



PORT PHILLIP
GOVERNMENT GAZETTE,

Published by Authority.

WEDNESDAY, DECEMBER 11, 1850.

Superintendent's Office,
Melbourne, 26th Nov. 1850

Crown Lands within the Settled District.

LEASES BY AUCTION.

HIS Excellency the Governor directs it to be notified, for the information of all persons concerned, that leases of the hereunder described portions of land, will be put up to auction at 11 o'clock on Friday, the 27th day of December next, at the place hereunder mentioned, and upon the conditions set forth in the Regulations of the 29th March, 1848, being the lands claimed under pre-emption, but for which no arrangement has been made within the stipulated period.

2. Further information respecting the lands can be obtained from the Surveyor in charge, and respecting the conditions from the Sub-Treasurer, Melbourne, or at the Police Office of the District.

3. The upset price is ten shillings per section of 640 acres for one year, commencing 1st January, 1851.

4. The full price bid for each lot must be paid down, at the time of sale, in failure of which, or if not bid for, the lands will become open for selection for lease without competition in conformity with the sections 37 and 38 of the regulations.

By his Excellency's Command,
C. J. LA TROBE.

COUNTY OF GRANT.

At the Police Office, Geelong.

1. 640, Six hundred and forty acres, parish unnamed, being situated east of the parish of Modewarre, bounded by lines commencing at the north east corner of Mr John Raven's purchased section No 11 of same parish, and bearing, east 1 mile, south 1 mile, west 1 mile, and north 1 mile, to the commencing point.

2. 640, Six hundred and forty acres, in parish unnamed, east of the parish of Modewarre, bounded by lines commen-

cing at the north east corner of section No 4, parish of Modewarre, and bearing east 1 mile, south 1 mile, west 1 mile, and north 1 mile, to the commencing point.

3. 640, Six hundred and forty acres, parish unnamed, situated to the south of the parish of Duneed, commencing at a point 1 mile south of the south west corner of portion A of section 3, and bounded by lines bearing south 1 mile, east 1 mile, north 1 mile, and west 1 mile, to the commencing point.

Superintendent's Office,
Melbourne, 27th July, 1850

GOVERNMENT NOTICE.

Occupation of Crown Lands within the Settled Districts.

REFERRING to the Government Notice under the above heading, issued from the Superintendent's Office, and dated 1st October, 1849; the attention of both classes of occupants therein alluded to, is called to the change, which in many instances may be operated, in their position after the close of the present year; and they are reminded that unless sufficient cause be shown for their continued temporary occupation of any section or sections, notwithstanding the claims of neighbouring holders of purchased lands, such occupation will after the 31st December give place to the pre-emptive right of occupation conveyed to the latter by the 16th clause of the regulations (29th March, 1848) wherever exercised.

They are further directed to apply at the Survey Office of this District, for whatever information they may require.

C. J. LA TROBE.

Colonial Secretary's Office,
Sydney, 25th November, 1850.
**ROMAN CATHOLIC CHURCH
GRANTS.**

THE descriptions of the following portions of Land, which have been appropriated to the Roman Catholic Church, are published for general information, in order, that the parties concerned may have an opportunity of correcting any errors or omissions that may have been made inadvertently.

At the expiration of one month from this date, if no Caveat be lodged or other cause of uncertainty appear, a Deed of Grant of each will be executed in favor of the approved Trustees, viz:—

51. Warringal, 1. One acre, county of Bourke, parish of Keelbundora, part of allotments Nos 1, 2, and 3 of section 14; commencing at the south-east corner of the section, and bounded on the east by Cape-street, bearing north 3 chains; on the north by part of allotment No. 4 bearing west 3 chains 33 links; on the west by a line bearing south 3 chains; and on the south by Yarra-street, bearing east 3 chains 33 links.

Authorised as the site for a Roman Catholic Church.

52. Warringal, 2r. Two roods, county of Bourke, parish of Keelbundora, part of allotments Nos. 1, 2, and 3 of section 14; bounded on the west by allotments Nos 20, 19, and 18, bearing north 3 chains; on the north by part of allotment No. 4, bearing east 1 chain 67 links on the east by a line bearing south 3 chains; and on the south by Yarra-street, bearing west 1 chain 67 links.

Authorised as the Site for a Roman Catholic Clergyman's Residence.

53. Warringal, 2r. Two roods county of Bourke, parish of Keelbundora, allotment No 4 of section 14; bounded on the east by Cape-street, bearing north 1 chain; on the north by allotment No 5, bearing west 5 chains; on the west by allotment No. 17, bearing south 1 chain; and on the south by allotment No 3, bearing east 5 chains.

Authorised as the site for a Roman Catholic School House.

By His Excellency's Command,
E. DEAS THOMSON.

CRIMINAL SESSIONS.

IT is ordered, that a Criminal Session and General Gaol Delivery of the Supreme Court of New South Wales, for the District of Port Phillip, be holden at the Court House, La Trobe-street, in the Town of Melbourne, on Monday, the sixteenth day of December, now next ensuing, at the hour of ten o'clock in the forenoon, at which all parties concerned are requested to give their attendance.

Dated this Twenty-eighth day of November, A. D. 1850.

WILLIAM A'BECKETT,
Resident Judge.

Colonial Secretary's Office,
Sydney, 28th November, 1850.
LEGISLATIVE COUNCIL.

HIS Excellency the Governor directs it to be notified for general information, that a Writ has been returned to His Excellency, certifying the return of William Westgarth, Esquire, to serve as a Member of the Legislative Council, for the Electoral District of the City of Melbourne, during the continuance of the present Council.

By His Excellency's Command,
E. DEAS THOMSON.

Colonial Secretary's Office,
Sydney, 28th November, 1850.
BALLAN.

NOTICE is hereby given, that a site has been fixed upon for a Village at the undermentioned place, and that a copy of the approved plan may be seen at the Office of the Surveyor General, at Sydney, or at the Office of the Surveyor in charge at Melbourne, namely:—Ballan, on the south side of the Werribee River, in the District of Port Phillip.

By His Excellency's Command,
E. DEAS THOMSON.

PUBLIC ACCOUNTS.

ALL persons having, or who may have claims on the Sub-Treasury before the end of the year, are requested to furnish their accounts in the usual manner as soon after the expense has been incurred as possible, in order that it may, if practicable, be defrayed within the year.

Any accounts which cannot be discharged within the year, are required to be presented immediately after its close, to enable all outstanding claims being paid in the month of January.

The several collectors and officers in the receipt of public moneys, who are not too far distant from Melbourne to prevent it, are required to pay into this office on the 31st December next, all collections remaining in their hands respectively up to that date, so that the entire revenue of Port Phillip for 1850 may, as far as practicable, be credited in the accounts of the year.

By order of His Honor the Superintendent.

W. LONSDALE,
Sub-Treasurer.

Sub-Treasury,
7th November, 1850.

**DENOMINATIONAL SCHOOL
BOARD.**

HIS Honor the Superintendent directs it to be notified, that it is the intention of Government to appoint an Inspector of Schools under the Denominational System for the year 1851.

Candidates are requested to transmit their applications and accompanying testimonials to His Honor the Superintendent, on or before the 20th of December.

C. J. LA TROBE,
Superintendents' Office,
20th Nov. 1850.

PORT PHILLIP DISTRICT.

LANDS which can be selected under the 12th clause of the Act of Parliament, 5th and 6th Victoria, chapter 36, and regulations 1st March, 1843, at the Sub-Treasury, Melbourne, on payment of the price affixed to each lot respectively.

COUNTY OF BOURKE

SPECIAL COUNTRY LOTS.	COUNTRY LOTS.	DATE OF PROCLAMATION.	WHEN OFFERED FOR SALE.	PARISH OR SITUATION.	EXTENT.			PRICE PER ACRE.			AMOUNT.
					A.	R.	P.	s.	£	s.	
		624 Aug. 1843	28 Sep. 1843	Korkuperrmul, Eacchus Marsh	187	0	0	20	187	0	0
		330 Jan. 1844	20 Mar. 1844	Bulleen, East of Unwin's Survey	312	0	0	20	312	0	0
131	3	Aug. 1850	5 Sept. 1850	Nunawading, Elgar's Survey	45	0	0	30	67	10	0
131		Ditto	..	Ditto ditto	45	0	0	30	67	10	0
132		Ditto	..	Ditto ditto	45	0	0	30	67	10	0
138		Ditto	..	Ditto ditto	43	3	0	30	65	12	6
	181	Ditto	..	Porooondara, South of ditto less £23 deposit forfeited	100	0	0	46	267	0	0
	185	Ditto	..	Cut-paw-paw, near William's Town, less £12 3s. 9d. deposit forfeited	106	0	0	23	109	14	3
	199	Ditto	..	Truganini, ditto	640	0	0	20	640	0	0
	191	Ditto	..	Ditto ditto	640	0	0	20	640	0	0
	212	5 ditto	..	Morang, near the Plenty R.	640	0	0	20	640	0	0
	121	3 ditto	..	Unnamed, near Ballan	45	0	0	30	67	10	0
	122	Ditto	..	Ditto ditto	39	0	0	40	78	0	0
	123	Ditto	..	Ditto ditto	38	0	0	40	76	0	0
	124	Ditto	..	Ditto ditto	44	0	0	30	66	0	0

COUNTY OF EVELYN.

	530	Jan. 1844	20 Mar. 1844	Nilumbik } on the Yarra	99	0	0	20	99	0	0
	6	Ditto	..	Ditto	80	0	0	20	80	0	0
18	1	Nov. 1848	19 Dec. 1848	Ditto, Kangaroo Grounds	78	0	0	30	117	0	0
	37	Ditto	..	Ditto ditto	156	0	0	20	156	0	0
	38	Ditto	..	Ditto ditto	156	0	0	20	156	0	0
10		Ditto	..	Near ditto, less £12. deposit forfeited	80	0	0	3	108	0	0
	144	23 May, 1849	27 June, 1849	Nilumbik } Kangaroo	160	0	0	20	160	0	0
	145	Ditto	..	Ditto } Grounds	160	0	0	20	160	0	0
136	3	Aug. 1850	5 Sep. 1850	Ditto	31	2	0	4	63	0	0
137		Ditto	..	Ditto	30	0	0	40	60	0	0
138		Ditto	..	Ditto	30	0	0	40	60	0	0
139		Ditto	..	Ditto	31	2	0	40	63	0	0
140		Ditto	..	Ditto	30	0	0	40	60	0	0
141		Ditto	..	Ditto	30	0	0	40	60	0	0
143		Ditto	..	Ditto	70	0	0	30	105	0	0
	152	Ditto	..	Ditto	160	0	0	20	160	0	0
	153	Ditto	..	Ditto	158	0	0	20	158	0	0
	154	Ditto	..	Ditto	158	0	0	20	158	0	0
	155	Ditto	..	Ditto	160	0	0	20	160	0	0
	156	Ditto	..	Ditto	316	0	0	20	316	0	0
	157	Ditto	..	Ditto	316	0	0	20	316	0	0
	158	Ditto	..	Ditto	255	0	0	20	265	0	0
	159	Ditto	..	Ditto	254	0	0	20	254	0	0
	162	Ditto	..	Ditto	100	0	0	20	100	0	0

COUNTY OF GRANT.

	114	Feb. 1843	10 May, 1843	Paywit, Indented Head	600	0	0	20	600	0	0
	2	Ditto	..	Ditto ditto	238	0	0	20	238	0	0
	4	Ditto	..	Ditto ditto	307	0	0	20	307	0	0
	5	Ditto	..	Ditto ditto	376	0	0	20	376	0	0
	6	Ditto	..	Ditto ditto	264	0	0	20	264	0	0
	7	Ditto	..	Ditto ditto	383	0	0	20	383	0	0
	8	Ditto	..	Ditto ditto	406	0	0	20	406	0	0
	9	Ditto	..	Ditto ditto	402	0	0	20	402	0	0
	10	Ditto	..	Ditto ditto	546	0	0	20	546	0	0
	11	Ditto	..	Ditto ditto	225	0	0	20	225	0	0
	12	Ditto	..	Ditto ditto	313	0	0	20	313	0	0
	13	Ditto	..	Ditto ditto	175	0	0	20	175	0	0
	97	11 June, 1847	21 July, 1847	Nalangil, west of L. Colac	640	0	0	20	640	0	0
	55	26 Aug. 1847	6 Oct. 1847	Irrewarra, near ditto	632	0	0	20	632	0	0
	25	22 Jan. 1848	1 March, 1848	Elliminyte, near Colac	39	0	0	40	78	0	0
	114	29 Sep. 1849	7 Nov. 1849	Wodewarre, ditto	640	0	0	20	640	0	0
	118	Ditto	..	Ditto ditto	640	0	0	20	640	0	0
	120	Ditto	..	Ditto ditto	640	0	0	20	640	0	0
	121	Ditto	..	Ditto ditto	640	0	0	20	640	0	0
	122	Ditto	..	Ditto ditto	640	0	0	20	640	0	0

COUNTY OF DALHOUSIE.

SPECIAL COUNTY LOTS.	COUNTRY LOTS.	DATE OF PROCLAMATION.	WHEN OFFERED FOR SALE.	PARISH OR SITUATION.	EXTENT.	PRICE PER ACRE.	AMOUNT.
144.	3	Aug. 1850	5 Sep. 1850	Lauriston, near Carlsruh	78 0 0	30	117 0 0
145.		Ditto	Ditto	Ditto ditto	78 0 0	30	117 0 0
146.		Ditto	Ditto	Ditto ditto	78 0 0	30	117 0 0
147.		Ditto	Ditto	Ditto ditto	78 0 0	30	117 0 0
148.		Ditto	Ditto	Ditto ditto	78 0 0	30	117 0 0
149.		Ditto	Ditto	Ditto ditto	78 0 0	30	117 0 0
150.		Ditto	Ditto	Ditto ditto	78 0 0	30	117 0 0

COUNTY OF NORMANBY.

6	23rd. Oct. 1843	20th Dec 1843	Unnamed, near Mount Clay	25 2 0	20	85 10 0
8	Ditto	Ditto	Ditto ditto	54 2 0	20	54 10 0
9	Ditto	Ditto	Ditto ditto	52 3 0	20	52 15 0
10	Ditto	Ditto	Ditto ditto	80 0 0	20	80 0 0
11	Ditto	Ditto	Ditto ditto	80 0 0	20	80 0 0
13	Ditto	Ditto	Ditto ditto	78 1 0	20	78 5 0
40	13th Jan. 1847	24th Feb 1847	Ditto, near Port Fairy	640 0 0	20	640 0 0
41	Ditto	Ditto	Ditto ditto	640 0 0	20	640 0 0
11	29th Sept 1849	7th Nov. 1849	Portland, near Cape Nelson	64 0 0	30	96 0 0
13	Ditto	Ditto	Ditto ditto	64 3 0	30	97 2 6

COUNTY OF VILLIERS.

24	29th Sept 1849	7th. Nov. 1849	Purnim, near Warrnambool	317 0 33	20	317 4 2
25	Ditto	Ditto	Ditto ditto	195 0 0	20	195 0 0
26	Ditto	Ditto	Ditto ditto	357 2 14	20	357 11 9
27	Ditto	Ditto	Ditto ditto	346 1 24	20	346 8 0
28	Ditto	Ditto	Ditto ditto	363 0 32	20	363 4 0
29	Ditto	Ditto	Ditto ditto	349 1 24	20	349 8 0
30	Ditto	Ditto	Ditto ditto	398 0 0	20	398 0 0
31	Ditto	Ditto	Meera, ditto	160 0 0	20	160 0 0
34	Ditto	Ditto	Ditto ditto	316 0 0	20	316 0 0
41	Ditto	Ditto	Ditto ditto	318 1 20	20	318 7 6
42	Ditto	Ditto	Ditto ditto	320 0 0	20	320 0 0
43	Ditto	Ditto	Ditto ditto	441 1 28	20	441 8 6
44	Ditto	Ditto	Cooramook, ditto	339 0 37	20	339 4 6
45	Ditto	Ditto	Ditto ditto	375 0 0	20	375 0 0
46	Ditto	Ditto	Ditto ditto	509 0 32	20	509 4 0
47	Ditto	Ditto	Ditto ditto	511 0 36	20	511 4 6
49	Ditto	Ditto	Ditto ditto	316 2 28	20	316 13 6
50	Ditto	Ditto	Ditto ditto	268 3 12	20	268 16 6
51	Ditto	Ditto	Ditto ditto	278 0 0	20	278 0 0
52	Ditto	Ditto	Ditto ditto	242 0 33	20	242 4 2
53	Ditto	Ditto	Ditto ditto	160 0 0	20	160 0 0
54	Ditto	Ditto	Ditto ditto	359 2 8	20	359 11 0

W. LONSDALE,
Sub-Treasurer.

Sub-Treasury, Melbourne,
30th November, 1850.

Superintendent's Office,
Melbourne, 25th July, 1850.
REWARD OF THIRTY POUNDS.

WHEREAS it has been made known to Government that a dead body supposed to be that of George Hardy, as lately found near Mr. Cummings station, Taylor's River, under circumstances which lead to some suspicion that he may have been murdered. Notice is hereby given that a Reward of Thirty Pounds will be paid to any person or persons who may within six months from this date, give such information as shall lead to the apprehension and conviction of the supposed offenders.

In the name of His Excellency the Governor.

C. J. LA TROBE.

GOVERNMENT NOTICE.

£30 REWARD.

WHEREAS it has been represented to Government that Archibald McAlister, committed to take his trial for Murder, effected his escape from the lock-up at Portland on the 5th instant, Notice is hereby given, that a Reward of Thirty Pounds will be paid to any person or persons who shall apprehend and lodge the said Archibald McAlister in any of Her Majesty's gaols.

In His Excellency's name,
C. J. LA TROBE.

REWARD OF £50.

Superintendent's Office,
Melbourne, 28th June, 1850.

WHEREAS, it has been made known to Government that the body of SAMUEL JONES was found dead on the night of Monday last, the 24th instant, under circumstances which would lead to the belief that he had been murdered; Notice is hereby given that a Reward of FIFTY POUNDS will be paid to any person or persons who may, within Six Months from the Date, give such information as shall lead to the apprehension and conviction of the supposed offenders.

In His Excellency's name,
C. J. LA TROBE.

Superintendent's Office, Melbourne,
22nd October, 1850

£120 REWARD.

WHEREAS it has been represented to Government that, on the 20th instant he undermentioned Prisoners effected their escape from the South Geelong Watch-house, used as a temporary Gaol, while awaiting their respective trials at the Geelong Circuit Court, notice is hereby given that a Reward of £15 will be paid to any person or persons who shall apprehend and lodge in any of Her Majesty's Gaols, any of the said Prisoners.

In His Excellency's name,
C. J. LA TROBE

NAMES and PERSONAL DESCRIPTIONS of PRISONERS who ESCAPED from GEELONG WATCH-HOUSE, on the Evening of SUNDAY, 20th OCTOBER, 1850.

NAME.	Offence and Date of Commitment.	ARRIVAL.		AGE.	STATURE.			COMPLEXION.	COLOUR OF		GENERAL REMARKS.
		Ship.	Year.		Height Feet.	Inches.	Make.		Hair.	Eyes.	
Andrew McPherson	Uttering a forged cheque, Aug. 15, 1850	William Abrams	1841—Free	34	5	8	Stout	Fresh	D. brown	Grey	Male on left shoulder
Martin Healey	Highway robbery, Aug. 10, 1850	England	1841—Free	28	5	3	Slender	Fresh	D. brown	L. hazel	Scar under left eye
Edward Johnston, alias Davis	Horse stealing, Aug. 1, 1850	Mangies	1840—Bond	25	5	2	Stout	Dark	D. brown	Hazel	Slightly pockpitted, mole on back
Edward James Clory	Horse stealing, Aug. 6, 1850	Squachean	1846—Free	20	5	4	Stout	Fresh	D. brown	Grey	Slightly pockpitted, boil marks on his back
Charles Watson	Horse stealing, Aug. 13, 1850	Native of Sydney	1824	20	5	6	Slender	Dark	D. brown	Grey	Scar side of right eye
Thomas Lewis, alias Richard Ataberry	Horse stealing, Aug. 28, 1850	Hindustan	1841—Bond	23	5	6	Stout	Fair	L. brown	Grey	Anchor on upper and PGTJJ and other illegible letters on lower right arm, TP on left hand, flag on lower left arm, star back of left hand
William Chambers	Uttering a forged cheque, June 25, 1850	Emily	1845—Free	35	5	4	Slender	Sallow	Grey	Grey	Woman lower right, and anchor left arm
William Stewart	Horse stealing, June 28, 1850	Southwark (2)	1834—Bond	30	5	5	Slender	Dark	D. brown	Hazel	Male on left cheek, scars on breast.

REWARD OF £30.

Superintendent's Office,
Melbourne, 9th August, 1850.

NOTICE is hereby given, that the above Reward of Thirty pounds will be paid to any person or persons, who shall within six months from this date, give such information, as shall lead to the apprehension and conviction of William Harris, alias William Green, alias Carrington Gesington, who has on two occasions lately robbed the Belfast Mail, whose description is as follows. Name,—William Harris, alias William Green, alias Carrington Gesington.

Age,—About 32

Height,—5 feet 11 inches.

Hair,—Light brown, very long, with whiskers.

Large cut on one hand near little finger, same hand star and anchor in blue ink, on right shoulder large cut from a sword, on left hip very much grazed from a ball, appears to have been on board a man of war.

In his Excellency's name,
C. J. LA TROBE.

Police Office, Wedge's Station,
Mount Macedon, July 8th 1850.

TO CONSTABLES AND OTHERS.

WHEREAS a man named EDWARD AVERY, charged with horse stealing, and who effected his escape on Friday the 28th ultimo, from the custody of one of F. A. Powlett's constables, at Mr. Bennett's station, Campaspie River whilst under escort to the Mount Macedon Bench; this is to apprise all constables and other persons of the escape of the said Edward Avery, with a view to their using their best endeavours for his capture.

Description.

Age, about 32 years.

Height, 5 feet, 8 or 9 inches.

Complexion, Sallow.

Hair, Brown.

Whiskers; Short and Sandy.

Rather broad across the forehead.

Trade or calling, late bullock-driving on the Mount Macedon Road.

S. WINDRIDGE,
Chief Constable.

GOVERNMENT NOTICE.

Superintendents' Office,
Melbourne, 22nd Nov. 1850.

INFORMATION having been received by Government, that a robbery was committed on the Portland Mail on the 18th instant, by an armed individual in the neighbourhood of Mount Sturgeon:

Notice is hereby given that a reward of Thirty Pounds will be paid to any person or persons who within six months from this date shall give such information as shall lead the apprehension and conviction of the perpetrator.

In his Excellency's name.
C. J. LA TROBE.

NOTICE.

THE undermentioned unclaimed property, now in possession of the Police at the Colac Police Office, will be sold on Wednesday, the 18th of December next, at ten o'clock in the forenoon, unless previously claimed.

No. 1.—Two cotton handkerchiefs and one pair of Wellington boots.

No. 2.—Two pocket knives and one pair of scissors.

No. 3.—One cotton rug.

No. 4.—One canvass bag containing iron

No. 5.—Two saddles with girths and two bridles

No. 6.—One dark chestnut mare and foal, branded CO with 5 or S on the near shoulder, white blaze down the face, off fore fetlock white, has foaled since detained.

By order of the Bench of Magistrates.
GEORGE LEEK,
Chief Constable, Colac.

Police Office, Colac.
14th November, 1850.

THE undermentioned articles of unclaimed property, now in charge of the Kyneton Police, will be sold by public auction at the police office, Wedge's Station, Mount Macedon, at 12 o'clock noon, on Saturday the 28th day of December instant, unless previously claimed.

Name of Articles.

- 1 pair of blankets,
- 2 coats,
- 2 pocket knives,
- 2 pencil cases,
- 2 musical forks,
- 2 small tobacco boxes,
- 1 ball mould,
- 1 feather pillow,
- 1 shoemakers' knife,
- 1 pocket book,
- 1 nipple screw,
- 1 necklace,
- 1 double barrel pistol.

By order of the bench of magistrates,
SAMUEL WINDRIDGE,
Chief Constable.

Police Office, Wedge's Station,
Mount Macedon, December 2nd, 1850

THE undermentioned Horse, said to belong to the Portland Mail Robber, having been delivered into the custody of the police at Flooding Creek, some months after the apprehension of the said Mail Robber, who was apprehended in Gipps Land; notice is hereby

given that unless he is claimed on or before the 31st December next, he will be sold.

Description:
Light bay, black points, about 14 hands high, slit in the off ear, bang tail, white stripe down the face, aged, and branded T W off shoulder.

O. F. M'ARDELL,
Chief Constable.

Flooding Creek;
26th Nov. 1850.

*Court of Requests for the Town of
Melbourne and County of Bourke*
£10 JURISDICTION.

NOTICE is hereby given that the Court of Requests for the Town of Melbourne and County of Bourke with Jurisdiction to the amount of £10, will be holden at the Court House Collins-street Melbourne, on Wednesday the 18th and following days of December next at the hour of nine o'clock in the forenoon.

Plaints must be delivered at the office of the Registrar on or before Wednesday the 11th day of December next.

Defences or set offs must be filed on or before Monday the 16th day of December next.

Every plaint defence or set off must have the name residence or place of business of the plaintiff and defendant written thereon.

In defended cases the defence or notice of set off must be in accordance with the forms prescribed by the rules of Court.

By order of the Commissioner,
J. S. GRIFFIN,
Registrar.

Melbourne, November 23rd, 1850

SOUTH MELBOURNE RESERVE.

NOTICE is hereby given, that all Stock found trespassing on the Crown Lands of the Melbourne Reserve (South), will be impounded, and the owners thereof proceeded against.

The land as above described will, on the 1st January next, be placed in the charge of a licensed Herdsman, who will alone be authorised to depasture stock there.

By order of
His Honor the Superintendent.

JAMES SIMPSON,
Commissioner of Crown Lands, Bourke.
Crown Commissioner's Office,
Melbourne, 26th November, 1850.

**DISSOLUTION OF PARTNERSHIP.
NOTICE.**

NOTICE is hereby given that the partnership hitherto subsisting between Henry Moor and Hugh John Chambers, carrying on business as Attorneys, Solicitors and Proctors in the City of Melbourne, under the name, style, or firm of

"MOOR AND CHAMBERS"
is this day dissolved. All debts due to and from the late Firm will be paid and received by the undersigned Henry Moor.

Dated the 21st day of November, 1850.
HENRY MOOR.

Witness—Charles Malpas, Melbourne.

PORT PHILLIP.

Superintendent's Office,
Melbourne, 9th Dec. 1850.

*Supplementary List of claims to Leases of
Crown Lands beyond the Settled Districts.*

INTERMEDIATE LANDS.

REFERRING to the Notice from this Office, dated the 3rd May, 1850, respecting runs which have hitherto been erroneously included in the "Settled Districts" of Port Phillip. His Excellency the Governor directs it to be notified for the information of all persons interested, that in pursuance of Her Majesty's Order in Council of the 9th March, 1847, the undermentioned persons have demanded Leases of the several runs of Crown Land particularised in connexion with their respective names.

Persons who object to any of these claims either wholly or in part, should lodge caveats at this Office within two months from the present date, specifying the Lands to which their objections extend, and the grounds on which their objections are based.

It is to be distinctly understood that the Government does not pledge itself to the issue of a Lease in any case, until due inquiry has been made into the validity of the claim, and whether or not it may be necessary to reserve any portion of the land claimed, for any of the public purposes contemplated in the Order in Council.

By His Excellency's command,
C. J. LA TROBE.

DISTRICT OF WESTERN PORT.

No. 199.

Edward Allcock.
Name of Run, Weandron.
Estimated area, 3200 acres.
Estimated Grazing capability, 400 head of Cattle.

Bounded on the south and west by the sea, Bass River, and Bass Creek, on the east by the boundary line, and on the north by Michael Pender's run, commencing at a line 150 yards south of a road leading to Stoney Point.

No. 200.

Alexander B. Balcombe.
Name of Run, Tichingourke.
Estimated area, 6000 acres.
Estimated grazing capability, 500 head of Cattle.

From a marked tree on the summit of the range on the Kangerong road a line west 5 degrees north to the scrubby range south of the green knoll, from thence to the sea, and a line east 5 degrees south from the above mentioned marked tree, and until it meets the Deep Creek, thence down the Deep Creek until it intersects the Melbourne road. From a marked tree on the main road half way between Ballaringeer and Tichingourke huts, from thence in a straight line to the head of the Tantine Creek and onwards to the sea. A sea frontage from the mouth of

the said Tantine Creek running to the scrubby range south of the green knoll at the foot of Mount Martha.

No. 201.

William Biggam.
Name of Run, Mount Martha.
Estimated area, 12,000 acres.
Estimated grazing capability, 400 head of Cattle, or 3,000 Sheep.

Bounded on the south by Jamieson's Special Survey, on the west by Port Phillip Bay, on the north by a line commencing from a marked tree on the summit of the scrubby range, west 5 degrees north to the sea, and from the said marked tree east 5 degrees south to the Deep Creek, thence to Mr. M'Crae's north boundary line.

No. 202.

Richard Corbett.
Name of Run, Kilmore.
Estimated area, 4,480 acres.
Estimated grazing capability, 200 head of cattle.

Commencing at a point 1 mile 7 chains 45 links north from hut, bounded on the north by a line running west 2 miles, on the west a line bearing south south-east to Rutherford's creek 3 miles 20 chains, bounded on the south by the Western Port Bay, and on the east by a line bearing north-west 3 miles and 10 chains to starting point.

No. 203.

James Cuthbert.
Name of Run, Westaway Station.
Estimated area, 7,680 acres.
Estimated grazing capability, 500 head of cattle.

Bounded on the north and west by the shores of Western Port Bay, on the south by a line from Watson's Bluff, in an easterly direction, to the centre of the little heath on the road to Mr Penders, and from thence to a point on the Bass River, two miles above Pender's hut, and on the east by a line from the last named point due west to the Western Port Bay.

No. 204.

Henry Foley.
Name of Run, Balla Balla.
Estimated area, 3840 acres.
Estimated grazing capability, 120 head of cattle, and 2000 sheep.

Three miles from south to north along Mr Corbett's line, two miles from east to west along Mr Smith's line, from the western end of Mr Smith's line, it runs south along Mr Willoby's line for two miles and one mile south-west to the Inlet.

No. 205.

William and John Gardiner.
Name of Run, French Island.
Estimated area, 30,720 acres.
Estimated grazing capability, 8000 sheep.
Being an island situated in the Western Port Bay, and containing 50 square miles.

No. 206.

Edward William Hobson.
Name of Run, Tootgarook.
Estimated area, 6,400 acres.

Estimated grazing capability, 700 head of cattle and 5000 sheep.

To the south by a portion of the same run in the settled district, 3 miles from the sea, from thence across a swamp to Drumdrummallock creek to the public road to Melbourne, to Andrew M'Crae's paddock fence, from the fence to the beach of Port Phillip Bay and along the beach to Tootgarook or the White Cliff.

N.B.—This run has been transferred with the sanction of Government to James Purves.

No. 207.

Martha Jane King.
Name of run, Bunguyan.
Estimated area, 15,000 acres.
Estimated grazing capability, 500 head of cattle.

Commencing at the mouth of the creek known as Barrenwoor, on the Western Port Bay, thence by a line bearing west-north-west three and one half miles (the same passing through a small lagoon known as 'Tiab Waterhole'), dividing the run from that of Mr. Willoby; thence by a line bearing south-south-west six and one half miles, dividing it from Mr. Baxter's run; thence by a line bearing south-east about two and one half miles, and dividing it from Mr. Payne's run; thence by a line bearing east one and one half miles, and terminating at the mouth of the creek known as Warrangite, on the said Bay; this line also dividing it from Mr. Payne's run, and thence by the coast line of such Bay to the commencing point; also the island known as Sandstone Island, situate immediately opposite to, and separated from the block of land above described by mud flats, which are overflowed at high water. The whole containing about fifteen thousand acres.

No. 208.

Andrew Murison M'Crae.
Name of run, Arthur's Seat.
Estimated area, 21,300 acres.
Estimated grazing capability, 300 head of cattle.

On the north by Janieson's special survey four miles, on the west by the coast line of the Bay to the nose of the mountain called Saint Anthony's Nose, from thence along the Cape Schanck road to the Drumdrummallock Creek, being a boundary line with Mr. Purves, and on the south by that creek to its source, being the boundary with Mr. Barker; thence by a line bearing east to a point where the continuation of the eastern boundary of the said special survey southward meets the said line, the large water-hole immediately below the Bald Hill, being in common with the Mount Martha run; also that piece of land between the Cape Schanck road and the sea, commencing near the rocks on the point known as Saint Anthony's Nose, and ending at the creek at the junction of the Point Nepean and Cape Schanck

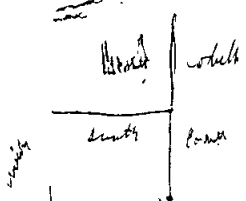

roads, nearly opposite the end of the paddock fence.

No. 209.

William, James, and John David McHaffie.

Name of Run, Portion of Phillip Island.
Estimated area, 2560 acres.

Estimated grazing capability, 1000 sheep.
Bounded on the north and west by the bay of Western Port, on the south and east by a portion of Phillip Island, within the settled districts, rented by us from the Crown, and extending from a creek about a mile south-west of the mouth of the Salt Water Creek in an easterly direction to a point on the Western Port Bay, about half a mile south of Flag Staff Hill.

No. 210.

Moor and Martin.

Name of run, Red Bluff.

Estimated area, 1600 acres.

Estimated grazing capability, 150 head of cattle.

On the north by Torbinurruck, on the south by the Western Port Bay, on the east barren country, and on the west by the bay.

No. 211.

Moor and Martin.

Name of run, Yellock.

Estimated area, 5760 acres.

Estimated grazing capability, 1800 head of cattle.

Bounded on the north and west by the Great Swamp, on the south by the bay, on the east by the Torbinurruck Station.

No. 212.

Septimus Martin.

Name of run, Torbinurruck.

Estimated area, 1920 acres.

Estimated grazing capability, 600 head of cattle.

Bounded on the north and east by barren country and heathy ranges, on the west by the Yellock Station, and on the south by the Western Port Bay.

No. 213.

William Payne.

Name of run, Coolort.

Estimated area, 10,880 acres.

Estimated grazing capability, 640 head of cattle.

Situated on the Western Port Bay. Bounded on the north by Warrangite Creek half way between Coolort and Mrs. King's run, on the south by a bluff and camping ground about three miles on the coast towards Cape Schanck from Coolort, on the east by the Western Port Bay, on the west by the Arthur's seat ranges.

No. 214.

Michael Pender.

Name of Run, Upper Plains, Western Port Bay.

Estimated area, 5120 acres.

Estimated grazing capability, 500 head of cattle.

Bounded on the north by Mr Cathbert's run, on the south by Mr Power's and the Bass River, on the west by Western Port Bay, and on the east by the Bass River.

No. 215.

John Pike.

Name of Run, Manton's Station. *now "Theodorian"*

Estimated area, 16,000 acres.

Estimated grazing capability, 1,600 head of cattle.

Bounded on the north by the runs of Mr Henry and the Messrs Patterson, and a large swamp and a creek running into the inlet, and by the inlet to the Bay, on the east by the Western Port Bay, on the south by a salt water inlet dividing it from Corbett's run, and by a line of marked trees commencing at the upper corner of Corbett's fence, and on the west by a line of marked trees dividing it from Ruffly's run.

No. 216.

Donald Ryrice.

Name of Run, Dalry.

Estimated area, 16,000 acres.

Estimated grazing capability, 640 head of cattle.

Bounded on the north by high ranges, and about a mile and a half by Watt's river, on the west and south about ten miles by the river Yarra, and on the east about one mile by the creek Don, and by high ranges.

No. 217.

Henry Tuck.

Name of Run, Manton's Creek Station.

Estimated area, 6,400 acres.

Estimated grazing capability, 120 head of cattle.

Commencing at Western Port where Mr Barker's fence joins the Bay, and bounded by such fence for a distance of two miles from the Bay, from thence the line runs parallel with the Bay in a north or north easterly direction for a distance of five miles, and from thence to the Bay.

No. 218.

William Willoby.

Name of Run, Long Waring.

Estimated area, 6,400 acres.

Estimated grazing capability, 600 head of cattle.

Bounded on the east by a line bearing north from the Western Port Bay, two miles six furlongs, leaving Allan's old hut to the east, on the north by sand hills bearing north-west three-and-a-half miles, dividing it from Smith's, on the west by sand hills, dividing it from Baxter's on the south-west by a north and south line, leaving Teale Water Hole to the east, and on the south by sand hills, and the coastline to starting point.

COUNTY OF GRANT.

No. 16.

William Harding.

Name of Run, Ellen Vale, and Willis and Swanson's Cattle Station.

Estimated area, 6,200 acres.

Estimated grazing capability, 800 cattle or 5000 sheep.

In the Parish of Paywit, at Indented Head, bounded on the west by the 15 mile boundary line from Geelong, extending

from Swan Bay northward to Port Phillip Bay, on the north and east by the shores of Port Phillip Bay, and on the south by the shores of Swan Bay, including Duck Island, excluding the Drayton township reserve, and the portions along the east side of Indented Head to Swan Bay.

Notice to Ticket-of-Leave holders for the Police district of Melbourne and district of Bourke.

ALL persons holding the Indulgence of Tickets-of-Leave for the City of Melbourne and district of Bourke, are required to report themselves either personally or in writing (prepaid,) at this Office between the 1st and 14th days of January 1851, stating the name of their employers, their trade or calling, and means of maintaining themselves, any Ticket-of-Leave holder failing to comply with this Notice will be reported as an absentee.

W. B. BELCHER,
Clerk Petty Sessions City of Melbourne.
ROBERT CADDEN,
Clerk Petty Sessions, County of Bourke.

SUPPLEMENTARY list of Spirit Merchants and Brewers registered with the undersigned since last publication in conformity with the 16th section of the act of Council 13th Victoria No. 26.

SPIRIT MERCHANTS.
George Harrison & Co, Williams Town.
BREWERS
James Thomson, Collingwood.
Stephen Mitchell Neilson, Kilmore.
E. P. S. STURT, J. P.
Chief Inspector of Distilleries.
Melbourne, 9th December, 1850.

ROAD AT COWIE'S CREEK.

TENDERS will be received until noon of Saturday, the 28th instant, from parties willing to contract for making improvement on the road at Cowie's Creek near Geelong.

Tenders to be endorsed "Tender for improvement at Cowie's Creek," and forwarded by post (prepaid), addressed to "the Board appointed for opening tenders, Melbourne," or deposited in the box marked "Tenders for works and stores," at the western entrance of the Government Offices, Melbourne.

Plan and specification can be seen at the undermentioned office, and on application to the Foreman of Jetty Works, Geelong.

The Government will not necessarily accept the lowest tender.

By order of His Honor the Superintendent,

DAVID LENNOX,
Superintendent of Bridges.
Bridge Office, Melbourne,
3rd December, 1850.

To Carpenters and Others.

TENDERS will be received until noon of Saturday, the 21st December, from persons willing to contract for

the erection of a wooden office for the Customs department, in accordance with plan and specification to be seen at the Office of Clerk of Works, King-street, Melbourne.

Tenders to be endorsed "Tender for the erection of a Wooden Office for Customs Department," and deposited in a box marked Tenders for Works and Stores at the western entrance of the government offices.

The government will not necessarily accept a Tender, or the lowest tender.

By Order of
His Honor the Superintendent,
HENRY GINN,
Clerk of Works.
Melbourne, 2nd December, 1850.

BRIDGE OVER MOLLISON'S CREEK.

TENDERS will be received until noon of Saturday the 21st December next from parties willing to contract for the erection of a timber bridge over Mollison's Creek on the road from Kilmore to the Loddon.

Tenders to be endorsed "Tender for bridge over Mollison's Creek," and deposited in the box marked "Tenders for works and stores" at the western entrance of the Government Offices; or, forwarded by post (prepaid), addressed to "The board appointed for opening tenders, Melbourne"

Plan and specification can be seen, and all necessary information obtained at the undermentioned office.

The Government will not necessarily accept a tender, or the lowest tender.

By order of His Honor the Superintendent,

DAVID LENNOX,
Superintendent of Bridges.
Bridge Office, Melbourne,
26th November, 1850.

TIMBER FOR A BRIDGE AT WOODFORD.

TENDERS will be received until noon of Saturday the 21st December next from parties willing to contract for a supply of timber required in the erection of a Bridge over the Merri River at Woodford near Warnambool.

Tenders to be endorsed "Tender for timber for Woodford Bridge," and forwarded by post (prepaid), addressed to "The Board appointed for opening Tenders Melbourne;" or, deposited in the box marked "Tenders for works and stores" at the western entrance of the Government Offices, Melbourne.

Specification can be seen on application to the foreman of the Jetty works, Warnambool, or at the undermentioned office.

The Government will not necessarily accept the lowest tender.

By order of His Honor the Superintendent,

DAVID LENNOX,
Superintendent of Bridges.
Bridge Office, Melbourne,
November 25, 1850.

Police Office, Melbourne,
10th December, 1850.

THE following appointments have been made in the Police Department under the Act of Council 2nd Victoria No 2.

CITY POLICE.

James Wheeler, vice Reeve, dismissed,
William Cartwright, vice Lennox,
dismissed.

Patrick Shiel, vice D. Murphy, resigned.
E. P. S. STURT, J. P.
Superintendent of Police.

IMPOUNDED at Flooding Creek on
the 31st October, 1850.

1 red and white bullock, branded K on
rump off side

1 black cow, branded AR on rump, and
W

A on ribs
1 yellow and white cow, branded JB off
rump

1 red bullock, branded RT off thigh
1 red bullock, branded O off ribs (the

OC conjoined)
1 grey bullock, branded Q off thigh
1 strawberry poley yearling heifer,
branded AR off rump and ribs
1 brindled cow, branded H 2 and M

rump and thigh
1 red bullock, white tail, branded TM
near ribs, 3 near rump

1 red cow, branded TUU near side, TEB
off side

1 black and white bullock, branded 8
near shoulder, W near ribs, and 8 off
neck

1 yellow poley cow, branded RL off
rump, and 6 near rump

1 black cow, branded HC off ribs and
side, 88 off rump

1 red bullock, branded JOS off ribs, and
BR on rump

If not claimed or released on or before
the 21st December, 1850, will be sold at
the pound yard, according to act of
Council.

R. FITCHET,
Poundkeeper.

12s 3d

IMPOUNDED at the River Leigh,
Dec. 2nd, 1850.

1 chestnut mare, fore shoes on, switch
tail, swelling under jaw near side, JP
near shoulder

1 chestnut horse, switch tail, 16 hands
high, star on forehead, near fore and
hind fetlock white, supposed K near
HL

1 roan filly, rising 2 years old, small
star on forehead, black points, long
tail, no legible brand
1 dark brown or black cob, star on fore-

head, F under saddle near side, SA off
or EA

neck

1 light grey horse, switch tail, saddle
marked, 3 shoes on, H off shoulder

1 black mare, long tail, white star on
forehead, A near thigh

1 dark bay mare, part of mane cut, long
tail, JL near shoulder, like GI on ribs,
PG

GI off shoulder, with filly foal at foot.
1 dark brown colt, star on forehead, off
hind fetlock JAM (the JA conjoined)
near shoulder

Also, on December 3rd.

1 grey horse, draught breed, switch tail,
like S off shoulder

1 black filly, few grey hairs on forehead,
long tail, white on hind fetlocks, S off
shoulder

1 small chestnut mare, white blaze down
face, silver mane, long tail, 2 near
shoulder

1 bay filly, black points, well bred, long
mane and tail, speck of white on fore-
head, supposed JA or SA off neck

1 chestnut filly, 14 hands high, rising 3
years old, white streak down forehead,
white between nostrils, long tail, no
legible brand

1 light roan colt, white star on forehead,
near fore and hind fetlocks, white long
tail, S off shoulder

1 dark brown horse, between 15 and 16
hands, high black points, switch tail,
brand indescrivable supposed long H
off shoulder

If not claimed or released on or before
December the 28th, 1850, will be sold at
the pound yard, according to Act of
Council.

JOHN PEARCE,
Poundkeeper.

16s

IMPOUNDED at Bacchus Marsh, Dec.
3rd, 1850, by Mr. W. Blow, from
Pentland Hills.

Trespass 4d each.

1 bay mare, black points, long tail, well
bred, C near shoulder, colt foal at
foot

1 bay filly, about 18 months old, white
streak down face, black points, C near
shoulder

1 dark bay or brown colt, white star in
forehead about 18 months old, C near
shoulder, A near thigh

1 black mare, white star in forehead,
near hind fetlock white, inside of off
hind foot white, little white on fore
feet, E off shoulder, collar marked,
filly foal at foot

1 chestnut roan horse, white blaze down
face, near fore leg white, B within
circle near shoulder, like HA off
shoulder

If not claimed and expenses paid on or
before the 28th day of December, 1850,
to be sold at the pound yard, according
to the Act of Council.

WILLIAM CROOK,
Poundkeeper.

8s 6d

IMPOUNDED at Horsham, November 25, 1850.

- 1 dark bay horse, star on forehead, short switch tail, off hind fetlock white, saddle marked, branded JP conjoined on the near shoulder
- 1 black pony mare, a speck of white on the forehead, square tail, white on off hind fetlock, branded R on near shoulder, illegible brand near side neck
- 1 light bay horse, star on forehead, white on off fore fetlock, long tail, blotch brand like 1 on off shoulder

If not claimed on or before the first of January, 1851, they will be sold at the pound yard according to Act of Council.

JOHN POWER,
6s 6d Poundkeeper.

IMPOUNDED at the Deep Creek, 2nd December, 1850, by Mr. Dewar,
Trespass 1s each.

- 1 red and white spotted poley bullock, like JM off shoulder
- 1 yellow and white bullock, near horn down, tip off the near horn, WD conjoined near ribs, illegible brands off ribs and rump
- 1 brown sided bullock, near horn cut off, N near rump
- 1 red bullock, white in face, flanks and rump, K off ribs

On the 3d by Mr. Robertson of Keilor.

- 1 yellow sided steer, strawberry flanks and back, like RR blotched off ribs and rump

If not released will be sold on the 30th December instant.

W. WRIGHT,
6s 9d Poundkeeper.

IMPOUNDED at Bacchus Marsh, Dec. 4th, 1850, by Mr. D. Collyer, from the Green Hills.

Trespass 4d each.

- 1 chestnut mare, white down face, hind legs white, like C- near shoulder
- 1 bay colt, about 20 months old, hind legs white, like C- near shoulder
- 1 bay filly, white star in forehead, black points, long tail, PC or PG near shoulder
- 1 roan horse, off hind fetlock white, short switch tail, CR off neck, saddle marked
- 1 bay horse, white star in forehead, little white on off hind foot, collar marked, GF conjoined near shoulder, long switch tail
- 1 bay pony mare, short switch tail, black points, off shoulder, like B (the FC conjoined the F being reversed) near shoulder

If not claimed and expenses paid on or before the 28th day of December, 1850, to be sold at the pound yard, according to the Act of Council.

WILLIAM CROOK,
3s 9d Poundkeeper.

IMPOUNDED at the Deep Creek, 2nd December, 1850, by Mr. Forsyth.

- 1 large yellow and white sheeted bullock, piece off the off horn, S near ribs
- Same day, by Mr. Dewar, trespass 1s each.

- 1 red and white spotted poley bullock, like JM off shoulder
 - 1 yellow and white bullock, near horn down, tip off same horn, WD conjoined near ribs, illegible brands off ribs and rump
 - 1 brown sided bullock, near horn cut off, N near rump
 - 1 red bullock, white in face, flanks and rump, K off ribs
- On the 3rd by Mr. Robertson, from Keilor.

- 1 yellow bullock, white on belly and rump, SH near rump, illegible brand off rump, stag horns
- 1 yellow sided bullock, bald face, like triangle off thigh, illegible brand, like WW near rump
- 1 yellow and white spotted bullock, down horns, like R blotched off ribs and rump
- 1 yellow sided steer, strawberry flanks and back, like RR blotched off ribs and rump

If not released will be sold on the 30th December instant.

W. WRIGHT,
10s Poundkeeper.

IMPOUNDED at Kyneton, Mount Macedon, 7th December, 1850—

- 1 brown steer, AK off ribs
- 1 yellow and white steer, J near shoulder, like B rump
- 1 red and white bull, no visible brand
- 1 red heifer, no visible brand
- 1 red steer, no visible brand
- 1 red heifer, no visible brand
- 1 black and white bullock, HA7 the HA conjoined off ribs, bit out both ears
- 1 red and white steer, illegible brand off ribs
- 1 black and white heifer, B near shoulder, DK rump
- 1 yellow and white steer, no visible brand
- 1 red and white bull calf, no visible brand
- 1 red bull calf, no visible brand
- 1 red and white bull calf, no visible brand
- 1 yellow bullock, B near shoulder, O rump, G off shoulder, bow and arrow off J rump, bit out near ear
- 1 yellow poley cow, M off rump C
- 1 black and white cow, same brand
- 1 black and white heifer, progeny of above, no visible brand
- 1 red and white heifer, no visible brand
- 1 red heifer, no visible brand
- 1 yellow and white heifer, no visible brand
- 1 yellow heifer, white back, no visible brand
- 1 red cow, like WC near shoulder, P ribs, WC off rump

like H

- 1 red and white heifer, no visible brand
- 1 yellow and white heifer, no visible brand
- 1 yellow and white cow, RB the TT conjoined off ribs, like J rump, JF conjoined near ribs
- 1 brindle heifer, no visible brand
- 1 red steer, no visible brand
- 1 red cow, no visible brand
- 1 red heifer, no visible brand
- 1 red bull, no visible brand
- 1 strawberry steer, E7 off ribs
- 1 red and white heifer, no visible brand
- 1 red and white cow, no visible brand
- 1 strawberry heifer, no visible brand
- 1 brindle cow, W near shoulder, RB off ribs
- 1 red and white cow, same brand
- 1 brindle cow, same brand
- 1 red cow, same brand
- 1 red and white cow, same brand
- 1 red and white cow, same brand
- 1 brown cow, same brand
- 1 brindle cow, same brand
- 1 red steer, RB off ribs
- 1 red and white heifer, same brand
- 1 red steer, same brand
- 1 red steer, same brand
- 1 red steer, same brand
- 1 red steer, same brand
- 1 red and white poley heifer, same brand
- 1 red steer, same brand
- 1 red steer, same brand
- 1 red steer, same brand
- 1 red and white bullock, same brand
- 1 red and white cow, same brand
- 1 red steer, same brand
- 1 white steer, same brand
- 1 brown steer, same brand
- 1 red cow, same brand
- 1 red and white cow, same brand
- 1 red heifer, same brand
- 1 red steer, same brand
- 1 yellow cow, same brand
- 1 red steer, same brand
- 1 red cow, same brand
- 1 red and white cow, same brand
- 1 red bull, ear marked, same brand
- 1 red and white heifer, J near rump
- 1 red and white cow, same brand
- 1 red steer, same brand
- 1 red heifer, same brand
- 1 white cow, same brand
- 1 yellow cow, white back and belly, same brand
- 1 yellow and white heifer, same brand
- 1 red heifer, like J near rump
- 1 yellow poley heifer, like J near rump
- 1 strawberry heifer, F near rump
- 1 red steer, same brand.

If not claimed and expenses paid on or before the 3rd January, 1851, they will be sold at the Pound Yard, according to Act of Council.

E. ROSS,
Poundkeeper.

27s 6d.

IMPOUNDED at Morang, River Plenty, December 3, 1850.

- By Mr. Kenny, off purchased land.
- 1 red heifer, white on back, no brand
- 1 roan bull, yearling, no brand

- 1 red bull, ditto ditto
- 1 black bull, ditto ditto
- 1 red heifer ditto ditto
- 1 red and white heifer, ditto ditto
- 1 brindle and white cow, G off shoulder; a red and white heifer, her progeny
- 1 brown steer, supposed OM conjoined near ribs
- 1 strawberry steer, illegible off ribs, hole in near ear

Also, from Mr. Mahon's run.

- 1 brown steer, white back, illegible off shoulder
- 1 red cow, dot in diamond on shoulder, FF loins, illegible ribs, HC rump near side, JD off ribs and rump
- 1 red cow, FF loins, like JM ribs, dot in diamond on shoulder, near side
- 1 red and white cow, near horn down, FF near loins, illegible off rump and hip; a young calf
- 1 brindle cow, white face and flanks, HR conjoined near shoulder; a young calf
- 1 blue and white heifer, yearling, no brand
- 1 poley cow, mouse colour, no brand
- 1 black heifer, grey face, illegible off shoulder
- 1 strawberry steer, M near ribs IC

Also on the 5th, by Mr. Watson.

- 1 white bullock, red ears, —A— off ribs, chain on neck

Also, by Mr. Dalton.

- 1 red bullock, hoop horns, bald face, EW near ribs, BC off ribs, F shoulder
- 1 black and white bullock, tip off near horn, G&T near ribs, hole in off ear
- 1 yellow bullock, white back and belly, same brand

If not claimed and expenses paid on or before December 30, 1850, will be sold according to Act of Council.

W. C. WALKER,
Poundkeeper.

14s. 3d.

IMPOUNDED, at Melbourne, on December 7th, 1850 :—

Trespass claimed, 1s 6d.

- 1 black filly, has a brown cast, long tail, stands about 15 hands high, off shoulder ER.
- Impounded, on December 9th :—
- 1 light strawberry cow in hobbles, near rump heart brand and 1; a red and white spotted heifer calf
- 1 mouse coloured and white speckled steer, top off both ears, off thigh supposed brand C and spur
- 1 grey and blue speckled cow, off rump WB

If not claimed and expenses paid on or before Thursday, the 2nd day of January, 1851, will be sold at the pound according to the Act of Council.

G. SCARBOROUGH,
Poundkeeper.

7s.

IMPOUNDED at Dandenong Pound
December, 1850.

- 1 light brown sided bullock, white back, belly, and tail, white about head and thigh, brown ears and muzzle, FL off rump, E within circle off shoulder
- 1 strawberry heifer, bible brand near ribs
- 1 white heifer, red about head and neck, spots on ribs and rump, no brand visible
- 1 large red bullock, down hoop horns, top of right horn blunted, has hobble marks, JMD off rump (the JM conjoined) supposed J or I near ribs
- 1 red poley cow, spot of white on forehead and on near and off flanks, JS off ribs
- 1 spotted cow, top off right horn, FM with C under near ribs, RC rump, W and G under near side
- 1 yearling bull, her progeny, no brand
- 1 light red bullock, up horns, little white on rump, belly and tail, both ears marked blotch brand off back or loins, like EE off ribs
- 1 red steer, grey face, blotch on ribs, like W, and W on flank near side
- 1 yellow and white bull calf, no brand
- 1 ditto ditto ditto ditto
- 1 brindle bull calf, no brand
- 1 light bay entire colt, about two years old, off hind foot white, no visible brand

If not claimed and released before Friday, 27th instant, will be sold.

THOMAS REES,
Poundkeeper.

10s.

IMPOUNDED, at Burn Bank, Pyre-
nees, on the 2nd December, 1850:—

- 1 brown horse, white stripe down face, branded C near shoulder, short square tail.

If not released, he will be sold on the 27th December, 1850.

T. GOODISSON,
Poundkeeper.

3s 9d.

IMPOUNDED at Sugar Loaf Creek
Pound, Dec, 2nd, 1850.

- 1 strawberry steer, an anchor and T with 7 underneath off rump
- 1 do, same brand
- 1 do nobby horn steer do
- 1 brown cow, an anchor and T with 6 underneath off rump
- 1 black cow, same brand
- 1 yellow nobby horn steer, same brand
- 1 red and white spotted steer 2 lines near side, supposed R off rump
- 1 red and white spotted bullock, near ear marked, A off rump
- 1 yellow and white bullock, near ear marked, HK conjoined rump, HK conjoined off rump
- 1 brindle and white spotted bullock, heart and I near rump.

Also, on the 7th.

- 1 yellow bullock, ears marked, AR over lines near side, 44 off ribs, 5 with G underneath thigh
- 1 red bullock, ears marked, same brand
- 1 yellow bullock, ears marked, same brand

- 1 brown snail horn bullock, WR off rump, 3 ribs
- 1 red steer, off ear marked, IOU rump
- 1 brown cow off ear marked UOI rump
- 1 strawberry bullock, off ear marked, 4 and triangle over MK rump
- 1 brown cow, ears marked, 43 off ribs, 5 thigh, AR near rump
- 1 yellow and white cow, TM near ribs, C rump
- 1 red cow, B near rump
- 1 white poley heifer, no brand
- 1 brindle and white cow, off ear marked, III rump, J shoulder, JP conjoined near rump
- 1 red poley heifer, ears marked, JH I (the JH conjoined) near rump
- 1 roan mare, white on forehead, off four legs and both hind white, saddle marked, switch tail, supposed W with blotch near shoulder.

If not claimed and released, on or before the 31st day of December, they will be sold in the pound-yard, according to act of Council.

P. MURPHY, Poundkeeper.

14s 9d

IMPOUNDED at the Broken River, on
the 5th December, 1850—

- 1 red and white sheeted bullock, G or G M H
- 1 white bullock, red about neck and rump, GB near rump
- 1 yellow bullock, LD conjoined near ribs, 2 off shoulder, AC off rump, JC off thigh
- 1 red bullock, S near rump, whip scars near ribs, supposed anchor, T off shoulder
- 1 yellow bullock, IH rump and thigh, off side, JC near rump
- 1 dun colored bullock, III off rump and thigh, JC near rump
- 1 yellow bullock, short tail, H near rump, WC off rump, R2 off ribs
- 1 red bullock, white tail, S off rump, I near rump

- 1 brindled spotted bullock, C near rump and ribs, CE rump, and ribs off side
- 1 red bullock, TY off rump, 2 off shoulder
- 1 brindled roan steer, HY off rump
- 1 strawberry sided steer, GH or CH off shoulder
- 1 brindle steer, JP conjoined off ribs
- 1 red snail horned cow, white on rump, JC off rump, 2 off shoulder
- 1 red cow, PS off rump, resembling HW conjoined off thigh

- 1 strawberry cow, LN off rump and ribs
- 1 strawberry sided cow, DKR near ribs, 7 near shoulder, illegible letters off ribs, calf at foot
- 1 strawberry sided cow, TF off rump, HW conjoined underneath

1 white cow, red spots about head and quarter, B off shoulder.

If the above mentioned cattle be not released, they will be sold on the 27th day of December, 1850.

W. C. BOND,
Poundkeeper.

145

IMPOUNDED, at the River Leigh, December 4, 1850:—

1 black draught mare, long mane and tail, 16 hands high, white on near hind fetlocks, speck of white on forehead, like II near shoulder

1 chesnut mare, white star on forehead, lame off fore leg, saddle marked, B off neck

1 bay horse, star on forehead, streak of white down nose, AC or AG with C in diamond under on near shoulder, black points, switch tail

1 chesnut mare, star on forehead, long tail, like W near shoulder, T off shoulder.

1 dark brindle steer, white face, white under belly, horse shoe brand near shoulder, HL conjoined on near and off rump, K on off ribs

1 red and white spotted heifer, supposed P or R with other brand indistinct off ribs, R off thigh

1 light brindle and white cow, short hoop horns, WA top of near ribs, HAY top of back, JT off ribs

1 strawberry steer, brand not legible, supposed A off ribs

1 yellow sided cow, speckled head, white back, F near shoulder, supposed R and anchor near rump, like 105 or 103 off rump, S off shoulder

1 large strawberry cow, brands indescrivable off rump, supposed II off ribs

1 strawberry heifer, short horns, progeny of above, no legible brand

1 red poley cow, R and anchor near rump, bull calf at foot

1 yellow and white spotted cow, small horns, like F near shoulder, 2 near ribs, F off ribs

1 strawberry cow, dot in diamond near shoulder, FF top of near ribs, brand not legible near ribs

1 red and white spotted cow, dot in diamond near shoulder, FF on near back, like M or W near ribs

1 red bullock, near horn down, WR conjoined on back, WR conjoined on near ribs, slit in off ear, like cJD off rump, W off ribs.

If not claimed or released on or before the 30th December, 1850, will be sold at the Pound Yard, according to Act of Council.

JOHN PEARCE,
Poundkeeper.

165

Superintendents' Office,
November 13, 1850.

INFORMATION is requested at this Office respecting the present place of abode and position of Charles M'Dermott Rowe who sailed from London for Port Phillip in December 1847.

For the Superintendent,
EDWARD BELL.

Superintendent's Office,
Melbourne, 21st June,

INFORMATION is requested at this Office respecting the present place of residence and position of

WILLIAM XLEY,

Supposed to be employed in the cattle trade, between Laurceston and this District.

For the Superintendent,
EDWARD BELL.

NOTICE.

Superintendent's Office,
Melbourne, 7th Nov. 1850.

INFORMATION is requested at this office, respecting the present condition and residence of

James Parker,

who arrived in Melbourne per exile ship Marion, in 1847.

For the Superintendent,
EDWARD BELL.

Superintendent of Police.
Superintendent's Office,

14th May, 1850.

INFORMATION is requested at this Office respecting the present place of residence of George Bates, an exile per ship 'Marion,' arrived in Port Phillip on the 5th February, 1848.

For the Superintendent,
EDWARD BELL.

NOTICE.

Superintendent's Office,
Melbourne, 9th March, 1850.

INFORMATION is requested at this office respecting the present place of residence of

GEORGE HAMSTED,

who arrived at New South Wales about seven years ago, and who was residing, it is believed, two years ago at East Maitland.

For the Superintendent,
EDWARD BELL,

Superintendent's Office,
Melbourne, Sept. 23, 1850.

INQUIRY having been made respecting JOHN SMITH, an Exile, per Maitland, 1846, by trade a Shoemaker, any person who may be able to afford information concerning him will be good enough to communicate the same to this Office.

For the Superintendent,
EDWARD BELL

NOTICE.

Superintendent's Office,
Melbourne, 1st January, 1850.

INFORMATION is requested at this office, respecting the present place of residence of a person named

CHARLES GILMORE,

who arrived in Port Phillip, as an exile per ship 'Thomas Arbuthnot,' in May 1847.

For the Superintendent,
EDWARD BELL

NOTICE.

Police Office, Melbourne,
3rd October, 1850.

INFORMATION of importance has been received at this Office, respecting Miss Keiza and Priscilla Rands, formerly residing at Adelaide. Any party who can give information as to their present place of residence will please communicate the same.

E. P. S. STURT,

NOTICE.

Superintendent's Office,
Melbourne, 11th June, 1850

INFORMATION is requested at this office, respecting the present place of residence of James Murdock, who arrived in Melbourne in the Exile Ship 'Thomas Arbuthnot,' on the 4th May 1847.

For the Superintendent,
EDWARD BELL.

Superintendent's Office,
Melbourne, 4th Nov. 1850.

NOTICE.

INFORMATION is requested at this office, respecting the present place of abode of William Onley, who arrived in Melbourne, in the exile ship "Thomas Arbuthnot" on the 4th May, 1847.

For the Superintendent,
EDWARD BELL.

Printed by Wilson and Johnston, Great Collins street, Melbourne.