



# VICTORIA GOVERNMENT GAZETTE.

Published by Authority.

No. 18.]

FRIDAY, FEBRUARY 16.

[1900.]

## BANK HOLIDAYS.

### PROCLAMATION

By His Excellency the Honorable Sir John Madden, Knight Commander of the Most Distinguished Order of Saint Michael and Saint George, Lieutenant-Governor of the Colony of Victoria and its Dependencies, &c., &c., &c.

**I**N pursuance of the provisions contained in Part III. of the *Banks and Currency Act 1890* (54 Vict. No. 1164), and in the *Public and Bank Holidays Act 1897* (61 Vict. No. 1534), I, the Lieutenant-Governor of Victoria, do by this my Proclamation appoint the days and dates named hereunder special days to be observed as Bank Holidays or Bank Half-Holidays (as the case may be) at the places respectively specified, that is to say:—

WEDNESDAY, THE 28TH DAY OF FEBRUARY INSTANT, at Castlemaine;

THURSDAY, THE 8TH DAY OF MARCH NEXT, from the hour of Twelve o'clock noon, at Tallangatta.

Given under my Hand and the Seal of the Colony, at Melbourne, this fourteenth day of February, in the year of our Lord One thousand nine hundred, and in the sixty-third year of Her Majesty's reign.

(L.S.) JOHN MADDEN.

By His Excellency's Command,

A. McLEAN,  
Chief Secretary.

GOD SAVE THE QUEEN!

## BANK HALF-HOLIDAYS.

### PROCLAMATION

By His Excellency the Honorable Sir John Madden, Knight Commander of the Most Distinguished Order of Saint Michael and Saint George, Lieutenant-Governor of the Colony of Victoria and its Dependencies, &c., &c., &c.

**I**N pursuance of the provisions contained in Part III. of the *Banks and Currency Act 1890* (54 Vict. No. 1164), and in the *Public and Bank Holidays Act 1897* (61 Vict. No. 1534), I, the Lieutenant-Governor of Victoria, do by this my Proclamation appoint the days and dates named hereunder special days to be observed as Bank Half-Holidays, from the hour of Twelve o'clock noon on each such day, at each of the places specified, that is to say:—

THURSDAY, THE 22ND DAY OF FEBRUARY INSTANT, at Colac;

FRIDAY, THE 23RD DAY OF FEBRUARY INSTANT, at Ballarat;

FRIDAY, THE 2ND DAY OF MARCH NEXT, at Corryong;

WEDNESDAY, THE 7TH DAY OF MARCH NEXT, at Castlemaine;

THURSDAY, THE 8TH DAY OF MARCH NEXT, at Orbost;

WEDNESDAY, THE 14TH DAY OF MARCH NEXT, at Mooroopna;

FRIDAY, THE 16TH DAY OF MARCH NEXT, at Yackandandah.

Given under my Hand and the Seal of the Colony, at Melbourne, this fifteenth day of February, in the year of our Lord One thousand nine hundred, and in the sixty-third year of Her Majesty's reign.

(L.S.) JOHN MADDEN.

By His Excellency's Command,

A. McLEAN,  
Chief Secretary.

GOD SAVE THE QUEEN!

No. 18.—FEBRUARY 16, 1900.—1.

## APPOINTMENTS.

**T**HE Lieutenant-Governor in Council has, by Orders made on the 8th day of February, 1900, been pleased to make the undermentioned appointments, viz.:—

### DEPARTMENT OF THE CHIEF SECRETARY.

#### *Returning Officer,*

ARCHIBALD ARNOTT, Esq., J.P., of Horsham,  
to be the Returning Officer for the Electoral District of Horsham, *vice* Thomas Young, Esq., J.P., resigned.

#### *Electoral Registrars,*

RICHARD HENRY TREMBATH (State School Teacher), of Port Albert,

to be also the Electoral Registrar for the Alberton Division of the Gippsland Province, and for the Alberton, Palmerston, and Welshpool Divisions respectively of the Electoral District of Gippsland South, from the 1st February, 1900, *vice* Thomas Burrows deceased;

EDWARD CHARLES DOTTER (Postmaster), of Avoca,  
to be also the Electoral Registrar for the Avoca Division of the Nelson Province, and for the Avoca and Homebush Divisions respectively of the Electoral District of Talbot and Avoca, *vice* Edmund B. Goode resigned;

JOSEPH D. O'SHEA, of Raywood,  
to be the Electoral Registrar for the Raywood Division of the Northern Province, and for the Raywood Division of the Electoral District of Mandurang, from the 18th January, 1900, *vice* Henry Hare O'Shea deceased;

HENRY STEPHEN MADIGAN (State School Teacher, &c.), of Epping,  
to be also the Electoral Registrar for the Donnybrook Division of the Electoral District of Bourke East, *vice* Mabel Hunter resigned;

WILLIAM JENKIN (State School Teacher), of Irrewarra,  
to be also the Electoral Registrar for the Beac and Weering Divisions respectively of the Electoral District of Polwarth, from the 17th January, 1900, *vice* Lewis Walter resigned.

#### *Deputy Electoral Registrars,*

JAMES R. SMITH (State School Teacher), of Devénish,  
to be also a Deputy Electoral Registrar for the Dookie Division of the Electoral District of Benalla and Yarrawonga, *vice* John J. Smyth resigned;

RICHARD MORLEY ROBERT SKEWES (State School Teacher), of Dederang,  
to be also a Deputy Electoral Registrar for the Yackandandah Division of the Electoral District of Benambra, *vice* John F. Lack resigned;

ELLEN SCOBIE (State School Teacher), of Mount Prospect,  
to be also a Deputy Electoral Registrar for the Bullarook Division of the Electoral District of Creswick, *vice* Richard Henry Griffiths resigned;

WALTER CLARKE, of Yarra Junction,  
to be a Deputy Electoral Registrar for the Warburton Division of the Electoral District of Evelyn, *vice* John R. Henry resigned;

JOSEPH D. O'SHEA (Electoral Registrar), of Raywood, to be also a Deputy Electoral Registrar for the Bridgewater Division of the Electoral District of Mandurang, from the 18th January, 1900, *vice* Henry Hare O'Shea deceased;

WALTER E. HERD, of Beac, to be a Deputy Electoral Registrar for the Beac and Weering Divisions respectively of the Electoral District of Polwarth, from the 17th January, 1900.

#### Registrars of Births and Deaths.

The persons named hereunder to be Registrars of Births and Deaths at the places respectively specified, viz. :—

Avoca... EDWIN CHARLES DORTER (Postmaster), from the 18th January, 1900, *vice* Edmund B. Goode resigned.

Casterton... ROBERT C. MILLER, JUN., Acting, from the 4th to the 9th January, 1900, during the absence of Robert C. Miller on leave.

Omeo... ARTHUR THOMAS THOMPSON (an officer of the Treasury), Acting, from the 23rd December, 1899, to the 2nd January, 1900, during the absence of John A. Creelman on leave.

St. Kilda... SOPHIA JENNINGS, Acting, from the 22nd December, 1899, to the 2nd January, 1900, during the absence of Blanche E. Manley on leave.

Violet Town (correction).—The appointment of GEORGE W. NEIL, made by Order in Council of the 29th December, 1899, is ordered to take effect on the 18th December, 1899.

#### Officer in charge of a Gaol,

MARY A. HERBERT (Sub-matron, Prison for Females, Pentridge), to be Officer in Charge of the Prison for Females, at Pentridge, from the 15th February, 1900, during the absence of the Governor of the Prison on leave.

#### Warders,

CATHERINE ANN CALLAWAY,

to be a Warder, Penal and Gaols Branch, for twelve months, on probation, from the 1st January, 1900; a new appointment, the Permanent Head of the Department having reported that a vacancy has occurred on the Staff, consequent on the retirement of Eliza Fleming (Sub-matron), and requested that such vacancy should be filled, and the Public Service Board having certified that an appointment to fill such vacancy is required, and that there is no person available and fit in the Public Service to be promoted or transferred to fill such vacancy;

BARTHOLOMEW MERCOVICH,

to be a Warder, 4th Grade, Penal and Gaols Branch, for twelve months, on probation, from the 5th January, 1900; a new appointment, the Permanent Head of the Department having reported that a vacancy has occurred on the Staff, consequent on the retirement of Bryan Moloney (Overseer of Farm, Pentridge), and requested that such vacancy should be filled, and the Public Service Board having certified that an appointment to fill such vacancy is required, and that there is no person available and fit in the Public Service to be promoted or transferred to fill such vacancy.

#### Medical Superintendents, Lunatic Asylums,

WILLIAM L. MULLEN, Esq., M.D.,

to be Acting Medical Superintendent of the Metropolitan Lunatic Asylum at Kew, from the 2nd January, 1900, during the absence of W. Beattie Smith, Esq., F.R.C.S., on sick leave;

JOHN STRELL, Esq., M.B. (Senior Medical Officer, Yarra Bend Asylum),

to be Acting Medical Superintendent of the Yarra Bend Lunatic Asylum, from the 1st February, 1900, during the absence of Wm. L. Watkins, Esq., L.R.C.S., &c., on leave.

#### Attendants, Lunatic Asylums,

The persons named hereunder to be Attendants, 3rd Grade, Hospitals for the Insane Branch, for twelve months, on probation, from the dates respectively specified; such appointments being new appointments, the Permanent Head of the Department having reported that vacancies have occurred on the Staff from the causes specified, and having requested that such vacancies should be filled, and the Public Service Board having certified that appointments to fill such vacancies are required, and that there are no persons available and fit in the Public Service to be promoted or transferred to fill the same, that is to say :—

| Name.                | Appointment to take effect from— | Cause.                         |
|----------------------|----------------------------------|--------------------------------|
|                      | 1900.                            |                                |
| James Joseph Cowcher | 16th January                     | Decease of John McGovern       |
| James Patrick Finlan | 16th January                     | Resignation of T. P. McCaffrey |
| George Thomas Smith  | 16th January                     | Resignation of E. Ruff         |
| William Finn Buckley | 18th January                     | Resignation of William Roche   |

#### Visiting Committee, Reformatory School.

BESSY BEST,  
MORREY G. HANLON,  
CLARE E. HIGGIN,  
FLORA MATHERS,  
HANNAH B. MOORE, and  
KATE McLEOD,

pursuant to section 345 of the Act No. 1079, to be Members of the Visiting Committee for St. Ann's Reformatory School for Protestant Girls at Heywood.

#### Matron, Reformatory School.

ROSE KING,

pursuant to section 316 of the Act No. 1079, to be the Matron of the Brookside Reformatory School for Girls at Cape Clear, *vice* Elizabeth Rowe, retired.

#### DEPARTMENT OF PUBLIC INSTRUCTION.

##### Boards of Advice.

The persons named hereunder to be Members of the Boards of Advice for the School Districts respectively specified, viz. :—

GERALD BUCKLEY,  
ARCHIBALD J. DALGLEISH,  
ALLEN KNIGHT,  
WILLIAM MOFFATT, and  
WILLIAM E. VEALE,

for the School District of the West Riding of the Shire of Ararat, No. 68;

NEIL HANSEN,  
WILLIAM PAYNE,  
CARL H. SCHULTZ, and  
JOHN TULLOCH,

for the School District of the Epping Riding of the Shire of Epping, No. 132;

JOHN G. YATES,  
for the School District of the North Riding of the Shire of Eltham, No. 141;

GEORGE FLEISCHER,  
SAMUEL HUTCHINSON,  
WILLIAM KING, and  
CHARLES H. SMYTHE,

for the School District of the West Riding of the Shire of Glenlyon, No. 149;

ELLIS T. JEEVES,  
ANDREW KENNEDY,  
ALFRED E. McCOMAS, and  
DAVID PORTEUS,

for the School District of the North-western and South-western Ridings of the Shire of Lilydale, No. 177;

ROBERT KIRKPATRICK, JUN.,  
for the School District of the West Riding of the Shire of Ripon, No. 228;

WILLIAM J. ALEXANDER, and  
THOMAS CARDWELL,

for the School District of the Mitta Mitta Riding of the Shire of Towong, No. 307;

JOHN RYAN,  
for the School District of the East Riding of the Shire of Gordon, No. 383;

MARGARETTA E. FOX,  
for the School District of the Town of Brunswick, No. 17;

ALFRED J. GIBBETT, and  
GEORGE F. LINDSAY,

for the School District of the Shire of Alberton, No. 63;

THOMAS BURNETT,  
DAVID H. HILL,  
GEORGE RAY, and  
GEORGE TELFER,

for the School District of the West Riding of the Shire of Bairnsdale, No. 78;

ALEXANDER CAMERON,  
EDWIN C. DAREY,  
GEORGE W. EVANS,  
WILLIAM F. PARKER, and  
JOHN W. PENNINGTON,

for the School District of the Bealiba Riding of the Shire of Bet Bet, No. 105;

JAMES H. DARDEL, JUN.,  
FRANCIS ROLLINS, and  
FELIX VIGAR,

for the School District of the Moorpanyal Riding of the Shire of Corio, No. 124;

JOHN TUTTLE,  
for the School District of the Woodstock Riding of the Shire of Epping, No. 133;

JOHN BENSON, and  
JOHN BENSON,

for the School District of the Shire of Gisborne, No. 145;

ISAAC BARROW, and  
JAMES C. NEWTON,

for the School District of the Shire of Preston, No. 160;

EDWARD HASSED,  
RICHARD PORTEOUS, and  
WILLIAM RAPEL,  
for the School District of the Shire of Kellor, No. 161;  
JAMES BAILEY,  
ROBERT COLLINS,  
HENRY FILCOCK, and  
JOHN ROBERTSON,  
for the School District of the North-west Riding of the Shire of Marong, No. 181;  
JOHN H. WILLIAMS,  
for the School District of the Donnybrook Riding of the Shire of Merriang, No. 188;  
JOHN DEVANNY,  
WALTER S. FORD,  
JOHN GOLDEN,  
THEODORE HELLWEGE, and  
RONALD McDONALD,  
for the School District of the Eastern Riding of the Shire of McIvor, No. 201;  
DAVID FLEMING, and  
RICHARD IZARD,  
for the School District of the Western Riding of the Shire of Oxley, No. 221;  
JOHN CARMODY,  
JOHN M. GARDNER,  
MICHAEL REID,  
JOSEPH WELLINGTON, and  
CHARLES WOOD,  
for the School District of the Eastern Riding of the Shire of Oxley, No. 223;  
THOMAS PHILLIPS,  
for the School District of the East Riding of the Shire of Ripon, No. 227;  
PATRICK J. JENNINGS,  
DONALD McDONALD,  
JOHN McKELLAR, and  
THOMAS THRELFALL,  
for the School District of the Ballangeich Riding of the Shire of Mortlake, No. 294;  
ANDREW SHARP, and  
JOHN T. TALBOT,  
for the School District of the Walmer Riding of the Shire of Maldon, No. 306;  
JOHN BELL,  
JOHN G. DAVIES, and  
FREDERICK J. LITTLE,  
for the School District of the Korumburra Riding of the Shire of Poowong and Jeetho, No. 297;  
CHARLES NEWELL,  
for the School District of the North-east Riding of the Shire of Stawell, No. 319;  
HENRY BARBER,  
JOHN KYLE,  
THOMAS J. R. MACKAY,  
WALTER NASH, and  
CHARLES WILLIAMS,  
for the School District of the Bylands and Glenburnie Riding of the Shire of Kilmore, No. 350;  
SAMUEL CLARKE, JUN.,  
for the School District of the West Riding of the Shire of Borung, No. 376;  
ERNEST W. KROKER,  
ALEXANDER T. MCKENZIE,  
JOHN T. MCKENZIE, and  
JOHN SANDERSON,  
for the School District of the South Riding of the Shire of Wimmera, No. 358;  
ROBERT KERR,  
JAMES MARTIN, and  
PETER McVICAR,  
for the School District of the Borough of Koroit, No. 40;  
JOHN G. M. GOLLER,  
for the School District of the North Riding of the Shire of Banockburn, No. 88;  
EDWIN BOWDITCH,  
GEORGE BRADFORD,  
FREDERICK ROBINSON, and  
JAMES SPALL,  
for the School District of the Central and South Ridings of the Shire of Euroa, No. 99;  
JOHN FARRINGTON,  
JAMES H. JONES,  
THOMAS C. KAIGHN,  
WILLIAM J. LAUGHER, and  
ROBERT A. MADDISON,  
for the School District of the South Riding of the Shire of Bright, No. 110;  
PETER FRY,  
for the School District of the East Riding of the Shire of Dundas, No. 136;  
PETER A. WHELAN,  
for the School District of the South Riding of the Shire of Glenelg, No. 146;

HUGH McCULLY,  
ALEXANDER McDONALD, and  
BENJAMIN C. PAMMENT,  
for the School District of the North Riding of the Shire of Lexton, No. 173;  
THOMAS JONES and  
MICHAEL WATERS,  
for the School District of the Central Riding of the Shire of Oxley, No. 222;  
JAMES CROMBIE,  
for the School District of the Central Riding of the Shire of Donald, No. 238;  
WILLIAM J. LONG,  
for the School District of the Axedale Riding of the Shire of Strathfieldsaye, No. 243;  
EDWIN JONES and  
DONALD KENNEDY,  
for the School District of the West Riding of the Shire of Gordon, No. 385;  
WILLIAM HALLAM,  
BASIL MCC. LYON,  
WILLIAM MCINTYRE, and  
THOMAS J. PENNY,  
for the School District of the Eastern Riding of the Shire of Kowree, No. 387;  
WILLIAM B. APPERLY,  
JOHN LAY, and  
WILLIAM MURDOCH,  
for the School District of the Borough of Eaglehawk, No. 27;  
JOHN HARRISON and  
SUMNERFIELD JONES,  
for the School District of the Barwon and Kardinia Ridings of the Shire of South Barwon, No. 52;  
WILLIAM ANDERSON and  
JOHN CAMERON,  
for the School District of the Ceres Riding of the Shire of Barrabool, No. 89;  
CARL FITZLAFF and  
ALEXANDER MILLER,  
for the School District of the Berwick Riding of the Shire of Berwick, No. 102;  
ROBERT LAWLER and  
JOHN PLAYLE,  
for the School District of the Beac Riding of the Shire of Colac, No. 119;  
ROBERT GREY,  
JAMES RAMMAGE, and  
JOHN G. WENN,  
for the School District of the Pakenham Riding of the Shire of Berwick, No. 103;  
JAMES T. ASTBURY,  
WILLIAM B. ASTBURY,  
HEZKIAH HOWLETT,  
FRANK ROBERTSON, and  
WILLIAM SHARAM, Sen.,  
for the School District of the North Riding of the Shire of Glenelg, No. 148;  
JOHN DOUGLAS,  
for the School District of the North Riding of the Shire of Grenville, No. 152;  
ANDREW SHEEAN,  
for the School District of the Shire of Birchip, No. 163;  
FRANK ARMYTAGE,  
JAMES F. GIBNEY,  
THOMAS KELLY,  
THOMAS M. SCOTT, and  
WILLIAM J. SIMPSON,  
for the School District of the East Riding of the Shire of Meredith, No. 185;  
THOMAS BARTER,  
ROBERT KING,  
JAMES MCCARTHY,  
JAMES NICOL, and  
JOHN SMITH,  
for the School District of the Tarrawingee Riding of the Shire of North Ovens, No. 215;  
JOHN PEARCE,  
for the School District of the Moira Riding of the Shire of Numurkah, No. 312;  
JOHN A. HENDERSON,  
for the School District of the Bumberrah Riding of the Shire of Tambo, No. 334;  
GEORGE CROPLEY,  
ROBERT HOPKINS,  
WILLIAM MISSEN,  
JAMES ROBINSON, and  
JAMES WATSON,  
for the School District of the North and East Ridings of the Shire of Wyndham, No. 265;  
CHARLES FITZGERALD,  
for the School District of the Riddell's Creek Riding of the Shire of Romsey, No. 348.

*Returning Officers for School Districts,*

CHARLES F. HARKIN

to be the Returning Officer for the School District of the Shire of Chiltern, No. 278;

WALTER W. JONES

to be the Returning Officer for the School District of the Central Riding of the Shire of North Ovens, No. 216.

DEPARTMENT OF THE ATTORNEY-GENERAL.

*Sheriffs' Substitutes,*

PATRICK JOSEPH CONLON, of Benalla

(as Clerk of the Peace and Registrar of the County Court at Benalla), appointed by virtue of the provisions of section 87 of the Act No. 1104, to do and perform, with respect to the Courts at Benalla, in the place and stead of the Sheriff, all such acts and things as the Sheriff is, by the said Act authorized or required to do or perform, during the absence of M. S. Clark on leave;

HENRY ARTHUR PITT, of Hamilton

(as Deputy Clerk of the Peace and Registrar of the County Courts at Hamilton), appointed by virtue of the provisions of section 87 of the Act No. 1104, to do and perform, with respect to the Courts at Hamilton, in the place and stead of the Sheriff, all such acts and things as the Sheriff is by the said Act authorized or required to do or perform, during the absence of W. G. Moon on leave.

*Sworn Valuers,*

1. The persons named hereunder to be Sworn Valuers under the provisions of the *Transfer of Land Act 1890*, viz. :—

| Name and Address.                             | Place or District.        |
|---|---------------------------|
| HENRY WILLIAM HACKETT, Esq., of Melbourne ... | The county of Bourke.     |
| JAMES P. KENNEDY, Esq., of Maryborough ...    | The Maryborough district. |
| PERRY LEARMONTH, Esq., of Horsham ...         | The Wimmera district.     |
| JOHN JAMES O'CONNOR, Esq., of Kerang ...      | The district of Kerang.   |

DEPARTMENT OF SOLICITOR-GENERAL.

*Clerks of Courts, &c.,*

HENRY ARTHUR PITT (an Officer of the Treasury)

to be also Registrar of the County Court, Chief Clerk of the Court of Insolvency, and Clerk of Petty Sessions (Acting) at Hamilton, during the absence of W. G. Moon on leave;

WILLIAM EDMUND TREYVAUD (an Officer of the Treasury)

to be also Registrar of the County Court, Clerk of the Court of Mines, Chief Clerk of the Court of Insolvency, and Clerk of Petty Sessions (Acting) at Walhalla, during the absence of H. S. Sabine on leave.

*Clerks of Petty Sessions,*

HUGH O'NEILL (City Court, Melbourne)

to act as Clerk of Petty Sessions at Brunswick, Coburg, Northcote, Preston, and Whittlesea respectively, during the absence of Philip Cohen.

WILLIAM ABBOTT

to be Clerk of Petty Sessions (Acting) at Lancefield, *vice* John Little deceased.

THOS. BRISBANE,

Acting Clerk of the Executive Council.

At the Law Courts,  
Melbourne, the 8th February, 1900.

SUMMONING OFFICER.

I HEREBY appoint the undermentioned person, under section 16 of the *Education Act 1890*, to summon parents within the colony of Victoria, viz. :—

RICHARD C. H. SMITH, senior constable of police, No. 3152.

C. CARTY SALMON,  
Minister of Public Instruction.

Education Department,  
Melbourne, 8th February, 1900.

FORESTERS.—APPOINTMENTS REVOKED.

THE Lieutenant-Governor in Council has, by an Order made on the 8th day of February, 1900, revoked the Orders in Council made on the 13th day of November, 1899, appointing

JOHN GEORGE BROCKLERANK and  
HORACE SIDNEY DIXON

to be Foresters, 2nd Grade, in the Department of Lands and Survey.

THOS. BRISBANE,  
Acting Clerk of the Executive Council.

At the Law Courts,  
Melbourne, the 8th February, 1900.

RESIGNATIONS.

THE Lieutenant-Governor in Council has, by Orders made on the 8th day of February, 1900, accepted the resignations by the persons named hereunder of the offices respectively specified, viz. :—

*Magistrate,*

PATRICK KENNEDY, Esq.,

of the Commission of the Peace for the Midland Bailiwick of Victoria.

*Assignees of Insolvent Estates,*

WILLIAM MORLEY JOHNSON

of the office of Assignee of Insolvent Estates for the Midland Insolvency District at Kyneton;

ANDREW KELL

of the office of Assignee of Insolvent Estates for the Western Insolvency District at Port Fairy.

*Manager of a Common,*

ROBERT WILLS

of his office as a Manager of the Sandhurst Goldfield Common.

THOS. BRISBANE,

Acting Clerk of the Executive Council.

At the Law Courts,  
Melbourne, the 8th February, 1900.

CERTIFICATION OF ACCOUNTS.

GENERAL REGULATIONS RESPECTING PUBLIC ACCOUNTS,  
CLAUSE 31.

PURSUANT to Clause 31 of the General Regulations respecting Public Accounts, the Lieutenant-Governor in Council has, by Orders made on the 8th day of February, 1900, authorized

A. WADSWORTH

to certify accounts for expenditure in connexion with the Parliamentary Library, during the absence of the Librarian (R. Church) on leave; and

THE PAYMASTER, Naval and Military Forces,

to certify accounts for expenditure under the *Victorian Military Contingent Act 1900* (No. 1627).

WM. SHIELDS,  
Treasurer.

The Treasury,  
Melbourne, 8th February, 1900.

*Municipalities' Loans Extension Act 1898.*—Section 18 (2).

EXTENSION OF LOAN OF £4,250 OF THE SHIRE OF FRANKSTON AND HASTINGS TO THE 1st DAY OF APRIL, 1910.

WHEREAS the Council of the Shire of Frankston and Hastings has applied to the Treasurer to take advantage of the provisions of the above-recited Act in respect to its

No. 3 Loan for £4,250, maturing on 1st July, 1920.

And whereas the Governor in Council has approved of an application from the said council that an agreement between the said council and the Treasurer be entered into under the provisions of the Act: And whereas the said agreement has been entered into on 26th October, 1899, under which the said council covenants to pay to the Treasurer certain sums on certain fixed dates, and the said council has issued and lodged with the Commissioners of Audit certain debentures as security for such payments in pursuance of the said Act: And whereas the Treasurer has in pursuance of the said agreement and the said Act inscribed an additional sum of £2,924 14s. 11d. of Victorian Government Three per cent. Stock as a sinking fund for the said loans:

Now I, the Treasurer of Victoria, hereby notify that the period during which the Council of the Shire of Frankston and Hastings is required to provide for the payment of the principal moneys secured on the debentures under the said loans has been extended until the 1st day of April, 1910; and the said council shall not be bound or required from the date of the said agreement to cause any sum to be invested or to make any payment under the Principal Act into any sinking fund formed for the purpose of the liquidation of the loan in respect of which such debentures have been so issued.

WM. SHIELDS,  
Treasurer of Victoria.  
Treasury,  
Melbourne, 12th February, 1900.

*Municipalities' Loans Extension Act 1898.*—Section 18 (2).

EXTENSION OF LOAN OF £4,600 OF THE SHIRE OF FLINDERS AND KANGERONG TO THE 1st DAY OF OCTOBER, 1910.

WHEREAS the Council of the Shire of Flinders and Kangerong has applied to the Treasurer to take advantage of the provisions of the above-recited Act in respect to its

No. 1 Loan for £4,000, maturing on 1st January, 1920.  
No. 2 Loan for £600, maturing on 1st January, 1927.

And whereas the Governor in Council has approved of an application from the said council that an agreement between the said council and the Treasurer be entered into under the provisions of the Act: And whereas the said agreement has been

entered into on 28th October, 1899, under which the said council covenants to pay to the Treasurer certain sums on certain fixed dates, and the said council has issued and lodged with the Commissioners of Audit certain debentures as security for such payments in pursuance of the said Act: And whereas the Treasurer has in pursuance of the said agreement and the said Act inscribed an additional sum of £3,173 15s. 1d. of Victorian Government Three per cent. Stock as a sinking fund for the said loans:

Now I, the Treasurer of Victoria, hereby notify that the period during which the Council of the Shire of Flinders and Kangerong is required to provide for the payment of the principal moneys secured on the debentures under the said loans has been extended until the 1st day of October, 1940, and the said council shall not be bound or required from the date of the said agreement to cause any sum to be invested or to make any payment under the Principal Act into any sinking fund formed for the purpose of the liquidation of the loan in respect of which such debentures have been so issued.

WM. SHIELDS,  
Treasurer of Victoria.

Treasury,  
Melbourne, 12th February, 1900.

*Municipalities' Loans Extension Act 1898.—Section 18 (2).*

**EXTENSION OF LOAN OF £13,450 OF THE BOROUGH OF MARYBOROUGH TO THE 1st DAY OF OCTOBER, 1935.**

**WHEREAS** the Council of the Borough of Maryborough has applied to the Treasurer to take advantage of the provisions of the above-recited Act in respect to its

- No. 2 Loan for £12,000, maturing on 30th June, 1919.
- No. 3 Loan for £1,000, maturing on 30th June, 1924.
- No. 4 Loan for £450, maturing on 30th June, 1906.

And whereas the Governor in Council has approved of an application from the said council that an agreement between the said council and the Treasurer be entered into under the provisions of the Act: And whereas the said agreement has been entered into on 30th September, 1899, under which the said council covenants to pay to the Treasurer certain sums on certain fixed dates, and the said council has issued and lodged with the Commissioners of Audit certain debentures as security for such payments in pursuance of the said Act: And whereas the Treasurer has in pursuance of the said agreement and the said Act inscribed an additional sum of £3,349 4s. 4d. of Victorian Government Three per cent. Stock as a sinking fund for the said loans:

Now I, the Treasurer of Victoria, hereby notify that the period during which the Council of the Borough of Maryborough is required to provide for the payment of the principal moneys secured on the debentures under the said loans has been extended until the 1st day of October, 1935, and the said council shall not be bound or required from the date of the said agreement to cause any sum to be invested or to make any payment under the Principal Act into any sinking fund formed for the purpose of the liquidation of the loan in respect of which such debentures have been so issued.

WM. SHIELDS,  
Treasurer of Victoria.

Treasury,  
Melbourne, 12th February, 1900.

*Municipalities' Loans Extension Act 1898.—Section 18 (2).*

**EXTENSION OF LOAN OF £152,000 OF THE CITY OF FITZROY TO THE 1st DAY OF APRIL, 1930.**

**WHEREAS** the Council of the City of Fitzroy has applied to the Treasurer to take advantage of the provisions of the above-recited Act in respect to its

- No. 2 Loan for £30,000, maturing on 1st October, 1913.
- No. 3 Loan for £60,000, maturing on 1st July, 1916.
- No. 4 Loan for £20,000, maturing on 1st January, 1918.
- No. 5 Loan for £30,000, maturing on 1st January, 1919.
- No. 6 Loan for £9,000, maturing on 1st July, 1922.

And whereas the Governor in Council has approved of an application from the said council that an agreement between the said council and the Treasurer be entered into under the provisions of the Act: And whereas the said agreement has been entered into on 7th December, 1899, under which the said council covenants to pay to the Treasurer certain sums on certain fixed dates, and the said council has issued and lodged with the Commissioners of Audit certain debentures as security for such payments in pursuance of the said Act: And whereas the Treasurer has in pursuance of the said agreement and the said Act inscribed an additional sum of £82,938 of Victorian Government Three per cent. Stock as a sinking fund for the said loans:

Now I, the Treasurer of Victoria, hereby notify that the period during which the Council of the City of Fitzroy is required to provide for the payment of the principal moneys secured on the debentures under the said loans has been extended until the 1st day of April, 1930, and the said council shall not be bound or required from the date of the said agreement to cause any sum to be invested or to make any payment under the Principal Act into any sinking fund formed for the purpose of the liquidation of the loan in respect of which such debentures have been so issued.

WM. SHIELDS,  
Treasurer of Victoria.

Treasury,  
Melbourne, 12th February, 1900.

*Municipalities' Loans Extension Act 1898.—Section 18 (2).*

**EXTENSION OF LOAN OF £7,900 OF THE BOROUGH OF NEWTOWN AND CHILWELL TO THE 1st DAY OF OCTOBER, 1930.**

**WHEREAS** the Council of the Borough of Newtown and Chilwell has applied to the Treasurer to take advantage of the provisions of the above-recited Act in respect to its

- 1889 Loan for £5,900, maturing on 1st March, 1909.
- 1893 Loan for £2,000, maturing on 1st September, 1913.

And whereas the Governor in Council has approved of an application from the said council that an agreement between the said council and the Treasurer be entered into under the provisions of the Act: And whereas the said agreement has been entered into on 30th September, 1899, under which the said council covenants to pay to the Treasurer certain sums on certain fixed dates, and the said council has issued and lodged with the Commissioners of Audit certain debentures as security for such payments in pursuance of the said Act: And whereas the Treasurer has in pursuance of the said agreement and the said Act inscribed an additional sum of £5,698 11s. 9d. of Victorian Government Three per cent. Stock as a sinking fund for the said loans:

Now I, the Treasurer of Victoria, hereby notify that the period during which the Council of the Borough of Newtown and Chilwell is required to provide for the payment of the principal moneys secured on the debentures under the said loans has been extended until the 1st day of October, 1930, and the said council shall not be bound or required from the date of the said agreement to cause any sum to be invested or to make any payment under the Principal Act into any sinking fund formed for the purpose of the liquidation of the loan in respect of which such debentures have been so issued.

WM. SHIELDS,  
Treasurer of Victoria.

Treasury,  
Melbourne, 12th February, 1900.

**NOTICE TO CANDIDATES FOR EMPLOYMENT IN THE VICTORIAN FOOT POLICE FORCE.**

**APPLICATIONS** from persons desirous of being employed in the Victorian Foot Police Force will be received at the Police Depot, Victoria Barracks, St. Kilda-road, Melbourne, on Tuesday, 20th February, 1900, at Ten o'clock a.m.

Each applicant must present, *personally*, a written application in his own handwriting.

As no exceptions to the rule above set forth will be allowed, it will be useless to make application for admittance into the force in any other manner or place than above prescribed; or than at the duly advertised times.

Candidates for the Foot Police must be over 20 and under 30 years of age, and must be at least 5ft. 9in. high. They must be smart and active, of a strong constitution, and free from any bodily complaint or defect.

They will be subjected to a strict medical examination before being finally selected, and, in addition, will have to undergo another medical examination when they are called in for appointment.

They must be able to read and write well, and must indispensably produce satisfactory testimonials of character. Those candidates who have served in any other force or Government Department must also produce their discharge therefrom.

(No candidates for the Mounted Police are at present required.)

H. M. CHOMLEY,  
Chief Commissioner of Police.

Police Department (Chief Commissioner's Office),  
Melbourne, 6th February, 1900.

*Public Service Act 1890.*

**PRIVATE WORK.**

**I**N pursuance of the provisions of section 116 of the *Public Service Act 1890* (54 Vict. No. 1133), the Lieutenant-Governor in Council has, by an Order made on the 8th day of February, 1900, been pleased to grant permission to the undermentioned officers of the Public Service to engage in the work specified below, and to receive remuneration therefor, subject to the condition that the work be performed by such officers only during hours outside the ordinary hours fixed for the discharge of their duties in the Public Service:—

| Name of Officer.   | Department.        | Nature of Work.  |
|--|--------------------|--|
| Mary J. Evans,<br>State School<br>No. 3225, Protector's Flat | Public Instruction | To give instruction on the pianoforte.                                   |
| John K. Reid,<br>State School<br>No. 1608, Mount Moriac      | Public Instruction | To act as Secretary to the Trustees of the Mount Moriac Public Cemetery. |

THOS. BRISBANE,  
Acting Clerk of the Executive Council.

At the Law Courts,  
Melbourne, the 8th February, 1900.

**PUBLIC SERVICE EXAMINATION.**  
NON-CLERICAL DIVISION.

**T**HE following Candidates have duly passed the examination for the above Division held on the 16th December, 1899:

**TELEPHONE SWITCH OPERATORS—FEMALE.**

These names, No. 1 to No. 37, are in order of merit.

|                                 | Marks. |
|---------------------------------|--------|
| 1. Lavery, Margt. B. ...        | 588    |
| 2. Sheehan, Catherine ...       | 583    |
| 3. Milliard, Harriet E. ...     | 582    |
| 4. Langanbacher, Mary ...       | 580    |
| 5. Donworth, Josephine ...      | 578    |
| 6. Ward, Edith M. ...           | 575    |
| 7. Flanagan, Teresa ...         | 575    |
| 8. Thompson, Barbara ...        | 574    |
| 9. O'Connor, Mary A. ...        | 574    |
| 10. Whitchell, Mabel ...        | 570    |
| 11. Fenton, Ethel A. ...        | 570    |
| 12. Donworth, Helen ...         | 570    |
| 13. Gatliff, Marguerite ...     | 568    |
| 14. Rafferty, Anastasia ...     | 568    |
| 15. Wright, Ethel M. E. ...     | 568    |
| 16. Moloney, Cath. S. ...       | 567    |
| 17. Lauer, Wilhelmina L. D. ... | 566    |
| 18. Vogler, Emma ...            | 565    |
| 19. Turner, Winifred M. ...     | 565    |
| 20. O'Connor, Eliza ...         | 565    |
| 21. Roberts, Katie ...          | 565    |
| 22. Duckmanton, Charlotte ...   | 565    |
| 23. Aitken, Agnes M. ...        | 565    |
| 24. Kewley, Annie E. ...        | 563    |
| 25. Fern, Nellie B. M. ...      | 563    |
| 26. Barker, Emma E. ...         | 563    |
| 27. Niven, Lily F. ...          | 563    |
| 28. Grose, Ada ...              | 562    |
| 29. Costello, Beatrice E. ...   | 561    |
| 30. Rennie, Harriet R. ...      | 561    |
| 31. Cotter, Mary M. H. ...      | 561    |
| 32. Murray, Monica ...          | 560    |
| 33. Williamson, Jessie I. ...   | 560    |
| 34. Treyvaud, Laura E. C. ...   | 560    |
| 35. Jackson, Ethel B. ...       | 560    |
| 36. Murray, Mary ...            | 560    |
| 37. Leroux, Elsie ...           | 560    |

These names are in alphabetical order of surname.

|                            | Marks. |                           | Marks. |
|----------------------------|--------|---------------------------|--------|
| Adams, Agnes H. ...        | 548    | Carroll, Eliz. ...        | 467    |
| Adkins, Evelyn E. ...      | 415    | Carroll, Eliz. A. ...     | 518    |
| Ahern, Eliza ...           | 536    | Carroll, Mary ...         | 525    |
| Aickin, Helen ...          | 491    | Cecil, Ada M. ...         | 548    |
| Aitken, Harriet ...        | 537    | Chadwick, Adeline B. ...  | 550    |
| Alston, Rosina J. ...      | 406    | Chalmers Maude B. ...     | 500    |
| Anwyl, Augusta ...         | 548    | Chandler, Philippa M. ... | 537    |
| Armstrong, Alice J. ...    | 405    | Charles, Frances L. ...   | 553    |
| Austin, Bertha D. ...      | 553    | Christensen, Thore ...    | 403    |
| Austin, Frances ...        | 477    | Clark, Alice M. ...       | 525    |
| Austin, Honora ...         | 543    | Coleman, Mary M. R. ...   | 527    |
| Bailey, Eliz. J. ...       | 456    | Coleman, Alexandra B. ... | 530    |
| Baker, Mariou G. ...       | 452    | Collins, Mary O. ...      | 533    |
| Baldie, Helena ...         | 393    | Comber, Florence M. ...   | 551    |
| Balding, Cath. M. ...      | 520    | Connolly, Mary A. ...     | 548    |
| Beard, Violet I. ...       | 460    | Considine, Christina ...  | 556    |
| Beavis, Julia ...          | 413    | Cook, Martha J. ...       | 545    |
| Beckwith, Caroline E. ...  | 529    | Coolahan, Margt. M. ...   | 530    |
| Beckwith, Margt. ...       | 530    | Coope, Ada ...            | 527    |
| Bentley, Florence T. ...   | 501    | Cooper, Millicent ...     | 527    |
| Bester, Lydia E. ...       | 504    | Corbett, Alice M. T. ...  | 525    |
| Blackwell, Emily ...       | 494    | Cornell, Lucy A. ...      | 453    |
| Blencowe, Margt. E. M. ... | 405    | Corry, Isabella E. ...    | 387    |
| Bolger, Cath. ...          | 535    | Corry, Evelyn T. ...      | 499    |
| Bond, Adeline A. ...       | 558    | Cox, Lizzie B. ...        | 504    |
| Bowman, Niobe V. ...       | 538    | Creegan, Eugenie M. ...   | 540    |
| Bradley, Caroline H. ...   | 461    | Curtain, Cecilia M. ...   | 474    |
| Brabe, Frieda M. ...       | 518    | Cutler, Lillian E. ...    | 508    |
| Brooker, Amy ...           | 529    | Daley, Zoe T. ...         | 531    |
| Brenan, Ethel ...          | 539    | Danie, Alice M. I. ...    | 480    |
| Brennan, Annie G. ...      | 551    | Davey, Emma H. ...        | 534    |
| Brennan, Ellen M. ...      | 494    | Davey, Gertrude C. ...    | 529    |
| Brown, Amelia G. ...       | 543    | Davine, Cath. ...         | 538    |
| Brown, Jeannie R. ...      | 558    | Davis, Esther E. M. ...   | 465    |
| Brown, Sophia H. ...       | 557    | Delahanty, Ellen J. ...   | 543    |
| Browne, Rosalie C. ...     | 424    | Delaney, Florence ...     | 522    |
| Bryden, Agnes ...          | 536    | Denigan, Cath. M. ...     | 532    |
| Buckley, Annie ...         | 487    | Devitt, Lily E. ...       | 550    |
| Bunsell, Amy G. ...        | 493    | Dewsnap, Frances M. ...   | 471    |
| Burkamp, Lucy ...          | 521    | Dewsnap, Mary A. ...      | 497    |
| Burkamp, Margt. E. ...     | 518    | Diamond, Gwen. ...        | 460    |
| Burkby, Mary E. ...        | 522    | Dixon, Kate ...           | 557    |
| Burke, Blanche M. ...      | 509    | Doherty, Frances L. ...   | 512    |
| Burke, Caroline B. ...     | 504    | Doig, Mary A. ...         | 553    |
| Burke, Cecilia A. ...      | 541    | Donohoe, Honora ...       | 530    |
| Burris, Ada L. ...         | 522    | Donovan, Katie M. ...     | 558    |
| Bushe, Edith E. M. ...     | 477    | Doughney, Adeline V. ...  | 469    |
| Buxton, Elsie M. ...       | 441    | Downes, Katie A. ...      | 464    |
| Byrne, Mary ...            | 550    | Downey, Nora M. ...       | 504    |
| Byrne, Mary E. G. ...      | 484    | Doyle, Lucy ...           | 547    |
| Cain, Winifred ...         | 478    | Drake, Ethel M. ...       | 538    |
| Callow, Violet A. ...      | 497    | Drow, Adelaide ...        | 479    |
| Campbell, Maggie ...       | 531    | Dunn, Annie ...           | 521    |
| Campbell, Jane E. ...      | 470    | Dunn, Eleanor I. A. ...   | 548    |
| Campey, Mary M. ...        | 529    | Dwyer, Gertrude A. ...    | 556    |
| Cannon, Alice E. ...       | 544    | Dwyer, Hanorah K. ...     | 486    |
| Cannon, Hannah ...         | 508    | Dwyer, Margt. ...         | 502    |
| Cantlon, Lillian E. ...    | 478    |                           |        |

**PUBLIC SERVICE EXAMINATION—continued.**

|                               | Marks. |                            | Marks. |
|-------------------------------|--------|----------------------------|--------|
| Eager, Henrietta E. ...       | 396    | Meade, Eliz. M. ...        | 485    |
| Eagerty, Maud ...             | 449    | Mellan, Mary ...           | 416    |
| Edelsten, Mary E. ...         | 543    | Meiville, Flora ...        | 532    |
| Egan, Eliz. H. ...            | 482    | Meiville, Kate ...         | 408    |
| Ellis, Maria M. ...           | 459    | Menon, Florence ...        | 447    |
| Elmes, Mary E. ...            | 517    | Meston, Elsie C. ...       | 522    |
| Endersbee, Caroline ...       | 486    | Millar, Helen R. ...       | 530    |
| England, Elsie E. ...         | 514    | Miller, Mary ...           | 513    |
| English, Mary ...             | 531    | Minogue, Bridgie ...       | 515    |
| Evans, Maud ...               | 413    | Moloney, Mary J. ...       | 550    |
| Eyre, Jessie H. ...           | 552    | Morgan, Florence ...       | 509    |
| Facey, Clara M. D. ...        | 533    | Morrison, Ada M. ...       | 505    |
| Fahy, Ellen M. ...            | 551    | Morton, Eliz. ...          | 558    |
| Faram, Anne L. ...            | 499    | Morton, Rose ...           | 515    |
| Feehan, Lizzie J. ...         | 531    | Muir, Henrietta ...        | 377    |
| Fincher, Eliz. ...            | 495    | Mullens, Maggie ...        | 499    |
| Fisher, Edith M. ...          | 525    | McBreen, Lizzie A. ...     | 502    |
| Fitzgerald, Geraldine ...     | 533    | McBreen, Mary E. ...       | 538    |
| Fitzgerald, Nora ...          | 508    | McClure, Helen H. ...      | 492    |
| Flanagan, Agnes J. ...        | 545    | McCole, Katherine E. ...   | 431    |
| Fletcher, Alice E. A. ...     | 469    | McEncroe, Ellen C. ...     | 453    |
| Flynn, Myrtle G. ...          | 553    | McGowan, Mary E. ...       | 504    |
| Flynn, Theresa ...            | 532    | McGlynn, Margt. ...        | 444    |
| Forde, Margt. M. F. ...       | 559    | McGrath, Annie ...         | 550    |
| Poster, Beatrice E. ...       | 528    | McGrath, Helen D. ...      | 505    |
| Fox, Helena ...               | 506    | McHale, Margt. T. ...      | 558    |
| Francis, Eliz. M. ...         | 540    | Mackay, Fairlie R. ...     | 514    |
| Francis, Rose M. ...          | 491    | McKeown, Ethel M. ...      | 521    |
| Fryer, Christian A. ...       | 538    | McKenzie, Flora ...        | 446    |
| Gagiero, Juanita ...          | 488    | McKimm, Hilda M. ...       | 490    |
| Garcia, Sophia L. ...         | 519    | McKinstry, Julia ...       | 524    |
| Gartlan, Agnes ...            | 439    | McLachlan, Annie ...       | 528    |
| Geoghegan, Mary ...           | 531    | McLachlan, Helen ...       | 523    |
| Gerstman, Emily H. ...        | 529    | McLachlan, Florence ...    | 436    |
| Giblett, Elsie W. M. ...      | 468    | McLean, Amy E. ...         | 486    |
| Gilbert, Mildred ...          | 552    | McLester, Mary F. ...      | 455    |
| Gilliland, Winifred A. C. ... | 548    | McMahon, Agnes C. ...      | 541    |
| Gorman, Cath. M. ...          | 505    | McMahon, Eily E. ...       | 551    |
| Goudie, Jane E. ...           | 553    | McMahon, Margt. ...        | 530    |
| Goulet, Florence ...          | 559    | Macmillan, Maggie ...      | 540    |
| Grant, Mary I. ...            | 530    | McNaughton, Ruth ...       | 491    |
| Gray, Ada E. ...              | 530    | McNulty, Amy W. ...        | 530    |
| Gray, Cath. ...               | 549    | Nash, Isabella ...         | 554    |
| Greig, Bessie G. ...          | 505    | Nelson, Emily ...          | 543    |
| Grimwood, Susan E. ...        | 551    | Nelson, Mabel I. ...       | 500    |
| Grennell, Margt. ...          | 512    | Nielsen, Agnes M. ...      | 538    |
| Griffiths, Marjorie ...       | 463    | Nolan, Johanna ...         | 501    |
| Hackett, Mary E. ...          | 530    | Noone, Cath. ...           | 499    |
| Hale, Mabel ...               | 558    | O'Brien, Mary ...          | 465    |
| Hall, Ellen ...               | 443    | O'Connell, Kathleen J. ... | 460    |
| Hall, Ethel G. ...            | 471    | O'Donnell, Eliz. ...       | 553    |
| Hanham, Mary E. ...           | 516    | O'Donoghue, Julia ...      | 530    |
| Hanley, Nora M. ...           | 525    | O'Dwyer, Kathleen M. ...   | 470    |
| Hannan, Grace M. ...          | 548    | O'Grady, Annie ...         | 548    |
| Hannan, Margt. ...            | 542    | O'Grady, Nellie ...        | 422    |
| Hanrahan, Bridget ...         | 525    | O'Hara, Emily A. ...       | 527    |
| Harley, Ellen C. ...          | 471    | O'Loughlin, Bridget ...    | 405    |
| Harmon, Esther M. ...         | 488    | O'Meara, Honora ...        | 501    |
| Harnetty, Hannah ...          | 543    | O'Neill, Rosanna ...       | 492    |
| Harris, Anna ...              | 534    | O'Shaughnessy, Edith ...   | 557    |
| Hartigan, Clara F. ...        | 529    | O'Shaughnessy, Eva ...     | 536    |
| Hedley, Alice C. ...          | 558    | O'Shea, Ellen K. ...       | 538    |
| Hicks, Grace A. ...           | 479    | Outtrint, Elsie M. ...     | 540    |
| Higgins, Bridget ...          | 555    | Owen, Ethel R. ...         | 521    |
| Hill, Eliza ...               | 490    | Parker, Agnes M. ...       | 535    |
| Hill, Marie ...               | 516    | Parkin, Frances M. ...     | 507    |
| Hodgson, Eveline M. ...       | 540    | Partridge, Alice S. ...    | 503    |
| Holmes, Alice M. ...          | 511    | Paten, Ethel A. ...        | 444    |
| Holmes, Eveline B. O. ...     | 515    | Patterson, Maria E. ...    | 488    |
| Howard, Margt. ...            | 427    | Pauling, Mary ...          | 466    |
| Howe, Sarah J. ...            | 493    | Peacock, Eliz. K. ...      | 554    |
| Hoying, Harriet A. ...        | 552    | Penglass, Alice M. ...     | 503    |
| Hughes, Blanche A. ...        | 543    | Perry, Bertha G. ...       | 553    |
| Hunter, Emma L. ...           | 526    | Phillips, Ethel M. ...     | 478    |
| Ingram, Arabella ...          | 544    | Phillips, Jessie S. ...    | 502    |
| Irvine, Mary A. ...           | 463    | Poor, Kate F. ...          | 487    |
| James, Eliz. A. ...           | 508    | Poor, Mary ...             | 459    |
| Jenkinson, Ellen M. ...       | 548    | Ponchard, Mary E. ...      | 436    |
| Johnston, Alexandra ...       | 378    | Posling, Mary I. R. C. ... | 546    |
| Keely, Mary J. ...            | 469    | Powling, Mayne F. ...      | 456    |
| Kelly, Annie ...              | 503    | Priddeth, Amelia G. ...    | 388    |
| Kelly, Emma E. ...            | 540    | Purnell, Ruby E. ...       | 508    |
| Kelly, Margt. ...             | 552    | Quillinan, Annie ...       | 460    |
| Kennedy, Ellen M. ...         | 456    | Quong, Florence B. ...     | 518    |
| Kennedy, Lucy ...             | 517    | Raecke, Alice M. ...       | 526    |
| Kerr, Mary A. ...             | 488    | Ramsay, Christina ...      | 530    |
| Kewley, Edith M. ...          | 551    | Rankin, Cath. F. ...       | 542    |
| Kinchington, Ella ...         | 524    | Rankin, Maude B. ...       | 417    |
| Kinnane, Mary T. ...          | 446    | Reaby, Elsie M. ...        | 551    |
| Knowles, Winifred ...         | 433    | Rendall, Myrtle ...        | 542    |
| Laffan, Amy ...               | 479    | Reynolds, Edith M. ...     | 532    |
| Latty, Beatrice A. ...        | 407    | Reynolds, Emma A. ...      | 423    |
| Lee, Bessie H. ...            | 524    | Roberts, Mabel M. ...      | 541    |
| Lee, Harriett ...             | 534    | Roberts, Rose A. ...       | 533    |
| Lee, Mary A. B. ...           | 555    | Robertson, Helen ...       | 515    |
| Lewis, Ethel M. ...           | 525    | Robertson, Maggie L. ...   | 502    |
| Loy, Mary ...                 | 479    | Rogers, Hannah J. ...      | 511    |
| Lloyd, Emily E. ...           | 451    | Rooney, Mary C. ...        | 412    |
| Lyell, Jane ...               | 475    | Ruhe, Annie C. ...         | 470    |
| Lyell, Louisa ...             | 532    | Ryan, Anna M. ...          | 505    |
| Lyhane, Mary C. ...           | 538    | Ryan, Helena M. ...        | 546    |
| Lyons, Esther G. ...          | 526    | Samers, Lucretia J. ...    | 532    |
| Mayes, Dorothy ...            | 468    | Sands, Mary E. ...         | 520    |
| Mayes, Florence ...           | 484    | Scanlan, Margt. M. ...     | 520    |
| Meade, Cath. F. ...           | 487    | Schieder, Bertha ...       | 483    |
|                               |        | Schrader, Mary W. ...      | 458    |

## PUBLIC SERVICE EXAMINATION—continued.

| Marks.                        | Marks.                       |
|-------------------------------|------------------------------|
| Scott, Caroline L. ... 489    | Thom, Elsie L. ... 550       |
| Scott, Isabella M. ... 500    | Thom, Isabella M. ... 558    |
| Scurry, Jessie S. ... 531     | Thomas, Lily ... 512         |
| Searl, Alice ... 441          | Thompson, Elsie H. ... 550   |
| Seymour, Margt. S. ... 499    | Thomson, Beatrice M. ... 419 |
| Sherrard, Ellen E. ... 553    | Thomson, Florence M. ... 507 |
| Shortis, Brigid ... 506       | Thomson, Lizzie ... 483      |
| Simmons, Alice L. ... 540     | Toohy, Annie ... 476         |
| Simpson, Annie J. ... 555     | Toohy, Pauline T. ... 555    |
| Simpson, Constance E. ... 524 | Toon, Ethel ... 548          |
| Simpson, Ethel G. A. ... 502  | Truran, Jessie ... 479       |
| Sinclair, Beatrice C. ... 436 | Tulloch, Agnes J. M. ... 558 |
| Sinclair, Melita V. ... 423   | Turner, Clara S. ... 490     |
| Smith, Florence M. ... 540    | Underwood, Alice ... 438     |
| Smith, Johanna M. ... 544     | Vaughan, Mary E. ... 516     |
| Smith, Mabel A. ... 542       | Walch, Eliza ... 531         |
| Smith, Rebecca ... 501        | Walker, Dorothea, E. ... 542 |
| Smith, Rose M. ... 467        | Walker, Ellen F. ... 542     |
| Spurrier, Louise ... 533      | Walker, Evelyn R. ... 555    |
| Starling, Martha E. ... 529   | Walker, Robina ... 446       |
| Stephens, Amy L. ... 454      | Walsh, Cath. ... 551         |
| Stevens, Emilie ... 461       | Walsh, Cath. ... 441         |
| Stewart, Eliz. R. ... 522     | Ward, Edith A. ... 545       |
| Stewart, Frances ... 425      | Watts, Mary ... 524          |
| Stothers, Letitia ... 487     | Whidburn, Eliz. ... 518      |
| Stothers, Nelly ... 545       | White, Florence ... 420      |
| Strachan, Ellen ... 525       | Whiting, Cecelia M. ... 493  |
| Sutherland, Christina ... 499 | Wickens, Beryl M. ... 556    |
| Sutherland, Thomasina ... 533 | Williams, Janet ... 516      |
| Swannell, Helen M. E. ... 497 | Wilson, Margt. A. R. ... 550 |
| Taylor, Amy E. ... 469        | Windas, May A. ... 497       |
| Taylor, Jeanie ... 546        | Winks, Helene ... 485        |
| Taylor, Maggie ... 460        | Wood, Jessie E. ... 444      |
| Tebbutt, Elsie M. ... 541     | Young, Hannah ... 533        |

## ASYLUM ATTENDANTS.

|                                |                              |
|--------------------------------|------------------------------|
| 1. Sheehy, J. M. ... 575       | 38. Shaw, C. S. ... 476      |
| 2. Dermody, H. ... 573         | 39. Murray, J. ... 474       |
| 3. Dicks, E. ... 565           | 40. Cato, J. S. ... 474      |
| 4. McTavish, J. K. ... 560     | 41. Jones, A. ... 473        |
| 5. Thompson, H. T. ... 553     | 42. Goodwin, W. J. ... 473   |
| 6. Mossop, W. J. ... 553       | 43. Hill, R. ... 471         |
| 7. Graham, C. A. ... 553       | 44. Wall, G. H. ... 469      |
| 8. Forrest, R. ... 552         | 45. Cody, J. ... 469         |
| 9. Cloonan, P. F. ... 551      | 46. O'Connor, J. E. ... 469  |
| 10. Bourke, J. ... 550         | 47. Hunter, J. A. ... 468    |
| 11. McGuigan, S. J. ... 550    | 48. Biddle, T. W. ... 467    |
| 12. Dougherty, H. J. ... 550   | 49. McGuinness, T. ... 460   |
| 13. O'Hara, J. ... 549         | 50. English, R. ... 460      |
| 14. Walton, R. B. ... 545      | 51. Littleton, J. ... 455    |
| 15. Bolle, H. A. ... 542       | 52. Carroll, M. J. ... 455   |
| 16. Whyte, J. M. ... 535       | 53. Leamon, G. H. ... 454    |
| 17. McLaughlin, D. P. ... 534  | 54. Pemberton, J. F. ... 447 |
| 18. Mancy, J. ... 534          | 55. O'Shea, J. ... 445       |
| 19. Smith, A. ... 532          | 56. Griffith, A. R. ... 442  |
| 20. Byrne, J. ... 528          | 57. Ryan, L. ... 441         |
| 21. McKeone, T. J. ... 525     | 58. Millman, J. ... 438      |
| 22. Rossiter, J. A. ... 525    | 59. Quinlivan, J. L. ... 435 |
| 23. Allen, G. K. ... 512       | 60. Painter, W. D. ... 434   |
| 24. Pratt, J. A. W. ... 508    | 61. Nichol, G. ... 426       |
| 25. Marwick, J. B. ... 505     | 62. Young, H. L. ... 420     |
| 26. Kofoed, H. R. ... 504      | 63. Meagher, F. P. ... 418   |
| 27. Connellan, T. M. ... 502   | 64. Williams, W. H. ... 408  |
| 28. McQuade, M. ... 501        | 65. Alderson, P. W. ... 405  |
| 29. O'Shannessy, P. J. ... 501 | 66. Gibson, L. M. ... 403    |
| 30. Wickham, L. ... 498        | 67. Dewar, R. D. ... 388     |
| 31. Hutchinson, P. J. ... 497  | 68. Mahoney, E. ... 373      |
| 32. Dolan, D. M. ... 494       | 69. Anderson, G. W. ... 370  |
| 33. O'Meara, J. ... 493        | 70. Paul, J. J. ... 369      |
| 34. Tibbles, P. ... 488        | 71. Chamberlin, W. ... 367   |
| 35. O'Toole, P. S. ... 486     | 72. Chandler, J. ... 345     |
| 36. Mithen, W. ... 484         | 73. Hoare, T. ... 332        |
| 37. Sweeney, M. P. ... 481     |                              |

## INSPECTORS OF WORKS.

|                                  |                              |
|----------------------------------|------------------------------|
| 1. Vincent, F. N. ... 567        | 25. Brearley, V. P. ... 506  |
| 2. Hudspeth, J. ... 563          | 26. Bates, S. E. ... 501     |
| 3. Pickersgill, B. A. ... 560    | 27. Tingate, J. W. ... 500   |
| 4. Bryant, J. M. ... 560         | 28. Jack, D. A. ... 495      |
| 5. Parlett, D. F. ... 558        | 29. Ziele, C. T. ... 493     |
| 6. Jones, J. E. ... 553          | 30. Rice, C. I. ... 486      |
| 7. Neville, J. F. ... 549        | 31. Gluyas, G. R. ... 480    |
| 8. Threlfall, H. J. ... 545      | 32. Bartels, N. ... 480      |
| 9. Pick, W. H. ... 543           | 33. Cutler, E. A. ... 479    |
| 10. Sullivan, J. ... 541         | 34. Nichols, H. E. ... 479   |
| 11. McBride, J. D. ... 539       | 35. Buley, F. ... 479        |
| 12. Gillon, W. L. ... 538        | 36. Harper, R. ... 467       |
| 13. Winstanley, R. W. N. ... 538 | 37. Baty, W. J. ... 464      |
| 14. Pescott, D. J. ... 533       | 38. Adamson, J. ... 463      |
| 15. Hogan, T. K. ... 533         | 39. Wills, J. ... 459        |
| 16. Davis, W. B. ... 532         | 40. Clowle, J. E. ... 455    |
| 17. Boyd, F. W. G. ... 527       | 41. Pescott, G. W. ... 451   |
| 18. Kidd, A. ... 526             | 42. Davis, E. F. ... 442     |
| 19. Garnsworthy, A. Y. ... 524   | 43. De Gruchy, A. E. ... 439 |
| 20. Scovell, G. J. W. ... 524    | 44. Carter, W. ... 430       |
| 21. Jowett, J. G. ... 522        | 45. Spry, F. P. ... 426      |
| 22. Dike, N. R. ... 517          | 46. Serong, J. A. ... 406    |
| 23. Lockwood, J. W. ... 513      | 47. Nelson, J. E. ... 385    |
| 24. Summerland, F. J. ... 510    | 48. Jones, J. D. ... 383     |

## INSPECTORS OF STOCK.

|                             |                            |
|-----------------------------|----------------------------|
| 1. Fletcher, S. ... 535     | 5. Kyle A. ... 475         |
| 2. Batchelor, J. E. ... 510 | 6. Christensen, S. ... 449 |
| 3. Fenton, F. ... 490       | 7. Tiernan, W. ... 384     |
| 4. O'Gorman, T. ... 478     |                            |

## PUBLIC SERVICE EXAMINATION—continued.

## DEFENCES AND DISCIPLINE ACT 1890.

| Marks.                    | Marks.                      |
|---------------------------|-----------------------------|
| 1. Smith, Wm. ... 563     | 10. McCormack, A. ... 473   |
| 2. Henderson, T. ... 553  | 11. Bell, F. W. ... 467     |
| 3. Gates, H. G. ... 528   | 12. Bradshaw, W. ... 451    |
| 4. O'Shea, W. F. ... 523  | 13. O'Shea, M. M. ... 447   |
| 5. Spicer, W. F. ... 523  | 14. Watson, F. E. ... 434   |
| 6. Killick, R. T. ... 514 | 15. Lamperd, J. H. ... 431  |
| 7. Scriven, J. E. ... 501 | 16. Pretty, F. M. ... 424   |
| 8. Roberts, W. ... 484    | 17. McMillen, H. H. ... 404 |
| 9. Martin, R. ... 479     | 18. Shelley, E. F. ... 395  |

## OFFICERS IN SERVICE—FEMALE.

|                         |                        |
|-------------------------|------------------------|
| Browne, Johanna ... 488 | Walker, Mary ... 442   |
| Fox, Margt. ... 400     | Ward, Beatrice ... 504 |
| Skehan, Cath. ... 466   |                        |

## OFFICERS IN SERVICE—MALE.

|                            |                           |
|----------------------------|---------------------------|
| Abbott, A. ... 490         | Hunter, R. F. ... 410     |
| Banks, R. ... 390          | Hutchinson, A. E. ... 500 |
| Barnes, E. ... 543         | Jensen, J. K. ... 409     |
| Boorman, H. L. ... 448     | Kay, C. E. ... 449        |
| Bourne, E. H. ... 496      | Kellett, H. H. ... 418    |
| Bruce, D. B. ... 443       | Kelly, T. B. ... 548      |
| Buckler, W. T. ... 526     | Knight, W. W. ... 514     |
| Burville, S. ... 530       | Laffitt, E. ... 458       |
| Butterley, W. N. ... 464   | Mitchell, A. ... 544      |
| Camm, T. E. ... 491        | Mackay, D. ... 457        |
| Cawley, F. ... 500         | McLean, W. J. ... 471     |
| Chappel, G. J. J. ... 428  | McLeod, E. ... 444        |
| Clift, C. M. ... 418       | McLeod, W. H. ... 446     |
| Connelly, W. J. F. ... 394 | McPhee, F. J. R. ... 562  |
| Corbett, J. A. ... 505     | Nicholls, J. R. ... 442   |
| Craig, C. ... 464          | Pope, A. ... 482          |
| Dangerfield, G. C. ... 431 | Quayle, C. ... 481        |
| Davidson, J. A. ... 384    | Quinn, M. ... 428         |
| Davies, G. C. ... 456      | Ralph, G. F. ... 460      |
| Dean, P. A. ... 442        | Ramsay, R. G. ... 470     |
| Fawcett, R. C. A. ... 458  | Rowlands, H. J. ... 501   |
| Findlay, A. J. ... 539     | Ruddell, R. E. ... 420    |
| Garcia, J. C. ... 439      | Speedy, D. J. ... 473     |
| Grant, A. J. L. ... 429    | Stevens, S. R. P. ... 504 |
| Gray, W. J. ... 535        | Tatnall, G. V. ... 501    |
| Green, F. G. ... 446       | Thomas, John ... 537      |
| Hancock, W. ... 508        | Thompson, P. F. ... 531   |
| Hardie, P. H. ... 497      | Trowbridge, I. H. ... 467 |
| Henry, J. I. ... 502       | Wardrope, W. ... 371      |
| Hill, F. C. P. ... 524     | Warne, H. L. ... 469      |
| Hore, J. ... 437           | White, A. ... 446         |

FRANCIS REDDIN,  
For Secretary.

Public Service Board,  
Melbourne, 14th February, 1900.

## Public Service Act 1890.

## EXEMPTIONS.

IN exercise of the powers conferred by section 3 of the *Public Service Act 1890*, the Lieutenant-Governor in Council has, by Orders made on the 8th day of February, 1900, upon the recommendation of the Public Service Board, been pleased to declare that the provisions of the said Act shall not apply to the persons named hereunder, viz. :-

## Department of Chief Secretary.

P. J. MOLONEY,

as a Temporary Penal Warder, from the 11th December, 1899, to the 18th January, 1900;

JOHN CHANDLER,

as a Temporary Attendant, Hospitals for the Insane, from the 1st January, 1900, to the 31st March, 1900.

Persons temporarily employed at the Melbourne Observatory in the measurement of astrophotographic plates under agreement between the Governments of New South Wales and Victoria, from the 1st January, 1900, to the 30th June, 1900.

## Department of Public Instruction.

THOMAS STEWART MONKHOUSE,

as Art Inspector, Department of Public Instruction, until the 30th June, 1900;

ALBERT EDWARD DAVIES,

as Visiting Teacher of Drawing at the Training College, until the 30th June, 1900;

AUGUSTE SIEDE,

as Visiting Teacher of Singing at the Training College, until the 30th June, 1900;

GEORGE PERRY,

as a Temporary Clerk in the Department of Public Instruction, from the 25th January, 1900, to the 24th April, 1900.

## Law Department.

JAMES DENIS DANIEL,

a Temporary Clerk in the Law Department, for a further period of three months from the 27th January, 1900.

*Department of Lands and Survey.*

To the persons named hereunder, temporarily employed as Draughtsmen in the Department of Lands and Survey, until the 30th June, 1900, viz.:-

SINON CALLANAN,  
ARTHUR JOSEPH DAY,  
ROBERT JAMES GRAY,  
SYDNEY FRANCIS GREEN,  
CHARLES EDWARD JAMIESON,  
GEORGE JEFFRIES NUTTING,  
GEOFFREY THORN,  
HENRY BOWEN WALTERS, and  
HERBERT HANSFORD.

DAVID ROSS,

as a Temporary Lithographic Printer, until the 30th June, 1900;

GILES TATLOCK CHIPPINDALL,

as Bailiff of Crown Lands, Koo-wee-rup Swamp, until the 30th June, 1900;

JAMES TWIST,

as Bailiff of Crown Lands at Condah Swamp, from the 1st January, 1900, to the 30th June, 1900;

JAMES DENNY ALLEN,

as Gardener for the cultivation of vegetables at Government House Grounds, until the 31st March, 1900;

MORGAN CHAMBERLAIN,

as a Temporary Gardener, Botanic Gardens, from the 1st October, 1899, to the 31st March, 1900.

*Department of Trade and Customs.*

ALFRED CLARK and  
HUGH MCLENNAN,

as Acting Officers of Customs, from the 1st January, 1900, to the 31st March, 1900;

JAMES ROBERTSON CLAYTON (Drawback Softgoods Expert);  
JOHN BLAIR MASON (Marine Surveyor);  
THOMAS EDWARD GENT (Boy);  
JOHN LAIRD DICK (Junior Carpenter); and  
SIX GREG DETECTORS,

from the 1st January, 1900, to the 31st March, 1900.

*Department of Post and Telegraph.*

FREDERICK JOSEPH BROOKS,  
EDWARD HENRY BRANDRETH, and  
WILLIAM MATHIESON,

as Instrument Fitters in the Post and Telegraph Department;

ROBERT CARROLL,

as a Temporary Fireman, from the 1st January, 1900, to the 31st March, 1900.

*Department of Agriculture.*

JOHN BRIGHT,

as Caretaker, Stock Quarantine Ground, until the 30th June, 1900.

THOS. BRISBANE,  
Acting Clerk of the Executive Council.

At the Law Courts,  
Melbourne, the 8th February, 1900.

*Public Service Act 1890.*

## DISMISSALS.

IN pursuance of the provisions of section 124 of the *Public Service Act 1890* (54 Vict. No. 1133), the Lieutenant-Governor in Council has, by an Order made on the 8th day of February, 1900, consented to the dismissal from the Public Service, by the Public Service Board, of the persons named hereunder, viz.:-

WILLIAM HENRY O'MEARA,

an Officer of the 5th Class in the Clerical Division, in the Government Statist's Office, in the Chief Secretary's Department; and

GEORGE MYRTLE,

a Telegraph Messenger in the Post and Telegraph Department.

THOS. BRISBANE,  
Acting Clerk of the Executive Council.

At the Law Courts,  
Melbourne, the 8th February, 1900.

## ARTILLERY PRACTICE.—FORT GELLIBRAND.

TARGET Practice will take place from Fort Gellibrand on the 17th and 24th February, 1900, between the hours of Three p.m. and Six p.m.

All ships and boats should be kept at a distance of at least 1 mile to the right and 800 yards to the left of the line of fire for a distance of 6,000 yards from the Battery.

During and one hour before practice a red danger flag will be flying from the mast-head in the Battery.

By order,

E. BINGHAM, Colonel,  
Staff Officer for Artillery.

31st January, 1900.

## RIFLE CLUBS.

THE Lieutenant-Governor in Council has, by an Order made on the 8th day of February, 1900, approved the formation of Rifle Clubs in the undermentioned districts:-

ELDORADO,  
HEATHCOTE, and  
SHEPPARTON.

D. MELVILLE,  
Minister of Defence.

Defence Department,  
Melbourne, 3th February, 1900.

## EXAMINATION OF CANDIDATES AS MUNICIPAL SURVEYORS.

NOTICE is hereby given that the Ninety-eighth (98th) Examination of Candidates for Certificates of "Competency" or "Qualification," under the Local Government Acts, will be held on Tuesday, Wednesday, and Thursday, the 27th and 28th February and 1st March.

T. W. H. HOLMES,  
Secretary Municipal Surveyors' Board.

Department of Public Works  
(Roads and Bridges Branch),  
Melbourne, 12th February, 1900.

*Licensing Act 1890.*

## SECOND NOTICE BY RETURNING OFFICER OF POLL OF ELECTORS.

## RODBOROUGH LICENSING DISTRICT.

I WILLIAM LEADER, a Member of the Licensing Court for the Licensing District of Rodborough, do hereby give notice that, having been so ordered by His Excellency the Governor in Council, I will, on Friday, the 2nd day of March, 1900, proceed to take a Poll of the Electors within the said Licensing District to determine whether or not the number of Victuallers' Licences shall be increased; that the polling will commence at Eight o'clock in the morning, and close at Five o'clock in the afternoon, and that the following are the Polling Places and Polling Booths where votes may be recorded:-

| Places.    | Booths.      |
|------------|--------------|
| Rodborough | Post Office  |
| Moolort    | State School |

Dated at Maryborough the 29th day of January, A.D., 1900.

WILLIAM LEADER, P.M.,  
Returning Officer.

*Licensing Act 1890.*

## RODBOROUGH LICENSING DISTRICT.—POLL OF ELECTORS.

PURSUANT to the provisions of section 30 of the *Licensing Act 1890* (No. 1111), it is hereby notified that the Governor in Council has ordered a Poll of the Electors in the Rodborough Licensing District to be taken by ballot, on Friday, the 2nd day of March next, to determine whether or not the existing number of Victuallers' Licences in that district shall be increased.

Chief Secretary's Office,  
Melbourne, 29th December, 1899.

A. McLEAN,  
Chief Secretary.

*Licensing Act 1890.*

## SHEPPARTON LICENSING DISTRICT.—POLL OF ELECTORS.

PURSUANT to the provisions of section 30 of the *Licensing Act 1890* (No. 1111), it is hereby notified that the Governor in Council has ordered a Poll of the Electors in the Shepparton Licensing District to be taken by ballot on Friday, the 16th day of March next, to determine whether or not the existing number of Victuallers' Licences in that district shall be decreased.

Chief Secretary's Office,  
Melbourne, 8th February, 1900.

A. McLEAN,  
Chief Secretary.

*Licensing Act 1890.*

## SHEPPARTON LICENSING DISTRICT.—NOTICE BY RETURNING OFFICER OF POLL OF ELECTORS.

I HAROLD MORRISON, a member of the Licensing Court for the Shepparton Licensing District, having been ordered by His Excellency the Governor in Council to take a Poll of the Electors within the said Licensing District to determine whether or not the number of Victuallers' Licences in the said district shall be decreased, do hereby give notice that the date fixed for the taking of such Poll is Friday, the 16th day of March, 1900. That the names of the several Polling Places in the said Licensing District are:-Shepparton, Central Shepparton, Pine Lodge, and Pine Lodge South.

That the purpose for which the said Poll is so ordered is to determine whether or not the number of Victuallers' Licences in the said Licensing District shall be decreased.

The Polling will commence at Eight in the forenoon, and close at Five o'clock in the afternoon.

Dated at Kilmore this 13th day of February, 1900.

HAROLD MORRISON, P.M.,  
Returning Officer.



# GRANT FOR THE PURPOSE OF AIDING THE FUNDS OF FREE LIBRARIES AND COUNTRY MUSEUMS.

APPLICATIONS for a share of the above-mentioned grant should be forwarded to this office not later than the 15th prox. Institutions not already supplied with forms of applications and copies of the regulations under which the grant will be apportioned can obtain them on application, by letter, addressed to the Under-Secretary.

A. McLEAN,  
Chief Secretary.

Chief Secretary's Office,  
Melbourne, 10th February, 1900.

## REFORMATORY SCHOOLS ABOLISHED.

IN pursuance of the provisions of section 316 of the *Crimes Act 1890* (54 Vict. No. 1079), the Lieutenant-Governor in Council has, by Orders made on the 8th day of February, 1900, revoked as from the 31st day of January, 1900, certain Orders in Council establishing Reformatory Schools as hereunder set forth, viz.:—

**THE HILLSIDE TRAINING FARM FOR BOYS.**—The Order in Council made on the 13th day of July, 1896, constituting certain building and premises situate on allotments 59 and 60 in the parish of Mombulk, county of Evelyn, comprising twenty acres two roods thirty-nine perches and a half, a Reformatory School, and

**THE BUKAWERT REFORMATORY SCHOOL.**—The Order in Council made on the 6th day of February, 1899, constituting the buildings and premises of Henry Beresford Sadleir situate on allotment 5, section B, in the parish of Wonga Wonga, county of Buln Buln, a Reformatory School for Boys of Protestant Denominations exclusively.

A. McLEAN,  
Chief Secretary.

Chief Secretary's Office,  
Melbourne, 8th February, 1900.

## ENGINEERS OF WATER SUPPLY.

### EXAMINATION OF CANDIDATES FOR CERTIFICATES.

THE Board of Examiners of Engineers of Water Supply, appointed under the provisions of section 223 of the *Water Act 1890*, No. 1156, hereby give notice that an examination will be held of Candidates for Certificates, commencing on Tuesday, the 13th day of March, 1900, at Ten o'clock a.m.

All applications from intending candidates must be in the hands of the Secretary to the Board not later than Monday, the 19th day of February, 1900.

By order,

R. H. DODDS,

Secretary to Board of Examiners.

Department of Water Supply, Treasury Buildings,  
Melbourne, 1st February, 1900.

## MELBOURNE AND METROPOLITAN BOARD OF WORKS.

NOTICE is hereby given that after the publication of this advertisement in four consecutive ordinary numbers of the *Government Gazette* and in four numbers of one of the daily newspapers published in the Metropolis, the Melbourne and Metropolitan Board of Works will proceed to compulsorily take (unless the same are in the meantime acquired by the Board from the owner or owners or other persons interested by mutual agreement) easements through the land described below.

The Board considers the said easements necessary for the construction of branch and reticulation sewers in connexion with the sewerage scheme of the Metropolitan area.

A plan of the proposed works will be open for inspection at the offices of the Board, "Rialto," 501 Collins-street, Melbourne, from the date hereof, until the 3rd day of March, 1900, during office hours.

The consent of the Governor in Council was duly obtained in terms of the Board's Act, on the 12th day of January, 1900.

| County.    | Parish.         | Allotment.                             |
|------------|-----------------|--|
| Bourke ... | Cut-paw-paw ... | Part of Crown allotment 8, section 15  |
| Bourke ... | Prahran ...     | Part of allotment 71, Crown portion 31 |

Dated this 31st day of January, 1900.

GEO. A. GIBBS,  
Secretary.

Offices of the Melbourne and Metropolitan Board of Works,  
"Rialto," 501 Collins street, Melbourne.

### Post Office Acts.

#### RATES FOR PRESS MESSAGES ON COUNTRY TRUNK TELEPHONE LINES.

THE Lieutenant-Governor in Council has, by an Order made on the 8th day of February, 1900, fixed the following to be the rates chargeable for the transmission of Press Messages on Country Trunk Telephone Lines, viz.:—

From 8 o'clock a.m. to 8 o'clock p.m., } Half the ordinary  
Five minutes conversation } rate for Five  
From 8 o'clock p.m. to 8 o'clock a.m., } minutes conversa-  
Ten minutes conversation } sation.

W. A. WATT,  
Postmaster-General.

Department of Post and Telegraph,  
Melbourne, 8th February, 1900.

### Electric Light and Power Act 1890.

## AUTHORITY FOR TRANSFER OF ELECTRIC LIGHT UNDERTAKING.

THE Lieutenant-Governor in Council has, by an Order made on the 8th day of February, 1900, approved the transfer of the Undertaking under the *Electric Light and Power Act 1890* of Alexander Dawson and Francis James Leary, of Geelong, to the Electric Lighting and Traction Company of Australia Limited, as set forth in their joint application dated the 29th day of January, 1900.

W. A. WATT,  
Postmaster-General.

Post and Telegraph Department,  
Melbourne, 8th February, 1900

### Stock Diseases Act 1890.

## QUARANTINE DISTRICT.

WHEREAS, pursuant to the provisions of section 60 of the Regulations made under Part I. of the *Stock Diseases Act 1890* (54 Vict. No. 1141), and bearing date the 11th day of November, 1890, the land hereinafter described has become a Quarantine District until the determination and declaration of the Governor in Council relative thereto: It is hereby notified that the Lieutenant-Governor in Council has, by an Order made on the 8th day of February, 1900, declared the said land to be a Quarantine District, in pursuance of section 61 of the Regulations aforesaid, viz.:—

**MIRBOO.**—Allotments 74 and 75, parish of Mirboo, county of Buln Buln, containing 317 acres, more or less: Commencing at the south-west angle of allotment 75 aforesaid; bounded thence by a line bearing N. 0° 7' E. fifty-two chains sixty-four links; thence by roads bearing S. 89° 53' E. sixty chains twenty-two links and S. fifty-two chains sixty-four links; thence by the northern boundary of allotment 76 bearing N. 89° 53' W. sixty chains thirty-three links to the commencing point.

GEO. GRAHAM,  
Minister of Agriculture.

Department of Agriculture,  
Melbourne, 8th February, 1900.

### Fisheries Act 1890.

## NOTICE OF PROCLAMATION.—PROTECTION OF CRAYFISH.

IT is hereby notified for general information that it is intended at the expiration of one month from the date of this notice to move His Excellency the Governor in Council to make and publish in the *Government Gazette* a proclamation under the *Fisheries Act 1890* revoking the proclamation dated the 20th day of January, 1898, and published in the *Government Gazette* of the 28th of January of the said year, relating to the protection of crayfish, and in lieu thereof to make and publish in the *Government Gazette* proclamations under sections 37 and 38 of the said Act, which shall have force and effect in all Victorian waters and throughout Victoria, prescribing a close season for female crayfish, dating from the 1st day of June to the 30th day of November, both dates inclusive, in every year, during which period it shall be unlawful under the said Act for any person to take, sell, or expose for sale any female crayfish, and adding to the Second Schedule to the said Act the name of the species of fish herein below mentioned, and setting opposite thereto the weight less than which under the said Act it shall be unlawful for any person to take, sell, or expose for sale, or have in his possession any fish of such species, that is to say:—

Crayfish ... .. 1½ lbs.

C. CARTY SALMON,  
Commissioner of Trade and Customs.

Department of Trade and Customs,  
Melbourne, 9th February, 1900.

## Customs and Excise Duties Act 1890.—Part II., Division 2.—Tobacco.

### TRANSFER OF A TOBACCO FACTORY (£150).

IT is hereby notified for general information that the permission given to Messrs. Alfred Gross and Co. Proprietary Limited, of the Congress Tobacco Works, situate at 225 to 231 Queen-street, Melbourne, to manufacture tobacco, cigars, and snuff from the leaf, on the said premises, has been withdrawn and transferred to the Dixon Tobacco Company, who are hereby granted permission to occupy the undermentioned rooms on the basement and on the first, second, and third floors of the above-mentioned premises, and I have appointed the said rooms on the said premises as a factory wherein the manufacture of tobacco, cigars, and snuff from the leaf, under the regulations and within the meaning of the *Customs and Excise Duties Act 1890*, may be carried on, viz.:—

Basement—Carpenter's room and cutting room.  
First floor—Press, stock, and drying rooms.  
Second floor—Plug and twist rooms.  
Third floor—Leaf and drying rooms.

This licence to take effect as from the 1st January, 1900.

C. CARTY SALMON,  
Commissioner of Trade and Customs.

Department of Trade and Customs,  
Melbourne, 9th February, 1900.

**Customs and Excise Duties Act 1890.—(Part II., Division 2.—Tobacco.)****25 CIGAR LICENCE WITHDRAWN.**

IT is hereby notified for general information that the permission given to Israel Solomon to manufacture cigars from the leaf at his premises, situate at No. 378 George-street, Fitzroy, has been withdrawn at his own request, as from the 13th February, 1900.

C. CARTY SALMON,  
Commissioner of Trade and Customs.

Department of Trade and Customs,  
Melbourne, 14th February, 1900.

**REGULATIONS FOR THE AGISTMENT OF STOCK IN VICTORIA IMPORTED ON DEPOSIT OF DUTY.**

CLAUSE 9 of the Regulations for the agistment of stock in Victoria imported on deposit of duty is hereby cancelled, and the following substituted therefor:—

9. The time for depasturing in Victoria shall be six months, but under special circumstances such time may be extended for such period as the Minister may direct.

C. CARTY SALMON,  
Commissioner of Trade and Customs.

Department of Trade and Customs,  
Melbourne, 6th February, 1900.

**Customs and Excise Duties Act 1890.—(Part II., Division 2.—Tobacco.)****MANUFACTURE OF CIGARS—PERMISSION WITHDRAWN.**

IT is hereby notified for general information that the permission given to J. H. Veen, trading as Veen and Co., to manufacture cigars from the leaf under the provisions of the above Act, has been withdrawn at his own request, as from the 31st December, 1899.

C. CARTY SALMON,  
Commissioner of Trade and Customs.

Department of Trade and Customs,  
Melbourne, 6th February, 1900.

**PRICES OF LOG-BOOKS AND RELEASE FORMS.**

IT is hereby notified for general information that on and after the 1st proximo the price of Official Log-books issued by the Mercantile Marine Office shall be Two shillings and sixpence each, and the price of Forms of Release shall be One shilling each, in lieu of the prices for such Log-books and Release Forms mentioned in the Order of the 25th March, 1859.

C. CARTY SALMON,  
Commissioner of Trade and Customs.

Department of Trade and Customs,  
Melbourne, 8th February, 1900.

**VITAL STATISTICS.****RETURN OF THE BIRTHS AND DEATHS REGISTERED IN BALLARAT AND SUBURBS DURING THE MONTH OF JANUARY, 1900.**

THE births of 72 boys and 63 girls, or in all of 135 children, were registered in Ballarat and Sebastopol during the month of January. Of these 56 occurred in Ballarat East, 69 in Ballarat West, and 10 in Sebastopol; included were 10 illegitimate births and 2 cases of twins. In the previous month the births numbered 105, viz., 59 of boys and 46 of girls.

The deaths registered in January numbered 120, viz., 70 of males and 50 of females. The births thus exceeded the deaths by 15. In December the recorded deaths numbered 84; in January, 1899, they numbered 92; in January, 1898, they numbered 111; in January, 1897, they numbered 86; in January, 1896, they numbered 90; in January, 1895, they numbered 107; in January, 1894, they numbered 101; in January, 1893, they numbered 69; in January, 1892, they numbered 69; in January, 1891, they numbered 71; and in January, 1890, they numbered 104.

The following table shows the deaths which took place in Ballarat East, Ballarat West, Sebastopol, and the Suburban Districts, distinguishing also the sexes and persons under and over five years of age:—

**DEATHS IN EACH DISTRICT, JANUARY, 1900.**

| Districts.        | Males.            |                  |        | Females.          |                  |        |
|-------------------|-------------------|------------------|--------|-------------------|------------------|--------|
|                   | Under Five Years. | Over Five Years. | Total. | Under Five Years. | Over Five Years. | Total. |
| Ballarat East ... | 10                | 6                | 16     | 13                | 3                | 16     |
| Ballarat West ... | 20                | 30               | 50     | 10                | 23               | 33     |
| Sebastopol ..     | 2                 | 2                | 4      | 1                 | ...              | 1      |
| Total ...         | 32                | 38               | 70     | 24                | 26               | 50     |
| Daily Average ... | 1·03              | 1·23             | 2·26   | ·77               | ·84              | 1·61   |

The deaths occurred in the following proportions:—Males, 58 per cent.; females, 42 per cent.; under five years, 47 per cent.;

over five years, 53 per cent. In the previous month these proportions were:—Males and females, 58 and 42 per cent., under and over five years, 38 and 62 per cent. respectively.

Twenty-three deaths, or 19 per cent. of the total number registered, occurred in Public Institutions, viz.:—Ballarat Hospital, 16; Benevolent Asylum, 6; Lunatic Asylum, 1.

The following table shows the causes of the deaths of persons of both sexes registered in Ballarat and Sebastopol during the month of January, separating those under from those over five years of age; also showing the proportions per cent. of deaths from each class of disease:—

**DEATHS FROM EACH CAUSE, JANUARY, 1900.**

| Classes.                                      | Under Five Years. | Over Five Years. | Total. | Proportions per cent. |
|---|-------------------|------------------|--------|-----------------------|
| I. Specific Febrile or Zymotic diseases ...   | 5                 | 7                | 12     | 10·00                 |
| II. Parasitic Diseases ...                    | ...               | 2                | 2      | 1·67                  |
| IV. Constitutional diseases ...               | 5                 | 10               | 15     | 12·50                 |
| V. Developmental diseases ...                 | 1                 | 7                | 8      | 6·67                  |
| VI. Local diseases ...                        | 35                | 36               | 71     | 59·16                 |
| VII. Violence ...                             | 2                 | 2                | 4      | 3·33                  |
| VIII. Ill-defined or not Specified Causes ... | 8                 | ...              | 8      | 6·67                  |
| Total ...                                     | 56                | 64               | 120    | 100·00                |

**CLASS I.—SPECIFIC FEBRILE OR ZYMOTIC DISEASES.**

Sub-class 1. *Miasmatic diseases.*—Influenza, 1; typhoid, enteric fever, 5.

" 2. *Diarrheal diseases.*—Cholera (simple), 4; diarrhoea, 1; dysentery, 1.

CLASS II.—PARASITIC DISEASES.  
Hydatids, 2.

**CLASS IV.—CONSTITUTIONAL DISEASES.**

Rheumatism, 1; cancer, 1; tabes mesenterica, 1; tubercular meningitis (acute hydrocephalus), 4; phthisis, 6; other forms of tuberculosis, scrofula, &c., 2.

**CLASS V.—DEVELOPMENTAL DISEASES.**

Atelectasis, 1; old age, 7, at the following ages:—74, 79, 83, 85, 84, 86, and 86.

**CLASS VI.—LOCAL DISEASES.**

Sub-class 1. *Diseases of the nervous system.*—Apoplexy, 2; hemiplegia, 2; convulsions, 1; others, 1.

" 3. *Diseases of the circulatory system.*—Endocarditis, valvular disease, 2; syncope, 3; embolism, 1; heart disease (undefined), 6.

" 4. *Diseases of the respiratory system.*—Laryngitis, 1; croup, 1; asthma, 1; pneumonia, 7; congestion of lungs, 1.

" 5. *Diseases of the digestive system.*—Dentition, 1; sore throat, 1; diseases of stomach, 2; enteritis, 27; ulceration of intestines, 2; obstruction of intestine, 1; peritonitis, 3.

" 6. *Diseases of the lymphatic system and ductless glands.*—Diseases of lymphatic system, 1.

" 7. *Diseases of the urinary system.*—Nephritis, 1; Bright's disease, 1; diseases of bladder and of prostate, 1.

" 9. *Diseases of parturition.*—Placenta previa, 1.

**CLASS VII.—VIOLENCE.**

Sub-class 1. *Accident or negligence.*—Fractures, 1; burn, 1; sunstroke, 2.

CLASS VIII.—ILL-DEFINED AND NOT SPECIFIED CAUSES.  
Debility, atrophy, inanition, 8.

As compared with the corresponding month of the preceding year, deaths from typhoid fever rose from 1 to 5; those from phthisis from 4 to 6; those from old age from 2 to 7; those from diseases of the circulatory system from 6 to 12; those from enteritis from 22 to 27; and those from violence from nil to 4. On the other hand, deaths from whooping cough fell from 4 to nil.

JAMES J. FENTON,  
Assistant Government Statist.

Office of the Government Statist,  
Melbourne, 12th February, 1900.

**Companies Act 1890.**

HEREBY certify that the "Carlisle River Dairy Company Limited" has been this day registered by me, and notify that the said company is incorporated and is limited by shares.

Dated this 9th day of February, 1900.

EDWARD BARRETT,  
Deputy Registrar-General.

Registrar-General's Office,  
Melbourne.

## Marriage Act 1898.

## MINISTERS OF RELIGION REGISTERED TO CELEBRATE MARRIAGES IN VICTORIA.

IT is hereby notified that, in pursuance of the provisions of the *Marriage Act 1898* (62 Vict. No. 1582, sec. 12), the undermentioned officiating ministers of religion have been registered at this office for the celebration of marriages in Victoria:—

| No. in Register. | Name.                     | Designation.    | Denom'nation.             | Residence.                       | Date of Registration. |
|------------------|---------------------------|-----------------|---------------------------|----------------------------------|-----------------------|
| 3538             | Rev. Clifford Harris Naah | Priest          | Church of England         | St. Colomb's Parsonage, Hawthorn | 6th February, 1900    |
| 3539             | Rev. Benjamin Hewison     | Home Missionary | Baptist Union of Victoria | Fitzroy-street, Kerang           | 10th February, 1900   |
| 3540             | Rev. Johannes Heyer       | Minister        | Presbyterian              | Healesville                      | 12th February, 1900   |

Office of the Government Statist,  
Melbourne, 13th February, 1900.

RICH'D. N. D. TREACEY,  
Assistant Government Statist.

## DEPARTMENT OF MINISTER OF PUBLIC INSTRUCTION.

THE undermentioned Teachers have been appointed to the following vacancies advertised on the 19th January, 1900.

Education Office,  
15th February, 1900.

JAMES BAGGE,  
Secretary for Public Instruction.

| School. |                |                      | Teacher.             |                 |
|---------|----------------|----------------------|----------------------|-----------------|
| No.     | Name.          | Position.            | Name.                | Classification. |
| 119     | Castlemaine    | Head Teacher         | Luther Williams      | III., 1, 8      |
| 881     | Kangaroo Hills | "                    | Elizabeth Smith      | VII., 2, 50     |
| 927     | Glengower      | "                    | Alice Ireland        | VIII., 276      |
| 1981    | Prairie        | "                    | Minnie Perrott       | VIII., 338      |
| 2523    | Lang Lang East | "                    | Martha E. Michell    | VIII., 364      |
| 300     | Heathcote      | 1st Female Assistant | Elizabeth Fredinnick | IV., 3, 23      |
| 2915    | Mildura        | "                    | Charlotte van Nooten | V., 1, 68       |
| 2455    | Portarlington  | Female Assistant     | Minnie Darcy         | VII., 3, 99     |
| 2634    | Armadale       | "                    | Elizabeth Powell     | VII., 3, 105    |
| 2948    | Auburn         | Male Assistant       | John Williamson      | VII., 3, 88     |

## DEPARTMENT OF MINISTER OF PUBLIC INSTRUCTION.

VACANCIES for Head Teachers and Assistants advertised in accordance with the provisions of the *Teachers Act 1896*.

| School. |                   |              |                  |        |                           |                 |               |            |                     |      | Teacher required. |                             |
|---------|-------------------|--------------|------------------|--------|---------------------------|-----------------|---------------|------------|---------------------|------|-------------------|-----------------------------|
| Number. | Name.             | County.      | Locality.        | Class. | No. of Rooms in Quarters. | Rent per Annum. | Percentage.   | Allotment. | Average Attendance. |      |                   |                             |
|         |                   |              |                  |        |                           |                 |               |            | —                   | Dec. |                   | Jan.                        |
| 754     | Bairnsdale ...    | Tanjil ...   | ...              | 3A     | ...                       | ...             | 86 Aug., '99  | ...        | ...                 | 477  | 508               | Head Teacher                |
| 951     | Tabilk ...        | Moir ...     | Near Nagambie    | 7      | 2                         | 2 12            | 91 Nov., '99  | ...        | ...                 | 18   | 21                | "                           |
| 1398    | Malakoff ...      | Kara Kara    | " Lands-borough  | 7      | 2                         | 4 0             | 73 Aug., '97  | ...        | ...                 | 13   | 14                | "                           |
| 1828    | Hayanni ...       | Bendigo...   | " Mitiamo...     | 7      | 2                         | 4 0             | 69 Nov., '98  | ...        | ...                 | 11   | ...               | "                           |
| 1950    | Waiaa South       | Moir ...     | " Numurkah       | 7      | 4                         | 9 0             | 91 June, '99  | ...        | ...                 | 13   | 14                | "                           |
| 2239    | Strathdownie West | { Follett    | " Casterton      | 7      | 2                         | 4 0             | 93 Dec., '99  | ...        | ...                 | 7, 6 | 9, 8              | "                           |
| 2074    | and Ardno West    | {            |                  |        |                           |                 |               |            |                     |      |                   |                             |
| 2782    | Darlimurla R.S.   | Buln Buln    | " Mirboo ...     | 7      | 2                         | 4 0             | 90 June, '99  | ...        | ...                 | 18   | 17                | "                           |
| 2967    | Berrigama ...     | Benambra     | " Tallangatta    | 7      | ...                       | ...             | 64 Nov., '99  | ...        | ...                 | 14   | ...               | "                           |
| 3144    | Brentwood ...     | Karkaroc     | " Beulah ...     | 7      | ...                       | ...             | 91 Sept., '99 | ...        | ...                 | 14   | ...               | "                           |
| 3245    | Beulah West       | "            | " Warrack-nabeal | 7      | ...                       | ...             | 98 Sept., '99 | ...        | ...                 | 13   | 21                | "                           |
| 3354    | Toombullup East   | Dela'ite ... | " Mansfield      | 7      | ...                       | ...             | 80            | ...        | ...                 | ...  | ...               | "                           |
| 3355    | Stacey's Bridge   | Buln Buln    | " Alberton ..    | 7      | ...                       | ...             | 80            | ...        | ...                 | ...  | ...               | "                           |
| 1252    | Carlton North     | Bourke ...   | ...              | ...    | ...                       | ...             | 93 July, '99  | ...        | ...                 | 1076 | 1014              | 1st Male Asst., 3rd Class   |
| 1501    | Yarraville ...    | ...          | ...              | ...    | ...                       | ...             | 100 Aug., '99 | ...        | ...                 | 848  | 852               | "                           |
| 2118    | Coleraine ...     | Dundas ...   | ...              | ...    | ...                       | ...             | 93 Sept., '99 | ...        | ...                 | 205  | 201               | 1st Female Asst., 4th Class |
| 1167    | Sebastopol ...    | Grenville    | ...              | ...    | ...                       | ...             | 95 Aug., '99  | ...        | ...                 | 478  | 491               | Female Asst., 8th Class     |
| 1328    | Traralgon ...     | Buln Buln    | ...              | ...    | ...                       | ...             | 99 July, '99  | ...        | ...                 | 195  | 181               | "                           |
| 1408    | Malmesbury        | Dalhousie    | ...              | ...    | ...                       | ...             | 87 Oct., '99  | ...        | ...                 | 155  | 135               | "                           |
| 2104    | Warragul ...      | Buln Buln    | ...              | ...    | ...                       | ...             | 88 July, '99  | ...        | ...                 | 306  | 301               | "                           |
| 2855    | Prahran West      | Bourke ...   | ...              | ...    | ...                       | ...             | 98 Aug., '99  | ...        | ...                 | 1214 | 1198              | "                           |
| 2901    | Moonee Ponds West | "            | ...              | ...    | ...                       | ...             | 84 May, '99   | ...        | ...                 | 642  | 620               | Male Asst., 8th Class       |

Applications for the positions above named will be received only from qualified teachers in the service. Under the provisions of the new Teachers Bill licensed pupil teachers may apply for 7th and 8th class vacancies. Separate applications for each vacancy, addressed to the Committee of Classifiers, Education Office, Melbourne, must reach this office not later than fourteen days from the date hereof. Should more than one position be applied for, the order of preference must be stated.

Payments will be made on the percentages of the schools to which teachers are transferred, whether the percentages are those stated above or have been obtained at subsequent examinations.

Teachers applying for positions lower than their classification must signify their willingness to accept the pay and status thereof, with the understanding that they cannot regain their present classification except in the ordinary course of promotion.

The Head Teacher is requested to post this list in his school for a week for the information of his staff.

Education Department,  
16th February, 1900.

JAMES BAGGE,  
Secretary, Public Instruction.

## NEW SCHOOL DISTRICT.

THE Lieutenant-Governor in Council has, by an Order made on the 8th day of February, 1900, excised the West Riding of the Shire of Dunnunkle from School District No. 322, and has constituted the said Riding a separate School District to be known as the West Riding of the Shire of Dunnunkle, No. 246, and having a Board of Advice consisting of five members.

C. CARTY SALMON,  
Minister of Public Instruction.

Education Department,  
Melbourne, 31st January, 1900.

## TRIENNIAL ELECTIONS OF BOARDS OF ADVICE.

THE undermentioned persons have been declared by the Returning Officers for their respective School Districts to be duly elected as members of the Board of Advice thereof:—

School District of the Shire of Kyneton, Carlsruhe Riding,  
No. 167.  
Brister, Edmund. Thomson, John B.  
Gooch, Henry. Walker, John.  
Henderson, Thomas.

School District of the Shire of Numurkah, Central and Eastern Ridings, No. 359.

Elliott, Robert. Rothville, Peter.  
McGregor, James. Thompson, Samuel G.  
Nancarrow, William.

JAMES BAGGE,  
Secretary.

Education Department,  
8th February, 1900.

## Marine Act 1890.

## AMENDMENT OF REGULATIONS FOR THE CARRIAGE OF ANIMALS BY SHIP.

WHEREAS by section 59 of the *Marine Act 1890* it is amongst other things enacted that the Marine Board of Victoria may from time to time, with the consent of the Governor in Council, make, alter, or repeal regulations for the carriage of animals on ships leaving Victorian ports, and also for affixing penalties to any breach of any regulations made by the said Board under the authority of the said Act: And whereas the said Board did, on the 17th day of September, 1897, make such Regulations as aforesaid: And whereas it is expedient to repeal Regulation No. 7 of "The Regulations for the Carriage of Animals by Ship," published in the *Government Gazette* of the 1st October, 1897, and also to substitute an Amended Regulation therefor: Now therefore the said Board doth hereby, with the consent of the Governor in Council, repeal the aforesaid Regulation, and in lieu thereof doth make and substitute therefor the following Amended Regulation, namely:—

## AMENDED REGULATION No. 7.

- (a) Not more than six dogs, and no male goats, shall be carried.
- (b) Pigs, not exceeding six in number, may be carried, subject to the following conditions, namely:—

Prior to taking any pigs on board, the owner, agent, or master of any ship desiring to carry pigs within this Regulation shall make application to the Marine Board for permission to do so. Every pig carried shall be placed in a separate stall or pen having a clear space of not less than three (3) inches between the bottom thereof and the deck of the vessel. Provided that no such carriage will be permitted without the approval of the Inspector of Shipping or other officer appointed by the Board, as required by section 164 of the *Marine Act 1890*.

This Regulation shall form portion of "The Regulations for the Carriage of Animals by Ship," and shall be read in connexion therewith, and shall come into operation on the 1st day of February, 1900, on which date Regulation No. 7, as hereinbefore referred to, shall be repealed.

The foregoing Amended Regulation was made and passed at a meeting of the Marine Board of Victoria, held this fifth day of January, in the year of our Lord One thousand nine hundred,

(SEAL) ARCHD. CURRIE, President.  
J. M. M. CORBY, Member.  
J. GEO. MCKIE, Secretary.

Approved by the Lieutenant-Governor in Council  
the 8th February, 1900.

THOS. BRISBANE,  
Acting Clerk of the Executive Council.

## Factories and Shops Acts.

IN compliance with an application in writing under the provisions of the Factories and Shops Acts, and after due inquiry, I, the Chief Secretary of Victoria, being the responsible Minister for the time being administering the Factories and Shops Acts, do hereby suspend the operation of the first clause of section 30 of the *Factories and Shops Act 1890*, as re-enacted by the *Factories and Shops Act 1896*, in the

FACTORY OR WORK-ROOMS OF MESSRS. ROCKE, TOMPSITT, AND CO., MANUFACTURING CHEMISTS, BRIDGE-ROAD, RICHMOND, for a period of one week from the 5th February, 1900, upon the following express conditions, that is to say:—

1. That no person or persons shall employ in the said factory or work-rooms more than twenty-one females for more than forty-eight hours in any one week, and that the said twenty-one females shall not be employed for more than fifty-seven hours in any one week, nor for more than eleven hours in any one day, in preparing or manufacturing articles for trade or sale.

2. That each female so employed shall receive not less than Twelve shillings per week for each week during which she works overtime, and, in addition, each wage-worker shall be paid for such overtime at the rate of time and a half, and each piece-worker shall be paid Threepence per hour for overtime in addition to ordinary earnings by piece-work.
3. That each female so employed shall receive Sixpence tea money each evening she works overtime.
4. That none of such females shall be so employed for more than forty-eight hours in any one week without their consent.
5. That a copy of this Order be kept conspicuously and continually posted in such factory or work-rooms for the information of all concerned.

Given under my hand, at Melbourne, the 10th day of February, 1900.

A. McLEAN,  
Chief Secretary.

## Factories and Shops Acts.

IN compliance with an application in writing under the provisions of the Factories and Shops Acts, and after due inquiry, I, the Chief Secretary of Victoria, being the responsible Minister for the time being administering the Factories and Shops Acts, do hereby suspend the operation of the first clause of section 30 of the *Factories and Shops Act 1890* as re-enacted by the *Factories and Shops Act 1896*, in the

FACTORY OR WORK-ROOMS OF MISS F. C. GRAHAM, LAUNDRY PROPRIETOR, MORELAND-STREET, FOOTSCRAY,

for a period of four weeks from the 5th February, 1900, upon the following express conditions, that is to say:—

1. That no person or persons shall employ in the said factory or work-rooms more than five females for more than forty-eight hours in any one week, and that the said five females shall not be employed for more than fifty-six hours in any one week, nor for more than eleven hours in any one day, in preparing or manufacturing articles for trade or sale.
2. That each female so employed shall receive not less than Twelve shillings per week for each week during which she works overtime, and, in addition, each wage-worker shall be paid for such overtime at the rate of time and a half; and each piece-worker shall be paid Threepence per hour for overtime in addition to ordinary earnings by piece-work.
3. That each female so employed shall receive Sixpence tea money each evening she works overtime.
4. That none of such females shall be so employed for more than forty-eight hours in any one week without their consent.
5. That a copy of this Order be kept conspicuously and continually posted in such factory or work-rooms for the information of all concerned.

Given under my hand, at Melbourne, the 10th day of February 1900.

A. McLEAN,  
Chief Secretary.

## Factories and Shops Acts.

IN compliance with an application in writing under the provisions of the Factories and Shops Acts, and after due inquiry, I, the Chief Secretary of Victoria, being the responsible Minister for the time being administering the Factories and Shops Acts, do hereby suspend the operation of the first clause of section 30 of the *Factories and Shops Act 1890*, as re-enacted by the *Factories and Shops Act 1896*, in the

FACTORY OR WORK-ROOMS OF MESSRS. MARSHALL AND CO., BOOT MANUFACTURERS, NOTT-STREET, PORT MELBOURNE,

for a period of two weeks from the 7th February, 1900, upon the following express conditions, that is to say:—

1. That no person or persons shall employ in the said factory or work-rooms more than twenty females for more than forty-eight hours in any one week, and that the said twenty females shall not be employed for more than fifty-seven hours in any one week, nor for more than twelve hours in any one day, in preparing or manufacturing articles for trade or sale.
2. That each female so employed shall receive not less than Twelve shillings per week for each week during which she works overtime, and, in addition, each wage-worker shall be paid for such overtime at the rate of time and a half; and each piece-worker shall be paid Threepence per hour for overtime in addition to ordinary earnings by piece-work.
3. That each female so employed shall receive Sixpence tea money each evening she works overtime.
4. That none of such females shall be so employed for more than forty-eight hours in any one week without their consent.
5. That a copy of this Order be kept conspicuously and continually posted in such factory or work-rooms for the information of all concerned.

Given under my hand, at Melbourne, the 10th day of February, 1900.

A. McLEAN,  
Chief Secretary.

## CONTRACTS ACCEPTED.—(Series 1899-1900.)

| Serial No.  | Purpose, No. of Tenders, and Particulars of Contract.   | Amount.   | Name of Contractor.   | Charged against Vote or Fund  | Authorized according to Regulations on the date stated.                  |
|---|---|---|---|---|--|
| DEFENCE—  |   |   |   |   |  |
| 3rd Victorian Contingent for South Africa.<br>Supplies at Langwarrin. |   |   |   |   |  |
| 1805  | Bread ... .. per lb. £ s. d.<br>0 0 1   | Rates ...   | J. D. Box. (Deposit, £2 10s.)   | Special Appropriation   | D. Melville.   |
|   | Fish ... .. " 0 0 6   |   |   |   |  |
|   | Potatoes ... .. per ton 2 0 0   |   |   |   |  |
|   | Onions ... .. " 2 9 6   |   |   |   |  |
|   | Tea ... .. per lb. 0 0 11   |   |   |   |  |
| 1806  | Sugar ... .. per cwt. 1 3 6   | Ditto ...   | S. Sherlock. (Deposit, £5)  | Ditto ... ..  |  |
|   | Coffee ... .. per lb. 0 0 11  |   |   |   |  |
|   | Pepper ... .. " 0 0 11  |   |   |   |  |
|   | Salt ... .. per cwt. 0 4 6  |   |   |   |  |
|   | Candles ... .. per lb. 0 0 6½   |   |   |   |  |
|   | Biscuits ... .. " 0 0 3½  |   |   |   |  |
|   | Straw ... .. per ton 2 8 0  |   |   |   |  |
|   | Hay ... .. " 2 10 0   |   |   |   |  |
| 1807  | Oats, crushed ... per bushel 0 2 5½   | Ditto ...   | T. Ritchie and Co. (Deposit, £5)  | Ditto ... ..  | W. Angliss. (Deposit, £5)  |
|   | Chaff ... .. per ton 2 15 0   |   |   |   |  |
|   | Bran ... .. per bushel 0 0 10½  |   |   |   |  |
|   | Beef, fresh ... .. per cental 0 19 9  |   |   |   |  |
|   | Beef, corned ... .. " 0 19 9  | Ditto ...   | W. Angliss. (Deposit, £5)   | Ditto ... ..  |  |
| 1808  | Mutton, fresh ... .. " 0 19 9   | Ditto ...   | J. J. Healey. (No deposit)  | Ditto ... ..  | J. J. Healey. (No deposit)   |
| 1809  | Sausages, beef ... .. " 0 19 9  |   |   |   |  |
|   | Firewood ... .. per ton 0 3 6   | Ditto ...   |   |   |  |
| MINES—  |   |   |   |   |  |
| 1810  | Removal of battery from Harrierville to Lightbound Creek, Dargo River. Deposit, £5  | £6 10s. per ton   | G. Sealy and J. Jagoe   | Mining Development Act  | A. R. Outtrim. 2.2.1900.   |
| PRISONERS' RATIONS—   |   |   |   |   |  |
| 1811  | Supply of prisoners' rations at Korong Vale in such quantities as may be ordered to 30th June, 1900, at the undermentioned rates:—<br>At per ration No. 7 ... .. 8d.<br>At per ration No. 8 ... .. 10d.   | Rates ...   | W. B. Allen   | Contingencies, 1899-1900  | Wm. Shiels. 12.2.1900.   |
| RAILWAYS—   |   |   |   |   |  |
| 1812  | (2)—The manufacture and delivery of 200 tons of ½" dogspikes. Deposit, £352   | £ s. d.<br>3,520 0 0                                      | W. Edgerton   | Railway Stores Suspense Account, Act 1439, Section 20               | R. G. Kent, Secretary, by order of the Railways Commissioner. 14.2.1900. |
| 1813  | (4)—The supply and delivery of bluestone for the Melbourne to Collingwood railway for the period ending 31st December, 1900. Deposit, £30   | Rates and particulars as per annex<br>£ s. d.<br>214 15 2 | C. E. Eldridge  | Act 1590  |  |
| 1814  | (3)—The construction and erection of a footbridge at Fitzroy station. Deposit, £21  |   | J. R. Fisher  | Act 821/3 and Act 1381  |  |
| 1815  | (2)—Supply of New South Wales coal for three years ending 31st December, 1902—<br>At Melbourne.—Newcastle Wallsend Colliery, Newcastle Coal Mining Colliery, Lambton Colliery, Burwood Colliery, Co-operative Colliery, Wickham Colliery, Hetton Colliery, East Greta Colliery, Stockton Colliery, at 14s. 6d. per ton; Dudley Colliery, New Lambton Colliery, Seaham Colliery, Waratah Colliery, Kembla Colliery, Corrimall Colliery, South Bulli Colliery, Killingworth Colliery, at 13s. 6d. per ton<br>At Geelong.—Newcastle Wallsend Colliery, Newcastle Coal Mining Colliery, Lambton Colliery, Burwood Colliery, Co-operative Colliery, Wickham Colliery, Hetton Colliery, East Greta Colliery, Stockton Colliery, at 14s. 10d. per ton; Dudley Colliery, New Lambton Colliery, Seaham Colliery, Waratah Colliery, Kembla Colliery, Corrimall Colliery, South Bulli Colliery, Killingworth Colliery, at 13s. 10d. per ton. Deposit, £1,407 | Rates ...   | James Paterson and Co., Wm. Howard Smith and Sons Propy. Ltd., Huddart Parker and Co. Propy. Ltd., McIlwraith McEacharn and Co. Propy. Ltd., The Adelaide Steamship Company Ltd., The Melbourne Steamship Coy. Ltd. | Railway Stores Suspense Account, Act 1439, Section 20               |  |
| WORKS—  |   |   |   |   |  |
| 1816  | Extra on Contract No. 1551 of 1899-1900, for walings to West Pier, Lakes Entrance, Gippsland  | £ s. d.<br>5 19 6   | C. Nelson <sup>1</sup>  | Trust Fund Public Works Account, Act 1622. Gippsland Lakes Entrance | George Graham. 15.2.1900.  |

<sup>1</sup> Fulfilled previous contracts satisfactorily.

## Contract Cancelled.—(Series 1899-1900.)

Prisoners' Rations.—1899-1900.—Contract No. 99/811, *Gazette* 99/2538, for the supply of prisoners' rations at Korong Vale, in the name of A. F. Shaw, is hereby cancelled.—Wm. Shiels. 12.2.1900.

## Corrigendum.

Railways.—Contract No. 8839/1421/99-1900, J. Martin, *Gazette* No. 90, of 27th October, 1899, Fund should read Act 1563/10. —R. G. Kent, Secretary, by order of the Railways Commissioner. 14.2.1900.

Melbourne, 16th February, 1900.

February 16, 1900.

636

ANNEX TO CONTRACT No. 1813.

Schedule of Rates for the supply and delivery of bluestone for the works of the Melbourne to Collingwood railway for the period ending 31st December, 1900.

SCHEDULE B.

| Item. | Description.                                 | Rate per Cubic Yard. |
|-------|--|----------------------|
|       |  | £ s. d.              |
| 1     | Bluestone rubble blocks, as specified ...    | 0 8 0                |
| 2     | " spalls, as specified ...                   | 0 3 4                |
| 3     | " metal, 24" gauge, as specified ...         | 0 5 6                |
| 4     | " " 15" gauge, as specified ...              | 0 6 0                |
| 5     | " screenings, 1" to 2", as specified ...     | 0 6 3                |
| 6     | " toppings, under 1" gauge, as specified ... | 0 6 9                |

CONTRACTS ACCEPTED.—(Series 1899-1900).

| Serial No. | Purpose, No. of Tenders, and Particulars of Contract.  | Amount.            | Name of Contractor.                        | Charged against Vote or Fund.                    | Authorized according to Regulations on the date stated. |  |
|------------|--|--------------------|--|--|---|--|
|            | <b>GENERAL STORES—</b><br>Supply of the undermentioned articles to the Defence Department, at the times stated in the Schedule:— |                    |  |  |   |  |
| 1817       | 2,000 yards tweed khaki, at 5s. 9d. per yard; 2,000 yards cord khaki, at 4s. per yard (in accordance with Schedule No. 2)        | Rates ...          | The Ballarat Woollen and Worsted Coy. Ltd. | Special Appropriations. 3rd Victorian Contingent | Wm. Shiels. 6.2.1900.                                   |  |
| 1818       | 1,000 yards cord khaki, at 4s. 6d. per yard (in accordance with Schedule No. 2)  | Ditto ...          | Collins Bros. ..                           |  |   |  |
| 1819       | 2,000 yards cloth, grey, (waterproof) for overcoats, at 5s. 9d. per yard (in accordance with Schedule No. 38)                    | Ditto ...          | The Ballarat Woollen and Worsted Coy. Ltd. |  |   |  |
|            | Supply of the undermentioned articles for Bushmen's Corps, for the Defence Department, as per Schedule:—                         |                    |  |  |   |  |
| 1820       | Articles for Bushmen's Corps. Deposit, £5  | Rates as per annex | Alfred Bowley and Co.                      |  |   |  |
| 1821       | " " " " £5   | Ditto ...          | Alfred Champion ...                        |  |   |  |
| 1822       | " " " " £5   | Ditto ...          | Cherry and Robins...                       |  |   |  |
| 1823       | " " " " £7   | Ditto ...          | Craig Williamson Propy. Ltd.               |  |   |  |
| 1824       | " " " " £10  | Ditto ...          | W. G. Shellard ...                         |  |   |  |
| 1825       | " " " " £17  | Ditto ...          | Marshall and Co. ...                       |  |   |  |
| 1826       | " " " " £5   | Ditto ...          | Thomas Mitchell and Co.                    |  |   |  |
| 1827       | " " " " £8 5s.   | Ditto ...          | Robertson and Moffat                       | Special Appropriations. 3rd Victorian Contingent |   |  |
| 1828       | " " " " £5   | Ditto ...          | J. Randell ...                             |  |   |  |
| 1829       | " " " " £5   | Ditto ...          | J. Enticott ...                            |  |   |  |
| 1830       | " " " " £7   | Ditto ...          | Herbert Carter and Co.                     |  |   |  |
| 1831       | " " " " £7   | Ditto ...          | Thos. Evans Propy. Ltd.                    |  |   |  |
| 1832       | " " " " £5   | Ditto ...          | Thomas Murray and Co.                      |  |   |  |
| 1833       | " " " " £5   | Ditto ...          | Harvey, Shaw, and Co.                      |  |   |  |
| 1834       | " " " " £5   | Ditto ...          | J. Higson and Sons                         |  |   |  |
| 1835       | " " " " £5   | Ditto ...          | W. Morgan and Co.                          |  |   |  |

Melbourne, 16th February, 1900.

ANNEX TO CONTRACTS NOS. 1817 TO 1835.

Schedule.

Articles for Bushmen's Corps, for Defence Department.

The supplies shall be subject to the approval of the Controller of Naval and Military Stores. Delivery to be made of the minimum quantity of each line at the Ordnance Stores, Barracks, St. Kilda-road, within seven days from the date of the acceptance of the tender, except for saddlery and saddlery appurtenances, for which 21 days will be allowed in which to make delivery.

All articles must be strictly in accordance with samples at the Ordnance Stores.

The quantities shown are the minimum that will be ordered, but the Contractor may be required to supply, at contract rates, any further quantity up to the maximum shown of each line that may be ordered, a *pro rata* period being allowed for delivery.

As regards goods of Victorian manufacture, no subletting will be allowed; all work must be carried out in the factory of the contractor; the hours of employment of any person engaged in the manufacture of Leather Work, Saddlery Stores, &c., tendered for in this schedule shall not exceed 48 per week; and every such person shall be paid at the minimum wage usually paid to skilled workers in the trades to which the various articles respectively belong; and a copy of these conditions shall be kept conspicuously and continually posted, in legible Roman characters, in the factory (and in each part of the factory where several

rooms are in use) in which goods are prepared or manufactured. Any infringement of these conditions, in the opinion of the Treasurer, will subject the contractor, upon report from the Tender Board, to such mulct, not exceeding Fifty pounds (£50), as the Treasurer may direct, and the amount will be deducted from the contractor's account or from the security money; and the Treasurer's decision will be binding, final, and conclusive as to the fact of infringement, and in all other respects.

| Item. | Articles.  | Quantity required. |                   | Rate. |       | Contractors.                 |
|-------|--|--------------------|-------------------|-------|-------|------------------------------|
|       |  | Minimum Quantity.  | Maximum Quantity. | £     | s. d. |                              |
| 1     | Bags—calico ... .. each  | 100                | 300               | 0     | 0 9   | Alfred Bowley and Co.        |
| 2     | " kit ... .. "   | 100                | 300               | 0     | 3 8   | Alfred Champion              |
| 3     | Bandoliers (altering only) ... .. "  | 100                | 300               | 0     | 3 0   | Cherry and Robins            |
| 4     | Belts—flannel ... .. "   | 200                | 600               | 0     | 0 7½  | Craig Williamson Propy. Ltd. |
| 5     | " leather, waist ... .. "  | 100                | 300               | 0     | 2 0   | W. G. Shellard               |
| 6     | Boots—with laces ... .. per pair   | 200 pairs          | 300 pairs         | 0     | 11 6  | Marshall and Co.             |
| 7     | Shoes " ... .. "   | 100 pairs          | ...               | 0     | 4 9   |                              |
| 8     | Boot laces—best quality, to be approved by Department, at 4s. 7d., and 2½ per cent. added ... .. per grs. prs. | 400 pairs          | 1,200 pairs       | 0     | 10 0  |                              |
| 9     | Shoe " ... .. "  | 200 pairs          | 600 pairs         | 0     | 5 0   | Thomas Mitchell and Co.      |
| 11    | Brushes—clothes ... .. each  | 100                | 300               | 0     | 0 10  |                              |
| 12    | " horse ... .. "   | 100                | 300               | 0     | 2 2   |                              |
| 15    | Cases—horse shoe ... .. "  | 100                | 300               | 0     | 3 3   | W. G. Shellard               |
| 16    | Drawers ... .. per pair  | 200 pairs          | 600 pairs         | 0     | 5 0   | Robertson and Moffat         |
| 18    | Helmets—khaki, cloth to be supplied by Department, at 4s. 7d., and 2½ per cent. added ... .. each              | 100                | 300               | 0     | 9 6   | J. Randell                   |
| 19    | Housewives, with contents to sample ... .. "   | 100                | 300               | 0     | 1 4   | Alfred Bowley and Co.        |
| 20    | Lanterns—folding ... .. "  | 50                 | 150               | 0     | 10 0  | J. Enticott                  |
| 21    | Nets—forage ... .. "   | 100                | 300               | 0     | 3 8   | H. Carter and Co.            |
| 22    | Pouches—leather ... .. "   | 100                | 300               | 0     | 5 4   |                              |
| 24    | Ropes—head ... .. "  | 100                | 300               | 0     | 1 4½  | W. Morgan and Co.            |
| 25    | " looped ... .. "  | 100                | 300               | 0     | 2 0   | Thos. Evans Propy. Ltd.      |
| 26    | " heel ... .. "  | 100                | 300               | 0     | 5 6   |                              |
| 27    | Shirts—criméan ... .. "  | 200                | 600               | 0     | 5 6   | Robertson and Moffat         |
| 28    | Slings—rifle ... .. "  | 100                | 300               | 0     | 1 9   | W. G. Shellard               |
| 29    | Socks ... .. per pair  | 200 pairs          | 600 pairs         | 0     | 0 9   | Thomas Murray and Co.        |
| 30    | Tins—mess ... .. each  | 100                | 300               | 0     | 6 0   | Harvey, Shaw, and Co.        |
| 31    | Covers—leather, for mess tins ... .. "   | 100                | 300               | 0     | 5 0   | J. Higson and Sons           |
| 32    | Tins—vaseline ... .. "   | 100                | 300               | 0     | 0 0½  | Harvey, Shaw, and Co.        |
| 33    | Towels ... .. "  | 200                | 600               | 0     | 0 7½  | Craig Williamson Propy. Ltd. |
| 34    | Blankets—horse ... .. per pair   | 100                | 300               | 0     | 5 0   |                              |
| 36    | Kettles—camp ... .. each   | 6                  | 18                | 0     | 7 6   | Harvey, Shaw, and Co.        |
| 37    | Pannikins—tin ... .. "   | 100                | 300               | 0     | 0 4   |                              |
| 38    | Pots—cooking sets ... .. per set   | 2                  | 6                 | 2     | 15 0  | J. Enticott                  |
| 39    | Rugs—horse ... .. each   | 20                 | 60                | 0     | 13 6  | J. Higson and Sons           |
| 40    | Slings—horse ... .. "  | 50                 | 150               | 0     | 11 8  | Wm. Morgan and Co.           |
| 42    | Surcingles—webb ... .. "   | 100                | 300               | 0     | 1 9   | W. G. Shellard               |

## ORDERS IN COUNCIL.—(Series 1899-1900.)

| Serial No. | Particulars of Contract.   | Amount.                                     | Name for Approval.                            | Charged against Vote or Fund              | Authority.  |
|------------|--|---|---|---|---|
| 1836       | CHIEF SECRETARY—<br>Fifty (50) blankets for the use of the Police Department | At a cost not exceeding 7s. 9d. per blanket | The Ballarat Woollen and Worsted Company Ltd. | Division 11, Subdivision 4. Stores, &c.   | Approved by the Lieutenant-Governor in Council the 8th February, 1900.—Thos. Brisbane, Acting Clerk of the Executive Council. |
|            | DEFENCE—<br><i>1st Victorian Contingent for South Africa.</i>                |   |   |   |   |
| 1837       | Supply of 30 horses ... ..   | £ s. d.<br>630 0 0                          | Krcrouse and Madden                           | Special Appropriation                     |   |
|            | <i>2nd Victorian Contingent for South Africa.</i>                            |   |   |   |   |
| 1838       | Supply of 18 horses ... ..   | 378 0 0                                     | Krcrouse and Madden                           | Ditto                                     |   |
| 1839       | " 12 horses ... ..   | 181 0 0                                     | A. C. Lyons                                   | Ditto                                     |   |
| 1840       | " 15 horses ... ..   | 414 0 0                                     | E. T. Campbell                                | Ditto                                     |   |
| 1841       | " Clothing, &c. ... ..   | 1,617 12 10                                 | A. Bowley and Co.                             | Ditto                                     |   |
| 1842       | " Harness and saddlery, &c. ... ..   | 305 12 6                                    | D. Altson                                     | Ditto                                     |   |
| 1843       | " Accoutrements, &c. ... ..  | 187 0 6                                     | W. H. Hunter                                  | Ditto                                     |   |
| 1844       | " Blankets, &c. ... ..   | 130 18 1                                    | Craig and Williamson Propy. Ltd.              | Ditto                                     |   |
| 1845       | " Underclothing, &c. ... ..  | 102 14 4                                    | Robert Reid and Co. Ltd.                      | Ditto                                     |   |
| 1846       | " Horse-slings, &c. ... ..   | 209 16 9                                    | Thos. Evans Propy. Ltd.                       | Ditto                                     |   |
| 1847       | " Mess gear ... ..   | 106 6 6                                     | Harvey, Shaw, and Co.                         | Ditto                                     |   |
| 1848       | " Blankets ... ..  | 112 10 0                                    | G. Hirst and Co.                              | Ditto                                     |   |
| 1849       | " Boots, &c. ... ..  | 370 3 3                                     | Marshall and Co.                              | Ditto                                     |   |
| 1850       | " Horseshoes and nails ... ..  | 132 3 6                                     | J. McKinnon                                   | Ditto                                     |   |
| 1851       | " Surcingles, &c. ... ..   | 108 1 8                                     | C. A. Shakespeare                             | Ditto                                     |   |
|            | <i>3rd Victorian Contingent for South Africa.</i>                            |   |   |   |   |
| 1852       | Supply of saddle-trees, at 35s. each ... ..                                  | Rates                                       | G. B. Edwards and Co.                         | Ditto                                     |   |
|            | MINES AND WATER SUPPLY—<br>Galvanized piping—                                |   |   |   |   |
| 1853       | { 1 inch, 5d. per foot ... ..<br>1½ " 6½d. " ... ..<br>1½ " 8½d. " ... ..    | { Ditto ...<br>£ s. d.<br>104 11 10         | O. and W. H. Purvis                           | Division 77, Subdivision 1. Coliban Works |   |
| 1854       | 158 4-in. cast-iron water-pipes and 1 sluice valve                           |   | C. Monteith and Sons                          | Ditto                                     |   |

## APPLICATIONS FOR MINING LEASES.

IN pursuance of the Mines Acts, it is hereby notified that it is intended to grant Leases of the portions of ground undermentioned, subject to such excisions, modifications, and reservations as may be necessary.

A. R. OUTTRIM,  
Minister of Mines.

Department of Mines,  
Melbourne, 15th February, 1900.

| Mining District.    | No. of Application. | Names of Applicants, and style under which it is intended that the business shall be carried on. | No. of Lease. | Approximate Area of Ground intended to be leased. | Minimum number of Men to be employed from and after the Date of Lease. |                             | Precise Locality.                           | Term of Lease and General Remarks, showing Excisions to be made from Area applied for, &c.  |
|---------------------|---------------------|--|---------------|---|--|-----------------------------|---|---|
|                     |                     |  |               |   |  |                             |   |   |
|                     |                     |  |               |   | During the First Six Months.   | After the First Six Months. |   |   |
| Gold Mining Leases. |                     |  |               |   |  |                             |   |   |
| Ballaarat           | 16                  | M. C. Donnelly   | 3384          | 337 1 3   | Twenty men   | ...                         | Parish of Smeaton                           | To expire on 1st June, 1914.  |
|                     | 214                 | C. R. Williams.  | 3745          | 130 0 0   | Ten men  | ...                         | Gordons                                     | 15 years. Excising the railway land and allotment 12 of section 12, 5 of 12A, and overlap on existing lease block.  |
|                     | 246/98              | W. Hudson, "Rokewood Birthday G. M. Co."   | 3905          | 31 3 21   | Five men   | ...                         | Rokewood Junction, parish of Commercialghip | 15 years.   |
|                     | 14/99               | H. Harrison, "The Alice G. M. Co."   | 4075          | 14 0 0  | Three men  | ...                         | Rokewood Junction, parish of Deruel         | Excising the 49th section blocks.   |
|                     | 35/99               | A. McVitty   | 4077          | 71 0 29   | Twenty-three men   | ...                         | Parish of Smythesdale                       | Excising the sold land.   |
|                     | 78                  | F. Bartlett  | 4250          | 250 2 35  | Sixteen men  | ...                         | Parish of Commercialghip                    | 15 years.   |
|                     | 351                 | E. Peterson and others   | 4287          | 2 2 14½   | Two men  | ...                         | Ballaarat East                              | Excising overlap on South Britannia Coy.'s claim.   |
|                     | 84/99               | H. Fields, "Staffordshire Reef Extended Co."   | 4304          | 37 3 23   | Five men   | ...                         | Parish of Clarksdale                        | 15 years.   |
|                     | 94/99               | E. H. L. Swift, "Starlight Coy."   | 4306          | 46 0 37   | Five men   | ...                         | Derwent Jacks, parish of Clarksdale         | Excising area the subject of application for lease No. 4372, Ballaarat.   |
|                     | 365                 | J. F. Sutherland   | 4349          | 30 0 0  | Four men   | ...                         | Blaine                                      | Excising the area in excess.  |
| Beechworth          | 245/99              | S. Devy, "North Just Thought Of G. M. Co."   | 4366          | 27 0 20   | Four men   | ...                         | Parishes of Deruel and Commercialghip       | Excising the church land, also the land within 100 yards laterally.   |
|                     | 210/99              | J. Eva, "Golden Crown Quartz M. Co."   | 4383          | 39 0 20   | Five men   | ...                         | Browns, Parish of Scarisdale                | Excising overlaps on mining claims and on area applied for under No. 3942, Ballaarat.   |
|                     | 391/99              | H. Harrison, "The Alice G. M. Co."   | 4408          | 33 2 7  | Five men   | ...                         | Rokewood Junction                           | 15 years.   |
|                     | 392/99              | H. Harrison, "The Alice G. M. Co."   | 4409          | 33 2 3  | Five men   | ...                         | Rokewood Junction                           | 15 years.   |
|                     | 393/99              | H. Harrison, "The Alice G. M. Co."   | 4410          | 31 2 0  | Five men   | ...                         | Rokewood Junction                           | Excising the 49th section block.  |
|                     | 134                 | W. Tallent   | 4462          | 42 0 10   | Five men   | ...                         | Parish of Korweinguboorn                    | 15 years.   |
|                     | 344                 | J. Cockburn  | 4537          | 19 0 28   | Four men   | ...                         | Gobar                                       | Excising the mining claims.   |
|                     | 249                 | E. R. Gamlin   | 4688          | 15 3 14   | Three men  | ...                         | Manandamle                                  | 15 years.   |
|                     | 251                 | J. John  | 4694          | 24 1 31   | Four men   | ...                         | Manandamle                                  | Excising the 42nd section block.  |
|                     | 33/99               | J. F. Cameron, "Buffalo Hydraulic G. M. Co."   | 4715          | 48 1 3  | Six men  | ...                         | Buckland River                              | Excising overlap on existing lease block.   |
| Castlemaine         | 1170                | G. M. Fothery, "The Sir John Franklin Extended G. M. Co."  | 4774          | 36 1 17   | Five men   | ...                         | Never Mind Spur.                            | 15 years.   |
|                     | ...                 | H. Ross  | 4858          | 17 2 11   | Nine men   | ...                         | Mount Ellen                                 | 15 years. This lease is granted under the provisions of section 85 of Act 1514, and the area is identical with that lately held under lease No. 2532, Beechworth. |
|                     | 483                 | W. Holmes  | 4354          | 36 0 0  | Five men   | ...                         | Parish of Wombat                            | Excising the sold land and the overlaps on existing lease blocks.   |
|                     | 860                 | J. McLay   | 4390          | 17 0 7½   | Three men  | ...                         | Parish of Tarrangower                       | Excising sold land, the quartz claim, and the overlap on lease block No. 3957, Castlemaine.   |
|                     | 1216                | T. T. Dunstan  | 4454          | 24 3 6½   | Four men   | ...                         | Parish of Myers                             | 15 years.   |



## APPLICATIONS FOR MINING LEASES—continued.

| Mining District.              | No. of Appli-<br>cation. | Names of Applicants, and style under which<br>it is intended that the business shall be<br>carried on. | No. of<br>Lease. | Approximate<br>Area of Ground<br>intended to be<br>leased. |       | Minimum Number of Men to be employed from and<br>after the Date of Lease. |     | Precise Locality.              | Term of Lease and General Remarks, showing Exclusions to<br>be made from Area applied for, &c.   |                             |
|-------------------------------|--------------------------|--|------------------|--|-------|---|-----|--------------------------------|--|-----------------------------|
|                               |                          |  |                  | A.   | R. P. | During the First Six Months.  |     |                                |  | After the First Six Months. |
|                               |                          |  |                  |  |       |   |     |                                |  |                             |
| Gold Mining Leases—continued. |                          |  |                  |  |       |   |     |                                |  |                             |
| Castlemaine                   | 885                      | E. Morcom  | ...              | 4509   | 30    | 3   | 30  | Parish of Maldon               | 15 years. Excising the area in excess. Application has<br>been transferred to The Pentemans Proprietary G. G.<br>M. Co. N.L.   |                             |
| "                             | 1227                     | P. O'Connor  | ...              | 4574   | 41    | 0   | 31  | Spring Gully                   | 15 years.  |                             |
| "                             | 34                       | G. F. Monks and others   | ...              | 4591   | 16    | 0   | 18½ | Green Gully, parish of<br>ways | 15 years.  |                             |
| "                             | 349                      | W. Dias and another  | ...              | 4616   | 37    | 0   | 0   | Parish of Metcalfe             | Excising the mining claim.   |                             |
| "                             | 921                      | J. P. Madden, "Pentemans Pro-<br>prietary G. M. Co. N.L."  | ...              | 4649   | 23    | 1   | 5   | Parish of Maldon               | 15 years.  |                             |
| Gippsland                     | 1175                     | J. Goldsworthy   | ...              | 3538   | 14    | 0   | 0   | Tongio West                    | Excising the mining claim.   |                             |
| "                             | ...                      | F. James   | ...              | 3584   | 24    | 2   | 9   | Ellery Creek                   | 15 years. Excising the sold land, the battery site, and<br>the sand site.  |                             |
| Maryborough                   | 558                      | W. Murrells, jun.  | ...              | 4478   | 18    | 0   | 0   | St. Arnaud                     | This lease is granted under the provisions of<br>section 35 of Act 1514, and the area is identical with<br>that lately held under lease No. 3061, Gippsland.           |                             |
| "                             | ...                      | C. Bucknall  | ...              | 4481   | 30    | 1   | 13  | Majorca                        | 15 years. Excising the mining claim.   |                             |
| "                             | 553                      | H. R. Croyden, "Bristol Reef G.<br>M. Co."   | ...              | 4490   | 6     | 1   | 0   | St. Arnaud                     | This lease is granted under the provisions of<br>section 35 of Act 1514, and the area is identical with<br>that lately held under lease No. 4183, Maryborough.         |                             |
| "                             | 510                      | C. Cartwright  | ...              | 4501   | 14    | 2   | 38  | near Lamplough                 | 15 years. Excising an area of 2 acres surrounding the<br>dam.  |                             |
| Bendigo                       | ...                      | J. H. G. Hargraves   | ...              | 7387   | 20    | 3   | 28  | Whroo                          | 15 years. This lease is granted under the provisions of<br>section 35 of Act 1514, and the area is identical with<br>that lately held under lease No. 6938, Sandhurst. |                             |
| Lease of Private Property.    |                          |  |                  |  |       |   |     |                                |  |                             |
| Castlemaine                   | 152<br>r.p.              | T. H. Tracy  | ...              | 3412   | 658   | 0   | 0   | Smeaton                        | To expire on 20th May, 1912. Excising allotments 1A<br>and 3B.   |                             |

February 16, 1900.

640

# MINING LEASES.

THE undermentioned Mining Leases, with the lessees' names, extent of ground leased, and annual rent reserved, have been recently issued, and are now awaiting execution by the respective lessees. Any lease not executed within the period prescribed by the regulations under which the application for such lease shall have been made will be liable to forfeiture.

| District.           | Division.            | No. of<br>Lease. | Date of<br>Lease. | Term<br>(No. of<br>Years). | Lessee.                             | Area.                | Annual<br>Rent. | Fee. | Payable to<br>Receiver at— |
|---------------------|----------------------|------------------|-------------------|----------------------------|-------------------------------------|----------------------|-----------------|------|----------------------------|
|                     |                      |                  |                   |                            |                                     | A. R. P.             | £ s. d.         | £    |                            |
| Gold Mining Leases. |                      |                  |                   |                            |                                     |                      |                 |      |                            |
| Beechworth          | Indigo<br>(Chiltern) | 4574             | 12.1.1900         | 14 yrs.<br>& 142<br>days   | J. Bass ... ..                      | 30 0 0 <sup>1</sup>  | 2 0 0           | 1    | Melbourne                  |
| Castlemaine         | Tarrangower...       | 4391             | 5.2.1900          | 15                         | North Maldon Mine Ltd. ...          | 44 2 14 <sup>1</sup> | 5 12 6          | 1    | Maldon                     |
| Maryborough         | Inglewood ...        | 4525             | 8.2.1900          | 15                         | J. R. Exploration Syndicate<br>Ltd. | 30 1 33              | 3 17 6          | 1    | Melbourne                  |

18a. Or. 18p. sold prior to 29th December, 1884.

Office of Mines,  
Melbourne, 15th February, 1900.

A. R. OUTTRIM,  
Minister of Mines.

# LICENCES TO TRANSFER, ETC., MINING LEASES.

THE following is a List of Licences, under the hand and seal of the Governor, empowering the holders of mining leases to transfer or otherwise part with their interests in their respective leases as hereunder set forth, which have been issued since the 31st December, 1899. The last list of such licences was published in the *Government Gazette* of 12th January, 1900, page 104.

| District.   | Division.      | No. of Lease. | Date of Licence.   | Particulars of Licence.   |
|-------------|----------------|---------------|--------------------|---|
| Maryborough | Inglewood ...  | 4046          | 12th January, 1900 | To The Great Columbian Mining Company N. L., to mortgage all its right, title, and interest in and to the said lease unto the Treasurer of the colony of Victoria |
| "           | "              | 4084          | "                  | To The Great Columbian Mining Company N. L., to mortgage all its right, title, and interest in and to the said lease unto the Treasurer of the colony of Victoria |
| "           | Tarnagulla ... | 4346          | "                  | To the Rays Luck G. M. Coy. N. L., to transfer the said lease unto Geo. Ray   |
| Bendigo     | Sandhurst ...  | 6420          | "                  | To R. A. Rankin, to transfer lease unto John Casley   |
| "           | "              | 7305          | "                  | To J. E. Keegan, to transfer lease unto John Casley   |

Office of Mines,  
Melbourne, 15th February, 1900.

J. TRAVIS,  
Acting Secretary for Mines.

## Advances to Companies for Development of Mining.

IN pursuance of the provisions of Part I. of the *Mining Development Act 1896*, and of section 2 of the *Mining Development Act 1897* (No. 2), the Lieutenant-Governor in Council has, by an Order made on the 8th day of February, 1900, approved the advances of a sum of Four hundred pounds sterling (£400) by way of loan to the Eureka and Vineyard United Gold Mining Company for the purpose of sinking and driving.

The Treasury,  
Melbourne, 8th February, 1900.

WM. SHIELDS,  
Treasurer.

## POLLING PLACE FOR MINING DISTRICT.

IN pursuance of the provisions of the *Mines Acts*, the Lieutenant-Governor in Council has, by an Order made on the 8th day of February, 1900, constituted

### CROWLANDS

a Polling Place for Mining Board Elections in the Barkly Division of the Ararat Mining District.

A. R. OUTTRIM,  
Minister of Mines and Water Supply.  
Department of Mines and Water Supply,  
Melbourne, 8th February, 1900.

## APPLICATION FOR A WATER-RIGHT LICENCE ABANDONED.

CASTLEMAINE DISTRICT.—CASTLEMAINE DIVISION.  
Application No. 2, for licence 782; W. Kershaw; 4a. 2r. 10p.; Campbell's Creek.

J. TRAVIS,  
Acting Secretary for Mines.  
Office of Mines,  
Melbourne, 15th February, 1900.

## Mines Acts.

### LAND EXCEPTED FROM OCCUPATION, ETC.

IN pursuance of the provisions of section 17 of the *Mines Act 1890* (54 Vict. No. 1120), the Lieutenant-Governor in Council has, by an Order made on the 8th day of February, 1900, excepted from occupation for mining purposes, or for residence or business under any miner's right or business licence, or from being leased under the Regulations relating to Mining Leases, the land hereinafter described, viz.:

WOMBAT.—All that piece or parcel of land in the colony of Victoria, county of Talbot, being portions of sections 14A and 16, parish of Wombat, as hereinafter described, namely:—

Commencing at the northern angle of allotment 3 of section 14A, parish of Wombat, thence by lines bearing S. 35° 10' W., four chains sixty links; S. 55° 0' E. three chains seventy links; S. 75° 50' E. six chains eighty links; S. 35° 16' W. thirteen chains sixty-seven links; N. 34° 53' W. five chains thirty-one links; N. 57° 33' W. one chain nine links; N. 67° 36' W. three chains thirteen links; N. 0° 11' E. two chains; N. 2° 42' W. two chains; N. 8° 39' W. two chains; N. 14° 41' W. two chains seventy-six links; N. 70° 0' W. one chain sixty-five links; N. 27° 0' W. seven chains four links; N. 18° 34' W. five chains sixty links; S. 88° 39' E. one chain ten links; S. 80° 58' E. one chain seventy-seven links; N. 44° 23' E. three chains seventy-six links; S. 66° 35' E. two chains twenty-two links; S. 76° 56' E. three chains six links; N. 67° 25' E. two chains thirty-three links; N. 56° 43' E. two chains eighty-seven links; S. 82° 2' E. six chains seventy-four links; S. 41° 23' E. six chains fifty-six links; N. 48° 50' E. three chains sixteen links; S. 33° 7' E. eight chains twenty-three links; S. 39° 24' E. four chains sixty-seven links; S. 29° 53' E. four chains fifty-eight links; S. 66° 13' E. four chains eleven links; S. 57° 35' E. four chains fifty-two links; S. 47° 49' W. two chains ninety-four links; S. 75° 0' W. eight chains fifty-seven links; N. 33° 16' W. five chains ninety-eight links; N. 48° 0' W. nine chains twenty links; N. 1° 0' E. one chain; N. 76° 20' W. four chains ninety-seven links; and N. 66° 15' W. four chains ninety-six links more or less, to the point of commencement.

A. R. OUTTRIM,  
Minister of Mines and Water Supply.  
Department of Mines and Water Supply,  
Melbourne, 8th February, 1900.

# APPLICATIONS FOR GOLD MINING AND MINERAL LEASES ABANDONED.

IT is hereby notified that the undermentioned applications for Leases have been abandoned:—

## ARARAT DISTRICT.—BEAUFORT DIVISION.

Application No. 392, for lease 1646; E. Milligan; 34a. 3r. 26p.; Raglan.  
Application No. 403, for lease 1658; J. B. Cochran; 150 acres; Beaufort.

## BALLAARAT DISTRICT.—BALLAARAT DIVISION.

Application No. 269, for lease 3925; R. P. Park and others; 1,600 acres; Dolly's Creek.  
Application No. 336, for lease 4174; F. Mitchell and another; 517 acres; parish of Cardigan.

## SMYTHE'S CREEK DIVISION.

Application No. 44/99, for lease 4012; J. Emmett; 44 acres; parish of Commercialghip.  
Application No. 161/98, for lease 4295; H. Hoyle; 46a. 3r. 20p.; parish of Lynchfield.  
Application No. 162/98, for lease 4296; H. Hoyle; 38a. 1r. 7p.; parish of Lynchfield.  
Application No. 163/98, for lease 4297; H. Hoyle; 23a. 3r. 35p.; parish of Lynchfield.  
Application No. 172/98, for lease 4299; A. Gay; 40a. 1r. 19p.; parish of Lynchfield.  
Application No. 175/98, for lease 4300; H. Sharp; 25a. 1r. 32p.; Kangaroo.  
Application No. 187/98, for lease 4301; A. Sharp; 24a. 2r. 10p.; Kangaroo.  
Application No. 280/98, for lease 4302; M. F. Hennessy; 33a. 1r. 21p.; parish of Clarksdale.  
Application No. 112/99, for lease 4309; D. Mitchell; 30a. 3r. 14p.; Smythesdale.  
\*Application No. 113/99, for lease 4310; J. A. Gilhooly; 27a. 1r. 19p.; Smythesdale.  
Application No. 114/99, for lease 4311; R. Gilhooly; 28a. 2r. 37p.; Smythesdale.  
Application No. 123/99, for lease 4312; W. Bolte; 38a. 2r. 5p.; parish of Argyle.  
Application No. 159/99, for lease 4317; J. Billing; 25a. 1r. 18p.; Rokewood Junction.  
Application No. 181/99, for lease 4318; H. Harrison; 121a. 3r. 9p.; Rokewood Junction.  
Application No. 177/98, for lease 4325; A. Guy; 66a. 0r. 8p.; parish of Lynchfield.

## SMYTHE'S CREEK (ROKEWOOD) DIVISION.

Application No. 145, for lease 4454; C. Hanlon; 120 acres; Enfield.  
Application No. 158, for lease 4455; M. Smith; 30 acres; parish of Dereel.  
Application No. 156, for lease 4473; F. A. Cane and another; 618 acres; parish of Gundare.

## CRESWICK DIVISION.

Application No. 109, for lease 4116; J. Moody; 200 acres; Bald Hills.  
Application No. 86, for lease 4259; J. Edwards; 71a. 0r. 25p.; Creswick.  
Application No. 89, for lease 4260; J. A. Bowley; 76a. 2r. 11p.; Bald Hills, Creswick.  
Application No. 97, for lease 4265; I. March; 38a. 1r. 32p.; Bald Hills, Creswick.  
Application No. 98, for lease 4266; J. Grose; 64a. 0r. 14p.; Bald Hills, Creswick.  
Application No. 99, for lease 4267; W. Jeffrey; 72a. 1r. 14p.; Bald Hills, Creswick.  
Application No. 148, for lease 4456; J. Morrish; 50 acres; Broomfield.

## BRECHWORTH DISTRICT.—INDIGO (CHILTERN) DIVISION.

Application No. 374, for lease 4575; M. A. Johnson; 161a. 3r. 3p.; Rutherglen.

## BUCKLAND (BRIGHT) DIVISION.

Application No. 55/99, for lease 4772; J. Walker; 1,000 acres; Kiewa River.

## MITTA MITTA (DARK RIVER) DIVISION.

Application No. 256, for lease 2091 (Mineral); D. Hutchinson and others; 150 acres; half a mile from Spring Creek track.

## MITTA MITTA (TALLANGATTA) DIVISION.

Application No. 208, for lease 2101 (Mineral); J. A. Wallace; 150 acres; junction of Cudgewa Creek.

## CASTLEMAINE DISTRICT.—CASTLEMAINE DIVISION.

Application No. 1193, for lease 4536; W. Sheridan; 31a. 1r. 22p.; parish of Castlemaine.  
Application No. 1178, for lease 4619; T. Odgers; 90 acres; Golden Point Creek.

## TARRANGOWER (NEWSTEAD) DIVISION.

Application No. 20, for lease 4459; W. Kershaw; 326a. 1r. 28p.; Newstead.

## GIFFSLAND DISTRICT.—MITCHELL RIVER DIVISION.

Application No. 597, for lease 3358; F. R. Letherey; 100 acres; Boggy Creek.

## RUSSELL'S CREEK (MOE) DIVISION.

Application No. 237, for lease 3325; J. T. Scott and another; 150 acres; Tanjil River.

## RUSSELL'S CREEK (WARRAGUL) DIVISION.

Application No. 108, for lease 3337; W. Barber; 25 acres; Icy Creek, Noojee.

## MARYBOROUGH DISTRICT.—MARYBOROUGH DIVISION.

†Application No. 1145, for lease 4471; W. Carlyon; 10a. 3r. 29p.; north of Majorca.

## ST. ARNAUD DIVISION.

Application No. 578, for lease 4552; C. A. Forster; 250 acres; Avoca River.

## AVOCA RIVER.

Application No. 519, for lease 4556; A. Hatfield and another; 150 acres; Avoca River.

\* The notice re this application, published in the *Gazette* of 8th December, 1899, page 4438, is cancelled.

† The notice of intention to grant a lease on this application, which was published in the *Gazette* of 23th August, 1899, p. 3353, is hereby cancelled.

J. TRAVIS,  
Acting Secretary for Mines.

Office of Mines,  
Melbourne, 15th February, 1900.

# APPLICATIONS FOR GOLD MINING LEASES REFUSED.

IT is hereby notified that the undermentioned applications for Leases of Auriferous Crown Lands have been refused:—

## MARYBOROUGH DISTRICT.—DUNOLLY DIVISION.

Application No. 10/99, for lease 4476; D. R. MacDonald; 33a. 3r. 20p.; Moliagul.

## AVOCA DIVISION.

Application No. 511, for lease 4484; F. H. Atkinson; 30 acres; Lamplough Diggings.

## INGLEWOOD DIVISION.

Application No. 750, for lease 4541; H. J. Jackson; 40a. 0r. 24p.; parish of Moliagul.  
Application No. 748, for lease 4555; F. E. Horan; 47a. 1r.; Rheola.

## BENDIGO DISTRICT.—BENDIGO DIVISION.

Application No. 5594, for lease 7235; R. J. McCutcheon, jun.; 50a. 1r.; Kangaroo Flat.

J. TRAVIS,  
Acting Secretary for Mines.

Office of Mines,  
Melbourne, 15th February, 1900.

# VICTORIAN RAILWAYS.

CHEAP EXCURSION TO RIDDELL'S CREEK, GISBORNE, MACEDON-WOODEND, TRENTHAM, AND DAYLESFORD, ON SATURDAY 17TH FEBRUARY.

The special train will leave Spencer-street at 8.50 a.m. and return from Daylesford at 7.20 p.m. Return fares:—First-class, 1½d. per mile; second class, 1d. per mile. Tickets can be obtained at the Central Booking Office, Flinders-street, up till 5 p.m. on 16th February, and at Spencer-street, North Melbourne, and Middle Footscray stations up till the starting time of train. See posters at stations.

## BUSHMEN'S CONTINGENT, LANGWARRIN CAMP.

On Sundays, 18th and 25th February, special trains, stopping at all stations, will leave Prince's-bridge for Langwarrin at 10 a.m., 2, and 2.22 p.m., and return at 11.40 a.m., 4.12, and 7 p.m. Special cheap fares to Langwarrin—First class, 3s. 6d.; second class 2s. 6d.—from Prince's-bridge and all stations to South Brighton inclusive. Holiday Excursion fares from other stations. Tickets available for day only.

CHEAP EXCURSION FROM HOPETOUN AND ALL STATIONS THENCE TO MURTOA INCLUSIVE, AND FROM LUBECK AND RUPANYUP TO PORTLAND, WARRNAMBOOL, AND PORT FAIRY, ON SATURDAY, 24TH FEBRUARY.

The special train will leave Hopetoun at 6.50 a.m., Warracknabeal at 9.10 a.m., Murtoa at 11 a.m., and Lubeck at 11.45 a.m. Return fares:—First class, 1½d. per mile; second class, 1d. per mile; children under 12 years, half-fare. Tickets can be obtained at the respective stations up till 12 noon on Friday, 23rd February. They will be available for return via Hamilton by any ordinary train (express excepted) till 24th March inclusive. Excursionists to Portland will require to travel by the special train to Hamilton and thence by the ordinary train; and those for Port Fairy will require to change at Koroit into the Port Fairy special train. The return journey may be broken. Excursionists to Portland who journey by boat from there to Port Fairy or Warrnambool may return by rail from either Warrnambool or Port Fairy (as the case may be) and *vice versa*.

## CHEAP EXCURSIONS.

First and second class return tickets, at 1½d. and 1d. per mile respectively, available by the specials only going, and for return by all ordinary trains (express excepted) for one calendar month, will be issued as under, and the trains will run on the dates specified. Children under twelve years half-fare. For further particulars see posters at stations:—

**Dunolly—Birchip.**—Thursday, 22nd February.—From Melbourne to Dunolly and all stations thence to Birchip inclusive. Friday, 23rd February.—To Melbourne from Birchip and all stations thence to Dunolly inclusive. Tickets can be obtained at the Central Booking Office, Flinders-street; Spencer-street, or at the respective stations (as the case may be), up till 12 noon of Wednesday, 21st February. Thursday's special train will leave Spencer-street at 8.50 a.m., and Friday's will leave Birchip at 8.20 a.m., St. Arnaud at 11.15 a.m., and Dunolly at 1.5 p.m.

**Korong Vale—Wycheproof—Sea Lake.**—Thursday, 22nd February.—From Melbourne to Korong Vale and all stations thence to Sea Lake inclusive. Friday, 23rd February.—To Melbourne from Sea Lake and all stations thence to Korong Vale inclusive. Tickets can be obtained at the Central Booking Office, Flinders-street; Spencer-street, or at the respective stations (as the case may be), up till 12 noon of Wednesday, 21st February. Thursday's special train will leave Spencer-street at 9.50 a.m., and Friday's will leave Sea Lake at 9.45 a.m., Wycheproof at 12.5 p.m., and Korong Vale at 2.35 p.m.

**Korumburra—Port Albert.**—Thursday, 22nd February.—From Melbourne to Korumburra and all stations thence to Port Albert inclusive. Friday, 23rd February.—To Melbourne from Port Albert and all stations thence to Korumburra inclusive. Tickets can be obtained at the Central Booking Office, Flinders-street; Spencer-street, or at the respective stations (as the case may be), up till 12 noon of Wednesday, 21st February. Thursday's special train will leave Port Albert at 7.45 a.m.

**Winton—Beechworth—Bright.**—Friday, 23rd February.—From Melbourne to Winton and all stations thence to Beechworth and Bright inclusive. Saturday, 24th February.—To Melbourne from all stations, Beechworth and Bright to Winton inclusive. Tickets can be obtained at the Central Booking Office, Flinders-street; Spencer-street, or at the respective stations (as the case may be), up till 12 noon of Thursday, 22nd February. Friday's special train will leave Spencer-street at 10.20 a.m., and Saturday's will leave Bright at 11.40 a.m. and Beechworth at 12.25 p.m.

**Marong—Quambatook—Wedderburn.**—Monday, 26th February.—From Melbourne to Marong and all stations thence to Quambatook inclusive, and to Wedderburn. Tuesday, 27th February.—To Melbourne from Quambatook and all stations thence to Marong inclusive, and from Wedderburn. Tickets can be obtained at the Central Booking Office, Flinders-street; Spencer-street, or at the respective stations (as the case may be), up till 12 noon of Saturday, 24th February. Monday's special train will leave Spencer-street at 8.18 a.m. Tuesday's special will leave Boort at 9.25 a.m., but excursionists from Quambatook, Oak Vale, Gredgwin, and Barrajort must travel to Melbourne by the 5 a.m. ordinary train, and those from Wedderburn by the 7.45 a.m. ordinary train.

## HOLIDAY EXCURSION TICKETS.

Holiday Excursion tickets, available for return till the following Monday, will be issued by last trains on Fridays and by all trains on Saturdays, to and from all stations outside a radius of 9 miles of each other, provided the return journey can be completed within the time for which the ticket is available. These tickets are also issued by the following trains from Melbourne on Fridays:—Bendigo line, 4.50 p.m.; Ballarat line, 4.40 p.m.; Warrnambool and Queenscliff lines, 4.15 p.m.; Seymour line, 5.15 p.m.; Bairnsdale line, 4.30 p.m.; Frankston line, 5.30 p.m.; and by the 6.8 p.m. train from Frankston to Melbourne.

## SPECIAL EXCURSIONS.

Till 30th April, 1900, tickets in connexion with the following cheap excursions will be issued:—Sea-side and Gippsland Lakes; Mountainous Districts; combined rail and coach; Saturday and Sunday excursions to Williamstown, Port Melbourne, St. Kilda, Brighton Beach, Sandringham, and Mordialloc; Wednesday, Saturday, and Sunday excursions to Black Rock and Beaumaris; also excursions to Cowes and San Remo. Full particulars can be obtained from the "Book Time-table," or from posters at stations.

## COWES AND SAN REMO REDUCED FARES.

Combined rail and steamer return tickets to Cowes and San Remo will be issued at the following reduced fares:—

| From—     | To Cowes.  |            | To San Remo. |            |
|-----------|------------|------------|--------------|------------|
|           | 1st Class. | 2nd Class. | 1st Class.   | 2nd Class. |
| Melbourne | 10 6       | 8 0        | 14 6         | 12 0       |
| Geelong   | 19 6       | 14 0       | 23 6         | 18 0       |
| Ballarat  | 25 6       | 18 0       | 29 6         | 22 0       |
| Bendigo   | 31 0       | 22 0       | 35 0         | 26 0       |

Tickets available for return for three months. Three days break of journey allowed in Melbourne each way on tickets from Geelong, Ballarat, and Bendigo. These fares will also be granted to passengers from Cowes and San Remo to Melbourne.

## SUNDAY TRAIN.—FERNTREE GULLY LINE.

On Sundays, commencing 8th October, a train stopping at all stations will leave Prince's-bridge for Upper Ferntree Gully at 11 a.m., and return at 6.50 p.m. Special cheap fares:—From Melbourne, first class, 2s. 11d.; second class, 1s. 11d. The special tickets will be available for return till the following Monday.

## SEA-SIDE AND GIPPSLAND LAKES EXCURSIONS.

From 15th November, 1899, till 30th April, 1900, Sea-side Excursion tickets will be issued at some of the principal stations to Geelong, Queenscliff, Dean's Marsh, Forrest, Timboon, Portland, Warrnambool, Port Fairy, Frankston, Hastings, Bittern, Mornington, Stony Point, Sale, Bairnsdale, Foster, Toora, Welshpool, Alberton, or Port Albert, and combined railway and steam-boat tickets for the Gippsland Lakes. The tickets will be available for three months, and the journey may be broken at Melbourne for three days, going and returning. Purchasers of sea-side tickets to Queenscliff or to Warrnambool and Port Fairy (*via* Penshurst) and Port Fairy (*via* Terang) may make Drysdale or Marcus Hill or Koroff respectively their destination instead. For full particulars see posters at all stations.

## EXCURSION FARES TO MOUNTAINOUS DISTRICTS.

From 17th November, 1899, till 30th April, 1900, first and second class return tickets will be issued at Spencer-street or Prince's-bridge stations (as the case may be) by certain trains on Fridays, and by all trains on Saturdays, to Tongabbie, Briarolong, Beechworth, Yackandandah, Bright, Huon Lane, Tallangatta, Mansfield; and daily from Warrnambool, Port Fairy, Portland to Beechworth or to Bright.

## COMBINED RAIL AND COACH TICKETS.

From 15th November, 1899, till 30th April, 1900, combined rail and coach tickets will be issued at Spencer-street and Prince's-bridge stations (as the case may be), and at the Central Booking Office, to Sassafras, Launching Place, Yarra Junction, Warburton, The Hermitage, Narbethong, St. Fillians, Marysville, Buxton, Jamieson, Gaffney's Creek, Wood's Point, Bousteads, Omeo, Bruthen, Buchan, Lorne, Port Campbell, Princetown, Peterborough, and Flinders.

Combined rail and coach circular tickets will also be issued from Melbourne to Healesville (by rail), thence to Marysville and Alexandra (by coach), and Alexandra-road to Melbourne (by rail); and Melbourne to Bright (by rail), thence to Omeo and Bairnsdale (by coach), thence to Melbourne (by rail), and *vice versa*.

Combined rail and coach tickets will also be issued as follow:—  
(1) Bright to Melbourne and Bairnsdale (by rail), thence to Omeo (by coach). Fares—First class, 64s.; second class, 51s. 6d.  
(2) Bairnsdale to Melbourne and Bright (by rail), thence to Omeo (by coach). Fares—First class, 72s.; second class, 59s. 6d. Residents of Omeo who take advantage of these tickets will require to pay the coach fare to Bright or Bairnsdale (according to the route travelled), in addition to the above fares. The coach fares are—Omeo to Bright, 35s.; Omeo to Bairnsdale, 27s.  
(3) Beechworth to Melbourne and Bairnsdale (by rail), thence to Bright (by coach), thence to Beechworth (by rail). Fares—First class, 101s. 6d.; second class, 88s.  
(4) Beechworth to Bright (by rail), thence to Bairnsdale (by coach), thence to Melbourne and Beechworth (by rail). Fares—First class, 101s. 6d.; second class, 88s.

For full particulars see posters at all stations.

## SATURDAY AND SUNDAY EXCURSIONS.

From 18th November, 1899, till 30th April, 1900, both dates inclusive, cheap suburban sea-side excursion tickets will be issued by all trains after 10 a.m. on Saturdays, and by all trains on Sundays, as follows—Children under sixteen years of age travel at half-fare:—

**To Williamstown.**—From Flinders-street, Spencer-street, North Melbourne, South Kensington, and Footscray. Rail only—First class, 9d.; second class, 6d. Rail and bath—First class, 1s.; second class, 9d. From Yarraville.—Rail only—First class, 8½d.; second class, 6d. Rail and bath—First class, 11½d.; second class, 9d. From stations nearer to Williamstown, children under sixteen years may travel at half ordinary return fares on these days. From any north or south suburban stations, within a radius of 10 miles from Melbourne—First class, 1s. 3d.; second class, 9d. Passengers may terminate the journey at or return from Beach if desired. Available for return on day of issue only.

**To Port Melbourne.**—From any north or south suburban station within a radius of 10 miles from Melbourne—First class, 1s.; second class, 9d., when cheaper than ordinary return fare. Available for return on day of issue only.

**To St. Kilda.**—From any north or south suburban station within a radius of 10 miles from Melbourne—First class, 1s.; second class, 9d., when cheaper than ordinary return fare. Available for return on day of issue only.

**To Brighton Beach.**—Spencer-street, Flinders-street, Richmond, South Yarra, and Prahran—First class, 9d.; second class, 6d. From Windsor—Second class, 6d. From stations nearer to Brighton Beach, children under sixteen years of age may travel at half ordinary return fare on these days. From any north or south suburban station within a radius of 10 miles from Melbourne—First class, 1s. 3d.; second class, 9d. Available for return on day of issue only. Passengers may terminate the journey at or return from North Brighton or Middle Brighton if desired.

**To Sandringham.**—From Spencer-street, Richmond, South Yarra, and Prahran—First class, 1s.; second class, 9d. From stations nearer to Sandringham children under sixteen years may travel at half ordinary return fare on these days. From any north or south suburban station within a radius of 10 miles from Melbourne—First class, 1s. 6d.; second class, 1s. Available for return on day of issue only. Passengers may terminate the journey at or return from Hampton if desired.

*To Mordialloc.*—From Prince's-bridge, Richmond, South Yarra, Hawskurn, Toorak, and Armadale—First class, 1s. 6d.; second class, 1s. From stations nearer to Mordialloc children under sixteen years may travel at half ordinary return fares on these days. Available for return till the following Monday. Passengers may terminate the journey at or return from Cheltenham or Mentone if desired.

**SPECIAL EXCURSIONS TO BLACK ROCK AND BEAUMARIS ON SATURDAYS, SUNDAYS, AND WEDNESDAYS.**

Special Beaumaris circular tickets, available by train and tram, will be issued at all stations. Spencer-street to Brighton Beach and Prince's-bridge to Caulfield inclusive, by all trains after 9.50 a.m. on Saturdays, by all trains on Sundays, and by the 2 p.m. train from Flinders-street and the 1.10 p.m. train from Prince's bridge on Wednesdays. First class, 1s. 8d.; second class, 1s. 6d.

First and second class special return tickets to Black Rock, *via* Sandringham, available for train and tram, will be issued at Spencer-street, Flinders-street, Richmond, South Yarra, and Prahran stations, by all trains after 9.50 a.m. on Saturdays, by all trains on Sundays, and by the 2 p.m. train from Flinders-street on Wednesdays. First class, 1s. 4d.; second class, 1s. 1d.

First and second class special return tickets to Black Rock and Beaumaris, *via* Sandringham, will be issued at any north or south suburban stations (Brighton line excepted) within 10 miles of Melbourne by all trains after 10 a.m. on Saturdays, and by all trains on Sundays as under:—Black Rock—First class, 1s. 10d.; second class, 1s. 4d. Beaumaris—First class, 2s. 2d.; second class, 1s. 8d.

Children under sixteen years of age will be charged half-fare. The journey may be broken. Tickets issued on Saturdays and Sundays are available till the following Monday.

**BAND CONCERTS AT BRIGHTON BEACH.**

On Wednesdays (commencing 6th December) the Victorian Railways Military Band, under Conductor Wallace, will give concerts of classic music in the New Rotunda from 8 till 10 p.m. Special cheap return fares from Melbourne and other stations:—First class, 9d.; second class, 6d. Trains leave Flinders-street at 7, 7.20, 7.40, 8, and 8.20 p.m., and return from Brighton at 9.15, 9.38, 10, 10.20 p.m., and later. See posters and programmes at stations.

**V.A.T.C. RACES AT CAULFIELD.**

On Saturday, 17th February, special trains will leave Flinders-street as required, from 11.42 a.m. till 1.38 p.m., and return after the races. Race fares as usual.

*Mordialloc, Frankston, and Oakleigh lines.*—On the above date none of the trains leaving Prince's-bridge for Mordialloc, Frankston, or Oakleigh will stop to set down passengers at Caulfield between 11 a.m. and 1.20 p.m. Malvern and Caulfield periodical ticket-holders and holders of return halves of tickets (workmen's excepted) issued at Caulfield may travel from Flinders-street to Caulfield by the race specials. The trains usually leaving Prince's-bridge for Caulfield at 12.45 and 4.45 p.m., and returning at 1.14 and 5.19 p.m., will not run.

*Oakleigh train.*—The train usually leaving Oakleigh for Melbourne at 5.21 p.m. will leave at 5.26 p.m., and leave other stations later than Saturday's time-table.

**EPSOM RACES AT MORDIALLOC.**

On Wednesday, 21st February, special trains, stopping at Caulfield, will leave Flinders-street for Mordialloc at 11.57 a.m., 12.43, 1.7, and 1.40 p.m., and return after the races. Race fares as usual.

*Mordialloc line.*—On the above date, passengers for Mordialloc will not be booked by the 12.20 and 1.10 p.m. trains at ordinary fares, but Prince's-bridge and Caulfield will issue the special tickets by them. Mordialloc periodical ticket-holders and holders of return halves of tickets issued at Mordialloc may travel by the special trains from Flinders-street, or by the 12.20 and 1.10 p.m. ordinary trains.

**MELBOURNE GOODS SHED.**

From 19th February till 31st March inclusive the Melbourne Goods Shed will be open for delivery of goods from 7 a.m. till 5.30 p.m. Saturdays till 2 p.m.

(By order) R. G. KENT, Secretary.

**PATENTS.**

**APPLICATIONS RECEIVED.**

**FEBRUARY 8-14.**

*The letter C denotes that a Complete Specification accompanied the Application.*

**8th February.**

16910. AARON TURNER DANKS, 391 Bourke-street, Melbourne, "An improved reversible friction hoist." (Assignee of Joseph Dalimore.) C.

16911. HURRY AND SEAMAN'S PATENTS LIMITED, 2 Queen Anne's Gate, Westminster, London, "New or improved process and apparatus for the manufacture of Portland and other similar cement." (Assignee of Edward Henry Hurry and Harry John Seaman, U.S.A.) C.

16912. HURRY AND SEAMAN'S PATENTS LIMITED, 2 Queen Anne's Gate, Westminster, London, England, "Improvements in process and apparatus for the manufacture of Portland cement, parts of which are applicable to other purposes." (Assignee of Edward Henry Hurry and Harry John Seaman, U.S.A.) C.

16913. HURRY AND SEAMAN'S PATENTS LIMITED, 2 Queen Anne's Gate, Westminster, London, England, "Improvements in the refractory lining of rotary cement furnaces and in the method of applying the same." (Assignee of Edward Henry Hurry and Harry John Seaman, U.S.A.) C.

16914. DONALD GRANT, Palmerston North, New Zealand, and ALEXANDER MACPHERSON, Revans-street, Newtown, Wellington, N.Z., "Improvements in covers for seats of closets." C.

**9th February.**

16915. GEORGE RENWICK ROBERTSON, Karribill Point, North Sydney, N.S.W., "An improved fastening for hoop-irons with which bales containing wool and other soft produce are secured." C.

16916. JAMES GEORGE LUSK, Swan-street, Hamilton, N.S.W., "An improved apparatus for removing boiler tubes."

16917. GEORGE WESTINGHOUSE, Westinghouse Building, Pittsburgh, Allegheny, Pennsylvania, U.S.A., CHARLES APPLETON TERRY, 120 Broadway, New York, U.S.A., and HARRY PHILLIPS DAVIS, 329 Neville-street, Pittsburgh, aforesaid, "Improvements relating to collectors for electric railways on the overhead system."

16918. GEORGE WESTINGHOUSE, Westinghouse Building, Pittsburgh, Allegheny, Pennsylvania, U.S.A., CHARLES APPLETON TERRY, 120 Broadway, New York, U.S.A., and HARRY PHILLIPS DAVIS, 327 Neville-street, Pittsburgh, aforesaid, "Improvements relating to conductors for electric railways on the overhead system."

**10th February.**

16919. ERNEST JAMES HUME and WALTER REGINALD HUME, both of Junction Buildings, Mollison-street, Malmesbury, "An improved fastening and spreader for wire fences." C.

16920. ALEXANDER McDONALD, of Queen-street, Chippendale, near Sydney, New South Wales, and EDGAR ERNEST TURNER, 367 Pitt-street, Sydney aforesaid, and 372 Lonsdale-street, Melbourne, "Improvements in tobacco-cutting machines." (Assignees of Hugh Jones, New South Wales.) C.

**12th February.**

16921. ALFRED HENRY CROCKFORD, 651 Nicholson-street, Carlton, and JOHN ROBERT BORRETT, Spencer-street, Melbourne, "An improved apparatus for generating poisonous gases for the extermination of rabbits and other vermin, with means for forcing the gases into burrows or other enclosed places, also for illuminating purposes."

16922. WILLIAM VICKERY, Sen., 3 Adam-street, Burnley, "An improved tube cleaner and scraper."

16923. ROBERT REID and REGINALD LEWIS BENNETT, both of 290A Little Collins-street, Melbourne, "Improvements in and connected with punkas." C.

February 16, 1900.

641

14th February.

16924. HENRY LANGDON SPRING, 517 Hay-street, Perth, Western Australia, "Improved process of and apparatus for the filter-amalgamation of auriferous ores." (Assignee of *Herbert Thomas Rigg*, Western Australia.) C.  
16925. HENRY LANGDON SPRING, 517 Hay-street, Perth, Western Australia, "An improved ball cradle for crushing metal-liferous ores." (Assignee of *Herbert Thomas Rigg*, Western Australia.) C.  
16926. HARRY WARD, "Baroona," Camberwell-road, Camberwell, near Melbourne, "Improved door-closing mechanism."  
16927. BYNNS KERSHAW, 62 Livesey-street, Manchester, county of Lancaster, England, "Improvements in and connected with the manufacture of fabrics used for covering meat."  
16928. JAMES ERNEST TATHAM, 12 Fairholme-road, Kensington, county of London, England, "Improvements in or connected with gas burners."  
16929. CHARLES LEWIS BENEDICT, Brockville, county of Leeds, Ontario, Canada, "Improvements in books or tablets." C.  
16930. WILLIAM KINGSLAND, 8 Bream's Buildings, Chancery-lane, city of London, England, "Improvements in and connected with electrical traction on a sectional conductor system." C.  
16931. WILLIAM KINGSLAND, 8 Bream's Buildings, Chancery-lane, city of London, England, "Improvements in or connected with surface contact studs for electric traction." C.  
16932. WALTER CLAYPOOLE, Phoenix-street, Derby, England, "Improvements in or connected with apparatus for optical projection for advertising, and other purposes." C.  
16933. WALLINGTON COATES and ANGAS MICKLE SHAND, both of Queensport, Q., and GEORGE FREDERICK JAMES HEWITT, 177 Queen-street, Brisbane, Q., "Improvements in the process of preserving meat for canning purposes."  
16934. JOSEPH ROSS and WILLIAM DOUGLAS CAIRNEY, both of 45 Renfield-street, Glasgow, Scotland, "Improvements in explosives." C.  
16935. SOLOMON GANRLIN, Philadelphia, U.S.A., "Improvements in or relating to the treatment of ores."  
16936. EMIL KRUKSER, Meckernich, Rhine Province, Germany, "Improved method of separating or sorting ores by means of electro-magnetic action." C.  
16937. DARLING'S PATENT AUTOMATIC COUPLING LIMITED, 79 West Regent-street, Glasgow, Scotland, "Improvements in automatically coupling and uncoupling railway carriages, waggons, and other vehicles." (Assignee of *John Darling*, England, and *John Darling, jun.*, Scotland.) C.

#### PROVISIONAL SPECIFICATIONS ACCEPTED.

15990. WESTINGHOUSE. 16071. WESTINGHOUSE, TERRY, AND DAVIS. 16425. MARTIN. 16621. BIDDINGTON. 16632. HORNE. 16656. RUST. 16671. EDGERTON. 16715. CROWE, J. AND F. 16775. MAIN.

#### COMPLETE SPECIFICATIONS ACCEPTED.

NOTICE is hereby given that I have accepted the complete specifications in the following applications:—

15905. JOHN JEFFERY, 89 Spring-street, Melbourne, Victoria, engineer, "Improvements in high pressure filters."  
15909. WILLIAM POOLEY TREVASKIS, Benalla, Victoria, grazier, and GILBERT AROHKE, Benalla aforesaid, solicitor, "An improved internal air-passage butter-box, for the better preservation of the butter when stored or in transit."  
15939. THOMAS WHITTALL WOOD, 278 William-street, West Melbourne, Victoria, gentleman, "An improved suspender and holdfast for hats, umbrellas, muffs, and similar articles."  
15942. JOSEPH STEVENSON, 3 Agatha-street, Essendon, Victoria, builder, "A combination latch and alarm lock."  
15989. JOHN REES, 137 Fenwick-street, North Carlton, Victoria, engineer, and JOHN WREX, 35 Ballarat-street, Collingwood, Victoria, financier, "Improvements in combined air propellers and the motors for same."  
16003. FRED SKEE, Lyon-street, Newstead, Victoria, butcher, "An improved shaft tug."  
16012. JAMES ASHDOWN, 22 Clarence-street, Prahran, Victoria, plumber, "Apparatus for removing solids and recovering fats or oils from the waste water of sinks or from other waste liquids."  
16169. JAMES GITHAM, Daly-street, South Yarra, Victoria, metallurgist, "Improved method or process for the extraction and recovery of zinc from sulphide ores."  
16174. BICKFORD AND HUFFMAN COMPANY, Macedon, state of New York, United States of America, manufacturers, "Improvements in agricultural implements more particularly applicable to seeding machines or grain drills."  
16191. JOB WEAVER, Boort, Victoria, farmer, and STEPHEN PURSER, Mitchell street, Bendigo, Victoria, commercial traveller, "An improved box for carrying and distributing seed and fertilizer, the distribution from which is continuously visible when operating."  
16398. EDWARD WATERS, JUN., "Edward Waters & Son," 131 William-street, Melbourne, Victoria, patent agent, "Improvements in spirit lamps."  
16427. EDWARD WATERS, JUN., "Edward Waters & Son," 131 William-street, Melbourne, Victoria, patent agent, "Improvements in steam generators."  
16505. GEORGE WHITWELL CHALMERS, 55 Gamon-street, Footscray, Victoria, gas fitter, "Improvements in flushing cisterns."  
16544. ALFRED EDMOND BEARD, Natinuk, Victoria, machinist, and ALBERT ERNEST WALTER, Hamilton, Victoria, farmer, "An improved disc scraper."  
16592. GEORGE BOARDMAN WEBB, Westfield, county of Union, state of New Jersey, United States of America, mechanical engineer, "Improvements in measuring facets."  
16633. CHARLES RICHARD GURR, 30 Cranbrook-road, Cheswick, London, W., England, builder and contractor, and HERBERT TOMLINS, 51 Cambridge-road, Hammersmith, London, W., England, engineer, "Improvements in railway signal operating and compensating apparatus."  
16635. ALFRED HARVEY, "Alfred Harvey and Company," 48 William-street, Melbourne, Victoria, tea brokers, "An improved method of and means for securing corrugated sheet iron to the purlins of roofs."  
16655. JOSEPH JAMES JOYCE, 414 Elizabeth-street, Sydney, New South Wales, bag manufacturer, "An improved printing surface or block for printing presses."  
16683. SAMUEL SHARDLOW, Bowen, Queensland, builder and contractor, "An improved collapsible packing case."  
16707. MATTHEW STORBS, 97 Bridge-road, Glebe, Sydney, New South Wales, engineer, and JOHN SEYMOUR THOMPSON, "Hastings," Regent-street, Paddington, Sydney, aforesaid, commercial agent, "A combined road cleaner, elevator, and dirt cart."  
16718. LAMSON STORE SERVICE COMPANY LIMITED, 20 Cheapside, city of London, England, manufacturers, "Improvements in cash or parcel carrier distributors."  
16722. GEORGE HENRY GREEN, Unley-road, Unley, South Australia, accountant, "Improved mechanism for fare boxes and tills for receiving and automatically registering and recording fares."  
16725. FRANCIS CARPENTER BATES, 155 South Ninth-street, city of San Jose, county of Santa Clara, state of California, United States of America, inventor, "Mail box and automatic signalling apparatus."  
16735. MAURICE BARNETT, Mosman-street, Charters Towers, Queensland, watchmaker, "Automatic enumerating machine and apparatus for embossing and issuing checks or tickets."

These accepted complete specifications are now open to public inspection, at this office, on payment of the prescribed fee.  
Notice of opposition (if any) to the grant of Letters Patent herein must be duly given at this office within two months from the date of the publication hereof.

Dated this 15th day of February, 1900.

Patent Office,  
Lonsdale-street west, Melbourne.

E. DE VERDON,  
Commissioner of Patents.

#### LETTERS PATENT SEALED.

9th February.

16084. Davis; 16098. Baird; 16417. Badische, Anilin, and Soda Fabrik (*Knietech*); 16475. Edwards; 16491. Nielsen  
16514. Pfister.

## TRADE MARKS.

## APPLICATIONS.

The following Applications have been made for the registration of the undermentioned Trade Marks:—

## CLASS 9.

**6300.** Pianos. W. H. Paling and Company Limited, of No. 338 George-street, Sydney, New South Wales, importers of musical instruments and music. 29th December, 1899.



*The essential particulars of the Trade Mark are the following:—The combination of devices; and the company disclaims any right to the exclusive use of the added matter.*

## CLASS 3.

**6328.** Chemical substances prepared for use in medicine and pharmacy. Tener Manufacturing Company Limited, of Maldon, Victoria, manufacturer. 25th January, 1900.



## CLASS 3.

**6337.** Medicines and Drugs for human use. William Webber, of 106 Elizabeth-street, Launceston, Tasmania, manufacturer, &c. 8th February, 1900.

"VEVASITE"

*The essential particulars of the Trade Mark are the following:—The combination of devices; and the proprietor disclaims any right to the exclusive use of the added matter, save and except his name and address.*

## CLASS 1.

**6338.** An Enamelling Coloured Composition to be used for coating various articles. William Thomas, of 79 Scotchmer-street, North Fitzroy, Victoria. 10th February, 1900.



## CLASS 47.

**6339.** Soap. The Bunyip Soap Company Limited, of Freeman-street, Adelaide, South Australia, soap manufacturers. 12th February, 1900.

BUNYIP

*The essential particulars of the Trade Mark are the following:—The triangular device, enclosing the letters "G. E. and Co."; and the proprietor disclaims any right to the exclusive use of the added matter.*

## CLASS 47.

**6343.** A liquid detergent or washing fluid. George Eyre, trading as "G. Eyre and Co.," of Mill-street, North Brighton, Victoria, manufacturer. 13th February, 1900.

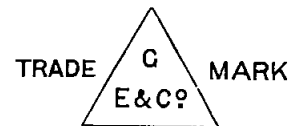

## CLASS 42.

**6344.** Yeast. George Henry McAlpin and John McAlpin, trading as "McAlpin Brothers," of 139 Langridge-street, Abbotsford, Victoria, manufacturers. 14th February, 1900.

ECLIPSE

**NOTE.**—Any person who has grounds of objection to the registration of any of these Marks may, within one month of the date of this *Gazette* (or such further time, not exceeding three months, as the Commissioner may allow), give notice, in duplicate, at the Patent Office (Trade Marks Branch), in the Form H in the Third Schedule to the Rules under the *Trade Marks Act 1890* (No. 2), of opposition to such registration.

Dated this 15th day of February, 1900.

Patent Office (Trade Marks Branch),  
Lonsdale-street, Melbourne.

E. DE VERDON,  
Commissioner of Trade Marks.

## SHIRE OF ROSEDALE.—ORDER CONFIRMED.

IN pursuance of the powers conferred by sections 390 and 391 of the Local Government Act the Council of the Shire of Rosedale doth hereby order that the land firstly, secondly, and thirdly hereunder described shall be public highways from and after the publication of this Order in the *Government Gazette*.—

Firstly.—All that piece or parcel of land being parts of Crown allotments 37 and 38, of section XVIII., parish of Winnindoo, county of Tanjil: Commencing at a point distant two thousand one hundred and eighty-five links and eight-tenths, and bearing N. 89° 28' E. from the south-west corner of allotment 37; thence N. 65° 57' E. four hundred and forty-four links and five-tenths; thence S. 67° 3' E. four hundred and forty-four links and five-tenths; thence S. 89° 28' W. eight hundred and fifteen links and two-tenths to the point of commencement, and containing two roods thirty-five perches and seven tenths, more or less.

Secondly.—All that piece or parcel of land being parts of Crown allotments 38, 39, 40, 41, 42, 43c, 43a, and 43A, of section XVIII., parish of Winnindoo, county of Tanjil: Commencing at a point distant two hundred and sixty links, and bearing N. 66° 50' E. from the north-east corner of Crown allotment 36; thence N. 66° 50' E. four thousand five hundred and three links; thence N. 82° 59' E. eight thousand one hundred and twenty-one links and five-tenths to the west side of a Government three-chain road; thence N. 29° 14' W. one hundred and eight links along west side of said three-chain road; thence S. 82° 59' W. eight thousand and ninety-five links; thence S. 66° 50' W. four thousand four hundred and ninety-seven links; thence N. 89° 28' E. two hundred and sixty links to the point of commencement, and containing twelve acres two roods one perch and two-tenths, this area not including the small parallelogram formed by the intersection of this roadway with the Government one-chain road separating Crown allotments 42 and 43c, and more particularly described in "firstly" hereunder, in connexion with existing surveyed roads to be closed.

Thirdly.—All that piece or parcel of land being part of Crown allotment A, Heyfield P.R., No. 1, section XVIII., in the parish of Winnindoo, county of Tanjil: Commencing at a point distant one thousand six hundred and nine links and five-tenths, and bearing S. 31° 57' W. from an angle in west side of a Government three-chain road formed by the intersection of two lines bearing respectively N. 32° 1' E. (from Government litho.) and N. 0° 56' E. (from Government litho.); thence S. 89° 14' W. two thousand seven hundred and forty-eight links; thence S. 0° 46' E. one hundred links; thence N. 89° 14' E. two thousand six hundred and eighty-three links and eight-tenths; thence N. 31° 57' E. one hundred and eighteen links and eight-tenths to the point of commencement, and containing two acres two roods thirty-four perches and a half, more or less.

And the said Council doth hereby declare that the land above described shall from the said date of publication be public highways in lieu of existing surveyed roads to be closed, and which are more particularly described hereunder, namely:—

Firstly.—All that piece or parcel of land commencing at the north-east corner of Crown allotment 36, section XVIII., parish of Winnindoo, county of Tanjil; thence N. 89° 19' E. nine thousand one hundred and seventy-four links; thence N. 0° 40' W. eight hundred and eighty-eight links; thence N. 89° 20' E. two thousand links; thence N. 0° 40' W. one hundred links; thence S. 89° 20' W. two thousand links; thence N. 0° 40' W. four thousand links; thence N. 89° 20' E. two thousand one hundred and sixty-four links; thence along the west side of a Government three-chain road, N. 22° 19' W. one hundred and seven links and six-tenths; thence S. 89° 20' W. two thousand one hundred and twenty-four links and three-tenths; thence N. 0° 40' W. two thousand four hundred and ten links to the River Thomson; thence along bank of said river N. 58° 52' W. one hundred and seventeen links and seven-tenths; thence S. 0° 40' E. seven thousand four hundred and sixty links; thence S. 89° 19' W. eight thousand eight hundred and thirty-four links; thence S. 66° 50' W. two hundred and sixty links to the point of commencement, and containing twenty acres two roods twenty perches and two-tenths, this area not including the small parallelogram formed by the intersection of this road with the road described above under "secondly."

Secondly.—All that piece or parcel of land commencing at the south-west corner of Crown allotment 1, of section XVIII., in the parish of Winnindoo, county of Tanjil; thence N. 0° 40' W. four thousand six hundred and twenty-nine links; thence along backwater from the River Thomson S. 89° 20' W. one hundred links; thence S. 0° 40' E. four thousand six hundred and twenty-nine links; thence N. 89° 20' E. one hundred links to the point of commencement, and containing four acres two roods twenty perches and six-tenths, more or less.

The foregoing Order was duly made and passed at a regularly constituted meeting of the Council of the Shire of Rosedale, held at Rosedale on the 19th day of January, 1900.

(SEAL)

WM. FOGARTY, President.  
J. R. FERROTT, Secretary.

Confirmed by the Lieutenant-Governor in Council  
the 8th February, 1900.

THOS. BRISBANE,  
Acting Clerk of the Executive Council.

CARISBROOK WATERWORKS TRUST.—RATING  
REGULATIONS FOR 1900.

THE Commissioners of the Carisbrook Waterworks Trust, the Waterworks District of which has been proclaimed an Urban District for the purpose of the *Water Act 1890*, do hereby, pursuant to and in exercise of the powers and authorities conferred by the said Act, make the following Regulation, viz.:—

## REGULATION No. 7.

The following are the rates and charges which the owners or occupiers of the lands and tenements liable to be rated shall pay for the year 1900 in respect of water supplied by the Trust within the said Urban District:—

1. For every house or tenement of the annual municipal value of Ten pounds or under, the sum of One pound sterling.
2. For every house or tenement of above Ten pounds and not more than Fifteen pounds annual municipal value, a rate of Two shillings in the pound according to such value.
3. For every house or tenement of above Fifteen pounds and not more than Twenty pounds annual municipal value, a rate of One pound ten shillings shall be paid.
4. For every house or tenement of Twenty-one pounds annual municipal value and upwards a rate of One shilling and sixpence in the pound per annum upon the annual municipal value of such property.
5. For every house or tenement not being used as a domicile of Ten pounds annual municipal value or under, the sum of One pound sterling.
6. For every house or tenement not being used as a domicile of above Ten pounds and not more than Fifteen pounds annual municipal value, a rate of Two shillings in the pound according to such value.
7. For every house or tenement not being used as a domicile of above Fifteen pounds and not more than Twenty pounds annual municipal value, a rate of One pound ten shillings shall be paid.
8. For every house or tenement not being used as a domicile of Twenty-one pounds annual municipal valuation and upwards, a rate of One shilling and sixpence in the pound per annum upon the annual municipal value of such property.
9. For every unoccupied piece or allotment of land of Twenty pounds annual municipal value or under, the sum of One pound sterling; over Twenty pounds municipal value, One shilling in the pound per annum upon the annual municipal value of such property.
10. For water supplied by the Trust by measurement for domestic and other than domestic purposes, a charge of One shilling per 1,000 gallons shall be made, and the minimum quantity to be charged for shall be the quantity which, at the price made, will be equal to the rate payable in respect of the property so supplied if supplied otherwise than by measure.
11. For a temporary supply during the erection of new buildings, Ten shillings (10s.) per cent. on the amount of contract for stonework or brickwork or plastering; or if there be no contract then upon the value of or the amount charged or paid for such stonework, brickwork, or plastering.
12. For every steam boiler supplied with water from the works of the Trust by measurement, the charge shall be One shilling per 1,000 gallons, and the minimum quantity of water to be charged for shall be 10,000 gallons for each inch of the diameter of the cylinder of the engine.
13. For water supplied to market gardeners for other than domestic purposes solely the charge shall be One shilling for 1,000 gallons, or such price as may be specially agreed upon, and the minimum quantity to be charged for yearly shall be 50,000 gallons, the supply to be by meter only.

That the before-mentioned rates and charges shall be payable half-yearly in advance, first payment to be on the 1st day of January, 1900, and the second payment on the 1st day of July, 1900.

Such person or persons as the Commissioners of the Carisbrook Waterworks Trust may from time to time appoint for that purpose shall be authorized to demand and receive and collect and recover the said rate and charges.

Passed this 18th day of December, 1899.

(SEAL)

CARL G. BRUHN, Chairman.  
H. C. CLARKSON, Secretary.

Approved by the Governor in Council  
the 12th January, 1900.

THOS. BRISBANE,  
Acting Clerk of the Executive Council.

ALEXANDRA WATERWORKS TRUST.—  
REGULATIONS.

THE Commissioners of the Alexandra Waterworks Trust, the Waterworks District of which has been proclaimed an Urban District for the purpose of the *Water Act 1890*, do hereby, in pursuance of the powers conferred by the said Act, make the following Regulations:—

1. Any person receiving water from the Trust who shall take and carry away such water from the premises to which it is supplied, or who shall allow any person to take or carry away such water, or who shall sell the same to any other person, shall be liable to a penalty not exceeding Five pounds for every such offence.
2. Any person not having agreed to be supplied by the Trust who shall take or carry away water from any drinking tap, trough, private or public service-pipe, shall be liable to a penalty not exceeding Five pounds.
3. No person, whether licensed as hereinafter mentioned or not, shall lay any pipe to communicate with the pipes of the Trust without giving two days' notice of the day and hour when such



pipe is intended to be made to communicate with the pipes of the Trust, nor shall make such communication except under the superintendence and according to the directions of a duly authorized officer of the Trust appointed for the purpose, and any person committing a breach of this Regulation shall be liable to a penalty not exceeding Five pounds for every such breach.

4. The service-pipes for conveying water from the pipes of the Trust into the premises of consumers shall in no case exceed the following diameters:—

For the domestic supply of premises not exceeding Twenty pounds annual value,  $\frac{1}{2}$ -in. diameter;

For the domestic supply of premises exceeding Twenty pounds annual value,  $\frac{3}{4}$ -in. diameter;

For the supply of water for other than domestic purposes, and for all supplies by meter, such diameter as the Trust shall authorize in each case.

5. The Trust may contract with any owner or occupier of any lands or tenements who is entitled to be supplied with water from its works, or who is desirous of being so supplied, for the provision and laying of a service-pipe from the pipes of the Trust to the boundary of such land or tenement abutting upon the street or road in which are the pipes of the Trust.

6. If any person shall waste water of the Trust by neglecting to repair any service-pipe conveying water from the pipes of the Trust into the premises of such person after having received notice from any officer of the Trust that such service-pipe requires repairing, the Trust may stop the water from flowing into such premises, either by cutting off the service-pipe or otherwise as to the Trust may seem fit, until the necessary repairs shall have been effected. The service-pipe from the main being the property of the owners or occupiers of the tenements supplied by such service-pipes, the occupiers (if any) and, if none, the owner, shall in every instance in which—after notice that service pipe requires repairing—any damage shall be caused by reason of such service-pipe being leaky or otherwise out of repair or broken, be liable to a penalty not exceeding Five pounds; and, in the event of continuing the offence, to a further penalty of One pound for every day after notice of the offence from the Trust.

7. No person supplied with water by the Trust shall wilfully or negligently allow the same to run to waste, and any person committing a breach of this Regulation shall be liable to a penalty not exceeding Five pounds for every such breach; and, in the event of continuing the offence, to a further penalty of One pound for each day after notice of the offence from the Trust.

8. No person shall connect any service-pipe or branch service-pipe with any steam boiler, for the purpose of feeding or supplying the same with water, without first affixing a self-acting valve, for preventing the pressure of the steam reversing or affixing the dial of the meter.

9. No meter shall be affixed until it shall have been examined, tested, and approved by a duly authorized officer of the Trust, and unless the dial of the same is capable of registering one million (1,000,000) gallons.

10. If any person supplied with water by the Trust does or causes, or permits to be done, any thing in contravention of these Regulations, or fails to pay his rates or any lawful charge imposed by the Trust when due, or fails to do anything which, under any of these Regulations, ought to be done, or wilfully or negligently allows water to run to waste, the Trust may cut off the supply of water from the premises of such person, either by cutting the pipes by or through which water is supplied or otherwise, and may cease to supply him with water so long as the cause of complaint remains or is not remedied.

11. The water supplied in the Waterworks District of the Trust shall be received and consumed under and in accordance with these Regulations, and not otherwise, through pipes and meters laid, placed under, and in accordance with the said Regulations and not otherwise.

12. Before any person shall affix any service-pipes to any pipes of the Trust, or alter or repair or in any manner interfere with any pipes or service-pipes, cocks, or fittings connected with the pipes of the Trust, he shall obtain from the Trust a licence in that behalf to execute such work, and any unlicensed person affixing, altering, repairing, or in any manner interfering with such pipes, service-pipes, cocks, or fittings as aforesaid shall be liable to a penalty not exceeding Ten pounds.

13. Plumbers and other persons employed to lay on service-pipes, and to fix meters, or to relay or to refix the same must satisfy the Trust that they are competent to perform the same in a workmanlike manner, and shall pay a licence-fee of One pound per annum. The Trust shall have the power of cancelling any such licence at any time.

14. The quality of materials required in laying private services shall be as follows:—

(1) The whole of the pipes, tees, thimbles, bends, reducing couplings, plugs, &c., to be of the best galvanized iron.

(2) All pipes and pieces to be true in sectional form, straight longitudinally, and of equal strength and thickness throughout the entire body of the same.

(3) All ends of pipes, bends, &c., to be properly and truly threaded, and being capable of being screwed into thimbles, tees, &c.

(4) The whole of pipes, tees, bends, &c., to be sound and free from all defects, and capable of withstanding a hydrostatic pressure equal to a column of water 400 feet in height.

(5) All delivery cocks and thimbles for connecting the service-pipes and mains to be high pressure, and made of brass of the best quality and workmanship and of approved pattern to screw into elbow bends, &c. All cocks and thimbles to stand the same pressure as the pipes.

(6) No service-pipes shall be laid at a depth below the surface of the ground less than 10 inches.

15. If any person throw or convey or permit to be thrown or conveyed any rubbish, dirt, filth, or other noisome things into any stream, reservoir, aqueduct, or other waterworks belonging to the Trust, or wash or cleanse therein any cloth, wool, leather, or skin of any animal, or any clothes or any thing, he shall be liable to a penalty not exceeding Five pounds.

16. If any person bathe in any stream, reservoir, or aqueduct, which by notice in the *Government Gazette* has been required to be kept free from contamination or pollution for domestic water supply, or in any other waterworks or reservoir belonging to the Trust, or wash or throw or cause to enter therein any dog or other animal, he shall for each such offence be liable to a penalty not exceeding Five pounds.

17. Any person who, having been served with notice to provide a meter, shall refuse or neglect to provide such meter within one month of receiving such notice, shall be liable to a penalty not exceeding Two pounds for every day after the expiration of the time mentioned in the notice on which he shall refuse or neglect to comply with the terms of such notice. A separate meter shall in every case be provided for each tenement where the supply is by measure.

18. Any person who shall in any way tamper with or alter any pipe the property of the Trust without having given to the Trust two days' notice in writing of his intention so to do, or who shall wilfully or carelessly break open or injure any lock, cock, valve, pipe, work, weir, channel, reservoir, or engine, the property of the Trust, or who shall trespass on the Trust's work without leave, shall be liable for each offence to a penalty not exceeding Twenty pounds.

19. The officers of the Trust shall have power, between the hours of Ten in the forenoon and Four in the afternoon, to enter any house, building, or lands through or into which water is supplied by the Trust by measure or otherwise, in order to inspect the meters, pipes, instruments, and apparatus, for the measuring, conveyance, reception, or storage of water, or for the purpose of ascertaining the quantity of water supplied or consumed, and may from time to time enter any house, building, or land, for the purpose of removing any meter, instrument, pipe, or apparatus, the property of the Trust, and if any person hinder such officer from entering or making such inspection or effecting such removal, he shall, for every such offence, be liable to a penalty not exceeding Five pounds.

20. Any person appointed for that purpose by the Trust may, between the hours of Nine in the forenoon and Four in the afternoon, enter any house or premises supplied with water by the Trust, in order to examine if there be any waste or misuse of such water, and if such person at any such time be refused admittance into such dwelling-house or premises for the purpose aforesaid, or be prevented from making such examination as aforesaid, the Trust may turn off the water supplied by it from such house or other premises.

21. Baths supplied from the pipes, except where the supply is by meter, shall not exceed 6ft. 3in. in length along the centre line by a mean width of 2 feet and a depth of 1ft. 9in., the ends sloping inwards. Overflow pipes will not be permitted.

22. No person shall use a hose attached to any tap or pipe (used for the purpose of supplying the water of the Trust for domestic purposes to any house or premises) for watering any garden or land, laying dust, or any other purpose whatever, nor shall any person be allowed to carry water from any tap or pipes as aforesaid in buckets or in any other vessels for the purpose of watering gardens, trees, shrubs, or any land, or any other purpose whatsoever, unless where a water meter is fixed and the water is supplied by measure, and any person offending against this by-law shall be liable to a penalty not exceeding Five pounds for each such offence.

23. The Trust may enter into a Special Agreement with any person requiring water for any other purposes than domestic at such rates, upon such terms, and subject to such conditions as the Trust and the person requiring such supply may agree to adopt.

24. The charge for water from stand-pipe shall be Sixpence for any quantity of water up to 200 gallons, over 200 and up to 400 gallons, One shilling.

25. The Trust reserves the right to sell water to any person for any purpose whatever other than domestic, and any person using water for other than domestic purposes without the written authority of the Trust will be liable to a penalty not exceeding Five pounds in each case.

26. In the construction of these Regulations the word person shall be deemed to extend to and include a corporation or company, whether aggregate or sole; the word officer shall be deemed and taken to mean any officer or servant of the Trust duly authorized in that behalf; and the word Trust shall be deemed to mean The Alexandra Waterworks Trust.

Passed this 10th day of January, 1900.

The common seal of the Trust was affixed hereto in the presence of—

(SEAL) R. W. WIGHTMAN, Chairman.  
J. A. GORDON, Trust Secretary.

Approved by the Lieutenant-Governor in Council  
the 8th February, 1900.

THOS. BRISBANE,  
Acting Clerk of the Executive Council.

# NIHILL WATERWORKS TRUST.—RATING REGULATIONS FOR 1900.

THE Commissioners of the Nhill Waterworks Trust, in pursuance of the powers conferred by the *Water Act 1890*, do hereby make the following Regulations:—

The following are the rates and charges which the owners and occupiers of lands and tenements shall pay in respect of water supplied by this Trust within the Nhill Waterworks Trust District, that is to say:—

1. For every house or tenement used either wholly or partly as a domicile of less than Eleven pounds sterling annual municipal value, the sum of One pound per annum.

2. For every house or tenement used either wholly or partly as a domicile of Eleven pounds or more than Eleven pounds annual value, an amount equal to Two shillings in the pound on the amount of the municipal valuation.

3. For all tenements in the said district situate otherwise than on streets in which the pipes for the supply of water have been laid down, and which tenements are not supplied with water by reticulation from such pipe, and being within a quarter of a mile of any stand-pipe for the supply of water, one-half of the before-mentioned rates; and where such tenements are over a quarter of a mile from such stand-pipe, and within half-a-mile thereof, one-fourth of the before-mentioned rates.

4. For every steam-boiler supplied with water, except by special agreement, a charge of Twenty shillings per each horse-power shall be made.

5. For water supplied to syphon-pumps, One shilling and sixpence per 1,000 gallons, or as may be decided upon by the Commissioners, in addition to a supply for domestic or other purposes.

6. The Trust reserve the right of putting on a meter and supplying water by measure.

7. Water supplied to the Government Departments, charitable institutions, and religious denominations shall be by measurement or special agreement.

8. For water supplied by the Trust by measurement, One shilling and sixpence per 1,000 gallons, or at such price as may be specially agreed upon, and the minimum quantity of water to be charged for to all owners or occupiers of gardens and lawns or other lands where water is supplied by the Trust for the purpose of irrigation or ornamental purposes shall be as follows:—

One-sixteenth of an acre or less, per annum, 8,000 gallons.

Exceeding one-sixteenth of an acre, but not exceeding one-eighth of an acre, per annum, 12,000 gallons.

Exceeding one-eighth of an acre, but not exceeding one-quarter of an acre, per annum, 16,000 gallons.

Exceeding one-quarter of an acre, but not exceeding half-an-acre, per annum, 28,000 gallons.

Exceeding half-an-acre, but not exceeding one acre, per annum, 40,000 gallons per acre.

For every additional acre and proportionately according to the foregoing scale for every fractional part of an acre.

That the before-mentioned rate is made for one year, commencing on the 1st day of January, 1900, and ending on the 31st day of December, 1900, and shall be payable half-yearly, in advance, on the 1st day of January, 1900, and the 1st day of July, 1900.

Where water-meters are affixed, payments shall be made on the end of each quarter in each year, or at such time or times as may be demanded by the Trust.

Such person or persons as the Commissioners of the Trust may from time to time appoint for that purpose shall be authorized to demand and receive and collect and recover the said rate.

Passed this 9th day of January, 1900.

The seal of the said Trust was affixed hereto in the presence of—

(SEAL)

P. C. SMITH, Chairman.  
J. C. LOCKLEY, Secretary.

Approved by the Lieutenant-Governor in Council  
the 8th February, 1900.

THOS. BRISBANE,  
Acting Clerk of the Executive Council.

## SHEPPARTON URBAN WATERWORKS TRUST.— RATING REGULATION FOR 1900.

THE Chairman and Commissioners of the Shepparton Urban Waterworks Trust, in pursuance of the powers conferred by the *Water Act 1890* and of all other powers enabling them in this behalf, do make the following Regulation:—

Regulation for determining the rates and charges which shall be made for water supplied within the boundaries of the Shepparton Urban Waterworks Trust District.

1. A rate of One shilling and twopence in the pound sterling on the municipal value of all rateable property valued at Seventeen pounds two shillings and sixpence (£17 2s. 6d.) and upwards, situated within the Waterworks District of the Shepparton Urban Waterworks Trust, is hereby made for the year 1900.

2. The minimum rate for such year in respect of properties valued at less than Seventeen pounds two shillings and sixpence (£17 2s. 6d.) sterling on the municipal value shall be Twenty shillings, as provided by section 122 of the *Water Act 1890*.

3. On each unoccupied allotment or piece of land rated for the ordinary municipal rate within the Trust district before mentioned, separately from any building, the annual rate of Five pounds sterling per cent. on the amount of the annual valuation of same shall be charged, provided that no allotment or piece of land shall pay less than Two shillings (2s.) per annum.

4. Water supplied by measure to be used in private domiciles or other premises for domestic use, or for the irrigation or watering of private gardens, or distribution on or about such premises,

shall be charged for at the rate of One shilling and sixpence per thousand gallons up to an amount equal to that the Trust would be entitled to receive under the municipal assessed value of any such premises, and at the rate of One shilling and sixpence per thousand gallons for any quantity of water used for the before-mentioned purposes beyond such an amount aforesaid.

5. For every steam-boiler supplied with water by the Trust, the charge shall be the sum of Twelve shillings and sixpence per annum for each horse-power of such steam-boiler, in addition to the charge for domestic use, where water is supplied for domestic purposes also. In cases where the charge by measure would exceed the charge per horse-power, a charge by measurement shall be made at the same rate as provided in clause four (4) hereof.

6. For water supplied for manufacturing purposes (except in cases of special agreement with the Trust) the charge will be One shilling per thousand (1,000) gallons, provided that the minimum charge shall not be less than Two pounds ten shillings (£2 10s.) per annum.

7. Water supplied to Government Departments, cricket grounds, bowling greens, show-yards, cattle-yards, and similar properties shall be charged for by measurement, provided that the minimum charge shall be not less than Two pounds ten shillings (£2 10s.) per annum.

8. For water supplied from stand-pipes or hydrants, for each load of Two hundred and fifty (250) gallons or under, Sixpence (6d.) shall be charged.

9. For a temporary supply during the erection of a new building, repairs, or additions, the charge shall be Twenty shillings (20s.) per cent. on the amount of contract for stone-work, brick-work, and plastering, or, in the absence of a contract, of the sum paid for stone-work, brick-work, and plastering, or the said Trust may require a meter to be fixed, when the charge shall be by measurement, at the rate provided in clause four (4) hereof.

10. The Trust may require a meter to be used in any case where it is deemed necessary.

11. No person shall use or permit to be used on any premises any water for other than domestic, manufacturing, or fire-extinguishing purposes between the hours of Nine p.m. and Five a.m. Any person committing or permitting a breach of this clause shall be liable to a penalty of One pound.

12. Any person supplied with water by the Trust who shall wilfully or negligently allow the same to run to waste, or who shall use the same in earthen or other drains or pipes for irrigation purposes (except where the supply is by meter), shall be liable for each offence to a penalty not exceeding Five pounds (£5).

13. Any person not having agreed to be supplied with water by the Trust who shall, or who having so agreed shall, contrary to such agreement, take or carry away, or wilfully permit to be taken or carried away, water from any drinking tap, water-trough, or private or public service-pipe, shall be liable to a penalty not exceeding Five pounds (£5).

14. If any person supplied with water by the Trust does, or causes, or wilfully permits to be done, anything in contravention of this Regulation, or fails to pay his or her rates when due, or fails to do anything which under this Regulation ought to be done for the prevention of the waste, misuse, undue consumption, or contamination of the water, or wilfully or negligently allows the water to run to waste, the Trust may cut off the water supply from the premises of such person or persons by cutting the pipes by or through which the water is supplied or otherwise, and may discontinue the supply so long as the cause or injury remains, or is not remedied to the satisfaction of the Trust.

15. The officer or officers of the Trust appointed for that purpose may at all reasonable times between the hours specified in sections 451 and 471 of the *Water Act 1890*, enter any house, tenement, or land to, through, or into which water is supplied by the Trust, in order to inspect the meters, instruments, pipes, and apparatus for measuring, conveying, reception, or storage of water, or for the purpose of ascertaining the quantity of water supplied or consumed, or examining if there be any waste or misuse of such water; and if any person hinders or prevents any such officer from entering or making such inspection or examination, the Trust may turn off the water supplied by it from such house or other premises, and cease to supply the same with water until such inspection shall have been permitted and effected.

16. Such rates are hereby made payable half-yearly in advance, on the 1st day of January and the 1st day of July in the said year 1900. The charges for the sale of water by measure shall be payable monthly, or at such other time or period as the Trust may in any case determine.

17. Such person or persons as the Commissioners of the said Trust may from time to time appoint for that purpose shall be authorized to demand and receive the said rates and charges.

18. The word "person" in these Regulations shall include corporation.

The foregoing Regulations were made by the Chairman and Commissioners of the Shepparton Urban Waterworks Trust, under and by virtue of the powers contained in the *Water Act 1890*, on the evening of the 1st of December, 1899.

The seal of the Trust was hereto affixed in the presence of—

W. F. FORD, JUN., Chairman.

(SEAL) G. THORN,  
W. WELSHMAN,  
FREDERICK WM. FAIR, } Commissioners.  
RICHARD DARBY,  
WM. SHEIL,  
JNO. E. BYASS, Secretary.

Approved by the Lieutenant-Governor in Council  
the 8th February, 1900.

THOS. BRISBANE,  
Acting Clerk of the Executive Council.

ST. ARNAUD BOROUGH WATERWORKS TRUST.—  
RATING REGULATION FOR 1900.

REGULATION No. 3.

THE Commissioners of the St. Arnaud Borough Waterworks Trust, in pursuance of the powers conferred by the *Water Act 1899*, do hereby make the following Regulation:—

The following are the rates and charges which the owners or occupiers of lands and tenements liable to be rated shall pay for the year 1900, in respect of water supplied by this Trust within the St. Arnaud Borough Waterworks District (that is to say):—

1. The rates and charges specified are those which the owners and occupiers of lands and tenements shall pay in respect of water supplied otherwise than by measure for domestic purposes.

2. On every house or tenement of the annual municipal value of Ten pounds and under the sum of Ten pounds per centum on the amount of such valuation.

3. On every house or tenement above the annual municipal value of Ten pounds, and not exceeding Twenty pounds, the sum of Twenty shillings.

4. On every house or tenement above the annual municipal value of Twenty pounds the sum of Five pounds per centum on the amount of such valuation.

5. The rates and charges hereinbefore specified shall be due and payable on the first day of January, 1900.

6. In the construction of this Regulation the word "Commissioners" shall mean the Commissioners of the St. Arnaud Borough Waterworks Trust.

7. Such person or persons as the Commissioners of the Trust may from time to time appoint for that purpose shall be authorized to demand, receive, collect, and recover the said rates and charges.

Passed this 23rd day of October, 1899.

The seal of the Trust was affixed hereto in the presence of—

(SEAL) JAMES ROWE, Chairman.  
ALFRED B. BLAKELEY, Secretary.

Approved by the Lieutenant-Governor in Council  
the 8th February, 1900.

THOS. BRISBANE,  
Acting Clerk of the Executive Council.

CHARLTON WATERWORKS TRUST.—RATING  
REGULATION No. 3.

THE Charlton Waterworks Trust doth hereby, pursuant to, and in exercise and execution of the powers and authorities conferred on it by the *Water Act 1899* (and whose Waterworks District has for the purpose of the said Act been proclaimed an Urban District), make the regulation following:—

The following rates and charges are those which the occupiers and owners of lands and tenements shall pay for the year 1900 in respect of water supplied by the Trust, that is to say:—

(a) On every house or tenement, whether occupied or not, or block of land supplied with water, a rate of Two shillings for each pound sterling on the amount of the municipal annual value, but the minimum annual amount to be paid shall be One pound sterling.

(b) Occupied and unoccupied land where no water is supplied shall be charged Five pounds per centum on the amount of the municipal annual valuation.

(c) For water supplied by the Trust by measure, except in cases of special agreement with the Trust or otherwise provided for in this regulation, the rate shall be Fourpence for every 100 gallons.

(d) The rate to be charged non-ratepayers for water supplied from stand-pipes shall be Sixpence for every 100 gallons.

(e) For steam boilers the rate shall be Ten shillings per annum for each horse power of each boiler, except in such cases where the Trust shall order a meter to be used.

(f) In buildings in course of erection, where water is required for building purposes, the rate shall be Ten shillings per centum on the contract price of the work, or by special agreement; wooden houses shall be charged half rate. Payments to be made before the supply is given.

(g) Supply of water for purposes not specified herein must be paid for at such rate the Trust will in each case determine, and the preliminary payment at such rate must be paid at the office of the Trust before a supply can be taken or used.

(h) In the case of any dispute as to any sub-section applying to any particular case, the Trust shall have the power to decide or to make a special rate.

(i) The minimum quantity of water to be charged for in each case where water is supplied by measure for domestic or other than domestic purposes, shall be the quantity which at Fourpence per 100 gallons equals the amount of the assessed rate for the year which would be payable for the premises or land so supplied if supplied otherwise than by measure.

(j) The rate hereby made shall be payable in equal moieties half-yearly in advance on the 1st January and 1st July.

(k) Such person or persons as the Trust may from time to time appoint for that purpose shall be authorized to demand, collect, sue for, and recover the said rates and charges.

The foregoing Regulation No. 3 was made and adopted by the Commissioners of the Charlton Waterworks Trust, on the 23rd day of November, 1899, and the seal of the Trust was hereby affixed in our presence—

(SEAL) CHAS. A. FOREMAN, Chairman.  
E. T. GILCHRIST, Secretary.

Approved by the Lieutenant-Governor in Council  
the 8th February, 1900.

THOS. BRISBANE,  
Acting Clerk of the Executive Council.

REGULATION No. 4.

THE Chairman and Commissioners of the Charlton Waterworks Trust doth hereby, pursuant to and in exercise and execution of the powers and authorities conferred on it by the *Water Act 1899* (and whose Waterworks District has for the purpose of the said Act been proclaimed an Urban District), make the regulation following:—

1. Any person plying for hire with horse and dray shall be supplied with water by measure only, provided that the minimum quantity of water to be charged for shall be in each case 6,000 gallons per year.

2. The valuation of lands and tenements for the purpose of water rates shall be the same as the valuation for such lands and tenements during the same or the previous year by the council of the municipal district in which such lands or tenements are situated, or (if there be no such valuation) the valuation of such lands or tenements by a police magistrate; and that no such rate shall exceed the amount of Ten pounds per centum on such valuation. Provided that the charge for the supply of water aforesaid shall not in any case be less than the sum of Twenty shillings per annum.

3. The rate or charge for water sold by meter shall be Fourpence per 100 gallons.

4. The Trust may cause a meter or meters to be affixed in any case where they may consider it necessary. Such meter or meters to be provided and fixed at the expense of the consumer, and the water supplied to be charged for by measurement at the aforesaid rate. No meter shall be affixed unless the dial on the same is capable of registering One million gallons. Except in case of special agreement with the Trust, or in cases not otherwise specially provided for, the minimum quantity of water to be charged for in each case where water is supplied by measure shall be a quantity equal to that quantity which the amount of the assessed water rates of the lands or tenements so supplied would purchase at Fourpence per (100) hundred gallons, had such rate been levied.

5. If any meter shall cease to, or be reported by any officer of the Trust as being out of repair, or registering inaccurately, the Trust shall estimate and charge for the water consumed during the period the meter was not in working order, and until it is repaired and refixed, either by taking an average of the quantity used during the previous quarter or during the corresponding period of the previous year, or they may insert a check meter on the service-pipe.

6. Overflow pipes to any vessel will not be permitted.

7. Any person receiving water from the Trust who shall take and carry away from his premises such water, or who shall allow any person to take or carry away such water, or shall sell the same to any other person shall be liable to a penalty not exceeding Five pounds.

8. Any person not having agreed to be supplied by the Trust, who shall take or carry away from any tap, trough, public or private service-pipe any water shall be liable to a penalty not exceeding Five pounds.

9. No person shall lay any pipe to communicate with the pipes of the Trust without giving two days' notice of the day and hour when such pipe is intended to be made to communicate with the pipes of the Trust, nor shall make such communication except under the superintendence and according to the directions of a duly authorized officer of the Trust appointed for that purpose. And any person committing a breach of this regulation shall be liable to a penalty not exceeding Five pounds for every such breach.

10. No person supplied with water by the Trust shall wilfully or negligently allow the same to run to waste, or shall any person not supplied with water by measure at any time use water by hose, and any person committing a breach of this regulation shall be liable to a penalty not exceeding Five pounds, and also to have his supply of water cut off for a period not exceeding one month.

11. Water is supplied by the Trust for domestic purposes only, unless by measure.

12. No person shall connect any service-pipe or branch service-pipe with any steam boiler for the purpose of feeding or supplying the same with water, without affixing a self-acting valve for preventing the pressure of the steam reversing or effecting the dial of the meter, under a penalty of Five pounds, and in the event of continuing the offence to a penalty of Two pounds for each day after notice from the Trust.

13. No person shall affix any service-pipe to any pipe of the Trust, or alter or repair, or in any manner interfere with any of the Trust, or any service-pipe, cock, or any fitting connected with the pipe of the Trust until he shall have obtained from the Trust a licence in that behalf to execute such work, and any unlicensed person affixing, altering, or repairing, or in any way interfering with any such pipe, service-pipe, cock, or fitting aforesaid, shall be liable to a penalty not exceeding Ten pounds.

14. Before any such licence shall be granted by the Trust, the person applying for the same shall satisfy the Trust that he is a competent plumber. The Trust shall have power of cancelling such licence at any time.

15. Any person, whether licensed or not, who shall offend by opening any ground so as to uncover any pipe, or pipes, the property of the Trust, without giving two days' notice to the Trust of his intention so to do, or shall in any way tamper with or alter any pipe the property of the Trust, without the permission of the Trust in writing being first obtained, or who shall wilfully or carelessly break, injure, or open any lock, cock, valve, pipe, work, or engine, the property of the Trust, shall be liable for each such offence to a penalty not exceeding Twenty pounds.

16. If any person shall neglect to keep in proper repair any service-pipe conveying water from the pipes of the Trust into the premises of such person, the Trust may stop the water from flowing into such premises, either by cutting off the service-pipe or otherwise as the Trust may seem fit, unless the necessary repair shall have been effected. The service-pipe inside the building line of street being the property of the owners or occupiers of the tenements supplied by such service-pipe, the

occupier, if any, and if none the owner, shall in every instance in which any damage shall be caused by reason of such service-pipe being leaking, or otherwise out of repair or broken, be liable to a penalty not exceeding Five pounds, and in the event of continuing the offence to a further penalty of Two pounds for each day after notice of the offence from the Trust.

17. In the construction of these by-laws the word person shall be deemed to extend to and include a corporation whether aggregate or sole, and the word Trust shall mean the Charlton Waterworks Trust.

The foregoing Regulation No. 4 was made and adopted by the Commissioners of the Charlton Waterworks Trust on the 23rd day of November, 1899, and the Seal of the Trust was hereby affixed in our presence—

CHAS. A. FOREMAN, Chairman.  
E. T. GILCHRIST, Secretary.

Approved by the Lieutenant-Governor in Council  
the 8th February, 1900.

THOS. BRISBANE,  
Acting Clerk of the Executive Council.

#### POLLING PLACES.

At the Law Courts, Melbourne, the eighth day of February, 1900.

PRESENT:

His Excellency the Lieutenant-Governor.

Mr. Outtrim | Mr. Graham.

IN pursuance of the provisions contained in *The Constitution Act Amendment Act 1890* (54 Vict. No. 1075, section 207), His Excellency the Lieutenant-Governor, with the advice of the Executive Council, doth by this present Order appoint

BAMBRA

to be a Polling Place within and for the Cape Otway Division of the Electoral District of Polwarth, and

WINSLOW

to be a Polling Place within and for the Purnim Division of the Electoral District of Villiers and Heytesbury.

And the Honorable Allan McLean, Her Majesty's Chief Secretary for Victoria, shall give the necessary directions herein accordingly.

THOS. BRISBANE,  
Acting Clerk of the Executive Council.

*Powder Magazines Act 1896.*

#### EXPLOSIVES MAGAZINE RESERVE AT TRUGANINA.—BY-LAWS.

At the Law Courts, Melbourne, the eighth day of February, 1900.

PRESENT:

His Excellency the Lieutenant-Governor.

Mr. Outtrim | Mr. Graham.

WHEREAS by the *Powder Magazines Act 1896* (60 Vict. No. 1456) it is amongst other things enacted that the Governor in Council may make by-laws for fixing the rents which may be charged for the use of sites of magazines for the storage of explosives (within the meaning of the *Explosives Act 1890* and any Act amending the same), and for determining the terms and conditions on which such sites will be let or leased for such purpose, and also for all or any of the subjects or matters mentioned in section 105 of the *Railways Act 1890*, for which purpose the word "railway" in such section shall be read as "tramway": Now therefore His Excellency the Lieutenant-Governor of Victoria, with the advice of the Executive Council thereof, doth by this Order make the following By-laws for fixing the rents to be charged for sites at the Explosives Magazine Reserve at Truganina, and for determining the terms and conditions on which such sites will be let or leased viz:—

#### BY-LAWS

For fixing the rents to be charged for sites at the Explosives Magazine Reserve at Truganina, and for determining the terms and conditions on which such sites will be let or leased.

1. In the following by-laws the term "lessee" shall include person, corporation, firm, or company, and the successors, executors, administrators, or assigns of the same.

2. Sites for private magazines may be let or leased from time to time by the Board of Land and Works, hereinafter called the Board, for such term as the Board may think fit.

3. The rent to be charged for each site shall be calculated at the rate of Ninepence for every twenty five pounds or fractional part of twenty-five pounds weight of explosives entered with the Customs or received into any magazine on such site.

Such rent shall be payable on the first day of each month in respect of all explosives entered or received during the preceding month, except in the case of the last rent payable upon the expiration or other sooner determination of the lease, which rent shall be payable on the date when the lease expires or is determined, and be in respect of all explosives entered or received during the preceding portion of the same month up to the date of such expiry or determination.

The rent under any lease shall be payable to the Collector of Customs for the time being at Melbourne, or to such other officer as the Board may from time to time appoint in that behalf.

Conditional on the due payment of his rent, the lessee shall be exonerated from the payment of any charges (duties of Customs or wharfage rates levied under the authority of any Act of Parliament excepted) otherwise payable to Her Majesty or the

Board in relation to the landing of the explosives upon which rent is calculated on the storage of the same at the magazine reserve.

Provided that nothing in this by-law contained shall be deemed to relieve the lessee from his obligation to bear the cost of handling, transporting, marking, or otherwise dealing with such explosive.

4. The right of any person to become the lessee of a site of a magazine for the storage of explosives shall be conditional on his satisfying the Board that he is a fit and proper person to become such, and that the annual rent will average not less than Twelve pounds per annum.

5. It shall be a further condition on which sites hereunder are to be let that the intending lessee shall execute a lease containing, in addition to any other conditions and covenants not inconsistent with these by-laws that the Board may in any particular case direct, covenants and conditions binding on the lessee to the following effect:—

- (a) To pay the rent reserved in the manner and at the times appointed.
- (b) Not to assign or sub-let the whole or any part of the site without the previous consent of the Board first obtained.
- (c) The lease to become void at the option of the Board upon an assignment, whether by operation of law or otherwise.
- (d) To repair and keep in repair any buildings or erections now or at any time during the currency of the lease on the land.
- (e) Not to place on the land any buildings or erections except such as have been first approved of by the Board in writing, and for that purpose to submit all necessary plans, elevations, and particulars.
- (f) Not to receive or store, or continue to store, any explosives on the land until and unless the lessee be at the time the holder of a licence issued under the provisions of the law for the time being in force regulating the receipt and storage of explosives applicable to the lessee's case.
- (g) Not to remove, or permit to be removed, from off the land any explosives, the subject-matter of any calculation for assessing the amount of any rent accruing, due, or due and unpaid unless and until all rent, duty, and wharfage rates in respect thereof have either been paid or the payment thereof secured to the satisfaction of the Collector of Customs for the time being.
- (h) To obey and observe in connexion with the handling, carriage, receipt, and storage of all explosives brought or intended to be brought upon the land, or taken or intended to be taken therefrom, or stored or being thereon, the requirements and provisions of all Acts, requisitions, directions, laws, rules, by-laws, regulations, and licences for the time being required, given, issued, or in force with regard to the handling, carriage, receipt, and storage of explosives, and applicable to the lessee's case.
- (i) To obey and observe all the provisions of the Customs Acts and of the *Marine Act 1890*, and any regulations for the time being in force under such Acts, as to the landing of explosives intended to be stored on such land, and the payment of duty and wharfage in respect thereof, and the bonding and delivering of the same.
- (j) To permit the Board and all persons deputed by it, either generally or in connexion with the land the subject of the demise, to enter at any time the land and view every part thereof to ascertain if the covenants and conditions of the lease are being observed.
- (k) A condition permitting the lessee within 28 days from the date of the expiration, or other sooner determination of the lease if he has then paid and discharged all claims for rent, duties, rates, charges, or other claims in any way payable under the terms of the lease, to remove from off the land all buildings and erections other than boundary fences erected or placed thereon by him.
- (l) A condition giving the Board a right to determine the lease at any time in the event of the rent payable by the lessee within a period of three consecutive calendar months previous to the date of the exercise of such right being less than the sum of Four pounds for such period, and in the event of an exercise of such right giving the right to the Commissioner of Trade and Customs to withdraw any licence held by the lessee in respect of his premises as a bonded store under the Customs Acts.
- (m) A condition giving the Board a right to determine the lease at any time upon giving the lessee six calendar months' notice, in writing, of intention so to do.
- (n) A condition upon the lessee paying and discharging all claims for rent, duties, rates, charges, or other claims in any way payable under the terms of the lease, and having then removed from off the land and stored in a licensed magazine, or otherwise lawfully disposed of, all explosives theretofore on the land, conferring on him the right to at any time determine the lease by giving to the Board notice, in writing, of such his desire.
- (o) A proviso in the event of the rent being in arrear for 28 days, or in case of the non-observance or non-performance of the covenants and conditions of the lease, that the Board may forthwith determine the lease and re-enter the land.

And the Honorable Charles Carty Salmon, Her Majesty's Commissioner of Trade and Customs for Victoria, shall give the necessary directions herein accordingly.

THOS. BRISBANE,  
Acting Clerk of the Executive Council.

**REGULATIONS FOR EXPENDITURE OF THE SUM OF ONE HUNDRED THOUSAND POUNDS GRANTED BY PARLIAMENT UNDER THE RAILWAY AND PUBLIC WORKS LOAN APPLICATION ACTS TO PROMOTE THE AGRICULTURAL, DAIRY, FRUIT, AND WINE INDUSTRIES.**

*At the Law Courts, Melbourne, the eighth day of February, 1900.*

PRESENT:

His Excellency the Lieutenant-Governor.

Mr. Outtrim | Mr. Graham.

**WHEREAS** by the Railway and Public Works Loan Application Acts it is among other things provided that the sum of One hundred thousand pounds, to be raised by the sale of Victorian Government Three per cent. Stock under the authority of the said Act, may be applied for the purpose of District Co-operative Wineries and Viticulture Industry, Dairy Schools, Experimental Stations, Purchase of Live Stock, Machinery, Implements, and other Appliances, and Technical Agricultural Education, Development of the Export Trade, Bonuses for the Encouragement of the Cultivation, Manufacture, and Export of Fruit, Tobacco, Flax, Hemp, Silk, and other Rural Industries, to be expended under Regulations to be approved by the Governor in Council; Now therefore His Excellency the Lieutenant-Governor of Victoria, with the advice of the Executive Council thereof, doth make the following Regulation, that is to say:—

**VITICULTURE INDUSTRY.**

Out of the sum of One hundred thousand pounds applicable under the Railway and Public Works Loan Application Acts for Viticulture Industry, &c., payment may be applied by the Minister for the purpose of Viticultural Education generally, and more especially for paying the salaries or fees of persons appointed, engaged, or employed as teachers of subjects appertaining to Viticulture, and for defraying the cost of erecting buildings in connexion with Viticultural Education, for fencing land for Vineyard purposes, and the expenses generally connected with the maintenance of Viticultural Schools, and the furnishing and equipment of such schools.

And the Honorable George Graham, Her Majesty's Minister of Agriculture for Victoria, shall give the necessary directions herein accordingly.

THOS. BRISBANE.

Acting Clerk of the Executive Council.

**SHIRE OF STRATHFIELDSAYE.—DEVIATION OF A ROAD IN THE PARISH OF SANDHURST.**

*At the Law Courts, Melbourne, the eighth day of February, 1900.*

PRESENT:

His Excellency the Lieutenant-Governor.

Mr. Outtrim | Mr. Graham.

**WHEREAS** by the *Local Government Act 1891* (55 Vict. No. 1243) it is amongst other things enacted that if the council of any municipality prove to the satisfaction of the Minister that it is desirable that any road should be deviated, and that such deviation can be conveniently made through Crown land or land held by licensees or pastoral lessees under the *Land Act 1890*, the Minister may cause such road to be deviated accordingly at the cost of the municipality, and that, upon the publication in the *Government Gazette* of an Order of the Governor in Council declaring the new road a public highway, any portion of the old road mentioned in that behalf in such Order shall cease to be a public highway, but shall remain subject to the right of way and passage to and from any premises which cannot be as conveniently approached from the new road, and that subject as aforesaid such old road, or so much thereof as adjoins the allotments or areas of the licensees or lessees (if any) through whose allotments or areas the new road has been carried, shall be added to their allotments or areas in proportion to the amount of land taken from each, and shall be accepted by them as full compensation for any loss or damage suffered through the deviation of the road, and that the Minister shall make the distribution accordingly: And whereas the Council of the Municipality of the Shire of Strathfieldsaye has proved to the satisfaction of the Minister that it is desirable to deviate a certain road in the Parish of Sandhurst in the said shire: Now therefore His Excellency the Lieutenant-Governor of Victoria, with the advice of the Executive Council thereof, doth hereby declare the road defined in the following description to be a public highway (that is to say):—

Two acres one rood two perches, county of Bendigo, parish of Sandhurst: Commencing at the south-west angle of allotment 261E of section H; bounded thence by that allotment and a line bearing S. 81° 17' E. fifteen chains sixteen links; thence by a road bearing S. 8° 43' W. one chain fifty links; thence by a line bearing N. 81° 17' W. fifteen chains one link; and thence by Retreat-road bearing N. 2° 52' E. one chain fifty links and seven-tenths to the point of commencement,

in lieu of an existing road in the same parish defined in the following description (that is to say):—

One acre two roods three perches, county of Bendigo, parish of Sandhurst: Commencing at the south-west angle of Annie Kecks' licensed block (No. 460/65); bounded thence by that block bearing S. 81° 17' E. ten chains thirteen links; thence by a line bearing S. 8° 43' W. one chain fifty links; thence by H. Kecks' licensed blocks bearing N. 81° 12' W. ten chains thirteen links; and thence by Retreat-road bearing N. 13° 8' E. eighty-eight links and N. 2° 52' E. sixty-two links and seven-tenths to the point of commencement.

And the Honorable James Hiers McColl, Her Majesty's Commissioner of Crown Lands and Survey for Victoria, shall give the necessary directions herein accordingly.

THOS. BRISBANE.

Acting Clerk of the Executive Council.

**Land Acts.**

**ALTERATION OF REGULATIONS UNDER THE LAND ACTS.**

*At the Law Courts, Melbourne, the eighth day of February, 1900.*

PRESENT:

His Excellency the Lieutenant-Governor.

Mr. Outtrim | Mr. Graham.

**WHEREAS** by the Land Acts power is given to the Governor in Council from time to time to make, alter, and rescind rules, regulations, and orders for the various purposes therein specified: Now therefore His Excellency the Lieutenant-Governor of Victoria, acting by and with the advice of the Executive Council thereof, doth hereby make the following alterations in and additions to the Regulations made under the provisions aforesaid (that is to say):—

**PART IV.—SAW-MILL AND TIMBER LICENCES.**

In the Regulation made on 16th November, 1899, the words and figures "Chapter XIII.—Wombat State Forest" are hereby rescinded, and the words and figures "Chapter XII.—Wombat State Forest" are substituted therefor.

**Chapter XII.—Wombat State Forest.**

The price payable for green and dry wood cut from old and decayed standing trees (to be marked for felling by the forest officer) shall be One penny (1d.) per ton measurement.

The Regulation made on 16th November, 1899, is hereby rescinded so far as relates to the price payable for mining props, split, for which the following prices are hereby substituted, namely:—

For mining props, split (to be cut out of mature and over-mature timber), 3ft. 6in., 4ft., 4ft. 6in., 5ft., and 5ft. 6in. x 6in., per 100 running feet, Sixpence (6d.)

For similar props, 5ft., 5ft. 6in., and 6ft. x 8in. x 6in., per 100 running feet, Ninepence (9d.)—(Corr. No. F.23754.)

And the Honorable James Hiers McColl, Her Majesty's Commissioner of Crown Lands and Survey for Victoria, shall give the necessary directions herein accordingly.

THOS. BRISBANE.

Acting Clerk of the Executive Council.

**SHIRE OF WOORAYL.—DEVIATION OF ROADS IN THE PARISH OF LEONGATHA.**

*At the Law Courts, Melbourne, the eighth day of February, 1900.*

PRESENT:

His Excellency the Lieutenant-Governor.

Mr. Outtrim | Mr. Graham.

**WHEREAS** by the *Local Government Act 1891* (65 Vict. No. 1243) it is amongst other things enacted that if the council of any municipality prove to the satisfaction of the Minister that it is desirable that any road should be deviated, and that such deviation can be conveniently made through Crown land or land held by licensees or pastoral lessees under the *Land Act 1890*, the Minister may cause such road to be deviated accordingly at the cost of the municipality, and that, upon the publication in the *Government Gazette* of an Order of the Governor in Council declaring the new road a public highway, any portion of the old road mentioned in that behalf in such Order shall cease to be a public highway, but shall remain subject to the right of way and passage to and from any premises which cannot be as conveniently approached from the new road, and that, subject as aforesaid, such old road, or so much thereof as adjoins the allotments or areas of the licensees or lessees (if any) through whose allotments or areas the new road has been carried, shall be added to their allotments or areas in proportion to the amount of land taken from each, and shall be accepted by them as full compensation for any loss or damage suffered through the deviation of the road, and that the Minister shall make the distribution accordingly: And whereas the Council of the Municipality of the Shire of Woorayl has proved to the satisfaction of the Minister that it is desirable to deviate certain roads in the parish of Leongatha in the said shire: Now therefore His Excellency the Lieutenant-Governor of Victoria, with the advice of the Executive Council thereof, doth hereby declare the road defined in the following description to be a public highway (that is to say):—

One acre two roods twenty-two perches, county of Buln Buln, parish of Leongatha: Commencing at a point bearing N. 83° 13' E. thirty-three chains eighteen links from the north-west angle of allotment 83A; bounded thence by a line bearing S. 83° 1' E. sixteen chains sixty-three links; thence by a road bearing N. 58° 59' E. one chain; thence by a line bearing N. 33° 1' W. sixteen chains thirteen links and a half; and thence by a road bearing S. 83° 13' W. one chain eleven links and a half to the point of commencement,

in lieu of existing roads in the same parish, as defined in the following descriptions, viz.:—

Three acres two roods thirty-two perches, county of Buln Buln, parish of Leongatha: Commencing at the south-east angle of allotment 83A; bounded thence by that allotment bearing S. 83° 13' W. thirty-seven chains thirty-four links; thence by a line bearing S. 33° 1' E. one chain eleven links and a half; thence by allotment 83B, bearing N. 83° 13' E. thirty-six chains fifty-one links and a half; thence by a road bearing N. 56° 59' E. thirty-one links; and thence by a road bearing N. 0° 8' E. eighty-seven links to the point of commencement.

Three acres one rood eighteen perches, county of Buln Buln, parish of Leongatha: Commencing at the south-east angle of allotment 82c; bounded thence by that allotment bearing N. 6° 47' W. thirty-five chains forty-one links; thence by a line bearing N. 83° 13' E. one chain; thence by allotments 83a and 83c bearing S. 6° 47' E. thirty-four chains ninety-one links; and thence by a road bearing S. 56° 59' W. one chain eleven links and six-tenths to the point of commencement.

And the Honorable James Hiers McColl, Her Majesty's Commissioner of Crown Lands and Survey for Victoria, shall give the necessary directions herein accordingly.

THOS. BRISBANE,  
Acting Clerk of the Executive Council.

## CEMETERIES ACCOUNTS.

ACCOUNTS of Trustees of Cemeteries, published pursuant to the provisions of the *Cemeteries Act 1890*.

## APSLEY PUBLIC CEMETERY.

1st January to 31st December, 1899.

| RECEIPTS.            |     |          |
|----------------------|-----|----------|
| Balance              | ... | £10 5 4  |
| Fees for graves, &c. | ... | 5 10 0   |
|                      |     | £15 15 4 |

| EXPENDITURE.    |     |          |
|-----------------|-----|----------|
| Salaries        | ... | £2 10 0  |
| Office expenses | ... | 0 2 6    |
| Works           | ... | 5 10 6   |
| Grave-digging   | ... | 4 10 0   |
| Balance         | ... | 3 2 4    |
|                 |     | £15 15 4 |

JOHN FLYNN,  
ROBERT TAYLOR,  
DONALD McBAIN,  
PETER RUTH,  
Trustees.

Declared at Apsley the 25th day of January, 1900, before  
W. T. HOARE, J.P.

## BAIRNSDALE PUBLIC CEMETERY.

1st January to 31st December, 1899.

| RECEIPTS.            |     |           |
|----------------------|-----|-----------|
| Balance              | ... | £515 3 7  |
| Fees for graves, &c. | ... | 95 10 0   |
|                      |     | £610 13 7 |
| EXPENDITURE.         |     |           |
| Balance              | ... | £517 18 7 |
| Salaries             | ... | 92 15 0   |
|                      |     | £610 13 7 |

CH. J. H. ROBERTS,  
FRANK HOLLOWAY,  
JAMES JACKSON,  
Trustees.

Declared at Bairnsdale the 27th day of January, 1900, before  
F. W. DREVERMANN, J.P.

## BALLAN NEW PUBLIC CEMETERY.

1st January to 31st December, 1899.

| RECEIPTS.            |     |          |
|----------------------|-----|----------|
| Balance              | ... | £8 0 2   |
| Fees for graves, &c. | ... | 35 2 0   |
|                      |     | £43 2 2  |
| EXPENDITURE.         |     |          |
| Salaries             | ... | £4 4 0   |
| Office expenses      | ... | 0 8 6    |
| Works                | ... | 14 16 4  |
| Grave-digging        | ... | 8 17 6   |
| Balance              | ... | 14 15 10 |
|                      |     | £43 2 2  |

JAMES T. FOOTE,  
JNO. D. EVANS,  
WM. E. WHITE,  
Trustees.

Declared at Ballan the 22nd day of January, 1900, before  
M. WALSH, J.P.

## BEAUFORT PUBLIC CEMETERY.

1st January to 31st December, 1899.

| RECEIPTS.            |     |          |
|----------------------|-----|----------|
| Balance              | ... | £15 9 6  |
| Fees for graves, &c. | ... | 60 5 0   |
|                      |     | £75 14 6 |

## EXPENDITURE.

|                 |     |          |
|-----------------|-----|----------|
| Salaries        | ... | £30 0 0  |
| Office expenses | ... | 0 17 6   |
| Works           | ... | 4 15 2   |
| Grave-digging   | ... | 15 12 6  |
| Insurance       | ... | 0 18 0   |
| Contingencies   | ... | 5 5 0    |
| Balance         | ... | 18 6 4   |
|                 |     | £75 14 6 |

JOHN HUMPHREYS,  
ARTHUR PARKER,  
DONALD D. CAMERON,  
Trustees.

Declared at Beaufort the 20th day of January, 1900, before  
R. A. D. SINCLAIR, J.P.

## BIRREGURRA (WHOOREL) PUBLIC CEMETERY.

1st January to 31st December, 1899.

| RECEIPTS.            |     |          |
|----------------------|-----|----------|
| Balance              | ... | £19 1 6  |
| Fees for graves, &c. | ... | 4 15 0   |
| Rent                 | ... | 3 0 0    |
|                      |     | £26 16 6 |

| EXPENDITURE.  |     |          |
|---------------|-----|----------|
| Salaries      | ... | 1 10 0   |
| Works         | ... | 4 15 2   |
| Grave-digging | ... | 2 5 0    |
| Balance       | ... | 18 6 4   |
|               |     | £26 16 6 |

WILLIAM DENNY,  
GEORGE HARDY,  
P. E. CAHILL,  
Trustees.

Declared at Birregurra the 1st day of February, 1900, before  
J. B. FARQUHARSON, J.P.

## BRANXHOLME PUBLIC CEMETERY.

1st January to 31st December, 1899.

| RECEIPTS.            |     |          |
|----------------------|-----|----------|
| Balance              | ... | £29 14 1 |
| Fees for graves, &c. | ... | 3 15 0   |
|                      |     | £33 9 1  |

| EXPENDITURE.    |     |         |
|-----------------|-----|---------|
| Office expenses | ... | £0 3 6  |
| Balance         | ... | 33 5 7  |
|                 |     | £33 9 1 |

JABEZ BEST,  
JOHN BLACK,  
MAYER MATUS SILBERBERG,  
Trustees.

Declared at Bransholme the 20th day of January, 1900, before  
WM. HOWARTH, J.P.

## BRIGHTON PUBLIC CEMETERY.

1st January to 31st December, 1899.

| RECEIPTS.                                 |     |           |
|---|-----|-----------|
| Fees for graves, &c.                      | ... | £365 17 6 |
| EXPENDITURE.                              |     |           |
| Balance                                   | ... | £16 14 4  |
| Salaries                                  | ... | 100 0 0   |
| Office expenses                           | ... | 27 16 0   |
| Works                                     | ... | 27 18 7   |
| Painting                                  | ... | 9 16 6    |
| Grave-digging (including sexton's salary) | ... | 87 3 4    |
| Insurance                                 | ... | 4 0 10    |
| Fees remitted for poor                    | ... | 1 5 0     |
| Contingencies                             | ... | 4 6 10    |
| Fee returned, paid in excess              | ... | 0 2 6     |
| Balance                                   | ... | 86 13 7   |
|   |     | £365 17 6 |

JOHN STAMP,  
W. G. CRAMER,  
JAMES H. COLE,  
Trustees.

Declared at Brighton the 23rd day of January, 1900, before A.  
SPENCE, J.P.

## BROADFORD PUBLIC CEMETERY.

1st January to 31st December, 1899.

| RECEIPTS.            |     |         |
|----------------------|-----|---------|
| Balance              | ... | £14 3 2 |
| Fees for graves, &c. | ... | 41 0 0  |
|                      |     | £55 3 2 |

February 16, 1900.

| EXPENDITURE.        |     |     |      |
|---------------------|-----|-----|------|
| Salaries ...        | ... | £10 | 0 0  |
| Office expenses ... | ... | 1   | 1 6  |
| Works ...           | ... | 6   | 13 7 |
| Building ...        | ... | 5   | 12 6 |
| Metal numbers ...   | ... | 6   | 13 5 |
| Contingencies ...   | ... | 1   | 18 6 |
| Balance ...         | ... | 23  | 3 8  |
| £55 3 2             |     |     |      |

ROBERT S. CORNEY,  
JAMES C. MORTON,  
M. McLEOD,  
Trustees.

Declared at Broadford the 29th day of January, 1900, before  
JOHN NEILL, J.P.

BULLUNWAAL PUBLIC CEMETERY.  
1st January to 31st December, 1899.

RECEIPTS.

Nil.

EXPENDITURE.

Nil.

CR. J. H. ROBERTS,  
FRANK HOLLOWAY,  
JAMES JACKSON,  
Trustees.

Declared at Bairnsdale the 27th day of January, 1900, before  
F. W. DREVERMANN, J.P.

CHARLTON PUBLIC CEMETERY.  
1st January to 31st December, 1899.

RECEIPTS.

|   |     |     |      |
|---|-----|-----|------|
| Balance ...                                 | ... | £18 | 1 8  |
| Fees for graves, &c. ...                    | ... | 76  | 10 6 |
| Purchase of ground for future use ...       | ... | 9   | 0 0  |
| Rent for grass in a portion of cemetery ... | ... | 2   | 0 0  |
| £105 12 2                                   |     |     |      |

| EXPENDITURE.        |     |     |      |
|---------------------|-----|-----|------|
| Salaries ...        | ... | £10 | 10 0 |
| Office expenses ... | ... | 0   | 2 0  |
| Works ...           | ... | 15  | 6 7  |
| Grave-digging ...   | ... | 39  | 0 0  |
| Balance ...         | ... | 40  | 13 7 |
| £105 12 2           |     |     |      |

ROBT. RUSE,  
P. SPAIN,  
M. G. CROKER,  
Trustees.

Declared at Charlton the 8th day of January, 1900, before  
C. B. BRETT, J.P.

EGERTON PUBLIC CEMETERY.  
1st January to 31st December, 1899.

RECEIPTS.

|                             |     |     |      |
|-----------------------------|-----|-----|------|
| Balance ...                 | ... | £36 | 6 10 |
| Fees for graves, &c. ...    | ... | 31  | 12 0 |
| Other sources of income ... | ... | 7   | 16 0 |
| £75 14 10                   |     |     |      |

| EXPENDITURE.        |     |     |      |
|---------------------|-----|-----|------|
| Salaries ...        | ... | £10 | 0 0  |
| Office expenses ... | ... | 0   | 16 4 |
| Works ...           | ... | 11  | 0 3  |
| Grave-digging ...   | ... | 16  | 2 0  |
| Balance ...         | ... | 37  | 16 3 |
| £75 14 10           |     |     |      |

D. KERIN,  
J. McG. BARCLAY,  
ALEX. MACKINLEY,  
EDWD. MCCARTNEY,  
Trustees.

Declared at Egerton the 29th day of January, 1900, before  
JOSEPH GRAHAM, J.P.

ELTHAM PUBLIC CEMETERY.  
1st January to 31st December, 1899.

RECEIPTS.

|                          |     |    |      |
|--------------------------|-----|----|------|
| Balance ...              | ... | £1 | 8 0  |
| Fees for graves, &c. ... | ... | 18 | 17 6 |
| £20 5 6                  |     |    |      |

| EXPENDITURE.        |     |    |      |
|---------------------|-----|----|------|
| Salaries ...        | ... | £3 | 0 0  |
| Office expenses ... | ... | 0  | 2 6  |
| Works ...           | ... | 4  | 19 0 |
| Grave-digging ...   | ... | 6  | 19 6 |
| Contingencies ...   | ... | 1  | 15 0 |
| Balance ...         | ... | 3  | 9 6  |
| £20 5 6             |     |    |      |

D. G. CLARK,  
JOHN SWEENEY,  
JOHN BROWN,  
Trustees.

Declared at Eltham the 26th day of January, 1900, before  
C. S. WINGROVE, J.P.

FOOTSCRAY PUBLIC CEMETERY.

1st January to 31st December, 1899.

RECEIPTS.

|   |     |     |      |
|---|-----|-----|------|
| Balance ...                             | ... | £34 | 15 8 |
| Fees for graves, &c. ...                | ... | 389 | 17 6 |
| Interest on deposit ...                 | ... | 3   | 0 0  |
| First payment of deposit ...            | ... | 20  | 0 0  |
| Balance of deposit in Colonial Bank ... | ... | 80  | 0 0  |
| £527 13 2                               |     |     |      |

| EXPENDITURE.              |     |      |      |
|---------------------------|-----|------|------|
| Salaries ...              | ... | £323 | 10 0 |
| Office expenses ...       | ... | 17   | 6 0  |
| Works ...                 | ... | 9    | 6 6  |
| Remitted fees ...         | ... | 1    | 4 0  |
| Building ...              | ... | 9    | 10 0 |
| Deposit Colonial Bank ... | ... | 80   | 0 0  |
| Insurance ...             | ... | 1    | 2 0  |
| Contingencies ...         | ... | 10   | 8 10 |
| Balance ...               | ... | 75   | 5 10 |
| £527 13 2                 |     |      |      |

W. J. YOEUELL,  
THOS. GAMON,  
JOSEPH KENNEDY,  
J. C. JOHNSON,  
Trustees.

Declared at Melbourne the 19th day of January, 1900, before  
EDWARD MCCARTHY, J.P.

FRANKLINFORD PUBLIC CEMETERY.  
1st January to 31st December, 1899.

RECEIPTS.

|                          |     |     |      |
|--------------------------|-----|-----|------|
| Balance ...              | ... | £11 | 14 4 |
| Fees for graves, &c. ... | ... | 22  | 12 6 |
| £34 6 10                 |     |     |      |

| EXPENDITURE.        |     |    |      |
|---------------------|-----|----|------|
| Salaries ...        | ... | £4 | 0 0  |
| Office expenses ... | ... | 0  | 10 6 |
| Works ...           | ... | 10 | 3 6  |
| Grave-digging ...   | ... | 7  | 5 0  |
| Balance ...         | ... | 12 | 7 10 |
| £34 6 10            |     |    |      |

WILLIAM BUMSTEAD,  
D. F. HENDERSON,  
BATTISTA RICHETTI,  
ED. S. COOPER,  
Trustees.

Declared at Franklindford the 19th day of January, 1900,  
before WILLIAM DOUGALL, J.P.

GUILDFORD PUBLIC CEMETERY.  
1st January to 31st December, 1899.

RECEIPTS.

|                             |     |    |      |
|-----------------------------|-----|----|------|
| Balance ...                 | ... | £1 | 10 8 |
| Fees for graves, &c. ...    | ... | 11 | 7 0  |
| Other sources of income ... | ... | 1  | 10 0 |
| £14 7 8                     |     |    |      |

| EXPENDITURE.        |     |    |      |
|---------------------|-----|----|------|
| Office expenses ... | ... | £0 | 1 9  |
| Works ...           | ... | 2  | 1 3  |
| Grave-digging ...   | ... | 5  | 16 0 |
| Balance ...         | ... | 6  | 8 8  |
| £14 7 8             |     |    |      |

ALLAN KIRKPATRICK,  
ALFRED HILL,  
JOSEPH ANNEAR,  
Trustees.

Declared at Guildford the 1st day of February, 1900, before  
JAMES ELLIS, J.P.

HARRIETVILLE PUBLIC CEMETERY.  
1st January to 31st December, 1899.

RECEIPTS.

|                          |     |     |      |
|--------------------------|-----|-----|------|
| Balance ...              | ... | £11 | 6 4  |
| Fees for graves, &c. ... | ... | 12  | 12 6 |
| Tablet ...               | ... | 0   | 2 0  |
| £24 0 10                 |     |     |      |

| EXPENDITURE.      |     |    |       |
|-------------------|-----|----|-------|
| Works ...         | ... | £8 | 11 6  |
| Grave-digging ... | ... | 3  | 12 6  |
| Balance ...       | ... | 11 | 16 10 |
| £24 0 10          |     |    |       |

P. J. HODGKINSON,  
W. A. LAWRENCE,  
W. HONMAN,  
Trustees.

Declared at Harrietville the 18th day of January, 1900, before  
F. M. HUNT, J.P.

JOYCE'S CREEK PUBLIC CEMETERY.  
1st January to 31st December, 1899.

| RECEIPTS.       |         |
|-----------------|---------|
| Balance         | £5 8 11 |
| EXPENDITURE.    |         |
| Office expenses | £0 0 3  |
| Works           | 0 5 0   |
| Contingencies   | 0 10 0  |
| Balance         | 4 13 8  |
|                 | £5 8 11 |

GEO. BUTLER,  
JOHN WHITE,  
JOHN MITCHELL,  
Trustees.

Declared at Newstead the 27th day of January, 1900, before  
JOHN KYD, J.P.

LEARMONTH PUBLIC CEMETERY.  
1st January to 31st December, 1899.

| RECEIPTS.            |          |
|----------------------|----------|
| Balance              | £7 17 5  |
| Fees for graves, &c. | 40 16 0  |
|                      | £48 13 5 |
| EXPENDITURE.         |          |
| Salaries             | £8 0 0   |
| Office expenses      | 0 8 6    |
| Grave-digging        | 19 16 0  |
| Balance              | 20 8 11  |
|                      | £48 13 5 |

WM. RAIN,  
THOS. C. BARNES,  
THOMAS BATH,  
Trustees.

Declared at Learmonth the 29th day of January, 1900, before  
R. E. JOHNS, P.M.

LORQUON PUBLIC CEMETERY.  
1st January to 31st December, 1899.

| RECEIPTS.            |        |
|----------------------|--------|
| Balance              | £4 6 7 |
| Fees for graves, &c. | 4 0 0  |
|                      | £8 6 7 |
| EXPENDITURE.         |        |
| Office expenses      | £0 1 0 |
| Balance              | 8 5 7  |
|                      | £8 6 7 |

THOS. P. PANNAN,  
D. DUTHIE,  
JOHN AFFLECK, J.P.,  
Trustees.

Declared at Lorquon the 2nd day of February, 1900, before  
W. DAVENPORT, commissioner for taking affidavits in the  
colony of Victoria.

MALMSBURY PUBLIC CEMETERY.  
1st January to 31st December, 1899.

| RECEIPTS.            |          |
|----------------------|----------|
| Balance              | £44 11 5 |
| Fees for graves, &c. | 27 15 0  |
| Rent                 | 6 0 0    |
| Interest             | 2 0 0    |
| Deposit on Contract  | 2 0 0    |
| Fixed deposit        | 80 0 0   |
|                      | £162 6 5 |
| EXPENDITURE.         |          |
| Salaries             | £10 0 0  |
| Day labour           | 13 19 1  |
| Grave-digging        | 10 4 0   |
| Insurance            | 1 5 3    |
| Contingencies        | 0 4 0    |
| Refund               | 0 10 0   |
| Balance              | 46 4 1   |
| Fixed deposit        | 80 0 0   |
|                      | £162 6 5 |

EDWARD STONE,  
JOHN JEREMY,  
JOHN LONERGAN,  
Trustees.

Declared at Malmsbury the 4th day of January, 1900, before  
SAM'L FLEMING, J.P.

MANSFIELD PUBLIC CEMETERY.

1st January to 31st December, 1899.

| RECEIPTS.            |          |
|----------------------|----------|
| Balance              | £39 6 5  |
| Fees for graves, &c. | 91 0 0   |
|                      | £130 6 5 |
| EXPENDITURE.         |          |
| Salaries             | £54 12 6 |
| Office expenses      | 0 3 1    |
| Works                | 2 14 6   |
| Petty cash on hand   | 0 15 1   |
| Balance              | 72 1 3   |
|                      | £130 6 5 |

JNO. ELVINS,  
JOHN BEGLEY,  
CHARLES BOLES,  
Trustees.

Declared at Mansfield the 2nd day of February, 1900, before  
HENRY WHEELER, J.P.

MARONG PUBLIC CEMETERY.

1st January to 31st December, 1899.

| RECEIPTS.            |          |
|----------------------|----------|
| Balance              | £17 18 6 |
| Fees for graves, &c. | 23 10 0  |
|                      | £41 8 6  |
| EXPENDITURE.         |          |
| Salaries             | £5 17 6  |
| Office expenses      | 1 8 6    |
| Works                | 6 2 6    |
| Grave-digging        | 4 0 0    |
| Balance              | 24 0 0   |
|                      | £41 8 6  |

JAMES GRAY,  
PATRICK LYONS,  
T. G. W. LANSELL,  
D. A. HOLLINGWORTH,  
Trustees.

Declared at Marong the 26th day of January, 1900, before  
H. PALMER, J.P.

MITTA MITTA PUBLIC CEMETERY.

1st January to 31st December, 1899.

| RECEIPTS.                  |         |
|----------------------------|---------|
| Balance                    | £2 13 6 |
| Fees for graves, &c.       | 8 19 6  |
| Proceeds of entertainments | 29 9 6  |
| Sale of old fencing        | 3 2 6   |
|                            | £44 5 0 |
| EXPENDITURE.               |         |
| Salaries                   | £2 0 0  |
| Works                      | 38 1 0  |
| Balance                    | 4 4 0   |
|                            | £44 5 0 |

THOMAS CARDWELL,  
W. E. MURTAGH,  
A. MONCRIEFF,  
Trustees.

Declared at Mitta Mitta the 13th day of January, 1900, before  
JOHN CONWAY, J.P.

OAKLEIGH PUBLIC CEMETERY.

1st January to 31st December, 1899.

| RECEIPTS.            |           |
|----------------------|-----------|
| Balance              | £151 16 2 |
| Fees for graves, &c. | 104 18 0  |
| Rent                 | 0 10 0    |
|                      | £257 4 2  |
| EXPENDITURE.         |           |
| Salaries             | £20 0 0   |
| Office expenses      | 0 8 2     |
| Works                | 16 9 9    |
| Grave-digging        | 21 0 6    |
| Water rates          | 0 10 0    |
| Balance              | 198 15 9  |
|                      | £257 4 2  |

W. BEACOM,  
W. S. BATES,  
W. H. THOMSON,  
Trustees.

Declared at Oakleigh the 10th day of January, 1900, before  
D. SIMPSON, J.P.



## PORT FAIRY PUBLIC CEMETERY.

1st January to 31st December, 1899.

| RECEIPTS.            |     |     |          |
|----------------------|-----|-----|----------|
| Balance              | ... | ... | £16 18 5 |
| Fees for graves, &c. | ... | ... | 70 4 0   |
|                      |     |     | £87 2 5  |
| EXPENDITURE.         |     |     |          |
| Salaries             | ... | ... | £35 0 0  |
| Office expenses      | ... | ... | 0 2 0    |
| Works                | ... | ... | 21 8 5   |
| Balance              | ... | ... | 30 12 0  |
|                      |     |     | £87 2 5  |

H. J. RICHMOND,  
JOHN SICKLER,  
J. B. HOLDEN,  
Trustees.

Declared at Port Fairy the 24th day of January, 1900, before  
WM. EARLE, J.P.

## RAYWOOD PUBLIC CEMETERY.

1st January to 31st December, 1899.

| RECEIPTS.               |     |     |           |
|-------------------------|-----|-----|-----------|
| Balance                 | ... | ... | £25 15 11 |
| Fees for graves, &c.    | ... | ... | 28 3 0    |
| Other sources of income | ... | ... | 1 5 0     |
|                         |     |     | £55 3 11  |
| EXPENDITURE.            |     |     |           |
| Salaries                | ... | ... | £7 10 0   |
| Office expenses         | ... | ... | 1 16 0    |
| Works                   | ... | ... | 34 3 8    |
| Grave-digging           | ... | ... | 8 13 6    |
| Contingencies           | ... | ... | 1 12 3    |
| Balance                 | ... | ... | 1 8 6     |
|                         |     |     | £55 3 11  |

JOHN GAYWOOD,  
ALEXANDER MCKAY,  
WM. DONALDSON,  
Trustees.

Declared at Raywood the 2nd day of February, 1900, before  
C. E. HYDE, J.P.

## SANDY CREEK PUBLIC CEMETERY.

1st January to 31st December, 1899.

| RECEIPTS.    |     |     |        |
|--------------|-----|-----|--------|
| Balance      | ... | ... | £6 2 0 |
| EXPENDITURE. |     |     |        |
| Balance      | ... | ... | £6 2 0 |

MICHAEL W. MINOGUE,  
WILLIAM H. LEFEVRE,  
THOS. A. NEVIN,  
Trustees.

Declared at Sandy Creek the 29th day of January, 1900, before  
JOHN WOODSIDE, J.P.

## SARSFIELD PUBLIC CEMETERY.

1st January to 31st December, 1899.

| RECEIPTS.    |     |     |        |
|--------------|-----|-----|--------|
| Dr. Balance  | ... | ... | £3 6 0 |
| EXPENDITURE. |     |     |        |
| Dr. Balance  | ... | ... | £3 6 0 |

CR. J. H. ROBERTS,  
FRANK HOLLOWAY,  
JAMES JACKSON,  
Trustees.

Declared at Bairnsdale the 27th day of January, 1900, before  
F. W. DREVERMANN, J.P.

## SCOTT'S CREEK PUBLIC CEMETERY.

1st January to 31st December, 1899.

| RECEIPTS.              |     |     |        |
|------------------------|-----|-----|--------|
| Voluntary subscription | ... | ... | £7 0 0 |
| EXPENDITURE.           |     |     |        |
| Works                  | ... | ... | £7 0 0 |

ROBT. HAIG,  
M. F. RYAN,  
CHAS. V. EDSALL,  
Trustees.

Declared at Scott's Creek the 23rd day of January, 1900,  
before W. WALKER, J.P.

No. 18.—FEBRUARY 16, 1900.—3.

## WOODEND PUBLIC CEMETERY.

1st January to 31st December, 1899.

| RECEIPTS.            |     |     |           |
|----------------------|-----|-----|-----------|
| Balance              | ... | ... | £52 12 2  |
| Fees for graves, &c. | ... | ... | 53 5 6    |
|                      |     |     | £105 17 8 |
| EXPENDITURE.         |     |     |           |
| Salaries             | ... | ... | £11 3 0   |
| Office expenses      | ... | ... | 7 8 1     |
| Works                | ... | ... | 15 3 4    |
| Grave digging        | ... | ... | 11 1 0    |
| Balance              | ... | ... | 61 2 3    |
|                      |     |     | £105 17 8 |

CORNELIUS JOHNSON,  
JAMES KENNY,  
J. A. DONALD,  
Trustees.

Declared at Woodend the 13th day of January, 1900, before  
RICHD. FROOMES, J.P.

## YARRA GLEN PUBLIC CEMETERY.

1st January to 31st December, 1899.

| RECEIPTS.            |     |     |          |
|----------------------|-----|-----|----------|
| Balance              | ... | ... | £30 14 6 |
| Fees for graves, &c. | ... | ... | 25 3 0   |
|                      |     |     | £55 17 6 |
| EXPENDITURE.         |     |     |          |
| Salaries             | ... | ... | £8 0 0   |
| Office expenses      | ... | ... | 0 6 7    |
| Works                | ... | ... | 16 14 0  |
| Grave-digging        | ... | ... | 6 5 0    |
| Balance              | ... | ... | 24 11 11 |
|                      |     |     | £55 17 6 |

JOHN HICKS PETTY,  
PAUL DE CASTELLA,  
W. CLEMENTS,  
HUGH D. EVANS,  
THOMAS BELL,  
Trustees.

Declared at Yarra Glen the 6th day of January, 1900, before  
NATHANIEL ELLIS, J.P.

## APPROACHING LAND SALES.

SALES of Crown Lands in Fee simple to be held at the  
undermentioned places and dates, viz.:-

|                                | No. of<br>Gazette. |
|--------------------------------|--------------------|
| Bairnsdale—Tuesday, 13th March | 14                 |
| Bendigo—Tuesday, 6th March     | 12                 |
| Camperdown—Friday, 23rd March  | 18                 |
| Chiltern—Thursday, 15th March  | 12                 |
| Colac—Friday, 30th March       | 18                 |
| Dimboola—Thursday, 15th March  | 7                  |
| Maldon—Monday, 12th March      | 14                 |
| Omeo—Tuesday, 20th February    | 4                  |
| Wangaratta—Saturday, 3rd March | 7                  |
| Wodonga—Saturday, 10th March   | 12                 |

Lands and Survey Office, Melbourne.

SALES (Nos. 7901 AND 7902) OF CROWN LANDS  
IN FEE SIMPLE.

HIS Excellency the Lieutenant-Governor, with the advice of the Executive Council, has been pleased to direct that sales by auction of the undermentioned Crown Lands will be holden at the times and places mentioned, and that such lands be offered for sale in the lots hereinafter specified, and at the upset price fixed to each lot respectively.

The lands will be sold in fee simple, and subject to the covenants, conditions, exceptions, and regulations directed by the Governor in Council by an Order in Council dated the 4th day of July, 1899, and published in the *Government Gazette* of the 11th July, 1899, page 2749.

A deposit of twelve and a half per centum of the price at which each lot is sold must be paid by the purchaser at the time of sale, and all such payments shall be made only in gold, silver, or bank notes, or cheques approved of by the receiver and paymaster, and the residue of such price will be payable in equal instalments, in accordance with the scale hereunder, on the last day of each successive period of six months from the time of sale, or, if the purchaser choose, at any earlier time or times, being one of such last days of any of the periods of six months stated above: such residue of payment will bear interest at the rate of £4 per centum per annum, to be computed from the time of sale to the time of payment of such residue or instalment of such residue.

The Governor in Council may, if he think fit, register the transfer of the interest of any purchaser of an allotment sold by public auction prior to the final payment of the purchase money being made. The fee for such registration shall be Ten shillings.

J. H. McCOLL,  
Commissioner of Crown Lands and Survey.

Office of Lands and Survey,  
Melbourne, 15th February, 1900.

**CAMPERDOWN.**—Sale (No. 7901) at ELEVEN o'clock a.m. on FRIDAY, 23rd MARCH, 1900, at the COURT HOUSE, Camperdown. To be conducted by M. TAYLOR, Esq., Land Officer.

#### TOWN LOTS.

LISMORE, PARISH OF LISMORE, COUNTY OF HAMPSHIRE.

- Upset price £2 per lot.—Charge for survey £1.  
 Lot 1. Area 2c., allotment 7, section 15.  
 Lot 2. Area 2c., allotment 8, section 15.  
 Lot 3. Area 2c., allotment 9, section 15.  
 Lot 4. Area 2c., allotment 10, section 15.

COBDEN, PARISH OF TANDAROOK, COUNTY OF HEYTESBURY.

- Upset price £8 per lot.—Charge for survey £1.  
 Lot 5. Area 35 5-10p., allotment 21, section 26. Valuation £3 (J. T. Paley).

#### COUNTRY LOTS.

PARISH OF CORRISSONG, COUNTY OF HEYTESBURY.

- At site of improvements of Wm. Secre.  
 Upset price £1 per acre.—Charge for survey £7 7s.  
 Lot 6. Area 8a. 2c., allotment 18C. Valuation £149.

PARISH OF POMBOREIT, COUNTY OF HEYTESBURY.

- Formerly reserved as a site for railway purposes on the road from Camperdown to Colac.  
 Upset price £1 per acre.—Charge for survey £2 11s.  
 Lot 7. Area 50a. 0r. 13p., allotment 47.

Each lot will be sold to a depth of 50 feet from the surface only.

**COLAC.**—Sale (No. 7902) at ELEVEN o'clock a.m. on FRIDAY, 30th March, 1900, at the AUCTION ROOMS of J. G. JOHNSTONE & CO., Colac. To be conducted by M. TAYLOR, Esq., Land Officer.

#### TOWN LOTS.

IRREWILLIPPE, PARISH OF IRREWILLIPPE, COUNTY OF POLWARTH.

- Opposite the State School site.  
 Upset price £6 per acre.—Charge for survey £1.  
 Lot 1. Area 2a. 2r. 22p., allotment 5, section 2.  
 Upset price £5 per acre.—Charge for survey £1.  
 Lot 2. Area 1a. 0r. 2p., allotment 5, section 4.  
 Lot 3. Area 1a. 2r. 2p., allotment 6, section 4.  
 On the road from Camperdown to Colac.  
 Upset price £6 per acre.—Charge for survey £1.  
 Lot 4. Area 2r. 21., allotment 1, section 5.  
 Lot 5. Area 1r. 32p., allotment 2, section 5.  
 Lot 6. Area 2c., allotment 3, section 5.  
 Lot 7. Area 2c., allotment 4, section 5.  
 Lot 8. Area 2c., allotment 5, section 5.  
 Lot 9. Area 2c., allotment 7, section 5.  
 Lot 10. Area 2c., allotment 8, section 5.  
 Lot 11. Area 2c., allotment 9, section 5.  
 Lot 12. Area 3r. 23p., allotment 10, section 5.  
 Lot 13. Area 1a. 0r. 22p., allotment 11, section 5.  
 Lot 14. Area 3r. 30p., allotment 12, section 5.  
 Lot 15. Area 3r. 20p., allotment 13, section 5.  
 Upset price £8 per acre.—Charge for survey £1.  
 Lot 16. Area 2a. 0r. 27p., allotment 8, section 12.  
 Lot 17. Area 1a. 1r. 24p., allotment 9, section 12.  
 Lot 18. Area 1a. 3r. 4p., allotment 10, section 12.

FORREST, PARISH OF YAGHER, COUNTY OF POLWARTH.

- Upset price £6 per acre.—Charge for survey £1.  
 Lot 19. Area 1r. 18 4-10p., allotment 2, section D.  
 Lot 20. Area 1r. 11p., allotment 6, section D.  
 Lot 21. Area 1r. 35 8-10p., allotment 7, section D.  
 Lot 22. Area 1a. 0r. 2 3 10p., allotment 14, section A.

#### COUNTRY LOTS.

PARISH OF ELLIMINT, COUNTY OF POLWARTH.

- Adjoining the holding of Chas. Mills.  
 Upset price £9 per lot.—Charge for survey £1.  
 Lot 23. Area 2r. 16p., allotment 46A, section A. One month to remove fencing.

PARISH OF WANGERBIP, COUNTY OF POLWARTH.

- At site of improvements of M. Torpy.  
 Upset price £1 per acre.—Charge for survey £11 8s.  
 Lot 24. Area 193a. 0r. 27p., allotments 70, 71. Valuation £830.

At site of improvements of G. J. Gillett.

- Upset price £1 per acre.—Charge for survey £10 1s.  
 Lot 25. Area 133a. 2r. 1p., allotment 16. Valuation £126 10s.

PARISH OF NEWLINGROOK, COUNTY OF POLWARTH.

- On the Gellibrand River, at site of improvements of R. R. Anderson.  
 Upset price £1 per acre.—Charge for survey £13 14s.  
 Lot 26. Area 243a. 1r. 19p., allotment 11. Valuation £285.

Each lot will be sold to a depth of 50 feet from the surface only.

#### CHURCH OF ENGLAND, KERANG.—POWER TO DISPOSE OF SITE.

A STATEMENT of Trusts having been submitted by the head or authorized representative of the denomination of the Church of England, in the Diocese of Melbourne, in Victoria, under the provisions of the *Act to provide for the Abolition of State Aid to Religion*, for allowance by the Lieutenant-Governor, the same was allowed by him on the 8th day of February, 1900, and the following is the form in which such Statement of Trusts has been allowed:—

*Description of Land.*—One acre, county of Gunbower, town of Kerang, being allotments 1 and 2 of section 11: Commencing at the south-east angle of allotment 2, being the point of intersection of the west side of Nolan-street by the north side of Burgoyne-street: bounded thence by the last-named street bearing west five chains; thence by Shadforth-street bearing north two chains; thence by allotment 3 bearing east five chains; and thence by Nolan-street bearing south two chains to the point of commencement.

*Name of Trustee.*—The Church of England Trusts Corporation for the Diocese of Melbourne.

*Power of Disposition.*—Power to sell, lease, mortgage, or exchange all or any part of such land, subject to the approving of the Bishop of Melbourne for the time being, or, during the absence of the Bishop from the Diocese or the vacancy of the See, to the approval of the person for the time being administering the affairs thereof. The land, until otherwise disposed of, to be used for the purposes for which it was granted or reserved by the Crown.

*Purposes to which proceeds of Disposition are to be applied.*—To be paid to the Bishop or Administrator aforesaid, to be applied to such purposes of the Church of England, in the Diocese of Melbourne, as may by such Bishop or Administrator, acting under the advice of the Council of the Diocese, be from time to time deemed desirable.

As witness the Hand of the Lieutenant-Governor of the Colony of Victoria this 8th day of February, 1900.

JOHN MADDEN,  
Lieutenant-Governor of the Colony of Victoria.

#### CHURCH OF ENGLAND, DARKBONEE.—POWER TO DISPOSE OF CHINESE MISSION SITE.

A STATEMENT of Trusts having been submitted by the head or authorized representative of the denomination of the Church of England under the provisions of the *Act to provide for the Abolition of State Aid to Religion*, for allowance by the Lieutenant-Governor, the same was allowed by him on the 8th day of February, 1900, and the following is the form in which such Statement of Trusts has been allowed:—

*Description of land.*—All that piece of land containing one acre, in the parish of Darkbonee, county of Kara Kara: Commencing at the south-east angle of the site, being a point bearing N. 2° 45' E. eight chains ninety links, N. 38° 33' E. seven chains eighty-one links, and N. 39° E. three chains eighty-eight links from the north angle of suburban allotment 9 of section A; bounded thence by lines bearing respectively west three chains sixteen links, north three chains sixteen links, east three chains sixteen links, and south three chains sixteen links to the point of commencement.

*Names of trustees.*—The Venerable Henry Archdall Langley, of Melbourne, archdeacon; The Venerable John Charles Parrott Allnutt, of Bendigo, archdeacon; Samuel Chapman Kent, of South Melbourne, clergyman; John Henry Maddock, of Melbourne, solicitor; and John Patterson Holmes, of Melbourne, civil servant.

*Power of disposition.*—Sell, lease, transfer, exchange, mortgage, or otherwise deal with the whole or any part or portion of the said land.

*Purposes to which proceeds of disposition are to be applied.*—The Church Missionary Association of Victoria, for the objects of the mission to the Chinese.

As witness the hand of the Lieutenant Governor of the Colony of Victoria, this 8th day of February, 1900.

JOHN MADDEN,  
Lieutenant-Governor of the Colony of Victoria.

#### WESLEYAN CHURCH, SOLDIERS HILL, BALLARAT.—POWER TO DISPOSE OF SITE.

A STATEMENT of Trusts having been submitted by the head or authorized representative of the denomination of Wesleyan Methodists, under the provisions of the *Act to provide for the Abolition of State Aid to Religion*, for allowance by the Lieutenant-Governor, the same was allowed by him on the 8th day of February, 1900, and the following is the form in which such Statement of Trusts has been allowed:—

*Description of Land.*—Two roods, county of Grenville, city of Ballarat, being allotments 8 and 9 of section R: Commencing at the north-east angle of allotment 10, being a point on the west side of Neill-street: bounded thence by the said allotment and allotment 11 bearing west two chains twenty-five links; thence by allotments 14, 15, and 15A bearing north two chains twenty-three links; thence by allotment 7 bearing east two chains twenty-five links; and thence by Neill-street aforesaid bearing south two chains twenty-three links to the point of commencement.

*Names of Trustees.*—William Johnston, Jesse Brown, Benjamin Angwin, Richard Webb, Henry Wilson, Richard Harvey, James Stringer, James Hosken, Thomas William Clark, Matthew Wasley, Benjamin Angwin the younger, Edward Ellis Campbell, John Oxbrow, Walter Emanuel Disney, John Smith Embling, John Lingham, John Alexander Finlayson, and Robert Ford Bryant.

**Power of Disposition.**—Power to sell, lease, mortgage, exchange, transfer, or deal with the whole or any part or parts of the land when, and as the trustees, or the major part of them, shall, with the approval of the Victoria and Tasmania Conference, as defined by *The Victorian Wesleyan Methodists Act 1887*, think most advantageous. The authorized representative of the Wesleyan Methodist Church in Victoria for the time being, duly appointed under that Act, shall have power to fill up all vacancies occurring in the trusteeship, to appoint new or additional trustees, and to register these trusts in the Register of Trustees under *The Victorian Wesleyan Methodists Act 1887*. Subject to such powers as aforesaid, but not in derogation thereof, the land, or such part thereof as shall be undisposed of as aforesaid, shall be held upon the trusts of *The Wesleyan Methodist Model Deed of Victoria 1887*, enrolled in the office of the Registrar-General of Victoria under the provisions of the said last-mentioned Act.

**Purposes to which proceeds of Disposition are to be applied.**—To such Wesleyan Methodist Church building purposes in the neighbourhood as may be approved by a majority of the trustees, with the consent of the aforesaid Conference.

As witness the Hand of the Lieutenant-Governor of the Colony of Victoria, this 8th day of February, 1900.

JOHN MADDEN,  
Lieutenant-Governor of the Colony of Victoria.

#### PROPOSED REVOCATION OF THE TEMPORARY RESERVATION OF LANDS.

IN pursuance of the provisions of the Land Acts, notice is hereby given that it is the intention of the Lieutenant-Governor, with the advice of the Executive Council, to revoke the temporary reservations of the lands hereinafter referred to, viz.:—

*The following Notices were gazetted 1<sup>st</sup> on 16 February, pursuant to Orders of 8 February, 1900.*

**CASTLEMAINE.**—The temporary reservation, by Order of the 4th March, 1867, of two perches and four-tenths of land in the municipal district of Castlemaine, being part of the Survey Office reserve, allotment 14 of section 15, as a site for Drainage purposes, is about to be revoked.—(C.3) (99.C.10545).

**TATURA.**—The temporary reservation, by Order of the 12th September, 1898, of two rods of land in town of Tatura, being allotment 10 of section 2, as a site for Water Supply purposes, is about to be revoked.—(T.2521) (99.C.10619).

J. H. McCOLL,  
Commissioner of Crown Lands and Survey.  
Lands and Survey Office,  
Melbourne.

#### PROPOSED REVOCATION OF A PROCLAMATION OF A TIMBER RESERVE.

NOTICE is hereby given that it is the intention of the Lieutenant-Governor in Council to revoke (in part) the Proclamation of the undermentioned Reserve for the preservation and growth of Timber, viz.:—

*The following Notice was gazetted 1<sup>st</sup> on 16 February, pursuant to Order of 8 February, 1900.*

**CROSBIE.**—The Proclamation bearing date the 7th November, 1881, by which a reserve made for the preservation and growth of Timber, situate in the parish of Crosbie, and comprising an area of six thousand acres, more or less, was proclaimed, is about to be revoked so far only as it relates to the portion of land hereinafter described, viz.:—Twelve acres one rood twenty-four perches, more or less, county of Rodney, parish of Crosbie. Commencing at a point on the left bank of the Mount Pleasant Creek where it is intersected by the south side of the road forming the north boundary of allotment 1A of section A; bounded thence by that road bearing west to the road from Heathcote to Runnymede; thence by the last mentioned road bearing S. 17° 33' E. fourteen chains ninety-eight links; thence by a line bearing east to the Mount Pleasant Creek aforesaid; and thence by that Creek northerly to the point of commencement.—(C.4067) (98.B.19780).

J. H. McCOLL,  
Commissioner of Crown Lands and Survey.  
Lands and Survey Office,  
Melbourne.

#### LAND TEMPORARILY RESERVED FROM SALE, ETC.

IN pursuance of the provisions of the Land Acts, notice is hereby given that the Lieutenant-Governor, with the advice of the Executive Council, has, by Order made on the 8th day of February, 1900, reserved, temporarily, from sale and leasing, and from having a licence granted in respect thereof, and has also excepted from occupation for residence or business under any miner's right or business licence the land hereinafter described, viz.:—

**BOOLA BOLOKE.**—Site for Water Supply purposes.—Nineteen acres three rods five perches, county of Kara Kara, parish of Boola Boloke: Commencing at the south-east angle of allotment 9 of section A; bounded thence by that allotment bearing S. 89° 58' W. twenty chains thirty-nine links and N. 0° 11' E. two chains twenty-four links; thence by allotment 10 bearing S. 89° 33' W. eight chains eight links; thence by a road bearing S. 47° 5' E. fourteen chains sixteen links; thence by a line bearing east twenty-two chains seventy-four links; and thence by a road bearing N. 31° 52' W. eight chains eighty links to the point of commencement.—(B.812) (99.B.30491).

J. H. McCOLL,  
Commissioner of Crown Lands and Survey.  
Lands and Survey Office,  
Melbourne, 8th February, 1900.

#### COMMON ABOUT TO BE DIMINISHED OR ABOLISHED.

IN pursuance of the provisions of the Land Acts: Notice is hereby given that the Governor in Council is about to diminish or abolish (as the case may be) the Common hereinafter mentioned, viz.:—

*The following Notice was gazetted 1<sup>st</sup> on 19 January, pursuant to Order of 12 January, 1900.*

THE BEECHWORTH AND WOORAGRE UNITED COMMON is about to be diminished by deducting therefrom the portion of land hereinafter described, viz.:—

One hundred and twenty acres, more or less, parish of Beechworth: Commencing at the north-west angle of H. Dowling's selection; bounded thence south and east by that selection and a line; thence south by M. E. Price's and J. H. McIntosh's selections and a line to Hodgson's Creek, south-westerly by that creek to a point east of the northern south-east angle of R. Hargreave's selection; thence west by a line to the said angle; thence north by the last-mentioned selection; thence by a road and E. Bennett's selection, and north by that selection and a line; thence east by M. Voigt's, W. Voigt's, and W. Dowling's selections; thence north and west by the last-mentioned selection and a line; thence north by D. Voigt's selection; and thence north-east by the Melbourne-road to the point of commencement.—(99.H.17820.)

J. H. McCOLL,  
Commissioner of Crown Lands and Survey.  
Lands and Survey Office,  
Melbourne.

#### REGULATIONS FOR THE CARE, PROTECTION, AND MANAGEMENT OF THE RESERVE FOR A RACE-COURSE AND OTHER PURPOSES OF PUBLIC RECREATION IN THE TOWNSHIP OF KOONOOMOO.

WE, Thomas Loughnan, Thomas Breen, Walter Dixon, Evan Jones, and William Adams, the duly appointed Committee of Management of the Reserve for a Race-course and other purposes of public recreation in the township of Koonoomoo, having framed the following Regulations for the care, protection, and management thereof, and for the preservation of good order and decency therein, and also for the collection and receipt of tolls, entrance-fees, or other charges for entering therein or thereupon, submit the said Regulations to the Board of Land and Works to be made by such Board in pursuance of the powers conferred by section 136 of the *Land Act 1890*:—

##### REGULATIONS.

1. The reserve shall be open to the public, free of charge, from sunrise to sunset, except as hereinafter provided.
2. No person shall enter or remain in the reserve who may offend against decency as regards dress, language, or conduct.
3. No person shall damage in any way the trees, shrubs, or flowers in the reserve, nor shall fires be lighted therein.
4. No person shall climb or jump over the fences or gates, stick hills thereon, or cut names on the fences, trees, or seats, or roll or throw stones in the reserve.
5. No person shall put in the reserve any cattle, goats, or pigs, without the permission in writing of the Committee of Management, provided always that the moneys received for agistment shall be expended in the maintenance and improvement of the reserve, and that an account thereof shall be furnished annually to the Board of Land and Works.
6. No person shall bring into the reserve any dog, unless led by a chain or cord, without the authority in writing of the Committee of Management.
7. No person shall erect any dwelling in the reserve, nor any booth or other structure, for the purpose of offering for sale any article without the consent in writing of the Committee of Management first obtained.
8. No person, except labourers and workmen employed in the reserve, shall enter any plots therein which may be enclosed for plantations of young trees or shrubs.
9. The maximum scale of fees which may be charged and taken on such days (not exceeding twelve in any one year) as the reserve may be set apart for races, sports, or cricket, or football matches, shall be as follows:—  

|  |   |
|--|---|
| For the admission of every adult to the reserve, excepting the enclosure | Such a sum as the Committee of Management may determine not exceeding 1s. |
| For the admission of every adult to the enclosure in the reserve         |   |
10. No person shall after the sixth day of January, 1900, carry on the trade, business, or calling of a bookmaker, except in and on such portions of the reserve as may be set apart for the purpose, and then only when he shall have complied with the following conditions:—

1. That he be registered annually as a bookmaker by the Committee of Management of the reserve, on payment of such a fee as the Committee of Management may determine, not exceeding Two pounds (£2).
2. That during the time he shall be in or upon the reserve carrying on his trade, business, or calling of a bookmaker, he shall wear a ticket, to be supplied to him by the Committee of Management of the reserve, which shall be visible to the public and shall have thereon his name.

Every person offending against these Regulations shall, in accordance with section 136 of the *Land Act 1890*, on conviction before any justice, forfeit and pay a penalty not exceeding £5 for each offence; and every person who knowingly and wilfully offends against any such Regulations, and who, after he has been warned by any bailiff of Crown lands or any constable, does not desist from so offending, may be forthwith apprehended by such bailiff or constable, and taken before some Justice of the Peace, and shall, on conviction, forfeit and pay a penalty not exceeding £10.

Dated at Yarraweayah, 12th January, 1900.

THOMAS LOUGHMAN.  
THOMAS BREEN.  
WALTER DIXON.  
EVAN JONES.  
WILLIAM ADAMS.

The Board of Land and Works, in pursuance of the powers conferred by the *Land Act 1890*, section 136, doth hereby make the foregoing Regulations in respect of the reserve for a race-course and other purposes of public recreation in the township of Koonoomoo.

The common seal of the Board of Land and Works was hereunto affixed this 13th day of February, 1900, in the presence of—

(SEAL) J. H. McCOLL, President.  
THOS. F. MORKHAM, Member.

—(Corr. C.11427.)

#### SHIRE OF CHILTERN.—REGULATIONS FOR THE CARE, PROTECTION, AND MANAGEMENT OF THE CHILTERN PUBLIC PARK.

THE Council of the Shire of Chiltern, the duly appointed Committee of Management of the Chiltern Public Park, having framed the following additional regulations for the care, protection, and management thereof, and for the preservation of good order and decency therein, submit the said regulations to the Board of Land and Works to be made by such Board in pursuance of the powers conferred by section 136 of the *Land Act 1890*.—

##### REGULATIONS.

1. No person shall interfere with the trees, shrubs, flowers, birds, fish, or any property in the park, or throw stones or other missiles, or commit any nuisance therein, or leave therein any bottles, paper, cast-off clothing, or any litter.
2. No person shall climb on or jump over any fence or seat in or around the park, or stick bills on the fences, buildings, or gates, or cut names, letters, or marks on the trees, seats, buildings, gates, posts, or fences, or otherwise deface the same, or write thereon.
3. Any person found in a state of intoxication, or behaving in a disorderly manner, or creating or taking part in any disturbance, or committing in the park any act of indecency, shall be liable to be forthwith removed from the park, and shall be liable to prosecution for an offence against these regulations.
4. No person, except those in the employ of or authorized by the council, shall bring into the park any horse or vehicle.
5. No person shall bring into the park any dog for coursing or other purposes of sport, and all dogs so brought in, and all goats, pigs, and poultry found within the park shall be liable to be destroyed.
6. No person shall hawk, or offer for sale in the park any goods or articles of any descriptions without having previously obtained written permission from the council.
7. No person shall light any fire, or camp, or erect any dwelling in the park without the written permission of the council.
8. No person shall be allowed to carry any firearms, or shoot, or otherwise destroy any game in the park without the sanction, in writing, of the council.

9. No person shall enter the park on any day set apart for races, sports, or fêtes, or bring therein any horse, or carriage, or other vehicle except on the production of a ticket issued by the council, but no such ticket of admission shall be of any avail except on the date printed thereon, nor shall it authorize the holder thereof to enter any building, erection, or enclosure, or cultivated spot within the park, and every such ticket shall be surrendered on demand to the gate-keepers and other persons authorized by the council.

10. Cricket, football, or other athletic sports shall not be played or take place in the park, except in such portions thereof as may be set apart for the purpose, and under such conditions as the council may direct.

Every person offending against these regulations shall, in accordance with section 136 of the *Land Act 1890*, on conviction before any justice, forfeit and pay a penalty not exceeding Five pounds for each offence, and every person who knowingly and wilfully offends against such regulations, and who, after he has been warned by any bailiff of Crown lands or any constable, does not desist from so offending may be forthwith apprehended by such bailiff or constable, and taken before some justice of peace, and shall on conviction forfeit and pay a penalty not exceeding Ten pounds.

The foregoing regulations were adopted by the Shire Council of Chiltern (subject to the confirmation by the Board of Land and Works) at a meeting of the council held on the 7th day of December, 1899.

C. F. HARKIN, President.  
J. B. WILLIAMSON, Secretary.

Confirmed at a special meeting of the Shire Council held on the 11th day of January, 1900.

(SEAL) C. F. HARKIN, President.  
J. B. WILLIAMSON, Shire Secretary.

The Board of Land and Works, in pursuance of the powers conferred by the *Land Act 1890*, section 136, doth hereby make the following regulations in respect of the Chiltern Public Park.

The common seal of the Board of Land and Works was hereunto affixed this 13th day of February, 1900, in the presence of—

(SEAL) J. H. McCOLL, President.  
THOS. F. MORKHAM, Member.

—(Corr. C.11405.)

##### Land Acts.

#### APPLICATION FOR A LEASE NOT GRANTED.

IT is hereby notified that the following Application for a Lease has not been granted.

| No.   | Name of Applicant. | Area.    | Parish.     |
|---|--------------------|----------|-------------|
|   |                    | A. R. P. |             |
| Under Section 170 of the <i>Land Act 1898</i> . |                    |          |             |
| 33  | John Boland        | 60 0 0   | Koo-wee-rup |

J. H. McCOLL,  
Commissioner of Crown Lands and Survey.  
Department of Lands and Survey,  
Melbourne, 14th February, 1900.

##### Land Acts.

#### AREAS OF LANDS INCREASED AND DIMINISHED.

##### PROCLAMATION

By His Excellency the Honorable Sir John Madden, Knight Commander of the Most Distinguished Order of Saint Michael and Saint George, Lieutenant-Governor of the Colony of Victoria and its Dependencies, &c., &c., &c.

WHEREAS by the Land Acts it is amongst other things enacted that, subject to the provisions of the *Land Act 1898*, the Governor in Council may, by Proclamation to be published in the *Government Gazette*, at any time increase or diminish the area of land comprised in any of the classes mentioned in Part I., Division 1, section 9, of the said *Land Act 1898*, but that the area of lands which may be sold by auction (class C) shall not be increased: And whereas by the said Acts it is further enacted that where any portion of Crown lands not exceeding fifty acres, and not contiguous or adjacent to any other Crown lands, is so situated as to make it desirable, in the opinion of the Governor in Council, that the same should be sold, or where any portion of Crown lands not exceeding three acres is required for a site for a church or for any charitable purpose for which land cannot legally be reserved, the Governor in Council may direct the sale of such portion of Crown lands, and for such purpose may

increase the area of lands which may be sold by auction (class 6 aforesaid) by adding such portion thereto: Now therefore I, the Governor of Victoria, by and with the advice of the Executive Council thereof, do hereby increase or diminish (as the case may be) the areas of Crown lands comprised in classes 1, 2, 3, 4, 6, 7, and 10 respectively of the classes mentioned in section 9 of the *Land Act 1898* aforesaid to the extent set forth in the subjoined Schedules respectively (that is to say):—

The Schedules referred to :

AREAS OF LANDS COMPRISED IN CLASSES 1, 2, AND 3 INCREASED.

| County.                        | Parish.               | Allotment.   | Area. |    |    | Class.    | Description.   |
|--------------------------------|-----------------------|--------------|-------|----|----|-----------|--|
|                                |                       |              | A.    | R. | P. |           |  |
| Moirā ...                      | Kaarimba ...          | A            | 72    | 0  | 0  | Second    | Held under section 32 by Carrie E. Hill  |
| Delatite <sup>1</sup> ...      | Toombulup North ...   | 36           | 320   | 0  | 0  | Second    | Forfeited 42nd section holding of Wm. James  |
| Gunbower <sup>1</sup> ...      | Kerang ...            | 8, 9, and 10 | 11    | 0  | 7  | First ... | On the Loddon River  |
| Lowan ...                      | Kalingur ...          | 29           | 320   | 0  | 0  | Second    | Held under section 32 by Geo. East   |
| Lowan ...                      | Miram Piram ...       | 10 and 10A   | 62    | 2  | 22 | First ... | Held under section 32 by Robert Moore  |
| Lowan ...                      | Bringalbart ...       | F            | 94    | 0  | 0  | Second    | Portion of A. W. Stephens' 32nd section leasehold  |
| Lowan ...                      | Konnepra ...          | 58           | 554   | 0  | 0  | Third ... | Held under section 32 by Geo. Bryan, jun.  |
| Lowan <sup>1</sup> ...         | Nurcoung ...          | 52           | 230   | 0  | 0  | Third ... | North of allotments 22 and 54  |
| Lowan <sup>1</sup> ...         | Awonga ...            | 72           | 320   | 0  | 0  | Third ... | Forfeited 20th section leasehold of D. McDonald  |
| Lowan ...                      | Meerook ...           | 52           | 905   | 0  | 0  | Third ... | Held under section 32 by Margaret Dennis   |
| Follett <sup>1</sup> ...       | Dergholm ...          | 102          | 289   | 0  | 0  | Third ... |  |
| Normanby <sup>1</sup> ...      | Narrawong ...         | 7, sec. 11   | 72    | 0  | 0  | Second    |  |
| Villiers <sup>1</sup> ...      | Langulac ...          | 6A, sec. 17  | 10    | 0  | 0  | First ... | Portion of area formerly reserved for water supply purposes  |
| Borong ...                     | Concongella South ... | 3A, sec. 4   | 81    | 0  | 0  | Second    | Held under section 32 by Donald McKay  |
| Talbot <sup>1</sup> ...        | Bullarto ...          | 18, sec. 6   | 2     | 1  | 14 | First ... | Formerly held under section 99 by T. Mitchell  |
| Talbot <sup>1</sup> ...        | Bullarto ...          | 13, sec. 6   | 4     | 3  | 7  | First ... |  |
| Gladstone <sup>1</sup> ...     | Bet Bet ...           | 35B, sec. 7B | 319   | 3  | 32 | Second    | Forfeited 20th section leasehold of Wm. Butterell  |
| Gladstone ...                  | Kinypanial ...        | A            | 32    | 0  | 0  | First ... | Held under section 32 by Wm. Chambers  |
| Kara Kara <sup>1</sup> ...     | Kooreh ...            | 67B          | 320   | 0  | 0  | Third ... | Formerly recommended under section 42 to John Feeney   |
| Rodney ...                     | Wanalta ...           | 101D         | 18    | 1  | 37 | Second    | Recommended under section 42 to Wm. Broom  |
| Anglesey ...                   | Switzerland ...       | 26, sec. B   | 320   | 0  | 0  | Third ... | Recommended under section 42 to Wm. M. Dunn  |
| Anglesey <sup>1</sup> ...      | Kerrisdale ...        | 21A          | 535   | 0  | 0  | Third ... | Forfeited 32nd section leasehold of J. H. Searle   |
| Grenville <sup>1</sup> ...     | Cardigan ...          | 4B, sec. 16  | 41    | 0  | 0  | Second    | East of Mary O'Keefe's holding   |
| Grenville <sup>1</sup> ...     | Smythesdale ...       | 24, sec. 32  | 10    | 0  | 29 | Second    |  |
| Heytesbury <sup>1</sup> ...    | Wiridjil ...          | 9            | 200   | 0  | 0  | Third ... | Situated on Kennedy's Creek, west of James Porter's holding  |
| Polwarth <sup>1</sup> ...      | Wangerrip ...         | 9            | 90    | 0  | 0  | Second    | Forfeited 42nd section holding of Wm. J. Burt  |
| Croajingolong <sup>1</sup> ... | Cobon ...             | 1            | 283   | 0  | 0  | Third ... | Forfeited 42nd section holding of L. Davies  |
| Mornington ...                 | Jeethio West ...      | 6B           | 286   | 3  | 36 | Second    | Held under section 32 by Helen McClelland, administratrix of Richard McClelland  |
| Buln Buln <sup>1</sup> ...     | Narracan South ...    | 69C          | 109   | 0  | 0  | Second    | Forfeited 42nd section holding of James Lawson   |
| Buln Buln <sup>1</sup> ...     | Waratah North ...     | 22A          | 317   | 0  | 0  | Third ... | Forfeited 42nd section holding of Wm. P. Ryan  |
| Buln Buln <sup>1</sup> ...     | Toora ...             | 140 and 141  | 11    | 0  | 0  | First ... | Forfeited 42nd section holding of Edward Courier   |
| Buln Buln <sup>1</sup> ...     | Toora ...             | 113 and 114  | 6     | 0  | 0  | First ... | Forfeited 42nd section holding of Wm. Greaves  |
| Buln Buln <sup>1</sup> ...     | Toora ...             | 161          | 10    | 0  | 0  | First ... | Forfeited 42nd section holding of Christopher Yule   |
| Buln Buln <sup>1</sup> ...     | Wonga Wonga South ... | 23E, sec. C  | 20    | 0  | 0  | First ... | South of allotments 26A and 23K, section C.  |
| Buln Buln <sup>1</sup> ...     | Wonga Wonga South ... | 9A, sec. A   | 9     | 0  | 0  | First ... | East of allotment 9, section A, north of the railway line, and west and south of Bennison Creek, exclusive of a reserve 150 links wide along the creek |
| Buln Buln <sup>1</sup> ...     | Jindivick ...         | 12D          | 20    | 0  | 0  | Second    | Forfeited 65th section holding of Andrew Cullen  |
| Evelyn <sup>1</sup> ...        | Gruyere ...           | 134          | 153   | 0  | 0  | Second    | Forfeited 42nd section holding of Edwin F. Rohik   |
| Evelyn <sup>1</sup> ...        | Nilumbik ...          | 6A, sec. 8A  | 12    | 0  | 0  | Second    | Forfeited 65th section holding of Eliza Lane   |
| Evelyn <sup>1</sup> ...        | Greensborough ...     | 29D, sec. A  | 18    | 0  | 0  | Second    | Forfeited 65th section holding of Joseph Verso   |
| Evelyn <sup>1</sup> ...        | Greensborough ...     | 12F          | 19    | 0  | 0  | Second    | Forfeited 65th section holding of Catherine J. Tanner  |
| Evelyn <sup>1</sup> ...        | Mooroolbark ...       | 25, sec. 3   | 12    | 0  | 0  | First ... | Forfeited 42nd section holding of B. W. Hansen   |
| Evelyn <sup>1</sup> ...        | Monbulk ...           | 6, sec. A    | 10    | 0  | 0  | First ... | Forfeited 42nd section holding of James R. Bennett   |
| Evelyn <sup>1</sup> ...        | Monbulk ...           | 26, sec. C   | 11    | 0  | 0  | First ... | Forfeited 42nd section holding of John H. Webster  |
| Mornington <sup>1</sup> ...    | Gembrook ...          | 20H          | 31    | 2  | 12 | Second    | Forfeited 49th section holding of Conrad Baer  |
| Mornington <sup>1</sup> ...    | Gembrook ...          | 127B         | 20    | 0  | 0  | Second    |  |
|                                |                       | 127C         | 20    | 0  | 0  |           |  |
|                                |                       | 127D         | 20    | 0  | 0  |           |  |
|                                |                       | 127E         | 20    | 0  | 0  |           |  |
| Mornington ...                 | Balnarring ...        | 127F         | 39    | 0  | 0  | Second    | Held under section 32 by Emma Downward   |
|                                |                       | 7            | 180   | 0  | 0  |           |  |

February 16, 1900.

660

## ALTERATION OF CLASSIFICATION.—AREA OF LAND COMPRISED IN CLASS 1 DIMINISHED, AND CLASS 2 INCREASED

| County.  | Parish.    | Allotment. | Area.         | Transferred. |           | Description.                            |
|----------|------------|------------|---------------|--------------|-----------|---|
|          |            |            |               | From Class.  | To Class. |   |
| Polwarth | Moorbanool | 60         | Acres.<br>233 | 1            | 2         | Held under section 32 by William Condon |

## ALTERATION OF CLASSIFICATION.—AREA OF LAND COMPRISED IN CLASS 2 DIMINISHED, AND CLASS 1 INCREASED.

| County.                  | Parish. | Allotment. | Area.       | Transferred. |           | Description.                                       |
|--------------------------|---------|------------|-------------|--------------|-----------|--|
|                          |         |            |             | From Class.  | To Class. |  |
| Buln Buln <sup>1 2</sup> | Toora   | 95         | Acres.<br>5 | 2            | 1         | Forfeited 42nd section holding of George Greenwell |

## ALTERATION OF CLASSIFICATION.—AREA OF LAND COMPRISED IN CLASS 2 DIMINISHED, AND CLASS 3 INCREASED.

| County.               | Parish.        | Allotment.       | Area.               | Transferred. |           | Description.                                    |
|-----------------------|----------------|------------------|---------------------|--------------|-----------|---|
|                       |                |                  |                     | From Class.  | To Class. |   |
| Lowan                 | Connangorach   | 43, 43B, and 43C | A. R. P.<br>304 0 0 | 2            | 3         | Held under section 32 by John D. Cameron        |
| Borong                | Boroka         | 47               | 345 0 0             | 2            | 3         | Held under section 32 by Ellen C. D'Alton       |
| Normanby <sup>1</sup> | Winyayung      | 35               | 320 0 0             | 2            | 3         | Forfeited 32nd section leasehold of Jane Storer |
| Rodney                | Whroo          | 19A              | 212 3 21            | 2            | 3         | Held under section 32 by Edward Gorey           |
| Dalhousie             | Moormbool West | 92 and 93        | 516 0 0             | 2            | 3         | Held under section 32 by Kate Morrissey         |
| Gladstone             | Korong         | 65, 66, and 67   | 541 0 0             | 2            | 3         | Held under section 32 by Cornelius Nixon        |
| Kara Kara             | Tottington     | 109A             | 39 0 0              | 2            | 3         | Held under section 32 by James McIntyre         |
| Kara Kara             | Tottington     | 1                | 259 0 0             | 2            | 3         | Held under section 32 by Donald McPherson       |
| Kara Kara             | Kooreh         | A                | 317 0 0             | 2            | 3         | Held under section 32 by John Raymond           |
| Polwarth              | Wensleydale    | 40A              | 318 0 0             | 2            | 3         | Held under section 32 by Thomas Hammond         |
| Polwarth              | Wensleydale    | 6D               | 320 0 0             | 2            | 3         | Held under section 32 by Mary Sedley            |
| Polwarth              | Yangher        | 9, sec. A        | 554 0 0             | 2            | 3         | Held under section 32 by Walter Fawcett         |
| Buln Buln             | Drumdemara     | 56               | 805 0 0             | 2            | 3         | Held under section 32 by Philip Benson          |
| Buln Buln             | Nerrena        | 37B <sup>2</sup> | 202 0 0             | 2            | 3         | Held under section 32 by Kenneth Campbell       |
| Buln Buln             | Meeniyah       | 35A              | 318 0 0             | 2            | 3         | Held under section 32 by H. W. Roberts          |

## ALTERATION OF CLASSIFICATION.—AREA OF LAND COMPRISED IN CLASS 3 DIMINISHED, AND CLASS 2 INCREASED.

| County.                | Parish.       | Allotment. | Area.         | Transferred. |           | Description.  |
|------------------------|---------------|------------|---------------|--------------|-----------|---|
|                        |               |            |               | From Class.  | To Class. |   |
| Polwarth <sup>1</sup>  | Barwongemoong | 43         | Acres.<br>160 | 3            | 2         | Formerly applied for under section 42 by Robert Glasgow |
| Polwarth <sup>1</sup>  | Newlingbrook  | 42         | 50            | 3            | 2         | Formerly applied for under section 42 by James E. Allen |
| Buln Buln <sup>1</sup> | Jindivick     | 86         | 190           | 3            | 2         | Formerly applied for under section 59 by George Richter |
| Buln Buln <sup>1</sup> | Jindivick     | 100A       | 320           | 3            | 2         | Formerly applied for under section 59 by Charles Peters |
| Buln Buln              | Yarragon      | 73A        | 365           | 3            | 2         | Held under section 32 by Stephen White.                 |

## AREA OF LAND COMPRISED IN CLASS 4 DIMINISHED.

| County.           | Parish.         | Area.  | Description.  |
|-------------------|-----------------|--------|---|
|                   |                 | Acres. |   |
| Heytesbury ... .. | Wiridjil ... .. | 200    | Situated on Kennedy's Creek, west of James Porter's holding |
| Follett ... ..    | Dergholm ... .. | 289    | Now allotment 102   |

## AREA OF LAND COMPRISED IN CLASS 6 INCREASED.

| County.      | Parish.            | Area.  | Description. |
|--------------|--------------------|--------|--------------|
|              |                    | Acres. |              |
| Moirs ... .. | Gowangardie ... .. | 15     | Allotment 29 |

## AREA OF LAND COMPRISED IN CLASS 7 INCREASED.

| County.                       | Parish.           | Area.  | Description.                                   |
|-------------------------------|-------------------|--------|--|
|                               |                   | Acres. |  |
| Gladstone <sup>1</sup> ... .. | Tarnagulla ... .. | 20     | Forfeited 49th section holding of Philip Pepin |
| Anglesey ... ..               | Derriil ... ..    | 51     | Adjoining T. R. Trezise's 42nd section holding |

## AREA OF LAND COMPRISED IN CLASS 7 DIMINISHED.

| County.          | Parish.                  | Area.  | Description.                 |
|------------------|--------------------------|--------|------------------------------|
|                  |                          | Acres. |                              |
| Grenville ... .. | Cardigan ... ..          | 41     | Now allotment 4B, section 16 |
| Buln Buln ... .. | Wonga Wonga South ... .. | 9      | Now allotment 9A, section A  |
| Buln Buln ... .. | Jindivick ... ..         | 20     | Now allotment 12D            |
| Evelyn ... ..    | Nillumbik ... ..         | 12     | Allotment 6E, section 8A     |
| Evelyn ... ..    | Greensborough ... ..     | 18     | Allotment 29D, section A     |
| Evelyn ... ..    | Greensborough ... ..     | 19     | Now allotment 12F            |

## AREA OF LAND COMPRISED IN CLASS 10 DIMINISHED.

| County.         | Parish.         | Area.  | Description.                 |
|-----------------|-----------------|--------|------------------------------|
|                 |                 | Acres. |                              |
| Villiers ... .. | Langulac ... .. | 10     | Now allotment 6A, section 17 |

<sup>1</sup> All applications must be lodged with the Land Officer for the district in which the land is situated, and such applications so lodged before or on the 2nd March, 1900, will be deemed to have been simultaneously made. *Note.*—Incoming selector to pay value of improvements (if any) on these blocks.

<sup>2</sup> Subject to Betterment Clause (section 17, *Land Act 1891*).

Given under my Hand and the Seal of the Colony, at Melbourne, this eighth day of February, in the year of our Lord One thousand nine hundred, and in the sixty-third year of Her Majesty's reign.

(L.S.)

JOHN MADDEN.

By His Excellency's Command,

J. H. McCOLL,  
Commissioner of Crown Lands and Survey.

GOD SAVE THE QUEEN!

*Chinese Act 1890*  
EXEMPTIONS.

PROCLAMATION

By His Excellency the Honorable Sir John Madden, Knight Commander of the Most Distinguished Order of Saint Michael and Saint George, Lieutenant-Governor of the Colony of Victoria and its Dependencies, &c., &c., &c.

WHEREAS by Part I. of the *Chinese Act 1890* (54 Vict. No. 1073) it is amongst other things enacted that it shall be lawful for the Governor in Council from time to time, by Proclamation to be published in the *Government Gazette*, to exempt any person or class of persons from the provisions of the said Part of the said Act, and to declare that such provisions shall not at any time, or for any specified period, apply to the person or class of persons mentioned in such Proclamation: Now therefore I, the Lieutenant-Governor of Victoria, by and with the advice of the Executive Council thereof, do by this Proclamation exempt the Chinese named in the Schedule hereto subjoined from the provisions of Part I. of the *Chinese Act 1890* aforesaid, for the periods specified opposite their respective names in the said Schedule, that is to say:—

SCHEDULE.

| Name.                              | Residence.  | Occupation.         | Period for which exempt.                    |
|------------------------------------|---|---------------------|---|
| Ah Choy ... ..                     | Heyward-lane, off Little Lonsdale-street, Melbourne | Cook ... ..         | Three years from the 8th February, 1900     |
| Ah Hoey ... ..                     | 176 Little Bourke-street, Melbourne                 | Storekeeper ... ..  | Three years from the 8th February, 1900     |
| Ah Kong ... ..                     | Ballaarat ... ..                                    | Gardener ... ..     | Twelve months from the 28th September, 1900 |
| Ah On ... ..                       | Little Lonsdale-street, Melbourne                   | Cabinetmaker ... .. | Twelve months from the 1st October, 1899    |
| Ah Soon ... ..                     | 173 Little Bourke-street, Melbourne                 | Cook ... ..         | Three years from the 8th February, 1900     |
| Ah Tin ... ..                      | Moonee Ponds ... ..                                 | Gardener ... ..     | Three years from the 8th February, 1900     |
| Ah Toy ... ..                      | Brunswick ... ..                                    | Laundryman ... ..   | Six months from the 8th February, 1900      |
| Cheong Ah Ping ... ..              | ... ..  | Cabinetmaker ... .. | Twelve months from the 3rd May, 1900        |
| Chew Louey ... ..                  | 231 Little Bourke-street, Melbourne                 | Traveller ... ..    | Three years from the 8th February, 1900     |
| Chung Wai ... ..                   | Ballaarat ... ..                                    | Gardener ... ..     | Three years from the 8th February, 1900     |
| Ham See (wife of Poon Gooy) ... .. | China ... ..  | ... ..              | Six months from the 8th February, 1900      |
| Lem On ... ..                      | 133 Little Bourke-street, Melbourne                 | Cook ... ..         | Three years from the 8th February, 1900     |
| Lew Ah Toy ... ..                  | West Geelong ... ..                                 | Gardener ... ..     | Three years from the 8th February, 1900     |
| Ling Shear ... ..                  | Burwood-road, Hawthorn ... ..                       | Tea dealer ... ..   | Twelve months from the 3rd May, 1900        |
| Louey Foong Hym ... ..             | Lee's-lane, off Little Bourke-street, Melbourne     | Cabinetmaker ... .. | Three years from the 8th February, 1900     |
| Louey Teng ... ..                  | Brunswick ... ..                                    | Gardener ... ..     | Six months from the 8th February, 1900      |
| Pon Wing Fat ... ..                | 199 Little Bourke-street, Melbourne                 | Tea hawker ... ..   | Twelve months from the 3rd May, 1900        |
| Poon Gooy ... ..                   | Horsham ... ..                                      | Gardener ... ..     | Three years from the 8th February, 1900     |
| Wing Kee ... ..                    | High-street, Armadale ... ..                        | Laundryman ... ..   | Three years from the 8th February, 1900     |
| Wong On ... ..                     | Melbourne ... ..                                    | Fish dealer ... ..  | Twelve months from the 1st February, 1900   |
| Yee Pays Cheong ... ..             | Hawthorn ... ..                                     | Gardener ... ..     | Twelve months from the 28th September, 1900 |
| Ying Wing ... ..                   | Walhalla ... ..                                     | Gardener ... ..     | Twelve months from the 18th July, 1900      |

Given under my Hand and the Seal of the Colony, at Melbourne, this eighth day of February, in the year of our Lord One thousand nine hundred, and in the sixty-third year of Her Majesty's reign.

(L.S.)

JOHN MADDEN.

By His Excellency's Command,

C. CARTY SALMON,  
Commissioner of Trade and Customs.

GOD SAVE THE QUEEN!

VERMIN DISTRICTS.—ANNUAL RATES.

PROCLAMATION

By His Excellency the Honorable Sir John Madden, Knight Commander of the Most Distinguished Order of Saint Michael and Saint George, Lieutenant-Governor of the Colony of Victoria and its Dependencies, &c., &c., &c.

WHEREAS by Part II. of the *Land Act 1890* (54 Vict. No. 1108) it is amongst other things enacted that the local committee for the destruction of vermin of any vermin district shall, within thirty days from its appointment, and thereafter in the month of January in each and every year, recommend to the Governor an annual rate or assessment, specifying the amount thereof to be paid by the owners, lessees, or occupiers of land within the vermin district, in respect of each square mile of land owned, held under lease, or occupied under the provisions of the said Part of the said Act, and also in respect of the sheep or cattle depasturing thereon; and it is further enacted that such rate or assessment, on being proclaimed by the Governor in Council in the *Government Gazette*, shall be the rate payable by the owners, lessees, and occupiers of land within the Vermin District for the current year for the purposes of the said Part of the said Act, and shall be paid to the Minister at the same time as the rent payable by such lessees and occupiers: And whereas the local committees duly appointed for the Vermin Districts named hereunder have recommended for the current year certain rates per square mile upon all lands within the boundaries of the said Vermin Districts respectively: Now therefore I, the Lieutenant-Governor of Victoria, with the advice of the Executive Council thereof, do hereby proclaim the rates specified hereunder to be the annual rates per square mile payable for the current year by

all owners, lessees, or occupiers of lands within the Vermin Districts respectively named in conjunction therewith, that is to say:—

The annual rate payable for the current year by all owners, lessees, or occupiers of land within the Eastern Vermin District shall be Five shillings per square mile.

The annual rate payable for the current year by all owners, lessees, or occupiers of land within the Northern Vermin District shall be One shilling and nine-pence per square mile.

The annual rate payable for the current year by all owners, lessees, or occupiers of land within the North-Eastern Vermin District shall be Three shillings per square mile.

The annual rate payable for the current year by all owners, lessees, or occupiers of land within the North-Western Vermin District shall be One shilling and three-pence per square mile.

The annual rate payable for the current year by all owners, lessees, or occupiers of land within the Warracknabeal Vermin District shall be Two shillings and six-pence per square mile.

The annual rate payable for the current year by all owners, lessees, or occupiers of land within the Western Vermin District shall be Four shillings and six-pence per square mile.

Given under my Hand and the Seal of the Colony, at Melbourne, this eighth day of February, in the year of our Lord One thousand nine hundred, and in the sixty-third year of Her Majesty's reign.

(L.S.)

JOHN MADDEN.

By His Excellency's Command,

J. H. McCOLL,  
Commissioner of Crown Lands and Survey.  
GOD SAVE THE QUEEN!



*Fire Brigades Act 1850.*

ENLARGEMENT OF SOUTHERN\_COUNTRY FIRE DISTRICT.

## PROCLAMATION

By His Excellency the Honorable Sir John Madden, Knight  
Commander of the Most Distinguished Order of Saint Michael  
and Saint George, Lieutenant-Governor of the Colony of  
Victoria and its Dependencies, &c., &c., &c.

WHEREAS by the *Fire Brigades Act 1890* (54 Vict. No. 1200) it is amongst other things enacted that, on the request of the council of any municipal district outside any country fire district, and on receiving a certificate from the Country Fire Brigades Board that it is necessary or desirable so to do, the Governor in Council may at any time, by Proclamation in the *Government Gazette*, declare that any such municipal district, or any portion thereof, shall be added to and form part of such fire district, and that thereupon such municipal district or portion shall, for the purposes of the said Act, be included in and become part of such fire district: And whereas the Country Fire Brigades Board has certified that it is desirable so to do: Now therefore I, the Lieutenant-Governor of Victoria, with the advice of the Executive Council thereof, do by this Proclamation declare that so much of the Shire of Hampden as lies within the boundaries of the town-ship of Camperdown shall be added to and form part of the Southern Fire District.

Given under my Hand and the Seal of the Colony, at Melbourne, this eighth day of February, in the year of our Lord One thousand nine hundred, and in the sixty-third year of Her Majesty's reign.

(L.S.) JOHN MADDEN.

By His Excellency's Command,

A. McLEAN,  
Chief Secretary.

GOD SAVE THE QUEEN!

## NORTHERN VERMIN DISTRICT.

**B**ALANCE-SHEET for the Year ended 31st December, 1899.

Amount of rate—4,290 square miles, at 1s. 9d. per square mile—  
£375 7s. 6d.

|                                      | RECEIPTS. | £   | s. | d. | £    | s. | d. |
|--------------------------------------|-----------|-----|----|----|------|----|----|
| Vermin rates collected for year 1898 | ...       | 38  | 1  | 3  |      |    |    |
| Vermin rates collected for year 1899 | ...       | 351 | 4  | 6  |      |    |    |
|                                      |           |     |    |    | 389  | 5  | 9  |
| Balance from last audit              | ...       |     |    |    | 30   | 13 | 2  |
|                                      |           |     |    |    | £419 | 18 | 11 |

EXPENDITURE.

| To 31st December, 1899—   | £   | s. | d. | £    | s. | d. |
|---|-----|----|----|------|----|----|
| Salaries and office expenses—   |     |    |    |      |    |    |
| Office rent, 1898 ... ..  | 6   | 10 | 0  |      |    |    |
| Secretary and Inspector's salary,<br>fifteen months, at £150 per annum,<br>31st December, 1899 ... .. | 187 | 10 | 0  |      |    |    |
| Printing, stationery, and postages  | 0   | 17 | 10 | 194  | 17 | 10 |
| Expenses of members of local com-<br>mittee—  |     |    |    |      |    |    |
| Auditors' fees ... ..   | 2   | 2  | 0  |      |    |    |
| F. H. Edwards (agency) ... ..   | 2   | 2  | 0  | 4    | 4  | 0  |
| Amounts expended on vermin de-<br>struction—  |     |    |    |      |    |    |
| For dingoes and foxes ... ..  | 171 | 0  | 2  | 172  | 14 | 4  |
| Making special inspection ... ..  | 1   | 14 | 2  | 48   | 2  | 9  |
| Balance, National Bank, Mildura ... ..  |     |    |    | £419 | 18 | 11 |

Audited and found correct—

E. JAMES,  
F. H. EDWARDS, } Auditors.

16th January, 1900.

We certify that the above statement is correct—

ARTHUR CROZIER, Chairman, } Members of Local  
HURTLE A. PEGLER, } Committee.

*Land Act 1890, Section 44.*

APPLICATIONS FOR LEASES APPROVED.

ALL APPLICATIONS FOR LEASES APPROVED.

THE following Applications for Leases having been approved, it is hereby notified that the Rent and Fees specified in each case may be received by the undermentioned Revenue Officers. When lease is ready for execution lessee will be duly advised.

[illegible]

J. H. McCOLL,  
Commissioner of Crown Lands and Survey.

Department of Lands and Survey,  
Melbourne, 15th February, 1900.

## Land Acts.

## APPLICATIONS FOR LICENCES APPROVED.

THE following Applications for Licences having been approved, it is hereby notified that the Rents and Fees specified in each case may be received by the undermentioned Officers authorized by the Treasurer to collect Territorial Revenue.

Department of Lands and Survey,  
Melbourne, 14th February, 1900.

J. H. McCOLL,  
Commissioner of Crown Lands and Survey.

| Number of Licence.   | Name of Licensee.                                     | Area, subject to modification of boundaries and area. | Parish or Situation. | Allotment. | Section. | Date of Licence. | Amount to be Collected.                                 |          |                  |                             | Payable to Receiver of Revenue at— |
|--|---|---|----------------------|------------|----------|------------------|---|----------|------------------|-----------------------------|------------------------------------|
|  |   |   |                      |            |          |                  | Survey Charge to revenue except when otherwise ordered. | Payment. | Fee for Licence. | Total of Amount of Payment. |                                    |
|  |   | A.  | R.                   | I.         |          |                  | £ s. d.   | £ s. d.  | £ s. d.          | £ s. d.                     |                                    |
| Under Section 99 of the Land Act 1890 (Forest Branch).                               |   |   |                      |            |          |                  |   |          |                  |                             |                                    |
| 5220   | W. Wilson : 300 sleepers <sup>1</sup>                 | ...   | ...                  | ...        | ...      | 8.12.99          | ...   | 4 5 6    | ...              | 4 5 6                       | Emu R.S.                           |
| 1762   | D. Green : 513 sleepers <sup>1</sup>                  | ...   | ...                  | ...        | ...      | 28.11.99         | ...   | ...      | ...              | ...                         | Benalla                            |
| 5225   | G. Wells : 250 sleepers <sup>1</sup>                  | ...   | ...                  | ...        | ...      | 15.11.99         | ...   | ...      | ...              | ...                         | "                                  |
| 4432   | J. J. Kennedy : 200 sleepers <sup>1</sup>             | ...   | ...                  | ...        | ...      | 25.1.1900        | ...   | ...      | ...              | ...                         | "                                  |
| 3831   | S. M. Yates : 150 sleepers <sup>1</sup>               | ...   | ...                  | ...        | ...      | 26.4.99          | ...   | 2 7 6    | ...              | 2 7 6                       | Bairnsdale                         |
| 4538   | T. Mullins : 250 sleepers <sup>1</sup>                | ...   | ...                  | ...        | ...      | 8.8.99           | ...   | 4 0 0    | ...              | 4 0 0                       | "                                  |
| 4561   | S. Smith : 200 sleepers <sup>1</sup>                  | ...   | ...                  | ...        | ...      | 30.11.99         | ...   | ...      | ...              | ...                         | Rushworth                          |
| 5224   | S. Wheelhouse : 158 sleepers <sup>1</sup>             | ...   | ...                  | ...        | ...      | 11.1.1900        | ...   | 1 19 6   | ...              | 1 19 6                      | Melbourne                          |
| 3679   | M. Birchall : 300 sleepers <sup>1</sup>               | ...   | ...                  | ...        | ...      | 25.1.1900        | ...   | ...      | ...              | ...                         | "                                  |
| 5226   | D. Woodfield : 250 sleepers <sup>1</sup>              | ...   | ...                  | ...        | ...      | 3.11.99          | ...   | ...      | ...              | ...                         | "                                  |
| 4223   | J. Maund : 100 sleepers <sup>1</sup>                  | ...   | ...                  | ...        | ...      | 27.12.99         | ...   | ...      | ...              | ...                         | "                                  |
| 4223   | W. A. Hargreaves : 250 sleepers <sup>1</sup>          | ...   | ...                  | ...        | ...      | 25.1.1900        | ...   | ...      | ...              | ...                         | "                                  |
| 4558   | A. Rutledge : 400 sleepers <sup>1</sup>               | ...   | ...                  | ...        | ...      | 29.5.99          | ...   | 5 12 3   | ...              | 5 12 3                      | "                                  |
| 1796   | Yelland Bros : 250 sleepers <sup>1</sup>              | ...   | ...                  | ...        | ...      | 2.2.1900         | ...   | ...      | ...              | ...                         | "                                  |
| 4887   | J. V. Ripley : 15,000 feet super. redgum <sup>2</sup> | ...   | ...                  | ...        | ...      | 13.3.99          | ...   | ...      | ...              | ...                         | "                                  |
| 1236   | E. J. King : 60 cords dry redgum <sup>3</sup>         | ...   | ...                  | ...        | ...      | ...              | ...   | ...      | ...              | ...                         | "                                  |
| Under Section 99 of the Land Act 1890 (Forest Branch).—Payment to be made quarterly. |   |   |                      |            |          |                  |   |          |                  |                             |                                    |
| 70   | A. McI. Briggs : saw-mill <sup>4</sup>                | 3 0 0   | ...                  | ...        | ...      | 1.10.99          | ...   | 4 0 0    | ...              | 4 0 0                       | Tallangatta                        |
| 72   | W. Bartlett : saw-mill <sup>4</sup>                   | 3 0 0   | ...                  | ...        | ...      | 1.1.1900         | ...   | 4 0 0    | ...              | 4 0 0                       | Portland                           |
| Under Section 99 of the Land Act 1890.—Payment to be made yearly.                    |   |   |                      |            |          |                  |   |          |                  |                             |                                    |
| 1234   | Andrew Derham : garden <sup>5</sup>                   | 0 2 13  | ...                  | ...        | ...      | 1.2.1900         | ...   | 0 10 0   | ...              | 0 9 2                       | Swan Hill                          |
| Under Section 123 of the Land Act 1890.—Payment to be made yearly.                   |   |   |                      |            |          |                  |   |          |                  |                             |                                    |
| ...  | John Pierce   | 40,000 0 0  | ...                  | ...        | ...      | 1.1.1900         | ...   | 14 0 0   | ...              | 7 5 0                       | Onco                               |
| ...  | Ewen Macdonald and others                             | 320 0 0   | ...                  | ...        | ...      | 1.1.1900         | ...   | 3 0 0    | ...              | 2 5 0                       | Nugurkah                           |
| ...  | A. M. Carrick   | 2 0 0   | ...                  | ...        | ...      | 1.1.1900         | ...   | 0 10 0   | ...              | 0 10 0                      | Tungamah                           |
| 566  | D. D. Murphy <sup>6</sup>                             | 10 0 0  | ...                  | ...        | ...      | 1.7.99           | ...   | 0 10 0   | ...              | 0 15 0                      | Benalla                            |
| 1306   | Geo. Flood <sup>6</sup>                               | 21 0 0  | ...                  | ...        | ...      | "                | ...   | 0 10 0   | ...              | 0 15 0                      | Kerang                             |
| 72   | Daniel Ahern <sup>6</sup>                             | 40 0 0  | ...                  | ...        | ...      | "                | ...   | 2 0 0    | ...              | 2 5 0                       | Seymour                            |
| ...  | John Sait   | 30 0 0  | ...                  | ...        | ...      | 1.1.1900         | ...   | 0 18 0   | ...              | 0 14 0                      | Charlton                           |
| ...  | Francis Marchment                                     | 15 0 0  | ...                  | ...        | ...      | "                | ...   | 0 7 0    | ...              | 0 8 0                       | St Arnaud                          |
| ...  | John Powell   | 84 0 0  | ...                  | ...        | ...      | "                | ...   | 0 10 0   | ...              | 0 15 0                      | Horsham                            |
| ...  | M. Dooley   | 20 0 0  | ...                  | ...        | ...      | 1.1.1900         | ...   | 4 3 4    | ...              | 0 13 0                      | Seymour                            |
| ...  | P. J. Noonan  | 1,000 0 0   | ...                  | ...        | ...      | 1.7.99           | ...   | 0 2 0    | ...              | 0 5 0                       | Wedderburne                        |
| 1238   | J. Dalling <sup>6</sup>                               | 145 0 0   | ...                  | ...        | ...      | 1.10.99          | ...   | 2 13 4   | ...              | 0 5 0                       | Ararat                             |
| ...  | Archibald Brown                                       | ...   | ...                  | ...        | 20a      | ...              | ...   | ...      | ...              | 2 5 0                       | Melbourne                          |

<sup>1</sup> Live wood, 3d. each; dead wood, 2d. each.

<sup>2</sup> Amount paid.

<sup>3</sup> 15s. per 1,000 feet super.

<sup>4</sup> 1s. per cord.

<sup>5</sup> Interim licence.

<sup>6</sup> This is a renewal.

<sup>7</sup> Amalgamation of licences 1306/123 and 1311/123.

<sup>8</sup> The amount per annum has been reduced to £2 from 1st July, 1899.

## Land Acts.

## LICENCES UNDER THE LAND ACT 1890 REVOKED OR DECLARED VOID.

**N**OTICE is hereby given that the Licences mentioned in the Schedule hereunder have been revoked, forfeited, or declared void for the reasons specified in each case.

Department of Lands and Survey.  
Melbourne, 14th February, 1900.

J. H. McCOLL,  
Commissioner of Crown Lands and Survey.

| District.                         | Corr. No. | Name of Licensee.          | Section of Land Act under which Licensed. | Parish.      | Area.    | Order in Council dated— | Reasons for Forfeiture, &c.         | Pay Office. |
|-----------------------------------|-----------|----------------------------|---|--------------|----------|-------------------------|-------------------------------------|-------------|
|                                   |           |                            |   |              | A. R. P. |                         |                                     |             |
| Licences under the Land Act 1890. |           |                            |   |              |          |                         |                                     |             |
| Echuca                            | 670       | Mary E. McCoy              | 99  | Echuca North | 0 3 39   | ...                     | Non-payment of rent                 | Echuca      |
| Seymour                           | 32309     | David Gorman : swing-gates | 428 J. G. A. 1890                         | Wormungal    | ...      | ...                     | Expired ...                         | Seymour     |
| State Forests                     | 59        | William Bartlett           | 99  | Wanwin       | 3 0 0    | ...                     | Abandoned from 31st December, 1899  | Portland    |
| "                                 | 67        | A. McL. Briggs             | 99  | Colac Colac  | 3 0 0    | ...                     | Abandoned from 30th September, 1899 | Tallangatta |
| "                                 | 70        | A. McL. Briggs             | 99  | Jingellic    | 3 0 0    | ...                     | Abandoned from 31st December, 1899  | "           |

## Land Act 1890, Section 67.

## RENEWAL OF LICENCES APPROVED.

**T**HE Renewal of Licences to the undermentioned persons having been approved, the Fees specified in each case may be received by the Officers authorized by the Treasurer to collect Territorial Revenues.

| Number of Licence.                     | Name of Licensee. | Area, subject to modification of boundaries and area. | Parish.     | Date of Licence. | Amount to be Collected |                  | Payable to Receiver and Land Officer at— |
|--|-------------------|---|-------------|------------------|------------------------|------------------|--|
|  |                   |   |             |                  | Yearly Payment.        | Fee for Licence. |  |
|  |                   | A. R. P.  |             |                  | £ s. d.                | £ s. d.          |  |
| Under Section 67 of the Land Act 1890. |                   |   |             |                  |                        |                  |  |
| 246                                    | Samuel Donaldson  | 317 0 0   | Borodomanin | 1.11.99          | 1 6 5                  | 0 5 0            | Mansfield                                |
| 245                                    | Robert Donaldson  | 529 0 0   | "           | "                | 2 4 1                  | 0 5 0            | "  |
| 483                                    | Chas. King        | 20 0 0  | Merton      | 1.1.1900         | 0 5 0                  | 0 5 0            | Alexandra                                |

Department of Lands and Survey,  
Melbourne, 14th February, 1900.

J. H. McCOLL,  
Commissioner of Crown Lands and Survey.

## Land Acts.

## TRANSFERS APPROVED.

**T**HE following Applications for Transfer of Licences under the 49th, 65th, 67th, and 99th Sections of the Land Acts 1836 and 1890 having been approved, it is hereby notified that the Rent specified in each case may be received by the undermentioned Revenue Officers.

| Number of Licence. | Name of Transferor.                         | Name of Transferee.  | Area, subject to modification of boundaries and area. | Parish.           | Held under Section. | Date of Licence. | Yearly Payment. | Transfer Fee, and where paid. | Rent payable to Revenue Officer at— |
|--------------------|---|----------------------|---|-------------------|---------------------|------------------|-----------------|-------------------------------|-------------------------------------|
|                    |   |                      | A. R. P.  |                   |                     |                  | £ s. d.         |                               |                                     |
| 1787               | Michl. Roache (executor of late W. Reardon) | Mary Bridget Roache  | 3 0 0   | Castle Donnington | 99                  | 1.11.89          | 1 0 0           | £1, Melbourne, 10.1.1900      | Swan Hill                           |
| 799                | Mary A. Rawson                              | Mary Louisa Sherwood | 3 0 0   | Jirnkee           | 99                  | 1.1.99           | 1 0 0           | £1, Melbourne, 20.6.99        | Omeo                                |
| 2513               | Geo. Ley, jun.                              | Thos. Ley, jun.      | 320 0 0   | Tatonga           | 67                  | 1.10.92          | 2 13 4          | £1, Melbourne, 16.11.99       | Tallangatta                         |
| 514                | A. J. Little                                | A. McDonald          | 16 0 0  | Burrumbidgee      | 65                  | 1.7.93           | 0 16 0          | 10s., Melbourne, 15.1.1900    | Ararat 140                          |
| 1497               | A. Dobinson                                 | A. Middlemiss        | 5 0 0   | Lauriston         | 49                  | 1.7.81           | 1 0 0           | 10s., Melbourne, 12.12.99     | Castlemaine 253                     |
| 706/99             | L. P. Nolan                                 | George E. Chapman    | 3 0 0   | Sandhurst         | 99                  | 1.1.1900         | 1 0 0           | £1, Bendigo, 25.1.1900        | Bendigo                             |
| 1819               | John Richards                               | Frank Bryant         | 2 1 22  | Rochester         | 99                  | 1.1.1900         | 1 0 0           | £1, Melbourne, 31.1.1900      | Rochester                           |
| 1336               | Mary M. Hockey, nee Germani                 | Pietro B. Gervasoni  | 20 0 0  | Franklin          | 65                  | 1.12.94          | 1 0 0           | 10s., Melbourne               | Daylesford 102                      |

<sup>1</sup> In lieu of notice gazetted 22nd September, 1899, p. 3672.

Department of Lands and Survey,  
Melbourne, 14th February, 1900.

J. H. McCOLL,  
Commissioner of Crown Lands and Survey.

February 16, 1900.

666

*Settlement on Lands Act 1893, Section 5*

PERMIT TO OCCUPY ISSUED TO AN APPROVED APPLICANT.

NOTICE is hereby given that a Permit to occupy Crown lands has been issued to the following approved applicant, and that the Rent specified may be received by the undermentioned Officer authorized by the Treasurer to collect Territorial Revenue.

Department of Lands and Survey,  
Melbourne, 15th February, 1900.

J. H. McCOLL,  
Commissioner of Crown Lands and Survey.

| No. of Permit.   | Name.                      | Area, subject to modification of boundaries and area. | Parish or Situation.   | Allotment.             | Section.       | Date of Permit. | Amount to be Collected. |                                | Payable to Receiver of Revenue at— |
|--|----------------------------|---|------------------------|------------------------|----------------|-----------------|-------------------------|--------------------------------|------------------------------------|
|  |                            |   |                        |                        |                |                 | Payment.                | Total Amount of First Payment. |                                    |
|  |                            | A. R. P.  |                        |                        |                |                 | £ s. d.                 | £ s. d.                        |                                    |
| Under Section 5 of the <i>Settlement on Lands Act 1893</i> .—Payment to be made half-yearly. |                            |   |                        |                        |                |                 |                         |                                |                                    |
| 2855   | Ivan Scherell <sup>1</sup> | 19 1 30   | Tatong (Kelfera Swamp) | 6c and 6c <sup>2</sup> | B <sup>1</sup> | 1.1.95          | 0 2 6                   | 0 2 6                          | Benalla                            |

<sup>1</sup> In lieu of permit for allotment 6c, which is hereby cancelled. Monetary aid received to be debited, and rent paid (if any) to be credited.

Land Acts.

PERMITS TO OCCUPY ISSUED TO APPROVED APPLICANTS.

NOTICE is hereby given that Permits to occupy Crown lands have been issued to the following approved applicants, and that the Rents and Fees specified in each case may be received by the undermentioned Officers authorized by the Treasurer to collect Territorial Revenue.

Department of Lands and Survey,  
Melbourne, 15th February, 1900.

J. H. McCOLL,  
Commissioner of Crown Lands and Survey.

| No. of Lease.  | Name of Lessee.                   | Area, subject to modification of boundaries and area. | Parish or Situation. | Allotment.              | Date of Lease. | Amount to be Collected. |                |                                | Payable to Receiver of Revenue at— |
|--|-----------------------------------|---|----------------------|-------------------------|----------------|-------------------------|----------------|--------------------------------|------------------------------------|
|  |                                   |   |                      |                         |                | Payment.                | Fee for Lease. | Total Amount of First Payment. |                                    |
|  |                                   | A. R. P.  |                      |                         |                | £ s. d.                 | £ s. d.        | £ s. d.                        |                                    |
| Under Section 29 of the <i>Land Act 1893</i> .—Payment to be made half-yearly. |                                   |   |                      |                         |                |                         |                |                                |                                    |
| 326  | E. A. A. Gardiner <sup>1</sup>    | 1,100 0 0   | Bonang               | Pt. of 18 and pt. of 17 | 1.1.1900       | 2 5 10                  | 1 0 0          | 3 5 10                         | Bairnsdale                         |
| 328  | G. S. Gardiner <sup>1</sup>       | 994 0 0   | "                    | 19                      | "              | 2 1 5                   | 1 0 0          | 3 1 5                          | "                                  |
| 436  | Ralph Hornby Jackson <sup>1</sup> | 1,000 0 0   | Nindoo               | 51 and 52               | "              | 2 1 8                   | 1 0 0          | 3 1 8                          | Sale                               |
| Under Section 59 of the <i>Land Act 1893</i> .—Payment to be made half-yearly. |                                   |   |                      |                         |                |                         |                |                                |                                    |
| 10847  | Chas. Sheffield <sup>1</sup>      | 460 0 0   | Yarragon             | 71                      | 1.1.1900       | 5 15 0                  | 1 0 0          | 6 15 0                         | Warragul                           |

<sup>1</sup> 3rd class land.

*Settlement on Lands Act 1893, Sections 5 and 20.*

PERMITS UNDER SECTIONS 5 AND 20 OF THE SETTLEMENT ON LANDS ACT 1893 REVOKED OR DECLARED EXPIRED.

NOTICE is hereby given that the undermentioned Permits have been revoked or declared expired.

Department of Lands and Survey,  
Melbourne, 14th February, 1900.

J. H. McCOLL,  
Commissioner of Crown Lands and Survey.

| Corr. No. | Name.            | Allotment. | Section. | Area.  | Situation.    | Pay Office. |
|-----------|------------------|------------|----------|--------|---------------|-------------|
|           |                  |            |          | Acres. |               |             |
| 2965/5    | J. Wilkinson     | 12         | B        | 17     | Bullarto      | Daylesford  |
| 1360/20   | J. G. Holt, jun. | 8          | D        | 50     | Wallan Wallan | Kilmore     |
| 1423/20   | J. Foote         | 6          | B        | 37     | Neerim East   | Warragul    |
| 8855/5    | C. Scharf        | 46         |          | 20     | Yallock       | "           |
| 7745/5    | P. O'Meara       | 10         | 12       | 10     | Branxholme    | Hamilton    |

NOTE.—The notice gazetted 12th January, 1900, p. 131, re permit 10/20, W. H. Allars, 31 acres, parish of Jindivick, is hereby cancelled.

## Land Acts.

## PERMITS TO OCCUPY ISSUED TO APPROVED APPLICANTS (SWAMP LANDS).

NOTICE is hereby given that Permits to Occupy Crown Lands have been issued to the following approved applicants, and that the rent and fees specified in each case may be received by the undermentioned Officers authorized by the Treasurer to collect Territorial Revenue.

J. H. McCOLL,  
Commissioner of Crown Lands and Survey.

Department of Lands and Survey,  
Melbourne, 14th February, 1900.

| Number of Lease.   | Name of Lessee.       | Area, subject to modification of boundaries, and area. | Parish or Situation. | Allotment. | Section. | Capital Value per acre. | Date of Lease. | Amount to be collected. |   |                |                                | Payable to Receiver of Revenue at— |
|--|-----------------------|--|----------------------|------------|----------|-------------------------|----------------|-------------------------|---|----------------|--------------------------------|------------------------------------|
|  |                       |  |                      |            |          |                         |                | Payment.                | Survey Charge to Revenue except when otherwise ordered. | Fee for Lease. | Total Amount of first Payment. |                                    |
|  |                       | A. R. P.   |                      |            |          | £ s. d.                 |                | £ s. d.                 | £ s. d.   | £ s. d.        | £ s. d.                        |                                    |
| Under Sections 103-180 (Perpetual Lease).—Payment to be made yearly.                   |                       |  |                      |            |          |                         |                |                         |   |                |                                |                                    |
| 61   | Comerford, Christina  | 45 0 23  | Yarragon             | 4          | D        | 8 0 0                   | 1.1.1900       | 14 14 6                 | ...   | 1 0 0          | 15 14 6                        | Warragul                           |
| 62   | Cooman, John          | 46 1 17  | "                    | 7          | A        | 5 0 0                   | "              | 9 8 0                   | ...   | 1 0 0          | 10 8 0                         | "                                  |
| 176  | Heywood, John, jun.   | 167 3 7  | "                    | 22 and 23  | A        | 2 10 0                  | "              | 16 16 0                 | ...   | 1 0 0          | 17 16 0                        | "                                  |
| 246  | Kennedy, David T.     | 44 3 25  | "                    | 28         | D        | 8 0 0                   | "              | 16 0 0                  | ...   | 1 0 0          | 17 0 0                         | "                                  |
| 266  | Matheson, James       | 93 3 28  | Darum                | 107        | ...      | 2 10 0                  | "              | 13 10 0                 | ...   | 1 0 0          | 14 10 0                        | "                                  |
| 267  | Mitchell, Geo.        | 43 2 2   | "                    | 116        | ...      | 2 10 0                  | "              | 13 10 0                 | ...   | 1 0 0          | 14 10 0                        | "                                  |
| 268  | Mitchell, Geo.        | 45 2 9   | "                    | 111        | ...      | 2 10 0                  | "              | 13 10 0                 | ...   | 1 0 0          | 14 10 0                        | "                                  |
| 371  | Price, David          | 37 0 4   | Yarragon             | 21         | D        | 10 0 0                  | "              | 13 4 0                  | ...   | 1 0 0          | 14 4 0                         | "                                  |
| 416  | Savage, Albert        | 131 3 37   | "                    | 11         | E        | 9 10 0                  | "              | 13 4 0                  | ...   | 1 0 0          | 14 4 0                         | "                                  |
| 417  | Wiley, Robert         | 125 1 21   | "                    | 11         | F        | 9 10 0                  | "              | 13 4 0                  | ...   | 1 0 0          | 14 4 0                         | "                                  |
| 471  | Franklin, Florence V. | 125 0 20   | "                    | 31         | G        | 9 10 0                  | "              | 13 4 0                  | ...   | 1 0 0          | 14 4 0                         | "                                  |
| 146  | McLennan, Patk. J.    | 103 0 29   | Koo-wee-rup          | 32         | H        | 2 10 0                  | "              | 12 12 0                 | ...   | 1 0 0          | 13 12 0                        | Melbourne                          |
| 306  | McLennan, Patk. J.    | 111 0 38   | "                    | 31         | H        | 2 10 0                  | "              | 11 4 0                  | ...   | 1 0 0          | 12 4 0                         | "                                  |
| 418  | Smith, Rosalie E.     | 50 0 0   | "                    | 40         | I        | 2 10 0                  | "              | 10 16 0                 | ...   | 1 0 0          | 11 16 0                        | "                                  |
| 307  | McLeod, Hugh          | 107 0 3  | "                    | 34         | H        | 2 10 0                  | "              | 10 14 0                 | ...   | 1 0 0          | 11 14 0                        | "                                  |
| 451  | Taylor, Thomas        | 105 2 34   | "                    | 34         | H        | 2 10 0                  | "              | 10 14 0                 | ...   | 1 0 0          | 11 14 0                        | "                                  |
| 452  | Taylor, Benjamin      | 95 2 14  | "                    | 30         | H        | 3 0 0                   | "              | 11 12 10                | ...   | 1 0 0          | 12 12 10                       | "                                  |
| Under Sections 103-170 (Conditional Purchase Leases).—Payment to be made half-yearly.* |                       |  |                      |            |          |                         |                |                         |   |                |                                |                                    |
| 2  | Anderson, Jas. H.     | 60 0 0   | Koo-wee-rup          | 456        | F        | 4 0 0                   | 1.1.1900       | 7 4 0                   | ...   | 1 0 0          | 15 8 0                         | Melbourne                          |
| 32   | Bethune, Norman McL.  | 80 1 7   | "                    | 18         | T        | 2 0 0                   | "              | 4 17 3                  | ...   | 1 0 0          | 10 14 6                        | "                                  |
| 34   | Bryan, Margaret       | 78 0 27  | "                    | 41         | J        | 2 10 0                  | "              | 5 11 0                  | ...   | 1 0 0          | 12 2 0                         | "                                  |
| 135  | Cooper, Elizabeth     | 112 3 27   | "                    | 19         | T        | 2 0 0                   | "              | 6 15 8                  | ...   | 1 0 0          | 14 11 4                        | "                                  |
| 222  | Crittino, Giuseppe    | 60 0 0   | "                    | 6, 7, 8    | G        | 3 10 0                  | "              | 6 6 0                   | ...   | 1 0 0          | 13 12 0                        | "                                  |
| 223  | Davis, Francis        | 99 0 38  | "                    | 5          | T        | 2 10 0                  | "              | 7 10 0                  | ...   | 1 0 0          | 16 0 0                         | "                                  |
| 225  | Dow, William          | 104 0 38   | "                    | 44         | I        | 3 10 0                  | "              | 11 0 6                  | ...   | 1 0 0          | 23 1 0                         | "                                  |
| 268  | Eliott, Wm. Hy.       | 50 0 0   | "                    | 39         | J        | 2 10 0                  | "              | 3 15 0                  | ...   | 1 0 0          | 8 10 0                         | "                                  |
| 269  | Eliott, John Thos.    | 50 0 0   | "                    | 36         | J        | 2 10 0                  | "              | 3 15 0                  | ...   | 1 0 0          | 8 10 0                         | "                                  |
| 323  | Rerguson, Edward R.   | 72 0 0   | "                    | 3          | I        | 2 0 0                   | "              | 6 9 8                   | ...   | 1 0 0          | 16 18 0                        | "                                  |
| 324  | Gawen, Curtis         | 105 0 32   | "                    | 39         | I        | 2 0 0                   | "              | 7 19 0                  | ...   | 1 0 0          | 16 18 0                        | "                                  |
| 325  | Gawen, Harriet        | 105 0 32   | "                    | 42         | I        | 2 0 0                   | "              | 7 19 0                  | ...   | 1 0 0          | 16 18 0                        | "                                  |
| 326  | Grant, Peter          | 118 2 25   | "                    | 17         | G        | 4 0 0                   | "              | 14 5 8                  | ...   | 1 0 0          | 23 11 4                        | "                                  |

\* The first payment includes two instalments of rent.

PERMITS TO OCCUPY ISSUED TO APPROVED APPLICANTS (SWAMP LANDS)—*continued*.

| Number of Lease.  | Name of Lessee.        | Area, subject to modification of boundaries and area. | Parish or Situation. | Allotment. | Section. | Capital Value per acre. | Date of Lease. | Amount to be Collected.                                 |          |                |                                | Payable to Receiver of Revenue at— |
|---|------------------------|---|----------------------|------------|----------|-------------------------|----------------|---|----------|----------------|--------------------------------|------------------------------------|
|   |                        |   |                      |            |          |                         |                | Survey Charge to Revenue except when otherwise ordered. | Payment. | Fee for Lease. | Total Amount of first Payment. |                                    |
|   |                        | A. R. P.  |                      |            |          | £ s. d.                 |                | £ s. d.   | £ s. d.  | £ s. d.        | £ s. d.                        |                                    |
| Under Sections 103-170 (Conditional Purchase Leases).—Payment to be made half-yearly*— <i>continued</i> . |                        |   |                      |            |          |                         |                |   |          |                |                                |                                    |
| 356   | Grant, Robt. H.        | 103 3 0   | Koo-wee-rup          | 28         | H        | 3 0 0                   | 1.1.1900       | 9 7 3   | 1 0 0    | 1 0 0          | 19 14 6                        | Melbourne                          |
| 357   | Groves, Henry E.       | 103 0 24  | "                    | 21         | G        | 4 0 0                   | "              | 12 9 8  | 1 0 0    | 1 0 0          | 25 19 4                        | "                                  |
| 359   | Hall, Chas. K.         | 99 3 3  | "                    | 28         | F        | 3 0 0                   | "              | 9 0 0   | 1 0 0    | 1 0 0          | 19 0 0                         | "                                  |
| 360   | Hammond, Mark          | 121 0 6   | "                    | 16         | F        | 4 0 0                   | "              | 14 12 10  | 1 0 0    | 1 0 0          | 30 5 8                         | "                                  |
| 458   | Kennedy, Catherine     | 75 1 13   | "                    | 26         | J        | 4 0 0                   | "              | 9 2 5   | 1 0 0    | 1 0 0          | 19 4 10                        | "                                  |
| 459   | Kinsella, Michl. J.    | 60 0 0  | "                    | 9, 10, 11  | G        | 4 0 0                   | "              | 7 4 0   | 1 0 0    | 1 0 0          | 15 8 0                         | "                                  |
| 492   | Laidlaw, Robt. J.      | 96 0 0  | "                    | 23         | G        | 3 0 0                   | "              | 8 12 10   | 1 0 0    | 1 0 0          | 18 5 8                         | "                                  |
| 493   | Laidlaw, Robt. J.      | 95 1 31   | "                    | 24         | G        | 3 0 0                   | "              | 8 12 10   | 1 0 0    | 1 0 0          | 18 5 8                         | "                                  |
| 494   | Litchfield, Edgar J.   | 94 3 7  | "                    | 22         | G        | 3 10 0                  | "              | 9 19 6  | 1 0 0    | 1 0 0          | 20 19 0                        | "                                  |
| 495   | Litchfield, Edgar J.   | 95 1 20   | "                    | 25         | G        | 3 10 0                  | "              | 10 1 8  | 1 0 0    | 1 0 0          | 21 3 4                         | "                                  |
| 546   | Murphy, John           | 104 1 3   | "                    | 40         | I        | 3 10 0                  | "              | 11 0 6  | 1 0 0    | 1 0 0          | 23 13 4                        | "                                  |
| 610   | McNamara, Denis        | 72 0 0  | "                    | 2          | T        | 3 0 0                   | "              | 6 9 8   | 1 0 0    | 1 0 0          | 21 5 0                         | "                                  |
| 611   | McQueen, Ewen          | 133 0 13  | "                    | 16         | T        | 2 10 0                  | "              | 7 19 0  | 1 0 0    | 1 0 0          | 16 18 0                        | "                                  |
| 725   | O'Dea, John            | 105 0 32  | "                    | 35         | I        | 2 10 0                  | "              | 6 13 6  | 1 0 0    | 1 0 0          | 14 7 0                         | "                                  |
| 727   | O'Riordan, John        | 88 1 4  | "                    | 20         | J        | 4 0 0                   | "              | 7 4 0   | 1 0 0    | 1 0 0          | 15 8 0                         | "                                  |
| 728   | Oran, Henry            | 60 0 0  | "                    | 1, 2, 3    | J        | 3 0 0                   | "              | 5 4 5   | 1 0 0    | 1 0 0          | 11 9 10                        | "                                  |
| 729   | Osborne, William       | 57 0 18   | "                    | 36         | I        | 3 10 0                  | "              | 11 2 8  | 1 0 0    | 1 0 0          | 23 5 4                         | "                                  |
| 753   | Peacock, David         | 105 2 0   | "                    | 37         | I        | 3 10 0                  | "              | 11 2 8  | 1 0 0    | 1 0 0          | 23 5 4                         | "                                  |
| 754   | Peacock, Matthew       | 105 0 29  | "                    | 37         | I        | 3 10 0                  | "              | 11 2 8  | 1 0 0    | 1 0 0          | 23 5 4                         | "                                  |
| 791   | Rowlinson, Lenjhu.     | 100 1 16  | "                    | 12         | T        | 4 0 0                   | "              | 8 9 6   | 1 0 0    | 1 0 0          | 17 19 0                        | "                                  |
| 792   | Russell, Wm. L.        | 121 1 29  | "                    | 12         | T        | 4 0 0                   | "              | 11 12 10  | 1 0 0    | 1 0 0          | 30 5 8                         | "                                  |
| 839   | Saunders, Wm. H.       | 112 3 24  | "                    | 15         | T        | 2 10 0                  | "              | 8 9 6   | 1 0 0    | 1 0 0          | 17 19 0                        | "                                  |
| 840   | Scott, Thomas          | 81 0 4  | "                    | 13         | T        | 3 10 0                  | "              | 9 1 10  | 1 0 0    | 1 0 0          | 18 4 6                         | "                                  |
| 841   | Scrutton, Edward U.    | 102 3 22  | "                    | 27         | J        | 3 0 0                   | "              | 9 5 5   | 1 0 0    | 1 0 0          | 19 10 10                       | "                                  |
| 842   | Silcock, Charles       | 103 0 29  | "                    | 27         | G        | 3 0 0                   | "              | 9 5 5   | 1 0 0    | 1 0 0          | 19 14 6                        | "                                  |
| 843   | Smith, Francis Joseph  | 95 1 28   | "                    | 17         | F        | 3 10 0                  | "              | 10 1 8  | 1 0 0    | 1 0 0          | 21 3 4                         | "                                  |
| 847   | Stewart, Bernard J.    | 111 0 38  | "                    | 26         | H        | 3 0 0                   | "              | 10 1 8  | 1 0 0    | 1 0 0          | 21 3 4                         | "                                  |
| 908   | Taggart, Dennis        | 60 0 0  | "                    | 7, 8, 9    | F        | 4 0 0                   | "              | 7 4 0   | 1 0 0    | 1 0 0          | 15 8 0                         | "                                  |
| 917   | Wabley, William M.     | 103 3 29  | "                    | 45         | I        | 3 0 0                   | "              | 9 7 3   | 1 0 0    | 1 0 0          | 19 14 6                        | "                                  |
| 948   | Wadley, John           | 111 0 38  | "                    | 23         | H        | 3 10 0                  | "              | 11 15 3   | 1 0 0    | 1 0 0          | 24 10 6                        | "                                  |
| 951   | Whitta, Steven V.      | 118 3 14  | "                    | 15         | G        | 4 0 0                   | "              | 14 5 8  | 1 0 0    | 1 0 0          | 29 11 4                        | "                                  |
| 952   | Worship, Harry L.      | 104 2 16  | "                    | 47         | I        | 2 40 0                  | "              | 7 17 8  | 1 0 0    | 1 0 0          | 16 15 2                        | "                                  |
| 129   | Clarke, Michl.         | 40 1 24   | Yarragon             | 15         | A        | 6 0 0                   | "              | 10 18 5   | 1 0 0    | 1 0 0          | 15 13 7                        | Warragul                           |
| 496   | Litchfield, Herbert E. | 103 0 29  | Koo-wee-rup          | 20         | G        | 3 10 0                  | "              | 10 18 5   | 1 0 0    | 1 0 0          | 22 13 10                       | Melbourne                          |
| 497   | Lowen, H. W.           | 99 2 51   | "                    | 33         | H        | 2 10 0                  | "              | 8 11 6  | 1 0 0    | 1 0 0          | 14 13 0                        | "                                  |
| 545   | Moylan, Thomas         | 115 2 13  | "                    | 32         | H        | 2 10 0                  | "              | 8 11 6  | 1 0 0    | 1 0 0          | 14 13 0                        | "                                  |
| 829   | Stevenson, Richd.      | 64 3 16   | Yarragon             | 27         | C        | 1 0 0                   | "              | 13 13 0   | 1 0 0    | 1 0 0          | 28 6 0                         | Warragul                           |
| 834   | Smith, Samuel          | 120 2 32  | "                    | 5          | F        | 3 0 0                   | "              | 17 17 10  | 1 0 0    | 1 0 0          | 32 15 8                        | "                                  |
|   |                        | 80 0 0  | "                    | 25         | D        | 12 0 0                  | "              | 28 16 0   | 1 0 0    | 1 0 0          | 58 12 0                        | "                                  |

\* The first payment includes two instalments of rent.

Re notice in *Gazette*, 9th February, 1900, p. 540, Albert Morrison, Yarragon, for £19 8s. read £19 18s., total amount payable. Payable at Warragul.Re notice in *Gazette*, 9th February, 1900, p. 540, James Monaghan, Darnum, for £11 6s. read £11 6s. 6d., total amount payable. Payable at Warragul.Re notice in *Gazette*, 9th February, 1900, p. 540, Wm. Jas. Taylor, Yarragon, for £11 13s. 6d. read £14 3s. 6d., half-yearly payment. Payable at Warragul.

## Land Act 1890, Section 99.

## RENEWAL OF LICENCES APPROVED.

It is hereby notified that the Renewal of Licences under Section 99 of the Land Act 1890 to the undermentioned persons has been approved, the Rent and Fee specified in each case having been paid.

J. H. McCOLL,  
Commissioner of Crown Lands and Survey.

Department of Lands and Survey,  
Melbourne, 14th February, 1900.

| Number of Licence. | Name of Licensee. | Area, subject to modification of boundaries and area. | Parish or Situation. | Date of Licence. | Amount to be Collected. |                  |                                | Payable to Receiver of Revenue at— |
|--------------------|-------------------|---|----------------------|------------------|-------------------------|------------------|--------------------------------|------------------------------------|
|                    |                   |   |                      |                  | Payment.                | Fee for Licence. | Total Amount of first Payment. |                                    |
|                    |                   | A. R. P.  |                      |                  | £ s. d.                 | £ s. d.          | £ s. d.                        |                                    |

## Under Section 99 of the Land Act 1890.—Payment to be made quarterly.

|                                  |        |               |        |         |     |        |           |      |
|----------------------------------|--------|---------------|--------|---------|-----|--------|-----------|------|
| S. Willis Bros. ...              | 0 3 39 | Jika Jika ... | 1.1.97 | 7 0 0   | ... | 28 0 0 | Melbourne | 1976 |
| S. Willis Bros. ...              | 0 3 39 | " ...         | 1.1.98 | 7 0 0   | ... | 28 0 0 | "         | 1976 |
| S. Willis Bros. ...              | 0 3 39 | " ...         | 1.1.99 | 7 0 0   | ... | 28 0 0 | "         | 1976 |
| S. J. Willis ...                 | 1 2 35 | " ...         | 1.1.97 | 12 10 0 | ... | 50 0 0 | "         | 2976 |
| S. J. Willis ...                 | 1 2 35 | " ...         | 1.1.98 | 12 10 0 | ... | 50 0 0 | "         | 2976 |
| S. J. Willis ...                 | 1 2 35 | " ...         | 1.1.99 | 12 10 0 | ... | 50 0 0 | "         | 2976 |
| S. Willis Bros. ...              | 0 3 12 | " ...         | 1.1.97 | 2 10 0  | ... | 10 0 0 | "         | 1991 |
| S. Willis Bros. ...              | 0 3 12 | " ...         | 1.1.98 | 2 10 0  | ... | 10 0 0 | "         | 1991 |
| S. Willis Bros. <sup>1</sup> ... | 0 3 12 | " ...         | 1.1.99 | 2 10 0  | ... | 10 0 0 | "         | 1991 |

## Under Section 99 of the Land Act 1890 (Forest Branch).—Payment to be made monthly.

|      |                              |       |            |          |        |     |        |                  |
|------|------------------------------|-------|------------|----------|--------|-----|--------|------------------|
| 414  | Edmonds and Ralph : saw-mill | 3 0 0 | Picola ... | 1.1.1900 | 0 10 0 | ... | 0 10 0 | Nathalia F.13700 |
| 1512 | R. Trickey : saw-mill        | 1 0 0 | Barmah ... | "        | 0 10 0 | ... | 0 10 0 | " F.17573        |

## Under Section 99 of the Land Act 1890 (Forest Branch).—Payment to be made quarterly.

|      |   |       |                      |          |        |     |        |                      |
|------|---|-------|----------------------|----------|--------|-----|--------|----------------------|
| 8    | Australian Seasoned Timber Coy. Ltd. : saw-mill | 3 0 0 | Derril ...           | 1.1.1900 | 4 0 0  | ... | 4 0 0  | Melbourne F.12033    |
| 9    | Australian Seasoned Timber Coy. Ltd. : saw-mill | 3 0 0 | Wallan Wallan ...    | "        | 4 0 0  | ... | 4 0 0  | " F.5440             |
| 10   | Australian Seasoned Timber Coy. Ltd. : saw-mill | 3 0 0 | Warburton ...        | "        | 4 0 0  | ... | 4 0 0  | " F.12112            |
| 11   | Australian Seasoned Timber Coy. Ltd. : saw-mill | 3 0 0 | " ...                | "        | 4 0 0  | ... | 4 0 0  | " F.12111            |
| 56   | A. G. Buller : saw-mill                         | 3 0 0 | " ...                | "        | 4 0 0  | ... | 4 0 0  | " F.6666             |
| 1619 | J. H. Wheeler : saw-mill                        | 3 0 0 | " ...                | "        | 4 0 0  | ... | 4 0 0  | " F.17871            |
| 1620 | J. H. Wheeler : saw-mill                        | 3 0 0 | " ...                | "        | 4 0 0  | ... | 4 0 0  | " F.17877            |
| 12   | Australian Seasoned Timber Coy. Ltd. : saw-mill | 3 0 0 | Yunonga ...          | "        | 4 0 0  | ... | 4 0 0  | " F.12110            |
| 66   | F. B. Brett : saw-mill                          | 3 0 0 | " ...                | "        | 4 0 0  | ... | 4 0 0  | " F.6555             |
| 61   | F. W. Beach : saw-mill                          | 3 0 0 | Tarrawarra North ... | "        | 4 0 0  | ... | 4 0 0  | " F.72               |
| 62   | F. W. Beach : saw-mill                          | 3 0 0 | " ...                | "        | 4 0 0  | ... | 4 0 0  | " F.3516             |
| 220  | M. C. Crowley : saw-mill                        | 3 0 0 | " ...                | "        | 4 0 0  | ... | 4 0 0  | " F.12962            |
| 1364 | Scherber Bros. : saw-mill                       | 3 0 0 | " ...                | "        | 4 0 0  | ... | 4 0 0  | " F.12486            |
| 68   | H. Blake : saw-mill                             | 3 0 0 | Beenak F. ...        | "        | 4 0 0  | ... | 4 0 0  | " F.13467            |
| 607  | L. Henderson : saw-mill                         | 3 0 0 | Woolamai ...         | "        | 4 0 0  | ... | 4 0 0  | " F.5272             |
| 922  | Mortimer Bros. : saw-mill                       | 3 0 0 | Tonimbuk ...         | "        | 4 0 0  | ... | 4 0 0  | " F.5272             |
| 14   | Anderson, Mackie, and Co. : saw-mill            | 3 0 0 | Barwon Downs ...     | "        | 4 0 0  | ... | 4 0 0  | Colac F.             |
| 15   | Anderson, Mackie, and Co. : saw-mill            | 3 0 0 | " ...                | "        | 4 0 0  | ... | 4 0 0  | " F.                 |
| 605  | W. Hayden : saw-mill                            | 3 0 0 | " ...                | "        | 4 0 0  | ... | 4 0 0  | " F.8254             |
| 608  | J. Hayden : saw-mill                            | 3 0 0 | " ...                | "        | 4 0 0  | ... | 4 0 0  | " F.14385            |
| 69   | F. Beach : saw-mill                             | 3 0 0 | Kaanglang ...        | "        | 4 0 0  | ... | 4 0 0  | " F.12631            |
| 453  | Fiddes and Morgan : saw-mill                    | 3 0 0 | Barongarook ...      | "        | 4 0 0  | ... | 4 0 0  | " F.7694             |
| 1358 | J. Silk : saw-mill                              | 3 0 0 | Coradil ...          | "        | 2 10 0 | ... | 2 10 0 | " F.17180            |
| 219  | T. W. Cowley, jun. : saw-mill                   | 3 0 0 | Baranunga ...        | "        | 4 0 0  | ... | 4 0 0  | " F.12871            |
| 1359 | A. Sanderson : saw-mill                         | 3 0 0 | Yagher ...           | "        | 4 0 0  | ... | 4 0 0  | " F.17181            |
| 13   | A. Armistead and Bros. : saw-mill               | 3 0 0 | Wensleydale ...      | "        | 4 0 0  | ... | 4 0 0  | Geelong F.12116      |
| 517  | D. Goldstraw : saw-mill                         | 3 0 0 | Paaratte ...         | "        | 2 10 0 | ... | 2 10 0 | Camperdown F.20623   |
| 923  | H. Morgan : saw-mill                            | 3 0 0 | Timboon ...          | "        | 4 0 0  | ... | 4 0 0  | " F.15730            |
| 919  | R. Montgomery : saw-mill                        | 3 0 0 | Whitfield ...        | "        | 4 0 0  | ... | 4 0 0  | Wangaratta F.15555   |
| 1569 | G. E. Thompson : saw-mill                       | 3 0 0 | Toombullup ...       | "        | 3 0 0  | ... | 3 0 0  | " F.17572            |
| 612  | B. Howes and Son : saw-mill                     | 3 0 0 | " ...                | "        | 4 0 0  | ... | 4 0 0  | Benalla F.14486      |
| 1147 | R. Nisbet : saw-mill                            | 3 0 0 | Gundowring ...       | "        | 4 0 0  | ... | 4 0 0  | Yackandandah F.16250 |
| 1357 | A. and R. Sinclair : saw-mill                   | 3 0 0 | Bruarong ...         | "        | 4 0 0  | ... | 4 0 0  | " F.17174            |
| 1622 | D. J. Wightman and Co. : saw-mill               | 3 0 0 | Niagaroon ...        | "        | 4 0 0  | ... | 4 0 0  | Yea F.17908          |
| 1623 | D. J. Wightman and Co. : saw-mill               | 3 0 0 | " ...                | "        | 4 0 0  | ... | 4 0 0  | " F.17901            |
| 606  | W. Hammill : saw-mill                           | 3 0 0 | Nunbruk ...          | "        | 4 0 0  | ... | 4 0 0  | Walhalla F.14366     |
| 1362 | R. Skinner : saw-mill                           | 3 0 0 | Mirboo ...           | "        | 2 10 0 | ... | 2 10 0 | Warragul F.17309     |
| 515  | W. W. Gunn : saw-mill                           | 3 0 0 | Darnum ...           | "        | 4 0 0  | ... | 4 0 0  | " F.14066            |
| 226  | Cropley Bros. and Co. : saw-mill                | 3 0 0 | Woodbourne ...       | "        | 4 0 0  | ... | 4 0 0  | Kilmore F.12875      |
| 920  | A. Mattei and Son : saw-mill                    | 3 0 0 | " ...                | "        | 4 0 0  | ... | 4 0 0  | " F.15675            |
| 1273 | E. A. Robinson : saw-mill                       | 3 0 0 | Flowerdale ...       | "        | 3 0 0  | ... | 3 0 0  | " F.10589            |
| 227  | J. Callinan : saw-mill                          | 3 0 0 | Colquhoun ...        | "        | 4 0 0  | ... | 4 0 0  | Bairnsdale F.5848    |
| 60   | Blair and Chadwick : saw-mill, &c.              | 3 0 0 | Echuca North ...     | "        | 7 10 0 | ... | 7 10 0 | Echuca F.12310       |
| 1039 | W. McCulloch and Co. : saw-mill                 | 3 0 0 | Echuca ...           | "        | 5 0 0  | ... | 5 0 0  | " F.15995            |
| 1040 | W. T. McBurnie : saw-mill                       | 3 0 0 | Picola ...           | "        | 2 10 0 | ... | 2 10 0 | Nathalia F.15997     |

<sup>1</sup> This is a renewal.

February 16, 1900.

670

Land Act 1898.

SWAMP LAND AVAILABLE FOR APPLICATION UNDER CONDITIONAL PURCHASE LEASE OR PERPETUAL LEASE.

THE undermentioned Swamp Land will be available for application, at the office mentioned hereunder, on or before Friday, the 2nd March, 1900. All applications lodged on or before that date will be deemed to have been simultaneously made.

NOTE.—Incoming licensee to pay value of improvements (if any) on this land.

| County.    | Parish.     | Area Available. | No. of Allotment. | Land Office. | Remarks.                            |
|------------|-------------|-----------------|-------------------|--------------|-------------------------------------|
|            |             | Acres.          |                   |              |                                     |
| Mornington | Koo-wee-rup | 60              | 3, 4, 5, sec. G   | Melbourne    | Formerly recommended to John Boland |

Department of Lands and Survey,  
Melbourne, 14th February, 1900.

J. H. McCOLL,  
Commissioner of Crown Lands and Survey.

APPLICATIONS FOR GRANTS APPROVED.

THE following Applications for Grants having been approved, it is hereby notified that the Purchase Money and Fees specified in each case may be received by the undermentioned Revenue Officers.

| Name.   | Parish.         | Extent.  | Amount to be Collected. |        |                 |            |               | Payable to the Officer authorized by the Treasurer to collect Territorial Revenue at— |
|---|-----------------|----------|-------------------------|--------|-----------------|------------|---------------|---|
|   |                 |          | Purchase Money.         | Fees.  |                 |            | Total to pay. |   |
|   |                 |          |                         | Grant. | Plan or Survey. | Assurance. |               |   |
|   |                 | A. R. P. | £ s. d.                 | £ s.   | £ s.            | £ s. d.    | £ s. d.       |   |
| Under Section 36 of the <i>Mines Act 1890</i> . |                 |          |                         |        |                 |            |               |   |
| Helena M. Gabbedy ...                           | Maldon ...      | 0 1 33   | 15 0 0                  | 1 1    | ...             | 0 0 8      | 16 1 8        | Maldon 322/36   |
| Margaret Brasier ...                            | Sandhurst ...   | 0 0 24½  | 10 0 0                  | 1 1    | ...             | 0 0 5      | 11 1 5        | Bendigo 89/36   |
| Arthur Dann ...                                 | Castlemaine ... | 0 1 0    | 10 0 0                  | 1 1    | 1 10            | 0 0 5      | 13 0 5        | Castlemaine 227/36  |

Department of Lands and Survey,  
Melbourne, 14th February, 1900.

J. H. McCOLL,  
Commissioner of Crown Lands and Survey.

Land Acts.

AGRICULTURAL AND GRAZING LANDS AVAILABLE.

THE undermentioned allotments or portions of allotments will be available for application, at the offices mentioned hereunder, on or before Friday, the 2nd March, 1900. All applications lodged on or before that date will be deemed to have been simultaneously made.

NOTE.—Incoming licensee or lessee to pay value of improvements (if any) on these allotments.

| County.   | Parish.   | Area Available. | No. of Allotment. | Land Office. | Class. | Remarks.               |
|-----------|-----------|-----------------|-------------------|--------------|--------|------------------------|
|           |           | A. R. P.        |                   |              |        |                        |
| Dalhousie | Glenaroua | 75 0 0          | 4B                | Seymour      | Third  | North of allotment 33H |
| Bendigo   | Eppalock  | 21 0 0          | 4, sec. 3         | Bendigo      | Third  |                        |

Department of Lands and Survey,  
Melbourne, 14th February, 1900.

J. H. McCOLL,  
Commissioner of Crown Lands and Survey.

PUBLIC HEARINGS BY PERSONS APPOINTED UNDER THE 128TH SECTION OF THE LAND ACT 1890.

NOTICE is hereby given that, at the times and places mentioned in the Schedule hereunder, applications for leases and licences under the Land Acts, objections to such applications, objections to proposed proclamations, alterations, additions, diminutions, revocations, or unions of commons, and reasons against forfeiture of any leases or licences under the *Land Act 1890*, or any of the Acts thereby repealed, deemed liable to forfeiture for any cause except non-payment of rent or fees, will be publicly heard by the persons whose names are set opposite such places respectively in such Schedule, being persons appointed by me, the Responsible Minister of the Crown administering the Land Acts, to hear the same and report thereon in writing to me.

Department of Lands and Survey,  
Melbourne, 15th February, 1900.

J. H. McCOLL,  
Commissioner of Crown Lands and Survey,  
And President of the Board of Land and Works.

| Place of Meeting of Local Land Board. | Time of Meeting.                           | Members of Local Land Board. |
|---------------------------------------|--|------------------------------|
|                                       | 1900.                                      |                              |
| Jeparit                               | Tuesday, 6th March, at half-past Nine a.m. | H. F. W. Kruger, Esq.        |
| Minyip                                | Wednesday, 21st March, at Nine a.m.        | H. F. W. Kruger, Esq.        |
| Colac                                 | Tuesday, 6th March, at Eleven a.m.         | M. Taylor, Esq.              |
| Warraambool                           | Wednesday, 7th March, at Ten a.m.          | M. Taylor, Esq.              |



## SCHEDULE OF APPLICATIONS FOR THE ISSUE OF CROWN GRANTS.

| Corr. No.   | Name.  | Area.               | Parish.               | Date of Payment.     | Amount Collected.   |            |                     |               | Paid to Receiver of Revenue at— |
|---|--|---------------------|-----------------------|----------------------|---------------------|------------|---------------------|---------------|---------------------------------|
|   |  |                     |                       |                      | Balance.            | Grant Fee. | Assurance Fee.      | Total Amount. |                                 |
|   |  | A. R. P.            |                       |                      | £ s. d.             | £ s. d.    | £ s. d.             | £ s. d.       |                                 |
| Under Section 20 of <i>The Land Act 1869</i> as amended by <i>The Land Act 1878</i> . |  |                     |                       |                      |                     |            |                     |               |                                 |
| 17925   | Carbarns and Ward  | 13 1 4              | Yuarang               | 6.2.1900             | 3 3 0               | 1 1 0      | 0 0 7               | 4 4 7         | Melbourne 8/161                 |
| 4522  | The Agency, Land, and Finance Coy. of A. A. Ltd.                         | 329 0 0             | Benjeercoop           | 2.2.1900             | 56 0 0              | 1 11 6     | 0 13 4              | 58 4 10       | " 3/147                         |
| 3212  | The National Trustees, Executors, and Agency Coy. Ltd. and Walter Madden | 320 0 0             | Budgerum West         | 30.1.1900            | 8 0 0               | 1 11 6     | 0 13 4              | 10 4 10       | " 3/131                         |
| 13105   | R. Miller  | 114 0 0             | Karrabumet            | 2.2.1900             | 2 17 0              | 1 6 0      | 0 4 9               | 4 7 9         | Benalla 5/320                   |
| 14553   | J. Elgin   | 31 0 0              | Euroa                 | "                    | 1 11 0              | 1 1 0      | 0 1 4               | 2 13 4        | Euroa 6/170                     |
| 14601   | M. Quinn   | 69 0 0              | Rothsay               | 1.2.1900             | 1 14 6              | 1 6 0      | 0 2 11              | 3 3 5         | Benalla 5/503                   |
| 15325   | R. McKenzie  | 320 0 0             | Baulkamaugh           | 22.1.1900            | 40 0 0              | 1 11 6     | 0 13 4              | 42 4 10       | Numurkah 6/125                  |
| 2979  | H. Brien, sen.   | 316 0 0             | Tragowel              | 27.1.1900            | 94 15 0             | 1 11 6     | 0 13 2              | 96 19 8       | Melbourne 2/45                  |
| 2566  | R. Parr  | 320 0 0             | Taggerly              | 6.2.1900             | 61 0 0              | 1 11 6     | 0 13 4              | 63 4 10       | Alexandra 4/443                 |
| 11958   | Eliz. T. Wren  | 320 0 0             | St. James             | 9.2.1900             | 16 0 0              | 1 11 6     | 0 13 4              | 18 4 10       | Tungamah 4/546                  |
| 12489   | Geo. H. Davis  | 83 0 0              | Moglonemby            | 3.2.1900             | 2 1 6               | 1 6 0      | 0 3 6               | 3 11 0        | Euroa 5/162                     |
| 12313   | J. Cooper  | 240 0 0             | Bungeet and Goorambat | 10.2.1900            | 6 0 0               | 1 6 0      | 0 10 0              | 7 16 0        | Benalla 6/99                    |
| 5002  | James Lord   | 63 3 37             | Dorchap               | 25.1.1900            | 1 12 0              | 1 6 0      | 0 2 8               | 3 0 8         | Tallangatta 3/296               |
| 3188  | James Kernan   | 178 3 28            | Gunbowee              | 30.1.1900            | 4 9 6               | 1 6 0      | 0 7 6               | 6 3 0         | Echuca 4/264                    |
| 7530  | J. and R. Jamieson   | 49 1 17             | Tangambalanga         | 1.2.1900             | 7 10 0              | 1 1 0      | 0 2 1               | 8 13 1        | Melbourne 4/150                 |
| 6069  | Mary Young   | 320 0 0             | Yat Nat               | 23.1.1900            | 64 0 0              | 1 11 6     | 0 13 4              | 66 4 10       | " 5/747                         |
| 6070  | Mary Young   | 319 3 35            | "                     | "                    | 64 0 0              | 1 11 6     | 0 13 4              | 66 4 10       | " 5/747                         |
| 6071  | Mary Young   | 78 3 37             | "                     | "                    | 15 16 0             | 1 6 0      | 0 3 4               | 17 5 4        | " 5/737                         |
| 6068  | Mary Young   | 318 3 20            | "                     | "                    | 63 16 0             | 1 11 6     | 0 13 4              | 65 0 10       | " 5/737                         |
| 8080  | Mary Young   | 315 3 16            | "                     | "                    | 102 14 0            | 1 11 6     | 0 13 2              | 104 18 8      | " 5/737                         |
| 577   | Mary Egan  | 199 0 14            | Drik Drik             | "                    | 15 0 0              | 1 6 0      | 0 8 4               | 16 14 4       | " 163/3                         |
| 2933  | A. Gray  | 50 0 16             | Riachella             | 25.1.1900            | 1 5 6               | 1 6 0      | 0 2 2               | 2 13 8        | " 72/1                          |
| 4487  | A. Gray  | 312 1 36            | Warranook             | 24.1.1900            | 15 13 0             | 1 11 6     | 0 13 1              | 17 17 7       | " 199/6                         |
| 8718  | Robt. Reid, Thos. W. Jackson, R. J. Harvey                               | 0 2 0               | Batyik                | 22.1.1900            | 0 6 6               | 1 1 0      | 0 0 1               | 1 7 7         | " 467/7                         |
| 3740  | A. McLennan  | 100 0 0             | Glynwylln             | 22.1.1900            | 22 10 0             | 1 6 0      | 0 4 2               | 24 0 2        | Stawell 559/1                   |
| 2416  | A. F. Handley  | 319 3 34            | Yallakar              | 20.1.1900            | 23 18 6             | 1 11 6     | 0 13 4              | 26 3 4        | Harrow 245/3                    |
| 3186  | Jas. Murphy, jun.  | 84 0 8              | Bahgallah             | 25.1.1900            | 2 2 6               | 1 6 0      | 0 7 2               | 3 15 8        | Casterton 351/3                 |
| 5891  | C. M. Armytage and others  | 210 1 32            | Mostyn                | 27.1.1900            | 21 2 0              | 1 6 0      | 0 8 10              | 22 16 10      | Melbourne 6/4                   |
| 3178  | C. M. Armytage and others  | 219 1 8             | Moutajup              | "                    | 22 0 0              | 1 6 0      | 0 9 2               | 23 15 2       | " 7/4                           |
| 4929  | C. M. Armytage and others  | 35 1 18             | "                     | "                    | 16 4 0              | 1 1 0      | 0 3 0               | 17 8 0        | " 7/4                           |
| 5083  | C. M. Armytage and others  | 32 3 36             | "                     | "                    | 5 15 6              | 1 1 0      | 0 1 5               | 6 17 11       | " 10/3                          |
| 2401  | C. M. Armytage and others  | 35 0 21             | "                     | "                    | 9 0 0               | 1 1 0      | 0 1 6               | 10 2 6        | " 10/3                          |
| 2548  | C. M. Armytage and others  | 58 2 33             | Mostyn                | "                    | 4 8 6               | 1 6 0      | 0 2 6               | 5 17 0        | " 10/3                          |
| 2055  | C. M. Armytage and others  | 146 0 5             | Bunnugal              | "                    | 3 13 6              | 1 6 0      | 0 6 2               | 5 5 8         | " 10/2                          |
| 2055  | C. M. Armytage and others  | 90 0 14             | "                     | "                    | 2 5 6               | 1 6 0      | 0 3 10              | 3 15 4        | " 10/2                          |
| 9739  | H. A. Armytage...  | 106 0 22            | Telangatak            | "                    | 16 1 0              | 1 6 0      | 0 4 6               | 17 11 6       | " 5/7                           |
| 6190  | C. M. Armytage and others  | 320 0 0             | "                     | "                    | 24 0 0              | 1 11 6     | 0 13 4              | 26 4 10       | " 12/6                          |
| 7106  | Jno. Ross  | 239 3 21            | Wallup                | "                    | 6 0 0               | 1 6 0      | 0 10 0              | 7 16 0        | Warracknabeal 465/6             |
| 7297  | Jno. Ross  | 84 2 24             | "                     | "                    | 4 5 0               | 1 6 0      | 0 3 7               | 5 14 7        | " 437/6                         |
| 5200  | Jno. Ross  | 319 2 11            | "                     | "                    | 16 0 0              | 1 11 6     | 0 13 4              | 18 4 10       | " 460/7                         |
| 7129  | Janet Ross   | 318 3 25            | "                     | "                    | 23 18 6             | 1 11 6     | 0 13 4              | 26 3 4        | " 295/5                         |
| 3979  | George Brown   | 173 1 24            | Pawbymbyr             | "                    | 30 9 0              | 1 6 0      | 0 7 3               | 32 2 3        | Hamilton 40/4                   |
| 2455  | Nicholas Dromey  | 130 1 22            | Glenlogie             | 24.1.1900            | 9 16 6              | 1 6 0      | 0 5 6               | 11 8 0        | Avoca 149/1                     |
| 2775  | D. A. Hagan  | 78 1 7              | Tooborac              | 22.1.1900            | 3 19 0              | 1 6 0      | 0 3 4               | 5 8 4         | Heathcote 2/238                 |
| 6769  | C. Marshall  | 19 3 39             | Barkly                | "                    | 0 10 0              | 1 1 0      | 0 0 10              | 1 11 10       | Avoca 4/463                     |
| 3716  | J. Smith   | 99 3 38             | Monea North           | 24.11.99             | 5 0 0               | 1 6 0      | 0 4 2               | 6 10 2        | Seymour 2/506                   |
| 1699  | James Thompson   | 317 0 22            | Kurraea               | 27.1.1900            | 15 18 0             | 1 11 6     | 0 13 3              | 18 2 9        | Welderburne 5/400               |
| 5531  | John Parish  | 320 0 0             | Coonoor West          | 25.1.1900            | 8 0 0               | 1 11 6     | 0 13 4              | 10 4 10       | St. Arnaud 3/179                |
| 5765  | Jessie Shaw  | 318 2 32            | Traralgon             | 23.1.1900            | 7 19 6              | 1 11 6     | 0 13 4              | 10 4 4        | Morwell 3/480                   |
| 6881  | Jas. Jacobs  | 59 3 3              | Wulla Wullock         | 24.1.1900            | 3 0 0               | 1 6 0      | 0 2 6               | 4 8 6         | Sale 3/257                      |
| 2101  | Wm. Howell   | 119 3 39            | Yalong South          | 3.1.1900             | 42 0 0              | 1 6 0      | 0 5 0               | 43 11 0       | Avoca 1/247                     |
| 4333  | Wm. Cason  | 200 0 12            | Tonimbuk              | 19.10.99             | 20 1 0 <sup>3</sup> | 1 6 0      | 0 8 5               | 21 15 5       | Melbourne 3/82                  |
| 13605   | Jno. McDonald  | 318 2 30            | Warragul              | 29.1.1900            | 63 16 0             | 1 11 6     | 0 13 4              | 66 0 10       | Warragul 5/360                  |
| 13916   | Fred. E. Thone-mann  | 83 0 20             | Beenak                | 8.2.1900             | 18 18 0             | 1 6 0      | 0 3 6               | 20 7 6        | Melbourne 5/529                 |
| 1005  | A. E. Matteson (exr. A. Withers)   | 20 0 0              | Moyston               | 9.6.99 <sup>4</sup>  | ...                 | 1 1 0      | 0 0 10 <sup>5</sup> | 2 1 10        | Ararat 269                      |
| 641   | M. McDonald  | 20 0 0              | Burrumbidgee          | 19.6.99 <sup>4</sup> | ...                 | 1 1 0      | 0 0 10 <sup>5</sup> | 2 1 10        | " 170                           |
| 1796  | Jane A. Holloway   | 0 0 13 <sup>3</sup> | Castlemaine           | 13.7.99 <sup>4</sup> | ...                 | 1 1 0      | 0 0 2 <sup>5</sup>  | 2 1 2         | Castlemaine 258/1               |
| Under Section 36 of the <i>Mines Act 1890</i> .                                       |  |                     |                       |                      |                     |            |                     |               |                                 |
| 435/36  | Candace Jackson  | 0 2 1               | Sandhurst             | 20.1.1900            | 20 0 0              | 1 1 0      | 0 1 8               | 21 2 8        | Bendigo                         |

<sup>1</sup> Fees paid at Seymour on 25th January, 1900.<sup>2</sup> Fees paid on 31st January, 1900.<sup>3</sup> Is. paid at Melbourne, 29th January, 1900.<sup>4</sup> £20 previously paid credited.<sup>5</sup> Includes £1 for certificate.

February 16, 1900.

672

*Land Act 1890, Section 2.*

TRANSFER OF A LEASEHOLD.

THE Board of Land and Works has sanctioned the undermentioned Application to transfer a Leasehold under Section 32 of the *Land Act 1884*.

NOTE.—No Transfer will have any legal effect till same has been duly registered at the Office of Titles under the Transfer of Land Act.

J. H. McCOLL,  
Commissioner of Crown Lands and Survey.

Department of Lands and Survey,  
Melbourne, 15th February, 1900.

| No. of Lease | Name of Transferrer.       | Name of Transferee. | Area, subject to modification of boundaries and areas. | Parish.   | Date of Lease. | Lease's Term. | Yearly Payment. | Transfer Fee, and where paid. | Rent payable to Revenue Officer at— |
|--------------|----------------------------|---------------------|--|-----------|----------------|---------------|-----------------|-------------------------------|-------------------------------------|
|              |                            |                     | A. R. P.   |           |                |               | £ s. d.         |                               |                                     |
| 3544         | Executors of Mary Peterson | Bernard Peterson    | 796 0 0  | Jalur ... | 1.1.87         | 12 years ...  | 13 5 4          | £1, Hamilton 13.12.99         | Hamilton 437/1                      |

*Land Act 1890, Section 85.*

TRANSFER OF LEASEHOLDS.

THE Board of Land and Works has sanctioned the undermentioned Applications to transfer Leaseholds under Section 85 of the *Land Act 1890*.

NOTE.—No Transfer will have any legal effect till same has been duly registered at the Office of Titles under the *Transfer of Land Act 1890*.

J. H. McCOLL,  
Commissioner of Crown Lands and Survey.

Department of Lands and Survey,  
Melbourne, 14th February, 1900.

| Number of Lease. | Name of Transferrer. | Name of Transferee. | Area, subject to modification of boundaries and areas. | Parish.     | Date of Lease. | Lease's Term. | Yearly Payment. | Transfer Fee, and where paid. | Rent payable to Revenue Officer at— |
|------------------|----------------------|---------------------|--|-------------|----------------|---------------|-----------------|-------------------------------|-------------------------------------|
|                  |                      |                     | A. R. P.   |             |                |               | £ s. d.         |                               |                                     |
| 1170             | E. Cameron ...       | H. Cameron ...      | 37 0 0   | Green Hills | 21.8.95        | 21 years ...  | 21 1 0          | £1, Melbourne, 30.10.99       | Portland                            |
| 1169             | E. Cameron ...       | H. Cameron ...      | 36 0 0   | "           | "              | " ...         | 21 12 0         | £1, Melbourne, 30.10.99       | "                                   |
| 2133             | E. Cameron ...       | H. Cameron ...      | 42 0 0   | "           | 19.5.97        | " ...         | 21 0 0          | £1, Melbourne, 30.10.99       | "                                   |
| 2134             | E. Cameron ...       | H. Cameron ...      | 48 0 0   | "           | "              | " ...         | 21 12 0         | £1, Melbourne, 30.10.99       | "                                   |

*Land Act 1890, Section 2.*

LEASE UNDER SECTION 32 OF THE LAND ACT 1884 SURRENDERED.

NOTICE is hereby given that the Lease mentioned in the Schedule hereunder has been surrendered for the reason specified.

J. H. McCOLL,  
Commissioner of Crown Lands and Survey.

Department of Lands and Survey,  
Melbourne, 14th February, 1900.

| District.     | Corr. No. | Name.             | Parish.    | Block.           | Area.  | Reason.                         |
|---------------|-----------|-------------------|------------|------------------|--------|---------------------------------|
|               |           |                   |            |                  | Acres. |                                 |
| Melbourne ... | 14920     | Samuel H. Johnson | Neerim ... | 13B <sup>1</sup> | 59     | Licence issued under section 42 |

*Settlement on Lands Act 1893, Sections 5-10 and 20-24.*

LEASES UNDER SECTIONS 5-10 AND 20-24 OF THE SETTLEMENT ON LANDS ACT 1893 REVOKED.

NOTICE is hereby given that the undermentioned Leases have been revoked.

J. H. McCOLL,  
Commissioner of Crown Lands and Survey.

Department of Lands and Survey,  
Melbourne, 14th February, 1900.

| Corr. No. | Name.               | Allotment. | Section. | Area.  | Situation.       | Pay Office. |
|-----------|---------------------|------------|----------|--------|------------------|-------------|
|           |                     |            |          | Acres. |                  |             |
| 1122/5-10 | John Collins ...    | 15A        | ..       | 19     | Echuca North ... | Echuca      |
| 536/20-24 | Frederick Morphet   | 18         | G        | 27     | Woodend ...      | Kyneton     |
| 4058/5-10 | Arthur Boxshall ... | 36         | ...      | 20     | Yallock ...      | Warragul    |

*Land Act 1890, Part II.*

## TRANSFERS OF LEASES OF PORTIONS OF MALLEE ALLOTMENTS REGISTERED AT THE OFFICE OF TITLES.

It is hereby notified that the Leases of the portions of Mallee Allotments specified in the Schedule hereunder have been transferred at the Office of Titles.

J. H. McCOLL,  
Commissioner of Crown Lands and Survey,  
Being the Responsible Minister of the Crown administering the said Act.

Department of Lands and Survey,  
Melbourne, 14th February, 1900.

## Schedule.

| Date of Lease. | Allot.           | County.  | Area transferred.          | Name of Former Lessee. | Name of Present Lessee. | Rent per annum of transferred portion. | Date from which Rent is payable. | Payable to Receiver of Revenue at— |
|----------------|------------------|----------|----------------------------|------------------------|-------------------------|--|----------------------------------|------------------------------------|
| 1.1.1890       | 19A <sup>7</sup> | Tatchera | 319 acres ...              | Hattam, Henry Cock     | Watt, Thomas ...        | £ s. d.<br>1 6 8                       | 1st January, 1900                | Swan Hill                          |
| "              | 19A <sup>6</sup> | "        | 320 acres ...              | Hattam, Henry Cock     | Watt, William ...       | 1 6 8                                  | " "                              | "                                  |
| "              | 19A <sup>4</sup> | "        | 320 acres <sup>1</sup> ... | Hattam, Henry Cock     | Watt, James ...         | 1 6 8                                  | " "                              | "                                  |

<sup>1</sup> Balance of allotment.

NOTE.—Re transfers J. W. and R. H. Denyer to R. H. Denyer, gazetted 2nd February, 1900, page 475, the numbers of allotments should have been stated as 102v and 103v, not 10u and 10v respectively, pay office, Kerang.

*Land Act 1890, Section 123 (Mallee Lands).*

## RENEWAL OF LICENCE UNDER SECTION 123 OF THE LAND ACT 1890 APPROVED.

THE Renewal of a Licence to the following person having been approved, it is hereby notified that the Rent and Fee specified has been paid and the licence forwarded to the applicant.

Department of Lands and Survey (Mallee Branch),  
Melbourne, 14th February, 1900.

J. H. McCOLL,  
Commissioner of Crown Lands and Survey.

## Schedule.

| Number of Licence. | Name of Licensee.                 | Area, subject to modification of boundaries and area. | Parish.     | Date of Licence. | Annual Payment.  | Fee for Licence. | Total Amount of Payment. | Payable to Receiver of Revenue at— |
|--------------------|-----------------------------------|---|-------------|------------------|------------------|------------------|--------------------------|------------------------------------|
| 1334               | Goldsborough, Mort, and Coy. Ltd. | Acres.<br>670   | Narrung ... | 1.7.99           | £ s. d.<br>8 7 4 | £ s. d.<br>0 5 0 | £ s. d.<br>8 12 4        | Swan Hill                          |

*Land Act 1898 (Mallee Lands).*

## REDUCTION OF AREA OF A MALLEE ALLOTMENT.

It is hereby notified that the Area of the Mallee Allotment as hereunder has been reduced as specified, and rent adjusted accordingly.

J. H. McCOLL,  
Commissioner of Crown Lands and Survey,  
Being the Responsible Minister of the Crown administering the said Act.

Department of Lands and Survey (Mallee Branch),  
Melbourne, 14th February, 1900.

## Schedule.

| Date of Lease. | Name of Lessee.        | Allotment. | Parish. | County.      | Area.                   | Rent per annum, to commence from 1.1.1900. | Pay Office.   |
|----------------|------------------------|------------|---------|--------------|-------------------------|--|---------------|
| 1.1.92         | Barbary, Amos Paul ... | 663H       | ...     | Karkaroc ... | 1 square mile 255 acres | £ s. d.<br>3 14 8                          | Warracknabeal |

February 16, 1900.

674

*Land Act 1890, Part II.*

RENT DUE IN MALLEE BLOCK FOR THE HALF-YEAR ENDED 30th JUNE, 1899.

**L**ESSEES of Mallee Block is hereby notified that the Rent and Fee due for the half-year ended 30th June, 1899, are now payable at the Treasury, Melbourne, or at any Receipt and Pay Office. Payment to be made forthwith, as required by the 181st section.

Department of Lands and Survey, Melbourne, 14th February, 1900. J. H. McCOLL, Commissioner of Crown Lands and Survey, Being the Responsible Minister of the Crown administering the said Act.

| No. of Block. | Area in Square Miles. | Name of Lessee   | Average number of Stock depasturing for the Half-year ended 30th June, 1899. |         | Amount payable.   | No. of Instalment. | Instalment of Survey Fee. | Total to pay.                   |
|---------------|-----------------------|------------------|--|---------|-------------------|--------------------|---------------------------|---------------------------------|
|               |                       |                  | Sheep.   | Cattle. |                   |                    |                           |                                 |
| 17A           | 48                    | Buchanan, Daniel | 400  | 20      | £ s. d.<br>6 10 0 | 25/33              | £ s. d.<br>1 16 9         | £ s. d.<br>103 1 6 <sup>1</sup> |

<sup>1</sup> Includes rent for previous half-year.

*Land Act 1890, Part II.*

RENT DUE IN MALLEE BLOCK FOR THE HALF-YEAR ENDED 31st DECEMBER, 1899.

**L**ESSEE of Mallee Block is hereby notified that the Rent and Fee due for the Half-year ended 31st December, 1899, are now payable at the Treasury, Melbourne, or at any Receipt and Pay Office. Payment to be made forthwith, as required by the 181st section.

Department of Lands and Survey, Melbourne, 14th February, 1900. J. H. McCOLL, Commissioner of Crown Lands and Survey, Being the Responsible Minister of the Crown administering the said Act.

| No. of Block. | Area in Square Miles. | Name of Lessee. | Average number of Stock depasturing for the Half-year ended 31st December, 1899. |         | Amount payable.   | No. of Instalment. | Instalment of Survey Fee. | Total to pay.                    |
|---------------|-----------------------|-----------------|--|---------|-------------------|--------------------|---------------------------|----------------------------------|
|               |                       |                 | Sheep.   | Cattle. |                   |                    |                           |                                  |
| 17A           | 48                    | Buchanan, David | 50   | 40      | £ s. d.<br>3 12 6 | 25/34              | £ s. d.<br>2 0 10         | £ s. d.<br>106 18 1 <sup>1</sup> |

<sup>1</sup> Includes rent for previous half-years.

*Land Act 1890, Part II.*

TRANSFERS OF LEASES OF MALLEE ALLOTMENTS REGISTERED AT THE OFFICE OF TITLES.

**I**T is hereby notified that the Transfers of the Leases of Mallee Allotments specified in the Schedule hereunder have been registered at the Office of Titles.

Department of Lands and Survey, Melbourne, 14th February, 1900. J. H. McCOLL, Commissioner of Crown Lands and Survey, Being the Responsible Minister of the Crown administering the said Act.

Schedule.

| Date of Lease. | Allotment. | County.  | Area.            | Name of Former Lessee. | Name of Present Lessee.              | Rent per Annum of Transferred Portion. | Date from which Rent is Payable. | Payable to Receiver of Revenue at— |
|----------------|------------|----------|------------------|------------------------|--------------------------------------|--|----------------------------------|------------------------------------|
|                |            |          | Acres.           |                        |                                      | £ s. d.                                |                                  |                                    |
| 1.1.84         | 214B       | Lowan    | 318 <sup>1</sup> | Keyte, James           | Keyte, Ann                           | 1 6 6                                  | 1.1.1900                         | Horeham                            |
| "              | 25         | Borong   | 512 <sup>1</sup> | McKenzie, Johannes     | Schulze, Bertha Johanna Amalia       | 2 0 0                                  | "                                | Dimboola                           |
| 1.1.92         | 672J       | Karkaroc | 618              | Murdoch, George        | Ford, Robert, and Bell, James Leslie | 2 0 0                                  | 1.7.99                           | Warracknabeal                      |
| 2.7.94         | 592E       | "        | 320              | Murdoch, George Dick   | Ford, Robert, and Bell, James Leslie | 1 6 8                                  | "                                | "                                  |

<sup>1</sup> Area according to latest survey.

*Mallee Lands Act 1896 and Land Act 1898.***MALLEE LANDS AVAILABLE FOR SELECTION UNDER SECTION 7 AS AGRICULTURAL ALLOTMENTS, EITHER UNDER LICENCE OR PERPETUAL LEASE.**

**A**PPPLICATIONS, addressed to the President of the Board of Land and Works, to select the undermentioned allotments are now receivable.

Applications must be made on the forms issued for that purpose (which can be obtained at any Lands Office in the district or from the Department of Lands and Survey, Melbourne), and forwarded to any Land Officer, accompanied by a certificate of registration to be obtained from any receiver and paymaster on payment of a fee of £1.

J. H. McCOLL,  
Commissioner of Crown Lands and Survey,  
Being the Responsible Minister of the Crown  
administering the said Act.

Department of Lands and Survey,  
Melbourne, 14th February, 1900.

| Number of Allotment. | Area in Acres. | County.  |
|----------------------|----------------|----------|
| 675                  | 628            | Karkaroc |
| 676                  | 632            | "        |
| 677                  | 632            | "        |
| 678                  | 639            | "        |
| 679                  | 639            | "        |
| 680                  | 631            | "        |
| 681                  | 640            | "        |
| 682                  | 640            | "        |
| 683                  | 640            | "        |
| 684                  | 640            | "        |
| 685                  | 633            | "        |
| 686                  | 640            | "        |
| 687                  | 640            | "        |
| 688                  | 474            | "        |
| 689                  | 474            | "        |
| 690                  | 474            | "        |
| 691                  | 440            | "        |
| 693                  | 364            | "        |
| 694                  | 341            | "        |
| 695                  | 340            | "        |
| 696                  | 341            | "        |
| 697                  | 473            | "        |
| 698                  | 341            | "        |
| 699                  | 478            | "        |
| 700                  | 493            | "        |
| 701                  | 474            | "        |
| 702                  | 474            | "        |
| 703                  | 474            | "        |
| 704                  | 640            | "        |
| 705                  | 640            | "        |
| 706                  | 632            | "        |
| 707                  | 640            | "        |
| 708                  | 640            | "        |
| 709                  | 640            | "        |
| 710                  | 640            | "        |
| 711                  | 632            | "        |
| 712                  | 640            | "        |
| 713                  | 640            | "        |
| 714                  | 634            | "        |
| 715                  | 635            | "        |
| 716                  | 630            | "        |
| 717                  | 631            | "        |
| 718                  | 631            | "        |
| 719                  | 631            | "        |
| 720                  | 631            | "        |
| 721                  | 632            | "        |
| 722                  | 620            | "        |
| 723                  | 640            | "        |
| 724                  | 632            | "        |
| 725                  | 640            | "        |
| 726                  | 640            | "        |
| 727                  | 640            | "        |
| 728                  | 513            | "        |
| 729                  | 632            | "        |
| 730                  | 640            | "        |
| 731                  | 597            | "        |
| 732                  | 474            | "        |
| 733                  | 474            | "        |
| 734                  | 474            | "        |
| 738                  | 474            | "        |
| 739                  | 474            | "        |
| 740                  | 456            | "        |
| 748                  | 474            | "        |
| 749                  | 473            | "        |
| 750                  | 474            | "        |
| 751                  | 632            | "        |
| 752                  | 640            | "        |
| 753                  | 632            | "        |
| 754                  | 632            | "        |
| 755                  | 640            | "        |
| 756                  | 640            | "        |
| 757                  | 639            | "        |
| 758                  | 639            | "        |
| 759                  | 639            | "        |
| 760                  | 639            | "        |
| 761                  | 632            | "        |
| 762                  | 632            | "        |
| 763                  | 551            | "        |
| 764                  | 631            | "        |
| 765                  | 632            | "        |
| 766                  | 632            | "        |

Subdivisions  
of blocks 26B  
and 27A

*MALLEE ALLOTMENTS—continued.*

| Number of Allotment. | Area in Acres. | County.  |
|----------------------|----------------|----------|
| 767                  | 631            | Karkaroc |
| 768                  | 631            | "        |
| 769                  | 640            | "        |
| 770                  | 640            | "        |
| 771                  | 633            | "        |
| 772                  | 640            | "        |
| 773                  | 640            | "        |
| 774                  | 640            | "        |
| 775                  | 640            | "        |
| 776                  | 632            | "        |
| 777                  | 640            | "        |
| 778                  | 640            | "        |
| 779                  | 474            | "        |
| 780                  | 473            | "        |
| 781                  | 474            | "        |
| 790                  | 473            | "        |
| 792                  | 473            | "        |
| 797                  | 474            | "        |
| 798                  | 640            | "        |
| 799                  | 640            | "        |
| 800                  | 632            | "        |
| 801                  | 640            | "        |
| 802                  | 640            | "        |
| 803                  | 640            | "        |
| 804                  | 640            | "        |
| 805                  | 632            | "        |
| 806                  | 640            | "        |
| 807                  | 640            | "        |
| 808                  | 632            | "        |
| 809                  | 632            | "        |
| 810                  | 631            | "        |
| 811                  | 631            | "        |
| 812                  | 640            | "        |
| 813                  | 640            | "        |
| 814                  | 633            | "        |
| 815                  | 640            | "        |
| 817                  | 640            | "        |
| 818                  | 640            | "        |
| 819                  | 653            | "        |
| 820                  | 609            | "        |
| 821                  | 640            | "        |
| 822                  | 474            | "        |
| 823                  | 474            | "        |
| 824                  | 474            | "        |
| 825                  | 474            | "        |
| 826                  | 474            | "        |
| 834                  | 474            | "        |
| 835                  | 483            | "        |
| 836                  | 487            | "        |
| 836A                 | 487            | "        |
| 837                  | 586            | "        |
| 838                  | 613            | "        |
| 839                  | 602            | "        |
| 840                  | 576            | "        |
| 841                  | 797            | "        |
| 842                  | 841            | "        |
| 843                  | 641            | "        |
| 844                  | 639            | "        |
| 845                  | 639            | "        |
| 846                  | 639            | "        |
| 847                  | 632            | "        |
| 848                  | 639            | "        |
| 849                  | 639            | "        |
| 850                  | 474            | "        |
| 851                  | 473            | "        |
| 853                  | 474            | "        |
| 854                  | 640            | "        |
| 855                  | 640            | "        |
| 856                  | 633            | "        |
| 857                  | 641            | "        |
| 858                  | 641            | "        |
| 859                  | 642            | "        |
| 860                  | 640            | "        |
| 861                  | 826            | "        |
| 862                  | 640            | "        |
| 863                  | 640            | "        |
| 865                  | 472            | "        |
| 866                  | 477            | "        |
| 868                  | 474            | "        |
| 869                  | 475            | "        |
| 873                  | 480            | "        |
| 879                  | 477            | "        |
| 880                  | 512            | "        |
| 881                  | 508            | "        |
| 883                  | 641            | "        |
| 884                  | 641            | "        |
| 885                  | 803            | "        |
| 886                  | 640            | "        |
| 887                  | 638            | "        |
| 889                  | 639            | "        |
| 890                  | 632            | "        |
| 891                  | 640            | "        |
| 892                  | 640            | "        |
| 893                  | 474            | "        |
| 894                  | 474            | "        |
| 895                  | 473            | "        |
| 896                  | 474            | "        |
| 897                  | 468            | "        |
| 898                  | 467            | "        |
| 899                  | 468            | "        |
| 900                  | 468            | "        |

Subdivisions  
of blocks 26B  
and 27A

February 16, 1900.

676

## MALLER ALLOTMENTS—continued.

| Number of Allotment. | Area in Acres. | County.  |
|----------------------|----------------|----------|
| 901                  | 632            | Karkaroo |
| 902                  | 632            | "        |
| 903                  | 625            | "        |
| 904                  | 632            | "        |
| 905                  | 633            | "        |
| 906                  | 633            | "        |
| 907                  | 631            | "        |
| 909                  | 642            | "        |
| 911                  | 476            | "        |
| 912                  | 439            | "        |
| 913                  | 442            | "        |
| 914                  | 474            | "        |
| 915                  | 475            | "        |
| 924                  | 474            | "        |
| 925                  | 475            | "        |
| 926                  | 475            | "        |
| 927                  | 476            | "        |
| 928                  | 476            | "        |
| 929                  | 478            | "        |
| 931                  | 347            | "        |
| 932                  | 762            | "        |
| 933                  | 646            | "        |
| 934                  | 639            | "        |
| 935                  | 640            | "        |
| 936                  | 639            | "        |
| 937                  | 632            | "        |
| 938                  | 639            | "        |
| 939                  | 639            | "        |
| 940                  | 474            | "        |
| 942                  | 413            | "        |
| 943                  | 474            | "        |
| 944                  | 474            | "        |
| 945                  | 443            | "        |
| 945                  | 475            | "        |
| 947                  | 474            | "        |
| 948                  | 640            | "        |
| 949                  | 639            | "        |
| 950                  | 633            | "        |
| 951                  | 639            | "        |
| 952                  | 640            | "        |
| 953                  | 581            | "        |
| 954                  | 634            | "        |
| 955                  | 719            | "        |
| 956                  | 635            | "        |
| 957                  | 635            | "        |
| 958                  | 473            | "        |
| 970                  | 458            | "        |
| 971                  | 449            | "        |
| 972                  | 443            | "        |
| 977                  | 611            | "        |
| 978                  | 630            | "        |
| 979                  | 714            | "        |
| 980                  | 699            | "        |
| 981                  | 689            | "        |
| 982                  | 679            | "        |
| 983                  | 669            | "        |
| 984                  | 655            | "        |
| 985                  | 655            | "        |
| 986                  | 604            | "        |
| 987                  | 477            | "        |
| 988                  | 474            | "        |
| 989                  | 469            | "        |
| 990                  | 468            | "        |
| 1036                 | 603            | "        |
| 1037                 | 666            | "        |
| 1038                 | 660            | "        |
| 1039                 | 655            | "        |
| 1040                 | 649            | "        |
| 1041                 | 644            | "        |
| 1042                 | 637            | "        |
| 1043                 | 630            | "        |
| 1044                 | 621            | "        |
| 1045                 | 612            | "        |
| 1046                 | 602            | "        |
| 1047                 | 592            | "        |
| 1048                 | 463            | "        |
| 1049                 | 452            | "        |
| 1052                 | 374            | "        |
| 1065                 | 480            | "        |
| 1066                 | 611            | "        |
| 1067                 | 641            | "        |
| 1068                 | 641            | "        |
| 1069                 | 641            | "        |
| 1070                 | 611            | "        |
| 1071                 | 641            | "        |
| 1072                 | 641            | "        |
| 1073                 | 641            | "        |
| 1074                 | 640            | "        |
| 1075                 | 640            | "        |
| 1076                 | 640            | "        |
| 1077                 | 640            | "        |
| 1078                 | 576            | "        |
| 1079                 | 555            | "        |
| 1080                 | 617            | "        |
| 1081                 | 616            | "        |
| 1082                 | 616            | "        |
| 1083                 | 616            | "        |
| 1084                 | 617            | "        |
| 1085                 | 616            | "        |
| 1087                 | 616            | "        |
| 1088                 | 616            | "        |
| 1090                 | 616            | "        |

Subdivisions  
of blocks 26B  
and 27ASubdivisions  
of block 27B

## MALLER ALLOTMENTS—continued.

| Number of Allotment. | Area in Acres. | County.                            |
|----------------------|----------------|------------------------------------|
| 1091                 | 343            | Karkaroo                           |
| 1092                 | 484            | "                                  |
| 1093                 | 481            | "                                  |
| 1094                 | 480            | "                                  |
| 1130                 | 481            | "                                  |
| 1133                 | 629            | "                                  |
| 1134                 | 606            | "                                  |
| 1137                 | 632            | "                                  |
| 1140                 | 633            | "                                  |
| 1141                 | 633            | "                                  |
| 1142                 | 559            | "                                  |
| 1143                 | 616            | "                                  |
| 1144                 | 632            | "                                  |
| 1145                 | 633            | "                                  |
| 1146                 | 617            | "                                  |
| 1147                 | 616            | "                                  |
| 1148                 | 632            | "                                  |
| 1149                 | 632            | "                                  |
| 1150                 | 617            | "                                  |
| 1151                 | 617            | "                                  |
| 1152                 | 632            | "                                  |
| 1153                 | 632            | "                                  |
| 1155                 | 553            | "                                  |
| 1156                 | 562            | "                                  |
| 1157                 | 435            | "                                  |
| 1158                 | 532            | "                                  |
| 1160                 | 525            | "                                  |
| 1163                 | 520            | "                                  |
| 1164                 | 517            | "                                  |
| 1165                 | 516            | "                                  |
| 1166                 | 514            | "                                  |
| 1167                 | 512            | "                                  |
| 1168                 | 510            | "                                  |
| 1173                 | 500            | "                                  |
| 1174                 | 499            | "                                  |
| 1175                 | 488            | "                                  |
| 1178                 | 481            | "                                  |
| 53                   | 92             | Lowan, parish of<br>Balrootan      |
| 30                   | 320            | Lowan, parish of<br>Woraigworm     |
| 1                    | 613            | Tatchera, parish o<br>Piangil West |
| 2                    | 637            | "                                  |
| 3                    | 637            | "                                  |
| 4                    | 637            | "                                  |
| 5                    | 637            | "                                  |
| 6                    | 636            | "                                  |
| 7                    | 636            | "                                  |
| 8                    | 635            | "                                  |
| 9                    | 635            | "                                  |
| 10                   | 634            | "                                  |
| 11                   | 632            | "                                  |
| 12                   | 637            | "                                  |
| 13                   | 637            | "                                  |
| 14                   | 637            | "                                  |
| 15                   | 637            | "                                  |
| 16                   | 638            | "                                  |
| 17                   | 638            | "                                  |
| 18                   | 638            | "                                  |
| 19                   | 639            | "                                  |
| 20                   | 639            | "                                  |
| 21                   | 637            | "                                  |
| 22                   | 637            | "                                  |
| 23                   | 637            | "                                  |
| 24                   | 637            | "                                  |
| 25                   | 637            | "                                  |
| 26                   | 637            | "                                  |
| 27                   | 637            | "                                  |
| 28                   | 637            | "                                  |
| 29                   | 636            | "                                  |
| 30                   | 636            | "                                  |
| 31                   | 637            | "                                  |
| 32                   | 637            | "                                  |
| 33                   | 637            | "                                  |
| 34                   | 637            | "                                  |
| 35                   | 637            | "                                  |
| 36                   | 637            | "                                  |
| 37                   | 637            | "                                  |
| 38                   | 637            | "                                  |
| 39                   | 636            | "                                  |
| 40                   | 636            | "                                  |
| 41                   | 635            | "                                  |
| 42                   | 634            | "                                  |
| 43                   | 635            | "                                  |
| 45                   | 628            | "                                  |
| 46                   | 621            | "                                  |
| 47                   | 621            | "                                  |
| 48                   | 618            | "                                  |
| 49                   | 637            | "                                  |
| 51                   | 636            | "                                  |
| 52                   | 635            | "                                  |
| 53                   | 636            | "                                  |
| 54                   | 636            | "                                  |
| 55                   | 635            | "                                  |
| 56                   | 635            | "                                  |
| 57                   | 635            | "                                  |
| 58                   | 635            | "                                  |
| 59                   | 634            | "                                  |
| 60                   | 644            | "                                  |

Subdivisions  
of block 27BSubdivisions of  
blocks 20A  
and 20B

## MALLEE ALLOTMENTS—continued.

| Number of Allotment.              | Area in Acres. | County.              |
|-----------------------------------|----------------|----------------------|
| 61                                | 635            | Tatchera, parish of  |
| 62                                | 634            | Piangil West         |
| 63                                | 636            | "                    |
| 64                                | 635            | "                    |
| 65                                | 634            | "                    |
| 66                                | 634            | "                    |
| 67                                | 635            | "                    |
| 68                                | 635            | "                    |
| 69                                | 634            | "                    |
| 70                                | 639            | "                    |
| 71                                | 631            | "                    |
| 72                                | 631            | "                    |
| 73                                | 635            | "                    |
| 74                                | 635            | "                    |
| 75                                | 635            | "                    |
| 76                                | 636            | "                    |
| 77                                | 637            | "                    |
| 78                                | 679            | "                    |
| 79                                | 639            | "                    |
| 2                                 | 482            | Tatchera, parish of  |
| 3                                 | 481            | Piangil              |
| 4                                 | 481            | "                    |
| 5                                 | 483            | "                    |
| 6                                 | 480            | "                    |
| 11                                | 478            | "                    |
| 12                                | 478            | "                    |
| 13                                | 479            | "                    |
| 14                                | 480            | "                    |
| 15                                | 480            | "                    |
| 17                                | 482            | "                    |
| 18                                | 482            | "                    |
| 19                                | 481            | "                    |
| 20                                | 481            | "                    |
| 21                                | 480            | "                    |
| 27                                | 478            | "                    |
| 28                                | 478            | "                    |
| 29                                | 477            | "                    |
| 30                                | 476            | "                    |
| 31                                | 477            | "                    |
| 34                                | 483            | "                    |
| 35                                | 486            | "                    |
| 36                                | 486            | "                    |
| 37                                | 485            | "                    |
| 38                                | 480            | "                    |
| 39                                | 486            | "                    |
| 43                                | 477            | "                    |
| 48                                | 479            | "                    |
| 52                                | 479            | "                    |
| 53                                | 479            | "                    |
| 55                                | 479            | "                    |
| 56                                | 480            | "                    |
| 61                                | 476            | "                    |
| 62                                | 477            | "                    |
| 64                                | 478            | "                    |
| Subdivisions of block 64A and 20B | 5              | Weeah                |
|                                   | 1019           | Karkaroc             |
| Subdivision of block 64B          | 67             | "                    |
| 9                                 | 140            | Karkaroc, parish of  |
| 10                                | 130            | Gutchu               |
| 11                                | 200            | "                    |
| 7                                 | 628            | Parish of Pigick     |
| 9                                 | 591            | "                    |
| 10                                | 492            | "                    |
| 12                                | 591            | "                    |
| 13                                | 591            | "                    |
| 14                                | 591            | "                    |
| 18                                | 591            | "                    |
| 2                                 | 636            | Parish of Kurnbrunin |
| 11                                | 635            | "                    |
| 12                                | 635            | "                    |
| 13                                | 632            | "                    |
| 15                                | 640            | "                    |
| 16                                | 640            | "                    |
| 21                                | 639            | "                    |
| 23                                | 636            | "                    |
| 25                                | 635            | "                    |
| 26                                | 636            | "                    |
| 27                                | 636            | "                    |
| 28                                | 639            | "                    |
| 30                                | 639            | "                    |
| 31                                | 626            | "                    |
| 6                                 | 639            | Parish of Nanowie    |
| 7                                 | 639            | "                    |
| 1                                 | 466            | Parish of Nowie      |
| 3                                 | 640            | "                    |
| 10                                | 465            | "                    |
| 36*                               | 599            | Parish of Willangie  |

## MALLEE ALLOTMENTS—continued.

| Number of Allotment.               | Area in Acres. | County.  |
|------------------------------------|----------------|----------|
| 487                                | 480            | Tatchera |
| 491                                | 634            | "        |
| 492                                | 635            | "        |
| 493                                | 636            | "        |
| 494                                | 640            | "        |
| 495                                | 627            | "        |
| 496                                | 627            | "        |
| 497                                | 640            | "        |
| 498                                | 640            | "        |
| 499                                | 640            | "        |
| 500                                | 640            | "        |
| 502                                | 640            | "        |
| 525                                | 640            | "        |
| 527                                | 640            | "        |
| 528                                | 640            | "        |
| 529                                | 640            | "        |
| 530                                | 570            | "        |
| 531                                | 632            | "        |
| 532                                | 640            | "        |
| 533                                | 640            | "        |
| 534                                | 640            | "        |
| 535*                               | 610            | "        |
| 536                                | 639            | "        |
| 557                                | 631            | "        |
| 559                                | 639            | "        |
| 560                                | 629            | "        |
| 583                                | 635            | "        |
| 584                                | 638            | "        |
| 604                                | 628            | "        |
| 605                                | 640            | "        |
| 606                                | 574            | "        |
| 607                                | 499            | "        |
| 608                                | 627            | "        |
| 609                                | 629            | "        |
| Subdivisions of blocks 21A and 21B | 281            | "        |
|                                    | 282            | "        |
| Subdivisions of block 22A          | 639            | "        |
|                                    | 639            | "        |

\* All applications received on or before Friday, the 23rd February, 1900, will be deemed to have been simultaneously made.

NOTE.—Incoming licensee or lessee to pay value of improvements (if any) on these allotments.

## Mallee Lands Act 1896.

## MALLEE BLOCKS AND MALLEE ALLOTMENTS AVAILABLE FOR APPLICATION.

APPLICATIONS, addressed to the President of the Board of Land and Works, for the right to lease the undermentioned mallee blocks for the term of three years and eleven months, from the 1st January, 1900, are now receivable. Plans and forms of application can be obtained at the Crown Lands Department, Melbourne. Applications must be accompanied by a certificate of registration, to be obtained from any Receiver and Pay master on payment of a fee of £1.

J. H. McCOLL,  
Commissioner of Crown Lands and Survey,  
Being the Responsible Minister of the Crown  
administering the said Act.

Department of Lands and Survey,  
Melbourne, 14th February, 1900.

## MALLEE BLOCKS.

| Number of Block. | Area in square miles. | Situation, &c.                   |
|------------------|-----------------------|----------------------------------|
| 32B              | 140                   | County of Weeah                  |
| 34B              | 199                   | County of Weeah                  |
| 36B              | 141                   | County of Weeah                  |
| 37A              | 157                   | On the South Australian boundary |
| 37B              | 143                   | On the South Australian boundary |
| 38A              | 202                   | On the South Australian boundary |
| 38B              | 201                   | County of Weeah                  |
| 39A              | 199                   | On the South Australian boundary |
| 39B              | 201                   | County of Weeah                  |
| 40A              | 98                    | County of Lowan                  |
| 40B              | 90                    | County of Lowan                  |
| 43A              | 102                   | County of Weeah                  |
| 44A              | 104                   | County of Weeah                  |
| 44B              | 104                   | County of Weeah                  |

\* All applications received on or before Friday, the 9th March, 1900, will be deemed to have been simultaneously made.

NOTE.—Incoming lessee to pay the value of improvements (if any) on these blocks.

## MALLES ALLOTMENTS.

THE undermentioned Malle Allotments are now available for application. Particulars as to position of allotments and character of country can be obtained on application at the Local Land Offices. Plans and forms of application can be obtained at the Land Offices in the district, or from the Crown Lands Department, Melbourne. Applications must be accompanied by a certificate of registration, to be obtained from any Receiver and Paymaster on payment of a fee of £1.

The tenure of lease is three years and eleven months from the 1st January, 1900.

| No. of Allotment. | Area.                      | County. |
|-------------------|----------------------------|---------|
| 1                 | 12 sq. miles and 229 acres | Lowan   |
| 2                 | 14 " and 556 "             | "       |
| 3                 | 14 " and 269 "             | "       |
| 4                 | 8 " and 225 "              | "       |
| 5                 | 8 " and 320 "              | "       |
| 9E                | 1 " and 56 "               | "       |
| 9G                | 442 acres                  | "       |
| 25                | 17 sq. miles               | "       |
| 26                | 12 " and 523 acres         | "       |
| 29                | 8 " and 471 "              | "       |
| 30B               | 550 acres                  | "       |
| 46A               | 1 sq. mile and 320 acres   | "       |
| 55A               | 20 acres                   | "       |
| 54D               | 8 sq. miles and 160 acres  | "       |
| 67                | 6 " and 284 "              | "       |
| 68G               | 1 sq. mile and 287 "       | "       |
| 75G               | 1 " and 284 "              | "       |
| 75H               | 31 sq. miles and 160 "     | "       |
| 121               | 14 sq. miles               | "       |
| 122A              | 23 sq. miles and 320 acres | "       |
| 124               | 1 sq. mile and 41 "        | "       |
| 126B              | 2 sq. miles and 187 "      | "       |
| 136               | 605 acres                  | "       |
| 137B              | 13 sq. miles and 558 acres | "       |
| 138               | 16 " and 288 "             | "       |
| 138A              | 21 " and 588 "             | "       |
| 140               | 15 " and 120 "             | "       |
| 141               | 1 sq. mile and 45 "        | "       |
| 148               | 2 sq. miles                | "       |
| 152               | 629 acres                  | "       |
| 153               | 640 "                      | "       |
| 164               | 6 sq. miles and 198 acres  | "       |
| 166B              | 9 " and 480 "              | "       |
| 167B              | 18 " and 380 "             | "       |
| 168               | 19 " and 117 "             | "       |
| 169               | 13 " and 201 "             | "       |
| 170               | 26 " and 347 "             | "       |
| 171               | 13 " and 160 acres         | "       |
| 173               | 14 "                       | "       |
| 174               | 14 "                       | "       |
| 175               | 12 " and 558 acres         | "       |
| 176               | 8 " and 178 "              | "       |
| 178A              | 15 " and 160 "             | "       |
| 184               | 13 " and 253 "             | "       |
| 185               | 11 " and 145 "             | "       |
| 187               | 18 " and 142 "             | "       |
| 188               | 18 " and 160 "             | "       |
| 189               | 17 " and 506 "             | "       |
| 190               | 24 " and 634 "             | "       |
| 191               | 21 "                       | "       |
| 192               | 9 " and 422 acres          | "       |
| 193A              | 8 " and 532 "              | "       |
| 194               | 15 " and 120 "             | "       |
| 195               | 9 " and 13 "               | "       |
| 196B              | 10 "                       | "       |
| 196C              | 5 "                        | "       |
| 199               | 3 " and 320 acres          | "       |
| 201               | 490 acres                  | "       |
| 201B              | 488 "                      | "       |
| 208A              | 12 sq. miles and 533 acres | "       |
| 210               | 5 " and 168 "              | "       |
| 210G              | 640 acres                  | "       |
| 210H              | 640 "                      | "       |
| 210I              | 640 "                      | "       |
| 210J              | 640 "                      | "       |
| 210K              | 2 sq. miles                | "       |
| 212D              | 637 acres                  | "       |
| 217A              | 1 sq. mile and 341 acres   | "       |
| 217B              | 1 " and 341 "              | "       |
| 217C              | 1 " and 341 "              | "       |
| 221               | 554 acres                  | "       |
| 220A              | 1 sq. mile and 324 acres   | "       |
| 221A              | 381 acres                  | "       |

NOTE.—Incoming lessee to pay the value of improvements (if any) on these allotments.

## MALLES ALLOTMENTS—continued.

| No. of Allotment. | Area.    | County.                     |
|-------------------|----------|-----------------------------|
| 80                | 50 acres | Tatchera, parish of Piangil |
| 81                | "        | "                           |
| 85                | "        | "                           |
| 86                | "        | "                           |
| 87                | "        | "                           |
| 88                | "        | "                           |
| 89                | "        | "                           |
| 90                | "        | "                           |
| 91                | "        | "                           |
| 92                | "        | "                           |
| 93                | "        | "                           |
| 94                | "        | "                           |
| 95                | "        | "                           |
| 96                | "        | "                           |
| 97                | "        | "                           |
| 98                | "        | "                           |
| 99                | "        | "                           |
| 100               | "        | "                           |
| 101               | "        | "                           |
| 102               | "        | "                           |
| 103               | "        | "                           |
| 104               | "        | "                           |
| 105               | "        | "                           |
| 106               | "        | "                           |
| 107               | "        | "                           |
| 108               | "        | "                           |
| 109               | "        | "                           |

Situated on the west side of the main road from Euston to Swan Hill, near "Wood Wood."

NOTE.—Incoming lessee to pay value of improvements (if any) on these allotments.

## Courts.

**BACCHUS MARSH.**—REVISION OF JURY LIST.—Notice is hereby given that a Special Court of Petty Sessions will be held at the Court House, Bacchus Marsh, on Thursday, the 5th April, 1900, at Ten o'clock in the forenoon, for the purpose of revising the Jury List for the County Court Town of Bacchus Marsh. Court House, Bacchus Marsh, 8th February, 1900.—THOS. ANDERSON, Clerk of Petty Sessions.

**CASTLEMAINE.**—LICENSING COURT.—Notice is hereby given that a Licensing Court for the Licensing Districts of Baringbup, Castlemaine, Chewton, Fryers, Harcourt, Maldon, Newstead, Sutton Grange, and Walmer, will be held at the Court House, Castlemaine, on Friday, the 2nd day of March, 1900, at Ten a.m. Dated at Castlemaine this 12th day of February, 1900.—R. KNIGHT, Clerk of the Licensing Court.

**CHILTERN.**—AUCTIONEERS' LICENSING COURT.—Notice is hereby given that a Special Meeting of Justices in Petty Sessions will be held at the Court House, Chiltern, on Wednesday, the 28th day of February, 1900, at Ten o'clock in the forenoon, to consider the application of Frederic Francis Woodward for a General Auctioneer's Licence. Dated at Chiltern this 12th day of February, 1900.—W. F. BÜSSE, Clerk of Petty Sessions.

**DUNOLLY.**—REVISION OF JURY LIST.—It is hereby notified that a Special Court of Petty Sessions will be held at the Court House, at Dunolly, on Wednesday, the 4th day of April, 1900, for the purpose of revising the Jury List for the County Town of Dunolly. Dated at Dunolly the 12th day of February, 1900.—D. W. O'GRADY, Clerk of Petty Sessions.

**GEELONG.**—LICENSING COURT.—Notice is hereby given that the next sitting of the Licensing Court for the Licensing District of Jan Juc will be held at the Court House, Gheringhap-street, Geelong, on Tuesday, the 20th day of February, 1900, at Ten a.m. Dated this 10th day of February, 1900.—(By order) D. F. McGRATH, Clerk of the Licensing Court.

**MORNINGTON.**—LICENSING COURT.—Notice is hereby given that a sitting of the Licensing Court for the Licensing Districts of Balmarring, Dromana, Flinders, Frankston, Schnapper Point, Tooragarook, and Tyabb, will be held at the Court House, at Mornington, on Thursday, the 8th day of March, 1900, at Ten o'clock in the forenoon. Dated at Mornington the 12th day of February, 1900.—(By order) M. O'CALLAGHAN, Clerk of the said Court.

## Licensing Act 1890.

**NUMBERS OF INHABITANTS.**—Notice is hereby given, in pursuance of section 23 of the Licensing Act 1890, that the number of inhabitants of each of the undermentioned Licensing Districts has been determined by the Licensing Courts for the said districts to be as follows:—

|          |       |
|----------|-------|
| Walhalla | 3,900 |
| Tanjil   | 1,195 |

Dated at Walhalla this seventh day of February, 1900.—(By order of the Court) W. E. TRISTAUD, Clerk of the said Licensing Courts.



*Licensing Act 1890.*

**NUMBERS OF INHABITANTS.**—I, the undersigned, being the Clerk of the Licensing Court for the Licensing Districts hereinafter named, and having been thereto directed by the Chairman of the said Courts, do hereby give notice that the number of inhabitants of each of the said districts, as determined by the said Courts under the provisions of section 23 of the *Licensing Act 1890*, is as follows:—

|                          |        |                           |        |
|--------------------------|--------|---------------------------|--------|
| Bourke (Melbourne) ...   | 6,020  | Kew ...                   | 6,440  |
| Carligan ...             | 2,950  | Moonee Ponds ...          | 6,935  |
| Carlton South ...        | 8,950  | Northcote ...             | 8,285  |
| Gipps ...                | 5,240  | Northern (Carlton) ...    | 8,580  |
| La Trobe ...             | 7,445  | Braybrook ...             | 1,250  |
| Lonsdale (Melbourne) ... | 13,135 | Emerald Hill ...          | 9,655  |
| Railway ...              | 4,680  | Footscray Middle ...      | 4,465  |
| Southern (Carlton) ...   | 6,295  | Footscray North ...       | 5,580  |
| Central (Fitzroy) ...    | 5,510  | Melbourne South ...       | 9,210  |
| Clifton (Fitzroy) ...    | 4,750  | Port Melbourne ...        | 9,875  |
| Flemington-road ...      | 8,610  | Williamstown Centre ...   | 3,330  |
| Gertrude ...             | 1,550  | Williamstown North ...    | 5,055  |
| Hotham ...               | 3,735  | Williamstown South ...    | 2,690  |
| Jolimont ...             | 3,125  | Williamstown Victoria ... | 1,740  |
| North (Fitzroy) ...      | 4,430  | Yarraville ...            | 5,770  |
| Richmond Central ...     | 8,300  | Armadale ...              | 5,555  |
| Richmond North ...       | 6,510  | Balaclava ...             | 6,570  |
| Richmond South ...       | 7,400  | Canterbury ...            | 8,250  |
| Richmond West ...        | 4,985  | Elsternwick ...           | 2,245  |
| Royal Park ...           | 2,235  | Malvern ...               | 5,050  |
| South (Fitzroy) ...      | 7,200  | Malvern East ...          | 3,335  |
| Alphington ...           | 1,650  | Prahran ...               | 12,030 |
| Ascot Vale ...           | 4,700  | Queen's ...               | 1,625  |
| Barkly ...               | 5,690  | South Yarra ...           | 10,950 |
| Boroondara ...           | 7,575  | Southern (Toorak) ...     | 3,390  |
| Brunswick ...            | 17,745 | St. Kilda East ...        | 4,345  |
| Clifton Hill ...         | 5,015  | St. Kilda West ...        | 3,800  |
| Coburg ...               | 5,350  | Toorak ...                | 3,600  |
| Collingwood East ...     | 8,305  | Brighton ...              | 5,975  |
| Darling ...              | 6,720  | Brighton East ...         | 2,950  |
| Essendon ...             | 2,350  | Brighton South ...        | 1,530  |
| Flemington ...           | 9,130  | Caulfield East ...        | 3,315  |
| Hawthorn ...             | 15,955 | Garden Vale ...           | 1,885  |

Dated at Melbourne the 7th day of February, A.D. 1900.—S. J. GOLDSMITH, Clerk of the said Courts.

*Licensing Act 1890.*

**NUMBERS OF INHABITANTS.**—I, the undersigned, Clerk of the Licensing Courts for the Licensing Districts hereinafter named, having been thereto directed by the Chairman of the said Courts, do hereby give notice that the number of inhabitants of each of the said districts, as determined by the said Courts, is as follows:—

| Licensing District. | Number of Inhabitants. |
|---------------------|------------------------|
| Palmerston ...      | 280                    |
| Alberton ...        | 1,230                  |
| Tarraville ...      | 365                    |
| Welshpool ...       | 1,925                  |
| Woodside ...        | 1,640                  |
| Poster ...          | 1,675                  |

Dated at Palmerston this 8th day of February, 1900.—T. B. WADE, Clerk of the said Licensing Courts.

*Licensing Act 1890.*

**NUMBERS OF INHABITANTS.**—Notice is hereby given that, in pursuance of section 23 of the *Licensing Act 1890*, that the number of inhabitants of each of the undermentioned Licensing Districts has been determined by the Licensing Court for the said districts to be as follows:—

| District.     | Number. |
|---------------|---------|
| Seymour ...   | 2,365   |
| Tailarook ... | 530     |
| Tabilk ...    | 1,635   |
| Avenel ...    | 825     |
| Acheron ...   | 715     |
| Alexandra ... | 2,095   |
| Yea ...       | 2,625   |

Dated at Seymour the third day of February, 1900.—J. A. COSTA, Clerk of the said Courts.

*Licensing Act 1890.*

**NUMBERS OF INHABITANTS.**—Notice is hereby given, in pursuance of section 23 of the *Licensing Act 1890*, that the number of inhabitants of each of the undermentioned Licensing Districts has been determined by the Licensing Courts for the said districts to be respectively as follows:—

|                      |       |
|----------------------|-------|
| Heidelberg ...       | 1,490 |
| Eltham ...           | 460   |
| Anderson's Creek ... | 2,125 |
| Templestowe ...      | 1,915 |
| Nillumbik ...        | 740   |
| Preston ...          | 3,030 |
| Woodstock ...        | 520   |
| Epping ...           | 680   |
| Lilydale ...         | 1,285 |
| Wandin ...           | 1,340 |
| Warburton ...        | 1,355 |
| Healesville ...      | 990   |
| Marysville ...       | 400   |
| Yarra Glen ...       | 1,140 |
| Queenstown ...       | 1,880 |

Dated at Heidelberg this 12th day of February, 1900.—D. BERRIMAN, Clerk of the said Courts.

*Licensing Act 1890.*

**NUMBERS OF INHABITANTS.**—Notice is hereby given, in pursuance of section 23 of the *Licensing Act 1890*, that the number of inhabitants of each of the undermentioned Licensing Districts has been determined by the Licensing Court for the said districts to be as follows:—

|               |       |
|---------------|-------|
| Elmore ...    | 1,050 |
| Goornong ...  | 755   |
| Runnymede ... | 1,800 |
| Corop ...     | 970   |

Dated at Elmore this 8th day of February, 1900.—G. ASPINALL, Clerk of the said Courts.

*Licensing Act 1890.*

**NUMBERS OF INHABITANTS.**—I, the undersigned, being the Clerk of the Licensing Courts for the Licensing Districts hereinafter named, and having been thereto directed by the Chairman of the said Courts, do hereby give notice that the number of inhabitants of each of the said districts, as determined by the said Courts under the provisions of the *Licensing Act 1890*, is as follows:—

| Licensing District. | Number of Inhabitants. |
|---------------------|------------------------|
| Charlton East ...   | 2,055                  |
| Wycheproof ...      | 2,590                  |
| Boort ...           | 2,265                  |
| Towaninny ...       | 3,730                  |

Dated at Charlton this 7th day of February, 1900.—COLIN CAMPBELL, Clerk of the said Courts.

*Licensing Act 1890.*

**NUMBERS OF INHABITANTS.**—Notice is hereby given that the Licensing Court, sitting at Portland, for the Licensing Districts of Portland, Heywood, and Bridgewater has determined the number of inhabitants of each of the said Licensing Districts to be as follows:—

|                          |       |
|--------------------------|-------|
| Portland District ...    | 1,650 |
| Heywood District ...     | 2,800 |
| Bridgewater District ... | 1,120 |

Dated at Portland this 7th day of February, 1900.—W. MURSELL SMITH, Clerk of the said Court.

*Licensing Act 1890.*

**NUMBERS OF INHABITANTS.**—I, the undersigned, Clerk of the Licensing Courts for the undermentioned Licensing Districts, by direction of the Chairman of the said Licensing Courts, do hereby give notice that the number of inhabitants of each of the undermentioned Licensing Districts, as determined under the provisions of section 23 of the *Licensing Act 1890*, is as follows:—

|                  |       |
|------------------|-------|
| Bellaurea ...    | 1,005 |
| Callawadda ...   | 820   |
| Concongella ...  | 740   |
| Landsborough ... | 1,390 |
| Rupanyup ...     | 1,115 |
| Stawell ...      | 3,990 |
| Wallaloo ...     | 540   |

Dated at Stawell this tenth day of February, 1900.—M. J. MINOGUE, Clerk of said Licensing Courts.

*Licensing Act 1890.*

**NUMBERS OF INHABITANTS.**—I, the undersigned, Clerk of the Licensing Court for the undermentioned Licensing Districts, hereby give notice, by the direction of Thomas Smallman, Esq., the Chairman of the said Licensing Court, that the number of inhabitants of each of the said Licensing Districts, as determined under the provisions of section 23 of the *Licensing Act 1890*, is as follows:—

| Licensing District. | Number of Inhabitants. |
|---------------------|------------------------|
| Corinella ...       | 2,405                  |
| Phillip Island ...  | 410                    |

9th February, 1900.—P. L. C. O'SHANNASSY, Clerk of Licensing Courts.

*Licensing Act 1890.*

**NUMBERS OF INHABITANTS.**—Notice is hereby given that the number of inhabitants of each of the undermentioned Licensing Districts, as determined by the Licensing Court for such districts under the provisions of section 23 of the *Licensing Act 1890*, is as follows:—

|                  |       |
|------------------|-------|
| South Harrow ... | 675   |
| Mullagh ...      | 1,145 |
| Apsley ...       | 810   |
| Balmoral ...     | 815   |
| Edenhope ...     | 1,000 |

Dated at Harrow the 7th day of February, 1900.—F. J. SHEE, Clerk of Licensing Court.

*Licensing Act 1890.*

**NUMBERS OF INHABITANTS.**—Notice is hereby given, in pursuance of section 23 of the *Licensing Act 1890*, that the number of inhabitants of each of the undermentioned districts has been determined by the Licensing Court for the said districts to be as follows:—

| Licensing District. | Number of Inhabitants. |
|---------------------|------------------------|
| Yarrowonga ...      | 1,745                  |
| Peechelba ...       | 980                    |

Dated at Yarrowonga this 27th day of January, 1900.—JOHN M. HEWITT, Clerk of the said Court.

*Licensing Act 1890.*

**NUMBERS OF INHABITANTS.**—Notice is hereby given, in pursuance of section 23 of the *Licensing Act 1890*, that the number of inhabitants of each of the undermentioned Licensing Districts has been determined by the Licensing Courts for the said districts to be as follows:—

| Licensing District. | Number of Inhabitants. |
|---------------------|------------------------|
| Barnawartha ... ..  | 735                    |
| Carlyle ... ..      | 460                    |
| Chiltern ... ..     | 2,375                  |
| Doma Mungi ... ..   | 1,000                  |
| Estcourt ... ..     | 610                    |
| Gooramadda ... ..   | 935                    |
| Lilliput ... ..     | 2,580                  |
| Rutherglen ... ..   | 1,270                  |

Dated at Chiltern this 10th day of February, 1900.—W. F. BÜSSE, Clerk of the said Courts.

*Licensing Act 1890.*

**NUMBER OF INHABITANTS.**—Notice is hereby given, in pursuance of section 23 of the *Licensing Act 1890*, that the number of inhabitants of the Wodonga Licensing District has been determined by the Licensing Court for the said district to be 1,500. Dated at Wodonga this 10th day of February, 1900.—W. F. BÜSSE, Clerk of the said Court.

*Licensing Act 1890.*

**NUMBERS OF INHABITANTS.**—Notice is hereby given, in pursuance of section 23 of the *Licensing Act 1890*, that the Licensing Court for the undermentioned Licensing Districts has determined the number of inhabitants of each of the said districts to be as follows:—

| District.       | Number of Inhabitants. |
|-----------------|------------------------|
| Moirs ... ..    | 705                    |
| Nathalia ... .. | 2,230                  |
| Numurkah ... .. | 2,260                  |
| Wunghnu ... ..  | 810                    |

Dated at Numurkah this 13th day of February, 1900.—P. IRWIN, Clerk of the said Court.

*Licensing Act 1890.*

**NUMBERS OF INHABITANTS.**—I, the undersigned, being the Clerk of the Licensing Courts for the Licensing Districts undermentioned, hereby give notice that the number of inhabitants of each of the undermentioned Licensing Districts has been determined by the Licensing Courts for the said districts to be as follows:—

| Licensing District. | Number of Inhabitants. |
|---------------------|------------------------|
| Bealiba ... ..      | 1,365                  |
| Bet Bet ... ..      | 1,120                  |
| Dunolly ... ..      | 1,020                  |
| Llanelly ... ..     | 1,240                  |
| Rheola ... ..       | 1,150                  |
| Tarnagulla ... ..   | 705                    |

Dated at Dunolly this 7th day of February, 1900.—D. W. O'GRADY, Clerk of the said Courts.

*Licensing Act 1890.*

**NUMBERS OF INHABITANTS.**—Notice is hereby given, in pursuance of section 23 of the *Licensing Act 1890*, that the number of inhabitants of each of the undermentioned Licensing Districts has been determined by the Licensing Court for the said districts to be as follows:—

|                    |       |
|--------------------|-------|
| Corangamite ... .. | 5,785 |
| Beac ... ..        | 2,520 |
| Cape Otway ... ..  | 2,300 |
| Weering ... ..     | 760   |

Dated at Colac this 14th day of February, 1900.—J. W. LLOYD, Clerk of the said Courts.

*Licensing Act 1890.*

**NUMBERS OF INHABITANTS.**—Notice is hereby given, in pursuance of section 23 of the *Licensing Act 1890*, that the number of inhabitants of each of the undermentioned Licensing Districts has been determined by the Licensing Courts for the said districts to be as follows:—

| District.          | Inhabitants. |
|--------------------|--------------|
| Dimboola ... ..    | 2,235        |
| Arapiles ... ..    | 2,220        |
| Kalkee ... ..      | 1,565        |
| Horsham ... ..     | 1,520        |
| Burnt Creek ... .. | 1,155        |
| Murtoa ... ..      | 1,115        |
| Mortat ... ..      | 975          |

Dated at Horsham this 12th day of February, 1900.—C. J. ROGERS, Clerk of the said Licensing Courts.

*Licensing Act 1890.*

**NUMBERS OF INHABITANTS.**—Notice is hereby given, in pursuance of section 23 of the *Licensing Act 1890*, that the number of inhabitants of each of the undermentioned Licensing Districts has been determined by the Licensing Courts for the said districts to be as follows:—

|                    |       |
|--------------------|-------|
| Murray ... ..      | 1,935 |
| Koetong ... ..     | 2,735 |
| Mitta Mitta ... .. | 1,610 |

Dated at Tallangatta this 9th day of February, 1900.—WALTER VITCH, Clerk of the said Licensing Court.

**PORT FAIRY.**—REVISION OF JURY LIST.—Notice is hereby given that a Special Court of Petty Sessions will be held at the Court House, Port Fairy, on Friday, the 6th day of April, 1900, at Ten o'clock in the forenoon, for the purpose of revising the Jury List for the Jury District of Port Fairy. Dated at Port Fairy the 13th day of February, 1900.—Geo. T. RYAN, Clerk of Petty Sessions.

**QUEENSLIFF.**—LICENSING COURT.—Notice is hereby given that a Licensing Court for the Licensing Districts of Queenscliff, Paywit, and Bellarine will be holden at Queenscliff, on the 5th day of March, 1900, at the hour of Ten o'clock a.m. Dated at Queenscliff this 14th day of February, 1900.—D. S. ALBERD, Clerk of the said Court.

**SAN REMO.**—LICENSING COURT.—The next sitting of the Licensing Court for the Licensing Districts of Corinella and Phillip Island will be held in the Court House, San Remo, at the hour of Two o'clock in the afternoon of Friday, the 9th day of March, in the year of our Lord 1900.—P. L. C. O'SHANNASSY, Clerk of Licensing Court. San Remo, 14th February, 1900.

**WARRNAMBOOL.**—In the Licensing Court for the Licensing District of Warrnambool.—It is ordered that Monday, 19th February, 1900, at Eleven o'clock in the forenoon, be appointed the time for the next sitting of such Court, by the Court.—W. W. HARRIS, Clerk of the Court.

**SITTINGS OF THE SUPREME COURT FOR THE HEARING OF CRIMINAL TRIALS AND FOR THE TRIAL OF CAUSES.**

It is hereby notified that the date for the holding of the Sittings of the Supreme Court for the hearing of Criminal Trials and for the Trial of Causes at Beechworth has been postponed from Thursday, the 1st, to Tuesday the 6th March proximo.

M. BYRNE,  
Secretary to the Law Department.

Crown Law Offices,  
Melbourne, 13th February, 1900.

**SITTINGS** of the Supreme Court for the hearing of Criminal Trials and Trials of Causes: pursuant to Order in Council of 27th November, 1899.

|                    |                         |
|--------------------|-------------------------|
| Ararat ... ..      | Tuesday ... 27 March    |
| Bairnsdale ... ..  | Tuesday ... 24 April    |
| Ballarat ... ..    | Wednesday ... 4 April   |
| Beechworth ... ..  | Tuesday ... 6 March     |
| Benalla ... ..     | Tuesday ... 1 May       |
| Bendigo ... ..     | Tuesday ... 20 February |
| Castlemaine ... .. | Tuesday ... 20 March    |
| Echuca ... ..      | Thursday ... 22 March   |
| Geelong ... ..     | Thursday ... 17 May     |
| Hamilton ... ..    | Monday ... 2 April      |
| Horsham ... ..     | Wednesday ... 28 March  |
| Maryborough ... .. | Thursday ... 10 May     |
| Melbourne ... ..   | Thursday ... 15 March   |
| Port Fairy ... ..  | Tuesday ... 15 May      |
| Sale ... ..        | Tuesday ... 27 February |
| Shepparton ... ..  | Tuesday ... 10 April    |
| St. Arnaud ... ..  | Tuesday ... 8 May       |
| Stawell ... ..     | Tuesday ... 5 June      |
| Warrnambool ... .. | Tuesday ... 14 August   |

**GENERAL SESSIONS:** pursuant to Order in Council of 15th December, 1899.

|                    |                          |
|--------------------|--------------------------|
| Ararat ... ..      | Wednesday ... 4 April    |
| Bairnsdale ... ..  | Wednesday ... 21 March   |
| Ballarat ... ..    | Tuesday ... 6 March      |
| Beechworth ... ..  | Wednesday ... 25 April   |
| Benalla ... ..     | Thursday ... 22 February |
| Bendigo ... ..     | Wednesday ... 14 March   |
| Castlemaine ... .. | Tuesday ... 29 May       |
| Daylesford ... ..  | Tuesday ... 27 February  |
| Echuca ... ..      | Thursday ... 19 April    |
| Geelong ... ..     | Friday ... 6 April       |
| Hamilton ... ..    | Friday ... 9 March       |
| Horsham ... ..     | Friday ... 23 February   |
| Kilmore ... ..     | Wednesday ... 11 April   |
| Kyneton ... ..     | Tuesday ... 24 July      |
| Mansfield ... ..   | Wednesday ... 21 March   |
| Maryborough ... .. | Wednesday ... 18 July    |
| Melbourne ... ..   | Thursday ... 1 March     |
| Mildura ... ..     | Tuesday ... 1 May        |

|             |     |     |           |     |              |
|-------------|-----|-----|-----------|-----|--------------|
| Nhill       | ... | ... | Wednesday | ... | 4 April      |
| Omeo        | ... | ... | Tuesday   | ... | 22 May       |
| Palmerston  | ... | ... | Tuesday   | ... | 26 June      |
| Port Fairy  | ... | ... | Tuesday   | ... | 13 March     |
| Portland    | ... | ... | Thursday  | ... | 29 March     |
| Sale        | ... | ... | Friday    | ... | 23 March     |
| Shepparton  | ... | ... | Wednesday | ... | 15 August    |
| St. Arnaud  | ... | ... | Tuesday   | ... | 11 September |
| Stawell     | ... | ... | Tuesday   | ... | 20 February  |
| Wangaratta  | ... | ... | Thursday  | ... | 29 March     |
| Warragul    | ... | ... | Tuesday   | ... | 27 February  |
| Warrnambool | ... | ... | Wednesday | ... | 14 March     |

### COUNTY COURTS. — Dates fixed by the Judges.

|               |     |     |           |     |             |
|---------------|-----|-----|-----------|-----|-------------|
| Ararat        | ... | ... | Wednesday | ... | 4 April     |
| Bacchus Marsh | ... | ... | Tuesday   | ... | 10 April    |
| Bairnsdale    | ... | ... | Wednesday | ... | 21 March    |
| Ballarat      | ... | ... | Tuesday   | ... | 6 March     |
| Beechworth    | ... | ... | Wednesday | ... | 25 April    |
| Benalla       | ... | ... | Thursday  | ... | 22 February |
| Bendigo       | ... | ... | Wednesday | ... | 14 March    |
| Bright        | ... | ... | Friday    | ... | 27 April    |
| Camperdown    | ... | ... | Thursday  | ... | 26 July     |
| Casterton     | ... | ... | Wednesday | ... | 7 March     |
| Castlemaine   | ... | ... | Tuesday   | ... | 29 May      |
| Charlton      | ... | ... | Thursday  | ... | 26 April    |
| Chiltern      | ... | ... | Tuesday   | ... | 24 April    |
| Clunes        | ... | ... | Thursday  | ... | 1 March     |
| Colac         | ... | ... | Wednesday | ... | 25 July     |
| Creswick      | ... | ... | Friday    | ... | 2 March     |
| Daylesford    | ... | ... | Tuesday   | ... | 27 February |
| Donald        | ... | ... | Tuesday   | ... | 19 June     |
| Dunolly       | ... | ... | Wednesday | ... | 9 May       |
| Echuca        | ... | ... | Thursday  | ... | 19 April    |
| Geelong       | ... | ... | Friday    | ... | 6 April     |
| Hamilton      | ... | ... | Friday    | ... | 9 March     |
| Heathcote     | ... | ... | Tuesday   | ... | 10 April    |
| Horsham       | ... | ... | Friday    | ... | 23 February |
| Inglewood     | ... | ... | Friday    | ... | 27 April    |
| Kerang        | ... | ... | Wednesday | ... | 11 April    |
| Kilmore       | ... | ... | Wednesday | ... | 11 April    |
| Korumburra    | ... | ... | Tuesday   | ... | 15 May      |
| Kyneton       | ... | ... | Tuesday   | ... | 24 July     |
| Mansfield     | ... | ... | Wednesday | ... | 21 March    |
| Maryborough   | ... | ... | Thursday  | ... | 10 May      |
| Melbourne     | ... | ... | Thursday  | ... | 1 March     |
| Mildura       | ... | ... | Tuesday   | ... | 1 May       |
| Mornington    | ... | ... | Thursday  | ... | 7 June      |
| Nhill         | ... | ... | Wednesday | ... | 4 April     |
| Omeo          | ... | ... | Tuesday   | ... | 22 May      |
| Palmerston    | ... | ... | Tuesday   | ... | 26 June     |
| Port Fairy    | ... | ... | Tuesday   | ... | 13 March    |
| Portland      | ... | ... | Thursday  | ... | 29 March    |
| Sale          | ... | ... | Wednesday | ... | 21 March    |
| Seymour       | ... | ... | Tuesday   | ... | 14 August   |
| Shepparton    | ... | ... | Tuesday   | ... | 15 May      |
| St. Arnaud    | ... | ... | Wednesday | ... | 20 June     |
| Stawell       | ... | ... | Tuesday   | ... | 20 February |
| Walhalla      | ... | ... | Thursday  | ... | 19 April    |
| Wangaratta    | ... | ... | Thursday  | ... | 29 March    |
| Warracknabeal | ... | ... | Tuesday   | ... | 3 April     |
| Warragul      | ... | ... | Tuesday   | ... | 27 February |
| Warrnambool   | ... | ... | Wednesday | ... | 14 March    |
| Wodonga       | ... | ... | Wednesday | ... | 28 March    |
| Wood's Point  | ... | ... | Friday    | ... | 23 March    |
| Yarrowonga    | ... | ... | Tuesday   | ... | 20 February |
| Yea           | ... | ... | Thursday  | ... | 26 April    |

### COURTS OF MINES.—Dates fixed by the Judges.

#### COURT OF CHIEF JUDGE.

|                      |     |     |           |     |             |
|----------------------|-----|-----|-----------|-----|-------------|
| Melbourne            | ... | ... | ...       | ... | ...         |
| ARARAT DISTRICT.     |     |     |           |     |             |
| Ararat               | ... | ... | Wednesday | ... | 4 April     |
| Stawell              | ... | ... | Tuesday   | ... | 20 February |
| BALLARAT DISTRICT.   |     |     |           |     |             |
| Ballarat             | ... | ... | Tuesday   | ... | 6 March     |
| Clunes               | ... | ... | Thursday  | ... | 1 March     |
| Creswick             | ... | ... | Friday    | ... | 2 March     |
| BEECHWORTH DISTRICT. |     |     |           |     |             |
| Beechworth           | ... | ... | Wednesday | ... | 25 April    |
| Benalla              | ... | ... | Thursday  | ... | 22 February |
| Bright               | ... | ... | Friday    | ... | 27 April    |
| Chiltern             | ... | ... | Tuesday   | ... | 21 April    |
| Kilmore              | ... | ... | Wednesday | ... | 11 April    |
| Mansfield            | ... | ... | Wednesday | ... | 21 March    |
| Wodonga              | ... | ... | Wednesday | ... | 28 March    |
| Wood's Point         | ... | ... | Friday    | ... | 23 March    |

#### BENDIGO DISTRICT.

|           |     |     |           |     |          |
|-----------|-----|-----|-----------|-----|----------|
| Bendigo   | ... | ... | Wednesday | ... | 14 March |
| Heathcote | ... | ... | Tuesday   | ... | 10 April |

#### CASTLEMAINE DISTRICT.

|                      |     |     |         |     |             |
|----------------------|-----|-----|---------|-----|-------------|
| Castlemaine          | ... | ... | Tuesday | ... | 29 May      |
| Heidelberg           | ... | ... | ...     | ... | ...         |
| Hepburn (Daylesford) | ... | ... | Tuesday | ... | 27 February |
| Kyneton              | ... | ... | Tuesday | ... | 24 July     |

#### GIPPLAND DISTRICT.

|            |     |     |           |     |          |
|------------|-----|-----|-----------|-----|----------|
| Bairnsdale | ... | ... | Wednesday | ... | 21 March |
| Omeo       | ... | ... | Tuesday   | ... | 22 May   |
| Palmerston | ... | ... | Tuesday   | ... | 26 June  |
| Sale       | ... | ... | Friday    | ... | 23 March |
| Walhalla   | ... | ... | Thursday  | ... | 19 April |

#### MARYBOROUGH DISTRICT.

|             |     |     |           |     |          |
|-------------|-----|-----|-----------|-----|----------|
| Dunolly     | ... | ... | Wednesday | ... | 9 May    |
| Inglewood   | ... | ... | Friday    | ... | 27 April |
| Maryborough | ... | ... | Thursday  | ... | 10 May   |
| St. Arnaud  | ... | ... | Wednesday | ... | 20 June  |

### Tenders.

#### PUBLIC WORKS OFFICE, MELBOURNE.

**TENDERS** will be received at this office until Twelve o'clock on the days and for the purposes undermentioned.

Particulars may be learnt at this office, and also at the offices named.

The Board of Land and Works will not necessarily accept the lowest or any tender.

New State School, No. 3346, Holden. Preliminary deposit, £5. Final deposit, 5 per cent. ... 22nd February

Additions to State School No. 1956, Cudgewa. Particulars also at Police Station, Corryong. Preliminary deposit, £3. Final deposit, 5 per cent. ... 22nd February

Foundation for Practice Gun and fencing, &c., Battery, Portland. Particulars also at Police Station, Portland. Preliminary deposit, £1. Final deposit, £5 ... 22nd February

New Buildings for Ore Treatment Laboratory, School of Mines, Ballarat. Particulars also at Police Office, Ballarat. Preliminary deposit, £20. Final deposit, 5 per cent. ... 22nd February

Repairs, painting, &c., Post and Telegraph Office, Nagambie. Particulars also at Police Station, Nagambie. Preliminary deposit, £3 ... 22nd February

Repairs, &c., Post and Telegraph Office, Echuca. Particulars also at Police Station, Echuca. Preliminary deposit, £3 ... 22nd February

Building an additional room, Medical Superintendent's Quarters, Lunatic Asylum, Ararat. Particulars also at Police Station, Ararat. Preliminary deposit, £2 ... 22nd February

Repairs and Painting, State School No. 1045, Middle Creek. Particulars also at Police Station, Buangor, and Police Office, Ballarat. Preliminary deposit, £3 ... 22nd February

Repairs and painting, Police Station, Edenhope. Particulars also at Police Stations, Edenhope and Horsham. Preliminary deposit, £3 ... 22nd February

Repairs painting, &c., State School No. 1208, Apsley. Particulars also at Police Stations, Apsley and Horsham. Preliminary deposit, £5 ... 22nd February

Painting and repairs, Court House, Yarrowonga. Particulars also at Police Station, Yarrowonga. Preliminary deposit, £3 ... 22nd February

Painting and papering Quarters, Artillery Orderly-Room, Albert Park. ... 22nd February

Fittings for Cookery Classes at State School No. 1895, Cambridge-street, Collingwood. Preliminary deposit, £3. Final deposit, 5 per cent. ... 22nd February

Erection of shed and repairs to approach, Lower Wharf, Bairnsdale. Particulars also at Post Office, Bairnsdale. Preliminary deposit, £10. Final deposit, 5 per cent. ... 22nd February

Painting, repairs, new office, &c., at the Sand Grounds, Port Melbourne. Preliminary deposit, £2. Final deposit, 5 per cent. ... 22nd February

Painting, repairs, fencing, &c., State School No. 1951, Jindivick. Particulars also at Police Stations, Neerim South and Warragul. Preliminary deposit, £3 ... 22nd February

Repairs and iron roofs to Sun-shades at Lunatic Asylum, Beechworth. Particulars also at Police Station, Beechworth. Preliminary deposit, £3. Final deposit, 5 per cent. ... 22nd February

Erection of gas beacon stage at Hopetoun Channel, near Geelong. Particulars also at Police Station, Geelong. Preliminary deposit, £10. Final deposit, 5 per cent. ... 22nd February

Repairs, painting, &c., State School No. 2465, Brooklyn. Preliminary deposit, £1 ... 22nd February

Taking up and re-laying drains, Police Station, South Wharf. Preliminary deposit, £2 ... 1st March

Sewerage works, State School No. 2815, Middle Park. Preliminary deposit, £10. Final deposit, 5 per cent. ... 1st March

Sewerage works, State School No. 1852, Eastern-road, South Melbourne. Preliminary deposit, £10. Final deposit, 5 per cent. ... 1st March

Sewerage works, State School No. 2734, Montague. Preliminary deposit, £10. Final deposit, 5 per cent. ... 1st March

Repairs and painting, State School No. 1964, Bremin. Particulars also at the School. Preliminary deposit, £1 ... 1st March

Removal of State School No. 1416, Emberton North, to Redesdale township, and re-erection there as State School No. 2571. Particulars also at Police Station, Kyneton. Preliminary deposit, £3. Final deposit, 5 per cent. ... 1st March

Removal of State School No. 2390, Carlyle, and re-erection same as an addition to State School No. 2804, Chiltern Valley. Particulars also at Police Station, Chiltern. Preliminary deposit, £3. Final deposit, £5 ... 1st March

Repairs, painting, &c., State School No. 1054, Chewton. Particulars also at Police Station, Castlemaine. Preliminary deposit, £3 ... 1st March

Additions and repairs to State School No. 2948, Auburn. Preliminary deposit, £30. Final deposit, 5 per cent. ... 1st March

Repairs and additions to Pile Lighthouse, South Channel, and Lighthouse and quarters near Dromana. Particulars also at Police Station, Dromana. Final deposit, 5 per cent. Preliminary deposit, £10 ... 1st March

Deepening, &c., No. 6 Yallock Drain, Koo-Wee-Rup Swamp, from 0 miles 0 chains to 4 miles 40 chains. Particulars also at Railway Stations, Bunyip and Koo-Wee-Rup. Preliminary deposit, £5 ... 1st March

Sidelong road formation and clearing, Kardella Village Settlement. Particulars also at Police Station, Korumburra. Preliminary deposit, £1 ... 1st March

New verandah and repairs, State School No. 1637, Amphitheatre. Particulars also at Police Station, Avoca, and at Police Office, Ballarat. Preliminary deposit, £3 ... 1st March

Painting, repairs, &c., Court House, Fitzroy. Preliminary deposit, £3 ... 1st March

Removal of building to new site, State School No. 2376, Terraple South. Particulars also at Police Station, Boort, and at office of Inspector of Works, Bendigo. Preliminary deposit, £5 ... 1st March

New State School No. 2969, St. Albans. Preliminary deposit, £5. Final deposit, 5 per cent. ... 1st March

Erection of new disinfection buildings, &c., Quarantine Station, Point Nepean. Particulars also at Police Station, Queenscliff. Preliminary deposit, £50. Final deposit, 5 per cent. ... 1st March

New closets and sewerage works, State School No. 1131, Albert Park. Preliminary deposit, £10. Final deposit, 5 per cent. ... 8th March

New closets and sewerage works, State School No. 1253, Dorcas street, South Melbourne. Preliminary deposit, £10. Final deposit, 5 per cent. ... 8th March

Sewer connexions, &c., State School No. 2084, Cremorne-street, Richmond. Preliminary deposit, £5. Final deposit, 5 per cent. ... 8th March

Painting and repairs, State School No. 831, Omeo. Particulars also at Police Stations, Omeo and Bairnsdale. Preliminary deposit, £3 ... 8th March

Alterations and additions to kitchen, laundry, and storeroom, &c.: new bathroom and improving water supply, &c., Lunatic Asylum, Ballarat. Preliminary deposit, £20. Final deposit, 5 per cent. ... 15th March

New Quarters, Orderly Room, William and a Beckett streets, Melbourne. Preliminary deposit, £5. Final deposit, 5 per cent. ... 15th March

Tenders to be addressed to the Honorable the Commissioner of Public Works, and marked "Tender for —."

N.B.—Cheques will not be accepted in payment of preliminary deposits.

GEO. GRAHAM,  
Commissioner of Public Works.  
Melbourne, 15th February, 1900.

## VICTORIAN RAILWAYS.

SEPARATE Tenders are invited for the undermentioned works, &c.—Tenders, indorsed "Tender for —," must be lodged, with the preliminary deposit, in the Tender-box, Railway Offices, Melbourne, at or before One p.m. on the dates specified. Particulars at the Contractors' room, Spencer-street, and as stated.

Monday, 19th February.—Supply and delivery of 96,000 gallons of kerosene, 150° test, low screw. P.D., £20.

Monday, 19th February.—Purchase of scrap at Newport.—Galvanized hoop iron, 7 tons; mild steel, 5 tons; flat and volute spring steel, 10 tons; broken glass, 5 tons. Particulars at Ballarat, Geelong, Bendigo, and Castlemaine stations. Deposit, 5 per cent. of amount of tender.

Monday, 26th February.—Removal of No. 12 gatehouse, Glen Iris line, and re-erection as station offices at Wandong. Particulars at Wandong station. P.D., £5.

Monday, 26th February.—Removal of gatehouse No. 23, near Bright, and re-erection as station offices at Beveridge. Particulars at Beveridge station. P.D., £5.

Monday, 26th February.—Removal of gatehouse No. 4, near Tarnagulla, and re-erection as station offices at Donnybrook. Particulars at Donnybrook station. P.D., £5.

Monday, 26th February.—Supply of telegraph poles in contracts of not less than 50 poles, delivered at any station. Particulars at Fehuca, Knowsley, Wedderburn, Avoca, Stawell, Longwood, Rushworth, Cobram, Bairnsdale, and Briagolong stations. P.D., 2d. per pole.

Monday, 26th February.—Supply, in contracts of not less than 1,943 posts, of 7,772 fence posts, delivered at any station or alongside the Whitfield line. Particulars at Baddaginnie, Benalla, Glenrowan, Wangaratta, Chiltern, Barnawartha, Wodonga, Yarrowonga, and Whitfield stations. P.D., £1 each 1,943 posts.

Monday, 26th February.—Construction and erection of steel superstructure for bridge over Dudley-street, West Melbourne. P.D., £75.

Monday, 5th March.—Erection of engine-shed at Whitfield. Particulars at Wangaratta station. P.D., £15.

Monday, 9th April.—Manufacture of spiral and volute springs. P.D., £25.

No tender will necessarily be accepted.

(By order) R. G. KENT, Secretary.

## OVERCOATS AND CLOAKS (SUPPLEMENTARY TENDERS FOR GENERAL STORES).

TENDERS will be received until Eleven o'clock a.m. on Wednesday, 28th February, 1900, from persons willing to supply Overcoats and Cloaks required by the Police Department, as per Schedule No. 32.

Preliminary deposit, £5. Security, 10 per cent. on total amount of tender accepted, but in no case will security of less than £5 be received.

Schedules as above, giving an estimate of the articles required, and printed forms of tender, conditions, and specifications may be obtained from the Secretary to the Tender Board, by whom also the samples will be shown and any information or explanation afforded to persons tendering.

Any single line in any schedule can be tendered for, and may be accepted or rejected separately.

The total amount of tender must be stated in words as well as in figures.

Tenders having alterations or erasures therein will not be entertained.

Tenders must be accompanied by the preliminary deposit, as shown above, in bank notes, or a bank draft in favour of the Secretary to the Tender Board (cheques will in no case be received), which will be returned within ten days to unsuccessful tenderers on their application. Such deposit to be forfeited in the event of the successful tenderer failing to complete the security within the prescribed period.

Security will be required either in Victorian Government debentures, Savings Bank Deposit Book, or Bank Deposit Receipt in favour of the Secretary to the Tender Board, or cash deposit, as the tenderer may elect.

The security must be completed and contract signed within five days of acceptance of the tender, failing which the contract may be again advertised, or another tender accepted.

The Government will not necessarily accept the lowest or any tender.

Persons failing to take up their contracts will be disqualified from holding contracts for Government supplies for a period of twelve months, such disqualification to date from the notification of acceptance of tender.

The Conditions of Contract are those for General Stores for 1900-1901 published in the *Government Gazette* of Thursday, 25th January 1900.

Tenders, enclosed in a separate envelope, and having the words "Tender for Overcoats and Cloaks" written thereon, must be deposited in the Tender-box at the Pay Office, Treasury, Melbourne.

Treasury,  
Melbourne, 15th February, 1900.

WM. SHIELDS,  
Treasurer.

#### TENDERS FOR GENERAL STORES.

TENDERS will be received until Eleven o'clock a.m. on Wednesday, 21st February, 1900, from persons willing to furnish the undermentioned articles in such quantities as may be ordered by the Victorian Government during twelve calendar months, commencing on the 1st July, 1900, or for the periods specially indicated hereunder:—

| Schedules of Articles.  | Pre-<br>liminary<br>Deposit. | Secu-<br>rity. |  |
|---|------------------------------|----------------|--|
| No. 1. Ammunition ... ..  | 3 years                      | 2              |  |
| 2. Apparel ... ..   | 3 "                          | 2              |  |
| 3. Arsenic, &c., for rabbit extirpation purposes ... ..               | 1 "                          | 3              |  |
| 4. Blankets for Police (Victorian) ... ..                             | 1 "                          | 4              |  |
| 5. Brushmakers' material, cotton (raw) and shoddy ... ..              | 1 "                          | 5              |  |
| 6. Caps for Post Office (Victorian) ... ..                            | 3 "                          | 4              |  |
| 7. Clothing for Reformatory Schools ... ..                            | 3 "                          | 3              |  |
| 8. Cloths, flannels, serge, and tweeds (Victorian) ... ..             | 1 "                          | 5              |  |
| 9. Cottons ... ..   | 3 "                          | 10             |  |
| 10. Crates and egg cases, for exportation purposes (Victorian) ... .. | 1 "                          | 5              |  |
| 11. Drapery ... ..  | 3 "                          | 3              |  |
| 12. " piece goods ... ..  | 3 "                          | 10             |  |
| 13. Furniture ... ..  | 1 "                          | 2              |  |
| 14. Glue, except for painters' purposes ... ..                        | 3 "                          | 2              |  |
| 15. Haberdashery ... ..   | 3 "                          | 5              |  |
| 16. Helmets for Police (Victorian) ... ..                             | 3 "                          | 3              |  |
| 17. " for Post Office (Victorian) ... ..                              | 3 "                          | 2              |  |
| 18. Hosiery ... ..  | 3 "                          | 4              |  |
| 19. Indiarubber (Sub-sch. A (Imported) goods ... ..                   | 1 "                          | 5              |  |
| 20. " " " B (Victorian) ... ..  | 1 "                          | 5              |  |
| 21. Inks, writing, and ink powder ... ..                              | 3 "                          | 3              |  |
| 22. " (Victorian) ... ..  | 3 "                          | 3              |  |
| 23. Moleskin, &c. ... ..  | 3 "                          | 8              |  |
| 24. Oil, colza (mineral) ... ..                                       | 1 "                          | 10             |  |
| 25. Seals, stamps, &c. ... ..   | 1 "                          | 3              |  |
| 26. Timber (General) ... ..   | 3 "                          | 15             |  |
| 27. " (Victorian) ... ..  | 3 "                          | 5              |  |
| 28. Tinware ... ..  | 3 "                          | 4              |  |
| 29. Wrappers, bags, and butter cloth, for exportation purposes ... .. | 1 "                          | 5              |  |
| 30. Yarn (coir) for Penal Department ... ..                           | 3 "                          | 3              |  |

10 per cent. on total amount of tender accepted, but in no case will less than £5 be received.

Schedules as above, giving an estimate of the articles required, and printed forms of tender, may be obtained from the Secretary to the Tender Board, by whom also the samples will be shown, and any information or explanation afforded to persons tendering.

Any single line in any schedule can be tendered for, and may be accepted or rejected separately.

The total amount of tender must be stated in words as well as in figures.

Tenders having alterations or erasures therein will not be entertained.

Tenders must be accompanied by the preliminary deposit as shown above in bank notes, or a bank draft in favour of the Secretary to the Tender Board (cheques will in no case be received), which will be returned within ten days to unsuccessful tenderers on their application. Such deposit to be forfeited in the event of the successful tenderer failing to complete the security within the prescribed period.

Security will be required, either in Victorian Government debentures, Savings Bank Deposit Book, or Bank Deposit Receipt in favour of the Secretary to the Tender Board, or cash deposit, as the tenderer may elect.

The security must be completed and contract signed within five days of acceptance of the tender, failing which the contract may be again advertised, or another tender accepted.

The Government will not necessarily accept the lowest or any tender.

Persons failing to take up their contracts will be disqualified from holding contracts for Government supplies for a period of twelve months from the date of notification of acceptance.

Tenders, enclosed in a separate envelope, and having the words "Tender for ——" (as the case may be) written thereon, must be deposited in the Tender-box at the Pay Office, Treasury, Melbourne.

#### CONDITIONS OF CONTRACT.

1. The Government will not be bound to order from the contractor all the articles enumerated in the schedules, but only those articles, and such quantities of those articles, as it may be found necessary to order. Should the Government, however, require a larger supply of any article than the quantity stated in the schedules, the contractor will nevertheless be bound to supply the same at contract rates.

2. The supplies are to be the same as sample where so stated, and of the particular manufacture indicated in the schedule of tenders. In the case of different makers' goods, the contractor will be required to supply the kind ordered. The supplies are to be the best quality of their several kinds or manufacture. A preference will, however, be given to goods of Victorian manufacture, provided the quality is equal to the particular manufacture indicated in the Schedule.

3. The value of all packages, cases, casks, &c., whether bulk be broken or not, must be included in the prices stated in the contractor's tender; all such packages, &c., to be considered the property of the Government, and no charges or expenses whatsoever beyond the price tendered and set out in the Schedule will be allowed to the contractor for any articles or packages, cases, casks, &c. The net weight, or quantity only will be paid for. Contractors must provide, without extra charge, whatever labour may be required in the packing of stores.

4. All orders for supplies will emanate from the Departments requiring the goods. The goods shall be delivered as may be directed by the officer ordering the supply. At the time of delivering the supplies, the contractor shall produce the order for the same to the officer authorized to accept delivery, and such officer shall acknowledge thereon the receipt of the stores accepted, and shall return the order to the contractor.

5. Supplies ordered for delivery in Melbourne and Williamstown districts are to be delivered free of all charges (whether cartage, freight, &c.), and, for the purposes of these contracts, Melbourne district will include a radius of six miles from the General Post Office; and Williamstown district will include the town of Williamstown, Hobson's Bay, and the River Yarra.

6. Arrangements as to time of delivery and inspection of goods will be made by the officers ordering the goods.

7. Orders must receive prompt execution; and, in the event of the goods not being delivered within forty-eight hours after the contractor shall have received the order, or within such other time as the order may specify for delivery, it will be competent for the officers named in Condition 6, or the head of the Department to whom the goods are to be supplied, on giving the contractor twenty-four hours' notice, to purchase the supplies, or any like supplies that are suitable for the service, at the contractor's risk, and the extra expense incurred over and above the contract price (if any) will be deducted from the contractor's account, or from the security money.

8. The contractor will be required to furnish his account in the prescribed form at the time of the delivery of the goods, and the account shall be accompanied by the receipted delivery orders on which it is based. The prices quoted in the orders cannot be increased.

9. The acceptance of the supplies shall be subject to the approval of the officer authorized to take delivery of the stores, or such other officer as shall be named in the conditions. The contractor may, however, claim a survey on any goods objected to; but in that case he must, within twenty-four hours after objection is made, give notice thereof, in writing, to the officer rejecting the goods. If, after the delivery of the supplies has been taken, any deficiency or defect is discovered therein, such stores may be returned to the contractor.

10. All goods forwarded under these contracts shall, where practicable, be forwarded by rail.

11. When a contractor is required to make delivery of goods at a railway station for transmission by rail for any Department except the Defence Department, he shall obtain a receipt for the goods in duplicate on the Stores and Transport consignment note, at the same time handing in a triplicate of the form as an authority for the carrier to act as agent for and charge the freight to the Stores and Transport Department. He shall as soon as possible, and not later than twenty-four hours thereafter, deliver at the Tender Board Offices the original, the duplicate to be retained by himself. (In the case of the Defence Department, however, the consignment note only which accompanies the order must be used.) Should the goods thus forwarded be rejected, the contractor must bear the cost of replacing such goods, for which service the departmental consignment note is not to be used. Any infringement of this condition may subject the contractor to such mulct as the Tender Board may recommend under clause 14 of these conditions.

12. Delivery will not be deemed to have been made until the goods have been approved of. In case of the rejection or return of any supplies, the contractor shall bear the whole cost of replacing the supplies rejected or returned, otherwise purchases will be effected at the contractor's risk, and the extra expense deducted as in Condition 7.

13. The members of boards of survey will be appointed by the Treasurer of the colony for the time being, and the decision of the board is to be considered as final. If the board shall decide that the article is not of proper quality, it must be immediately replaced by the contractor, failing which it, or any like supply that is suitable for the service, will be procured elsewhere, and the survey fees and extra expense (if any) will be charged as in Condition 7.

14. A refusal to execute orders, irregularity in the quantity or quality of the supplies, or delay in delivering or replacing them when required, will subject the contractor, upon report from the Tender Board, to such mulct, not exceeding Fifty pounds, as the Treasurer may direct, and the amount may be deducted as in

Condition 7. It will also be in the power of the said Treasurer, upon such refusal, irregularity, or delay, to terminate the contract forthwith, and forfeit the whole or any portion of the security money.

15. Contractors are not at liberty to transfer their contracts under cover of power of attorney, coupled with an interest or otherwise, and no such transfer will be recognised by the Government.

16. The contracts entered into under this notice are not to be considered as being broken, infringed, or vitiated by the importation of stores for the Government service, or by any contracts or purchases made by the Imperial Commissariat or Agent-General for Victoria, or by any contracts or agreements made for any works or supplies by the Departments of Public Works and Defence, or on accounts of other Governments, or for the Telegraph or Railway Departments, or for supplies to the Aborigines, or for connexions and fittings of Diamond Drills; or by any article being made at and supplied for use of any Government establishment; or by the consumption of the surplus stock of any Government establishment.

17. In the event of any alteration in the Tariff affecting any of the items included in this contract, the Government, or the contractor (as the case may be), may give two months' notice of the termination of the contract to the opposite party, it being understood that such notice can only be given from the first day of the month, and within the period for which the contract is made.

18. Under no circumstances other than those mentioned in clause 17 will a contractor be permitted to abandon his contract. In the event of the contractor failing to carry on the contract, the contract security money will in that case be absolutely forfeited, and in addition the contractor will be held liable for any loss which the Government may sustain in consequence of such failure.

19. Where specially indicated in the schedules no subletting will be allowed; all work must be carried out in the factory of the contractor; the hours of employment of any person engaged in the preparation or manufacture of the articles tendered for in those schedules are not to exceed forty-eight per week; and every such person shall be paid at the minimum wage specified in the schedules concerned; and a copy of the labour condition, as indorsed on the schedules affected, shall be kept conspicuously and continually posted, in legible Roman characters, in the factory (and in each part of the factory where several rooms are in use) in which goods are prepared or manufactured under this contract. Any infringement of these conditions, in the opinion of the Treasurer, will subject the contractor, upon report from the Tender Board, to such mulct not exceeding £50 (Fifty pounds) as the Treasurer may direct, and the amount will be deducted from the contractor's account or from the security money; and the Treasurer's decision shall be binding, final, and conclusive as to the fact of infringement and in all other respects.

WM. SHIELDS,  
Treasurer.

The Treasury,  
Melbourne, 24th January, 1900.

#### TENDERS FOR FORAGE FOR BUSHMEN'S CORPS FOR DEFENCE DEPARTMENT.

**TENDERS** will be received until Eleven o'clock a.m. on Wednesday, 21st February, 1900, from persons willing to supply Forage for Defence Department, for the 3rd Victorian Contingent for South Africa, as per Schedule No. 33.

Deposit, 10 per cent on total tendered for, to be forwarded with tender, but in no case will a deposit of less than £5 be received. Such deposit to be retained from the successful tenderer as security for the due performance of the contract.

Printed forms of tender and specifications can be obtained at the office of the Secretary to the Tender Board, Treasury, Melbourne, and from the Officer Commanding Army Service Corps at Langwarrin, by whom also any information will be afforded to persons tendering.

Tenders must be accompanied by a deposit as shown above, in bank notes or a bank draft payable to the order of the Secretary to the Tender Board (cheques will in no case be received), which will be returned within five days to unsuccessful tenderers on their application. Such deposit to be forfeited in the event of the successful tenderer failing to sign the contract within the prescribed period.

Any single item in this schedule can be tendered for, and may be accepted or rejected separately.

The total amount of tender must be stated in words as well as in figures.

Tenders having alterations or erasures therein will not be entertained.

The contract must be signed at the time of acceptance of the tender, failing which the contract may be again advertised or another tender accepted.

The Government will not necessarily accept the lowest or any tender.

Tenders, enclosed in an envelope, and having the words "Tender for Forage for Bushmen's Corps" written thereon, must be deposited in the Tender-box at the Pay Office, Treasury, Melbourne.

WM. SHIELDS,  
Treasurer.

Treasury,  
Melbourne, 15th February, 1900.

#### Insolvency Notices.

##### INSOLVENCIES—MELBOURNE.

**R**ETURN of Melbourne Insolvencies during the week ending the 14th day of February, 1900.

Date, name, trade, address, assignee.

9th February.  
Richard Lethbridge, civil servant, Moonee Ponds, Shackell.  
Nisi, 29th November, 1899; Absolute, 8th February, 1900.  
Solomon Finkelstein, manufacturer, Fitzroy, Brown.

W. S. A. PONSFORD,  
Chief Clerk.

Court of Insolvency,  
Melbourne, 14th February, 1900.

In the Court of Insolvency, Central District, at Melbourne.

**N**OTICE is hereby given that the estates of Solomon Finkelstein, of Fitzroy, manufacturer, 3558, and Richard Lethbridge, of Moonee Ponds, civil servant, 3559, have been sequestrated, and that general meetings of creditors in the said estates will be holden at the Insolvency Court Offices, the Law Courts, in the city of Melbourne, on Friday, the 23rd day of February, A.D. 1900, at the hour of half-past Ten o'clock in the forenoon, for the election of trustees and for the other purposes mentioned in the 53rd section of the *Insolvency Act 1890*.

Dated at Melbourne this 14th day of February, A.D. 1900.

W. S. A. PONSFORD,  
Chief Clerk.

In the Court of Insolvency, Southern District, at Ballarat.

**N**OTICE is hereby given that the estate of Charles Henry Shears, 1424, of Alexander-street, Sebastopol, dealer, has been sequestrated, and that a general meeting of creditors in the said estate will be holden at the Insolvency Court Offices at Lydiard-street, Ballarat, on Thursday, the 22nd day of February, A.D. 1900, at the hour of Eleven o'clock in the forenoon, for the election of trustees and for the other purposes mentioned in the 53rd section of the *Insolvency Act 1890*.

Dated at Ballarat this 10th day of February, A.D. 1900.

E. NOTLEY MOORE,  
Chief Clerk.

In the Court of Insolvency at Chiltern.

**N**OTICE is hereby given that the estate of Michael Hughes, junior, of Barnawartha, in the colony of Victoria, fisherman, has been sequestrated, and that a general meeting of creditors in the said estate will be holden at the Insolvency Court Offices at Chiltern, on Saturday, the 24th day of February, A.D. 1900, at the hour of half-past Ten o'clock in the forenoon, for the election of trustees and for the other purposes mentioned in the 53rd section of the *Insolvency Act 1890*.

Dated at Chiltern this 10th day of February, A.D. 1900.

W. F. BÜSSE,  
Chief Clerk.

In the Court of Insolvency at Geelong.

**N**OTICE is hereby given that the estate of Frank William Kemp and William Henry Clifford, of Geelong West, grocers, trading in co-partnership under the firm name of "F. W. Kemp," has been sequestrated, and that a general meeting of creditors in the said estate will be holden at the Insolvency Court Offices, at Gheringhap-street, Geelong, on Friday, the 23rd day of February, A.D. 1900, at the hour of Three o'clock in the afternoon, for the election of trustees and for the other purposes mentioned in the 53rd section of the *Insolvency Act 1890*.

Dated at Geelong this 13th day of February, A.D. 1900.

D. F. McGRATH,  
Chief Clerk.

In the Court of Insolvency at Kyneton, Midland District.

**N**OTICE is hereby given that the estate of David Williams, of Woodend, railway employé, has been sequestrated, and that a general meeting of creditors in the said estate will be holden at the Insolvency Court Offices at Kyneton, on Thursday, the 1st day of March, A.D. 1900, at the hour of half-past Ten o'clock in the forenoon, for the election of trustees and for the other purposes mentioned in the 53rd section of the *Insolvency Act 1890*.

Dated at Kyneton this 15th day of February, A.D. 1900.

P. BARTOLD,  
Chief Clerk.

In the Court of Insolvency, Eastern District, at Sale.

**N**OTICE is hereby given that the estate of George Charles Holloway, of Rosedale, journalist, has been sequestrated, and that a general meeting of creditors in the said estate will be holden at the Insolvency Court Offices at Foster-street, Sale, on Tuesday, the 27th day of February, A.D. 1900, at the hour of half-past Ten o'clock in the forenoon, for the election of trustees and for the other purposes mentioned in the 53rd section of the *Insolvency Act 1890*.

Dated at Sale this 13th day of February, A.D. 1900.

E. D. MOORS,  
Chief Clerk.

## Private Advertisements.

## BOROUGH OF RUTHERGLEN.

## REGULATION 2/90.

A Regulation of the Borough of Rutherglen, made under section 44 of the Thirtieth Schedule of the *Local Government Act 1890*, and numbered 2/90, for regulating street traffic.

IN pursuance of the powers conferred by the *Local Government Act 1890*, the Mayor, Councillors and Burgesses of the Borough of Rutherglen order as follows:—

1. All horse and vehicular traffic from any right-of-way or yard into a public street or *vice versa* shall be conducted at a walking pace.

2. During the hours from Six o'clock p.m. to Eleven o'clock p.m. in the months from April to September inclusive, and from Seven o'clock p.m. to Eleven o'clock p.m. in the months from October till March inclusive, on all Saturday nights and also on the nights of all general public holidays all horse and vehicular traffic between Aitken and Commins' Store and the Cumberland Hotel, in Main-street, shall be conducted at a walking pace.

3. It shall be illegal at all times to drive loose horses through Main, High, Reid, Murphy, and Soles streets.

Passed this 18th day of December, 1899.

THOMAS DRENEN, Mayor.

ALLAN K. BUCKLEY, Town Clerk.

Confirmed this 15th day of January, 1900.

THOMAS DRENEN, Mayor.

1065 (SEAL)

ALLAN K. BUCKLEY, Town Clerk.

## SHIRE OF WODONGA.

A By-Law of the Shire of Wodonga, made under sub-section 17 of section 191 of the *Local Government Act 1890*, and numbered 4, for the purpose of prohibiting the keeping of pigs within the limits of a portion of the Shire of Wodonga, as specified hereunder.

IN pursuance of the powers conferred by the *Local Government Act 1890*, the President, Councillors, and Ratepayers of the Shire of Wodonga order as follows:—

On and after the coming into force of this By-law—

1. No person shall keep, or permit to be kept, on any premises within the hereinafter described area any pig or pigs. That is to say, within a boundary commencing at the intersection of Smythe and Lawrence streets, in the town of Wodonga; thence easterly by Lawrence-street to Ann-street; thence northerly by Ann-street to Huon-street; thence westerly by Huon-street to the Wodonga and Albany railway line; thence northerly by that line to its intersection with Mill-street; thence by straight line to south-eastern corner of the Wodonga Park Reserve; thence by the park boundary to House Creek; thence upwards by that creek to its intersection with a one-chain road, such road being a continuation of Lawrence-street; thence easterly by that road to the starting point.

Every person offending against the provisions of this By-law, on conviction, shall be liable to a penalty not exceeding Five pounds (£5) for every day during which he so offends.

1667

H. SMITH, President.

JOHN WOODLAND, Secretary.

## SHIRE OF ARAPILES.

IN pursuance of the powers conferred by section 390 of the *Local Government Act 1890*, the Council of the Shire of Arapiles doth hereby order that the piece or parcel of land hereunder described shall be a public highway, from and after the day of publication hereof in the *Government Gazette*, viz:—

All that piece or parcel of land, being part of Crown allotment 1158, parish of Natimuk, county of Lohan, commencing at a point on the northern boundary of the allotment (being the southern side of the three-chain road from Apsley to Horsham), distant 200 links, bearing 230° 20' from the angle made by the above-mentioned road with the southern boundary of the one-chain road, south of section 1, town of Natimuk; thence by the southern boundary of the Apsley to Horsham road 234° 20', 100 links; thence 144° 20', 302 links; thence 176° 59', 653 links to the Railway Station reserve; thence by the northern boundary of that reserve 76° 40', 101½ links; thence 356° 59', 547 links; thence 54° 20', 64½ links; and thence 324° 20' 430 links to the point of commencement, containing 1a. 0r. 1p. or thereabouts.

Dated this twenty-fourth day of March, 1896.

The common seal of the Council of the Shire of Arapiles was hereto affixed by the authority of the Council of the said Shire, in the presence of—

(SEAL) R. G. McCLURE, President.  
A. E. BEARD, } Councillors.  
JOHN RUSSELL, }  
ALEX. SINCLAIR, Secretary.

1129

## SHIRE OF WINCHELSEA.

IT is hereby notified that William Need was, on the 2nd day of February, 1900, duly appointed Inspector of Nuisances and Slaughter-houses for the Shire of Winchelsea.

D. McLENNAN, President.

Winchelsea, 9th February, 1900.

1084

## SHIRE OF TALBOT.

## Butchers and Abattoirs Act 1890.

THE Council of the Shire of Talbot has appointed Mounted Constable William Manfield as Inspector of Slaughter-houses for the West and East Ridings of the Shire; and Sergeant Henry W. Arnold as Inspector of Slaughter-houses for the South Riding.

1142

E. P. DOWDING, Shire Secretary.

THE partnership hitherto subsisting between Ralph Laver and Willie Nomens, trading under the firm of Laver Brothers & Co., fruit and vegetable preserving factory, Cambridge-street, Collingwood, has this day been dissolved by mutual consent.

All accounts owing by the late firm will be paid by Ralph Laver, and all debts due to the late firm have to be paid to Ralph Laver, who continues to carry on the business.

Collingwood, 5th January, 1900.

RALPH LAVER.

WILLIE NOMENS.

Witness to Ralph Laver's signature—FRANK LAVER.

Witness to Willie Nomens' signature—FREDK. NOMENS. 1068

## DISSOLUTION OF PARTNERSHIP.

THE partnership heretofore existing between the undersigned Peter Thomson and David James Thomson, in the business of timber merchants, ironmongers, builders, and contractors, carried on at Templeton-street, Castlemaine, under the style of "P. Thomson & Son," has this day been dissolved by mutual consent. All debts due to the said late partnership are to be paid to the said David James Thomson, who will discharge all the liabilities thereof and continue the business on his own account at the same premises and under the same style and name.

Dated this 25th day of January, 1900.

PETER THOMSON.

DAVID J. THOMSON.

Witness to both signatures—FRANCIS K. BEST, solicitor, Castlemaine. 1080

## DISSOLUTION OF PARTNERSHIP.

THE partnership hitherto carried on at Balmoral, Western District, Victoria, by Harry Cuzens and Frank Cuzens, as storekeepers, under the style of "Cuzen Bros.," has been dissolved by mutual consent from 26th January, 1900. The business will be continued by Frank Cuzens alone, and he will discharge all the liabilities of the firm.

Dated this twelfth day of February, 1900.

HARRY CUZENS.

FRANK CUZENS.

Signed by the said Harry Cuzens and Frank Cuzens in the presence of EUGENE SILVESTER, solicitor, Coleraine. 1135

## NOTICE OF DISSOLUTION OF PARTNERSHIP.

NOTICE is hereby given that the undersigned James Millar has retired from the firm of May & Millar, of Horsham and Beulah, foundrymen and agricultural implement manufacturers, as from the 1st day of February, 1900, and that the said business will in the future be carried on by Samuel May, the surviving partner, on his own account.

Notice is further given that the firm of May & Co., carrying on business as commission agents, at Horsham, has been dissolved, as on the said 1st day of February, 1900.

The debts and obligations of the firms will be met by the ex-partners at the office of the late firm of May & Co., at Firebrace-street, Horsham, and all debts due to either firm must be paid at the same place. Mr. F. J. Millar, of Horsham, accountant, has been appointed by the ex-partners their agent to receive and give receipts for all moneys due to the late firms.

Dated this 1st day of February, 1900.

SAMUEL MAY.

JAMES MILLAR.

J. Weldon Power, solicitor, Horsham. 112

THE Australian Paper Mills Company Proprietary Limited, of Yarra Bank, Melbourne, in the colony of Victoria, hereby gives notice of an application, pursuant to the provisions of section 97 of the *and Act 1890*, for the grant of a lease to it of Crown land as a site for a paper mill or paper mills, and for carrying on the business of a paper manufacturer, and any business or occupation ancillary or incidental to the manufacture of paper, and for storage and similar purposes in connexion with the manufacture of paper, and for no other purpose whatsoever, for a term of twenty-one years, such site being that piece or parcel of Crown land situate in the city of South Melbourne, on the Yarra Bank South, included in the existing lease from the Crown (with slightly altered boundaries), and being in the occupation of the said company as such lessees for the purposes aforesaid.

Dated the sixth day of February, 1900.

The Australian Paper Mills Company Proprietary Limited, by its solicitors, DAVIES & CAMPBELL. 907

## The Companies Act 1890.

NOTICE is hereby given that the registered office of the Carlisle River Dairy Company Limited is situate at the Butter Factory, Carlisle River.

Dated this 12th day of February, 1900.

T. W. HANCOCK, Colac and Camperdown, solicitor for the said company. 1071

Benalla, 9th February, 1900.

The Registrar-General, Melbourne.

SIR,—I hereby notify you that the registered office of "Moodie's Manufacturing Company Proprietary Limited" is at Carrier-street, Benalla.

I have the honour to be, Sir,

Your obedient servant,

1105 HAMILTON CLARKE, solicitor for the said company.

**A** RETURN of the affairs of the Australasian Insurance Company, from the first day of October, 1899, to the thirty-first day of December, 1899, pursuant to *The Australasian Insurance Company's Act 1897*.

|  |         |       |
|--|---------|-------|
| Capital subscribed for on shares of £5 each, £250,000. |         |       |
| Capital paid up on above at 10s. per share             | £25,000 | 0 0   |
| Amount of Fire Guarantee Fund                          | nil     |       |
| Amount of Life Accumulated Fund, 30.9.99               | 14,538  | 12 1  |
| Amount of Marine Guarantee Fund                        | nil     |       |
| Reserved Fund  | nil     |       |
| Fire premiums  | nil     |       |
| Life premiums  | 88      | 10 7  |
| Interest and dividends                                 | 263     | 16 11 |
| Revenue from other sources                             | nil     |       |
| Amounts owing by the company                           | 44      | 3 3   |
| Recoveries from amounts previously written off         | 4       | 14 6  |
|  | £39,939 | 17 4  |

|                                       |         |       |
|---------------------------------------|---------|-------|
| Amounts invested—                     |         |       |
| On freehold securities                | £29,989 | 12 2  |
| On Government securities              | nil     |       |
| On other securities                   | 8,125   | 1 2   |
| Land, buildings, and office furniture | nil     |       |
| Debts due to the company              | nil     |       |
| Fire losses                           | nil     |       |
| Life losses (claims)                  | nil     |       |
| Marine losses                         | nil     |       |
| Management expenses                   | 57      | 11 0  |
| Charges, &c.                          | nil     |       |
| Cash at bankers                       | 1,625   | 17 10 |
| Cash in hand                          | 8       | 11 5  |
| Accrued interest                      | 119     | 13 9  |
| Agents' balances                      | 10      | 10 0  |
|                                       | £39,939 | 17 4  |

|   |         |      |
|---|---------|------|
| Amount of capital paid up                                 | £25,000 | 0 0  |
| Rate or amount of last dividend, nil per centum per annum | nil     |      |
| Reserved profit at that time                              | nil     |      |
| Amount carried to Reserve Fund since last return          | nil     |      |
| Amount of fire risks                                      | nil     |      |
| Amount of marine risks                                    | nil     |      |
| Amount of life risks                                      | 31,082  | 16 8 |

I, GEORGE SHAW, Chairman of the Directors of the Australasian Insurance Company, make oath and say that, to the best of my knowledge and belief, the foregoing is a true and faithful return and statement of the affairs of the said company during the period specified.

GEORGE SHAW.

Sworn this nineteenth day of January, One thousand nine hundred, before me—JAMES BELL, J.P.

ROYAL INSURANCE COMPANY, IN WHICH IS NOW MERGED THE QUEEN INSURANCE COMPANY.

Melbourne, 5th February, 1900.

The Registrar-General of the Colony of Victoria, Melbourne. TAKE notice that from and after the 5th of February, 1900, the undersigned Charles Salter, of No. 9 Queen-street, Melbourne, manager of the Royal Insurance Company, is the principal officer managing the life assurance business of the company in Victoria.

(Sd.) W. H. CALDER, Chairman.  
(Sd.) CHAS. SALTER, Principal Officer.

**NOTICE TO CREDITORS.**  
NOTICE is hereby given that all persons having any claims against the estate of James Liston, late of Britannia-street, Geelong West, farmer, deceased, are hereby required to send particulars of their claims, in writing, to Bridget Kelly (formerly Liston), care of Messrs. Doyle and Picken, solicitors, Market-square, Geelong, the surviving executrix of the will of the said deceased, on or before the 20th day of March next, and notice is further given that after that date the said executrix will proceed to distribute the assets of the said deceased amongst the persons entitled thereto, having regard only to the claims whoso of the said executrix shall have had notice; and the said executrix will not be liable for the assets so distributed to any person of whose claim the said executrix shall not then have had notice.

Dated this 8th day of February, 1900.  
DOYLE & PICKEN, Geelong and Terang, proctors for the said executrix.

1066

*The Trusts Act 1890.*  
**NOTICE TO CREDITORS.**

**A**LL persons having any claims against the estate of Johannes Weppner, late of Colbinabbin, in the colony of Victoria, farmer, deceased (probate of whose will was, on the eighth day of November, 1899, granted by the Supreme Court of Victoria, in its probate jurisdiction, to Johann Schluter, of Colbinabbin aforesaid, and William Erwen, of Moora, in the said colony, farmers, the executors named therein), are hereby required to send in particulars, in writing, of such claims to the said executors, addressed to the care of the undersigned, on or before the seventeenth day of March, 1900, after which date the said executors will proceed to distribute the assets of the said deceased amongst the persons entitled thereto, having regard only to the claims of which they shall then have had notice; and that they will not be liable for the assets, or any part thereof, so distributed to any person of whose claim they shall not then have had notice.

Dated this ninth day of February, 1900.  
E. ROBERT WARREN, Elmore, solicitor for the said executors.

1069

**RE THOMAS WORSLEY, DECEASED.—STATUTORY NOTICE TO CREDITORS AND OTHERS.**

**P**URSUANT to the provisions in that behalf contained in the *Trusts Act 1890*, notice is hereby given that all creditors and others having any claims against the estate of Thomas Worsley, late of 117 Peel-street north, Ballarat East, in the colony of Victoria, clogger, deceased, who died on the twenty-second day of October, 1899, and probate of whose will was, on the thirteenth day of December, 1899, granted to George Henry Abrams (in the said will spelt Abrahams), of Urquhart-street, Ballarat, in the colony aforesaid, tailor and outfitter, and Joseph Roff, of St. Albans, Victoria-street, Ballarat East aforesaid, tailor and outfitter, the executors named in and appointed by the said will, are hereby required to send particulars of such claims, on or before the eighteenth day of March next, to the said George Henry Abrams and Joseph Roff, as such executors, at the offices of Messrs. Mitchell, Nevett, and Robinson, situated at number 9 Lydiard-street, Ballarat, proctors for the said executors; and notice is hereby also given that after the said eighteenth day of March next the said George Henry Abrams and Joseph Roff will proceed to distribute the assets of the said Thomas Worsley, deceased, amongst the persons entitled thereto, having regard only to the claims of which they may then have had notice; and the said executors will not be liable for the assets, or any part thereof, so distributed to any person of whose claim they shall not then have had notice.

Dated this 17th day of January, 1900.

MITCHELL, NEVETT, & ROBINSON, Lydiard-street, Ballarat, proctors for the said executors.

264

**NOTICE TO CREDITORS.—CHARLES JOSEPH BAIRD, DECEASED.**

**P**URSUANT to the provisions of the *Trusts Act 1890*, notice is hereby given that all persons having any claims against the estate of Charles Joseph Baird, late of Harcourt-street, Auburn, in the colony of Victoria, Bachelor of Divinity, deceased (who died on the tenth day of January, 1900, and probate of whose will was granted by the Supreme Court of the Colony of Victoria, in its probate jurisdiction, on the eighth day of February, 1900, to Mildura Alexandrina Baird, of Harcourt-street, Auburn aforesaid, the executrix appointed by the said will), are hereby required to send particulars, in writing, of their claims, on or before the thirty-first day of March, 1900, to the said executrix, at the offices of the undersigned; and notice is hereby given that after the said last-mentioned date the said executrix will proceed to distribute the assets of the said Charles Joseph Baird, deceased, which shall have come to her hand as such executrix as aforesaid, amongst the persons entitled thereto, having regard only to the claims of which she shall then have had notice; and the said executrix will not be liable for the assets so distributed, or any part thereof, to any person of whose claim she shall not then have had notice.

Dated the thirteenth day of February, 1900.

MADDEN & BUTLER, 406 Collins-street, Melbourne, proctors for the executrix.

1108

**RE WILLIAM BLYTH, DECEASED.—STATUTORY NOTICE TO CREDITORS AND OTHERS.**

**P**URSUANT to the provisions of the *Trusts Act 1890*, notice is hereby given that all persons having any claims against the estate of William Blyth, late of 769 High-street, Armadale, in the colony of Victoria, gentleman, deceased (probate of whose will and codicil was granted to Agnes Blyth, of 769 High-street aforesaid, widow, and Ellen Thornhill, of Elm-grove, Armadale aforesaid, married woman, the executrices named therein, on the 9th day of March, 1899), are hereby required to send in particulars, in writing, of such claims, addressed to the undersigned, on or before the 20th day of March, 1900. And notice is hereby also given that after the last-mentioned date the said executrices will proceed to distribute the assets of the said William Blyth, deceased, which shall have come to their hands or possession amongst the persons entitled thereto, having regard only to the claims of which they shall then have had notice; and the said executrices will not be liable for the assets, or any part thereof, so distributed to any person or persons of whose claim they shall not then have had notice.

Dated the 10th day of February, 1900.

HUGHES & PERMEZEL, Austral Chambers, 99 Queen-street, Melbourne, proctors for the said executrices.

1103

*Trusts Act 1890.*

**NOTICE** is hereby given that all persons having any claims against the estate of Samuel Crisp, late of Bacchus Marsh, in the colony of Victoria, carrier, deceased, intestate (letters of administration of whose estate were granted by the Supreme Court of the said colony, in its probate jurisdiction, on the 12th day of December, 1899, to "The Ballarat Trustees, Executors, and Agency Company Limited," of Camp-street, Ballarat, in the said colony), are hereby required to send in particulars of their claims, in writing, to the said "The Ballarat Trustees, Executors, and Agency Company Limited," at the above address, on or before the 17th day of March, 1900. And notice is hereby further given that after the said last-mentioned date the said company will proceed to distribute the assets of the said deceased amongst the parties entitled thereto, having regard only to the claims of which it shall then have had notice; and the said company will not be liable for the assets so distributed, or any part thereof, to any person of whose claim it shall not then have had notice.

Dated this 27th day of January, 1900.

HUGHES, PERMEZEL, & PERMEZEL, Bacchus Marsh, and at Ballarat, proctors for the said company.

1110



54 Vict. No. 1060, Sec. 76.

## NOTICE.

**CREDITORS** and others having claims against any of the estates of the deceased persons whose names are hereunder set out are requested to send particulars of their claims to the Curator of Estates of Deceased Persons, Melbourne, by the 23rd March, 1900, or they will be excluded from the distribution of the estates:—

WILHELM ECKHOLD, otherwise known as WILLIAM ECKHOLD and GODLOB CHRISTIAN WILHELM ECKHOLD, Lawrence, in the provincial district of Otago, New Zealand, carpenter, died 5th June, 1899.

CARL AUGUST SÖDERMAN, otherwise known as AUGUST SEDERMAN, Gordon Chambers, Gordon-place, Melbourne, stavedore's labourer, died 22nd January, 1900.

REUBEN PARSONS HOPE, Moonambel, farmer, died 8th September, 1898.

MARY ANN HOPE (with will annexed), Moonambel, widow, died 4th July, 1898.

T. F. BRIDE,  
Curator of Estates of Deceased Persons.

New Zealand Chambers, 483 Collins-street, Melbourne, 15th February, 1900. 1139

## Mining Notices.

## THE UNITED GLEESON'S &amp; SAILOR BILL'S GOLD MINING COMPANY NO LIABILITY, JAMIESON.

NOTICE is hereby given that an Extraordinary Meeting of the above-named company is hereby convened, and will be held at the company's office, 60 Queen-street, Melbourne, on Thursday, 22nd February, 1900, at Three p.m.

## Business:

To increase the capital of the company by increasing the amount payable in respect of each share by the amount of Five shillings.

To confirm the minutes of the meeting.

By order of the Board,

THOS. HAMILTON, Manager. 973  
Melbourne, 3rd February, 1900.

## MOUNT DEDDICK UNITED SILVER LEAD MINING COMPANY NO LIABILITY.

AN Extraordinary Meeting of the above-named company is hereby convened to be held at the company's office, 339 Collins-street, Melbourne, on Monday, the 26th day of February, 1900, at Two o'clock p.m. in the afternoon, to consider and order upon the following business:—

1. To make a new rule limiting the duration of the company, and authorizing the directors whenever they think fit to wind up and settle the affairs of the company, and to sell the company's property, effects, and liabilities to any person or company, or to any person on behalf of a proposed company, upon such terms as the directors may determine, with power to place under offer of sale, and to accept shares in another company and money, or partly shares and partly money, as the consideration for any such sale, and to pay the debts and liabilities of the company and the expenses of the winding up, and to distribute the clear assets of the company among the shareholders in proportion to their shares.

2. To confirm minutes of the meeting.

By order of the directors,

A. J. PEACOCK, Manager.  
Office of the company, Commercial Bank Chambers, Collins-street, Melbourne. 881

## TITTAGEE TIN COMPANY NO LIABILITY.

AN Extraordinary Meeting of the above-named company is hereby convened to be held at the company's office, Prell's Buildings, Queen-street, Melbourne, on Monday, the 26th day of February, 1900, at Three o'clock in the afternoon.

To consider and order upon the present position of the company, and to pass a resolution authorizing the directors to re-transfer the mines to the original vendors upon terms to be agreed upon, and to return moneys paid by the contributing shareholders less expenses; also to make a new rule to limit the duration of the company, and to authorize the directors thereupon to wind up and settle its affairs.

To confirm minutes of meeting.

By order of the directors,

R. S. FORD, Manager.  
Office of the company, Prell's Buildings, Queen-street, Melbourne. 880

## THE SPRING HILL AND CENTRAL LEADS GOLD MINING COMPANY NO LIABILITY.

NOTICE is hereby given that an Extraordinary Meeting of the above-named company, and of the Shareholders therein, is hereby convened, and will be held on Monday, the 26th day of February, 1900, at Three o'clock in the afternoon, at the Stock Exchange Buildings, Collins-street, Melbourne.

## Business:

To elect two directors to remain in office until the general meeting of the company to be held in the month of January, 1901.

To confirm the minutes of the meeting.  
Transfer books will be closed from Thursday, 22nd instant, until after the meeting is held.

Dated this 6th day of February, 1900.

J. H. DILL, Manager. 975  
42 and 43 Mining Exchange, Ballarat.  
No 18.—FEBRUARY 16, 1900.—5.

PITFIELD QUARTZ & CEMENT COMPANY  
NO LIABILITY, PITFIELD.

AN Extraordinary Meeting of the Shareholders in the above company will be held at the office of the company, No. 9 Camp-street, Ballarat, on Friday, the second day of March, 1900, at the hour of Four o'clock p.m., for the purpose of transacting (if thought fit) the following business:—

1. To consider and order on the disposal of the shares in the hands of the company.

2. To confirm the minutes of the meeting.

M. C. DONNELLY, Manager. 1086  
9 Camp-street, Ballarat.

AVOCA VALLEY PROPRIETARY COMPANY  
NO LIABILITY.

NOTICE.—An Extraordinary Meeting of the above company will be held at the Board-room, Equitable Building, Collins-street, Melbourne, on Tuesday, 6th March, 1900, at Three o'clock p.m.

## Business:

To increase the capital of company in such of the ways prescribed by the *Companies Act 1890*, and for such additional amount as the meeting may direct.

To confirm the minutes of the meeting.

Dated this fifteenth day of February, 1900.

GEO. RUFFLE, Manager. 1094  
Equitable Building, Melbourne.

PRINCE ALFRED COPPER MINING CO.  
NO LIABILITY.

NOTICE is hereby given that an Extraordinary Meeting of the Shareholders of the above company will be held in the Board-room (6th floor), Equitable Building, 320 Collins-street, Melbourne, on Friday, 2nd March, 1900, at Three o'clock in the afternoon.

## Business:

1. To increase the capital of the company in such manner as the meeting may decide, either by increasing the amount payable in respect of each share, or by the issue of new shares, or by both of these means.

2. To make any necessary alteration to the rules and regulations consequent upon any increase that may be decided upon.

3. To confirm the minutes of the meeting.

Dated this 14th day of February, 1900.

HERBERT SEAR, Manager. 1096

THE QUEENSLAND COPPER CORPORATION  
NO LIABILITY.

NOTICE is hereby given that an Extraordinary Meeting of the Shareholders of the above company is hereby convened, and will be held at its office, 31 Queen-street, Melbourne, on Monday, the 5th day of March next, at the hour of half-past Two p.m., to transact the following business:—

## Business:

To consider the advisability of winding up the said company, and, if approved of, to pass the following resolutions:—

1. That the Queensland Copper Corporation No Liability be voluntarily wound up under the provisions of the *Companies Act 1890* without resort to the court.

2. To determine the course to be pursued by the directors for such purpose, and the disposal of any surplus of the company's property which remains after completion of the winding up, and of its books and documents.

3. To confirm the minutes of the meeting.

ALFRED J. WATSON, Manager.  
Lawson and Jardine, solicitors, The Equitable Building, Melbourne. 1107

## THE KOOROCHEANG QUARTZ AND ALLUVIAL GOLD MINING COMPANY NO LIABILITY, SMEATON.

NOTICE is hereby given that an Extraordinary Meeting of the above-named company, and of the Shareholders therein, is hereby convened, and will be held at the Cumberland Hotel, Smeaton, on Monday, the 5th day of March, 1900, at half-past Seven of the clock in the evening.

## Business:

1. To pass a resolution "That the Kooroccheang Quartz and Alluvial Gold Mining Company No Liability be voluntarily wound up under the provisions of the *Companies Act 1890*."

2. To determine the course to be pursued by the directors for such purpose.

3. To determine the mode of disposal of any surplus which may remain after the completion of such winding up.

4. To confirm the minutes of the meeting.

A. J. PEACOCK, Manager.

NOTE.—The directors will recommend that the whole of the property and assets of the company (except any moneys to the company's credit at its bankers) be sold and transferred to a new company, to be formed to work the mines of the said company, having a capital of £15,000 in 30,000 shares of Ten shillings each, to be distributed *pro rata* among the present shareholders of the company.

Should the above recommendation not be carried out by the shareholders, then the directors will recommend that the whole of the property and assets of the company (except any moneys to the company's credit at its bankers) be sold and transferred to a new company, to be formed to work the mines of the said company, such new company to consist of 30,000 shares of Ten shillings each, 6,000 of such shares to be fully paid up and issued *pro rata* with 6,000 of the remaining shares, called contributory shares, to the present shareholders of the said company; and the remaining 18,000 shares to be offered to the public at One shilling each, the whole proceeds from such 18,000 shares to be placed to the credit of the new company to be formed, less expenses.

The winding up is for the purpose of carrying out such one of the above recommendations as the shareholders may by resolution adopt. 1130

## Companies Act 1890.—Twelfth Schedule.

I, THE undersigned, do hereby make application to register Pinnacle Gold Mining Company as a no-liability company under the provisions of Part II. of the Companies Act 1890.

1. The name of the company is to be Pinnacle Gold Mining Company No Liability.
2. The place of operations is at German Gully, in the colony of Victoria.
3. The registered office of the company will be situated at Bailey-street, Bairnsdale.
4. The value of the company's property, including claim and machinery, is Six thousand five hundred pounds.
5. The number of shares in the company is Twenty-four thousand, of Five shillings each.
6. The number of shares subscribed for is Twenty-four thousand.
7. The name of the manager is Alexander Sinclair Morrison.
8. The names and addresses and occupations of the shareholders, and the number of shares held by each at this date, are as below:—

| Name, Address, Occupation.  | Number of Shares |
|---|------------------|
| W. S. Winson, Bairnsdale, ironfounder ...                         | 6,000            |
| John Lloyd, Bairnsdale, merchant ...                              | 6,000            |
| Wm. Wilson, Bairnsdale, miner ...                                 | 6,000            |
| Wm. Brooker, Bairnsdale, farmer ...                               | 3,000            |
| G. A. Carpenter, Bairnsdale, ship-owner ...                       | 1,500            |
| A. S. Morrison, Bairnsdale, agent (in trust for shareholders) ... | 1,500            |
|   | 24,000           |

A. S. MORRISON, Manager.

Dated this fourteenth day of February, 1900.

Witness to signature—A. D. MORRISON.

J. ALEXANDER SINCLAIR MORRISON, of Bailey-street, Bairnsdale, do solemnly and sincerely declare that—

1. I am the manager of the said intended company.
2. The above statement is, to the best of my belief and knowledge, true in every particular. And I make this solemn declaration conscientiously believing the same to be true, and by virtue of the provisions of an Act of the Parliament of Victoria rendering persons making a false declaration punishable for wilful and corrupt perjury.

A. S. MORRISON.

Taken before me, at Bairnsdale, this fourteenth day of February, 1900—THOMAS LLOYD, J.P. 1132

## Twelfth Schedule.

## THE NORTH MURCHISON MINING ASSOCIATION NO LIABILITY.

I, THE undersigned, hereby make application to register The North Murchison Mining Association as a no-liability company, under the provisions of Part II. of the Companies Act 1890.

1. The name of the company is to be The North Murchison Mining Association No Liability.
2. The place of operations (or intended operations) is at Mount Farrell, Tasmania.
3. The registered office of the company will be situated at 320 Collins-street, Melbourne.
4. The value of the company's property, including claim, is £44,600.
5. The number of shares in the company is Three thousand of Twenty pounds each.
6. The number of shares subscribed for is Two thousand two hundred and fifty.
7. The name of the manager is James Patrick Madden.
8. The names and addresses and occupations of the shareholders, and the number of shares held by each at this date, are as follows:—

| Names, Addresses, and Occupations.                                       | Number of Shares |
|--|------------------|
| E. F. Loneragan, Melbourne, gentleman ...                                | 50               |
| George Moore, St. Kilda, medical practitioner ...                        | 50               |
| Alfred Clayton, Melbourne, civil engineer ...                            | 50               |
| C. E. Packer, Melbourne, accountant ...                                  | 50               |
| T. Tolley Jones, Melbourne, manager ...                                  | 50               |
| Alex. Wales, Brunswick, contractor ...                                   | 50               |
| John Hopkins, Melbourne, solicitor ...                                   | 50               |
| T. J. Pilkington, Brighton, commercial traveller ...                     | 50               |
| H. A. MacDonald, Melbourne, solicitor ...                                | 50               |
| V. J. Saddler, Melbourne, contractor ...                                 | 50               |
| E. Comerford, Burnley, railway employe ...                               | 20               |
| T. F. Riordan, Fitzroy, medical practitioner ...                         | 25               |
| N. Madden, Melbourne, clerk ...  | 50               |
| Jas. P. Madden, Melbourne, legal manager (in trust for the company) ...  | 750              |
| Jas. P. Madden, Melbourne, legal manager (in trust for shareholders) ... | 1,655            |
|  | 3,000            |

Dated this fifteenth day of February, 1900.

JAS. P. MADDEN, Manager.

Witness to signature—HENRY K. BENNETT.

I, JAMES PATRICK MADDEN, do solemnly and sincerely declare that—

1. I am the manager of the said intended company.
2. The above statement is, to the best of my belief and knowledge, true in every particular. And I make this solemn declaration conscientiously believing the same to be true, and by virtue of the provisions of an Act of Parliament of Victoria rendering persons making false declaration punishable for wilful and corrupt perjury.

JAS. P. MADDEN.

Taken before me, at Melbourne, this 15th day of February, 1900—GEORGE MOORE, J.P. 1098

## Twelfth Schedule.

I, THE undersigned, hereby make application to register "The Federation Gold Mining Company" as a no-liability company under the provisions of Part II. of the Companies Act 1890.

1. The name of the company is to be "The Federation Gold Mining Company No Liability."
2. The place of operations is at Newbridge.
3. The registered office of the company will be situated at View-street, Bendigo.
4. The value of the company's property, including leased ground and machinery, is One thousand six hundred pounds.
5. The number of shares in the company is 32,000, of One pound each.
6. The number of shares subscribed for is Thirty-two thousand.
7. The name of the manager is Henry Yalden North.
8. The names and addresses and occupations of the shareholders, and the number of shares held by each at this date, are as below:—

| Name, Address, Occupation.                            | No. of Shares. |
|---|----------------|
| Walton, G. N., Bendigo, agent ...                     | 1,000          |
| Bullen, W., Bendigo, mining manager ...               | 2,000          |
| Rowe, C. S., Bendigo, mining manager ...              | 2,000          |
| Boyd, James, Richmond, M.D. ...                       | 1,000          |
| Summers, G. E., Melbourne, agent ...                  | 1,000          |
| McNeill, D., Bendigo, investor ...                    | 2,500          |
| Armstrong, E., Kalgoolie, investor ...                | 2,500          |
| Rogers, S., Bendigo, investor ...                     | 400            |
| Iser, H., Bendigo, merchant ...                       | 300            |
| Kidd, H., Bendigo, mining manager ...                 | 500            |
| Davey, J. H., Bendigo, draper ...                     | 1,000          |
| Michael, R., Newbridge, miner ...                     | 250            |
| Walker, H., Newbridge, miner ...                      | 250            |
| Michael, W., Newbridge, miner ...                     | 250            |
| Michael, John, Newbridge, miner ...                   | 250            |
| Salmon, F. W., Bendigo, hotel-keeper ...              | 500            |
| Beveridge, J., Bendigo, miner ...                     | 100            |
| Horsfield, T., Bendigo, engineer ...                  | 200            |
| Howard, T. J., Bendigo, fruiterer ...                 | 400            |
| Morrison, G. S., Bendigo, investor ...                | 100            |
| Wilkie, W., Bendigo, investor ...                     | 1,000          |
| Knight, J. H., Bendigo, dentist ...                   | 200            |
| White, G., Bendigo, miner ...                         | 200            |
| Beveridge, J. H., Bendigo, miner ...                  | 250            |
| Williams, A. J., Bendigo, merchant ...                | 100            |
| Ridge, M. A., Melbourne, investor ...                 | 200            |
| Arthur, W., Bendigo, hotel-keeper ...                 | 400            |
| Stringer, H. D., Bendigo, merchant ...                | 100            |
| Ridley, J., Bendigo, investor ...                     | 300            |
| Shaw, Thos., Bendigo, engine-driver ...               | 300            |
| Murphy, J., Bendigo, miner ...                        | 100            |
| Fun Chung, C., Bendigo, investor ...                  | 1,000          |
| Tie, C., Bendigo, investor ...                        | 100            |
| Galbraith, C., Bendigo, fruiterer ...                 | 300            |
| Neilson, H., Bendigo, hotel-keeper ...                | 100            |
| Manallack, R., Bendigo, carter ...                    | 200            |
| Wild, J., Bendigo, carter ...                         | 100            |
| Jones, J., Bendigo, grocer ...                        | 200            |
| Galbraith, John, Bendigo, miner ...                   | 100            |
| Manley, S., Bendigo, miner ...                        | 100            |
| Smart, E., Bendigo, miner ...                         | 100            |
| Guest, E., Bendigo, engineer ...                      | 300            |
| Glasson, E., Bendigo, blacksmith ...                  | 100            |
| Williams, W. J., Bendigo, miner ...                   | 150            |
| Beveridge, A. J., Bendigo, lady ...                   | 100            |
| Browell, John, Bendigo, miner ...                     | 300            |
| Coates, Thomas, Bendigo, engineer ...                 | 100            |
| Cruse, Joseph, Bendigo, miner ...                     | 200            |
| Jennings, W., Bendigo, carter ...                     | 150            |
| Bisset, J. A., Bendigo, M.D. ...                      | 500            |
| Collis, J., Bendigo, miner ...                        | 100            |
| Robertson, R., Bendigo, butcher ...                   | 50             |
| Dunn, H., Bendigo, engineer ...                       | 100            |
| Jager, D., Bendigo, mining manager ...                | 200            |
| Jenkins, —, Bendigo, lady ...                         | 500            |
| McWilliams, James, Bendigo, miner ...                 | 100            |
| Whitford, R., Bendigo, investor ...                   | 1,000          |
| Alcock, A., Bendigo, mining manager ...               | 200            |
| Calcutt, F., Bendigo, blacksmith ...                  | 100            |
| Edwards, J., Bendigo, engineer ...                    | 100            |
| Boyd, Hugh, Bendigo, M.D. ...                         | 750            |
| McWilliams, W., Bendigo, carter ...                   | 100            |
| Harrison, A. B., Bendigo, broker ...                  | 200            |
| Braddish, A., Bendigo, investor ...                   | 200            |
| Sims, E., Bendigo, lady ...                           | 200            |
| James, W. H., Bendigo, M.D. ...                       | 100            |
| Buley, F. W., Bendigo, agent ...                      | 100            |
| Sims, J., Bendigo, grocer ...                         | 100            |
| Bisset, A., Bendigo, broker ...                       | 100            |
| Watkins, E., Bendigo, investor ...                    | 100            |
| Francis, J. A., Melbourne, investor ...               | 200            |
| McWilliams, Robt., Bendigo, carter ...                | 100            |
| North, H. Y., Bendigo, accountant ...                 | 850            |
| North, H. Y., Bendigo (in trust for shareholders) ... | 2,400          |
| Simpson, T., Bendigo, miner ...                       | 100            |
| Cruse, W., Bendigo, carter ...                        | 100            |
| Total ...   | 32,000         |

HENRY Y. NORTH, Manager.

Dated this 14th day of February, 1900.

Witness to signature—J. G. STANFIELD.

I, HENRY YALDEN NORTH, do solemnly and sincerely declare that—

1. I am the manager of the said intended company.
2. The above statement is, to the best of my belief and knowledge, true in every particular. And I make this solemn declaration conscientiously believing the same to be true, and by virtue of the provisions of an Act of Parliament of Victoria rendering persons making a false declaration punishable for wilful and corrupt perjury.

HENRY Y. NORTH.

Taken before me, at Bendigo, this 14th day of February, 1900  
—S. H. McGOWAN, J.P. 1081

**NORTH PRINCE LYELL MINING CO.  
NO LIABILITY.**

NOTICE is hereby given that all shares in default of the 5th call of One penny per share are forfeited, and will be sold by public auction, in the Vestibule of the Stock Exchange of Melbourne, Collins-street, Melbourne, on Saturday, the 24th February, 1900, at the hour of a quarter to Twelve a.m., unless previously redeemed and expenses paid.

By order,

JNO. L. WHARTON

(Fiedler and Wharton), Manager.

359 Collins-street, Melbourne, 15th February, 1900. 1089

**LEXINGTON PROPRIETARY COMPANY NO  
LIABILITY.**

NOTICE is hereby given that all shares in the above company forfeited for non-payment of the 15th call of Threepence per share, due 9th August, 1899, will be sold by auction, at the registered office of the company, 31 Queen-street, Melbourne, on Saturday, 24th February, 1900, at Eleven a.m., unless the said call be previously paid.

W. O. STRANGWARD, Manager.

15th February, 1900. 1090

**THE LYELL PIONEER CONSOLIDATED MINING  
COMPANY NO LIABILITY.**

NOTICE is hereby given that all shares forfeited for non-payment of the 5th call of One penny per share, due 10th January, 1900, will be sold by public auction, in the Vestibule of the Stock Exchange, Melbourne, on Saturday, the 24th February, 1900, at Twelve o'clock noon, unless previously redeemed.

1101 W. P. JARVIE, Manager.

**THE BEEHIVE G. M. CO. NO LIABILITY,  
BULUMWAAL.**

ALL shares forfeited for non-payment of the 10th call of Threepence per share will be sold by public auction, at the Stock Exchange, Melbourne, on Saturday, 3rd March, 1900, at Eleven a.m.

1102 MURRAY JONES, Manager.

**THE CENTRAL NUGGETTY GOLD MINING COMPANY  
NO LIABILITY, MALDON.**

ALL shares in the above-named company which have been forfeited for the non-payment of the 2nd call of Twopence per share, and previous call, will be sold by public auction, by Messrs. W. L. Baillieu and Co., at the registered office of the company, Austral Chambers, 97-99 Queen-street, Melbourne, on Tuesday, the 27th February, 1900, at half-past Eleven a.m., unless the said shares are previously redeemed.

ALFEXR. McLENNAN, Manager.

97-99 Queen-street, Melbourne. 1106

**THE EXCELSIOR GOLD MINING COMPANY  
NO LIABILITY.**

NOTICE OF FORFEITURE.

ALL shares forfeited for non-payment of 13th call of Three halfpence per share will be sold by public auction, at the Stock Exchange, Collins-street, Melbourne, on Thursday, 1st March, 1900, at Twelve o'clock noon, unless previously redeemed.

HENRY HARTRICK, Manager.

Office: Walhalla. 1133

**MCGREGOR GOLD MINING COMPANY  
NO LIABILITY.**

NOTICE OF FORFEITURE.

ALL shares forfeited for non-payment of 41st and previous calls of Twopence per share each will be sold by public auction, at the Stock Exchange, Collins-street, Melbourne, on Thursday, 1st March, 1900, at Twelve o'clock noon, unless previously redeemed.

HENRY HARTRICK, Manager.

Office: Walhalla. 1134

*Companies Act 1890.—Tenth Schedule.*

**WHITE HART GOLD MINING COMPANY  
NO LIABILITY.**

INCREASE OF CAPITAL.

THE undersigned manager, hereby give notice that an increase in the capital of the above-named company was, on the 9th day of February, 1900, resolved on.

The mode adopted for the increase is by raising the amount of each of the 112 shares existing in the company from Five pounds to Ten pounds, and by issuing 112 new shares of Ten pounds each in addition to the said existing shares.

Dated the 14th day of February, 1900.

JACOB STERNBERG, Manager of the above-named company.

MAURICE JOSEPH, } Directors of the above-  
JOHN McKEOWN, } named company.

1072

**DISSOLUTION OF PARTNERSHIP.**

THE partnership between the undersigned, trading at Bendigo as the "United Pyrites Company," was on the twentieth day of January, 1900, dissolved.

The business will be continued by Benjamin Deeble and John Thomas Gill as heretofore.

WM. PALMER.  
BENJAMIN DEEBLE.  
J. T. GILL.

Fred Douglas Jones, Bendigo, solicitor for the firm. 1083

**THE CONSOLATION GOLD MINING COMPANY  
NO LIABILITY, DUNOLLY.**

NOTICE is hereby given that Mr. Richard Stafford, of 60 Queen-street, Melbourne, has been appointed manager of the above-named company in the place of Mr. C. Terry, resigned, and that the office of the company has been removed to No. 60 Queen-street, Melbourne.

Dated at Melbourne this 15th day of February, 1900.

The common seal of the Consolation Gold Mining Company No Liability was affixed hereto in our presence, we being two of the directors of the above-named company—

1093 (SEAL) M. McNAUGHT, } Directors.  
HY. BENNETT, }

**NORTH LONG TUNNEL GOLD MINING COMPANY  
NO LIABILITY, WALHALLA.**

INCREASE OF CAPITAL.

THE undersigned manager, hereby give notice that an increase in the capital of the above-named company was, on the fifteenth day of February, 1900, resolved on.

The mode adopted for the increase is by raising the amount of each of the twenty eight thousand shares existing in the company from Four pounds to Five pounds.

Dated at Melbourne this fifteenth day of February, One thousand nine hundred.

THOS. HAMILTON, Manager of the above-named company.

1111 (SEAL) W. G. SPRIGG, } Directors of the above-  
THOS. WM. MASON, } named company.

**THE GREAT WESTERN COLLIERY COMPANY  
NO LIABILITY.**

NOTICE is hereby given that the registered office of the above-named company has been removed to No. 80 Swanston-street, Melbourne, and that Francis Crossley Seymour is the manager of the said company.

The common seal of the company was affixed hereto on the 14th day of February, 1900, in the presence of—

1097 (SEAL) CHAS. J. HORSFALL, } Directors.  
GEO. R. BALD, }

**THE EUREKA GOLD MINES NO LIABILITY.**

THE office of The Eureka Gold Mines No Liability is at Lombard Buildings, 17 Queen-street, Melbourne.

Dated the 9th day of February, 1900.

The common seal of the company was affixed hereto in the presence of us, being two of the directors of the said company—

1091 (SEAL) T. D. MERTON, } Directors.  
W. ROSE, }

**THE EUREKA GOLD MINES NO LIABILITY.**

JOHN DITCHBURN has been appointed manager of The Eureka Gold Mines No Liability.

Dated the 9th day of February, 1900.

The common seal of the company was affixed hereto in the presence of us, being two of the directors of the said company—

1092 (SEAL) T. D. MERTON, } Directors.  
W. ROSE, }

**Insolvency Notices.**

In the Court of Insolvency at Hamilton.—In the matter of COLIN TODD, of Digby, in the colony of Victoria, recently drover, but now out of employment, insolvent.

THE above-named insolvent, Colin Todd, intends to apply to the Court of Insolvency at Hamilton, on the 9th day of March, 1900, at the hour of Ten o'clock in the forenoon, for a certificate of discharge pursuant to the provisions of the *Insolvency Act 1890*; and he also intends to apply at the same time to the said Court to dispense with the condition mentioned in section 139 of the said Act.

Dated the 14th day of February, 1900.

COLIN TODD, c/o Louis Horwitz, barrister and solicitor, Thomson-street, Hamilton. 1075

In the Court of Insolvency at Bendigo, Midland District.—The Insolvency Acts.—In the matter of ALBERT HENRY GOOK, of Bridgewater, in the colony of Victoria, farmer, an insolvent.

THE above-named Albert Henry Gook intends to apply to the Court of Insolvency at Bendigo, on the fourteenth day of March, 1900, at the hour of Ten o'clock in the forenoon, for a certificate of discharge pursuant to the provisions of the Insolvency Acts, and to dispense with the condition mentioned in section 139 of the *Insolvency Act 1890*.

Dated the 14th day of February, 1900.

ALBERT HENRY GOOK.  
Cohen, Kirby, and Woodward, View-street, Bendigo, solicitors for applicant. 1076

The Insolvency Acts.—In the Court of Insolvency at Warrnambool, in the Western District.—In the matter of **BRIDGET LAWLOR**, of Mepunga, in the colony of Victoria, an insolvent. **THE** above-named Bridget Lawlor intends to apply to the Court of Insolvency at Warrnambool, on the fourteenth day of March, 1900, at Ten o'clock in the forenoon, for a certificate of discharge pursuant to the provisions of the Insolvency Acts.

Dated the 15th day of February, 1900.

her  
**BRIDGET × LAWLOR.**  
mark.

C. O'Mahony, Royal Chambers, Kepler-street, Warrnambool,  
solicitor for insolvent. 1073

In the Court of Insolvency at Hamilton.—In the matter of **THOMAS HINKLEY** and **WILLIAM WILLFORD HINKLEY** in partnership, trading together as storekeepers and farmers at Chetwynd, in the colony of Victoria, under the style or firm of "T. and W. Hinkley," and in the matter of **WILLIAM WILLFORD HINKLEY** above named.

**THE** above-named insolvent, William Willford Hinkley, intends to apply to the Court of Insolvency at Hamilton, on the 9th day of March, 1900, at the hour of Ten o'clock in the forenoon, for a certificate of discharge pursuant to the provisions of the *Insolvency Act 1890*; and he also intends to apply at the same time to the said court to dispense with the condition mentioned in section 139 of the said Act.

Dated the 14th day of February, 1900.

**WILLIAM WILLFORD HINKLEY**, c/o Louis Horwitz,  
barrister and solicitor, Thomson-street, Hamilton. 1074

#### The Insolvency Acts.

**TAKE** notice that I, Angus McDonald, F.S.I.A. (Scotland), and F.S.A.A. (England), accountant, of Nos. 2 and 3 Imperial Chambers, Bank-place, Melbourne, intend to apply to the Court of Insolvency at Melbourne, on the ninth day of March, 1900, at half-past Ten of the clock in the forenoon, to be registered as qualified to be appointed to the office of trustee under the Insolvency Acts pursuant to sub-section (1) of section 17 of the *Insolvency Act 1897*.

Dated the 15th day of February, 1900.

1104 **ANGUS McDONALD.**

The Insolvency Acts.—In the Court of Insolvency, Central District.

**A** FIRST and Final Dividend is intended to be declared in the matter of Richard Charles Wicks, of Elizabeth-street, Melbourne, whose estate was sequestrated on the 28th day of January, 1899. Creditors who have not proved their debts by the 3rd day of March, 1900, will be excluded.

Dated this 13th day of February, 1900.

**HORACE E. WOOTTON**, Trustee, 17 Queen-street, Melbourne. 1095

#### Impoundings.

**A** RARAT.—Impounded at Ararat Shire Pound, on 9th February, 1900, by Mr. H. P. Smith, manager, Chalicum.  
18. Black and white bull, slit in each ear, no visible brand.  
Damages 15s.

19. Red steer, white face, no visible brand

If not claimed and expenses paid, to be sold on 21st March, 1900.

1082—5/3 **F. B. GIBSON,**  
Poundkeeper.

**B** AIRNSDALE.—Impounded at Bairnsdale Shire Pound, by John Mann, Clifton Morass.

1 yellow and white bally heifer, like EC off shoulder, hole near ear, piece out under off ear

If not claimed and expenses paid, to be sold on 9th March, 1900.

1131—4/8 **JOS. A. TAYLOR,**  
Poundkeeper.

**B** EAUFORT.—Impounded at Beaufort.

1 bay horse, W near shoulder

If not claimed and expenses paid, to be sold on 10th March, 1900.

1113—3/6 **W. G. STEVENS,**  
Poundkeeper.

**B** ERWICK.—Impounded at Berwick Shire Pound, by John Brown.

1 dark-brown or black Alderney cow, springer, round hole and slit in both ears, no visible brand

If not claimed and expenses paid, to be sold on 10th March, 1900.

1079—4/8 **ALFRED CHALK,**  
Poundkeeper.

**B** ET BET.—Impounded at Bet Bet Shire Pound, 7th February, 1900, by James McConnell.—Trespass 10s.

1 dark-bay horse, star, off hind foot white, small K near shoulder

If not claimed and expenses paid, to be sold on 10th March, 1900.

1119—4/1 **A. J. LAWSON,**  
Poundkeeper.

**B** IRCHIP.—Impounded at Birchip, by Wm. Beckham.

1 red and white face Hereford bullock, branded like MD (conjoined) near rump, indistinct brand like 7 off rump, tip off near ear, swallow from off ear

If not claimed and expenses paid, to be sold on 10th March, 1900.

1141—4/8 **ROBT. GORRIE,**  
Poundkeeper.

**C** ARLSRUHE.—Impounded at Carlsruhe, 12th February, 1900, by Mr. J. Knight.—Trespass 7s. 6d.; expenses 10s.

1 grey or white mare, saddle and collar marked, brush tail, like JC near shoulder

If not claimed and expenses paid, to be sold on 12th March, 1900.

1078—4/8 **WILLIAM MURPHY,**  
Poundkeeper.

**C** HARTLTON.—Impounded at Charlton, 12th February, 1900, by William Laughnan.—Trespass 5s. per head.

1 brown mare, light bred, off hind foot white, collar marked, branded like S near shoulder, very faint

1 bay horse foal, hind feet white, unbranded, progeny of above

If not claimed and expenses paid, to be sold on 14th March, 1900.

1116—5/3 **JAMES HURST,**  
Poundkeeper.

**C** LUNES.—Impounded at Clunes, by Mr. Price.

1 fleabitten grey mare, no visible brand

1 roan horse, JC near shoulder

By Mr. Coutts.

8 sheep, top off right ear, B on rump

If not claimed and expenses paid, to be sold on 14th March, 1900.

1077—5/3 **D. DAVIES,**  
Poundkeeper.

**C** RESWICK.—Impounded at Creswick Shire Pound.

1 red heifer calf, spotted face, hole each ear

1 red heifer calf, star, slit off ear

1 yellow heifer calf, spotted face, hole each ear

If not claimed and expenses paid, to be sold on 10th March, 1900.

1123—4/8 **WM. CANE,**  
Poundkeeper.

**D** IGBY.—Impounded at Digby, 30th January, 1900, by W. Munro, from Hotspur Common.

37. Yellow cow, mottled face, top and slit off ear, like K off rump

1 red and white heifer calf, progeny of above

If not claimed and expenses paid, to be sold on 10th March, 1900.

1121—5/3 **NATH. R. BURGESS,**  
Poundkeeper.

**D** IMBOOLA.—Impounded at Dimboola, 1st February, 1900, by H. A. Polack.

1 bay horse, hack, white face

By W. Ross.

1 bay horse, 22 near shoulder

1 black horse, white star on forehead, TN near shoulder,  $\Lambda$  on near rump

If not claimed and expenses paid, to be sold on 9th March, 1900.

1123—7/ **WILLIAM MARTINDALE,**  
Poundkeeper.

**G** OROKE.—Impounded at Goroce, from Mortat Estate.

1 red and white cow, no visible brand

1 white cow, red patches on neck, back, and root of tail, no visible brand

1 brindle yellow cow, very large teats, no visible brand

1 red heifer, white face and belly, no visible brand

1 Alderney heifer, little white on face, no visible brand

If not claimed and expenses paid, to be sold on 21st March, 1900.

1087—6/5 **CHARLES WALKER,**  
Poundkeeper.

**H** EIDELBERG.—Impounded at Heidelberg Shire Pound, by J. Henry.

1 bay mare, star, hind feet white, like R near shoulder

If not claimed and expenses paid, to be sold on 14th March, 1900.

1100—4/1 **JOHN DOWLING,**  
Poundkeeper.

**HORSHAM.**—Impounded at Horsham, 6th February, 1900, by G. Turnbull, Town Ranger. Trespass.—3d. per head.

- 1 red and roan or strawberry cow, lump near flank, blotched brand, off rump
- 1 red and white cow, off horn shelled, slit near ear
- 1 brown heifer calf, progeny, no visible brand

If not claimed and expenses paid, to be sold on 9th March, 1900.

1126—5/10 JOHN HEALEY,  
Poundkeeper.

**KEILOR.**—Impounded at Keilor, by John Dodd.

- 1 white cow, no visible brand

If not claimed and expenses paid, to be sold on 14th March, 1900.

1124—3/6 MATTHEW McGRATH,  
Poundkeeper.

**KERANG.**—Impounded at Kerang, 9th February, 1900.

- 1 black horse, saddle hack, aged, lame, white spots on back, blotch brand near shoulder
- 1 bay mare, spring cart, hind feet shod, collar marked, no visible brand
- 1 bay horse, hack, aged, scar off shoulder, like MC near shoulder

If not claimed and expenses paid, to be sold on 9th March, 1900.

1112—5/10 J. T. TURNER,  
Poundkeeper.

**KYABRAM.**—Impounded at Kyabram, 8th February, 1900.

- 1 dark-chestnut horse, hack, star, JL near shoulder

If not claimed and expenses paid, to be sold on 7th March, 1900.

1136—3/6 J. PETTIFER,  
Poundkeeper.

**LEOPOLD.**—Impounded at Leopold Pound, for trespassing on Reedy Lakes' Reserve.

- 1 yellow heifer, branded J, on milking side
- 1 strawberry heifer, branded X on milking side
- 2 bull calves, spotted, branded J
- 1 bull calf, strawberry, branded J

If not claimed and expenses paid, to be sold on 9th March, 1900.

1117—5/10 M. A. LONG,  
Poundkeeper.

**MAFFRA.**—Impounded at Maffra, 2nd February, 1900, by A. A. McMillan, Nuntin.

- 1 red and white baldy yearling bull, small hole in and quarter out end of each ear, no visible brand

If not claimed and expenses paid, to be sold on 9th March, 1900.

1088—4/8 BERNARD HALL,  
Poundkeeper.

**MIRBOO.**—Impounded at Mirboo Shire Pound, by Charles Caldwell, Mirboo.—Damages £5.

- 1 yellow-brindle bull, branded CN near rump

If not claimed and expenses paid, to be sold on 10th March, 1900.

1137—4/1 W. H. CROOK,  
Poundkeeper.

**NUNAWADING.**—Impounded at Nunawading, 14th February, 1900.

- 1 dark Alderney cow, JT milking rump
- 1 bay pony mare, like B and blotched brand near shoulder
- 1 dark-chestnut pony mare, no visible brand

If not claimed and expenses paid, to be sold on 13th March, 1900.

1127—5/3 S. J. BENNETT,  
Poundkeeper.

**RICHMOND.**—Impounded at Richmond.

- 1 bay horse, like HP near shoulder, mane clipped

If not claimed and expenses paid, to be sold on 8th March, 1900.

1099—3/6 R. NEWELL,  
Poundkeeper.

**SHEPPARTON.**—Impounded at Shepparton.

- 1 bay horse, hack, blind near eye, old fistula on wither, like X off shoulder

If not claimed and expenses paid, to be sold on 7th March, 1900.

1140—4/1 CHAS. DUDLEY,  
Poundkeeper.

**SOUTH BARWON.**—Impounded at South Barwon Shire Pound.

- 1 red calf, blotch brand off rump
- 1 black heifer, white on head and belly, like Q near rump
- 1 red and white cow, like F G off rump
- 1 brindle bull, like L off rump
- 1 strawberry bull, near ear slit
- 1 bay horse, star on forehead, hind feet white, like V near shoulder
- 1 black pony mare, like IC over G off shoulder

If not claimed and expenses paid, to be sold on 2nd March, 1900.

1035—8/2 J. BROSNAN,  
Poundkeeper.

**TALBOT.**—Impounded at the Talbot Shire Pound, 7th February, 1900.

- 1 bay horse, blaze, black points, XT near shoulder

- 1 bay pony mare, black points, white streak on face, 3 near cheek

On 10th February, 1900.

- 1 brown pony horse, black points, EF near shoulder

If not claimed and expenses paid, to be sold on 10th March, 1900.

1118—7/ M. GARNER,  
Poundkeeper.

**TATURA.**—Impounded at Tatura, 13th February, 1900, by Michael Cussen, Tatura.

- 1 red and white steer, blind off eye, off ear marked, branded like TS off rump
- 1 red heifer calf, white belly, no visible brand
- 1 young red bull, no visible brand
- 1 young red and white bull, bald face, no visible brand

If not claimed and expenses paid, to be sold on 14th March, 1900.

1120—6/5 F. H. FUZZARD,  
Poundkeeper.

**TRARALGON.**—Impounded at Traralgon, by Mr. Jas. Dunbar, 8th February, 1900.

- 1 bay horse, illegible brand near shoulder, small star off fore foot enlarged

If not claimed and expenses paid, to be sold on 10th March, 1900.

1123—4/8 JAS. BOYD,  
Poundkeeper.

**WANGARATTA.**—Impounded at Wangaratta.

- 1 creamy mare, W near shoulder
- 1 bay mare, small star and snip, OC near shoulder
- 1 blue-roan pony filly, no visible brand

If not claimed and expenses paid, to be sold on 10th March, 1900.

1115—4/8 B. CANNY,  
Poundkeeper.

**WERRIBEE.**—Impounded at Werribee, 11th February, 1900.

- 1 black mare, blaze, white spots on back, blotch near side neck and back
- 1 chestnut horse, silver mane, blaze, branded like 2 near shoulder, two hind shoes on
- 1 bay colt, black points, branded like R near shoulder, lump near hind hock, star, JF off neck

- 1 bay mare, blaze, two hind and near fore fetlocks white, white spots on back, branded like JD near shoulder
- 1 bay colt, black points, branded like SF near shoulder, shod

If not claimed and expenses paid, to be sold on 5th March, 1900.

1138—8/9 D. CANNY,  
Poundkeeper.

**WODONGA.**—Impounded at Wodonga, 9th February, 1900, by James Bambrick.

- 1 brown mare, star, branded — over GJ near shoulder

On 13th February, by D. Dickson, Indigo Creek.

- 1 st awberry heifer, branded 2R off rump, off ear split

If not claimed and expenses paid, to be sold on 10th March, 1900.

1114—5/3 JOSEPH McKOY,  
Poundkeeper.

February 16, 1900.

692

# POUNDKEEPERS' REMITTANCES.

THE GOVERNMENT PRINTER acknowledges the receipt of the undermentioned sums:—

| 1900.                      | £ | s. | d. |
|----------------------------|---|----|----|
| February 14.—B. Hall       | 0 | 10 | 0  |
| February 14.—C. Walker     | 0 | 8  | 0  |
| February 15.—R. Nowell     | 0 | 3  | 6  |
| February 15.—J. Dowling    | 0 | 4  | 8  |
| February 15.—B. Canny      | 1 | 0  | 0  |
| February 15.—J. Hurst      | 0 | 5  | 0  |
| February 15.—M. A. Long    | 0 | 3  | 6  |
| February 15.—M. Garner     | 0 | 7  | 6  |
| February 15.—A. J. Lawson  | 0 | 2  | 6  |
| February 15.—F. H. Fuzzard | 0 | 10 | 0  |
| February 15.—N. R. Burgess | 0 | 6  | 0  |
| February 15.—W. Cane       | 0 | 5  | 0  |
| February 15.—J. Boyd       | 0 | 4  | 6  |
| February 15.—J. McKay      | 0 | 5  | 0  |
| February 15.—W. G. Stevens | 0 | 3  | 6  |
| February 15.—J. T. Turner  | 0 | 6  | 0  |
| February 15.—J. Healey     | 0 | 7  | 0  |
| February 15.—W. Martindale | 0 | 8  | 0  |
| February 16.—D. Canny      | 0 | 10 | 6  |
| February 16.—W. H. Crook   | 0 | 4  | 1  |
| February 16.—J. Pettifer   | 0 | 3  | 6  |

ROBT. S. BRAIN,  
Government Printer.

Melbourne, 16th February, 1900.

## ACTS OF PARLIAMENT.

COPIES of the following Acts of the Parliament of Victoria passed subsequently to the Consolidated Statutes may be obtained at the Government Printing Office or from any Bookseller at the price set opposite to each, viz.:—

|  | s. | d. |
|--|----|----|
| 1056. Divorce Law Amendment                                    | 0  | 6  |
| 1057. Railway Loan Act 1889 Amendment                          | 0  | 6  |
| 1161. Customs Appeals  | 0  | 6  |
| 1162. Shire Boundaries   | 0  | 6  |
| 1163. Electoral Rolls Validating                               | 0  | 6  |
| 1168. Consolidated Revenue Application (1)                     | 0  | 6  |
| 1169. Portland Shire Hall                                      | 0  | 6  |
| 1170. Land Act 1890 Amendment                                  | 0  | 6  |
| 1171. Census   | 0  | 6  |
| 1172. Church of England Land Enabling                          | 0  | 6  |
| 1173. Melbourne Tramways Trust (Borrowing Powers)              | 0  | 6  |
| 1174. Real Property Act Amendment                              | 0  | 6  |
| 1175. Presbyterian Church Trust Property                       | 0  | 9  |
| 1176. Consolidating Acts Revision                              | 0  | 6  |
| 1177. Railway Works Committee                                  | 0  | 9  |
| 1178. Consolidated Revenue Application (2)                     | 0  | 6  |
| 1179. Hydraulic Power Company's Act Amendment                  | 0  | 6  |
| 1180. Municipal Overdrafts Indemnity                           | 0  | 6  |
| 1181. Oaths and Evidence                                       | 0  | 6  |
| 1182. Melbourne Harbor Trust Act Amendment                     | 0  | 6  |
| 1183. Registration of Trade Marks                              | 1  | 0  |
| 1184. Cape Patterson Railway Act Amendment                     | 0  | 6  |
| 1185. Consolidating Acts Further Revision                      | 0  | 6  |
| 1186. Treasury Bonds   | 0  | 6  |
| 1187. Railway Loan Application                                 | 0  | 6  |
| 1188. Water Supply Loans                                       | 0  | 6  |
| 1189. Mines Act 1890 Amendment                                 | 0  | 6  |
| 1190. Partition Law Amendment                                  | 0  | 6  |
| 1191. Declarations and Affidavits                              | 0  | 6  |
| 1192. Geelong Agricultural Site                                | 0  | 6  |
| 1193. North Melbourne Railway Lands Exchange                   | 0  | 6  |
| 1194. Appropriation of Revenue, 1889-90 and 1890-91            | 4  | 0  |
| 1195. Suburban Tramways  | 1  | 3  |
| 1196. Victorian Stock  | 0  | 6  |
| 1197. Melbourne and Metropolitan Board of Works                | 2  | 0  |
| 1198. Infant Life Protection                                   | 0  | 9  |
| 1199. Supreme Court Rules                                      | 0  | 6  |
| 1200. Fire Brigades  | 1  | 3  |
| 1201. Evidence Law Amendment                                   | 0  | 6  |
| 1202. Mines (No. 2)  | 0  | 6  |
| 1203. Waterworks Construction Encouragement Act 1886 Amendment | 0  | 6  |
| 1204. Marriage Act 1890 Amendment                              | 0  | 6  |
| 1205. Consolidated Revenue Application (1)                     | 0  | 6  |
| 1206. Consolidated Revenue Application (2)                     | 0  | 6  |
| 1207. Fire Brigades 1890 Amendment                             | 0  | 6  |
| 1208. Supreme Court 1890 Amendment                             | 0  | 6  |
| 1209. St. James' Church Land Trusts                            | 0  | 6  |
| 1210. Consolidated Revenue Application (3)                     | 0  | 6  |
| 1211. Portland Town Hall                                       | 0  | 6  |
| 1212. Libraries 1890 Amendment                                 | 0  | 6  |
| 1213. Land Sales by Auction Fund                               | 0  | 6  |
| 1214. Scots' Church Properties                                 | 0  | 6  |
| 1215. Mines 1890 Amendment                                     | 0  | 6  |
| 1216. Legal Profession Practice                                | 0  | 6  |
| 1217. Victorian Stock  | 0  | 6  |
| 1218. Tramways Act 1890 Amendment                              | 0  | 6  |
| 1219. Employers and Employés 1890 Amendment                    | 0  | 9  |
| 1220. Voluntary Liquidation (Companies)                        | 0  | 6  |
| 1221. Austral-Anglo Tramway Company                            | 1  | 3  |
| 1222. Partnership  | 0  | 9  |
| 1223. Bills of Sale (Instruments and Securities)               | 0  | 6  |
| 1224. Municipal Overdrafts Indemnity                           | 0  | 6  |
| 1225. Licensing Arbitration                                    | 0  | 6  |
| 1226. Councils of Conciliation                                 | 0  | 6  |
| 1227. Bendigo Art Gallery Site                                 | 0  | 6  |
| 1228. Trusts Act 1890 Amendment                                | 0  | 6  |
| 1229. Legal Profession Practice Amendment                      | 0  | 6  |
| 1230. Railways Standing Committee (Remuneration)               | 0  | 6  |
| 1231. Crimes 1890 Amendment                                    | 1  | 0  |

|   | s. | d. |
|---|----|----|
| 1232. Friendly Societies 1890 Amendment                 | 0  | 9  |
| 1233. Treasury Bonds                                    | 0  | 6  |
| 1234. Railway Loan Application                          | 0  | 6  |
| 1235. Agricultural Grants                               | 0  | 6  |
| 1236. Statute Law Revision                              | 0  | 6  |
| 1237. St. Arnaud School of Mines Site                   | 0  | 6  |
| 1238. Administration and Probate 1890 Amendment         | 0  | 6  |
| 1239. Kyneton Market Reserve                            | 0  | 6  |
| 1240. Coal Mines Railway Construction                   | 0  | 9  |
| 1241. Police Offences 1890 Amendment                    | 0  | 6  |
| 1242. Purification of Rolls                             | 1  | 0  |
| 1243. Local Government 1890 Amendment                   | 1  | 6  |
| 1244. Thistles 1890 Amendment                           | 0  | 6  |
| 1245. Water Supply Loans                                | 0  | 6  |
| 1246. Land Act 1890 Amendment                           | 0  | 9  |
| 1247. Appropriation                                     | 3  | 6  |
| 1248. Defences and Discipline 1890 Amendment            | 0  | 6  |
| 1249. Resumption of Land                                | 0  | 6  |
| 1250. Railways Act 1890 Amendment                       | 1  | 0  |
| 1251. Mines Act 1890 Amendment                          | 0  | 6  |
| 1252. Waterworks Construction Encouragement             | 0  | 6  |
| 1253. Consolidated Revenue Application (1)              | 0  | 6  |
| 1254. Victorian Stock                                   | 0  | 6  |
| 1255. Coal Mines Railway Amendment                      | 0  | 6  |
| 1256. Registration of Firms                             | 0  | 6  |
| 1257. Beer Duty   | 1  | 0  |
| 1258. Post Office Act 1890 Amendment                    | 0  | 6  |
| 1259. The Royal Insurance Company                       | 0  | 9  |
| 1260. Baulah and Hopetoun Railway                       | 0  | 9  |
| 1261. Administration and Probate                        | 0  | 6  |
| 1262. Oakleigh Shire Offices                            | 0  | 6  |
| 1263. Mines   | 0  | 6  |
| 1264. Municipal Overdrafts Indemnity                    | 0  | 6  |
| 1265. Consolidated Revenue Application (2)              | 0  | 6  |
| 1266. Agricultural Grants                               | 0  | 6  |
| 1267. Dandenong Lands                                   | 0  | 6  |
| 1268. Local Government                                  | 0  | 6  |
| 1269. Companies Act Amendment                           | 0  | 6  |
| 1270. State School Teachers                             | 0  | 6  |
| 1271. Tower Hill National Park                          | 0  | 6  |
| 1272. Local Government Act 1890 Amendment               | 0  | 6  |
| 1273. Warracknabeal and Donald Railways                 | 0  | 6  |
| 1274. Stamps  | 1  | 0  |
| 1275. Legal Profession Practice                         | 0  | 6  |
| 1276. Public Service Salaries Retrenchment              | 0  | 6  |
| 1277. Wyndham Shire Hall                                | 0  | 6  |
| 1278. Melbourne Tramways Trust Amendment                | 0  | 6  |
| 1279. Cape Patterson Railway Act Further Amendment      | 0  | 6  |
| 1280. Livery-stable Keepers                             | 0  | 6  |
| 1281. Mines Acts Amendment                              | 0  | 6  |
| 1282. Consolidated Revenue Application (3)              | 0  | 6  |
| 1283. Treasury Bonds                                    | 0  | 6  |
| 1284. Federal Council Referring (Victoria)              | 0  | 6  |
| 1285. Duties of Customs                                 | 0  | 9  |
| 1286. Consolidated Revenue Application (4)              | 0  | 6  |
| 1287. Debentures Conversion                             | 0  | 6  |
| 1288. Railway Lands Acquisition                         | 1  | 3  |
| 1289. Municipal Subsidy                                 | 0  | 6  |
| 1291. Trusts  | 0  | 6  |
| 1292. Banking Companies' Shares Sale and Purchase       | 0  | 6  |
| 1293. Natinuk and Goroke Railway Construction           | 0  | 6  |
| 1294. Nathalia and Picola Railway Construction          | 0  | 6  |
| 1295. Coal Mines Railway Construction Further Amendment | 0  | 6  |
| 1295. Appropriation of Revenue 1891-2 and 1892-3        | 4  | 0  |
| 1296. Victorian Debentures Redemption and Loan          | 0  | 6  |
| 1297. Kew Municipal Loan                                | 0  | 6  |
| 1298. Sale of Liquors                                   | 0  | 6  |
| 1299. Heidelberg and Eltham Railway Construction        | 0  | 6  |
| 1300. Railway Loan Application                          | 0  | 6  |
| 1301. Water Supply Loans                                | 0  | 6  |
| 1302. Payment of Teachers                               | 0  | 9  |
| 1303. Births Deaths and Marriages Transfer              | 0  | 6  |
| 1304. Mildura Rating                                    | 0  | 6  |
| 1305. Debentures Conversion Amendment                   | 0  | 6  |
| 1306. Electoral Lists Revision                          | 0  | 6  |
| 1307. Consolidated Revenue Application                  | 0  | 6  |
| 1308. Ministers' and Officers' Salaries                 | 0  | 6  |
| 1309. Members' Reimbursement Retrenchment               | 0  | 6  |
| 1310. Saint Kilda Loan                                  | 0  | 6  |
| 1311. Settlement on Lands                               | 1  | 0  |
| 1312. Dimboola and Boort Railways Construction          | 0  | 6  |
| 1313. Public Service Retrenchment                       | 0  | 6  |
| 1314. Land Sales Fund Reduction                         | 0  | 6  |
| 1315. Marine Act Amendment                              | 0  | 6  |
| 1316. Baulah and Hopetoun Railway                       | 0  | 9  |
| 1317. Provident Societies Amendment                     | 0  | 6  |
| 1318. Duties of Customs                                 | 0  | 6  |
| 1319. Municipal Endowment Reduction                     | 0  | 6  |
| 1320. Consolidated Revenue Application (2)              | 0  | 6  |
| 1321. Duties of Customs (2)                             | 0  | 6  |
| 1322. Municipal Overdrafts Indemnity                    | 0  | 6  |
| 1323. Audit Act Amendment                               | 0  | 6  |
| 1324. Public Service Amendment                          | 0  | 9  |
| 1325. Swamp Lands                                       | 0  | 6  |
| 1326. Postage   | 0  | 6  |
| 1327. Water Supply Advances                             | 0  | 6  |
| 1328. Treasury Bonds                                    | 0  | 6  |
| 1329. Public Officers' Retirement                       | 0  | 6  |
| 1330. Working Men's College Loan                        | 0  | 6  |
| 1331. Margarine   | 0  | 6  |
| 1332. Bakers and Millers Act Amendment                  | 0  | 6  |
| 1333. Factories and Shops Amendment                     | 0  | 6  |
| 1334. Teachers' Salaries                                | 0  | 6  |
| 1335. Cape Patterson Railway Act Further Amendment      | 0  | 6  |

|  | <i>£. d.</i> |   | <i>s. d.</i> |
|--|--------------|---|--------------|
| 1336. Chaffey Brothers Limited Removal of Doubts                       | 0 6          | 1500. Victorian-Government Consolidated Inscribed Stock                 | 0 6          |
| 1337. Thiscle Act 1890 Amendment                                       | 0 6          | 1501. Victorian Government Consolidated Inscribed Stock Redemption Fund | 0 6          |
| 1338. Horsham Lands  | 0 6          | 1502. Victorian Government Loan   | 0 6          |
| 1339. Wood's Point Municipal   | 0 6          | 1503. Railway Loan Application  | 0 6          |
| 1340. Water Supply Loans Application (2)                               | 0 6          | 1504. Victorian Government Three per cent. Stock                        | 0 6          |
| 1341. Victorian Government Stock                                       | 0 6          | 1505. Victorian Loans Redemption Fund                                   | 0 6          |
| 1342. Mildura Rating   | 0 6          | 1506. Railway and Public Works Loan Application                         | 0 6          |
| 1343. Employers and Employes   | 0 6          | 1507. Municipalities' Advances  | 0 6          |
| 1344. Prahran Loan   | 0 6          | 1508. Mining Development  | 0 6          |
| 1345. Campaspe Irrigation Trust  | 0 6          | 1509. Pilots' Advance Repayment   | 0 6          |
| 1346. Metropolitan Fire Brigades Loan                                  | 0 6          | 1570. Consolidated Revenue Application (3)                              | 0 6          |
| 1347. Crown Lands Reserves   | 0 6          | 1571. Electric Light and Power  | 0 6          |
| 1348. Statute Law Revision   | 0 6          | 1572. British Pharmacopoeia   | 0 6          |
| 1349. South Melbourne and Condam Lessees                               | 0 6          | 1573. Wages Attachment  | 0 6          |
| 1350. Railways Standing Committee                                      | 0 6          | 1574. Treasury Bonds  | 0 6          |
| 1351. Melbourne and Metropolitan Board of Works                        | 0 6          | 1575. Treasury Bonds (No. 2)  | 0 6          |
| 1352. Bairnsdale Land Sale   | 0 6          | 1576. Mildura Crown Grants  | 0 6          |
| 1353. Heidelberg and Eltham Railway Construction Act Amendment         | 0 6          | 1577. Melbourne Electric Lighting Loan                                  | 0 6          |
| 1354. Appropriation of Revenue   | 3 3          | 1578. Vine Disease  | 0 6          |
| 1355. Warragul Agricultural Show Grounds                               | 0 6          | 1579. Railways Standing Committee                                       | 0 6          |
| 1356. Reconstructed Companies  | 0 6          | 1580. Municipal Overdrafts (Indemnity)                                  | 0 6          |
| 1357. Marine Act Amendment 1892  | 0 6          | 1581. Employers and Employes  | 0 6          |
| 1358. Ministers' Salaries Retrenchment                                 | 0 6          | 1582. Marriage  | 0 9          |
| 1359. Special and other Appropriations Retrenchment                    | 0 6          | 1583. Drainage Areas  | 1 0          |
| 1360. Marine   | 0 6          | 1584. Justices  | 0 6          |
| 1361. Consolidated Revenue Application                                 | 0 6          | 1585. Public Service  | 0 6          |
| 1362. Health   | 0 6          | 1586. Railway and Public Works Loan Application (No. 2)                 | 0 6          |
| 1363. Consolidated Revenue Application                                 | 0 6          | 1587. Teachers  | 0 6          |
| 1364. Licensed Premises  | 0 6          | 1588. Water Supply Loans Application                                    | 0 6          |
| 1365. Local Government   | 0 6          | 1589. Lilydale and Warburton Railway Construction                       | 0 6          |
| 1366. Municipal Overdrafts Indemnity                                   | 0 6          | 1590. Melbourne to Collingwood Railway Construction                     | 0 6          |
| 1493. Consolidated Revenue Application (2)                             | 0 6          | 1591. Exported Products   | 0 9          |
| 1494. Appropriation of Revenue, 1897-8                                 | 3 6          | 1592. Income Tax  | 0 6          |
| 1495. Geelong Recreation Site Sale                                     | 0 6          | 1593. Registration of Births Deaths and Marriages                       | 0 6          |
| 1496. South Melbourne Land   | 0 6          | 1594. Colac and Beech Forest Railway Construction                       | 0 6          |
| 1497. Mining Companies   | 0 6          | 1595. Dentists  | 0 6          |
| 1498. Mildura Trust Loan Amendment                                     | 0 9          | 1596. Railway Lands Acquisition   | 0 6          |
| 1499. Water Supply Loans Application                                   | 0 6          | 1597. Factories and Shops   | 0 6          |
| 1500. Mallee Tanks   | 0 6          | 1598. Auction Sales   | 0 6          |
| 1501. Municipal Overdrafts (Indemnity)                                 | 0 6          | 1599. Administration and Probate  | 0 6          |
| 1502. Companies (Removal of Doubts)                                    | 0 6          | 1600. Appropriation of Revenue, 1898-9                                  | 3 9          |
| 1503. Geelong Trades Hall Site Sale                                    | 0 6          | 1601. The Constitution Act Amendment                                    | 1 0          |
| 1504. Mandurang Lands  | 0 6          | 1602. Land  | 2 0          |
| 1505. Eddington Land   | 0 6          |   |              |
| 1506. Gisborne Land  | 0 6          |   |              |
| 1507. Moorparryal Land   | 0 6          |   |              |
| 1508. Bairnsdale Land Sale   | 0 6          |   |              |
| 1509. Sale Lands   | 0 6          |   |              |
| 1510. Hamilton Land  | 0 6          |   |              |
| 1511. Bendigo Land Sale  | 0 6          |   |              |
| 1512. Instruments  | 0 6          |   |              |
| 1513. Insolvency   | 1 6          |   |              |
| 1514. Mines  | 2 0          |   |              |
| 1515. St. Arnaud Land  | 0 6          |   |              |
| 1516. Railway Loan Application   | 0 6          |   |              |
| 1517. Yarra Park Road  | 0 6          |   |              |
| 1518. Factories and Shops  | 0 6          |   |              |
| 1519. Dangerous Buildings Removal                                      | 0 6          |   |              |
| 1520. Studley Park Bridge  | 0 6          |   |              |
| 1521. Education Officers and Teachers                                  | 0 6          |   |              |
| 1522. Mining Development (No. 2)                                       | 0 6          |   |              |
| 1523. Melbourne and Metropolitan Board of Works (No. 2)                | 0 6          |   |              |
| 1524. Melbourne and Geelong Parliamentary Elections                    | 0 6          |   |              |
| 1525. Great Morwell Railway  | 0 6          |   |              |
| 1526. Income Tax Rate  | 0 6          |   |              |
| 1527. Public Contracts   | 0 6          |   |              |
| 1528. Dunolly Cemetery   | 0 6          |   |              |
| 1529. Dookie and Katamatite Tramway                                    | 0 6          |   |              |
| 1530. Rutherglen Main Street   | 0 6          |   |              |
| 1531. Trust Funds  | 0 6          |   |              |
| 1532. Birchip Land   | 0 6          |   |              |
| 1533. Port Melbourne Public Park and Garden                            | 0 6          |   |              |
| 1534. Public and Bank Holidays   | 0 6          |   |              |
| 1535. Berry Annuity  | 0 6          |   |              |
| 1536. Colonial Ammunition Company Limited                              | 0 6          |   |              |
| 1537. Post Office  | 0 9          |   |              |
| 1538. Vermin Destruction   | 0 6          |   |              |
| 1539. Cape Patterson and Kilcunda Junction Railway Act Fifth Amendment | 0 6          |   |              |
| 1540. Bungaree Junction to Race-course Reserve Railway                 | 0 6          |   |              |
| 1541. Defunct Companies  | 0 6          |   |              |
| 1542. Public Service Reclassification                                  | 0 6          |   |              |
| 1543. Assistant Government Statist's                                   | 0 6          |   |              |
| 1544. Insolvency   | 0 6          |   |              |
| 1545. Flemington and Kensington Loan                                   | 0 6          |   |              |
| 1546. Municipalities' Deposit Receipts Sale                            | 0 6          |   |              |
| 1547. Consolidated Revenue Application                                 | 0 6          |   |              |
| 1548. Consolidated Revenue Application (2)                             | 0 6          |   |              |
| 1549. Fern Tree Gully and Gembrook Railway Construction                | 0 6          |   |              |
| 1550. Birchip and Cronomby Railway Construction                        | 0 6          |   |              |
| 1551. Brighton Loan  | 0 6          |   |              |
| 1552. Municipalities' Loans Extension                                  | 9 9          |   |              |
| 1553. Licensing Fund   | 0 6          |   |              |
| 1554. Evidence   | 0 6          |   |              |
| 1555. Quambatook and Ultima Railway Construction                       | 0 6          |   |              |
| 1556. Maffra Beet Sugar Company Limited Further Advance                | 0 6          |   |              |
| 1557. Marine   | 0 6          |   |              |
| 1558. Jeparit towards Albacutya Railway Construction                   | 0 6          |   |              |
| 1559. Stock Debentures and Bonds Limitation                            | 0 6          |   |              |

## AGENTS FOR "GOVERNMENT GAZETTE."

THE following have been appointed Agents to receive Advertisements and Subscriptions for the *Government Gazette*:-

MESSRS. GORDON & GOTCH, News Agents, Queen-street, Melbourne, and George-street, Sydney;

ARMSTRONG'S ADVERTISING AGENCY, R. Donaldson, Manager, "The Block," Elizabeth-street, Melbourne;

MR. H. BYRON MOORE, The Exchange, 369 Collins-street, Melbourne;

MESSRS. ARNALL & JACKSON, 478 Collins-street, Melbourne;

MESSRS. HARSTON, PARTRIDGE, & CO., 452 Chancery-lane, Melbourne;

MR. H. Y. M. COLLINS, Manager Reuter's Telegram Co. Limited, 361 Collins-street, Melbourne;

GEO. ROBERTSON & CO., Little Collins-street, Melbourne;

MR. M. L. HUTCHINSON, 305 and 307 Little Collins-street, Melbourne;

MR. H. L. JONES, South Melbourne;

MR. J. C. C. SCHILD, Footscray;

MR. WM. HAMPTON, View Point, Bendigo;

MR. C. W. HYETT, Bendigo;

MR. A. M. ARMSTRONG, Bendigo;

MR. J. TREVEAN, Eaglehawk;

MR. HENRY FRANKS, Bookseller and Stationer, Market-square, Geelong;

MRS. R. BADE, Tobacconist, Sturt-street, Ballarat;

MR. M. C. DONNELLY, Smeaton;

MESSRS. J. N. GEARING & CO., Maryborough;

MR. M. K. ARMSTRONG, Kyneton;

MR. J. C. ROYCRAFT, Creswick;

MR. WILLIAM BICKERTON, Wangaratta;

MR. HENRY KENT, Maldon;

MR. C. A. AKINS, Stawell;

MR. W. J. PARKER, Dunolly;

MR. HENRY GEORGE, Castlemaine;

MR. E. BOWEN, Sale;

MR. JOHN CANNON, Ararat;

MR. H. G. MARSDEN, Omeo;

MR. W. W. MORETON, Korumburra;

MR. W. R. LIDSTON, Bairnsdale;

MR. W. BLACKBAND, Clunes.

A copy of the *Gazette* filed at each place for public reference.

## THE VICTORIA GOVERNMENT GAZETTE.

**SUBSCRIPTIONS.**—*The Subscription, including Postage, is £1 6s. per annum, or 6s. 6d. per quarter, payable in advance.*

*Subscriptions are required to commence and terminate with a month.*

*A lesser period than three months cannot be subscribed for.*

*Subscribers do not receive the Acts of Parliament with the Gazette.*

*ADVERTISEMENTS are charged at the rate of SEVENPENCE per line throughout.*

*The Title (£5 Reward, Dissolution of Partnership, &c.) forms one or more lines, as a heading.*

*On an average, ten words make a line, but for the description of a brand consisting of more than one letter, &c., placed perpendicularly, thus, B, each additional letter under the first is charged as a line.*

*Every Signature must likewise be counted as a line.*

*The final words of a paragraph, though only a portion of a line, must be counted as one line.*

*Signatures (in particular) and Proper names must be written very plainly in the text; ONE SIDE ONLY of each slip of paper should be WRITTEN UPON.*

*ALL DOCUMENTS illegibly written will be returned unpublished, and where brands occur unprovided for by the ordinary letters of the alphabet, a worded explanatory description must be furnished.*

*The GOVERNMENT GAZETTE is published on FRIDAY EVENING in each week, and Notices for insertion must be received by the Government Printer on or before TWO o'clock of the day preceding the day of publication.*

## CONTENTS.

|  | PAGE     |
|--|----------|
| Appointments ... ..                              | 623      |
| Bank holidays ... ..                             | 623      |
| Cemeteries ... ..                                | 652      |
| Contracts ... ..                                 | 635      |
| Courts ... ..                                    | 678      |
| Government notices ... ..                        | 626      |
| Impoundings ... ..                               | 690      |
| Insolvency notices ... ..                        | 684, 689 |
| Lands ... ..                                     | 655      |
| Mailee notices ... ..                            | 673      |
| Melbourne and Metropolitan Board of Works—Notice | 631      |
| Mining ... ..                                    | 638, 687 |
| Orders in Council ... ..                         | 650      |
| Patents ... ..                                   | 543      |
| Private advertisements ... ..                    | 685      |
| Proclamations ... ..                             | 658      |
| Public instruction notices ... ..                | 633      |
| Public service notices ... ..                    | 627      |
| Railways ... ..                                  | 641      |
| Tenders ... ..                                   | 681      |
| Trade marks ... ..                               | 645      |
| Vital statistics of Ballarat and suburbs ... ..  | 632      |
| Water trusts ... ..                              | 646      |