

VICTORIA GOVERNMENT GAZETTE.

Published by Authority.

[Registered at the General Post Office, Melbourne, for transmission by post as a newspaper.]

No. 21.]

WEDNESDAY, FEBRUARY 15.

[1905.]

PUBLIC HOLIDAYS.

PROCLAMATION

By His Excellency the Honorable Sir Reginald Arthur James Talbot, Knight Commander of the Most Honorable Order of the Bath, Governor of the State of Victoria and its Dependencies in the Commonwealth of Australia, &c., &c., &c.

IN pursuance of the provisions contained in Part VI. of the *Public Service Act 1890* (54 Vict. No. 1133), I, the Governor of the State of Victoria in the Commonwealth of Australia, by and with the advice of the Executive Council of the said State, do by this my Proclamation appoint the days and dates hereunder mentioned to be observed as Public Holidays or Public Half-Holidays (as the case may be) at the places respectively specified, viz. :—

WEDNESDAY, THE 15TH DAY OF FEBRUARY, 1905, throughout the Borough of Echuca*;

THURSDAY, THE 16TH DAY OF FEBRUARY, 1905, throughout the Shire of Tungamah, the North and South Ridings of the Shire of Eltham, and the Greensborough Riding of the Shire of Heidelberg;

FRIDAY, THE 17TH DAY OF FEBRUARY, 1905, throughout the Shire of Ballarat, and, from the hour of Twelve o'clock noon, throughout the Borough of Buninyong;

WEDNESDAY, THE 22ND DAY OF FEBRUARY, 1905, throughout the Borough of Malmesbury, the Shires of Benalla, Romsey, Newstead, Mt. Alexander, and Traralgon, the South Riding of the Shire of Huntly, the North-Western Riding of the Shire of McIvor, the Eastern Riding of the Shire of Waranga, and, from the hour of Twelve o'clock noon, throughout the Town of Geelong*;

THURSDAY, THE 23RD DAY OF FEBRUARY, 1905, throughout the Shire of Cranbourne (Lang Lang†), and the Shire of Maffra; and, from the hour of Twelve o'clock noon, throughout the shire of Bairnsdale*;

TUESDAY, THE 28TH DAY OF FEBRUARY, 1905, throughout the Shire of Romsey;

WEDNESDAY, THE 1ST DAY OF MARCH, 1905, throughout the Borough of Majorca, the Shires of Narracan and Warragul (Warragul†), and the South Riding of the Shire of Huntly;

THURSDAY, THE 2ND DAY OF MARCH, 1905, throughout the Shire of Winchelsea;

WEDNESDAY, THE 8TH DAY OF MARCH, 1905, throughout the North and South Ridings of the Shire of Eltham, and the Greensborough Riding of the Shire of Heidelberg (Diamond Creek†), and, from the hour of Twelve o'clock noon, throughout the Town of Warrnambool;

THURSDAY, THE 9TH DAY OF MARCH, 1905, from the hour of Twelve o'clock noon, throughout the Town of Warrnambool;

No. 21.—FEBRUARY 15, 1905.—1324.—1.

WEDNESDAY, THE 15TH DAY OF MARCH, 1905, throughout the Shires of Huntly, Lowan, and Preston, and throughout the United Shire of Beechworth and the Shire of Yackandandah (Yackandandah†);

THURSDAY, THE 16TH DAY OF MARCH, 1905, throughout the Shires of Avon, Mount Rouse, and Rosedale;

FRIDAY, THE 17TH DAY OF MARCH, 1905, throughout the Borough of Wangaratta and the Shires of Ararat, McIvor, North Ovens, Traralgon*, and Winchelsea;

WEDNESDAY, THE 22ND DAY OF MARCH, 1905, throughout the North and East Ridings of the Shire of Eltham (Yarra Glen†).

*For Races.

†Agricultural Shows.

Given under my Hand and the Seal of the State of Victoria aforesaid, at Melbourne, this fourteenth day of February, in the year of our Lord One thousand nine hundred and five, and in the fifth year of His Majesty's reign.

R. TALBOT.

By His Excellency's Command,

SAMUEL GILLOTT,
Chief Secretary.

GOD SAVE THE KING!

BANK HOLIDAYS.

PROCLAMATION

By His Excellency the Honorable Sir Reginald Arthur James Talbot, Knight Commander of the Most Honorable Order of the Bath, Governor of the State of Victoria and its Dependencies in the Commonwealth of Australia, &c., &c., &c.

IN pursuance of the provisions contained in Part III. of the *Banks and Currency Act 1890* (54 Vict. No. 1164), and in the *Public and Bank Holidays Act 1897* (61 Vict. No. 1534), I, the Governor of the State of Victoria in the Commonwealth of Australia, by and with the advice of the Executive Council of the said State, do by this my Proclamation appoint the days and dates named hereunder special days to be observed as Bank Holidays or Bank Half-Holidays (as the case may be) at the places respectively specified, that is to say:—

THURSDAY, THE 16TH DAY OF FEBRUARY, 1905, from the hour of Twelve o'clock noon, at Beacac;

WEDNESDAY THE 22ND DAY OF FEBRUARY, 1905, at Traralgon, and, from the hour of Twelve o'clock noon, at Dunolly, Geelong, and Romsey;

THURSDAY, THE 23RD DAY OF FEBRUARY, 1905, from the hour of Twelve o'clock noon, at Bairnsdale and Lilydale;

MONDAY, THE 27TH DAY OF FEBRUARY, 1905, from the hour of Twelve o'clock noon, at Walhalla;

TUESDAY, THE 28TH DAY OF FEBRUARY, 1905, at Romsey;

WEDNESDAY, THE 1ST DAY OF MARCH, 1905, from the hour of Twelve o'clock noon, at Nhill and Yarram Yarram;

THURSDAY, THE 2ND DAY OF MARCH, 1905, from the hour of Twelve o'clock noon, at Cobden and Deans Marsh;

WEDNESDAY, THE 8TH DAY OF MARCH, 1905, from the hour of Twelve o'clock noon, at Mooroopna and Shepparton;

THURSDAY, THE 9TH DAY OF MARCH, 1905, from the hour of Twelve o'clock noon, at Tallangatta;

FRIDAY, THE 10TH DAY OF MARCH, 1905, from the hour of Twelve o'clock noon, at Apsley and Tallangatta;

WEDNESDAY, THE 15TH DAY OF MARCH, 1905, from the hour of Twelve o'clock noon, at Donald;

FRIDAY, THE 17TH DAY OF MARCH, 1905, from the hour of Twelve o'clock noon, at Benalla, Lilydale, and St. Arnaud.

Given under my Hand and the Seal of the State of Victoria aforesaid, at Melbourne, this fourteenth day of February, in the year of our Lord One thousand nine hundred and five, and in the fifth year of His Majesty's reign.

R. TALBOT.

By His Excellency's Command,

SAMUEL GILLOTT,
Chief Secretary.

- - GOD SAVE THE KING!

APPOINTMENTS.

THE Governor of the State of Victoria, by and with the advice of the Executive Council thereof, has, by Orders made on the 6th day of February, 1905, been pleased to make the undermentioned appointments, viz.:

DEPARTMENT OF CHIEF SECRETARY.

Electoral Inspector,

ALFRED SMELCHER (Senior Constable of Police), Romsey,

to be also Electoral Inspector for the Gisborne Division of the Electoral District of Bulla, and for the Lancefield Division of Dalhousie, *vice* Senior Constable Harold H. Taylor resigned.

Inspectors of Factories, &c.,

JAMES THOMAS DUNCAN, Truant Officer, Department of Public Instruction,

to be an Inspector of Factories, Work-rooms, and Shops, on probation for three months from the 13th January, 1905, consequent upon the retirement of W. H. Ellis;

ALEXANDER JAMES MIDDLEBITCH (Sergeant of Police) to be also an Inspector of Factories, Work-rooms, and Shops, *vice* Sergeant G. W. Armstrong resigned.

Official Visitor of a Lunatic Asylum,

CHARLES COLLETT SHOPPEE, Esq., J.P.,

to be an Official Visitor of the Ballarat Lunatic Asylum, *vice* James Long, Esq., J.P., resigned.

LAW DEPARTMENT—ATTORNEY GENERAL.

Sworn Valuator,

MICHAEL LUKE CUSSEN

to be a Sworn Valuator under the provisions of the *Transfer of Land Act 1890* (54 Vict. No. 1149), for the counties of Moira and Rodney.

LAW DEPARTMENT.—SOLICITOR-GENERAL.

Magistrates,

JAMES BRINSMEAD, of Traralgon,

to Keep the Peace in the Eastern Bailiwick of the State of Victoria;

ARCHIBALD ARNOTT, of Horsham,

to Keep the Peace in the Western Bailiwick of the State of Victoria;

Assignee of Insolvent Estates,

JOHN SIM KELLY

to be an Assignee of Insolvent Estates for the Midland Insolvency District at Echuca (section 52, Act No. 1102).

DEPARTMENT OF TREASURER.

Acting Under Treasurer,

THOMAS WAKEHAM GAGGIN

to be Acting Under Treasurer of Victoria and Registrar of Old-age Pensions, during the absence on duty of H. W. Meakin.

Acting Accountant,

GEORGE WEDDELL FYFE

to be Acting Accountant to the Treasury, during the absence on duty of H. W. Meakin.

Receivers of Revenue and Paymasters,

The persons named hereunder to be Receivers of Revenue and Paymasters at the places respectively mentioned, viz.:

Casterton ... CHARLES S. TYTHERLEIGH (Acting Postmaster), Acting, during the absence on duty of C. S. Alexander.

Creswick ... THOMAS P. TAYLOR (Acting Postmaster), Acting, during the absence on leave of R. E. Tilt.

Wodonga ... JAMES E. CATHIE (Acting Postmaster), Acting, during the absence on leave of J. W. Sullivan.

Collector of Imposts,

WILLIAM P. NORRIS, M.D., Chairman, Board of Public Health,

to be a Collector of Imposts in connexion with the Department of Public Health, *vice* D. A. Gresswell, M.A., M.D., deceased.

DEPARTMENT OF LANDS AND SURVEY.

Chief Clerk,

JOHN MACGIBBON

to be promoted to the position of Chief Clerk, 1st subdivision, 1st Class, Clerical Division, Department of Lands and Survey, *vice* James W. Skene promoted. To date from 1st February, 1905.

Trustees of Sites, &c.,

WALTER HERBERT TWEEDIE

to be a Trustee of the land permanently reserved on the 14th February, 1888, as a site for a Hall and Offices for the use of the Old Colonists' Association of Ballarat at Ballarat, in the room of John Paul Murray deceased;

RICHARD BARNES

to be a Member of the Committee of Management of the land temporarily reserved on the 17th October, 1864, as a site for a Race-course and other purposes of Public Recreation at Penshurst, in the room of Peter Campbell McArthur resigned.

Managers of Commons,

HUGH MCLEAN,

NATHANIEL VICK,

CHARLES PARBETT,

ISAAC JAMES, junior,

GEORGE ELY,

JOHN WEST, and

JAMES BECKERLEY WARREN

to be Managers of the Mount Alexander Farmers' Common for a term of three years from the 1st January, 1905, in the room of Hugh McLean, James Rowe Warren, Nathaniel Vick, Charles Parbett, Isaac James, junior, George Ely, and John West (all retired);

HUBERT WILLIAM BAGLIN,

SAMUEL KIRK, and

JOHN ANDREWS

to be Managers of the Smythesdale, Sago Hill, and Campbell's Gully United Common for the year ending 31st December, 1905, in the room of Edward Hore, Robert Dunlop, and Samuel Kirk (all retired);

EDMUND WILLIAMSON,

WILLIAM DAVIS,

HENRICH WILSHUSAN, and

JOHN HENRY PALLOT

to be Managers of the Tarnagulla Farmers' Common for the year ending 31st December, 1905, in the room of Edmund Williamson, Henry Wilshusan, John Henry Pallot, William Davis, and Thomas Doggat (all retired).

DEPARTMENT OF WATER SUPPLY.

Waterworks Trust Commissioner,

JOHN WILLIAM LUMB JACKSON

to be a Commissioner of the Bairnsdale Irrigation and Water Supply Trust, *vice* Henry Robinson resigned.

DEPARTMENT OF AGRICULTURE.

Acting Director,

THOMAS CHERRY, Esq., M.D.,

to be Acting Director of Agriculture in lieu of Samuel Williamson Wallace, Esq.; such appointment to date from the 31st January, 1905.

Acting Conservator of Forests,

AUGUSTUS WARREN CROOKE, Esq.,

to be Acting Conservator of Forests during pleasure, *vice* Samuel Williamson Wallace, Esq., resigned; such appointment to date from the 1st February, 1905.

DEPARTMENT OF PUBLIC HEALTH.

Public Vaccinator,

JAMES PATRICK KELLY, Esq., M.B.,

to be a Public Vaccinator for the Metropolitan District, *vice* John E. J. Deane, Esq., L.K.Q.C.P., who has left the district.

Trustees of Cemeteries,

ANDREW WILLIAMSON

to be a Trustee for Ballarat General Cemeteries, *vice* John Paul Murray deceased;

THOMAS ORR,
JOHN A. KOETSVELD,
HUGH MCKINNON,
GEORGE A. PEARCE,
THOMAS LYNCH,
JOHN COCHLAN, and
JAMES CALLAHAN

to be Trustees for Bullarto Public Cemetery;

JOHN CAMERON

to be a Trustee for Wallan Wallan Public Cemetery, *vice* John McNaughton resigned;

WILLIAM FERGUSON

to be a Trustee for Warrnambool General Cemetery, *vice* John Broadwood Shepherd resigned;

ADAM RAE HASTIE

to be a Trustee for Werribee Public Cemetery, *vice* Thomas Agar resigned.

ROBERT S. ROGERS,
Clerk of the Executive Council.

At the Executive Council Chamber,
Melbourne, the 6th February, 1905.

Public Service Act 1890.

AMENDMENT OF REGULATIONS.

SECTION 59 (VI.).

THE Public Service Commissioner, pursuant to the provisions of the *Public Service Act 1890*, hereby makes the following amendments of Chapter V. of the Regulations gazetted on the 30th December, 1902:—

Appointment to the General Division.

Repeal—Clause 1.

Add—Clause 1. Every person applying to be recorded for appointment to the General Division of the Public Service must, at the date of an examination, be between the ages of sixteen and forty-one (or in cases of special duties forty-six) years, and must forward to the Commissioner an application in his own handwriting, stating his full name and address, the date and place of his birth, and the particular appointment or the class of appointment which he desires to obtain, and furnish a certificate of his good moral character and industrious habits. (See also Clause 13.) Provided always that persons applying to be recorded for appointment to the undermentioned offices must, at the date of an examination, be between the ages specified opposite the description of the office, and must not at the time of appointment be over the maximum ages set down:—

Department.	Office.	Age.	
		Minimum.	Maximum.
General ...	Lift Attendant* ...	16 years	20 years
	Messenger—Junior	16 years	20 years
Chief Secretary—	Attendant—Female*	25 years	41 years
Neglected Children,	Instructor ...	25 years	41 years
Probationary and	Waggonette Driver	25 years	41 years
Reformatory			
Schools	Attendant ...	30 years	41 years
Public Library ...	Watchman ...	30 years	41 years
	Warder—Male ...	25 years	35 years
Penal and Gaols ...	Warder—Female*	25 years	35 years
	Attendant—Male ...	21 years	41 years
Hospitals for the	Nurse—Female*	21 years	41 years
Insane ...	Embosser (Boy).	16 years	20 years
Law ...	Stamps Office		
Public Works ...	Inspector of Works		45 years
Ports and Harbors ...	Boy, Government	16 years	17 years
	steamer <i>Lady Loch</i> *		
Lands and Survey ...	Labourer (Boy),	16 years	20 years
	Botanic Gardens*		
Agriculture ...	Forester ...		45 years
	Inspector of Stock		45 years

Repeal—Clause 14.

Add—Clause 14. The names of all persons included in the return of the examiners as qualified for appointment, the appointment or class of appointment applied for by every such person, the date of the examination, and the number of marks obtained thereat shall be registered in the "Register of Persons Qualified for Appointment," in the order of merit as determined by the marks gained, provided that the name of any person who obtained less than one-half of the maximum number of marks for each subject specified in the schedule hereto shall not be registered. If two or more candidates obtain the same number of marks, the order of their merit shall be determined by the number of marks severally obtained for (1) Arithmetic, and (2) Handwriting; and, if these numbers be also the same, then by lot: Provided that no name of any person shall remain on the register as that of a person qualified for appointment after he shall have attained the age of forty-one (or, in special cases, forty-six) years, or after the maximum ages mentioned in clause 1 in respect of the positions referred to therein, or for a longer period than two years, except as hereinafter prescribed. The names of candidates for appointments to positions exempt from examination shall be registered upon the date the Commissioner is satisfied the applicant is qualified to be so registered. In the case of more than one applicant being registered on one day the Commissioner shall determine the relative order of their registration.

* These positions are exempt from examination; but it should be understood that persons appointed to them may be required to pass the prescribed examination before they are transferred or promoted to other positions.

CHARLES A. TOPP,
Public Service Commissioner.

J. D. MERSON,
Secretary.

Office of the Public Service Commissioner,
Melbourne, 3rd February, 1905.

Approved by the Governor in Council
the 6th February, 1905.

ROBERT S. ROGERS,
Clerk of the Executive Council.

PUBLIC SERVICE EXAMINATION.—GENERAL DIVISION.

NOTICE is hereby given that an Examination of Male Candidates for appointment to the General Division of the Public Service of the State of Victoria will be held at such of the undermentioned places as may be found necessary, at Nine (9) o'clock a.m., on Saturday, 25th March, 1905:—

Ballarat,
Bendigo,
Castlemaine,
Geelong,
Hamilton,
Melbourne,
Sale,
Stawell,
Wangaratta,
Warrnambool.

Applications, accompanied by evidence of character, and fitness (where necessary), must be lodged with the Public Service Commissioner (Victoria), on or before Saturday, 4th March, 1905.

Qualified candidates must state at which place they desire to present themselves for examination, and must forward (either with their applications or prior to the 16th March, 1905), a crossed postal note payable to the Secretary, Public Service Commissioner (Victoria) for Five Shillings, being fee for the examination.

Forms of application and copies of Regulations may be obtained at the Office of the Commissioner, Treasury Buildings, Melbourne.

The positions open to competition and the probable requirements for the year 1905 are as under:—

	Yearly rate of pay.	
	Minimum.	Maximum.
Electric General Assistant (1) ...	£90	£108
Forester (3) ...	£114	£132
Junior Messenger (9) ...	£42	£72
Penal Warder (6)	£135

For the position of Electric General Assistant applicants must be between the ages of 16 and 41 years, and must, before their applications can be recorded, furnish satisfactory evidence of fitness.

For the position of Forester, applicants must be not more than 41 years of age, and must furnish a certificate of fitness from the Acting Secretary for Agriculture.

For the position of Junior Messenger, applicants must at the date of examination be between the ages of 16 and 20 years.

For the position of Penal Warder, applicants must be between the ages of 25 and 35 years, and must furnish a certificate of fitness from the Inspector-General of Penal Establishments, Melbourne. No applicant shall be registered as a candidate for such position if he be less than five feet eight inches in height, or measure round his chest less than thirty-six inches, or weigh less than eleven stone.

Officers of the General Division of the Public Service of the State of Victoria, of any age, may present themselves at the examination, in order to qualify for promotion, on making application to the Commissioner and furnishing evidence of health and conduct from the Head of their Department. Applications must be made by the 4th March, 1905, and postal notes forwarded prior to the 16th March, 1905.

By order,

J. D. MERSON,
Secretary.

Office of the Public Service Commissioner (Victoria),
Melbourne, 24th January, 1905.

ASSISTANT ENGINEER, DEPARTMENT OF PUBLIC WORKS.

APPLICATIONS will be received by the Public Service Commissioner (Victoria), up to Tuesday, the 28th February, 1905, from persons who are qualified for appointment to the position of Assistant Engineer (Roads, Bridges, and Harbor Works), Class "F," Professional Division, Department of Public Works. Date of birth must be stated and evidence of experience and of qualifications must be furnished. Yearly salary:—Minimum, £255; maximum, £300.

By order,

J. D. MERSON,
Secretary.

Office of the Public Service Commissioner (Victoria),
Melbourne, 14th February, 1905.

Public Service Act 1890.

PRIVATE WORK.

IN pursuance of the provisions of section 116 of the *Public Service Act 1890* (54 Vict. No. 1133), the Governor of the State of Victoria, by and with the advice of the Executive Council thereof, has, by an Order made on the 6th day of February, 1905, been pleased to grant permission to the undermentioned officers of the Public Service to engage in the work specified below, and to receive remuneration therefor, subject to the condition that the work be performed by such officers only during hours outside the ordinary hours fixed for the discharge of their duties in the Public Service:—

Name of Officer.	Department.	Nature of Work.
William F. Bisse, Clerk of Courts, Chiltern	Law	To act as Deputy Returning Officer at Chiltern in connexion with the Beechworth Mining Board Election to be held on the 25th February, 1905
William Nunn, Assistant Clerk of Courts, Ballarat	Law	To act as Returning Officer for the Ballarat Mining Board Election to be held on the 25th February, 1905

ROBERT S. ROGERS,
Clerk of the Executive Council.

At the Executive Council Chamber,
Melbourne, the 6th February, 1905.

Gold Buyers Act 1901.

LIST of Gold Buyers' Licences issued at the undermentioned Revenue and Pay Offices during the week ended the 4th February, 1905:—

Name, Occupation, Address, Date of Issue, Court of Petty Sessions at which Certificate was granted.

BALLARAT.

Martin, Tom D., storekeeper, Waterloo, 2nd February, Beaufort.

Rosenthal, Mark, pawnbroker, Victoria-street, Ballarat East, 3rd February, Ballarat East.

CRESWICK.

Roberts, George, storekeeper, Springmount, 4th February, Creswick.

TREASURY, MELBOURNE.

Parkinson, William, gold broker, 365 Swanston-street, Melbourne, 31st January, Melbourne.

THOS. W. GAGGIN,

Acting Under Treasurer of Victoria.

The Treasury,
Melbourne, 13th February, 1905.

Gold Buyers Act 1901.

LIST of Gold Buyers' Licences issued at the undermentioned Revenue and Pay Offices, during the week ended the 28th January, 1905:—

Name, Occupation, Address, Date of Issue, Court of Petty Sessions at which Certificate was granted.

BALLARAT.

Boardman, Samuel, storekeeper, Steiglitz, 24th January, Meredith.

Crosthwaite, Thomas H., storekeeper, Italians, near Scarsdale, 24th January, Smythesdale.

Haymes, Frederick G., bank manager, Pitfield, 25th January, Kaleno.

Haymes, Frederick G., bank manager, Rokewood, 25th January, Rokewood.

Haywood, William T., storekeeper, Snake Valley, 26th January, Carngham.

Shew, Edward, bank manager, Ballarat, 25th January, Ballarat.

Spielvogel, Solomon, pawnbroker, 15 Armstrong-street, Ballarat, 26th January, Ballarat.

CASTLEMAINE.

Scott, William, storekeeper, Guildford, 27th January, Castlemaine.

DAYLESFORD.

Fleischer, Henry P., storekeeper, Yandoit, 26th January, Daylesford.

Mills, Thomas, storekeeper, Yandoit, 26th January, Daylesford.

JAMIESON.

Bush, Robert J., storekeeper, Jamieson, 23rd January, Jamieson.

KILMORE.

Clayton, Richard H., storekeeper, Reedy Creek, 23rd January, Broadford.

Treize, Thomas R., hotelkeeper, Reedy Creek, 24th January, Broadford.

TREASURY, MELBOURNE.

Kozminsky, Simon, jeweller, Bourke and Elizabeth streets, Melbourne, 26th January, Melbourne.

OMEO.

Hannah, George A., manager, Commercial Bank, Omeo, 26th January, Omeo.

Hodgkinson, Walter, manager, Colonial Bank, Omeo, 26th January, Omeo.

Johnson, William H., storekeeper, Omeo, 26th January, Omeo.

Johnson, Jessie W. R., storekeeper, Omeo, 26th January, Omeo.

Petersen, James, storekeeper, Tongio West, 26th January, Omeo.

Reid, Claud P., storekeeper, Benambra, 26th January, Omeo.

Rodgers, Christopher, storekeeper, Omeo, 26th January, Omeo.

Winter, Alice, storekeeper, Cassilis, 26th January, Omeo.

TRARALGON.

Morritt, Robert J., storekeeper, Tangil, 26th January, Moe.

WANGARATTA.

Living, Edwin R., manager, Bank of New South Wales, Wangaratta, 25th January, Wangaratta.

THOS. W. GAGGIN,

Acting Under Treasurer of Victoria.

The Treasury,
Melbourne, 8th February, 1905.

Fisheries Act 1890.

NETTING IN THE MITCHELL, NICHOLSON, AND TAMBO RIVERS, GIPPSLAND LAKES.

IT is hereby notified for general information that it is intended, at the expiration of one month from this date, to move His Excellency the Governor in Council to issue a proclamation revoking the proclamation of the 11th day of August, 1890, published in the *Government Gazette* of the 15th day of August, 1890, page 3269, relating to netting within a certain area, extending seawards from the mouths of the Mitchell, Nicholson, and Tambo rivers, and, in lieu thereof, to issue a proclamation prohibiting netting within a quarter of a mile from any portion or point of a line running from the extreme seaward or outward point of either bank or side to the opposite extreme seaward or outward point where the waters of the rivers specified herein enter Lake King or any bay thereof.

E. H. CAMERON,

Commissioner of Public Works.

Melbourne, 25th January, 1905.

Fisheries Act 1890.

NOTICE OF PROCLAMATION PROHIBITING FISHING IN THE RAILWAY RESERVOIR, AND BOOSEY CREEK, IN THE TOWNSHIP OF TUNGAMAH.

IT is hereby notified for general information that it is intended, at the expiration of one month from this date, to move His Excellency the Governor in Council to issue a Proclamation prohibiting fishing in the Railway Reservoir, Tungamah, and from the crossing known as "Mitchell's" in the Boosey Creek, and situated about half-a-mile, more or less, to the east of the township of Tungamah, to the Bridge over the Boosey Creek in Barr-street, Tungamah, for a period of two years.

E. H. CAMERON,
Commissioner of Public Works.

Melbourne, 18th January, 1905.

Fisheries Act 1890.

TAKING OF FISH FROM INLAND WATERS OF VICTORIA BY MEANS OR DEVICE OTHER THAN ROD AND LINE PROHIBITED.

IT is hereby notified for general information that it is intended, at the expiration of one month from this date, to move His Excellency the Governor in Council to issue a proclamation prohibiting the taking of fish in any river, creek, stream, or other inland waters in Victoria, by any means or device other than by rod and line or hand line.

J. MURRAY,
For the Commissioner of Public Works.
Department of Public Works,
Melbourne, 6th February, 1905.

ENGINEERS OF WATER SUPPLY.

EXAMINATION OF CANDIDATES FOR CERTIFICATES.

THE Board of Examiners for Engineers of Water Supply, appointed under the provisions of section 223 of the *Water Act 1890*, No. 1156, hereby give notice that an Examination will be held of Candidates for Certificates, commencing on Tuesday, the 7th day of March, 1905.

All applications from intending candidates must be in the hands of the Secretary to the Board not later than Saturday, the 18th day of February, 1905.

By order,

R. HALL-DODDS,
Secretary to Board of Examiners.
Department of Water Supply,
Treasury Buildings, Melbourne, 20th January, 1905.

NOTICE TO MARINERS.—VICTORIA.

[No. 134.]

LEADING MARKS, LONSDALE BIGHT.

REFERRING to General Notice to Mariners, Victoria, dated 24th September, 1901, page 62, it is hereby notified that the rear beacon has been altered in shape to an inverted triangle, and painted black with a vertical white central strip. The front beacons will be painted white forthwith. Such beacons do not now define the deep water channel, but may be used as leading marks for the navigation of vessels entering from or leaving towards the eastward.

C. W. MACLEAN,
Port Officer.

Melbourne, 8th February, 1905.

BUILDING GRANT FOR FREE LIBRARIES.

APPLICATIONS are invited from Free Libraries qualified to participate in the sum of £1,000, granted in the *Appropriation Act 1904*, for building purposes, on condition that £1 for £1 be provided by the Institution. Applications must be accompanied by a declaration signed by the President or Secretary of the Institution, setting forth that new buildings in connexion with the Library have been erected, are now in course of erection, or are to be erected during the present financial year, stating the estimated cost of such buildings, and also specifying in detail the amount locally subscribed towards the cost of such buildings.

A form of declaration may be had on application to the Chief Secretary's Office.

List of Applications will close on the 28th February, 1905.

SAMUEL GILLOTT,
Chief Secretary.

Chief Secretary's Office,
Melbourne, 17th January, 1905.

Companies Act 1890.

HEREBY certify that "Weeda Pastoral Company Limited" has been this day registered by me, and notify that the said company is incorporated and is limited by shares.
Dated this tenth day of February, 1905.

H. HOSKEN,
Deputy Registrar-General.
Registrar-General's Office,
Melbourne.

THE MELBOURNE AND METROPOLITAN BOARD OF WORKS.

Water Act 1890, Section 458, Fifth Schedule.

NOTICE TO THE OWNERS OF TENEMENTS IN THE UNDER-MENTIONED STREETS AND THE PRIVATE STREETS, LANES, COURTS, AND ALLEYS OPENING THERETO.

THE main pipe in the said streets being laid down, the owners of all tenements situated as under are hereby required, on or before the 1st day of April, 1905, to cause a proper pipe and stop-cocks to be laid, so as to supply water from the main pipe within such premises.

GEO. A. GIBBS, Secretary.

Melbourne, 7th February, 1905.

STREET AND POSITION.

Boroondara.

Boston-road, from Mont Albert-road northwards, 10½ chains.

Brunswick.

Louisa-street, from Edmonds-street westwards, 3¼ chains.
Lobb-street, from Beith-street eastwards, 4 chains.

Caulfield.

Arthur-street, from Carnarvon-street to Hawthorn-road.

Essendon.

Kalimna-street, from Brewster-street northwards, 10 chains.
Roxburgh-street, from Union-road easterly, 14 chains.
Shuter-street, from Puckle-street to Gladstone-street.
Lethbridge-street, from Pascoe Vale-road to Hutcheson-street.

Fitzroy.

Miller-street, from St. George's-road westwards, 8 chains.

Footscray.

Nicholson-street, from Geelong-road southwards, 5½ chains.

Hawthorn.

Hildebrandt-crescent, from 8 chains south-east of Moore-street, further south-eastwards 2½ chains.
Linda-crescent, from Mary-street south-eastwards, 16 chains.

Lynch-street, from Power-street eastwards, 7 chains.
Robinson's-road, from Kembala-street southwards, 10½ chains.
Elgin-street, from Barker's-road to Grove-road.
Grace-street, from Glenferrie-road westwards, 3½ chains.

Heidelberg.

Ivanhoe-parade, from Heidelberg-road eastwards and southwards, 10½ chains.
Livingstone-street, from Waterdale-road westwards, 20 chains.

Kew.

Kent-street, from Park Hill-road southwards, 10 chains.

Malvern.

Burke-road, from Coppin-street to Brunel-street.
Paxton-street, from Burke-road eastwards, 24 chains.
Monaro-road, from Glenferrie-road to Mernda-road.
Mernda-road, from Monaro-road to Morallo-road.
Morallo-road, from Mernda-road to Toorak-road.
Toorak-road, from Morallo-road to West-road.

Prahran.

Springfield-avenue, from Canterbury-road eastwards, 8½ chains.

Tintern-avenue, from 8 chains south of Toorak-road in Tintern-avenue West to 4½ chains south of Toorak-road in Tintern-avenue East.

St. Kilda.

Gibbs-street, from Grosvenor-street northwards, 4½ chains.

THE MELBOURNE AND METROPOLITAN BOARD OF WORKS.

GENERAL NOTICE.

THE Melbourne and Metropolitan Board of Works having made sewers for carrying off the sewage from each and every property which, or any part of which, abuts on the streets or parts of streets in which such sewers are laid, and which are included within the sewerage areas hereinafter described, doth hereby declare that on and after the 8th day of March, 1905, each and every property which, or any part of which, abuts on the said streets or parts of streets shall be deemed to be a seweraged property within the meaning of the *Melbourne and Metropolitan Board of Works Acts 1897*.

The sewerage areas hereinbefore referred to are:—

SEWERAGE AREA, No. 152.

City of Hawthorn.—Starting at the intersection of Auburn-road and Rathmines-road; thence easterly along Rathmines-road to the south-eastern corner of Sewerage Area No. 147; thence northerly along the eastern boundary of the same to Harcourt-street; thence easterly along Harcourt-street to its intersection with Burke-road; thence southerly along Burke-road to its intersection with Burwood-road; thence westerly along Burwood-road to its

intersection with Auburn-road; thence northerly along Auburn-road to the starting point at the intersection of Auburn-road and Rathmines-road.

SEWERAGE AREA, No. 153.

Borough of Kew.—Starting at the intersection of High-street and Princess-street; thence northerly along Princess-street to the north-western corner of "Ivy Grange" (Malmsbury-street); thence easterly along the northern boundary of the same to Brougham-street; thence southerly along Brougham-street to the north-western corner of No. 43 Walpole-street; thence easterly along the northern boundary of the same to Walpole-street; thence southerly along Walpole-street to the north-western corner of No. 64 Walpole-street; thence easterly along the northern boundary of the same to Peel-street; thence southerly along Peel-street to its intersection with Malmsbury-street; thence easterly along Malmsbury-street to the north-eastern corner of No. 90 Peel-street; thence southerly and easterly along the eastern boundary of No. 90 Peel-street and the northern boundaries of "Heatherville" (Peel-street) and "Overton" (Pakington-street) to Pakington-street; thence southerly along Pakington-street a distance of about 145 feet; thence easterly by a line to Cobden-street; thence southerly along Cobden-street a distance of 50 feet to the north-western corner of No. 32 Cobden-street; thence easterly a distance of about 65 feet along the northern boundary of the same; thence southerly by a line to the southern boundary of the same; thence easterly by the southern boundary of the same, southerly by a fence and the eastern boundary of No. 16 Cobden-street to the south-eastern corner of the same; thence easterly by the northern boundaries of Nos. 199 to 207 High-street, and southerly by the eastern boundary of No. 207 High-street to High-street; thence southerly by a fence to the north-western corner of the Wesleyan Church property; thence easterly by the northern boundary of the same to Highbury-grove, and further easterly by the northern boundary of No. 60 Mary-street to Mary-street; thence southerly along Mary-street to the north-western corner of No. 53 Mary-street; thence easterly by the northern boundary of the same and southerly by the eastern boundaries of Nos. 53 to 77 Mary-street and a fence to Cotham-road; thence westerly along Cotham-road to its intersection with High-street; thence south-westerly along High-street to the starting point at the intersection of High-street and Princess-street.

SEWERAGE AREA, No. 154.

City of Hawthorn.—Starting at the intersection of Riversdale-road and Auburn-road; thence northerly along Auburn-road to its intersection with Burwood-road; thence easterly along Burwood-road to its intersection with Camberwell-road; thence south-easterly along Camberwell-road to its intersection with Riversdale-road; thence westerly along Riversdale-road to the starting point at the intersection of Riversdale-road and Auburn-road.

SEWERAGE AREA, No. 155.

City of Fitzroy.—Starting at the intersection of Alfred-crescent and Best-street; thence northerly along Best-street to its intersection with St. George's-road; thence north-easterly along St. George's-road to its intersection with Scotchmer-street; thence easterly along Scotchmer-street to the Fitzroy railway line; thence north-westerly along the Fitzroy railway line to St. George's-road; thence north-easterly along St. George's-road to its intersection with Holden-street; thence easterly along Holden-street to the north-eastern corner of No. 244 Holden-street; thence southerly along the eastern boundary of the same to a right-of-way; thence southerly by a line to the intersection of Rushall-crescent and Kneen-street; thence southerly along Kneen-street to its intersection with Falconer-street; thence south-westerly along Falconer-street to its intersection with Alfred-crescent; thence westerly along Alfred-crescent to the starting point at the intersection of Alfred-crescent and Best-street.

By order of the Board.

E. G. FITZ GIBBON, Chairman.

GEO. A. GIBBS, Secretary.

Office of the Melbourne and Metropolitan Board of Works, 110 Spencer-street, Melbourne, 7th February, 1905.

Factories and Shops Acts.

IN compliance with an application in writing under the provisions of the Factories and Shops Acts, and after due inquiry, I, the responsible Minister for the time being administering the Factories and Shops Acts, do hereby suspend the operation of the first clause of section 30 of the *Factories and Shops Act 1890*, as re-enacted by the *Factories and Shops Act 1896*, in the

FACTORY OR WORK-ROOMS OF MESSRS. J. SUTCLIFFE AND CO., MANUFACTURERS OF UNDERCLOTHING, 39 RICHARDSON-STREET, SOUTH MELBOURNE,

for a period of eight weeks from the 8th February, 1905, upon the following express conditions, that is to say:—

1. That no person or persons shall employ in the said factory or work-rooms more than two females for more than forty-eight hours in any one week, and that the said two females shall not be employed for more

than fifty-one hours in any one week, nor for more than three hours beyond the ordinary working hours in any one day, in preparing or manufacturing articles for trade or sale.

2. That every female so employed shall receive not less than Eight shillings per week for each week during which she works overtime, and, in addition, each wage-worker shall be paid for such overtime at the rate of time and a half, and each piece-worker shall be paid Threepence per hour for overtime in addition to ordinary earnings by piece-work.
3. That every female shall receive Sixpence tea money each evening she works overtime.
4. That none of such females shall be so employed for more than forty-eight hours in any one week without their consent.
5. That a copy of this Order be kept conspicuously and continually posted in such factory or work-rooms for the information of all concerned.

Given under my hand, at Melbourne, the 9th day of February, 1905.

SAMUEL GILLOTT,
Minister of Labour.

Factories and Shops Acts.

IN compliance with an application in writing under the provisions of the Factories and Shops Acts, and after due inquiry, I, the responsible Minister for the time being administering the Factories and Shops Acts, do hereby suspend the operation of the first clause of section 30 of the *Factories and Shops Act 1890*, as re-enacted by the *Factories and Shops Act 1896*, in the

FACTORY OR WORK-ROOMS OF AUSTRALASIAN JAM CO. PROPY. LTD., CHAPEL-STREET, SOUTH YARRA,

for a period of eight weeks from the 4th February, 1905, upon the following express conditions, that is to say:—

1. That no person or persons shall employ in the said factory or work-rooms more than five hundred females for more than forty-eight hours in any one week, and that the said five hundred females shall not be employed for more than fifty-seven hours in any one week, nor for more than three hours beyond the ordinary working hours in any one day, in preparing or manufacturing articles for trade or sale.
2. That every female so employed shall receive not less than Eight shillings per week for each week during which she works overtime, and, in addition, each wage-worker shall be paid for such overtime at the rate of time and a half; and each piece-worker shall be paid Threepence per hour for overtime in addition to ordinary earnings by piece-work.
3. That every female shall receive Sixpence tea money each evening she works overtime.
4. That none of such females shall be so employed for more than forty-eight hours in any one week without their consent.
5. That a copy of this Order be kept conspicuously and continually posted in such factory or work-rooms for the information of all concerned.

Given under my hand, at Melbourne, the 7th day of February 1905.

SAMUEL GILLOTT,
Minister of Labour.

Factories and Shops Acts.

IN compliance with an application in writing under the provisions of the Factories and Shops Acts, and after due inquiry, I, the responsible Minister for the time being administering the Factories and Shops Acts, do hereby suspend the operation of the first clause of section 30 of the *Factories and Shops Act 1890*, as re-enacted by the *Factories and Shops Act 1896*, in the

FACTORY OR WORK-ROOMS OF GEORGE AND GEORGE LTD., DRESSMAKERS AND TAILORS, 168 COLLINS-STREET, MELBOURNE,

for a period of eight weeks from the 4th February, 1905, upon the following express conditions, that is to say:—

1. That no person or persons shall employ in the said factory or work-rooms more than fifty females for more than forty-eight hours in any one week, and that the said fifty females shall not be employed for more than fifty-six hours in any one week, nor for more than three hours beyond the ordinary working hours in any one day, in preparing or manufacturing articles for trade or sale.
2. That every female so employed shall receive not less than Eight shillings per week for each week during which she works overtime, and, in addition, each wage-worker shall be paid for such overtime at the rate of time and a half; and each piece-worker shall be paid Threepence per hour for overtime in addition to ordinary earnings by piece-work.
3. That every female shall receive Sixpence tea money each evening she works overtime.
4. That none of such females shall be so employed for more than forty-eight hours in any one week without their consent.
5. That a copy of this Order be kept conspicuously and continually posted in such factory or work-rooms for the information of all concerned.

Given under my hand, at Melbourne, the 7th day of February, 1905.

SAMUEL GILLOTT,
Minister of Labour.

VICTORIA.—ARRIVALS BY SEA.

RETURN showing the Number of Persons who arrived in the State of Victoria by Sea during the Month of December, 1904.

Port of Arrival, &c.			Place of Departure.											Total Souls.		
			New South Wales.	Queensland.	South Australia.	West Australia.	Tasmania.	New Zealand.	South Seas.	Total from the Neighbouring States.	The United Kingdom.	South Africa.	Other British Dominions.		Foreign Ports.	
MELBOURNE.																
65 and over	Males	1	1	10	12	8	2	...	22	
			Females	1	...	1	13	3	1	...	6	
45 and under 65	Males	88	16.	21	105	163	26	...	419	14	13	9	483	
			Females	33	6	10	43	47	6	...	145	21	...	3	8	177
25 and under 45	Males	578	125	132	502	777	162	...	2,282	65	88	62	2,519	
			Females	286	67	47	303	293	52	...	1,048	58	16	5	12	1,140
15 and under 25	Males	107	15	26	110	172	17	...	447	18	26	18	516	
			Females	178	48	26	114	213	37	...	616	13	11	...	10	650
5 and under 15	Males	42	16	7	45	46	9	...	165	6	1	...	174	
			Females	40	16	9	26	26	7	...	124	5	2	...	3	134
1 and under 5	Males	13	3	...	14	23	4	...	57	1	3	...	61	
			Females	17	17	3	35	25	4	...	101	3	1	105
Infants, under 1	Males	6	2	...	16	14	2	...	40	2	1	...	43	
			Females	5	2	...	18	5	3	...	33	33
Totals			...	1,394	334	282	1,337	1,815	329	...	5,491	217	165	98	72	6,043

Immigration Office,
Melbourne, 6th February, 1905.

C. W. MACLEAN,
Immigration Agent.

VICTORIA.—DEPARTURES BY SEA.

RETURN showing the Number of Persons who departed from the State of Victoria by Sea during the Month of December, 1904.

Port of Departure, &c.				Place of Destination.										Total Souls.			
				New South Wales.	Queensland.	South Australia.	West Australia.	Tasmania.	New Zealand.	South Seas.	Total to the Neigh- bouring States.	The United Kingdom.	South Africa.	Other British Dominions.	Foreign Ports.	Total Souls.	
MELBOURNE.																	
65 and over	{ Males	19	1	1	3	91	115	...	1	116
			{ Females	6	68	74	74
45 and under 65	{ Males	113	4	16	40	443	30	646	10	1	12	1	670
			{ Females	49	34	291	18	399	5	405
25 and under 45	{ Males	619	66	53	139	833	216	...	1	1,932	25	25	59	6	2,047
			{ Females	350	30	32	116	565	115	1,208	24	16	4	4	1,256
15 and under 25	{ Males	179	7	18	38	255	65	562	2	...	7	1	572
			{ Females	152	11	32	77	301	39	612	4	5	...	2	623
5 and under 15	{ Males	38	3	3	33	92	25	194	5	3	...	1	203
			{ Females	41	8	1	19	83	31	183	4	8	...	1	196
1 and under 5	{ Males	25	1	...	14	63	6	109	4	...	1	...	114
			{ Females	33	4	1	9	51	9	107	...	3	1	...	111
Infants, under 1	{ Males	8	...	1	10	14	3	36	2	3	41
			{ Females	3	1	...	7	13	2	26	1	27
Totals		1,635	136	170	539	3,163	559	1	6,203	86	65	84	17	6,455	

Immigration Office,
Melbourne, 6th February, 1905

C. W. MACLEAN,
Immigration Agent.

MONTHLY STATEMENT OF Mortgage Bonds and Advances and Money in hand, published in accordance with the provisions of Section 47 of the *Savings Banks Act 1896*; also of Debentures issued under Acts Nos. 1722 and 1878.

W. B. JACKSON, } Commissioners of Savings Banks.
DAVID WHITLEY, }
GEO. E. EMERY, Inspector-General of Savings Banks,
F. H. BRUFORD, Auditor-General for Victoria.

Dated 3rd February, 1905.

CONTRACTS ACCEPTED.—(Series 1904-5.)

Serial No.	Purpose, No. of Tenders, and Particulars of Contract.	Amount.	Name of Contractor.	Charged against Vote or Fund.	Authorized according to Regulations on the date stated
1402	MINES— Moiety towards cutting of track No. 535 from Gooley's Creek to the Franklin group of Mines	£ s. d. 7 10 0	Sir John Franklin G. M. Co. N. L.	Surplus Revenue Act No. 1904, Item 4	D. McLeod, 9.2.1905.
1403	Supply of five pumps	£24 each £ s. d. 218 0 0	Messrs. Smith and Cooke	Surplus Revenue Act	D. McLeod, 6.1.1905.
1404	Purchase of one portable engine	218 0 0	Messrs. Langwill Bros. and Davies Prop. Ltd.	Ditto	D. McLeod, 4.1.1905.
1405	Purchase of one portable engine	227 0 0	J. C. Renshaw and Co.	Ditto	
1406	Purchase of Wildley concentrator, complete	120 0 0	Austral Otis Eng. Coy.	Ditto	D. McLeod, 20.1.1905.
1407	Supply of firewood to 9L Drill, at Bass— 4 feet per cord 14 0 1ft. 6in. " 22 6	Rates ...	C. Steenholdt ...	Votes	D. McLeod, 18.1.1905.
1408	Removal of 9L Diamond Drill from Moyarra to Bass	49 0 0	J. Riley	Ditto	D. McLeod, 6.12.1904.
1409	VICTORIAN RAILWAYS— (241)—Supply of sleepers, 9' x 10" x 5", 1,000 at 3s. 8d. and 1,000 at 3s. 4d., delivered at Chiltern, Barnawartha, Wooragee, and Yarrawonga. Deposit, £18	Rates ...	E. A. Keller ...	Railway Stores Suspension Account, Act 1439, Section 20	L. McClelland, Secretary, by order of the Victorian Railways Commissioners. 13.2.1905.
1410	(241)—1,000 sleepers, 9' x 10" x 5", at 3s. 4d., at Mooroompa. Deposit, £8	Ditto ...	C. McKenzie ...	Ditto	
1411	(241)—750 sleepers, 9' x 10" x 5", at 3s. 4d., at Kerang. Deposit, £6	Ditto ...	H. Parkman ...	Ditto	
1412	(241)—750 sleepers, 9' x 10" x 5", at 3s. 3d., at Kerang. Deposit, £6	Ditto ...	C. A. Eagle, jun. ...	Ditto	
1413	(241)—1,000 sleepers, 9' x 10" x 5", at 3s. 4d., at Mooroompa. Deposit, £3	Ditto ...	I. Smith	Ditto	
1414	(241)—4,000 sleepers, 9' x 10" x 5", at 3s. 10d., at Bairnsdale Wharf and Railway Station. Deposit, £38	Ditto ...	W. E. Bell	Ditto	
1415	Supply of five enclosed motors, one open type motor, and one electric hoist. (Not publicly advertised)	£ s. d. 532 10 0	The Australian General Electric Company	Act 1904/9	J. W. O'HALLORAN, Prothonotary.
1416	Supply of 15 tons 15 cwt. 1 qr. 14lbs. of steel boiler plates, at £3 15s. per ton. (Not publicly advertised)	Rates ...	J. Coates and Co. ...	Railway Stores Suspension Account, Act 1439, Section 20	

Melbourne, 15th February, 1905.

COMMISSIONERS OF THE SUPREME COURT.

HIS Honour the Chief Justice has been pleased to appoint the undermentioned gentlemen to be Commissioners of the Supreme Court of Victoria:—

FOR TAKING AFFIDAVITS.

Name.	Profession.	Residence.	Jurisdiction.	Duration of Commission (unless revoked).
Josiah Jasper Hillier	Solicitor ...	Durban ...	Natal ...	Until Commissioner ceases to reside at or near Durban aforesaid, or until he ceases to practise the profession of a solicitor there
James Kennedy Ogilvie Smith	Barrister and Solicitor	Footscray ...	Victoria ...	Until Commissioner ceases to reside at or near Footscray aforesaid, or until he ceases to practise the profession of a barrister and solicitor there

Prothonotary's Office,
Melbourne, 9th February, 1905.

J. W. O'HALLORAN,
Prothonotary.

RENEWAL OF A LICENCE TO DIVERT WATER.

IT is hereby notified that the undermentioned Licence has been renewed until 1st December, 1905.

No.	Date.	Name of Licensees.	Privileges conferred by Licence.
52A	2nd December, 1895 ...	Charles Edmund Lloyd, Leonard Richard Lloyd, and James Maginnis	To cut, construct, and use a race upon certain Crown lands and to divert water from Sunday Creek

W. R. ANDERSON,
Secretary for Water Supply.

Department of Water Supply,
Melbourne, 8th February, 1905.

MINING LEASES.

THE undermentioned Mining Leases have been recently issued, and are now awaiting execution by the lessees. Any lease not executed by the 11th prox. will be liable to forfeiture.

District.	Division.	No. of Lease.	Date of Lease.	Term (No. of Years).	Lessees.	Area.	Annual Rent.	Fee.	Payable to Receiver at—
						A. R. P.	£ s. d.	£	
Gold Mining Leases.									
Ballaarat ...	Smythe's Creek	5992 ¹	6.2.05	15	F. A. Campigli ...	1 3 30	0 5 0	1	Ballaarat
Beechworth ...	Goulburn	5580	16.1.05	15	P. O'Neill ...	67 3 1	8 10 0	1	Jamieson
" ...	(Wood's Point)	5658	6.2.05	15	T. Keogh ...	32 0 25	4 2 6	1	"
" ...	(Jamieson)	5659	"	15	New Britannia Gold Mines	32 1 29	4 2 6	1	Melbourne
" ...	(Yea) ...	5607	"	15	N. L. C. S. McKay, J. D. O'Callaghan, and A. McKay	22 0 3	1 12 6	1	Yea
" ...	Yackandandah	5643	"	15	R. M. Nevile ...	20 0 39	2 12 6	1	Beechworth
" ...	Indigo (Chiltern)	5635 ²	7.1.05	15	C. B. O'Neill ...	29 3 28	3 15 0	1	Chiltern
" ...	Buckland	5652	6.2.05	15	T. H. Bailey ...	29 1 21	3 15 0	1	"
" ...	(Bright)	5671 ³	"	15	H. Farnsworth ...	200 0 33	25 2 6	1	Melbourne
Maryborough ...	Dunolly	5650	"	15	J. Da Bourg ...	319 0 0	8 14 0	1	Maryborough
" ...	Inglewood	5671	"	15	E. Radwell ...	42 0 0	5 5 0	1	Tarnagulla
Bendigo ...	Eaglehawk	7907	"	15	The Johnsons Reef Gold Mines Coy. N. L.	0 2 30	0 10 0	1	Melbourne

¹ Issued in lieu of a portion of No. 5548 surrendered. Fine £1.

² The particulars of lease No. 5635, Beechworth, are as herein stated, not as published in the *Gazette* of the 25th January, 1905, page 186.

³ Issued in lieu of Nos. 5227, 5244, 5253, 5275, and 5289, surrendered. Fine £5.

D. McLEOD,
Minister of Mines.

Office of Mines,
Melbourne, 13th February, 1905.

APPLICATIONS FOR GOLD MINING LEASES REFUSED.

IT is hereby notified that the undermentioned Applications for Leases have been refused.

District	Division.	Application No.	Lease No.	Applicants.	Area.	Locality.
					A. R. P.	
Ballaarat ...	Smythe's Creek	10/04	5872	A. C. Deuchar (South Homeward Bound Coy.)	29 3 24	Parish Argyle
" ...	Ballaarat	950	5914	Charles Mills Limited	97 3 17½	Parish Ballaarat
Maryborough ...	Tarnagulla	45/04	5142	R. Michael	50 0 0	Parish Tarnagulla

Office of Mines,
Melbourne, 14th February, 1905.

W. R. ANDERSON,
Secretary for Mines.

MINING LEASES DECLARED VOID.

IT is hereby notified that the undermentioned Leases have been declared void :—

District.	Division.	No. of Lease.	Date of Lease.	Lessees.	Area.	Locality.
					A. R. P.	
Gold Mining Leases.						
Ballaarat ...	Smythe's Creek	5902	24th Oct., 1904	M. Donovan ...	30 1 9	Parish of Argyle
Castlemaine ...	Fryers	5601	6th Dec., 1904	G. D. McLean ...	28 1 7	Parish of Castlemaine
" ...	Tarngower	5205	12th Nov., 1902	Maldon Goldfields Limited	4 3 17	Parish of Maldon
" ...	"	5218	21st Oct., 1902	W. Collins ...	17 0 0	Parish of Maldon
" ...	"	5219	2nd Sept., 1902	W. Collins ...	12 3 36	Parish of Maldon
Bendigo ...	Sandhurst	6828*	24th Dec., 1896	H. Chisholm ...	27 1 4	Parish of Marong
" ...	"	7792*	11th April, 1904	E. L. Kelly ...	17 0 21	Parish of Mandurang

* The applicant for forfeiture will be granted a new lease under section 36 of Act 1514.

NOTE.—In the particulars published in *Government Gazette* of 8.2.05, page 461, the locality of Tailings Licence No. 13 should be parish of Tehuterr.

Office of Mines,
Melbourne, 14th February, 1905.

W. R. ANDERSON,
Secretary for Mines.

APPLICATIONS FOR MINING LEASES.

IN pursuance of the Mines Acts, it is hereby notified that it is intended to grant Leases of the portions of ground undermentioned, subject to such excisions, modifications, and reservations as may be necessary.

Department of Mines,
Melbourne, 14th February, 1905.

D. McLEOD,
Minister of Mines.

Mining District.	No. of Applicants, and style under which it is intended that the business shall be carried on.	Approximate Area of Ground intended to be leased.	Minimum Number of Men to be employed from and after the Date of Lease.		Precise Locality.	Term of Lease and General Remarks showing Excisions to be made from Area applied for, &c.
			During the First Six Months.	After the First Six Months.		
Beechworth Castlemaine	450 306	33 3 15 60 2 12	Five men Six men	Thirteen men Eighteen men	Parish of Carlyle Parishes of Lauriston and Burke	15 years. Excising the sold land not owned by the Board of Land and Works.

Gold Mining Leases.

IT is hereby notified that the lease of the Inglewood Old Gold-fields Reservoir, issued in favour of the Mayor, Councillors, and Burgesses of the Borough of Inglewood, and dated 1st January, 1864, has been declared void.

W. R. ANDERSON,
Secretary for Water Supply.

Department of Water Supply,
Melbourne, 8th February, 1905.

GOLD MINING LEASES SURRENDERED.

BALLARAT DISTRICT.—SMYTHES CREEK DIVISION.
No. 5548, F. A. Campigli; 12a. 3r. 20p.; parish of Clarksdale.

A new lease, No. 5992, has been issued in lieu of a portion of the above lease.

BEECHWORTH DISTRICT.—BUCKLAND (BRIGHT) DIVISION.
No. 5227, J. G. Dominguez and J. Dominguez; 45a. or. 25p.; parishes of Porepunkah and Wandiligong.

No. 5244, J. Brady; 35a. 3r. 0p.; parishes of Barwidgee and Porepunkah.

No. 5253, J. Brady; 17a. 1r. 22p.; parishes of Barwidgee and Porepunkah.

No. 5275, P. W. Tewksbury and H. C. Tulloch; 109a. 3r. 0p.; parishes of Wandiligong and Porepunkah.

No. 5289, P. W. Tewksbury and H. C. Tulloch; 25a. 1r. 0p.; parishes of Wandiligong and Porepunkah.

A new lease, No. 5671, has been issued in lieu of the above leases.

W. R. ANDERSON,
Secretary for Mines.

Office of Mines,
Melbourne, 14th February, 1905.

COMMONWEALTH PATENT OFFICE.

PROCEEDINGS UNDER THE "VICTORIAN PATENTS ACT 1890."

NOTICE is hereby given that I have accepted the Complete Specification in the following application:—
21326. EMIL MAX ROBERT RAETZ, of Coeln-Merheim, Rhineland, Germany, manufacturer, "Improvements in the production of solid phenolene or cresolene soap solutions."
12th February, 1904.

This accepted Complete Specification is now open to public inspection at this office on payment of the prescribed fee.

Notice of opposition (if any) to the grant of Letters Patent herein must be duly given at this office within two months from the date of this Gazette.

GEORGE TOWNSEND,
Commissioner of Patents.

4246

EXAMINATION FOR MINING SURVEYORS.

BOARD OF EXAMINERS.

STUART MURRAY, Esq., C.E., Chief Engineer for Water Supply and Mining Surveyor, Chairman.

A. W. CRAVEN, Esq., M.P., Mining Surveyor.

JOHN LYNCH, Jun., Esq., Mining Surveyor.

E. R. MEEKISON, Esq., Senior Inspector of Mines.

E. J. DUNN, Esq., Director Geological Survey.

THE Board hereby gives notice that the next examination will be held at this office, commencing on the 5th April.

Applications from candidates must be sent in to me not later than the 15th March proximo.

By order,

JAMES MILNE,
Secretary to the Board.

Office of Mines,
Melbourne, 9th February, 1905.

REGULATIONS.

1. A candidate must give notice, in writing, not less than three weeks prior to the date of an examination, of his intention to present himself thereat; he must also forward to the Board satisfactory documentary evidence that he has complied with Regulations 2 and 3 following, and, on his application being approved by the Board, must pay the prescribed fee of £2 2s. into the Treasury, Melbourne, or into a Receipt and Pay Office, and forward receipt for same to the Secretary to the Board, Office of Mines, Melbourne.

2. A candidate must produce a certificate of competency, issued by the Board of Examiners for the Survey Branch of the Department of Crown Lands and Survey of Victoria, or a certificate of competency or diploma issued by one of the Federated Surveyors Board of Australia and New Zealand.

3. He must also show that he has served for not less than three months under some authorized mining surveyor in the conduct of surveys in mines, and for three months under some experienced mining manager in actual mining operations.

4. A candidate whose application has been approved as having complied with the foregoing will be examined, and will be required to pass in each of the four following subjects:—

- (a) Mining Surveying.—Connexion and reduction of bearings to datum of surface survey; survey of vertical and inclined shafts, drives, and workings; survey of mineral veins and lodes, leads, and drifts.
 - (b) Practical Mining.—Construction of shafts, chambers, and tunnels in rock and drift; timbering, drainage, and ventilation of mines; general principles of the strength of timber in framings; constructions in rough carpentry; construction and management of pumping, winding, and other mining machinery.
 - (c) Hydraulic Engineering.—Measurement and estimation of water in natural and artificial channels; estimation of sources of water supply; dimensions and discharge of pipes and channels; construction of reservoir embankments, weirs, and aqueducts.
 - (d) Geology.—Lithological structure of the principal rock formations as they occur in Victoria; modes of occurrence of gold and other valuable minerals.
5. The degree of Master of Engineering of an Australian University may, if the Board think fit, be accepted in lieu of the examination required by sub-clauses (c) and (d) of the foregoing Regulation 4.
6. Examinations are held half-yearly in April and October.

Land Surveyors Act 1895.

EXAMINATION OF LAND SURVEYORS.

THE Surveyors Board appointed under the *Land Surveyors Act 1895* hereby gives notice that the next examination will commence on Tuesday, 21st March, 1905.

All applications from intending candidates must be in the hands of the Secretary by the 14th March, 1905.

Regulations for the examination of Land Surveyors are published hereunder.

By order,

R. J. GRAY,
Acting Secretary to the Board.

Lands and Survey Office,
Melbourne, 13th February, 1905.

**REGULATIONS FOR THE EXAMINATION OF LAND SURVEYORS,
VICTORIA.**

1. Examination of candidates for certificates as surveyors will be held in Melbourne in the months of March and September of each year, and at such other times as may be deemed advisable.

2. A candidate shall forward to the Secretary of the Board—

- (a) Notice of his intention to present himself for examination, with documentary evidence of having complied with the preliminary conditions specified hereunder, all of which must reach the Secretary at least ten days before the date fixed for the examination, due notice of which will be given in the *Government Gazette*.
- (b) An examination fee of £2 2s., which must be paid on or before the date of examination.

PRELIMINARY CONDITIONS.

3. A candidate shall satisfy the Board that he will be of the full age of twenty years at the time of examination, but no certificate or licence will be issued until the candidate shall have attained the age of 21 years.

4. A candidate shall produce satisfactory evidence as to character.

5. (a) A candidate shall have served under articles, or other similar agreement, with some qualified surveyor or surveyors, for a period of four years, three of which must have been in the field; and shall produce satisfactory evidence of having received such education as will qualify him for the proper exercise of his profession.

(b) Or he shall have passed at any University recognised by an Australasian University the matriculation examination, including English, geography, arithmetic, geometry, algebra, and physics, or such other examination as shall, in the opinion of the Board, be equivalent thereto; and shall have been professionally employed with some qualified surveyor or surveyors for not less than three years, two of which must have been in the field.

(c) Or shall have taken a degree in Civil Engineering at any University recognised by an Australasian University, and have been professionally employed in the field for a period of two years with a qualified surveyor or surveyors.

6. In addition to evidence of service, a candidate shall produce in the following form, or to like effect, a certificate from a qualified surveyor or surveyors, with whom he has served, that he is competent to undertake surveys.

*Form of Certificate for presentation to the Board of
Examiners.*

I, A.B., a qualified land surveyor, hereby certify that C.D. has been professionally and continuously employed with me as _____, in the practice of land surveying, for the period of _____, viz., from _____ to _____

(or has served under articles or other similar agreement for a period of four years, three of which have been in the field), and that he is fully competent to undertake surveys.

[Here describe the survey work on which C.D. was engaged.]

(Signed) A.B.

(Date.)

NOTE.—For this purpose a “qualified surveyor” shall mean any person entitled to practise as a land surveyor in any part of the British Empire, or the United States of America, where the standard of examination is, in the opinion of the Board, equivalent to that prescribed by these Rules.

7. A candidate shall produce his original field notes and plan plotted by him therefrom of the survey of an area of not less than 40 acres, one of the boundaries of which shall be a water-course or other natural feature or an irregular road, and of an area having buildings thereon in illustration of a town survey.

The field notes, plan, and survey must be certified by the candidate to be entirely his own work.

8. Each candidate presenting himself for examination shall provide himself with a book of logarithms, 40-20 scale, a parallel ruler, protractor, and necessary appliances for plan-drawing, except paper.

9. If the foregoing preliminary conditions are complied with to the satisfaction of the Board, the candidate will be admitted to examination.

SUBJECTS OF EXAMINATION.

10. A candidate shall undergo an examination which shall embrace the following subjects:—

Mathematics.

- (a) Trigonometry, plane and spherical; geometry and algebra. These subjects will be treated as far as they are applicable to surveying.

Computation.

- (b) Reduction of traverses, computation connected with triangulation and the setting out of roads and curves; adjustment of discrepancies in surveys, computation of areas, including such as have irregular and curved boundaries.

Principles and Practices of Surveying.

- (c) Details of field practice, including the keeping of field notes, topographical, trigonometrical, subdivisional, and other surveys, setting out of areas, redetermination of boundaries, laying out of roads, setting out curves, plotting from field notes and from co-ordinates, stadia surveying, barometric and other measurement of heights, surveying under Transfer of Land Acts, writing descriptions of boundaries.

(Candidates may be required to make actual surveys.)

Engineering Surveys.

- (d) Levelling; grading; measurement of earthworks. (Including practical tests.)

Use of instruments.

- (e) Principles of construction, adjustment and use of the following instruments:—Theodolite, plane-table, sextant, telemeter, level, compass, clinometer, barometer, thermometer, tachometer, and steel band.

Field Astronomy, Geodesy, &c.

Determination of time, latitude, and azimuth, reduction of star places; elementary geodesy, including spherical excess and convergence of meridians; declination of the magnetic needle.

(With practical tests.)

Drawing.

- (g) General plan-drawing, compilation of plans, drawing of sections and contours, projection of maps and charts.

Miscellaneous.

- (h) Physics and geology (elementary); names and description of Australasian timbers of economic value (*vide vocc*).

11. Candidates producing satisfactory evidence of having matriculated, or of having passed the senior examination at a University, or the Senior Civil Service examination of New Zealand, may be exempted from working out papers in elementary geometry, trigonometry, and algebra, and will be credited with 66 per centum of the maximum marks allotted those papers.

Candidates producing evidence of having taken a degree in Civil Engineering at any University recognised by an Australasian University may be further exempted from working out papers in physics and geology.

CERTIFICATES OF COMPETENCY.

12. A candidate passing the examination held under these Rules shall be entitled to a certificate of competency.

13. Any surveyor qualified in Victoria prior to 1st January, 1896, or any surveyor licensed prior to 1st January, 1896, in any other Australasian State or Colony who, by reason of his absence from that State or Colony, is prevented from obtaining the certificate of competency from the Board of that State or Colony, may make application to this Board, and on his satisfying the Board that he is competent, either without examination or on such examination as the Board may require, shall be entitled to a certificate of competency; such application shall be accompanied by the fee (£2 2s.).

LICENCES TO SURVEY.

14. The Board may issue a licence to any person to whom it has issued a certificate of competency, or who holds a certificate of competency issued by any reciprocating Board of Examiners for land surveyors in Australasia subsequent to 1st January, 1896, and who is still entitled to practise as a land surveyor in the State or Colony where he obtained his certificate, or to any surveyor holding a certificate of competency issued by the Department of Land and Survey prior to 1st January, 1896, or who holds a licence to practise as

surveyor under the Transfer of Land Act issued by the Surveyor-General prior to 1st January, 1896. Each application shall be accompanied by the fee (£1 ls.), the declaration as prescribed by the *Land Surveyors Act 1895*, and satisfactory evidence as to character.

Adopted at a meeting of the Surveyors Board, held 3rd June, 1903.

R. J. GRAY,
Acting Secretary Surveyors Board, Victoria.

Approved by the Governor in Council
the 6th August, 1903.

THOS. BRISBANE,
Clerk of the Executive Council.

CARRIAGE OF DANGEROUS GOODS ON BOARD SHIP.

THE following Instructions to Surveyors, which have been received from the Board of Trade, are published for the information of whom it may concern.

By order of the Marine Board of Victoria,

J. GEO. MCKIE,
Secretary.

Melbourne, 3rd February, 1905.

M. 15646

1903.

OFFICIAL NOTICE.—XXVIII.

Sheep Dips and similar preparations.

THE attention of the Board of Trade has been called to the dangers which may arise from packages of Sheep Dip and similar preparations containing poison being so stowed on board ship as to become damaged, and to cause their contents to escape, and mix with articles used for human food which may also form part of the cargo of the vessel.

The Board think it desirable to inform all persons interested that it is very important that all such packages, boxes, or cases, intended for export should be marked on the outside with the word "Poison," in letters at least as conspicuous as the address, so that shipowners who carry these goods may know the nature of the contents of the packages they are dealing with and stow them accordingly.

M. 17436

1894.

M. 14777

1903.

M. 19560

1903.

OFFICIAL NOTICE.—XXIX.

Carriage Coastwise of Petroleum Spirit.

The Board of Trade are advised that petroleum spirit gives off a highly inflammable gas at all times, and that the holds of vessels in which it is stowed become quickly charged with an explosive atmosphere which passes by diffusion through wooden bulkheads into the adjoining spaces below deck, and that any light or fire coming into contact with this atmosphere will cause an explosion probably attended with disastrous results.

The owners and masters of vessels carrying petroleum spirit should therefore take special precautions against smoking and the use of lights or fire of any kind when the cargo is being loaded or unloaded, or while the hatches are off or any deck openings are uncovered, and they are reminded that the risk from the inflammable nature of the cargo does not cease when the loading is completed, but continues during the subsequent voyage of the vessel.

Attention has also been called to accidents which have occurred to certain vessels engaged in carrying petroleum spirit in wooden barrels coastwise, and the Board of Trade are advised that, in order that this trade may be carried on with greater safety, the following regulations should be observed:—

- (1) In all ships, except those which are specially built for the carriage of petroleum spirit, it should be contained in metal packages of a suitable character such as steel barrels or drums, instead of in the wooden barrels at present largely used for the purpose.

This regulation will not apply to consignments of the spirit when carried as a deck-load and so stowed as not to come within the meaning of "improper loading." In such cases care should be taken that the barrels are in good condition.

- (2) The holds of vessels carrying the spirit should not be ventilated by removing the hatches during the voyage. Proper ventilators should be fitted, extending to the bottom of the hold, and these should have large cowl heads, the openings being covered with fine brass wire gauze. All ventilation in the crew spaces should be carefully attended to and kept open.

Petroleum spirit cannot be carried without danger in wooden vessels or barges having forecables or other cabins below deck, it being impossible to insure that wooden bulkheads will be impervious to petroleum vapour, as they are always likely to allow this vapour to penetrate to the space beyond, especially in dry weather.

It follows from the above that only iron or steel vessels and barges should be used for the carriage of this cargo, and that they should be fitted with perfectly water-tight bulkheads without any openings. Where, however, there are bilge sluices in the bulkheads, these should be kept closed as long as any petroleum is on board the vessel.

The Board of Trade have instructed their officers that, with proper precautions as to stowage and keeping the barrels containing the spirit clear of the passengers' promenade or deck space, no objection need be made to the carriage coastwise of a deck load of petroleum spirit in a passenger steamer, provided the vessel is not an "Emigrant Ship" within the meaning of the *Merchant Shipping Act 1894*.

In any case, however, in which this cargo is carried in a Home Trade Passenger ship, it would be advisable for the owners of the vessel to post up conspicuous notices as to the danger of smoking or striking matches in proximity to the barrels.

The above Regulations refer to petroleum within the meaning of the Petroleum Acts, and therefore include any liquid which is produced by distillation from petroleum, shale, or coal, and flashes at a temperature of less than 73 deg. F. as ascertained by the first schedule to the *Petroleum Act 1879*, such as Benzoline, Gasoline, Petrol, Naphtha, Petroleum Spirit, Lythene, &c., &c.

M. 16016

1903.

OFFICIAL NOTICE.—XXX.

Carbon Papers.

The Board of Trade are advised that Carbon Papers, containing, as they do, fatty substances and finely-divided Carbon, or compounds of Carbon, are liable, under certain conditions, to some risk of spontaneous ignition.

They, therefore, think it desirable to inform all persons interested in the carriage of these goods on board ship, that if a limited number of sheets are packed in air-tight tins within a suitable case, no objection need be raised to their carriage as general cargo.

If carried in any quantity and not packed in such tins they should be carried as deck cargo only.

M. 14020

1904.

OFFICIAL NOTICE.—XXXI.

Nitre Cake.

The Board of Trade are advised that Nitre Cake when dry may be carried with safety in iron drums, as it does not then act on the iron; it is a hard solid, and when thus packed is not a dangerous cargo.

The salt is, however, very hygroscopic, and when exposed to air, especially damp air, rapidly absorbs moisture with ultimate complete liquefaction. This liquid, though strongly acid to test paper, has none of the corrosive action of strong sulphuric acid. Nevertheless, in contact with metallic iron it evolves hydrogen. If, then, the Nitre Cake is packed in a wet condition, or if, owing to defective drums, moisture gets access to it, hydrogen would be evolved, and the drum would become filled with a mixture of hydrogen and air which, when a light came into contact with it, might explode. This danger, as before stated, does not exist if the cake is packed dry, and it will not subsequently arise if the drums are sound.

It is safer, on the whole, to pack the cake in stout water-tight wooden casks, when no danger due to evolution of hydrogen could arise.

Sulphide of Sodium and Sulphide of Potassium.

The Official Notice XI. printed on page 42 of the above Instructions is cancelled, and the following Notice substituted for it:—

The Board of Trade are advised that the Sulphides of Sodium and Potassium in the dry or anhydrous form are liable to spontaneous combustion, and they warn ship-owners and ship-masters of the dangers attending the carriage of these substances on board ship, unless packed in strong, air-tight vessels, such as steel drums.

In the hydrated condition, the Sulphides of Sodium and Potassium are not liable to spontaneous combustion, and no objection need be raised by any Officer of the Board of Trade to their shipment on this account.

FRANCIS J. S. HOPWOOD,
Secretary.

WALTER J. HOWELL,
Assistant Secretary.

Marine Department, Board of Trade.
December, 1904.

M. 23276

1904.

VICTORIAN RAILWAYS.

CHEAP EXCURSIONS FROM AND TO MELBOURNE.

First and second class tickets at a low rate, available for return for one month, will be issued at the Central Booking Office, Flinders-street; Spencer-street (Prince's-bridge, for Gippsland); and the respective country stations, up till noon of the day preceding the excursion from Melbourne. The dates of the excursions from Melbourne are given, and those to Melbourne are the day following (see exceptions). Only terminal stations are shown, but tickets are issued to or from Melbourne and intermediate stations. See posters at stations.

Tuesday, 21st February.—To Marong and all stations to Korongvale and Wedderburn.

Wednesday, 22nd February.—To Borung and all stations to Ultima.

Thursday, 23rd February.—To Tyrrell Creek and all stations to Sea Lake. (From Sea Lake, &c., to Melbourne on 25th February.)

Friday, 24th February.—To Wychitella and all stations to Wycheproof. To Minapre and all stations to Mildura. (From Mildura, &c., to Melbourne, on 27th February.)

Monday, 27th February.—To Creswick and all stations to Donald.

Tuesday, 28th February.—To Sebastian and all stations to Swan Hill. To Lake Buloke and all stations to Woomelang. (From those stations to Melbourne on 2nd March.) To Wodonga and all stations to Tallangatta. To Wandong and all stations to Mansfield and Alexandra-road. To Maroona and all stations to Coleraine.

Wednesday, 1st March.—To Braxholme and all stations to Portland and to Casterton. To Adelaide Lead and all stations to Warra Yadin. (From those stations to Melbourne same day.)

Thursday, 2nd March.—To Benalla and all stations to Bright and Yackandandah. To Lang Lang and all stations to Port Albert.

Saturday, 11th March.—To Kyneton and all stations to Bendigo. (From Bendigo, &c., to Melbourne same day.)

CHEAP EXCURSIONS.

Korongvale—Marong—Wedderburn.—Wednesday, 22nd February.—To Melbourne from Korong Vale and stations to Marong inclusive, and from Wedderburn. 21st February.—From Melbourne to those stations. Tickets close noon, 20th February. Particulars at stations.

Ultima—Borong.—Thursday, 23rd February.—To Melbourne from Ultima and stations to Borong inclusive. 22nd February.—From Melbourne to those stations. Tickets close noon, 21st February. Particulars at stations.

Sea Lake—Tyrrell Creek.—Saturday, 25th February.—To Melbourne from Sea Lake and all stations to Tyrrell Creek. 23rd February.—From Melbourne to those stations. Tickets close noon, 22nd February. Particulars at stations.

Wycheproof—Wychitella.—Saturday, 25th February.—To Melbourne from Wycheproof and stations to Wychitella inclusive. 24th February.—From Melbourne to those stations. Tickets close noon, 23rd February. Particulars at stations.

Mildura—Minapre.—Monday, 27th February.—To Melbourne from Mildura and stations to Minapre inclusive. Friday, 24th February.—From Melbourne to those stations. Tickets close noon, 23rd February. Particulars at stations.

Donald—Maryborough—Creswick.—Tuesday, 28th February.—To Melbourne from Donald and all stations to Creswick inclusive. Monday, 27th February.—From Melbourne to those stations. Tickets close noon, 26th February. Particulars at stations.

Swan Hill—Sebastian.—Wednesday, 1st March.—To Melbourne from Swan Hill and all stations to Sebastian inclusive. Tuesday, 28th February.—From Melbourne to those stations. Tickets close noon, 27th February. Particulars at stations.

Woomelang—Lake Buloke.—Thursday, 2nd March.—To Melbourne from Woomelang and stations to Lake Buloke inclusive. Tuesday, 28th February.—From Melbourne to those stations. Tickets close noon, 27th February. Particulars at stations.

Tallangatta—Wodonga.—Wednesday, 1st March.—To Melbourne from Tallangatta and stations to Wodonga inclusive. Tuesday, 28th February.—From Melbourne to those stations. Tickets close noon, 27th February. Particulars at stations.

Mansfield—Alexandra-road—Wandong.—Wednesday, 1st March.—To Melbourne from Mansfield and stations to Wandong inclusive, and from Alexandra-road. 28th February.—From Melbourne to those stations. Tickets close noon, 27th February. Particulars at stations.

Coleraine—Hamilton—Maroona.—Wednesday, 1st March.—To Melbourne from Coleraine and stations to Maroona inclusive. Tuesday, 28th February.—From Melbourne to those stations. Tickets close noon, 27th February. Particulars at stations.

Portland—Braxholme—Casterton.—Thursday, 2nd March.—To Melbourne from Portland and stations to Braxholme inclusive, and from the Casterton line. Wednesday, 1st March.—From Melbourne to those stations. Tickets close noon, 28th February. Particulars at stations.

Warra Yadin—Avoca—Adelaide Lead.—Wednesday, 1st March.—To Melbourne from Warra Yadin and stations on Avoca line to Adelaide Lead inclusive. 1st March.—From Melbourne to those stations. Tickets close noon, 28th February. Particulars at stations.

Carisbrook—Campbell.—Tuesday, 28th February.—To Melbourne from Carisbrook and stations to Campbell inclusive. Tickets close noon, 27th February. Particulars at stations.

Bright—Yackandandah—Beechworth—Benalla.—Friday, 3rd March.—To Melbourne from Bright, Yackandandah, and Beechworth and stations to Benalla inclusive. 2nd March.—From Melbourne to those stations. Tickets close noon, 1st March. Particulars at stations.

Port Albert—Korumburra—Lang Lang.—Friday, 3rd March.—To Melbourne from Port Albert and stations to Lang Lang inclusive. 2nd March.—From Melbourne to those stations. Tickets close noon, 1st March. Particulars at stations.

Bendigo—Kyneton.—Saturday, 11th March.—To Melbourne from Bendigo and stations to Kyneton inclusive. Same day.—From Melbourne to those stations. Tickets close noon, 10th March. Particulars at stations.

CHEAP EXCURSION TO RIDDELL'S CREEK, GISBORNE, MACEDON WOODEND, TRENTHAM, AND DAYLESFORD, ON SATURDAY 18TH FEBRUARY.

The Special Train will leave Spencer-street at 9.10 a.m., and return from Daylesford at 7.25 p.m. Return fares:—First class, 1½d. per mile; second class, 1d. per mile. Tickets can be obtained at the Central Booking Office, Flinders-street, up till 5 p.m. the previous day, and at Spencer-street, North Melbourne, and Footscray stations up till the starting-time of train. See posters at stations.

CHEAP EXCURSION TO PORTLAND FROM COLERAINE AND INTERMEDIATE STATIONS TO HAMILTON AND BRAXHOLME, ON WEDNESDAY, 22ND FEBRUARY.

The special train will leave Coleraine at 8 a.m., Hamilton at 9.20 a.m., and return from Portland at 7 p.m. Return fares:—First class, 1½d. per mile; second class,

rd. per mile. Children under twelve years, half-fare. Tickets can be obtained at the respective stations up to 12 noon on Tuesday, 21st February, and will be available by special only going, and for return by special same night, or ordinary train within one calendar month. See posters at stations.

CHEAP EXCURSION TO PORTLAND FROM ARARAT AND INTER-MEDIATE STATIONS TO HAMILTON, ON WEDNESDAY, 8TH MARCH.

The special train will leave Ararat at 6.50 a.m., Mar- rooma at 7.15, Wickliffe-road at 7.38, Glen Thompson at 8.5, Dunkeld at 8.30, Hamilton at 9.25 a.m., and return from Portland at 7 p.m. Return fares:—First class, 1½d. per mile; second class, 1d. per mile. Children under twelve years, half-fare. Tickets can be obtained at the respective stations up to 12 noon on Tuesday, 7th March, and will be available by special only going and for return by special same night or ordinary train within one calendar month. See posters at stations.

SUNDAY TRAINS.

Ferntree Gully line.—On Sundays, trains, running express to Box Hill, and stopping thereafter at all stations, will leave Prince's-bridge for Upper Ferntree Gully at 10.30 and 11.10 a.m., and return at 7.23 and 7.40 p.m. Passengers from stations between Prince's-bridge and Box Hill will require to travel by the 10.43 a.m. train to Box Hill, and join the latter special. Special cheap fares:—From Melbourne, first class, 1s. 9d.; second class, 1s. 3d. The tickets will be available for return on day of issue only.

Gembrook line.—On Sundays, a train will leave Prince's-bridge at 11.5 a.m., Upper Ferntree Gully at 12.27 p.m., and reach Gembrook at 2.2 p.m. It will return from Gembrook at 5.45 p.m., and reach Prince's-bridge at 8.38 p.m. Passengers from intermediate stations to Box Hill inclusive must travel by the 10.43 a.m. train from Prince's-bridge, and change at Box Hill. Cheap fares:—From Melbourne, first class, 3s. 6d.; second class, 2s. 6d. Tickets available for return on day of issue only.

Owing to the limited accommodation on this line, a maximum number of 200 passengers can only be booked in the meantime, viz.:—175 from Prince's-bridge, and 25 from Upper Ferntree Gully. Passengers will not be booked from other than these two stations.

Healesville line.—On Sundays, a train running express to Box Hill, and stopping thereafter at all stations, will leave Prince's-bridge for Healesville at 11.22 a.m., and return at 7 p.m. Passengers from stations between Prince's-bridge and Box Hill will require to travel by the 10.43 a.m. train to Box Hill and join the special. Special cheap fares:—From Melbourne, first class, 3s. 6d.; second class, 2s. 6d. Tickets available for return on day of issue only.

Warburton line.—On Sundays, a train will leave Prince's-bridge for Warburton at 10.43 a.m., stopping at all stations. It will return from Warburton at 6.30 p.m., and reach Prince's-bridge at 9.32 p.m. Cheap fares:—From Melbourne, first class, 3s. 6d.; second class, 2s. 6d. Tickets available for return on day of issue only.

Suburban.—The 10.48 a.m. train Melbourne to Box Hill will be cancelled, and the Warburton train will take the Suburban passengers. The 10.10 a.m. up train from Box Hill will be cancelled between that station and Camberwell. A train will leave Prince's-bridge on Sundays at 9.45 a.m. for Camberwell, stopping at all stations.

Pakenham line.—On Sundays, a passenger train stopping at all stations will leave Flinders-street for Pakenham at 11 a.m. It will return from Pakenham at 7.45 p.m. and reach Melbourne at 9.30 p.m. Cheap Day Return Fares:—Melbourne to Dandenong or Hallam—First class, 1s. 9d.; second class, 1s. 3d. Narre-warrin, Berwick, or Beaconsfield—First class, 2s. 6d.; second class, 1s. 9d. Officer—First class, 3s.; second class, 2s. Pakenham—First class, 3s. 6d.; second class, 2s. 6d.

Mornington line.—On Sundays, a passenger train stopping at stations, Flinders-street to Caulfield inclusive, and running express thence to Carrum (stop to pick up only at Mordialloc) will leave Flinders-street for Mornington at 10.45 a.m., reaching Mornington at 12.20 p.m. It will return from Mornington at 7.12 p.m.; pick up passengers at stations to Carrum inclusive, thence express to Caulfield, and set down passengers at all stations Caulfield to Flinders-street. Passengers on return journey for stations, Carrum to Glen Huntly inclusive, will require to transfer at Frankston into ordinary train leaving at 8.16 p.m. and stopping at all stations. Special Cheap Return Fares:—From Melbourne to Mornington, first class, 3s. 6d.; second class, 2s. 6d., available for the day only.

Bacchus Marsh line.—On Sundays, a train will leave Flinders-street for Bacchus Marsh at 11.10 a.m., stopping at all stations. It will return from Bacchus Marsh at 7.5 p.m., and reach Flinders-street at 8.56 p.m. Special Cheap Fares:—From Melbourne, first class, 3s.; second class, 2s. Tickets available for return on day of issue only.

Whittlesea line.—On Sundays, a train will leave Flinders-street for Whittlesea at 11.1 a.m., stopping at all stations. It will return from Whittlesea at 7.28 p.m., and reach Flinders-street at 9.16 p.m. Special Cheap Fares:—From Melbourne, first class, 2s. 6d.; second class, 1s. 6d. Tickets available for return on day of issue only.

Eltham line.—Leave Prince's-bridge at 11 a.m. and return from Eltham at 7.28 p.m. Ordinary Return Fares, first class, 1s. 9d.; second class, 1s. 5d.

SUNDAY TRAINS.

Ferntree Gully and Gembrook.—Leave Melbourne at 11.10 a.m. (express to Box Hill), and return from Gembrook at 5.45 p.m., and Upper Ferntree Gully at 7.23 p.m. A train will also leave Prince's-bridge for Upper Ferntree Gully at 10.30 a.m. and return at 7.40 p.m. Return fares, first class, 1s. 9d.; second class, 1s. 3d. Gembrook, first class, 3s. 6d.; second class, 2s. 6d.

Gembrook line.—Owing to the limited accommodation on this line, a maximum number of 200 passengers can only be booked in the meantime, viz.:—175 from Prince's-bridge, and 25 from Upper Ferntree Gully. Passengers will not be booked from other than these two stations.

Warburton line.—Leave Melbourne at 10.43 a.m., and return at 6.30 p.m. Return fares, first class, 3s. 6d.; second class, 2s. 6d.

Healesville line.—Leave Melbourne at 11.22 a.m. (express to Box Hill), and return at 7.0 p.m. Return fares, first class, 3s. 6d.; second class, 2s. 6d.

Pakenham line.—Leave Flinders-street for Pakenham at 11 a.m., and return at 7.45 p.m. Return fares, first class, 3s. 6d.; second class, 2s. 6d.

Mornington line.—Leave Flinders-street for Mornington at 10.45 a.m. (stopping at all stations to Caulfield inclusive, thence express to Carrum, and picking up passengers only at Mordialloc), and return from Mornington at 7.12 p.m. (picking up passengers at stations to Carrum inclusive; thence express to Caulfield, and set down passengers at all stations from Caulfield to Melbourne). Return fares, first class, 3s. 6d.; second class, 2s. 6d.

Bacchus Marsh line.—Leave Flinders-street at 11.10 a.m. and return from Bacchus Marsh at 7.5 p.m. Return fares, first class, 3s.; second class, 2s.

Whittlesea line.—Leave Flinders-street at 11.1 a.m., and return from Whittlesea at 7.28 p.m. Return fares, first class, 2s. 6d.; second class, 1s. 6d.

Eltham line.—Leave Prince's-bridge at 11 a.m., and return from Eltham at 7.28 p.m. Ordinary Return Fares:—First class, 1s. 9d.; second class, 1s. 5d.

Tickets available for return on day of issue only.

Full particulars on posters at stations.

WEEK END EXCURSION TICKETS.

Holiday Excursion tickets, available for return till the following Monday, will be issued by last evening trains on Fridays and by all trains on Saturdays to and from all stations (suburban lines excepted), provided the return journey can be completed within the time for which the ticket is available. These tickets are also issued by the following trains from Melbourne on Fridays:—Bendigo line, 4.50 p.m.; Ballarat line, 4.40 p.m.; Warrnambool and Queenscliff lines, 3.45 p.m. Seymour line, 5.5 p.m.; Bairnsdale line, 4.30 p.m.; Frankston line, 5.30 p.m.; 5.10 p.m. from Mornington, and 6.3 p.m. from Frankston to Melbourne.

Picturesque Victoria on sale at Railway Book Stalls, and leading Booksellers in the city. Price 6d.

SUMMER EXCURSIONS.

From 15th November, 1904, till 30th April, 1905, tickets in connexion with the following cheap excursions will be issued:—Seaside and Gippsland Lakes; Mountainous Districts, combined rail and coach; Wednesday, Saturday, and Sunday excursions to Williamstown, Port Melbourne, St. Kilda, Brighton Beach, Sandringham, and Mordialloc; Wednesday, Saturday, and Sunday excursions to Black Rock and Beaumaris; also excursions to Cowes and San Remo. Full particulars can be obtained from the "Book Time Table" or from posters at stations.

SEASIDE AND GIPPSLAND LAKES EXCURSIONS.

From 15th November, 1904, till 30th April, 1905, Seaside Excursion Tickets will be issued at some of the principal stations to Geelong, Queenscliff, Dean's Marsh, Forrest, Timboon; Portland, Warrnambool, Port Fairy, Carrum, Frankston, Hastings, Bittern, Mornington, Stony Point, Sale, Bairnsdale, Tooradin, Foster, Toora, Welshpool, Alberton, or Port Albert, and combined railway and steam-boat tickets for the Gippsland Lakes. The tickets will be available for two months, and the journey may be broken at Melbourne for three days going and returning. Purchasers of seaside tickets to Queenscliff or to Warrnambool and Port Fairy (via Penhurst) and Port Fairy (via Torquay) may make Drysdale or Marcus Hill or Koroit respectively their destination instead. For full particulars see posters at stations.

EXCURSION FARES TO MOUNTAINOUS DISTRICTS.

From 15th November, 1904, till 30th April, 1905, first and second class return tickets will be issued at Spencer-street or Prince's-bridge stations (as the case may be) to Toongabbie, Briagolong, Beechworth, Yackandandah, Bright, Huon Lane, Tallangatta, Mansfield; and from Warrnambool, Port Fairy and Portland to Beechworth or to Bright.

COMBINED RAIL AND COACH TICKETS.

From 15th November, 1904, till 30th April, 1905, combined rail and coach tickets will be issued at Spencer-street and Prince's-bridge stations (as the case may be), and at the Central Booking-office, to Forest-road, Sasnaffras, Olinda, the Hermitage, Narbethong, St. Eilans, Marysville, Gracedale, Buxton, Jamieson, Bousteads, Omeo, Bruthen, Buchan, Leane, Ocean Grove, Spring Creek, Barwon Heads, Torquay, Portarlington, Clifton Springs, Anglesea, Airey's Inlet, St. Leonard's, Inverloch, Apollo Bay, and Flinders.

Combined rail and coach circular tickets will also be issued from Melbourne to Healesville (by rail), thence to Marysville and Alexandra-road (by coach), and Alexandra-road to Melbourne (by rail); and Melbourne to Bright (by rail), thence to Omeo and Bairnsdale (by coach), thence to Melbourne (by rail), and *vice versa*; also Melbourne to Healesville (by rail), thence (by coach) to Launching Place, and (by rail) to Melbourne, and *vice versa*.

Combined rail and coach tickets will also be issued as follow:—(1) Bright to Melbourne and Bairnsdale (by rail), thence to Omeo (by coach). Fares—First class, 64s.; second class, 51s. 6d. (2) Bairnsdale to Melbourne and Bright (by rail), thence to Omeo (by coach). Fares—First class, 72s.; second class, 59s. 6d. Residents of Omeo who take advantage of these tickets will require to pay the coach fare to Bright or Bairnsdale (according to the route travelled) in addition to the above fares. The coach fares are—Omeo to Bright, 35s.; Omeo to Bairnsdale, 27s. (3) Beechworth to Melbourne and Bairnsdale (by rail), thence to Bright (by coach), thence to Beechworth (by rail). Fares—First class, 101s. 6d.; second class, 88s. (4) Beechworth to Bright (by rail), thence to Bairnsdale (by coach), thence to Melbourne and Beechworth (by rail). Fares—First class, 101s. 6d.; second class, 88s.

For full particulars see posters at stations.

SPECIAL EXCURSIONS TO BLACK ROCK AND BEAUMARIS ON SATURDAYS, SUNDAYS, AND WEDNESDAYS.

From 22nd October, 1904, till 30th April, 1905, special Beaumaris circular tickets, available by train and tram, will be issued at all stations, Spencer-street to Brighton Beach and Flinders-street to Caulfield inclusive, by all trains inclusive of and after 10 a.m. on Saturdays (north and south suburban stations, 10 miles radius, will issue tickets by connecting trains which arrive at Melbourne about 10 a.m.), by all trains on Sundays, and by the 1.10, 1.40 p.m., and 2.40 p.m. trains from Flinders-street on Wednesdays. First class, 1s. 8d.; second class, 1s. 6d.

First and second class special return tickets to Black Rock, *via* Sandringham, available for train and tram, will be issued at Spencer-street, Flinders-street, Richmond, South Yarra, and Prahran stations, by all trains after 10 a.m. on Saturdays, by all trains on Sundays, and by the 2 p.m. train from Flinders-street on Wednesdays. First class, 1s. 4d.; second class, 1s. 1d. Beaumaris (*via* Sandringham)—First class, 1s. 8d.; second class, 1s. 6d.

First and second class special return tickets to Black Rock and Beaumaris, *via* Sandringham, will be issued at any north or south suburban stations (Brighton line excepted) within 10 miles of Melbourne by all trains after 10 a.m. on Saturdays, and by all trains on Sundays, as under:—Black Rock—First class, 1s. 10d.; second class, 1s. 4d. Beaumaris—First class, 2s. 2d.; second class, 1s. 8d.

Children under 16 years of age will be charged half fare. The journey cannot be broken (except at Melbourne). Tickets issued on Saturdays and Sundays are available till the following Monday.

See time-table at stations.

WEDNESDAY, SATURDAY, AND SUNDAY EXCURSIONS.

From 16th November, 1904, till 30th April, 1905, inclusive, Cheap Suburban Seaside Excursion tickets will be issued by all trains after 10 a.m. on Saturdays (north and south suburban stations, 10 miles radius, will issue tickets by connecting trains, which arrive at Melbourne about 10 a.m.), and by all trains on Sundays, and by all trains after 1 p.m. on Wednesdays, as follow. Children under sixteen years, half fare:—

To Williamstown.—From Flinders-street, Spencer-street, North Melbourne, and South Kensington. Rail only—First class, 9d.; second class, 6d. Rail and bath—First class, 1s.; second class, 9d. From Yarraville—Rail only—First class, 6d.; second class, 4d. Rail and bath—First class, 9d.; second class, 7½d. From stations nearer to Williamstown, children under sixteen years can travel at half ordinary return fares on these days. From any north or south suburban stations within a radius of 10 miles from Melbourne—First class, 1s. 3d.; second class, 9d. Passengers may terminate the journey at or return from Beach if desired. Available for return on day of issue only. The special cheap excursion tickets to Williamstown are available on the steamer *Queen* on one journey to or from Port Melbourne.

To Port Melbourne or St. Kilda.—From any north or south suburban station within a radius of 10 miles from Melbourne—First class, 1s.; second class, 9d., when cheaper than ordinary return fare. Available for return on day of issue only.

To Brighton Beach.—From Spencer-street, Flinders-street, Richmond, and South Yarra—First class, 9d.; second class, 6d. From Prahran and Windsor—Second class, 6d. From stations nearer to Brighton Beach, children under sixteen years can travel at half ordinary return fare on these days. From any north or south suburban station within a radius of 10 miles from Melbourne—First class, 1s. 3d.; second class, 9d. Available for return on day of issue only. Passengers may terminate the journey at or return from North Brighton or Middle Brighton if desired.

To Sandringham.—From Spencer-street, Richmond, and South Yarra—First class, 1s.; second class, 9d. From stations nearer to Sandringham, children under sixteen years can travel at half ordinary return fare on these days. From any north or south suburban station within a radius of 10 miles from Melbourne—First class, 1s. 6d.; second class, 1s. Available for return on day of issue only. Passengers may terminate the journey at or return from Hampton if desired.

To Mordialloc.—From Flinders-street, Richmond, South Yarra, Hawksburn, Toorak, and Armadale—First class, 1s. 6d.; second class, 1s. From stations nearer to Mordialloc, children under sixteen years can travel at half ordinary return fares on these days. Passengers may terminate the journey at or return from Cheltenham or Mentone if desired.

FAMILY SUBURBAN SEASIDE EXCURSIONS.

A special family card ticket will be issued at all suburban stations within a radius of 10 miles of Melbourne to the following seaside resorts at the undermentioned fares by all trains after 10 a.m. on week days, and by all trains on Sundays:—*To Mordialloc.*—First class, 4s.; second class, 3s.; *Williamstown, Brighton Beach, and Sandringham.*—First class, 3s.; second class, 2s.; *Port Melbourne and St. Kilda.*—First class, 2s. 6d.; second class, 1s. 6d. Each ticket entitles two adults and four children under sixteen years, or one adult and five children under sixteen years, to travel between the issuing station and one of the above-named stations. Tickets are available for one return journey on the day of issue only. Journey may be broken at Melbourne only. The three public holidays—Christmas, Boxing, and New Year's days are excepted from the above arrangement.

BAND CONCERTS AND BIOSCOPE VIEWS AT BRIGHTON BEACH.

On Wednesdays, commencing 16th November, the Victorian Railways Military Band, under Conductor Wallace, will give concerts of classic music in the new rotunda from 8 till 10 p.m. Bioscope views by Messrs. Alex. Gunn and Sons will also be shown. Special cheap return fares from Melbourne and other stations:—First class, 9d.; second class, 6d. Trains leave Flinders-street at 7.0, 7.20, 7.40, and 8 p.m., and return from Brighton at 9.20, 9.40, 10.0, 10.15 p.m., and later. See posters and programmes at stations.

V.A.T.C. RACES AT CAULFIELD.

On Saturdays, 18th and 25th February, special trains will leave Flinders-street as required from 11.40 a.m. till 1.38 p.m., and return after the races. Ordinary fares.

Caulfield, Oakleigh, &c.—The 12.45 p.m. train from Prince's-bridge to Caulfield will not stop at Richmond or South Yarra, but will run on to Oakleigh. The trains usually leaving Oakleigh for Prince's-bridge at 4.52 and 5.12 p.m. will run 28 and 13 minutes later respectively.

GEELONG RACES.

On Wednesday, 22nd February, a special train for horses and passengers from Melbourne and Geelong will leave Melbourne for the Geelong Race-course platform at 10.45 a.m., and return at 6.10 p.m., stopping at all stations. A second special train will leave Melbourne for the Race-course platform at 11.50 a.m., and pick up passengers at Melbourne and Werribee only, returning from the Race-course platform at 5.15 p.m. Return Fares from Melbourne to Race-course:—First class, 10s. 6d.; second class, 6s. 8d.; first class, including admission to the stand, 20s. 6d. Tickets will be available for return by the special trains or by any ordinary train from Geelong till 24th February.

Geelong.—On Wednesday, 22nd February, special trains will leave Geelong for the Race-course platform at 11.25 a.m., 12.40, 12.50, 1.15, and 1.22 p.m., and return after the races. The special trains (1.15 p.m. excepted) will pick up passengers at South Geelong. Fares:—Single—First class, 1s. 6d.; second class, 9d. Return—First class, 2s.; second class, 1s.

L. McOLELLAND, Secretary.

VICTORIAN RAILWAYS.

BY-LAW No. 184.

THE VICTORIAN RAILWAYS COMMISSIONERS, in pursuance of the powers conferred in that behalf by the Railways Acts, do hereby make the following By-law, and do hereby repeal so much of the provisions of all previous By-laws and practices as conflict therewith:—

1. The rates per ton, for the carriage between Melbourne and the following stations of all traffic (other than that from and to Euston and the Darling River District referred to in Section 3 hereof) shall be the ordinary Mileage Rates, viz.:—

Between Melbourne and—	Class M. •	Class AP. •	Class SAP. •	Class A. •	Class B. •	Class C. •	Class 1. •	Class 2. •
	s. d.	s. d.	s. d.	s. d.	s. d.	s. d.	s. d.	s. d.
Tallangatta	15 11	13 10	16 7	25 0	34 3	53 11	72 4	91 11
Wodonga	14 2	13 0	15 7	22 10	31 4	49 2	65 3	82 4
Albury†	16 8	15 6	18 1	25 4	33 10	51 8	68 9	85 10
Wahgunyah	13 4	12 6	15 0	21 8	29 6	46 9	61 8	77 7
Yarrawonga	12 6	12 0	14 5	20 7	27 10	44 7	58 4	73 2
Cobram	12 0	11 8	14 0	19 11	26 11	43 4	56 5	70 7
Yarroweyah	11 8	11 6	13 10	19 6	26 2	42 5	55 0	68 9
Echuca	11 4	11 4	13 7	19 0	25 6	41 3	53 5	66 7
Kerang	13 8	12 8	15 2	22 3	30 3	47 11	63 3	79 9
Swan Hill	16 0	13 10	16 7	25 2	34 5	54 4	72 11	92 7

Between Melbourne and—	Class 3. •	Special Items.		Wool.		Manures.	
		Bottled Beer and Oilmen's Stores.	Spirits and Wine.	Greasy.	Scoured.	5-ton lots. •	2-ton lots. •
	s. d.	s. d.	s. d.	s. d.	s. d.	s. d.	s. d.
Tallangatta	123 6	51 0	56 0	8 8	10 0
Wodonga	109 11	47 6	52 6	8 3	9 8
Albury†	113 5	48 3	53 3	10 9	12 2
Wahgunyah	103 2	46 0	51 0	7 11	9 4
Yarrawonga	96 11	44 6	49 6	7 8	9 2
Cobram	93 3	43 6	48 6	7 6	9 0
Yarroweyah	90 8	43 0	48 0	7 4	8 10
Echuca	87 7	66 11	74 10	42 0	47 0	7 3	8 8
Kerang	106 4	46 6	51 6	8 0	9 6
Swan Hill	124 6	51 0	56 0	8 8	10 1

• Not including loading and unloading.

† These rates include "Junction" charges for carriage between Albury and Wodonga of 3s. 6d. per ton on goods in Classes 1, 2, and 3, and of 2s. 6d. per ton on all other goods (Wool excepted). No Junction charge is made on wool, and the whole of the rates shown is payable to the Victorian Railways Commissioners. See Section 2.

2. "JUNCTION CHARGES" FOR CARRIAGE BETWEEN WODONGA AND ALBURY.

(a) For traffic from Victorian Stations (other than Wodonga) to Albury, whether such be for local use at Albury or for other New South Wales Stations, the following charges shall be added to the rates between other Victorian Stations and Wodonga, viz.:—

All goods in classes 1, 2, and 3 3s. 6d. per ton
All other goods (wool excepted) 2s. 6d. „

(b) For traffic between Wodonga and Albury, the following charges shall be made:—

All goods in classes 1, 2, and 3 3s. 6d. per ton
All other goods (wool excepted) 2s. 6d. „

(c) No junction charge is made on wool, and the charge for haulage of wool from Albury to Victorian Stations shall be the Victorian mileage rate, the whole of which shall be payable to the Victorian Railways Commissioners.

(d) Until further notice the above charges shall be apportioned between Victoria and New South Wales, as under :

	Classes 1, 2, and 3.		All other Goods (Wool excepted.)	
	Victoria.	New South Wales.	Victoria.	New South Wales.
	s. d.	s. d.	s. d.	s. d.
(1st) Traffic from Victorian Stations to Albury for local use	0 9	2 9	1 3	1 3
(2nd) Traffic from Victorian Stations to Albury for other New South Wales Stations	2 3	1 3	1 3	1 3
(3rd) Traffic (other than wheat) from Albury to Wodonga	1 9	1 9	0 9	1 9
(4th) Wheat from Albury to Wodonga	1 3	1 3

NOTE.—In respect of sugar, kerosene, iron (all kinds), fencing wire, wire-netting, malt, machinery (all kinds), and soap, from Victorian stations to Albury for local use, the New South Wales Railway s shall be credited with 2s. 9d. per ton.

(e) This traffic is subject to the ordinary minimum weights and charges. On goods charged under the Tariff for Smalls 1s. must be added for the New South Wales Railways.

(f) The provisions of Section 2 shall not have any effect on any existing "through" rates between Victorian and New South Wales Stations which are divided between the States in proportion to their respective mileage.

3. The rates per ton for the carriage between Melbourne and Echuca, Kerang, Swan Hill, or Mildura of goods forwarded to or from Euston or any place in the Darling River District shall be as prescribed in the Schedule hereunder. The rates prescribed in Section 1 hereof in the case of Echuca, Kerang, and Swan Hill, and the rates prescribed in Section 4 hereof in the case of Mildura shall be charged in the first instance, and rebates to the rates as specified hereunder will subsequently be allowed in every case in which the rates specified hereunder are less than the mileage rates, on production of certified bills of lading or a certificate or such other proof as the Victorian Railways Commissioners may require as conclusive evidence—

(a) that such goods are absolutely for use in Euston or the Darling River District, and have been duly delivered at the destination specified in the Consignment Note ;

(b) or were duly forwarded from Euston or the Darling River District.

Such rebates will not be granted unless the rebate sheets are lodged with the Victorian Railways Commissioners within one month of the date of the consignment of the goods.

Description of Goods.	EUSTON.				DARLING RIVER DISTRICT.			
	Via Echuca.	Via Kerang.	Via Swan Hill.	Via Mildura.	Via Echuca.	Via Kerang.	Via Swan Hill.	Via Mildura.
	s. d.	s. d.	s. d.	s. d.	s. d.	s. d.	s. d.	s. d.
Class M *	11 4	13 8	16 0	20 1	11 4	13 8	16 0	20 1
„ AP *	11 4	12 8	13 10	16 2	11 4	12 8	13 10	16 2
„ SAP *	13 7	15 2	16 7	19 5	13 7	15 2	16 7	19 5
„ A *	19 0	22 3	25 2	34 6	19 0	22 3	25 2	34 6
„ B *	25 6	30 3	34 5	43 6	25 6	30 3	34 5	40 0
„ C *	37 6	47 11	48 0	52 6	25 6	38 0	38 0	40 0
„ 1	42 6	52 6	52 6	57 6	25 6	38 0	38 0	40 0
„ 2	55 0	62 6	62 6	67 0	30 0	42 6	42 6	45 0
„ 3	62 6	72 6	72 6	78 0	35 0	50 0	50 0	52 6
Softwood *	21 0	32 6	32 6	..	21 0	32 6	32 6	..
Sugar	25 6	38 0	38 0	..	15 0	27 6	27 6	..
Kerosene †	25 6	38 0	38 0	40 0†
Galvanized Iron *	25 6	38 0	38 0
Fencing Wire * †	25 6	38 0	38 0	..	23 0	36 0	36 0	40 0†
Wire Netting * †	25 6	38 0	38 0	..	19 0	22 3	25 2	40 0†
Wool Packs *	15 0	27 6	27 6	..

* Not including loading and unloading.

† If cheaper than the Ordinary Rate.

‡ Minimum 2 tons.

The rates per ton for the carriage from Echuca, Kerang, Swan Hill, or Mildura to Melbourne of wool from Euston, and of wool, hides, and skins from the Darling River District shall be as prescribed hereunder :—

The brands of the bales and the name of the holding from which they are forwarded shall be entered on the Consignment Notes, and such other information shall be supplied as may be required by the Victorian Railways Commissioners as evidence that such wool, hides, and skins have been duly forwarded from Euston or the Darling River District :—

	Via Echuca.	Via Kerang.	Via Swan Hill.	Via Mildura.
	s. d.	s. d.	s. d.	s. d.
Wool, Greasy	25 0	30 0	35 0	40 0
Wool, Scoured	30 0	35 0	40 0	45 0
Hides and Skins	27 6

4. The rates per ton for the carriage of all traffic between Melbourne and the following stations on the Mildura line shall be as prescribed hereunder, and the Ordinary Rates shall be charged between Melbourne and all stations on the Mildura line not otherwise herein provided for:—

Between Melbourne and—	Class M. •	Class AP. •	Class SAP. •	Class A. •	Class B. •	Class C. •	Class 1. •	Class 2. •
	s. d.	s. d.	s. d.	s. d.	s. d.	s. d.	s. d.	s. d.
Gama	18 1	14 6	17 5	27 10	38 0	61 1	83 3	106 7
Ouyen	18 10	15 0	18 0	30 2	41 2	64 4	82 0	97 6
Hattah	19 3	15 4	18 5	31 8	43 3	66 3	74 0	87 6
Irymple	20 0	16 0	19 2	34 3	43 6	52 6	57 6	67 0
Mildura	20 1	16 2	19 5	34 6	43 6	52 6	57 6	67 0

Between Melbourne and—	Class 3.	Sugar. Min. 5 tons.	Kerosene, Fencing Wire,* Wire Netting,* Min. 2 tons.	Wool.		Manures.	
	s. d.	s. d.	s. d.	Greasy.	Scoured.	5-ton lots.*	2-ton lots.*
Gama	138 6	56 0	61 0	9 2	11 2
Ouyen	117 6	60 6	65 6	9 4	11 10
Hattah	104 6	63 0	68 0	9 6	12 3
Irymple	78 0	37 0	43 6	50 0	55 0	9 8	13 0
Mildura	78 0	37 0	43 6	50 0	55 0	9 10	13 2

* Not including loading and unloading.

5. The rates per ton for the carriage of all traffic between Melbourne and the following stations in the North-Western District of Victoria shall be as prescribed hereunder:—

Between Melbourne and—	Class M. •	Class AP. •	Class SAP. •	Class A. •	Class B. •	Class C. •	Class 1. •
	s. d.	s. d.	s. d.	s. d.	s. d.	s. d.	s. d.
Murtoa	15 7	13 9	16 6	24 7	33 9	51 6	64 9
Jung	16 0	13 10	16 7	25 1	34 4	52 7	67 0
Dooen	16 5	14 0	16 10	25 6	35 0	53 11	69 2
Horsham	16 9	14 0	16 10	25 11	35 5	53 10	69 8
Pimpinio	17 5	14 2	17 0	26 6	36 4	56 8	73 5
Wail	17 10	14 4	17 2	27 0	36 11	57 9	75 1
Dimboola	18 0	14 4	17 2	27 4	37 4	57 8	72 0
Gerang	18 2	14 6	17 5	28 0	38 3	57 0	69 0
Kiata	18 3	14 8	17 7	28 4	38 9	55 6	67 0
Salisbury	18 4	14 8	17 7	28 7	39 0	55 0	66 11
Nhill	18 6	14 10	17 10	29 0	39 7	53 0	68 10
Tarranginnie	18 7	14 10	17 10	29 6	40 2	51 0	72 2
Diapur	18 8	15 0	18 0	29 9	40 7	51 3	73 10
Miram	18 10	15 0	18 0	30 2	41 2	52 9	77 2
Kaniva	19 0	15 2	18 2	30 8	41 9	54 1	79 6
Lillimur	19 1	15 4	18 5	31 0	42 4	55 6	81 5
Serviceeton	19 3	15 4	18 5	31 7	43 0	58 2	84 10
Coromby	15 11	13 10	16 7	25 0	34 3	52 5	66 5
Minyip	16 5	14 0	16 10	25 6	35 0	53 11	69 2
Nullan	16 8	14 0	16 10	25 10	35 4	54 7	70 5
Sheep Hills	17 0	14 0	16 10	26 1	35 8	55 4	71 6
Kellalac	17 4	14 2	17 0	26 6	36 3	56 5	73 2
Warracknabeal	17 8	14 2	17 0	26 10	36 7	57 2	74 3
Lah	18 0	14 4	17 2	27 4	37 5	58 1	76 9
Brim	18 1	14 6	17 5	27 8	37 10	59 7	77 10
Galaquil	18 2	14 6	17 5	28 1	38 4	60 8	79 6
Beulah	18 3	14 8	17 7	28 3	38 8	61 3	80 3
Rosebery	18 5	14 8	17 7	28 10	39 4	62 6	82 6
Goyura	18 6	14 10	17 10	29 0	39 8	62 9	83 4

* Not including loading and unloading.

Rates per ton for the carriage of all traffic between Melbourne and stations in North-Western district of Victoria—continued.

Between Melbourne and—	Class 2.	Class 3.	Wool.		Manures.	
			Greasy.	Scoured.	5-ton lots.*	2-ton lots.*
	s. d.	s. d.	s. d.	s. d.	s. d.	s. d.
Murtoa	80 6	104 11	42 6	47 6	8 7	10 0
Jung	83 3	108 7	45 0	50 0	8 8	10 0
Dooen	86 7	112 9	45 0	50 0	8 9	10 2
Horsham	87 9	114 10	45 0	50 0	8 9	10 3
Pimpinio	93 9	116 0	47 6	52 6	8 11	10 7
Wail	95 11	116 0	50 0	55 0	9 0	10 9
Dimboola	90 0	110 0	52 6	57 6	9 0	10 10
Gerang	87 6	106 0	53 6	58 6	9 2	11 2
Kiata	84 1	104 0	55 0	60 0	9 2	11 3
Salisbury	87 1	102 0	56 0	61 0	9 2	11 4
Nhill	89 0	105 1	56 6	61 6	9 2	11 4
Tarranginnie	93 2	111 5	57 0	62 0	9 4	11 8
Diapur	95 10	114 2	57 6	62 6	9 4	11 8
Miram	99 9	120 6	58 0	63 0	9 4	11 10
Kaniva	103 0	125 4	59 0	64 0	9 4	11 10
Lillimur	106 0	130 1	59 6	64 6	9 6	12 2
Serviceton	110 5	137 3	60 6	65 6	9 6	12 3
Coromby	83 3	107 11	45 0	50 0	8 8	10 0
Minyip	86 7	112 9	46 6	51 6	8 9	10 2
Nullan	88 9	115 2	48 6	53 6	8 9	10 3
Sheep Hills	90 5	117 7	50 0	55 0	8 10	10 4
Kellalac	93 2	121 3	52 6	57 6	8 11	10 7
Warracknabeal	94 10	123 8	54 3	59 3	8 11	10 8
Lah	98 2	129 0	55 3	60 3	9 0	10 10
Brim	99 8	130 6	55 9	60 9	9 2	11 1
Galaquil	101 10	133 8	56 6	61 6	9 2	11 2
Beulah	102 11	135 8	57 0	62 0	9 2	11 3
Rosebery	105 11	139 11	58 0	63 0	9 2	11 4
Goyura	107 0	141 6	58 3	63 3	9 2	11 4

Between Melbourne and—	Class M.*	Class A.P.*	Class S.A.P.*	Class A.*	Class B.*	Class C.*	Class 1.
	s. d.	s. d.	s. d.	s. d.	s. d.	s. d.	s. d.
Hopetoun	18 7	14 10	17 10	29 4	40 1	63 2	84 8
Vectis	17 4	14 2	19 0	26 5	36 2	56 3	72 10
Noradjuha	18 0	14 4	17 2	27 3	37 3	58 6	76 2
Natimuk	17 10	14 4	17 2	27 0	36 11	57 9	76 11
Arapiles	19 11	16 5	19 8	29 7	40 0	61 2	78 4
Mitre Lake	20 2	16 8	20 0	30 2	40 0	61 9	78 11
Gymbowen	20 2	17 2	20 7	31 3	41 8	64 6	82 9
Goroke	20 5	17 8	21 2	31 10	43 4	66 9	85 0
Antwerp	18 2	14 6	17 5	28 1	38 4	60 8	78 6
Tarranyurk	18 4	14 8	17 7	28 5	38 11	61 9	80 1
Jeparit	18 5	14 8	17 7	28 11	39 5	62 7	81 9
Ellam	18 7	14 10	17 10	29 4	40 1	63 2	83 1
Pullut	18 8	15 0	18 0	29 8	40 6	63 7	85 9
Rainbow	18 10	15 0	18 0	30 2	41 2	64 4	88 0

Between Melbourne and—	Class 2.	Class 3.	Wool.		Manures.	
			Greasy.	Scoured.	5-ton lots.*	2-ton lots.*
	s. d.	s. d.	s. d.	s. d.	s. d.	s. d.
Hopetoun	108 10	144 1	59 0	64 0	9 4	11 8
Vectis	92 7	120 8	42 0	47 0	8 11	10 6
Noradjuha	97 5	127 11	42 0	47 0	9 0	10 10
Natimuk	95 11	124 10	42 0	47 0	9 0	10 9
Arapiles	99 8	130 3	42 0	47 0	9 9	12 2
Mitre Lake	100 3	130 11	42 0	47 0	9 10	12 4
Gymbowen	105 2	137 7	42 0	47 0	10 5	13 0
Goroke	108 6	141 9	42 0	47 0	9 2	11 4
Antwerp	95 6	117 3	56 6	61 6	9 2	11 2
Tarranyurk	98 3	120 11	57 3	62 3	9 2	11 3
Jeparit	100 6	123 11	58 0	63 0	9 2	11 4
Ellam	103 9	128 2	59 0	64 0	9 4	11 8
Pullut	106 0	131 2	59 6	64 6	9 4	11 8
Rainbow	109 3	135 5	60 6	65 6	9 4	11 10

* Not including loading and unloading.

The rates for the carriage of all traffic between Serviceton and Victorian stations, as specified on page 53 of the Goods Rates Book, dated 1st July, 1901, are hereby cancelled, and the ordinary mileage rates shall be charged in lieu thereof.

6. *Consignments consisting of goods in two or more classes.*—General Condition No. 22, as printed on page 4 of the Goods Rates Book, dated 1st July, 1901, is hereby cancelled, and the following shall have effect in lieu thereof:—

- (a) When goods classified in two or more classes are consigned to one consignee, such goods may, if it be cheaper than to charge separately for the goods in each class at the rates and conditions applicable to each class, be aggregated in one or more groups, and the total weight of each such group charged under the rates and conditions applicable to the goods in the highest class in each such group.
- (b) The following Regulation in respect of the charges for the carriage of any lot consisting of not less than six tons of goods in any or all of Classes A, B, C, 1, 2, and 3 shall apply only to such traffic forwarded from Melbourne to Eaglehawk, *via* Woodend, Lancefield, Maldon, Maryborough, and Daylesford, *via* Woodend and Ballarat, Stawell, *via* Geelong and Bacchus Marsh, Mortlake, and Beeac, or from Melbourne to any station intervening on the routes specified between each of the places named and Melbourne.
- (1b) The actual weight of goods in classes A, B, and C, forming the whole or a portion of such six-ton lot, shall be charged at the rates applicable to Classes A, B, or C, as the case may be, irrespective of the minimum weight applicable to each such class, provided that if any goods in Classes B, C, 1, 2, or 3 be reduced in class when consigned in specified quantities, or for any other reason, the rate of the class to which such goods are reduced shall be charged only when the specified quantity of such goods is consigned and any other reason under which such goods are reduced in class is complied with.
- (2b) On goods in any or all of Classes 1, 2, and 3, forming the whole or a portion of such six-ton lot, the rates therefor shall be reduced ten per cent., provided that in no case shall the net rate for goods in Classes 1, 2, or 3 be less than ten per cent. below the Class 1 Mileage Rates for the distance.
- (3b) Provided always that in respect of any mixed lot of this character, consisting of less than six tons, the goods in the lot shall, if it be cheaper than to charge for the same as prescribed in Clause (a) above, be charged as prescribed in Sub-clauses (1b) and (2b) hereof, and the tonnage short of six tons shall be charged at Class A rate.
- (c) In respect both of Clauses (a) and (b), the charges shall in all cases be subject to the tariff for "Smalls," and the goods must be consigned and delivered to the Commissioners on the same day for one consignee at the same destination station.
- (d) The provisions of Section 6 shall not be operative in respect of carrying agents.

7. *Rates for the Carriage of Dumped or Scoured Wool.*—The rates prescribed in this By-law for the carriage of greasy and scoured wool respectively from the stations specified herein shall apply equally to dumped and undumped wool.

The rates prescribed in the Goods Rates Book, dated 1st July, 1901, for the carriage of wool from stations other than those specified in this By-law, shall apply to greasy wool, whether dumped or undumped, and the rates for the carriage of scoured wool, whether dumped or undumped, shall be 20 per cent. more than the rates for greasy wool, provided that such additional charge on scoured wool shall in no case exceed 5s. per ton more than the rates on greasy wool.

7. The provisions of this By-law shall take effect on and from the 1st day of March, 1905.

The common seal of the Victorian Railways Commissioners was hereto affixed this thirteenth day of February, 1905, in the presence of—

(SEAL)

THOS. TAIT, Chairman.
W. FITZPATRICK, Commissioner.
C. HUDSON, Commissioner.

Confirmed by the Governor in Council
this 14th day of February, 1905.

ROBERT S. ROGERS,
Clerk of the Executive Council.

Marriage Act 1898.

MINISTERS OF RELIGION REGISTERED TO CELEBRATE MARRIAGES IN VICTORIA.

IT is hereby notified that, in pursuance of the provisions of the *Marriage Act 1898* (62 Vict. No. 1582, section 12), the undermentioned officiating ministers of religion have been registered at this office for the celebration of marriages in Victoria:—

No. in Register	Name.	Designation.	Denomination.	Residence.	Date of Registration
4187	Sapsford, Thomas Henry ...	Deacon ...	Church of England	Cunninghame ...	6th Jan., 1905
4188	Smith, Edward Henry ...	Deacon ...	Church of England	Neerim South ...	9th Jan., 1905
4189	McCance, William ...	Preacher ...	Church of Christ	Harcourt ...	13th Jan., 1905
4190	Brodie, George Sinclair ...	Minister ...	Presbyterian ...	The Manse, Duncan-street, Birchip	28th Jan., 1905
4191	Buntine, Hugh Alexander ...	Minister ...	Presbyterian ...	Tower Hill, Campbell-street, Rutherglen	7th Feb., 1905

W. McLEAN,
Government Statist.

Office of the Government Statist.
Melbourne, 8th February, 1905.

TRADE MARKS.

APPLICATIONS.

THE following applications have been made for the registration of the undermentioned Trade Marks:—

The essential particular of the Trade Mark is the following:—The distinctive brand.

CLASS 3.

8753. Chemical substances, prepared for use in pharmacy and medicine. Francis Joseph Lennon, of East-street, Rockhampton, Queensland, chemist. 11th October, 1904.

CURES.
Indigestion,
Biliousness,
Bad Blood,
Eczema, Piles,
Hemorrhoids,
Sour Stomach,
Bad Breath,
Loss of Appetite,
Constipation,
Rheumatism,
Headaches,
Liver and
Kidney
Troubles,
&c.

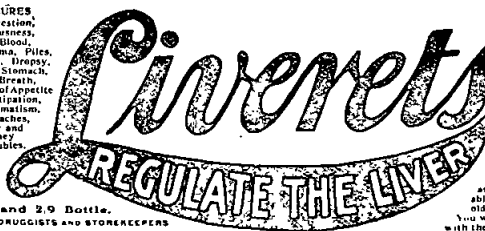

1/3 and 2/9 Bottle.
ALL DRUGGISTS AND STOREKEEPERS

They are a true remedy from nature, being composed of the curative extracts of roots, herbs, and barks. They contain no alcohol or other harmful ingredient, and are therefore suitable for young and old. Try them. You will be delighted with the results.

The essential particular of the Trade Mark is the following:—The distinctive brand, as shown.

CLASS 50.

8783. All goods in this class. Paraffine Paint Company, a Corporation of the city and county of San Francisco, state of California, United States of America. 28th October, 1904.



CLASS 50.

8863. Dressings for leather, &c. James Munday, of 364 Lonsdale-street, Melbourne, Victoria, leather merchant, &c. 20th December, 1904.

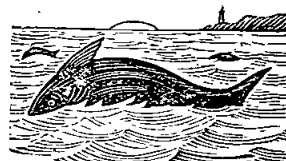

The essential particulars of the Trade Mark are the following:—The combination of devices and the names "Bols" and "Erven Lucas Bols" printed in the particular and distinctive manner shown on the largest panel; and the proprietors disclaim any right to the exclusive use of the added matter except in so far as it consists of their name and address.

CLASS 43.

8904. Gin and liqueurs. Amsterdamsche Likeurstokerij 't Looijsje der Erven Lucas Bols, of Distillery 't Looijsje, Amsterdam, Holland, Distillers. 28th January, 1905.

FABRIEK 't LOOIJSE.
van de ERVEN LUCAS BOLS.
ZEER OUDE GENEVER.

BOLS ZEER OUDE GENEVER

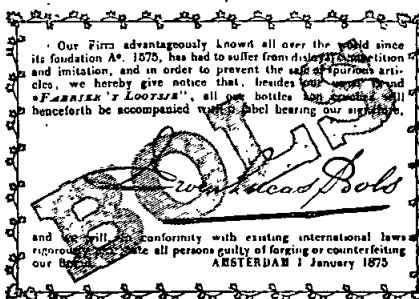

ERVEN LUCAS BOLS
HET LOOIJSE
AMSTERDAM

The essential particular of the Trade Mark is the following:—The distinctive label; and the proprietor disclaims any right to the exclusive use of the added matter.

CLASS 2.

8910. An ointment or salve for ailments to the hoofs of horses. Walter John Fleetwood Varley, of 456 Bridge-road, Richmond, Victoria, manufacturer. 3rd February, 1905.

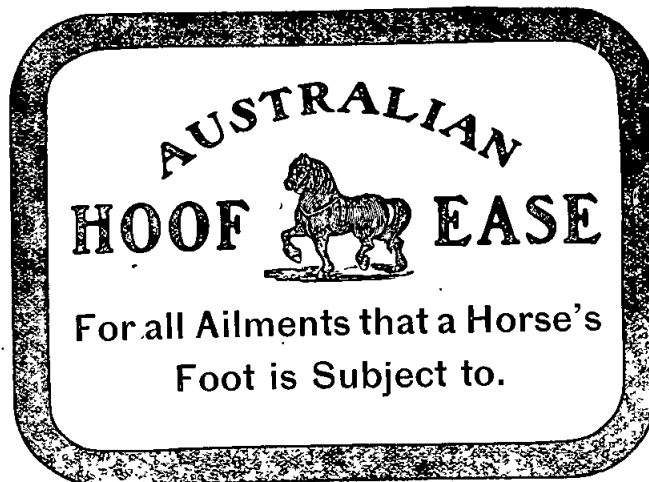

The essential particular of the Trade Mark is the following:—The distinctive brand.

CLASS 20.

8912. Explosives. La Société de Dynamite de Matagne of Liege, Belgium Explosives Manufacturers. 7th February, 1905.



The essential particular of the Trade Mark is the following:—The distinctive label; and the proprietors disclaim any right to the exclusive use of the added matter.

CLASS 3.

8913. Medicine for human use. Prout and Co., of Victoria-street, West Melbourne, Victoria, manufacturing chemists. 7th February, 1905.

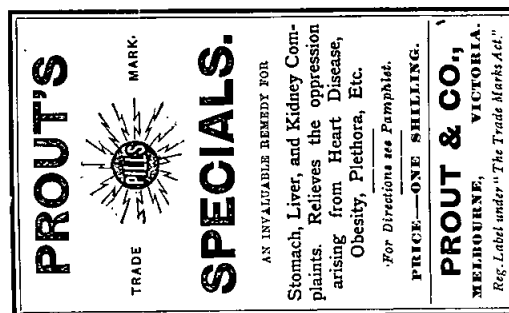

CLASS 3.

8914. A medical preparation for the treatment and cure of consumption, bronchitis, asthma, catarrh, and other throat and lung diseases. Derek P. Yonkerman Company, Limited, of 6 Bonverie-street, city and county of London, England, and also of Kalamazoo, state of Michigan, United States of America, manufacturers. 8th February, 1905.

Tuberculozyne

The essential particular of the Trade Mark is the following:—The distinctive brand.

CLASS 39.

8915. Paper. Alex. Cowan and Son Ltd., of 395 Flinders-lane, Melbourne, Victoria, wholesale stationers. 9th February, 1905.

SYLVAN

The essential particular of the Trade Mark is the distinctive brand.

CLASS 3.

8918. Pills for human use. Harry Percy Gooch, of 432 Collins-street, Melbourne, Victoria, importer. 9th February, 1905.

TOKOMANA

CLASS 1.

8919. Paints and varnishes. William Adams and Co. Limited, of 521 and 523 Collins-street, Melbourne, Victoria, and 163 Clarence-street, Sydney, New South Wales, oil merchants, engineers, furni-herers, importers, and manufacturers. 10th February, 1905.

BITSOL

CLASS 50 (10).

8920. Advertising devices. Hugh Laughlin, of 15 Mair-street, Ballarat, Victoria, coachbuilder. 13th February, 1905.

MIRAD

CLASS 13.

8922. Electric Lamps and parts thereof. Nernst Electric Light Limited, and Reduced, of 82 Victoria street, London, S.W. England. 10th February, 1905.



CLASS 42.

8923. Frozen Animals, Frozen Meat, and cognate articles and materials. William Gazzard, George Elliott Curtis, and Oscar Curtis, trading as Gazzard and Curtis, of Government Freezing Works, Pyrmont, Sydney, New South Wales, frozen food exporters. 13th February, 1905.

MAGNUM

NOTE.—Any person who has grounds of objection to the registration of any of these Marks may, within one month of the date of this Gazette (or such further time, not exceeding three months, as the Commissioner may allow), give notice, in duplicate, at the Trade Marks Office, in the Form H in the Third Schedule to the Rules under the *Trade Marks Act 1890* (No. 2), of opposition to such registration.

Dated this 11th February, 1905.

Trade Marks Office,
Lonsdale-street, Melbourne.

G. H. NEIGHBOUR, K.C.,
Commissioner of Trade Marks.

UNITED ECHUCA AND WARANGA WATERWORKS TRUST.

REGULATION NO. 24.

IN pursuance of the powers conferred by the Water Acts, the Chairman and Commissioners of the United Echuca and Waranga Waterworks Trust hereby make the Regulation following:—

REGULATION FOR MAKING A RATE FOR 1905.

For the purpose of this rate the United Echuca and Waranga Waterworks Trust district is divided into four portions, the boundaries of which are defined in regulation No. 19, made on the 13th day of February, 1900.

THE FOLLOWING RATE FOR 1905,

Commencing on the first day of January, 1905, is made on the annual value of all the rateable property within the United Echuca and Waranga Waterworks Trust district, according to the valuation for the time being on such lands and tenements for the municipal rates of the Shires of Deakin, Echuca, and Waranga respectively.

On portion I.—A rate of One shilling and sixpence in the pound sterling.

On portion II.—A rate of One shilling and threepence in the pound sterling.

On portion III.—A rate of One shilling in the pound sterling.

On portion IV.—A rate of Sixpence in the pound sterling.

Such rate is hereby made payable on the 1st day of February, 1905.

Such person or persons as the Commissioners of the said Trust may from time to time appoint for the purpose shall be authorized to demand and collect the said rate.

Made and adopted by the Commissioners of the United Echuca and Waranga Waterworks Trust on the 24th day of January, 1905.

In witness whereof the common seal of the said Commissioners was affixed hereto in the presence of—

(SEAL) W. H. DAY, Chairman.
W. H. GEYLF, Secretary.

Approved by the Governor in Council
the 6th February, 1905.

ROBERT S. ROGERS,
Clerk of the Executive Council.

THE UNITED ECHUCA AND WARANGA WATERWORKS TRUST.—AUTHORITY FOR OVERDRAFT.

IN pursuance of the provisions of section 47 of the *Water Act 1900*, the Governor of the State of Victoria, by and with the advice of the Executive Council thereof, has, by an Order made on the 6th day of February, 1905, authorized the United Echuca and Waranga Waterworks Trust to obtain, for its temporary accommodation, an advance from the Bank of Victoria Limited, at Rushworth, by overdraft of the current account, such overdraft not to exceed at any time the sum of Three hundred pounds (£300), and to be liquidated before the conclusion of the Trust's present financial year.

GEO. SWINBURNE,

Minister of Water Supply.

Department of Water Supply,
Melbourne, 6th February, 1905.

THE LAWLLOIT SHIRE COUNCIL AND THE LAWLLOIT WATERWORKS TRUST.—APPLICATION OF MUNICIPAL FUNDS.

WHEREAS by the Water Acts it is enacted that any municipal council may, with the consent of the Governor in Council, from time to time apply any portion of its municipal fund towards the payment of interest on and the creation of a redemption fund for the liquidation of any moneys borrowed by any Waterworks Trust, and also towards the maintenance and management within its municipal district of the works of any such Trust: And whereas the Municipal Council of the Shire of Lawloit is desirous of applying from the municipal fund of the said shire a sum of One thousand one hundred and eighty-three pounds sterling (£1,183) for the purpose of paying interest on and in respect of redemption fund for the liquidation of moneys borrowed by the Lawloit Waterworks Trust, and also towards the maintenance and management within its district of the works of the said Trust: The Governor of the State of Victoria, by and with the advice of the Executive Council thereof, has therefore, by an Order made on the 6th day of February, 1905, consented to the said sum of £1,183 being applied by the municipal council of the said Shire of Lawloit from the municipal fund thereof for the purposes aforesaid.

GEO. SWINBURNE,

Minister of Water Supply.

Department of Water Supply,
Melbourne, 6th February, 1905.

Factories and Shops Acts.

DETERMINATION OF TANNERS BOARD APPLIED TO CERTAIN MUNICIPAL DISTRICTS.*

At the Executive Council Chamber, Melbourne, the twenty-eighth day of January, 1905.

PRESENT:

His Excellency the Governor of Victoria.
 Mr. Bent | Mr. Murray
 Mr. Davies | Mr. Cameron.
 Sir Samuel Gillott

UNDER the powers in that behalf conferred by the Factories and Shops Acts, the Governor of the State of Victoria, by and with the advice of the Executive Council thereof, doth by this Order apply the Determination of the Tanners Board appointed under the provisions of the Factories and Shops Acts, which was published in the *Government Gazette* of the 25th June, 1904, to the municipal districts named hereunder, that is to say:—

The Shire of Preston and
 The Shire of South Barwon.

And the Honorable Sir Samuel Gillott, His Majesty's Minister of Labour for the State of Victoria, shall give the necessary directions herein accordingly.

ROBERT S. ROGERS,
 Clerk of the Executive Council.

* Inserted in lieu of the notice on page 454 of the *Gazette* of 8th February, 1905.

DEVIATION OF ROAD IN THE PARISH OF KATYIL.

At the Executive Council Chamber, Melbourne, the sixth day of February, 1905.

PRESENT:

His Excellency the Governor of Victoria.
 Mr. Murray | Mr. McLeod
 Sir Samuel Gillott | Mr. Swinburne.
 Mr. Sachse

WHEREAS by the *Local Government Act 1903* (3 Edw. VII. No. 1893) it is amongst other things enacted that if the council of any municipality prove to the satisfaction of the Minister that it is desirable that any road should be deviated, and that such deviation can be conveniently made through Crown land or land held by licensees or pastoral lessees under the *Land Act 1890*, or any Act amending the same, the Minister may cause such road to be deviated accordingly at the cost of the municipality: And whereas it has been proved to the satisfaction of the Minister that it is desirable to deviate a certain road in the parish of Katyil: Now therefore His Excellency the Governor of the State of Victoria, by and with the advice of the Executive Council thereof, and in pursuance of provisions contained in section 477 of the *Act No. 1893* aforesaid, doth hereby declare the road defined in the following description to be a public highway (that is to say):—

County of Borung, parish of Katyil: Commencing at a point bearing S. 1° 14' E. four chains fifty-seven links from the south angle of allotment 2A; bounded thence by the Railway reserve bearing S. 1° 14' E. eight chains thirty-five links, S. 2° 41' W. three chains fifty-six links, S. 1° 14' E. one hundred and thirty chains fifty-three links, S. 20° 20' E. six chains sixty-five links, and S. 1° 14' E. ten chains ninety-two links; thence by a road bearing N. 25° 14' W. two chains eighty-three links and N. 20° 20' W. five chains; thence by allotment 138, a line, allotments 9, 8, 7, and 6 of section A, a line, and allotments 5, 4, and 3 bearing N. 1° 14' W. one hundred and forty-nine chains four links; and thence by a road bearing N. 39° 45' E. four chains fifty-seven links to the point of commencement.

in lieu of an existing road in the same parish, defined in the following description (that is to say):—

County of Borung, parish of Katyil: Commencing at a point bearing S. 39° 45' W. five chains seventy-six links from the south angle of allotment 2A; bounded thence by lines bearing respectively S. 29° 35' W. thirty chains five links, S. 25° 3' W. nine chains seventy-one links, S. 21° 58' W. twenty-six chains seventy-five links, S. 14° 13' E. thirty-one chains eighty-three links, S. 29° 37' E. thirty-five chains fourteen links, S. 11° 19' E. eighteen chains sixteen links, S. 10° 20' E. twenty-three chains ninety-three links, S. 28° 14' E. two chains fifty-one links, N. 1° 14' W. eight chains fourteen links, N. 20° 20' W. eighteen chains forty-nine links, N. 11° 19' W. eighteen chains forty links, N. 29° 37' W. thirty-five chains twenty-one links, N. 14° 13' W. thirty chains forty-five links, N. 21° 55' E. twenty-five chains sixty-five links, N. 26° 3' E. nine chains twenty-five links, N. 39° 35' E. twenty-seven chains forty-three links, N. 1° 14' W. three chains sixty-eight links, and S. 88° 46' W. seventy-eight links to the point of commencement—(04.C.25622.)

And the Honorable John Murray, His Majesty's Commissioner of Crown Lands and Survey for the State of Victoria, shall give the necessary directions herein accordingly.

ROBERT S. ROGERS,
 Clerk of the Executive Council.

DEVIATION OF ROAD IN THE PARISHES OF LEXINGTON AND KALYMNA.

At the Executive Council Chamber, Melbourne, the sixth day of February, 1905.

PRESENT:

His Excellency the Governor of Victoria.
 Mr. Murray | Mr. McLeod
 Sir Samuel Gillott | Mr. Swinburne.
 Mr. Sachse

WHEREAS by the *Local Government Act 1903* (3 Edw. VII. No. 1893) it is amongst other things enacted that if the council of any municipality prove to the satisfaction of the Minister that it is desirable that any road should be deviated, and that such deviation can be conveniently made through Crown land or land held by licensees or pastoral lessees under the *Land Act 1890*, or any Act amending the same, the Minister may cause such road to be deviated accordingly at the cost of the municipality: And whereas it has been proved to the satisfaction of the Minister that it is desirable to deviate a certain road in the parishes of Lexington and Kalyrna: Now therefore His Excellency the Governor of the State of Victoria, by and with the advice of the Executive Council thereof, and in pursuance of provisions contained in section 477 of the *Act No. 1893* aforesaid, doth hereby declare the road defined in the following description to be a public highway (that is to say):—

County of Borung, parish of Lexington: Commencing at a point bearing N. 89° 50' E. thirty chains fifty-nine links from the south-west angle of allotment 14 of section 14; bounded thence by the said allotment bearing N. 9° 54' E. six chains eight links and N. 65° 9' E. six chains thirty links, by that allotment, a line, and allotment 11A bearing S. 73° 53' E. five chains eighty-four links, by the last mentioned allotment bearing N. 57° 39' E. six chains fifty links and S. 71° 44' E. ten chains twenty-five links, and by that allotment and allotment 11 bearing S. 57° 52' E. thirteen chains twenty-eight links; thence by a road bearing S. 89° 48' W. one chain eighty-seven links; thence by allotment 5A, parish of Kalyrna, bearing N. 57° 52' W. eleven chains fifty-eight links, N. 71° 44' W. nine chains sixty-six links, S. 57° 39' W. six chains forty-seven links, N. 73° 53' W. five chains ninety-one links, S. 65° 9' W. five chains forty links, and S. 9° 54' W. five chains thirty-eight links; and thence by the before-mentioned road bearing S. 89° 50' W. one chain one link and six-tenths to the point of commencement.

in lieu of an existing road in the parish of Kalyrna, defined in the following description (that is to say):—

County of Borung, parish of Kalyrna: Commencing at a point bearing N. 89° 50' E. one chain one link and six-tenths from the north-east angle of allotment 5g; bounded thence by lines bearing respectively N. 89° 50' E. thirty-five chains fifty-six links, N. 0° 16' W. forty-five links, N. 57° 52' W. one chain three links, S. 89° 50' W. twenty-four chains ninety-four links, north six chains forty-six links, N. 73° 53' W. one chain four links, south six chains seventy-four links, S. 89° 50' W. eight chains fifty-seven links, and S. 9° 54' W. one chain one link and six-tenths to the point of commencement.

And the Honorable John Murray, His Majesty's Commissioner of Crown Lands and Survey for the State of Victoria, shall give the necessary directions herein accordingly.

ROBERT S. ROGERS,
 Clerk of the Executive Council.

DEVIATION OF ROAD IN THE PARISH OF BINGINWARRI.

At the Executive Council Chamber, Melbourne, the sixth day of February, 1905.

PRESENT:

His Excellency the Governor of Victoria.
 Mr. Murray | Mr. McLeod
 Sir Samuel Gillott | Mr. Swinburne.
 Mr. Sachse

WHEREAS by the *Local Government Act 1903* (3 Edw. VII. No. 1893) it is amongst other things enacted that if the council of any municipality prove to the satisfaction of the Minister that it is desirable that any road should be deviated, and that such deviation can be conveniently made through Crown land or land held by licensees or pastoral lessees under the *Land Act 1890*, or any Act amending the same, the Minister may cause such road to be deviated accordingly at the cost of the municipality: And whereas it has been proved to the satisfaction of the Minister that it is desirable to deviate a certain road in the parish of Binginwarri: Now therefore His Excellency the Governor of the State of Victoria, by and with the advice of the Executive Council thereof, and in pursuance of provisions contained in section 477 of the *Act No. 1893* aforesaid, doth hereby declare the new road in the parish of Binginwarri indicated by pink tint on a plan marked A, attached to Correspondence marked C.27613, and deposited in the Office of Lands and Survey, Melbourne, to be a public highway in lieu of the existing road in the same parish denoted by blue colour on the aforesaid plan.

And the Honorable John Murray, His Majesty's Commissioner of Crown Lands and Survey for the State of Victoria, shall give the necessary directions herein accordingly.

ROBERT S. ROGERS,
 Clerk of the Executive Council.

DEVIATION OF ROAD IN THE PARISH OF BEAUFORT.

At the Executive Council Chamber, Melbourne, the sixth day of February, 1905.

PRESENT:

His Excellency the Governor of Victoria.

Mr. Murray
Sir Samuel Gillott
Mr. Sachse

Mr. McLeod
Mr. Swinburne.

WHEREAS by the *Local Government Act 1903* (3 Edw. VII. No. 1893) it is amongst other things enacted that if the council of any municipality prove to the satisfaction of the Minister that it is desirable that any road should be deviated, and that such deviation can be conveniently made through Crown land or land held by licensees or pastoral lessees under the *Land Act 1890*, or any Act amending the same, the Minister may cause such road to be deviated accordingly at the cost of the municipality: And whereas it has been proved to the satisfaction of the Minister that it is desirable to deviate a certain road in the parish of Beaufort: Now therefore His Excellency the Governor of the State of Victoria, by and with the advice of the Executive Council thereof, and in pursuance of provisions contained in section 477 of the Act No. 1893 aforesaid, doth hereby declare the road defined in the following description to be a public highway (that is to say):—

County of Ripon, parish of Beaufort: Commencing at a point bearing S. 88° 20' E. seven chains fifty-four links and a half from the south-east angle of allotment 2 of section 5: bounded thence by a line bearing N. 59° 52' W. eleven chains eight links; thence by a road bearing N. 36° 6' W. three chains seventy-two links; thence by a line and allotment 2B bearing S. 59° 52' E. fourteen chains sixty-three links; thence by a line bearing S. 18° 24' W. one chain thirty links; and thence by the Railway reserve bearing N. 88° 20' W. forty-seven links to the point of commencement,

in lieu of an existing road in the same parish, defined in the following description (that is to say):—

County of Ripon, parish of Beaufort: Commencing at the south-east angle of allotment 2 of section 5: bounded thence by that allotment bearing N. 36° 6' W. eight chains ninety-two links; thence by lines bearing respectively S. 59° 52' E. three chains seventy-two links and S. 36° 6' E. six chains sixty-eight links; and thence by the Railway reserve bearing N. 88° 20' W. one chain eighty-nine links and seven-tenths to the point of commencement.—B.305(2) (O4.T.64326).

And the Honorable John Murray, His Majesty's Commissioner of Crown Lands and Survey for the State of Victoria, shall give the necessary directions herein accordingly.

ROBERT S. ROGERS,
Clerk of the Executive Council.

DEVIATION OF ROAD IN THE PARISH OF SARSFIELD.

At the Executive Council Chamber, Melbourne, the sixth day of February, 1905.

PRESENT:

His Excellency the Governor of Victoria.

Mr. Murray
Sir Samuel Gillott
Mr. Sachse

Mr. McLeod
Mr. Swinburne.

WHEREAS by the *Local Government Act 1903* (3 Edw. VII. No. 1893) it is amongst other things enacted that if the council of any municipality prove to the satisfaction of the Minister that it is desirable that any road should be deviated, and that such deviation can be conveniently made through Crown land or land held by licensees or pastoral lessees under the *Land Act 1890*, or any Act amending the same, the Minister may cause such road to be deviated accordingly at the cost of the municipality: And whereas it has been proved to the satisfaction of the Minister that it is desirable to deviate a certain road in the parish of Sarsfield: Now therefore His Excellency the Governor of the State of Victoria, by and with the advice of the Executive Council thereof, and in pursuance of provisions contained in section 477 of the Act No. 1893 aforesaid, doth hereby declare the road defined in the following description to be a public highway (that is to say):—

County of Dargo, parish of Sarsfield: Commencing at the south-west angle of allotment 14 of section 1: bounded thence by allotment 28A bearing S. 41° 26' W. one chain sixty-three links, S. 8° 33' W. fifteen chains twenty-eight links, and S. 27° 9' W. twelve chains eighty-two links; thence by a road bearing north two chains nineteen links; thence by lines bearing respectively N. 27° 9' E. ten chains seventy-four links, N. 8° 33' E. fifteen chains forty-one links, and N. 41° 26' E. one chain three links; and thence by a road bearing N. 89° 40' E. one chain thirty-four links to the point of commencement,

in lieu of an existing road in the same parish, defined in the following description (that is to say):—

County of Dargo, parish of Sarsfield: Commencing at a point bearing S. 89° 40' W. one chain thirty-four links from the south-west angle of allotment 14 of section 1: bounded thence by lines bearing respectively west seven chains seventy-five links, south twenty-five chains forty-seven links, and S. 27° 9' W. two chains nineteen links; thence by allotment 36G, parish of Wy-Yung, bearing north twenty-eight chains forty-two links; and thence by lines bearing respectively east nine chains sixty-four links and S. 41° 26' W. one chain thirty-four links to the point of commencement.—(O4.T.64350.)

And the Honorable John Murray, His Majesty's Commissioner of Crown Lands and Survey for the State of Victoria, shall give the necessary directions herein accordingly.

ROBERT S. ROGERS,
Clerk of the Executive Council.

DEVIATION OF ROAD IN THE PARISH OF NEERIM EAST.

At the Executive Council Chamber, Melbourne, the sixth day of February, 1905.

PRESENT:

His Excellency the Governor of Victoria.

Mr. Murray
Sir Samuel Gillott
Mr. Sachse

Mr. McLeod
Mr. Swinburne.

WHEREAS by the *Local Government Act 1903* (3 Edw. VII. No. 1893) it is amongst other things enacted that if the council of any municipality prove to the satisfaction of the Minister that it is desirable that any road should be deviated, and that such deviation can be conveniently made through Crown land or land held by licensees or pastoral lessees under the *Land Act 1890* or any Act amending the same, the Minister may cause such road to be deviated accordingly at the cost of the municipality: And whereas it has been proved to the satisfaction of the Minister that it is desirable to deviate a certain road in the parish of Neerim East: Now therefore His Excellency the Governor of the State of Victoria, by and with the advice of the Executive Council thereof, and in pursuance of provisions contained in section 477 of the Act No. 1893 aforesaid, doth hereby declare the road defined in the following description to be a public highway (that is to say):—

County of Bula Bula, parish of Neerim East: Commencing at a point bearing N. 9° 54' W. two chains fifty links from the south-west angle of allotment 8 of section E: bounded thence by lines bearing respectively N. 69° 33' E. three chains thirteen links, N. 84° 20' E. three chains thirty-eight links, S. 63° 23' E. four chains eight links, and S. 79° 22' E. one chain eleven links; thence by a road bearing N. 80° 6' E. two chains eighty-five links; and thence by lines bearing respectively N. 79° 22' W. three chains sixty-four links, N. 63° 24' W. four chains twenty-three links, S. 84° 20' W. three chains eighty links, S. 69° 33' W. three chains seven links, and S. 9° 54' E. one chain two links to the point of commencement,

in lieu of an existing road in the same parish, defined in the following description (that is to say):—

County of Bula Bula, parish of Neerim East: Commencing at the north-west angle of allotment 7 of section E: bounded thence by that allotment bearing N. 80° 6' E. thirteen chains forty-four links; thence by a line bearing N. 79° 22' W. two chains eighty-five links; thence by allotment 8 bearing S. 80° 6' W. ten chains seventy-seven links; and thence by a line bearing S. 9° 54' E. one chain to the point of commencement.—(O4.V.46453.)

And the Honorable John Murray, His Majesty's Commissioner of Crown Lands and Survey for the State of Victoria, shall give the necessary directions herein accordingly.

ROBERT S. ROGERS,
Clerk of the Executive Council.

DEVIATION OF ROAD IN THE PARISH OF TAGGERTY.

At the Executive Council Chamber, Melbourne, the sixth day of February, 1905.

PRESENT:

His Excellency the Governor of Victoria.

Mr. Murray
Sir Samuel Gillott
Mr. Sachse

Mr. McLeod
Mr. Swinburne.

WHEREAS by the *Local Government Act 1903* (3 Edw. VII. No. 1893) it is amongst other things enacted that if the council of any municipality prove to the satisfaction of the Minister that it is desirable that any road should be deviated, and that such deviation can be conveniently made through Crown land or land held by licensees or pastoral lessees under the *Land Act 1890*, or any Act amending the same, the Minister may cause such road to be deviated accordingly at the cost of the municipality: And whereas it has been proved to the satisfaction of the Minister that it is desirable to deviate a certain road in the parish of Taggerty: Now therefore His Excellency the Governor of the State of Victoria, by and with the advice of the Executive Council thereof, and in pursuance of provisions contained in section 477 of the Act No. 1893 aforesaid, doth hereby declare the road defined in the following description to be a public highway (that is to say):—

County of Anglesey, parish of Taggerty: Commencing at the south-west angle of allotment 29C of section 3: bounded thence by that allotment bearing S. 79° 18' E. fourteen chains sixty-nine links, N. 83° 33' E. eleven chains sixty links, N. 36° 27' E. fifteen chains twenty-five links, and N. 69° 24' E. twelve chains twenty-nine links; thence by allotments 26A and 35 bearing east twenty-nine chains twenty-two links, by the last-mentioned allotment bearing N. 21° 3' E. four chains twenty-seven links, and by that allotment, a line, and allotment 34 bearing N. 60° 27' E. seven chains fifty-two links, by the last-mentioned allotment bearing S. 71° 29' E. eighteen chains eight links, and N. 79° 2' E. fifteen chains eighty links; thence by a road bearing S. 19° 36' W. one chain sixteen links; thence by allotment 29B of section 8 bearing S. 79° 2' W. fifteen chains forty-seven links, by that allotment and allotment 29A of section 3 bearing N. 71° 29' W. seventeen chains ninety links, and by the last-mentioned allotment bearing S. 60° 27' W. six chains seventy-four links, S. 24° 3' W. four chains fifty-nine links, west twenty-nine chains seventy links, S. 69° 24' W. twelve chains thirty-one links, S. 36° 27' W. fifteen

chains thirty-nine links, S. 83° 33' W. twelve chains nineteen links, and N. 79° 18' W. fourteen chains sixty-five links; and thence by a road bearing N. 0° 7' E. one chain two links to the point of commencement,

in lieu of an existing road in the same parish, defined in the following description (that is to say):—

County of Anglesey, parish of Taggerty: Commencing at the south-west angle of allotment 29a of section 3; bounded thence by that allotment bearing S. 89° 55' E. eighty-nine chains fifty-three links; thence by allotment 29a of section 8 bearing east nine chains twenty-five links; thence by a road bearing S. 20° 15' W. one chain seven links; thence by allotment 30 of section 3 bearing west eight chains eighty-eight links and N. 89° 58' W. eighty-nine chains fifty-three links; and thence by a road bearing N. 0° 7' E. one chain to the point of commencement.—(2302/54.)

And the Honorable John Murray, His Majesty's Commissioner of Crown Lands and Survey for the State of Victoria, shall give the necessary directions herein accordingly.

ROBERT S. ROGERS,
Clerk of the Executive Council.

DEVIATION OF ROAD IN THE PARISH OF BET BET.

At the Executive Council Chamber, Melbourne, the sixth day of February, 1905.

PRESENT:

His Excellency the Governor of Victoria.

Mr. Murray	Mr. McLeod
Sir Samuel Gillott	Mr. Swinburne.
Mr. Sachse	

WHEREAS by the Local Government Act 1903 (3 Edw. VII. No. 1893) it is amongst other things enacted that if the council of any municipality prove to the satisfaction of the Minister that it is desirable that any road should be deviated, and that such deviation can be conveniently made through Crown land or land held by licensees or pastoral lessees under the Land Act 1890, or any Act amending the same, the Minister may cause such road to be deviated accordingly at the cost of the municipality; And whereas it has been proved to the satisfaction of the Minister that it is desirable to deviate a certain road in the parish of Bet Bet: Now therefore His Excellency the Governor of the State of Victoria, by and with the advice of the Executive Council thereof, and in pursuance of provisions contained in section 477 of the Act No. 1893 aforesaid, doth hereby declare the road defined in the following description to be a public highway (that is to say):—

County of Talbot, parish of Bet Bet: Commencing at the south-west angle of allotment 9 of section 6; bounded thence by that allotment, allotment 10, a line, and the Railway reserve bearing N. 89° 44' E. eight chains sixty-nine links, and by the said reserve bearing S. 1° 27' E. one chain; thence by allotment 10 of section 6a and a line bearing S. 89° 44' W. eight chains thirty-three links; and thence by the road from Maryborough to Dunolly bearing N. 21° 18' W. one chain seven links to the point of commencement,

in lieu of an existing road in the same parish, defined in the following description (that is to say):—

County of Talbot, parish of Bet Bet: Commencing at the north angle of allotment 5 of section 6; bounded thence by that allotment and a line bearing S. 32° 4' E. twelve chains fifty-nine links; thence by the Railway reserve bearing N. 1° 27' W. two chains eighty-nine links; thence by a line and allotment 10 of section 6a bearing N. 1° 27' W. twelve chains seventeen links; and thence by the road to Maryborough bearing S. 10° 24' W. two chains five links to the point of commencement.—(04.C.27117.)

And the Honorable John Murray, His Majesty's Commissioner of Crown Lands and Survey for the State of Victoria, shall give the necessary directions herein accordingly.

ROBERT S. ROGERS,
Clerk of the Executive Council.

LICENSING DISTRICT OF ROSEDALE.—SPECIAL MEETING.

At the Executive Council Chamber, Melbourne, the fourteenth day of February, 1905.

PRESENT:

His Excellency the Governor of Victoria.

Mr. Murray	Mr. Sachse.
Sir Samuel Gillott	

IN accordance with the provisions of the Licensing Act 1904, His Excellency the Governor of the State of Victoria, by and with the advice of the Executive Council thereof, has, by an Order made on the 14th day of February, 1905, authorized a Special Sitting of the Licensing Court for the Licensing District of Rosedale, to be held at Sale during the month of February, 1905, for the purpose only of dealing with an application by Mrs. Louisa Mootham for the renewal of the Licence of the Heyfield Hotel.

And the Honorable John Emanuel Mackey, for and on behalf of His Majesty's Solicitor-General for the State of Victoria, shall give the necessary directions herein accordingly.

ROBERT S. ROGERS,
Clerk of the Executive Council.

APPROACHING LAND SALES.

SALES of Crown Lands in Fee simple to be held at the undermentioned places and dates, viz.:—

	No. of Gazette.
Alexandra—Thursday, 9th March ...	18
Beechworth—Monday, 27th February ...	6
Bright—Saturday, 25th February ...	6
Daylesford—Tuesday, 28th February ...	10
Dimboola—Monday, 20th March ...	21
Poster—Thursday, 16th March ...	21
Melbourne—Tuesday, 14th March ...	21
Melbourne—Tuesday, 21st March ...	21
Nhill—Tuesday, 21st March ...	21
St. Arnaud—Thursday, 9th March ...	18
Traralgon—Monday, 27th February ...	10
Tungamah—Friday, 24th February ...	6
Warracknabeal—Wednesday, 22nd February ...	10
Warragul—Thursday, 16th February ...	3
Yea—Thursday, 16th March ...	18

Lands and Survey Office, Melbourne.

SALES (Nos. 8274, 8275, 8276, 8277, AND 8278) OF CROWN LANDS IN FEE SIMPLE.

HIS Excellency the Governor, with the advice of the Executive Council, has been pleased to direct that a sales by auction of the undermentioned Crown lands will be held at the times and places mentioned, and that such lands be offered for sale in the lots hereinafter specified, and at the upset price fixed to each lot respectively.

The lands will be sold in fee simple, and subject to the covenants, conditions, exceptions, and regulations directed by the Governor in Council by an Order in Council dated the 4th day of July, 1899, and published in the Government Gazette of the 11th July, 1899, page 2749.

A deposit of twelve and a half per centum of the price at which each lot is sold must be paid by the purchaser at the time of sale, and all such payments shall be made only in gold, silver, or bank notes, or cheques approved of by the receiver and paymaster, and the residue of such price will be payable in equal instalments, in accordance with the scale hereunder, on the last day of each successive period of six months from the time of sale, or, if the purchaser choose, at any earlier time or times, being one of such last days of any of the periods of six months stated above: such residue of payment will bear interest at the rate of £4 per centum per annum, to be computed from the time of sale to the time of payment of such residue or instalment of such residue.

The Governor in Council may, if he think fit, register the transfer of the interest of any purchaser of an allotment sold by public auction prior to the final payment of the purchase money being made. The fee for such registration shall be Ten shillings.

SCALE OF PAYMENTS.

£20 and under, not more than 6 instalments.			
Over £20, and not exceeding £40, not more than 8 instalments.			
" £40, " " £60, " " 12 " "	£60, " " £80, " " 16 " "	£80, " " £100, " " 20 " "	£100, " " £200, " " 24 " "
" £60, " " £80, " " 16 " "	" £80, " " £100, " " 20 " "	" £100, " " £200, " " 24 " "	" £200, " " £300, " " 28 " "
" £80, " " £100, " " 20 " "	" £100, " " £200, " " 24 " "	" £200, " " £300, " " 28 " "	" £300, " " £400, " " 32 " "
" £100, " " £200, " " 24 " "	" £200, " " £300, " " 28 " "	" £300, " " £400, " " 32 " "	" £400, " " £500, " " 36 " "
" £200, " " £300, " " 28 " "	" £300, " " £400, " " 32 " "	" £400, " " £500, " " 36 " "	" £500, " " " " 40 " "

JOHN MURRAY,

Commissioner of Crown Lands and Survey.

Office of Lands and Survey,
Melbourne, 13th February, 1905.

DIMBOOLA.—Sale (No. 8274), at HALF-PAST THREE o'clock p.m., on MONDAY, 20th MARCH, 1905, at the COURT HOUSE. To be conducted by R. McRAE STEWART, Esq., Land Officer.

TOWN LOTS.

DIMBOOLA, PARISH OF DIMBOOLA, COUNTY OF BORUNG.
Fronting railway line, near the Cemetery.

Upset price £2 10s. per acre.—Charge for survey £1.
Lot 1. Area 4a. 1r. 7p., suburban allotment 3.
Lot 2. Area 4a. 1r. 7p., suburban allotment 4.
Lot 3. Area 4a. 1r. 8p., suburban allotment 5.
Lot 4. Area 3a. 2r. 24p., suburban allotment 6.
Lot 5. Area 3a. 2r. 15p., suburban allotment 3a.
Lot 6. Area 3a. 2r. 15p., suburban allotment 4a.

Between Lochiel and Normanby streets, on the south side of Lloyd-street.

Upset price £10 per lot.—Charge for survey £1.
Lot 7. Area 1r. 33 2-10p., allotment 10, section 8.

RAINBOW, PARISH OF WERRAP, COUNTY OF WERRAP.

Upset price £25 per lot.—Charge for survey £1.
Lot 8. Area 1r. 37 4-10p., allotment 4, section 2.

Adjoining the Mechanics' Institute site.

Upset price £25 per lot.—Charge for survey £1.
Lot 9. Area 2r., allotment 9, section 2.

East of and near the Mechanics' Institute site.

Upset price £25 per lot.—Charge for survey £1.
Lot 10. Area 2r., allotment 12, section 2.
Lot 11. Area 2r., allotment 13, section 2.
Lot 12. Area 2r., allotment 14, section 2.

Between State School and Mechanics' Institute sites.

Upset price £25 per lot.—Charge for survey £1.
 Lot 13. Area 2r., allotment 5, section 3.
 Lot 14. Area 2r., allotment 6, section 3.
 Lot 15. Area 2r., allotment 7, section 3.

COUNTRY LOTS.

PARRISH OF DIMBOOLA, COUNTY OF BORUNG.

Former Reserve adjoining holding of F. W. Koop.

Upset price £2 10s. per acre.—Charge for survey £3 9s.
 Lot 16. Area 23a. or. 21p., allotment 31b.

PARRISH OF CANNUM, COUNTY OF BORENG.

The Methodist Church site.

Upset price £2 10s. per lot.—Charge for survey £1.
 Lot 17. Area 1a. or. 7p., allotment 153A. Valuation £300.

FOSTER.—Sale (No. 8275), at TWO o'clock p.m., on THURSDAY, 16th MARCH, 1905, at the COURT HOUSE. To be conducted by E. W. WELCH, Esq., Land Officer. Auctioneers: Messrs. SWEENEY BROS. & CONNOR.

TOWN LOTS.

FOSTER, PARISH OF WONGA WONGA SOUTH, COUNTY OF BULN BULN.

At site of Path. Deveney's improvements.

Upset price £8 per lot.—Charge for survey £1 8s.
 Lot 1. Area 3r. 30 8-top., allotment 11, section 23. Valuation £200.

Fronting road from Fish Creek.

Upset price £6 per lot.—Charge for survey £1.
 Lot 2. Area 2r. 24 5-top., allotment 8, section 21.

Upset price £4 per lot.—Charge for survey £1.
 Lot 3. Area 2r. 8 5-top., allotment 9, section 21.

On Stockyard Creek, adjoining the Race-course.

Upset price £8 per lot.—Charge for survey £1.
 Lot 4. Area 1a. 1r. 8p., allotment 7, section 23.

Upset price £6 per lot.—Charge for survey £1.
 Lot 5. Area 1a. or. 4p., allotment 8, section 23.

Upset price £7 per lot.—Charge for survey £1.
 Lot 6. Area 1a. or. 38p., allotment 9, section 23.

Lot 7. Area 1a. or. 27p., allotment 10, section 23.

TARWIN, PARISH OF TARWIN, COUNTY OF BULN BULN.

Upset price £10 per lot.—Charge for survey £1.
 Lot 8. Area 2a. or. 34p., allotment 1, section 2.

Lot 9. Area 2a. or. 34p., allotment 2, section 2.

Lot 10. Area 2a. or. 34p., allotment 9, section 2.

Lot 11. Area 2a. or. 36p., allotment 10, section 2.

Upset price £12 per lot.—Charge for survey £1.

Lot 12. Area 2a. 2r. 15p., allotment 11, section 2.

Lot 13. Area 2a. 2r. 7p., allotment 12, section 2.

BUFFALO, PARISH OF MEENIVAN, COUNTY OF BULN BULN.

Upset price £6 per lot.—Charge for survey £1.

Lot 14. Area 2a., allotment 4, section 3.

KOGNORK, PARISH OF DOOMBURRIM, COUNTY OF BULN BULN.

North-west of and near the Station.

Upset price £5 per lot.—Charge for survey £1.

Lot 15. Area 1r. 8p., allotment 9, section 7.

Lot 16. Area 1r. 8p., allotment 10, section 7.

Lot 17. Area 1r. 8p., allotment 11, section 7.

Lot 18. Area 1r. 8p., allotment 12, section 7.

BOWEN, PARISH OF TOORA, COUNTY OF BULN BULN.

Upset price £5 per lot.—Charge for survey £1.

Lot 19. Area 2r., allotment 2, section 2.

COUNTRY LOTS.

PARRISH OF WONGA WONGA SOUTH, COUNTY OF BULN BULN.

Site of J. Carter's improvements.

Upset price £8 per lot.—Charge for survey £1 14s.
 Lot 20. Area 1a., allotment 2B, section B. Valuation £50.

Lot 21. Area 1a., allotment 2F, section B. Valuation £85.

PARRISH OF WOORARRA, COUNTY OF BULN BULN.

Adjoining holding of J. Middleton—on the Agnes River.

Upset price £8 10s. per lot.—Charge for survey £2 4s.

Lot 22. Area 1a. or. 7p., allotment 41A, section C.

The Mechanics' Institute site.

Upset price £4 per lot.—Charge for survey £2 12s.

Lot 23. Area 2a. or. 23p., allotment 13C, section A.

Valuation £100.

MELBOURNE.—Sale (No. 8276), at TWO o'clock p.m., on TUESDAY, 14th MARCH, 1905, at the AUCTION ROOMS of W. L. BAILLIEU & CO., Collins-street. To be conducted by T. H. TAYLOR, Esq. Auctioneer: Mr. ARTHUR S. BAILLIEU.

CITY LOTS.

SOUTH MELBOURNE, PARISH OF SOUTH MELBOURNE, COUNTY OF BOURKE.

Fronting Wright-street.

Upset price £4 10s. per foot.—Charge for survey £1.
 Lot 1. Area 16 4-top., allotment 45, section 430. Frontage 33 feet by a depth of 135ft. 3in.

Lot 2. Area 16 4-top., allotment 46, section 430. Frontage 33 feet by a depth of 135ft. 3in.

Lot 3. Area 16 4-top., allotment 47, section 430. Frontage 33 feet by a depth of 135ft. 3in.

Lot 4. Area 16 4-top., allotment 48, section 430. Frontage 33 feet by a depth of 135ft. 3in.

Fronting Page-street.

Upset price £4 10s. per foot.—Charge for survey £1.
 Lot 5. Area 20 1-top., allotment 105, section 430. Frontage 33 feet by a depth of 165 feet.

Lot 6. Area 20 1-top., allotment 106, section 430. Frontage 33 feet by a depth of 165 feet.

Lot 7. Area 20 1-top., allotment 107, section 430. Frontage 33 feet by a depth of 165 feet.

Fronting Richardson-street.

Upset price £4 10s. per foot.—Charge for survey £1.
 Lot 8. Area 20p., allotment 53, section 430. Frontage 33 feet by a depth of 165 feet.

TOWN LOTS.

DANDENONG, PARISH OF DANDENONG, COUNTY OF BOURKE.

Fronting Lonsdale-street, near Junction with main road from Melbourne.

Upset price £25 per lot.—Charge for survey £1.
 Lot 9. Area 2r., allotment 1, section 6.

EPPING, PARISH OF WOOLERT, COUNTY OF BOURKE.

North of and in close proximity to State School Reserve

Upset price £16 per lot.—Charge for survey £1.

Lot 10. Area 1a., allotment 1, section 33.

Lot 11. Area 1a., allotment 2, section 33.

Lot 12. Area 1a., allotment 3, section 33.

Lot 13. Area 1a., allotment 4, section 33.

Lot 14. Area 1a., allotment 5, section 33.

Lot 15. Area 1a., allotment 6, section 33.

Lot 16. Area 1a., allotment 7, section 33.

VILLAGE OF NEERIM, PARISH OF NEERIM, COUNTY OF BULN BULN.

Church site, between holdings of Mary Fallon and J. Thomas.

Upset price £2 per lot.—Charge for survey £1.
 Lot 17. Area 3r. 26p., allotment 41A.

WARRANDYTE, PARISH OF WARRANDYTE, COUNTY OF EVELYN.

Fronting Brackenbury-street.

Upset price £8 per lot.—Charge for survey £1.
 Lot 18. Area 2r., allotment 10, section 2.

Adjoining the Church of England site.

Upset price £7 per lot.—Charge for survey £1.
 Lot 19. Area 1a. or. 34p., allotment 5, section 11.

MERRICK, PARISH OF BALNARRING, COUNTY OF MORNINGTON.

In the Township.

Upset price £8 per lot.—Charge for survey £1.
 Lot 20. Area 1a. 3r. 32p., allotment 4.

Lot 21. Area 1a. 3r. 32p., allotment 5.

FRANKSTON, PARISH OF FRANKSTON, COUNTY OF MORNINGTON.

Facing Hastings-road on south side of railway line.

Upset price £17 10s. per lot.—Charge for survey £1.
 Lot 22. Area 3a. 1r. 38p., allotment 15B, section C.

COUNTRY LOTS.

PARRISH OF WARBURTON, COUNTY OF EVELYN.

The Church site adjoining the Park.

Upset price £5 per lot.—Charge for survey £2 12s.
 Lot 23. Area 2r., allotment 7D.

PARRISH OF GREENSBOROUGH, COUNTY OF EVELYN.

Site of Geo. Fowler's improvements.

Upset price £38 per lot.—Charge for survey £3 13s.
 Lot 24. Area 37a. 3r. 31p., allotments 27 and 100, section 6. Valuation £29.

MELBOURNE.—Sale (No. 8277), at TWO o'clock p.m., on TUESDAY, 21st MARCH, 1905, at the AUCTION ROOMS of Messrs. BAILLIEU & CO., Collins-street. To be conducted by T. H. TAYLOR, Esq. Auctioneer: Mr. A. S. BAILLIEU.

COUNTRY LOTS.

PARISH OF GEMBROOK, COUNTY OF EVELYN.

Mountain Residence sites, Orchard allotments, near the Gembrook Railway Station, being land formerly reserved for the purposes of the Acclimatisation Society.

Upset price £10 10s. per acre.—Charge for survey £1.
Lot 1. Area 9a. 1r. 35p., allotment 32.

Upset price £10 per acre.—Charge for survey £1.
Lot 2. Area 7a. or. 15p., allotment 31.

Upset price £7 10s. per acre.—Charge for survey £1.
Lot 3. Area 5a. 3r. 33p., allotment 30.

Upset price £6 per acre.—Charge for survey £1.
Lot 4. Area 8a. 2r. 5p., allotment 29.

Upset price £5 per acre.—Charge for survey £1.
Lot 5. Area 9a. 1r. 37p., allotment 28.

Upset price £3 per acre.—Charge for survey £1.
Lot 6. Area 9a. 3r. 13p., allotment 27.

Upset price £10 per acre.—Charge for survey £1.
Lot 7. Area 10a. or. 9p., allotment 33.

Upset price £11 per acre.—Charge for survey £1.
Lot 8. Area 8a. 1r. 37p., allotment 34.

Upset price £12 per acre.—Charge for survey £1.
Lot 9. Area 6a. or. 7p., allotment 35.
Lot 10. Area 4a. 3r. 5p., allotment 36.

Upset price £11 per acre.—Charge for survey £1.
Lot 11. Area 5a. or. 38p., allotment 37.
Lot 12. Area 4a. 3r. 27p., allotment 38.

Upset price £10 per acre.—Charge for survey £1.
Lot 13. Area 4a. or. 19p., allotment 39.

Upset price £8 10s. per acre.—Charge for survey £1.
Lot 14. Area 8a. 3r. 28p., allotment 20.

Upset price £7 per acre.—Charge for survey £1.
Lot 15. Area 8a. or. 26p., allotment 19.

Upset price £8 per acre.—Charge for survey £1.
Lot 16. Area 12a. 2r. 4p., allotment 18.

Upset price £7 10s. per acre.—Charge for survey £1.
Lot 17. Area 12a. 2r. 29p., allotment 17.

Upset price £7 per acre.—Charge for survey £1.
Lot 18. Area 13a. or. 20p., allotment 16.

Upset price £6 per acre.—Charge for survey £1.
Lot 19. Area 14a. 1r. 21p., allotment 15.

Upset price £4 per acre.—Charge for survey £1.
Lot 20. Area 14a. or. 19p., allotment 14.

Upset price £3 per acre.—Charge for survey £1.
Lot 21. Area 12a. 1r. 4p., allotment 13.

Upset price £6 per acre.—Charge for survey £1.
Lot 22. Area 15a. 1r. 26p., allotment 12.

Upset price £5 per acre.—Charge for survey £1.
Lot 23. Area 17a. or. 6p., allotment 11.

Upset price £4 10s. per acre.—Charge for survey £1.
Lot 24. Area 17a. or. 12p., allotment 10.

Upset price £4 5s. per acre.—Charge for survey £1.
Lot 25. Area 17a. or. 10p., allotment 9.

Lot 26. Area 16a. 1r. 33p., allotment 5.

Lot 27. Area 16a. 1r. 2p., allotment 4.

Lot 28. Area 13a. or. 39p., allotment 3.

Upset price £4 per acre.—Charge for survey £1.
Lot 29. Area 10a. 1r. 29p., allotment 2.

Upset price £2 10s. per acre.—Charge for survey £1 6s.
Lot 30. Area 25a. 1r. 18p., allotment 1.

Upset price £3 per acre.—Charge for survey £1 3s.
Lot 31. Area 22a. or. 7p., allotment 7.

Upset price £3 per acre.—Charge for survey £1.
Lot 32. Area 17a. or. 35p., allotment 8.

Upset price £2 10s. per acre.—Charge for survey £1.
Lot 33. Area 17a. 3r. 24p., allotment 9.

Upset price £1 10s. per acre.—Charge for survey £1 7s.
Lot 34. Area 26a. 2r. 6p., allotment 24.

Upset price £1 10s. per acre.—Charge for survey £1 4s.
Lot 35. Area 23a. 1r. 2p., allotment 23.

Upset price £1 10s. per acre.—Charge for survey £1.
Lot 36. Area 18a. or. 39p., allotment 22.

Upset price £2 per acre.—Charge for survey £1.
Lot 37. Area 18a. or. 29p., allotment 21.

Lot 38. Area 19a. 1r. 20p., allotment 26.

Upset price £1 10s. per acre.—Charge for survey £1 15s.
Lot 39. Area 34a. 3r. 27p., allotment 25.

NHILL.—Sale (No. 8278), at TEN o'clock a.m., on TUESDAY, 21st MARCH, 1905, at the COURT HOUSE. To be conducted by R. McRAE STEWART, Esq., Land Officer.

TOWN LOTS.

NHILL, PARISH OF BALROOTAN, COUNTY OF LOWAN.

At site of improvements of Wimmera Flour Mills Co. Propy. Ltd.

Upset price £70 per lot.—Charge for survey £2 11s.
Lot 1. Area 3a. 2r., allotment 1, section 25. Valuation £7,821.

Near the Railway Station on south side of line.

Upset price £3 per lot.—Charge for survey £1.
Lot 2. Area 1r. 4p., allotment 8, section 14.

Lot 3. Area 1r. 4p., allotment 9, section 14.

Lot 4. Area 1r. 4 6-10p., allotment 10, section 14.

Lot 5. Area 1r., allotment 3, section 15.

Lot 6. Area 1r., allotment 4, section 15.

KANIVA, PARISH OF KANIVA, COUNTY OF LOWAN.

Upset price £10 per lot.—Charge for survey £1.
Lot 7. Area 1r. 8 1-10p., allotment 1, section 11.

Lot 8. Area 1r. 8 1-10p., allotment 2, section 11.

Lot 9. Area 1r. 8 1-10p., allotment 3, section 11.

Lot 10. Area 1r. 8 1-10p., allotment 4, section 11.

LANDS PROPOSED TO BE PERMANENTLY RESERVED FROM SALE.

IN pursuance of the provisions of the *Land Act* 1901 (1 Edw. VII. No. 1749) notice is hereby given that it is the intention of the Governor in Council to reserve from sale, permanently, the lands hereinafter described, viz.:—

The following Notice was gazetted 1° on 25th January, 1905, pursuant to Order of 16th January, 1905.

WILSON'S PROMONTORY.—Site for a National Park, about to be permanently reserved, being part of the site temporarily reserved therefor by Order of the 7th July, 1898.—Seventy-five thousand acres, more or less, county of Buln Buln, parishes of Beek Beek, Warreen, Kulk, and Tallang: Commencing at the north-east angle of allotment 76, parish of Yanakie South; bounded thence by a line bearing north to a point where it would be intersected by a line running parallel with the shore of Corner Inlet at a distance of forty chains from high-water mark; thence by the latter line bearing north-easterly and northerly to the south boundary of the township of Seaforth; thence by that boundary bearing east to a point where it would be intersected by a line running parallel with the shore of Bass' Strait at a distance of forty chains from high-water mark; thence by that line bearing southerly, westerly, and north-westerly to a point in line with the east boundary of allotment 74, parish of Yanakie South; and thence by a line, the last-mentioned allotment, and allotment 76 aforesaid bearing north to the point of commencement.—(B.751) (O.C.26432.)

The following Notice was gazetted 1° on 15th February, 1905, pursuant to Order of 6th February, 1905.

ST. KILDA.—Site for the Recreation, Convenience, and Amusement of the People, about to be permanently reserved.—Two acres thirty-three perches, county of Bourke, parish of South Melbourne, city of St. Kilda: Commencing at a point bearing S. 45 deg. W. eight chains thirty-three links and seven-tenths, N. 51 min. W. ninety-four links and one-tenth, and N. 6 deg. 6 min. E. forty-eight links and nine-tenths from the intersection of the south-east side of Fitzroy-street and the south-west side of Acland-street; bounded thence by the Lower Esplanade bearing S. 6 deg. 6 min. W. forty-eight links and nine-tenths, S. 51 min. E. four chains two links and nine-tenths, S. 4 deg. 59 min. E. one chain four links and three-tenths, and S. 9 deg. 6 min. E. one chain ninety-one links and seven-tenths; thence by the road forming the approach to the pier bearing south-westerly forty links and three-tenths in an arc of a circle whose centre lies twenty-six links and nine-tenths north-westerly, and S. 76 deg. 48 min. W. four chains twenty-two links; thence by a road bearing N. 1 deg. 45 min. E. three chains twelve links; and thence by lines bearing respectively N. 50 deg. 13 min. E. three chains sixteen links, N. 39 deg. 47 min. W. one chain ninety-five links and a half, N. 50 deg. 13 min. E. two chains seventy-three links and seven-tenths, and N. 59 deg. 19 min. E. sixty-two links and six-tenths to the point of commencement.—(M.333(25) (O.C.25800).

J. MURRAY,
Commissioner of Crown Lands and Survey.

Department of Lands and Survey,
Melbourne.

LAKE HINDMARSH ABORIGINAL SETTLEMENT
LAND, NEAR ANTWERP RAILWAY STATION.—
PARISHES OF KATYIL AND BANU BONYIT.

LANDS AVAILABLE FOR SELECTION UNDER MALLEE
AGRICULTURAL ALLOTMENT LICENCE.

Extension of time for receiving applications.

THE situation of the lands is from half-a-mile to three miles from Antwerp railway station.

Applications (with uncanceled duty stamp of value of 5s. affixed) must be made on the usual form, addressed to the President of the Board of Land and Works, and lodged at any Crown Lands Office or Receipt and Pay Office in the State on or before Saturday, 18th February, 1905.

One application and duty stamp will only stand good for one allotment, but if an applicant desires to apply for more than one allotment he may do so.

No person who already holds the area of mallee land allowed by classification will be eligible to select, but holders of less than such area will be entitled to apply for the difference between the area held and that which the classification of the land entitles them to select.

Married women are eligible to select.

The applications received will be dealt with by a Local Land Board, the date and place of hearing will be hereafter notified.

For 1st class land the rent payable under agricultural allotment licence is 1s. or 6d. (as the licensee may elect) per acre per annum, which is proportionately reduced for 3rd class land, and at the end of six years, if conditions with regard to residence, cultivation, improvements, and all other usual conditions have been complied with, a lease for fourteen years or 34 years, as the case may be, will be granted at the same rental, and a Crown grant will issue when such payments amount to £1 per acre for 1st class land, or 10s. per acre for 3rd class land.

The survey fees must be paid within 28 days after an allotment has been granted.

Any further information required will be supplied at the following Crown Lands Offices:—Melbourne, Bendigo, Warracknabeal, Horsham, Ararat, Ballarat, and St. Arnaud; also on application to the Crown lands bailiffs at Horsham and Charlton, where forms of application can be obtained.

Plans may be obtained, at a cost of 1s. each, at the Land Offices abovementioned, and at the Crown Lands Department, Melbourne.

Licensees are not entitled to transfer, assign, mortgage, sublet, nor part with the possession of land for six years from date of licence.

Care should be taken by the applicant that he secures the correct form, and that it is properly filled up.

J. MURRAY,
Commissioner of Crown Lands and Survey.

Department of Lands and Survey,
Melbourne, 13th February, 1905.

Allotment Number.	Section	Parish.	County.	A. R. P.	Valuation for Improvements.	Classification.
1	B	Banu Bonyit	Lowan	452 1 2	£ s. d. 104 11 0*	3rd class
2	B	"	"	491 1 23	55 0 0*	"
3	B	"	"	451 1 32	72 6 0*	"
1	A	Katyil	Borong	114 0 7	3 11 0	1st class
4	A	"	"	75 0 25	3 3 0	"
5	A	"	"	75 2 9	2 8 0	"
6	A	"	"	96 2 13	7 5 0	"
7	A	"	"	95 3 5	2 11 0	"
8	A	"	"	98 3 1	3 1 0	"
9	A	"	"	95 2 13	7 9 0	"
10	A	"	"	83 0 5	28 18 0*	"
11	A	"	"	89 3 30	52 4 0*	"
12	A	"	"	82 2 13	37 10 0*	"
13	A	"	"	84 2 30	30 18 0*	"
14	A	"	"	80 2 25	20 10 0*	"
15	A	"	"	179 1 18	347 5 0*	"
17	A	"	"	135 2 11	4 4 0	"
18	A	"	"	114 0 26	Nil.	"

* Valuation is payable by instalments in these cases. In all others, the successful applicant must be prepared to at once pay the amount of valuation in full.

Mines Acts.

LAND EXCEPTED FROM OCCUPATION, ETC.

IN pursuance of the provisions of the Mines Acts, the Governor of the State of Victoria, by and with the advice of the Executive Council thereof, has, by an Order made on the 6th day of February, 1905, excepted from occupation for residence or business under any miner's right or business licence the land hereinafter described, viz.:—

SANDHURST.—Land excepted from occupation for residence or business under any miner's right or business licence:—Three roads twenty-four perches, more or less, county of Bendigo, parish of Sandhurst: Commencing at the north-west angle of allotment 261J of section H; bounded thence by a road bearing N. 62° 18' W. five chains ninety-one links; thence by Retreat-road bearing S. 12° 56' E. three chains forty-two links and S. 8° 16' W. five links and a half; thence by allotment 261K bearing S. 85° 21' E. four chains fifty-eight links; and thence by allotment 261J aforesaid bearing N. 7° 33' W. seventy-eight links to the point of commencement.—(S.369n(1) (04.B.98803).

J. MURRAY,
Commissioner of Crown Lands and Survey.

Department of Lands and Survey,
Melbourne, 6th February, 1905.

PROPOSED REVOCATION OF THE TEMPORARY
RESERVATION OF LANDS.

IN pursuance of the provisions of the Land Act 1901, notice is hereby given that it is the intention of the Governor in Council to revoke the temporary reservations of the lands hereinafter referred to, viz.:—

The following Notices were gazetted 1° on 25th January, 1905, pursuant to Orders of 16th January, 1905.

LEER.—The temporary reservation, by Order of the 18th October, 1886, of fifty acres of land in the parish of Leer, being allotment 3A of section 2, as a site for Water Supply purposes, is about to be revoked.—(L.160A(1) (04.C.26798.))

WEERANGOURT.—The temporary reservation, by Order of the 12th January, 1872, of twenty-five acres one rood twenty-three perches of land, in the parish of Weerangourt, being allotment 4B of section 14, as a site whence stone may be procured under licence, is about to be revoked.—(W.235(2) (04.C.26453.))

The following Notices were gazetted 1° on 8th February, 1905, pursuant to Orders of 28th January, 1905.

BALLARAT.—The temporary reservation, by Order of the 30th July, 1861, of six acres one rood twenty-three perches of land in the city of Ballarat, as a site for the erection thereon of Public Buildings, is about to be revoked so far as regards the portion thereof hereinafter described, viz.:—Eleven perches and two-tenths: Commencing at a point bearing N. 58 deg. 15 min. E. eighty-eight links and four-tenths from the intersection of the northern side of Grant-street and the south-eastern side of Lydiard-street; bounded thence by the latter street bearing N. 58 deg. 15 min. E. ninety-one links; thence by lines bearing respectively S. 31 deg. 45 min. E. one chain four links and four-tenths, and S. 65 deg. 13 min. E. fifty-four links and two-tenths; thence by a right-of-way bearing S. 17 deg. 24 min. W. eighteen links and three-tenths; and thence by a line bearing N. 65 deg. 13 min. W. one chain ninety-three links and eight-tenths to the point of commencement.—(B.126) (04.C.25131.)

PICOLA.—The temporary reservation, by Order of the 2nd September, 1889, of seventy-four acres one rood thirteen perches of land in the parish of Picola, being part of allotment 14 of section A, as a site for Water Supply purposes, is about to be revoked so far as regards the portion thereof hereinafter described, viz.:—Ten acres: Commencing at the south-west angle of the site; bounded thence by a road bearing north ten chains; thence by lines bearing respectively east ten chains and south ten chains; and thence by allotment 13 bearing west ten chains to the point of commencement.—(P.156(2) (03.C.22278.))

SEYMOUR.—The temporary reservation, by Order of the 27th September, 1886, of twenty-six acres three roods thirty-two perches of land in the township of Seymour, as a site for a Public Park, is about to be revoked.—(S.262(2) (04.C.27497.))

WAGGARANDALL.—The temporary reservation, by Order of the 24th July, 1882, of one hundred and thirteen acres nineteen perches of land in the parish of Waggarandall, as a site for Water Supply purposes, is about to be revoked so far as regards the portion thereof hereinafter described, viz.:—Eight acres: Commencing at a point bearing N. 54 deg. 9 min. W. eight chains seventy-five links and a half from the south angle of the site; bounded thence by a road bearing N. 54 deg. 9 min. W. thirteen chains ninety links; thence by lines bearing respectively N. 35 deg. 51 min. E. four chains eight links, and S. 75 deg. 57 min. E. eight chains sixty-eight links; thence by the road

from Katamatite to Benalla bearing S. 27 deg. 34 min. E. six chains fifty-three links; and thence by a line bearing S. 35 deg. 51 min. W. four chains thirty-eight links to the point of commencement. — (W.303(1) (04.C.26570).)

WARRANTYTE.—The temporary reservation, by Order of the 11th November, 1875, of two acres three roods of land in the township of Warrantyte, being allotment 6 of section 9, as a site for the use of the Police Department, is about to be revoked.—(W.308) (04.C.26311.)

J. MURRAY,
Commissioner of Crown Lands and Survey.

Department of Lands and Survey,
Melbourne.

COMMON ABOUT TO BE ALTERED, DIMINISHED, OR ABOLISHED.

IN pursuance of the provisions contained in Division 9 of Part I. of the *Land Act 1901* (1 Edw. VII. No. 1749), notice is hereby given that it is the intention of the Governor in Council to alter, diminish, or abolish (as the case may be) the Common hereinafter mentioned, viz.:—

The following Notice was gazetted 1st on 8th February, 1905.
pursuant to Order of 28th January, 1905.

THE WILLIAMSTOWN TOWN COMMON is about to be abolished.
—(04.C.27255.)

J. MURRAY,
Commissioner of Crown Lands and Survey.
Department of Lands and Survey,
Melbourne.

Land Acts.

AGRICULTURAL AND GRAZING LANDS AVAILABLE.

THE undermentioned allotments or portions of allotments will be available for application, at the offices mentioned hereunder, on or before Wednesday, the 15th March, 1905. All applications lodged on or before that date will be deemed to have been simultaneously made.

NOTE.—Incoming licensee or lessee to pay value of improvements (if any) on these allotments.

County	Parish	Area Available.	No. of Allotment.	Land Office.	Class.	Remarks.
		Acres.				
Bogong ¹	Eldorado	70	11, sec. M	Beechworth	Second	
"	Beechworth	95	12, sec. M	"	Second	
Benambra	Wabba	35	9A, sec. 11	"	First	Junction of Cudgewa and Logbridge Creeks
Moira	Taminick	883	2B, sec. 16	Benalla	Third	Formerly held under section 29 by Harriet C. Plummer
Wonnangatta ¹	Darlingford	87	101	"	"	Formerly held under section 20 by Walter McClure
Anglesey ¹	Kerrisdale	300	2B, sec. 29	Alexandra	Third	
Bendigo ¹	Nerring	10	16, sec. VI.	Seymour	Third	
" ¹	Lockwood	280	3, sec. 5A	Bendigo	Second	Formerly held under section 65 by L. S. Ingham
" ¹	Neilborough	100	3A, sec. 22A	"	Second	
" ¹	Shelbourne	18	17A, sec. G	"	Second	
" ¹	Roseneath	100	10B, sec. K	"	First	
Follett	"	999	7, sec. 2S	"	Second	
Talbot ¹	Castlemaine	70	55	Hamilton	Third	Formerly held under section 29 by Archd. McKinnon
Crowajongo ²	Bungywarra	502	1E, sec. 2A	Castlemaine	Third	Formerly held under section 29 by James Lowry
"	Marandoo	317	13, sec. A	Bairnsdale	Third	Formerly held under section 29 by P. T. Smith
Buln Buln	Stradbroke	84	8, 8A, 8B, 8C, sec. B	"	Third	Formerly held under section 42 by H. McGuinness
"	Binginwarri	26	12A, sec. B	Sale	Third	
"	Narracan South	303	36A, sec. A	Melbourne	First	Formerly held under section 29 by N. Macaulay
"	Fumina	160	111 and 111A	"	Third	Formerly held under section 42 by Margaret A. O'Shea
"	Waratah North	617	7	"	Second	Formerly recommended under section 35 to Emma Hollolo
Evelyn ²	Gembrook	75	14	"	Third	Formerly held under section 32 by Wm. Sutherland
" ¹	Greensborough	135	1270	"	Second	Between allotments 31 and 65, section D
" ²	Queenstown	50	Section D	"	Second	
			9A, sec. A	"	Second	

¹ Subject to Special Mining Condition, section 98, *Land Act 1901*.

² Subject to Special Valuation of £1 per acre.

³ Available under section 35 only.

Department of Lands and Survey,
Melbourne, 11th February, 1905.

J. MURRAY,
Commissioner of Crown Lands and Survey.

Land Acts.

LAND WITHDRAWN FROM APPLICATION.

NOTICE is hereby given that the undermentioned land has been withdrawn from application.

County.	Parish.	Area.	Remarks.
		Acres.	
Bendigo	Nerring	20	Held under section 65 by Martha J. Barton

Department of Lands and Survey,
Melbourne, 11th February, 1905.

J. MURRAY,
Commissioner of Crown Lands and Survey.

Land Acts.

APPLICATIONS FOR LICENCES APPROVED.

THE following Applications for Licences having been approved, it is hereby notified that the Rents and Fees specified in each case may be received by the undermentioned Officers authorized by the Treasurer to collect Territorial Revenue.
Department of Lands and Survey,
Melbourne, 9th February, 1905.

Department of Lands and Survey,
Melbourne, 5th February, 1905.

J. MURRAY,
Commissioner of Crown Lands and Survey.

Number of Licence.	Name of Licensee.	Area, subject to modification of boundaries and area.	Parish or Situation.	Class.	Allotment.	Section.	Date of Licence.	Amount to be Collected.			Payable to Receiver of Revenue at—		
								Survey Charge to landholder when otherwise ordered.	Payment.	Fee for Licence.		Total Amount of first Payment.	
		A. R. P.						£	s.	d.	£	s.	d.
Under Section 42 of the Land Act 1890 as amended by the Land Act 1898.—Payment to be made half-yearly.													
2026	Roderick Lowden, 20 Ridgeway-street, Melbourne 12	40 0 0	Waranga	1.7.1898	...	0 15 0	1 0 0	Rushworth
4449	Ernest G. Lee, Jaerung, Jeerlang 4	118 0 0	Jeerlang	...	3	B	1.6.1899	...	2 4 3	1 0 0	3 16 10 1/2	...	Traralgon
4408	Albert H. Howell, Traralgon 6	173 0 0	Calignee	...	15e, 15h	...	1.7.1902	6 11 0 7	3 4 11	1 0 0	56 8 0 1/2	...	"
Under Section 47 of the Land Act 1901.—Payment to be made half-yearly.													
4704	Robert Northey, Springdale, via Beethanga 10 1/2	149 0 0	Beethang	...	4, 5, and 6	6A	1.7.1902	...	2 15 11	1 0 0	2 18 0 1/2	...	Tallangatta
Under Section 50 of the Land Act 1898.—Payment to be made half-yearly.													
2054	Hugh Whalan, Tooborac 1	321 0 0	Tooborac	...	57B	...	1.7.1898	...	4 0 3	1 0 0	Heathcote
Under Section 54 of the Land Act 1901.—Payment to be made half-yearly.													
2352	William J. Gairbridge, Charam 1 1/4	174 0 0	Koonpura	...	30	...	1.7.1898	...	2 3 6	1 0 0	Harrow
14632	John McCaugham, Pound Creek 1 10 10	335 0 0	Drumdemara	...	81, 81A	...	1.7.1897	...	2 2 0	1 0 0	Melbourne
Under Section 103 of the Land Act 1901.—Payment to be made yearly.													
2439	Archibald F. Hepworth, Mellich-street, Beechworth 12	9 0 0	Stanley	...	12A	12A	1.6.1904	...	0 10 0	0 2 6	0 12 6 1/2	...	Beechworth
2054	James McNamara, Newtown, Beechworth 12	12 0 0	Beechworth	...	6	6	1.11.1904	...	0 12 0	0 2 6	"
2848	Matilda Poulton, Beechworth 12	14 0 0	"	1.10.1904	...	0 10 0	0 2 6	"
2687	Peter J. Glasgow, Golden Vale, Rutherglen 12	20 0 0	Freebrough	1.8.1904	...	1 0 0	0 2 6	Bright
1211	Annie Anderson, Moonambel 12	20 0 0	Warrenmang	...	26	2	2.1.1905	...	1 0 0	0 2 6	1 2 6	...	Avoca
1580	Augusta M. Moore, Moonambel 12	20 0 0	"	...	27	2	"	...	1 0 0	0 2 6	1 2 6	...	"
1210	Samuel Anderson, Moonambel 12	20 0 0	"	"	...	1 0 0	0 2 6	1 2 6	...	"
1515	Ann Lockins, Moonambel 12	20 0 0	"	1.7.1904	...	1 0 0	0 2 6	1 2 6	...	"
1593	Frederick A. Date, Moonambel 12	20 0 0	"	2.1.1905	...	1 0 0	0 2 6	1 2 6	...	"
1975	Mary E. Woods, Gre Gre Central 12	20 0 0	"	1.12.1904	...	1 0 0	0 2 6	1 2 6	...	"
1818	Jeannette V. Robbins, St. Arnaud 12	20 0 0	St. Arnaud	"	...	1 0 0	0 2 6	1 2 6	...	St. Arnaud
1661	Alexandra McDonald, St. Arnaud 12	20 0 0	"	"	...	1 0 0	0 2 6	1 2 6	...	"
1817	Joseph Robbins, St. Arnaud 12	20 0 0	"	"	...	1 0 0	0 2 6	1 2 6	...	"
1680	Alexander McDonald, St. Arnaud 12	20 0 0	"	"	...	1 0 0	0 2 6	1 2 6	...	"
1973	William Woods, Gre Gre Central 12	20 0 0	"	"	...	1 0 0	0 2 6	1 2 6	...	"
1002	Dennis Aherne, Bullah 12	20 0 0	"	"	...	1 0 0	0 2 6	1 2 6	...	"
2092	Joseph A. Barlow, Pardon Hill 12	20 0 0	"	"	...	1 0 0	0 2 6	1 2 6	...	"
2688	Mary Glasgow, Rutherglen 12	20 0 0	Tarnagulla	...	115	O	2.1.1905	...	0 19 0	0 2 6	1 2 6	...	Tarnagulla
4105	Martha L. Ward, Yackandandah 12	8 0 0	Freebrough	1.8.1904	...	1 0 0	0 2 6	1 2 6	...	Melbourne
3064	John Brindley, Mt. Alfred 12	20 0 0	Yackandandah	1.11.1904	...	0 10 0	0 2 6	1 2 6	...	Bright
3003	Henry A. Tomkins, Chiltern 12	4 0 0	Burroby	...	19	15	2.5.1904	...	1 0 0	0 2 6	1 2 6	...	Yackandandah
2132	Annie M. Snow, Indigo 12	10 0 0	Chiltern	...	13	...	1.7.1904	...	0 10 0	0 2 6	1 2 6	...	Chiltern

Under Section 105 of the Land Act 1901.—Payment to be made yearly.									
597	Edward Johnston, Yackandandah	20 0 0	Yackandandah	Yackandandah
590	James Mildenhall, Brigolong	19 0 0	Brigolong	105F	Maffra
Under Section 138 of the Land Act 1901 (State Forests).									
18476	T. R. Elliott, Brimpaen : 985 redgum and 2,460 messmate posts ²¹	14.5.1904	Stawell
18606	J. Griffin, Victoria Valley : 1,307 redgum posts ²¹	"
18533	J. H. Fry, Mount William : mill logs ²¹	1.8.1904	"
18462	W. Dickie, Dunkeld : wattle bark ²¹	5.10.1904	"
18092	T. Kelly, Cavendish : wattle bark ²¹	"
19120	D. McTavish, Wartook : wattle bark ²¹	"
18444	J. Dingley, Stawell : mill logs ²¹	"
18821	C. Janson, Stawell : 28 beams ²¹	8.10.1904	"
18864	C. Janson, Stawell : 15 beams ²¹	10.10.1904	"
18615	C. F. Allen, Gunbower : 500 sleepers ²¹	7.11.1904	"
18799	E. Morris, Horton : 5 spars ²¹	1.8.1904	"
18798	W. Darlow, Gunbower : 500 sleepers ²¹	2.8.1904	"
18797	Forster Bros., Fatcho : 500 posts ²¹	1.9.1904	"
18796	G. Forridge, Gunbower : 500 sleepers ²¹	"
18938	T. Partridge, Gunbower : 450 sleepers ²¹	"
18933	W. H. Barks, Gunbower : 250 sleepers ²¹	"
18065	C. A. Anderson, Gunbower : 500 sleepers ²¹	1.10.1904	"
18296	J. R. Garner, Gunbower : charcoal ²¹	"
18356	T. Darlow, Gunbower : 500 sleepers ²¹	17.10.1904	"
18366	J. Roddings, Turtumberry : 200 posts ²¹	1.11.1904	"
18411	W. Rimes, Cohuna : 250 sleepers ²¹	8.11.1904	"
18850	C. E. Fletcher, Cohuna : 500 sleepers ²¹	15.11.1904	"
20057	Cohuna Irrigation and Water Supply Trust, Cullen : removal of dry firewood ²¹	19.11.1904	"
18477	M. Esight, Bendigo : firewood ²¹	1.1.1905	"
18723	G. Holm, Bendigo : firewood ²¹	1.10.1904	Bendigo
18928	S. Payne, Bendigo : firewood ²¹	"
18759	V. Doyle, Bendigo : firewood ²¹	4.10.1904	"
18752	B. Hearn, Bendigo : firewood ²¹	12.10.1904	"
18756	J. Minard, Bendigo : firewood ²¹	25.10.1904	"
18756	J. Minard, Bendigo : firewood ²¹	1.11.1904	"

¹ This is an antedated licence.

² 2nd section lease expired.

³ £1 of rent paid under section 32, and £9 rent and fee paid under section 42 credited.

⁴ In lieu of notice gazetted 18th September, 1901, page 3535.

⁵ Rent paid credited. £1 fee for new licence paid.

⁶ In lieu of notice gazetted 17th September, 1902, page 3333.

⁷ Survey charge payable in twelve half-yearly instalments.

⁸ £90 10s. valuation improvements payable in six half-yearly instalments, together with 3 per cent. per annum. These instalments paid.

⁹ Rent, fees, and instalments of improvements paid credited.

¹⁰ Portion of 29th section leasehold.

¹¹ Subject to Special Mining Condition, section 98, Land Act 1901.

¹² £3 1s. 8d. of rent paid under section 29, and £11 15s. 10d. rent and fee paid under section 47 credited.

¹³ £8 0s. 4d. of rent paid under section 32, and £43 2s. 8d. rent and fee paid under section 59 credited.

¹⁴ 29th section lease cancelled.

¹⁵ £3 5s. 3d. of rent paid under section 32 ; £2 3s. 6d. paid under section 29 ; and £21 13s. 3d. rent and fee paid under section 54 credited.

¹⁶ Varied conditions.

¹⁷ £3 10s. of rent paid under section 29, and £22 14s. rent and fee paid under section 54 credited.

¹⁸ Permit previously issued.

¹⁹ Rent and fee paid on permit to be credited.

²⁰ Rent and fee paid on permit credited.

²¹ Bendigo 3s., messmate 4s. per 100.

²² 3s. 8d. per 1,000 feet super.

²³ £2 8s. 6d. per ton.

²⁴ £2 7s. 6d. per ton.

²⁵ £1 15s. 6d. per 100.

²⁶ Not exceeding 10 feet, 2s.; 15 feet, 3s.; 20 feet, 4s. each ; each additional foot 2d.

²⁷ 2d. and 2d. each.

²⁸ Amount paid.

²⁹ In lieu of notice gazetted 9th November, 1904, p. 3595.

³⁰ 1d. and 1d. per bag.

³¹ 4s. per 100.

³² For twelve months.

³³ 6d. per ton measurement.

APPLICATIONS FOR LICENCES APPROVED—continued.

Number of Licence.	Name of Licensee.	Area, subject to modification of boundaries and area.	Parish or Situation.	Class.	Allotment.	Section.	Date of Licence.	Amount to be Collected.				Payable to Receiver of Revenue as—
								Payment.	Survey Charge, revenue except when otherwise ordered.	Fee for Licence.	Total Amount of first Payment.	
								£ s. d.	£ s. d.	£ s. d.	£ s. d.	
Under Section 138 of the Land Act 1901 (State Forests)—continued.												
18767	B. Hem, Bendigo: firewood ³¹	...	Ellesmere State Forest	23.11.1904	Bendigo
19147	P. McGrath, Bendigo: firewood ³¹	...	"	26.11.1904	"
18645	W. Gooding, Bendigo: firewood ³¹	...	"	29.11.1904	"
18772	E. Wakeman, Bendigo: firewood ³¹	...	"	"	"
18201	J. Blandhorn, Bendigo: firewood ³¹	...	"	3.12.1904	"
18952	J. Landy, Bendigo: firewood ³¹	...	"	"	"
18945	E. Conway, Bendigo: firewood ³¹	...	"	22.10.1904	"
18633	G. Gleason, Bendigo: firewood ³¹	...	"	29.10.1904	"
18903	J. Keneally, Bendigo: firewood ³¹	...	"	11.11.1904	"
19154	J. Keneally, Bendigo: firewood ³¹	...	"	14.11.1904	"
19165	P. Keneally, Bendigo: firewood ³¹	...	"	"	"
18371	J. Conlon, Bendigo: firewood ³¹	...	"	3.12.1904	"
18822	D. Jackson, Bendigo: firewood ³¹	...	Kanarooka State Forest	29.9.1904	"
19445	D. P. Markey, Bendigo: props ³⁵	...	"	3.10.1904	"
19058	W. Pollard, Bendigo: firewood ³¹	...	"	22.10.1904	"
19316	J. Ott, Bendigo: firewood ³¹	...	"	29.10.1904	"
19237	J. Scott, Bendigo: firewood ³¹	...	"	"	"
19336	W. Grose, Bendigo: props ³⁵	...	"	7.11.1904	"
18640	H. Lewis, Bendigo: firewood ³¹	...	"	11.11.1904	"
18946	H. Lewis, Bendigo: mining slabs ³²	...	"	12.11.1904	"
18357	G. Crapper, Bendigo: posts ³²	...	"	"	"
19009	F. Reilly, Bendigo: firewood ³¹	...	"	14.11.1904	"
19204	J. Naughton, Bendigo: 60 posts ³²	...	"	"	"
19557	W. Stanley, Bendigo: firewood ³¹	...	"	24.11.1904	"
19814	W. Moran, Bendigo: props ³⁵	...	"	28.11.1904	"
19827	J. Quillman, Bendigo: firewood ³¹	...	"	"	"
18200	G. Bombardieri, Bendigo: props ³⁵	...	"	3.12.1904	"
18843	D. Jackson, Bendigo: firewood ³¹	...	"	"	"
19820	R. Turner, Bendigo: firewood ³¹	...	"	"	"
19631	R. Turner, Bendigo: firewood ³¹	...	"	"	"
19135	T. McGoldrick, Bendigo: firewood ³¹	...	Wallsford State Forest	1.10.1904	"
19120	T. McGoldrick, Bendigo: 10 tons firewood ³⁴	...	"	3.10.1904	"
19121	A. McCumber, Bendigo: firewood ³¹	...	"	4.10.1904	"
19197	G. Newman, Bendigo: firewood ³¹	...	"	"	"
19059	F. Mannes, Bendigo: firewood ³¹	...	"	5.10.1904	"
18486	V. Eliason, Bendigo: firewood ³¹	...	"	22.10.1904	"
19201	W. Norris, Bendigo: 108 feet 6-in. props ³⁶	...	"	29.10.1904	"
19388	G. Reeves, Bendigo: firewood ³¹	...	"	29.11.1904	"
19656	C. Schunka, Bendigo: firewood ³¹	...	"	30.11.1904	"
18841	P. Jordan, Bendigo: props ³⁵	...	"	1.7.1904	"
18666	Apollo Bay S.M. Co., Apollo Bay: mill timber ³²	...	"	27.8.1904	"
18632	L. Lawrence, Kaanglang: 1,000 6-ft. palings ³⁷	...	"	30.8.1904	"
18822	C. Carpenter, Irrewillipi: posts, rails, palings, and slabs ³⁸	...	"	"	"
18849	W. Chisold, Lorne: 100 posts ³⁸	...	"	"	"
18800	G. Clark, Wensleydale: 150 25-ft. and 50 30-ft. telegraph poles ³⁹	...	"	10.9.1904	"

11 2d. per cord.

APPLICATIONS FOR LICENCES APPROVED—continued.

Number of Licence.	Name of Licencee.	Area, subject to modification of boundaries and area.	Parish or Situation.	Class.	Allotment.	Section.	Date of Licence.	Amount to be Collected.				Payable to Receiver of Revenue at—
								Payment.	Survey Charge to revenue except when otherwise ordered.	Fee for Licence.	Total Amount of first Payment.	
		A. R. P.						£ s. d.	£ s. d.	£ s. d.	£ s. d.	
Under Section 138 of the Land Act 1901 (State Forests)—continued.												
18386	W. Arch, Creswick : firewood 51	3 0 0	Ballarat and Creswick State Forest	21.11.1904	Creswick
18711	W. Kelly, Creswick : firewood 51	5 0 0	"	22.11.1904	"
18761	H. Hartup, Creswick : firewood 51	3 0 0	"	"	"
19555	R. Stephenson, jun., Creswick : firewood 51	4 0 0	"	"	0 9 0	0 9 0	"
19614	J. Taylor, Creswick : firewood 51	3 0 0	"	"	"
19657	R. Stephenson, Creswick : firewood 51	2 0 0	"	23.11.1904	"
18358	J. C. Caddy, Creswick : firewood 51	2 0 0	"	"	"
19556	G. F. Smith, Creswick : firewood 51	5 0 0	"	24.11.1904	"
19805	W. Miller, Creswick : firewood 51	2 0 0	"	25.11.1904	0 5 0	0 5 0	"
18768	C. Hartup, Creswick : firewood 51	1 0 0	"	"	"
19658	L. H. Shaw, Creswick : props, 300 feet 6 in. 40	...	"	"	"
19825	H. Petrie, Creswick : firewood 51	4 0 0	"	26.11.1904	"
18366	J. S. Cumming, Creswick : firewood 51	3 0 0	"	"	"
18646	T. Gorman, Creswick : props, 600 feet 6 in. 40	...	"	"	"
18769	W. Harris, Creswick : 6 loads brushwood 51	...	"	28.11.1904	"
19659	G. F. Smith, Creswick : firewood 51	5 0 0	"	28.11.1904	"
18195	H. Bryans, Creswick : 150 6-ft. 6-in. props 51	...	"	"	"
18389	W. J. Arch, Creswick : firewood 51	2 0 0	"	"	"
18174	T. Knight, Creswick : firewood 51	2 0 0	"	29.11.1904	0 3 0	0 3 0	"
19619	J. Taylor, Creswick : firewood 51	1 0 0	"	"	"
18827	H. Petrie, Creswick : firewood 51	5 0 0	"	1.12.1904	"
18841	G. F. Smith, Creswick : firewood 51	5 0 0	"	5.12.1904	"
18841	G. F. Smith, Creswick : firewood 51	5 0 0	"	1.12.1904	"
18569	W. Caddy, Creswick : firewood 51	2 0 0	"	2.12.1904	"
18149	E. McCarthy, Creswick : firewood, ten loads 51	...	"	3.12.1904	"
19828	W. Fardoe, Creswick : six loads brushwood 51	...	"	6.12.1904	"
18771	H. May, Creswick, five loads brushwood 51	...	"	7.12.1904	"
19177	W. Kelly, Creswick : firewood 51	5 0 0	"	2.12.1904	"
19176	F. Kruse, Castlemaine : dry firewood 51	...	Bradford State Forest	26.11.1904	0 6 0	0 6 0	Castlemaine
18857	G. Smith, Castlemaine : dry firewood 51	...	Muckleford State Forest	6.12.1904	"
19842	Sydney and Twomey, Castlemaine : scaffolding poles 51	...	Fryers State Forest	"	"
19908	R. N. Smith, Castlemaine : dry firewood 51	...	Mount Alexander, State Forest...	28.11.1904	0 6 0	0 6 0	"
19824	J. Smith, Castlemaine : dry firewood 51	...	Walmer State Forest	3.12.1904	0 6 0	0 6 0	"
18753	C. Hughes, Castlemaine : dry firewood 51	...	Sandon State Forest	19.11.1904	0 6 0	0 6 0	"
18193	J. Bertelli, Castlemaine : dry firewood 51	...	"	28.11.1904	0 6 0	0 6 0	"
18832	A. Saligari, Castlemaine : dry firewood 51	...	"	30.11.1904	0 6 0	0 6 0	"
18928	H. Glawer, Castlemaine : dry firewood 51	...	"	3.12.1904	0 6 0	0 6 0	"
18199	W. Bertelli, Castlemaine : props 51	100 0 0	"	5.12.1904	"
18370	S. Oke, Castlemaine : dry firewood 51	...	"	6.12.1904	0 6 0	0 6 0	"
19843	P. J. Saligari, Castlemaine : dry firewood 51	...	"	8.12.1904	0 6 0	0 6 0	"

APPLICATIONS FOR LICENSES APPROVED—continued.

Number of License.	Name of Licensee.	Area, subject to modification of boundaries and area.	Parish or Situation.	Class.	Allotment.	Section.	Date of License.	Amount to be Collected.			Payable to Receiver of Revenue as—
								Payment.	Survey Charge to revenue except, which collected otherwise.	Fee for License.	Total Amount of Payment.
		A. R. P.						£ s. d.	£ s. d.	£ s. d.	£ s. d.
Under Section 138 of the Land Act 1901 (State Forests)—continued.											
18385	W. J. Allan, Coimadai: firewood. ⁷¹	...	Wombat State Forest	17.11.1904.	Daylesford
19048	T. Saw, Lyonville: firewood. ⁷¹	...	"	19.11.1904.	"
19206	Nation Bros., Trentham: firewood. ⁷¹	...	"	23.11.1904.	"
18772	J. N. Hill, Magedon: firewood. ⁷¹	...	"	23.11.1904.	"
18813	G. Maxwell, Trentham: rails and laths. ⁷¹	...	"	23.11.1904.	"
18373	E. Caspar, Woodend: slabs. ⁷¹	...	"	30.11.1901.	"
18467	E. Eggleston, Woodend: slabs. ⁷¹	...	"	"	"
19175	M. Kelly, Trentham: firewood. ⁷¹	...	"	1.12.1904.	"
18773	J. C. Hjorth, Coimadai: posts. ⁷¹	...	"	1.7.1904.	Heathcote
18518	Shoomb and Walker, Whittlesea: mill logs. ⁷¹	...	Mount Disappointment State Forest	1.7.1904.	"
18298	W. Carboon, Heathcote: firewood. ⁷¹	...	Heathcote State Forest	27.9.1904.	"
18726	J. Heenan, Heathcote: firewood. ⁷¹	...	"	1.10.1904.	"
18125	J. McMahon, Heathcote: dry firewood. ⁷¹	...	"	3.10.1904.	"
18306	D. Law, Heathcote: firewood. ⁷¹	...	"	11.10.1904.	"
18306	J. Chapman, Heathcote: firewood. ⁷¹	...	"	13.10.1904.	"
18289	C. Potter, Heathcote: firewood. ⁷¹	...	"	15.10.1904.	"
18287	C. Ryan, Heathcote: ostrichs. ⁷¹	...	"	17.10.1904.	"
19074	C. Ryan, Heathcote: firewood. ⁷¹	...	"	17.10.1904.	"
19074	C. Ryan, Heathcote: firewood. ⁷¹	...	"	19.11.1904.	"
19074	C. Ryan, Heathcote: firewood. ⁷¹	...	"	5.12.1904.	"
19205	G. Newton, Heathcote: 300 posts. ⁷¹	...	"	3.10.1904.	"
19205	J. Parker, Heathcote: dry firewood. ⁷¹	...	"	8.10.1904.	"
19252	P. Parker, Heathcote: dry firewood. ⁷¹	...	"	13.10.1904.	"
19124	P. McCarthy, Heathcote: dry firewood. ⁷¹	...	"	15.10.1904.	"
19257	T. Turner, Heathcote: dry firewood. ⁷¹	...	"	17.10.1904.	"
19152	C. Baker, Heathcote: scaffold poles. ⁷¹	...	"	3.11.1904.	"
18825	A. Lindner, Heathcote: dry firewood. ⁷¹	...	"	14.11.1904.	"
18926	E. Phillips, Heathcote: dry firewood. ⁷¹	...	"	"
18435	T. Elliott, Heathcote: dry firewood. ⁷¹	...	"	"
19150	D. McDonald, Heathcote: dry firewood. ⁷¹	...	"	"
Under Section 138 of the Land Act 1901 (State Forests).—Payment to be made quarterly.											
378	J. Dalley, Fran's Creek: saw-mill site. ⁷¹	3 0 0	Grampians State Forest	1.10.1904.	1 0 0	1 0' 0" Stawell
378	J. Dalley, Fran's Creek: saw-mill site. ⁷¹	3 0 0	"	1.1.1905	1 0 0	1 0' 0" Stawell
552	W. W. Gunn, Crossover: saw-mill site. ⁷¹	3 0 0	Near East State Forest	"	4 0 0	4 0 0 Waragul
Under Section 138 of the Land Act 1901 (State Forests).—Payment to be made yearly.											
13	J. Arbuckle, Gre Gre: grazing. ⁷¹	552. 0 0	Moolart State Forest	1.3.1903	2 6 0	0 5 0 St. Arnaud
13	J. Arbuckle, Gre Gre: grazing. ⁷¹	552. 0 0	"	1.7.1903	2 6 0	0 5 0 St. Arnaud
13	J. Arbuckle, Gre Gre: grazing. ⁷¹	552. 0 0	"	1.7.1904	2 6 0	0 5 0 St. Arnaud
1386	J. O'Brien, Axedale: grazing. ⁷¹	275. 0 0	Ellesmere State Forest	1.1.1905	1 14 4	0 5 0 Bendigo
Under Section 145 of the Land Act 1901.—Payment to be made yearly.											
4665	Even McDonald, Lake Mundi ...	2- 2 12 ¹ / ₂	Casterton	1.1.1905	1 0 0	1 0 0 Casterton
4268	William J. Dye, Heywood ...	0 3 10	Heywood	1.12.1904	1 0 0	1 0 0 Casterton
4669	Donald McInnes, Brit Brit, Coleraine	2 3 38 ¹ / ₂	Brit Brit	1.1.1905	1 0 0	1 0 0 Casterton
4387	Catherine Hassall, Heywood ...	0 3 36	Heywood	"	1 0 0	1 0 0 Casterton
1827	William Trinchard, Norval, Ararat	3 0 0	Ararat	1.12.1904	1 0 0	1 0 0 Ararat
4159	Patrick Cleary, Sandford ...	0 3 35 ¹ / ₂	Casterton	1.2.1905	1 0 0	0 18' 4" Casterton

72 Rails 5s., lath 4d., per 100;
73 3d., and 2d., per ton measurement.
74 2d.: per ton measurement.
75 1s. each.
76 This is a renewal.
77 In lieu of notice gazetted 23d. October, 1904, p. 3437.

APPLICATION FOR A LEASE APPROVED.

Department of Lands and Survey,
Melbourne, 9th February, 1905.

In lieu of lease under section 29, *Land Act* 1898, for 701 acres, gazetted 22nd April, 1903, p. 1253.

Survey charge payable in twelve half-yearly instalments.

Rent and instalment of survey charge paid credited:
Survey charge payable in twelve half-yearly instalments.

Survey charge payable in twelve half-yearly instalments.
Rent and instalment of survey charge paid credited.

Land Acts.

APPLICATIONS FOR LICENCES APPROVED.

THE following Applications for Licences having been approved, it is hereby notified that the Rents and Fees specified in each case may be received by the undermentioned Officers authorized by the Treasurer to collect Territorial Revenue.

Department of Lands and Survey,
Melbourne, 9th February, 1905.

J. MURRAY,
Commissioner of Crown Lands and Survey.

Number of Licence.	Name and Address of Licensee.	Area, subject to modification of boundaries and area.	Parish or Situation.	Allotment.	Section.	Class.	Date of Licence.	Amount to be Collected.			Payable to Receiver of Revenue at—
								Survey Charge, payable in half-yearly instalments.	Half-yearly instalment of survey charge (if any).	Fee for Licence.	
		A. R. P.						£ s. d.	£ s. d.	£ s. d.	£ s. d.
Under Section 47 of the Land Act 1901.—Payment to be made half-yearly.											
4824	Martin Shelley, Indigo, <i>via</i> Chiltern ¹	20 0 0	Chiltern	9	1st	1st	1.11.1904	...	0 10 0	1 0 0	Chiltern
4035	Mary A. Byers, Mudgee ²	315 0 0	Barwidgee	2	10	2nd	1.7.1904	...	5 18 2	1 0 0	Bright
2558	Ewen Murray, Cathcart ³	305 0 0	Kalymna	5A	"	"	1.2.1904	...	5 14 5	1 0 0	Ararat
2039	Joshua Batty, Moyston ⁴	98 0 0	Lexington	3	14	"	1.8.1904	...	1 16 9	1 0 0	"
2501	Charles Lange, Moyston ⁴	106 0 0	"	10	"	"	1.2.1904	...	1 19 9	1 0 0	"
2396	Henry Holdsworth, jun., Great Western ¹	58 0 0	Concongella South	11	2	"	1.7.1904	...	1 1 9	1 0 0	"
2409	Charles Hall, Fisher street, Stawell ⁴	36 0 0	Stawell	21	4	"	"	...	0 13 6	1 0 0	Stawell
2837	William Simpson, Great Western ¹	117 0 0	"	18	4	"	1.4.1904	...	2 3 11	1 0 0	"
4455	George Knowles, Woodshed ¹	20 0 0	Eldorado	5	13	"	1.11.1904	...	0 7 6	1 0 0	Chiltern
4823	Ernest Sinclair, Stanley ⁴	20 0 0	Stanley	8	2A	1st	"	...	0 10 0	1 0 0	Beechworth
Under Section 54 of the Land Act 1901.—Payment to be made half-yearly.											
3411	Donald Swan, Chesham ¹	390 0 0	Wabonga	46	3rd	3rd	1.7.1904	...	4 17 6	1 0 0	Wangaratta
3838	Francis J. McCann, Snowy Creek ¹	401 0 0	Maggora	31	"	"	"	...	5 11 3	1 0 0	Tallangates
2079	James Sloan, The Glen, Wabga, <i>via</i> Tallangates	96 0 0	Wabga...	69A	"	"	1.1.1904	...	1 4 0	1 0 0	"
2864	John S. Smith, Dartmoor ⁴	248 0 0	Kinkella	9J	"	"	1.10.1904	...	3 2 0	1 0 0	Portland
2506	Alexander Riddle, Cape Bridgewater, Portland ⁴	95 0 0	Mouze...	9	"	"	1.5.1904	...	1 3 3	1 0 0	"
2647	Thomas McCready, Norval ¹	20 0 0	Ararat	80	"	"	1.7.1904	...	0 5 0	1 0 0	Ararat
2705	Alexander A. Ruder, Stawell ⁴	320 0 0	Bellefleur	85	"	"	1.4.1904	...	2 0 0	1 0 0	Stawell
2401	Robert H. Harvey, Glenorchy ⁴	417 0 0	Kirkella	169	"	"	1.3.1904	...	7 14 3	1 0 0	"
2256	Albert H. Donaldson, Wedderburne ¹	459 0 0	Wooiang	59B	B	"	1.9.1904	...	5 14 9	1 0 0	Wedderburne
2250	John H. Donaldson, Wedderburne ¹	261 0 0	"	54D	B	"	"	...	5 6 0	1 0 0	"
2716	John Noonan, Wedderburne ¹	154 0 0	"	11C	B	"	1.10.1904	...	7 11 0	1 0 0	"
14684	John Steuart, Krucon ¹	652 0 0	Kongwak	27	"	"	1.7.1903	...	7 18 0	1 0 0	Melbourne
17832	Thomas Snell, Nar-nar-goon ¹	635 0 0	Nar-nar-goon	184, 184C, 184D, 184H	"	"	1.1.1904	...	7 18 9	1 0 0	"
5012	Mary Allman, Station ¹	177 0 0	Glennaggie	74, 76A	"	"	1.10.1904	...	2 4 3	1 0 0	Maffra
3183	William H. Cambridge, Bainsdale ⁷	115 0 0	Tambo...	1	D	"	1.11.1904	...	1 12 5	1 0 0	Bainsdale

¹ Subject to Special Mining Condition, section 98, Land Act 1901.

² £20 rent paid under section 65 credited.

³ 29th section lease cancelled.

⁴ Permit previously issued.

⁵ Rent and fee paid on permit credited.

⁶ £11 rent paid under section 65 credited.

⁷ This is a non-residence licence.

⁸ Varied conditions.

⁹ Portion of 29th section leasehold.

Land Acts.

APPLICATIONS FOR LEASES APPROVED.

THE following Applications for Leases under section 35 of the *Land Act* 1901 having been approved, it is hereby notified that the Rents and Fees specified in each case may be received by the undermentioned Officers authorized by the Treasurer to collect Territorial Revenue. Payments to be made half-yearly.

J. MURRAY,
Commissioner of Crown Lands and Survey.

Department of Lands and Survey,
Melbourne, 9th February, 1905.

Number of Lease.	Name and Address of Lessee.	Area.	Parish.	Allotment.	Section.	Class.	Date of Lease.	Term.	Amount to be collected.			Payable to Receiver of Revenue at—
									Survey charge, payable in 12 half-yearly instalments.	Half-yearly instalment of survey charge (if any).	Fee for Total Amount of First Payment.	
		Acres.							£ s. d.	£ s. d.	£ s. d.	
1514	John T. Lansdown, Tallangatta	773	Wyeboon	86	...	3rd	2.1.1905	16 years less 4 days	6 13 0	2 3 4	1	Tallangatta
376	Valley, via Tallangatta	23	Tallangallook	84A	...	"	"	"	...	0 1 0	1	Mansfield
310	James Haligan, Bonnie Doon	20	"	83, 83A	...	"	"	"	...	0 1 3	1	"
311	John Taylor, Bonnie Doon	472	Boroka	40A	...	"	1.7.1903	17½ years less 3 days	...	0 19 8	1	Stavell
1834	Anne N. Cooper, Stavell	675	Wabonga	30, 30A, 30B, 30C	...	"	1.7.1904	16½ years less 3 days	...	1 8 2	1	Wangaratta
3078	Victor Sinclair, Greta	285	"	45	...	"	"	"	...	0 11 11	1	"
1772	William Bodkin, Wangaratta	363	Magorra	33, 33A, 33B	...	"	"	"	...	0 13 2	1	Tallangatta
3651	Leonora Petersen, Snowy Creek	968	Wallaby	10 & 10A	1	"	"	"	8 10 0	2 14 6	1	"
1179	Patrick Walsh, Mitta Mitta	656	Wyeboon	87	...	"	"	"	6 13 0	1 18 5	1	"
1584	William Campbell, Tallangatta Valley	815	"	75, 75A	...	"	"	"	...	1 14 0	1	"
411	Richard E. Maynard, Fairy Knows, via Tallangatta	180	Merriluk	86	...	"	2.1.1905	16 years less 4 days	1 14 0	0 10 4	1	Mansfield
240	George A. Royal, Mansfield Lodge Park	19	"	74	...	"	"	"	...	0 0 10	1	Jameson
1753	James Petersen, Tongio West	733	Marree	15A, 15B, 15C	...	"	"	"	...	1 10 7	1	Bairnsdale
1692	Oliver N. Lind, Bairnsdale	426	Wy-Yung	107	...	"	"	"	6 12 0	1 8 9	1	"
1797	John O'Neil, Murrungowar	236	Murrungowar	80A, 80B, 80C	...	"	1.7.1904	16½ years less 3 days	6 11 6	1 0 10	1	"
1752	Richard Pearce, Bonang	89	Bonang	127, 128, 129	A	"	"	"	3 11 0	0 9 8	1	"
4451	Eva Johnston, Orbest	632	Bete Bolong North	18 & 19	A	"	"	"	7 10 6	1 18 11	1	"
1998	William Turner, Bushy Park	499	Wooleroo	22A, 22B	D	"	1.1.1904	17 years less 3 days	...	1 0 10	1	Maffra
1404	John Garrett, Longford	626	Glencoe	36	C	"	2.1.1905	16 years less 4 days	...	1 6 1	1	Sale

¹ 13th and subsequent rents not to include instalment of survey charge.

² Permit previously issued.

³ Rent and fee paid on permit credited.

⁴ In lieu of notice gazetted 13th July, 1904, p. 2210.

⁵ Subject to Special Road Condition.

⁶ £31 5s. valuation of improvements payable in three half-yearly instalments, together with 3 per cent. interest per annum. First instalment paid.

Land Acts.

APPLICATIONS FOR LEASES APPROVED.

THE following Applications for Leases having been approved, it is hereby notified that the Rents and Fees specified in each case may be received by the undermentioned Revenue Officers. When lease is ready for execution lessee will be duly advised.

Corr. No.	Date of Lease.	Name of Lessee.	Parish.	Allotment.	Sec.	Extent	Rate per acre per annum.	Rent payable Half-yearly.	Rent due to date.	Lease Fee.	Half-yearly Instalment of Survey Fee.	Yearly Instalment of Survey Fee advanced.	Total to Pay.	Payable to the Officer authorized by the Revenue Officer to collect Territorial Revenue at—	Rent Roll. Folio.	Audit Folio.
						A. B. R.	£ s. d.	£ s. d.	£ s. d.	£ s. d.	£ s. d.	£ s. d.	£ s. d.			
Under Section 322 of the Land Act 1901 as amended by the Land Act 1904.																
408/322	1.1.02	James Edward Hall the elder	Wallan Wallan	13	E	19 11 8	0 1 5	0 14 2	4 19 2	1 0 0	0 6 0	1 18 0	15 13 2	Kilmore	6/113	...
8837/322	1.10.04	Helen Reischel	Yallock	74	...	20 0 0	0 4 0	2 0 0	2 0 0	1 0 0	0 5 0	0 5 6	3 10 6	Warragul	6/327	...
8487/322	1.10.04	Helen Reischel	"	75B	...	10 0 0	0 5 5	1 7 1	1 7 1	1 0 0	0 4 0	0 5 6	2 11 1	"	6/345	...
9051/322	2.1.05	Emmanuel King	Katamatite	14	...	19 3 37	0 1 4	0 13 4	0 13 4	1 0 0	0 5 0	1 14 8	3 13 0	Yarravonga	6/143	...
8301/322	1.3.05	Frederick Behn	Kanaroona	35	A	20 0 0	0 1 0	0 10 0	0 10 0	1 0 0	0 5 0	...	1 15 0	Bendigo	6/24	...
8301/322	1.11.04	Miles Gibbons	Dimboola	81	A	14 3 24	0 1 0	0 7 6	0 7 6	1 0 0	0 5 0	...	1 12 6	Dimboola	6/103	...
8301/322	2.3.05	Charles William Madden	Yarravonga	3 and 4	...	22 14 0 33	0 1 0	0 7 6	1 10 0	1 0 0	0 5 0	...	3 10 0	Yarravonga	6/103	...
8301/322	1.12.04	Thomas Robinson	Bairnsdale	24	C	17 11 11	0 1 0	0 9 0	0 9 0	1 0 0	0 6 0	0 10 6	2 5 6	Bairnsdale	6/347	...
8780/322	"	James Dempsey Pollock	Koo-wee-rup	8	H	20 0 0	0 2 6	1 5 0	1 5 0	1 0 0	0 6 0	...	2 11 0	Melbourne	6/235	...
8780/322	"	Martha Dempsey Pollock	"	7	H	20 0 0	0 2 6	1 5 0	1 5 0	1 0 0	0 6 0	...	2 11 0	"	6/237	...
8780/322	"	Mary Eliza Pollock	"	9	H	20 0 0	0 2 6	1 5 0	1 5 0	1 0 0	0 6 0	...	2 11 0	"	6/237	...
8780/322	2.1.05	Rosetta Pollock	"	6	H	20 0 0	0 2 6	1 5 0	1 5 0	1 0 0	0 6 0	...	2 11 0	"	6/235	...
8803/322	"	Ernest Christian	Darum	6	16	11 11 7	0 1 0	0 6 0	0 6 0	1 0 0	0 6 0	...	1 12 0	Warragul	6/73	...
8351/322	1.5.05	Johann Ernst Gersch	Dimboola	48	A	9 0 30	0 1 0	0 5 0	0 5 0	1 0 0	0 4 0	...	1 9 0	Dimboola	7/79	...
8953/322	1.12.04	Isabella Alice Gillies	Koo-wee-rup East	81	O	19 3 37	0 3 6	1 15 0	1 15 0	1 0 0	0 6 0	...	3 1 0	Melbourne	6/103	...
8729/322	2.1.05	Timothy O'Shea	Yallock	162	...	20 0 0	0 5 0	2 10 0	2 10 0	1 0 0	0 5 0	...	3 15 0	Warragul	7/209	...
8717/322	"	Alexander Moss	Yallock North	170	...	20 0 0	0 1 0	0 10 0	0 10 0	1 0 0	0 5 0	...	1 15 0	Yallock	6/181	...
8717/322	"	Timothy O'Shea	Yallock	155	...	20 0 0	0 5 0	2 10 0	2 10 0	1 0 0	0 5 0	...	3 15 0	Warragul	7/209	...
8748/322	1.12.04	Ernest O'Neill	Yallock North	170	...	20 0 0	0 1 2	0 6 0	0 6 0	1 0 0	0 5 0	...	1 16 3	Yallock	7/209	...
8850/322	2.1.05	Margaret Gensler	Kialla	125	A	5 0 34	0 1 0	0 3 0	0 3 0	1 0 0	0 4 0	0 17 6	2 4 6	Shepparton	6/199	...
8857/322	"	Paul McKay	Darum	99B, 40, 40C	...	17 3 35	0 1 0	0 9 0	0 9 0	1 0 0	0 6 0	1 14 0	3 9 0	Warragul	6/197	...
8103/322	"	Giovanni Cabassi	Bullarto	...	1	14 0 3	0 1 0	0 7 6	0 7 6	1 0 0	0 6 0	2 9 6	4 3 0	Daylesford	7/44	...

J. MURRAY,
Commissioner of Crown Lands and Survey.

Department of Lands and Survey,
Melbourne, 13th February, 1905.

Land Acts.

APPLICATIONS FOR LEASES APPROVED.

THE following Applications for Leases having been approved, it is hereby notified that the Rents and Fees specified in each case may be received by the undermentioned Revenue Officers. When lease is ready for execution lease will be duly advised.

Date of Lease.	Name of Lessee.	Parish.	Class.	Extent.	Conditions—How Complied with.					Amount to be Collected.					Payable to the Officer authorized by the Treasurer to collect Territorial Revenue at—	
					Fencing.	Cultivation.	Other Improvements.	Total.	Residence.	Rent payable Half-yearly.	Rent due to date.	Fees.		Total to pay.		
												£ s. d.	£ s. d.			£ s. d.
Under Section 44 of the Land Act 1890.																
1.7.03	John Jas. Spalding, Margt. C. Hutchinson, Jas. Thos. Spalding, and Jessie C. Spalding. (executors of Jas. Spalding)	Wangarip	...	113. 0. 12	17 0 0,	...	173. 0. 0	195 0. 0.	Yes	2. 17. 0.	11. 8 0	1	...	12 8 0	Colac	1082/1/280
Under Section 44 of the Land Act 1890 as amended by the Land Act 1898.																
1.9.04	Thomas Laracy	Wanaka	2nd	80. 2. 11	46. 0 0	...	62 0 0	108 0 0	Yes	1 10 5	1 10 5,	1	...	2. 10 5	Rushworth	2493/1/78
1.7.03	Mc. McInnes.	Weapronah	1st.	261 0 3	9 0 0	...	392 0 0	311 0 0	Yes	6 11 0	26. 4 0,	1	...	27. 4 0	Colac	2034/1/99
1.7.04	M. McInnes	Moortanood	1st.	53. 2 0	11 0 0	...	168 0 0	179 0 0	Yes	1 9 6	23. 19 0,	1	...	3. 19 0	"	2033/1/99
Under Section 49 of the Land Act 1901.																
1.7.04	William Cullen.	Concoor West	1st.	65. 0. 0.	25. 0 0	14 0 0.	40 0. 0	79 0 0	Yes	1 12 6	3. 5 0,	1	...	4. 5 0	St. Arnaud	3134
Under Section 61 of the Land Act 1898.																
1.4.03	John H. Bartels	Shelbourne	3rd	160 0 0	42 0 0	...	130 0 0	172 0 0	Yes	2 0 0	8 0 0	1	...	9 0 0	Bendigo	2086/1/5
1.4.04	George Pison	Hundly	3rd	65 0 4	21 0 0	...	37 0 0	58 0 0	Yes	0 8. 3	...	1	...	1 0 0	"	2733/1/120
1.7.03	Louisa F. McLennan and Arthur D. McLennan (executors and executor respectively under will of late Alex. McLennan)	Knowsley East	3rd	218 2 15	46 0 0	...	65 0 0	111 0 0	Yes	2 14 9	10 19 0	1	...	6 9 6.3	Heathcote	2008/1/97
1.12.00	Edward M. Cox	Wuk Wuk	3rd	162 1 37	64 0 0	...	31 0 0	195 0 0	Yes	1 18 3	1 18 3.4,	1	1	3 18 3	Bairnsdale	2163/1/23

¹ Amount paid.

² Rents credited to 1st April, 1910.

³ Two rents, £5 9s. 6d., paid under lease credited.

⁴ £15 6s. overpaid under licence credited.

Department of Lands and Survey,
Melbourne, 13th February, 1905.

J. MURRAY,
Commissioner of Crown Lands and Survey.

Land Acts.

PERMITS TO OCCUPY ISSUED TO APPROVED APPLICANTS.

NOTICE is hereby given that Permits to occupy Crown Lands have been issued to the following approved applicants, and that the Rents and Fees specified in each case may be received by the undermentioned Officers authorized by the Treasurer to collect Territorial Revenue.

Department of Lands and Survey,
Melbourne, 13th February, 1905.

J. MURRAY,
Commissioner of Crown Lands and Survey.

Number of License or Lease.	Name and Address of Licensee or Lessee.	Area subject to mortgage of boundaries and area.	Parish or Situation.	Allotment.	Section.	Class.	Date of Licence or Lease.	Survey Charge, payable in 12 half-yearly instalments.	Amount to be Collected.			Payable to Receiver Revenue at—
									Payment, including Survey Charge (if any).	Fee for Licence or Lease.	Total Amount of First Payment.	
		A. B. P.						£ s. d.	£ s. d.	£ s. d.	£ s. d.	
Under Section 35 of the Land Act 1901.—Payment to be made half-yearly.												
1194	John Thos. Smith, Chiltern	988 0 0	Wabonga South	3rd	2.1.1905	9 5 0	2 16 7	1 0 0	3 16 7	Wangaratta
1195	Catherine Smith, Chiltern	493 0 0	Matong North	3rd	"	5 1 0	1 9 0	1 0 0	2 9 0	"
585	William Thomas Sims, Dargo	209 0 0	Birregun	26, 26A, 26B	...	3rd	"	4 7 0	0 10 0	1 0 0	1 10 0	Oneco
Under Section 47 of the Land Act 1901 as amended by the Land Act 1904.—Payment to be made half-yearly.												
2812	Park John Flynn, Wangaratta South	10 0 0	Glenrowan	2 & 3	8	1st	1.2.1905	...	0 5 0	1 0 0	1 5 0	Wangaratta
4065	John Henry Boyce, Port Campbell	189 0 0	Barwongmooing	38	...	1st	"	4 2 0	5 6 4	1 0 0	6 6 4	Colac
4818	Catherine Jane Rolle, Burrup	200 0 0	"	36	...	1st	"	4 2 0	2 16 10	1 0 0	3 16 10	"
3300	Olmato George Charles Ferrari, Carlisle River	90 0 0	Moonowroong	13A	...	2nd	"	...	0 16 11	1 0 0	1 16 11	"
Under Section 54 of the Land Act 1901 as amended by the Land Act 1904.—Payment to be made half-yearly.												
2555	Rachel Hester Mountjoy, Nillborough East	183 0 0	Whittrakes	5	B	3rd	"	...	2 5 9	1 0 0	3 5 9	Bendigo
2593	Henry James Mountjoy, Nillborough	248 0 0	"	9	A	3rd	"	...	3 2 0	1 0 0	4 2 0	"
2593	Eileen E. Thomas, Heywood	124 0 0	Heywood	3rd	"	...	1 11 0	1 0 0	2 11 0	Portland
4408	George Howat, Carlisle River	149 0 0	Newlingbrook	15	...	3rd	"	5 9 6	1 7 10	1 0 0	2 7 10	Colac
Under Section 103 of the Land Act 1901 as amended by the Land Act 1904.—Payment to be made yearly.												
3208	James Barlett, Bethanga	20 0 0	Berringa	18	7	...	1.2.1905	...	1 0 0	0 2 6	1 2 6	Tallangatta
3296	Mary Jane Coad, Bethanga	8 0 0	"	21	2A	...	"	...	0 10 0	0 2 6	0 12 6	"
3400	Joseph Dover, Bethanga	20 0 0	"	14	7	...	"	...	1 0 0	0 2 6	1 2 6	"
3401	Alexr. Jno. Freeman, Bethanga	18 0 0	"	17	7	...	"	...	0 18 0	0 2 6	1 0 6	"
3464	Archibald Forbes, Talcorn West	9 0 0	"	26	2A	...	"	...	0 10 0	0 2 6	0 12 6	"
3465	Wm. Francis Goff, Bethanga	10 0 0	"	17	2A	...	"	...	1 0 0	0 2 6	1 2 6	"
3483	Frederick E. Hyland, Bethanga	20 0 0	"	8	7	...	"	...	0 10 0	0 2 6	1 2 6	"
3526	Arthur Lucas, Bethanga	20 0 0	"	23	2A	...	"	...	1 0 0	0 2 6	1 2 6	"
3657	Herbert C. Lees, Bethanga	19 0 0	"	13	2A	...	"	...	0 19 0	0 2 6	1 1 6	"
3685	John Hy. Miller, Lower Bethanga	10 0 0	"	22	2A	...	"	...	0 19 0	0 2 6	1 1 6	"
3699	Emma Miller, Bethanga	19 0 0	"	6	2A	...	"	...	0 19 0	0 2 6	1 1 6	"
3705	John Nankervis, Bethanga	20 0 0	"	28	2A	...	"	...	1 0 0	0 2 6	1 2 6	"
3861	Mary Nankervis, Bethanga	20 0 0	"	30	2A	...	"	...	1 0 0	0 2 6	1 2 6	"
3862	Mary E. Pearce, Upper Bethanga	20 0 0	"	31	2A	...	"	...	1 0 0	0 2 6	1 2 6	"
3916	Clara A. Wild, Bethanga	13 0 0	"	25	2A	...	"	...	0 13 0	0 2 6	0 15 6	"
4109	Mary Yates, Bethanga	20 0 0	"	35	2A	...	"	...	1 0 0	0 2 6	1 2 6	"
4152	Mary Yates, Bethanga	19 0 0	"	26	H	...	"	...	0 19 0	0 2 6	1 1 6	"
Under Section 145 of the Land Act 1901.—Payment to be made yearly.												
4432	Geo. Haworth, jun., Stanley	2 0 0	Stanley	2.1.1905	...	0 15 0	...	0 15 0	Beechworth

¹ Varied conditions.

² Subject to special mining condition, Section 98, Land Act 1901.

Land Act 1901, Part II.

ACCEPTANCE OF SURRENDER OF LEASE FOR VILLAGE COMMUNITY ALLOTMENT AND ISSUE OF AGRICULTURAL ALLOTMENT LEASE.

THE surrender of the Village Community Allotment Lease issued to the person named in the Schedule hereunder having been accepted, in accordance with section 236 of the Land Act 1901, it is hereby notified that the issue of Agricultural Allotment Lease has been approved. All rents paid on the surrendered Lease to be credited.

J. MURRAY,
Commissioner of Crown Lands and Survey.

Department of Lands and Survey,
Melbourne, 13th February, 1905.

Schedule referred to.

Number of Allotment Lease.	Name of Lessee.	Number of Allotments.	Vernin District.	Area.	Parish.	Agricultural Allotment Number.	Class.	Term of Lease.	Amount to be Collected.					Payable to Receiver of Revenue at—	Amount of Rent paid on Allotment Lease to be credited.
									Rent Payable Half-yearly during First 14 Years.	Rent Payable Half-yearly for balance of term of Lease.	Vernin Rate.	Fee for Lease.	Total Amount of Rent Payment.		
									£ s. d.	£ s. d.	£ s. d.	£ s. d.	£ s. d.		
819/218	Hitchins, Edward Albert	A. R. P. 106 2 9	Tyntynder West...	4, sec. 2	3rd	34 years	1 3 11	1 3 11	...	1 0 0	8 5 11	Swan Hill	£ s. d. 6 14 0

* The amount of £35 12s. 6d., balance of aid advanced by Board, has been divided into equal instalments and added to rent payable during term of lease.

NOTE.—Interest on overdue rents, 5, 6, or 7 per cent., as provided in section 425, Land Act 1901.

Land Acts.

APPLICATIONS FOR LEASES APPROVED.

THE following Applications for Leases under section 29 of the Land Act 1898 having been approved, it is hereby notified that the Rents and Fees specified in each case may be received by the undermentioned Officers authorized by the Treasurer to collect Territorial Revenue. Payments to be made half-yearly.

J. MURRAY,
Commissioner of Crown Lands and Survey.

Department of Lands and Survey,
Melbourne, 9th February, 1905.

Number of Lease.	Name and Address of Lessee.	Area.	Parish.	Allotment.	Section.	Class.	Date of Lease.	Term.	Payment.	Survey Charge.	Fee for Lease.	Total Amount of First Payment.	Payable to Receiver of Revenue at—
237	Mary Davidson, Greentoft Park, Snowy River, via Buchanan	800	Buchan	40A, 40C	A	3rd	1.7.02	18½ years less 3 days	1 17 1	20 10 0*	1	12 18 2*	Bairnsdale
624	John McRae, Galantiny East	247	Galantiny East	21	A	"	1.1.00	21 years less 3 days	0 10 4	...	1	1 1 47	Trawlgon
1913	Peter Thomson, Mervell	548	Trawlgon	57, 57A, 57B	A	"	2.7.00	20½ years less 4 days	1 2 10	...	1	4 8 0	Melbourne
1879	Mary J. Stewart, Kyneton	407	Kongwak	27A	...	"	1.7.03	17½ days less 3 days	0 17 0	...	1	0 5 7 1½	Portland
1115	Albert Bucknall, Majors	134	Dartmoor	20B	...	"	"	"	0 5 7	...	1	...	"

* In lieu of notice gazetted 26th November, 1902, p. 4651, so far as allotments are concerned.

† Survey charge payable in twelve half-yearly instalments.

‡ Rent, instalments of survey charge, and £1 lease fee paid credited.

§ In lieu of notice gazetted 30th August, 1901, p. 3065, 187 acres selected under section 59, Land Act 1898.

¶ £4 2s. rent and fee paid credited.

¶ In lieu of notice gazetted 4th September, 1901, p. 3357, in name of Wm. Little, sen., since transferred to Peter Thomson.

‡ Rent and fee paid credited.

§ Surrendered portion of John Stewart's 29th section leasehold.

¶ Permit previously issued.

¶ Rent and fee paid on permit credited.

Land Acts.

ACCEPTANCE OF SURRENDER OF VILLAGE SETTLEMENT LEASES AND ISSUE OF CONDITIONAL PURCHASE LEASES IN LIEU THEREOF.

THE surrender of the Leases issued to the persons named in the Schedule hereunder having been accepted, it is hereby notified that the issue of new Leases has been approved.

Corr. No.	Date of Lease.	Name of Lessee.	Parish.	Allot.	Sec.	Extent.	Capital Value per Acre.	Rent payable Half-yearly.	First Instal- ment of Rent due.	Lease Fee.	Survey Fee.	Balance of Monetary aid due on old Lease.	Balance of Improvements on Additional Land.	Total Amount of first Payment.	Payable to the Officer authorized by the Territorial Board to collect at—
						A. B. P.	£ s. d.	£ s. d.	£ s. d.	£ s. d.	£ s. d.	£ s. d.	£ s. d.	£ s. d.	
919	2.1.99	Chas. Taylor	Darnum	10	15	11 0 15	1 0 0	0 4 0	...	1 0 0	3 14 0	32 10 0	...	34 4 0	Warragul
766	1.7.98	T. J. Paskins	Kinglake	20	...	19 2 29	1 0 0	0 6 8	...	1 0 0	3 14 0	20 3 0	...	5 15 0	Melbourne
872	2.1.99	Frederick Smale	Scorsby	4	A	10 0 27	1 0 0	0 3 8	...	1 0 0	3 14 0	1 14 0	"

Under Section 345 of the *Land Act 1901* as amended by the *Land Act 1904*.—Rent payable half-yearly.

¹ The Village Settlement lease for this land is hereby cancelled. £4 4s. rent and £3 survey fee paid thereon credited to this lease.

² The Village Settlement lease for this land is hereby cancelled. £7 rent and £3 survey fee paid thereon credited to this lease.

³ The Village Settlement lease for this land is hereby cancelled. £11 rent and £3 survey fee paid credited to this lease. The notice re Crown grant in *Gazette* of 30th December, 1904, is hereby cancelled.

NOTES.

¹ Re notice in *Gazette* of 17th May, 1901, page 1632. A. E. Biddiscombe, Tatong, 11/1/10. Such notice is hereby cancelled, and the issue of a new lease dated 1st January, 1899, in lieu thereof, is approved. Amount to adjust has been paid. (Payable at Bendigo.)

² Re notices in *Gazette* 16th April, 1902. Agnes Talbot, Kamaooka, 6842/5-10. This lease is hereby cancelled, and the issue of a new one in the name of Agnes Christina Taylor, in lieu thereof, is approved. Rents, &c., paid on the old lease to be credited. £1 fee for new lease to be collected. (Payable at Bendigo.)

Department of Lands and Survey,
Melbourne, 13th February, 1905.

J. MURRAY,
Commissioner of Crown Lands and Survey.

SCHEDULE OF APPLICATIONS FOR THE ISSUE OF CROWN GRANTS.

Corr. No.	Name	Area.	Parish.	Date of Payment.	AMOUNT COLLECTED.				Paid to Receiver of Revenue at—
					Balance.	Grant Fee.	Assurance Fee.	Total Amount.	
		A. R. P.			£ s. d.	£ s. d.	£ s. d.	£ s. d.	
Under Section 20 of <i>The Land Act 1869</i> as amended by <i>The Land Act 1878</i> .									
7474	M. A. Olive ..	314 2 18	Gannawarra	24.1.05	7 17 6	1 11 6	0 13 2	10 2 2	Kerang 2/430
19981	Chas. J. Wallace	202 0 0	Moongag ..	25.1.05	40 8 0	1 6 0	0 8 5	42 2 5	Melbourne 8/278
17344	Chas. J. Wallace	89 0 0	"	"	11 2 6	1 6 0	0 3 9	12 12 3	" 7/560
7479	H. Olive ..	200 0 0	Macorna ..	24.1.05	10 0 0	1 6 0	0 8 4	11 14 4	Kerang 2/429
4606	F. B. Royan ..	240 0 0	Yarrowalla	"	18 0 0	1 6 0	0 10 0	19 16 0	" 3/467
18756	Hugh McInnes	100 0 0	Gowangardie	"	2 10 0	1 6 0	0 4 2	4 0 2	Benalla 8/418
19273	Hugh McInnes	100 0 0	"	"	2 10 0	1 6 0	0 4 2	4 0 2	" 8/398
19244	Hugh McInnes	160 0 0	"	"	4 0 0	1 6 0	0 6 8	5 12 8	" 8/398
6001	J. A. Ault ..	154 0 0	Yarrowalla	"	7 14 0	1 6 0	0 6 5	9 6 5	Kerang 3/12
17201	Ballarat Bank- ing Company	320 0 0	Lima ..	"	8 0 0	1 11 6	0 13 4	10 4 10	Benalla 8/81
15156	Chas. H. Moss	188 0 0	Mundoona ..	"	14 2 0	1 6 0	0 7 10	15 15 10	Numurkah 6/345
2533	A. Kilpatrick ..	158 0 0	Tragowel ..	23.1.05	3 19 0	1 6 0	0 6 7	5 11 7	Kerang 2/279
14558	Chas. H. Moss	87 0 0	Mundoona ..	24.1.05	10 17 3	1 6 0	0 3 8	12 7 2	Numurkah 8/51
15529	Jas. Pagden ..	323 0 0	"	"	16 3 0	1 11 6	0 13 6	18 8 0	" 6/437
5543	H. Faulkner ..	220 0 0	Macorna ..	21.1.05	33 0 0	1 6 0	0 9 2	34 15 2	Kerang 3/176
16555	Saml. Ford ..	231 0 0	Wills ..	25.1.05	11 11 0	1 6 0	0 9 8	13 6 8	Benalla 7/185
16007	Wm. Archer ..	220 0 0	Goomalibee	27.1.05	5 10 0	1 6 0	0 9 2	7 5 2	Benalla 7/122
6933	H. Kane, jun.	162 0 0	Gredgwin ..	21.1.05	40 10 0	1 6 0	0 6 9	42 2 9	Boort 2/266
17343	Jas. Wm. Wil- kins	197 0 0	Gowangardie	25.1.05	9 17 0	1 6 0	0 8 3	11 11 3	Benalla 8/131
18553	Luke Exton ..	321 0 0	Moongag ..	26.1.05	16 1 0	1 11 6	0 13 5	18 7 5	" 7/173
17807	Edward Ryan	85 0 0	Balmattum ..	"	8 10 0	1 6 0	0 3 7	9 19 7	Euroa 8/493
19100	Edward Ryan	91 0 0	"	"	4 11 0	1 6 0	0 3 10	6 0 10	" 8/498
18714	James Corker ..	106 0 0	Myrreece ..	"	5 6 0	1 6 0	0 4 5	6 16 5	Wangaratta 8/158
15796	Fredk. Bond ..	320 0 0	Peechelba ..	"	16 0 0	1 11 6	0 13 4	18 4 10	" 8/38
14335	Jno. P. Nunan	204 0 0	Tamleugh ..	"	15 6 0	1 6 0	0 8 6	17 0 6	Shepparton 6/419
3613	D. T. Fraser ..	320 0 0	Merton ..	23.1.05	16 0 0	1 11 6	0 13 4	18 4 10	Alexandra 2/186
3615	H. R. Fraser ..	320 0 0	Garratanbu- nell	"	24 0 0	1 11 6	0 13 4	26 4 10	" 2/186
3277	Jno. Dick ..	16 0 0	Niagara ..	"	4 0 0	1 6 0	0 6 8	5 12 8	" 2/135
4905	Jno. H. Webb	320 0 0	"	"	16 0 0	1 11 6	0 13 4	18 4 10	" 2/647
2286	J. McPherson ..	220 0 0	Yarck ..	25.1.05	5 10 0	1 6 0	0 9 2	7 5 2	" 2/373
18742	George D. Howes	66 0 0	Warrenbayne	6.1.05	1 13 0	1 6 0	0 2 9	3 1 9	Benalla 7/234
3694	R. C. Garth- waite	17 0 0	Booroolite ..	23.1.05	0 8 6	1 1 0	0 0 9	1 10 3	Mansfield 2/207
16526	Mary Hosken	47 0 0	Yielima ..	26.1.05	1 3 6	1 1 0	0 2 0	2 6 6	Nathalia 8/67
18459	Mary Hosken	14 0 0	"	"	0 7 0	1 1 0	0 0 7	1 8 7	" 8/67
3953	E. King ..	93 0 0	Booroolite ..	23.1.05	2 6 6	1 6 0	0 3 11	3 16 5	Mansfield 2/242
4710	Smith Bros. ..	44 0 0	Howqua West	21.1.05	2 4 0	1 1 0	0 1 10	3 6 10	" 2/496
3942	Wm. King ..	200 0 0	"	"	5 0 0	1 6 0	0 8 4	6 14 4	Jamieson 2/241
18946	Margt. A. Alt	78 0 0	Upotipotpon	24.1.05	17 11 0	1 6 0	0 3 3	19 0 3	Melbourne 8/10
18882	Wm. Williams	100 0 0	Ulupha ..	27.1.05	15 0 0	1 6 0	0 4 2	16 10 2	Numurkah 8/512
11928	John Walsh ..	67 0 0	Yalca ..	"	3 7 0	1 6 0	0 2 10	4 15 10	" 5/63
7088	Jas. H. Carlisle	80 0 0	Drumanure ..	28.1.05	8 0 0	1 6 0	0 3 4	9 9 4	" 9/33
10793	Jas. and Robt. Tweddle	320 0 0	Ulupha ..	"	32 0 0	1 11 6	0 13 4	34 4 10	" 5/517
7031	Jos. Ritchie ..	320 0 0	Katunga ..	27.1.05	8 0 0	1 11 6	0 13 4	10 4 10	" 6/559
18676	George Golden	199 0 0	Upotipotpon	26.1.05	49 15 0	1 6 0	0 8 4	51 9 4	Melbourne 7/133
2843	John Bear ..	313 0 0	Leaghar ..	"	31 6 0	1 11 6	0 13 1	33 10 7	" 2/34
2619	Thos. Webb ..	320 0 0	Taggerty ..	"	8 0 0	1 11 6	0 13 4	10 4 10	Alexandra 2/529
17235	Mary McLellan	27 0 0	Balmattum ..	31.1.05	4 1 0	1 1 0	0 1 2	5 3 2	Euroa 7/378
17927	Emelia A. Dohrt	50 0 0	Strathbogie	"	1 5 0	1 1 0	0 2 1	2 8 1	" 7/160
17813	George Suther- land	100 0 0	Euroa ..	"	5 0 0	1 6 0	0 4 2	6 10 2	" 8/423
17379	Fredk. Walter	299 0 0	Lima and Strathbogie	"	14 19 0	1 6 0	0 12 6	16 17 6	" 8/501
17927	Gottlieb Walter	271 0 0	Strathbogie	"	6 15 6	1 6 0	0 11 4	8 12 10	" 7/406
17977	Mary A. Vidler	187 0 0	Cooram'gong	28.1.05	37 8 0	1 6 0	0 7 10	39 1 10	" 7/574
16442	Michael McHugh	98 0 0	Balmattum ..	27.1.05	2 9 0	1 6 0	0 4 1	3 19 1	" 8/397
16431	Annabella J. Clarke	101 0 0	Tatong and Rothsay	28.1.05	2 10 6	1 6 0	0 4 3	4 0 9	Benalla 8/75
2658	R. Tait ..	192 1 10	Hinno-Munjie	14.1.05	4 16 6	1 6 0	0 8 1	6 10 7	Omeo 1/549
2653	O. Smith, jun.	32 3 32	Dargo ..	"	5 15 6	1 1 0	0 1 5	6 16 11	" 1/493
2882	J. Webbsdale	7 2 8	Quag-Munjie	4.1.05	1 4 0	"	"	1 4 0	" 1/543
2892	F. C. Walsh ..	55 0 32	Birregun ..	"	2 16 0	1 6 0	0 2 4	4 4 4	" 1/536
9734	R. S. Sheather	113 1 4	Wabba ..	20.1.05	14 5 0	1 6 0	0 4 9	15 18 30	Melbourne 4/483
973	R. S. Sheather	62 3 30	"	"	7 17 6	1 6 0	0 2 8	9 7 66	" 4/484
81	R. S. Sheather	319 0 18	"	"	40 0 0	1 11 6	0 13 4	42 11 66	" 4/380
8160	R. S. Sheather	147 1 33	"	"	22 4 0	1 6 0	0 6 2	24 0 06	" 4/380
5290	P. McNamara	156 3 4	Undera ..	"	7 17 0	1 6 0	0 6 7	9 10 116	" 4/395
5296	P. McNamara	152 2 0	"	"	11 9 6	1 6 0	0 6 5	13 3 116	" 4/395
6471	R. Scott ..	10 0 10	Beechworth	"	0 5 6	1 1 0	0 0 6	1 7 2	" 5/243
8687	D. Diffey ..	128 2 22	Everton ..	"	6 9 0	1 6 0	0 5 5	8 0 5	" 4/144
9038	T. Mates ..	312 1 4	Myrtleford ..	18.1.05	31 6 0	1 11 6	0 16 2	34 3 8	" 4/342
998	C. Young ..	319 2 12	Mowamba ..	20.1.05	8 0 0	1 11 6	0 13 4	10 4 10	Omeo 1/570
2491	A. Roth ..	210 0 6	Mellick-Mun- jie	21.1.05	21 2 0	1 6 0	0 9 8	24 14 86	" 1/465
1746	M. Higgins ..	10 2 18	Wongungarra	"	0 16 6	1 1 0	0 0 6	1 18 10	" 1/229
1926	R. Riggall ..	115 0 31	Bingo-Munjie South	23.1.05	2 18 0	1 6 0	0 4 10	4 8 10	" 1/476

SCHEDULE OF APPLICATIONS FOR THE ISSUE OF CROWN GRANTS—*continued.*

Corr. No.	Name.	Area.	Parish.	Date of Payment.	AMOUNT COLLECTED.				Paid to Receiver of Revenue at—
					Balance.	Grant Fee.	Assurance Fee.	Total Amount.	
		A. R. P.			£ s. d.	£ s. d.	£ s. d.	£ s. d.	
Under Section 20 of <i>The Land Act</i> 1869 as amended by <i>The Land Act</i> 1878—continued.									
301	R. Riggall ..	199 0 12	Bingo-Munjie South	23.1.05	5 0 0	1 6 0	0 8 4	6 14 4	Omeo 1/476
4010	P. L. and M. B. Duane	19 0 14	Myrtleford ..	"	7 0 0	1 1 0	0 0 10	8 1 10	Melbourne 5/79
5505	John O'Dwyer	319 2 16	Monea South	"	8 0 0	1 11 6	0 13 4	10 4 10	Seymour
5490	John O'Dwyer	319 2 26	"	"	8 0 0	1 11 6	0 13 4	10 4 10	"
5565	George Patten	26 2 37	Wormangal	20.1.05	0 13 6	1 1 0	0 1 2	1 15 8	"
4100	D. Burns	319 0 32	Monea North	24.1.05	8 0 0	1 11 6	0 13 4	10 4 10	"
4578	Geo. H. Evans	113 2 9	Flowerdale	21.1.05	2 17 0	1 6 0	0 4 9	4 7 9	Yea
4579	Geo. H. Evans	68 2 0	"	"	1 14 6	1 6 0	0 2 11	3 3 5	"
5012	Margaret Leech	319 3 20	Yea	6.1.05	8 0 0	1 11 6	0 13 4	10 4 10	"
5566	Edward Plummer	319 2 8	Avenel	12.1.05	8 0 0	1 11 6	0 13 4	10 4 10	Seymour
5767	H. Poad Newton	235 1 18	Mangalore ..	17.1.05	11 16 0	1 6 0	0 9 10	13 11 10	"
4071	John Campbell	215 1 2	Heathcote ..	10.1.05	5 8 0	1 6 0	0 9 0	7 3 0	Heathcote
4399	John Cahill ..	68 2 0	"	"	5 3 6	1 6 0	0 2 11	6 12 5	"
2956	William Kibble	213 0 14	Monea South	26.1.05	5 7 0	1 6 0	0 8 11	7 1 11	Seymour
13662	Richard Ward	124 2 6	Kiata	"	3 2 6	1 6 0	0 5 3	4 13 9	Nhill
5781	Robert Craig ..	310 3 19	Warracknabeal	24.1.05	16 0 0	1 11 6	0 13 4	18 4 10	Warracknabeal
9961	John A. Forster	320 0 0	Jallakin ..	23.1.05	8 0 0	1 11 6	0 13 4	10 4 10	Harrow
12817	New Zealand Land Association	102 0 3	Bringalbart	"	5 3 0	1 6 0	0 4 4	6 13 4	"
10832	New Zealand Land Association	223 1 5	"	"	11 4 0	1 6 0	0 9 4	12 19 4	"
13493	Walter Pengilly	319 3 32	Ni Ni	19.1.05	8 0 0	1 11 6	0 13 4	10 4 10	Nhill
8251	Martha Wilson	160 3 22	Nurrabel ..	21.1.05	8 1 0	1 6 0	0 6 9	9 13 9	Horsham
10500	H. Reichelt ..	319 2 23	Ni Ni	17.1.05	16 0 0	1 11 6	0 13 4	18 4 10	Nhill
2515	W. Bell	215 2 32	Monea North	4.1.05	3 13 0	1 6 0	0 9 0	5 8 0	Seymour
5857	W. and A. Gunn	141 0 34	Waranja ..	10.1.05	7 2 0	1 6 0	0 5 11	8 13 11	Rushworth
4928	Margaret McCormack	120 1 10	Northwood	16.1.05	3 0 6	1 6 0	0 5 1	4 11 7	Seymour
5304	A. G. Threlfall	268 2 30	Longwood ..	"	13 9 0	1 6 0	0 11 3	15 6 3	"
5159	D. Matchett ..	319 3 8	Billian	18.1.05	16 0 0	1 11 6	0 13 4	18 4 10	Yea
5166	J. C. Draper ..	209 3 38	Woodbourne	20.1.05	5 5 0	1 6 0	0 8 9	6 19 9	"
5363	E. A. McKenzie	9 2 27	Chin Ghin ..	19.1.05	0 15 0	1 1 0	0 0 5	1 16 5	"
4370	P. Chalmers ..	135 3 36	Panyule	7.1.05	3 8 0	1 6 0	0 5 8	4 19 8	Heathcote
5295	J. Williamson	201 0 16	Murrundindi	11.1.05	5 1 0	1 6 0	0 8 5	6 15 5	Yea
5273	Emma Dawson	320 0 0	Drompre ..	14.1.05	8 0 0	1 11 6	0 13 4	10 4 10	"
4889	William Bell ..	262 0 23	Avenel	4.1.05	13 3 0	1 6 0	0 11 0	15 0 0	Seymour
4356	Sarah Crawford	78 0 13	Murchison ..	11.1.05	3 19 0	1 6 0	0 3 4	5 8 4	Rushworth
2073	James Bennett	119 3 36	Weston	10.1.05	3 0 0	1 6 0	0 5 0	4 11 10	Heathcote
5850	John Brock ..	319 3 34	Monea South	15.12.04	112 0 0	1 11 6	0 13 4	114 9 5d	Seymour
5859	W. Gilbert	320 0 0	Puckapunyal	23.1.05	8 0 0	1 11 6	0 13 4	10 4 10	"
5952	John O'Dwyer	319 2 16	Monea South	"	8 0 0	1 11 6	0 13 4	10 4 10	"
7599	James Milbourne	319 3 35	Wallup ..	9.4.04	80 0 0	1 11 6	0 13 4	82 4 10	Warracknabeal Postponed. 7599/1/130
2531	Union Bank of Aust. Ltd.	300 0 0	Ledcourt ..	25.1.05	15 0 0	1 6 0	0 12 6	16 18 6	Stawell
3668	C. L. Thomson	278 0 0	Navarre ..	"	20 17 0	1 6 0	0 11 7	22 14 7	"
4023	Stephen Astbury	160 0 0	Dergholm ..	26.1.05	8 0 0	1 6 0	0 6 8	9 12 8	Casterton
3790	E. Sinnott ..	102 0 0	Bulgana ..	31.1.05	2 11 0	1 6 0	0 4 3	4 1 3	Stawell
2033	G. Dow	268 0 0	Bolangum ..	27.1.05	13 8 0	1 6 0	0 11 2	15 5 2	"
3014	J. Lowe	130 0 0	Navarre ..	"	3 0 0	1 6 0	0 5 5	4 11 5	"
2535	Union Bank of Aust.	320 0 0	Ledcourt ..	28.1.05	16 0 0	1 11 6	0 13 4	18 4 10	"
3122	E. Noonan ..	166 0 0	Eversley ..	31.1.05	49 16 0	1 6 0	0 6 11	51 8 11	Ararat
2080	E. Noonan ..	193 0 0	"	"	48 5 0	1 6 0	0 8 1	49 19 1	"
2760	E. Hayes	170 0 0	Bunnugal ..	"	12 15 0	"	"	12 15 0e	"
3268	G. Spears	320 0 0	Moyston West	"	40 0 0	1 11 6	0 13 4	42 4 10	"
2708	R. Goatley, jun.	211 0 0	Warngar ..	"	15 16 6	1 6 0	0 8 10	17 11 4	Stawell
3450	Ingram Friend	320 0 0	Landsborough	18.1.05	40 0 0	1 11 6	0 13 4	42 4 10	Melbourne
2796	Ingram Friend	320 0 0	"	"	88 0 0	1 11 6	0 13 4	90 4 10	"
2126	A. N. G. E., J. C. Hutchings	75 0 0	Ledcourt ..	20.1.05	7 14 0	1 6 0	0 3 2	9 3 2	"
2512	G. T. Holden	300 0 0	Watta Wella	26.1.05	7 10 0	1 6 0	0 12 6	9 8 6	Stawell
3020	J. Holden	320 0 0	Mokepilly ..	"	8 0 0	1 11 6	0 13 4	10 4 10	"
3791	J. Holden	37 0 0	Watta Wella	"	0 18 6	1 1 0	0 1 7	2 1 1	"
3305	J. Holden	300 0 0	Mokepilly ..	"	15 0 0	1 6 0	0 12 6	16 18 6	"
2332	J. Holden	320 0 0	Watta Wella	"	16 0 0	1 11 6	0 13 4	18 4 10	"
2950	J. Holden	312 0 0	Boroka, &c.	"	7 16 0	1 11 6	0 13 0	10 0 6	"
2045	J. Holden	220 0 0	Watta Wella	"	11 0 0	1 6 0	0 9 2	12 15 2	"
2333	Ellen Holden	320 0 0	"	"	16 0 0	1 11 6	0 13 4	18 4 10	"
2629	J. Holden	245 0 0	Mokepilly ..	"	6 2 6	1 6 0	0 10 3	7 18 9	"
3301	J. Holden	300 0 0	"	"	7 10 0	1 6 0	0 12 6	9 8 6	"
4367	John Welsh	317 3 25	Durong ..	25.1.05	15 18 0	1 11 6	0 13 3	18 2 9	Harrow
4270	John Welsh	319 3 12	Edenhope ..	"	16 0 0	1 11 6	0 13 4	18 4 10	"
2914	A. Bone	309 0 0	Callawadda ..	26.1.05	15 9 0	1 11 6	0 12 11	17 13 5	Stawell
4286	John Welsh	319 2 10	Edenhope ..	25.1.05	32 0 0	1 11 6	0 13 4	34 4 10	Harrow
3881	D. Fitzgerald	62 0 0	Riachella ..	26.1.05	6 4 0	1 6 0	0 2 7	7 12 7	Stawell
4518	G. Dyson	320 0 0	Broadwater	25.1.05	24 0 0	1 11 6	0 13 4	26 4 10	Port Fairy

SCHEDULE OF APPLICATIONS FOR THE ISSUE OF CROWN GRANTS—continued.

Corr. No.	Name.	Area.	Parish.	Date of Payment.	AMOUNT COLLECTED.				Paid to Receiver of Revenue at—
					Balance.	Grant Fee.	Assurance Fee.	Total Amount.	
		A. R. P.			£ s. d.	£ s. d.	£ s. d.	£ s. d.	
Under Section 20 of <i>The Land Act 1869</i> as amended by <i>The Land Act 1878</i> —continued.									
3939	A. N., G. F., and J. C. Hutchings	300 0 0	Bellefleur ..	20.1.05	15 0 0	1 6 0	0 12 6	16 18 6	Melbourne
2638	A. N., G. F., and J. C. Hutchings	234 0 0	" ..	"	40 19 0	1 6 0	0 9 9	42 14 9	"
2349	A. N., G. F., and J. C. Hutchings	222 0 0	Ledcourt ..	"	33 16 0	1 6 0	0 9 3	35 11 3	"
2114	C. Macintosh ..	220 0 0	Gampola ..	23.1.05	77 0 0	1 6 0	0 9 2	79 5 10	"
3342	C. Macintosh ..	300 0 0	" ..	"	127 10 0	1 6 0	0 12 6	130 4 11 6	"
5164	L., E. T., and M. J. O'Connell	320 0 0	Youpayang ..	27.1.05	8 0 0	1 11 6	0 13 4	10 4 10	Casterton
4836	Michael J. O'Connell	287 0 0	Warrock ..	"	7 3 6	1 6 0	0 12 0	9 1 6	"
4866	Mary Ryan ..	209 0 0	Durong ..	"	5 4 6	1 6 0	0 8 9	6 19 3	Harrow
4191	Richd. G. Beaglehole	63 0 0	Mouzie ..	28.1.05	1 11 6	1 6 0	0 2 8	3 20 2	Portland
4208	John Barnes ..	128 0 0	Glenaulin ..	27.1.05	9 12 0	1 6 0	0 5 4	11 3 4	"
4840	George Harris ..	27 0 0	Pannyabyr ..	31.1.05	1 7 0	1 1 0	0 1 2	2 9 2	Hamilton
4914	Jervis Johnson ..	318 0 0	Glenaulin ..	23.1.05	7 19 0	1 11 6	0 13 3	10 3 9	Portland
8113	John Boorn ..	143 3 12	Corack East ..	27.1.05	7 4 0	1 6 0	0 12 0	9 2 0	Donald
7703	P. J. O'Donohue	250 0 24	Darkbonee ..	"	6 5 6	1 6 0	0 10 6	8 2 0	St. Arnaud
8690	P. J. O'Donohue	90 2 39	" ..	"	6 16 6	1 6 0	0 3 10	8 6 0	"
9097	John Martin ..	226 3 9	Berrimal ..	28.1.05	22 14 0	1 6 0	0 9 6	24 9 6	"
7953	A. and E. Brown	105 0 0	Kooreh ..	"	2 12 6	1 6 0	0 4 5	4 2 11	"
8298	Chas. Coates ..	280 0 0	Moyreisk ..	31.1.05	21 0 0	1 6 0	0 11 8	22 17 8	Avoca
9439	C. Nixon ..	215 3 22	Korong ..	"	5 8 0	1 6 0	0 9 0	7 3 0	Inglewood
9456	A. Nixon ..	89 0 36	" ..	"	9 0 0	1 6 0	0 3 9	10 9 9	"
7454	G. Nixon, jun.	81 1 27	" ..	"	2 1 0	1 6 0	0 3 5	3 10 5	"
2656	T. Ring ..	79 3 8	Spring Plains ..	27.1.05	4 0 0	1 6 0	0 3 4	5 9 4	Heathcote
1820	I. B. Hamilton	154 2 23	Glenhope ..	28.1.05	11 12 6	1 6 0	0 6 6	13 5 0	"
1822	I. B. Hamilton	77 2 9	" ..	"	3 18 0	1 6 0	0 3 3	5 7 3	"
9900	Jas. Wakefield	220 0 0	Corack East ..	31.1.05	11 0 0	1 6 0	0 9 2	12 15 2	Donald
9921	Jas. Wakefield	99 1 11	" ..	"	12 10 0	1 6 0	0 4 2	14 0 2	"
7505	J. L. O'Meara	319 3 18	" ..	"	32 0 0	1 11 6	0 13 4	34 4 10	"
9473	J. L. O'Meara	123 3 23	" ..	"	27 18 0	1 6 0	0 6 10	29 9 2	"
7498	John O'Keefe	315 2 17	West Charlton ..	25.1.05	15 16 0	1 11 6	0 13 2	18 0 8	Charlton
9530	W. H. Poxon	20 1 6	Terrappee ..	21.1.05	1 1 0	1 1 0	0 0 11	2 2 11	"
9143	P. O'Donohue	299 3 15	Corack East ..	"	67 14 6	1 6 0	0 12 7	69 13 1	Donald
3311	P. O'Donohue	304 0 0	" ..	"	7 12 0	1 11 6	0 12 8	9 16 2	"
9777	Sandhurst, &c., Trustees, Executors, and Agency Coy.	319 3 13	Berrimal ..	23.1.05	16 0 0	1 11 6	0 13 4	18 4 10	St. Arnaud
9115	Joseph Darling-ton	99 3 34	Winjallok ..	"	10 0 0	1 6 0	0 4 2	11 10 2	"
1495	D. Dalrymple	119 2 16	Wehla ..	21.1.05	6 0 0	1 6 0	0 5 0	7 11 0	Wedderburn
9335	H. A. Bailey ..	23 1 38	Cooroopajer-rup	26.1.05	2 8 0	1 1 0	0 1 0	3 10 0	Melbourne
8774	A. L. Hunter ..	319 3 28	Karyrie ..	"	104 0 0	1 11 6	0 13 4	106 4 10	"
8323	Thos. Cornish	156 0 0	Kinypanial ..	23.1.05	3 18 0	1 6 0	0 6 6	5 10 6	Wedderburn
8890	Thos. Jones ..	309 3 24	Moolerr ..	24.1.05	15 10 0	1 11 6	0 12 11	17 14 5	St. Arnaud
9149	Chas. Cameron	119 2 36	Dalyenong ..	"	3 0 0	1 6 0	0 5 0	4 11 0	"
8610	Jas. Phillips, jun.	85 3 29	Berrimal ..	"	2 3 0	1 6 0	0 3 7	3 12 7	"
1352	Morgan Connell	159 2 9	Wehla ..	"	16 0 0	1 6 0	0 6 8	17 12 8	Wedderburn
8025A	William Allan	319 3 6	Thalia ..	"	32 0 0	1 11 6	0 13 4	34 4 10	Wycheproof
1343	J. P. Cooney ..	60 2 26	Emberton ..	31.1.05	3 1 0	1 6 0	0 2 7	4 9 7	Melbourne
8352	M. Chatfield ..	320 0 0	Towma ..	"	24 0 0	1 11 6	0 13 4	26 4 10	"
9304	P. F. McMahon	319 1 35	Narraport ..	23.1.05	96 0 0	1 11 6	0 13 4	98 4 10	"
9303	John McMahon	319 1 16	" ..	"	39 1 6	1 11 6	0 13 4	41 6 4	"
8355	Win. Clover ..	319 3 5	" ..	"	24 0 0	1 11 6	0 13 4	26 4 10	"
9537	Isaac Doggett	129 3 33	Berrimal ..	25.1.05	6 10 0	1 6 0	0 5 5	8 1 5	Wedderburn
9652	John Burge ..	200 0 0	" ..	26.1.05	10 0 0	1 6 0	0 8 4	11 14 4	"
8066	E. Lloyd and M. Mullins	60 0 0	Boola Boloke ..	"	1 10 0	1 6 0	0 2 6	2 18 6	St. Arnaud
8602	Jane Frame ..	199 3 31	Tottington ..	"	5 0 0	1 6 0	0 8 4	6 14 4	"
7757	Jas. E. Scarce	68 0 0	Gowar ..	"	6 16 0	1 6 0	0 2 10	8 4 10	"
9753	Thos. Smith ..	126 3 25	Dalyenong ..	"	6 7 0	1 6 0	0 5 4	7 18 4	"
2888	Jno. Bennell ..	320 0 0	Natte Yallock ..	"	16 0 0	1 11 6	0 13 4	18 4 10	Dunolly
8663	Patk. McMahon	136 0 36	Carron ..	"	3 8 6	1 6 0	0 5 9	5 0 3	Donald
6536	Chas. W. Emon-son	200 0 0	" ..	25.1.05	5 0 0	1 6 0	0 8 4	6 14 4	"
6358	Henry Coleman	86 2 25	Bunguluke ..	24.1.05	10 17 6	1 6 0	0 3 8	12 7 2	Wycheproof
8881	M. A. Johnson	259 3 20	Winjallok ..	26.1.05	13 0 0	1 6 0	0 10 10	14 16 10	St. Arnaud
7056	Armand A. Le Court	99 0 17	Kinypanial ..	19.1.05	10 0 0	1 6 0	0 4 2	11 10 2	Wedderburn
7176	H. A. A. and A. A. Le Court	319 3 31	" ..	"	8 0 0	1 11 6	0 13 4	10 4 10	"
9313	W. Thompson	290 2 29	Barrakee ..	"	52 10 0	1 11 6	0 12 6	54 14 0	"
8107	W. Thompson	99 3 9	Kurraca ..	"	20 0 0	1 6 0	0 4 2	21 10 2	"
9438	G. H. Knights	107 3 1	Tottington ..	31.1.05	2 14 0	1 6 0	0 4 6	4 4 6	St. Arnaud
7457	G. H. Knights	199 2 5	" ..	"	5 0 0	1 6 0	0 8 4	6 14 4	"
9006	John Jackson	319 3 4	" ..	"	8 0 0	1 11 6	0 13 4	10 4 10	"

SCHEDULE OF APPLICATIONS FOR THE ISSUE OF CROWN GRANTS—continued.

Corr. No.	Name.	Area.	Parish.	Date of Payment	AMOUNT COLLECTED.				Paid to Receiver of Revenue at—
					Balance.	Grant Fee.	Assurance Fee.	Total Amount.	
		A. R. P.			£ s. d.	£ s. d.	£ s. d.	£ s. d.	
Under Section 20 of <i>The Land Act 1869</i> as amended by <i>The Land Act 1878</i> —continued.									
9239	J. T. J. and J. Jackson	319 3 16	Tottington	31.1.05	16 0 0	1 11 6	0 13 4	18 4 10	St. Arnaud
9116	John Jackson	319 3 21	"	"	40 0 0	1 11 6	0 13 4	42 4 10	"
9431	Jane Jackson	139 3 27	"	"	10 10 0	1 6 0	0 5 10	12 1 10	"
2648	John Reid	68 3 0	Ravenswood	"	3 9 0	1 6 0	0 2 11	4 17 11	Castlemaine
9668	Thos. Ryan	64 2 1	Laen	28.1.05	4 17 6	1 6 0	0 2 9	6 6 3	Donald
7771	Margt. Sheahan	130 0 0	Corack	"	3 5 0	1 6 0	0 5 5	4 16 5	"
8099	John Boorn	320 0 2	Corack East	27.1.05	8 0 6	1 11 6	0 13 5	10 5 5	"
8780	M. Bolger	163 2 16	Banyenong	31.1.05	16 8 0	1 6 0	0 6 10	18 0 10	"
8302	R. Leo	166 1 13	Narrang	"	4 3 6	1 6 0	0 7 0	5 16 6	Sale 4/288
8511	Mary Donnan	15 2 37	Alberton East	"	0 16 0	1 1 0	0 0 8	1 17 8	Yarram 3/145
8312	William Denman	138 0 20	Tarra Tarra	"	3 4 6	1 6 0	0 5 5	4 15 11	" 3/145
9582	George Lowe	47 2 16	"	"	2 8 0	1 1 0	0 2 0	3 11 0	" 4/296
5110	Jas. and Thos. Moore	6 0 28	Devon	"	0 7 0	1 1 0	0 0 4	1 8 4	" 4/341
9021	J. P. Morgan	227 1 14	Binginwarri	"	5 14 0	1 6 0	0 9 6	7 9 6	" 4/335
9146	J. P. Morgan	9 16 0	Devon	"	9 16 0	1 6 0	0 7 4	11 9 4	" 4/336
8965	George W. Zacher	320 0 0	Darriman	27.1.05	16 10 0	1 11 6	0 13 4	18 4 10	" 4/535
7031	S. J. Langlands	307 0 26	Toora	28.1.05	15 8 0	1 11 6	0 12 10	17 12 4	" 3/402
8760	Alma Howard	143 2 4	Willung	4.12.03	"	1 6 0	0 6 0	1 12 0	Melbourne 3/236
1909	Wy. E. Jordan	319 0 21	Bairnsdale	28.1.05	8 0 0	1 11 6	0 13 4	10 12 10	Bairnsdale 2/274
3015	John McMahon	141 1 15	Bengworden	31.1.05	7 2 0	1 6 0	0 5 11	8 13 11	" 2/416
2547	John Cameron	319 0 16	Noorimbée	"	24 0 0	1 11 6	0 13 4	26 4 10	" 2/138
8694	A. Ross	273 1 9	Binginwarri	"	6 17 0	1 6 0	0 11 5	8 14 5	Melbourne 4/253
1533	C. B. Curry	92 0 38	Coongulme-rang	25.1.05	9 6 0	1 6 0	0 3 11	10 15 11	Bairnsdale 2/160
1525	C. B. Curry	83 2 27	"	"	6 6 0	1 6 0	0 3 6	7 15 6	" 2/160
2351	F. Smith, jun.	123 0 0	Bumberrah	26.1.05	15 7 6	1 6 0	0 5 2	16 18 8	" 2/523
5575	F. D. Richardson	100 0 0	Orbost	"	5 0 0	1 6 0	0 4 2	6 10 2	" 2/474
1642	D. Ross	48 1 30	Warrambine	31.1.05	4 18 6	1 1 0	0 2 1	6 1 7	Geelong 2/463
2718	Geo. Spong	149 2 22	Barramunga	28.1.05	22 10 0	1 6 0	0 6 3	24 2 3	Colac 2/491
1296	Jno. McQuillen	19 3 0	Chepstowe	"	1 0 0	1 1 0	0 0 10	2 1 10	Ballarat 1/367
1750	Administrator of R. Hyndes	12 0 0	Paaratte	"	1 10 0	1 1 0	0 0 6	2 11 9	Melbourne 237
7993	P. McIntyre	172 2 21	Sale	"	12 19 6	1 6 0	0 7 3	14 12 9	Sale 4/378
7292	P. McIntyre	57 2 38	"	"	1 9 0	1 6 0	0 2 5	2 17 5	" 3/376
9719	C. P. Silcock	55 1 22	Hazelwood	23.1.05	2 16 0	1 6 0	0 2 4	4 4 4	Morwell 3/503
7011	Jas. Williams	29 2 26	Moonbarra	28.1.05	1 10 0	1 1 0	0 1 3	2 12 3	Walhalla 4/565
8624	Jas. Freeman	294 0 35	Stratford	27.1.05	14 15 0	1 6 0	0 12 4	16 13 4	Maffra 4/182
8098	W. Bartlett, jun.	161 1 8	Yeering	31.1.05	8 2 0	1 6 0	0 6 9	9 14 9	Sale 3/60
9993	Wm. Zacher	319 3 28	Darriman	21.1.05	16 0 0	1 11 6	0 13 4	18 4 10	Yarram 3/573
8638	Alfred Hy. Appleyard	59 3 5	Binginwarri	23.1.05	1 10 0	1 6 0	0 2 6	2 18 6	" 4/5
8018	A. H. Appleyard	101 0 19	"	"	10 4 0	1 6 0	0 4 3	11 14 3	" 4/3
8699	G. Bird	160 0 0	Alberton West	"	8 0 0	1 6 0	0 6 8	9 12 8	" 4/41
8107	G. Bird	320 0 0	Welshpool	"	16 0 0	1 11 6	0 13 4	18 4 10	" 3/28
9249	A. MacAulay	55 1 12	Binginwarri	"	1 8 0	1 6 0	0 2 4	2 16 4	" 3/358
9239	A. MacAulay	316 2 7	"	"	7 18 6	1 11 6	0 13 3	10 3 3	" 3/357
7296	M. and W. McInnes	320 0 0	"	"	8 0 0	1 11 6	0 13 4	10 4 10	" 3/376
8958	T. Kennedy	40 0 0	"	"	2 0 0	1 1 0	0 1 8	3 2 8	" 4/267
1749	R. Howard, jun.	100 1 14	Cooriejong	25.1.05	5 1 0	1 6 0	0 4 2	6 11 3	Camperdown 244
1747	Roger Hirst	76 1 14	Paaratte	"	3 17 0	1 6 0	0 3 3	5 6 3	" 235
9208	J. J. Matches	31 0 35	Carrajung	26.1.05	1 12 0	1 1 0	0 1 4	2 14 4	Traralgon 4/305
9207	D. D. McAlpine	59 3 23	"	"	7 10 0	1 6 0	0 2 6	8 18 6	" 4/359
9111	D. D. McAlpine	241 1 24	"	"	12 2 0	1 6 0	0 10 1	13 18 1	" 4/359
7843	D. D. McAlpine	300 0 0	Callignee	"	15 0 0	1 6 0	0 12 6	16 18 6	" 4/360
9116	D. W. Matches	78 0 32	Carrajung	"	1 19 6	1 6 0	0 3 4	3 8 10	" 3/169
13949	Thos. White	273 3 27	Mirboo	21.1.05	6 17 0	1 6 0	0 11 5	8 14 5	Traralgon 5/558
13362	Elizth. Williamson	98 0 25	Darnum	23.1.05	2 9 6	1 6 0	0 4 2	3 19 8	Warragul 5/558
13855	Chas. Towt	157 1 38	Gracedale	27.1.05	19 15 0	1 6 0	0 6 7	21 7 7	Melbourne 5/527
12348	Arthur C. Groom	317 2 0	Noojee	"	15 18 0	1 11 6	0 13 3	18 2 9	" 5/204
12913	Thos. D. Jowett	303 0 8	Gruyere	28.1.05	38 0 0	1 11 6	0 12 8	40 8 1	" 5/260
15813	Thos. Treadwell	150 2 8	Poowong	19.1.05	7 11 0	1 6 0	0 6 4	9 3 4	Warragul 5/514
12183	Robt. Boyd	58 1 25	Jindivick	20.1.05	2 19 0	1 6 0	0 2 6	4 7 6	" 5/25
13487	Jno. O'Reilly	312 3 26	Koorooman	28.1.05	15 13 0	1 11 6	0 13 1	17 17 7	" 5/431
13780	F. Savage	162 1 15	Poowong	31.1.05	13 4 6	1 6 0	0 6 10	14 17 4	" 5/501
Under Section 31 of <i>The Land Act 1869</i> .									
19771/31	Thomas Francis Bricke, Curator of the Estates of Deceased Persons, as Administrator to the estate and effects of Thomas Harris, late of Healesville, carrier, deceased	80 0 0	Gracedale	12.12.04	5 7 6	1 6 0	0 3 4	7 16 10	Melbourne 12.12.04

SCHEDULE OF APPLICATIONS FOR THE ISSUE OF CROWN GRANTS—continued.

Corr. No.	Name.	Area.	Parish.	Date of Payment.	AMOUNT COLLECTED.				Paid to Receiver of Revenue at
					Balance.	Grant Fee.	Assurance Fee.	Total Amount.	
		A. R. P.			£ s. d.	£ s. d.	£ s. d.	£ s. d.	
Under Section 36 of the <i>Mines Act</i> 1890.									
455/36	Philip R. Koch	0 3 15 ⁶ / ₁₆	Wombat ..	24.1.05	6 0 0	1 1 0	0 0 3	7 1 3	Daylesford
456/36	Julia Koch ..	0 2 15 ³ / ₁₆	6 0 0	1 1 0	0 0 3	7 1 3	..
G.8291	Annie Egelund	0 2 17	Greensborough	28.1.05	1 4 3	0 10 6	0 0 1	1 14 10	Melbourne
G.8292	Louisa Egelund	0 3 1	1 10 3	0 16 6	0 0 1	2 0 10	..
Under Section 44 of the <i>Land Act</i> 1890.									
3137	Paul Knoph ..	8 3 22	Monbulk ..	27.1.05	3 16 6	1 1 0	0 0 5	4 17 11	Melbourne 4/138
Under Section 44 of the <i>Land Act</i> 1890 as amended by the <i>Land Act</i> 1898.									
11549	John J. Ma-hady j	50 0 31	Wallan Wallan	24.1.05	31 17 6	1 6 0	0 1 8	33 5 2	Kilmore 2/94
11551	Jno. J. Ma-hady j	47 1 34	30 14 0	1 1 0	0 1 6	31 16 6	.. 2/95
Under Section 61 of the <i>Land Act</i> 1898.									
2746	A. Hobbs ..	185 0 0	Ledcourt ..	11.1.05	60 2 6	1 6 0	0 3 11	61 12 5k	Stawell
Under Section 56 of the <i>Land Act</i> 1901.									
3331	William Grace k	62 3 6	Laang ..	26.1.05	12 12 0	1 6 0	0 1 4	14 19 4l	Warrnambool 2/48
5597	P. Farrell k ..	320 0 0	Tanjil ..	27.1.05	132 0 0	1 11 6	0 6 8	133 18 2	Melbourne 2/46
Under Section 18 of the <i>Land Act</i> 1901.									
2769	J. Stacey ..	20 0 0	Nariel ..	24.1.05	1 1 0	0 1 1	2 2 1l	Melbourne 1/246
2206	William Morgan jun. m	19 1 19	Clarksdale	27.1.05	1 1 0	0 0 10	2 1 0l	Ballarat 1/177
Under Section 146 of the <i>Land Act</i> 1901.									
386	Wm. Moore ..	1 0 0	Toongabbie North	25.1.05	2 15 0	1 1 0	0 0 4	3 16 4 n	Traralgon 153

a Fees being collected.

b Includes interest.

c Non-residence.

d Including 4s. 6d. interest.

e Fees written for.

f 18s. 6d. short paid to be collected.

g Rent paid on original area credited.

h Fees paid at Morwell, 31st January, 1905.

i Includes £1 certificate fee.

j Second class.

k Third class.

l Includes certificate fee.

m Purchase money, £20, paid as rent.

n Purchase money, £8.

J. MURRAY,

Commissioner of Crown Lands and Survey.

Department of Lands and Survey,
Melbourne, 13th February, 1905.HEARING OF REASONS AGAINST THE FORFEITURE OF A CERTAIN LICENCE AND LEASE BY A PERSON APPOINTED UNDER 193rd SECTION OF THE LAND ACT 1901.

NOTICE is hereby given that reasons against the forfeiture of the Licence and Lease in the Schedule hereto, which are deemed liable to forfeiture under the provisions of the Land Acts will be publicly heard by the person appointed by me, the Responsible Minister of the Crown administering the said Act, to hear the same and report thereon in writing to me, when the persons in the said Schedule mentioned as holders of such Licence and Lease will be allowed to show cause against the same at the place and on the date mentioned in the Schedule hereto and before the persons therein mentioned in the first and second columns respectively set opposite the names of said Licensee and Lessee.

J. MURRAY,

Commissioner of Crown Lands and Survey,

Being the Responsible Minister of the Crown administering the Land Acts.

Department of Lands and Survey,
Melbourne, 13th February, 1905.

Schedule.

Place and Date of Hearing.	Person appointed by the Minister.	No. of Licence or Lease.	Date of Licence or Lease.	Name of Licensee or Lessee.	Area.	Locality.
					A. R. P.	
Melbourne, 21st February, 1905	The Land Officer...	629/29 12127/49	2.7.00 1.7.02	Emma S. McOwan Henry L. Dixon ...	631 0 0 36 0 0	Woori Yallock Kingslake

Land Acts.

TRANSFER OF LEASEHOLDS.

THE Board of Land and Works has sanctioned the undermentioned Applications to transfer Leaseholds under sections 5-10 of the *Settlement on Lands Act 1893*.

NOTE.—No transfer will have any legal effect till same has been duly registered at the Office of Titles under the *Transfer of Land Act 1890*.

Department of Lands and Survey,
Melbourne, 13th February, 1905.

J. MURRAY,
Commissioner of Crown Lands and Survey.

No. of Lease.	Name of Transferor.	Name of Transferee.	Area, subject to modification of boundaries and areas.	Parish.	Date of Lease.	Lease's Term.	Yearly Payment.	Transfer Fee, and where paid.	Rent payable to Revenue Officer at—
			A. R. P.				£ s. d.		
3572/5-10	Mary Middleton (administratrix H. Middleton, deceased)	Michael Moroney	10 0 35	Scoresby	1.1.98	20 years	0 11 0	£1, Melbourne, 23.12.04	Melbourne
6171/5-10	John Samuel Murphy	John Hurdle	16 0 21	Katamatite	1.7.97	20 years	0 17 0	£1, Melbourne, 9.1.05	Yarrawonga

Land Acts.

RENEWAL OF A LICENCE APPROVED.

THE Renewal of a Licence to the undermentioned person having been approved, the Fees specified may be received by the Officer authorized by the Treasurer to collect Territorial Revenue.

Number of Licence.	Name of Licensees.	Area, subject to modification of boundaries and areas.	Parish.	Date of Licence.	Amount to be Collected.		Payable to Receiver and Land Officer at—
					Yearly Payment.	Fee for Licence.	
		A. R. P.			£ s. d.	£ s. d.	
Under Section 49 of <i>The Land Act 1869</i> .							
2153	Cathne. Moore	20 0 0	Creswick	1.7.01	0 2 6	0 2 6	Creswick 178

¹ Rent reduced to nominal rate.

J. MURRAY,
Commissioner of Crown Lands and Survey.

Department of Lands and Survey,
Melbourne, 13th February, 1905.

APPLICATIONS FOR GRANTS APPROVED.

THE following Applications for Grants having been approved, it is hereby notified that the Purchase Money and Fees specified in each case may be received by the undermentioned Revenue Officers.

Name.	Parish.	Extent.	Amount to be Collected.						Payable to the Officer authorized by the Treasurer to collect Territorial Revenue at—
			Purchase money.	Fees.			Total to Pay.		
				Grant.	Plan or Survey.	Assurance.			
		A. R. P.	£ s. d.	£ s. d.	£ s. d.	£ s. d.	£ s. d.		
Under Section 36 <i>Mines Act 1890.</i>									
Robert Porra	... Nerring	... 1 0 0	9 0 0	11 1 0	...	0 0 5	10 1 5	Bendigo 766	
Under Section 184 of the <i>Land Act 1901.</i>									
Thomas Mates	... Myrtleford	... 1 3 13	3 10 0	0 10 6	...	0 0 2	4 0 8	Melbourne or Bright M.69914	
Thomas S. Biggs	... Huntly	... 1 3 31	4 0 0	0 10 6	1 0 0	0 0 2	5 10 8	Bendigo B.84991	
John Munro...	... Broadford	... 0 3 0	2 0 0	1 1 0	...	0 0 1	3 1 1	Kilmore B.87978	
A. McAskill...	... Kenong Wootong	... 2 0 32	10 0 0	1 1 0	0 0 0	0 0 5	12 1 5	Harrow	
Gassett Gilgoth	... Durong	... 5 1 30	6 15 11	1 1 0	0 0 0	0 0 4	8 17 3	"	
Under Section 192 of the <i>Land Act 1901.</i>									
Lucy Taylor...	... Baillieston	... 5 0 0	7 10 0	1 1 0	...	0 0 4	8 11 4	Rushworth 1930/192	
Wm. Smith "	... 4 3 39	7 10 0	1 1 0	...	0 0 4	8 11 4	" 1870/192	
Under Section 481 of the <i>Local Government Act 1903.</i>									
Thos. Mates ¹	... Myrtleford	... 2 2 16	5 0 0	0 10 6	...	0 0 3	5 10 9	Melbourne or Bright M.69914	

¹ Purchase money when paid to be passed to the credit of the Unused Roads and Water Frontages Fund.

J. MURRAY,
Commissioner of Crown Lands and Survey.

Department of Lands and Survey,
Melbourne, 13th February, 1905.

Land Acts.

TRANSFER OF LEASEHOLDS.

THE Board of Land and Works has sanctioned the undermentioned applications to transfer Leaseholds under section 29 of the *Land Act* 1898 and section 35 of the *Land Act* 1901.

NOTE.—No transfer will have any legal effect till same has been duly registered at the Office of Titles under the *Transfer of Land Act* 1890.

Department of Lands and Survey,
Melbourne, 13th February, 1905.

J. MURRAY,
Commissioner of Crown Lands and Survey.

No. of Lease.	Name of Transferor.	Name of Transferee.	Area, subject to modification of boundaries and areas.	Parish.	Date of Lease.	Lease's Term.	Yearly payment.	Transfer Fee and where paid.	Rent payable to Revenue Officer at—
			A. R. P.				£ s. d.		
210/29	Vernon G. L. Cain	Archie Albert Victor Cain	82 0 0	Tyrendarra	1.1.02	18 years less 3 days	0 6 10	£1, Melbourne, 12.9.04	Portland
1845/29	Josiah H. Symons	Henry E. Fry	193 0 0	Tambo ...	1.1.00	21 years less 3 days	0 16 2	£1, Melbourne, 17.12.04	Bairnsdale
851/29	James Somerville	Ormond E. Desailly	917 0 0	Wamba ...	1.1.02	19 years less 3 days	3 16 5	£1, Bairnsdale, 30.7.04	"
792/29	Edward Reed	William Oliver	536 0 0	Bondock ...	1.7.99	21 years less 3 days	2 4 8	£1, Melbourne, 12.11.04	"
434/35	Alfred Ilton	Walter T. Flint	242 0 0	Dulungalong	1.7.02	18 years less 3 days	1 0 2	£1, Sale, 5.12.04	Sale

Land Acts.

LICENCES AND LEASES UNDER THE LAND ACTS 1869, 1890, 1891, 1898, AND 1901 REVOKED OR DECLARED VOID.

NOTICE is hereby given that the Licences and Leases mentioned in the Schedule hereunder have been revoked, forfeited, or declared void for the reasons specified in each case.

NOTE.—For Areas made Available, see special heading in this issue—"Agricultural and Grazing Lands Available."

Department of Lands and Survey,
Melbourne, 11th February, 1905.

J. MURRAY,
Commissioner of Crown Lands and Survey.

District.	Corr. No.	Name of Licensee or Lessee.	Section of Land Act under which Licensed or Leased.	Parish.	Area.	Class.	Reasons for Forfeiture, &c.	Pay Office.
					A. R. P.			
Licences under the Land Acts 1890, 1891, 1898, and 1901.								
State Forests	225	F. Caspar ...	145	Bullengarook	3 0 0	...	Void	Melbourne
"	1045	McGregor Bros. ...	138	Cobboboonee	3 0 0	...	Expired 31.12.04	Portland
Beechworth	1614	Joseph McGuire ...	65	Tarrawingee	20 0 0	...	Expired	Wangaratta
Kerang	1395	Don Henderson, jun.	145	Benjeroop...	3 0 0	...	"	Kerang
Benalla	371	William Hill ...	145	Kaarinba...	2 3 39	...	Void	Numurkah
"	1297	Mary Fortune	145	Laceyby	2 0 0	...	"	Wangaratta
St. Arnaud	3155	The Fresh Food and Frozen Storage Coy. Proprietary Ltd.	145	Towaninny	2 0 0	...	Expired	Wycheproof
"	304	John Cleary ...	42	Thalia	29 0 0	...	Expired. Land sold	"
Ballarat	2303	Samuel Freeth ...	99	Ballarat	0 0 20	...	Expired	Ballarat
"	569	Mary A. Gordon ...	65	Scarsdale	20 0 0	...	Expired. Land selected under section 47, <i>Land Act</i> 1901	"
"	2732	Ann O'Dowd ...	67	Eurambeen	324 0 0	...	Expired	"
Sale	514	Long Tunnel Gold Mining Coy.	99	Walhalla	0 0 13	...	Void	Walhalla
"	1289	Henry McGuinness	42	Stradbroke	84 0 0	...	Expired	Sale
Melbourne	54771	Margaret A. O'Shea	42	Fumina	160 0 0	...	"	Warragul
"	3662	Richard McCarthy	145	Korkuper-rimul	2 0 0	...	"	Melbourne
State Forests	402	James Delley	138	Grampians State Forest	1 0 0	...	Abandoned 30.9.04	Stawell
Seymour	2954	Hugh Whalan	59	Tooborac	321 0 0	3rd	To issue licence ante-dated 1.7.98	Heathcote

Lease under *The Land Act* 1869 as amended by *The Land Act* 1878.

Alexandra ... | 4280 | Walker McClure ... | 20 | Darlingford | 87 0 0 | ... | Non-payment of rent | Jamieson

Leases under the Land Acts 1898 and 1901.

Hamilton	1611	Archibald McKinnon	29	Roseneath	960 0 0	3rd	Non-compliance with conditions	Casterton
Bairnsdale	1836	Patrick T. Smith	29	Maramingo	317 0 0	3rd	Non-payment of rent	Bairnsdale
"	495	James Lowrey	29	Bungywar	502 0 0	3rd	"	"
Melbourne	619	Niel Macaulay	29	Narracan S.	303 0 0	3rd	"	Morwell
"	2363	Emma Hollole (permit)	35	Waratah N.	617 0 0	3rd	"	Melbourne
Benalla	747	Harriet C. Plummer	29	Taminick	883 0 0	3rd	"	Wangaratta

NOTES.

BENDIGO DISTRICT.—The notice gazetted 7th December, 1904, p. 3878, re licence 62/65, Martha J. Barton, 20 acres, parish of Nerring, is hereby cancelled.

BEECHWORTH DISTRICT.—The notice gazetted 23rd November, 1904, p. 3733, re licence 4260/187, Matthias Duane, 4,000 acres, parish of Eurandelong, is hereby cancelled.

Land Acts.

APPLICATIONS FOR CERTIFICATES APPROVED.

THE following Applications for Certificates of the Board of Land and Works having been approved, it is hereby notified that the Certificate may be obtained upon payment of Rent and Fee specified in each case to the undermentioned Revenue Officers

Date of Licence.	Name of Licensee.	Parish.	Extent.	Amount to be Collected.				Payable to the Officer authorized by the Treasurer to collect Territorial Revenue at—
				No. of Licence.	Rent due.	Certificate Fee.	Total to pay.	
			A. R. P.		£ s. d.	s. d.	£ s. d.	
Under Section 49 of the Land Act 1890 as amended by the Land Act 1898.								
1.1.90	Michael Fitzgerald ¹	Carrington	100 0 0	4298	2 10 0	10 0	3 0 0	Rosedale 1/42
"	Alexr. Miller ²	Barwongemoong	136 0 0	3572	"	10 0	0 10 0	Colac 2/92
1.10.00	Edmund McAlister ³	Monbulk	10 0 0	12621	"	"	"	Melbourne 1/105
1.1.90	Thos. Kidney ⁴	Dömburra	298 0 0	10472	0 7 9	"	0 7 9	Warragul 1/74
Under Section 50 of the Land Act 1901.								
1.1.01	Wm. Hunter ¹	Darnum	232 0 0	17361	"	"	"	Warragul 5/64
1.6.03	Albert E. Rieglen ⁴	Beenak	23 0 0	14806	"	"	"	Melbourne 3/136
1.12.03	Philip A. Oliver ¹	"	20 0 0	17725	"	"	"	" 4/112
Under Section 53 of the Land Act 1898.								
1.1.03	Elizth. Prideaux	Burrowye	190 0 0	2752	"	"	"	Bethanga 1/120
1.7.01	Alexr. Miller ²	Barwongemoong	353 0 0	3573	"	"	"	Colac 2/92
Under Section 54 of the Land Act 1901.								
1.7.03	Wm. H. Thomas ⁴	Barwongemoong	105 0 0	3904	"	"	"	Colac 2/146

¹ Fourth and fifth years.² First, second, and third years.³ Third year.⁴ First year.

Department of Lands and Survey,
Melbourne, 13th February, 1905.

J. MURRAY,
Commissioner of Crown Lands and Survey.

Land Acts.

APPLICATIONS FOR GRANTS APPROVED.

THE following Applications for Grants having been approved, it is hereby notified that the balance to complete the Purchase and Fees specified in each case may be received by the undermentioned Revenue Officers.

Name.	Parish:	Extent:	Amount to be Collected.						Payable to the Officer authorized by the Treasurer to collect Territorial Revenue at—
			Balance to complete Purchase.	Fees.			Total to pay.		
				Grant.	Certificate	Assurance.			
			£ s. d.	£ s. d.	£ s. d.	s. d.	£ s. d.		
Under Section 44 of the <i>Land Act 1890.</i>									
John Griffiths ...	Mandurang ...	4 0 5	3 10 0	1 1 0	...	0 3	4 11 3	Bendigo 702	
Jean L. Mercoi ...	Mooroolbark ...	5 2 25	4 4 0	1 1 0	1 0 0	0 3	6 5 3	Melbourne 3182/2/173	
William Tandy ...	Monbulk ...	9 0 35	7 0 0	1 1 0	1 0 0	0 5	9 1 5	" 5802/3/288	
Arthur McP. Wyles...	" ...	10 0 13	7 14 0	1 1 0	1 0 0	0 6	9 15 6	" 3408/3/308	
Under Section 18 of the <i>Land Act 1901.</i>									
Wm. J. Oats ...	Chiltern West ...	20 0 0	...	1 1 0	...	0 10	1 1 10	Rutherglen 2508/1/203	
Under Section 146 of the <i>Land Act 1901.</i>									
William E. Borley ...	Sandhurst ...	2 2 24	1 15 0	1 1 0	...	0 8	2 16 8	Bendigo 34/1/19	
Michael T. Molloy ...	Merino ...	0 2 12	...	1 1 0	...	0 6	1 1 6	Casterton	
Under Sections 20 and 24 of the <i>Settlement on Lands Act 1893</i> as amended by Section 42 of the <i>Land Act 1904.</i>									
Ewan McIntyre ...	Linton ...	36 0 25	29 12 0	1 1 0	...	1 7	30 14 7	Melbourne	
Under Section 345 of the <i>Land Act 1901.</i>									
Edward Joseph Price	Mooroolbark ...	21 1 26	15 0 0	1 1 0	...	0 11	16 1 11	Melbourne	

¹ £20 paid credited.² £14 5s. rent paid credited.

Department of Lands and Survey,
Melbourne, 13th February, 1905.

J. MURRAY,
Commissioner of Crown Lands and Survey.

PUBLIC HEARINGS BY PERSONS APPOINTED UNDER THE 193RD SECTION OF THE LAND ACT 1901.

NOTICE is hereby given, that, at the times and places mentioned in the Schedule hereunder, applications for leases and licences under the Land Acts, objections to such applications, objections to proposed proclamations, alterations, additions, diminutions, revocations, or unions of commons, and reasons against forfeiture of any leases or licences under the Land Acts or any of the Acts thereby repealed, deemed liable to forfeiture, will be publicly heard by the persons whose names are set opposite such places respectively in such Schedule; being persons appointed by me, the Responsible Minister of the Crown administering the Land Acts, to hear the same and report thereon in writing to me.

Department of Lands and Survey,
Melbourne, 14th February, 1905.

J. MURRAY,
Commissioner of Crown Lands and Survey,
And President of the Board of Land and Works.

Place of Meeting of Local Land Board.	Time of Meeting.	Members of Local Land Board.
1905.		
Daylesford	Tuesday, 28th February, at Two p.m.	H. J. Jackson, Esq.
Swan Hill	Wednesday, 8th March, at Ten a.m.	District Surveyor and Land Officer
Kerang	Thursday, 9th March, at Two p.m.	District Surveyor and Land Officer
Colac	Tuesday, 14th March, at Eleven a.m.	M. Taylor, Esq.
Camperdown	Wednesday, 15th March, at Eleven a.m.	M. Taylor, Esq.

Land Act 1901, Part II.

ACCEPTANCE OF SURRENDER OF LEASES FOR MALLEE ALLOTMENTS AND ISSUE OF AGRICULTURAL ALLOTMENT LEASE.

THE surrender of the Mallee Allotment Leases issued to the persons named in the Schedule hereunder having been accepted in accordance with Section 231 of the Land Act 1901, it is hereby notified that the issue of Agricultural Allotment Leases has been approved. All rents paid on the surrendered Leases to be credited in each case.

J. MURRAY,
Commissioner of Crown Lands and Survey.

Department of Lands and Survey,
Melbourne, 13th February, 1905.

Schedule referred to.

Number of Agricultural Allotment Lease.	Name of Lessee.	Number of Mallee Allotment.	Vernin District.	Area.	Parish.	Agricultural Allotment No.	Class.	Term of Lease.	Date of Agricultural Allotment Lease.	Amount to be Collected.				Payable to Receiver of Revenue at—	Amount of Mallee Allotment Lease to be credited. ¹
										Rent payable half-yearly during first 14 years.*	Rent payable half-yearly for balance of term of lease.	Vernin Rate.	Total Amount of First Payments.		
				A. R. P.						£ s. d.	£ s. d.	£ s. d.	£ s. d.		£ s. d.
1839/218	Taylor, Francis Henry	923	North-Eastern	473 2 9	Brimbourne	53	3rd	34 years	1.7.04	2 19 3	2 19 3	0 5 0	1 10 2 9 1	Wycheproof	29 12 6
1295/218	McPhee, Alexander John	296	"	631 3 8	Curyo	10	"	"	1.7.03	5 4 4	3 19 0	"	10 8 8 2	Warracknateal	11 19 8
256/218	Clonan, Lawrence	181	Middle	667 0 16	Warnur	127	2nd	"	"	6 19 0	6 5 0	0 6 0	1 15 4 0	Donald	64 6 8
64/218	Forrester, Charles	21M	Eastern	313 1 38	Koonen	16, sec. 2	3rd	"	2.1.05	2 5 9	1 19 3	0 10 0	1 5 6 1 3	Swan Hill	12 19 0
645/218	Forrester, William	21M	"	307 3 16	"	37, sec. 2	"	"	"	2 5 0	1 18 6	"	1 4 6 0 4	"	12 19 0
501/218	Disher, William, the younger	592A	Warracknateal	318 2 0	Goyura	13 and 14	"	"	1.7.04	2 19 9 5	1 15 9	1 12 0	1 5 11 9	Warracknateal	2 9 6
1277/218	McVicker, Hugh Alexander	840	"	553 0 34	Yellangip	60 and 60A	86a, 1st 448a, 2nd	"	"	6 13 6	5 11 0	0 5 0	1 14 12 0	"	33 18 0
1276/218	McVicker, John	840	"	319 3 10	"	59C	1st	"	"	5 0 0	4 0 0	0 5 0	1 11 5 0	"	27 0 0
1278/218	McVicker, John, the younger	840	"	536 1 7	"	59, 59A, 59B	289a, 1st 307a, 2nd	"	"	6 14 0	5 18 6	0 5 0	1 14 13 0	"	40 0 0

¹ Includes £5 18s. 6d., balance of licence-fees.

² Rents due 1.7.03/1.1.04, lease fee, &c., paid. In lieu of notice in Gazette of 13.7.04, page 2225.

³ Includes £1 10s. 4d., portion of licence-fees.

⁴ Includes £1 1s., portion of licence-fees.

⁵ The sum of £5 arrears on old lease added to rent payable during first fourteen years.

* The amount of licence-fees which would have been payable under an Agricultural Allotment Licence, if it were issued, has been divided into equal instalments and added to rent payable during first fourteen years of term of lease.

NOTE.—Interest on overdue rents, 5, 6, or 7 per cent., as provided in section 425, Land Act 1901.

Land Act 1901.

MALLEE LANDS AVAILABLE FOR SELECTION UNDER SECTION 217 AS AGRICULTURAL ALLOTMENTS, EITHER UNDER LICENCE OR PERPETUAL LEASE.

APPLICATIONS, addressed to the President of the Board of Land and Works, to select the undermentioned allotments, are now receivable.

Applications must be made on the forms issued for that purpose (which can be obtained at any Lands Office in the district or from the Department of Lands and Survey, Melbourne), and forwarded to any Land Officer, accompanied by an uncanceled duty stamp for five shillings fee for registration.

Applications received on or prior to the date mentioned will be deemed to be equal so far as regards time of lodging, but any application made after such date may be considered and dealt with if received in time to be included in the advertisement setting out the cases to be heard at the Local Land Board and published in the local paper seven days prior to the sitting thereof.

JOHN MURRAY,

Commissioner of Crown Lands and Survey,
Being the Responsible Minister of the Crown administering
the said Act.

Department of Lands and Survey,
Melbourne, 13th February, 1905.

MALLEE ALLOTMENTS.

Number of Allotment.	Area in Acres.	Number of Allotment.	Area in Acres.
Subdivisions of blocks 26B and 27A, county of Karkaroc			
675	628	765	632
676	632	766	633
677	632	767	631
678	639	768	640
679	639	769	640
680	631	770	640
681	640	771	632
682	640	772	640
683	640	773	640
684	640	774	640
685	633	775	640
686	640	776	632
687	640	777	640
688	474	778	640
689	474	779	474
690	474	780	473
691	440	781	474
692	473	782	640
693	341	783	632
694	478	784	640
695	493	785	640
696	474	786	640
697	474	787	640
698	474	788	640
699	474	789	640
700	474	790	640
701	474	791	640
702	474	792	640
703	474	793	640
704	640	794	640
705	640	795	640
706	632	796	640
707	640	797	640
708	640	798	640
709	640	799	640
710	640	800	640
711	632	801	640
712	640	802	640
713	640	803	640
714	634	804	640
715	635	805	632
716	630	806	640
717	631	807	640
718	631	808	632
719	631	809	632
720	631	810	631
721	632	811	631
722	620	812	640
723	640	813	640
724	632	814	633
725	640	815	640
726	640	816	640
727	640	817	640
728	513	818	640
729	632	819	663
730	640	820	609
731	597	821	640
732	474	822	474
733	474	823	474
734	474	824	474
735	474	825	474
736	474	826	474
737	639	827	474
738	632	828	474
739	639	829	474
740	639	830	474
741	632	831	474
742	632	832	474
743	632	833	474
744	632	834	474
745	632	835	474
746	632	836	474
747	632	837	474
748	632	838	474
749	632	839	474
750	632	840	474
751	632	841	474
752	632	842	474
753	632	843	474
754	632	844	474
755	632	845	474
756	632	846	474
757	632	847	474
758	632	848	474
759	632	849	474
760	632	850	474
761	632	851	474
762	632	852	474
763	632	853	474
764	632	854	474

MALLEE ALLOTMENTS—continued.

Number of Allotment.	Area in Acres.	Number of Allotment.	Area in Acres.
861	826	1059	481
862	640	1060	481
863	640	1061	480
864	497	1062	611
865	472	1063	641
866	477	1064	641
867	474	1065	641
868	474	1066	641
869	480	1067	641
870	477	1068	641
871	512	1069	641
872	508	1070	641
873	641	1071	641
874	641	1072	641
875	641	1073	641
876	641	1074	640
877	641	1075	616
878	641	1076	616
879	641	1077	616
880	641	1078	616
881	641	1079	616
882	641	1080	616
883	641	1081	616
884	641	1082	616
885	641	1083	616
886	641	1084	616
887	641	1085	616
888	641	1086	616
889	641	1087	616
890	641	1088	616
891	641	1089	616
892	641	1090	616
893	641	1091	616
894	641	1092	616
895	641	1093	616
896	641	1094	616
897	641	1095	616
898	641	1096	616
899	641	1097	616
900	641	1098	616
901	641	1099	616
902	641	1100	616
903	641	1101	616
904	641	1102	616
905	641	1103	616
906	641	1104	616
907	641	1105	616
908	641	1106	616
909	641	1107	616
910	641	1108	616
911	641	1109	616
912	641	1110	616
913	641	1111	616
914	641	1112	616
915	641	1113	616
916	641	1114	616
917	641	1115	616
918	641	1116	616
919	641	1117	616
920	641	1118	616
921	641	1119	616
922	641	1120	616
923	641	1121	616
924	641	1122	616
925	641	1123	616
926	641	1124	616
927	641	1125	616
928	641	1126	616
929	641	1127	616
930	641	1128	616
931	641	1129	616
932	641	1130	616
933	641	1131	616
934	641	1132	616
935	641	1133	616
936	641	1134	616
937	641	1135	616
938	641	1136	616
939	641	1137	616
940	641	1138	616
941	641	1139	616
942	641	1140	616
943	641	1141	616
944	641	1142	616
945	641	1143	616
946	641	1144	616
947	641	1145	616
948	641	1146	616
949	641	1147	616
950	641	1148	616
951	641	1149	616
952	641	1150	616
953	641	1151	616
954	641	1152	616
955	641	1153	616
956	641	1154	616
957	641	1155	616
958	641	1156	616
959	641	1157	616
960	641	1158	616
961	641	1159	616
962	641	1160	616
963	641	1161	616
964	641	1162	616
965	641	1163	616
966	641	1164	616
967	641	1165	616
968	641	1166	616
969	641	1167	616
970	641	1168	616
971	641	1169	616
972	641	1170	616
973	641	1171	616
974	641	1172	616
975	641	1173	616
976	641	1174	616
977	641	1175	616
978	641	1176	616
979	641	1177	616
980	641	1178	616
981	641	1179	616
982	641	1180	616
983	641	1181	616
984	641	1182	616
985	641	1183	616
986	641	1184	616
987	641	1185	616
988	641	1186	616
989	641	1187	616
990	641	1188	616
County of Lowan, parish of Nureoung			
		68	260
County of Lowan, parish of Dinyarrak			
		87	500
County of Lowan, parish of Lawloit			
		94	1,600
Subdivisions of blocks 20A and 20B, county of Tatchera, parish of Piangil West			
		1	613
		2	637
		3	637
		4	637
		5	637
		6	636
		7	636
		8	636
		9	636
		10	634
		11	632
		12	637
		13	637
		14	637
		15	637
		16	638
		17	638
		18	638
		19	639
		20	639
		21	637
		22	637
		23	637
		24	637
		25	637
		26	637
		27	637
		28	637
		29	636
		30	637
		31	637
		32	637
		33	637
		34	637
		35	637
		36	637
		37	637
		38	637
		39	636
		40	636
		41	636
		42	636
		43	636
		44	636
		45	636
		46	636
		47	636
		48	636
		49	636
		50	636
		51	636
		52	636
Subdivisions of block 27B, county of Karkaroc			
		1038	660
		1039	655
		1040	649
		1041	644
		1042	637
		1043	630
		1044	621
		1045	612
		1046	602
		1047	592
		1048	463
		1049	452
		1050	448

MALLEE ALLOTMENTS—continued.

Number of Allotment.	Area in Acres.	Number of Allotment.	Area in Acres.
53	636	Parish of Piangil	
54	636	21	480
55	635	34*	480
56	635		
57	635	Subdivision of block 64B,	
58	635	county of Karkaroc	
61	635	61	476
62	634		
63	636	Parish of Nowie	
64	635	1	466
65	634	3	640
66	634	4	640
67	635	10	465
68	635	22*	520
71	631	Parish of Meatian	
72	631	5†	575
73	635		
74	635	Parish of Towan	
75	635	5	626
76	636	Subdivision of block 22A	
77	637	304A	316

MALLEE BLOCKS—continued.

Number of Block.	Area in square miles.	Situation, &c.
38A	202	On the South Australian boundary
38B	201	County of Weeah
39A	199	On the South Australian boundary
39B	201	County of Weeah
43A	102	County of Weeah
44A	104	County of Weeah
44B	104	County of Weeah

NOTE.—Incoming lessee to pay the value of improvements (if any) on these blocks.

MALLEE ALLOTMENTS.

THE undermentioned Mallee Allotments are now available on application as agricultural allotments, either under licence or perpetual lease. Particulars as to position of allotments and character of country can be obtained on application at the Local Land Offices. Plans and forms of application can be obtained at the Land Offices in the district, or from the Crown Lands Department, Melbourne. Applications must be accompanied by an uncanceled duty stamp for Five shillings, fee for registration.

The allotments, not already licensed for grazing, are also available under Section 187, *Land Act* 1901, for grazing purposes. Full information as to which of the allotments are available under grazing licence may be obtained on application to the Secretary for Lands, Melbourne.

Allotment Number.	Area.	Parish.	County.	Class.
9	A. R. P.	Eureka	Karkaroc	3rd
36	638 3 14	"	"	"
53*	560 0 8	"	"	"
1	593 1 6	"	"	"
2	631 2 35	Turoar	Tatchera	"
3	615 8 34	"	"	"
5	561 0 10	"	"	"
9	576 3 23	"	"	"
17	578 2 0	"	"	"
19	608 0 23	"	"	2nd
47	619 3 4	Waitechie	"	"
1	493 2 0	"	"	"
9	637 0 7	Chillingollah	"	3rd
12	619 1 1	"	"	"
	509 2 2	"	"	"

* All applications received on or before Friday, the 24th February, 1905, will be deemed to have been simultaneously made.

† All applications received on or before Friday, the 17th February, 1905, will be deemed to have been simultaneously made.

NOTE.—Incoming licensee or lessee to pay value of improvements (if any) on these allotments.

Land Act 1901.

MALLEE BLOCKS AVAILABLE FOR APPLICATION UNDER GRAZING LICENCE.

THE undermentioned Mallee Blocks are now available for grazing purposes under section 187, *Land Act* 1901. Plans and forms of application can be obtained at the Crown Lands Department, Melbourne, or at the Local Land Office.

JOHN MURRAY,

Commissioner of Crown Lands and Survey,
Being the Responsible Minister of the Crown administering
the said Act.

Department of Lands and Survey.
Melbourne, 13th February, 1905.

MALLEE BLOCKS.

Number of Block.	Area in square miles.	Situation, &c.
6B	241	County of Weeah
80A	199	County of Millewa
81A	213	County of Millewa
31B	199	County of Millewa
34B	199	County of Weeah
36B	141	County of Weeah
37A	157	On the South Australian boundary
37B	143	On the South Australian boundary

No. of Allotment.	Area.	County.
1	12 sq. miles and 223 acres	Lowan
2	14 " and 556 "	"
3	14 " and 269 "	"
4	8 " and 105 "	"
8D	13 " and 153 "	"
25	17 " and 153 "	"
26	16 " and 523 acres	"
29	3 " and 471 "	"
30B	20 acres	"
54D	8 sq. miles and 160 acres	"
67	6 " and 284 "	"
68G	780 acres	"
70A	633 "	"
71	5 sq. miles and 283 acres	"
120B	31 " and 160 "	"
121	14 " and 320 acres	"
122A	23 " and 558 "	"
124	12 " and 286 "	"
138	16 " and 160 "	"
138A	21 " and 553 "	"
139B	15 " and 120 "	"
140	15 " and 60 "	"
141	1 sq. mile and 45 "	"
142	640 acres	"
148	1 sq. mile and 245 acres	"
154	5 sq. miles and 198 "	"
165	9 " and 480 "	"
166B	18 " and 380 "	"
167B	19 " and 117 "	"
168	13 " and 201 "	"
169	26 " and 347 "	"
170	13 " and 160 "	"
171	14 " and 160 "	"
173	14 " and 556 acres	"
174	11 " and 178 acres	"
175	16 " and 152 "	"
176	13 " and 90 "	"
177	15 " and 160 "	"
178B	13 " and 253 "	"
182	10 " and 600 "	"
183	11 " and 145 "	"
184	18 " and 142 "	"
185	16 " and 340 "	"
186	17 " and 506 "	"
187	24 " and 634 "	"
188	21 " and 120 acres	"
189	15 " and 13 "	"
190	9 " and 13 "	"
191	10 " and 820 acres	"
192	5 " and 490 acres	"
194	3 " and 533 acres	"
195	1 sq. mile	"
196B		
196C		
199		
201		
208A		
217B		

NOTE.—Incoming lessee to pay the value of improvements (if any) on these allotments.

Land Act 1901, Part II.

ACCEPTANCE OF SURRENDER OF LEASE FOR PART OF MALLEE ALLOTMENT AND ISSUE OF AGRICULTURAL ALLOTMENT LICENCE.

THE surrender of the Mallee Allotment Lease issued to the person named in the Schedule hereunder having been accepted, so far as relates to area set out hereunder, it is hereby notified that the issue of Agricultural Allotment Licence to the person named has been approved. All rents paid on the surrendered Lease in respect of area selected to be credited.

J. MURRAY,
Commissioner of Crown Lands and Survey.

Department of Lands and Survey,
Melbourne, 13th February, 1905.

Schedule referred to.

Number of Agricultural Allotment Licence.	Name of Mallee Allotment Lessee.	Number of Mallee Allotment.	Name of Licensee.	Agri-cultural Allotment No.	Area.	Parish.	Class.	Vermin District.	Date of Agricultural Allotment Licence.	Amount to be collected.				Payable to Receiver of Revenue at—	Amount of Rent paid on Mallee Allotment Lease to be credited.
										Rent payable half-yearly.*	Vermin Rate.	Fee for Licence.	Total amount of First Payment.		
1260/218	McClure, John, the younger	Pt. 203	McClure, John, the younger	111	A. R. P. 422 2 4	Arapiles	4th	Western	1.1.1901	£ s. d. 1 6 6	£ s. d. 0 3 0	£ s. d. 1 0 0	£ s. d. 1 10 0	Horsham	£ s. d. 12 18 0

* Varied conditions.

† The balance of licence-fees payable under Agricultural Allotment Licence will be divided into equal instalments and added to rent payable during first fourteen years of term of Agricultural Allotment Lease.

† Includes 7s. balance of rent due 1st July, 1905.

Courts.

Licensing Act 1890.

BALLAARAT.—GROUP OF LICENSING DISTRICTS.—Notice is hereby given that the statutory numbers of inhabitants for the undermentioned Licensing Districts, as determined by the Chairman of the Licensing Courts for such Districts, are as follow:—

Licensing District.	Number of Inhabitants.
Ballaarat East	18,590
Ballaarat West	17,315
Bungaree	5,200
Buninyong	4,845
Dowling Forest	3,740
Sebastopol	4,505
Warrenheip	2,430

By direction of the said Chairman.—D. F. MCGRATH,
Clerk of the said Courts. Ballaarat, 4th February, 1905.

Licensing Act 1890.

Section 23.

BENDIGO.—SANDHURST GROUP OF LICENSING DISTRICTS.—Notice is hereby given that the number of inhabitants in each of the undermentioned Licensing Districts, together constituting the said Group, has been determined by the Licensing Court for the said Group, and is as follows:—

Licensing District.	No. of Inhabitants.
Barkly (Bendigo East)	8,430
Bridgewater	3,235
Darling (Bendigo East)	4,965
Eaglehawk	6,975
Golden Square	12,170
Huntly	3,010
Kangaroo Flat	5,835
Strathfieldsaye	1,975

Dated at Bendigo this 10th day of February, 1905.—E. WILLIAMS, Clerk of the said Licensing Court.

ELECTORAL REVISION COURT.—Notice is hereby given that a Revision Court will be held at the Court House, Box Hill,* on Friday, the 24th day of February, 1905, at Ten a.m., for the Numawading Division of the Electoral District of Boroondara. Dated at North Melbourne this 13th day of February, 1905.—HENRY E. SWEK, Clerk of Revision Court.

*In lieu of the notice on page 495 of *Gazette* of 8th February, 1905.

GEELONG.—In the Licensing Courts for the Licensing Districts of Barrarbool, East Geelong, Lara, Leigh, Meredith, Newtown and Chilwell, Queenscliff, West Geelong, Winchelsea and Wyndham, notice is hereby given, by direction of G. W. F. Patterson, Esquire, the Chairman of such Courts, that he as a member thereof, has determined the number of inhabitants in each of the said Districts for the year 1905, under the provisions of the Licensing Acts, to be as follows:—

Barrarbool	4,160
East Geelong	9,455
Lara	2,265
Leigh	1,600
Meredith	1,340
Newtown and Chilwell	3,975
Queenscliff	5,390
West Geelong	10,020
Winchelsea	3,080
Wyndham	2,310

—W. W. HARRIS, Clerk of the Courts.

GEELONG.—In the Licensing Court for the Licensing District of Wyndham, it is ordered that Tuesday, the 21st day of February, 1905, at Ten o'clock in the forenoon, be appointed the time for the next Sitting of such Court.—W. W. HARRIS, Clerk of the Court.

LICENSING COURTS.—In the Licensing Courts for the Licensing Districts of Birchip and Mildura, each and every of the above-mentioned Licensing Courts do hereby individually and severally order and appoint Thursday, the 2nd day of March, 1905, at Ten o'clock in the forenoon, at the Court House, Birchip, as the time and place for a sitting of each and every of the said Licensing Courts. Dated at Birchip the 7th day of February, 1905.—(By the Court) J. J. DWYER, Clerk of Licensing Courts.

Licensing Act 1890.

NOTICE is hereby given, in pursuance of section 23 of the *Licensing Act 1890*, that the number of inhabitants for each of the undermentioned Licensing Districts has been determined by the Licensing Courts for the said Districts to be as follows:—

District.	Number of Inhabitants.
Billarook	1,715
Clunes	5,180
Creswick	4,370

Dated at Creswick this 13th day of February, 1905.—JOSEPH FOX, Clerk of the said Courts.

NOTICE is hereby given, in pursuance of section 23 of the *Licensing Act 1890*, that the number of inhabitants of each of the undermentioned Licensing Districts has been determined by the Licensing Courts for the said Districts to be as follows:—

Heathcote	3,920
Runnymede	1,645

Dated at Heathcote the 10th day of February, 1905.—W. T. TONKS, Clerk of the said Courts.

Licensing Act 1890.

NOTICE is hereby given that the statutory number of inhabitants for the undermentioned Licensing Districts, as determined by the Chairman of the Licensing Courts for such Districts, is as follows:—

District.	Number of Inhabitants.
Arapiles	2,385
Dimboola	4,320
Dunmunkle	3,375
Horsham	4,065

Dated at Horsham this 11th February, 1905.—FRANK J. SACL, Clerk of the said Courts.

Licensing Act 1890.

NOTICE is hereby given that the statutory number of inhabitants for the undermentioned Licensing Districts, as determined by the Chairman of the Licensing Courts for such Districts, is as follows:—

Beechworth	5,380
Yackandandah	3,790

Dated at Beechworth this 10th day of February, 1905.—JOHN MACNAMARA, Clerk of the said Licensing Courts.

Licensing Act 1890.

NUMBER OF INHABITANTS.—Notice is hereby given, in pursuance of section 23 of the *Licensing Act 1890*, that the number of inhabitants of the Wodonga Licensing District has been determined by the Licensing Court for the said Licensing District to be 2,255. Dated at Wodonga this 11th day of February, 1905.—W. F. BUSSE, Clerk of the said Court.

Licensing Act 1890.

NUMBER OF INHABITANTS.—Notice is hereby given that the number of inhabitants of each of the undermentioned Licensing Districts, as determined by the Licensing Courts, is as follows:—

Licensing District.	Number of Inhabitants.
Bairnsdale	4,380
Dargo	1,810
Tambo	1,965

Dated at Bairnsdale this 1st day of February, 1905.—D. R. WILLIAMS, Clerk of Licensing Courts.

Licensing Act 1890.

NUMBER OF INHABITANTS.—Notice is hereby given, in pursuance of section 23 of the *Licensing Act 1890*, that the number of inhabitants of each of the undermentioned Licensing Districts has been determined by the Licensing Courts for the said Districts to be as follows:—

Benalla	4,345
Mokoan	3,785
Strathbogie	2,450

Dated at Benalla this 6th day of February, 1905.—MORTON S. CLARK, Clerk of the said Licensing Court.

Licensing Act 1890.

NUMBER OF INHABITANTS.—Notice is hereby given, in pursuance of section 23 of the *Licensing Act 1890*, that the number of inhabitants for the Licensing District of Mansfield has been fixed by the Licensing Court for the said District at 2,860. Dated at Mansfield this 10th day of February, 1905.—T. M. WILLIAMS, Clerk of the said Licensing District.

Licensing Act 1890.

NUMBER OF INHABITANTS.—Notice is hereby given, in pursuance of section 23 of the *Licensing Act 1890*, that the number of inhabitants of each of the undermentioned Licensing Districts has been determined by the Licensing Court for the said Districts to be as follows:—

Kerang	6,765
Terriick	2,040

Dated at Kerang this 7th day of February, 1905.—M. J. RICE, Clerk of the said Court.

Licensing Act 1890.

NUMBER OF INHABITANTS.—In pursuance of section 23 of Act No. 1111, I hereby give notice, having been thereto directed by the Chairman of the Licensing Court of the undermentioned Licensing Districts, that the number of inhabitants of such Licensing Districts has been determined, and is as follows:—

Licensing District.	Number of Inhabitants.
Wangaratta	4,475
Oxley	3,295
Peechelba	1,020

Dated at Wangaratta the 6th day of February, 1905.—W. G. SMITH, Clerk of the Licensing Courts for the said Licensing Districts.

Licensing Act 1890.

NUMBER OF INHABITANTS.—I, the undersigned, Clerk of the Licensing Courts for the Licensing Districts hereinafter named, do hereby give notice, by direction of the Chairman of the said Courts, that the number of inhabitants of each of the said Districts, as determined under the provisions of section 23 of the *Licensing Act 1890*, is as follows:—

Licensing District.	Number of Inhabitants.
Charlton	3,840
Wycheproof	2,490
Boort	1,965

Dated at Charlton this 10th day of February, 1905.—COLIN CAMPBELL, Clerk of the said Licensing Courts.

Licensing Act 1890.

NUMBER OF INHABITANTS.—Notice is hereby given, in pursuance of the provisions of section 23 of the *Licensing Act 1890*, that the number of inhabitants of the Omeo Licensing District has been determined to be 4,510. Dated at Omeo this 4th day of February, 1905.—H. A. PITT, Clerk of the Licensing Court for the said Licensing Districts.

Licensing Act 1890.

NUMBER OF INHABITANTS.—I, the undersigned, being a Clerk of the Licensing Courts for the Licensing Districts hereinafter named, and having been thereto directed by the Chairman of the said Courts, do hereby give notice that the number of inhabitants of each of the said Districts, as determined by the said Courts, under the provisions of the *Licensing Act 1890*, is as follows:—

Armadale	7,930	Hotham	3,260
Ascot Vale	5,230	Jolimont	4,535
Balaclava	6,530	Kew	6,670
Barkly (Colling-wood)	5,395	Lalrobe	7,785
Beaconsfield	9,175	Lonsdale	12,775
Boroondara	8,585	Malvern	5,725
Bourke	10,285	Malvern East	4,235
Brighton	6,305	Moonee Ponds	8,460
Brunswick	19,725	Moorabbin	7,145
Canterbury	10,070	North Carlton	7,900
Cardigan	8,170	Northcote	9,495
Caulfield	4,755	North Fitzroy	3,795
Caulfield East	4,215	North Footscray	6,590
Central Fitzroy	5,635	North Melbourne	8,545
Central Richmond	11,630	North Richmond	9,300
Clifton	4,875	North Williamstown	6,820
Clifton Hill	6,360	Nunawading	2,675
Coburg	5,710	Oakleigh	1,855
Collingwood East	8,010	Port Melbourne	10,040
Darling (Colling-wood)	7,000	Prahran	9,390
Elsternwick	2,435	Preston	3,550
Emerald Hill	11,450	Princes Hill	8,690
Essendon	2,805	Royal Park	2,130
Flemington	9,350	South Fitzroy	6,745
Footscray	9,985	South Richmond	7,935
Gipps	5,170	South Williamstown	5,935
Hawthorn	16,955	South Yarra	9,975
Heidelberg	3,340	St. Kilda East	4,720
		St. Kilda West	3,350
		Toorak	4,385

Dated at Melbourne this 6th day of February, 1905.—EDWARD HARRISON, Clerk of the said Courts.

Licensing Act 1890.

NUMBER OF INHABITANTS.—Notice is hereby given that the Licensing Courts for the undermentioned Licensing Districts have determined the statutory numbers of inhabitants for the said Districts to be as follows:—

Licensing District.	Number of Inhabitants.
Avon	2,575
Maffra	3,485
Rosedale	2,430
Sale	2,655

Dated at Sale this 1st February, 1905.—D. GRANT, Clerk of the said Licensing Courts.

Licensing Act 1890.

NUMBER OF INHABITANTS.—In the Licensing Courts in Birchip, for the Licensing Districts of Birchip and Mildura, notice is hereby given, by direction of William Wentworth Greene, Esq., Chairman of such Courts, that he, as a member thereof, has determined the number of inhabitants of each of the said Districts for the year 1905, under the provisions of section 23 of the *Licensing Act 1890*, to be as follows:—

Licensing District.	No. of Inhabitants.
Birchip	3,730
Mildura	5,030

Dated at Birchip this 7th day of February, 1905.—JOSEPH J. DWYER, Clerk of Licensing Courts.

Licensing Act 1890.

NUMBER OF INHABITANTS.—Notice is hereby given, in pursuance of section 23 of the *Licensing Act 1890*, that the number of inhabitants of each of the undermentioned Licensing Districts has been determined by the Licensing Courts for the said Districts to be as follows:—

Districts.	Number of Inhabitants.
Inglewood	3,300
Serpentine	1,155
Wedderburn	3,175

Dated at Inglewood this 7th day of February, 1905, by direction of the Chairman of the Licensing Courts for the said Licensing Districts.—JOHN J. T. CAHILL, Clerk of the said Courts.

Licensing Act 1890.

NUMBER OF INHABITANTS.—Notice is hereby given that the Licensing Courts for the undermentioned Licensing Districts has determined that the statutory numbers of inhabitants in the said Districts are as follow:—

Licensing District.	Number of Inhabitants.
Ararat	2,280
Moyston	3,260
Wickliffe	1,670

Dated at Ararat this 11th day of February, 1905.—P. IRWIN, Clerk of Licensing Courts.

The Licensing Act 1890.

NUMBER OF INHABITANTS.—Notice is hereby given that the Licensing Court has determined that the number of inhabitants of each of the undermentioned Licensing Districts is as follows:—

District.	Inhabitants.
Daylesford	2,425
Franklin	4,745

Dated at Daylesford this 4th day of February, 1905.—WALTER VEITCH, Clerk of the Licensing Court.

Licensing Act 1890.

NUMBER OF INHABITANTS.—Notice is hereby given, in pursuance of section 23 of the *Licensing Act 1890*, that the number of inhabitants of each of the undermentioned Licensing Districts has been determined by the Licensing Courts for the said Districts to be as follows:—

Licensing District.	Number of Inhabitants.
Chiltern	2,410
Rutherglen	5,210

Dated at Chiltern this 11th day of February, 1905.—W. F. BÜSSE, Clerk of the said Courts.

Licensing Act 1890.

NUMBER OF INHABITANTS.—Notice is hereby given, in pursuance of section 23 of the *Licensing Act 1890*, that the number of inhabitants in each of the undermentioned Licensing Districts has been determined by the Licensing Court for such districts to be as follows:—

Licensing District.	Number of Inhabitants.
Allansford	4,590
Koroit	4,930
Warrnambool	5,325

Dated at Warrnambool the 9th day of February, 1905.—CHAS. J. GREY, Clerk of the said Courts.

Licensing Act 1890.

NUMBER OF INHABITANTS.—Notice is hereby given, in pursuance of section 23 of the *Licensing Act 1890*, that the number of inhabitants of each of the undermentioned Licensing Districts has been determined by the Licensing Courts for the said Districts to be as follows:—

Licensing District.	Number of Inhabitants.
Broadmeadows	3,650
Whittlesea	2,960

Dated at Broadmeadows the 8th February, 1905.—T. D. O'CALLAGHAN, a Clerk of Licensing Courts.

Licensing Act 1890.

NUMBER OF INHABITANTS.—Notice is hereby given that, in pursuance of section 23 of the *Licensing Act 1890*, No. 1111, that the Licensing Courts for the undermentioned Licensing Districts have determined the number of inhabitants for each of the said Districts to be as follows, viz.:—

District.	Number of Inhabitants.
Mirboo	2,815
Traralgon	5,720

By Order of the Courts. Dated at Rosedale this 10th day of February, A.D. 1905.—CHARLES DU VE, Clerk of the said Licensing Courts.

Licensing Act 1890.

WARRAGUL.—I, the undersigned, being the Clerk of the Licensing Court for the undermentioned Licensing Districts, and having been thereto directed by the Chairman of the said Court, hereby give notice that the statutory number of inhabitants, as determined by such Court, is as follows:—

Name of Licensing District.	Statutory Number of Inhabitants.
Drouin	4,790
Narracan	4,345
Warragul	3,850

Dated at Warragul the 2nd day of February, 1905.—J. D. FARRAR, Clerk of the said Licensing Court.

SITTINGS of the Supreme Court for the hearing of Criminal Trials and Trials of Causes: pursuant to Order in Council of 6th December, 1904.

Ararat	Thursday	16 March
Bairnsdale	Saturday	1 April
Ballarat	Tuesday	21 February
Beechworth	Tuesday	7 March
Benalla	Tuesday	16 May
Bendigo	Monday	10 April
Castlemaine	Thursday	23 March
Echuca	Tuesday	21 March
Geelong	Thursday	16 February
Hamilton	Thursday	6 April
Horsham	Tuesday	14 March
Maryborough	Thursday	11 May
Melbourne	Wednesday	15 March
Port Fairy	Tuesday	2 May
Sale	Tuesday	18 July
Shepparton	Thursday	13 April
St. Arnaud	Tuesday	9 May
Stawell	Thursday	8 June
Warrnambool	—	—

GENERAL SESSIONS: pursuant to Order in Council of 16th December, 1904.

Ararat	Friday	14 April
Bairnsdale	Tuesday	14 March
Ballarat	Tuesday	7 March
Beechworth	Thursday	13 April
Benalla	Thursday	30 March
Bendigo	Tuesday	21 March
Castlemaine	Tuesday	21 February
Daylesford	Friday	17 March
Echuca	Thursday	11 May
Geelong	Thursday	27 April
Hamilton	Tuesday	21 March
Horsham	Tuesday	9 May
Kilmore	Tuesday	23 March
Kyneton	Thursday	30 March
Mansfield	Friday	24 February
Maryborough	Friday	24 February

Melbourne	Wednesday	...	1 March
Mildura	Wednesday	...	26 April
Nhill	Thursday	...	2 March
Omeo	Tuesday	...	11 April
Palmerston	Tuesday	...	4 April
Port Fairy	Tuesday	...	4 April
Portland	Tuesday	...	6 June
Sale	Thursday	...	16 March
Shepparton	Thursday	...	16 March
St. Arnaud	Wednesday	...	22 March
Stawell	Wednesday	...	23 August
Wangaratta	Wednesday	...	19 April
Warragul	Thursday	...	4 May
Warrnambool	Thursday	...	23 March

COUNTY COURTS. — Dates fixed by the Judges.

Ararat	Friday	...	14 April
Bacchus Marsh	Tuesday	...	28 February
Bairnsdale	Tuesday	...	14 March
Ballarat	Tuesday	...	7 March
Beechworth	Thursday	...	13 April
Benalla	Thursday	...	30 March
Bendigo	Tuesday	...	21 March
Bright	Friday	...	7 April
Camperdown	Thursday	...	6 April
Casterton	Thursday	...	8 June
Castlemaine	Tuesday	...	21 February
Charlton	Wednesday	...	12 April
Chiltern	Wednesday	...	12 April
Clunes	Thursday	...	27 July
Colac	Tuesday	...	16 May
Creswick	Friday	...	28 July
Daylesford	Friday	...	17 March
Donald	Tuesday	...	21 March
Dunolly	Tuesday	...	23 May
Echuca	Thursday	...	11 May
Geelong	Thursday	...	27 April
Hamilton	Tuesday	...	21 March
Heathcote	Tuesday	...	18 April
Horsham	Tuesday	...	9 May
Inglewood	Wednesday	...	30 August
Kerang	Thursday	...	2 March
Kilmore	Tuesday	...	28 March
Korumburra	Tuesday	...	21 February
Kyneton	Thursday	...	30 March
Mansfield	Friday	...	24 February
Maryborough	Friday	...	24 February
Melbourne	Wednesday	...	1 March
Mildura	Wednesday	...	26 April
Mornington	Friday	...	2 June
Nhill	Thursday	...	2 March
Omeo	Tuesday	...	11 April
Palmerston	Tuesday	...	4 April
Port Fairy	Tuesday	...	4 April
Portland	Tuesday	...	6 June
Sale	Thursday	...	16 March
Seymour	Tuesday	...	27 June
Shepparton	Thursday	...	16 March
St. Arnaud	Wednesday	...	22 March
Stawell	Wednesday	...	23 August
Walhalla	Thursday	...	25 May
Wangaratta	Wednesday	...	19 April
Warracknabeal	Wednesday	...	3 May
Warragul	Thursday	...	4 May
Warrnambool	Thursday	...	23 March
Wodonga	Tuesday	...	18 April
Wood's Point	Wednesday	...	22 March
Yarrowonga	Wednesday	...	29 March
Yea	Thursday	...	9 March

COURTS OF MINES. — Dates fixed by the Judges.

JUDGES.					COURT OF CHIEF JUDGE.				
Melbourne	—	—				
ARARAT DISTRICT.									
Ararat	Friday	...	14 April			
Stawell	Wednesday	...	23 August			

BALLARAT DISTRICT.

Ballarat	Tuesday	...	7 March
Clunes	Thursday	...	27 July
Creswick	Friday	...	28 July

BEECHWORTH DISTRICT.

Beechworth	Thursday	...	13 April
Benalla	Thursday	...	30 March
Bright	Friday	...	7 April
Chiltern	Wednesday	...	12 April
Kilmore	Tuesday	...	28 March
Mansfield	Friday	...	24 February
Wodonga	Tuesday	...	18 April
Wood's Point	Wednesday	...	22 March

BENDIGO DISTRICT.

Bendigo	Tuesday	...	21 March
Heathcote	Tuesday	...	18 April

CASTLEMAINE DISTRICT.

Castlemaine	Tuesday	...	21 February
Heidelberg (at Melbourne)	—	—	—
Hepburn (Daylesford)	Friday	...	17 March
Kyneton	Thursday	...	30 March

GIPPSLAND DISTRICT.

Bairnsdale	Tuesday	...	14 March
Omeo	Tuesday	...	11 April
Palmerston	Tuesday	...	4 April
Sale	Thursday	...	16 March
Walhalla	Thursday	...	25 May

MARYBOROUGH DISTRICT.

Dunolly	Tuesday	...	23 May
Inglewood	Wednesday	...	30 August
Maryborough	Friday	...	24 February
St. Arnaud	Wednesday	...	22 March

Tenders.

PUBLIC WORKS OFFICE, MELBOURNE.

TENDERS will be received at this office until Twelve o'clock on the days and for the purposes undermentioned.

Particulars may be learnt at this office, and also at the offices named in each instance.

The Board of Land and Works will not necessarily accept the lowest or any tender.

STATE.

16th February, 1905.

Repairs and painting, Court House, Kerang. Particulars also at the Police Station, Kerang. Preliminary deposit, £2.

Repairs, &c., State School No. 1441, Tatura. Particulars also at Police Station, Tatura. Preliminary deposit, £3.

Repairs, painting, &c., to fencing and gates, Court House, Chiltern. Particulars also at Police Station, Chiltern. Preliminary deposit, £2.

Repairs, painting, &c., State School No. 1033, Wandin Yallock. Particulars also at Police Station, Lilydale. Preliminary deposit, £3.

New iron roof, to residence, painting, &c., State School No. 1116, Tarrawingee. Particulars also at Police Stations, Wangaratta and Beechworth. Preliminary deposit, £3.

New wooden State School No. 3494, Olinda. Particulars also at Police Station, Lilydale. Preliminary deposit, £5. Final deposit, 5 per cent.

Additions, &c., to brick residence, State School No. 841, Flinders. Particulars also at State School 841, Flinders, and Police Station, Mornington. Preliminary deposit, £3. Final deposit, 5 per cent.

New fencing, &c., Court House, Merino. Particulars also at Police Stations, Merino and Hamilton. Preliminary deposit, £2.

Repairs, painting, &c., to residence, State School No. 2148, Bungeet. Particulars also at the School. Preliminary deposit, £2.

Repairs and painting State School No. 2704, Woorak West. Particulars also at Police Stations, Nhill and Horsham. Preliminary deposit, £2.

23rd February, 1905.

Sewerage connexions, State School No. 1402, North Melbourne. Preliminary deposit, £10. Final deposit, 5 per cent.

Purchase of building and site, formerly State School No. 2053, Mt. Beckworth. Particulars also at Police Stations, Talbot and Clunes, and Police Office, Ballarat. Preliminary deposit, £5.

Repairs, painting, &c., State School No. 1467, Prahran North. Preliminary deposit, £5. Final deposit, 5 per cent.

Repairs, painting, &c., State School No. 1616, Wy Vung. Particulars also at Police Station, Bairnsdale. Preliminary deposit, £2.

New fencing, repairs, &c., Court House, Camperdown. Particulars also at Police Stations, Camperdown and Geelong. Preliminary deposit, £2.

New shelter shed, State School No. 2061, Chilwell. Particulars also at the Police Station, Geelong. Preliminary deposit, £1.

Repairs to wharf, canal, Sale. Particulars also at the Police Station, Sale. Preliminary deposit, £2.

Removal of quarters (and alterations) from Karabeal to State School No. 2662, Wickliffe-road. Particulars also at the Police Station, Warnambool, until the 16th February, after that date at the Police Station, Hamilton. Preliminary deposit, £5.

Construction of landing and repairs to jetty, Brighton Beach. Preliminary deposit, £5.

Filling land between Barkly-street and Marine-parade, St. Kilda, with sand and other material from the foreshore. Preliminary deposit, £5. Final deposit, 5 per cent.

2nd March, 1905.

New back verandah to residence, State School No. 1172, Foster. Particulars also at Police Station, Foster. Preliminary deposit, £2.

New iron roofing, repairs and painting, State School No. 11, Allan's Flat. Particulars also at the Police Station, Yackandandah. Preliminary deposit, £3.

Removing old and fixing new tanks, making connexions, &c., Lunatic Asylum, Ararat. Particulars also at the Police Station, Ararat, and at the Police office, Ballarat. Preliminary deposit, £2.

Removing and re-erecting State School No. 1618, Mount-jup. Particulars also at the Police Station, Warnambool, until the 21st February. After that date at the Police Station, Hamilton.

Sewerage connexions, Chief Secretary's offices. Preliminary deposit, £10. Final deposit, 5 per cent.

Forming 54 chains of track, 6 feet wide, on Road Reserve, south of allotment 95 (McNamara's), Parish of Fumina. Particulars also at the Railway Station, Neerim South, and the Government Labour Bureau, King-street, Melbourne. Preliminary deposit, £1.

Widening Longwarry drain from 10 chains to 52 chains. Particulars also at the Railway Station, Longwarry, and the Government Labour Bureau, King-street, Melbourne. Preliminary deposit, £1.

Repairs to roof, renovation, &c., State School No. 252, Fryerstown. Particulars also at the Police Stations, Castlemaine and Malmesbury. Preliminary deposit, £5.

Addition to State School No. 3022, Warrengrang. Particulars also at the Police Stations, Maryborough and Avoca. Preliminary deposit, £5.

9th March, 1905.

Additions, repairs, painting, &c., Police Station, Euroa. Particulars also at the Police Station, Euroa. Preliminary deposit, £5. Final deposit, 5 per cent.

Painting and repairs to residence, State School No. 2997, Kingwood. Particulars also at the Police Station, Kingwood. Preliminary deposit, £2.

Extension, repairs, and painting, State School No. 3216, Little Yarra Junction. Particulars also at the Police Stations, Warburton and Lilydale. Preliminary deposit, £3.

New porch, &c., State School No. 2561, Lima. Particulars also at the Police Station, Benalla. Preliminary deposit, £2.

Tenders to be addressed to the Honorable the Commissioner of Public Works, and marked "Tender for—."

N.B.—Cheques will not be accepted in payment of preliminary deposits.

E. H. CAMERON,
Commissioner of Public Works.

Melbourne, 14th February, 1905.

VICTORIAN RAILWAYS.

SEPARATE Tenders are invited for the undermentioned works, &c.—Tenders, indorsed "Tender for —," must be lodged with the preliminary deposit, in the Tender-box, Railway Offices, Melbourne, at or before One p.m. on the dates specified. Particulars at the Contractors' Room, Spencer-street, and as stated.

MINERAL LUBRICATING OILS.

Monday, 20th February.—Supply and delivery of mineral lubricating oils. P.D., £40.

Monday, 20th February.—Supply of 50 point ball levers delivered at any station or siding. P.D., £5.

Monday, 27th February.—Erection of sheep vans and yards at Rutherglen. Particulars at Benalla, Wangaratta, and Rutherglen stations. P.D., £3.

Monday, 6th March, 1905.—Supply and delivery of enamelled notice plates (stores). P.D., £10.

TARPAULIN CANVAS.

Monday, 3rd April.—Supply and delivery of 100,000 yards of tarpaulin canvas. P.D., £25.

STEEL RAILS AND FISHPLATES.

Monday, 10th April.—Manufacture, supply, and delivery of steel rails and fishplates. Particulars at the Contractors' room, Railway Offices, Melbourne, and at the office of the Agent-General for Victoria, in London. Preliminary deposit, £250.

LOCOMOTIVES, ETC.

The Victorian Railways Department has a number of old tank and tender locomotives, 5ft. 3in. gauge; also locomotive boilers, &c., for sale, with and without fireboxes and tubes. Price and full particulars can be obtained on application at the Office of the Chief Mechanical Engineer, Spencer-street.

LEASING RAILWAY LANDS.

Applications are invited for letting on building leases for business purposes land at or near stations. Terms up to 21 years. For particulars apply to Estate Officer, Spencer-street, Melbourne, or to local station-masters or roadmasters.

No tender will necessarily be accepted.

L. McCLELLAND, Secretary.

LEASE OF AGRICULTURAL COLLEGE AREA.

TENDERS will be received up to noon of 4th March, 1905, by the Secretary, Council of Agricultural Education, Public Offices, Melbourne, for lease from 1st April, 1905, for term of seven years, of the Agricultural College Reserve, allotments 22, 25, parish of Wareek, containing 100 acres, for agricultural or grazing or both such purposes, purpose to be stated. A deposit of 10 per cent. on the amount of first year's rent must accompany each tender.

Further particulars can be obtained on application. The trustees reserve the right of accepting or rejecting any tender.

J. F. LEVIEN,
Chairman, Trustees of Agricultural Colleges.

Insolvency Notices.

INSOLVENCIES—MELBOURNE.

RETURN of Melbourne Insolvencies during the week ending the 13th day of February, 1905.

Date, name, trade, address, assignee.

9th February, 1905.

Thomas Brennan and John Madden, farmers, Werribee and Melton, Shackell.

13th February, 1905.

Frederick William Smalley, contractor, Fitzroy, Brown.
Elizabeth Bolger, confectioner, Abbotsford, Baillieu.
George Weston Wall, photographer, St. Kilda, Brown.
Charles Frederick Edmund Harrison, clerk, Clifton Hill, Densham.

Nisi, 26th January, 1905. Absolute, 9th February, 1905.
Frank Blamyre Sewell, contractor, Elsternwick, Baillieu.

W. S. A. PONSFORD,
Chief Clerk.

In the Court of Insolvency, Central District, at Melbourne.

NOTICE is hereby given that the estates of Frank Blamyre Sewell, of Elsternwick, contractor; Thomas Brennan and John Madden, of Werribee and Melton, farmers; Frederick William Smalley, of Fitzroy, contractor; Elizabeth Bolger, of Abbotsford, confectioner; George Weston Wall, of St. Kilda, photographer; Charles Frederick Edmund Harrison, have been sequestrated, and that general meetings of creditors in the said estates will be holden at the Insolvency Court Offices, the Law Courts, in the city of Melbourne, on Wednesday, the 22nd day of February, A.D. 1905, at the hour of half-past Ten o'clock in the forenoon, for the election of trustees and for the other purposes mentioned in the 53rd section of the Insolvency Act 1890.

Dated at Melbourne this 13th day of February, A.D. 1905.

W. S. A. PONSFORD,
Chief Clerk.

The Insolvency Acts.—In the Court of Insolvency at Melbourne, Central District.

FREDERICK WOOTTON D'ARBY, of 66 Elizabeth-street, Melbourne, accountant, has by orders of this Court, dated the 21st day of December, 1904, been removed from his office of one of the trustees of the estate of John Jack, of Malvern, grocer, an insolvent, and from his offices of trustee of the insolvent estates of Johanna Noble, of Echuca, licensed victualler; Daniel Rutter Long, of Richmond, chemist; George William Leach, of Bayswater, storekeeper (deceased); John Portescue Cockburn Anderson, of Melbourne and St. Kilda, solicitor; William Keele, of Collingwood, baker; Robert William Henry Parkinson, of Melbourne, grazier; and of the assigned estates of William Henry Mills, of Carlton, china and crockery dealer; Arthur Edmond Polykett, of Sorrento, hairdresser and tobacconist; Emma Munro, of Timamba, storekeeper; and Edward Henry Wilson, of Bacchus Marsh, jeweller.

Dated this 8th day of February, 1905.

W. S. A. PONSFORD,
Chief Clerk.

The Under-Secretary.

In the Court of Insolvency, Western District, at Warrnambool.

NOTICE is hereby given that the estate of George James Young, of Warrnambool, tinsmith's assistant, has been sequestrated, and that a general meeting of creditors in the said estate will be held at the Insolvency Court Offices, at Warrnambool, on Tuesday, the 21st day of February, A.D. 1905, at the hour of half-past Ten o'clock in the forenoon, for the election of trustees and for the other purposes mentioned in the 53rd section of the *Insolvency Act 1890*.

Dated at Warrnambool this 7th day of February, A.D. 1905.

CHAS. J. GREY,
Chief Clerk.

In the Court of Insolvency at Bendigo, Midland District.

NOTICE is hereby given that the estate of Thomas Roberts, of Pitt-street, Ironbark, Bendigo, miner, has been sequestrated, and that a general meeting of creditors in the said estate will be held at the Insolvency Court Offices, at Bendigo, on Thursday, the 23rd day of February, A.D. 1905, at the hour of half-past Ten o'clock in the forenoon, for the election of trustees and for the other purposes mentioned in the *Insolvency Acts*.

Dated at Bendigo this 9th day of February, A.D. 1905.

E. WILLIAMS,
Chief Clerk.

In the Court of Insolvency at Horsham, Western District.

NOTICE is hereby given that the estate of August Henry Zimmerman and Edwin Gottlieb Zimmerman, of Rainbow, formerly storekeepers, but now out of business, has been sequestrated, and that a general meeting of creditors in the said estate will be held at the Insolvency Court Offices, at Horsham, on Thursday the 23rd day of February, A.D. 1905, at the hour of half-past Ten o'clock in the forenoon, for the election of trustees and for the other purposes mentioned in the 53rd section of the *Insolvency Act 1890*.

Dated at Horsham this 9th day of February, A.D. 1905.

FRANK J. SAUL,
Chief Clerk.

In the Court of Insolvency at Sale, Eastern District.

NOTICE is hereby given that the estate of John Thomas Hiscock, of Maffra, hairdresser, has been sequestrated, and that a general meeting of creditors in the said estate will be held at the Insolvency Court Offices, at Sale, on Thursday, the 23rd day of February, A.D. 1905, at the hour of half-past Ten o'clock in the forenoon, for the election of trustees and for the other purposes mentioned in the 53rd section of the *Insolvency Act 1890*.

Dated at Sale this 10th day of February, A.D. 1905.

D. GRANT,
Chief Clerk.

In the Court of Insolvency, Hamilton District.

NOTICE is hereby given that the estate of Harry Albert Ford, of Hamilton, clerk, has been sequestrated, and that a general meeting of creditors in the said estate will be held at the Insolvency Court Offices, at Hamilton, on Wednesday, the 22nd day of February, A.D. 1905, at the hour of half-past Ten o'clock in the forenoon, for the election of trustees and for the other purposes mentioned in the 53rd section of the *Insolvency Act 1890*.

Dated at Hamilton this 10th day of February, A.D. 1905.

C. B. WERE,
Chief Clerk.

In the Court of Insolvency at Geelong.

NOTICE is hereby given that the estate of Rose Scullin, of Geelong, formerly a licensed victualler, has been sequestrated, and that a general meeting of creditors in the said estate will be held at the Insolvency Court Offices, at Geelong, on Thursday, the 23rd day of February, A.D. 1905, at the hour of half-past Ten o'clock in the forenoon.

W. W. HARRIS,
Chief Clerk.

In the Court of Insolvency at St. Arnaud.

NOTICE is hereby given that the estate of Arthur Meyers, of St. Arnaud, in Victoria, labourer, has been sequestrated, and that a general meeting of creditors in the said estate will be held at the Insolvency Court Offices, at St. Arnaud, on Monday, the 27th day of February, A.D. 1905, at the hour of half-past Ten o'clock in the forenoon, for the election of trustees and for the other purposes mentioned in the 53rd section of the *Insolvency Act 1890*.

Dated at St. Arnaud this 13th day of February, A.D. 1905.

W. A. L. POSTER,
Chief Clerk.

In the Court of Insolvency, Hamilton District.

NOTICE is hereby given that the estate of Thomas Cutts, of Penshurst, railway employe, has been sequestrated, and that a general meeting of creditors in the said estate will be held at the Insolvency Court Offices, at Hamilton, on Wednesday, the 22nd day of February, A.D. 1905, at the hour of half-past Ten o'clock in the forenoon, for the election of trustees and for the other purposes mentioned in the 53rd section of the *Insolvency Act 1890*.

Dated at Hamilton this 13th day of February, A.D. 1905.

C. B. WERE,
Chief Clerk.

In the Court of Insolvency, Southern District, at Ballarat.

NOTICE is hereby given that the estate of Vincent Uren Berriman, of Ballarat East, rope manufacturer, has been sequestrated, and that a general meeting of creditors in the said estate will be held at the Insolvency Court Offices, at Ballarat, on Thursday, the 23rd day of February, A.D. 1905, at the hour of half-past Ten o'clock in the forenoon, for the election of trustees and for the other purposes mentioned in the 53rd section of the *Insolvency Act 1890*.

Dated at Ballarat this 13th day of February, A.D. 1905.

D. F. McGRATH,
Chief Clerk.

In the Court of Insolvency, Western District, at Warracknabeal.

NOTICE is hereby given that the estate of John Francis Daly, of Minapre, in Victoria, storekeeper, has been sequestrated, and that a general meeting of creditors in the said estate will be held at the Insolvency Court Offices, at Warracknabeal, on Monday, the 27th day of February, A.D. 1905, at the hour of half-past Ten o'clock in the forenoon, for the election of trustees and for the other purposes mentioned in the 53rd section of the *Insolvency Act 1890*.

Dated at Warracknabeal this 13th day of February, A.D. 1905.

W. P. NICOL,
Chief Clerk.

Police Sale.

THE undermentioned unclaimed animal will, if not previously claimed, be sold by public auction, at Mortlake, on the 15th March, 1905, at Two o'clock p.m.:—
Brown or mousey coloured pony filly, about three years old, unbroken, fourteen hands one inch high, black points, very small white star on forehead hardly visible, no brands.

T. O'CALLAGHAN,
Chief Commissioner of Police.

Police Department, Office of Chief Commissioner,
Melbourne, 7th February, 1905.

Private Advertisements.

BIRCHIP WATERWORKS TRUST.
APPLICATION FOR A LOAN.

To His Excellency the Governor in Council.

THE Chairman and Commissioners of the Birchip Waterworks Trust hereby make application, under section 86 of the *Water Act 1890*, for a Loan of £1,000 (One thousand pounds) for the purpose of constructing a channel from a point at the terminus of the Areegra School Branch Channel, allotment 117H, Wilkur, thence through the parishes of Ballapur and Kinabulla to Natural Waterhole (allot. 650s, Kinabulla).

Dated at Birchip this 23rd day of January, 1905.

PETER SCOTT, Chairman.
GEORGE GOUDIE, Commissioner.
WM. BARBER, Commissioner.
M. IRVING, Trust Secretary.

LILLYDALE WATERWORKS TRUST.

IN pursuance of the provisions of the *Water Act 1890*, No. 1156, notice is hereby given that the Lillydale Waterworks District, defined by Order in Council constituting the said Trust, dated the fifth day of February, 1903, and proclaimed an "Urban District" on the 24th day of April, 1903, is now supplied with water.

By order,

J. H. McCOMB, C.E.,
Secretary to the Trust.
Shire Hall, Lillydale, 13th February, 1905.

CITY OF FITZROY.

BY-LAW NO. 74.

A By-Law of the City of Fitzroy, made under sub-sections 22, 24, and 27, section 197 of the *Local Government Act 1903*, and numbered Seventy-four, for Regulating Traffic and Processions; Regulating the Use of Barbed Wire; Prohibiting Wandering Cattle; and for Maintaining the Good Rule and Government of the Municipal District.

IN pursuance of the powers conferred by the *Local Government Act 1903*, the Mayor, Councillors, and Citizens of the City of Fitzroy, order as follows:—

1. *Definition of Street.*—The word "street," wherever hereinafter used (not being repugnant to the Act, and not inconsistent with the context), shall mean and include any highway, public bridge, road, lane, footway, square, place, court, alley, or passage, whether a thoroughfare or not.

2. *Definition of "Motor Car" and "Motor Cycle."*—The words "motor car" and "motor cycle" shall, whenever occurring in this By-law, mean and include locomotive wheeled vehicles propelled or driven, or the motive power for which shall be by means of petrol, steam, or other vapour, or by electricity; and the words "motor cycle" shall mean any bicycle or tricycle driven or impelled by the like means.

3. *Repeal of Previous By-laws and Regulation.*—The By-laws of the City of Fitzroy numbered fifty-four and sixty-two, for suppressing nuisances and regulating traffic and processions, and the regulation numbered one hundred and thirty-three, shall be, and the same are, hereby repealed.

4. *Use of Advertising Vehicles Regulated.*—No person shall carry about on any vehicle drawn by a horse or other animal, or drawn or propelled by such person or on any animal or on foot, in any street, any picture, placard, bill, notice, advertisement, plan, flag, or symbol, whether painted, written, or printed, or partly painted, partly written, or partly printed upon, pasted upon, or otherwise adhering to or placed upon or attached to any part of such animal, vehicle, or person, so as to cause or create or add to any obstruction to public traffic, or to be likely to cause any damage to persons or property.

5. *Limitation of Width of Loading.*—No person shall drive any vehicle drawn by a horse or other animal along or across any street having any timber, iron, or boards laid across such vehicle so that either end projects more than two feet beyond the wheels or sides of such vehicle.

6. *Vehicles to be Lighted at Night.*—No person shall, between one half-hour after sunset of any day, or before one half-hour before sunrise of any day, drive, or permit or allow to be driven or impelled any wheeled vehicle of any description whatever (not being a motor-car), whether drawn or impelled by himself or drawn by a horse or other beast of burden, whether licensed or not, upon or along any street being a thoroughfare, without carrying in front thereon a good serviceable and effectual lamp, with a light burning therein sufficiently bright to be seen at a distance of fifty yards therefrom securely fixed to the off-side of such vehicle.

7. *Processions.*—No procession of persons, animals, or vehicles of any description, shall march, parade, or pass along any of the streets of the City of Fitzroy for other than funeral purposes, unless the persons, or some one or more on their behalf, organizing or intending to take part in such processions or conducting the same, shall have previously obtained the written consent of the mayor, or, in his absence, of the town clerk, of the said city, and then only by the route and during the hours specified in such written consent, nor unless the recipient thereof shall have given 24 hours' written notice of the time, place, and route intended, with other particulars of such consent, to the officer for the time being in charge of the police of the said city.

8. *Rule of the Road.*—Every person driving any animal or vehicle whatever, or riding any animal, shall keep to the left or near side of the carriage-way of the street, and when passing any other vehicle or animal going in the same direction shall go or pass on the right or off-side of such other vehicle or animal, and shall allow any person desirous so to do to pass on the right or off-side; save and except that in passing tram-cars travelling in the same direction drivers, riders, and propellers of vehicles and foot passengers shall pass such tram-cars on the left side.

No person shall drive any vehicle or ride any animal on the right-hand or wrong side of the road without justifiable cause, and every person driving any vehicle, or riding any animal, shall keep as near as practicable to the footpath on his left side, so as to permit other persons going in the same direction to pass freely on the right-hand or off-side.

9. *Vehicles Obstructing a Street.*—No person shall leave any cart or other vehicle in or on any street, being a thoroughfare, without any horse or other animal being harnessed thereto, unless in consequence of some unavoidable accident having occurred.

10. *Vehicles Not to be Left Unattended.*—No driver of any vehicle shall be away from his horse, or cattle, so as to be unable to have full control of it, or them, unless one of the wheels of such vehicle be securely fastened by a chain or strap so as to effectually prevent the rotation thereof.

11. *No Wandering Cattle Allowed.*—No person shall permit or allow cattle, of which he is the owner or the person in charge thereof, to graze or wander upon any land not enclosed by a substantial fence.

12. *Rule of the Footpath.*—Persons walking along the footpath of any street shall, unless for reasonable cause or with reasonable excuse, keep on their respective right-hand sides of the path so as to pass other persons meeting them on the left-hand side.

13. *Loitering Prohibited.*—No person or persons shall wilfully obstruct the carriage-way or footway of any street by standing or loitering thereon after having been required by any member of the police force, or by any officer of the council specially authorized in that behalf, to discontinue such standing or loitering.

14. *Barbed Wire.*—No person shall place or use in or on any fence or other erection on land adjoining any street any wire with spikes or jagged projections, unless the same be placed on the inside of the posts of such fence or erection, and no such wire shall be placed or used so that the clothing of any person passing along such street is liable to be torn thereby.

15. *Advertising on Paths, &c.*—No person shall, without the previous consent of the mayor or town clerk, write, paint, print, stencil, place, or affix any letter, figure, device, poster, sign, or advertisement upon any footpath, street, or road within the City of Fitzroy, or upon any building, fence, or other property vested in the municipality or under the control and management of the Council of the City of Fitzroy.

16. *Motor Cars and Motor Cycles.*—No person shall drive, ride, or impel any motor car or motor cycle upon or along any street at a greater speed than eight miles an hour without the permission, in writing, of the mayor or town clerk of the city being first had and obtained.

17. No person shall drive, ride, or impel any motor car or motor cycle upon, along, or across any footpath, save across any such footpath direct to or from any premises abutting thereon, for the purpose of entering or leaving such premises.

18. Every person driving, riding, or impelling any motor car or motor cycle during the times between one-half hour after sunset and one half-hour before sunrise, shall have a lamp attached to the front thereof and keep the same lighted so as to exhibit an adequate light in the direction in which such person is proceeding.

19. Every person driving, riding, or impelling any motor car or motor cycle shall keep the same upon the near or left-hand side of the carriage-way of the street, and whenever overtaking any other vehicle (save only a tram-car going in the same direction), or any horse or other beast of burden or foot-passenger proceeding or standing on the carriage-way, such person shall keep to the off or right-side thereof (except in the case of tram-cars travelling in the same direction, which he shall keep on the left side thereof); and such person shall, within a reasonable distance from or before passing such vehicle, horse, or other beast of burden, or such foot-passenger, by sounding a bell or whistle or horn, give audible and sufficient warning of his approach.

20. In every case where a person driving or riding or impelling any motor car or motor cycle meets or overtakes any vehicle drawn by any horse or other beast of burden, and such horse or other beast of burden may, on such meeting or overtaking, become restive or alarmed, or shall cease to be under the due control of the person for the time being in charge thereof, the person riding, driving, or impelling such motor car or motor cycle shall dismount or stop as speedily as possible, and shall assist to prevent an accident, and shall continue dismounted or stopped so long as may be reasonably necessary. And, in the event of any accident, shall, upon request by a police officer or officer of the council, give his true name and address, and also the true name and address of the owner of the motor car or motor cycle, as the case may be.

21. *Operation of By-law.*—This By-law shall apply to and have operation throughout the whole of the Municipal District of the City of Fitzroy.

22. *Penalty.*—Every person who shall offend against any of the provisions of this By-law shall be liable for every such offence to a penalty not exceeding Five pounds.

Resolution for passing this By-law was agreed to by the Council the 12th day of December, 1904. Confirmed the 23rd day of January, 1905. Sealed with the common seal of the Municipality of the City of Fitzroy this 6th day of February, 1905.

T. W. DELVES, Mayor.

(SEAL)

JOHN G. YAGER, Councillor.

A. BATSON, Town Clerk.

CITY OF FITZROY.

BY-LAW NO. 75.

A By-Law of the City of Fitzroy, made under sub-sections 10, 17, 18, 25, and 34 of section 197 of the *Local Government Act* 1903, and numbered seventy-five, for suppressing nuisances; providing for the health of the residents in the City of Fitzroy, and against the spreading of contagious and infectious diseases; prohibiting spitting or expectoration on footpaths, and for maintaining the good rule and government of the municipal district.

IN pursuance of the powers conferred by the *Local Government Act* 1903, the Mayor, Councillors, and Citizens of the City of Fitzroy do hereby order as follows:—

1. *Definition of Street*.—The word "street" shall mean and include any highway, public bridge, road, lane, pathway, footway, square, place, court, alley, or passage whether a thoroughfare or not.

2. *Noisy and Musical Instruments, &c.*—No person shall sound or play upon any musical or noisy instrument, ring any bell, cry any goods, bawl or sing in any street within fifty yards of any dwelling house or place of business after being required by any inmate or occupier of such house or by any member of the police force to desist.

3. *Placing Refuse in Street*.—No person shall sweep or otherwise remove from any shop, house, or vehicle into any street any dust, waste paper, shavings, or other refuse, or being a hawker of rabbits, fish, fruit, or vegetables, or a news-vendor or other street trader or any other person not being a street trader throw down and leave in any street any offal, skins, waste paper, shavings, feathers, or other refuse.

4. No person shall throw down and leave in any street any bill, placard, or other substance intended, or apparently intended, for the purpose of advertising.

5. No person shall throw down or leave in any street any bill, placard, or other paper which shall have been torn off or removed from any bill-posting station.

6. *Bottles, Broken Glass, &c.*—No person shall willfully throw down, place, or leave any bottle or broken glass, nail, or other sharp substance on or in any street in such a position as to be likely to cause injury to passengers or animals or damage to property.

7. *Spitting*.—No person shall spit or expectorate upon the footpath of any street of the City of Fitzroy.

8. *Orange Peel, &c.*—No person shall throw, place, or leave upon any public footway within the City of Fitzroy any orange or banana peel.

9. *Foul Water to be put into Sewers*.—No person on premises connected with the sewerage system of the Melbourne and Metropolitan Board of Works shall deposit or throw any household slops, soap suds, or other foul or offensive fluid or matter upon any street, or upon any part of such premises, other than directly into drains or sinks by which such fluid or matter will pass directly into the sewers of the said Board.

10. *Operation of By-law*.—This By-law shall apply to and have operation throughout the whole of the municipal district of the City of Fitzroy.

11. *Penalty*.—Any person who shall offend against any of the provisions of this By-law shall be liable for every such offence to a penalty not exceeding Two pounds.

Resolution for passing this By-law was agreed to by the Council the 12th day of December, 1904. Confirmed the 23rd day of January, 1905. Sealed with the common seal of the Municipality of the City of Fitzroy this 6th day of February, 1905.

T. W. DELVES, Mayor.

(SEAL) JOHN G. YAGER, Councillor.

A. BATSON, Town Clerk.

4258

CITY OF FITZROY.

BY-LAW NO. 76.

A By-law of the City of Fitzroy, made under sub-section 7, section 197 of the *Local Government Act* 1903, and numbered seventy-six, for preserving good order and decency in any building belonging to the municipality, or under the control and management of the Council; preventing damage to such building or to the furniture or fittings thereof; and regulating any meeting or gathering held therein.

IN pursuance of the powers conferred by the *Local Government Act* 1903, the Mayor, Councillors, and Citizens of the City of Fitzroy order as follows:—

1. *Preserving Order in Municipal Buildings*.—No person shall in any building belonging to the municipality or under the control and management of the Council, and whether at any meeting or gathering held therein or not—

(a) behave in an improper, disorderly, or indecent manner; or

(b) deface the walls by writing thereon, or otherwise injure or damage the said building or any of the furniture or fittings thereof.

No. 21.—FEBRUARY 15, 1905.—1324.—5.

2. *Preserving Order at Meetings*.—No person shall at any meeting or gathering held in any such building—

(a) stand upon any chair or seat or stand or sit upon any window sill, dado, cornice, balcony railing, or staircase railing; or

(b) disturb or interrupt any such meeting or gathering; or

(c) curse or swear or use any gross, indecent or abusive language; or

(d) conduct himself in an insulting or riotous manner; or

(e) be drunk; or

(f) take part in any disturbance or disorder; or

(g) cause any obstruction by standing or otherwise in the approaches to the external doors of such building or in the corridors, aisles, or passages within the same.

3. *Penalty*.—Every person who shall by any wilful act or default be guilty of any breach of any of the provisions of this By-law shall be liable for such offence to a penalty not exceeding Five pounds nor less than Five shillings for each such breach, and shall be further liable in the amount of damages occasioned by such person.

Resolution for passing this By-law was agreed to by the Council the 12th day of December, 1904. Confirmed the 23rd day of January, 1905. Sealed with the common seal of the Municipality of the City of Fitzroy this 6th day of February, 1905.

T. W. DELVES, Mayor.

(SEAL) JOHN G. YAGER, Councillor.

A. BATSON, Town Clerk.

4259

SHIRE OF KORONG.

REGULATION NO. 1.

A Regulation of the Shire of Korong, numbered one, made under section five of Part two of the Thirteenth Schedule to the *Local Government Act* 1903, in force in the Shire, by virtue of a By-law in the above-named Shire, numbered thirteen, for prohibiting or regulating the shooting of water-fowl and the taking of fish upon or in or within one-quarter of a mile of the following reservoirs under the control of the said Council, viz., the Wedderburn town reservoir; Rhoola reservoir, parish of Kangderaar; Kingower reservoir; and the Old Inglewood reservoir.

IN pursuance of the powers conferred by the *Local Government Act* 1903, the President, Councillors, and Ratepayers of the Shire of Korong make the Regulation which shall apply to and have operation in the above-named reservoirs under the management or control of the council.

Resolution for passing this Regulation agreed to by the Council of the Shire of Korong on the twelfth day of January, 1905, and confirmed on the 9th day of February, 1905.

(SEAL) THOMAS A. TUNSTALL, President.

JOHN McKECHNIE, Councillor.

JOSHUA R. GRAY, Shire Secretary.

A copy of the above Regulation is open for inspection of persons interested at the Korong Shire Office, Wedderburn.

4268

J. R. GRAY, Shire Secretary.

SHIRE OF KILMORE.

AT an Adjourned Meeting of the Council of the above Shire, held on Wednesday, the 8th day of February, 1905, Constable Richard Darmoudy, Police Station, Kilmore, was appointed Inspector of Nuisances, Inspector under the *Thistle Act* 1890, and Collector of Market Dues, vice Sergt. T. C. Skehan resigned.

H. J. HUNT,
Shire Secretary.

4236

NOTICE.

THE partnership, hitherto existing between us, and carried on under the title of "Barnes and Goodson," has this day been dissolved by mutual consent.

All accounts owing by or to the late partnership must be settled with Albert Henry Barnes, of Stawell, by whom the business will be carried on, and whose receipt will be a good and sufficient discharge.

Dated this 6th day of February, 1905.

ALBERT HENRY BARNES.
WILLIAM MABEY GOODSON.

Witness—A. V. WETTENHALL, solicitor, Stawell.
Wettenhall and Lewers, solicitors, Stawell.

4224

NOTICE is hereby given that the registered office of "The Forbes Patent Course and Distance Recorder Company Limited" is at No. 75 Yarra-street, Geelong, in Victoria.

Dated the 13th day of February, 1905.

4233

A. H. BOWMAN, Secretary.

THE HAMILTON AND DISTRICT BUTTER FACTORY COMPANY LIMITED (IN LIQUIDATION).

NOTICE is hereby given that a General Meeting of the above-mentioned company will be held at the Dundas Shire Hall, in Market-place, Hamilton, on Tuesday, the fourteenth day of February, 1905, at the hour of half-past Two p.m., for the purpose of having placed before such meeting the liquidator's account of the winding up of the affairs of the company and the disposal of the company's property, including the payment of a final dividend of One shilling and nine pence in the pound.

JOHN FENTON,

Liquidator.

16th January, 1905.

3761

POSTPONED SALE.

In the Supreme Court of the State of Victoria.
NOTICE is hereby given that, under and by virtue of certain process issued out of the Supreme Court of the State of Victoria, and directed to the Sheriff of the State of Victoria, requiring him to levy certain moneys of the real and personal estate of Walter Joseph Billson, of Albury, the said Sheriff will, on Thursday, the 16th day of March, 1905, at the hour of half-past Three p.m., cause to be sold at the Court House, Beechworth (unless the said process shall be satisfied or the said Sheriff otherwise stayed), all the right, title, estate, and interest (if any) of the said Walter Joseph Billson, in and to—

All that piece or parcels of land being allotments 3, 4, 6, 7, 8, and 19, section 19, township of Beechworth, and allotments 1, 2, and 20, section 20, township of Beechworth, together with improvements thereon.

Terms: Cash on the fall of the hammer.

Dated at Benalla this 6th day of February, 1905.

GEO. SEYMOUR,
Sheriff's Officer.

4215

PURSUANT to the *Trusts Act* 1890, notice is hereby given that all persons having claims against the estate of Frances O'Bree, late of Boundary Bend, near Swan Hill, in Victoria, widow, deceased, are required to send particulars thereof to William Carmichael, the executor of the will of the said deceased, at the office of Mr. James Wighton, The Exchange, Little Malop-street, Geelong, on or before the twenty-seventh day of March next; and that after that date the said executor will distribute the assets of the said deceased amongst persons entitled thereto, having regard only to those claims of which he shall then have had notice.

Dated this tenth day of February, 1905.

JAMES WIGHTON, The Exchange, Little Malop-street, Geelong, proctor for the said William Carmichael.

4227

NOTICE TO CREDITORS.—WILLIAM GALVIN, DECEASED.

PURSUANT to the provisions of the *Trusts Act* 1890, notice is hereby given that all persons having any claims against the estate of William Galvin, late of High-street, Bendigo, in Victoria, engine-driver, deceased, intestate (who died on the third day of November, 1904, and letters of administration of whose estate were granted by the Supreme Court of Victoria, in its probate jurisdiction, on the twenty-ninth day of December, 1904, to The Sandhurst and Northern District Trustees, Executors, and Agency Company Limited, of View-street, Bendigo, in Victoria), are hereby required to send particulars of such claims, in writing, to the said company, on or before the first day of April, 1905. And notice is hereby given that after that date the said company will proceed to distribute the assets of the said William Galvin, deceased, amongst the persons entitled thereto, having regard only to the claims whereof the said company shall then have had notice; and the said company will not be liable for the assets so distributed, or any part thereof, to any person or persons of whose claim the said company shall not then have had notice.

Dated this tenth day of February, 1905.

CYRIL FREDERIC JAMES, of View-street, Bendigo, proctor for the said company.

4231

NOTICE is hereby given that John Daniel O'Shea, trading as M. Wentworth, of 299 Wellington-street, Collingwood, grocer, in the State of Victoria, has, by deed dated the 2nd day of February, 1905, conveyed and assigned all his estate and effects to me in trust for the benefit of the creditors generally. All persons having claims against the estate are hereby required to send in their sworn proofs of debt to me by the 2nd day of March, 1905, after which date I will distribute the trust funds among those persons only of whose claims I shall have had notice.

Dated this 10th day of February, 1905.

A. S. BLOOMFIELD, Trustee.

A. S. Bloomfield, Incorporated Accountant, 31 Queen-street, Melbourne.

4248

NOTICE TO CREDITORS.—RE MARY BAILEY, DECEASED.

PURSUANT to the provisions of the *Trusts Act* 1890, notice is hereby given that all persons having any claims against the estate of Mary Bailey, late of Derby-street, Kensington, in the State of Victoria, married woman, deceased (who died on the fifth day of June, 1903, and probate of whose last will and testament was granted to John Bailey, of Derby-street, Kensington aforesaid, retired sergeant of police, the husband of the said deceased, and executor of her said will), are hereby required to send in particulars, in writing, of such claims to The National Trustees, Executors, and Agency Company of Australasia Limited, of No. 113 Queen-street, Melbourne (who, as executor of the will of the said John Bailey, now deceased, is administering the unadministered portion of the estate of the said Mary Bailey, deceased) on or before the 18th day of March, 1905. And notice is hereby given that after that date the said company will proceed to distribute the assets of the said Mary Bailey, deceased, which shall have come to its hands amongst the persons entitled thereto, having regard only for the claims of which the said company shall then have had notice; and the said company will not be liable for the assets so distributed to any person of whose claim it shall not then have had notice.

Dated this 8th day of February, 1905.

BRENT ROBINSON, No. 80 Swanston-street, Melbourne, proctor for the said company.

4244

PURSUANT to the provisions of the *Trusts Acts*, notice is hereby given that all persons having any claims against the estate of John Francis Finlayson, late of Little Collins-street, Melbourne, in the State of Victoria, licensed victualler, deceased (letters of administration, with the will annexed of the said estate, were, on the 21st day of December, 1904, granted by the Supreme Court of Victoria, in its probate jurisdiction, to Louisa Finlayson, of Little Collins-street, Melbourne aforesaid, widow of the said deceased), are hereby required to send in particulars of such claims, in writing, to the said Louisa Finlayson, care of the undersigned, on or before the 28th day of March, 1905, after which date the said Louisa Finlayson will proceed to distribute the assets of the said estate, having regard only to and being liable only for those claims of which she shall then have had notice.

Dated this 10th day of February, 1905.

TOIHURST & DRUCE, 418 Chancery-lane, Melbourne, proctors for the said Louisa Finlayson.

4247

NOTICE TO CREDITORS.—CHARLES GEORGE TURNER, DECEASED.

PURSUANT to the provisions of the *Trusts Act* 1890, notice is hereby given that all persons having any claims against the estate of Charles George Turner, formerly of Ascot Vale, near Melbourne, in the State of Victoria, but latterly of "Hammerdale," Alma-road, East St. Kilda, in the said State, merchant, deceased (who died on the second day of December, One thousand nine hundred and four, and probate of whose will and two codicils thereto was, on the seventeenth day of January, One thousand nine hundred and five, granted by the Supreme Court of the State of Victoria, in its probate jurisdiction, to Charles Stansfeld Turner, of "Warlee," South-street, Ascot Vale, in the said State, commercial traveller; Amy Jane Morton, of "Doon," Church-street, Richmond, in the said State, the wife of David Murray Morton, of the same place, doctor of medicine; and Katey Eleanor Cameron, of "Hammerdale," Alma-road, East St. Kilda, in the said State, the wife of William Cameron, of the same place, tobacco merchant, the executor and executrices respectively named in and appointed by the first and second codicils to the said will) are hereby required to send the particulars, in writing, of their claims to the said Charles Stansfeld Turner, Amy Jane Morton, and Katey Eleanor Cameron, addressed to the care of the undersigned, on or before the sixteenth day of March, One thousand nine hundred and five, after which date, the said Charles Stansfeld Turner, Amy Jane Morton, and Katey Eleanor Cameron, will proceed to distribute the assets of the said Charles George Turner, deceased, which shall have come to their hands as such executor and executrices respectively, amongst the persons entitled thereto, having regard only to the claims of which they shall then have had notice; and they will not be liable for the assets so distributed, or any part thereof, to any person or persons of whose claim or claims they shall not then have had notice.

Dated this tenth day of February, 1905.

GILLOTT, BATES, & MOIR, National Mutual Buildings, corner of Collins and Queen streets, Melbourne, proctors for the said executor and executrices.

4255

PURSUANT to the *Trusts Act* 1890, notice is hereby given that all persons having any claims against the estate of David Chaplin Sterry, late of Alley-street, Bendigo, gentleman, deceased (who died on the 26th day of September, 1904, and probate of whose will was granted by the Supreme Court of Victoria, in its probate jurisdiction, on the 1st day of December, 1904, to the sole executor, The Sandhurst and Northern District Trustees, Executors, and Agency Company Limited, of View-street, Bendigo), are required to send in particulars, in writing, of such claims to the said company, at the office of the undersigned, on or before the 20th day of March, 1905, after which last-mentioned date the said company will distribute the assets of the said deceased amongst the parties entitled thereto, having regard only to the claims of which it shall then have had notice; and the said company will not be answerable or liable for the assets, or any part thereof, so distributed to any person of whose claim it shall not then have had notice.

Dated this 13th day of February, 1905.

COHEN, KIRBY, AND WOODWARD, View-street, Bendigo, proctors for the said company. 4232

NOTICE TO CREDITORS.—RE ALEXANDER PRITCHARD (DECEASED).

PURSUANT to the provisions of the *Trusts Act* 1890, notice is hereby given that all persons having any claim against the estate of Alexander Pritchard, formerly of Wodonga, but late of Beechworth, in the State of Victoria (and who died on the fifth day of April, 1901, at the Ovens Benevolent Asylum, at Beechworth aforesaid, and letters of administration, with the will annexed, of whose estate were granted in England by His Majesty's High Court of Judicature, in its Principal Probate Registry, to St. Barbe Russell Sladen, of Delahay-street, Westminster, in England, solicitor, the attorney under power of The Trustees Executors and Agency Company Limited, the executor named in the said will), are hereby required to send in particulars, in writing, of such claims to the said company, at its offices, 412 Collins-street, Melbourne, on or before the 17th day of March, 1905; and notice is hereby given that after that day the said company will proceed to distribute the assets of the said Alexander Pritchard, deceased, which shall have come to its hands amongst the persons entitled thereto, having regard only to the claims of which the said company shall have then had notice, and the said company will not be liable for the assets so distributed to any person of whose claim it shall not then have had notice.

Dated this 1st day of February, 1905.

DAVIES & CAMPBELL, 267 Collins-street, Melbourne, proctors for the said company. 4243

54 Vict. No. 1060, Sec. 64.
1 Edw. VII. No. 1769, Sec. 4.

NOTICE.

A RULE to administer the estate of Alfred Browning, late of Goolwa, South Australia, steward on s.s. *Shannon*, deceased, intestate (who died on the 31st May, 1898), has been granted to me, and creditors, next of kin, and all others having claims against the estate are required to send in particulars of their claims to the Curator of the Estates of Deceased Persons, New Zealand Chambers, 483 Collins-street, Melbourne, on or before the 15th March, 1905, or they may be excluded from the distribution of the estate when the assets are being distributed.

T. F. BRIDE,

Curator of the Estates of Deceased Persons.

Melbourne, 8th February, 1905. 4211

Mining Notices.

**DUKE OF YORK GOLD MINING COMPANY
NO LIABILITY.**

NOTICE.

AN Extraordinary Meeting of the above company will be held at 56 Market-street, Melbourne, on Saturday, the 25th day of February, 1905, at half-past Ten o'clock a.m.

Business :

(1) To increase the capital of the company, by raising the amount of each of the 24,000 shares existing in the company, from Ten shillings to such an amount as the meeting may decide.

(2) To confirm the minutes of the meeting.

By order,

R. GILPIN, Manager.

56 Market-street, Melbourne.
Transfer Books close on Tuesday, 21st February, 1905,
at Five o'clock p.m. 4174

**PRINCE OF WALES & RONSHAW UNITED
COMPANY NO LIABILITY.**

NOTICE.—An Extraordinary Meeting of the above company and of the shareholders therein is hereby convened to be holden on Friday, 10th March, 1905, at half-past Eleven a.m., at the office of the company, 28 Lydiard-street, Ballarat.

Business :

1. To pass resolutions requiring the company to be voluntarily wound up under section 303 of the *Companies Act* 1890, and to determine the course to be pursued by the directors for that purpose.

2. To determine on the disposition of the books and documents of the company.

3. To confirm the minutes of the meeting.

4230 J. A. CHALK, Manager.

**THE JUBILEE GOLD MINING COMPANY
NO LIABILITY.**

NOTICE is hereby given that an Extraordinary Meeting of the Shareholders in the above company will be held at the registered office of the company, No. 375 Collins-street, Melbourne, on Friday, the 24th day of February, 1905, at the hour of a quarter to Twelve o'clock a.m., for the purpose of considering, and, if thought fit, passing the following resolution or any amendment thereof, as the shareholders may determine.

1. That Rule No. 38 of the company's Articles of Association be rescinded, and that the following be substituted in lieu thereof:—

"That the directors shall be entitled to receive out of the funds of the company such sum of money as may be fixed at any General Meeting of the company, to be divided among them in such manner as they may decide."

2. To confirm the minutes of the meeting.

Dated at Melbourne this 7th day of February, 1905.

By order of the Board.

4250 PERCY P. COOK, Manager.

Twelfth Schedule, Act No. 1074.

I THE undersigned, hereby make application to register the South Victorian Cornish Company as a no-liability company under the provisions of Part II. of the *Companies Act* 1890.

1. The name of the company is to be the South Victorian Cornish Company No Liability.
2. The place of mining operations is at Daylesford.
3. The registered office of the company will be situated at Lydiard-street, Ballarat.
4. The value of the company's property, including mine and machinery, is £4,150.
5. The number of shares in the company is Thirty thousand, of Seven shillings and sixpence each.
6. The number of shares subscribed for is Thirty thousand.
7. The name of the manager is James Millhinch Bickett.
8. The names and addresses and occupations of the shareholders, and the number of shares held by each at this date, are as below:—

Name, Address, Occupation.	Number of Shares
J. N. Dunn, Ballarat East, mining investor	100
Alexr. Gray, Ballarat, accountant	100
Hy. Robinson, Talbot, mining investor	100
H. O. Harvey, Ballarat, commercial agent	100
Thos. Anderson, Ballarat, accountant	100
J. M. Bickett, Ballarat, legal manager (in trust for shareholders)	29,500
	30,000

Dated this third day of February, 1905.

JAMES MILLHINCH BICKETT, Manager.

Witness to signature—SAMUEL WALKER.

I, JAMES MILLHINCH BICKETT, do solemnly and sincerely declare that—

1. I am the manager of the said intended company.
2. The above statement is, to the best of my belief and knowledge, true in every particular. And I make this solemn declaration conscientiously believing the same to be true, and by virtue of the provisions of an Act of the Parliament of Victoria rendering persons making a false declaration punishable for wilful and corrupt perjury.

J. M. BICKETT.

Taken before me this third day of February, 1905.—J. A. CHALK, J.P. 4260

Companies Act 1890.

Twelfth Schedule.

WOAH HAWP MINING COMPANY NO LIABILITY.

I THE undersigned, do hereby make application to register Woah Hawp Mining Company as a no-liability company under the provisions of Part II. of the *Companies Act* 1890.

1. The name of the company is to be Woah Hawp Mining Company No Liability.
2. The place of its operations is at White Horse Ranges, Ballarat East.
3. The registered office of the company will be situated at Colonial Mutual Buildings, Collins-street, Melbourne.
4. The value of the company's property, including claim, is One thousand pounds.

5. The number of shares in the company is 3,000 shares, of Five shillings each.
 6. The number of shares subscribed for is Three thousand.
 7. The name of the manager is Percy Howard Spence.
 8. The names and addresses and occupations of the shareholders, and the number of shares held by each at this date, are as below:—

Name, Address, Occupation.	Number of Shares
Stanley Dutton Green, 444 Toorak-road, South Yarra, gentleman	100
August John Dudgeon, Acland-street, St. Kilda, accountant	100
Robert Erskine Dawson, Collins-street, Melbourne, legal manager	100
Robert Hudson Eastwood, Claremont-street, South Yarra, clerk	100
Percy Howard Spence, Balaclava-road, Balaclava, gentleman (in trust for shareholders)	2,600
	3,000

PERCY H. SPENCE, Manager.

Dated this fourteenth day of February, 1905.
 Witness to signature—S. DUTTON GREEN.

I, PERCY HOWARD SPENCE, of Balaclava road, Balaclava, in the State of Victoria, gentleman, do solemnly and sincerely declare that—

1. I am the manager of the said intended company.
2. The above statement is, to the best of my belief and knowledge, true in every particular. And I make this solemn declaration conscientiously believing the same to be true, and by virtue of the provisions of an Act of the Parliament of Victoria rendering persons making a false declaration punishable for wilful and corrupt perjury.

Taken before me, at Melbourne, this fourteenth day of February, 1905—WM. BYRNE, a Commissioner for taking Declarations and Affidavits. 4256

Companies Act 1890.
 Twelfth Schedule.

YARRA GLEN GOLD MINING COMPANY NO LIABILITY.

I, THE undersigned, do hereby make application to register Yarra Glen Gold Mining Company as a no-liability company under the provisions of Part II. of the *Companies Act 1890*.

1. The name of the company is to be Yarra Glen Gold Mining Company No Liability.
2. The place of mining operations is at Yarra Glen.
3. The registered office of the company will be situated at 15 Temple Court, Melbourne.
4. The value of the company's property, including claim and machinery, is £300.
5. The number of shares in the company is 24,000 of 1s. each.
6. The number of shares subscribed for is 18,000.
7. The name of the manager is John Rickard Greenwood.
8. The names and addresses and occupations of the shareholders, and the number of shares held by each at this date, are as below:—

Name, Address, Occupation.	Number of Shares
Jas. Johnstone, Melbourne, surveyor	500
Hy. N. Niven, Melbourne, printer	500
R. W. Dickinson, Melbourne, solicitor	500
J. R. Greenwood, Melbourne, accountant (in trust for shareholders)	16,500
J. R. Greenwood, Melbourne, accountant (in trust for company)	6,000
	24,000

J. R. GREENWOOD, Manager.

Dated this 9th day of February, 1905.

Witness to signature—CHAS. MEDCALF.

I, JOHN RICKARD GREENWOOD, do solemnly and sincerely declare that—

1. I am the manager of the said intended company.
2. The above statement is, to the best of my belief and knowledge, true in every particular. And I make this solemn declaration conscientiously believing the same to be true, and by virtue of the provisions of an Act of the Parliament of Victoria rendering persons making a false declaration punishable for wilful and corrupt perjury.

J. R. GREENWOOD.

Taken before me at Melbourne, this ninth day of February, 1905—W. COWPER, J.P. 4249

THE JOHNSON'S REEF GOLD MINES COY. NO LIABILITY, BENDIGO.

ALL shares, Nos. from 1 to 28,000, upon which the 49th call of Sixpence per share remains unpaid are forfeited, and will be sold by public auction, in the Vestibule of the Stock Exchange, Collins-street, Melbourne, on Monday, 27th day of February, 1905, at Twelve o'clock noon, unless previously redeemed.

By order of the Board,

4228 GEO. J. KEOGH, Manager.

THE GOVERNOR GENERAL MINES AND INVESTMENT ASSOCIATION NO LIABILITY.

NOTICE is hereby given that all shares upon which the 15th (and previous calls) of One penny per share remains unpaid have been declared forfeited, and will be sold at the Stock Exchange, Melbourne, on Thursday, the 23rd day of February, 1905, at the hour of half-past Eleven o'clock a.m.

4215 A. J. GIFFNEY, Manager.

THE SLOANES AND SCOTCHMANS UNITED QUARTZ MINING COMPANY NO LIABILITY, STAWELL.

ALL shares on which the 12th Call of Twopence per share remains unpaid will be sold by public auction, at the Commercial Hotel, Main-street, Stawell, on Saturday, the 25th February, 1905, at Four p.m.:—

Progressive numbers from 15,121 to 50,000, with the exception of those previously paid on.

G. B. N. BRISTOW, Manager.

Main-street, Stawell. 4261

ELLENBOROUGH G.M. CO. N.L. FINAL NOTICE.—NO POSTPONEMENT.

ALL shares in the above company on which the 15th call of Threepence per share (due 11th January, 1905) remains unpaid are forfeited, and will be positively sold by auction, by Mr. W. P. Bentley, on Saturday, 18th February, 1905, at the Victoria Chambers, Bendigo, at Four p.m., unless previously redeemed.

4262 HAY KIRKWOOD, Manager.

SOUTH PRINCE OF WALES G.M. CO. N.L.

FINAL NOTICE.—NO POSTPONEMENT.

ALL shares in the above company on which the 33rd call of Threepence per share (due 11th January, 1905) remains unpaid are forfeited, and will be positively sold by auction, by Mr. W. P. Bentley, on Saturday, 18th February, 1905, at the Victoria Chambers, Bendigo, at Four p.m., unless previously redeemed.

4263 HAY KIRKWOOD, Manager.

SADOWA GOLD MINING COMPANY NO LIABILITY. NO POSTPONEMENT.

NOTICE.—All shares on which the 28th Call of Twopence per share remains unpaid are forfeited, and will be sold by public auction on Saturday, 25th February, 1905, at Four p.m., Victoria Chambers, Bendigo, unless previously redeemed.

4261 GEORGE H. GREEN, Manager.

THE GOLDEN CRESCENT HYDRAULIC SLUICING COMP. NO LIABILITY, CASTLEMAINE.

NOTICE is hereby given that the registered office of the above-named company is at Lyttleton-street, Castlemaine, and the name of its registered manager is William McLeod Bull.

(Signed) ROBERT WILDING,
 (SEAL) JOHN ARCHBOLD,
 N. COCK,
 C. RICKERT,
 W. McLEOD BULL, } Directors.

4235 W. McLEOD BULL, Manager.

CENTRAL LODDON SLUICING COMPANY NO LIABILITY.

NOTICE is hereby given that Mr. H. S. Archdall has been appointed manager of the company, *vice* Mr. H. Snell, deceased.

4234 (SEAL) T. F. REID,
 CONRAD FRANK, } Directors.

Insolvency Notices.

The Insolvency Acts.—In the Court of, Insolvency, Melbourne District.

A DIVIDEND is intended to be declared in the matter of Mrs. Edith Elizabeth Krohn, trading as Krohn and Co., of 363 Lonsdale-street, Melbourne, whose estate was assigned on the 23rd day of January, 1904. Creditors who have not proved their debts by the 2nd day of March, 1905, will be excluded.

Dated this 8th day of February, 1905.

4252 CLYDE B. NORTON, Trustee.

The Insolvency Acts.—In the Court of, Insolvency, Melbourne District.

A DIVIDEND is intended to be declared in the matter of Anthony Adrian Smith, trading as A. A. Smith and Co., of 58 Queen's-bridge-street, South Melbourne, whose estate was assigned on the 13th August, 1904. Creditors who have not proved their debts by the 2nd day of March, 1905, will be excluded.

Dated this 8th day of February, 1905.

4251 CLYDE B. NORTON, Trustee.

The Insolvency Acts.—In the Court of Insolvency, Eastern District, at Sale.—In the matter of JAMES MITCHELL BAWDEN, of Varragon, in the State of Victoria, cattle dealer, an insolvent.

THE above-named James Mitchell Bawden intends to apply to the Court of Insolvency, at Sale, on the sixteenth day of March, 1905, at Ten o'clock in the forenoon, for a certificate of discharge pursuant to the provisions of the Insolvency Acts, and to dispense with the condition mentioned in section 130 of the *Insolvency Act 1890*.
 Dated the seventh day of February, 1905.

J. M. BAWDEN.
 Geo. H. Wise, Foster-street, Sale, solicitor for insolvent.

4212

The Insolvency Acts.—In the Court of Insolvency, Central District.—In the insolvent estate of ANNE MCKENZIE MUNDAY, late of Oakleigh, in the State of Victoria, hotelkeeper, deceased.

NOTICE is hereby given that I, Frederick George Wilson, of 70 Elizabeth-street, Melbourne, in the State of Victoria, accountant, have been duly appointed to fill the office of trustee of the property of the above-named insolvent, and that such appointment was duly confirmed by order of the Court of Insolvency, at Melbourne, made on the 9th day of February, 1905. All persons having in their possession any of the effects of the insolvent must deliver them to me as such trustee, and all debts due to the insolvent must be paid to me as such trustee. Creditors who have not proved their debts must forward their proofs of debt to me as such trustee.

Dated this 10th day of February, 1905.

F. G. WILSON, Trustee.

Wilson, Rattray, and Danby, incorporated accountants, Melbourne and Sydney. 4217

The Insolvency Acts.—In the Court of Insolvency, Central District.—In the insolvent estate of WILLIAM KEELE, of Johnston-street, Collingwood, in the State of Victoria, baker.

NOTICE is hereby given that I, Frederick George Wilson, of 70 Elizabeth-street, Melbourne, in the State of Victoria, accountant, have been duly appointed to fill the office of trustee of the property of the above-named insolvent, and that such appointment was duly confirmed by order of the Court of Insolvency, at Melbourne, made on the 1st day of February, 1905. All persons having in their possession any of the effects of the insolvent must deliver them to me as such trustee, and all debts due to the insolvent must be paid to me as such trustee. Creditors who have not yet proved their debts must forward their proofs of debt to me as such trustee.

Dated this 10th day of February, 1905.

F. G. WILSON, Trustee.

Wilson, Rattray, and Danby, incorporated accountants, Melbourne and Sydney. 4218

The Insolvency Acts.—In the Court of Insolvency, Central District.—In the insolvent estate of WILLIAM HENRY MILLS, of 354 Rathdown-street, North Carlton, china and crockery dealer.

NOTICE is hereby given that I, Frederick George Wilson, of 70 Elizabeth-street, Melbourne, in the State of Victoria, accountant, have been duly appointed to fill the office of trustee of the property of the above-named insolvent, and that such appointment was duly confirmed by order of the Insolvency Court, at Melbourne, made on the 1st day of February, 1905. All persons having in their possession any of the effects of the insolvent must deliver them to me as such trustee, and all debts due to the insolvent must be paid to me as such trustee. Creditors who have not proved their debts must forward their proofs of debt to me as such trustee.

Dated this 10th day of February, 1905.

F. G. WILSON, Trustee.

Wilson, Rattray, and Danby, incorporated accountants, Melbourne and Sydney. 4219

The Insolvency Acts.—In the Court of Insolvency at Bairnsdale, Eastern District.—In the estate of MARGARET MINTY SMITH, of Tubbutt, in Victoria, grazier, insolvent.

THE above-named Margaret Minty Smith intends to apply to the Court of Insolvency at Bairnsdale, on the fourteenth day of March, 1905, at Ten o'clock in the forenoon, for a certificate of discharge pursuant to the provisions of the Insolvency Acts, and to dispense with the conditions mentioned in section 139 of the *Insolvency Act 1890*.

Dated the eleventh day of February, 1905.

M. M. SMITH.

James F. Stuart, of Bailey and Nicholson streets, Bairnsdale, solicitor for the insolvent. 4221

The Insolvency Acts.—In the Court of Insolvency, Melbourne, Central District.—In the matter of the application of TIMOTHY HARNETT, of the corner of Nicholson and Johnston streets, Fitzroy, in the State of Victoria, hotel manager, an insolvent.

THE above-named Timothy Harnett intends to apply to the Court of Insolvency at Melbourne, on the tenth day of March, 1905, at the hour of half-past Ten o'clock in the forenoon, for a certificate of discharge pursuant to the provisions of the Insolvency Acts, and to dispense with the condition mentioned in section 139 of the *Insolvency Act 1890*.

Dated this 11th day of February, 1905.

TIMOTHY HARNETT,

The above-named insolvent.

Nolan and Nolan, 408 Collins-street, Melbourne, solicitors for applicant. 4225

The Insolvency Acts.—In the Court of Insolvency at Bairnsdale, Eastern District.—In the estate of SAMUEL DYER, of Orbost, in Victoria, carrier, insolvent.

THE above-named Samuel Dyer intends to apply to the Court of Insolvency at Bairnsdale, on the fourteenth day of March, 1905, at Ten o'clock in the forenoon, for a certificate of discharge pursuant to the provisions of the Insolvency Acts, and to dispense with the conditions mentioned in section 139 of the *Insolvency Act 1890*.

Dated the eleventh day of February, 1905.

S. DYER.

James F. Stuart, of Bailey and Nicholson streets, Bairnsdale, solicitor for the insolvent. 4222

The Insolvency Acts.—In the Court of Insolvency at Bairnsdale, Eastern District.—In the estate of WILLIAM RICHARD JOHNSON, of Tubbutt, in Victoria, grazier, insolvent.

THE above-named William Richard Johnson intends to apply to the Court of Insolvency at Bairnsdale, on the fourteenth day of March, 1905, at Ten o'clock in the forenoon, for a certificate of discharge pursuant to the provisions of the Insolvency Acts, and to dispense with the conditions mentioned in section 139 of the *Insolvency Act 1890*.

Dated the eleventh day of February, 1905.

W. R. JOHNSON.

James F. Stuart, of Bailey and Nicholson streets, Bairnsdale, solicitor for the insolvent. 4223

The Insolvency Acts.—In the Court of Insolvency, Melbourne District.

A FINAL Dividend is intended to be declared in the matter of Jolley and McMahon, coach builders, Castlemaine, whose estate was assigned on the 3rd day of August, 1904. Creditors who have not proved their debts by the 22nd day of February, 1905, will be excluded.

Dated this 8th day of February, 1905.

J. G. MITCHELL, Accountant and Registered Trustee, No. 60 Queen-street, Melbourne. (Prel's Buildings, second floor. Telephone 1603-5.) 4253

The Insolvency Acts.—In the Court of Insolvency, Melbourne District.—In the matter of GEORGE MCKAY, of Spencer-street, Melbourne, and Alexander-street, East St. Kilda, clerk.

NOTICE is hereby given that I, John Gray Mitchell, of 60 Queen-street, Melbourne, in the State of Victoria, accountant, have been duly appointed to fill the office of trustee of the property of the above-named insolvent, and that such appointment has been duly confirmed by order of the Court of Insolvency, made on the sixth day of February, 1905. All persons having in their possession any of the effects of the insolvent must deliver them to me as such trustee. Creditors who have not proved their debts must forward their proofs of debt to me as such trustee.

Dated this 8th day of February, 1905.

J. G. MITCHELL, Registered Trustee and Accountant, 60 Queen-street, Melbourne. Tel. 1603-5. 4254

Impoundings.

BALLARAT.—Impounded at Ballarat City Pound.

1 Brindle steer, like A near rump

If not claimed and expenses paid, to be sold on 9th March, 1905.

4229—3/6 C. DOUGLAS CADDEN, Poundkeeper.

BENALLA.—Impounded at Benalla by W. Burns.

1 red and white spotted steer, about 18 months old, notch off ear, like H off rump

If not claimed and expenses paid, to be sold on 8th March, 1905.

4266—1/1 D. D. MURPHY, Poundkeeper.

CARAMUT.—Impounded at Caramut, by the Herdsman.

1 grey pony, filly, blaze on forehead, slit near ear, V off shoulder

1 brown or dark grey filly, small star and stripe on forehead, grey hairs about the head, white on near hind foot, V off shoulder

If not claimed and expenses paid, to be sold on 13th March, 1905.

4242—5/10 MARTIN HASSETT, Poundkeeper.

COLAC.—Impounded at Colac Shire Pound, 9th February, 1905, by the Herdsman, from Irrewillipe.

- 1 brown steer, punch hole and slit on off ear, branded like "T" on off shoulder
1 brindle heifer calf, notch on off ear

If not claimed and expenses paid, to be sold on 9th March, 1905.

4237—5/3

PETER McINNES,
Poundkeeper.

DROUIN.—Impounded at Drouin, 7th February, 1905.

- 1 black and white bull, 18 months, no visible brand
1 red and white steer, 18 months, top off near ear, no visible brand

If not claimed and expenses paid, to be sold on 11th March, 1905.

4265—4/8

F. STEPHENS,
Poundkeeper.

HAMILTON.—Impounded at Hamilton Borough Pound, 6th February, 1905.

- 1 bay horse, CA (conjoined) near shoulder, X near rump, shod all round

If not claimed and expenses paid, to be sold on 8th March, 1905.

4240—4/8

A. BLOOMFIELD,
Poundkeeper.

HORSHAM.—Impounded at Horsham, 7th February, 1905, by the Town Ranger.

- 1 red cow, with white face, branded F on thigh off side; dry, but in good condition.

If not claimed and expenses paid, to be sold on 2nd March, 1905.

4267—4/8

F. SERTORI,
Poundkeeper.

MALDON.—Impounded at Maldon Shire Pound.

- 1 chestnut horse (hack), white blaze down face, no visible brand

If not claimed and expenses paid, to be sold on 4th March, 1905.

4213—4/1

PETER BYRNE,
Poundkeeper.

ROKEWOOD.—Impounded at Rokewood.

- 7 goats, both sexes, and various colours

If not claimed and expenses paid, to be sold on 9th March, 1905.

4239—3/6

THOS. SIMPSON,
Poundkeeper.

SANDFORD.—Impounded at Sandford, by James Stock, Quinbury.

- 1 red and white bull, nick near ear, no visible brand

If not claimed and expenses paid, to be sold on 8th March, 1905.

4216—4/1

JOHN STEWART ANDERSON,
Poundkeeper.

WICKLIFFE.—Impounded at Wickliffe, 9th February, 1905, by D. H. Johnstone, Esq., Narrapumelap.—Damages, 8s. 6d.

18. Chestnut pony, mare, shod all round, near hind fetlock white, blaze down face, branded JE (conjoined) off shoulder

If not claimed and expenses paid, to be sold on 8th March, 1905.

4241—3/3

JAMES FORD,
Poundkeeper.

POUNDKEEPERS' REMITTANCES.

THE GOVERNMENT PRINTER acknowledges the receipt of the undermentioned sums:—

1905.	£	s.	d.
Feb. 11.—J. S. Anderson	...	0	5 0
Feb. 14.—T. Simpson	...	0	3 6
Feb. 14.—A. Bloomfield	...	0	3 0
Feb. 14.—D. D. Murphy	...	0	10 0
Feb. 14.—F. Sertori	...	0	4 1
Feb. 15.—M. Hassett	...	0	5 0

ROBT. S. BRAIN,
Government Printer.

Melbourne, 15th February, 1905

ACTS OF PARLIAMENT.

COPIES of the following Acts of the Parliament of Victoria passed subsequently to the Consolidated Statutes may be obtained at the Government Printing Office or from any Bookseller at the price set opposite to each, viz.:—

	s.	d.
1056. Divorce Law Amendment	...	0 6
1057. Railway Loan Act 1889 Amendment	...	0 6
1161. Customs Appeals	...	0 6
1162. Shire Boundaries	...	0 6
1163. Electoral Rolls Validating	...	0 6
1168. Consolidated Revenue Application (1)	...	0 6
1169. Portland Shire Hall	...	0 6
1170. Land Act 1890 Amendment	...	0 6
1171. Census	...	0 6
1172. Church of England Land Enabling	...	0 6
1173. Melbourne Tramways Trust (Borrowing Powers)	...	0 6
1174. Real Property Act Amendment	...	0 6
1175. Presbyterian Church Trust Property	...	0 9
1176. Consolidating Acts Revision	...	0 6
1177. Railway Works Committee	...	0 9
1178. Consolidated Revenue Application (2)	...	0 6
1179. Hydraulic Power Company's Act Amendment	...	0 6
1180. Municipal Overdrafts Indemnity	...	0 6
1181. Oaths and Evidence	...	0 6
1182. Melbourne Harbor Trust Act Amendment	...	0 6
1183. Registration of Trade Marks	...	1 0
1184. Cape Patterson Railway Act Amendment	...	0 6
1185. Consolidating Acts Further Revision	...	0 6
1186. Treasury Bonds	...	0 6
1187. Railway Loan Application	...	0 6
1188. Water Supply Loans	...	0 6
1189. Mines Act 1890 Amendment	...	0 6
1190. Partition Law Amendment	...	0 6
1191. Declarations and Affidavits	...	0 6
1192. Geelong Agricultural Site	...	0 6
1193. North Melbourne Railway Lands Exchange	...	0 6
1194. Appropriation of Revenue, 1889-90 and 1890-91	...	4 6
1195. Suburban Tramways	...	1 3
1196. Victorian Stock	...	0 6
1197. Melbourne and Metropolitan Board of Works	...	2 0
1198. Infant Life Protection	...	0 9
1199. Supreme Court Rules	...	0 6
1200. Fire Brigades	...	1 3
1201. Evidence Law Amendment	...	0 6
1202. Mines (No. 2)	...	0 6
1203. Waterworks Construction Encouragement Act 1886 Amendment	...	0 6
1204. Marriage Act 1890 Amendment	...	0 6
1205. Consolidated Revenue Application (1)	...	0 6
1206. Consolidated Revenue Application (2)	...	0 6
1207. Fire Brigades 1890 Amendment	...	0 6
1208. Supreme Court 1890 Amendment	...	0 6
1209. St. James' Church Land Trusts	...	0 6
1210. Consolidated Revenue Application (3)	...	0 6
1211. Portland Town Hall	...	0 6
1212. Libraries 1890 Amendment	...	0 6
1213. Land Sales by Auction Fund	...	0 6
1214. Scots Church Properties	...	0 6
1215. Mines 1890 Amendment	...	0 6
1216. Legal Profession Practice	...	0 6
1217. Victorian Stock	...	0 6
1218. Tramways Act 1890 Amendment	...	0 9
1219. Employers and Employees 1890 Amendment	...	0 6
1220. Voluntary Liquidation (Companies)	...	0 3
1221. Austral-Anglo Tramway Company	...	1 6
1222. Partnership	...	0 9
1223. Bills of Sale (Instruments and Securities)	...	0 6
1224. Municipal Overdrafts Indemnity	...	0 6
1225. Licensing Arbitration	...	0 6
1226. Councils of Conciliation	...	0 6
1227. Bendigo Art Gallery Site	...	0 6
1228. Trusts Act 1890 Amendment	...	0 6
1229. Legal Profession Practice Amendment	...	0 6
1230. Railways Standing Committee (Remuneration)	...	0 6
1231. Crimes 1890 Amendment	...	1 0
1232. Friendly Societies 1890 Amendment	...	0 9
1235. Treasury Bonds	...	0 6
1234. Railway Loan Application	...	0 6
1235. Agricultural Grants	...	0 6
1236. Statute Law Revision	...	0 6
1237. St. Arnaud School of Mines Site	...	0 6
1238. Administration and Probate 1890 Amendment	...	0 6
1239. Kyneton Market Reserve	...	0 6
1240. Coal Mines Railway Construction	...	0 9
1241. Police Offences 1890 Amendment	...	0 6
1242. Purification of Rolls	...	1 0
1243. Local Government 1890 Amendment	...	1 6
1244. Thistles 1890 Amendment	...	0 6
1245. Water Supply Loans	...	0 9
1246. Land Act 1890 Amendment	...	0 6
1247. Appropriation	...	3 6
1248. Defence and Discipline 1890 Amendment	...	0 6
1249. Resumption of Land	...	0 6
1250. Railways Act 1890 Amendment	...	1 6
1251. Mines Act 1890 Amendment	...	0 6
1252. Waterworks Construction Encouragement	...	0 6
1253. Consolidated Revenue Application (1)	...	0 6
1254. Victorian Stock	...	0 6
1255. Coal Mines Railway Amendment	...	0 6
1256. Registration of Firms	...	0 0
1257. Beer Duty	...	1 6
1258. Post Office Act 1890 Amendment	...	0 9
1259. The Royal Insurance Company	...	0 9
1260. Benliah and Hopetoun Railway	...	0 6
1261. Administration and Probate	...	0 6
1262. Oakleigh Shire Offices	...	0 6
1263. Mines	...	0 6

	s.	d.		s.	d.
1264. Municipal Overdrafts Indemnity ...	0	6	1367. Melbourne Harbor Trust ...	0	6
1265. Consolidated Revenue Application (2) ...	0	6	1368. Elections and Qualifications Committees ...	0	6
1266. Agricultural Grants ...	0	6	1369. Victorian Government Stock ...	0	6
1267. Dandenong Lands ...	0	6	1370. Standard Time ...	0	6
1268. Local Government ...	0	6	1371. Jumbanna and Outtrim Railway Construction ...	0	6
1269. Companies Act Amendment ...	0	6	1372. Acting Victorian Railways Commissioners ...	0	6
1270. State School Teachers ...	0	6	1373. Members' Reimbursement Reduction ...	0	6
1271. Tower Hill National Park ...	0	6	1374. Income Tax ...	1	3
1272. Local Government Act 1890 Amendment ...	0	6	1375. Judges' Salaries ...	0	6
1273. Warracknabeal and Donald Railways ...	1	0	1376. Water Supply Loans Application ...	0	6
1274. Stamps ...	0	6	1377. Railways Commissioners Superannuation ...	0	6
1275. Legal Profession Practice ...	0	6	1378. Mallee Tanks ...	0	6
1276. Public Service Salaries Retrenchment ...	0	6	1379. Municipal Endowment Reduction ...	0	6
1277. Wyndham Shire Hall ...	0	6	1380. Companies' Documents ...	0	6
1278. Melbourne Tramways Trust Amendment ...	0	6	1381. Railways Validation ...	0	6
1279. Cape Patterson Railway Act Further Amend- ment ...	0	6	1382. Teachers ...	1	0
1280. Livery-stable Keepers ...	0	6	1383. Wycheproof and Sea Lake Railway Construc- tion ...	0	6
1281. Mines Acts Amendment ...	0	6	1384. Mines ...	0	6
1282. Consolidated Revenue Application (3) ...	0	6	1385. Appropriation of Revenue, 1894-5 ...	3	6
1283. Treasury Bonds ...	0	6	1386. Treasury Bills ...	0	6
1284. Federal Council Referring (Victoria) ...	0	6	1387. Legal Profession Practice ...	0	6
1285. Duties of Customs ...	0	9	1388. Landlord and Tenant ...	0	6
1286. Consolidated Revenue Application (4) ...	0	6	1389. Mildura Rating ...	0	6
1287. Debentures Conversion ...	0	6	1390. Supreme Court Act Explanation ...	0	6
1288. Railway Lands Acquisition ...	1	3	1391. Juries ...	0	6
1289. Municipal Subsidy ...	0	6	1392. Supreme Court ...	0	6
1290. Trusts ...	0	6	1393. Governor's Salary Reduction ...	0	6
1291. Banking Companies' Shares Sale and Purchase ...	0	6	1394. Ministers' Salaries ...	0	6
1292. Natinuk and Goroke Railway Construction ...	0	6	1395. Consolidated Revenue Application ...	0	6
1293. Nathalia and Picola Railway Construction ...	0	6	1396. Mildura Rating ...	0	6
1294. Coal Mines Railway Construction Further Amendment ...	0	6	1397. Goldsbrough Mort and Co. Ltd. Arrangement ...	0	6
1295. Appropriation of Revenue 1891-2 and 1892-3 ...	4	0	1398. Municipalities' Advances ...	0	6
1296. Victorian Debentures Redemption and Loan ...	0	6	1399. Consolidated Revenue Application (2) ...	0	6
1297. Kaw Municipal Loan ...	0	6	1400. Land Surveyors ...	1	3
1298. Sale of Liquors ...	0	6	1401. Customs and Excise Duties ...	0	6
1299. Heidelberg and Eltham Railway Construction ...	0	6	1402. Marong Reserve Mining ...	0	6
1300. Railway Loan Application ...	0	6	1403. Consolidated Revenue Application (3) ...	0	6
1301. Water Supply Loans ...	0	6	1404. Municipal Overdrafts (Indemnity) ...	0	6
1302. Payment of Teachers ...	0	9	1405. Cape Patterson Railway Act Fourth Amend- ment ...	0	6
1303. Births Deaths and Marriages Transfer ...	0	6	1406. Printers and Newspapers ...	0	6
1304. Mildura Rating ...	0	6	1407. Ararat Mechanics' Institute Land ...	0	6
1305. Debentures Conversion Amendment ...	0	6	1408. Consolidated Revenue Application (4) ...	0	6
1306. Electoral Lists Revision ...	0	6			
1307. Consolidated Revenue Application ...	0	6			
1308. Ministers' and Officers' Salaries ...	0	6			
1309. Members' Reimbursement Retrenchment ...	0	6			
1310. Saint Kilda Loan ...	1	0			
1311. Settlement on Lands ...	0	6			
1312. Dimboola and Boort Railways Construction ...	0	6			
1313. Public Service Retrenchment ...	0	6			
1314. Land Sales Fund Reduction ...	0	6			
1315. Marine Act Amendment ...	0	9			
1316. Beulah and Hopetoun Railway ...	0	6			
1317. Provident Societies Amendment ...	0	6			
1318. Duties of Customs ...	0	6			
1319. Municipal Endowment Reduction ...	0	6			
1320. Consolidated Revenue Application (2) ...	0	6			
1321. Duties of Customs (2) ...	0	6			
1322. Municipal Overdrafts Indemnity ...	0	6			
1323. Audit Act Amendment ...	0	9			
1324. Public Service Amendment ...	0	6			
1325. Swamp Lands ...	0	6			
1326. Postage ...	0	6			
1327. Water Supply Advances ...	0	6			
1328. Treasury Bonds ...	0	6			
1329. Public Officers' Retirement ...	0	6			
1330. Working Men's College Loan ...	0	6			
1331. Margarine ...	0	6			
1332. Bakers and Millers Act Amendment ...	0	6			
1333. Factories and Shops Amendment ...	0	6			
1334. Teachers' Salaries ...	0	6			
1335. Cape Patterson Railway Act Further Amend- ment ...	0	6			
1336. Chaffey Brothers Limited Removal of Doubts ...	0	6			
1337. Thistle Act 1890 Amendment ...	0	6			
1338. Horsham Lands ...	0	6			
1339. Wood's Point Municipal ...	0	6			
1340. Water Supply Loans Application (2) ...	0	6			
1341. Victorian Government Stock ...	0	6			
1342. Mildura Rating ...	0	6			
1343. Employers and Employés ...	0	6			
1344. Prahran Loan ...	0	6			
1345. Campaspe Irrigation Trust ...	0	6			
1346. Metropolitan Fire Brigades Loan ...	0	6			
1347. Crown Lands Reserves ...	0	6			
1348. Statute Law Revision ...	0	6			
1349. South Melbourne and Condah Lessees ...	0	6			
1350. Railways Standing Committee ...	0	6			
1351. Melbourne and Metropolitan Board of Works ...	0	6			
1352. Bairnsdale Land Sale ...	0	6			
1353. Heidelberg and Eltham Railway Construction Act Amendment ...	0	6			
1354. Appropriation of Revenue ...	3	3			
1355. Warragul Agricultural Show Grounds ...	0	6			
1356. Reconstructed Companies ...	0	6			
1357. Marine Act Amendment 1892 ...	0	6			
1358. Ministers' Salaries Retrenchment ...	0	6			
1359. Special and other Appropriations Retrenchment ...	0	6			
1360. Marine ...	0	6			
1361. Consolidated Revenue Application ...	0	6			
1362. Health ...	0	6			
1363. Consolidated Revenue Application ...	0	6			
1364. Licensed Premises ...	0	6			
1365. Local Government ...	0	6			
1366. Municipal Overdrafts Indemnity ...	0	6			

ROBT. S. BRAIN,
Government Printer.

AGENTS FOR "GOVERNMENT GAZETTE."

THE following have been appointed Agents to receive Advertisements and Subscriptions for the *Government Gazette*:-

MESSRS. GORDON & GOTCH, News Agents, Queen-street, Melbourne, and George-street, Sydney;
ARMSTRONG'S ADVERTISING AGENCY, R. Donaldson, Manager, "The Block," Elizabeth-street, Melbourne;
MR. H. BYRON MOORE, The Exchange, 369 Collins-street, Melbourne;
MESSRS. ARNALL & JACKSON, 478 Collins-street, Melbourne;
MESSRS. HARSTON, PARTRIDGE, & CO., 452 Chancery-lane, Melbourne;
MR. H. Y. M. COLLINS, Manager Reuter's Telegram Co. Limited, 361 Collins-street, Melbourne;
GEO. ROBERTSON & CO., Little Collins-street, Melbourne.
MR. M. L. HUTCHINSON, 305 and 307 Little Collins-street, Melbourne;
MR. H. L. JONES, South Melbourne;
MR. WM. HAMPTON, View Point, Bendigo;
MR. A. M. ARMSTRONG, Bendigo;
MR. J. TREVEAN, Eaglehawk;
MR. HENRY FRANKS, Bookseller and Stationer, Market-square, Geelong;
MRS. R. BADE, Tobacconist, Sturt-street, Ballarat;
MESSRS. J. N. GEARING & CO., Maryborough;
MR. M. K. ARMSTRONG, Kyneton;
MR. J. C. ROYCRAFT, Creswick;
MR. WILLIAM BICKERTON, Wangaratta;
MR. HENRY KENT, Maldon;
MR. C. A. AKINS, Stawell;
MR. W. J. PARKER, Dunolly;
MR. HENRY GEORGE, Castlemaine;
MR. E. BOWEN, Sale;
MR. JOHN CANNON, Ararat;
MR. H. G. MARSDEN, Omeo;
MR. W. W. MORTON, Korumburra;
MR. W. R. LIDSTON, Bairnsdale;
MR. W. BLACKBAND, Clunes;
MR. R. M. KLUNDER, Charlton;
MR. F. CATFORD, Pall Mall, Bendigo;
MESSRS. ROBT. A. THOMPSON & CO., 362 Little Collins-street, Melbourne;
MR. F. H. EDWARDS, A.F.I.A. Aust., Mildura.
MR. A. G. PENWARN, Maldon.

A copy of the *Gazette* filed at each place for public reference

THE VICTORIA GOVERNMENT GAZETTE.

SUBSCRIPTIONS.—*The Subscription, including Postage, is £1 8s. 4d. per annum, or 7s. 1d. per quarter, payable in advance.*

Subscriptions are required to commence and terminate with a month.

A lesser period than three months cannot be subscribed for.

Subscribers do not receive the Acts of Parliament with the Gazette.

ADVERTISEMENTS are charged at the rate of SEVENPENCE per line throughout.

The Title (£5 Reward, Dissolution of Partnership, &c.) forms one or more lines, as a heading.

On an average, ten words make a line, but for the description of a brand consisting of more than one letter, &c., placed perpendicularly, thus, B, each additional letter under the first is charged as a line.

Every Signature must likewise be counted as a line.

The final words of a paragraph, though only a portion of a line, must be counted as one line.

Signatures (in particular) and Proper names must be written very plainly in the text; ONE SIDE ONLY of each slip of paper should be WRITTEN UPON.

ALL DOCUMENTS illegibly written will be returned unpublished, and, where brands occur unprovided for by the ordinary letters of the alphabet, a worded explanatory description must be furnished.

The GOVERNMENT GAZETTE is published on WEDNESDAY EVENING in each week, and Notices for insertion must be received by the Government Printer on or before TWO o'clock of the day preceding the day of publication.

Single copies of the GOVERNMENT GAZETTE are Sixpence, posted Sixpence halfpenny, each.

N.B.—All Gazettes prior to 1st January, 1872, are One shilling and sixpence, posted One shilling and sixpence halfpenny, each.

*** * ALL PAYMENTS ARE REQUIRED IN ADVANCE.** *Remittances should be made by postal note, money order, or draft in favour of the Government Printer. Advertisements unaccompanied by a remittance sufficient to cover the cost of insertion will be returned unpublished.*

All communications should be addressed to "The Government Printer, Melbourne."

CONTENTS.

	PAGE
Appointments	526
Arrivals and departures by sea	531
Carriage of dangerous goods on board ship	537
Commissioners of Savings Banks—Monthly Statement	532
Contracts	533
Courts	582
Gold buyers' licences	528
Government notices	528
Impoundings	593
Insolvency notices	586, 592
Lands	551
Mallee notices	579
Melbourne and Metropolitan Board of Works—	
Notices	529
Mining	533, 591
Notice to Mariners	529
Orders in Council	549
Police sale	587
Private advertisements	587
Public and bank holidays	525
Public service notices	527
Railways	538
Tenders	585
Trade marks	546
Water trusts	548