

[2859]



VICTORIA
GOVERNMENT GAZETTE

Published by Authority.

[Registered at the General Post Office, Melbourne, for transmission by post as a newspaper.]

No. 78.]

TUESDAY, JUNE 25.

[1907.

CONTRACTS ACCEPTED.

(SERIES 1907-8.)

SUPPLY OF PROVISIONS

FROM

1st JULY, 1907, TO 30th JUNE, 1908.

CONTRACTS ACCEPTED—(Series 1907-8).

No. of Contract.	Particulars of each Tender Accepted.	Amount.	Name of Contractor.	Charged against Vote or Fund.
PROVISIONS—				
Supply of Provisions for General Stores in such quantities as may be ordered from 1st July, 1907, to 30th June, 1908.				
Melbourne District—				
409	Beer and spirits	Rates as per annex	Arnold Bros.	
410	Bread, Kew Asylum	Ditto	Alexr. C. Reith	
411	Bread, Yarra Bend Asylum	Ditto	J. N. Hennessy	
412	Bread, Schools, Royal Park; Receiving Depôt, Royal Park; Police Lock-ups, Police Depôt, &c.	Ditto	J. N. Hennessy	
413	Butter, cheese, and eggs	Ditto	P. S. Laird	
414	Flour and maize meal	Ditto	T. R. Rush	
415	Groceries	Ditto	J. D. Howie	
416	Jams	Ditto	Cunliff and Paterson	
417	Meat, Kew Asylum	Ditto	G. R. McKelvey	
418	Meat, Yarra Bend Asylum	Ditto	W. Angliss and Co.	
419	Meat, Pentridge Penal Establishment	Ditto	G. R. McKelvey	
420	Meat, Melbourne Gaol, &c.	Ditto	G. R. McKelvey	
421	Milk, Melbourne Gaol	Ditto	James Murphy	
422	Milk, Pentridge Penal Establishment	Ditto	James Murphy	
423	Potatoes	Ditto	Ryan, Goulding, and Lawrence, Ppy. Ltd.	
424	Sugar	Ditto	J. D. Howie	
425	Tea	Ditto	J. D. Howie	
426	Tobacco	Ditto	J. D. Howie	
Williamstown—For a.s. Lady Loch and Albert,				
427	Breadstuffs	Ditto	W. E. Lewis	
428	Butter	Ditto	R. L. Doig	
429	Groceries	Ditto	R. G. Wilson and Co.	
430	Meat	Ditto	G. R. McKelvey	
431	Vegetables	Ditto	R. L. Doig	
Ararat District—				
432	Breadstuffs	Ditto	Wm. Bates	
433	Butter and cheese	Ditto	W. Angliss and Co.	
434	Groceries	Ditto	Flattely and Lewis	
435	Jams	Ditto	Cunliff and Paterson	
436	Meat	Ditto	W. Angliss and Co.	
437	Potatoes	Ditto	Dixon Bros.	
438	Sugar	Ditto	J. D. Howie	
439	Tea	Ditto	J. D. Howie	
Beechworth District—				
440	Breadstuffs	Ditto	Arthur Trim	
441	Butter and cheese	Ditto	Shaw Bros.	
442	Groceries	Ditto	Shaw Bros.	
443	Meat	Ditto	J. R. Newey	
444	Potatoes	Ditto	Dixon Bros.	
445	Sugar	Ditto	J. D. Howie	
446	Tea	Ditto	J. D. Howie	
Ballarat District—				
447	Breadstuffs	Ditto	Alfred Goddard	
448	Butter and cheese	Ditto	Donald Robinson	
449	Groceries	Ditto	Donald Robinson	
450	Jams	Ditto	Cunliff and Paterson	
451	Meat	Ditto	H. J. Symons	
452	Potatoes	Ditto	Dixon Bros.	
Geelong District—				
453	Bread	Ditto	Jane Ritchie	
454	Butter and Cheese	Ditto	Moran and Cato	
455	Groceries	Ditto	Moran and Cato	
456	Jams	Ditto	Macpherson Robertson	
457	Meat	Ditto	J. W. Branch	
458	Milk	Ditto	F. Johnson	
459	Potatoes	Ditto	Ryan, Goulding, and Lawrence, Ppy. Ltd.	
Sunbury District—				
460	Breadstuffs	Ditto	Jane Eawie	
461	Butter and Cheese	Ditto	W. Angliss and Co.	
462	Groceries	Ditto	J. D. Howie	
463	Jams	Ditto	Cunliff and Paterson	
464	Meat	Ditto	W. Angliss and Co.	
465	Potatoes	Ditto	Dixon Bros.	
466	Sugar	Ditto	J. D. Howie	
467	Tea	Ditto	J. D. Howie	
Bendigo District—				
468	Bread	Ditto	Wm. Beischer	
469	Groceries and potatoes	Ditto	The Bendigo Co-op. Distribution Socy. Ltd.	
470	Meat	Ditto	W. B. Gittins	
Castlemaine District—				
471	Bread	Ditto	Purchase as required	
471	Groceries and potatoes	Ditto	Elvish Bros.	
472	Meat	Ditto	Jane Williamson	
Sale District—				
473	Bread	Ditto	Wm. Hawkins	
473	Groceries and potatoes	Ditto	Purchase as required	
474	Meat	Ditto	John Ross	

Contingencies, 1907-8.

STIPULATIONS FOR SUPPLIES OF PROVISIONS.

(Where practicable, all items must be manufactured or prepared within the Commonwealth.)

Under all Sub-schedules particular attention is drawn to Clause 1 of the Condition as to quality.

BEER AND SPIRITS.

For brandy, whisky, and rum, porter in bulk, and for Guinness' porter in case, delivery will be taken at and from the bond, the contractor paying cost of re-gauging when required, and all other charges.

The contractor will be bound to supply such of the brands named in the tender as the departments may order. In cases where delivery from the bond is taken by the Government, the contractor will be required to hand to the secretary to the Tender Board the bond certificate and the locker's order and a copy of the entry, and pay all charges, including re-gauging, before delivery is taken.

English ale, brandy, whisky, and Guinness' porter in case must be delivered as imported; if bottled in the State it will not be accepted.

BREAD.

Samples of the best ordinarily retailed to the public will be considered as test loaves for first quality for fine wheaten and pure wheaten Meal Bread. Third quality (that issued to prisoners of the Crown) to be made of flour, fine sharps, the produce of prime, strong, thin-skinned, good-coloured wheat, to be perfectly free from coarse pollard or other offal. *Pure wheaten Meal Bread of first quality may be substituted, wholly or in part, for fine wheaten Bread at such times and in such quantities as in the opinion of the Medical Superintendent may be deemed necessary, and the contractor will be required to supply such Bread at the contract rate. Reasonable notice, however, of the intention to substitute wheaten Meal Bread must be given to the contractor by the officer ordering the supply.* Bread may be baked at any Government establishment without infringing these contracts. At the Gaols, Beechworth, Ballarat, Geelong, Bendigo, Castlemaine, and Sale, if required, bread must be supplied one day old; due notice to be given to the contractor of such requirement.

Under sub-schedules for Bread no subletting will be allowed; all work must be carried out by the contractor; the hours of employment of any person engaged in the manufacture, preparation, or the delivery of the bread tendered for in these schedules shall not exceed 48 hours per week, and every such person engaged in the delivery of the bread shall be paid a wage of not less than 36s. per week, and every person engaged in the manufacture or preparation of the bread shall be paid such wages and shall be employed subject to such conditions as are or may be determined by the Bread Board, under the provisions of the Factories and Shops Acts; and a copy of these conditions shall be kept conspicuously and continually posted in legible Roman characters in the factory or shop (and in each part of the factory or shop where several rooms are in use) in which bread is prepared or manufactured under these contracts. Any infringement of these conditions, or breach of the said determination, in the opinion of the Treasurer, will subject the contractor, upon report from the Tender Board, to such mulct, not exceeding Fifty pounds (£50), as the Treasurer may direct, and the amount will be deducted from the contractor's account or from the security money, and the Treasurer's decision shall be binding, final, and conclusive as to the fact of infringement, and in all other respects.

In the event of bread being made at any Government establishment in the Melbourne District, during the currency of these contracts, the flour required will be drawn under the flour and maize meal sub-schedule. The maize meal for all the country gaols is included in the sub-schedule for flour and maize meal, and delivery of same will be required to be made at the Victorian Railways, Spencer-street.

CANDLES, SOAP, AND TEA.

Candles, except those for prison cells, must be supplied in 1-lb. packets. Candles for prison cells must be delivered in boxes containing from 25 to 50 lbs. per box, the boxes for which must be legibly stencilled on one end, showing the estimated burning time and the gross, tare, and net weight of contents. The

soap supplied must be hard throughout, ready for immediate use without waste. Soap for Lunatic Asylums is not included in these contracts. When the quantity admits, tea must be supplied in original and unopened packages, labelled, as landed.

BUTTER AND JAMS.

Butter is to be delivered to the s.s. *Lady Loch* and *Albert* in such quantities as may be ordered, and no excess over the quantity ordered will be received.

All Butter supplied, as well as the cases in which it is packed, must bear the impress stamp of the creamery manufacturing the Butter, otherwise it will be rejected. Any Butter and Cheese supplied may be tested at any time by the Government expert if considered by the officer ordering as not being up to standard quality.

When Jam is supplied in jars the jars remain the property of the contractor, and must be removed by the contractor at his own expense when empty.

MEAT.

When fore and hind-quarters of beef are ordered for Hospitals for the Insane they must be supplied in the proportion of two of the former to one of the latter, and must be delivered as a whole respectively, also extra buttocks separately when ordered. Meat for other institutions must be supplied as ordered. Where hind-quarters or buttocks are ordered, 9 inches must be cut off from the end of the leg from the hock upwards, i.e., the end of the leg from which the shank has been removed at the abattoirs; and when fore-quarters form a portion of the supply, 6 inches from the end of the neck and the whole of the shin at the clodbone joint must be removed. The sticking pieces also must be trimmed off, and the point and end of the brisket rendered free from blood and blood stains. The contractor, however, will be required to supply the shaded portion of the neck, the whole of the shins, and the 9 inches of the legs cut from the buttock, free of charge to the Government, and such parts must not be weighed in with the supply.

Fore and hind-quarters, for convenience of handling, may be cut into two parts, but each part is to bear evidence of having been cut from the same beast.

Corned beef will be received, whether pumped or prepared in the ordinary way by pickling, but in the former case must have been soaked after pumping, for at least 48 hours, in a good pickle, and then thoroughly drained before supply. No flank, chuck, sticking piece, shin, leg of beef, or piece under 7 lbs. will be received.

Chilled meat may in hot or close weather be supplied, but in no case will frozen meat be accepted.

The parts to be removed by the contractor are indicated by the shaded portions of the annexed diagram.

As regards supplies for s.s. *Lady Loch* and *Albert*, all Meat must be of prime quality, and must be supplied in equal quantities from ribs, sirloin, and thick flanks; mutton to be delivered in sides; all kidney fat to be removed; meat containing an undue proportion of fat will not be accepted.

Under sub-schedules for Meat no subletting will be allowed; no delivery of meat shall be made on Sundays; all work must be carried out by the contractor; the employment of any person engaged in the cutting up, preparation, or delivery of the meat tendered for in these schedules, and the wages paid to any such person shall be subject to the conditions of and in accordance with the determination of the Butchers Board appointed under the provisions of the Factories and Shops Acts; and a copy of these conditions shall be kept conspicuously and continually posted in legible Roman characters in the factory or shop (and in each part of the factory or shop where several rooms are in use) in which meat is prepared under these contracts. Any infringement of these conditions, or any breach of the said determination, in the opinion of the Treasurer, will subject the contractor, upon report from the Tender Board, to such mulct, not exceeding Fifty pounds (£50), as the Treasurer may

* Except when ordered for s.s. *Lady Loch* in cases of emergency only.

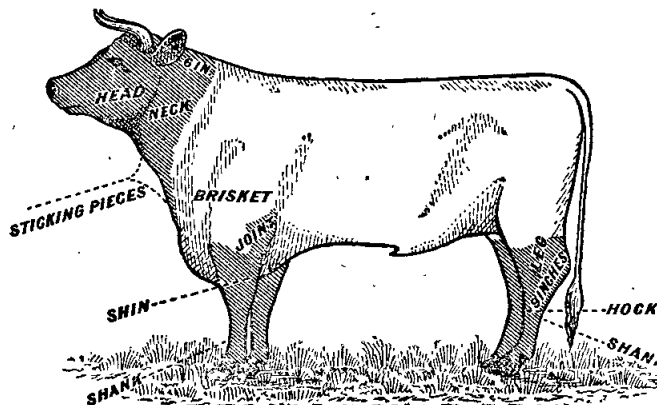

direct, and the amount will be deducted from the contractor's account or from the security money, and the Treasurer's decision shall be binding, final, and conclusive as to the fact of infringement, and in all other respects.

MILK.

The milk must be fresh, pure, and of the best quality, and subject to test when required by the department. Should the supply prove to be not of contract quality it will be rejected, and any expense incurred will be charged to the contractor.

Under sub-schedules for Milk no subletting will be allowed; all work must be carried out by the contractor; the hours of employment of any person engaged in the preparation or the delivery of the milk tendered for in these schedules shall not exceed 60 hours per week, and every such person shall be paid at a minimum wage of not less than £1 17s. 6d. per week, or £1 per week with board and lodging; and a copy of these conditions shall be kept conspicuously and continually posted in legible Roman characters in the factory or dairy (and in each part of the factory or dairy where several rooms are in use) in which milk is prepared under these contracts. Any infringement of these conditions, in the opinion of the Treasurer, will subject the contractor, upon report from the Tender Board, to such mulct, not exceeding Fifty pounds (£50), as the Treasurer may direct, and the amount will be deducted from the contractor's account or from the security money, and the Treasurer's decision shall be binding, final, and conclusive as to the fact of infringement, and in all other respects.

POTATOES AND VEGETABLES.

(Potatoes to be dry and free from dirt. Contractor to supply 105 lbs. of potatoes for each cental credited to him, and, in addition, to take back all rejected before being cooked.)

If the price of potatoes becomes abnormally high, the heads of the various departments concerned may, if they think fit, cause rice or any other suitable food to be occasionally substituted in lieu thereof. As regards vegetables for s.s. *Lady Loch* and *Albert*, no sub-letting will be allowed. Cabbage to be free from outside leaves and stalks.

Schedule No. 1.

PROVISIONS—MELBOURNE DISTRICT.

ANNEX TO CONTRACT No. 409.

Arnold Bros., 151 Elizabeth-street, Melbourne.

BEER AND SPIRITS.

Sub-schedule No. 1. Security, £50.		£	s.	d.
1. Ale (pints), English—Monck's (Younger's) ...	per doz.	0	6	9
2. Brandy, Australian pure grape, of proof strength—Joshua's ...	per liq. gal.	0	19	4½
3. " bottled—Hennessy's three star, as imported ...	per bottle	0	6	3
4. Whisky, of proof strength—Loch Dhu, Scotch Cream, or any other brand of equal quality ...	per liq. gal.	0	19	6
5. Porter—"Guinness," bottled (quarts)—Vat brand—J. S. Woodfield and Co., London ...	per doz.	0	10	0
6. " "Guinness," bottled (pints)—Vat brand—J. S. Woodfield and Co., London ...	do.	0	6	9
7. Rum—West India, not less than 10 o.p. ...	per liq. gal.	0	18	4
8. " In quart bottles ...	per bottle	0	5	2

ANNEX TO CONTRACT No. 410.

A. C. Reith, Lygon-street, Brunswick.

BREAD FOR HOSPITALS FOR THE INSANE AT KRW.

Sub-schedule 2. Security, £100.		£	s.	d.
1. Bread—Fine wheaten, first quality ...	per cental	0	6	11½

ANNEX TO CONTRACT No. 411.

J. N. Hennessy, 55 Sydney-road, Brunswick.

BREAD FOR HOSPITALS FOR THE INSANE AT YARRA BEND.

Sub-schedule 3. Security, £100.		£	s.	d.
1. Bread—Fine wheaten, first quality ...	per cental	0	6	9½

ANNEX TO CONTRACT No. 412.

J. N. Hennessy, 55 Sydney-road, Brunswick.

BREAD FOR DEPARTMENT OF NEGLECTED CHILDREN AND REFORMATORY SCHOOLS, ROYAL PARK; RECEIVING DEPOT, ROYAL PARK; POLICE LOCK-UPS; POLICE DEPOT, ETC.

Sub-schedule 4. Security, £50.		£	s.	d.
1. Bread—Fine wheaten, first quality ...	per lb.	0	0	0½
2. " Wheaten, third quality ...	do.	0	0	0½

ANNEX TO CONTRACT No. 413.

P. S. Laird, 304 Smith-street, Collingwood.

BUTTER, CHEESE, AND EGGS.

Sub-schedule 5. Security, £120.		£	s.	d.
1. Butter—First Class Creamery, to score not less than 90 points Government Grade, Commerce Regulations standard ...	per lb.	0	0	10½
2. Cheese—First Class quality ...	do.	0	0	5½
3. Eggs—Fresh ...	per doz.	0	0	10½

ANNEX TO CONTRACT No. 414.

Thos. R. Rusk, 407 Collins-street, Melbourne.

FLOUR AND MAIZE MEAL.

Sub-schedule 6. Security, £100.		£	s.	d.
1. Flour—Roller, first quality, to sample ...	per cental	0	8	4½
2. " Sharps, to sample ...	do.	0	6	3½
3. Maize meal ...	do.	0	7	4

ANNEX TO CONTRACT No. 415.

John D. Howie, 299 Smith-street, Fitzroy.

GROCERIES, ETC.

Sub-schedule 7. Security, £100.		£	s.	d.
1. Arrowroot—Queensland ...	per lb.	0	0	3
2. Blue—Of any brand ordered ...	do.	0	0	5½
3. Candles—Full weights, Kitchen's "Petrolines," Apollo Co.'s "Apollo," or other make of equal quality, to be supplied in 1-lb. packets, to sample ...	do.	0	0	6½
4. " Kitchen's "Petrolines," Apollo Co.'s "Apollo," or other make of equal quality, for use in prison cells, to burn for 1, 1½, 2, 2½, and 3 hours respectively, as ordered, to sample for quality and size, to be supplied in candle boxes, containing from 25 to 50 lbs. per box ...	do.	0	0	7
5. " Carriage, equal to Kitchen's No. 8, in 1-lb. packets ...	do.	0	0	8
6. " Paraffine ...	do.	0	0	5
7. Cocon—In ½-lb. packets, of any brand ordered ...	do.	0	1	0
8. Coffee—Fresh roasted and whole, beans to be thoroughly sound, to sample ...	do.	0	0	11½
9. " Pure, fresh roasted and ground, to sample ...	do.	0	0	11½
10. Cornina ...	do.	0	0	4½
11. Currants ...	do.	0	0	6
12. Golden Syrup ...	do.	0	0	2½
13. Maizena—Duryea's ...	do.	0	0	6½
14. Mustard—"Double Superfine," of any Colonial manufacture ordered ...	do.	0	1	3
15. Oatmeal—Of any brand ordered ...	do.	0	0	1½
16. Pearl barley ...	do.	0	0	1½
17. Pease—Split ...	do.	0	0	1½
18. Pepper—Black, ground ...	do.	0	0	9
19. Pipes—Tobacco, clay ...	per doz.	0	0	4
20. Raisins—Sultana (Mildura) ...	per lb.	0	0	6½
21. Rice—Dressed, to sample ...	do.	0	0	2½
22. Sage, to sample ...	do.	0	0	2½
23. Salt—Fine ...	do.	0	0	0½
24. " Rock ...	do.	0	0	0½
25. Soap, Toilet—Brown Windsor, in tablets, to sample ...	do.	0	0	5½
26. " Carbohc, in half-pound bars, to sample ...	do.	0	0	5½
27. " Glycerine, in tablets, to sample ...	do.	0	0	5½
28. " Magic ...	do.	0	0	3
29. Soap—Extract of Hudson's, "Best," in 14-lb. boxes ...	per box	0	4	0
30. Soda—Washing ...	per lb.	0	0	0½
31. Starch—Of any brand ordered, to sample ...	do.	0	0	3½
32. Treacle ...	do.	0	0	2
34. Vinegar ...	per quart	0	0	3
35. Lime Water ...	"	0	0	6

ANNEX TO CONTRACT No. 416.

Cuntiff and Paterson, Swanston-street, Melbourne.

JAMS FOR HOSPITALS FOR THE INSANE.

Sub-schedule 8. Security, £20.		£	s.	d.
1. Jams—Assorted, of approved kinds as ordered, of the best quality, in 1-lb. and 2-lb. tins, as required ...	per lb. net.	0	0	3½

ANNEX TO CONTRACT No. 417.

G. R. McKelvey, 323 Elizabeth-street, Melbourne.

MEAT FOR HOSPITALS FOR THE INSANE, KEW.

Sub-schedule 9. Security, £150.		£	s.	d.
1. Fresh beef—Fore-quarters ...	per cental	0	16	9
2. " " hind-quarters ...	do.	0	16	9
3. " " buttock ...	do.	0	16	9
4. " mutton ...	do.	0	16	9
5. " suet ...	per lb.	0	0	2
6. Corned beef ...	per cental	0	16	9

ANNEX TO CONTRACT No. 418.

W. Angliss and Co., Bourke-street, Melbourne.

MEAT FOR HOSPITALS FOR THE INSANE, YARRA BEND.

	Sub-schedule 10.	Security, £120.	£	s.	d.
1. Fresh beef—Fore-quarters	per	cental	0 16 10
2. " " hind-quarters	do.		0 16 10
3. " " buttock	do.		0 16 10
4. " mutton	do.		0 16 10
5. " suet	per	lb.	0 0 2 ⁷ / ₁₀
6. Corned beef	per	cental	0 16 10

ANNEX TO CONTRACT No. 419.

G. R. McKelvey, 323 Elizabeth-street, Melbourne.

MEAT FOR PENAL ESTABLISHMENT, PENTRIDGE.

	Sub-schedule 11.	Security, £100.	£	s.	d.
1. Fresh beef	per	cental	0 14 8
2. " buttock	do.		0 14 8
3. " mutton	do.		0 14 8

ANNEX TO CONTRACT No. 420.

G. R. McKelvey, 323 Elizabeth-street, Melbourne.

MEAT FOR MELBOURNE GAOL, POLICE BARRACKS, ST. KILDA-ROAD, DEPARTMENT FOR NEGLECTED CHILDREN AND REFORMATORY SCHOOLS, ROYAL PARK, AND RECEIVING DEPOT, ROYAL PARK.

	Sub-schedule 12.	Security, £50.	£	s.	d.
1. Fresh beef	per	cental	0 14 11
2. " buttock	do.		0 14 11
3. " mutton	do.		0 14 11
4. " suet	per	lb.	0 0 2
5. Corned beef	per	cental	0 14 11

ANNEX TO CONTRACT No. 421.

James Murphy, Geake-street, Coburg.

MILK FOR MELBOURNE GAOL.

	Sub-schedule 13.	Security, £5.	£	s.	d.
1. Milk—Fresh and pure	per	quart	0 0 3

ANNEX TO CONTRACT No. 422.

James Murphy, Geake-street, Coburg.

MILK FOR PENAL ESTABLISHMENT, PENTRIDGE.

	Sub-schedule 14.	Security, £5.	£	s.	d.
1. Milk—Fresh and pure	per	quart	0 0 3

ANNEX TO CONTRACT No. 423.

Ryan, Goulding, and Lawrence Pty. Ltd., 546 Collins-street, Melbourne.

POTATOES.

	Sub-schedule 15.	Security, £100.	£	s.	d.
1. Potatoes	per	cental	0 2 2

ANNEX TO CONTRACT No. 424.

John D. Howie, 299 Smith-street, Fitzroy.

SUGAR.

	Sub-schedule 16.	Security, £100.	£	s.	d.
1. Sugar—White, to sample	per	lb.	0 0 2 ¹ / ₂
2. " Ration	do.		0 0 1 ³ / ₄

ANNEX TO CONTRACT No. 425.

John D. Howie, 299 Smith-street, Fitzroy.

TEA.

	Sub-schedule 17.	Security, £60.	£	s.	d.
1. Tea—Best Congou, to sample	per	lb.	0 0 8
2. " Ration, to sample	do.		0 0 6 ¹ / ₂

ANNEX TO CONTRACT No. 426.

John D. Howie, 299 Smith-street, Fitzroy.

TOBACCO.

	Sub-schedule 18.	Security, £10.	£	s.	d.
1. Tobacco, in 1-oz. plugs — "Starlight,"	per	lb.	0 2 6

Schedule No. 2.

PROVISIONS AT WILLIAMSTOWN.

(For s.s. *Lady Loch* and *Albert*.)

(Supplies for Naval Forces are not included in this schedule.)

(Supplies to be delivered on board the vessels.)

ANNEX TO CONTRACT No. 427.

Wm. E. Lewis, 81 Nelson-place, Williamstown.

BREADSTUFFS.

	Sub-schedule 1.	Security, £10.	£	s.	d.
1. Bread—Fine wheaten, first quality	per	lb.	0 0 1 ¹ / ₄
2. Flour—First quality	per	cental	0 9 9

ANNEX TO CONTRACT No. 428.

R. L. Doig, 171 Nelson-place, Williamstown.

BUTTER.

	Sub-schedule 2.	Security, £5.	£	s.	d.
1. Butter—First-class creamery, to score not less than 90 points Government grade, Commerce Regulations standard	per	lb.	0 1 1

ANNEX TO CONTRACT No. 429.

R. G. Wilson and Co., 21 Swanston-street, Melbourne.

GROCERIES.

	Sub-schedule 3.	Security, £10.	£	s.	d.
1. Chocolate, of any brand ordered	per	lb.	0 1 0
2. Coffee—Fresh roasted and ground, to sample	do.		0 1 0
3. Currants	do.		0 0 5
4. Flour—Self-raising	do.		0 0 1 ³ / ₄
5. Milk—Condensed, of any brand ordered	per	tin	0 0 5 ¹ / ₂
6. Mustard—Double superfine, of any brand ordered	per	lb.	0 1 5
7. Pearl barley	do.		0 0 1 ¹ / ₄
8. Pease—Split	do.		0 0 1 ¹ / ₄
9. Pepper—White, ground	do.		0 1 0
10. Raisins—Sultana, Mildura	do.		0 0 6
11. Salt—Fine, to sample	do.		0 0 0 ³ / ₄
12. Sugar—White, to sample	do.		0 0 2 ¹ / ₄
13. Tea—Best Congou, to sample	do.		0 0 9
14. Vinegar—Champion's, or other approved brand	per	quart	0 0 4
15. Biscuits, kinds as ordered	per	lb.	0 0 3
16. Meat—Preserved	do.		0 0 4 ³ / ₄

ANNEX TO CONTRACT No. 430.

G. R. McKelvey, 323 Elizabeth-street, City.

MEAT.

	Sub-schedule 4.	Security, £10.	£	s.	d.
1. Fresh beef	per	lb.	0 0 3 ³ / ₄
2. " mutton	do.		0 0 2 ³ / ₄
3. " suet	do.		0 0 4

ANNEX TO CONTRACT No. 431.

R. L. Doig, 171 Nelson-place, Williamstown.

VEGETABLES.

	Sub-schedule 5.	Security, £5.	£	s.	d.
1. Potatoes	per	cental	0 5 6
2. Onions	per	lb.	0 0 1
3. Cabbage	do.		0 0 1
4. Other vegetables, including cauliflowers, carrots, turnips, and parsnips, as required	do.		0 0 1

Schedule No. 3.

PROVISIONS—ARARAT DISTRICT.

ANNEX TO CONTRACT No. 432.

Wm. Bates, Ararat.

BREADSTUFFS.

	Sub-schedule 1.	Security, £100.	£	s.	d.
1. Bread—Fine wheaten, first quality	per	cental	0 9 4 ¹ / ₂
2. " Wheaten, third quality	do.		0 9 4 ¹ / ₂
3. Flour—First quality	do.		0 8 0

ANNEX TO CONTRACT No. 433.

W. Angliss and Co., Bourke-street, Melbourne.

BUTTER AND CHEESE.

	Sub-schedule 2.	Security, £60.	£	s.	d.
1. Butter—First-class Creamery, to score not less than 90 points Government grade, Commerce Regulations standard	per	lb.	0 0 11 ¹ / ₂
2. Cheese—First-class quality	do.		0 0 5 ¹ / ₂

ANNEX TO CONTRACT No. 431. Flattely and Lewis, Ararat.

GROCERIES.

Table with 3 columns: Item description, Unit, Price (£ s. d.). Includes items like Blue-Of any brand ordered, Candles, Coffee, Cornina, Currants, Golden Syrup, Mustard, Oatmeal, Pease-Split, Pepper, Pipes-Tobacco, Raisins-Sultana, Rice-Dressed, Salt-Fine, Soda-Washing, Starch, Vinegar.

ANNEX TO CONTRACT No. 435.

Cunliff and Paterson, Swanston-street, Melbourne.

JAMS.

(For Hospitals for the Insane.)

Table with 3 columns: Item description, Unit, Price (£ s. d.). Includes Jams, assorted, of approved kinds as ordered, of the best quality, in 1-lb., 2-lb., and 6-lb. tins, as required.

ANNEX TO CONTRACT No. 436.

W. Angliss and Co., Bourke-street, Melbourne.

MEAT.

Table with 3 columns: Item description, Unit, Price (£ s. d.). Includes Fresh beef-Fore-quarters, hind-quarters, buttocks, mutton, suet, Corned beef.

ANNEX TO CONTRACT No. 437.

Dixon Bros., 38 Devon-street north, Ballarat.

POTATOES.

Table with 3 columns: Item description, Unit, Price (£ s. d.). Includes Potatoes.

ANNEX TO CONTRACT No. 438.

John D. Howie, 299 Smith-street, Fitzroy.

SUGAR.

Table with 3 columns: Item description, Unit, Price (£ s. d.). Includes Sugar-White, to sample.

ANNEX TO CONTRACT No. 439.

John D. Howie, 299 Smith-street, Fitzroy.

TEA.

Table with 3 columns: Item description, Unit, Price (£ s. d.). Includes Tea-Best Congou, to sample.

Schedule No. 4.

PROVISIONS-BEECHWORTH DISTRICT.

ANNEX TO CONTRACT No. 440.

Arthur Trim, Albert-road, Beechworth.

BREADSTUFFS.

Table with 3 columns: Item description, Unit, Price (£ s. d.). Includes Bread-Fine wheaten, first quality, Wheaten, third quality, Flour-First quality.

ANNEX TO CONTRACT No. 441.

Shaw Bros., Beechworth.

BUTTER AND CHEESE.

Table with 3 columns: Item description, Unit, Price (£ s. d.). Includes Butter-First-class creamery, to score not less than 90 points, Government grade, Commerce Regulations standard, Cheese-First-class quality.

ANNEX TO CONTRACT No. 442.

Shaw Bros., Beechworth.

GROCERIES.

Table with 3 columns: Item description, Unit, Price (£ s. d.). Includes Blue-Of any brand required, Candles, Cocoa-In 4-lb. packets, Coffee-Fresh roasted and whole, beans to be thoroughly sound, to sample, Cornina, Golden syrup, Maizena-Duryea's, Mustard-Double superfine, of any Colonial manufacture ordered, Oatmeal-Of any brand ordered, Pease-Split, Pepper-Black, ground, Pipes-Tobacco, Raisins-Sultana, Rice-Dressed, to sample, Salt-Fine, Soda-Washing, Soap-(Household), carbolic, dry, to sample, Soap-(Household), yellow, dry, to sample, Soda-Washing, Starch-Of any brand ordered, to sample, Vinegar.

ANNEX TO CONTRACT No. 443.

J. R. Nacey, Ford-street, Beechworth.

MEAT.

Table with 3 columns: Item description, Unit, Price (£ s. d.). Includes Fresh beef, fore-quarters, hind-quarters, mutton, Corned beef, Suet.

ANNEX TO CONTRACT No. 444.

Dixon Bros., Devon-street north, Ballarat.

POTATOES.

Table with 3 columns: Item description, Unit, Price (£ s. d.). Includes Potatoes.

ANNEX TO CONTRACT No. 445.

John D. Howie, 299 Smith-street, Fitzroy.

SUGAR.

Table with 3 columns: Item description, Unit, Price (£ s. d.). Includes Sugar-White, to sample, Ration.

ANNEX TO CONTRACT No. 446.

John D. Howie, 299 Smith-street, Fitzroy.

TEA.

Table with 3 columns: Item description, Unit, Price (£ s. d.). Includes Tea-Best Congou, to sample, Ration, to sample.

Schedule No. 5.

PROVISIONS AT BALLARAT.

ANNEX TO CONTRACT No. 447.

Alfred Goldard, Raylan-street, Ballarat.

BREADSTUFFS.

Table with 3 columns: Item description, Unit, Price (£ s. d.). Includes Bread-Fine wheaten, first quality, Wheaten, third quality, Flour-First quality.

ANNEX TO CONTRACT No. 448.

Donald Robinson, Sturt-street, Ballarat.

BUTTER AND CHEESE.

Table with 3 columns: Item description, Unit, Price (£ s. d.). Includes Butter-First-class creamery, to score not less than 90 points Government grade, Commerce Regulations Standard, Cheese-First-class quality.

ANNEX TO CONTRACT No. 449.

Donald Robinson, Sturt-street, Ballarat.

GROCERIES.

Table with 3 columns: Item description, Unit, Price (£ s. d.). Includes Barley-Pearl, Blue-Of any brand required, Candles (full weights)-Kitchen's "Petrolines," Apollo Co.'s "Apollo," or other make of equal quality, to sample, to be supplied in 1-lb. packets.

	£	s.	d.
4. Coffee—Fresh roasted and whole, beans to be thoroughly sound, to sample ... per lb.	0	1	0
5. Cornina do.	0	0	4
6. Currants do.	0	0	5½
7. Golden syrup do.	0	0	1½
8. Maizena—Duryea's do.	0	0	0½
9. Milk—Fresh and pure per qrt.	0	0	4
10. Mustard—Double superfine, of any Colonial manufacture ordered ... per lb.	0	1	4
11. Oatmeal—Of any brand ordered ... do.	0	0	1½
12. Pease—Split do.	0	0	1½
13. Pepper—Black, ground do.	0	0	9½
14. Pipes—Tobacco, clay per doz.	0	0	4
15. Raisins—Sultana (Mildura) per lb.	0	0	6½
16. Rice—Dressed, to sample do.	0	0	2½
17. Sago—To sample do.	0	0	3½
18. Salt—Fine do.	0	0	0½
19. Soap—(Household), carbolic, dry, to sample do.	0	0	2½
20. Soap—(Household), yellow, dry, to sample ... do.	0	0	2½
21. Soda—Washing do.	0	0	0½
22. Starch—Of any brand ordered, to sample ... do.	0	0	3½
23. Sugar—White, to sample do.	0	0	2½
24. " Ration " do.	0	0	2½
25. Tea—Best Congou " do.	0	0	8
26. " Ration " do.	0	0	6
27. Tobacco—"Starlight," or other make of equal quality, as ordered do.	0	2	6
28. Vinegar per pint	0	0	2
29. Whiting per lb.	0	0	0½

ANNEX TO CONTRACT No. 450.

Cunliff and Paterson, Swanston-street, Melbourne.

JAMS.

(For Hospitals for the Insane, in jars or tins as ordered.)

	£	s.	d.
1. Jams—Assorted, of approved kinds as ordered, of the best quality, in about 45-lb. jars ... per lb. net	0	0	3½
2. " Ditto, in about 60-lb. tins ... do.	0	0	3

ANNEX TO CONTRACT No. 451.

H. J. Symons, Wendouree, Ballarat.

MEAT.

	£	s.	d.
1. Fresh beef—Fore-quarters per cental	1	0	0
2. " " Hind-quarters do.	1	0	0
3. " " Buttocks do.	1	0	0
4. " mutton do.	1	0	0
5. " suet per lb.	0	0	3
6. Corned beef per cental	0	18	0

ANNEX TO CONTRACT No. 452.

Dixon Bros., 38 Doveton-street north, Ballarat.

POTATOES.

	£	s.	d.
1. Potatoes per cental	0	2	2

Schedule No. 6.

PROVISIONS AT GEELONG.

(Including Inebriates' Retreat at Lara, as required.)

ANNEX TO CONTRACT No. 453.

Jane Ritchie, Little Myers-street, Geelong.

BREADSTUFFS.

	£	s.	d.
1. Bread—Fine wheaten, first quality ... per lb.	0	0	1½
2. " Wheat, third quality do.	0	0	1½

ANNEX TO CONTRACT No. 454.

Moran and Cato, 277 Brunswick-street, Fitzroy.

BUTTER AND CHEESE.

(For Inebriates' Retreat at Lara.)

	£	s.	d.
1. Butter—First-class Creamery, to score not less than 90 points Government grade, Commerce Regulations standard ... per lb.	0	1	0
2. Cheese—First-class quality do.	0	0	7

ANNEX TO CONTRACT No. 455.

Moran and Cato, 277 Brunswick-street, Fitzroy.

GROCERIES.

	£	s.	d.
1. Arrowroot—Queensland per lb.	0	0	2
2. Candles (full weights)—Kitchen's "Petrolines," Apollo Co.'s "Apollo," or other make of equal quality, to sample, to be supplied in 1-lb. packets ... do.	0	0	6½
3. Barley—Pearl do.	0	0	1½
4. Blue—Of any brand ordered do.	0	0	5½
5. Coffee—Fresh roasted and whole beans, to be thoroughly sound, to sample do.	0	1	3
6. Currants do.	0	0	5½
7. Golden Syrup do.	0	0	2
8. Eggs—Fresh per doz.	0	1	0

	£	s.	d.
9. Mustard—Double Superfine, of any Colonial manufacture ordered per lb.	0	1	4
10. Oatmeal—Of any brand ordered ... do.	0	0	1½
11. Pease—Split do.	0	0	1½
12. Pepper—Black, ground do.	0	0	10
13. Pipes—Tobacco, clay per doz.	0	0	6
14. Raisins—Sultana (Mildura) per lb.	0	0	6
15. Rice—Dressed, to sample do.	0	0	2½
16. Sago—To sample do.	0	0	2½
17. Salt—Fine do.	0	0	0½
18. Soap—(Household), carbolic, dry, to sample do.	0	0	2½
19. Soap—(Household), yellow, dry, to sample do.	0	0	2½
20. Soap—Coilet, (Glycerins, in tablets, to sample do.	0	0	5½
21. Soda—Washing do.	0	0	0½
22. Sugar—Ration, to sample do.	0	0	2
23. " White " do.	0	0	2½
24. Tea—Ration " do.	0	0	8
25. " Best Congou " do.	0	0	9
26. Tobacco—"Starlight," or other make of equal quality, as ordered do.	0	2	6

ANNEX TO CONTRACT No. 456.

Muepherson Robertson, Kerr-street, Fitzroy.

JAMS.

(For Inebriates' Retreat, Lara.)

	£	s.	d.
1. Jams, assorted, of approved kinds as ordered, of the best quality, in 1-lb. and 2-lb. tins, as required ... per lb. net	0	0	3½

ANNEX TO CONTRACT No. 457.

J. W. Branch, Autumn-street, Geelong West.

MEAT.

	£	s.	d.
1. Fresh beef per cental	1	13	4
2. " buttocks do.	1	13	4
3. " mutton do.	1	13	4

ANNEX TO CONTRACT No. 458.

Frederick Johnson, Highton P.O., near Geelong.

MILK.

	£	s.	d.
1. Milk—Fresh and pure per quart	0	0	4

ANNEX TO CONTRACT No. 459.

Ryan, Goulding, and Lawrence Pty. Ltd., 546 Collins-street, Melbourne.

POTATOES.

	£	s.	d.
1. Potatoes per cental	0	3	0

Schedule No. 7.

PROVISIONS—SUNBURY DISTRICT.

ANNEX TO CONTRACT No. 460.

Jane Eadie, Bee-street, Sunbury.

BREADSTUFFS.

	£	s.	d.
1. Bread—Fine wheaten, first quality ... per cental	0	7	2
2. Flour—First quality do.	0	8	0

ANNEX TO CONTRACT No. 461.

W. Angliss and Co., Bourke-street, Melbourne.

BUTTER AND CHEESE.

	£	s.	d.
1. Butter—First-class Creamery, to score not less than 90 points Government-Grade, Commerce Regulations Standard ... per lb.	0	0	11
2. Cheese—First-class quality do.	0	0	5

ANNEX TO CONTRACT No. 462.

John D. Howie, 299 Smith-street, Fitzroy.

GROCERIES.

	£	s.	d.
1. Blue—Of any brand ordered per lb.	0	0	5½
2. Candles—(Full weights) Kitchen's "Petrolines," Apollo Co.'s "Apollo," or other make of equal quality, to sample, to be supplied in 1-lb. packets ... do.	0	0	6½
3. Coffee—Fresh roasted and whole—Beans to be thoroughly sound, to sample ... do.	0	0	11½
4. Cornina do.	0	0	4½
5. Golden Syrup do.	0	0	2½
6. Maizena—Duryea's do.	0	0	6½
7. Mustard—Double superfine, of any Colonial manufacture ordered ... do.	0	1	3
8. Oatmeal—Of any brand ordered ... do.	0	0	1½
9. Pease—Split do.	0	0	1½
10. Pepper—Black, ground do.	0	0	9½
11. Pipes—Tobacco, clay per doz.	0	0	4½
12. Raisins—Sultana (Mildura) per lb.	0	0	6½
13. Rice, dressed, to sample do.	0	0	2½
14. Sago—To sample do.	0	0	2½
15. Salt—Fine do.	0	0	0½
16. Soda—Washing do.	0	0	0½
17. Starch—Of any brand ordered, to sample do.	0	0	3½

ANNEX TO CONTRACT No. 463.
Cantiff and Paterson, Swanston-street, Melbourne.

JAMS.
(For Hospitals for the Insane)
Sub-schedule No. 4. Security, £10. £ s. d.

1. Jams—Assorted, of approved kinds as ordered, of the best quality, in 45-lb. jars ... per lb. net 0 0 3½

ANNEX TO CONTRACT No. 464.
W. Angliss and Co., Bourke-street, Melbourne.

MEAT.
Sub-schedule No. 5. Security, £80. £ s. d.

1. Fresh beef—Fore-quarters ... per cental 0 17 5
2. " " hind-quarters ... do. 0 17 5
3. " " buttocks ... do. 0 17 5
4. " mutton ... per lb. 0 0 2½
5. " suet ... per lb. 0 0 2½
6. Corned beef ... per cental 0 17 5

ANNEX TO CONTRACT No. 465.
Dixon Bros., Doveton-street north, Ballarat.

POTATOES.
Sub-schedule No. 6. Security, £30. £ s. d.

1. Potatoes ... per cental 0 2 9

ANNEX TO CONTRACT No. 466.
John D. Howie, 299 Smith-street, Fitzroy.

SUGAR.
Sub-schedule No. 7. Security, £20. £ s. d.

1. Sugar—White, to sample ... per lb. 0 0 2½

ANNEX TO CONTRACT No. 467.
John D. Howie, 299 Smith-street, Fitzroy.

TEA.
Sub-schedule No. 8. Security, £20. £ s. d.

1. Tea—Best Congou, to sample ... per lb. 0 0 8½

Schedule No. 8.

PROVISIONS—BENDIGO DISTRICT.

ANNEX TO CONTRACT No. 468.
Wm. Beischer, Lower Bridge-street, Bendigo.

BREAD.
Sub-schedule No. 1. Security, £5. £ s. d.

1. Bread—Wheaten, third quality ... per lb. 0 0 1½

ANNEX TO CONTRACT No. 469.
The Bendigo Co-operative Distribution Society Ltd., Mount Korong-road, Ironbark, Bendigo.

GROCERIES AND POTATOES.
Sub-schedule No. 2. Security, £5. £ s. d.

1. Candles (full weights)—Kitchen's "Petrolines," Apollo Co.'s "Apollo," or other make of equal quality, to sample, to be supplied in 1-lb. packets. ... per lb. 0 0 7
2. Milk—Fresh and pure ... per quart 0 0 3½
3. Oatmeal—Of any brand ordered ... per lb. 0 0 2
4. Potatoes ... per cental 0 5 0
5. Rice, dressed, to sample ... per lb. 0 0 3
6. Salt—Fine ... do. 0 0 0½
7. Soap—Yellow (Household), dry, to sample ... do. 0 0 3½
8. " Carbolic " " " do. 0 0 3½
9. Soda—Washing " " " do. 0 0 0½
10. Sugar—Ration, to sample ... do. 0 0 2½
11. " White " " " do. 0 0 2½
12. Tea—Best Congou, to sample ... do. 0 1 3
13. " Ration, to sample ... do. 0 0 11
14. Tobacco—"Starlight," or other make of equal quality, as ordered ... do. 0 2 9
15. Whiting ... do. 0 0 0½

ANNEX TO CONTRACT No. 470.
W. B. Gittins, Hargreaves-street, Bendigo.

MEAT.
Sub-schedule 3. Security, £5. £ s. d.

1. Fresh beef ... per cental 1 17 6

Schedule No. 9.

PROVISIONS AT CASTLEMAINE.

BREAD.
Sub-schedule 1.

1. Bread—Wheaten, third quality ... per lb. Purchase as required.

ANNEX TO CONTRACT No. 471.
Elvish Bros., Castlemaine.

GROCERIES AND POTATOES.
Sub-schedule 2. Security, £5. £ s. d.

1. Candles (full weights)—Kitchen's "Petrolines," Apollo Co.'s "Apollo," or other make of equal quality, to sample, to be supplied in 1-lb. packets ... per lb. 0 0 8
2. Milk—Fresh and pure ... per quart 0 0 5
3. Potatoes ... per cental 0 6 0
4. Salt—Fine ... per lb. 0 0 1
5. Soap—Yellow (household), dry, to sample ... do. 0 0 4
6. Soda—Washing ... do. 0 0 1
7. Sugar—Ration, to sample ... do. 0 0 3
8. Tea—Ration " " " do. 0 1 3

ANNEX TO CONTRACT No. 472.

Jane Williamson, Mostyn-street, Castlemaine.

MEAT.
Sub-schedule 3. Security, £5. £ s. d.

1. Fresh beef ... per cental 1 9 2

Schedule No. 10.

PROVISIONS AT SALE.

ANNEX TO CONTRACT No. 473.
Wm. Hawkins, Raymond-street, Sale.

BREAD.
Sub-schedule 1. Security, £5. £ s. d.

1. Bread—Wheaten, third quality ... per lb. 0 0 1½

GROCERIES AND POTATOES.

Sub-schedule 2.

1. Milk—Fresh and pure ... per quart
2. Potatoes ... per cental
3. Rice, dressed, to sample ... per lb.
4. Salt—Fine ... do.
5. Soap, yellow (household), dry, to sample ... do.
6. Soda—Washing ... do.
7. Sugar—Ration, to sample ... do.
8. Tea " " " " do.
9. Whiting " " " " do.

} Purchase as required.

ANNEX TO CONTRACT No. 474.
John Ross, Raymond-street, Sale.

MEAT.
Sub-schedule 3. Security, £5. £ s. d.

1. Fresh beef ... per cental 1 0 10