



# VICTORIA GOVERNMENT GAZETTE.

Published by Authority.

[Registered at the General Post Office, Melbourne, for transmission by post as a newspaper.]

No. 130.] WEDNESDAY, SEPTEMBER 4. [1912.

## ROYAL AGRICULTURAL SHOW DAY.

NOTICE is hereby given that on

THURSDAY, THE 5TH SEPTEMBER, 1912,

the Public Offices in the metropolitan districts hereunder mentioned will be closed, the first Thursday in September being appointed by the *Royal Agricultural Show Day Act* 1903 (No. 1859) to be observed as a Public Holiday throughout certain municipal districts specified in the Schedule to that Act:—

Collingwood, Essendon, Fitzroy, Footscray, Hawthorn, Malvern, Melbourne, Prahran, Richmond, St. Kilda, South Melbourne, Brighton, Brunswick, Camberwell, Caulfield, Kew, Northcote, Port Melbourne, Williamstown, Coburg, Oakleigh, Bacchus Marsh, Berwick, Braybrook, Broadmeadows, Bulla, Cranbourne, Dandenong, Doncaster, Eltham, Epping, Fern Tree Gully, Frankston and Hastings, Gisborne, Heideberg, Keilor, Lilydale, Melton, Merriang, Moorabbin, Mornington, Mulgrave, Nunawading, Preston, Romsey, Springfield, Templestowe, Werribee, Whittlesea.

J. MURRAY,  
Chief Secretary.

Chief Secretary's Office,  
Melbourne, 13th August, 1912.

## PUBLIC HOLIDAYS.

### PROCLAMATION

By His Excellency Sir John Michael Fleetwood Fuller, Baronet, Knight Commander of the Most Distinguished Order of Saint Michael and Saint George; Governor of the State of Victoria and its Dependencies in the Commonwealth of Australia, &c., &c., &c.

IN pursuance of the provisions contained in Part VI. of the *Public Service Act* 1890 (54 Vict. No. 1133), I, the Governor of the State of Victoria in the Commonwealth of Australia, by and with the advice of the Executive Council of the said State, do by this my Proclamation appoint the days and dates hereunder mentioned to be observed as Public Holidays or Public Half-Holidays (as the case may be) at the places respectively specified, viz.:—

#### Public Holidays:—

WEDNESDAY, THE 11TH DAY OF SEPTEMBER, 1912, throughout the Shire of Yackandandah (Albury†), and throughout the West Riding of the Shire of Kararooc;

FRIDAY, THE 13TH DAY OF SEPTEMBER, 1912, throughout the Shire of Glenelg (Casterton\*);

WEDNESDAY, THE 18TH DAY OF SEPTEMBER, 1912, throughout the United Shire of Beechworth (Wangaratta†), and throughout the Shire of Bright (Ovens and Murray†);

THURSDAY, THE 19TH DAY OF SEPTEMBER, 1912, throughout the Shire of Glenelg (Hamilton†);

WEDNESDAY, THE 2ND DAY OF OCTOBER, 1912, throughout the Euroa Riding of the Shire of Euroa and the Dookie Riding of the Shire of Shepparton (Benalla†);

THURSDAY, THE 10TH DAY OF OCTOBER, 1912, throughout the Shire of Numurkah (Nathalia†);

WEDNESDAY, THE 16TH DAY OF OCTOBER, 1912, throughout the Borough of Maryborough (Maryborough†) and throughout the Shire of Shepparton (Tatura†);

THURSDAY, THE 17TH DAY OF OCTOBER, 1912, throughout the Shire of Numurkah (Numurkah†);

WEDNESDAY, THE 23RD DAY OF OCTOBER, 1912, throughout the Shires of Numurkah and Shepparton (Shepparton†).

Public Half-Holidays, from the hour of Twelve o'clock noon:—

WEDNESDAY, THE 11TH DAY OF SEPTEMBER, 1912, throughout the City of Geelong (Geelong†) and throughout the Shire of Glenelg (Casterton†);

THURSDAY, THE 12TH DAY OF SEPTEMBER, 1912, throughout the Shire of Glenelg (Casterton†).

\* For Races.

† Agricultural Show.

Given under my Hand and the Seal of the State of Victoria aforesaid, at Melbourne, this twenty-sixth day of August, in the year of our Lord One thousand nine hundred and twelve, and in the third year of His Majesty's reign.

(L.S.) JOHN FULLER.

By His Excellency's Command,

J. MURRAY,  
Chief Secretary.

GOD SAVE THE KING!

## ACT OF PARLIAMENT.

## PROCLAMATION

By His Excellency Sir John Michael Fleetwood Fuller, Baronet, Knight Commander of the Most Distinguished Order of Saint Michael and Saint George; Governor of the State of Victoria and its Dependencies in the Commonwealth of Australia, &c., &c., &c.

THE Governor of the State of Victoria in the Commonwealth of Australia, do hereby declare that I have this day assented, in His Majesty's name, to the Bill passed by the Parliament of the said State, the title whereof is hereinafter set forth, that is to say:—

"An Act to apply out of the Consolidated Revenue the sum of Four hundred and eighty-seven thousand five hundred and eighty-eight pounds to the service of the year One thousand nine hundred and eleven and One thousand nine hundred and twelve."

Given under my Hand and the Seal of the State of Victoria aforesaid, at Melbourne, this thirtieth day of August, in the year of our Lord One thousand nine hundred and twelve, and in the third year of His Majesty's reign.

(L.S.)

JOHN FULLER.

By His Excellency's Command,

W. A. WATT.

GOD SAVE THE KING!

## DEPARTMENT OF CHIEF SECRETARY.

## ROYAL COMMISSION TO INQUIRE INTO THE SUFFICIENCY OF LIFE-SAVING EQUIPMENT OF VESSELS.

HIS Excellency the Governor in Council has, by an Order made on the 30th day of August, 1912, appointed

His Honor Judge BOX,  
JOHN HENRY BARBER, Esq., Master Mariner, and  
ARTHUR CECIL MACKENZIE, Esq., Engineer,

a Royal Commission for the purpose of inquiring into the sufficiency or otherwise of the provisions made and in force in the State of Victoria prescribing what boats, life-buoys, life-jackets, rafts, buoyant seats, and other means of saving life at sea, should be provided by vessels carrying passengers, or of minimising the effects of any accident occurring to any vessel or vessels carrying passengers on rivers, lakes, or land-locked waters, and more especially, vessels trading within the Port of Port Phillip and Hobson's Bay.

F. W. MABBOTT,

Clerk of the Executive Council.

At State Government House,  
Melbourne, the 30th August, 1912.

## APPOINTMENTS.

THE Governor of the State of Victoria, by and with the advice of the Executive Council thereof, has, by Orders made on the 26th day of August, 1912, been pleased to make the undermentioned appointments, viz.:—

## DEPARTMENT OF CHIEF SECRETARY.

*Registrar of Births and Deaths,*

The person named hereunder to be Registrar of Births and Deaths at the place mentioned, viz.:—

Lillimur.—FREDERICK HENRY BAKER, *vice* Hugh T. Nash resigned.

*Junior Messenger,*

JOHN FORBES MACLAREN

to be a Junior Messenger, General Division, office of the Government Statist, on probation for six months, from 5th August, 1912; a vacancy having occurred, and the Deputy Public Service Commissioner having certified that an appointment is required, and that there is no person available and fit in the Public Service to be promoted or transferred to fill the vacant office.

*Warder, Penal and Gaols,*

GEORGE CAREY

to be a Warder, Penal and Gaols, on probation for twelve months, from 1st August, 1912; a vacancy having occurred, and the Deputy Public Service Commissioner having certified that an appointment is required, and that there is no person available and fit in the Public Service to be promoted or transferred to fill the vacant office.

## LAW DEPARTMENT.—ATTORNEY-GENERAL.

*Sheriff's Substitute,*

JOHN AUCHTERLONIE CREELMAN

(as Deputy Clerk of the Peace and Acting Registrar of the County Court at Yarram Yarram), appointed by virtue of the provisions of section 87 of the Act No. 1104, to do and perform, with respect to the Courts at that place, in the place and stead of the Sheriff, all such acts and things as the Sheriff is by the said Act authorized or required to do or perform, during the absence of W. P. Elder on leave, commencing on the 15th August, 1912.

*Junior Messenger,*

WALTER RICHARDS

to be a Junior Messenger, General Division, on probation for six months; a vacancy having occurred, and the Deputy Public Service Commissioner having certified that an appointment is required, and that there is no person available and fit in the Public Service to be promoted or transferred to fill the vacant office.

*Sworn Valuator,*

The person named hereunder to be a Sworn Valuator pursuant to the provisions of section 14 of the *Transfer of Land Act 1890*, No. 1149, for the district specified, viz.:—

WILLIAM ALFRED MARTIN, 248 Hargreaves-street, Bendigo, for the County of Bendigo.

*Examiner of Shorthand Writers,*

GEORGE COCKERILL, The Age Office, Collins-street, Melbourne,

to be an Examiner to conduct the examination of applicants for Licence as Shorthand Writers under the provisions of the *Evidence Act 1890* (No. 2), *vice* Joseph Dalgarno Melvin deceased.

## LAW DEPARTMENT.—SOLICITOR-GENERAL.

*Substitute Chairman of General Sessions,*

JOHN AUGUSTUS GURNER, a Barrister-at-Law of England who has practised as a Barrister for a period of five years,

to be a Substitute Chairman of General Sessions in the place of His Honor Judge Box for the Court of General Sessions of the Peace at Melbourne, commencing on the 2nd day of September, 1912.

*Commissioners for taking Declarations, &c.,*

The persons named hereunder to be Commissioners for taking Declarations and Affidavits under the provisions of the *Declarations and Affidavits Act 1890*, No. 1191, viz.:—

HERBERT DANIEL THOMAS, Colac;  
EUSTACE LOUIS JOSEPH MURPHY, 443 Little Collins-street, Melbourne.

## DEPARTMENT OF TREASURER.

*Receiver of Revenue and Paymaster,*

The person named hereunder to be Receiver of Revenue and Paymaster at the place mentioned, viz.:—

Warracknabeal.—ARTHUR W. GOODE (Acting Land Officer), Acting, during the absence of W. Fleming on leave.

*Acting Collector of Imposts,*

THOMAS E. LARKINS (Constable of Police)

to be Acting Collector of Imposts for the purpose of collecting Wharfage and Harbors rates at Port Fairy, during the absence of W. J. Arnel on leave.

## DEPARTMENT OF LANDS AND SURVEY.

*Bailiffs of Crown Lands,*

GEORGE HUME, Farm Bailiff, Yarra Bend, and  
JOHN CALNIN, Farm Bailiff, Ballaarat,

to be Bailiffs of Crown Lands in and for the State of Victoria, the first-named being appointed in the room of John H. Montgomery, who has left the Public Service.

*Trustees of Site,*

JOHN WILLIAM FARRELL,  
EDWARD JOSEPH GLOWERY,  
THOMAS DOWSLEY,  
ROBERT BROOKS,  
DUNCAN MCINNES,  
ALLAN MCCALLUM,  
RICHARD PENNEY,  
ELIAS ALBERT HARNER, and  
CONSTANCE MAY GERLOFF

to be Trustees of the land temporarily reserved on the 22nd July, 1912, as a site for a Public Hall at Boulka;

SYDNEY LOCKHART GOODSIR (additional Trustee),  
EDWARD BROWN, and  
ABRAM PRICE HILL

to be Trustees of the land temporarily reserved on the 4th December, 1865, as a site for Wesleyan Church purposes at Narre Worran, in the room of Francis Barr (deceased) and Robert Henry Kerr resigned.

*Members of Committee of Management.*

GEORGE GREENSLADE,  
PETER MCGRATH, and  
SAMUEL WILLIAMSON

to be Members of the Committee of Management of the land temporarily reserved on the 19th August, 1895, as a site for Public Recreation at Korumburra, in the room of Robert Alexander Kelly (deceased) and Edward Francis Williamson and Henry Alfred Miller Bromfield resigned.

DEPARTMENT OF PUBLIC WORKS.

*Assistant Lighthouse-keeper,*

CHARLES ALFRED MYERS

to be Assistant Lighthouse-keeper, General Division, Ports and Harbors Branch, on probation for six months, from 15th August, 1912; a vacancy having occurred, and the Deputy Public Service Commissioner having certified that an appointment is required, and that there is no person available and fit in the Public Service to be promoted or transferred to fill the vacant office.

DEPARTMENT OF MINES.

*Director of Geological Survey,*

HYMAN HERMAN

to be Director of Geological Survey, Class A1, Professional Division, appointment to take effect from the 1st October, 1912; the Deputy Public Service Commissioner having recommended that Hyman Herman be appointed permanently in the first instance, and that he be not required to insure his life.

STATE RIVERS AND WATER SUPPLY COMMISSION.

*Waterworks Trust Commissioner,*

Under the powers conferred by the Water Acts,

JOHN HALL.

to be a Commissioner of the Morwell Waterworks Trust, and to hold office as such for a period of four years from the 26th August, 1912.

DEPARTMENT OF PUBLIC HEALTH.

*Medical Superintendent,*

ALFRED AUSTIN BROWN

to be Medical Superintendent, Sanatorium, Greenvale; transferred from position of Inspector of Foods for Export.

*Public Vaccinators,*

ARTHUR Y. NANKIVELL, M.B., B.S.,

to be Public Vaccinator for North-Western District, *vice* M. E. Edelsten, M.B., B.S., resigned;

CHARLES DUGGID, M.B., B.S.,

to be Public Vaccinator for North-Western District, *vice* Edward Spring, M.B., B.S., resigned.

*Trustees of Cemeteries,*

MICHAEL HAYDEN and  
ERNEST R. TERRILL

to be Trustees for Blackwood Public Cemetery, *vice* J. Murphy and J. H. Terrill resigned;

ROBERT P. LORD

to be Trustee for Coburg Public Cemetery.

F. W. MABBOTT,  
Clerk of the Executive Council.

At the Executive Council Chamber,  
Melbourne, the 26th August, 1912.

APPOINTMENTS.

THE Governor of the State of Victoria, by and with the advice of the Executive Council thereof, and in pursuance of provisions contained in the *Public Service Act* No. 1133, and in the *Lunacy Act* No. 1873, has, by Orders made on the 26th day of August, 1912, been pleased to make the undermentioned appointments, viz.:

DEPARTMENT OF CHIEF SECRETARY.

LUNACY DEPARTMENT—HOSPITALS FOR THE INSANE.

*Medical Superintendent,*

RUPERT GEORGE ST. JOHN NAVLOR, L.R.C.P., F.R.C.S.,  
I.F.P.S.,

to be Medical Superintendent, Hospital for the Insane, Ararat, pending the appointment of a successor to Dr. W. L. Mullin deceased.

*Officer of the Fifth Class,*

CHARLES HERBERT ALLCHIN

to be an Officer of the Fifth Class, Clerical Division, Hospitals for the Insane, on probation for twelve months from 10th August, 1912; a vacancy having occurred, and the Inspector-General of the Insane having certified that an appointment is required, and that there is no person available and fit in the Public Service to be promoted or transferred to fill the vacant office.

*Attendant, Grade III.,*

MATHEW THOMAS GUDDEN

to be an Attendant, Grade III., on probation for twelve months, from 10th August, 1912; a vacancy having occurred, and the Inspector-General of the Insane having certified that an appointment is required, and that there is no person available and fit in the Public Service to be promoted or transferred to fill the vacant office.

*Nurses, Grade III.,*

The persons named hereunder to be Nurses, Grade III., on probation for twelve months from the dates respectively mentioned; vacancies having occurred, and the Inspector-General of the Insane having certified that appointments are required, that there are no persons available and fit in the Public Service to be promoted or transferred to fill the vacant offices, and that the persons named hereunder are entitled to be appointed, that is to say:—

ELEANOR MARY CROHAN, from 12th August, 1912;  
MARGARET BRIDGET COSGROVE, from 15th August, 1912;  
ANNE CAROLINE WESTGARTH, from 16th August, 1912.

F. W. MABBOTT,

Clerk of the Executive Council.

At the Executive Council Chamber,  
Melbourne, the 26th August, 1912.

JUSTICES OF THE PEACE EMPOWERED TO  
CONSENT TO THE MARRIAGE OF MINORS.

HIS Honour the Chief Justice has been pleased to empower the undermentioned Justices of the Peace to consent to the Marriage of Minors, under the provisions of the *Marriage Act* 1890:—

Name.	Residence.	Jurisdiction.
Herbert Thomas Edwards	St. Arnaud ...	District of St. Arnaud
Gilbert McGlashan	St. Arnaud ...	District of St. Arnaud

J. W. O'HALLORAN,

Prothonotary.

Prothonotary's Office,  
Melbourne, 25th August, 1912.

PROMOTIONS APPROVED:

CONFIRMATION OF APPOINTMENTS AS INSPECTORS OF  
FACTORIES.

THE Governor of the State of Victoria, by and with the advice of the Executive Council thereof, has approved the promotions of

FRANCIS GANE AHERN and  
ALBERT ARNOLD RITIER

to the positions of Inspectors of Factories, Work-rooms, and Shops, Grade III., General Division, Department of Chief Secretary, to which positions they were nominated temporarily on the 18th March, 1912.

F. W. MABBOTT,  
Clerk of the Executive Council.

At the Executive Council Chamber,  
Melbourne, the 26th August, 1912.

DEPARTMENT OF PUBLIC INSTRUCTION.

APPOINTMENT OF SCHOOL COMMITTEES.

THE Governor of the State of Victoria, with the advice of the Executive Council thereof, by an Order made on the 26th day of August, 1912, under provisions contained in the Education Act 1910 (1 Geo. V. No. 2301), has appointed the undermentioned persons to be Members of the School Committees for the respective schools as set forth herein, for the period ending 28th February, 1914:—

- For State School No. 321, Goldsborough.  
Pike, John, sen. Baker, J. (Mrs.)
- For State School No. 327, Chiltern.  
Browse, William Henry
- For State School No. 417, Murradoo.  
Littlewood, James
- For State School No. 737, Milawa.  
Wolstenholme, George
- For State School No. 1109, Mt. Lonarch.  
Neil, James
- For State School No. 1520, Heathcote South.  
Belling, George
- For State School No. 2054, Tanck's Corner.  
Wood, Ivor L. Fineran, George  
Stewart, Robert A. Fineran, G. (Mrs.)
- For State School No. 2136, Morwell.  
Stone, Eveline M. (Mrs.) Butters, Sidney (Mrs.)
- For State School No. 2411, Nhill.  
McKenzie, F. K.
- For State School No. 2689, Wychitalla.  
Hupter, John Hindson, Melville  
Hindson, Fittis
- For State School No. 2790, Strathmerton.  
Walker, Harry Veale, Thomas
- For State School No. 2804, Chiltern Valley.  
McLean, Alexander Purser, William  
Matengo, Francis
- For State School No. 3208, Ruby.  
Kinder, William
- For State School No. 3353, Wood Wood.  
Simmonds, Joseph

F. W. MABBOTT,  
Clerk of the Executive Council.

At the Executive Council Chamber,  
Melbourne, the 26th August, 1912.

RESIGNATIONS.

THE Governor of the State of Victoria, by and with the advice of the Executive Council thereof, has, by Orders made on the 26th day of August, 1912, accepted the resignations by the persons named hereunder of the offices mentioned, viz.:—

DEPARTMENT OF CHIEF SECRETARY.

Nurses, Hospitals for the Insane,

The persons named hereunder of their offices as Nurses, Grade III., resignations to take effect from the dates respectively mentioned, viz.:—

- EMMA PEARL McEWAN, from 26th August, 1912;
- MARY TIERNEY, from 31st August, 1912.

LAW DEPARTMENT—SOLICITOR-GENERAL.

Commissioner for taking Declarations, &c.,

CHARLES ROBERT ANDERSON

of his position as a Commissioner for taking Declarations and Affidavits, under the provisions of the Declarations and Affidavits Act 1890, No. 1191.

F. W. MABBOTT,  
Clerk of the Executive Council.

At the Executive Council Chamber,  
Melbourne, the 26th August, 1912.

MECHANICAL ENGINEER, DEPARTMENT OF PUBLIC WORKS.

APPLICATIONS will be received by the Deputy Public Service Commissioner (Victoria), from Officers of the Public Service of Victoria, who are qualified, for the position of Mechanical Engineer, Class "F," Professional Division, Department of Public Works.

Yearly Salary.—£255 minimum; £300 maximum.

Qualifications.—An applicant should have served an apprenticeship as Mechanical Engineer and at least five years as journeyman at his trade; should be a good mechanical draughtsman, capable of the designing of steam machinery, boilers, compressed air plants, internal combustion machinery, valve working plants; and should

have a practical knowledge of workshop tools, machinery, methods of testing materials, modern steam practice, nature and economy of fuels and combustion, method of working out indicator diagrams and horse-power of engines, refrigerating machinery, electrical machines and electricity, hydraulic pumps, lifts, &c.

Applications (which must be accompanied by evidence of qualifications and experience) should be lodged at the office of the Commissioner not later than Friday, the 13th September, 1912.

By order,

J. B. A. SAYERS,  
Pro Secretary.

Office of the Public Service Commissioner (Victoria),  
Melbourne, 3rd September, 1912.

BAILIFF OF CROWN LANDS, DEPARTMENT OF LANDS AND SURVEY.

APPLICATIONS will be received by the Deputy Public Service Commissioner (Victoria) from Officers of the General Division of the Public Service of Victoria who have passed the General Division Examination, and who are qualified, for the position of Bailiff of Crown Lands, General Division, Department of Lands and Survey.

Yearly Rate of Pay.—£141 minimum; £170 maximum.

Duties.—To supply information to the public as to available lands, and forms to intending applicants; to make inspections and furnish reports as to compliance with conditions of leases and licences; to make valuations of improvements effected by selectors; to furnish reports on unauthorized occupation of Crown lands and removal of material therefrom, and take legal proceedings; to assess the value of land; to collect statistical information referring to Closer Settlement Holdings; to report generally on matters relating to the occupation of Crown lands.

Applicants should be acquainted with the Land Acts and Regulations and the Closer Settlement Acts and Regulations so far as they affect the duties of the position.

Applications (which must be accompanied by evidence of experience and qualifications) should be lodged at the office of the Commissioner not later than Friday, the 13th September, 1912.

By order,

J. B. A. SAYERS,  
Pro Secretary.

Office of the Public Service Commissioner (Victoria),  
Melbourne, 2nd September, 1912.

Act No. 1133, Section 59 (VIII.).

REGULATIONS.—CLASSIFICATION OF GENERAL DIVISION.

CHAPTER VI.

THE Deputy Public Service Commissioner, in pursuance of the powers vested in him, hereby amends Chapter VI. of the Public Service Regulations as shown below, and submits the same for the approval of the Governor in Council:—

Department and Office.	Yearly Salary.	
	Minimum.	Maximum.
DEPARTMENT OF TREASURER.		
GOVERNMENT PRINTING OFFICE.	£	£
Add—		
Machine and Press Overseer ...	...	300

J. D. MERSON,  
Deputy Public Service Commissioner.

J. M. GRIFFITHS,  
Pro Secretary.

Office of the Public Service Commissioner,  
Melbourne, 21st August, 1912.

Approved by the Governor in Council,  
26th August, 1912.

F. W. MABBOTT,  
Clerk of the Executive Council.

SHORTHAND AND TYPE WRITER (MALE).

APPLICATIONS will be received by the Deputy Public Service Commissioner (Victoria), from persons who are about 25 years of age, and who are qualified, for appointment to the position of Shorthand and Type Writer (male), General Division.

Yearly Rate of Pay.—Minimum, £132; maximum, £160.

Qualifications.—Applicants must be capable of writing shorthand at the rate of 130 words a minute, and of operating a typewriting machine at the rate of 55 words a minute; and should have had a good general education and good office experience.

Applications (which must be accompanied by evidence of qualifications, experience, and good moral character, and statement of date of birth) should be lodged at the office of the Commissioner, Geological Museum Building, Gisborne-street, Melbourne, not later than Friday, the 6th September, 1912.

By order,

J. M. GRIFFITHS,  
Pro Secretary.

Office of the Public Service Commissioner (Victoria),  
Melbourne, 27th August, 1912.

Auction Sales Act.

IT is hereby notified that His Excellency the Governor in Council has been pleased to authorize Special Meetings of the Justices in Petty Sessions to be held at the places specified hereunder, to consider the following applications under the Auction Sales Act:—

Place.	Name.
--------	-------

APPLICATION FOR TRANSFER OF AUCTIONEER'S LICENCE.

Korumburra	From Joshua C. Bigelow To Rupert W. Little.
------------	--

APPLICATION FOR TEMPORARY TRANSFER OF AUCTIONEER'S LICENCE.

Korumburra	From Edward Nelson To Cecil Marks.
------------	---

W. A. WATT,  
Treasurer.

The Treasury,  
Melbourne, 26th August, 1912.

DEPARTMENT OF PUBLIC INSTRUCTION.

ALLOCATION OF VOTE FOR TECHNICAL SCHOOLS.—ORDER AMENDED.

HIS Excellency the Governor of the State of Victoria, with the advice of the Executive Council thereof, has, by Order made on the 26th day of August, 1912, amended the Order of the 23rd January, 1912, in regard to the amounts provided for the College of Domestic Economy (£400), and Buildings and Fittings (£8,275), and has directed that the amended amounts should read—

	Maintenance.	Buildings.
College of Domestic Economy	£ 405	£ ...
To be used as required for Buildings and Fittings	...	8,270

F. W. MABBOTT,  
Clerk of the Executive Council.

At the Executive Council Chamber,  
Melbourne, the 26th August, 1912.

Income Tax Acts

NOTICE TO PAY TAX.

NOTICE is hereby given that, in pursuance of the above-named Acts, the tax chargeable on all assessments of income for the year commencing on the 1st day of January, 1912, made after the 10th day of August, 1912, and on or before the 7th day of September, 1912, is payable at this office on or before the 23rd day of September, 1912.

Dated this 30th day of August, 1912.

THOS. PROUT WEBB,  
Commissioner of Taxes.

Taxation Office (Income Tax Branch), Railway Buildings, Flinders-street, Melbourne.

DEPARTMENT OF MINES.

FURTHER ADVANCE TO A MINING COMPANY.

IN pursuance of the provisions of section 13 (1) of the Mining Development Act 1908, No. 2145, the Governor of the State of Victoria, by and with the advice of the Executive Council thereof, has, by Order made on the 26th day of August, 1912, approved that a further sum of One thousand pounds (£1,000), or so much of it as may be deemed requisite, be advanced to the

BIRDS REEF GOLD MINING COMPANY N. L.,

on condition that in addition to every pound so advanced the said company shall, from the 7th August, 1912, expend a like sum of One pound (£1) in carrying out mining operations as arranged, or as may hereafter be arranged, and in the purchase of an Air Compressor Plant, subject to the control and supervision of the officers of the Mines Department deputed by the Minister of Mines to act for the purpose.

Provided that should any other works be carried out at the mine of the said Company concurrently with those hereinbefore indicated, the cost of such other works will not be taken into consideration in connexion with this advance, which will be made subject to discontinuance at any time when in the opinion of the Minister of Mines, on the advice of the responsible officers of his Department, further assistance is unnecessary, uncalled for, or undesirable.

F. W. MABBOTT,  
Clerk of the Executive Council.

At the Executive Council Chamber,  
Melbourne, the 26th August, 1912.

OLD MINING LEASES SURRENDERED.

BEECHWORTH DISTRICT.—BUCKLAND DIVISION.

No. 6035; Harrierville Star Bucket Dredging Co. N. L.; 11a. 3r. 35p.; parish of Harrierville.  
No. 6146; Harrierville Star Bucket Dredging Co. N. L.; 59a. 1r. 38p.; parish of Harrierville.  
No. 6297; Harrierville Star Bucket Dredging Co. N. L.; 21a. or. 12p.; parish of Harrierville.  
A new lease, No. 6653, has been issued in lieu of the above leases.

BENDIGO DISTRICT.—SANDHURST DIVISION.

No. 7362; The Sea Gold Mining Amalgamated Co. N. L.; 19a. 3r. 5p.; Bendigo.  
No. 7606; The Sea Gold Mining Amalgamated Co. N. L.; 17 perches; Bendigo.  
No. 7798; Unity G. M. Co. N. L.; 16a. 3r. 14p.; Bendigo.  
No. 8911; Unity G. M. Co. N. L.; 3r. 10p.; Bendigo.  
No. 7855; Garden Gully United Q. M. Co. N. L.; 3r. 37p.; Bendigo.  
No. 8876; Garden Gully United Q. M. Co. N. L.; 3r. 37p.; Bendigo.  
No. 8312; E. Lansell & Sandhurst & Northern District Trustees, Executors, & Agency Co. Ltd.; 9a. 1r.; Bendigo.  
No. 8314; E. Lansell & Sandhurst & Northern District Trustees, Executors, & Agency Co. Ltd.; 10a. 3r. 14p.; Bendigo.  
No. 8432; E. Lansell & Sandhurst & Northern District Trustees, Executors, & Agency Co. Ltd.; 11a. 2r.; Bendigo.  
No. 3838; Private Property; G. Lansell; 21a. 2r. 31p.; Bendigo.  
Three new leases, Nos. 8970, 8971, and 8972, Bendigo, have been issued in lieu of the above leases.

W. DICKSON,  
Secretary for Mines.

Office of Mines,  
Melbourne, 3rd-September, 1912.

MINING LEASES, ETC., DECLARED VOID.

IT is hereby notified that the undermentioned Leases &c., have been declared void:—

District.	Division.	No. of Lease or Licence.	Date of Lease or Licence.	Lessee or Licensees.	Area.	Locality.
					A. R. P.	
Gold Mining Leases.						
Ballarat	Blackwood	7107	8.5.1911	E. M. Gill	97 2 15	Parish of Blackwood
"	Ballarat	7245*	1.2.1912	H. K. Atkinson	95 1 10	Parishes of Cardigan and Ballarat
"	Smythe's Creek	7328	20.6.1912	T. Morgan	53 1 4	Parishes of Smythesdale and Scarsdale
Beechworth	Buckland	5488*	24.3.1904	R. M. Gill	22 1 0	Parish of Bright
Gippsland	Stringer's Creek	3992	14.6.1904	North Long Tunnel G. M. Co. N. L.	7 0 14	Parish of Walhalla
"	"	3993	14.6.1904	North Long Tunnel G. M. Co. N. L.	7 1 11	Parish of Walhalla
Bendigo	Sandhurst	6990	4.10.1897	The Thomas United Q. M. Co. N. L.	3 0 12	Parish of Ellesmere
"	"	7166	31.10.1898	The Thomas United Q. M. Co. N. L.	3 0 14	Parish of Ellesmere
"	"	7416	4.2.1901	The Thomas United Q. M. Co. N. L.	17 0 10	Parish of Ellesmere
"	"	7476	16.4.1901	The Thomas United Q. M. Co. N. L.	7 0 37	Parish of Ellesmere
"	"	7562	1.7.1901	The Thomas United Q. M. Co. N. L.	6 0 25	Parish of Ellesmere
"	"	8488	24.7.1907	The New Bendigo Goldfield Proprietary Co. N. L.	14 2 38	Parish of Sandhurst
Mineral Lease.						
Gippsland	Russell's Creek (Moe)	2729	5.10.1909	The Dudley Collieries Co. N. L.	2 2 19	Parish of Narracan
Water Right Licences.						
Beechworth	Beechworth	755	17.5.1898	Woolshed Valley Sluicing Co. N. L.	21 3 0	Parishes of Everton and Beechworth
"	"	883	9.5.1906	The Homeward Bound Mine Limited	4 1 30	Parish of Stanley

\* Applicant for forfeiture will be granted a new lease under section 36 of Act 1514.

W. DICKSON,  
Secretary for Mines.

Office of Mines,  
Melbourne, 2nd September, 1912.

MINING LEASES.

THE undermentioned Mining Leases have been recently issued, and are now awaiting execution by the lessees. Any lease not executed by the 28th inst. will be liable to forfeiture.

District.	Division.	No. of Lease.	Date of Lease.	Term (No. of Years).	Lessee.	Area.	Annual Rent.	Fee.	Payable to receive at—
						A. R. P.	£ s. d.	£	
Beechworth	Buckland	6653 <sup>1</sup>	5.8.12	9 years and 289 days	Harrietville Star Bucket Dredging Co. N. L.	92 3 30	23 5 0	1	Melbourne
Castlemaine	Tarrangower...	6983	12.8.12	15	H. Sharp...	15 1 28	1 17 6	1	Maldon
"	Fryer's Creek	7091	15.7.12	15	P. Deimenico	11 1 38	1 10 0	1	Castlemaine
Maryborough	St. Arnaud	5853	12.8.12	15	A. Cameron	26 3 36	3 7 6	1	St. Arnaud
"	Maryborough	5854	"	15	H. C. Burkitt and J. T. Grigg	25 3 22	3 5 0	1	Maryborough
Bendigo	Sandhurst	8970 <sup>2</sup>	"	1 year and 17 days	Garden Gully United Q. M. Co. N. L.	27 3 36	2 2 6	1	Bendigo
"	"	8971 <sup>3</sup>	"	1 year and 17 days	The Sea Gold Mining Amalgamated Co. N. L.	29 2 30	2 15 0	1	"
"	"	8972 <sup>4</sup>	"	1 year and 17 days	Unity G. M. Co. N. L.	28 1 2	3 5 0	1	"

(1) In lieu of Leases 6035, 6146, and 6297, surrendered. Fine £3.

(2) In lieu of Leases 7855 and 8576, Bendigo, and parts of 7362, 8312, and 8314, Bendigo, and 3838, private property, surrendered. Fine £6.

(3) In lieu of Leases 7666 and 8432, Bendigo, and parts of 7362 and 8314, Bendigo, and 3838, private property, surrendered. Fine £5.

(4) In lieu of Leases 7793 and 8911, Bendigo, and parts of 8312, Bendigo, and 3838, private property, surrendered. Fine £4.

Office of Mines,  
Melbourne, 2nd September, 1912.

P. McBRIDE,  
Minister of Mines.

APPLICATIONS FOR MINING LEASES.

IN pursuance of the Mines Acts, it is hereby notified that it is intended to grant Leases of the portions of ground undermentioned, subject to such excisions, modifications, and reservations as may be necessary.

P. McBRIDE,  
Minister of Mines.

Department of Mines,  
Melbourne, 2nd September, 1912.

Mining District.	No. of Application.	Names of Applicants, and style under which it is intended that the business shall be carried on.	No. of Lease.	Approximate Area of Ground intended to be leased.		Minimum Number of Men to be employed from and after the Date of Lease.		Precise Locality.	Term of Lease and (General) Remarks, showing Excisions to be made from Area applied for, &c.
				A.	R. P.	During the First Six Months.	After the First Six Months.		
<b>Gold Mining Leases.</b>									
Balharat	575	J. Hill, "The Sultan G. M. Co."	7352	43	2 0	Five men	Sixteen men	Barry's Reef, parish of Blackwood	15 years. Excising the land within 100 yards laterally of the Wesleyan Church Reserve, and from the northern end the area in excess of 40 chains in length, and to a depth of 50 feet from the surface the land sold to such depth
"	1300	T. M. Scott, "The Co-operative Quartz Prospecting Co., Steiglitz"	7372	23	2 30	Four men	Eleven men	Parish of Moreep	15 years
Beechworth	593	R. Curneton	6993	20	0 8	Three men	Nine men	Parish of Everton	15 years. This lease is granted under the provisions of section 36 of Act 1514, and the area is identical with that lately held under lease No. 6351, Beechworth
"	...	E. A. Littler	6721	23	1 3	Twelve men	Twelve men	Parish of Howqua West	15 years
Castlemaine	403	W. McKenna	7100	15	2 21	Three men	Eight men	Malmsbury, parish of Edgecombe	15 years
Gippsland	139	P. Moore	4658	2	2 3	Two men	Two men	Glen Wills, parish of Wollombury	15 years
Maryborough	1378	A. R. Cane	5793	703	0 0	Twenty-six men	Eighty-eight men	Parish of Cyangie	15 years. Excising allotments 21C of section 2 and 15B of section 3, to the depth of 100 feet from the surface allotments 7, 8, 18, 19, and 20 of section 2—less 5 acres on allotment 18 for surface area; also allotments 3 and 21 of section 3, to a depth of 50 feet allotments 27, 28, and 29 of section 2 and 20 of section 3, and to the depth of 50 feet allotment 23 of section 3
"	1391	A. R. Cane	5850	37	0 0	Two men	Two men	Parish of Craigie	15 years. This lease is granted under the provisions of section 36 of Act 1514, and the area is identical with that lately held under lease No. 7333, Bendigo
"	...	W. A. Walford	9120	3	3 26½	Three men	Three men	Parish of Sandhurst	15 years. This lease is granted under the provisions of section 36 of Act 1514, and the area is identical with that lately held under lease No. 8344, Bendigo
Beechworth	130	S. Terry	2915	70	1 12	Seven men	Twenty-three men	Parish of Walwa	15 years (Tin)
"	361	I. C. Jabara	2976	65	0 6	Five men	Fourteen men	Parish of Granya	15 years (Tin)
<b>Mineral Leases.</b>									

Note.—One lease, No. 5850, will issue for the aggregate area embraced in applications for leases 5793 and 5850, Maryborough.

LICENCES TO TRANSFER, ETC., MINING LEASES.

THE following is a list of Licences empowering the holders of mining leases to transfer or otherwise part with their interests in their respective leases. The last list of such licences was published in the *Government Gazette* of 14th August, 1912, page 3369.

District.	Division.	No. of Lease.	Date of Licence.	Particulars of Licence.
Bendigo ...	Sandhurst ...	7902	12.8.12	To "New Red White and Blue Consolidated Co. N. L.," to let on tribute portions of the land the subject of said lease
" ...	Eaglehawk ...	8172	" "	To "Virginia G. M. Co. N. L.," to transfer the said leases to "The North Catherine G. M. Co. N. L."
" ...	" ...	8954		To F. Clark, to transfer lease to the "Golden Pyke Quartz Mining Co. N. L."
" ...	" ...	7547	13.8.12	To The Sandhurst and Eaglehawk Pyrites Gold Extraction Co. Limited, to transfer said leases to A. V. Leggo
" ...	" ...	7776	" "	To "The Eaglehawk Consolidated G. M. Co. Limited," to transfer lease to James Warne
" ...	" ...	8752		To "New Normanby Q. M. Co. N. L.," to let on tribute portions of the land the subject of said lease
Castlemaine...	Tarrangower ...	9031	" "	To "Garden Gully United Q. M. Co. N. L.," to let on tribute portions of the land the subject of said lease
" ...	" ...	6683	" "	To "Koch's Pioneer Quartz Mining & Crushing Co. N. L.," to let on tribute portions of the land the subject of said lease
Ballarat ...	Ballarat ...	5537	22.8.12	To "Carlisle North Garden Gully & Passby United Gold Mines Co. N. L.," to let on tribute portions of the land the subject of said lease
Bendigo ...	Sandhurst ...	7871	28.8.12	To "The Catherine Reef United Claimholders G. M. Co. N. L.," to let on tribute portions of the land the subject of said lease
" ...	" ...	7955	" "	To "Clarence United Co. N. L.," to let on tribute portions of the land the subject of said lease
" ...	" ...	7984	" "	To "N. G. McLeod, to transfer lease to "Golden Gate G. M. Co. N. L."
" ...	Eaglehawk ...	8574	" "	
" ...	" ...	8718	" "	
Maryborough	Inglewood ...	5849	" "	

W. DICKSON,  
Secretary for Mines.

Office of Mines,  
Melbourne, 2nd September, 1912.

APPLICATIONS FOR GOLD MINING LEASES ABANDONED.

IT is hereby notified that the undermentioned Applications for Leases have been abandoned.

District.	Division	Application No.	Lease No.	Applicants.	Area.			Locality.
					A.	B.	P.	
Ararat ...	Ararat ...	500	2286	C. C. Reilly ...	1,000	0	0	Parishes of Ararat and Dunneworthy
" ...	" ...	500	2290	J. Nelson ...	800	0	0	Warrak
Castlemaine ...	St. Andrews ...	1552	7144	T. P. Clegg and W. Crook ...	60	0	0	Yes Road
Maryborough ...	Dunolly ...	14/11	3834	C. Dyring ...	200	0	0	North of Goldsborough

W. DICKSON,  
Secretary for Mines.

Office of Mines,  
Melbourne, 2nd September, 1912.

ALTERATION OF LABOUR COVENANT IN MINING LEASE.

THE Governor in Council has, by an Order dated 26th day of August, 1912, reduced the labour covenant contained in Mining Lease No. 8318, Bendigo, from eight men to six men.

W. DICKSON,  
Secretary for Mines.

Office of Mines,  
Melbourne, 2nd September, 1912.

NOTICE TO MARINERS.—VICTORIA.

THE following Notice to Mariners, which has been received from The Geelong Harbor Trust, is published for general information.

T. DIMELOW,  
For Port Officer.

Department of Ports and Harbors,  
Melbourne, 28th August, 1912.

STATE RIVERS AND WATER SUPPLY COMMISSION.

HEATHCOTE WATERWORKS TRUST.—  
AUTHORITY TO OBTAIN OVERDRAFT.

THE Governor of the State of Victoria, by and with the advice of the Executive Council thereof, has, by an Order made on the 26th day of August, 1912, consented to the Heathcote Waterworks Trust obtaining a Bank overdraft upon its current account not exceeding One hundred and fifty pounds (£150), such overdraft to be liquidated before the 31st December, 1912.

F. W. MABBOTT,  
Clerk of the Executive Council.

At the Executive Council Chamber,  
Melbourne, the 26th August, 1912.

[No. 2—1912.]

PORT OF GEELONG.—HOPETOUN CHANNEL.

REFERRING to Notice to Mariners (No. 1—1910), pilots, exempt masters, and others are hereby notified that, on or about the 2nd proximo, the dredger *Thomas Bent* will be removed from her present position and commence dredging abreast of No. 5 Beacon, and work to the westward.

The usual signals by day and night will be exhibited.

GEO. A. MOLLAND,  
Harbor Master.

Geelong, 27th August, 1912.



**SUMMARY of Sworn Returns, rendered pursuant to Part I. of the Banks and Currency Act 1890 (54 Vict. No. 1164), showing the Average Amount of the Debts, Engagements, and Liabilities, and of the Assets, Property, Credits, and Securities, within Victoria, of all the Banks trading in Victoria engaged in the ordinary business of banking by receiving deposits and issuing in Victoria or elsewhere bills or notes payable to the bearer at sight or on demand, taken from the several Weekly Statements, for the quarter ended 30th June, 1912.\***

No.	Banks.	LIABILITIES.																	
		Notes in Circulation.			Bills in Circulation.			Balances due to other banks.		Deposits by the Crown.			Deposits by other Persons.			Total Amount of Liabilities.			
		Not Bearing Interest.		Bearing Interest.		Not Bearing Interest.		Bearing Interest.		Not Bearing Interest.		Bearing Interest.		Bearing Interest.					
£	s. d.	£	s. d.	£	s. d.	£	s. d.	£	s. d.	£	s. d.	£	s. d.	£	s. d.				
1	Australasia	20,360	18 6	32,001	6 2	...	...	...	...	76,433	7 10	48,777	5 6	2,538,072	17 1	3,613,031	14 5	6,348,677	9 6
2	Union of Australia Limited	19,020	15 0	17,472	16 4	...	...	...	...	71,589	15 1	497,320	13 10	1,943,199	4 8	4,029,136	10 8	6,570,739	16 0
3	New South Wales	35,193	7 9	9,614	17 2	...	...	...	...	...	...	226,896	3 1	1,678,076	7 0	2,963,487	19 7	4,915,240	14 7
4	Victoria Limited	16,330	13 4	15,361	15 3	...	...	...	...	59,209	6 6	560,221	1 10	2,146,339	4 11	3,763,285	14 6	6,642,622	18 4
5	London, Australian and Australasian	8,039	13 4	2,185	15 3	...	...	...	...	72,275	5 0	497,053	12 1	1,051,501	13 9	1,272,746	8 6	3,128,113	3 9*
6	English, Scottish, and Australasian	327	4 7	4,696	11 10	...	...	...	...	97,797	4 3	454,461	8 5	1,043,975	9 6	1,188,687	4 11	3,815,996	4 9†
7	Colonial of Australasia Limited	26,416	0 0	8,961	2 4	...	...	...	...	129,872	1 1	425,817	13 5	1,395,060	19 11	1,975,862	0 9	3,962,867	7 9
8	National of Australasia Limited	28,518	6 2	14,632	6 1	...	...	...	...	182,720	0 10	569,730	3 4	2,403,663	16 5	3,635,085	19 8	6,992,494	12 4
9	Commercial of Australia Limited	15,365	13 1	6,411	2 3	...	...	...	...	41,704	8 3	376,178	13 11	2,114,244	15 3	1,829,861	14 5	4,454,378	16 3
10	Royal of Australia Limited	1,515	0 0	138,456	8 5	...	...	...	...	92,365	3 3	464,092	6 4	589,232	4 1	636,089	4 11	1,923,429	6 6
11	New Zealand	...	...	6,783	1 9	...	...	...	...	1,546	1 7	...	...	36,095	10 4	27,448	11 6	71,573	5 2
	Totals	164,869	14 2	256,576	19 10	...	...	...	...	866,237	14 10	4,129,554	1 9	16,969,052	2 11	24,896,643	3 10	48,825,824	14 11

No.	Banks.	ASSETS.												Percentage the increase of Cash, Bullion, and Australian Notes bear to the Bank's Liabilities.				
		Coin'd Gold and Silver and other Coin'd Metals.		Gold and Silver in Bars and Bullion.		Australian Notes.		Landed and other Property.		Notes and Bills of other Banks.		Balances due from other banks.			All Debts due to the Bank's		Total Amount of Assets.	
		£	s. d.	£	s. d.	£	s. d.	£	s. d.	£	s. d.	£	s. d.		£	s. d.	£	s. d.
1	Australasia	1,398,898	7 8	18,363	17 2	97,378	6 2	17,196	15 2	52,845	7 3	1,015	12 11	4,411,525	12 1	5,996,208	5 6	23 86
2	Union of Australia Limited	1,218,853	18 10	62,487	7 6	99,725	4 7	112,500	0 0	48,370	9 3	1,015	12 11	3,630,489	19 7	6,173,442	12 8	21 01
3	New South Wales	1,257,119	18 7	20,047	18 10	187,144	6 2	85,050	11 7	360	15 5	28,768	19 2	3,562,265	9 8	6,170,757	19 5	30 40
4	Victoria Limited	496,633	9 4	78,815	17 8	183,266	10 0	811,533	16 10	22,506	8 1	46,621	17 1	7,064,534	16 10	8,203,912	15 10	11 422
5	London, Australian and Australasian Limited	317,822	1 9	10,272	12 3	87,158	0 0	175,526	6 2	17,833	9 8	22,914	13 4	2,217,889	10 9	2,842,416	13 11	13 27
6	English, Scottish, and Australasian Limited	384,017	11 1	8,129	5 11	31,501	12 3	146,000	0 0	18,317	8 11	997	10 9	3,317,091	9 4	4,289,812	19 3	10 277#
7	Colonial of Australasia Limited	548,589	15 1	25,661	3 10	164,878	15 5	210,645	17 6	20,396	2 10	31,125	2 1	3,318,643	13 10	4,289,812	19 3	18 66
8	National of Australasia Limited	1,060,070	10 2	37,936	17 6	201,863	1 6	223,870	9 9	44,716	17 6	51,125	2 1	3,318,643	13 10	6,911,442	9 1	18 53
9	Commercial of Australia Limited	568,560	13 3	20,563	16 10	111,801	16 11	258,644	4 7	35,805	18 2	21,968	0 8	3,628,713	0 1	4,645,059	10 6	15 73
10	Royal of Australia Limited	235,168	8 10	25,589	4 5	47,351	...	55,000	0 0	24,099	5 6	118,272	16 9	1,961,772	17 3	2,543,440	10 4	16 01
11	New Zealand	1,495	2 3	...	...	1,392	3	39,177	9 10	69	5 7	...	...	65,486	14 2	223,893	17 10	4 01
	Totals	7,517,259	16 10	307,870	1 11	1,213,451	2 8	1,640,145	11 5	284,029	17 8	504,461	13 0	38,090,261	0 7	49,557,479	3 8	18 05

\* Including Transferable Deposits, £23,998 9s. 7d. —† Including Perpetual Inscribed Stocks, £1,015,458 10s. 9d. —‡ Including notes, bills of exchange, and all stock and funded debts of every description, excepting notes, bills, and balances due to the bank from other banks. —|| Or 13 988 excluding Perpetual Inscribed Stocks.

\*\* The Return of the Queensland National Bank, published on page 2369 of the Gazette of 24th July, 1912, is not included in this Summary.

SUMMARY OF SWORN RETURNS—continued.

No.	Particulars.	CAPITAL AND PROFITS.				
		Amount of Capital Stock paid up.	Rate of last Dividend declared to Shareholders.	Amount of last Dividend so declared.	Amount of Reserved Profits exclusive of such Dividend at the time of declaring such Dividend.	
1	Australasia	£ 1,600,000 0 0	14 ½ cent. and bonus of 12s. per share	£ 186,000 0 0	£ 1,926,073 0 0	
2	Union of Australia Limited	1,500,000 0 0	14 ½ cent.	105,000 0 0	1,412,510 9 5	
3	New South Wales	8,000,000 0 0	10 ½ cent.	150,000 0 0	2,170,815 13 1	
4	Victoria Limited	1,478,010 0 0*	6 ½ cent. per annum (preference)	44,340 0 0	287,764 11 0	
5	London, of Australia Limited	548,227 10 0	7 ½ cent. per annum (ordinary)	12,035 2 0	145,042 11 11	
6	English, Scottish, and Australian Limited	539,437 10 0	5 ½ cent. per annum (preference)	18,405 7 6	246,593 18 2	
7	Colonial, of Australasia Limited	489,280 10 0	7 ½ cent. per annum (ordinary)	37,760 12 6	183,709 11 5	
8	National, of Australasia Limited	1,498,220 0 0	7 ½ cent. (preference)	4,733 5 6	360,616 17 7	
9	Commercial, of Australia Limited	2,212,969 0 0†	6 ½ cent. (ordinary)	44,946 12 0	4,877 9 4	
10	Royal, of Australia Limited	300,000 0 0	3 ½ cent. (preference)	31,750 5 0	173,943 6 8	
11	New Zealand	2,000,000 0 0‡	8 ½ cent. (preference) 4 ½ cent. (preference) 3 ½ cent. (ordinary)	12,000 0 0 65,000 0 0	1,240,587 13 5	
	Totals	£ 15,116,144 10 0	...	672,623 1 3	8,152,535 2 0	

\* On 210,000 ordinary shares  
Less 27,750 ordinary shares forfeited

† Preference Ordinary ...

‡ 4 per cent. Stock guaranteed by Government of New Zealand  
Preference shares issued to His Majesty in terms of Bank Act 1903  
Ordinary capital called up under Bank of New Zealand Banking Act 1895

177

## ESTATES OF DECEASED PERSONS.—IN THE SUPREME COURT OF THE STATE OF VICTORIA.

A RETURN of all Moneys received and paid by the Curator of the Estates of Deceased Persons for the State of Victoria for the Half-year ending the thirtieth day of June, 1912, distinguishing the particular estate in which the same have been so received and paid, in accordance with the 73rd section of Act No. 1050.

No.	Name of Deceased.	Colonial Residence.	Supposed British or Foreign Residence.	Moneys received.		Payments made.		Date of Death, &c.
				£	s. d.	£	s. d.	
1	Adams, William J.	Flemington	None	0	5 8	...	...	2nd May, 1897
2	Adnams, Albert	Fitzroy	None	0	5 6	0	5 6	1st January, 1912
3	Affleck, James	Near Guildford	England	79	14 2	44	13 7	28th December, 1911
4	Ah Bong	St. Kilda	China	3	10 0	0	6 0	1st April, 1912
5	Ahmad Shah	Warburton	India	...	...	73	6 4	2nd April, 1911
6	Ah Soon	Creswick	China	4	12 8	...	...	3rd December, 1905
7	Ah Tie (or Di Yit)	Beechworth	China	...	...	104	5 11	6th June, 1911
8	Aiken, Alexander	Stawell	Ireland	11	15 6	1	3 10	21st May, 1912
9	Air, Robert E.	Bairnsdale	Egypt	0	2 0	0	0 4	24th June, 1911
10	Aldridge, Lydia A.	North Carlton	England	1	14 2	126	2 1	10th September, 1905
11	Alexander, George	Near Moonambel	England	2	18 5	...	...	16th June, 1904
12	Anderson, Oscar	Gordon House, Melbourne	Sweden	0	6 0	1	2 1	9th November, 1911
13	Anderson, Christian P.	Linton	Denmark	3	12 3	0	8 7	29th April, 1912
14	Anderson, Charles	Brown Ally, Melbourne	Sweden	1	11 0	0	1 7	31st January, 1912
15	Armstrong, George	Ballarat	Scotland	13	1 5	2	12 2	12th April, 1912
16	Arnold, Norris T.	Newcastle, New South Wales	England	...	...	0	12 2	22nd September, 1911
17	Ashmore, William	Sale	None	37	11 11	24	1 3	30th May, 1910
18	Askew, Robert	Carlton	England	1	19 11	...	...	8th June, 1901
19	Atkins, John R. (or Barry, Daniel)	Hawksburn	Unknown	1	14 2	...	...	1st July, 1908
20	Atkinson, William K.	Hawksburn	Ireland	...	...	1	3 6	27th March, 1911
21	Badger, Charles	East Prahran	None	18	11 10	1	11 7	2nd June, 1912
22	Baiteri, Dionigi	Timor	Italy	0	8 6	0	1 7	7th August, 1906
23	Bale, Elizabeth	Fitzroy	England	0	14 3	...	...	26th June, 1889
24	Barclay, William R.	Tragowal	None	...	...	0	19 2	About 23rd March, 1911
25	Barker, Eliza J.	Mansfield	Unknown	0	8 7	...	...	28th June, 1898
26	Barrett, William T.	St. Kilda	None	18	10 4	1	10 6	9th February, 1909
27	Barry, Patrick F.	Broadwater	Ireland	1	7 1	...	...	16th September, 1901
28	Basse, August	Thres Mile, near Beechworth	Germany	...	...	72	13 3	30th October, 1908
29	Bassett, James W.	Fitzroy	England	...	...	23	0 11	15th August, 1911
30	Bassingdale, Charles	Spencer-street, Melbourne	Ireland	2	17 0	24	2 10	24th January, 1901
31	Bates, Nathaniel P.	Hastings	None	57	1 3	39	8 1	24th August, 1911
32	Bedford, Elizabeth R.	Callan Park Hospital, near Sydney	None	4	8 4	...	...	20th January, 1908
33	Benton, Henry	South Yarra	England	117	16 2	27	0 3	4th March, 1912
34	Bernstein, Joseph	Fitzroy	Russia	88	15 11	22	5 4	8th March, 1912
35	Bini, Guiseppi	Coburg	Italy	4	3 0	4	3 0	29th April, 1912
36	Birkett, Francis	Mia Mia	None	2	19 4	202	7 0	20th December, 1910
37	Boddington, James S.	Stawell	None	0	7 2	...	...	19th January, 1905
38	Borrowes, William	South Melbourne	England	1	19 0	0	1 11	23rd January, 1912
39	Botterill, Matilda	Geelong	Unknown	...	...	95	12 3	12th June, 1911
40	Boucher, Frederick (or Barton, Frederick B.)	None	England	74	17 6	34	17 3	16th June, 1919
41	Bourke, Michael	Briarglong	None	4	3 0	12	16 1	11th November, 1911
42	Bourke (Burke, or Burk), James	Whittlesea	Ireland	1	12 9	...	...	6th June, 1907
43	Bowman, George R.	Rochester	England	24	17 1	...	...	25th January, 1912
44	Bowry, William H.	Subiaco, Western Australia	Unknown	8	5 0	1	12 1	1st June, 1900
45	Boyle, Catherine	Ballarat	Ireland	...	...	55	10 1	6th October, 1909
46	Braddock, Martha	Cheltenham	England	0	10 0	...	...	8th August, 1902
47	Brady, Owen	East Melbourne	Unknown	...	...	84	16 8	6th April, 1897
48	Bradshaw, John G.	Gordon House, Melbourne	Unknown	0	10 0	0	10 0	24th May, 1912
49	Brayton, Lilly	Carlton	None	13	10 9	3	3 9	22nd May, 1912
50	Breeze, James	Collingwood	England	27	0 0	14	7 2	24th November, 1885
51	Brinckmann, Otto C. H.	Abbotsford	Germany	0	10 0	16	5 8	30th May, 1906
52	Brocklebank, James	South Melbourne	Unknown	4	17 0	0	4 10	27th April, 1912
53	Brooks, William H.	Cheltenham	None	1	9 11	20	7 6	6th March, 1906
54	Brosnan, Ellen	Lethbridge	Ireland	0	13 5	...	...	18th January, 1911
55	Brown, Charles	Koondrook	England	37	3 3	18	5 2	13th April, 1912
56	Brown, Charlotte	Richmond	None	0	13 6	...	...	16th June, 1910
57	Brown, John	North Hamilton	Unknown	0	19 11	...	...	20th June, 1896
58	Brown, Mary	Noonoe Ponds	England	213	15 1	90	9 7	10th March, 1912
59	Browne, Henry E.	Pakenham	Unknown	64	19 8	5	19 1	1st April, 1912
60	Browning, Elizabeth A.	North Carlton	None	2	8 5	...	...	4th February, 1895
61	Bruce, Edward M.	Newbridge	Scotland	...	...	92	9 5	9th January, 1911
62	Bulman, William	Carlton	Scotland	6	13 11	24	15 0	About 6th May, 1908
63	Bushell, John	Collingwood	Ireland	0	10 0	...	...	2nd August, 1905
64	Butler, Mary	Guildford-lane, Melbourne	Ireland	3	8 3	0	3 4	26th September, 1910
65	Butler, Charles	Fitzroy	England	209	10 0	18	6 9	11th February, 1912
66	Buxey, William H.	Fitzroy	Unknown	...	...	1	19 0	Between 22nd and 25th June, 1911
67	Byrnes, Peter	Austin Hospital, Heidelberg	Ireland	...	...	2	1 8	7th June, 1911
68	Cahill, Patrick	Fitzroy	Ireland	12	5 1	539	18 8	22nd July, 1907
69	Cain, Augusta Maria (or Maria)	Ranook, New South Wales	Unknown	...	...	1	2 6	5th August, 1910
70	Cameron, John	Minyip	Scotland	3	15 7	0	3 10	8th March, 1912
71	Campbell, Murdoch	Port Welshpool	Scotland	0	6 6	0	1 3	2nd November, 1908
72	Campbell, Neil	Tug-boat James Paterson	Scotland	5	0 0	405	11 0	31st July, 1911
73	Canham, George A.	Kensington	None	4	9 9	4	9 9	14th July, 1899
74	Carr, Daniel	South Melbourne	Ireland	0	15 8	...	...	26th June, 1903
75	Carrigan (or Halley), William	North Melbourne	Ireland	...	...	20	7 0	15th July, 1911
76	Carter, George	Richmond	Unknown	0	15 0	0	15 0	14th December, 1911
77	Castle, Julius	Fitzroy	India	40	15 8	...	...	19th April, 1910
78	Catherly, William A. J.	Romsey	England	0	6 0	0	6 2	27th July, 1911
79	Cavaugh, John	Broadford	Unknown	7	7 6	7	7 6	16th December, 1911
80	Chambers, Harriet L. E.	Elsternwick	None	4	2 8	...	...	16th July, 1898
81	Champion, George James	Prahran	England	...	...	25	4 1	23rd September, 1903





## ESTATES OF DECEASED PERSONS—continued.

No	Name of Deceased.	Colonial Residence.	Supposed Birth or Foreign Residence	Money received.		Payments made.		Date of Death, &c.
				£	s. d.	£	s. d.	
255	Hogan, Ethel ...	Windsor ...	None ...	0	18 0	1	0 3	7th September, 1911
256	Holder, Matilda ...	North Fitzroy ...	Ireland ...	0	14 3	...	...	23rd April, 1906
257	Holmes, Thomas S. ...	Sydney, N. S. Wales ...	Unknown ...	...	...	237	7 1	7th July, 1911
258	Honan, Cornelius ...	Bulla ...	None ...	3	18 5	...	...	28th July, 1908
259	Hong, Tommy ...	Mildon ...	China ...	16	2 3	1	8 1	5th November, 1911
260	Hoo Tong ...	Quinburra ...	China ...	1	12 9	...	...	2nd October, 1906
261	Hope, Reuben P. ...	Moonambel ...	England ...	0	8 7	8	2 9	8th September, 1898
262	Hope, Emma ...	Moonambel ...	England ...	...	...	1	6 4	16th November, 1899
263	Hosking, William ...	Yandoit ...	Unknown ...	...	...	198	11 11	22nd August, 1900
264	Hosking, Caroline ...	Near Newstead ...	England ...	204	1 9	7	17 9	Found dead on 24th June, 1911
265	Hotham (or Fachie), Charles ...	Naringil, Pitfield ...	India ...	5	14 0	...	...	16th April, 1909
266	Hough, Samuel ...	Yarraville ...	England ...	0	10 6	...	...	11th April, 1911
267	Hough, Emma ...	Bentleigh ...	England ...	0	2 10	...	...	1st August, 1908
268	Houlton, George ...	Tarnagulla ...	England ...	...	...	0	12 4	14th September, 1911
269	Howard, Robert ...	Geelong ...	Unknown ...	5	9 9	...	...	22nd April, 1903
270	Hunter, Emma ...	Moonee Ponds ...	None ...	2	4 2	...	...	23rd April, 1902
271	Hutson, Ellen (formerly Davies) ...	Kensington ...	None ...	34	8 7	21	18 1	30th July, 1911
272	Isaac, Paul ...	Near Majorca ...	Burma ...	11	3 8	0	12 2	25th April, 1912
273	James, Henry ...	Evelyn ...	Unknown ...	33	12 1	2	7 1	18th April, 1912
274	Janson (or Jenson), Hans ...	Kevington ...	Denmark ...	...	...	54	11 8	10th July, 1907
275	Jeffs, Christina ...	Collingwood ...	Germany ...	1	19 11	...	...	18th March, 1909
276	Jens, Ralph ...	Antonio's Hotel, Melbourne ...	Unknown ...	10	0 0	2	9 4	24th December, 1911
277	Jenkins, Alexander E. ...	Sunshine ...	Ireland ...	15	15 8	2	9 7	20th December, 1911
278	Johanson, Alfred ...	Ketch Ripple ...	Sweden ...	4	8 0	2	12 1	26th July, 1911
279	Johansson, Axel ...	Echuca ...	Sweden ...	...	...	0	16 3	18th September, 1911
280	Johansson, Karl ...	Melbourne Hospital ...	Finland ...	1	19 11	...	...	24th March, 1904
281	Johnson, Andrew M. ...	Noujea, near Neerim ...	Sweden ...	36	15 0	38	5 6	14th November, 1911
282	Johnson, Paul ...	Eden Park, near Whittlesea ...	Sweden ...	265	16 11	138	15 9	11th December, 1911
283	Johnson, Rachel ...	Richmond ...	England ...	10	0 9	1	10 0	13th March, 1912
284	Johnson, John L. ...	Little Collins-street, Melbourne ...	Sweden ...	42	15 9	2	15 9	8th June, 1912
285	Johnston, Alexander ...	Bayton ...	Scotland ...	0	17 1	0	2 0	1st April, 1910
286	Jones, John ...	Rosbud ...	Wales ...	4	5 0	2	6 9	18th August, 1911
287	Jones, Mary J. ...	South Melbourne ...	Wales ...	0	10 0	...	...	28th April, 1893
288	Jones, William ...	Foot-cray ...	England ...	7	1 1	...	...	16th February, 1905
289	Jones, Edward H. ...	Emmore, New South Wales ...	England ...	0	8 7	...	...	21st March, 1905
290	Jones, George ...	Falstaff Restaurant, Melbourne ...	England ...	29	2 11	57	13 0	20th April, 1911
291	Jones, Charlie ...	Enoch's Point ...	Unknown ...	26	1 11	0	2 6	Between 31st August and 2nd September, 1910
292	Jost, Henry ...	Near Harris ...	Sweden ...	11	19 5	10	16 4	25th December, 1911
293	Joyce, John ...	Iona ...	None ...	...	...	6	10 0	2nd January, 1910
294	Kaupmann, John G. ...	Hospital for Insane, Ballarat ...	Germany ...	189	11 6	10	1 7	15th September, 1911
295	Kearney, Ellen ...	West Melbourne ...	None ...	0	17 10	16	17 6	9th July, 1911
296	Kellachy, Ellen ...	Yarra Bend ...	Ireland ...	0	8 7	...	...	11th July, 1894
297	Kelly, John ...	St. Kilda ...	Ireland ...	6	13 11	...	...	18th September, 1909
298	Keneally, Mary B. ...	South Melbourne ...	Ireland ...	...	...	144	6 6	18th June, 1911
299	Kellner, Charles ...	Glenorchy ...	Prussia ...	50	0 0	11	1 6	16th April, 1911
300	Kemble, Frederick ...	Carlton ...	England ...	...	...	11	3 8	28th October, 1910
301	Kennedy, Thomas ...	East St. Kilda ...	Ireland ...	0	5 8	...	...	12th June, 1904
302	Kennedy, Robert ...	Barriman ...	Unknown ...	4	2 8	...	...	1st April, 1905
303	Kennedy, Thomas ...	Baliarat ...	Ireland ...	26	7 7	25	7 4	19th May, 1911
304	Kenwood, Eliza ...	North Carlton ...	England ...	6	10 0	6	10 0	25th November, 1902
305	Keogan, Wilina ...	Brunswick ...	Ireland ...	23	14 11	23	11 11	5th September, 1909
306	Kerr, James W. ...	a'Beckett street, South Melbourne ...	None ...	51	0 7	15	11 11	7th January, 1912
307	Key, Elizabeth ...	Mount Waverley ...	None ...	3	9 10	...	...	27th June, 1908
308	Knox, George ...	East Melbourne ...	Scotland ...	109	18 3	11	11 10	14th January, 1912
309	King, Harold ...	Collins-street, Melbourne ...	None ...	142	8 10	32	5 8	2nd January, 1912
310	Kishin Singh ...	Haywood ...	India ...	5	10 0	9	14 9	18th October, 1911
311	Kris, Frank ...	South Melbourne ...	Austria ...	18	15 3	10	9 1	24th January, 1912
312	Kleinert, Karl A. ...	Croydon ...	Germany ...	3	12 2	...	...	22nd August, 1907
313	Lamb, Frank ...	Kingower ...	Unknown ...	1	6 3	1	6 3	18th December, 1911
314	Lamb, Martha ...	South Melbourne ...	England ...	0	19 11	...	...	23rd March, 1890
315	Law, James ...	Frenchmans, near Landsborough ...	Scotland ...	...	...	44	8 7	3rd September, 1910
316	Lawrey, Alfred ...	Lonsdale-street, Melbourne ...	None ...	29	10 1	13	4 0	19th March, 1912
317	Leahy, Mary ...	Toorak ...	Unknown ...	0	17 1	...	...	9th September, 1885
318	Lee Cook ...	Lower Buckland ...	China ...	16	10 0	1	8 6	14th June, 1912
319	Lee Sue Whan (or Lee Lam Quong) ...	Heffernan's-lane, Melbourne ...	China ...	2	11 0	10	4 0	27th June, 1907
320	Levick, Lionel T. ...	None ...	England ...	185	4 10	39	15 4	29th December, 1911
321	Levitt, John ...	Leongatha ...	England ...	1	14 2	...	...	20th February, 1906
322	Lewin, Robert S. ...	Warrack, near Mount Cole ...	None ...	245	18 9	60	19 10	31st August, 1911
323	Linehan, Michael ...	Franklin-street, Melbourne ...	Ireland ...	...	...	1	2 8	3rd September, 1911
324	Lodge, William H. ...	Hamilton ...	None ...	1	11 4	...	...	17th June, 1906
325	Logan, Eliza ...	Norcliffe ...	Ireland ...	...	...	0	12 0	22nd November, 1911
326	Love, Fanny A. ...	East Brunswick ...	None ...	2	14 2	...	...	15th November, 1905
327	Lucas, William ...	Gordon Chambers, Melbourne ...	None ...	75	15 7	10	0 8	21st February, 1912
328	Lupton, Charles ...	Toorak ...	None ...	14	6 5	13	13 5	9th February, 1912
329	Luxon, William ...	Fitzroy ...	None ...	54	1 9	6	14 1	4th April, 1912
330	Lynch, Patrick ...	None ...	Ireland ...	...	...	13	4 8	5th October, 1904
331	Lyons, Hannah ...	Fitzroy ...	Ireland ...	30	0 0	7	4 0	16th June, 1912
332	Lyons, Elias ...	Fitzroy ...	England ...	25	17 6	8	6 7	7th December, 1911
333	Machin (or Langridge), William ...	Sorrento ...	None ...	...	...	0	12 4	14th September, 1911
334	Maginn, Mary J. ...	Richmond ...	Ireland ...	2	0 0	0	2 0	27th June, 1911
335	Mahoney, Michael ...	Kilmore ...	Ireland ...	217	7 1	221	7 0	11th June, 1911
336	Malétski, Zelman (or Moulblan, Max) ...	Carlton ...	Russia ...	13	19 11	1	6 0	8th May, 1912

ESTATES OF DECEASED PERSONS—continued.

No.	Name of Deceased.	Colonial Residence.	Supposed British or Foreign Residence.	Moneys received.		Payments made.		Date of Death, &c.
				£	s. d.	£	s. d.	
337	Mann, Janet ...	North Melbourne ...	Scotland ...	0	2 7	0	0 2	31st May, 1912
338	Manning, William J. ...	Prahran ...	Ireland ...	0	7 1	...	...	18th March, 1908
339	Marshall, Mary ...	Fitzroy ...	Ireland ...	0	12 10	...	...	25th May, 1908
340	Marshall, William J. ...	Rutherglen ...	Unknown ...	5	2 6	0	5 1	8th February, 1912
341	Mayne, Samuel ...	Western Australia ...	England ...	0	7 1	...	...	9th December, 1901
342	Martin, Francis ...	North Melbourne ...	Unknown ...	2	15 7	...	...	About 7th October, 1905
343	Martin, Patrick ...	Giabrone ...	Ireland ...	0	12 10	...	...	29th August, 1903
344	Martin, James A. ...	Keysborough ...	Unknown ...	0	5 11	41	7 8	25th November, 1902
345	Meade, John ...	Lyonville ...	Ireland ...	32	13 0	23	7 5	2nd November, 1902
346	Meer Bux, Charles ...	Rosebery ...	India ...	113	10 7	92	3 1	20th October, 1911
347	Meyland, Charles E. ...	Ringwood ...	Switzerland ...	...	...	0	4 2	6th February, 1909
348	Mines, Phillip ...	Wood's Point ...	England ...	1	17 0	7	13 1	4th December, 1907
349	Millis, William ...	Spencer-street, Melbourne ...	England ...	...	...	14	4 9	4th May, 1911
350	Milne, Margaret ...	Hamilton ...	Unknown ...	...	...	36	9 3	9th February, 1911
351	Misbillher (or Fox), Harry ...	Fitzroy ...	Unknown ...	3	18 6	1	14 11	25th June, 1911
352	Mitchell, John ...	Wirridgil, near Camperdown ...	Ireland ...	638	15 3	76	11 4	19th November, 1909
353	Molloy, Charles ...	Brighton ...	Ireland ...	13	7 11	...	...	21st May, 1909
354	Moloney, James M. ...	West Brunswick ...	Ireland ...	185	16 1	154	17 8	25th February, 1912
355	Moodie, John J. ...	Auburn ...	None ...	0	11 5	12	10 0	7th April, 1899
356	Moore, Richard ...	Fitzroy ...	Ireland ...	2	9 7	2	8 5	9th January, 1912
357	Moorhead, Mary A. ...	Elsternwick ...	Unknown ...	1	4 3	94	7 9	8th November, 1891
358	Moorhead, Marian L. B. ...	Elsternwick ...	Unknown ...	0	11 5	44	11 1	27th September, 1903
359	Moroney, Katherine (or Kate A.) ...	Moonee Ponds ...	Ireland ...	...	...	57	12 0	17th December, 1910
360	Morris, Norah ...	Dumbleryung, Western Australia ...	None ...	100	0 0	97	19 7	30th September, 1911
361	Morrow, William ...	Dredgè La Trobe ...	Ireland ...	1	9 11	...	...	Between 9th and 14th June, 1910
362	Muller, Annie ...	Benevolent Asylum, Cheltenham ...	England ...	5	2 0	4	19 6	27th December, 1911
363	Murdoch, James ...	Upper Maffra ...	England ...	120	0 0	120	18 3	21st January, 1910
364	Murdoch, Mary Ann ...	Newry ...	England ...	67	11 7	20	17 6	2nd September, 1911
365	Murray, Margaret ...	Canterbury ...	None ...	231	10 0	204	8 9	31st January, 1907
366	Maclean, Mabel E. ...	West Melbourne ...	Ireland ...	2	1 4	7	16 0	22nd May, 1889
367	McAlister, Marian (or Mary A.) ...	East Brunswick ...	Unknown ...	1	8 6	...	...	25th January, 1902
368	McArthur, Oswald ...	Speed ...	None ...	47	14 1	12	6 3	13th March, 1912
369	McAuliffe, Michael ...	Yarra Bend Lunatic Asylum (formerly Wilhamstown) ...	Ireland ...	0	10 0	4	10 5	10th November, 1909
370	McCarthy, Patrick ...	Moe ...	None ...	...	...	4	1 5	11th June, 1911
371	McCarthy, Richard ...	Camperdown ...	Unknown ...	25	16 4	1	5 10	3rd June, 1912
372	McCaskill, Alexander ...	Near Woods' Point ...	Scotland ...	8	7 6	8	7 6	5th April, 1912
373	McClure, Patrick ...	South Melbourne ...	Unknown ...	0	12 10	...	...	10th October, 1901
374	McCormack, Mary ...	Ballarat East ...	Unknown ...	0	5 1	0	5 1	4th May, 1912
375	McCormick, Honorah ...	Bentleigh ...	Ireland ...	12	5 3	3	19 10	22nd August, 1908
376	McCormick, Catherine ...	Greta ...	Corfu ...	7	13 11	16	4 4	2nd July, 1909
377	McCroory, Margaret ...	Yarragon East ...	Ireland ...	...	...	42	2 9	19th February, 1902
378	McDonald, Isabella ...	Wood Wood ...	Scotland ...	48	14 6	52	14 7	6th January, 1910
379	McDonald, Mary E. ...	Barfold ...	None ...	1	8 6	...	...	On or about 4th January, 1909
380	McDonough, John ...	Yarra Bend Lunatic Asylum (formerly Cranbourne) ...	Unknown ...	...	...	238	14 11	6th February, 1896
381	McFarlane, George ...	Enfield, ...	None ...	4	0 0	6	12 2	13th July, 1911
382	McFarlane, David ...	Kuracca West ...	Unknown ...	...	...	15	12 0	24th April, 1911
383	McGillivray, James ...	Kyneton ...	Unknown ...	351	12 3	53	3 4	28th February, 1912
384	McGowan, Michael ...	Kew Lunatic Asylum ...	Ireland ...	6	19 8	...	...	20th July, 1904
385	McGushin, Michael ...	Cornella ...	Ireland ...	6	15 4	...	...	16th May, 1907
386	McIvor, Alexander H. ...	Moonee Ponds ...	None ...	5	11 5	9	15 0	24th March, 1909
387	McKay, Mary G. ...	Tarranginle ...	None ...	4	9 9	4	9 9	30th September, 1894
388	McKenzie, Maria ...	Newtown, Geelong ...	Ireland ...	2	5 7	...	...	On or about 8th August, 1907
389	McKenzie, Alexander ...	Nowie, near Swan Hill ...	Scotland ...	178	10 5	158	18 6	6th October, 1910
390	McKinley, John ...	North Melbourne ...	Scotland ...	0	12 10	...	...	10th January, 1891
391	McLean, Thomas ...	Tarranginle ...	Unknown ...	...	...	15	6 6	On or about 15th November, 1911
392	McLean, David ...	Near Myrtleford ...	Unknown ...	25	13 3	1	5 8	26th May, 1912
393	McLeod, Hugh ...	Kew Lunatic Asylum (formerly Little River) ...	Unknown ...	1	17 2	1	5 8	2nd December, 1881
394	McLoughlin, James ...	King-street, Melbourne ...	None ...	...	...	6	4 3	4th October, 1903
395	McMahon, Michael ...	Yarra Bend Lunatic Asylum ...	Ireland ...	3	8 5	...	...	29th October, 1908
396	McMichael, William ...	St. Kilda ...	Unknown ...	...	...	111	19 6	6th June, 1911
397	McNab, Bernard ...	None ...	Ireland ...	...	...	19	1 4	16th March, 1911
398	McNab, Michael ...	Dunolly Hospital ...	Ireland ...	1	15 7	...	...	8th August, 1904
399	McNamara, Patrick J. ...	Tocumwal, N. S. Wales ...	None ...	...	...	26	0 0	26th December, 1904
400	McNulty (or Mack), Thomas ...	Stawell ...	Ireland ...	13	2 1	8	0 4	6th June, 1912
401	McNutt, Andrew ...	North Melbourne ...	Ireland ...	2	19 10	231	0 9	20th July, 1908
402	McPherson, Donald ...	Moyston ...	Unknown ...	...	...	0	1 7	23rd January, 1870
403	McPherson, Peter ...	Fish Creek ...	Unknown ...	...	...	0	1 7	19th October, 1875
404	McRae, Finlay ...	Stawell ...	Scotland ...	11	17 3	8	5 4	19th November, 1911
405	McSolvyn, William A. ...	Elsternwick ...	None ...	1	1 5	...	...	22nd June, 1910
406	Nagle, William ...	Collingwood ...	England ...	...	...	7	17 8	16th July, 1899
407	Neely (or Healey), Robert ...	Thornton ...	Ireland ...	...	...	4	15 9	17th October, 1911
408	Neilson, Frank ...	Inglewood ...	Sweden ...	4	19 5	0	5 0	16th May, 1912
409	Nelson, Oscar V. ...	Collingwood ...	None ...	79	1 0	29	14 8	23rd March, 1911
410	Netherwood, John B. ...	Yea ...	England ...	1	2 6	0	4 3	17th December, 1906
411	Newton, Richard ...	Trewalla ...	None ...	...	...	3	10 9	15th June, 1908
412	Nicol, Andrew ...	Fontainebleau, near Rushworth ...	Scotland ...	3	18 5	...	...	27th November, 1909
413	Nihil, Daniel ...	Franklin-street, Melbourne ...	Ireland ...	0	18 6	...	...	2nd August, 1908
414	Noble, Joseph ...	Tuena, New South Wales ...	England ...	...	...	21	15 9	25th August, 1900
415	Nugent, Charles N. ...	Hopetoun ...	England ...	15	5 5	2	4 9	1st January, 1912
416	Nunn, Charles ...	Devondale ...	England ...	29	17 3	16	6 10	19th May, 1912
417	Oakley, David ...	Rocklyn ...	None ...	...	...	6	13 0	4th November, 1911
418	O'Beirne, Thomas B. ...	Lubeck ...	Ireland ...	...	...	14	15 4	3rd December, 1807





## ESTATES OF DECEASED PERSONS—continued.

No.	Name of Deceased.	Colonial Residence.	Supposed British or Foreign Residence.	Moneys received.		Payments made.		Date of Death, &c.
				£	s. d.	£	s. d.	
503	Sheehan, Bridget M.	South Melbourne	Ireland	2	9 9	1	17 6	13th December, 1911
504	Sheehan, Ann (or Annie)	Kew	Ireland	131	10 10	76	11 7	9th May, 1911
507	Sheen, William	Sunbury Lunatic Asylum (formerly Echuca)	None	2	8 5	...	...	16th July, 1908
508	Sheran, Frank	Poseidon	Unknown	2	4 2	...	...	30th June, 1907
509	Shields, Mary A.	Echuca	Ireland	3	7 0	...	...	2nd October, 1906
510	Shields, Edward	Costes-lane, Melbourne	None	...	...	0	5 8	22nd September, 1911
511	Shiels, Thomas E.	Near Brookville	None	...	...	0	12 0	19th July, 1911
512	Sibon, Mary	Oakleigh	Unknown	5	18 8	...	...	3rd March, 1911
513	Simpson, Richard W.	Port Melbourne	England	37	2 5	9	18 3	3rd March, 1904
514	Simpson, Harry	South Melbourne	England	...	...	3	11 7	16th November, 1911
515	Sincox, John	s.s. <i>Themistocles</i>	England	1	8 6	1	8 6	15th January, 1912
516	Skardon, John	Dunolly	England	3	11 9	8	12 0	6th July, 1911
517	Slade, Alfred M.	Caulfield	None	0	4 3	...	...	9th February, 1908
518	Sincaison, Elizabeth	Lancefield	Scotland	...	...	74	7 2	18th February, 1911
519	Smith, Thomas	Bentleigh	Unknown	29	8 3	33	17 8	20th July, 1901
520	Smith, James	Crossley, near Koroit	Ireland	3	15 2	0	13 9	23rd September, 1911
521	Smith, Robert	Harrigum	Unknown	0	15 8	...	...	22nd April, 1888
522	Smith, Rosaana	North Carlton	Unknown	9	18 1	...	...	2nd December, 1907
523	Smith, Grace	Glenferrie	England	0	7 2	...	...	30th September, 1904
524	Smith, Edward	Beloka	England	182	13 7	389	8 6	26th August, 1910
525	Smith, Mary	Collingwood	Scotland	110	0 0	17	11 8	15th December, 1910
526	Smith, Ellen	Talbot	Ireland	5	3 3	0	5 2	8th January, 1912
527	Soulter, Hannah S F.	North Melbourne	England	64	0 0	17	13 10	26th November, 1906
528	Stanley, Amelia	Long Gully	England	11	7 7	...	...	4th February, 1912
529	Stansmore, John W.	Campbell's Creek	Unknown	...	...	2	2 4	31st July, 1911
530	Stanway, John	Footscray	Unknown	84	1 10	39	11 3	30th January, 1912
531	Stapleton, Thomas	Nathalia	Ireland	0	2 10	...	...	27th December, 1906
532	Steel (formerly Stephenson), Maud	Carlton	England	0	11 5	...	...	1st October, 1910
533	Steidle, Herman	East Melbourne	Germany	264	3 1	...	...	6th June, 1911
534	Stein, Carl W. F.	a'Beckett-street, Melbourne	Germany	...	...	62	5 2	13th August, 1911
535	Stephenson, George	Kew Lunatic Asylum	Unknown	5	19 8	...	...	15th April, 1905
536	Stewart, Anne	Campocoe	England	5	2 7	...	...	15th November, 1908
537	Stewart, Thomas	Kialla	Unknown	2	14 2	...	...	On or about 16th May, 1909
538	Stobaus, Carl H. R.	North Melbourne	Prussia	20	16 6	2	19 10	31st July, 1908
539	Stone, Elizabeth T.	South Melbourne	England	7	18 2	...	...	13th July, 1910
540	Storey, Margaret	Brunswick	None	1	11 4	...	...	7th October, 1905
541	Stuart, James G.	Exhibition-street, Melbourne	Unknown	6	0 0	0	6 0	3rd August, 1910
542	Stuteley, Agnes	Vermont	None	40	0 0	52	11 11	18th June, 1911
543	Sullivan, Mary	Bruswick	None	0	7 2	13	7 4	15th October, 1901
544	Suchutke, St. Lucas	Braybrook	Prussia	14	4 10	4	2 10	21st March, 1912
545	Sweeney, Timothy	Near Benalla	Ireland	42	5 7	...	...	13th or 14th February, 1906
546	Sweeney, Thomas	Crosswick	Ireland	...	...	17	18 6	8th May, 1906
547	Sweeting, Henry	North Melbourne	England	303	6 8	15	19 4	7th June, 1912
548	Symonds, James	Northcote	England	1	5 8	...	...	27th April, 1907
549	Symonds, Edwin (or Kal- man, Edward)	Swanston-street, Melbourne	None	...	...	15	1 10	26th August, 1911
550	Taylor, Joseph	Swanson, Auckland, New Zealand	Scotland	...	...	0	12 6	12th September, 1911
551	Thomas, Hart	Gordon House, Melbourne	Unknown	...	...	0	15 8	25th December, 1911
552	Thompson, James	Little Lonsdale-street, Melbourne	Ireland	2	18 5	...	...	30th August, 1906
553	Thompson, John	Kaarimba	England	...	...	4	17 7	5th May, 1911
554	Thompson, William II.	Mildura	England	5	11 0	3	15 7	25th March, 1912
555	Thorpe, William	Kamarooka	England	12	16 6	26	2 4	13th May, 1906
556	Tierney, Catherine	Benalla	Ireland	2	11 4	...	...	27th April, 1907
557	Todd, Thomas	Yarra Bend Lunatic Asylum	England	18	10 0	49	16 7	3rd November, 1899
558	Tognolini, Antonio	Loch	Italy	31	12 0	23	11 5	26th January, 1912
559	Troble, Elizabeth	Wedderburn	None	0	7 1	...	...	14th October, 1906
560	Tregear, William	Parkville	England	12	0 2	1	9 10	19th March, 1902
561	Trewinnard, Mary	Kyneton	England	2	11 5	...	...	16th November, 1906
562	Tuckey, Robert	Merriguy	England	2	15 7	...	...	20th February, 1904
563	Unger, Christopher	South Melbourne	Prussia	12	1 0	7	6 1	3rd April, 1912
564	Vare, Henry W.	Footscray	England	0	14 3	8	15 11	3rd May, 1910
565	Wade, Robert H.	Brighton	None	19	0 0	17	16 7	14th September, 1894
566	Wager, Alfred	South Melbourne	England	1	15 0	0	1 9	16th May, 1907
567	Waites, Kate	North Richmond	England	402	5 6	402	5 6	25th January, 1912
568	Walker, Bridget A.	Whittlesea	Ireland	...	...	7	2 0	14th January, 1904
569	Walker, Samuel J.	Moorgag	Unknown	388	16 1	113	2 4	8th February, 1912
570	Walker, Joseph	Spencer street, Melbourne	England	26	4 9	25	15 8	24th October, 1911
571	Walrus, Martha	West Melbourne	None	1	4 3	...	...	6th July, 1907
572	Walsh, Patrick	Bendigo	Ireland	...	...	4	5 6	18th September, 1904
573	Walsh, Richard	Echuca	Ireland	4	5 0	0	11 11	21st December, 1904
574	Walters, Edward J.	North Melbourne	England	...	...	10	8 0	2nd April, 1905
575	Ward, George	Scoreby	None	103	4 1	7	8 8	14th April, 1906
576	Watkins, Louisa G.	Inglewood	None	33	0 0	1	16 6	30th July, 1909
577	Watson, James	Federal Coffee Palace, Melbourne	Scotland	0	2 10	...	...	3rd August, 1908
578	Watt, Mary	Apsley	None	...	...	0	12 0	3rd January, 1912
579	Watts, John	Beechworth	England	3	14 2	...	...	27th July, 1910
580	Wedge, Andreas	Hydrak	Germany	65	16 8	19	17 5	3rd February, 1912
581	West, Eliza	Davenish	England	191	19 1	156	10 1	4th October, 1911
582	Wetherman, Alice	Austin Hospital, Heidel- berg	Unknown	...	...	1	2 11	16th June, 1904
583	Wheeler (or Whcelan), John	West Melbourne	Ireland	...	...	30	7 1	2nd February, 1904
584	White, Thomas	Little Lonsdale-street, Melbourne	Unknown	15	14 1	7	4 3	16th February, 1912
585	White, Edward	Near Laan-coorie	Scotland	...	...	2	14 8	5th November, 1911
586	White, William	Panton Hill	England	5	2 6	3	18 7	2nd May, 1912
587	White, William	Little Collins-street, Mel- bourne	Ireland	3	1 3	...	...	3rd August, 1908
588	Whitecross, Margaret	Telangatak	Scotland	14	17 10	...	...	14th April, 1908
589	Wight, Charles J.	Fitzroy	None	29	0 6	2	1 0	20th May, 1912

## ESTATES OF DECEASED PERSONS—continued.

No.	Name of Deceased.	Colonial Residence.	Supposed British or Foreign Residence.	Moneys received.	Payments made.	Date of Death, &c.
				£ s. d.	£ s. d.	
590	Wilby, Ruby C. ...	Kensington ...	None ...	...	0 12 0	5th June, 1910
591	Wilkinson, William S. ...	Bulga, near Swan Hill ...	Scotland ...	...	2 7 0	30th May, 1912
592	Wilkinson, Thomas (or Edwards, George)	Wingfernere ...	Unknown ...	469 15 1	41 3 9	16th March, 1912
593	Williams, Mary Ann ...	Brunswick ...	England ...	152 0 0	151 17 0	9th December, 1906
594	Williams, John ...	Yarrawonga ...	Unknown ...	0 15 6	0 15 6	7th July, 1911
595	Williams, Ellen ...	Ballarat ...	Unknown ...	...	2 6 11	18th September, 1911
596	Williams, Edward ...	Elwood ...	England ...	153 6 10	111 7 11	12th March, 1912
597	Wilson, George ...	Murtoa ...	None ...	15 5 5	0 10 0	3rd July, 1908
598	Wilson, August ...	South Melbourne ...	Malta ...	2 16 2	7 16 0	8th November, 1907
599	Wilson, Robert ...	Clayton ...	None ...	2 9 10	...	15th March, 1903
600	Wilson, William ...	North Carlton ...	Scotland ...	0 12 10	46 4 1	Between 13th and 28th October, 1892
601	Wilson, William ...	Warrnambool ...	Unknown ...	0 4 3	...	7th December, 1890
602	Wiseman, Henry ...	Near Stanley ...	England ...	120 9 11	7 0 7	13th April, 1912
603	Wolfe, Ivy Violet ...	Burnley ...	None ...	155 1 6	153 19 2	12th June, 1911
604	Wood, Gilbert McC.	Preston ...	Scotland ...	...	4 4 0	8th November, 1910
605	Wood, James ...	Richmond ...	Scotland ...	0 14 3	10 16 0	30th June, 1908
606	Woodfield, William J.	Spencer-street, Melbourne	Unknown ...	14 13 6	13 13 5	2nd December, 1911
607	Wright, Robert ...	Buangor ...	Scotland ...	...	5 4 7	2nd December, 1911
608	Wright, Francis J.	St. Kilda-road, Melbourne	None ...	0 8 7	...	10th June, 1905
609	Wright, Thomas ...	Nunтин, near Stratford ...	Unknown ...	1 18 6	...	2nd February, 1904
610	Young, John A. T.	Windsor ...	None ...	0 8 7	...	19th June, 1908
611	Young, James H.	Harrierville ...	America ...	5 9 9	...	7th January, 1908
612	Young, Walter J.	Richmond ...	England ...	46 5 7	14 1 10	12th April, 1912
613	Yardley, Ada Ellen	Elsternwick ...	England ...	...	0 12 0	9th December, 1907
614	Zanier, Antonio ...	Near Rutherglen ...	Italy ...	0 4 0	5 6 6	5th September, 1911
				16,342 7 1	16,113 4 8	

J. W. STRANGER,

Curator of Estates of Deceased Persons.

37th July, 1912.

## Factories and Shops Acts.

IN compliance with an application in writing under the provisions of the *Factories and Shops Act 1905*, and after due inquiry, I, being the responsible Minister for the time being administering the said Act, do hereby suspend the operation of sub-section (1) of section 40 of the said Act in the

FACTORY OR WORK-ROOMS OF A. W. ALLEN (CONFECTIONERY), 37-59 O'CONNELL-STREET, NORTH MELBOURNE,

for a period of eight weeks from the 20th August, 1912, upon the following express conditions, that is to say:—

1. That no person or persons shall employ in the said factory or work-rooms more than twenty females for more than forty-eight hours in any one week, and that the said twenty-nine females shall not be employed for more than fifty-seven hours in any one week, nor for more than three hours beyond the ordinary working hours in any one day, in preparing or manufacturing articles for trade or sale.
2. That every female so employed shall receive not less than Eight shillings per week for each week during which she works overtime, and, in addition, each wage-worker shall be paid for such overtime at the rate of time and a half; and each piece-worker shall be paid Threepence per hour for overtime in addition to ordinary earnings by piece-work.
3. That every female shall receive Sixpence tea money each evening she works overtime.
4. That none of such females shall be so employed for more than forty-eight hours in any one week without their consent.
5. That a copy of this Order be kept conspicuously and continually posted in such factory or work-rooms for the information of all concerned.

Given under my hand, at Melbourne, the 26th day of August, 1912.

J. MURRAY,  
Minister of Labour.

## Factories and Shops Acts.

IN compliance with an application in writing under the provisions of the *Factories and Shops Act 1905*, and after due inquiry, I, being the responsible Minister for the time being administering the said Act, do hereby suspend the operation of sub-section (1) of section 40 of the said Act in the

FACTORY OR WORK-ROOMS OF LOUISA H. MARR (DRESSES), 3-4 LUZMORE-TERRACE, ST. KILDA-ROAD, MELBOURNE,

for a period of eight weeks from the 21st August, 1912, upon the following express conditions, that is to say:—

1. That no person or persons shall employ in the said factory or work-rooms more than twenty-nine females for more than forty-eight hours in any one week, and that the said twenty-nine females shall not be employed for more than fifty-seven hours in any one week, nor for more than three hours beyond the ordinary working hours in any one day, in preparing or manufacturing articles for trade or sale.
2. That every female so employed shall receive not less than Eight shillings per week for each week during which she works overtime, and, in addition, each wage-worker shall be paid for such overtime at the rate of time and a half; and each piece-worker shall be paid Threepence per hour for overtime in addition to ordinary earnings by piece-work.
3. That every female shall receive Sixpence tea money each evening she works overtime.
4. That none of such females shall be so employed for more than forty-eight hours in any one week without their consent.
5. That a copy of this Order be kept conspicuously and continually posted in such factory or work-rooms for the information of all concerned.

Given under my hand, at Melbourne, the 26th day of August, 1912.

J. MURRAY,  
Minister of Labour.

## Factories and Shops Acts

IN compliance with an application in writing under the provisions of the *Factories and Shops Act* 1905, and after due inquiry, I, being the responsible Minister for the time being administering the said Act, do hereby suspend the operation of sub-section (1) of section 40 of the said Act in the

FACTORY OR WORK-ROOMS OF MESSRS. SARGOOD BROS.  
(UNDERCLOTHING AND DRESSES), 64 STURT-STREET,  
SOUTH MELBOURNE.

for a period of eight weeks from the 21st August, 1912, upon the following express conditions, that is to say:—

1. That no person or persons shall employ in the said factory or work-rooms more than fifty females for more than forty-eight hours in any one week, and that the said fifty females shall not be employed for more than fifty-seven hours in any one week, nor for more than three hours beyond the ordinary working hours in any one day, in preparing or manufacturing articles for trade or sale.
2. That every female so employed shall receive not less than Eight shillings per week for each week during which she works overtime, and, in addition, each wage-worker shall be paid for such overtime at the rate of time and a half; and each piece-worker shall be paid Threepence per hour for overtime in addition to ordinary earnings by piece-work.
3. That every female shall receive Sixpence tea money each evening she works overtime.
4. That none of such females shall be so employed for more than forty-eight hours in any one week without their consent.
5. That a copy of this Order be kept conspicuously and continually posted in such factory or work-rooms for the information of all concerned.

Given under my hand, at Melbourne, the 26th day of August, 1912.

J. MURRAY,  
Minister of Labour.

## Factories and Shops Acts.

IN compliance with an application in writing under the provisions of the *Factories and Shops Act* 1905, and after due inquiry, I, being the responsible Minister for the time being administering the said Act, do hereby suspend the operation of sub-section (1) of section 40 of the said Act in the

FACTORY OR WORK-ROOMS OF B. R. GOWAN & CO.  
(PRINTING), 492 COLLINS-STREET, MELBOURNE.

for a period of eight weeks from the 23rd August, 1912, upon the following express conditions, that is to say:—

1. That no person or persons shall employ in the said factory or work-rooms more than six females for more than forty-eight hours in any one week, and that the said six females shall not be employed for more than fifty-seven hours in any one week, nor for more than three hours beyond the ordinary working hours in any one day, in preparing or manufacturing articles for trade or sale.
2. That every female so employed shall receive not less than Eight shillings per week for each week during which she works overtime, and, in addition, each wage-worker shall be paid for such overtime at the rate of time and a half; and each piece-worker shall be paid Threepence per hour for overtime in addition to ordinary earnings by piece-work.
3. That every female shall receive Sixpence tea money each evening she works overtime.
4. That none of such females shall be so employed for more than forty-eight hours in any one week without their consent.
5. That a copy of this Order be kept conspicuously and continually posted in such factory or work-rooms for the information of all concerned.

Given under my hand, at Melbourne, the 27th day of August, 1912.

J. MURRAY,  
Minister of Labour.

## Factories and Shops Acts

IN compliance with an application in writing under the provisions of the *Factories and Shops Act* 1905, and after due inquiry, I, being the responsible Minister for the time being administering the said Act, do hereby suspend the operation of sub-section (1) of section 40 of the said Act in the

FACTORY OR WORK-ROOMS OF COLLINS BROTHERS  
(WOOLLENS), LATROBE-TERRACE, CHILWELL.

for a period of eight weeks from the 3rd September, 1912, upon the following express conditions, that is to say:—

1. That no person or persons shall employ in the said factory or work-rooms more than fifty females for more than forty-eight hours in any one week, and that the said fifty females shall not be employed for more than fifty-seven hours in any one week, nor for more than three hours beyond the ordinary working hours in any one day, in preparing or manufacturing articles for trade or sale.
2. That every female so employed shall receive not less than Eight shillings per week for each week during which she works overtime, and, in addition, each wage-worker shall be paid for such overtime at the rate of time and a half; and each piece-worker shall be paid Threepence per hour for overtime in addition to ordinary earnings by piece-work.
3. That every female shall receive Sixpence tea money each evening she works overtime.
4. That none of such females shall be so employed for more than forty-eight hours in any one week without their consent.
5. That a copy of this Order be kept conspicuously and continually posted in such factory or work-rooms for the information of all concerned.

Given under my hand, at Melbourne, the 27th day of August, 1912.

J. MURRAY,  
Minister of Labour.

## Factories and Shops Acts.

IN compliance with an application in writing under the provisions of the *Factories and Shops Act* 1905, and after due inquiry, I, being the responsible Minister for the time being administering the said Act, do hereby suspend the operation of sub-section (1) of section 40 of the said Act in the

FACTORY OR WORK-ROOMS OF MISS A. STINTON (DRESSES),  
230 COLLINS-STREET, MELBOURNE.

for a period of eight weeks from the 26th August, 1912, upon the following express conditions, that is to say:—

1. That no person or persons shall employ in the said factory or work-rooms more than six females for more than forty-eight hours in any one week, and that the said six females shall not be employed for more than fifty-seven hours in any one week, nor for more than three hours beyond the ordinary working hours in any one day, in preparing or manufacturing articles for trade or sale.
2. That every female so employed shall receive not less than Eight shillings per week for each week during which she works overtime, and, in addition, each wage-worker shall be paid for such overtime at the rate of time and a half; and each piece-worker shall be paid Threepence per hour for overtime in addition to ordinary earnings by piece-work.
3. That every female shall receive Sixpence tea money each evening she works overtime.
4. That none of such females shall be so employed for more than forty-eight hours in any one week without their consent.
5. That a copy of this Order be kept conspicuously and continually posted in such factory or work-rooms for the information of all concerned.

Given under my hand, at Melbourne, the 2nd day of September, 1912.

J. MURRAY,  
Minister of Labour.

## Factories and Shops Acts.

IN compliance with an application in writing under the provisions of the *Factories and Shops Act 1905*, and after due inquiry, I, being the responsible Minister for the time being administering the said Act, do hereby suspend the operation of sub-section (1) of section 40 of the said Act in the

FACTORY OR WORK-ROOMS OF McCARRON, BIRD, & CO. (PRINTING), 479 COLLINS-STREET, MELBOURNE,

for a period of eight weeks from the 29th August, 1912, upon the following express conditions, that is to say:—

1. That no person or persons shall employ in the said factory or work-rooms more than twenty-four females for more than forty-eight hours in any one week, and that the said twenty-four females shall not be employed for more than fifty-four hours in any one week, nor for more than three hours beyond the ordinary working hours in any one day, in preparing or manufacturing articles for trade or sale.
2. That every female so employed shall receive not less than Eight shillings per week for each week during which she works overtime, and, in addition, each wage-worker shall be paid for such overtime at the rate of time and a half; and each piece-worker shall be paid Threepence per hour for overtime in addition to ordinary earnings by piece-work.
3. That every female shall receive Sixpence tea money each evening she works overtime.
4. That none of such females shall be so employed for more than forty-eight hours in any one week without their consent.
5. That a copy of this Order be kept conspicuously and continually posted in such factory or work-rooms for the information of all concerned.

Given under my hand, at Melbourne, the 2nd day of September, 1912.

J. MURRAY,  
Minister of Labour.

## Factories and Shops Acts.

IN compliance with an application in writing under the provisions of the *Factories and Shops Act 1905*, and after due inquiry, I, being the responsible Minister for the time being administering the said Act, do hereby suspend the operation of sub-section (1) of section 40 of the said Act in the

FACTORY OR WORK-ROOMS OF G. STIRLING & SONS (DRESSES), CHURCH-STREET, RICHMOND.

for a period of eight weeks from the 2nd September, 1912, upon the following express conditions, that is to say:—

1. That no person or persons shall employ in the said factory or work-rooms more than eighty females for more than forty-eight hours in any one week, and that the said eighty females shall not be employed for more than fifty-seven hours in any one week, nor for more than three hours beyond the ordinary working hours in any one day, in preparing or manufacturing articles for trade or sale.
2. That every female so employed shall receive not less than Eight shillings per week for each week during which she works overtime, and, in addition, each wage-worker shall be paid for such overtime at the rate of time and a half; and each piece-worker shall be paid Threepence per hour for overtime in addition to ordinary earnings by piece-work.
3. That every female shall receive Sixpence tea money each evening she works overtime.
4. That none of such females shall be so employed for more than forty-eight hours in any one week without their consent.
5. That a copy of this Order be kept conspicuously and continually posted in such factory or work-rooms for the information of all concerned.

Given under my hand, at Melbourne, the 2nd day of September, 1912.

J. MURRAY,  
Minister of Labour.

## Factories and Shops Acts.

IN compliance with an application in writing under the provisions of the *Factories and Shops Act 1905*, and after due inquiry, I, being the responsible Minister for the time being administering the said Act, do hereby suspend the operation of sub-section (1) of section 40 of the said Act in the

FACTORY OR WORK-ROOMS OF MRS. AGNES CRAWFORD (SHIRTS), 256-8 WELLINGTON-STREET, COLLINGWOOD,

for a period of eight weeks from the 26th August, 1912, upon the following express conditions, that is to say:—

1. That no person or persons shall employ in the said factory or work-rooms more than six females or more than one boy under the age of sixteen years for more than forty-eight hours in any one week, and that the said six females and one boy under the age of sixteen years shall not be employed for more than fifty-seven hours in any one week, nor for more than three hours beyond the ordinary working hours in any one day, in preparing or manufacturing articles for trade or sale.
2. That every boy under the age of sixteen years and every female so employed shall receive not less than Eight shillings per week for each week during which he or she works overtime, and, in addition, each wage-worker shall be paid for such overtime at the rate of time and a half, and each piece-worker shall be paid Threepence per hour for overtime in addition to ordinary earnings by piece-work.
3. That every boy under the age of sixteen years and every female shall receive Sixpence tea money each evening he or she works overtime.
4. That none of such females or boy shall be so employed for more than forty-eight hours in any one week without their consent.
5. That a copy of this Order be kept conspicuously and continually posted in such factory or work-rooms for the information of all concerned.

Given under my hand, at Melbourne, the 28th day of August, 1912.

J. MURRAY,  
Minister of Labour.

## Factories and Shops Acts.

IN compliance with an application in writing under the provisions of the *Factories and Shops Act 1905*, and after due inquiry, I, being the responsible Minister for the time being administering the said Act, do hereby suspend the operation of sub-section (1) of section 40 of the said Act in the

FACTORY OR WORK-ROOMS OF STEPHENS & CO. PTY. LTD. (SHIRTS, ETC.), GRAY AND HODGSON STREETS, BRUNSWICK.

for a period of six weeks from the 23rd August, 1912, upon the following express conditions, that is to say:—

1. That no person or persons shall employ in the said factory or work-rooms more than sixty females for more than forty-eight hours in any one week, and that the said sixty females shall not be employed for more than fifty-seven hours in any one week, nor for more than three hours beyond the ordinary working hours in any one day, in preparing or manufacturing articles for trade or sale.
2. That every female so employed shall receive not less than Eight shillings per week for each week during which she works overtime, and, in addition, each wage-worker shall be paid for such overtime at the rate of time and a half; and each piece-worker shall be paid Threepence per hour for overtime in addition to ordinary earnings by piece-work.
3. That every female shall receive Sixpence tea money each evening she works overtime.
4. That none of such females shall be so employed for more than forty-eight hours in any one week without their consent.
5. That a copy of this Order be kept conspicuously and continually posted in such factory or work-rooms for the information of all concerned.

Given under my hand, at Melbourne, the 30th day of August, 1912.

J. MURRAY,  
Minister of Labour.

## Factories and Shops Acts.

IN compliance with an application in writing under the provisions of the *Factories and Shops Act 1905*, and after due inquiry, I, being the responsible Minister for the time being administering the said Act, do hereby suspend the operation of sub-section (1) of section 40 of the said Act in the

FACTORY OR WORK-ROOMS OF FITZROY BOX FACTORY (CARDBOARD BOXES), 366 NAPIER-STREET, FITZROY, for a period of eight weeks from the 26th August, 1912, upon the following express conditions, that is to say:—

1. That no person or persons shall employ in the said factory or work-rooms more than forty-five females for more than forty-eight hours in any one week, and that the said forty-five females shall not be employed for more than fifty-seven hours in any one week, nor for more than three hours beyond the ordinary working hours in any one day, in preparing or manufacturing articles for trade or sale.
2. That every female so employed shall receive not less than Eight shillings per week for each week during which she works overtime, and, in addition, each wage-worker shall be paid for such overtime at the rate of time and a half; and each piece-worker shall be paid Threepence per hour for overtime in addition to ordinary earnings by piece-work.
3. That every female shall receive Sixpence tea money each evening she works overtime.
4. That none of such females shall be so employed for more than forty-eight hours in any one week without their consent.
5. That a copy of this Order be kept conspicuously and continually posted in such factory or work-rooms for the information of all concerned.

Given under my hand, at Melbourne, the 30th day of August, 1912.

J. MURRAY,  
Minister of Labour.

## Factories and Shops Acts.

IN compliance with an application in writing under the provisions of the *Factories and Shops Act 1905*, and after due inquiry, I, being the responsible Minister for the time being administering the said Act, do hereby suspend the operation of sub-section (1) of section 40 of the said Act in the

FACTORY OR WORK-ROOMS OF THE QUEEN CITY PRINTERS (PRINTING AND BOOKBINDING), 492 COLLINS-STREET, MELBOURNE,

for a period of three weeks from the 19th August, 1912, upon the following express conditions, that is to say:—

1. That no person or persons shall employ in the said factory or work-rooms more than twelve females for more than forty-eight hours in any one week, and that the said twelve females shall not be employed for more than fifty-seven hours in any one week, nor for more than three hours beyond the ordinary working hours in any one day, in preparing or manufacturing articles for trade or sale.
2. That every female so employed shall receive not less than Eight shillings per week for each week during which she works overtime, and, in addition, each wage-worker shall be paid for such overtime at the rate of time and a half; and each piece-worker shall be paid Threepence per hour for overtime in addition to ordinary earnings by piece-work.
3. That every female shall receive Sixpence tea money each evening she works overtime.
4. That none of such females shall be so employed for more than forty-eight hours in any one week without their consent.
5. That a copy of this Order be kept conspicuously and continually posted in such factory or work-rooms for the information of all concerned.

Given under my hand, at Melbourne, the 26th day of August, 1912.

J. MURRAY,  
Minister of Labour.

## Factories and Shops Acts.

IN compliance with an application in writing under the provisions of the *Factories and Shops Act 1905*, and after due inquiry, I, being the responsible Minister for the time being administering the said Act, do hereby suspend the operation of sub-section (1) of section 40 of the said Act in the

FACTORY OR WORK-ROOMS OF MAYER SHMILAK (DRESSES), 284 WELLINGTON-STREET, COLLINGWOOD,

for a period of three weeks from the 21st August, 1912, upon the following express conditions, that is to say:—

1. That no person or persons shall employ in the said factory or work-rooms more than two females

for more than forty-eight hours in any one week, and that the said two females shall not be employed for more than fifty-two hours in any one week, nor for more than three hours beyond the ordinary working hours in any one day, in preparing or manufacturing articles for trade or sale.

2. That every female so employed shall receive not less than Eight shillings per week for each week during which she works overtime, and, in addition, each wage-worker shall be paid for such overtime at the rate of time and a half; and each piece-worker shall be paid Threepence per hour for overtime in addition to ordinary earnings by piece-work.
3. That every female shall receive Sixpence tea money each evening she works overtime.
4. That none of such females shall be so employed for more than forty-eight hours in any one week without their consent.
5. That a copy of this Order be kept conspicuously and continually posted in such factory or work-rooms for the information of all concerned.

Given under my hand, at Melbourne, the 26th day of August, 1912.

J. MURRAY,  
Minister of Labour.

## Factories and Shops Acts.

IN compliance with an application in writing under the provisions of the *Factories and Shops Act 1905*, and after due inquiry, I, being the responsible Minister for the time being administering the said Act, do hereby suspend the operation of sub-section (1) of section 40 of the said Act in the

FACTORY OR WORK-ROOMS OF D. W. PATERSON & CO. PTY. LTD. (BOOKBINDING), 495 COLLINS-STREET, MELBOURNE,

for a period of four weeks from the 22nd August, 1912, upon the following express conditions, that is to say:—

1. That no person or persons shall employ in the said factory or work-rooms more than ten females for more than forty-eight hours in any one week, and that the said ten females shall not be employed for more than fifty-seven hours in any one week, nor for more than three hours beyond the ordinary working hours in any one day, in preparing or manufacturing articles for trade or sale.
2. That every female so employed shall receive not less than Eight shillings per week for each week during which she works overtime, and, in addition, each wage-worker shall be paid for such overtime at the rate of time and a half; and each piece-worker shall be paid Threepence per hour for overtime in addition to ordinary earnings by piece-work.
3. That every female shall receive Sixpence tea money each evening she works overtime.
4. That none of such females shall be so employed for more than forty-eight hours in any one week without their consent.
5. That a copy of this Order be kept conspicuously and continually posted in such factory or work-rooms for the information of all concerned.

Given under my hand, at Melbourne, the 26th day of August, 1912.

J. MURRAY,  
Minister of Labour.

## Factories and Shops Acts.

IN compliance with an application in writing under the provisions of the *Factories and Shops Act 1905*, and after due inquiry, I, being the responsible Minister for the time being administering the said Act, do hereby suspend the operation of sub-section (1) of section 40 of the said Act in the

FACTORY OR WORK-ROOMS OF A. MULLER & CO. (MILLINERY AND DRESSES), GRAY-STREET, HAMILTON,

for a period of five weeks from the 22nd August, 1912, upon the following express conditions, that is to say:—

1. That no person or persons shall employ in the said factory or work-rooms more than eleven females for more than forty-eight hours in any one week, and that the said eleven females shall not be employed for more than fifty-five hours in any one week, nor for more than three hours beyond the ordinary working hours in any one day, in preparing or manufacturing articles for trade or sale.

2. That every female so employed shall receive not less than Eight shillings per week for each week during which she works overtime, and, in addition, each wage-worker shall be paid for such overtime at the rate of time and a half; and each piece-worker shall be paid Threepence per hour for overtime in addition to ordinary earnings by piece-work.
3. That every female shall receive Sixpence tea money each evening she works overtime.
4. That none of such females shall be so employed for more than forty-eight hours in any one week without their consent.
5. That a copy of this Order be kept conspicuously and continually posted in such factory or work-rooms for the information of all concerned.

Given under my hand, at Melbourne, the 27th day of August, 1912.

J. MURRAY,  
Minister of Labour.

#### Factories and Shops Acts.

IN compliance with an application in writing under the provisions of the *Factories and Shops Act 1905*, and after due inquiry, I, being the responsible Minister for the time being administering the said Act, do hereby suspend the operation of sub-section (1) of section 40 of the said Act in the

FACTORY OR WORK-ROOMS OF MAURICE MARKS (JUVENILE CLOTHING), 250 WELLINGTON-STREET, COLLINGWOOD,

for a period of six weeks from the 22nd August, 1912, upon the following express conditions, that is to say:—

1. That no person or persons shall employ in the said factory or work-rooms more than twenty females for more than forty-eight hours in any one week, and that the said twenty females shall not be employed for more than fifty-four hours in any one week, nor for more than three hours beyond the ordinary working hours in any one day, in preparing or manufacturing articles for trade or sale.
2. That every female so employed shall receive not less than Eight shillings per week for each week during which she works overtime, and, in addition, each wage-worker shall be paid for such overtime at the rate of time and a half; and each piece-worker shall be paid Threepence per hour for overtime in addition to ordinary earnings by piece-work.
3. That every female shall receive Sixpence tea money each evening she works overtime.
4. That none of such females shall be so employed for more than forty-eight hours in any one week without their consent.
5. That a copy of this Order be kept conspicuously and continually posted in such factory or work-rooms for the information of all concerned.

Given under my hand, at Melbourne, the 27th day of August, 1912.

J. MURRAY,  
Minister of Labour.

#### Unused Roads and Water Frontages Act 1903, Section 5. LICENCES TO OCCUPY UNUSED ROADS.— LICENCES CANCELLED, ETC.

NOTICE is hereby given that Licences to occupy Unused Roads issued to the following persons have been cancelled, amended, or transferred as shown hereunder:—

- Licence No. 1911, Officer, Sidney L., gazetted 24th October, 1906, page 4395. Read rent £9 11s. Pay office, Portland.
- Licence No. 2283, Pratt, Charles, gazetted 19th December, 1906, page 5108. Read rent 2s. Pay office, Portland.
- Licence No. 8571, Munster, Edward F., gazetted 12th April, 1911, page 1997. Amend date of issue to 1910, then cancel as from 31st December, 1911. Pay office, Kilmore.
- Licence No. 2212, Smith, Susannah, gazetted 5th December, 1906, page 4933. Read rent 3s. Pay office, Portland.
- Licence No. 5896, Clugston, A., gazetted 7th April, 1909, page 1885. Read name Mrs. Clugston. Read address 17 Young-street, Ballarat East. Pay office, Warracknabeal.
- Licence No. 9095, Bourke, William, gazetted 16th August, 1911, page 4202. Read rent 2s. 6d. Pay office, Wangaratta.
- Licence No. 9863, Davis, G. M., gazetted 12th April, 1912, page 1501. Amendment to date from 1st January, 1911, by including the road west of sub-allotment 13. Read area 4½ acres. Read rent £2 2s. 6d. Pay office, Maffra.
- Licence No. 761, Davis, C. R., gazetted 20th March, 1912, page 1242. Read amendment to date as from 1st January, 1905. Pay office, Maffra.

Licence No. 7697, Reed, John, gazetted 15th June, 1910, page 2777. Read date of issue 1st January, 1910. Rent to be charged from 1st July, 1910. Pay office, Warracknabeal.

Licence No. 4364, Lobban, Annie J., gazetted 11th December, 1907, page 5313. Read rent 2s. Pay office, Tallangatta.

Licence No. 4362, Lobban, Lena May, gazetted 11th December, 1907, page 5313. Read rent 2s. Pay office, Tallangatta.

Licence No. 10359, Guy, Walter, gazetted 24th July, 1912, page 2970. Read pay office, Omeo, in lieu of Bairnsdale.

Licence No. 9226, Stray, J. W., gazetted 25th October, 1911, page 5234. Read name G. E. Mather, Strathalbyn, S.A. Pay office, Kilmore.

Licence No. 10290, Trigg, L. W., gazetted 10th July, 1912, page 2764. Read name L. W. Twigg. Pay office, Tarnagulla.

Licence No. 9942, McArlein, C., gazetted 24th April, 1912, page 1653. Read rent 2s. Pay office, Casterton.

Licence No. 3953, McDougall, J. L., gazetted 27th March, 1907, page 1649. Read rent 2s. Pay office, Kilmore.

Licence No. 9782, Duke, James, gazetted 3rd April, 1912, page 1403. Read date of issue 1st January, 1911. Rent from 1st September, 1911. Pay office, Bairnsdale.

Licence No. 9268, Rensch, J. A., gazetted 6th December, 1911, page 5794. Cancelled as from 1st January, 1908. Pay office, Hamilton.

Licence No. 9037, Grenfell, R., gazetted 2nd August, 1911, page 3971. Read rent 7s. Pay office, Geelong.

Licence No. 4772, Mogg, V. V., gazetted 13th May, 1908, page 2627. Cancelled as from 31st December, 1909. Pay office, Ballarat.

Licence No. 8756, Ramsey, Janet, gazetted 14th June, 1911, pages 2730-31. Read rent 1s. Pay office, Ballarat.

Licence No. 10043, Jamieson, William, gazetted 22nd May, 1912, page 1992. Read rent 1s. Pay office, Ballarat.

Licence No. 7452, McLennan, J., gazetted 16th March, 1910, page 1766. Read area 1 acre. Read rent 1s. Pay office, Ballarat.

W. H. EDGAR,  
Commissioner of Public Works.

Department of Public Works (Unused Roads and Water Frontages Branch).

Melbourne, 20th day of August, 1912.

#### Unused Roads and Water Frontages Act 1903, Section 5. LICENCES TO OCCUPY WATER FRONTAGES.— LICENCES CANCELLED, ETC.

NOTICE is hereby given that Licences to occupy Water Frontages have been cancelled, amended, or transferred as shown hereunder:—

Licence No. 5755, Allardice, John, gazetted 13th December, 1911, page 5887. Read rent £1. Pay office, Hamilton.

Licence No. 3720, Patullo, Thomas, gazetted 22nd February, 1911, page 1379. Read rent £1 2s. Pay office, Warragul.

Licence No. 3496, Gill, J. B., gazetted 2nd November, 1910, page 4964. Cancelled as from 1st January, 1905. Pay office, Casterton.

Licence No. 5313, Kyneton Hospital Committee, gazetted 11th October, 1911, page 5102. Read rent 2s. Pay office, Kyneton.

Licence No. 1430, Hutchison, James, gazetted 17th July, 1907, page 3413. Read rent 15s. Pay office, Melbourne.

Licence No. 469, Jerram, W. H., gazetted 15th August, 1906, page 3505. Read name Thomas Patullo, Lang Lang. Pay office, Warragul.

Licence No. 3960, Maxfield, H., gazetted 10th May, 1911, pages 2302-3. Cancelled as from 1st January, 1905. Pay office, Maffra.

Licence No. 289, Clarke, Hamilton, gazetted 4th April, 1906, page 1977. Cancelled as from 31st December, 1911. Pay office, Benalla.

Licence No. 4185, Wilson, H. J., gazetted 5th July, 1911, page 3450. Read name S. Cunningham, "The Oaks," Steiglitz. Pay office, Geelong.

Licence No. 61, Croyley, E., gazetted 18th October, 1905, page 4001. Read section as XI. Pay office, Warragul.

Licence No. 539, McGowan, Thomas, gazetted 29th August, 1906, page 3681. Cancelled as from 31st December, 1907. Pay office, Echuca.

Licence No. 3020, Drummond, W. T., gazetted 22nd December, 1909, page 5426. Read rent 2s. 8d. Pay office, Tallangatta.

W. H. EDGAR,  
Commissioner of Public Works.

Department of Public Works (Unused Roads and Water Frontages Branch).

Melbourne, 20th day of August, 1912.

Unused Roads and Water Frontages Act 1903, Section 25.

LICENCES TO OCCUPY UNUSED ROADS.

NOTICE is hereby given that Licences to occupy Unused Roads have been issued to the following approved applicants, and that the Licence-fee specified in each case may be received by the undermentioned Officers.

Department of Public Works (Unused Roads and Water Frontages Branch), Melbourne, 22nd day of August, 1912.

W. H. EDGAR,  
Commissioner of Public Works.

Number Licence.	Name and Address of Licensee.	Area.		Municipality.	Parish.	Abutting on— Allotments and Sections.	Date of Issue of Licence.	Date of Expiry of Licence.	Fee for Licence.	Payable to Receiver of the fee at—
		A.	B. P.							
10506	Jensen, Christian, Korumburra	1	1	Poowong and Jeetho	Korumburra	90s	1.1.1912	31.12.1914	0 12 6	Warragul
10507	Petersen, Edward, Korumburra	1	1	Goolburn	"	90s	"	"	0 12 6	"
10508	Morrissy, C. W., 110 Queen-street, Melbourne	6	2	Orporee	Dargalong	78, 12, 13, 9A, 11A, 11B	1.1.1905	31.12.1907	1 12 6	Rushworth
10509	Bank of Australasia, Bathurst-street, Melbourne	6	1	Orporee	"	1A, 1, sec. B	1.1.1907	31.12.1909	3 5 0	Bathurst
10510	Edwards, W. H., "Laluma," Brighton-road, Elsternwick	6	1	Korong	"	4, 5, 6, 7, sec. 1	"	31.12.1911	0 4 0	Wedderburn
10511	Gray, Oliver, Achilles, and Troilus, Wedderburn	2	0	Tewong	Thowga	15, sec. 1	1.1.1909	"	0 3 6	Tallangatta
10512	Paton, Charles, Thowga	2	1	Yackandandah	"	18A, sec. 1	"	"	0 2 9	"
10513	Paton, Eric, Thowga	1	3	Grenville	Yackandandah	6, sec. B4	"	"	0 6 0	Yackandandah
10514	Morgan, H., Osooran's Flat, Yackandandah	3	0	Tewong	Argyle	2031, 2652, 1D, 1G	1.1.1911	31.12.1913	1 12 3	Ballarat
10515	Watts, Mr., Glenfield Farm, Linton	10	3	Tewong	"	6, sec. 1	"	"	0 17 6	Tallangatta
10516	Wind, N. G., Carrington	5	0	Korong	"	11, 9, 6, sec. 5A	"	"	2 16 0	"
10517	Druck, Gustav, Stangatak	34	1	Phillip Island and Woodlawn	Telungatik	48, 47, 49, 50	1.1.1912	31.12.1914	0 5 6	Harrow
10518	Nowlan, Mrs. Grace V., Bass	4	1	Woolan	Woolan	30B	"	"	0 10 0	Wonthaggi
10519	Gilder, Robert, Bushy Park Sale	6	0	Dundas	Stratford	15, 16, sec. 1	1.1.1905	31.12.1907	1 4 0	Stratford
10520	Robertson, D., Point View, Dunkeld	3	1	Woolan	Mohanger	136, 136c	"	"	0 5 6	Hamilton
10521	Lynn, T. J., Koowee-camp	3	2	Charlton	Lang Lang	54	"	"	0 9 0	Warragul
10522	Kendall, Richard, Clifton Hill, Chailton	8	2	Woolan	Charlton East and West	25, 4, sec. A	"	"	1 2 0	Charlton
10523	Glassford, Bro., Madra	8	0	Woolan	Geelong	10, sec. 1	"	31.12.1906	0 1 8	Madra
10524	Brophy, J. E., Koetang	10	0	Barrabool	Geelong	30	"	31.12.1907	0 1 8	Isaacs
10525	White, A. G., Mount Duneed	72	0	Barrabool	Puebla and Duneed	A, sec. NL; Water reserve, 17c, 35, 13, 23, 26, 27, 31	"	"	7 10 9	Geelong
10527	Kemp, Charles, Nariel	25	0	Tewong	Nariel	14, 16	"	"	0 2 1	Tallangatta
10528	Gurrill, A. J., Port Campbell	25	2	Woolan	Nararate	1, sec. 2	1.1.1907	31.12.1908	0 5 6	Campdown
10529	McNamara, H. M., Cobungra	27	0	Woolan	Bingera	12, sec. 1	1.1.1908	31.12.1910	0 2 3	Obuse
10530	McCorkindale, J. A., Narsen	6	1	Woolan	Terrayookan	12, 9	1.1.1910	31.12.1912	0 18 9	Gasterton
10531	Lewis, James, Suringfield, Moyhu	4	2	Oxley	Moyhu	120B	"	"	0 12 0	"
10532	Napier, Thos., and Hedden, Jno., Victoria Valley	8	2	Dundas	Panyayayr	93, 94, 103, 104	1.1.1912	31.12.1914	0 6 0	Wangaratta
10533	Lyon, William H., Stratford	3	0	Sale	Sale	11, 15, 16, sec. 4	1.1.1905	31.12.1907	2 0 0	Hamilton
10534	Hannah, John, Kurrusee, Wedderburn	20	0	Korong	Basko	126, 71, 64, 129	"	"	2 0 0	Wedderburn
10535	Stewart, William, Guildford	1	2	Woolan	Guildford	35	1.1.1909	31.12.1911	0 6 3	Castlemaine
10536	Smith, Hugh, Korumburra	3	0	Poowong and Jeetho	Korumburra	22	1.1.1910	31.12.1912	1 16 6	Varragul
10537	Doherty, J. W., Butcher, Mornington	6	0	Mornington	Moorooduc	1, 2, 3, 4, sec. 24; 18, 19, sec. A	1.1.1912	31.12.1914	0 15 0	Melbourne

Licenses Nos. 10508, 10520, 10521, 10523, 10526, 10527, 10534, and 10535, renew to 31st December, 1910, then to 31st December, 1913; Nos. 10510 and 10528, renew to 31st December, 1912; Nos. 10512, 10513, and 10514, and 10536 renew to 31st December, 1914; No. 10529, renew to 31st December, 1913.

Unused Roads and Water Frontages Act 1903, Section 5.

LICENCES TO OCCUPY WATER FRONTAGES.

NOTICE is hereby given that Licences to occupy Water Frontages have been issued to the following approved applicants, and that the Licence-fee specified in each case may be received by the undermentioned Officers authorized by the Treasurer to collect Territorial Revenue.

Department of Public Works (Unused Roads and Water Frontages Branch), Melbourne, 21st day of August, 1912.

W. H. EDGAR,  
Commissioner of Public Works.

Number of Licence.	Name and Address of Licensee.	Area.	Municipality.	Parish.	Abutting on— Allotments and Sections.	Date of Issue of Licence.	Date of Expiry of Licence.	Fee for Licence.	Payable to Receiver of Revenue at—
7084	Nichols, G. Buxton	A. B. P.	Healesville	Buxton	12A	1.1.1905	31.12.1907	£ 3 0	Alexandra
7085	Kennedy, Percy Graytown	...	McEwren	Moorbrook East	9C, 9D	"	"	0 13 0	Heathcote
7086	Hunt, C. J., Ontario's Lease Bag, tid Euroa	...	Euroa	Mitell	47A	1.1.1907	31.12.1909	0 6 0	Euroa
7087	MacDonald, John, Gunpowring	...	Yackandandah	Gunpowring	1A, sec. 5	1.1.1910	31.12.1912	1 10 0	Yackandandah
7088	Voyte, James, Verandahp	...	Leigh	Warrawilline	Unnumbered allotment west of 12, sec. 4	"	"	0 1 3	Geelong
7089	Wheeler, Ellen, Woodbury	...	Ararat	Levan	92A, B	"	"	0 4 6	Horsham
7090	Walker, Joseph, 17 Nicholson	...	Tambo	Bamberrah	5	1.1.1911	31.12.1913	0 9 0	Bairnsdale
7091	Wicks, Charles G., Traralgon South	...	Traralgon	Traralgon	54	1.1.1912	31.12.1914	0 4 6	Traralgon
7092	Page, P. M., Shepparton	...	Shepparton	Shepparton	82A	"	"	0 3 0	Shepparton
7093	Holland, J. N., Shepparton	...	"	Kialla	39, 40, 41, 42, 43, 44, 45	"	"	1 0 0	"
7094	Holland, H., Kialla	...	"	"	36	"	"	1 12 0	"
7095	Hoar, W. H., Mooroompa	...	Yea	Droopmore	25B	"	"	0 2 3	Yea
7096	Leane, W. H., Mooroompa	...	South Gippsland	Dumbalk	29, sec. A	1.1.1905	31.12.1907	0 15 0	Warragul
7097	McKenzie, Donald, Terip Terip, tid Gobur.	...	108A	Mulgrave	37, 39	"	"	0 2 6	Yea
7098	Carr, R. J. and M. J., Stony Creek	...	South Gippsland	Doomburrim	98B	"	"	0 15 0	Warragul
7099	Cartter, Margaret, Leongatha	...	Mulgrave	Mulgrave	10, 11, 12, sec. 3	1.1.1907	31.12.1909	0 10 6	Melbourne
7100	Parrington, F., Palerang East	...	Colac	Newbrook	1, sec. 3	1.1.1908	31.12.1910	7 2 6	Colac
7101	Lyness, J., Coleridge River	...	Kerang	Numbur-Minjite	11	"	"	0 15 0	Echuca
7102	Tell, W. W., Wee Wee Rup	...	Omeo	Koorooman	14, 17, 18	1.1.1906	31.12.1908	3 12 0	Omeo
7103	Burdon, E., Eesay	...	Woorayl	Quantong	70, 70A	1.1.1909	31.12.1911	0 7 0	Warragul
7104	Smith, John, jun., Leongatha	...	Wimmera	Woodong	B36	1.1.1912	31.12.1914	17 10 0	Horsham
7105	Gates, W. J., Belconnet	...	Woodong	Goyura	10, 18, 17	"	"	0 5 3	Woodong
7106	Sherry, John, Albany, N.S.W.	...	Karkaroo	Chiltern West	J. Brooks' property	"	"	0 5 3	Warracknabeal
7107	Robins, Thomas, Hopetoun	...	Rutherford	Chiltern West	"	"	"	0 5 3	Rutherford
7108	Brooks, John, Chiltern Valley No. 2, Chiltern West.	...	Poowong and Jeecho	Jeecho West	30	1.1.1905	31.12.1910	0 1 6	Warragul
7109	McCallough, R., Loch	...	Phillip Island and Woolamai	Wonthaggi	11C	"	"	0 15 0	Wonthaggi
7110	Pinkerton, James, Fowlett River	...	Woolamai	Wonthaggi	"	"	"	0 10 0	"
7111	Abrahamson, Ole, Archie's Creek	...	Gordon	"	117	"	"	0 10 0	Boort
7112	McDonald, Margaret, Yando	...	Mafra	Gillum	41A, sec. A	"	"	0 10 0	Mafra
7113	Flynn, M., Seaton	...	Mafra	"	38	"	"	0 3 0	"
7114	Geoghegan, J., Glenmaggie	...	Oxley	Myrribee	W. Geoghegan's 18-acre allotment	"	"	0 8 9	Wangaratta
7115	Macintosh, Alexander, King Valley	...	Oxley	Myrribee	12, sec. A	"	"	0 6 0	"
7116	Schulz, Carl, Moyhu	...	Yackandandah	Mullagong	44C	1.1.1909	31.12.1911	0 16 0	Yackandandah
7117	Coad, Nicholas, Morgan's Bridge, via Dedering	...	Avoca	"	5, sec. 6	"	"	0 10 0	Stawell
7118	Thacker, F. L., Landsborough	...	Yackandandah	Landsborough	F. L. Thacker's 09/103 section holding	1.1.1912	31.12.1914	0 19 0	Stawell
7119	FAnson, J. L., Sandy Creek	...	Yackandandah	Gunpowring	22, sec. D	1.1.1911	31.12.1913	0 19 0	Yackandandah
7120	Moore, G. H., Sandy Creek	...	Poowong and Jeecho	Jeecho West	30	"	"	0 1 6	Warragul
7121	Norton, Charles, Loch	...	Poowong and Jeecho	Jeecho West	"	"	"	0 1 6	Warragul

Licences Nos. 7094, 7096, 7107, 7108, 7109, 7110, 7120, 7121, 7122, 7123, 7124, 7125, and 7126, renew to 31st December, 1910, then to 31st December, 1913; Nos. 7096 and 7111, renew to 31st December, 1912; No. 7097, renew to 31st October, 1910; No. 7100, renew to 31st March, 1911; No. 7113, renew to 31st December, 1911; No. 7114, renew to 31st December, 1911, then to 31st December, 1913; Nos. 7115 and 7127, renew to 31st December, 1914; No. 7118, renew from 1st July, 1908; No. 7114, renew from 1st May, 1906; No. 7115, rent from 1st October, 1904; No. 7118—Special Condition—Fence to be erected from the west side of existing water-hcle in the creek, excising same, and allowing free access to the water; Nos. 7129 and 7130, rent from 1st October, 1911.



## CONTRACTS ACCEPTED.—(Series 1911-12.)

Serial No.	Particulars.	Amount.	Name of Contractor.	Charge against Vote or Fund.
3224	<b>PURCHASE OF LAUNCH—</b> Purchase from the Government of Victoria of a Launch (damaged), with 4-cylinder 30-32 h.p. Engine with reversing gear	£ s. d. 55 0 0	G. W. Whatmore ...	No. 9, Miscellaneous. Sale of Government Property
3225	<b>WIRE NETTING—</b> Supply of Wire Netting for the Public Works Department as per specification, Schedule 56—1,000 miles, at £26 7s. 6d. per mile	£26,375	Lysaght Bros. and Co. Ltd. (Gibbs, Bright, and Co., agents)	Various Votes and Loans

Approved.—W. A. WATT, Treasurer. 17.5.1912.

## ORDERS IN COUNCIL.—(Series 1911-12.)

Serial No.	Purpose and Particulars.	Amount.	Name for Approval.	Charged against Vote or Fund.	Authority.
3226	<b>VICTORIAN RAILWAYS—</b> Contract for the manufacture, supply, and delivery of Steel Balls, Ball Races, and Ball Cages	£ s. d. 321 0 0	Gardner, Waern, and Company	The Railway Stores Suspense Account	Approved by the Governor in Council, 26th August, 1912.— F. W. Mabbott, Clerk of the Executive Council.
3227	Purchase of a quantity of Westinghouse Brake Material	1,628 4 2	Westinghouse Brake Company of Australasia Limited	Ditto ... ..	
3228	Purchase of certain Electric Light Cables ...	149 0 0	Noyes Brothers ...	Ditto ... ..	
3229	Purchase of Westinghouse Brake Gear ...	1,057 16 8	Westinghouse Brake Company of Australasia Limited	Ditto ... ..	
3230	Purchase of Bamber Zincs ... ..	80 0 0	Fyfe Smelting Works	Ditto ... ..	
3231	Purchase of Tool Steel ... ..	103 0 0	B. K. Morton ...	Ditto ... ..	
3232	Purchase of 390 casks of Cement ...	258 7 6	Commonwealth Portland Cement Co.	Ditto ... ..	
3233	Contract for the construction and erection of Steel Girders, &c., required in connexion with the duplication of the Flinders-street Viaduct	29,747 5 0	Johns and Waygood Limited	Ditto ... ..	

Melbourne, 4th September, 1912.

## ORDERS IN COUNCIL.—(Series 1912-13.)

Serial No.	Purpose and Particulars.	Amount.	Name for Approval.	Charged against Vote or Fund.	Authority.
1038	<b>AGRICULTURE—</b> Lucerne Seed supplied to the Department of Agriculture	£ s. d. 107 7 8	F. A. Chaffey ...	Vote ... ..	Approved by the Governor in Council, 26th August, 1912.— F. W. Mabbott, Clerk of the Executive Council.
1039	<b>STATE FORESTS—</b> Purchase of 62,767 superficial feet of Hardwood Timber, 5 inches x 1½ inch, for Timber Seasoning Works, Newport	360 18 3	Clark, Kidd, and Co.	Votes ... ..	

Melbourne, 4th September, 1912.

CONTRACTS ACCEPTED.—(Series 1912-13.)

Serial No.	Purpose, No. of Tenders, and Particulars of Contract.	Amount.	Name of Contractor.	Charged against Vote or Fund.	Authorized according to Regulations on the date stated.
	<b>AGRICULTURE—</b>	£ s. d.			
1040	Clearing and grubbing about 100 acres of land at the Viticultural College, Rutherglen— Clearing, at per acre ... .. Splitting posts, at per 100 ... .. Cutting firewood, at per cord ... ..	1 2 6 1 10 0 0 6 0	Myers and Manning	Vote	H. McKenzie. 28.8.1912.
	<b>VICTORIAN RAILWAYS—</b>				
1041	(4)—Manufacture (from iron which will be sold to the contractor by the Corporation), supply, and delivery of 3-inch Dogspikes. Deposit, £50— Item No. 1. Dogspikes, 3-inch, for 80 and 100 T Rails, at £14 per ton Item No. 1A. Dogspikes, 3-inch, for 80 and 100 T Rails, at £14 10s. per ton	Rates	Mephan Ferguson Pty. Ltd.	Railway Stores Suspense Account, Act 1439, Section 20	
1042	(5)—Repairing Tarpaulins Covers (labour only). Deposit, £19— Item No. 1. Repairing Tarpaulin Covers, to Sample A, at 12s. 11d. each Item No. 2. Repairing Tarpaulin Covers, of more extensive repairs, to Sample B, at 14s. 11d. each	Ditto	E. W. Greenwood and Co.	Working Expenses, Rolling Stock Branch	
1043	(3)—Construction and erection of the Steel Superstructure for a portion of the duplication of the Flinders-street Viaduct between Abutment "No. 0" to Pier "No. 16." Deposit, £2,975	£29,747 5s.	Johns and Waygood Ltd.	Votes and Loans	
1044	(7)—Supply and delivery of Hoop Pine Timber, T. and G., Queensland. Deposit, £50— T. AND G. QUEENSLAND HOOP PINE, PLANED ALL OVER. Item No. 1. 15 feet and over in length x 2½ in. x ½ in. to sample, at 6s. 4d. per 100 lineal feet, delivered at Spencer street Railway Station T. AND G., SQUARE-JOINTED AND PLANED ALL OVER. Item No. 2. 15 feet and over in length x 4 in. x ½ in. to sample, at 9s. 3d. per 100 lineal feet, delivered at Spencer-street Railway Station Item No. 3. 15 feet and over in length x 4 in. x ¾ in. to sample, at 10s. 6d. per 100 lineal feet, delivered at Spencer-street Railway Station Item No. 4. 15 feet and over in length x 4 in. x ¾ in. to sample, at 10s. 8d. per 100 lineal feet, delivered at Spencer-street Railway Station	Rates	The Queensland Pine Company Limited	Railway Stores Suspense Account, Act 1439, Section 20	J. S. Rees, for Acting Secretary, by order of the Victorian Railways Commissioners 2.9.1912
1045	(1)—Manufacture, supply, and delivery of Railway Tricycles, at £12 each. Deposit, £11	Ditto	Drury and Co.	Votes and Loans	

Corrigenda.

Victorian Railways.—A. Rigby, C.M. Contract No. 126/994/1912-13, Gazette No. 128 of 28th August, 1912—

Total amount payable under Contract	£523 14 6
Amount gazetted	347 2 0
Extra on Contract	£176 12 6

" " J. Berg, E. Tudor, and John Caldwell, C.M. Contract No. 127/990/1912-13, Gazette No. 128 of 28th August, 1912—

Total amount payable under Contract	£330 11 3
Amount gazetted	293 8 9
Extra on Contract	£27 2 6

—J. S. REES, for Acting Secretary, by order of the Victorian Railways Commissioners. 2.9.1912.

CONTRACTS ACCEPTED.—(Series 1912-13.)

Serial No.	Particulars.	Amount.	Name for Approval.	Charge against Vote or Fund.
1046	MEAT— Supply of Meat at Wyuna, as may be required, to 30th June, 1913	Rates as per Annex	Bourke and Goddard...	Contingencies, 1912-13, &c.
1047	RUBBLE— Supply of Rubble for the Melbourne Gaol, as may be required, from 1st July, 1912, to 30th June, 1913, at 4s. 7d. per cubic yard	Rates ... ..	James Murphy ... ..	

Approved—W. A. WATT, Treasurer. 13.8.1912.

ANNEX TO CONTRACT No. 1912/1046.

Sub-schedule No. 14, Sub-schedule No. 3.

MEAT.

Bourke and Goddard, Tongala.

Security, £5.

No subletting will be allowed; no delivery of Meat shall be made on Sundays; all work must be carried out by the contractor. Every person engaged in the cutting up, preparation, or delivery of the Meat tendered for in this sub-schedule shall be paid such wages and shall be employed subject to such conditions as are or may be determined by the Butchers Board under the provisions of the Factories and Shops Acts; should, however, the determination of the aforesaid Board not apply to the district covered by this particular schedule, that determination shall, for the purpose of this contract, be taken as defining the rate of wages which shall be paid and the conditions of employment in respect thereof; and a copy of these conditions shall be kept conspicuously and continually posted, in legible Roman characters, in the factory or shop (and in each part of the factory or shop where several rooms are in use) in which Meat is prepared under this contract. Any infringement of these conditions, or any breach of the said determination, in the opinion of the Treasurer, will subject the contractor, upon report from the Tender Board, to such mulct, not exceeding Fifty pounds (£50), as the Treasurer may direct, and the amount will be deducted from the contractor's account or from the security money, and the Treasurer's decision shall be binding, final, and conclusive as to the fact of infringement and in all other respects.

The contractor shall, before any account is passed for payment, furnish a statutory declaration that all the workmen under this contract have been employed in accordance with the above clause of these conditions, and have been paid not less than the minimum rate of wages for such workmen as is provided for under that clause.

When fore and hind quarters of beef are ordered for Hospitals for the Insane they must be supplied in the proportion of two of the former to one of the latter, and must be delivered as a whole respectively, also extra buttocks separately when ordered. Meat for other institutions must be supplied as ordered. Where hindquarters or buttocks are ordered, 9 inches must be cut off from the end of the leg from the hock upwards, i.e., the end of the leg from which the shank has been removed at the abattoirs; and when forequarters form a portion of the supply, 6 inches from the end of the neck, and the whole of the shin at the clodbone joint, must be removed. The sticking-pieces also must be trimmed off, and the point and end of the brisket rendered free from blood and blood stains.

Fore and hind quarters, for convenience of handling, may be cut into two parts, but each part is to bear evidence of having been cut from the same beast.

Corned Beef (rolled or round, as ordered) must be supplied without bone or cartilage, and will be received, whether pumped or prepared in the ordinary way by pickling, but in the former case must have been soaked after pumping, for at least 48 hours, in a good pickle, and then thoroughly drained before supply. No flank, chuck, sticking-piece, shin, leg of beef, or piece under 7 lbs. will be received.

Should the local supply of Fresh Meat become scarce, or the price of same become abnormally high, Frozen or Chilled Meat may, with the consent of the Tender Board, on the recommendation of the head of the Department, be supplied.

In cases of emergency, or on such other occasions as in the opinion of the Superintendent may seem advisable, other forms of Meat, such as Rabbits, Tinned Meats, &c., may be purchased apart from the contract in lieu of the Meat mentioned in the schedule, and substituted therefor, provided 24 hours' notice—except in cases of emergency—be given to the contractor of such intention.

The parts to be removed by the contractor are indicated by the shaded portions of the annexed diagram.

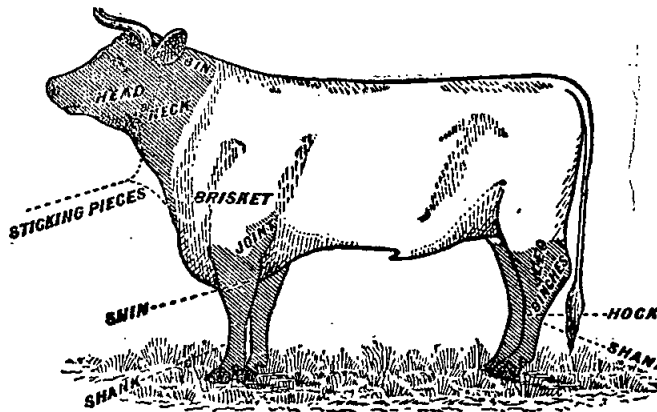

1. Beef—Fresh	...	...	...	...	Per cental	£	s.	d.
2. Pork—Fresh	...	...	...	...	"	2	5	10
3. Sausages	...	...	...	...	Per lb.	0	0	5 1/2
4. Tongues—Ox	...	...	...	...	"	0	0	5 1/2
5. Tongues—Sheep	...	...	...	...	"	0	0	5 1/2
6. Tails—Ox	...	...	...	...	Each	0	0	6
7. Kidneys—Ox	...	...	...	...	"	0	0	6
8. Shins—Ox	...	...	...	...	"	0	1	0
9. Lambs' Fry	...	...	...	...	"	0	0	3

## VICTORIAN RAILWAYS.

### VICTORIAN GOVERNMENT TOURIST BUREAU.

Collins-street (opposite Town Hall), City. Inquire personally or by letter *re* *Holiday Trips, Tourists' Resorts, &c.* Tickets issued daily. Telephone 174 Central.

### DINING-CAR SERVICE.

A dining car is run on Inter-State Express trains. Tariff:—No. 1 saloon—Dinner, 4s.; breakfast, 3s.; lunch, 3s. No. 2 saloon—Dinner, 2s.; breakfast, 2s.; lunch, 2s.

### ROYAL AGRICULTURAL SOCIETY'S SHOW.

Tickets, at Holiday Excursion Fares, will be issued from all stations (suburban excepted) to Melbourne by all trains (express included) from 28th August till 7th September inclusive. They will be available for return from 2nd till 11th September inclusive by all trains.

### ROYAL AGRICULTURAL SOCIETY'S SHOW EXHIBITS.

From 26th August till 2nd September inclusive exhibits will be received at any railway station for conveyance to the above show direct to the railway platform at the Show Grounds. Exhibits will be unloaded at that platform between the hours of 8 a.m. and 5 p.m. daily. The Show Grounds platform will be closed for public business after 6 p.m. on Thursday, 12th September.

### ROYAL AGRICULTURAL SHOW.—TRAIN ARRANGEMENTS.

Special trains will run as under:—On 5th, 6th, and 7th September, leave Spencer-street for Show Siding as required, from 8.45 a.m. till 3 p.m. The last train returns at 5.30 p.m. daily. Tickets to the Show Siding available between Spencer-street and Show Siding only will be issued each day at Spencer-street station only. Fares:—Single—First class, 6d.; second class, 3d. Return—First class, 9d.; second class, 6d. Tickets, including admission to the Show, will be issued at Spencer-street, Flinders-street, and at the Victorian Government Tourist Bureau, corner Collins and Swanston streets, City. Fares:—First class, 1s. 9d.; second class, 1s. 6d. Single tickets to Melbourne will be issued each day at Show Siding—First class, 6d.; second class, 3d. The tickets issued at Flinders-street and the Victorian Government Tourist Bureau, corner Collins and Swanston streets, City, will only be available between Spencer-street and Show Grounds platform. First class return tickets at 1s. 9d., including admission to the Show, will also be issued at the following Suburban Stations on each Show Day from 8 a.m., viz.:—Albert Park, St. Kilda, Windsor, Brighton, Middle Brighton, Toorak, Hawthorn, and Camberwell. These combined rail and show tickets will not be available by rail from suburban stations mentioned to Melbourne. The admission portion of all tickets must be given up on entry to the Show Grounds.

### Royal Show.—Country Trains.

*General.*—Extra divisions of trains will be run to Melbourne, in some cases not stopping at the usual stations. Passengers should inquire of the local stationmaster for particulars.

*Mansfield and Goulburn Valley line.*—From Thursday, 29th August, to Wednesday, 11th September, inclusive, a special train will leave Spencer-street for Seymour at 6.48 a.m., stopping at North Melbourne, Essendon, Wallan, Kilmore East, Broadford, and Tallarook, and connecting with the Mansfield line train at Tallarook, and the Goulburn Valley line train at Seymour. Passengers for these lines should travel by this train instead of the 6.15 a.m. train. On Saturday, 7th September, the 4 p.m. train will not take passengers from Melbourne for Seymour and Goulburn Valley; passengers for those stations will require to travel by the 2.40 p.m. to Shepparton, or 5.43 p.m. down special train to Numurkah.

*Alexandra line.*—On Saturday, 7th September, an extra train will leave Cathkin for Alexandra at 7.55 p.m. in connexion with the 2.40 p.m. train from Melbourne.

*Rushworth line.*—On Friday, 6th September, the evening train to Rushworth will be detained at Murchison East till 9.15 p.m., to form connexion with the 5.43 p.m. special from Melbourne.

*Toolamba—Echuca line.*—On Saturday, 7th September, passengers for Tatura and stations thence to Echuca must travel by the 2.40 p.m. train from Melbourne.

*Bendigo line.*—Extra trains will leave Bendigo for Melbourne on 29th, 30th, and 31st August, 2nd, 3rd, and 7th September, at 11.45 a.m., stopping at Castlemaine, Kyneton, Karlsruhe, Woodend, and Macedon, and on 30th and 31st August, and 4th September, at 6.30 p.m., stopping at Castlemaine, Kyneton, Woodend, Macedon, and Sunbury. Extra trains will leave Melbourne for Bendigo on 7th, 9th, 10th, and 11th September, at 6.25 a.m., stopping at Sunbury, Macedon, Woodend, Kyneton, Castlemaine, and Golden Square; on 7th and 9th, at 12.8 p.m., stopping at same stations as the 6.25 a.m. train; on 6th, 7th, 9th, and

11th, at 5.13 p.m., stopping at Macedon, Woodend, Kyneton, Castlemaine, and Golden Square; and on 6th and 7th September, at 6.15 p.m., stopping at North Melbourne, Sydenham, and all stations thence.

From Monday, 2nd, till Monday, 9th September, inclusive, the 6.30 p.m. Melbourne to Bendigo train will run instead of the 5.42 p.m. train.

On 6th, 7th, 9th, and 11th September the 4.50 p.m. express will not stop at Macedon or Woodend. Passengers for these stations, including Daylesford line, must travel by the 5.13 p.m. special.

*Swan Hill line.*—On Friday, 30th, and Saturday, 31st August, the late night train will run through from Kerang to Swan Hill. On Saturday, 31st August, and Monday, 2nd September, a passenger train will leave Swan Hill at 4.25 a.m., stopping at all stations and connecting with the 6 a.m. train from Kerang to Melbourne.

*Maryborough—Donald line.*—On Friday, 30th August, a special train, stopping all stations to Castlemaine, will leave Donald 1 p.m. ahead of the ordinary Mildura train, and reaching Melbourne 10.33 p.m. See Posters on stations for times at intermediate stations.

*Ballarat—Stawell—Horsham line.*—On 31st August, 2nd, 3rd, 4th, 5th, 6th, and 7th September, a special express train will leave Horsham for Melbourne at 2.15 a.m., stop at Murtoa (2.47), Stawell (3.52), Ararat (4.30), Beaufort (5.32), Ballarat (7), and arrive Melbourne at 9.49 a.m. On 30th and 31st August, 2nd, 3rd, 4th, and 7th September, the 4.13 p.m. train Ararat to Melbourne will run in two divisions, the first leaving Ararat at 3.55 p.m., stopping only Beaufort, Ballarat, Ballarat East, Bacchus Marsh, Melton, and Deer Park, and reach Melbourne at 9.28 p.m. The second division will leave Ararat at 4.20 p.m., stopping at usual stations. On 31st August, the 10.50 a.m. train Ballarat to Melbourne will run in two divisions, the first leaving at 10.55 a.m., stopping only Ballarat East, Ballan, and Bacchus Marsh, and reaching Melbourne at 1.51 p.m. The second division will leave at 11.20 a.m., stop at all usual stations, and reach Melbourne at 2.42 p.m. On 31st August, 2nd, 3rd, 4th, 5th, 6th, and 7th September, the 6.45 a.m. train from Ballarat will be altered to leave at 7 a.m. instead, and reach Melbourne at 9.49 instead of 9.26 a.m. On 2nd, 3rd, 4th, 7th, and 9th September, a second division of 7.40 a.m. down train will leave Melbourne for Ararat at 8.10 a.m., stopping at same stations as 7.40 a.m. Only passengers for stations beyond Ararat and for Portland, Waubra, Linton, and Cressy lines may travel by 7.40 a.m., and those for all stations up to Ararat are to travel by 8.10 a.m. on these dates. On 7th September, a special express will leave Melbourne for Horsham at 4.10 p.m., taking passengers for Ballarat, Beaufort, Ararat, Stawell, and Horsham. The usual 4.30 p.m. Adelaide express will leave at 4.40 p.m. on that date. On 30th and 31st August, 2nd, 3rd, 4th, 5th, and 6th September, the 5.8 p.m. Ballarat train will be run on to Horsham, and on 7th, 9th, 10th, and 11th September, to Stawell. Passengers for these stations will require to travel by this train instead of the 4.30 p.m. Adelaide express on these dates.

*Bacchus Marsh—Melton line.*—From 2nd to 7th September inclusive an extra train will leave Bacchus Marsh for Melbourne at 8.17 a.m., stopping all stations. The up express train will not pick up passengers at Bacchus Marsh or stop at Parwan, Melton, Rockbank, or Deer Park; the 8.17 a.m. special will take these passengers on above dates.

*Hopetoun—Warracknabeal line.*—On Monday, 2nd September, an extra train will leave Hopetoun at 8.30 a.m.; Heilshah at 9.15 a.m.; and Warracknabeal at 10.25 a.m. for Murtoa, connecting with the ordinary train for Melbourne; and on Monday, 2nd September, the usual 9.30 a.m. train from Warracknabeal will leave for Murtoa at 10.25 a.m. instead, connecting with the usual train from Murtoa to Melbourne.

*Camperdown Line.*—On Monday, 2nd September, a special early train will leave Camperdown for Colac at 4.40 a.m., stopping at all stations, and connecting there with the 5.55 a.m. ordinary train, reaching Melbourne at 9.34 a.m.

*Port Fairy line.*—On 30th and 31st August, 2nd, 3rd, and 7th September, two divisions of the evening train will leave Camperdown for Melbourne at 5.35 and 5.50 p.m., the first stopping only at Colac, Birregurra, Moriac, and Geelong; the second stopping at usual stations. On 7th September the 11 a.m. train Melbourne to Geelong and the 3.25 p.m. train Melbourne to Colac will both be run on to Camperdown, stopping all stations between Geelong and Camperdown for passengers returning from show. On Saturday, 7th September, a special train will leave Melbourne for Geelong at 6.40 p.m., stopping only at Werribee and North Geelong.

*Werribee—Laverton line.*—From 2nd till 7th September inclusive, an extra train will leave Werribee at 8.40 a.m., and Laverton at 8.52 a.m. for Melbourne. Passengers are recommended to travel by this train in preference to the train following from Geelong.

**Eastern line.**—On 2nd, 3rd, 4th, and 5th September two divisions of the morning train will leave Warragul for Melbourne, the first at 10.57 a.m., stopping only at Dandenong, Oakleigh, Caulfield, South Yarra, and Richmond, and the second at 11.23 a.m., stopping at usual stations. On 30th and 31st August, 2nd and 3rd September, two divisions of the evening train will leave Traralgon for Melbourne at 5.57 p.m. and 6.20 p.m., the first division stopping only at Morwell, Moe, Trafalgar, Darnun, Warragul, Dandenong, Oakleigh, Caulfield, South Yarra, and Richmond, and the second division at usual stations. Extra trains will leave Flinders-street for Traralgon on 7th and 9th September at 7.39 a.m. (1st division of the 7.52 a.m.), and on 6th, 7th, and 9th September at 4.12 p.m. (1st division of the 4.30 p.m.), stopping only at certain stations. From 31st August till 9th September inclusive (Sundays excepted) the 11.20 a.m. Melbourne to Warragul and 3.50 p.m. Warragul to Melbourne trains will be run daily for the convenience of passengers attending the Royal Show.

**Pakenham—Dandenong.**—On 4th, 6th, and 7th September inclusive, the 7 a.m. up train will be run from Pakenham to Melbourne same as on Mondays. On Saturday, 7th September, the 11.25 p.m. train from Melbourne to Dandenong will be run on to Beaconsfield.

**South-Eastern line.**—On Thursday, 5th, and Saturday, 7th September, the morning train from Wonthaggi will be run through to Melbourne ahead of the Port Albert line train picking up at all stations to Oakleigh, running about 30 minutes earlier than the ordinary train, and reaching Melbourne 11.15 a.m. On Thursday, 5th, and Friday, 6th September, the train usually leaving Melbourne for Leongatha at 4.53 p.m. will leave at 6.30 p.m., and run as on Saturdays. On Saturday, 7th September, an extra train will leave Flinders-street for Korumburra at 6.12 p.m. (1st division of the 6.30 p.m. Leongatha train).

**Gembrook line.**—On Tuesday, 3rd September, the 5.54 a.m. train will run from Gembrook to Melbourne same as on Mondays. On Thursday, 5th, and Saturday, 7th September, the 8.20 p.m. train will run from Upper Fern-tree Gully to Gembrook in connexion with the 6.25 p.m. train on 5th and 6.55 p.m. train on 7th September from Melbourne.

**Whittlesea Train.**—From Friday, 30th August, till Wednesday, 11th September (Saturday, 7th, excepted), the usual 4.42 p.m. train to Whittlesea will start from Flinders-street, No. 2 or 3 platform, at 4.38 p.m. On Saturday, 7th September, this train will start from Flinders-street at 5.45 p.m., and leave Spencer-street at 5.49 p.m. Passengers joining at Spencer-street must embark from the Island platform (No. 8), used for suburban traffic.

**St. Albans—Footscray West.**—On Saturday, 7th September, the 2.43 p.m. up train from Sydneyham will not stop at South Kensington or North Melbourne. From 2nd to 11th September inclusive the 3.33 p.m. (Saturdays excepted), 4.11 p.m. St. Albans (Saturdays excepted), 4.16 p.m. Footscray West, 5.3 p.m. Footscray West (Saturdays), 5.26 p.m. Sunshine (Saturdays excepted) will start from Flinders-street station, No. 2 or 3 platform, 4 minutes earlier than shown herein, and leave from Island platform, Spencer-street (No. 8).

**Broadmeadows—Craigieburn—Donnybrook.**—On Thursday, 5th September, the train leaving Melbourne for Broadmeadows at 11.45 p.m. will be run on to Donnybrook, and on Friday, 6th September, the same train from Melbourne to Essendon will also be run on to Donnybrook.

**Eltham line.**—On Friday, 6th September, an extra train will leave Eltham at 12.47 p.m. for Melbourne (in connexion with the 1.22 p.m. train from Heidelberg), and return from Heidelberg to Eltham at 1.55 p.m. (in connexion with the 1.12 p.m. train from Melbourne). On Thursday, 5th, and Friday, 6th September, a train will leave Eltham at 7.41 p.m. for Melbourne (in connexion with the 8.17 p.m. train from Heidelberg), and return from Heidelberg to Eltham at 8.22 p.m. (in connexion with the 7.35 p.m. train from Melbourne).

#### CHEAP EXCURSIONS, SPRING SERIES.

First and second class tickets at a low rate, available for return for the month, will be issued at the Government Tourist Bureau, corner Collins and Swanston streets, City, Spencer-street (Flinders-street for Gippsland), and the respective country stations, up till Noon of the day preceding the excursion from Melbourne (Sunday excepted). The dates of the excursion from Melbourne are given, and those to Melbourne are the day following (see exceptions). Tickets are issued to or from Melbourne and the stations between those shown below. See posters at stations.

Monday, 9th September.—To Creswick, thence to Avoca (*via* Maryborough). To Camperdown, thence to Port Fairy. To Wallan and all stations on Heathcote line to Bendigo.\* To Bacchus Marsh, thence to Ballarat.\*

No. 130.—SEPTEMBER 4, 1912.—11863.—3.

Thursday, 13th September.—To Inglewood and stations to Painswick.\* To Amphitheatre, thence to Warra Yadin.\* To Shepparton, thence to Cobram. To stations on Picola line.\* To stations on Forrest line; also Ondit to Cressy.\* To Sale, thence to Bairnsdale.

Friday, 13th September.—To Woodend, thence to Maryborough.\* To Muckleford, thence to Sheibourne.\* To stations on Rushworth line. To Tulloh, thence to Beech Forest and Crowes.\* To stations on Outtrim line (excursion to Melbourne on Tuesday, 1st October). To Marong, thence to Boort (excursion to Melbourne on Monday, 10th September).

Monday, 16th September.—To Seymour, thence to Karamatite. To stations on Tocumwal line.\*

Tuesday, 17th September.—To Waubra Junction, thence to Waubra. To stations on Tallangatta line (excursion from Tallangatta line to Melbourne on Friday, 11th October). To stations on Redesdale line.\* To Lancefield Junction, thence to Lancefield.\* To stations on Briargoong and Birboon lines.\*

Wednesday, 18th September.—To Cardigan, thence to Linton and Cressy (*via* Newtown). To stations on Thorpdale line (excursion to Melbourne on Monday, 23rd September). To stations on Alexandra line (excursion to Melbourne on Wednesday, 25th September.) To Barraport, thence to Ultima, Chilingoilah, and to Wedderburn. To stations on Timboon line.\*

Saturday, 21st September.—To Arapiles, thence to Guroke.\* To Warrong, thence to Yatchaw (excursion to Melbourne on Monday, 23rd September).

Monday, 23rd September.—To Geelong, thence to Mortlake. To Pakenham, thence to Moe and Neerim South.\*

Tuesday, 24th September.—To Vectis, Natimuk, and stations thence to Noradjuha.\* To Wandong, thence to Mansfield.

Thursday, 26th September.—To Clyde and all stations thence to Wonthaggi. To stations on Coleraine and Carterton lines (excursion to Melbourne on Tuesday, 1st October).

Friday, 27th September.—To Riddell, thence to Creswick (*via* Daylesford).\*

Monday, 30th September.—To Loch and stations thence to Port Albert. To Maroona, thence to Portland.

Thursday, 3rd October.—To Toolamba, thence to Echuca. To Morwell and all stations to Maitra. To stations on Walhalla line. To Batah and stations thence to Mildura.

Friday, 4th October.—To Dumosa, thence to Sea Lake. To Eaglehawk, thence to Swan Hill.

Monday, 7th October.—To Simson, thence to Birchip. To Moe, thence to Sale.

Tuesday, 8th October.—To Karijie, and stations thence to Ouyen.

Thursday, 10th October.—To Springhurst, thence to Wodonga and stations on the Wahgunyah line. To Avenel, thence to Yarrowonga. To Wychitella, thence to Wycheproof.

Monday, 14th October.—To Kyneton, thence to Bendigo.\* To Benalla, thence to Bright and Yackandandah.

Tuesday, 15th October.—To Targoora, thence to Whitfield.\*

Wednesday, 16th October.—To Tiega and stations thence to Murrayville (excursion to Melbourne on Friday, 18th October).

Thursday, 17th October.—To stations on Rupanyup and Marnoo line.\*

Friday, 18th October.—To Murtoa, thence to Wail (excursion to Melbourne on Monday, 21st October).

Monday, 21st October.—To Bendigo, thence to Echuca. To Wimmerera, thence to Stawell.

Tuesday, 22nd October.—To Gerang, thence to Serviceton.\*

Wednesday, 23rd October.—To Dimboola, thence to Rainbow.

Thursday, 24th October.—To Deep Lead, thence to Hopetoun.

\* The excursions to Melbourne run the same day.

#### CHEAP EXCURSIONS.

**Bendigo—Heathcote—Wallan.**—Monday, 9th September.—To Melbourne from Bendigo and stations to Wallan inclusive (*via* Heathcote). Same date.—From Melbourne to those stations. Tickets close noon, 7th September. Particulars at stations.

**Ballarat—Bacchus Marsh.**—Monday, 9th September.—To Melbourne from Ballarat and stations to Bacchus Marsh inclusive. Same date.—From Melbourne to those stations. Tickets close noon, 7th September. Particulars at stations.

*Avoca—Maryborough—Creswick.*—Tuesday, 10th September.—To Melbourne from Avoca and stations to Creswick (*via* Maryborough). Monday, 9th September.—From Melbourne to those stations. Tickets close noon, 7th September. Particulars at stations.

*Port Fairy—Camperdown.*—Tuesday, 10th September.—To Melbourne from Port Fairy and stations to Camperdown inclusive. Monday, 9th September.—From Melbourne to those stations. Tickets close noon, 7th September. Particulars at stations.

*Inglewood—Painswick.*—Thursday, 12th September.—To Melbourne from Inglewood and stations to Painswick inclusive. Same date.—From Melbourne to those stations. Tickets close noon, 11th September. Particulars at stations.

*Warra Yadin—Amphitheatre.*—Thursday, 12th September.—To Melbourne from Warra Yadin and stations to Amphitheatre inclusive. Same date.—From Melbourne to those stations. Tickets close noon, 11th September. Particulars at stations.

*Picola line.*—Thursday, 12th September.—To Melbourne from stations on the Picola line. Same date.—From Melbourne to those stations. Tickets close noon, 11th September. Particulars at stations.

*Forrest—Beeac—Cressy.*—Thursday, 12th September.—To Melbourne from stations on the Forrest, Cressy (*via* Irrewarra), and Beeac lines. Same date.—From Melbourne to those stations. Tickets close noon on 11th September. Particulars at stations.

*Cobram—Shepparton.*—Friday, 13th September.—To Melbourne from Cobram and stations to Shepparton inclusive. Thursday, 12th September.—From Melbourne to those stations. Tickets close noon, 11th September. Particulars at stations.

*Bairnsdale—Sale.*—Friday, 13th September.—To Melbourne from Bairnsdale and stations to Sale inclusive. Thursday, 12th September.—From Melbourne to those stations. Tickets close noon, 11th September. Particulars at stations.

*Outtrim line.*—Friday, 13th September.—From Melbourne to stations on the Outtrim line. Tickets close noon, 12th September. Tuesday, 1st October.—To Melbourne from those stations. Tickets close noon, 30th September. Particulars at stations.

*Maryborough—Castlemaine—Woodend.*—Friday, 13th September.—To Melbourne from Maryborough and all stations to Woodend inclusive. Same date.—From Melbourne to those stations. Tickets close noon, 12th September. Particulars at stations.

*Shelbourne—Maldon—Muckleford.*—Friday, 13th September.—To Melbourne from Shelbourne and stations to Muckleford inclusive. Same date.—From Melbourne to those stations. Tickets close noon, 12th September. Particulars at stations.

*Crowes—Beech Forest line.*—Friday, 13th September.—To Melbourne from Crowes, Beech Forest, and stations to Tulloh inclusive. Same date.—From Melbourne to those stations. Tickets close noon, 12th September. Particulars at stations.

*Rushworth line.*—Saturday, 14th September.—To Melbourne from stations on the Rushworth line. Friday, 13th September.—From Melbourne to those stations. Tickets close noon, 12th September. Particulars at stations.

*Boort—Marong.*—Monday, 16th September.—To Melbourne from Boort and stations to Marong inclusive. Tickets close noon, 13th September. Friday, 13th September.—From Melbourne to those stations. Tickets close noon, 12th September. Particulars at stations.

*Tocumwal line.*—Monday, 16th September.—To Melbourne from stations on the Tocumwal line. Same date.—From Melbourne to those stations. Tickets close noon, 14th September. Particulars at stations.

*Katamatite—Seymour.*—Tuesday, 17th September.—To Melbourne from Katamatite and stations to Seymour inclusive. Monday, 16th September.—From Melbourne to those stations. Tickets close noon, 14th September. Particulars at stations.

*Briarolong—North Mirboo.*—Tuesday, 17th September.—To Melbourne from stations on the Briarolong and Mirboo lines. Same date.—From Melbourne to those stations. Tickets close noon, 16th September. Particulars at stations.

*Redesdale—Lancefield line.*—Tuesday, 17th September.—To Melbourne from stations on the Redesdale and Lancefield lines. Same date.—From Melbourne to those stations. Tickets close noon, 16th September. Particulars at stations.

*Tallangatta line.*—Tuesday, 17th September.—From Melbourne to stations on the Tallangatta line. Tickets close noon, 16th September. Friday, 11th October.—To Melbourne from stations on Tallangatta line. Tickets close noon, 9th October. Particulars at stations.

*Alexandra line.*—Wednesday, 18th September.—From Melbourne to stations on the Alexandra line. Tickets close noon, 17th September. Wednesday, 25th September.—To Melbourne from stations on the Alexandra line. Tickets close noon, 23rd September. Particulars at stations.

*Waubra line.*—Wednesday, 18th September.—To Melbourne from Waubra and stations to Waubra Junction inclusive. Tuesday, 17th September.—From Melbourne to those stations. Tickets close noon, 16th September. Particulars at stations.

*Timboon line.*—Wednesday, 18th September.—To Melbourne from stations on the Timboon line. Same date.—From Melbourne to those stations. Tickets close noon, 17th September. Particulars at stations.

*Linton—Cardigan—Cressy—Newtown.*—Thursday, 19th September.—To Melbourne from Linton and all stations to Cardigan inclusive, and from Cressy and all stations to Berringa (*via* Newtown). Wednesday, 18th September.—From Melbourne to those stations. Tickets close noon, 17th September. Particulars at stations.

*Chillingollah—Ultima—Barraport—Wedderburn.*—Thursday, 19th September.—To Melbourne from Chillingollah, Ultima, and stations to Barraport inclusive, and from Wedderburn. Wednesday, 18th September.—From Melbourne to those stations. Tickets close noon, 17th September. Particulars at stations.

*Goroke—Arapiles.*—Saturday, 21st September.—To Melbourne from Goroke and stations thence to Arapiles. Same date.—From Melbourne to those stations. Tickets close noon, 20th September. Particulars at stations.

*Penshurst line.*—Monday, 23rd September.—To Melbourne from Yatchaw and stations thence to Warrong inclusive. Saturday, 21st September.—From Melbourne to those stations. Tickets close noon, 20th September. Particulars at stations.

*Thorpdale line.*—Monday, 23rd September.—To Melbourne from stations on the Thorpdale line. Tickets close noon, 21st September. Wednesday, 18th September.—From Melbourne to those stations. Tickets close noon, 17th September. Particulars at stations.

*Moe—Pakenham—Neerim South.*—Monday, 23rd September.—To Melbourne from Moe and stations to Pakenham inclusive, and from Neerim line. Same date.—From Melbourne to those stations. Tickets close noon, 21st September. Particulars at stations.

*Mortlake—Geelong.*—Tuesday, 24th September.—To Melbourne from Mortlake and stations to Geelong inclusive. Monday, 23rd September.—From Melbourne to those stations. Tickets close noon, 21st September. Particulars at stations.

*Noradjuha—Natimuk.*—Tuesday, 24th September.—To Melbourne from Noradjuha and stations to Vectis inclusive. Same date.—From Melbourne to those stations. Tickets close noon, 23rd September. Particulars at stations.

*Mansfield—Wandong.*—Wednesday, 25th September.—To Melbourne from Mansfield and stations to Wandong inclusive. Tuesday, 24th September.—From Melbourne to those stations. Tickets close noon, 23rd September. Particulars at stations.

*Wonthaggi—Clyde.*—Friday, 27th September.—To Melbourne from Wonthaggi and stations to Clyde inclusive. Thursday, 26th September.—From Melbourne to those stations. Tickets close noon, 25th September. Particulars at stations.

*Creswick—Daylesford—Riddell.*—Friday, 27th September.—To Melbourne from Creswick and stations to Riddell inclusive (*via* Daylesford). Same date.—From Melbourne to those stations. Tickets close noon, 26th September. Particulars at stations.

*Portland—Maroona.*—Tuesday, 1st October.—To Melbourne from Portland and stations to Maroona inclusive. Monday, 30th September.—From Melbourne to Maroona and stations thence to Portland. Tickets close noon, 28th September. Particulars at stations.

*Coleraine and Casterton lines.*—Tuesday, 1st October.—To Melbourne from stations on the Coleraine and Casterton lines. Tickets close noon, 30th September. Thursday, 26th September.—From Melbourne to stations on the Coleraine and Casterton lines. Tickets close noon, 25th September. Particulars at stations.

*Port Albert—Loch.*—Tuesday, 1st October.—To Melbourne from Port Albert and stations to Loch inclusive. Monday, 30th September.—From Melbourne to those stations. Tickets close noon, 28th September. Particulars at stations.

*Mildura—Hattah.*—Friday, 4th October.—To Melbourne from Mildura and stations to Hattah inclusive. Thursday, 3rd October.—From Melbourne to those stations. Tickets close noon, 2nd October. Particulars at stations.

*Echuca—Toolamba.*—Friday, 4th October.—To Melbourne from Echuca and stations to Toolamba inclusive. Thursday, 3rd October.—From Melbourne to those stations. Tickets close noon, 2nd October. Particulars at stations.

*Maffra—Morwell.*—Friday, 4th October.—To Melbourne from Maffra and stations to Morwell inclusive. Thursday, 3rd October.—From Melbourne to those stations. Tickets close noon, 2nd October. Particulars at stations.

*Walhalla line.*—Friday, 4th October.—To Melbourne from stations on the Walhalla line. Thursday, 3rd October.—From Melbourne to those stations. Tickets close noon, 2nd October. Particulars at stations.

*Sea Lake—Dumosa.*—Saturday, 5th October.—To Melbourne from Sea Lake and stations to Dumosa inclusive. Friday, 4th October.—From Melbourne to those stations. Tickets close noon, 3rd October. Particulars at stations.

*Swan Hill—Eaglehawk.*—Saturday, 5th October.—To Melbourne from Swan Hill and stations to Eaglehawk inclusive. Friday, 4th October.—From Melbourne to those stations. Tickets close noon, 3rd October. Particulars at stations.

*Birchip—Simson.*—Tuesday, 8th October.—To Melbourne from Birchip and stations to Simson inclusive. Monday, 7th October.—From Melbourne to those stations. Tickets close noon, 5th October. Particulars at stations.

*Sale—Moe.*—Tuesday, 8th October.—To Melbourne from Sale and stations to Moe inclusive. Monday, 7th October.—From Melbourne to those stations. Tickets close noon, 5th October. Particulars at stations.

*Ouyen—Karyrie.*—Wednesday, 9th October.—To Melbourne from Ouyen and stations to Karyrie inclusive. Tuesday, 8th October.—From Melbourne to those stations. Tickets close noon, 7th October. Particulars at stations.

*Wodonga—Springhurst—Wahgunyah.*—Friday, 11th October.—To Melbourne from Wodonga and stations to Springhurst inclusive, and from Wahgunyah line. Thursday, 10th October.—From Melbourne to those stations. Tickets close noon, 9th October. Particulars at stations.

*Yarrawonga—Avenel.*—Friday, 11th October.—To Melbourne from Yarrawonga and stations to Avenel inclusive. Thursday, 10th October.—From Melbourne to those stations. Tickets close noon, 9th October. Particulars at stations.

*Wycheproof—Wychitella.*—Friday, 11th October.—To Melbourne from Wycheproof and stations to Wychitella inclusive. Thursday, 10th October.—From Melbourne to those stations. Tickets close noon, 9th October. Particulars at stations.

*Bendigo—Kyneton.*—Monday, 14th October.—To Melbourne from Bendigo and stations to Kyneton inclusive. Same date.—From Melbourne to those stations. Tickets close noon, 12th October. Particulars at stations.

*Yackandandah—Benalla.*—Tuesday, 15th October.—To Melbourne from Yackandandah and stations to Benalla inclusive. Monday, 14th October.—From Melbourne to those stations. Tickets close noon, 12th October. Particulars at stations.

*Bright—Benalla.*—Tuesday, 15th October.—To Melbourne from Bright and stations to Benalla inclusive. Monday, 14th October.—From Melbourne to those stations. Tickets close noon, 12th October. Particulars at stations.

*Whitfield line.*—Tuesday, 15th October.—To Melbourne from Whitfield and stations to Targora inclusive. Same date.—From Melbourne to those stations. Tickets close noon, 14th October. Particulars at stations.

*Rupanyup—Marnoo.*—Thursday, 17th October.—To Melbourne from stations on Marnoo and Rupanyup lines. Same date.—From Melbourne to those stations. Tickets close noon, 16th October. Particulars at stations.

*Ouyen—Murrayville line.*—Wednesday, 16th October.—From Melbourne to Tiega and stations to Murrayville. Tickets close noon, 15th October. Friday, 18th October.—To Melbourne from Murrayville and stations to Tiega inclusive. Tickets close noon, 16th October. Particulars at stations.

*Wail—Horsham—Murtoa.*—Monday, 21st October.—To Melbourne from Wail and stations to Murtoa inclusive. Tickets close noon, 19th October. Friday, 18th October.—From Melbourne to those stations. Tickets close noon, 17th October. Particulars at stations.

*Echuca—Bendigo.*—Tuesday, 22nd October.—To Melbourne from Echuca and stations to Bendigo inclusive. Monday, 21st October.—From Melbourne to those stations. Tickets close noon, 19th October. Particulars at stations.

*Stawell—Wendermere.*—Tuesday, 22nd October.—To Melbourne from Stawell and stations to Wendermere inclusive. Monday, 21st October.—From Melbourne to those stations. Tickets close noon, 19th October. Particulars at stations.

*Serviceton—Gerang.*—Tuesday, 22nd October.—To Melbourne from Serviceton and stations to Gerang inclusive. Same date.—From Melbourne to those stations. Tickets close noon, 21st October. Particulars at stations.

*Rainbow—Dimboola.*—Wednesday, 23rd October.—To Melbourne from Rainbow and stations to Dimboola inclusive. Same date.—From Melbourne to those stations. Tickets close noon, 22nd October. Particulars at stations.

*Hopetoun—Deep Lead.*—Friday, 25th October.—To Melbourne from Hopetoun and stations to Deep Lead inclusive. Thursday, 24th October.—From Melbourne to those stations. Tickets close noon, 23rd October. Particulars at stations.

#### INTER-STATE CHEAP EXCURSIONS.

Fast excursion trains will run as under:—Wednesdays, 18th September, 16th October, 13th November, and 11th December.—Leave Melbourne for Adelaide at 4.40 p.m. Fares:—Single—First class, £1 14s.; second class, £1. Return—First class, £2 10s.; second class, £1 10s. Thursdays, 12th September, 10th October, and 14th November, and Tuesday, 10th December.—Leave Melbourne for Sydney at 10 p.m. Fares:—Single—First class, £2 6s.; second class, £1 13s. Return—First class, £3 10s.; second class, £2 19s. Full particulars respecting tickets booking to Mount Gambier, Penola, Narracoorte, Wolseley, Broken Hill, &c., on posters at stations.

#### WEEK-END EXCURSIONS.

Week-end tickets are issued at Holiday Excursion Fares from any station to any other station distant more than 9 miles by the last train on Fridays, and by all trains on Saturdays, also by the last train in the week on any line on which no train runs on Fridays or on Saturdays. The tickets will be available for return till the last through train on the following Monday, provided that on any line on which no train runs on Monday such tickets will be available for return by the first train in the week following their issue. Week-end tickets are also issued (1) at all stations on the Serviceton and Frankston lines on Sundays; (2) by the following trains from Melbourne on Fridays:—Bendigo line, 4.50 p.m.; beyond Ballarat, 4.30 p.m.; Ballarat line, 5.8 p.m.; Warrnambool and Queenscliff lines, 3.25 p.m. to Colac and Queenscliff and 4.22 p.m. to Warrnambool; Seymour line, 4 p.m.; Bairnsdale line, 4.30 p.m.; Frankston and Mornington line, 5.9 p.m.

The Metropolitan Suburban Traffic is excepted from the above arrangements, also that within the Ballarat suburban radius of North Creswick and Buninyong.

#### SUNDAY TRAINS.

*Warburton line.*—Leave Melbourne, Flinders-street, at 11.20 a.m., stopping only at Box Hill, Croydon, Lilydale, and all stations thence, and return from Warburton at 6.5 p.m., stopping at all stations to Lilydale, and at Croydon, Ringwood, Box Hill, and Richmond. Passengers from stations between Flinders-street and Lilydale will require to travel by the 10.40 a.m. Lilydale train, and transfer there to the Warburton train. Return fares, first class, 3s. 6d.; second class, 2s. 6d.

*Healesville line.*—Leave Melbourne, Flinders-street, at 11.22 a.m. (express to Croydon), and return at 6.55 p.m. Passengers from stations between Flinders-street and Lilydale will require to travel by the 10.40 a.m. train to Lilydale and join the Healesville train there. Return fares, first class, 3s. 6d.; second class, 2s. 6d.

*Ferntree Gully and Gembrook lines.*—Leave Flinders-street (from No. 1 platform, east end) at 10.25 a.m. for Ferntree Gully and Emerald, picking up at Richmond, thence express to Ringwood, and return from Emerald at 6.40 p.m., stopping all stations, and at 11 a.m. for Upper Ferntree Gully and Gembrook, picking up at Richmond (thence express to Ringwood), and return from Gembrook at 5.25 p.m., stopping only at all stations to Emerald and at Ferntree Gully, Bayswater, and Ringwood, and setting down at Richmond only. Return fares to Ferntree Gully:—First class, 1s. 9d.; second class, 1s. 3d.; Gembrook:—First class, 3s. 6d.; second class 2s. 6d. Passengers from stations East Richmond to Mitcham inclusive will require to travel by the 10.40 a.m. train to Ringwood and join the special there. Passengers from Melbourne by these Sunday trains on Ferntree Gully and Gembrook line will require to book and enter platform at Prince's-bridge station (not Flinders-street).

*Gembrook line.*—Owing to the limited accommodation on this line, a maximum number of 400 passengers can only be booked, viz., 300 from Prince's-bridge and 100 from Upper Ferntree Gully. Passengers will not be booked from other than these two stations.

*Pakenham line.*—Leave Flinders-street for Pakenham at 11.2 a.m., and return at 7.15 p.m. Return fares, first class, 3s. 6d.; second class, 2s. 6d.

**Lyndhurst, Cranbourne, Clyde.**—Leave Flinders-street at 11.2 a.m. for Lyndhurst, Cranbourne, and Clyde, reach Clyde at 3.50 p.m., and return from there at 5.50 p.m. arriving in Melbourne at 8.59 p.m. Passengers change trains at Dandenong. Holiday excursion fares.

**Bacchus Marsh line.**—Leave Flinders-street at 11.10 a.m., and return from Bacchus Marsh at 7.3 p.m. Return fares, first class, 3s.; second class, 2s.

**Whittlesea line.**—Leave Flinders-street at 11.1 a.m., and return from Whittlesea at 7.25 p.m. Return fares, first class, 2s. 6d.; second class, 1s. 6d.

**Eltham line.**—Leave Prince's-bridge at 10.11 a.m. and 11 a.m., and return from Eltham at 12.24 p.m. and 7.30 p.m. Return fares, first class, 1s. 3d.; second class 1s.

Tickets available for return on day of issue only.  
Full particulars on posters at stations.

#### SPECIAL EXCURSIONS TO BUFFALO PLATEAU.

Special inclusive week tickets, covering transport and accommodation, issued on Fridays by the express train from Melbourne. First class, £4 10s.

#### THROUGH RAIL AND COACH TICKETS TO BUFFALO PLATEAU.

Tickets are issued daily at the Victorian Government Tourist Bureau, Collins-street, and at Spencer-street station to the Buffalo Hospice, available from Melbourne to Bright or Porepunkah (rail), thence by coach to Buffalo Hospice, and return at the following combined fares:—*via* Bright, first class, 54s. 8d.; second class, 41s. 5d.; *via* Porepunkah, first class, 51s. 6d.; second class, 38s. 6d. Tickets available for return for two months from date of issue. The rail journey cannot be broken.

Seymour, Benalla, Wangaratta, Beechworth, and Albury will also issue through rail and coach tickets to the Buffalo Hospice at the following combined fares:—From Seymour, *via* Porepunkah, 1st class, 38s. 11d.; 2nd class, 30s. 1d.; *via* Bright, 1st class, 42s. 3d.; 2nd class, 33s. 3d.; from Benalla, *via* Porepunkah, 1st class, 26s. 9d.; 2nd class 22s. 2d.; *via* Bright, 1st class, 30s.; 2nd class 25s.; from Wangaratta, *via* Porepunkah, 1st class, 21s. 11d.; 2nd class, 18s. 11d.; *via* Bright, 1st class, 25s. 4d.; 2nd class 22s.; from Beechworth, *via* Porepunkah, 1st class, 21s.; 2nd class, 18s. 3d.; *via* Bright, 1st class, 24s. 1d.; 2nd class, 21s. 2d.; and from Albury, *via* Porepunkah, 1st class, 30s.; 2nd class, 24s. 2d.; *via* Bright, 1st class, 33s.; 2nd class, 27s. 1d. The tickets will be available for return for two months from date of issue, and the railway journey cannot be broken.

Passengers from stations other than Seymour, Benalla, Wangaratta, and Beechworth may obtain tickets at holiday excursion fares to the nearest of these stations on payment in addition of the through rail and coach fare to Buffalo Hospice.

#### V.A.T.C. RACES AT CAULFIELD.

On Saturday, 7th September, special trains will leave Flinders-street (east end of Nos. 10 and 11 platforms) as required, from 10.55 a.m. till 1.10 p.m., and return after the races. Ordinary fares.

**Caulfield, Oakleigh, &c.**—The 12.10 p.m. Mordialloc train will not stop at Richmond. The 12.5, 12.15, 12.30, and 1 p.m. Caulfield-Oakleigh trains will not stop at Richmond or South Yarra; and will run 3 minutes earlier from Hawksburn. The 12.25 p.m. down and 12.58 p.m. up Flinders-street and Caulfield trains will be cancelled. The 1.6 p.m. Caulfield train will be run on to Oakleigh, returning from there at 1.42 p.m. The 4.55 p.m. train from Oakleigh will be altered to leave at 5.9 p.m., and will run 14 minutes later than usual to Melbourne.

#### GEELONG SHOW.

On 11th and 12th September special trains, stopping at South Geelong, will leave Geelong for the Show Grounds platform at 1.0, 1.40, and 2.20 p.m., returning at 4.10 p.m. if required, and at 4.50 and 5.30 p.m. Fares:—Single, 6d.; return 1s.

#### YARRA GLEN AND LILYDALE HUNT CLUBS RACES AT MOONEE VALLEY.

On Wednesday, 11th September, trains will leave Flinders-street for Moonee Ponds at 11.57 a.m., 12.15, 12.32, 12.46, 12.52, 1.12, 1.30, 1.50, 2.8, and 2.28 p.m.; the special trains returning after the races. Return rail fares:—First class, 6d.; second class, 4d. Combined race and rail tickets may be obtained at Flinders-street and Spencer-street stations. See posters.

E. B. JONES, Acting Secretary.

#### Land Surveyors Act 1895.

#### EXAMINATION OF LAND SURVEYORS.

THE Surveyors Board appointed under the *Land Surveyors Act 1895* hereby gives notice that the next examination will commence on Monday, 23rd September, 1912.

All applications from intending candidates must be in the hands of the Secretary by the 9th September, 1912.

Regulations for the examination of Land Surveyors are published hereunder.

By order,

R. J. GRAY,

Acting Secretary to the Board.

Public Offices, Treasury Gardens,  
Melbourne, 12th August, 1912.

#### REGULATIONS FOR THE EXAMINATION OF LAND SURVEYORS.

1. Examination of candidates for certificates as surveyors will be held in Melbourne in the months of March and September of each year, and at such other times as may be deemed advisable.

2. A candidate shall forward to the Secretary of the Board—

(a) Notice of his intention to present himself for examination, with documentary evidence of having complied with the preliminary conditions specified hereunder, all of which must reach the Secretary at least ten days before the date fixed for the examination, due notice of which will be given in the *Government Gazette*.

(b) An examination fee of £2 2s., which must be paid on or before the date of examination.

#### PRELIMINARY CONDITIONS.

3. A candidate shall satisfy the Board that he will be of the full age of twenty years at the time of examination, but no certificate will be issued until the candidate shall have attained the age of 21 years.

4. A candidate shall produce satisfactory evidence as to character.

5. (a) A candidate shall have served under articles, or other similar agreement, with some qualified surveyor or surveyors, for a period of four years, three of which must have been in the field; and shall produce satisfactory evidence of having received such education as will qualify him for the proper exercise of his profession.

(b) Or he shall have passed at any University recognised by an Australasian University the matriculation examination, or such other examination as shall, in the opinion of the Board, be equivalent thereto; and shall have been professionally employed with some qualified surveyor or surveyors for not less than three years, two of which must have been in the field.

(c) Or shall have taken the degree of Bachelor in Engineering at any University recognised by an Australasian University, and have been professionally employed in the field for a period of two years with a qualified surveyor or surveyors.

6. In addition to evidence of service, a candidate shall produce in the following form, or to like effect, a certificate from a qualified surveyor or surveyors, with whom he has served, that he is competent to undertake surveys:—

#### Form of Certificate for presentation to the Board of Examiners.

I, A.B., a qualified land surveyor, hereby certify that C.D. has been professionally and continuously employed with me as \_\_\_\_\_, in the practice of land surveying, for the period of \_\_\_\_\_, viz., from \_\_\_\_\_ to \_\_\_\_\_, or has served under articles or other similar agreement for a period of \_\_\_\_\_ years \_\_\_\_\_ of which have been in the field), and that he is fully competent to undertake surveys.

[Here describe the survey work on which C.D. was engaged.]

(Signed)

A.B.

(Date.)

NOTE.—For this purpose a "qualified surveyor" shall mean any person entitled to practise as a land surveyor in any part of the British Empire, where the standard of examination is, in the opinion of the Board, equivalent to that prescribed by these Regulations.

7. A candidate shall produce his original field notes and plan plotted by him therefrom of the survey of an area of not less than 40 acres, one of the boundaries of which shall be a water-course or other natural feature of an irregular nature.

The field notes, plan, and survey must be certified by the candidate to be entirely his own work.

8. Each candidate presenting himself for examination shall provide himself with a book of logarithms, 40-20 scale, a parallel ruler, protractor, and necessary appliances for plan-drawing, except paper.



9. If the foregoing preliminary conditions are complied with to the satisfaction of the Board, the candidate will be admitted to examination.

#### SUBJECTS OF EXAMINATION.

10. A candidate shall undergo an examination which shall embrace the following subjects:—

##### Mathematics.

- (a) Trigonometry, plane and spherical; geometry and algebra. These subjects will be treated as far as they are applicable to surveying.

##### Computation.

- (b) Reduction of traverses, computation connected with triangulation and the setting out of roads and curves; adjustment of discrepancies in surveys, computation of areas, including such as have irregular and curved boundaries.

##### Principles and Practice of Surveying.

- (c) Detail of field practice, including the keeping of field notes, topographical, trigonometrical, and underground surveying, setting out of areas, re-determination of boundaries, laying out of roads, setting out curves, plotting by co-ordinates and from field notes, stadia surveying, barometric and other measurement of heights, surveying under Transfer of Land Act, writing descriptions of boundaries.

(Candidates may be required to effect surveys under supervision.)

##### Engineering Surveys.

- (d) Levelling and contouring; grading, setting-out, and measurement of earthworks, including practical tests.

##### Use of Instruments.

- (e) Principles of construction, adjustment and use of the following instruments:—Theodolite, plane-table, sextant, tachometer, level, compass, clinometer, barometer, thermometer, and steel band.

##### Field Astronomy, Geodesy, &c.

- (f) Determination (including practical tests) of time, latitude, and azimuth; the use of ephemerides, elementary geodesy, including spherical excess and convergence of meridians; declination of the magnetic needle.

##### Drawing.

- (g) Plan-drawing, drawing of sections and contours, compilation of plans, projection of maps and charts.

##### Miscellaneous.

- (h) Elementary physics, elementary geology, elementary forestry.

[The scope of the examination in elementary physics will be that covered by "Balfour Stewart's Elementary Physics," Fourth Edition, omitting chapters 8, 10, and 11, and the scope of the examination in elementary geology will be that covered by "Geikie's Class-book of Geology," Fourth Edition.]

11. Candidates producing satisfactory evidence of having passed the matriculation or senior examination at a University, or of having completed a course of the degree of Bachelor in Engineering at any University recognised by an Australasian University, may be exempted from working out papers in elementary geometry, trigonometry, and algebra, and will be credited with 60 per centum of the maximum marks allotted those papers. Candidates holding certificates or diplomas from any University recognised by an Australasian University or from recognised public technical schools may be exempted from working out papers in physics and geology, and will be credited with 60 per centum of the maximum marks allotted those papers.

#### CERTIFICATES OF COMPETENCY.

12. A candidate qualifying and passing the examination held under these Regulations shall be entitled to a certificate that he is qualified for the position of a land surveyor in Victoria.

13. A surveyor applying to the Board for a certificate of competency without examination on the grounds of his holding a licence and certificate entitling him to practise in any of the other Australian States or in the Dominion of New Zealand, shall produce such licence or certificate of competency from the Board of the State or Dominion in which he is licensed or authorized to survey, together with satisfactory evidence as to character; provided that, should such licence or certificate have been issued upon examination held prior to September, 1895, or in virtue of a certificate issued prior to September, 1895, he shall further produce a written recommendation or a certificate, dated not more than twelve months previously, from such Board; provided also, that any surveyor prevented by absence from the State or Dominion in which he obtained

his licence or certificate from obtaining the recommendation of the Board of that State or Dominion, may be granted a certificate on passing such examination under these Regulations as the Board may require. Each application shall be accompanied by a fee of £2 2s.

14. The Board may grant a certificate of competency or a letter of recommendation to any surveyor holding a Victorian certificate dated prior to September, 1895, and desiring to be registered in another State or the Dominion of New Zealand, either without examination or on such *viva voce* examination as in the opinion of the Board may be necessary. Application for such certificate shall be accompanied by a fee of £2 2s.

#### REGISTRATION OF ARTICLES OF INDENTURE.

15. Articles of indenture or other similar agreement for the tuition of surveying by a qualified surveyor under which pupils are serving at the date upon which these Regulations shall commence and take effect, shall be forwarded to the Secretary for registration within six months of such date. And all such articles or agreements made thereafter shall be forwarded to the Secretary for registration within three months of the date of commencement of service thereunder. Applications for registration shall be accompanied by evidence of the pupil having passed at any University recognised by an Australasian University the matriculation examination or such other examination as shall, in the opinion of the Board, be equivalent thereto. The fee for each registration shall be Five shillings. Transfers of articles or agreements shall be registered within three months of such transfers.

16. On and after March, 1913 (except as hereinafter provided), no candidate shall be eligible for examination unless he shall have passed the University or other examination as set forth in the preceding clause; provided that, subject to his passing a special examination prescribed by the Board which shall include English, arithmetic, geometry, and algebra, a candidate who has not passed the University or other examination as set forth in the preceding clause may be admitted to examination if—

- (a) His articles of indenture or other similar agreement were executed prior to the date upon which these Regulations shall commence and take effect; or  
(b) He failed at an examination held prior to March, 1913; or  
(c) He produces certificates of six years' satisfactory field service.

#### LICENCES TO SURVEY.

17. The Board may issue a licence to any person to whom it has issued a certificate of competency, or who holds a certificate of competency issued by any reciprocating Board of Examiners for land surveyors in Australasia subsequent to 1st January, 1896, and who is still entitled to practise as a land surveyor in the State or Colony where he obtained his certificate, or to any surveyor holding a certificate of competency issued by the Department of Land and Survey prior to 1st January, 1896, or who holds a licence to practise as surveyor under the Transfer of Land Act issued by the Surveyor-General prior to 1st January, 1896. Each application shall be accompanied by the fee (£1 1s.), the declaration as prescribed by the *Land Surveyors Act* 1895, and satisfactory evidence as to character.

Adopted at a meeting of the Surveyors Board, held 6th October, 1910.

J. M. REED, Chairman.  
A. W. CRAVEN,  
J. M. COANE, } Members.  
W. THORN,

Secretary, Surveyors Board, Victoria.

Approved by the Governor in Council,  
8th November, 1910.

F. W. MABBOTT,  
Clerk of the Executive Council.

#### RULES, REGULATIONS, AND SCALE OF FEES OF THE BYADUK NORTH PUBLIC CEMETERY.

##### RULES AND REGULATIONS OF THE BYADUK NORTH PUBLIC CEMETERY.

IN pursuance of the powers conferred by the *Cemeteries Act* 1890, the Trustees of the Byaduk North Public Cemetery make the following Rules and Regulations (that is to say):—

1. These Rules and Regulations shall come into force immediately after their publication in the *Government Gazette*, and from and after such publication all Rules and Regulations heretofore made shall be and are hereby rescinded.

3. All fees and charges shall be paid when applications are made or orders are given.

4. Any person desiring ground for a private grave shall apply to the Trustees therefor, who, if the application is approved and the prescribed fees are paid, will issue a

burial right (Schedule B), which shall give the holder and his representatives the exclusive right of burial or interment in the portion of ground allotted thereby as a family or private burial place, and the right on obtaining the permission of the Trustees, as hereafter mentioned, to erect and maintain any monument, cenotaph, tablet, or other erection therein.

5. Any person desiring to construct a vault, grave, tombstone, or other erection shall apply to the Trustees for permission to do so, and submit a plan or drawing with a copy of any proposed inscription or epitaph, and no such erection shall be made without the written approval of the Trustees.

6. No interment shall be permitted until an application has been made, the particulars required in the form Schedule A given, an order obtained, and a certificate from a Coroner, Justice of the Peace, or Registrar of Deaths has been delivered to the Secretary (gatekeeper or sexton).

7. Application for an order for interment shall be made at least eight working hours before the time fixed for the burial.

8. No coffin shall be buried within 4 feet of the ordinary level of the ground unless it contains the body of a child under twelve years, when it shall be not less than 3 feet below the ordinary level of the ground, and a layer of earth at least 6 inches thick shall be left undisturbed above and around any coffin previously buried in the same grave.

9. The hours for burials shall be—On week days, September to April inclusive, 10 a.m. to 6 p.m.; May to August inclusive, 10 a.m. to 4 p.m. No interment shall be allowed on Sunday except when it is certified in writing by the Officer of Health of the district or by a Police Magistrate or Justice of the Peace that for sanitary reasons it is necessary that the burial take place on that day, and on payment of the special fee as provided.

10. No re-interment or removal from another cemetery or another grave will be permitted until there be submitted a certified copy of the original certificate of the Coroner, Justice of the Peace, or Registrar of Deaths, and the licence for disinterment of the Minister of the Crown authorized in that behalf.

11. The Trustees will cause all ordinary graves to be dug; but any person having paid the fee for a private grave and requiring a brick grave or vault shall be permitted to construct the same subject to the approval of the Trustees, but every coffin placed therein shall be bricked in, cemented, and covered by a slab of stone, slate, or iron, securely cemented.

12. No private grave shall be re-opened or any interment permitted therein without the consent in writing of the person entitled to give the same.

13. No person employed by the Trustees shall accept any gratuity whatever in the discharge of his duty, nor shall he be allowed to be pecuniarily interested in any work in the cemetery other than that for which he receives payment or for which he has special authority from the Trustees.

14. The cemetery shall, unless otherwise ordered, be open to the public from 7 a.m. to sunset daily throughout the year.

15. No person shall be permitted to pluck any flower, or take any tree, shrub, or plant from the cemetery, unless with the previous authority of the Trustees.

16. No smoking shall be allowed nor any firearms discharged within the cemetery.

17. No dogs shall be allowed in the cemetery.

W. P. NOBES, } Trustees.  
J. McLEOD, }  
R. McLEAN, }

Schedule A.—Rule 6.

No..... Cemetery.  
1. Name of deceased?.....  
2. Wife or child of?.....  
3. Age?.....  
4. Late residence?.....  
5. Occupation?.....  
6. What denomination?.....  
7. Number of grave on plan?..... Section..... No.....  
8. Day of funeral?.....  
9. What hour, and if usual or extra?.....  
10. If first or what other interment?.....  
11. Nature of disease or supposed cause of death?.....  
Signature of—.....  
Representative.

Order given this.....day of.....19.....at.....o'clock.

Grave ... ..  
Sinking ... ..  
Interment fee ... ..  
Extra fee ... ..

Order received this.....day of.....19.....at.....o'clock.

Sexton.

Schedule B.—Rule 4.

Burial Right.

No..... of and  
On the application of ..... pounds  
upon payment of the sum of .....  
shillings, as per Order No. .... issued the  
Trustees of the ..... Public Cemetery do hereby  
grant and sell unto the said ..... the exclusive  
right of burial in that piece of ground ..... feet long  
by ..... feet broad, lying within the portion of the  
cemetery appropriated for ..... burials, and  
marked No. .... compartment on the map or  
plan of the cemetery kept by the Trustees, as a family  
or private burial place, for the sole and separate use of  
the said ..... and h ..... representatives. Provided  
always and it is hereby declared that this grant is made  
subject to the terms and conditions following, viz:—  
First, That the said piece of ground shall be kept and  
used by the said ..... or h ..... representatives solely as a  
burial place. Second, That the said ..... and  
h ..... representatives shall in the use of the said piece of  
ground and access thereto be subject in every respect to  
such rules and regulations as the Trustees of the said  
cemetery may from time to time make, and shall not be  
entitled to exercise the right to bury or inter therein ex-  
cept on payment of such fees as may from time to time  
be legally demanded, according to the Scale of Fees pub-  
lished as the Act directs.

Given under our hands, at ..... in the State of  
Victoria, this ..... day of ..... A.D.  
19.....

} Trustees.

Signed by the said Trustees in the presence of—

Secretary.

SCALE OF FEES OF THE BYADUK NORTH PUBLIC CEMETERY.

IN pursuance of the powers conferred by the *Cemeteries Act 1890*, the Trustees of the Byaduk North Public Cemetery make the following Scale of Fees, which shall come into force immediately after its publication in the *Government Gazette*, and from and after such publication every Scale of Fees heretofore made shall be and is hereby rescinded:—

Public Graves.

	£	s.	d.
Single interment of adult body, including sinking	1	10	0
Single interment of child under twelve years, including sinking	1	0	0
Interment of still-born child, including sinking	0	7	6

Land for Private Graves.

	£	s.	d.
8 feet x 4 feet, selected by Trustees, for adult body	1	10	0
6 feet x 3 feet, or 4½ feet x 4 feet, selected by Trustees, for child under twelve years	1	0	0
8 feet x 4 feet, selected by applicant	2	10	0
On approval of the Trustees, a greater width, at per foot	0	15	0

Sinking Private Graves.

	£	s.	d.
4 feet 6 inches, for child's body	0	10	0
6½ feet for adult	1	0	0
Extra—			
First additional foot	0	4	0
Second additional foot	0	5	0
Third additional foot	0	6	0

Miscellaneous Fees.

	£	s.	d.
Re-opening a grave or vault	1	1	0
Exhumation of a body, not involving extra labour	1	1	0
Re-interment of a body	1	1	0
Burial on Sundays, extra—			
For adult	1	0	0
For child	0	10	0
Burial not within the hours mentioned in Rule 9, extra	0	10	6
Inspecting plan	0	2	0
Certified extract from Register	0	5	0

W. P. NOBES, } Trustees.  
J. McLEOD, }  
R. McLEAN, }

Approved by the Governor in Council,  
26th August, 1912.

F. W. MABBOTT,  
Clerk of the Executive Council.

**ORBOST PUBLIC CEMETERY.**

**SCALE OF FEES.  
Public Graves.**

	£	s.	d.
Ground selected by Trustees—			
Single interment of adult body ...	1	0	0
Single interment of child under 14 years ...	0	15	0
Interment by Government contractor ...	0	10	0
Stillborn and under six months ...	0	10	0

**Private Graves.**

Ground selected by applicant—			
8 feet x 4 feet for allotment fronting main paths ...	3	0	0
8 feet x 8 feet for allotment fronting main paths ...	6	0	0
8 feet x 4 feet for allotment back from frontage ...	2	10	0
8 feet x 8 feet for allotment back from frontage ...	5	0	0

**Sinking.**

4½ feet deep for child ...	0	7	6
6 feet deep for adult ...	0	15	0
Extra first foot ...	0	5	0
Extra second foot ...	0	6	0
Extra third foot ...	0	7	0

**Miscellaneous Charges.**

Re-opening a grave or vault ...	1	1	0
Exhumation of a body not involving extra labour ...	1	1	0
Re-interment of a body ...	1	1	0

A. E. RODWELL,  
DONALD MUNRO,  
PERCY WATT,  
R. PEARSE,  
GEORGE NIXON,  
JOHN JOHNSTON,  
HUGH CAMERON,  
F. A. NIXON,

} Trustees.

Approved by the Governor in Council,  
26th August, 1912.  
F. W. MABBOTT,  
Clerk of the Executive Council.

**SHIRE OF WOORAYL.  
ROAD DEVIATION.—ORDER CONFIRMED.**

IN pursuance of the powers conferred by sections 475 and 479 of the *Local Government Act 1903*, the Council of the Shire of Woorayl doth hereby order that the land next hereinafter described shall be a public highway from the date of the publication of this Order in the *Government Gazette* :—

All that piece of land, being part of Crown allotment 52, parish of Koorooman, county of Buln Buln: Commencing at a point bearing south 28 deg. 15 min. west 2,402 links from the north-west corner of said allotment 52: thence south 5 deg. 58 min. west 679½ links; thence south 39 deg. 50 min. west 532 links; thence S. 10 deg. 48 min. W. 310 links; thence S. 32 deg. 49 min. W. 666 2-10 links; thence S. 41 deg. 10 min. W. 324½ links; thence S. 55 deg. 2 min. W. 255 links; thence N. 28 deg. 15 min. E. 222 links; thence N. 55 deg. 2 min. E. 45 links; thence N. 41 deg. 19 min. E. 305 links; thence N. 32 deg. 49 min. E. 660 4-10 links; thence N. 10 deg. 48 min. E. 316½ links; thence N. 30 deg. 50 min. E. 277½ links; thence N. 5 deg. 58 min. E. 413 links; thence N. 28 deg. 15 min. E. 256.3 links to the point of commencement.

And the said Council doth hereby declare that the land above described shall from the said date of publication in the *Government Gazette* be a public highway in lieu of the land hereinafter described, that is to say :—

All that piece of land, being part of the existing road in the said parish abutting on the said allotment 52 on the west: Commencing at a point bearing S. 28 deg. 15 min. W. 2,658 3-10 links from the north-west corner of allotment 52; thence S. 28 deg. 15 min. W. 2,205 links; thence S. 55 deg. 2 min. W. 222 links; thence N. 28 deg. 15 min. E. 2,639 links; thence S. 5 deg. 58 min. W. 256 3-10 links to the point of commencement.

Dated the sixteenth day of December, One thousand nine hundred and ten.

The common seal of President, Councillors, and Ratepayers of the Shire of Woorayl was affixed hereto by order of the Council in the presence of—

G. M. BLACK, President.  
W. H. LIVINGSTON, Councillor.  
GEO. F. MICHAEL, Shire Secretary.

(SEAL)

Confirmed by the Governor in Council,  
26th August, 1912.  
F. W. MABBOTT,  
Clerk of the Executive Council.

**MURTOA WATERWORKS TRUST.**

**RATING BY-LAW No. 6.**

THE Commissioners of the Murtoa Waterworks Trust, in pursuance of the powers conferred by the *Water Act 1905*, do make the following By-law :—

The following are the rates and charges which the occupiers or owners of lands and tenements situated within the Waterworks District of the Murtoa Waterworks Trust shall pay for the year 1913 in respect of water supplied by the Trust within the said district :—

1. For any house or tenement fronting any street where-in a pipe for the supply of water shall have been laid, or where houses or tenements, if not fronting such a street, are supplied with water by reticulation, and being of an annual value of Ten pounds (£10) or under, the sum of (25s.) Twenty-five shillings.
2. For every house or tenement so situated of an annual value of above Ten pounds (£10), the sum of Two shillings and sixpence in the pound sterling on the annual value of such property.
3. For every house or tenement of the annual value of Ten pounds (£10) or under situated in streets with no pipes, and if not supplied with water, the sum of Twelve shillings and sixpence.
4. For every house or tenement above the annual value of Ten pounds (£10) in streets with no pipes, and if not supplied with water, the sum of One shilling and three-pence in the £1 on the annual value of such property.
5. Such before-mentioned rates shall be based upon the municipal valuation of the several houses or tenements.
6. Such rate is hereby made for the year 1913, and shall be payable on 1st January, 1913.
7. Such person or persons as the Commissioners of the said Trust may from time to time appoint for that purpose shall be authorized to demand and receive the said rates.

8. Water supplied to Government Departments, religious denominations, and to persons outside the Trust District shall be by measurement or by special agreement.

9. In cases of large consumers of water by meter, the Trust may make a special agreement, and may make a reduction to not less than 9d. per 1,000 gallons.

10. Notwithstanding anything to the contrary contained in previous clauses, the minimum charge for water supplied by measurement or under special agreement must not be less than the charge which would be made if the property was rated in the usual way according to the shire valuation. This By-law also refers to the freezing works.

11. Excess water shall be charged for at the rate of 9d. per 1,000 gallons.

The foregoing By-law (No. 6) was made by the Commissioners of the Murtoa Waterworks Trust, under and by virtue of the provisions of the *Water Act 1905*, this first day of August, 1912.

The common seal of the Murtoa Waterworks Trust was affixed hereto, by the authority of the Commissioners of the Trust, in the presence of—

GEO. EVANS, Chairman.  
L. SCOTT, Commissioner.  
CHARLES MACINTOSH, Secretary.

(SEAL)

Approved by the Governor in Council,  
26th August, 1912.  
F. W. MABBOTT,  
Clerk of the Executive Council.

**STATE RIVERS AND WATER SUPPLY COMMISSION.**

**BY-LAW No. 260, AMENDING BY-LAW No. 136, FOR THE SALE AND DISTRIBUTION OF WATER FOR IRRIGATION.—MERBEIN IRRIGATION AREA.**

THE State Rivers and Water Supply Commission (hereinafter called "the Commission"), in pursuance and exercise of the powers conferred by the Water Acts, doth hereby make the By-law following for the Merbein Irrigation Area :—

That By-law No. 136, made by the Commission on the 22nd day of August, 1910, be and is hereby amended by substituting for the third and fourth clauses of the said By-law No. 136, the following :—

3. The charge for the supply of water for irrigation of lands to which water rights have been apportioned during the period from the 1st day of September, 1912, to the 30th day of April, 1913, and thereafter from the 1st day of October in every year (beginning with the year 1913) to the 30th day of April in each succeeding year, shall be as set out in the By-law making the irrigation charge for such period; and if a supply is obtained in excess of any water rights apportioned to any lands during such period, the charge for such excess shall be at the same rate of payment per unit of volume as that imposed in respect of the water apportioned to the lands as rights.

4. The charge for the supply of water for irrigation of lands other than those to which water rights have been apportioned during the period from the 1st day of September, 1912, to the 30th day of April, 1913, and thereafter from the 1st day of October in every year (beginning with the year 1913) to the 30th day of April in each succeeding year, and the charge for the supply of water for irrigation of all lands during any period other than the periods herein specified, shall be as agreed upon between the Commission and the persons requiring the water.

The foregoing By-law was made by the State Rivers and Water Supply Commission on the 20th day of August, 1912, and the common seal of the Commission was hereunto affixed the 24th day of August, 1912, in the presence of—

(SEAL) WM. CATTANACH, Commissioner.  
J. S. DETHRIDGE, Commissioner.

Approved by the Governor in Council,  
26th August, 1912.

F. W. MABBOTT,  
Clerk of the Executive Council.

#### STATE RIVERS AND WATER SUPPLY COMMISSION.

BY-LAW NO. 270, AMENDING BY-LAW NO. 135, FOR THE SALE AND DISTRIBUTION OF WATER FOR IRRIGATION.—  
NYAH IRRIGATION AREA.

THE State Rivers and Water Supply Commission (hereinafter called "the Commission"), in pursuance and exercise of the powers conferred by the Water Acts, doth hereby make the By-law following for the Nyah Irrigation Area:—

That By-law No. 135, made by the Commission on the 22nd day of August, 1910, be and is hereby amended by substituting for the third and fourth clauses of the said By-law No. 135, the following:—

3. The charge for the supply of water for irrigation of lands to which water rights have been apportioned during the period from the 1st day of October in every year (beginning with the year 1912) to the 30th day of April in each succeeding year, shall be as set out in the By-law making the irrigation charge for such period, and if a supply is obtained, in excess of any water rights apportioned to any lands during such period, the charge for such excess shall be at the same rate of payment per unit of volume as that imposed in respect of the water apportioned to the lands as rights.

4. The charge for the supply of water for irrigation of lands other than those to which water rights have been apportioned during the period from the 1st day of October in every year (beginning with the year 1912) to the 30th day of April in each succeeding year, and the charge for the supply of water for irrigation of all lands during any period other than the period herein specified, shall be as agreed upon between the Commission and the persons requiring the water.

The foregoing By-law was made by the State Rivers and Water Supply Commission on the 20th day of August, 1912, and the common seal of the Commission was hereunto affixed the 24th day of August, 1912, in the presence of—

(SEAL) WM. CATTANACH, Commissioner.  
J. S. DETHRIDGE, Commissioner.

Approved by the Governor in Council,  
26th August, 1912.

F. W. MABBOTT,  
Clerk of the Executive Council.

#### MORWELL WATERWORKS TRUST. CONSTITUTED.

At the Executive Council Chamber, Melbourne, the  
twenty-sixth day of August, 1912.

PRESENT:

His Excellency the Governor of Victoria.  
Mr. Watt | Mr. Edgar.  
Mr. Brown |

UNDER the powers conferred by the Water Acts and all other powers enabling him in that behalf, His Excellency the Governor of the State of Victoria, with the advice of the Executive Council of the said State, doth hereby approve of the application of the Councillors for the Shire of Morwell for the constitution of a Waterworks Trust and for a loan, subject to the provisions of the said Acts, to carry out works for the supply of the Township of Morwell with water, and doth order and appoint as follows:—

1. The construction of the said waterworks.

2. That the Councillors for the Morwell and Hazelwood Ridings of the Municipal District of the Shire of Morwell for the time being, and one other person, shall be the Commissioners of the Waterworks Trust.

3. That the amount of the loan hereby granted to such Trust shall be Ten thousand pounds (£10,000).

4. That the limits of the land within which the said Waterworks Trust shall have authority shall be those comprised within the following boundaries:—

Portion 1. Distribution Area.—Commencing at the north-western angle of section 9A of subdivision of allotment 69, parish of Maryvale, county of Buln Buln; thence in a southerly direction by the western boundary of the said section to a point opposite the northern boundary of section 7B; thence across the Latrobe-road and in a westerly direction by the northern boundaries of sections 7A, 8A, 9B, to the north-western angle of section 9B; thence in a southerly direction by the western boundaries of sections 9B, 4B, 3B, to the south-western angle of section 3B; thence westerly in a straight line across the Gippsland railway to the north-western angle of section 1C; thence in a southerly direction along the Mirboo-road to its intersection with Avondale-road; thence in a south-easterly direction and across the Mirboo railway to the south-western angle of 4D; thence in an easterly direction by the southern boundary of the said section 4D to the western angle of allotment 13, subdivision 3D; thence in a southerly direction by the said boundary to the south-western angle of section 3D, and easterly to the Hazelwood-road; thence in a southerly direction by the said road to its intersection with Wallace-street; thence in an easterly direction along Wallace-street to Julia-street; thence northerly by Julia-street to Commercial-road; thence across Commercial-road, the Gippsland railway, and Station-street in a straight line to the south-eastern angle of allotment 9F; thence in a northerly direction by the eastern boundary of allotments 9F, 10F, 11F, 12F, to the north-eastern angle of allotment 12F, across road; thence in a westerly direction by a subdivisional road to the commencing point.

Portion 2. Boundaries of Trust District.—Commencing at Offtake Weir to be situated on Billy's Creek marginal reserve near the north-eastern angle of allotment 13A, parish of Jeeralang, county of Buln Buln; thence along pipe track twenty-two feet in width in a north-westerly direction by a width of twenty-two feet along the western bank of Billy's Creek to 0 miles 20 chains; thence across the said creek; thence along the eastern side of the creek through allotments 1 of A, 1 of C, 5, 6, and 8, parish of Jeeralang; thence bearing north-westerly through allotment 32, parish of Hazelwood, to a Government road; thence across the said Government road and continuing in the same direction through allotments 34, 27, 30, and 29, parish of Hazelwood; thence across a Government road and through the north-eastern angle of allotment D1; thence across another Government road and continuing in the same north-westerly direction through allotments F10 and F8A, parish of Hazelwood, to a Government road; thence northerly along the said Government road to seven miles one chain immediately south of the intersection of Government roads west of allotment 7 of said parish; thence along the western boundary of allotments 7 and 1 of the said parish to seven miles sixty-one chains the site for the Service Basin.

Portion 3. Site for Service Basin.—On a Government road and bounded as follows:—Commencing at a point on the Government road seventy-five links east of a point on the eastern boundary of allotment 11C, parish of Maryvale; distant six hundred and fifteen links from the south-eastern angle of the said allotment; thence two hundred and twenty-five links in a south-easterly direction to the western boundary of allotment 1, parish of Hazelwood; thence north-easterly by the said boundary for a distance of four hundred and fifty links; thence in a north-westerly direction for a distance of two hundred and twenty-five links; and thence in a south-westerly direction for four hundred and fifty links to the commencing point.

Portion 4. Pipe Track.—The pipe track thence continues from the Service Basin in a north-westerly direction from a point on the western boundary of the Service Basin site and two hundred and fifty links from the south-western corner across portion of Government road, through allotments 11C, 11B, and 11A, parish of Maryvale, to the southern side of the proposed Trust boundary between the south-western angle of section 5E and the south-eastern angle of section 6E.

Portion 5.—Also commencing at the proposed Trust's boundary at the intersection of Julia-street and Commercial-road; thence by a strip twenty-two feet wide in an easterly direction along a Government road being a continuation of Commercial-road for a distance of five thousand nine hundred links to a point opposite the Morwell Butter Factory.

All of which boundaries are as shown upon an Order in Council plan deposited in the office of the State Rivers and Water Supply Commission, Treasury Gardens, Melbourne.



Melbourne-Ballarat Railway reserve; thence generally north-easterly by that boundary to its intersection with the southern boundary of Griffith-street; thence north-westerly by that boundary to the most northerly angle of Crown allotment 13, section A, parish of Parwan; thence northerly by a line to the south-east angle of section 2 of the township of Maddingley; thence south-westerly by Griffith-street to the point of commencement.

All of which boundaries are shown on a plan approved by the Governor in Council, and deposited in the office of the State Rivers and Water Supply Commission, Melbourne.

And as on and from 1st July, 1912, the said Order of the Governor in Council shall be deemed to be amended accordingly.

And the Honorable Frederick Hagelthorn, for and on behalf of His Majesty's Minister of Water Supply for the State of Victoria, shall give the necessary directions herein accordingly.

F. W. MABBOTT,  
Clerk of the Executive Council.

Water Acts.  
STATE RIVERS AND WATER SUPPLY  
COMMISSION.  
KERANG IRRIGATION AND WATER SUPPLY DISTRICT.—  
ORDER EXTENDING DISTRICT AMENDED.\*

At the Executive Council Chamber, Melbourne, the  
twelfth day of August, 1912.

PRESENT:

His Excellency the Governor of Victoria.

Mr. Watt | Mr. Edgar.  
Mr. Brown

UNDER the powers conferred by the Water Acts and all other powers enabling him in that behalf, His Excellency the Governor of the State of Victoria, with the advice of the Executive Council of the said State, on the recommendation of the State Rivers and Water Supply Commission, doth hereby declare, order, and direct as follows:—

That there shall be added to Schedule "C" to the Order of the Governor in Council bearing date 30th August, 1910, extending the Kerang Irrigation and Water Supply District, the following words:—

4th. The lands comprised within the following boundaries, that is to say: Commencing at the intersection of the northern boundary of the Macorna Channel reserve with the western boundary of allotment 30, parish of Tragowel; thence northerly by a road to the most westerly angle of allotment 21 of that parish; thence by a line bearing north to the left bank of the Loddon River; thence generally south-westerly by that river to the Macorna Channel siphon; thence easterly by that siphon and the first-mentioned boundary to the point of commencement.

And the said Order of the Governor in Council shall be deemed to be amended accordingly.

And the lands above described are as shown on a plan approved by the Governor in Council, and deposited in the office of the State Rivers and Water Supply Commission, Melbourne.

And the Honorable Peter McBride, for and on behalf of His Majesty's Minister of Water Supply for the State of Victoria, shall give the necessary directions herein accordingly.

F. W. MABBOTT,  
Clerk of the Executive Council.

\* Inserted in lieu of the Order in Council on page 3511 of *Gazette* of 21st August, 1912.

Meat Supervision Acts.  
PROVISIONS APPLIED, AND MEAT AREA  
CONSTITUTED.

At the Executive Council Chamber, Melbourne, the  
second day of September, 1912.

PRESENT:

His Excellency the Governor of Victoria.

Mr. Murray | Mr. Edgar.

WHEREAS under the provisions of section 3 of the *Meat Supervision Act 1901* it is among other things enacted that on the application of the council of any municipal district the Governor in Council may by an Order published in the *Government Gazette* apply the provisions of the Meat Supervision Acts to any part of

such district and that thereupon such part should be constituted a meat area subject to and within the meaning of the said Acts: And whereas the Council of the municipal district of the Shire of Dandenong has applied that the provisions of the said Acts should be so applied to that part of the said municipal district hereinafter described and such part constituted a meat area subject to and within the meaning of the said Acts: Now therefore His Excellency the Governor of the State of Victoria in the Commonwealth of Australia under and in pursuance of the hereinbefore recited power and of all other powers him enabling in that behalf by and with the advice of the Executive Council of the said State doth by this present Order apply the provisions of the said Meat Supervision Acts to that part of the municipal district of the shire of Dandenong comprising the property of the Gippsland Co-operative Bacon Curing Company Limited comprising all that piece or parcel of land being part of Crown portion 29 in the parish of Dandenong county of Bourke in the State of Victoria: Commencing at the south-western corner or angle of the said portion and running easterly along its southern boundary line 1,262 links and fronting the main road from Brighton to Dandenong thence in a line bearing north 151 deg. 37 min. west 860 links along a road or way of 33 feet wide reserved out of the said portion thence in a line bearing west 61 deg. 37 min. south 805 links and thence due south along the west boundary line of the said portion 942 links home to the commencing point. Also all that piece or parcel of land being other part of said Crown portion 29 of the said parish of Dandenong: Commencing at a point 942 links north from the south-west corner or angle of the said portion 29 and running thence northerly along the western boundary line of the said portion 1,634 links thence in a line bearing south 122 deg. 40 min. east 1,779 links along the Gippsland Railway thence in a line bearing west 61 deg. 37 min. south 726 links thence in a line bearing north 151 deg. 37 min. west 502 links along a road or way of 33 feet wide reserved out of the said portion and leading into the Government road from Brighton to Dandenong aforesaid thence in a line bearing 90 deg. west 50 links thence in a line bearing south 151 deg. 37 min. east 448 links along the aforesaid road or way thence in a line bearing west 61 deg. 37 min. south 805 links home to the commencing point, together with the factory piggeries and other buildings thereon; and doth hereby constitute the said part a meat area subject to and within the meaning of the provisions of the Meat Supervision Acts of the said State.

And the Honorable William Haslam Edgar, His Majesty's Minister of Public Health for the State of Victoria, shall give the necessary directions herein accordingly.

F. W. MABBOTT,  
Clerk of the Executive Council.

REVOCATION AND APPOINTMENT OF POLLING  
PLACE FOR ELECTORAL DISTRICT.

At the Executive Council Chamber, Melbourne, the twenty-sixth  
day of August, 1912.

PRESENT:

His Excellency the Governor of Victoria.

Mr. Watt | Mr. Edgar.  
Mr. Brown

IN pursuance of the provisions contained in *The Constitution Act Amendment Act 1890* (54 Vict. No. 1075, section 207), His Excellency the Governor of the State of Victoria, with the advice of the Executive Council thereof, doth hereby revoke the appointment of the place named in the second column of the Schedule hereunder as a Polling Place within and for the Division of the Electoral District specified in conjunction therewith in the first column of the said Schedule; and doth appoint the place named in the third column of the said Schedule to be a Polling Place within and for the Division of the Electoral District specified in conjunction therewith in the said first column of the Schedule, viz:—

Schedule.		
Electoral District and Division.	Polling Place Revoked.	Polling Place Appointed.
East Melbourne District— Jolimont Division	Gertrude-street (south side)	Fitzroy (within the Division)

And the Honorable John Murray, His Majesty's Chief Secretary for the State of Victoria, shall give the necessary directions herein accordingly.

F. W. MABBOTT,  
Clerk of the Executive Council.

APPOINTMENT OF POLLING PLACE FOR  
ELECTORAL DISTRICT OF GIPPSLAND EAST.

At the Executive Council Chamber, Melbourne, the twenty-sixth day of August, 1912.

PRESENT:

His Excellency the Governor of Victoria.

Mr. Watt | Mr. Edgar.  
Mr. Brown |

IN pursuance of the provisions contained in *The Constitution Act Amendment Act 1890* (54 Vict. No. 1875, section 207), His Excellency the Governor of the State of Victoria, with the advice of the Executive Council thereof, doth by this Order appoint the place named in the second column of the Schedule hereunder to be a Polling Place within and for the Division of the District specified in conjunction therewith in the first column of the said Schedule, viz. :—

Schedule.

Electoral District and Division.	Polling Place Appointed.
Gippsland East District— Dargo Division ...	Dargo East

And the Honorable John Murray, His Majesty's Chief Secretary for the State of Victoria, shall give the necessary directions herein accordingly.

F. W. MABBOTT,  
Clerk of the Executive Council.

APPOINTMENT OF POLLING PLACE FOR ADJOINING DIVISION OF THE SAME ELECTORAL DISTRICT.

At the Executive Council Chamber, Melbourne, the twenty-sixth day of August, 1912.

PRESENT:

His Excellency the Governor of Victoria.

Mr. Watt | Mr. Edgar.  
Mr. Brown |

IN pursuance of the provisions contained in section 207 of *The Constitution Act Amendment Act 1890* as amended by section 75 of the *Electoral Act 1910*, His Excellency the Governor of the State of Victoria, with the advice of the Executive Council thereof, doth hereby appoint the place named in the third column of the Schedule hereunder, being a duly appointed Polling Place within and for the Division of the Electoral District named in conjunction therewith in the first column of the said Schedule, to be also a Polling Place for the adjoining Division of the same Electoral District named in conjunction therewith in the second column of the said Schedule, viz. :—

Schedule.

Electoral District and Division for which Polling Place is already appointed.	Adjoining Division for which Polling Place is to be appointed.	Name of Polling Place.
Gippsland East District— Orbost Division ...	Tambo Division ...	Nowa Nowa

And the Honorable John Murray, His Majesty's Chief Secretary for the State of Victoria, shall give the necessary directions herein accordingly.

F. W. MABBOTT,  
Clerk of the Executive Council.

Local Government Act 1903.

REGULATIONS FOR DECLARING WEIGHT BY MEASUREMENT OF CERTAIN CLASSES OF GOODS.—SHIRE OF RIPON.

At the Executive Council Chamber, Melbourne, the twenty-sixth day of August, 1912.

PRESENT:

His Excellency the Governor of Victoria.

Mr. Watt | Mr. Edgar.  
Mr. Brown |

WHEREAS by section 570 of the *Local Government Act 1903* (3 Edw. VII. No. 1893) it is enacted that the Governor in Council may make regulations for declaring the weight of any specified descriptions or classes of goods by measurement: Now therefore His Excellency the Governor of the State of Victoria, with the advice of the Executive Council thereof, doth hereby make the following Regulation, viz. :—

The weight by measurement in the Shire of Ripon of the descriptions or classes of goods specified in the Schedule hereunder shall be as set out in such Schedule, that is to say :—

Schedule.

Names of Materials.	Number of Cubic Feet per Ton.	Weight.
Firewood, dry ...	40 cubic feet ...	1 ton
Firewood, green ...	40 cubic feet ...	"
Redgum and box ...	40 cubic feet ...	"
Sawn timber, hardwood ...	700 cubic feet of 6 inches x 1 inch measurement ...	"
Sawn timber, softwood ...	60 cubic feet ...	"
Mining props ...	30 cubic feet ...	"
Nails ...	40 cubic feet ...	"
Posts ...	30 cubic feet ...	"
Piles and logs, rough, squared ...	25 cubic feet ...	"
Piles and logs, sawn or hewn ...	30 cubic feet ...	"
Telegraph and scaffold poles ...	30 cubic feet ...	"
Iron pyrites ...	13 cubic feet ...	"
Quartz or other metalliferous material ...	18 cubic feet ...	"
Bluestone or sandstone, rough ...	14 cubic feet ...	"
Bluestone or sandstone, dressed ...	13 cubic feet ...	"
Bluestone or sandstone, spalls ...	20 cubic feet ...	"
Road metal and screenings ...	20 cubic feet ...	"
Bluestone pitchets ...	19 cubic feet ...	"
Gravel ...	18 cubic feet ...	"
Sand ...	20 cubic feet ...	"
Bricks, ordinary ...	1,000 bricks ...	3 tons
Lime ...	13 bags ...	1 ton
Wool, pressed, in bales, unwashed ...	6 bales ...	"
Wool, pressed, in bales, washed ...	8 bales ...	"
Hay ...	300 cubic feet ...	"
Straw ...	450 cubic feet ...	"
Potatoes ...	12 4-bushel bags ...	"
Onions ...	13 gunny-bags ...	"
Brass ...	103 bushels ...	"
Chaff ...	40 4-bushel bags ...	"
Barley ...	11 4-bushel bags ...	"
Flour ...	11 4-bushel bags ...	"
Maize, whole ...	10 4-bushel bags ...	"
Maize, crushed ...	11 4-bushel bags ...	"
Oats ...	13 4-bushel bags ...	"
Peas ...	9 4-bushel bags ...	"
Wheat ...	9 4-bushel bags ...	"
Pollard ...	103 bushels ...	"
Bark, ground ...	11 bags ...	"
Hops ...	8 bales ...	"
Drapery goods, packed in cases ...	50 cubic feet of space ...	"
All furniture, loose ...	70 cubic feet of space ...	"
For all goods, except iron, not otherwise enumerated ...	50 cubic feet of space ...	"
States to be as per weight in "Spons Engineering Tables"		
Iron, of all descriptions, to be as per weight in "Spons Engineering Tables"		

And the Honorable William Haslam Edgar, His Majesty's Commissioner of Public Works for the State of Victoria, shall give the necessary directions herein accordingly.

F. W. MABBOTT,  
Clerk of the Executive Council.

## Land Act 1901.

## AREAS OF LANDS COMPRISED IN CERTAIN CLASSES INCREASED AND DIMINISHED.

## PROCLAMATION

By His Excellency Sir John Michael Fleetwood Fuller, Baronet, Knight Commander of the Most Distinguished Order of Saint Michael and Saint George; Governor of the State of Victoria and its Dependencies in the Commonwealth of Australia, &c., &c., &c.

WHEREAS by the Land Act 1901 it is amongst other things enacted that the Governor in Council may, by Proclamation to be published in the Government Gazette, at any time increase or diminish the area of land comprised in any of the classes mentioned in Part I., Division 1, section 5. of the said Land Act 1901, but that the area of lands which may be sold by auction (Class 7) shall not be increased except as in certain cases in the said Act provided: Now therefore I, the Governor of the State of Victoria in the Commonwealth of Australia, by and with the advice of the Executive Council of the said State, and in accordance with the provisions of sections 113 and 132 of the Land Act 1901 aforesaid, do hereby increase or diminish (as the case may be) the areas of Crown lands comprised in Classes 1, 2, 3, 8, and 11 respectively of the classes mentioned in section 5 of the Land Act 1901 aforesaid to the extent set forth in the subjoined Schedules respectively (that is to say):—

## The Schedules referred to.

## CLASSES DIMINISHED OR INCREASED.

County	Parish.	Allotment.	Area.	Diminished.	Increased.	Description.
				Class.	Class.	
			A. R. P.			
Bogong ...	Lilliput ...	15, sec. T.	5 0 0	8	1	In the north of the parish
Hozang ...	Lilliput ...	3, sec. U	20 0 0	8	1	In the south-east of the parish
Bornac ...	Gampola ...	93A	3 0 0	11		
Kara Kara ...	Boola Boloke	33A, 29D, 29E, 29H, 29J, sec. A	840 0 0	8	2	
Kara Kara ...	Boola Boloke	29F, 29G, 29K, sec. A	800 0 0	8	3	
Kara Kara ...	Boola Boloke	11, 12, and 13, sec. C	825 0 0	8	3	

## CLASSES INCREASED.

County.	Parish.	Allotment.	Area.	Class.	Description.
			A. R. P.		
Borong ...	Concongolla ...	25B, sec. 5	108 0 0	3	In the north-west of the parish
Talbot ...	Amherst ...	2, sec. 11	5 0 0	8	West boundary of town of Talbot
Bogong ...	Gooranadda ...	1, 2, 3, 4, 5, 6, 7, 8, sec. N	238 0 13	1	

Given under my Hand and the Seal of the State of Victoria aforesaid, at Melbourne, this twenty-sixth day of August, in the year of our Lord One thousand nine hundred and twelve, and in the third year of His Majesty's reign.

(L.S.)

JOHN FULLER.

By His Excellency's Command,

H. MCKENZIE,  
Commissioner of Crown Lands and Survey.

GOD SAVE THE KING!

## COMMON ABOLISHED.

## PROCLAMATION

By His Excellency Sir John Michael Fleetwood Fuller, Baronet, Knight Commander of the Most Distinguished Order of Saint Michael and Saint George; Governor of the State of Victoria and its Dependencies in the Commonwealth of Australia, &c., &c., &c.

WHEREAS by Part I. of the Land Act 1901 (1 Edw. VII. No. 1749) it is amongst other things enacted that the Governor in Council may from time to time increase, and, after one month's notice in the Government Gazette, diminish, alter, or abolish any common, and may from time to time re-proclaim the whole or any part of such common for any of the purposes and subject to the provisions of the said Part of the said Act, and that nothing therein contained shall prevent the exercise of the powers conferred by the said Part of the said Act with respect to the leasing or licensing of any land comprised in any common: Now therefore I, the Governor of the State of Victoria in the Commonwealth of Australia, by and with the advice of the Executive Council of the said State, do hereby abolish

## THE CONEWARRIE FARMERS' COMMON.

Given under my Hand and the Seal of the State of Victoria aforesaid, at Melbourne, this twenty-sixth day of August, in the year of our Lord One thousand nine hundred and twelve, and in the third year of His Majesty's reign.

(L.S.)

JOHN FULLER.

By His Excellency's Command,

H. MCKENZIE,  
Commissioner of Crown Lands and Survey.

GOD SAVE THE KING!

## APPROACHING LAND SALES.

SALES of Crown Lands in Fee simple to be held at the undermentioned places and dates, viz:—

	No. of Gazette.
Ararat—Thursday, 19th September ...	116
Bendigo—Tuesday, 1st October ...	128
Castlemaine—Wednesday, 9th October ...	128
Heathcote—Thursday, 26th September ...	124
Maryborough—Thursday, 5th September ...	114
Melbourne—Wednesday, 25th September ...	124
St. Arnaud—Thursday, 3rd October ...	128
Stawell—Tuesday, 17th September ...	116

Lands and Survey Office, Melbourne.

## POSTPONEMENT OF LAND SALE.

NOTICE is hereby given that Land Sale (No. 8860), gazetted to be held at Castlemaine on 26th September, 1912, has been postponed until Wednesday, 9th October, at the same hour.

H. MCKENZIE,

Commissioner of Crown Lands and Survey.

Office of Lands and Survey,  
Melbourne, 3rd September, 1912.



*Land Act 1911, Section 8.*  
LANDS AVAILABLE AS SELECTION PURCHASE ALLOTMENTS.

(Subject to Special Mining Condition, Section 98, *Land Act 1901.*)

COUNTY OF DALHOUSIE, PARISH OF LANGLEY, CASTLEMAINE DISTRICT.

APPLICATIONS will be received from the date hereof for the undermentioned lands. All applications lodged on or before 20th September, 1912, will be deemed to have been simultaneously made.

Applicants may obtain from any Local Land Officer, or the Enquiry Office, Lands Department, Melbourne, a certificate authorizing the issue by the Railway Department of a ticket at concession fares to enable them to inspect the land, or to attend the Local Land Board.

Specially reduced rates are also allowed for removal of a selector's family and belongings to the land.

Applications, accompanied by a duty stamp for 5s., fee for registration, must be made on usual form, and delivered or forwarded by post to any Local Land Office as undermentioned.

Not more than one allotment can be included in any application, but any number of applications may be lodged, with the prescribed fee in each case.

The applications received will be dealt with by a Local Land Board, the place and date of sitting of which will be hereafter notified.

The term for payments may extend over a period of either 20 or 40 years at option.

Permits to occupy this land will be dated 1st January, 1913.

Successful applicants will be granted a selection purchase lease, during the first six years of which conditions of residence and improvements must be fulfilled.

Plans and any further information, also pamphlet for intending settlers, may be obtained at the Enquiry Office, Lands Department, Melbourne, and Land Offices, Alexandra, Ararat, Bairnsdale, Ballarat, Beechworth, Benalla, Bendigo, Geelong, Hamilton, Horsham, Omeo, St. Arnaud, Stawell, Seymour, Sale, and Warracknabeal.

Plans may also be inspected at the Post Offices at Barfold, Castlemaine, Chewton, Darlington, Elphinstone, Glenhope, Kyneton, Lauriston, Malmsbury, Metcalfe, Redesdale, Taradale, Woodend, and local Railway Stations.

H. MCKENZIE,  
Commissioner of Crown Lands and Survey.

Department of Lands and Survey,  
Melbourne, 16th August, 1912.

SCHEDULE OF ALLOTMENTS.

Allotment.	Area.	Class.	Value of Land	Approximate
			per acre.	Half-yearly Payment— 20-year Table.
			£ s. d.	£ s. d.
<i>Parish of Langley.</i>				
21A	110	First ...	1 0 0	2 15 0
21E	110	" ...	1 0 0	2 15 0
21F	110	" ...	1 0 0	2 15 0
21G	110	" ...	1 0 0	2 15 0
21H	110	" ...	1 0 0	2 15 0
21B	96	" ...	1 0 0	2 8 0
21C	96	" ...	1 0 0	2 8 0
21D	96	" ...	1 0 0	2 8 0

*Land Act 1911, Section 8.*

LANDS AVAILABLE AS SELECTION PURCHASE ALLOTMENTS.

(Subject to Special Mining Condition, section 98, *Land Act 1901*, and also subject to a condition reserving the rights of ingress, egress, and regress, and to the free use of so much of the land and the surface thereof as may be required for railways, roads, machinery sites, shafts, sand, slime, dams, and mullock dumps, and generally for the proper working of gold or other metalliferous mines, if at any time it should be needed.)

COUNTY OF KARA KARA, PARISH OF BOOLA BOLOKE.  
*St. Arnaud District.*

APPLICATIONS will be received from the date hereof for the undermentioned lands. All applications lodged on or before 27th September, 1912, will be deemed to have been simultaneously made.

Applicants may obtain from any Local Land Officer, or the Enquiry Office, Lands Department, Melbourne, a certificate authorizing the issue by the Railway Department of a ticket at concession fares to enable them to inspect the land, or to attend the Local Land Board.

Specially reduced rates are also allowed for removal of a selector's family and belongings to the land.

Applications, accompanied by a duty stamp for 5s., fee for registration, must be made on usual form, and delivered or forwarded by post to any Local Land Office as undermentioned.

Not more than one allotment can be included in any application, but any number of applications may be lodged, with the prescribed fee in each case.

The applications received will be dealt with by a Local Land Board, the place and date of sitting of which will be hereafter notified.

The term for payments may extend over a period of either 20 or 40 years at option.

Successful applicants will be granted a selection purchase lease, during the first six years of which conditions of residence and improvements must be fulfilled.

Plans and any further information, also pamphlet for intending settlers, may be obtained at the Enquiry Office, Lands Department, Melbourne, and Land Offices, Alexandra, Ararat, Bairnsdale, Ballarat, Beechworth, Benalla, Bendigo, Geelong, Hamilton, Horsham, Omeo, St. Arnaud, Stawell, Seymour, Sale, and Warracknabeal.

Plans may also be inspected at the Post Offices at Avoca, Bealiba, Carapooce, Emu, Moonambel, Nattallock, Redbank, St. Arnaud, Stuartmill, and local Railway Stations.

H. MCKENZIE,

Commissioner of Crown Lands and Survey.

Department of Lands and Survey,  
Melbourne, 22nd August, 1912.

SCHEDULE OF ALLOTMENTS.

Allotment.	Section.	Area.	Class.	Value of Land	Approximate Half-
				per Acre.	yearly Payment— 20-year Table.
				£ s. d.	£ s. d.
<i>Parish of Boola Boloke.</i>					
33A	A	150	Second	0 15 0	2 16 3
29D	A	170	"	0 15 0	3 3 9
29E	A	170	"	0 15 0	3 3 9
29H	A	200	"	0 15 0	3 15 0
29J	A	150	"	0 15 0	2 16 3
29F	A	300	Third	0 10 0	3 15 0
29G	A	300	"	0 10 0	3 15 0
29K	A	200	"	0 10 0	2 10 0
11	C	225	"	0 10 0	2 16 3
12	C	300	"	0 10 0	3 15 0
13	C	300	"	0 10 0	3 15 0

*Land Act 1911, Section 8.*

LANDS AVAILABLE AS SELECTION PURCHASE ALLOTMENTS.

(Subject to Special Mining Condition, section 98, *Land Act 1901.*)

COUNTY OF BOGONG, PARISH OF GOORAMADDA.

*Beechworth District.*

APPLICATIONS will be received from the date hereof for the undermentioned lands. All applications lodged on or before 27th September, 1912, will be deemed to have been simultaneously made.

Applicants may obtain from any Local Land Officer, or the Enquiry Office, Lands Department, Melbourne, a certificate authorizing the issue by the Railway Department of a ticket at concession fares to enable them to inspect the land, or to attend the Local Land Board.

Specially reduced rates are also allowed for removal of a selector's family and belongings to the land.

Applications, accompanied by a duty stamp for 5s., fee for registration, must be made on usual form, and delivered or forwarded by post to any Local Land Office as undermentioned.

Not more than one allotment can be included in any application, but any number of applications may be lodged, with the prescribed fee in each case.

The applications received will be dealt with by a Local Land Board, the place and date of sitting of which will be hereafter notified.

The term for payments may extend over a period of either 20 or 40 years at option.

Successful applicants will be granted a selection purchase lease, during the first six years of which conditions of residence and improvements must be fulfilled.

Plans and any further information, also pamphlet for intending settlers, may be obtained at the Enquiry Office, Lands Department, Melbourne, and Land Offices, Alexandra, Ararat, Bairnsdale, Ballarat, Beechworth, Benalla, Bendigo, Geelong, Hamilton, Horsham, Omeo, St. Arnaud, Stawell, Seymour, Sale, and Warracknabeal.

Plans may also be inspected at the Post Offices at Barnawartha, Chiltern, Christmastown, Goomarradda, Rutherglen, Wahgunyah, Wodonga, and local Railway Stations.

H. MCKENZIE,  
Commissioner of Crown Lands and Survey.

Department of Lands and Survey,  
Melbourne, 22nd August, 1912.

SCHEDULE OF ALLOTMENTS.

Allotment	Section	Area	Class	Value of Land	Approximate
				per acre.	Half-yearly Payment— 20-year Table.
		A. R. P.		£ s. d.	£ s. d.
<i>Parish of Goomarradda.</i>					
1	N <sup>1</sup>	28 3 32	First	5 0 0	3 12 5
2	N <sup>1</sup>	21 2 5	"	5 0 0	2 13 10
3	N <sup>1</sup>	30 0 35	"	4 0 0	3 0 6
4	N <sup>1</sup>	26 0 26	"	4 10 0	2 18 11
5	N <sup>1</sup>	28 2 32	"	5 0 0	3 11 9
6	N <sup>1</sup>	35 0 33	"	5 0 0	4 8 1
7	N <sup>1</sup>	24 3 29	"	5 0 0	4 7 4
8	N <sup>1</sup>	32 1 21	"	5 0 0	4 1 0

Land Act 1911, Section 8.

LANDS AVAILABLE AS SELECTION PURCHASE ALLOTMENTS.

COUNTY OF CROAJINGOLONG, PARISH OF KUARK.

Bairnsdale District.

APPLICATIONS will be received from the date hereof for the undermentioned lands. All applications lodged on or before 16th October, 1912, will be deemed to have been simultaneously made.

Applicants may obtain from any Local Land Officer, or the Enquiry Office, Lands Department, Melbourne, a certificate authorizing the issue by the Railway Department of a ticket at concession fares to enable them to inspect the land, or to attend the Local Land Board.

Specially reduced rates are also allowed for removal of a selector's family and belongings to the land.

Applications, accompanied by a duty stamp for 5s. fee for registration, must be made on usual form, and delivered or forwarded by post to any Local Land Office as undermentioned.

Not more than one allotment can be included in any application, but any number of applications may be lodged, with the prescribed fee in each case.

The applications received will be dealt with by a Local Land Board, the place and date of sitting of which will be hereafter notified.

The term for payments may extend over a period of either 20 or 40 years at option.

Successful applicants will be granted a selection purchase lease, during the first six years of which conditions of residence and improvements must be fulfilled.

Plans and any further information, also pamphlet for intending settlers, may be obtained at the Enquiry Office, Lands Department, Melbourne, and Land Offices, Alexandra, Ararat, Bairnsdale, Ballarat, Beechworth, Benalla, Bendigo, Geelong, Hamilton, Horsham, Omeo, St. Arnaud, Stawell, Seymour, Sale, and Warracknabeal.

Plans may also be inspected at the Post Offices at Orbost, Bruthen, Buchan, Bendock, Bonang, Cann River, Club Terrace, Genoa, Mallacoota, Wangarabell, Bairnsdale, Cunninghame, and Ensay, and the Police Stations at Orbost, Bruthen, Buchan, and Bendock, and various Railway Stations.

H. MCKENZIE,  
Commissioner of Crown Lands and Survey.

Department of Lands and Survey,  
Melbourne, 30th August, 1912.

SCHEDULE OF ALLOTMENTS.

Allotment	Area	Class	Value of Land	Approximate
			per Acre.	Half-yearly Payment.
			£ s. d.	£ s. d.
<i>Parish of Kuark.</i>				
40, 40A, 40B	107 3 13	Second	0 15 0	2 0 6
41, 41A, 41B	130 3 12	First	1 0 0	3 5 6
42, 42A, 42B	145 2 32	"	1 0 0	3 13 0
43, 43A	131 2 39	"	1 0 0	3 6 0
44, 44A	126 0 9	"	1 0 0	3 3 6
45, 45A	137 1 4	"	1 0 0	3 9 0
46, 46A	160 0 36	Second	0 15 0	3 0 5
47	163 0 5	"	0 15 0	3 1 6
48	161 3 16	"	0 15 0	3 0 9
48A	163 1 35	"	0 15 0	3 1 6
49	136 3 35	First	1 0 0	3 8 6
49A	136 3 14	"	1 0 0	3 8 6
50	121 1 28	Second	0 15 0	2 5 9
51	165 1 0	"	0 15 0	3 2 3
52	144 2 38	First	1 0 0	3 12 6
53	49 1 14	"	1 0 0	1 5 0
54	130 3 1	"	1 0 0	3 5 6
55	154 2 33	"	1 0 0	3 17 6
57	125 0 6	"	1 0 0	3 3 0
58	133 2 30	"	1 0 0	3 8 0
58A	140 0 31	Third	0 10 0	1 15 3
59A, 59	233 3 38	"	0 10 0	2 18 6
60	117 1 38	First	1 0 0	2 19 0
61	120 2 21	"	1 0 0	3 0 6
62	142 3 17	Second	0 15 0	2 13 8
63	161 1 1	First	1 0 0	4 1 0
64	144 0 8	"	1 0 0	3 12 6
65	145 0 30	"	1 0 0	3 13 0
66	146 0 27	"	1 0 0	3 13 6
67	152 1 21	Second	0 15 0	2 17 5
67A	146 1 14	Third	0 10 0	1 16 9
68	131 1 0	"	0 10 0	1 13 0
69A	99 2 33	Second	0 15 0	1 17 6

- (1) Improvements on these allotments valued at £4.
- (2) Improvements on these allotments valued at £8.
- (3) Improvements on these allotments valued at £18.
- (4) Improvements on this allotment valued at £10.
- (5) Improvements on this allotment valued at £20.

Land Act 1911, Section 8.

LANDS AVAILABLE AS SELECTION PURCHASE ALLOTMENTS.

COUNTY OF MORNINGTON, PARISH OF TONIMBUK EAST.

Melbourne District.

APPLICATIONS will be received from the date hereof for the undermentioned lands. All applications lodged on or before 16th October, 1912, will be deemed to have been simultaneously made.

Applicants may obtain from any Local Land Officer, or the Enquiry Office, Lands Department, Melbourne, a certificate authorizing the issue by the Railway Department of a ticket at concession fares to enable them to inspect the land, or to attend the Local Land Board.

Specially reduced rates are also allowed for removal of a selector's family and belongings to the land.

Applications, accompanied by a duty stamp for 5s. fee for registration, must be made on usual form, and delivered or forwarded by post to any Local Land Office as undermentioned.

Not more than one allotment can be included in any application, but any number of applications may be lodged, with the prescribed fee in each case.

The applications received will be dealt with by a Local Land Board, the place and date of sitting of which will be hereafter notified.

The term for payments may extend over a period of either 20 or 40 years at option.

Successful applicants will be granted a selection purchase lease, during the first six years of which conditions of residence and improvements must be fulfilled.

Plans and any further information, also pamphlet for intending settlers, may be obtained at the Enquiry Office, Lands Department, Melbourne, and Land Offices, Alexandra, Ararat, Bairnsdale, Ballarat, Beechworth, Benalla, Bendigo, Geelong, Hamilton, Horsham, Omeo, St. Arnaud, Stawell, Seymour, Sale, and Warracknabeal.

Plans may also be inspected at the Post Offices at Gembrook, Pakenham, Nar-Nar-Goon, Tynong, Garfield, Bunyip, Longwarry, and various Railway Stations.

H. MCKENZIE,  
Commissioner of Crown Lands and Survey.

Department of Lands and Survey,  
Melbourne, 30th August, 1912.

SCHEDULE OF ALLOTMENTS.

Allotment.	Section.	Area.	Class.	Value of Land	Approximate
				per Acre.	Half-yearly Payment-- 20-year Table.
				£ s. d.	£ s. d.
<i>Parish of Toninbuk East.</i>					
6	A	59 0 0	Second	0 15 0	0 18 9
7	A	50 0 0	"	0 15 0	0 18 9
8, 8A	A	50 0 0	"	0 15 0	0 18 9
9, 9A, 9B	A	55 0 0	"	0 15 0	1 0 8
10, 10A	A	60 0 0	"	0 15 0	1 2 6
11, 11A	A	60 0 0	"	0 15 0	1 2 6
12, 12A	A	49 0 0	"	0 15 0	0 18 5
13, 13A	A	47 0 0	"	0 15 0	0 17 8
14, 14A	A	43 0 0	"	0 15 0	0 16 2
15, 15A	A	48 0 0	"	0 15 0	0 18 0
16, 16A	A	44 0 0	"	0 15 0	0 16 6
17, 17A	A	47 0 0	"	0 15 0	0 17 8
18, 18A	A	39 0 0	"	0 15 0	0 14 8
19, 19A	A	40 0 0	"	0 15 0	0 15 0
20, 20A	A	46 0 0	"	0 15 0	0 15 0
4	B	80 0 0	"	0 15 0	1 10 0
6	B	70 0 0	"	0 15 0	1 6 3
7	B	70 0 0	"	0 15 0	1 6 3
10	B	65 0 0	"	0 15 0	1 4 5
11	B	75 0 0	"	0 15 0	1 8 2
12, 12A	B	50 0 0	"	0 15 0	0 18 9
13, 13A	B	50 0 0	"	0 15 0	0 18 9
14, 14A	B	50 0 0	"	0 15 0	0 18 9
15, 15A	B	50 0 0	"	0 15 0	0 18 9
16	B	50 0 0	"	0 15 0	0 18 9
17	B	65 0 0	"	0 15 0	1 4 5
18	B	65 0 0	"	0 15 0	1 4 5
19	B	65 0 0	"	0 15 0	1 4 5
20	B	60 0 0	"	0 15 0	1 2 6
21	B	60 0 0	"	0 15 0	1 2 6
22	B	60 0 0	"	0 15 0	1 2 6
23	B	60 0 0	"	0 15 0	1 2 6
24	B	60 0 0	"	0 15 0	1 2 6
25	B	60 0 0	"	0 15 0	1 2 6
26	B	60 0 0	"	0 15 0	1 2 6
27	B	60 0 0	"	0 15 0	1 2 6

LANDS AVAILABLE FOR APPLICATION UNDER CONDITIONAL PURCHASE LEASE (LAND ACT 1901, DIVISION 6, PART I.).

RECLAIMED LAND—PORTLAND HEATH ALLOTMENTS, PARISHES OF TARRAGAL AND TREWALLA.

*Hamilton District.*

APPLICATIONS will be received from the date hereof for the undermentioned lands. All applications lodged on or before 9th October, 1912, will be deemed to have been simultaneously made.

Applicants may obtain from any Local Land Officer, or the Enquiry Office, Lands Department, Melbourne, a certificate authorizing the issue by the Railway Department of a ticket at concession fares to enable them to inspect the land, or to attend the Local Land Board.

Specially reduced rates are also allowed for removal of a selector's family and belongings to the land.

Every application must be accompanied by a deposit equal to the first instalment of the purchase money and the lease fee, £1.

An applicant can, however, apply for more than one allotment, and will only be required to lodge the deposit payable in respect of the most valuable allotment applied for, together with a registration fee of 5s. with every application made.

Only one allotment can be granted to any one person.

The applications received will be dealt with by a Local Land Board, the place and date of sitting of which will be hereafter notified.

This land has been in part cleared, drained, and ploughed. Some portions have been cleared of scrub, but not ploughed. The ploughed portions are indicated on the published plan. The capital value includes all the improvements such as draining, clearing, and ploughing.

The capital value and the half-yearly instalments are shown in schedule, the payments being at the rate of 3 per cent. half-yearly on the capital value.

The lease will be for a term of 3½ years, but the purchase may be completed at any time after six years, provided the conditions of lease have been fulfilled.

The lease will be subject to the following conditions:—

That substantial and permanent improvements to the value of Ten shillings per acre shall be made on the land during each of the first three years of the term of lease.

That the lessee shall personally reside on the allotment for eight months during each year of the first six years of the term of lease. Personal residence by the wife or any child not less than 18 years of age of the lessee shall be considered personal residence by the lessee.

That the lessee shall not transfer, assign, mortgage, or sublet, or part with the possession of the whole or any part of the allotment within the first six years of such lease.

That a special condition shall be inserted in the Crown grant issued at any time after the expiration of the first six years of the lease, providing that the land referred to in the Crown grant shall at all times be maintained and used for the purpose of agriculture and residence, and shall not be owned, held, occupied, or used by any person who shall at the same time own other land in this subdivision.

That the lessee shall keep open all drains on or bounding his holding.

Plans and any further information, also pamphlet for intending settlers, may be obtained at the Enquiry Office, Lands Department, Melbourne, and Land Offices, Alexandra, Ararat, Bairnsdale, Ballarat, Beechworth, Benalla, Bendigo, Geelong, Hamilton, Horsham, Omeo, St. Arnaud, Stawell, Seymour, Sale, and Warracknabeal.

Plans may also be inspected at the Post Offices at Nelson, Dartmoor, Lyons, Hotspur, Branhholme, Heywood, Portland, Lower Cape Bridgewater, Narawong, Byaduk, Macarthur, Orford, Yambuk, Port Fairy, and various railway stations, and will be available at the Town Hall and Police Station, Portland.

H. MCKENZIE,

Commissioner of Crown Lands and Survey.

Department of Lands and Survey,  
Melbourne, 30th August, 1912.

SCHEDULE OF ALLOTMENTS.

Allotment.	Section.	Area.	Capital Value.	Half-yearly Instalment.
			£ s. d.	£ s. d.
<i>Parish of Tarragal.</i>				
4	14	222 0 0	365 0 0	10 19 0
5	14	190 0 0	440 0 0	13 4 0
6	14	194 0 0	400 0 0	12 0 0
7	11	199 0 0	410 0 0	13 4 0
8	14	243 0 0	350 0 0	10 10 0
<i>Parish of Trewalla.</i>				
9	11	165 0 0	360 0 0	10 16 0
10	11	199 0 0	375 0 0	11 5 0
11	11	183 0 0	405 0 0	12 3 0
12	11	213 0 0	450 0 0	13 10 0
13	11	205 0 0	500 0 0	15 0 0

COMMONS ABOUT TO BE ABOLISHED OR DIMINISHED.

IN pursuance of the provisions contained in Division 9 of Part I. of the Land Act 1901 (1 Edw. VII. No. 1749), notice is hereby given that it is the intention of the Governor in Council to abolish or diminish (as the case may be) the commons hereinafter mentioned, viz:—

*The following Notice was gazetted 10 on 14th August, 1912, pursuant to Order of 5th August, 1912.*

THE AMHERST UNITED BOROUGH AND GOLDFIELD COMMON is about to be diminished by deducting therefrom the portion of land hereinafter described, viz:— Seven acres three roods, county of Talbot, parish of Amherst, being allotments 10, 11, 12, 13, 14, and 15 of section 1.—(12.J.7773.)

*The following Notices were gazetted 18 on 4th September, 1912, pursuant to Orders of 26th August, 1912.*

THE UNITED TOWN AND FARMERS' COMMON, of Huntly, Bagshot, Goornong, Ellesmere, and Nolan, is about to be diminished by deducting therefrom all lands comprised in the said Common, other than those situated in the parish of Huntly.—(12.C.55215.)

THE SANDHURST GOLD-FIELD COMMON is about to be further diminished by deducting therefrom fourteen acres, more or less, of land in the parish of Neilborough, being allotment 47B of section G.—(11.Y.19057.)

H. MCKENZIE,

Commissioner of Crown Lands and Survey.

Department of Lands and Survey, Melbourne.

PROPOSED REVOCATION OF THE TEMPORARY RESERVATION OF LANDS.

IN pursuance of the provisions of the *Land Act* 1901, notice is hereby given that it is the intention of the Governor in Council to revoke the temporary reservations of the lands hereinafter referred to, viz. :—

*The following Notices were gazetted 1<sup>o</sup> on 14th August, 1912, pursuant to Orders of 5th August, 1912.*

**BERRINGAMA.**—The temporary reservation, by Order of the 9th February, 1892, of fifteen acres eight perches of land in the township of Berringama, as a site for Public Recreation, is about to be revoked so far as regards the portion thereof hereinafter described, viz. :—Two roads: Commencing at a point bearing N. 24 deg. 41 min. W. one chain twenty-five links from the west angle of the State School reserve; bounded thence by the road from Corryong to Tallangatta bearing N. 24 deg. 41 min. W. fifty links and N. 53 deg. 11 min. W. one chain fifty links; thence by lines bearing respectively N. 28 deg. 33 min. E. two chains forty-nine links and S. 61 deg. 27 min. E. one chain eighty-eight links and a half; and thence by a road bearing S. 28 deg. 33 min. W. three chains and half a link to the point of commencement.—(B.677A) (11.C.53791).

**FLOWERDALE.**—The temporary reservation, by Order of the 22nd October, 1883, of the unappropriated Crown land on the banks of the King Parrot and Carver's Creeks, in the parishes of Flowerdale and Windham for Public purposes, is about to be revoked so far as regards the portion thereof hereinafter described, viz. :—Three acres, more or less, county of Anglesey, parish of Flowerdale, being the portion lying between the east boundary of allotment 43C and the King Parrot Creek.—(F.11(2)) (12.Y.14632).

**KORONG.**—The temporary reservation, by Order of the 30th August, 1886, of eighty-one acres three roods thirty-five perches of land in the parish of Korong, as a site for Railway purposes, is about to be revoked.—(K.108(3)) (12.C.54768).

*The following Notices were gazetted 1<sup>o</sup> on 21st August, 1912, pursuant to Orders of 12th August, 1912.*

**BULGA.**—The temporary reservation, by Order of the 15th September, 1909, of seven hundred and fifty acres, more or less, of land in the parishes of Bulga and Devon, for Road purposes and for the preservation of the natural features, is about to be revoked so far as regards the portion thereof hereinafter described, viz. :—Thirteen perches and three-tenths, county of Bul Bul, parish of Bulga: Commencing at an angle in the western boundary of allotment 27 of section B, formed by the convergence of two lines bearing respectively S. 69 deg. 46 min. W. and S. 4 deg. 45 min. E.; bounded thence by the said allotment bearing N. 4 deg. 45 min. W. seventy-nine links; and thence by lines bearing respectively S. 57 deg. 28 min. W. one chain thirty-seven links, S. 32 deg. 32 min. E. seventy links, and N. 57 deg. 28 min. E. one chain to the point of commencement.—(B.714E(4)) (12.C.54850).

**SEBASTOPOL.**—The temporary reservation, by Order of the 28th May, 1912, of five acres three roods twenty-four perches and seven-tenths of land in the borough of Sebastopol, as a site for the Recreation, Convenience, and Amusement of the People, is about to be revoked.—(S.353D) (11.C.52605).

*The following Notices were gazetted 1<sup>o</sup> on 28th August, 1912, pursuant to Orders of 19th August, 1912.*

**ALEXANDRA.**—The temporary reservation, by Order of the 1st November, 1880, of two acres of land in the parish of Alexandra, being part of allotment 56, as a site for Public purposes (State School), is about to be revoked.—(A.161(4)) (10.C.50122).

**GREGDWIN.**—The temporary reservation, by Order of the 2nd October, 1893, of seventy-eight acres one rood thirteen perches of land in the parish of Gredgwin; being part of allotment 16, as a site for Water Supply purposes, is about to be revoked so far as regards the portion thereof hereinafter described, viz. :—Thirteen acres one rood five perches, county of Tatchera, parish of Gredgwin: Commencing at the north-east angle of the site; bounded thence by allotment 8 bearing S. 8 deg. 5 min. W. six chains ninety-three links and N. 81 deg. 58 min. W. twelve chains; thence by lines bearing respectively N. 8 deg. 2 min. E. four chains forty-five links and a half and N. 4 deg. 13 min. W. ten chains fifty-two links and a half; and thence by a road bearing S. 53 deg. 14 min. E. sixteen chains twenty-four links to the point of commencement.—(G.213(1)) (12.C.56210).

**MACARTHUR (MOUNT ECCLES).**—The temporary reservation, by Order of the 25th August, 1873, of one acre of land in the parish of Macarthur, being part of allotment 2 of section 9, as a site for State School purposes, is about to be revoked.—(M.88(2)) (12.C.55364).

**VIOLET TOWN.**—The temporary reservation, by Order of the 20th November, 1911, of two acres of land in the town of Violet Town, being part of section 23, as a site for State School purposes, is about to be revoked so far as regards the portion thereof hereinafter described, viz. :—One acre two roods, more or less: Commencing at a point on the western side of Caulfield-street bearing N. 13 deg. 8 min. E. fifty links from the north-east angle of allotment 5 of section 23; bounded thence by a line bearing N. 76 deg. 52 min. W. ten chains; thence by Baird-street bearing N. 13 deg. 8 min. E. to the Honeysuckle Creek; thence by that creek easterly to Caulfield-street aforesaid; and thence by that street bearing S. 13 deg. 8 min. W. to the point of commencement.—(V.7(2)) (12.C.54928).

*The following Notice was gazetted 1<sup>o</sup> on 4th September, 1912, pursuant to Order of 26th August, 1912.*

**MOYSTON.**—The temporary reservation, by Order of the 27th February, 1865, of fifty-one acres, more or less, of land in the township of Moyston, as a site for Cricket and Recreation purposes, is about to be revoked so far as regards the portion thereof hereinafter described, viz. :—One acre, being the land temporarily reserved by Order of the 9th July, 1912, as a site for a State School, and described in the *Government Gazette* of the 17th July, 1912, page 2870.—(M.299(3)) (11.C.53331).

H. MCKENZIE,  
Commissioner of Crown Lands and Survey.

Department of Lands and Survey, Melbourne.

REVOCATION OF THE TEMPORARY RESERVATION OF LANDS.

IN pursuance of the provisions of the *Land Act* 1901 (1 Edw. VII. No. 1749), the Governor of the State of Victoria, by and with the advice of the Executive Council thereof, has, by Orders made on the 26th day of August, 1912, revoked the temporary reservation of the lands hereinafter referred to, viz. :—

**CARRARAGARMUNGEE.**—Site for Watering purposes (partly revoked). See *Gazette* of 17th July, 1912, page 2868.

**YARRAWONGA.**—Site for Drainage purposes. See *Gazette* of 17th July, 1912, page 2869.

**YEHRIE.**—Site for Watering purposes (partly revoked). See *Gazette* of 17th July, 1912.

F. W. MABBOTT,  
Clerk of the Executive Council.

At the Executive Council Chamber,  
Melbourne, the 26th August, 1912.

LANDS TEMPORARILY RESERVED FROM SALE, ETC.

IN pursuance of the provisions of the *Land Act* 1901, notice is hereby given that His Excellency the Governor of the State of Victoria, by and with the advice of the Executive Council thereof, has, by Orders made on the 26th day of August, 1912, reserved, temporarily, from sale and leasing, and from having a licence granted in respect thereof, and has also (unless where otherwise stated) excepted from occupation for mining purposes or for residence or business under any miner's right or business licence the lands hereinafter described, viz. :—

**CUT-PAW-PAW (MARIBYRNONG).**—Site for a State School, also excepted from occupation for mining purposes or for residence or business under any miner's right or business licence.—Four acres one rood seven perches, county of Bourke, parish of Cut-paw-paw, being allotment 10A of section 20: Commencing at the north-west angle of the allotment; bounded thence by the Maribyrnong-road bearing N. 72 deg. 1 min. E. eight chains; thence by allotment 10B bearing S. 0 deg. 8 min. W. six chains eighty-eight links and eight-tenths; thence by a line bearing N. 80 deg. 52 min. W. seven chains sixty-one links and one-tenth; and thence by a road bearing N. 0 deg. 14 min. E. four chains forty links and one-tenth to the point of commencement.—(C.3450(2)) (12.C.55755).

**HEALESVILLE.**—Site for Public Recreation purposes, in addition to and adjoining the site temporarily reserved therefor by Order of the 9th August, 1886, also excepted from occupation for residence or business under any miner's right or business licence.—Two roods twenty-two perches, county of Evelyn, township of Healesville, being allotment A1 of section N.—(H.113(2)) (12.C.56211).

**SALE.**—Land reserved for Public purposes, in addition to and adjoining the land permanently reserved therefor by Order of the 23rd May, 1881, also excepted from occupation for residence or business under any miner's right or business licence.—Four acres two roods, more or less, county of Tanjil, borough of Sale, being the portions of the two islands situated near the junction of the Sale Canal with the Thomson River, not already reserved.—(S.242(2)) (12.C.56241).

WOORARRA (TOORA TIN MINE).—Site for a Public Hall and Free Library, also excepted from occupation for residence or business under any miner's right or business licence.—One acre, county of Buln Buln, parish of Woollarra, being part of allotment 32 of section C: Commencing at a point bearing N. 78 deg. 8 min. E. six chains ninety-five links from the north-west angle of the said allotment; bounded thence by a road bearing S. 89 deg. 31 min. E. three chains sixteen links; and thence by lines bearing respectively S. 0 deg. 29 min. W. three chains sixteen links, N. 89 deg. 31 min. W. three chains sixteen links, and N. 0 deg. 29 min. E. three chains sixteen links to the point of commencement.—(W.379(1) (12.C.55736).

F. W. MABBOTT,  
Clerk of the Executive Council.

At the Executive Council Chamber,  
Melbourne, the 26th August, 1912.

REGULATIONS FOR THE CARE, PROTECTION,  
AND MANAGEMENT OF A RESERVE FOR A  
PUBLIC GARDEN, AND FOR THE RECREATION,  
CONVENIENCE, AND AMUSEMENT OF THE  
PEOPLE IN THE TOWN OF BALLAARAT EAST.

WHEREAS by section 200 of the *Land Act* 1901 it is enacted that where, under the provisions of any Act relating to Crown lands, the Governor in Council has reserved from sale, permanently, any Crown land for any public purpose whatsoever or for any of the purposes specified in section 10 of such Act, and has vested such land in trustees or jointly in the Board of Land and Works and trustees, it shall be lawful for the trustees of any such land, with the approval of the Governor in Council, to make rules and regulations for all or any of the purposes mentioned in sub-section (1) of section 200, *Land Act* 1901: And whereas a Crown grant has issued in favour of the Board of Land and Works and the Mayor, Councillors, and Burgesses of the Town of Ballaarat East in respect to the Reserve for a Public Garden, and for the Recreation, Convenience, and Amusement of the People in the Town of Ballaarat East, being allotment 3B of section A and allotment 9B of section B, in the said Town of Ballaarat East: Now therefore the Board of Land and Works and the Mayor, Councillors, and Burgesses of the said Town of Ballaarat East do hereby make the following Regulations in respect of the said Reserve for a Public Garden, and for the Recreation, Convenience, and Amusement of the People in the Town of Ballaarat East:—

REGULATIONS.

1. The Reserve shall be open to the public from sunrise until Ten o'clock p.m. free of charge.
2. No person shall damage in any way the buildings, gates, fences, seats, or trees in the Reserve; nor shall fires be lighted therein.
3. No person shall climb or jump over the fences or gates in or around the Reserve, nor remove therefrom any soil or gravel.
4. No person shall erect in or upon the Reserve any tent or building or other structure without the permission, in writing, of the Trustees first obtained.
5. No person shall bring into the Reserve any horse or any carriage, cart, or other vehicle.
6. Any person committing in the Reserve or in any of the buildings or erections for the time being thereon any of the following offences, shall be liable to be removed from the Reserve:—

- (a) Being drunk or using profane, indecent, or abusive language.
- (b) Assaulting any person, making use of any abusive, threatening, or insulting expressions, or behaving in an improper or riotous manner.

7. Persons renting or hiring any buildings, erections, or enclosures in the Reserve may be required to deposit any sum not exceeding Ten pounds, which the Trustees may determine, by way of guarantee that due care shall be taken of such buildings, erections, or enclosures, or anything contained therein, during such occupancy or hiring, and may, if any loss or damage have occurred, deduct the cost of making good such loss or damage from the sum of money deposited by any person by way of guarantee; and all persons so renting or hiring shall abide by these Regulations, and by any licence or authority given by the Trustees in reference to the reserves, buildings, erections, or enclosures for the time being thereon.

Every person offending against these Regulations shall, in accordance with section 200 of the *Land Act* 1901, on conviction before any Justice, be liable to a penalty not exceeding Five pounds for each offence; and every person who so offends, and who, after he has been warned by any Bailiff of Crown Lands or officer or servant of the Trustees, or by any constable, does not desist from so

offending, may be forthwith apprehended by such bailiff, officer, or servant or constable, and taken before some Justice, and shall, on conviction, be liable to a penalty not exceeding Ten pounds.

The common seal of the Board of Land and Works was hereunto affixed this 28th day of May, 1912, in the presence of—

(SEAL) H. MCKENZIE, President.  
(Corres. C.55712.) JNO. MACGIBBON, Member.

The common seal of the Mayor, Councillors, and Burgesses of the Town of Ballaarat East was hereunto affixed this 19th day of April, 1912, in the presence of—

(SEAL) F. PENHALLURIACK, Mayor.  
ALF. J. PITTARD, Councillor.  
J. GENT, Town Clerk.

Approved by the Governor in Council,  
26th August, 1912.

F. W. MABBOTT,  
Clerk of the Executive Council.

COMMITTEE OF MANAGEMENT OF A RESERVE  
FOR A PUBLIC PARK AND OTHER PURPOSES  
OF PUBLIC RECREATION IN THE PARISH OF  
LANGWARRIN.

WHEREAS by section 202 of the *Land Act* 1901 it is provided that it shall be lawful for the Governor in Council or the Board of Land and Works to appoint and remove any number of persons, not less than three, or any municipal council or the governing body of any corporation, to be a Committee of Management of any specified Crown land reserved, either temporarily or permanently, for any of the purposes set out in section 10 of the *Land Act* 1901, and not conveyed to or vested in Trustees: Now therefore the Board of Land and Works doth hereby appoint William Williams, Harry Lloyd, John Lloyd, George Upton, Thomas Chandler, John Clark, Walter James Cain, Herbert Edward Ridout, and Philip John Murray to be a Committee of Management of the land temporarily reserved by Order in Council of 27th August, 1907, as a site for a Public Park and other purposes of Public Recreation in the parish of Langwarrin.

In witness whereof the common seal of the Board of Land and Works was hereunto affixed this twenty-eighth day of August, One thousand nine hundred and twelve, in the presence of—

(SEAL) H. MCKENZIE, President.  
(Corres. C.56476.) JNO. MACGIBBON, Member.

BOROUGH OF SALE.  
FRIENDLY SOCIETIES' RECREATION GROUND.  
*Committee of Management.*

WHEREAS by section 202 of the *Land Act* 1901 it is provided that it shall be lawful for the Governor in Council or the Board of Land and Works to appoint and remove any number of persons, not less than three, or any municipal council or the governing body of any corporation, to be a Committee of Management of any specified Crown land reserved, either temporarily or permanently, for any of the purposes set out in section 10 of the *Land Act* 1901, and not conveyed to or vested in Trustees: Now therefore the Board of Land and Works doth hereby appoint James McFarlane Shankly (to represent the Manchester Unity Independent Order of Odd-fellows), Harry Elston (to represent the Australian Natives' Association, Sale Branch), Donald Sprague (to represent the Independent Order of Rechabites), and John Shankly (to represent the Protestant Alliance Friendly Society), to be Members of the Committee of Management of the land temporarily reserved by Order in Council of 23rd September, 1872, as a site for Friendly Societies' Recreation Ground in the borough of Sale, in the room of Roy Ethelbert Bain and Edward Shankly, appointed in error, and doth also appoint Henry Barklay and James William Francis (to represent the United Ancient Order of Druids) to be additional Members thereof.

In witness whereof the common seal of the Board of Land and Works was hereunto affixed this twenty-eighth day of August, One thousand nine hundred and twelve, in the presence of—

(SEAL) H. MCKENZIE, President.  
(Corres. C.56555.) JNO. MACGIBBON, Member.

## Closer Settlement Acts.

## ALLOTMENTS IN THE CORNELIA CREEK ESTATE, STRATHALLAN PORTION, NEAR ROCHESTER, AVAILABLE FOR APPLICATION UNDER CONDITIONAL PURCHASE LEASE.

THE several allotments included in the Schedule hereunder are declared available as Farm and Agricultural Labourers' Allotments until Thursday, 5th September, 1912. Applications must be made on the prescribed forms, and lodged with the Secretary, Closer Settlement Branch, Lands Department, accompanied by the deposit, as shown in Schedule hereunder, for the most valuable allotment applied for. The deposit includes registration fee of 5s. and lease fee of £1. A Local Land Board to deal with the applications will be held at Rochester, on Tuesday, 10th September, 1912, at 10 a.m.

## Conditional Purchase Lease.

The leases issued to successful applicants may be for such a term of years, not exceeding 31½, as may be agreed upon between the lessee and the Board.

An applicant may apply for more than one allotment, but will only be required to lodge one deposit, being the amount chargeable on the most valuable allotment applied for.

No conditional purchase lease of a Farm Allotment can be granted to any person who is already the holder of land of the value of £2,500 (township land excepted), or who would thereby become the holder of land exceeding such value.

Improvements to the value of at least two instalments of the purchase money must be effected on each farm allotment before the end of the first year from the date of the lease, and 10 per cent. of the purchase money before the end of the third year, and a further 10 per cent. before the end of the sixth year.

The lessee must reside on the estate. (Personal residence by a wife, or any child not less than eighteen years of age of lessee, may be considered personal residence by the lessee, with the approval of the Board.)

No conditional purchase lease of an Agricultural Labourer's allotment can be granted to any person who is already the holder of land of the value of £200, or who would thereby become the holder of land exceeding such value.

The lessee must enclose his allotment with a substantial and sufficient fence within two years from the date of his lease unless sooner called upon under the provisions of the *Fences Act 1890*.

The lessee must reside on the estate within four months from the date of his lease. (Personal residence by a wife, or any child not less than eighteen years of age of lessee, may be considered personal residence by the lessee, with the approval of the Board.) A substantial dwelling-house of a value of at least Thirty pounds must be erected on the allotment within one year from the date of his lease.

The lessee cannot transfer, assign, mortgage, or sublet the whole or any part of his allotment within the first six years of the lease.

The Crown grant may be issued to the lessee at the end of any half-year after the first twelve years have expired, on payment of the balance of purchase money.

The amount of deposit (less £1 5s.) will be deducted from the capital value, and the half-yearly instalments calculated on the balance of purchase money.

Payments in advance may be made at any time at the option of the lessee, and proportionate reduction of interest secured thereby.

The balance of purchase money, with interest at 4½ per cent., must be paid by 63 or a lesser number of half-yearly instalments, calculated according to any of the tables under Division 3 of Part I. of the *Savings Banks Act 1890 Amendment Act 1896*, the first of such instalments being payable six months after the date of the lease. Each instalment will include interest upon the balance of the purchase money remaining unpaid.

Advances of money to assist in effecting improvements may be granted by the Board, such advances to be repaid in half-yearly instalments extending over fifteen years, bearing interest at 5 per cent. The half-yearly payment will be at the rate of £4 15s. 7d. for every £100 advanced.

Plans and further information may be obtained from the Closer Settlement Branch, Crown Lands Office.

HUGH MCKENZIE.

Commissioner of Crown Lands and Survey.

Department of Lands and Survey,  
Melbourne, 10th August, 1912.

SCHEDULE OF ALLOTMENTS, parish of Echuca South, being the Strathallan portion of Cornelia Creek Estate. Subject to adjustment on completion of survey.

Lot.	Parish.	Area.	Price per Acre.		Capital Value.	Deposit (including Lease and Registration Fees).	Balance of Purchase Money.		Half-yearly Instalment.
			£ s. d.	£ s. d.			£ s. d.	£ s. d.	
		A. R. P.							
56	Echuca South	22 0 30	9 0 0	360 0 0	13 15 0	347 10 0	10 8 6		
57	"	27 1 23	7 0 0	192 0 0	8 5 0	185 0 0	5 11 0		
58	"	27 1 31	5 0 0	137 0 0	5 15 0	132 10 0	3 19 6		
59	"	29 0 22	6 0 0	175 0 0	8 15 0	167 10 0	5 0 6		
60	"	28 2 27	6 0 0	172 0 0	8 5 0	165 0 0	4 19 0		
61	"	30 2 32	5 10 0	169 0 0	7 15 0	162 10 0	4 17 6		
62	"	27 2 12	6 0 0	165 0 0	6 5 0	160 0 0	4 16 0		
63	"	38 0 31	6 10 0	248 0 0	9 5 0	240 0 0	7 4 0		
64	"	26 1 36	5 10 0	146 0 0	7 5 0	140 0 0	4 4 0		
65	"	29 2 26	6 0 0	178 0 0	6 15 0	172 10 0	5 3 6		
66	"	35 0 14	6 10 0	228 0 0	9 5 0	220 0 0	6 12 0		

(1) Includes buildings valued at £160.

Closer Settlement Acts.

FARM ALLOTMENTS IN THE TONGALA ESTATE, NEAR TONGALA, AVAILABLE FOR APPLICATION UNDER CONDITIONAL PURCHASE LEASE.

THE several allotments included in the Schedule hereunder are declared available as Farm Allotments until Thursday, 26th September, 1912. Applications must be made on the prescribed forms, and lodged with the Secretary, Closer Settlement Branch, Lands Department, accompanied by the deposit, as shown in Schedule hereunder, for the most valuable allotment applied for. The deposit includes registration fee of 6s. and lease fee of £1. A Local Land Board to deal with the applications will be held at Kyabram on Wednesday, 2nd October, 1912, at 10 a.m.

Conditional Purchase Lease.

The leases issued to successful applicants may be for such a term of years, not exceeding 31½, as may be agreed upon between the lessee and the Board.

An applicant may apply for more than one allotment, but will only be required to lodge one deposit, being the amount chargeable on the most valuable allotment applied for.

No conditional purchase lease of a Farm Allotment can be granted to any person who is already the holder of land of the value of £2,500 (township land excepted), or who would thereby become the holder of land exceeding such value.

Improvements to the value of at least two instalments of the purchase money must be effected on each farm allotment before the end of the first year from the date of the lease, and 10 per cent. of the purchase money before the end of the third year, and a further 10 per cent. before the end of the sixth year.

The lessee must reside on the allotment. (Personal residence by a wife, or any child not less than eighteen years of age of lessee, may be considered personal residence by the lessee, with the approval of the Board.)

The lessee cannot transfer, assign, mortgage, or sublet the whole or any part of his allotment within the first six years of the lease.

The Crown grant may be issued to the lessee at the end of any half-year after the first twelve years have expired, on payment of the balance of purchase money.

The amount of deposit (less £1 5s.) will be deducted from the capital value, and the half-yearly instalments calculated on the balance of purchase money.

Payments in advance may be made at any time at the option of the lessee, and proportionate reduction of interest secured thereby.

The balance of purchase money, with interest at 4½ per cent., must be paid by 63 or a lesser number of half-yearly instalments, calculated according to any of the tables under Division 3 of Part I. of the Savings Banks Act 1890 Amendment Act 1896, the first of such instalments being payable six months after the date of the lease. Each instalment will include interest upon the balance of the purchase money remaining unpaid.

Plans and further information may be obtained from the Closer Settlement Branch, Crown Lands Office.

HUGH McKENZIE,

Commissioner of Crown Lands and Survey.

Department of Lands and Survey,  
Melbourne, 31st August, 1912.

SCHEDULE OF ALLOTMENTS, parishes of Koyuga and Tongala. Subject to adjustment of areas and values on completion of survey.

Allotment.	Section.	Parish.	Area.	Price per Acre.		Capital Value.	Deposit.	Balance of Purchase Money.		Half-yearly Instalments.		
				£	s. d.			£	s. d.		£	s. d.
26	A	Koyuga ...	A. R. P. 29 2 6	£	11 0 0	£	325 0 0	£	11 5 0	£	315 0 0	9 9 0
26A	A	" ...	29 0 21	11	0 0	320 10 0	11 15 0	310 0 0	9 6 0			
29	A	" ...	37 3 25	12	0 0	725 0 0*	23 15 0	702 10 0	21 1 6			
35	A	" ...	28 1 36	11	5 0	320 0 0	11 5 0	310 0 0	9 6 0			
36	A	" ...	44 3 12	11	5 0	604 0 0	17 15 0	487 10 0	14 12 6			
37	A	" ...	45 0 30	11	10 0	520 0 0	18 15 0	502 10 0	15 1 6			
37A	A	" ...	44 1 14	11	10 0	750 0 0*	23 15 0	727 10 0	21 16 6			
38	A	" ...	51 0 5	11	5 0	574 0 0	20 5 0	555 0 0	16 13 0			
43	A	" ...	29 1 33	11	15 0	346 0 0	12 5 0	335 0 0	10 1 0			
43A	A	" ...	47 1 7	11	15 0	556 0 0	19 15 0	537 10 0	16 2 6			
44	A	" ...	72 1 16	11	15 0	850 0 0	28 15 0	822 10 0	24 13 6			
45	A	" ...	78 2 35	11	10 0	905 0 0	28 15 0	877 10 0	26 6 6			
47	A	" ...	141 1 37	10	10 0	1,483 10 0	46 15 0	1,440 0 0	43 4 0			
48	A	" ...	83 0 33	10	15 0	894 10 0	28 5 0	867 10 0	26 0 6			
49	A	" ...	66 1 20	11	0 0	760 0 0*	26 5 0	735 0 0	22 1 0			
36	C	Tongala ...	39 0 23	14	0 0	548 0 0	19 5 0	530 0 0	15 18 0			
36A	C	" ...	43 3 20	14	0 0	754 0 0*	25 5 0	730 0 0	21 18 0			
37	C	" ...	22 0 37	13	10 0	300 0 0	11 5 0	290 0 0	8 14 0			
37A	C	" ...	41 0 17	13	10 0	555 0 0	18 15 0	537 10 0	16 2 6			
94	C	" ...	36 1 6	14	10 0	526 0 0	17 5 0	510 0 0	15 6 0			
94A	C	" ...	35 1 28	14	10 0	514 0 0	17 15 0	497 10 0	14 18 6			
97	C	" ...	60 1 35	14	10 0	877 0 0	28 5 0	850 0 0	25 10 0			
97A	C	" ...	49 3 7	14	10 0	722 0 0	23 5 0	700 0 0	21 0 0			
98	C	" ...	39 2 6	14	10 0	573 10 0	19 15 0	555 0 0	16 13 0			
99	C	" ...	42 3 18	14	10 0	621 10 0	20 5 0	602 10 0	18 1 6			
100	C	" ...	42 2 7	13	15 0	585 0 0	18 15 0	567 10 0	17 0 6			
103	C	" ...	46 0 0	12	10 0	575 0 0	18 15 0	557 10 0	16 14 6			

\* Includes improvements as follow:—Koyuga: Allotment 29, section A, £270; allotment 37A, section A, £240; allotment 49, section A, £30. Tongala: Allotment 36A, section C, £140.

Closer Settlement Acts.

LEASES UNDER THE CLOSER SETTLEMENT ACT 1904 DECLARED VOID.

NOTICE is hereby given that the Leases mentioned in the Schedule hereunder have been declared void for the reasons stated.

Department of Lands and Survey,  
Melbourne.

F. HAGELTHORN,  
For Commissioner of Crown Lands and Survey.

No. of Lease.	Name of Lessee.	Parish.	Allotment.	Section.	Area.	Order in Council.	Reason for Declaring Void.	Pay Office.
2433/49	Inifer, Jno. ...	Wombat ...	15F	4	A. R. P. 3 3 0	26.8.12	Non-payment of instalments	Daylesford
2483/49	Killeen, Jno. F. ...	Sale ...	21	A	94 1 34	"	Non-compliance with residence condition	Sale
2484/49	Killeen, M. P. ...	" ...	32	A	91 3 30	"	" " "	"

The Closer Settlement Acts.

FARM ALLOTMENTS AVAILABLE FOR APPLICATION.

THE Allotments mentioned in the Schedule hereunder are available for application until Wednesday, 11th September, 1912, and all applications lodged on or before that date will be deemed to have been simultaneously made. Applications, accompanied by the amount of deposit, must be lodged with the Secretary, Lands Purchase Board, Public Offices, Melbourne, on or before the above-mentioned date. Plans and fuller particulars on application.

Estate.	Allotment.	Section.	Parish.	Area.	Total Value.	Deposit.	Half-yearly Instalment.	Formerly held by—
Nanneella	80	...	Nanneella	A. R. P. 49 2 4	£ s. d. 568 0 0	£ s. d. 19 5 0	£ s. d. 14 14 0	4616/49 A. W. Maples
Boisdale ...	7	A	Wa-de-lock	40 3 38	1,252 0 0	38 5 0	36 9 0	4556/49 J. Lyle
" ...	1	A	" ...	39 2 39	961 0 0	32 5 0	27 18 0	4185/49 J. Crameri

The incoming lessee must pay the valuation of improvements, if any.

Department of Lands and Survey,  
Melbourne, 27th August, 1912.

H. McKENZIE,  
Commissioner of Crown Lands and Survey.

Closer Settlement Acts.

ACCEPTANCE OF SURRENDER OF LEASES UNDER THE CLOSER SETTLEMENT ACTS.

IT is hereby notified that the surrender by the persons named in the Schedule hereunder of the Leases issued to them have been accepted.

Department of Lands and Survey,  
Melbourne.

F. HAGELTHORN,  
For Commissioner of Crown Lands and Survey.

Number of Lease.	Name of Lessee.	Estate.	Parish.	Allotment.	Section.	Area.	Date of Lease.	Order in Council.	Pay Office.
2511/50	A. C. Apthorpe ...	Glenhuntly	Prahan ...	1	68	A. R. P. 0 1 9 <sup>3</sup> / <sub>8</sub>	2.5.1910	26 S. 1912	Melbourne
2576/50	H. W. Crowle ...	" ...	" ...	54	69	0 1 17 <sup>1</sup> / <sub>8</sub>	1.9.1909	"	"
3505/51	W. J. Lee ...	Shepparton	Shepparton	76	C	2 0 0	2.1.1911	"	Shepparton

Land Acts.

LICENCES UNDER SECTION 187 OF THE LAND ACT 1901 CANCELLED.

NOTICE is hereby given that the Licences mentioned in the Schedule hereunder have been cancelled by the Governor in Council.

Department of Lands and Survey,  
Melbourne, 19th August, 1912.

H. McKENZIE,  
Commissioner of Crown Lands and Survey.

District.	Corr. No.	Name.	Section of Land Act.	Allotment.	Parish	Area.	Pay Office.
Beechworth ...	5582	Edward Johnston ...	187	...	Bruarong ...	Acres. 555	Yackandandah
Melbourne ...	095	Marion Thornberg ...	187	...	Phillip Island ...	280	Melbourne

Land Acts.

LICENCES AND LEASES SURRENDERED.

NOTICE is hereby given that the Governor in Council has accepted the surrender of the Licences and Leases mentioned in the Schedule hereunder for the reason specified in each case.

For Areas made Available see Special Heading in this issue of "Gazette"—"Fortnightly List of Crown Lands Available."

Department of Lands and Survey,  
Melbourne, 19th August, 1912.

H. McKENZIE,  
Commissioner of Crown Lands and Survey.

District	Corr. No.	Name.	Section of Land Act under which Licensed or Leased.	Parish.	Area.	Class.	Reason.	Pay Office.
Beechworth	1897	James H. Simpson (1)	35	Narriel ...	A. R. P. 845 0 0	3rd	At lessee's request	Tallangatta
St. Arnaud	331	Andrew P. Murray (2)	63-130	Witchipool	215 0 10	...	Licence to issue under section 187, Land Act 1901	Donald
Bairnsdale ...	3873	Walter Wilson (3) ...	54	Wy Yung ...	246 0 0	3rd V.C.	At licensee's request	Bairnsdale

(1) Allotments 37 and 37A.—(2) Allotment 2, section 16.—(3) Allotment 7A, section 4.



Land Acts.

LICENCE AND LEASES UNDER THE LAND ACTS 1901, 1904, AND 1909 DECLARED VOID.

NOTICE is hereby given that the Licence and Leases mentioned in the Schedule hereunder have been declared void by the Governor in Council for the reason specified in each case.

For Areas made Available see Special Heading in this issue of "Gazette"—"Fortnightly List of Crown Lands Available."

Department of Lands and Survey,  
Melbourne, 19th August, 1912.

H. McKENZIE,  
Commissioner of Crown Lands and Survey.

District.	Corr. No.	Name of Licensor or Lessee.	Section of Land Act under which Licensed or leased.	Parish.	Area.	Class.	Reasons for Forfeiture, &c.	Pay Office—
					A. B. P.			
Licence under the Land Acts 1901-4-9.								
Omeo ...	032	Polly Moore (1) ...	54	Wollonaby	633 0 0	3rd	Non-payment of licence-fees	Omeo
Leases under the Land Act 1901.								
Melbourne ...	620	George N. Heyward (2)	142	Wonthaggi	0 0 19 <sup>3</sup> / <sub>4</sub>	...	Non-payment of rent	Wonthaggi
" ...	0403	William A. McIntosh (3)	142	"	0 1 2	...	" " "	"
" ...	0173	Edward E. Donovan (4)	142	"	0 1 30	...	" " "	"
" ...	073	Amelia Donoghue (5)	142	"	0 0 19 <sup>3</sup> / <sub>4</sub>	...	" " "	"
Bairnsdale ...	1237	Theodore De B. Dalley (administrator of George Dalley) (6)	35	Buchan ...	603 0 0	3rd	" " "	Bairnsdale

- (1) Allotments 12 and 12A, section 1.
- (2) Allotment 40, section 1.
- (3) Allotment 11, section 22.

- (4) Allotment 7, section 31.
- (5) Allotment 13, section 1.
- (6) Allotment 115.

Land Acts.

LICENCES UNDER THE LAND ACTS 1901 AND 1904 REVOKED.

NOTICE is hereby given that the Licences mentioned in the Schedule hereunder have been revoked by the Governor in Council for the reason specified in each case.

For Areas made Available see Special Heading in this issue of "Gazette"—"Fortnightly List of Crown Lands Available."

Department of Lands and Survey,  
Melbourne, 19th August, 1912.

H. McKENZIE,  
Commissioner of Crown Lands and Survey.

District.	Corr. No.	Name of Licensee	Section of Land Act under which Licensed.	Parish.	Area.	Class.	Reasons for Forfeiture, &c.	Pay Office.
					A. B. P.			
Licences under the Land Acts 1901-4.								
Benalla ...	2405	William Horsburgh (1)	54	Toorour ...	160 0 0	3rd	Non-payment of licence-fees	Benalla
Horsham ...	3953	Emma C. A. West (2)	47	Awonga ...	112 0 0	2nd	Non-compliance with conditions	Harrow
Geelong ...	5788	Harry Redmond (3)	54	Jancourt ...	50 0 0	3rd	Non-payment of licence-fees	Camperdown

- (1) Allotment 51.
- (2) Allotment 64B.
- (3) Allotment 37B.

Land Acts.

TRANSFERS APPROVED.

THE following Applications for Transfer of Licences under the 103rd and 145th sections of the Land Act 1901 having been approved, it is hereby notified that the Rent specified in each case may be received by the undermentioned Revenue Officers.

Number of Licence.	Name of Transferor	Name of Transferee.	Area, subject to modification of boundaries and areas.	Parish.	Held under Section.	Date of Licence.	Yearly Payment	Transfer Fee and where paid.	Rent payable to Revenue Officer at—
			A. B. P.				£ s. d.		
074	Thomas Robertson	Alice Doolan ...	3 0 0	Ballaarat	145	1.7.11	1 0 0	£1, Ballaarat, 20.7.12	Ballaarat
1230	Administrator of Henry Dick, deceased	Robert Boyd ...	2 0 7	Bumberrah	145	1.1.99	1 0 0	£1, Melbourne	Bairnsdale
3574	Martha Burns ...	Myrtle Wallis...	10 0 0	Creswick	103	1.6.06	0 10 0	10s., Melbourne, 19.6.12	Creswick
355	Margaret Hadden	Robert A. Riddel	11 0	Wollonaby	103	1.12.95	0 11 0	10s., Melbourne, 9.7.12	Omeo

Department of Lands and Survey,  
Melbourne, 29th August, 1912.

H. McKENZIE,  
Commissioner of Crown Lands and Survey.

SCHEDULE OF APPLICATIONS FOR THE ISSUE OF CROWN GRANTS.

Corr. No.	Name.	Area.	Parish.	Date of Payment.	AMOUNT COLLECTED.				Paid to Receiver of Revenue at—
					Balance.	Grant Fee.	Assurance Fee.	Total Amount.	
		A. B. P.			£ s. d.	£ s. d.	s. d.	£ s. d.	
Under Section 20 of <i>The Land Act</i> 1869 as amended by <i>The Land Act</i> 1878.									
9937	G. E. Wilkinson ..	309 2 10	Carboor ..	16.8.12	54 5 0	1 11 6	12 11	60 1 10	Melbourne 1.3.92
Under Section 36 of the <i>Mines Act</i> 1890.									
Y.17517	Patrick O'Dea ..	0 3 8	Heathcote ..	13.8.12	8 0 0	1 1 0	0 4	9 1 4	Heathcote
G.14059	Richard Clanchy (1)	0 1 39 <sup>1/4</sup>	Kerrie ..	23.8.12	3 0 0	0 10 6	0 2	5 15 8	Melbourne
Under Section 44 of the <i>Land Act</i> 1890.									
6011	G. E. Jeffs ..	31 0 0	Boodyarn ..	16.8.12	1 11 0	1 6 0	1 4	2 18 4	Melbourne 1.2.99
Under Section 44 of the <i>Land Act</i> 1890 as amended by the <i>Land Act</i> 1893.									
2346	William E. Ramsden (2, 3)	319 0 0	Wongarra ..	27.8.12	161 12 4	1 11 6	10 0	164 8 7	Melbourne 1.6.03
Under Section 49 of the <i>Land Act</i> 1901 as amended by the <i>Land Act</i> 1904.									
0532	Thomas Londri-gan (4)	20 0 0	Beechworth	14.8.12	8 0 0	1 1 0	1 3	9 2 3	Beechworth
0622	Wm. Geo. Birthisel (5)	19 3 38	Wehla ..	17.8.12	13 0 0	1 1 0	0 10	14 1 10	Inglewood
0527	Henry Matchan (5)	19 3 24	Borong ..	..	2 0 0	1 1 0	0 10	3 1 10	Wedderburne
0523	Ellen Matchan (5)	19 3 14	..	..	2 0 0	1 1 0	0 10	3 1 10	..
3620	George McFarlane (6)	20 0 4	Boola Boloke	15.8.12	14 14 0	1 1 0	0 11	15 15 11	St. Arnaud
2659	James Lannen, as executor (6)	26 1 34	Ararat ..	23.8.12	14 3 0	1 1 0	0 11	15 4 11	Ararat
0294	Executors of Wm. May, deceased (5)	19 3 11	Clarendon ..	16.8.12	..	1 1 0	0 10	1 1 10	Melbourne
2241	Charles Dunn (6) ..	27 2 38	Raglan ..	21.8.12	14 14 0	1 1 0	0 11	15 15 11	Ballaarat
0223	James H. Brough (5)	10 0 0	Clarksdale	20.8.12	1 0 0	1 1 0	0 5	2 1 5	..
Under Section 49 of the <i>Land Act</i> 1901 as amended by the <i>Land Acts</i> 1904-9.									
0145	John Ingram (6) ..	19 3 13	Landsborough	19.8.12	10 0 0	1 1 0	0 8	11 1 8	Stawell
0146	Edward Wright (6)	19 3 24	..	16.8.12	8 0 0	1 1 0	0 8	9 1 8	..
Under Section 51 of the <i>Land Act</i> 1901 as amended by the <i>Land Act</i> 1904.									
3152	John Wm. Critchley (6)	19 3 34	Muckleford ..	19.8.12	..	1 1 0	0 10	1 1 10	Castlemaine
2527	James Lannen (6)	19 3 24	Ararat ..	23.8.12	1 0 0	1 1 0	0 10	1 1 10	Ararat
Under Section 56 of the <i>Land Act</i> 1901.									
2015	Arthur E. Officer (7)	30 3 14	Drumborg ..	19.8.12	9 13 9	1 1 0	0 8	10 15 5	Melbourne 1.6.11
Under Section 146 of the <i>Land Act</i> 1901.									
4806	George Peach (8) ..	3 0 0	Edenhope ..	19.8.12	4 10 0	1 1 0	0 6	5 11 6	Harrow
Under Section 10 of the <i>Land Act</i> 1900.									
980	John Williamson (9)	13 3 36	Kaniva ..	17.8.12	6 6 0	1 1 0	0 6	7 8 0	Nhill
355	Esther B. F. Gunther	9 3 38	Kiata ..	20.8.12	6 0 0	1 1 0	0 5	7 1 5	..

- (1) Includes £2 5s. survey fee.
- (2) Includes 14s. interest.
- (3) Second class.
- (4) From licence. First class. £1 10s. per acre.

- (5) From licence. First class.
- (6) From licence. Second class.
- (7) Third class.
- (8) £6 paid as rent credited.
- (9) Includes 6d. penalty.

H. McKENZIE,  
Commissioner of Crown Lands and Survey.

Department of Lands and Survey,  
Melbourne, 30th August, 1912.

Land Acts.

APPLICATION FOR A GRANT APPROVED.

THE following Application for a Grant having been approved, it is hereby notified that the Balance to complete the Purchase and Fees specified may be received by the undermentioned Revenue Officer.

Name.	Parish.	Extent.	Amount to be Collected.				Total to Pay.	Payable to the Officer authorized by the Treasurer to collect Territorial Revenue at—
			Balance to complete Purchase.	Fees.				
		A. B. P.	£ s. d.	£ s. d.	£ s. d.	s. d.	£ s. d.	
Under Section 49 of the <i>Land Act</i> 1901.								
James J. McCashon (1) ...	St. Arnaud ...	19 3 36	2 0 0	1 1 0	...	0 8	3 1 8	St. Arnaud 0153

(1) Second class.

H. McKENZIE,  
Commissioner of Crown Lands and Survey.

Department of Lands and Survey,  
Melbourne, 29th August, 1912

APPLICATIONS FOR GRANTS APPROVED.

THE following Applications for Grants having been approved, it is hereby notified that the Purchase Money and Fees specified in each case may be received by the undermentioned Revenue Officers.

Name.	Parish.	Extent.	Amount to be Collected.						Payable to the Officer authorized by the Treasurer to collect Territorial Revenue at—
			Purchase Money.	Fees.			Total to Pay.		
				Grant.	Plan or Survey.	Assurance.			
A. R. P.	£ s. d.	£ s. d.	£ s. d.	s. d.	£ s. d.				
Under Section 36 of the <i>Mines Act 1890.</i>									
Jasper Jones ...	Borough of Daylesford	0 1 15 <sup>1</sup> / <sub>2</sub>	5 0 0	0 10 6	...	0 3	5 10 9	Daylesford 442	
Jens N. Uhd ...	Metcalfe	1 0 0	2 0 0	0 10 6	...	0 1	2 10 7	Kyneton 934	
Under Section 184 of the <i>Land Act 1901.</i>									
David Walsh, deceased (executors of)	Chiltern West	13 3 6	45 0 0	1 1 0	...	1 11	46 2 11	Rutherglen H.80163	
Mary Meagher	Craigie	3 0 10 <sup>1</sup> / <sub>2</sub>	3 1 4	0 10 6	...	0 2	3 12 0	Talbot W.28045	
Wm. Lewis	Town of Hepburn	0 1 26 <sup>1</sup> / <sub>2</sub>	1 10 0	0 10 6	1 0 0	0 1	3 0 7	Daylesford W.28182	
Under Section 481 of the <i>Local Government Act 1903.</i>									
Trustees of the will of William Matthews, deceased, and James Matthews, deceased (1)	Moranghurk	9 0 28	146 16 0	1 1 0	1 0 0	6 2	149 3 2	Geelong J.10155	
Trustees of the will of Wm. Matthews, deceased, and James Matthews, deceased (1)	"	16 3 21	236 6 9	1 1 0	1 0 0	9 11	238 16 11	" J.10155	

(1) Purchase-money when paid to be passed to the credit of the Unused Roads and Water Frontages Fund.  
 Department of Lands and Survey, Melbourne, 29th August, 1912.  
 H. McKENZIE,  
 Commissioner of Crown Lands and Survey.

HEARING OF REASONS AGAINST THE FORFEITURE OF CERTAIN LICENCES BY PERSONS APPOINTED UNDER 193RD SECTION OF THE LAND ACT 1901.

NOTICE is hereby given that reasons against the forfeiture of the licences in the Schedule hereto, which are deemed liable to forfeiture under the provisions of the Land Acts, will be publicly heard by the persons appointed by me, the Responsible Minister of the Crown administering the said Acts, to hear the same and report thereon in writing to me, when the persons in the said Schedule mentioned as holders of such licences will be allowed to show cause against the same at the places, and on the dates mentioned in the Schedule hereto and before the persons therein mentioned in the first and second columns respectively set opposite the names of said licensees.

H. McKENZIE,  
 Commissioner of Crown Lands and Survey,  
 Being the Responsible Minister of the Crown administering the Land Acts.  
 Department of Lands and Survey, Melbourne, 3rd September, 1912.

Schedule.

Place and Date of Hearing.	Persons appointed by the Minister.	No. of Licence.	Date of Licence.	Name of Licensee.	Area.	Locality.
Maffra, 18th September, 1912	Land Officer ...	0131/54	1.4.1911	H. H. Howlett ...	A. R. P. 508 0 0	Licola North
		943/145	1.1.1886	A. Whitehead ...	3 0 0	Maffra
		1815/145	1.1.1905	M. E. Reid ...	3 0 0	Glennaggie
		1164/145	1.7.1895	P. Coleman ...	3 0 0	"
		1814/145	"	J. Rahilly ...	3 0 0	"
Numurkah, 20th September, 1912	Land Officer ...	011/145	1.12.1909	C. N. Reilly ...	0 2 0	Barwo
Benalla, 10th September, 1912	Land Officer ...	2832/145	1.12.1906	Henry Ramage ...	0 2 0	Violet Town

PUBLIC HEARINGS BY PERSONS APPOINTED UNDER THE 193RD SECTION OF THE LAND ACT 1901.

NOTICE is hereby given that, at the times and places mentioned in the Schedule hereunder, applications for Leases and Licences under the Land Acts, objections to such applications, objections to proposed proclamations, alterations, additions, diminutions, revocations, or unions of Commons, and reasons against forfeiture of any Leases or Licences under the Land Acts deemed liable to forfeiture, will be publicly heard by the persons whose names are set opposite such places respectively in such Schedule, being persons appointed by me, the responsible Minister of the Crown administering the Land Acts, to hear the same and report thereon in writing to me.

H. McKENZIE,  
 Commissioner of Crown Lands and Survey, and President of the Board of Land and Works.  
 Department of Lands and Survey, Melbourne, 3rd September, 1912.

Place of Meeting of Local Land Board.	Time of Meeting.	Members of Local Land Board.
1912.		
Stawell (Court House) (1)...	Tuesday in each week, at Eleven a.m. ...	The Land Officer
Maffra ...	Wednesday, 18th September, at Ten a.m. ...	C. A. Robinson, Esq.
Numurkah ...	Friday, 20th September, at Two p.m. ...	C. J. Tattam, Esq.
Yarrowonga ...	Tuesday, 17th September, at Ten a.m. ...	C. J. Tattam, Esq.
Bright ...	Monday, 16th September, at Two p.m. ...	T. K. Wyatt, Esq.
Myrtleford ...	Tuesday, 17th September, at Eleven a.m. ...	T. E. Wyatt, Esq.

(1) In lieu of notice gazetted 23rd August, 1905, p. 3340.

Land Acts.

APPLICATIONS FOR LICENCES APPROVED.

THE following Applications for Licences having been approved, it is hereby notified that the Rents and Fees specified in each case may be received by the undermentioned Officers authorized by the Treasurer to collect Territorial Revenue.

Department of Lands and Survey,  
Melbourne, 29th August, 1912.

H. MCKENZIE,  
Commissioner of Crown Lands and Survey.

Number of Licence.	Name and Address of Licensee.	Area, subject to modification of boundaries and area.	Parish or Situation.	Allotment.	Section.	Class.	Date of Licence.	Survey Charge, payable in 12 Half-yearly Instalments.	Amount to be Collected.			Payable to Receiver of Revenue at—
									Payments, including Survey Charge (if any).	Fee for Licence.	Total Amount of First Payment.	
		A. E. P.					£ s. d.	£ s. d.	£ s. d.	£ s. d.		

Under Section 47 of the Land Act 1901 as amended by the Land Acts 1904-9-11.—Payment to be made half-yearly.

2185	James Commerford, Devenish (1, 2, 3, 4)	9 1 25	Dookie	229H	...	1st	2.5.1910	...	1 3 7	1 0 0	3 10 9	Shepparton
0636	William A. Lishman, Cockatoo Creek (5, 6, 7)	130 0 0	Nangana	55	...	2nd	1.7.1912	...	2 8 9	1 0 0	...	Melbourne
0108	John Clark, Baker, <i>via</i> Netherby (8, 9, 10)	78 0 0	Warracool	51	...	1st	1.1.1905	...	1 19 0	1 0 0	...	Nhill
0397	Peter Hosking, Ninetyoak (8, 11, 12)	169 0 0	Towaninoy	41	...	2nd	1.1.1907	...	3 0 0	1 0 0	...	Wycheproof

(1) In lieu of notice gazetted 21th November, 1909, p. 5131.—(2) £2 7s. 2d. of licence-fees paid credited. £1 fee for new licence paid.—(3) Lease will be subject to Special Condition contained in section 6, Land Act 1906.—(4) Special valuation £5 per acre.—(5) Permit previously issued.—(6) Licence-fee and £1 fee for licence paid on permit credited.—(7) Subject to Special Mining Condition, section 98, Land Act 1901.—(8) This is an unlocated licence.—(9) In lieu of notice gazetted 4th October, 1911, p. 5027.—(10) £14 3s. 2d. rent paid under section 80 and £9 4s. 10d. licence-fees paid under section 47 credited. £1 fee for new licence paid.—(11) Portion of 25th section leasehold.—(12) £7 6s. 8d. of rent paid under section 29 and £28 13s. 4d. licence-fees paid under section 47 credited. £1 fee for licence paid.

Under Section 50 of the Land Act 1901 as amended by the Land Acts 1904-9.—Payment to be made half-yearly.

2765	John Price, Millgrove (1, 2, 3)	...	Bullarto	...	...	11	1	6	1	1	0	0	Daylesford
------	---------------------------------	-----	----------	-----	-----	----	---	---	---	---	---	---	------------

(1) In lieu of notice gazetted 4th May, 1904, p. 1354.—(2) Licence-fees paid credited. £1 fee for new licence paid.—(3) Subject to Special Mining Condition, section 98, Land Act 1901.

Under Section 50 of the Land Act 1901 as amended by the Land Acts 1901-9-11.—Payment to be made half-yearly.

2998	Frederick T. Shields, Moyuston (1, 2, 3)	36 0 0	Ararat	2 and 13	...	2nd	1.9.1905	...	0 13 6	1 0 0	...	Ararat
4923	Elizabeth Lee, Wangoom	200 0 0	Aire	22A, 22B	...	1st	1.8.1911	...	5 0 0	1 0 0	16 0 0	Colac
4322	John Lee, Wangoom	200 0 0	"	22A, 22B	...	1st	1.9.1911	...	5 0 0	1 0 0	16 0 0	"

(1) In lieu of notice gazetted 27th May, 1908, p. 2779.—(2) Licence-fees paid credited. £1 fee for new licence paid.—(3) Subject to Special Mining Condition, section 98, Land Act 1901.

Under Section 54 of the Land Act 1901 as amended by the Land Acts 1904-9.—Payment to be made half-yearly.

0202	Robert Chambers, Mia Mia (1, 2)	86 0 0	Glenhope	43A	A	3rd	1.4.1910	...	1 1 6	1 0 0	2 1 6	Heathcote
------	---------------------------------	--------	----------	-----	---	-----	----------	-----	-------	-------	-------	-----------

(1) In lieu of notice gazetted 25th January, 1911, p. 306.—(2) Licence-fees paid credited.

APPLICATIONS FOR LICENCES APPROVED—continued.

Number of Licences.	Name and Address of Licensee.	Area, subject to modification of boundaries and area.	Parish or Situation.	Allotment.	Section.	Class.	Date of Licence.	Survey Charge, payable in 12 Half, early instalments.	Amount to be Collected.			Total Amount of First Payment.	Payable to Receiver of Revenue at—
									Payment, including of survey charge (if any).	Fee for Licence.	£ s. d.		
		A. R. P.					£ s. d.	£ s. d.	£ s. d.	£ s. d.	£ s. d.		
Under Section 103 of the Land Act 1901.—Payment to be made yearly.													
045	Thomas Torney, jun., Landsborough (1, 2)	14 0 0	Landsborough	...	...	...	1.5.1912	...	0 14 0	0 2 6	...	...	Stawell
044	Harriet Torney, Landsborough (1, 2)	20 0 0	Illawarra	...	...	...	"	...	1 0 0	0 2 6	...	...	"
049	Edward Harrison, Stawell (1, 2)	15 0 0	"	...	...	...	"	...	0 15 0	0 2 6	...	...	"
043	Miss M. Harvey, Lake Jonisdale (1, 2)	20 0 0	"	...	...	...	"	...	1 0 0	0 2 6	...	...	"
042	Susanna Harvey, Lake Jonisdale (1, 2)	20 0 0	"	...	...	...	"	...	1 0 0	0 2 6	...	...	"
047	Ernest Simpson, Ararat (1, 2)	20 0 0	Gampolo	...	...	...	"	...	1 0 0	0 2 6	...	...	"
046	Livinia A. Shinson, Ararat (1, 2)	18 0 0	"	...	...	...	1.7.1912	...	0 18 0	0 2 6	...	...	Ballarat
0251	James Gallagher, Kolorwood Junction	20 0 0	"	A59C	...	...	"	...	1 0 0	0 2 6	0 14 6	...	Avoca
0270	Alfred J. Bejath, Avoca	12 0 0	"	...	...	...	"	...	1 0 0	0 2 6	1 2 0	...	Maryborough
0279	Rebecca W. Mills, Maryborough	20 0 0	Wareck	...	...	...	"	...	0 19 0	0 2 6	1 1 6	...	Wedderburne
0278	Thomas W. Mitchell, Wedderburne	19 0 0	"	57	5	...	"	...	0 16 0	0 2 6	0 18 6	...	"
0154	Charles E. Hutchings, Wedderburne	16 0 0	"	12	7	...	"	...	1 0 0	0 2 6	1 2 0	...	"
0150	Susan Walker, Wedderburne	20 0 0	"	13	7	...	"	...	1 0 0	0 2 6	1 2 0	...	Avoca
0159	Walter R. Barker, Mountbulet	20 0 0	Warrenmang	...	...	...	"	...	0 17 0	0 2 6	0 19 6	...	Ararat
033	Mary A. Smart, Chiltern	17 0 0	Ararat	...	...	...	"	...	0 10 0	0 2 6	0 12 6	...	Chiltern
0190	Rosanna Curtain, Indigo	10 0 0	Chiltern	...	6D	...	"	...	...	...	...	...	"
(1) Permit previously issued.—(2) Licence-fee and 2s. 6d. fee for licence paid on permit credited.													
Under Section 145 of the Land Act 1901.—Payment to be made yearly.													
06	A. Hitt and Sons, Lovat (1)	3 0 0	Yeaughar	...	...	...	1.11.1911	...	4 0 0	...	1 13 4	...	Colac
06	Beryl M. McCarthy, Cassilis	3 0 0	Jirnkee	...	...	...	1.8.1912	...	5 0 0	...	2 1 8	...	Omoo
(1) £3 paid credited.													
Under Section 187 of the Land Act 1901.—Payment to be made yearly.													
...	J. Mann, Stanley (1, 2)	2 0 0	Stanley	...	...	...	1.8.1912	0 3 0	...	0 5 0	0 8 6	...	Beechworth
...	Frank Robinson, Tintaldra	620 0 0	Tintaldra	...	...	...	1.7.1913	2 11 8	...	0 5 0	3 9 7	...	Tullanggetta
...	Hugh Grey, Woolpooper (1)	5 0 0	Woolpooper	...	...	...	"	...	0 5 0	0 5 0	0 11 3	...	Hamilton
...	E. H. Howlett, Cheywood (1)	250 0 0	Ganoo Ganoo	...	...	...	"	...	1 0 10	0 5 0	1 11 1	...	Harvey
...	G. F. Jasper, Besselselle (1)	202 0 0	Dunmore	...	...	...	"	...	0 16 10	0 5 0	1 6 1	...	Portland
...	Jeremiah Outram, Pleasant View, Hotspur (1)	815 0 0	Hotspur	...	...	...	1.8.1912	...	3 7 11	0 5 0	4 4 3	...	Gasterton
...	T. J. O'Connell, New Grove, Wando Vale (1)	269 0 0	Warrock	...	...	...	1.7.1912	...	1 2 5	0 5 0	1 13 1	...	"
...	Thomas William Wilson, Tarragal, <i>vid</i> Portland (3)	6 0 0	Tarragal	...	...	...	2.1.1911	...	0 0 0	0 5 0	1 15 0	...	Portland
...	Thomas William Wilson, Tarragal, <i>vid</i> Portland (4)	6 0 0	"	...	...	...	1.10.1911	...	2 0 0	0 5 0	2 5 0	...	"
...	William Adams, Wangerrip (2)	193 0 0	Otway	...	...	...	1.8.1912	...	15 0 0	0 5 0	15 5 0	...	Colac
...	Peter Hucker, Cressy (2)	75 0 0	Wiglit South	...	...	...	1.1.1912	...	0 15 0	0 5 0	1 0 0	...	Geelong
301	Charles L. Forrest, Irrewarra (3)	260 0 0	Ondit	...	...	...	1.6.1912	...	3 0 8	0 5 0	3 5 8	...	Colac
(1) Licence expires 30th September, 1913.—(2) Amount paid.—(3) Expired 30th September, 1911.—(4) Renewed to 30th September, 1912.													

FORTNIGHTLY LIST OF CROWN LANDS AVAILABLE.

THE undermentioned areas are available for application as provided by various sections of the Land Acts, and all applications received on or before Wednesday, the 2nd October, 1912, will be deemed to have been simultaneously made; but any application lodged after such date may be considered if received in time for inclusion in the advertisement of the cases to be heard at the Local Land Board.

Applications on proper form, accompanied by 6s. duty stamp uncancelled (registration fee), may be delivered or forwarded by post to the Local Land Officer or to any Crown Lands office in Victoria.

Applicants may obtain from Local Land Officers, or the Enquiry Office, Lands Department, Melbourne, a certificate authorizing the issue by the Railway Department of a return ticket at concession fare to enable them to inspect available areas or to attend Local Land Boards. Specially reduced rates are also allowed for a selector when granted an allotment for removal of his family and belongings to the land.

Marked plans of any particular area, application forms, a pamphlet explaining various sections of the Land Acts, and any further information may be obtained from the Enquiry Office, Lands Department, Melbourne, and Land Officers, Alexandra, Ararat, Bairnsdale, Ballarat, Beechworth, Bendigo, Geelong, Hamilton, Horsham, Melbourne, Omeo, Sale, Seymour, Stawell, St. Arnaud, and Warracknabeal.

Department of Crown Lands and Survey,  
Melbourne, 4th September, 1912.

H. MCKENZIE,

Commissioner of Crown Lands and Survey.

\* Improvements may be subject to re-valuation after land has been granted to an applicant.

Local Land Office.	County.	Parish.	Allotment.	Section.	Area.	A. R. P.	How available.			Valuation of improvements (if any).	Location of Land, &c.	Nearest Railway Station or Township and distance in miles therefrom.	How accessible.	Water Supply.	General Description of Land—Soil, Timber, suitability, (Grazing, &c.)
							Section of Land Act.	Classification.	Value per Acre.						
							£	s.	d.						

AGRICULTURAL AND GRAZING LANDS.

Selection Purchase Allotments, Division I, Part I, Land Act 1911.

Local Land Office.	County.	Parish.	Allotment.	Section.	Area.	A. R. P.	How available.			Valuation of improvements (if any).	Location of Land, &c.	Nearest Railway Station or Township and distance in miles therefrom.	How accessible.	Water Supply.	General Description of Land—Soil, Timber, suitability, (Grazing, &c.)
							Section of Land Act.	Classification.	Value per Acre.						
Beechworth (a, b)	Benambra	Nariel	37 & 37A	...	845 0 0	...	3rd	0 10 0	£20 14s. for 640 acres	In north-west of parish. Forfeited by J. H. Simpson (1897/85)	60 miles from Tallangatta R.S.	By made and bush roads	Gullies	Rangy country, suitable for grazing only; timbered with poplar, gum, stringy bark, and eucalyptus.	
" (a)	Begong	Beechworth	14	5	30 0 0	...	1st	1 0 0	4 5 0	North of Town of Beechworth (H.75450)	3 miles from Beechworth R.S.	By oo road	Oreek	Sandy soil, suitable for cultivation and grazing; timbered with box; partly cleared.	
" (a, b)	"	Lilliput	3	U	20 0 0	...	1st	2 10 0	3 1 0	In south east of parish (607/187)	1/2 mile from Lilliput R.S.	By good road	To be conserved	Level, good cultivable land; box and gum timber	
" (a, b)	"	"	15	L	5 0 0	...	1st	3 10 0	2 5 0	In north of parish (H.S.511)	1 1/2 miles from Rutherglen R.S.	By good roads	To be conserved	Land suitable for cultivation and grazing; box timber	
" (a)	"	Yackandandah	98	...	20 0 0	...	1st	3 10 0	3 14 0	In south of parish. Formerly held by J. Garvey (8042/31)	3 1/2 miles from Yackandandah R.S.	By good road	Permanent water on land	Good cultivable land; all cleared	
"	Delatite	Wabonga South	17	...	1,223 0 0	...	3rd	0 10 0	£20 14s. for 640 acres	In east of parish. Formerly held by J. Jasper (625/83)	14 miles from Whitfield R.S.	By made and bush roads	Rose River and creeks	Good soil along river, balance hilly, suitable for grazing; timbered with gum and peppermint	
Bendigo	"	Toourou	51	...	160 0 0	...	3rd	0 10 0	8 3 0	Near centre of parish. Forfeited by W. Horsburgh (2405/54)	12 miles from Maindample R.S.	By road	Water-course, to be conserved	Hilly country, suitable for grazing; timbered with stringy-bark and peppermint	

2 6 7 4

Seymour (a, b)	Anglesey	Woodbourne	C	66	1 20	...	3rd	0 10	0 7 14	0 £10, clearing	Near centre of parish. Forfeited by E. Murphy (575/29)	17 miles from Yea R.S.	By road	...	Kalatha Creek	Hilly country, fair grazing land; timbered with gum, peppermint, stringybark, hazel, and scrub
Horsesham ...	Lowan ...	Awanga ...	64b	...	111 1 9	...	2nd	0 15	0 5 14	0 To be valued	In south-west of parish. Forfeited by E. C. A. West (3983/47)	19 miles from Goroke R.S.	By road	...	Swamp	Undulating, swampy in parts, sandy loam, suitable for cultivation and grazing; timbered with gum, box, and stringybark
Hamilton ...	Normanby	Narrawang	22	A	1,150 0 0	...	3rd	0 10	0 £11 10s. for 640 acres	To be valued	In west of parish, adjoining railway line (B.80003)	3 miles from Heywood R.S.	By road	...	To be conserved	Flat country; chiefly open heath, with small tree swamis and clumps of stunted timber
Stavell (a, b)	Borung ...	Kirkella...	107	...	614 1 8	...	3rd	0 10	0 11 10 0	To be valued	In south-west of parish. Forfeited by E. C. Pressy (046/51)	2 miles from Deep Lead R.S.	By road	...	To be conserved	Gently undulating, sandy soil, suitable for grazing; timbered with box, gum, peppermint, and scrub
" (a, b)	"	Concongella	25b	5	108 0 0	...	3rd	0 10	0 5 14 0	Nil	In north-west of parish (Z.300)	3 miles from Great Western R.S.	By road	...	To be conserved	Undulating, sandy soil, suitable for fruit-growing; timbered with box, stringybark, and heath
Awarak (a, b)	Ripon ...	Mount Cold	23	3	60 0 0	...	2nd	0 15	0 4 8 0	To be valued	In south-west of parish. Formerly water reserve (1816/187)	24 miles from Dunneworthy R.S.	By main road	...	To be conserved	Undulating, fair grazing land; lightly timbered with stringybark and black wattles, with redgums in gully
St. Arnaud...	Kara Kara	Coonoeer West	21b	...	68 0 0	...	1st	2 0	0 4 13 0	Nil	In south of parish, east of freehold of J. Moore (047/187)	7 miles from Swanwater R.S.	By road	...	To be conserved	Flat country, good soil, suitable for cultivation; no timber
" (a, b)	"	Gowar ...	33r	C	100 0 0	...	2nd	0 15	0 5 6 0	Nil	In south of parish, south of selection of J. H. Sanderoock (W.32540)	4 miles from St. Arnaud R.S.	By road	...	To be conserved	Undulating country, fair soil, suitable for cultivation and grazing; timbered with a few box trees and dense mallee
Bendigo (a, b)	Gladstone	Bealiba ...	21	A	20 0 0	...	2nd	0 15	0 3 14 0	Nil	In south of parish, south of S. A. Matthews holding (W.36118)	2 miles from Bealiba R.S.	By road	...	To be conserved	Undulating, agricultural and grazing land; timbered with box and white ironbark
" (a, b)	"	Kangderaar	14b	5	320 0 0	...	2nd	0 15	0 11 0	0 £12 3s. 9d., fencing	In north-west of parish, under grazing licence by W. Birthele (069/187)	11 miles from Kurting R.S.	By road	...	To be conserved	Light sandy soil, suitable for cultivation and grazing; timbered with grey box
Geelong ...	Heytsbury	La Trobe	87 & 88	...	178 0 0	...	3rd	0 15	0 8 11 0	£190, fencing, clearing, &c.	In east of parish. Forfeited by Annie Wilson (3951/54)	18 miles from Timboon R.S.	By road	...	Bryant's Creek adjoining	Undulating, sandy soil; timbered with mesquite, stringybark, willow, and mimosa
"	"	Pomborneit	15b	...	60 0 0	...	1st	1 0	0 5 9 0	£96, fencing, house, & clearing	On south boundary of parish. Forfeited by W. Kervin (4453/47)	4 miles from Stoneford R.S.	By road	...	Pirron Yalook Creek	Undulating, volcanic soil, suitable for grazing; timbered with gum
"	"	Jancourt	37b	...	50 0 0	...	3rd	0 10	0 5 2 0	Nil	On east boundary of parish. Forfeited by H. Redmond (5788/54)	9 miles from Cobden R.S.	By road	...	To be conserved	Undulating, fair soil; heavily timbered with mesquite and stringybark
Omoo ...	Benambra	Mowamba	29, 30, 31, & 31A	...	573 0 31	...	3rd	0 10	0 20 14 0	To be valued	Near centre of parish. Forfeited by R. King (475/35)	50 miles from Bright R.S. and 10 miles from Benambra	By bush roads	...	Morass Creek	Hilly country, suitable for grazing; timbered with gum and peppermint
"	"	Wollonsby	12 & 12A	1	632 1 2	...	3rd	0 10	0 20 14 0	Nil	In north-west of parish. Forfeited by P. Moore (032/54)	30 miles from Bright R.S. and 4 miles from Glen Willis	By bush roads	...	Big River	Hilly country; timbered with gum, peppermint, and wattle

(a) Subject to Special Mining Condition, section 98, Land Act 1901.

(b) Subject to a condition reserving the rights of ingress, egress, and regress, and to the free use of so much of the land and the surface thereof as may be required for railways, roads, machinery sites, shafts, sand-sifts, dams, and mullock dumps, and generally for the proper working of gold or other metalliferous mines, if at any time it should be needed.

Fortnightly List of Crown Lands Available—continued.  
 \* Improvements may be subject to re-valuation after land has been granted to an applicant.

Local Land Office.	County.	Parish.	Allotment.	Section.	Area.	How available.			Valuation of Improvements (if any).	Location of Land, &c.	Nearest Railway Station or Township and distance in miles therefrom.	How accessible.	Water Supply.	General Description of Land—Soil, Timber, suitability (Grazing, &c.).
						Section of Land Act.	Classification.	Value per Acre.						
				A. R. P.		E	S.	D.	E	S.	D.			

AGRICULTURAL AND GRAZING LANDS—continued.

Bairnsdale ...	Tambo ...	Buchan ...	115	...	603 0 0	3rd	0 10	0 20	14 0	To be valued	In south-west of parish. Forfeited by T. De B. Dalley (1237/35)	50 miles from Bairnsdale R.S. and 3 miles from Buchan	By bush roads ...	Gully	Undulating, fair soil; timbered with stringybark, box, and wattle
" (a)	Dargo ...	Wy Yung	7A	4	245 0 15	3rd	0 10	0 10	1 0	To be valued	In north of parish. Forfeited by W. Wilson (3873/54)	10 miles from Bairnsdale R.S.	By bush roads ...	Creek	Hilly country, sandy loam; timbered with box, stringybark, and ironbark
Melbourne (a, c)	Bulu Bulu	Drooin West	9	C	49 3 21	1st	1 0	0 5	2 0	£38 10s. fencing and dam	Excised from V.S. area. Formerly held by E. A. Freylach (1304/24)	1 1/2 miles from Longwarry R.S.	By road	...	Level, loamy soil, suitable for cultivation; timbered with gum, messmate, tittree, and willow scrub
"	Evelyn ...	Mombulk	7	C	9 2 25	1st	1 0	0 2	19 0	NH	About 3 mile south of Oinda Township. Forfeited by G. C. A. Hansen (18337/47)	9 miles from Bayswater R.S.	By road	...	Hilly country, fair soil, suitable for cultivation in parts; timbered with saplings and scrub

GRAZING AREAS, SECTION 35, LAND ACT 1901.

Beechworth	Benambra	Nariel	37 & 37A	...	815 0 0	3rd	0 10	0 25	11 0	To be valued	In north-west of parish. Forfeited by J. H. Simpson (1897/35)	60 miles from Tallangatta R.S.	By made and bush roads	Gullies	Rangy country, suitable for grazing only; timbered with peppermint, gum, stringybark, and apple
"	Delatite	Wabonga South	17	...	1,223 0 0	3rd	0 10	0 28	0 0	To be valued	In east of parish. Formerly held by J. Jasper (1443/55)	14 miles from Whitfield R.S.	By made and bush roads	Rose River and creeks	Good soil along river, balance hilly, suitable for grazing; timbered with gum and peppermint
Hamilton	Normanby	Narawong	22	A	1,150 0 0	3rd	0 10	0 15	5 0	To be valued	In west of parish, adjoining railway line (B. 800/63)	3 miles from Heywood R.S.	By road	...	Flat country; chiefly open heath with small ti-tree swamps and clumps of stunted timber
Stawell	Borong	Kirkella	167	...	614 1 8	3rd	0 10	0 11	10 0	To be valued	In south-west of parish. Forfeited by E. C. Pressley (046/54)	2 miles from Deep Lead R.S.	By road	...	Gently undulating, sandy soil, suitable for grazing; timbered with box, gum, peppermint, and scrub
Omoo	Benambra	Movamba	29, 30, 31, & 31A	...	573 0 31	3rd	0 10	0 20	14 0	To be valued	Near centre of parish. Forfeited by R. King (475/35)	50 miles from Bright R.S. and 10 miles from Penambra	By bush roads ...	Morass Creek	Hilly country, suitable for grazing; timbered with gum and peppermint
Bairnsdale	Tambo	Buchan	115	...	603 0 0	3rd	0 10	0 20	14 0	To be valued	In south-west of parish. Forfeited by T. De B. Dalley (1237/35)	50 miles from Bairnsdale R.S. and 3 miles from Buchan	By bush roads ...	Gully	Undulating, fair soil; timbered with stringybark, box, and wattle

41



ADJUTANT LANDS, SECTION 102, LAND ACT 1901.

St.	Armad	Kara Kara	Boole	Booke	9b	A'	9	3	31	Rent £1	3	14	0	To be valued	16	miles from	By road	To be conserved	Slightly undulating, fair soil, suitable for cultivation
Bendigo	Talbot	Maryborough	3	7B	11	1	35	Rent £1 3 14 0	£8 5s. fencing	16 miles from Enn R.S.	By road	To be conserved	Flat country, suitable for cultivation; timbered with box saplings						
Ballaarat	"	Aulcrst...	2	11	5	0	0	Rent £1 2 9 0	£20 fence and clearing	2 miles from Simon R.S.	By road	To be conserved	Fairly level, all cleared, suitable for cultivation or orchard						
"	"	"	6	"	20	0	0	Rent £1 3 14 0	"	1 mile from Talbot R.S.	By road	To be conserved	Open country, fair alluvial soil, suitable for cultivation, grazing, and fruit-growing						
"	"	"	7	"	20	0	0	Rent £1 3 14 0	"	3 miles from Talbot R.S.	By road	To be conserved	Undulating, suitable for fruit-growing; timbered with apple and peppermint						
Melbourne	Evelyn	Warburton	241	"	20	0	0	Nil	On Ljlydale-Warburton Road. Forfeited by Janet Bleach (2090/103)	1 1/2 miles from Yarra Junction R.S.	By road	Little Yarra River							

MALDEN LANDS.—SELECTION PURCHASE ALLOTMENTS, DIVISION II, PART I, LAND ACT 1911.

Horsham	Wceah	Tyalla	10	640	0	0	0	Nil	In south-east of parish. Formerly recommended to M. F. Sheehan (01513/22)	5 miles from Copi R.S. <th>By road <th>To be conserved</th> <th>Sandy rises, good red loamy flats, some copri; timbered with maltee and spinifex</th> </th>	By road <th>To be conserved</th> <th>Sandy rises, good red loamy flats, some copri; timbered with maltee and spinifex</th>	To be conserved	Sandy rises, good red loamy flats, some copri; timbered with maltee and spinifex
"	"	"	41 & 42	716	3	12	0	Nil <td>In north part of parish. Formerly recommended to C. D. Donnell (01477/22)</td> <td>6 1/2 miles from Copi R.S.</td> <td>By road</td> <td>To be conserved</td> <td>Sandy soil, good loam flats, some copri; timbered with maltee and spinifex</td>	In north part of parish. Formerly recommended to C. D. Donnell (01477/22)	6 1/2 miles from Copi R.S.	By road	To be conserved	Sandy soil, good loam flats, some copri; timbered with maltee and spinifex
"	"	"	4	985	0	0	0	Nil <td>In south part of parish. Formerly held by R. J. Vincurs (01510/22)</td> <td>1 mile from Copi R.S.</td> <td>By road</td> <td>To be conserved</td> <td>Good red loam flats, some copri, suitable for wheat-growing; timbered with maltee and spinifex</td>	In south part of parish. Formerly held by R. J. Vincurs (01510/22)	1 mile from Copi R.S.	By road	To be conserved	Good red loam flats, some copri, suitable for wheat-growing; timbered with maltee and spinifex
"	"	Gnarr	1 & 2	663	1	23	0	Nil <td>In south-east corner of parish. Formerly recommended to P. D. Hyun (01762/22)</td> <td>3 miles from Nyang R.S.</td> <td>Bush road</td> <td>To be conserved</td> <td>Sandy soil, good red loamy flats, suitable for wheat-growing; timbered with maltee, pines, and brush</td>	In south-east corner of parish. Formerly recommended to P. D. Hyun (01762/22)	3 miles from Nyang R.S.	Bush road	To be conserved	Sandy soil, good red loamy flats, suitable for wheat-growing; timbered with maltee, pines, and brush
"	"	Duddo	24	825	0	0	0	Nil <td>In west of parish. Formerly recommended to J. A. Orr (01595/22)</td> <td>6 miles from Railway Station between Copi and Railway Stations</td> <td>Bush roads</td> <td>May be obtained by boring</td> <td>Sandy rises, red loam flats, limestone rubble, and some copri; suitable for wheat-growing; spinifex and scrub pines</td>	In west of parish. Formerly recommended to J. A. Orr (01595/22)	6 miles from Railway Station between Copi and Railway Stations	Bush roads	May be obtained by boring	Sandy rises, red loam flats, limestone rubble, and some copri; suitable for wheat-growing; spinifex and scrub pines

(a) Subject to Special Mining Condition, section 98, Land Act 1901.

(c) Subject to a condition reserving the rights of ingress, egress, and regress, and to the free use of so much of the land and the surface thereof as may be required for railways, roads, machinery sites, shafts, coal yards, and generally for the proper working of a coal mine, if at any time it should be needed.

Land Acts.

APPLICATIONS FOR LEASES APPROVED.

THE following Applications for Leases under section 36 of the Land Acts 1901-5 having been approved, it is hereby notified that the Rents and Fees specified in each case may be received by the undermentioned Officers authorized by the Treasurer to collect Territorial Revenue.

Department of Lands and Survey,  
Melbourne, 29th August, 1912.

H. MCKENZIE,  
Commissioner of Crown Lands and Survey.

Number of Lease.	Name and Address of Lessee.	Area.	Parish.	Allotment.	Section.	Class.	Date of Lease.	Term.	Survey Charge payable in 12 half-yearly instalments.	Amount to be Collected.			Payable to Receiver of Revenue at—
										Half-yearly Rent.	Fee for Lease.	Total Amount of First Payment.	
023	James Kilbride, Sunnyside ...	Acres. 167	Magorrie ...	9	20	3rd	1.7.12	84 years less 3 days	£ s. d.	£	s.	d.	Tullangatta
019	Elice Macanuly, Buffalo River	167	Donnegadale ...	8 & 8A	7	3rd	1.7.11	84 years less 3 days	0 1 7	1	1	7	Burgho
03	Elizabeth W. McDonald, Kerang	208	Bael Bael ...	15b	B	3rd	1.7.11	84 years less 3 days	0 4 6	1	1	4 6	Kerang
									0 8 8	1	2	6 0	

(1) Being portion of Allan McDonald's surrendered 29th section leasehold (616/29).

Land Acts.

APPLICATION FOR A CONDITIONAL PURCHASE LEASE APPROVED.

THE following Application for a Conditional Purchase Lease under sections 130-383 of the Land Acts 1901-4-9-11 having been approved, it is hereby notified that the Rent and Fee specified may be received by the undermentioned Officer authorized by the Treasurer to collect Territorial Revenue. Payments to be made half-yearly.

H. MCKENZIE,  
Commissioner of Crown Lands and Survey.

Department of Lands and Survey,  
Melbourne, 29th August, 1912.

Number of Lease.	Name and Address of Lessee.	Area.	Parish.	Allotment.	Section.	Capital Value.	Date of Lease.	Term.	Survey Charge.	Amount to be Collected.			Payable to Receiver of Revenue at—
										Half-yearly Rent.	Fee for Lease.	Total Amount of First Payment.	
057	Mary Eohan, Yielima (1, 2) ...	A. R. P. 176 0 24	Yielima ...	96A	...	£ s. d. 531 0 0	1.11.1911	31½ years ...	£ s. d.	£ s. d.	£ s. d.	Nathalia	
									15 18 8	1 0 0	...		

(1) Permit previously issued. (2) Rent and fee paid on permit credited.

Land Acts.  
APPLICATION FOR A SELECTION PURCHASE ALLOTMENT LEASE APPROVED.

THE following Application for a Lease under section 8 of the *Land Act 1911* having been approved, it is hereby notified that the Rent and Fee specified may be received by the undermentioned Officer authorized by the Treasurer to collect Territorial Revenue. Payments to be made half-yearly.

H. MCKENZIE,  
Commissioner of Crown Lands and Survey.

Department of Lands and Survey,  
Melbourne, 29th August, 1912.

Number of Lease.	Name and Address of Lessee.	Area.	Parish.	Allotment.	Section.	Class.	Date of Lease.	Term.	Amount to be Collected.			Payable to Receiver of Revenue at—
									Half-yearly Rent.	Fee for Lease.	Total Amount of First Payment.	
24	Thomas W. Lunke, Beech Forest (1, 2, 3) ...	A. B. P. 100 0 16	Weeppoinah ...	37A	...	1st	1.7.12	40 years ...	£ s. d. 3 15 1	£ s. d. 1 0 0	£ s. d. 4 15 1	Colac

(1) Subject to Special Mining Condition, section 98, *Land Act 1901*.  
 (2) Subject to a condition reserving rights of ingress, egress, and regress, and to the free use of so much of the land and the surface thereof as may be required for railways, roads, machinery sites, shafts, coal yards, and generally for the proper working of a coal mine, if at any time it should be needed.  
 (3) Special valuation £3 per acre.

Land Acts.  
APPLICATIONS FOR LEASES APPROVED.

THE following Applications for Leases having been approved, it is hereby notified that the Rents and Fees specified in each case may be received by the undermentioned Revenue Officer. When Lease is ready or executor, Lessee will be duly advised.

Date of Lease.	Name of Lessee.	Parish.	Class.	Extent.	Conditions—How Complied with.				Amount to be Collected.				Payable to the Officer authorized by the Treasurer to collect Territorial Revenue at—		
					Fencing.	Other Improvements.	Total.	Residence.	Rent due to date.	Rent payable Half-yearly.	Fees.	Total to pay.			
1.8.12	Robert O. Hope	Fumina	2nd	127 3 15	...	...	1 355 0 0	Yes	2 8 0	2 8 0	1	...	3 8 0	Warragul	18667
1.8.12	Mary Jenkins, née Kelly	Kelliac	1st	42 2 19	...	...	51 0 0	Yes	2 13 9	5 7 6	1	...	6 7 6	Warracknabeal	2/13
2.7.12	John Derry	Landsborough	2nd	62 3 9	...	...	64 0 0	Yes	1 3 8	1 3 8	1	...	2 3 8	Stawell	1/32

H. MCKENZIE,  
Commissioner of Crown Lands and Survey.

Department of Lands and Survey,  
Melbourne, 29th August, 1912.

Land Acts.

PERMITS TO OCCUPY ISSUED TO APPROVED APPLICANTS.

NOTICE is hereby given that Permits to occupy Crown Lands have been issued to the following approved applicants, and that the Rents and Fees specified in each case may be received by the undermentioned Officers authorized by the Treasurer to collect Territorial Revenue.

Department of Lands and Survey,  
Melbourne, 30th August, 1912.

H. MCKENZIE,  
Commissioner of Crown Lands and Survey.

Number of Licence	Name of Licensee.	Address.	Area, subject to modification of boundaries and area.	Parish or Situation.	Allotment.	Section.	Class.	Date of Licence.	Amount to be Collected.			Payable to Receiver of Revenue at—
									Survey Charge Payable in Twelve half-yearly instalments.	Payment including instalment of Survey Charge (if any)	Fee for Licence.	
69	Christian Thoms (1)	Strangways	...	...	4D	2	3rd	1.8.1912	0 6 0	1 0 0	1 6 0	Castlemaine
0123	Chas. Wm. Devlin	Gordon	3 0 0	Kerit Barret (township of Gordon)	...	25	...	2.9.1912	0 6 8	...	0 6 8	Lallaarar
0124	Mary Ellen Bowden	"	2 2 0	"	...	25	...	"	0 6 8	...	0 6 8	"

Under Section 8 of the Land Act 1911.—Payment to be made half-yearly.

Under Section 145 of the Land Act 1901.—Payment to be made yearly.

(1) Subject to Special Mining Condition, section 98, Land Act 1901.

Land Acts.

ACCEPTANCE OF SURRENDER OF CONDITIONAL PURCHASE LEASES FOR SWAMP OR RECLAIMED LANDS AND ISSUE OF NEW LEASES IN LIEU THEREOF.

THE surrender of the Leases issued to the persons named in the Schedule hereunder having been accepted and the allotments revalued in accordance with section 4 of the Land Act 1909 as amended by section 55 of the Land Act 1911, it is hereby notified that the issue of new Leases under the Land Acts has been approved. All rents paid on the surrendered Leases to be credited in each case.

H. MCKENZIE,  
Commissioner of Crown Lands and Survey.

Schedule referred to.

Number of Lease.	Name and Address of Lessee.	Area, subject to modification of boundaries.	Parish or Situation.	Allotment.	Section.	Date of Lease.	Term.	Amount to be Collected.			Payable to Receiver of Revenue at—	
								Payment.	Amount of Rent paid to be credited.	Fee for New Lease.		
4862/130-383	Thomas E. Simpson, Uluapna West (1, 2)	113 3 24	Uluapna	35A	A	1.1.04	3 1/2 years	5 2 8	106 4 0	1 0 0	53 5 10	Nunurkah
4442/130-383	William A. Johnson, Uluapna (1, 3)	93 1 20	"	11B	A	"	"	4 4 8	21 3 0	1 0 0	"	"

(1) £1 fee for new lease paid.

(2) Amount of rent paid to be credited includes £3 12s. penalties.

(3) Total amount of first payment includes £2 18s. 6d. penalties.

Land Acts.

ACCEPTANCE OF SURRENDER OF LICENCES UNDER SECTION 103 OF THE LAND ACT 1901 AND ISSUE OF NEW LICENCES UNDER DIVISION III, PART I, OF THE LAND ACTS 1901-9-11 IN LIEU THEREOF (VIDE SECTION 7, LAND ACT 1904).

THE surrender of the Licences listed to the persons named in the Schedule hereunder having been accepted, it is hereby notified that the issue of new Licences under Division III, Part I, of the Land Acts 1901-9-11 has been approved. All rents paid on the surrendered Licences to be credited in each case.

Deputy Commissioner of Crown Lands and Survey,  
Melbourne, 29th August, 1912.

H. McKENZIE,  
Commissioner of Crown Lands and Survey.

Schedule referred to.

Number of New Licences.	Name and Address of Licensee.	Area subject to surrender of boundaries.	Parish or Situation.	Allotment.	Section.	Class.	Date of Licence.	Amount to be Collected.			Total Amount of First Payment.	Payable to Receiver of Revenue.	Number of Id. Licences.
								Half-yearly Payment.	Amount of Rent paid to be credited.	Fee for New Licence.			
673/47	Henry Nevill, St. Arnaud (1, 2, 3)...	A. R. P. 20 0 0	Mooler	85	2	1st	1.1.06	£ s. d. 0 10 0	£ s. d. 10 0 0	f. s. d. 1 0 0	£ s. d. ... ..	St. Arnaud	1706/103
638/47	Rebecca Gregson, Wedderburne (1, 3)...	20 0 0	Borong	18	1	1st	1.7.15	0 10 0	18 0 0	1 0 0	... ..	Wedderburne	1107/103
649/47	George R. Gregson, Wedderburne (1, 3)...	20 0 0	"	19	1	1st	"	0 10 0	18 0 0	1 0 0	... ..	"	111/103
655/47	Arthur J. Jones, Kangaroo Ground (1, 2, 3)...	19 0 0	Nilumbik	33	20	2nd	1.1.10	0 7 2	24 14 0	1 0 0	... ..	Melbourne	2866/103
654/47	Mky Jones, Kangaroo Ground (1, 2, 3)...	20 0 0	"	34	20	2nd	"	0 7 6	21 0 0	1 0 0	... ..	"	287/103
678/47	Von Hoop, Tongio West (1, 2, 3)...	14 0 0	Tongio-Munjie West	27	20	1st	1.3.06	0 7 0	4 4 0	1 0 0	... ..	Omoo	369/103
679/47	Patrick J. Leonard, Swift's Creek (1, 2, 3)...	20 0 0	"	5	15	1st	2.7.06	0 10 0	13 0 0	1 0 0	... ..	"	491/103
653/47	Joseph J. Murtloch, Moonambel (1, 2, 3)...	20 0 0	Warrennaang	660	...	1st	"	0 10 0	10 0 0	1 0 0	... ..	Avoca	1532/103
655/47	Isabella Murtloch, Moonambel (1, 2, 3)...	20 0 0	"	660	...	1st	"	0 10 0	10 0 0	1 0 0	... ..	"	1563/103

(1) Subject to Special Mining Condition, section 98, Land Act 1901.

(2) Subject to a condition reserving the rights of ingress, egress, and regress, and to the free use of so much of the land and the surface thereof as may be required for railways, roads, machinery sites, shafts, sand, sime, dams, and mullock dumps, and generally for the proper working of gold or other metalliferous mines, if at any time it should be needed.

(3) £1 fee for licence paid.

Land Acts.

ACCEPTANCE OF SURRENDER OF LICENCES FOR AGRICULTURAL OR GRAZING ALLOTMENTS AND ISSUE OF NEW LICENCES IN LIEU THEREOF.

THE surrender of the Licences issued to the persons named in the Schedule hereunder having been accepted and the allotments revalued in accordance with section 4 of the *Land Act 1909* as amended by section 5 of the *Land Act 1911*, it is hereby notified that the issue of new Licences under the Land Acts has been approved. All rents paid on the surrendered Licences to be credited in each case.

H. MCKENZIE,  
Commissioner of Crown Lands and Survey.

Department of Lands and Survey,  
Melbourne, 26th August, 1912.

Schedule referred to.

Number of Licence	Name and Address of Licensee.	Area, subject to modification of boundaries.	Parish or Situation.	Allotment.	Section.	Class.	Date of Licence.	Amount to be Collected.			Payable to Receiver of Revenue at—	
								Payment.	Amount of Rent paid to be credited.	Fee for New Licence.		Total amount of First Payment.
		A. R. P.						£ s. d.	£ s. d.	£ s. d.	£ s. d.	
2311/47	Henry Hall, Gunbower (1, 2) ..	61 0 0	Gunbower ..	68	7	1st V.C.	1.6.1903	1 14 4	22 18 0	1 0 0	..	Bchuca
4129/54	Francis P. Cameron, Emau (3, 4) ..	218 0 0	Carapooze ..	22	D	3rd	2.12.1907	2 14 6	38 3 0	1 0 0	..	St. Arnaud
4475/47	Charles J. Kennedy, Skenes Creek (1) ..	106 0 0	Wongarra ..	20A	..	1st V.C.	1.4.1904	1 6 6	19 18 0	..	..	Colac
2465/47	Just Koch, Rocky Lead (4, 5) ..	7 0 0	Doan ..	4	13	1st	1.12.1905	0 8 9	6 6 0	1 0 0	..	Ballarat
4380/47	Patrick Flynn, Apollo Bay (1, 2) ..	148 0 0	Wongarra ..	19n, 19g	..	1st V.C.	1.4.1904	2 6 3	33 15 0	1 0 0	..	Colac

(1) £1 fee paid for former licence credited.  
(2) Special valuation £2 5s. per acre.  
(3) Subject to Special Mining Condition, section 98, *Land Act 1901*.

(4) £1 fee for new licence paid.  
(5) Special valuation £2 10s. per acre.

Land Acts.

RENEWAL OF LICENCES APPROVED.

THE Renewal of Licences to the unmentioned persons having been approved, the Fees specified in each case may be received by the Officer authorized by the Treasurer to collect Territorial Revenue.

Number of Licence.	Name of Licensee.	Area, subject to modification of boundaries and area.	Parish.	Date of Licence.	Amount to be Collected.		Payable to Receiver and Land Officer at—
					Yearly Payment.	Fee for Licence.	
		A. R. P.			£ s. d.	£ s. d.	
Under Section 103 of the <i>Land Act</i> 1901.							
3913	George Shields (1) ...	19 0 0	Clarksdale ...	1.5.12	0 2 6	...	Ballaarat 2/238
3914	Sarah Shields (1) ...	20 0 0	" ...	1.10.12	0 2 6	...	" 2/238

(1) Rental reduced to nominal rate.

Department of Lands and Survey,  
Melbourne, 29th August, 1912

H. MCKENZIE,  
Commissioner of Crown Lands and Survey

Land Act 1901, Section 142.

ISSUE OF A LEASE APPROVED.

ISSUE of a Lease as indicated hereunder having been approved, it is hereby notified that the Rent and Fee specified may be received by the undermentioned Officer. Rent should be paid quarterly in advance.

Number of Lease.	Name of Lessee.	Area, subject to modification of boundaries and area.	Locality.	Date of Lease.	Amount to be Collected.			Payable to the Receiver of Revenue at—
					Annual Rent.	Fee for Lease.	Total Amount of First Payment	
		A. R. P.			£ s. d.	£ s. d.	£ s. d.	
0192	Thomas A. Perkin (1)...	0 0 20	Wonthaggi ...	21.7.10	20 0 0	1 0 0	...	Wonthaggi

(1) Term 21 years.

Department of Lands and Survey,  
Melbourne, 29th August, 1912.

H. MCKENZIE,  
Commissioner of Crown Lands and Survey.

Land Acts.

LEASES UNDER SECTIONS 318-322 OF THE LAND ACTS 1901-4 DECLARED VOID.

NOTICE is hereby given that the Leases mentioned in the Schedule hereunder have been declared void by the Board of Land and Works for the reason specified in each case.

Melbourne, 16th August, 1912. H. MCKENZIE, President of the Board of Land and Works.

District.	Corr. No.	Name of Lessee.	Parish.	Area.	Allotment.	Sec-tion.	Reason for forfeiture.	Pay Office.
				A. R. P.				
Horsham ...	9217 / 318-322	Edward J. Collins ...	Kaniva ...	12 3 28	21	A	Non-compliance with conditions	Nhill
Sale ...	8930 / 318-322	Edwin J. Thornton	Rosedale ...	16 0 0	5	2	" "	Rosedale
" ...	8957 / 318-322	Edwin J. Thornton	" ...	16 0 0	7	2	" "	"
" ...	8938 / 318-322	Edwin J. Thornton	" ...	16 0 0	9	2	" "	"

Mallee Lands.

PERMIT FOR MALLEE ALLOTMENT CANCELLED.

IT is hereby notified that the Permit specified in the Schedule hereunder has been cancelled.

Department of Lands and Survey (Mallee Branch),  
Melbourne, 2nd September, 1912.

H. MCKENZIE,  
Commissioner of Crown Lands and Survey.

Schedule.

Date of Licence.	Section.	Name of Licensee.	No. of Allotment.	Parish.	County.	Area.	Pay Office.
						Acres.	
1.2.12	22	Winters, Robt. John	4	Tyalla ...	Weeah ...	985	Horsham

Mallee Lands.—Land Acts.

PERMITS TO OCCUPY ISSUED TO APPROVED APPLICANTS.

NOTICE is hereby given that Permits to occupy Crown lands have been issued to the following approved applicants, and that the Rents and Fees specified in each case may be received by the undermentioned Officers under seal by the Treasurer to collect Territorial Revenue  
 Department of Lands and Survey,  
 Melbourne, 2nd September, 1912.

H. MCKENZIE,  
 Commissioner of Crown Lands and Survey.

Number of Licence.	Name and Address of Licensee.	Area, subject to modification hereafter and area.	Parish or Situation.	Allotments.	Section.	Class.	Date of Licence.	Value per Acre.	Amount to be Collected.				Payable to Receiver of Revenue at—
									Payment, including the amount of Survey Charge (if any).	Fee for Lease.	Totals Amount of First Payment.	£ s. d.	
Under Section 217 of the Land Act 1901.—Payment to be made half-yearly.													
01434	Duffy, Cornelius, Swan Hill	628 0 6	Towan	8	...	2nd	2.10.1911	0 15 0	7 18 0	1 0 0	8 18 0	£ s. d.	Swan Hill
01451	Gord, Christopher, Otama	456 1 17	Nyrraby	23	...	"	1.12.1912	0 17 6	8 3 3	1 0 0	9 3 3	£ s. d.	"
01237	Wing, W. Jos., Bongaree	750 0 19	Tyega	37	...	"	1.12.1911	0 17 6	6 3 5	1 0 0	7 3 5	£ s. d.	Warracknabeal
01453	Whitfield, Henry, Appin	657 0 31	Nyrraby	35	...	"	2.10.1911	0 15 0	5 3 5	1 0 0	6 3 5	£ s. d.	Swan Hill
01454	Pyctor, James, Otama	600 0 1	"	36	...	"	"	0 12 0	5 18 3	1 0 0	6 12 3	£ s. d.	"
01455	Wilkinson, Chas., Albinahdio	598 3 1	"	37	...	"	"	0 12 0	5 12 4	1 0 0	6 12 4	£ s. d.	"
01430	Hanson, O., Nyah	433 1 2	Towan	27	...	"	1.11.1911	0 15 0	3 12 4	1 0 0	4 12 4	£ s. d.	"
01440	Hanson, S. C., Ulbarr	434 2 27	"	29	...	3rd	"	0 10 0	3 19 5	1 0 0	4 19 5	£ s. d.	"
01436	Gannon, M., Chiffingollah	539 0 1	"	17	...	"	"	0 10 0	7 5 11	1 0 0	8 5 11	£ s. d.	"
01428	Mosop, Walter, Billarto	546 3 24	Tyega	40, 44	...	2nd	"	0 17 6	7 5 11	1 0 0	8 5 11	£ s. d.	Warracknabeal

Under Section 22 of the Land Act 1911.—Payment to be made half-yearly.

01715	Hammond, Mary A., Sea Lake	731 0 9	Wagant	1	...	2nd	1.9.1912	0 17 6	7 19 11	1 0 0	8 19 11	£ s. d.	Horsham
01682	Shard, Francis, Bulka	809 1 38	Woomack	12	...	"	1.7.1912	0 17 6	8 17 3	1 0 0	9 17 3	£ s. d.	"
01675	Lockett, R. H., Waanyarra East	711 1 22	"	3	...	1st	"	0 17 6	8 2 4	1 0 0	9 2 4	£ s. d.	"
01673	Slasnowsky, A. E. A., Hopetoun	629 3 22	"	3	...	2nd	"	0 17 6	8 15 10	1 0 0	9 15 10	£ s. d.	"
01713	Wall, Wm. Saml., Piper's Creek, Kyneton	754 2 20	Mamengrocock	24	...	"	"	0 17 6	8 5 2	1 0 0	9 5 2	£ s. d.	"
01714	Cameron, Alex., Quambatook	590 2 36	"	23	...	"	"	0 17 6	6 9 4	1 0 0	7 9 4	£ s. d.	"
01469	Hogan, Martin, Berriwillook	770 0 0	Tyalla	8	...	"	2.5.1912	0 17 6	8 8 6	1 0 0	9 8 6	£ s. d.	"
01722	White, Rheaben, Berriwillook	795 1 8	Wagant	48	...	"	1.7.1912	0 17 6	8 14 2	1 0 0	9 14 2	£ s. d.	"
01723	Dolan, John Jas., Koomare	810 0 25	"	6	...	"	"	0 17 6	8 14 5	1 0 0	9 14 5	£ s. d.	"
01724	Grace, Michael, Woomelang	795 1 8	"	10	...	"	"	0 17 6	8 17 5	1 0 0	9 17 5	£ s. d.	"
01712	Lampard, J., Jeparit	641 2 5	Mamengrocock	42	...	"	"	0 17 6	7 0 5	1 0 0	8 0 5	£ s. d.	"
01708	Allison, Thomas, Talbot	633 0 0	"	18	...	"	"	0 17 6	6 17 10	1 0 0	7 17 10	£ s. d.	"
01707	Brown, Ernest D., Werrap	630 0 0	Woomack	18	...	"	1.9.1912	0 17 6	7 8 2	1 0 0	8 8 2	£ s. d.	Birchip
01678	Anderson, Jas., Ouyen	675 3 17	"	9	...	"	1.8.1912	0 17 6	7 8 2	1 0 0	8 8 2	£ s. d.	"
01677	Caldow, Ehs., Birchip	644 3 4	"	7	...	"	"	0 17 6	8 0 4	1 0 0	9 0 4	£ s. d.	Horsham
01798	O'Connor, Dan, J., Watchem	569 5 8	Dualko	84	...	1st	"	0 17 6	6 19 10	1 0 0	7 19 10	£ s. d.	"
01730	Wilkinson, J. G., Sea Lake	638 3 26	"	31	...	2nd	"	0 17 6	5 15 2	1 0 0	6 15 2	£ s. d.	"
01781	Mead, J. B., Rainbow	736 3 20	"	31	...	3rd	"	0 17 6	8 19 6	1 0 0	9 19 6	£ s. d.	"
01799	Walkers, Wm., 8 St. James-street, Moocote Ponds	637 0 15	Garratt	95	...	1st	1.9.1912	0 12 6	7 0 3	1 0 0	8 0 3	£ s. d.	"
01771	McDonald, Colin, 151 Mills-street, Middle Park	640 3 7	"	14, 15	...	2nd	1.8.1912	0 17 6	7 0 3	1 0 0	8 0 3	£ s. d.	"
01773	Gifford, W. G., Beazley's Bridge	640 3 0	"	12	...	"	"	0 17 6	6 18 3	1 0 0	7 18 3	£ s. d.	"
01769	McGrath, Wm. J., 15 Lawrence-street, Brunswick	631 3 20	"	18	...	"	1.9.1912	0 17 6	7 0 9	1 0 0	8 0 9	£ s. d.	"
01881	Gardner, Wm., Campbell-road, Hawthorn	640 0 0	"	10	...	"	"	0 17 6	7 0 9	1 0 0	8 0 9	£ s. d.	"
01754	Cress, May E., Lascelles	640 0 0	Katyrong	4	...	"	"	0 17 6	9 0 5	1 0 0	10 0 5	£ s. d.	"
01756	Mengler, E. J., Jeparit	593 3 15	Mamengrocock	2	...	2nd	1.8.1912	0 12 6	8 19 2	1 0 0	9 19 2	£ s. d.	"
01711	Johnson, Geo. S., Elm-street, Hawthorn	636 1 25	"	2	...	1st	"	0 12 6	6 11 0	1 0 0	7 11 0	£ s. d.	"
01699	Thomas, L. A., Sea Lake	837 2 2	"	4, 11	...	3rd	1.9.1912	0 12 6	6 11 0	1 0 0	7 11 0	£ s. d.	"





Mallee Lands.—Land Act 1901, Part II. (as amended by the Land Acts), Section 222.

APPLICATIONS FOR LEASES APPROVED.

THE following Applications for Leases having been approved, it is hereby notified that the Rents and Fees specified in each case may be received by the undermentioned Receivers of Revenue.

H. McKENZIE,  
Commissioner of Crown Lands and Survey.

Department of Lands and Survey,  
Melbourne, 2nd September, 1912.

Date of Lease.	Name of Lessee.	Agricultural Allotment Number.	Parish.	Area.	Amount to be Collected.				Payable to Receiver of Revenue at—
					Rent payable half-yearly during first 14 years of Lease.	Rent payable half-yearly for balance of term of Lease.	Valuation of Improvements.	Lease Fee.	
				A. R. P.	£ s. d.	£ s. d.	£ s. d.	£ s. d.	
1.1.12	White, William	41	Tyntynder West	564 3 17	5 6 0	5 6 0	1 0 0	11 12 0	Swan Hill
1.7.11	Southwell, Arthur Edward	7	Junkum	689 0 26	2 0 0	2 0 0	1 0 0	7 0 0	Horsham

Note.—Interest on overdue rents—5 per cent., as provided in section 40, Land Act 1904.

Courts.

Auction Sales Act.

A SPECIAL Meeting of Justices, for the purpose of granting transfers of Auctioneers' Licences, will be held at the Court of Petty Sessions, at Korumburra, on Friday, the 13th day of September, 1912. Dated at Korumburra the 2nd day of September, 1912.—T. G. ABBOTT, Clerk of Petty Sessions, Korumburra.

CHARLTON.—LICENSING COURTS.—Notice is hereby given that Licensing Courts for the Licensing Districts of Charlton and Boort will be held at the Court House, Charlton, on the date set out below:—

Friday, the 13th day of September, 1912.

Dated at Charlton this 27th day of August, 1912.—W. A. LUNDY, Clerk of the said Courts.

WYCHEPROOF.—LICENSING COURT.—Notice is hereby given that a Licensing Court for the Licensing District of Wycheproof will be held at the Court House, Wycheproof, on the date set out below:—

Thursday, the 12th day of September, 1912.

Dated at Wycheproof this 27th day of August, 1912.—W. A. LUNDY, Clerk of the said Court.

SITTINGS of the Supreme Court for the hearing of Criminal Trials and Trials of Causes; pursuant to Order in Council of 28th November, 1911.

Ararat	Thursday	12 September
Bairnsdale	Tuesday	17 September
Ballarat	Tuesday	15 October
Beechworth	Wednesday	13 November
Benalla	Tuesday	8 October
Bendigo	Tuesday	1 October
Castlemaine	Thursday	5 December
Echuca	—	—
Geelong	Thursday	28 November
Hamilton	Thursday	24 October
Horsham	Tuesday	10 September
Maryborough	Thursday	21 November
Melbourne	Monday	16 September
Port Fairy	Tuesday	26 November
Sale	Tuesday	17 December
Shepparton	Tuesday	24 September
St. Arnaud	Tuesday	19 November
Stawell	Tuesday	22 October
Warrnambool	—	—

GENERAL SESSIONS: pursuant to Order in Council of 22nd December, 1911.

Ararat	Tuesday	12 November
Bairnsdale	Wednesday	2 October
Ballarat	Tuesday	29 October
Beechworth	Wednesday	9 October
Benalla	Friday	8 November
Bendigo	Tuesday	24 September
Camperdown	Thursday	12 December
Casterton	Thursday	17 October
Castlemaine	Thursday	26 September
Charlton	—	—
Colac	Wednesday	23 October
Creswick	—	—
Daylesford	Tuesday	15 October
Donald	Thursday	24 October
Echuca	Tuesday	24 September
Geelong	Tuesday	17 September
Hamilton	Wednesday	13 November
Horsham	Wednesday	2 October
Kerang	Tuesday	29 October
Kilmore	Tuesday	15 October
Korumburra	Tuesday	10 September
Kyneton	Tuesday	24 September
Mansfield	Tuesday	17 September
Maryborough	Tuesday	22 October
Melbourne	Tuesday	1 October
Mildura	Wednesday	25 September
Nhill	Tuesday	1 October
Omeo	Wednesday	20 November
Port Fairy	Thursday	19 September

Portland	...	...	...	...
Sale	...	...	Wednesday	18 September
Seymour	...	...	...	...
Shepparton	...	...	Tuesday	22 October
St. Arnaud	...	...	Wednesday	23 October
Stawell	...	...	Wednesday	13 November
Wangaratta	...	...	Tuesday	10 September
Warracknabeal	...	...	Friday	4 October
Warragul	...	...	Thursday	14 November
Warrnambool	...	...	Thursday	24 October
Yarram Yarram	...	...	Tuesday	8 October
Yarrowonga	...	...	Thursday	23 November
Yea	...	...	Wednesday	18 September

MELBOURNE.—COUNTY COURT.

THE times appointed for "Return Days" in the Melbourne County Court during the year 1912 (i.e., the day to be appointed in any summons or proceeding for the appearance of the party summoned) shall be as follows:—

RETURN DAYS.

In Cases under £50.	£50 and under £250.	Other Cases.
September 16th	—	September 11th
October 1st and 14th	October 1st	October 14th
November 1st and 18th	November 1st	November 11th
December 2nd and 9th	December 2nd	December 9th

Dated at Melbourne this 19th day of December, 1911.

(By order of the Judges),

D. F. McGRATH,

Registrar, Melbourne.

COUNTY COURTS.—Dates fixed by the Judges.

Ararat	...	...	Tuesday	12 November
Bacchus Marsh	...	...	...	...
Bairnsdale	...	...	Wednesday	2 October
Ballarat	...	...	Tuesday	29 October
Beechworth	...	...	Wednesday	9 October
Benalla	...	...	Friday	8 November
Bendigo	...	...	Tuesday	24 September
Bright	...	...	Friday	11 October
Camperdown	...	...	Thursday	12 December
Casterton	...	...	Thursday	17 October
Castlemaine	...	...	Thursday	26 September
Charlton	...	...	...	...
Chiltern	...	...	Tuesday	8 October
Clunes	...	...	...	...
Colac	...	...	Wednesday	23 October
Creswick	...	...	...	...
Daylesford	...	...	Tuesday	15 October
Donald	...	...	Thursday	24 October
Dunolly	...	...	...	...
Echuca	...	...	Tuesday	24 September
Geelong	...	...	Tuesday	17 September
Hamilton	...	...	Wednesday	13 November
Heathcote	...	...	Friday	27 September
Horsham	...	...	Wednesday	2 October
Inglewood	...	...	...	...
Kerang	...	...	Tuesday	29 October
Kilmore	...	...	Tuesday	15 October
Korumburra	...	...	Tuesday	10 September
Kyneton	...	...	Tuesday	24 September
Mansfield	...	...	Tuesday	17 September
Maryborough	...	...	Tuesday	22 October
Melbourne	...	...	Tuesday	1 October
Mildura	...	...	Wednesday	25 September
Mornington	...	...	Tuesday	22 October
Nhill	...	...	Tuesday	1 October
Omeo	...	...	Wednesday	20 November
Port Fairy	...	...	Tuesday	19 September
Portland	...	...	...	...
Sale	...	...	Wednesday	18 September
Seymour	...	...	...	...
Shepparton	...	...	Tuesday	22 October
St. Arnaud	...	...	Wednesday	23 October
Stawell	...	...	Wednesday	13 November
Walhalla	...	...	Thursday	17 October
Wangaratta	...	...	Tuesday	10 September
Warracknabeal	...	...	Friday	4 October

Warragul	...	...	Thursday	14 November
Warrnambool	...	...	Thursday	24 October
Wolong	...	...	Wednesday	11 September
Yarram Yarram	...	...	Tuesday	8 October
Yarrowonga	...	...	Thursday	23 November
Yea	...	...	Wednesday	18 September

COURTS OF MINE S.—Dates fixed by the Judges.

COURT OF CHIEF JUDGE.

Melbourne	...	...	...	...
Ararat	...	...	Tuesday	12 November
Stawell	...	...	Wednesday	13 November

BALLARAT DISTRICT.

Ballarat	...	...	Tuesday	29 October
Clunes	...	...	...	...
Creswick	...	...	...	...

BEECHWORTH DISTRICT.

Beechworth	...	...	Wednesday	9 October
Benalla	...	...	Friday	8 November
Bright	...	...	Friday	11 October
Chiltern	...	...	Tuesday	8 October
Kilmore	...	...	Tuesday	15 October
Mansfield	...	...	Tuesday	17 September
Wodonga	...	...	Wednesday	11 September

BENDIGO DISTRICT.

Bendigo	...	...	Tuesday	24 September
Heathcote	...	...	Friday	27 September

CASTLEMAINE DISTRICT.

Castlemaine	...	...	Thursday	26 September
Heidelberg (at Melbourne)	...	...	...	...
Hepburn (Daylesford)	...	...	...	...
Kyuston	...	...	Tuesday	24 September

GIPPSLAND DISTRICT.

Bairnsdale	...	...	Wednesday	2 October
Omeo	...	...	Wednesday	20 November
Sale	...	...	Wednesday	18 September
Walhalla	...	...	Thursday	17 October
Yarram Yarram	...	...	Tuesday	8 October

MARYBOROUGH DISTRICT.

Dunolly	...	...	...	...
Inglewood	...	...	...	...
Maryborough	...	...	Tuesday	22 October
St. Arnaud	...	...	Wednesday	23 October

Tenders.

PUBLIC WORKS DEPARTMENT, MELBOURNE.

TENDERS will be received at this office until Twelve o'clock on the days and for the purposes under-mentioned.

Particulars may be learnt at Public Works Department, and also at the offices named in each instance.

The Board of Land and Works will not necessarily accept the lowest or any tender.

STATE.

12th September, 1912.

Lighting, ventilation, and repairs, &c., State School No. 1489, Barnawartha. Particulars at State School No. 1489, Barnawartha, and Police Station, Wodonga. Preliminary deposit, £5. Final deposit, 5 per cent.

New State School building, Tyabb Railway Station. Particulars at Police Station, Hastings, and State School, Tyabb Railway Station. Preliminary deposit, £10. Final deposit, 5 per cent.

Additions and repairs, &c., to residence, and lighting, &c., to State School No. 1698, Balnarring. Particulars at State School, Balnarring, and Police Station, Flinders. Preliminary deposit, £5. Final deposit, 5 per cent.

Supply of furniture for Government Statist's Office, Melbourne. Preliminary deposit, £5.

Erection of workshops, School of Mines, Ballarat. Particulars at Public Offices, Ballarat. Preliminary deposit, £10. Final deposit, 5 per cent.

New residence, State School No. 1460, Swift's Creek. Particulars at State School, Swift's Creek, and Police Station, Bairnsdale. Preliminary deposit, £5. Final deposit, 5 per cent.

Erection of new infants' school, Moonee Ponds West. Preliminary deposit, £20. Final deposit, 5 per cent.

19th September, 1912.

Additions, Court House, Sea Lake. Particulars at Police Station, Sea Lake, and at the office of the Inspector of Works, Bendigo. Preliminary deposit, £5. Final deposit, 5 per cent.

New State School No. 1357, Cundare North. Particulars at Police Stations, Colac and Cressy. Preliminary deposit, £5. Final deposit, 5 per cent.

Manufacture, supply, and delivery of two hundred (200) mild-steel case-hardened bucket pins for the dredge *John Nimmo*. Particulars at office of Inspector for Dredging, 54 William-street, Melbourne. Preliminary deposit, £5.

New residence, State School No. 3220, Outtrim. Particulars at the School and Police Station, Leongatha. Preliminary deposit, £5. Final deposit, 5 per cent.

20th September, 1912.

Erection of medical superintendent's residence, Hospital for the Insane, Sunbury. Preliminary deposit, £10.

1st November, 1912.

Construction and delivery, at Melbourne, of a twin screw sand suction hopper dredge of 1,200 tons capacity. Particulars at the Public Works Department, Sydney, and at the office of the Agent-General, London. Preliminary deposit, £200. Final deposit, 5 per cent.

#### COMMONWEALTH.

29th August, 1912.

Additions and alterations, Post and Telegraph Office, Bruthen. Particulars at Police Stations, Bruthen, Bairnsdale, and Sale. Preliminary deposit, £5. Final deposit, 5 per cent.

Tenders to be addressed to the Honorable the Commissioner of Public Works, and marked "Tender for—"

W. H. EDGAR,  
Commissioner of Public Works.

Melbourne, 4th September, 1912.

#### VICTORIAN RAILWAYS.

SEPARATE Tenders are invited for the undermentioned works, &c. Tenders, indorsed "Tender for—," must be lodged, with the preliminary deposit, in the Tender-box, Railway Offices, Melbourne, at or before Eleven a.m. on the dates specified. Particulars at the Contractors' Room, Spencer-street, and as stated.

##### MILD-STEEL GIRDERS, ETC.

Wednesday, 11th September.—Manufacture, supply, and delivery at a railway station of mild-steel girders, bed-plates, &c., for bridge over the Tambo River, on the Bairnsdale to Orbost Railway. P.D., £40.

##### SUPPLY OF FIREWOOD, TRANSPORTATION BRANCH.

Wednesday, 11th September.—Supply of firewood for Ararat, Benalla, Bendigo, Birregurra, Camperdown, Dimboola, Hamilton, Korong Vale, Korumburra, Kyneton, Lal Lal, Maryborough, Melbourne, Nyora, Pyramid, Seymour, Shepparton, and Traralgon Stations. (Separate tenders.) Particulars at the Contractors' Room, Railway Offices, Spencer-street, and at the local station. P.D., £1 each 250 tons.

Wednesday, 11th September.—Supply, in contracts of not less than 100 tons, of 1,200 tons of firewood at any station with accommodation within 50 miles of Melbourne. Particulars at Langwarrin, Mornington Junction, Mornington, Somerville, Tyabb, Hastings, Ringwood, Croydon, Lilydale, Coldstream, Healesville, Evelyn, Warburton, Wandin, Killara, Bayswater, Upper Ferntree Gully, Dandenong, Narre Warren, Pakenham, Nar-nar-noon, Longwarry, Eltham, Yan Yean, South Yan Yean, Whittlesea, Wallan, Kilmore Junction, Wandong, and Leslie Stations. P.D., £1 each 250 tons.

Wednesday, 11th September.—Supply, in contracts of not less than 100 tons, of 350 tons of firewood at any station with accommodation within 35 miles of Kyneton. Particulars at Redesdale, Barfold, Emberton, East Metcalfe, Redesdale Junction, Kyneton, Woodend, Macedon, Riddell, Taradale, Fern Hill, Trentham, Lyonville, and Daylesford Stations. P.D., £1 each 250 tons.

Wednesday, 11th September.—Supply, in contracts of not less than 100 tons, of 400 tons of firewood at any station with accommodation within 40 miles of Bendigo. Particulars at Bendigo, Castlemaine, Harcourt, Ravenswood, Barker's Creek, Axedale, Knowsley, Heathcote, Derriall, Tooborac, Maldon, Wellsford, Longlea, Goornong, and Bagshot Stations. P.D., £1 each 250 tons.

Wednesday, 11th September.—Supply, in contracts of not less than 100 tons, of 120 tons of firewood at any station with accommodation within 35 miles of Pyramid. Particulars at Raywood, Mitiamo, Tandara, Mologa, Pyramid, Terang, and Koondrook Stations. P.D., £1.

Wednesday, 11th September.—Supply, in contracts of not less than 100 tons, of 250 tons of firewood at any station with accommodation within 35 miles of Korong Vale. Particulars at Glenalbyn, Marong, Wedderburn Junction, Wedderburn, Charlton, Korong Vale, Borung, Boort, Buckrabanyule, Eaglehawk, and Inglewood Stations. P.D., £1.

Wednesday, 11th September.—Supply, in contracts of not less than 100 tons, of 650 tons of firewood at any station with accommodation within 35 miles of Maryborough. Particulars at Maryborough, Bung Bong, Homebush, Avoca, Elmhurst, Dunolly, Bealiba, Emu, Tarnagulla, Bullabul, and Talbot Stations. P.D., £1 each 250 tons.

Wednesday, 11th September.—Supply, in contracts of not less than 100 tons, of 300 tons of firewood at any station with accommodation within 35 miles of Ararat. Particulars at Ballarat, Trawalla, Beaufort, Middle Creek, Buangor, Ararat, Armstrong, Great Western, Stawell, Deep Lead, Glenorchy, Murtoa, Lubeck, and Wal Wal Stations. P.D., £1 each 250 tons.

Wednesday, 11th September.—Supply, in contracts of not less than 100 tons, of 275 tons of firewood at any station with accommodation within 65 miles of Dimboola. Particulars at Pimpinio, Wail, Dimboola, Kiata, Nhill, Serviceton, Natimuk, Goroce, Jeparit, Miram, and Noradjuha Stations. P.D., £1 each 250 tons.

Wednesday, 11th September.—Supply, in contracts of not less than 100 tons, of 225 tons of firewood at any station with accommodation within 40 miles of Hamilton. Particulars at Maroona, Greenvale, Willaura, Glen-thompson, Dunkeld, Hamilton, Condah, Myamyn, Milltown, and Heywood Stations. P.D., £1.

Wednesday, 11th September.—Supply, in contracts of not less than 100 tons, of 200 tons of firewood at any station with accommodation within 15 miles of Lal Lal. Particulars at Geelong, Meredith, Elaine, Lal Lal, Ballarat, and Yendon Stations. P.D., £1.

Wednesday, 11th September.—Supply, in contracts of not less than 100 tons, of 175 tons of firewood at any station with accommodation within 25 miles of Birregurra. Particulars at Winchelsea, Birregurra, Colac, Dean Marsh, Barwon, Forrest, Gerangamite, and Murroon Stations. P.D., £1.

Wednesday, 11th September.—Supply, in contracts of not less than 100 tons, of 175 tons of firewood at any station with accommodation within 30 miles of Campedown. Particulars at Camperdown, Terang, Cobden, Elingamite, Timboon, and Warrnambool Stations. P.D., £1.

Wednesday, 11th September.—Supply, in contracts of not less than 100 tons, of 300 tons of firewood at any station with accommodation within 45 miles of Seymour. Particulars at Tallarook, Seymour, Avenel, Monea, Mangalore, Cathkin, Alexandra, and Rhodes Stations. P.D., £1 each 250 tons.

Wednesday, 11th September.—Supply, in contracts of not less than 100 tons, of 350 tons of firewood at any station with accommodation within 35 miles of Benalla. Particulars at Baddaginnie, Benalla, Glenrowan, Violet Town, Ebdon, and Tallangatta Stations. P.D., £1 each 250 tons.

Wednesday, 11th September.—Supply, in contracts of not less than 100 tons, of 300 tons of firewood at any station with accommodation within 40 miles of Shepparton. Particulars at Murchison East, Arcadia, Toolamba, Shepparton, Numurkah, Nathalia, Picola, Dookie, Murchison, Katamatite, and Rushworth Stations. P.D., £1 each 250 tons.

Wednesday, 11th September.—Supply, in contracts of not less than 100 tons, of 450 tons of firewood at any station with accommodation within 50 miles of Traralgon. Particulars at Lindenow, Muaro, Stratford, Sale, Rosedale, Traralgon, Morwell, Moe, Toongabbie, Glengarry, Cowwarr, Dawson, Heyfield, Boolarra, Bunyip, Longwarry, and Darnum Stations. P.D., £1 each 250 tons.

Wednesday, 11th September.—Supply, in contracts of not less than 100 tons, of 275 tons of firewood at any station with accommodation within 25 miles of Korumburra. Particulars at Lang Lang, Nyora, Loch, Bena, Kardella, Korumburra, and Leongatha Stations. P.D., £1 each 250 tons.

Wednesday, 11th September.—Supply of 75 tons of firewood at any station with accommodation within 20 miles of Nyora. Particulars at Nyora, Dalvston, Lang Lang, Korumburra, Kardella, Bena, and Loch Stations. P.D., £1.

## SUPPLY OF BEAMS AND LOGS.

Wednesday, 18th September.—Supply and delivery of greybox, red ironbark, yellow stringybark, or Kinglake mountain gum bridge beams (sawn or hewn), and greybox, red ironbark, or yellow stringybark cattle-pit logs. Particulars also at Sale, Bairnsdale, Alberton, Gembrook, and Geelong Stations. P.D.,  $\frac{1}{2}$  per cent. of amount of tender (nearest £1).

## CATTLE-PIT BEAMS.

Wednesday, 18th September.—Supply and delivery of greybox, red ironbark, yellow stringybark, or Kinglake mountain gum cattle-pit beams (sawn or hewn). Particulars also at Sale, Bairnsdale, Alberton, Gembrook, and Geelong Stations. P.D.,  $\frac{1}{2}$  per cent. of amount of tender (nearest £1).

## HARDWOOD SPLIT PALINGS.

Wednesday, 18th September.—Supply and delivery of hardwood split palings. Particulars also at Sale, Bairnsdale, Alberton, Geelong, Beech Forest, Echuca, Tocumwal, Gembrook, and Beechworth Stations. P.D.,  $\frac{1}{2}$  per cent. of amount of tender (nearest £1).

## SAWN HARDWOOD TIMBER.

Wednesday, 18th September.—Supply and delivery of sawn hardwood timber. Particulars also at Sale, Bairnsdale, Alberton, Gembrook, and Geelong Stations. P.D.,  $\frac{1}{2}$  per cent. of amount of tender (nearest £1).

## SUPPLY OF TIMBER.

Wednesday, 18th September.—Supply and delivery of yellow stringybark or Kinglake mountain gum timber. Particulars also at Sale, Bairnsdale, Alberton, and Gembrook stations. P.D.,  $\frac{1}{2}$  per cent. of amount of tender (nearest £1).

## SAWN REDGUM TIMBER.

Wednesday, 18th September.—Supply and delivery of sawn redgum timber. Particulars also at Sale, Bairnsdale, Alberton, Echuca, and Tocumwal Stations. P.D.,  $\frac{1}{2}$  per cent. of amount of tender (nearest £1).

## MILD-STEEL GIRDERS.

Wednesday, and October.—Construction and erection of mild-steel girders, &c., for the Flinders-street Viaduct Duplication. P.D., £350.

## STEEL RAILS AND FISHPLATES.

Wednesday, and October.—Supply and delivery of steel rails and fishplates. Contracts Nos. 23038 (80 lbs. material) and 22918 (60 lbs. material). (Fresh tenders.) Particulars at the Contractors' Room, Spencer-street, and at the office of the Agent-General in London after the arrival of the outgoing mail. P.D., £500 and £80 respectively.

## LEASING RAILWAY LANDS.

Applications are invited for letting on building leases for business purposes land at or near stations. Terms up to 21 years. For particulars apply to Estate Officer, Spencer-street, Melbourne, or to local stationmasters or roadmasters.

No tender will necessarily be accepted.

E. B. JONES, Acting Secretary.



## SALE OF CROWN LANDS.

DISPOSAL BY PUBLIC COMPETITION OF LOTS 74 AND 75, PARISH OF KONONG WOOTONG, COUNTY OF DUNDAS, COMPRISING AN AREA OF 11 ACRES 0 ROODS 22 8-10 PERCHES, AND 12 ACRES 2 ROODS 21 7-10 PERCHES RESPECTIVELY.

TENDERS are invited for the above-mentioned allotments until 17th September, 1912. The land will be sold under the ordinary conditions for the disposal of Crown lands in fee simple by public competition, subject to the amount of deposit to be lodged with tender, being 10 per cent. of the total amount of purchase money, and the balance being payable in equal half-yearly instalments extending over a period of three years, and bearing interest at the rate of 5 per cent. per annum.

Tenders indorsed "Konong Wootong Tender," accompanied by the amount of deposit, must be addressed to the Secretary, Lands Purchase Board, Melbourne.

J. E. JENKINS,  
Secretary, Lands Purchase Board.

Closer Settlement Offices,  
Lands Department, Melbourne.

## Forests Act 1907, Section 25.

## TENDERS FOR WATTLE BARK, STATE FORESTS, TIMBER RESERVES, ETC., 1912.

TENDERS, indorsed "Tender for Wattle Bark, lot—," and addressed to the Secretary for Forests, will be received at this Office, up to Twelve noon on Monday, 23rd September, 1912, for the right to strip and remove wattle bark on and from the following areas. The general conditions hereunder will apply in every case where not expressly stated to the contrary, and special conditions will also apply where provided. Full particulars may be obtained from the officer in charge in each case or on application to this Department.

## GENERAL CONDITIONS.

1. No tender will necessarily be accepted.
2. The deposit mentioned in each case must accompany each tender.
3. Tenders must be at a price per ton, irrespective of the species of wattle, and the bark must be weighed at the weighbridge named in each case, or at a weighbridge approved by the officer in charge and at the expense of the licensee. Duplicate weighbridge tickets must be provided, and, if so directed by him, the bark must be weighed in the presence of the officer in charge.
4. Royalty must be paid in two instalments, the first payment covering all bark removed by 2nd December, 1912, and the second payment covering all bark removed by 28th February, 1913, by which latter date all work must cease, and all bark, stripped or otherwise, remaining on the area after that date shall be the property of the Crown.
5. No tree shall be felled or stripped on any beauty spot, picnic ground, or on any portion of any area which the officer in charge points out as not to be operated upon, and no particular tree, specially marked by him to remain standing, shall be felled or stripped, wherever situated.
6. No tree shall be felled so as to fall into any water-course, or so as to obstruct any road or track.
7. No tree of less than 5 inches diameter at a height of 2 feet from the ground shall be stripped when of the black or feather-leaved variety, or less than 2½ inches in diameter at a height of 2 feet from the ground, when of the broad-leaved species, unless otherwise stated herein, and wherever a size limit is mentioned it shall be at a height of 2 feet from the ground. Notwithstanding this, trees of any diameter may be stripped with the express permission of the officer in charge, if diseased, or for other, in his opinion, valid reason.
8. The whole work to be done under the supervision of the officer in charge, and in accordance with his instructions.
9. Bark must be properly bundled, securely tied, and stacked in heaps of not less than 10 cwt., in clear places only, and the licensee must take every reasonable precaution against fire. A space of at least 40 feet round each stack must be cleared of grass and rubbish.
10. No bark must be removed without the express permission of the officer in charge.
11. Camps must be pitched and fires lighted only in such places as shall be pointed out by the officer in charge, and the licensee shall, on demand of that officer, instantly dismiss from his employ any person or persons who shall carelessly use, leave, or light any fire, whether by smoking, cooking, or other operations, or who shall otherwise act in contravention of these conditions.
12. No live tree, other than wattle, must be cut or broken, or firewood used, without the express permission of the officer in charge.
13. The violation of any of the above or following conditions will render the licence null and void, and the Honorable the Minister of Forests shall have power to absolutely forfeit the whole or part of the deposit to the Crown, and to confiscate to the Crown all bark stripped to date of voidance. The officer in charge, in his discretion, shall have power to instantly suspend operations pending the decision of the Honorable the Minister of Forests being made known.

PETER MCBRIDE,  
Minister of Forests.

State Forests Department,  
Melbourne, 30th August, 1912.

## Beaufort District.

Officer in Charge—T. D. Bailes, Beaufort.

Lot 1. Mt. Cole State Forest, Cave Hill Plantation and vicinity. Black wattle, good quality. About 6 tons. Size limit, 4 inches diameter. Any tree above or below this size may be marked by officer in charge for stripping. Weighbridge, Middle Creek. Deposit, £5.

Lot 2. Parish Buangor (Old Buangor Common). Black wattle, good quality. About 3 tons. Size limit, 3 inches diameter. Weighbridge, Buangor Railway Station. Deposit, £3.

Lot 3. Parishes of Beaufort, Trawalla, and Eurambeen. Black wattle, fair quality. About 2 tons. No size limit. Weighbridge, Beaufort. Deposit, £1 10s.

Lot 4. Mt. Lonarch Ranges, from Raglan-Elmhurst road to forest boundary. Silver wattle, good quality. About 10 tons. Size limit, 3 inches diameter. Weighbridge, Beaufort Loading Station. Deposit, £2.

Lot 5. Mt. Cole State Forest, Sugar Loaf, Grand View, Mount Ben Nevis. Silver wattle, good quality. About 12 tons. Size limit, 3 inches diameter. Weighbridge, Ararat. Deposit, £2.

#### Stawell District.

Officer in Charge—R. S. Code, Stawell.

Lot 6. Ararat Reserve, east from Agricultural College Reserve and north from Asylum grazing paddock. Black wattle, good quality. About 5 tons. Size limit, 4 inches diameter. Weighbridge, Ararat. Deposit, £4.

Lot 7. Ararat Reserve, west of Railway line to German and Picnic Gullies. Golden wattle, fair quality. About 3 tons. Size limit, 2½ inches diameter. Weighbridge, Ararat. Deposit, £2.

Lot 8. Cathcart Reserve (part of Ararat Reserve). Golden wattle, fair quality. About 3 tons. Size limit, 2½ inches diameter. Weighbridge, Ararat. Deposit, £2.

Lot 9. Yallukar Reserve. Golden wattle, fair quality. About 2½ tons. Size limit, 2 inches diameter. Weighbridge, Ararat or Stawell. Deposit, £2.

Lot 10. Parish Moyston, frontage to Salt Creek. Black wattle, good quality. About 3 tons. Size limit, 4 inches diameter. Weighbridge, Ararat or Stawell. Deposit, £3.

Lot 11. Joel Joel Reserve. Golden wattle, fair quality. About 3 tons. Size limit, 2 inches diameter. Weighbridge, Stawell. Deposit, £2.

Lot 12. Landsborough State Forest, western fall of Pyrenees Range. Golden wattle, fair quality. About 6 tons. Size limit, 2 inches diameter. Weighbridge, Avoca or Stawell. Deposit, £2.

#### Grampians Forest District.

Officer in Charge—J. Shaw, Brimpaen.

Lot 13. Grampians State Forest, parish Boreang East, from Castle Rock along Castle Creek and Stony Rises. Black wattle, good quality. About 25 tons. Size limit, 4 inches diameter. Weighbridge, Dunkeld. Deposit, £5.

Lot 14. Grampians State Forest, parish Burrong South, Phillip's and Lane's Islands, east of Roses Creek and north of Scrubby Creek. Black wattle, good quality. About 30 tons. Size limit, 4 inches diameter. Weighbridge, Dunkeld. Deposit, £5.

Lot 15. Grampians State Forest, parishes Burrong South and Boreang West (Lodge Block), west of Roses Creek and west of Scrubby Creek to Round Swamp. Black wattle, good quality. About 40 tons. Size limit, 4 inches diameter. Weighbridge, Dunkeld or Horsham. Deposit, £5.

Lot 16. Grampians State Forest, parish Wing Wing, from Elliott's mustering fence to Glenelg, thence north-west along Glenelg to forest boundary, thence north to Green Hills, thence south along west of range to Elliott's fence. Black wattle, good quality. About 12 tons. Size limit, 4 inches diameter. Weighbridge, Horsham or Dunkeld. Deposit, £5.

Lot 17. Grampians State Forest, parishes of Wing Wing and Burrong North, Asses Ears Ranges at head of Boggy Creek. Black wattle, good quality. About 10 tons. Size limit, 4 inches diameter. Weighbridge, Horsham. Deposit, £4.

Lot 18. Grampians State Forest, parish Billiminah, along Cultivation, Deep and Devil's Creeks, and forest fire break. Black wattle, good quality. About 25 tons. Size limit, 4 inches diameter. Weighbridge, Hamilton or Dunkeld. Deposit, £5.

#### Scarsdale District.

Officer in Charge—J. J. Jenkin, Scarsdale.

Lot 19. Lynchfield State Forest and Crown lands. Black and silver wattle, fair quality. About 3 tons. Size limit, 1½ to 3 inches diameter. Weighbridge, Smythesdale or Scarsdale. Deposit, £2.

Lot 20. Crown land, parishes Lynchfield, Dereel, and Clarkesdale. Black and silver wattle, fair quality. About 4 tons. Size limit, 1½ inches diameter. Weighbridge, Scarsdale. Deposit, £2.

#### Barmah District.

Officer in Charge—H. A. Bell, Barmah East.

Lot 21. Barmah State Forest, frontages to each side of Goulburn River from McCoy's Bridge to Stewart's Bridge. Silver wattle, fair quality. About 25 tons. Size limit, 3 inches diameter. Weighbridge, Echuca. Deposit, £3.

#### Lal Lal District.

Officer in Charge—T. E. Maguire, Lal Lal.

Lot 22. Wattle Enclosure, Moreep State Forest. Black wattle, good quality. About 5 tons. Size limit, 4 inches diameter. Weighbridge, Meredith or Geelong. Deposit, £4.

Lot 23. Crown lands, Durdidwarrah. Black and golden wattle, good quality. About 7 tons. Size limit, black, 3 inches, golden, 2 inches diameter. Weighbridge, Meredith or Geelong. Deposit, £4.

Lot 24. Parishes Bungal and Ballark, area known as "Little Forest." Black and golden wattle, good quality. About 2 tons of each. Size limit, black, 3 inches, golden, 2 inches diameter. Weighbridge, Gordons. Deposit, £2.

#### Broadford District.

Officer in Charge—G. T. Welsh, Broadford.

Lot 25. Parishes Tallarook and Clonbinane. Black wattle, good quality. About 6 tons. Size limit, 3 inches diameter. Weighbridge, Broadford. Deposit, £2.

#### Yarrowonga District.

Officer in Charge—W. C. Rushall, Yarrowonga.

Lot 26. Killawarra State Forest, north of Thooa-road. Golden wattle, fair quality. About 8 tons. No size limit. Weighbridge, Wangaratta. Deposit, £2.

Lot 27. Peechelba and Killawarra Forest Reserves. Silver wattle, fair quality. About 10 tons. Size limit, 3 inches diameter. Weighbridge, Wangaratta. Deposit, £2.

#### You Yangs Plantation, Lara.

Officer in Charge—J. Blair, You Yangs Plantation, Lara.

Lot 28. You Yangs Plantation. Black and golden wattle, good quality. About 28 tons. Size limit, 4 inches diameter. Weighbridge, Lara. Deposit, £5.

Lot 29. You Yangs Plantation. Saligna wattle, good quality. About 4 tons. Size limit, 4 inches diameter. Weighbridge, Lara. Deposit, £2.

#### Briarolong District.

Officer in Charge—J. Firth, Briarolong.

Lot 30. Ben Cruachen Reserve, between Mt. Angus Creek and the Avon River. Black wattle, good quality. About 30 tons. Size limit, 3½ inches diameter. Weighbridge, Tinamba or Boisdale. Deposit, £5.

#### Heathcote District.

Officer in Charge—A. S. T. Rankin, Heathcote.

Lot 31. Moornbool West State Forest. Black wattle, good quality. About 20 tons. Size limit, 2 inches diameter. Weighbridge, McIvor Timber and Firewood Company. Deposit, £5.

Lot 32. Moornbool East State Forest. Golden wattle, good quality. About 15 tons. Size limit, 2 inches diameter. Weighbridge, McIvor Timber and Firewood Company. Deposit, £5.

#### Benalla District.

Officer in Charge—W. C. Williams, Benalla.

Lot 33. Benalla and Kelfeera Timber Reserve. Golden wattle, good quality. About 4 tons. No size limit. Weighbridge, Benalla. Deposit, £1.

Lot 34. Toorour Timber Reserve. Silver wattle, fair quality. About 50 tons. Size limit, 3 inches diameter. Weighbridge, Benalla, Euroa, or Violet Town. Deposit, £2.

Lot 35. Dueran and Dueran East Timber Reserve. Silver wattle, fair quality. About 30 tons. Size limit, 3 inches diameter. Weighbridge, Mansfield. Deposit, £2.

Lot 36. Toombullup Timber Reserve and Crown lands. Silver wattle, fair quality. About 20 tons. Size limit, 3 inches diameter. Weighbridge, Benalla. Deposit, £1.

Lot 37. Whitfield and Whitfield South Timber Reserves and Crown lands. Silver wattle, fair quality. About 20 tons. Size limit, 3 inches diameter. Weighbridge, Whitfield. Deposit, £1.

VICTORIA.

TENDERS FOR THE SERVICE OF 1912-13.

FIREWOOD.

TENDERS will be received until Eleven o'clock a.m. on Thursday, 12th September, 1912, for the supply of Firewood, in such quantities as may be required by the Government of Victoria, and also by the Commonwealth Government for its offices situated in Victoria, at the undermentioned places, from the 1st October, 1912, to the 30th September, 1913, except for supplies for Railways and State Schools.

Station.	Department for which supply is required.	Estimated Annual Consumption for Firewood for each Place.			
		—	In 2-ft. Billets.	—	—
			Tons of 40 cubic feet.		In Lengths or as stated.
					Tons of 40 cubic feet.
Alexandra ... ..	Local Government Offices	...	27		
Avoca ... ..	" "	...	21		
Bairnsdale ... ..	" "	...	26		94 5ft.
Birchip ... ..	" "	...	98		
Benalla ... ..	" "	...	47		
Bright ... ..	" "	...	24		
Camperdown ... ..	" "	...	...		8 1ft.
Cape Nelson ... ..	Lighthouse only	...	...		8 5ft.
Cape Schanck ... ..	" "	...	...		
Casterton ... ..	Local Government Offices	...	24		
Charlton ... ..	" "	...	27		
Chiltern ... ..	" "	...	22		
Colac ... ..	" "	...	23		
Creswick ... ..	" "	...	37		24 2½ft.
Daylesford ... ..	" "	...	...		43 2½ft.
Dunolly ... ..	" "	...	29		
Eaglehawk ... ..	" "	...	30		
Echuca ... ..	" "	...	51		
Hamilton ... ..	" "	...	110		18 4½ft.
Harrow ... ..	" "	...	10		
Heathcote ... ..	" "	...	19		
Horsham ... ..	" "	...	84		
Inglewood ... ..	" "	...	33		
Jamieson ... ..	" "	...	10		
Kerang ... ..	" "	...	33		
Kilmore ... ..	" "	...	36		
Kyneton ... ..	" "	...	77		
Mansfield ... ..	" "	...	30		
Maldon ... ..	" "	...	17		
Murtoa ... ..	" "	...	6		
Nhill ... ..	" "	...	30		
Namurkah ... ..	" "	...	19		
Oneco ... ..	" "	...	50		
Point Lonsdale ... ..	Lighthouse only	...	Sheoak or Wattle, 8		
Port Fairy ... ..	Local Government Offices	...	28		
Portland ... ..	" "	...	45		
Pyramid Hill ... ..	" "	...	12		
Queenscliff ... ..	" "	...	47		
Rochester ... ..	" "	...	27		
Rushworth ... ..	" "	...	22		
Sale ... ..	" "	...	108		
St. Arnaud ... ..	" "	...	33		
Seymour ... ..	" "	...	45		
Shepparton ... ..	" "	...	82		
Smythesdale ... ..	" "	...	8		
South Channel ... ..	Lighthouse only	...	Whitegum or Wattle, 8		
Split Point ... ..	" "	...	...		12 2½ft.
Stawell ... ..	Local Government Offices	...	93		
Swan Hill ... ..	" "	...	42		
Talbot ... ..	" "	...	19		
Tallangatta ... ..	" "	...	28		
Tatura ... ..	" "	...	23		
Traralgon ... ..	" "	...	46		
Wangaratta ... ..	" "	...	30		
Warracknabeal ... ..	" "	...	34		
Warragul ... ..	" "	...	106		
Warrnambool ... ..	" "	...	21		
Wodonga ... ..	" "	...	20		
Yarrawonga ... ..	" "	...	19		
Yea ... ..	" "	...	...		

Printed forms of tender, showing estimates of requirements and conditions of contract, may be obtained from the Secretary, Tender Board, Treasury, Melbourne, or from the officer in charge of police at any of the above-mentioned places, by whom also any information or explanation will be afforded to persons tendering.

The price, which must be expressed in words as well as in figures, and without alterations, erasures, or discrepancies, must be per ton of 40 cubic feet for firewood, including delivery at the offices and all charges. Prices should only be quoted for requirements where estimates are shown above.

Tenders, which must be upon the printed form, will be received for either one or more of the above-mentioned places, and tenders for such places may be accepted or rejected separately; but if all lengths of firewood be included in one tender it may be accepted for one length only, if advisable.

Where the kind or kinds of wood is not mentioned in the tender form, tenderers must specify the kind or kinds of firewood they offer to supply.

Telegrams, or tenders not complying with the terms of advertisement, will not be entertained.

The successful tenderer will be required to enter into a bond for £10, with two approved sureties for the due performance of the contract, within ten days after the acceptance is notified.

Tenderers failing to take up their accepted tenders, or failing to carry out their contract satisfactorily, will be ineligible to again hold contracts for Government supplies.

Tenders must be enclosed in an envelope, marked "Tender for Firewood at \_\_\_\_\_" as the case may be, and deposited in the Tender-Box, Pay Office, Treasury, Melbourne; or, if sent by post, they must be addressed to the Chairman of the Tender Board, Treasury, Melbourne.

The Government will not necessarily accept the lowest or any tender.

The decision of the Government will be made known by *Gazette* notice and by letter to accepted tenderers.

## CONDITIONS OF CONTRACT.

1. As the exact quantity of firewood which may be required cannot be stated, the estimate being approximate only, the Government will not be bound by the quantity stated, but will be at liberty to order more or less, according to circumstances, and the contractor will be bound to supply the same at contract rates.
2. All the firewood supplied under these contracts must be split out of large timber, and must be perfectly sound, dry, and of the kind or kinds specified in the tender; neither burnt wood, heartwood, small branches, nor outside pieces of bark will be received. The billets must be not less than 4 inches nor more than 6 inches in diameter. The long wood to be not less than 9 inches nor more than 18 inches in diameter. Delivery to be made on the written order of the chief officer of the Department requiring the supply. The ton of firewood consists of 40 cubic feet. If the firewood is obtained from a State forest timber reserve, or ordinary Crown lands, persons cutting or removing same must be provided with a licence of permit from the State Forests Department.
3. Orders will be issued half-yearly (except in cases where the storage is small, when they will be issued quarterly); but the contractor must have 24 hours' notice before purchases are made at his risk.
4. The contractor will be bound to place the firewood in stacks for measurement on such ground as may be pointed out. The stacks are to be 2 feet wide (or 4 feet 6 inches for long wood) by 5 feet high, with space between each stack for measuring; and the billets (or lengths) are all to lie the same way, viz., crossways of the stacks in the form of a cord; and are to be laid as closely and solidly as possible in the stack and to the satisfaction of the officer receiving the supply. In the event of any inconvenience being felt, either through delay in delivery or of stacking the wood, the Department concerned will purchase the same or re-stack that delivered, at the risk of the contractor, from whose account any expense incurred thereby will be deducted.
5. The officer receiving the supply shall have full power to reject any wood which he may consider not in accordance with the contract, notice of which will be given to the contractor in writing, stating the reason. The contractor may, however, claim a survey; but in that case he must, within 48 hours after objection is made, give notice thereof in writing to the officer rejecting the wood.
6. The board of survey will be composed of persons appointed by the Honorable the Treasurer, and the decision of the board of survey is to be considered as final.
7. If the board of survey shall decide that the supply is not of proper quality, it must be immediately replaced by the contractor; failing which, it will be procured elsewhere, and the extra expense, if any, will be charged as in clause 4.
8. Accounts for firewood to be rendered to the Department receiving the supply immediately upon completion of the order, which must be attached to the account. Payment will be made at the receipt and pay office of the district, or at the Treasury, Melbourne, as the contractor may desire.
9. In the event of any irregularity on the part of the contractor being repeated, it will be competent for the Government, in case such irregularity should be established to the satisfaction of the Tender Board, to cancel the contract forthwith.
10. Contractors are not at liberty to transfer their contracts under cover of power of attorney, coupled with an interest or otherwise; and no such transfer will be recognised by the Government.
11. Under no circumstances will a contractor be permitted to abandon his contract.
12. No subletting will be allowed; all work must be carried out by the contractor, and the hours of employment of any person engaged in any business or occupation connected with the preparation of the firewood for sale or connected with the sale or distribution of the firewood tendered for in this schedule shall not exceed 48 per week, and every such person shall be paid such wages and employed subject to such conditions as are or may be determined by the Wood, Hay, Chaff, and Coal Board under the Factories and Shops Acts; and a copy of these conditions shall be kept conspicuously and continually posted, in legible Roman characters, on the premises of the contractor. Any infringement of these conditions, in the opinion of the Treasurer, will subject the contractor, upon report from the Tender Board, to such mulct, not exceeding fifty pounds (£50), as the Treasurer may direct, and the amount will be deducted from any accounts which are or may be due to the contractor, and the Treasurer's decision shall be binding, final, and conclusive as to the fact of infringement and in all other respects.
13. The Contractor shall, before any account is passed for payment for supplies made, furnish a statutory declaration that all the workmen under this contract have been employed in accordance with clause 12 of these Conditions, and have been paid not less than the minimum rate of wages for such workmen as is provided for under that clause.

Treasury,  
Melbourne, 31st July, 1912.

W. A. WATT,  
Treasurer.

## TENDERS FOR GRAZING LANDS.

Tender Forms can be obtained on application to the Lands Department, Melbourne, or any of the Land Offices in the country.

Tenders should be placed in the Crown Lands Office Tender-box on or before Wednesday, 25th September, 1912.

NOTE.—No tender will be accepted unless the fee for the period as shown in the head-lines, and fee of Five shillings for licence, are forwarded.

**T**ENDERS will be received on or before Wednesday, 25th September, 1912, for the right to depasture stock on the following unappropriated portions of land subject to the Regulations approved by the Governor in Council and also the subjoined Special Conditions.

Every licence granted under section 187 of the *Land Act 1901* shall be subject to the conditions set forth in the schedule hereto and to such special conditions and payment in advance of such fee as the Minister may determine, and shall be issued by an officer of the Department of Lands and Survey duly authorized in that behalf.

## Conditions.

1. The issue of this licence shall not prevent the land comprised therein, or any part or parts thereof, being sold, leased, licensed, alienated, dealt with under any of the provisions of the Land Acts, except under the 187th section of the *Land Act 1901*, or being resumed by order of the Governor or Administrator of the Government of Victoria, with the advice of the Executive Council, for any of the purposes for which land may be reserved under section 10 of the *Land Act 1901*, or for mining purposes.

2. In case the said land, or any part thereof, should be sold, leased, licensed, alienated, dealt with, or resumed as aforesaid, the licensee shall not be entitled to any compensation other than that which the responsible Minister of the Crown for the time being administering the Land Acts may think fit.

3. This licence is subject to the rights of the holders of miners' rights or of mining leases now issued or hereafter to be issued to enter upon the allotment hereby licensed, and to search for gold, and to mine thereon, and to erect and occupy mining plant and machinery, without making any compensation to the licensee, his executors, administrators, or assigns, for surface or other damage.

4. Subject to these conditions, the licensee shall be entitled to use the land for the purpose for which this licence has been granted, until such land, or any part thereof, has been sold, leased, licensed, alienated, dealt with, or resumed as aforesaid, and thereupon all the interest of the licensee therein shall cease and be determined.

5. No land comprised in roads from time to time surveyed and marked out within the boundaries of the land comprised in this licence shall be deemed within its operation.

6. This licence shall entitle the holder thereof, during the period for which it is granted, to use the land therein comprised for depasturing purposes only, but shall not confer any right to build thereon, or to cultivate or, without the permission of the Minister, fence any portion thereof, or construct a dam or tank.

7. The taking in of stock for agistment or otherwise allowing the use of the land, or part thereof, without authority in writing by the Minister, is forbidden.

8. That in the event of the Minister granting permission to fence the whole or any part of this area, the licensee shall provide gates or slip panels in suitable places for the convenience of the public. No compensation will be allowed for fencing erected on boundaries of allotments alienated or in course of alienation.

9. That where improvements are authorized under section 189 of the *Land Act 1901* the licensee shall notify, on completion, that such improvements have been made, otherwise the work will not be recognised.

10. The interest in this licence shall not be transferred without the consent of the Minister, and the payment of a fee of Ten shillings.

11. The licensee shall be liable to forfeiture if the licensee commit a breach of or neglect to comply with these conditions.

12. The publication of a notice in the *Government Gazette*, purporting to declare that the Governor or Administrator, with the advice aforesaid, has forfeited this licence, shall be conclusive evidence that the licence is forfeited.

13. The ring-barking of the timber upon the land by the licensee is forbidden, and he shall not be entitled to destroy or cut and take away any such timber.

14. Free access to water shall be kept open at all times for travelling and other stock and for persons desiring to take water for domestic purposes.



15. The licensee shall destroy all thistles on the land, and on the half width of the adjoining roads, and shall be responsible for the destruction of thistles under the *Thistle Act 1890* in like manner as holders of freehold lands.

16. The licensee shall keep the land free from vermin, and, should he fail to do so, the licence shall be liable to forfeiture.

17. This licence is issued subject to the right of saw-millers to graze on this area such horses and bullocks as are actually used in connexion with their licensed operations on this land.

18. In the event of the area being damaged by fire, the licence may be forfeited unless the licensee satisfy the Minister that neither he, directly or indirectly, nor his workmen or servants were in any way responsible therefor.

#### Special Conditions.

1. The period of occupation will, except where otherwise specified, be for twelve months from 1st October, 1912, to 30th September, 1913.

2. The fee for the period as shown in the head-lines— for which the licence will be issued, and fee for licence— must accompany the tender, otherwise the offer of the next highest tenderer who complies with this condition may be accepted.

3. Separate tenders must be lodged for each block.

4. *Tenders to be addressed to the Secretary for Lands* (Tender-box), Melbourne.

5. The highest or any tender not necessarily accepted.

6. Tenderers must give their full name and ordinary postal address.

7. The areas are given as more or less, and all appropriated, alienated, or licensed lands (if any) within the boundaries are excluded.

8. The outgoing tenant has the option to remove any existing fencing within one month, or to require the incoming tenant to pay for it in accordance with the provisions of section 190, *Land Act 1901*.

Plans can be seen and information may be obtained in this office.

Section 13, *Land Act 1904*, provides:—

1. Where a licensee under section 187 of the *Land Act 1901* has, with the consent of the Minister, enclosed with a substantial fence the land which is the subject of his licence, he may impound any cattle, sheep, or other animals found trespassing thereon.

2. Where the licensee holds land under the said section which is unfenced, he may, in any Court of competent jurisdiction, sue the owner of any cattle, sheep, or other animals for damages arising from trespass by such cattle, sheep, or other animals.

HUGH MCKENZIE,  
Commissioner of Crown Lands and Survey.

Department of Lands and Survey,  
Melbourne, 4th September, 1912.

\*Lot 1 (Block 10140).—42 acres, being portion of a Township reserve in the north-east corner of the parish of Tyabb, and lying south of allotment 28D, east of allotments 27 and 27A, and north of allotment 30.—(*Melbourne*, 4623/187.)

Lot 2 (Block 10573).—200 acres, being allotments 204, 206, 207, 208, 209, 227, 228, 229, 230, 231, 236, and the area between allotments 206 and 207 and Yankee Creek, in parish of Warburton.—(*Melbourne*, 01/187.)

\*Lot 3 (Block 10574).—20 acres, being allotment 27B, in parish of Woolamai.—(*Melbourne*, C.52616.) NOTE.—Department reserves unto itself the right to grant quarry licences on the area, with right of access to quarry during currency of the grazing licence. Licence is renewable for six years, with right to fence.

\*Lot 4 (Block 9382).—34 acres, township of Cora Lynn, south of the main drain, adjoining allotment 9 of section T, parish of Koo-wee-rup.—(*Melbourne*, 979/187.)

\*Lot 5 (Block 2426).—280 acres, parish of Phillip Island, being the reserve east of allotments 94B and 95A, near the township of Rhyll.—(*Melbourne*, 065/187.) NOTE.—Licence is renewable for three years from 1st October, 1913.

\*Lot 6 (Block 10158).—473 acres, being allotment 42, in the parish of Wonthaggi, near the coast.—(*Melbourne*, 095/187.) NOTE.—Department reserves unto itself the right to plant Marram grass on the sand drifts, and to fence any necessary areas connected therewith. Licence is renewable for two years from 1st October, 1913.

\*Lot 7 (Block 10448).—332 acres, being allotment 49, in parish of Wonthaggi, near the coast.—(*Melbourne*, 0102/187.) NOTE.—Department reserves unto itself the right to plant Marram grass on the sand drifts, and to fence any necessary areas connected therewith. Licence is renewable for two years from 1st October, 1913.

\*Lot 8 (Block 10161).—416 acres, being allotment 45, in parish of Wonthaggi, near the coast.—(*Melbourne*, 098/187.) NOTE.—Department reserves unto itself the right to plant Marram grass on the said drifts, and to fence any necessary areas connected therewith. Licence is renewable for two years from 1st October, 1913.

\*Lot 9 (Block 10159).—564 acres, being allotment 48, parish of Wonthaggi, near the coast.—(*Melbourne*, 0101/187.) NOTE.—Department reserves unto itself the right to plant Marram grass on the sand drifts, and to fence any necessary areas connected therewith. Licence is renewable for two years from 1st October, 1913.

Lot 10 (Block 10451).—220 acres, Coode Island, in parish of South Melbourne, excluding the Quarantine Station and the frontage under the control of the Melbourne Harbor Trust.—(*Melbourne*, 0171/187.)

\*Lot 11 (Block 10191).—20 acres, parish of Nuntin, being a Water reserve, adjoining the holdings of J. R. Jenkins and S. Holland.—(*Sale*, 074/187.) Licence is renewable for two years from 1st October, 1913.

\*Lot 12 (Block 10575).—555 acres, in parish of Bruarong, being allotment 22, formerly held by E. Johnston.—(*Beechworth*, 5582/187.)

Lot 13 (Block 6199).—210 acres, in the parish of Changue, formerly held by G. H. Lovick.—(*Alexandra*, 085/187.)

Lot 14 (Block 10576).—50 acres, in parish of Boorhaman, being the Owens River frontages of allotments 24D, 24B1, and 24C, formerly held by E. Francis.—(*Beechworth*, 3304/187.)

Lot 15 (Block 3983).—750 acres, in the parish of Mudgeelonga, between Basin Creek and allotments 1, 2, 3, 4, 6B, and allotment 9 of section 16.—(*Beechworth*, 0162/187.)

Lot 16 (Block 9621).—39 acres, being allotments 50 and 51, in parish of Lodge Park, formerly held by A. F. Clayton.—(*Alexandra*, 1181/187.)

Lot 17 (Block 9838).—91 acres, parish of Longereang, county of Borung, comprising the Watering and Camping reserve on Yarrambiack Creek, including abandoned School site adjoining, east of allotment 11, formerly held by J. and R. Delahunty.—(*Horsham*, 0166/187.)

Lot 18 (Block 10577).—96 acres, being allotment 51, in parish of Yanipy, known as the Yanipy Reserve.—(*Horsham*, B.101209.) NOTE.—Fencing not allowed.

Lot 19 (Block 10578).—47 acres, in parish of Yarrock, formerly held by Mary C. Arthur.—(*Horsham*, 0155/187.)

Lot 20 (Block 7867).—74 acres, being a Camping and Watering reserve, at Shingle Hut, in parish of Teddywaddy, north of road from Charlton to Thalia.—(*St. Arnaud*, 4800/187.)

Lot 21 (Block 10422).—16 acres, in parish of Tottington, being a Water reserve, adjoining allotments 126A and 126B, on John Bull Creek.—(*St. Arnaud*, 0139/187.)

Lot 22 (Block 10578).—63 acres, being the forfeited holding of C. W. Pike, in the parish of Bunnugal (Heifer Swamp).—(*Ararat*, 062/187.)

Lot 23 (Block 10579).—160 acres, being the Crown lands adjoining allotments 12, 12A, 12B, 12C, and one-chain road, in the parish of Wills.—(*Benalla*, 7/187.)

Lot 24 (Block 10580).—62 acres, being the Crown lands lying between allotments 4 and 4A of section 1 and the Avoca River, parish of Quambatook.—(*Kerang*, Y.17675.)

Lot 25 (Block 9588).—190 acres, in parish of Chinangin, being Water reserve, west of allotments 6 and 7, formerly held by James Bombardieri.—(*Mallee*, 60/187.)

Lot 26 (Block 6570).—1,700 acres, being Crown lands between Mallee Block 21 and the Murray River, in the parish of Tyntynder West.—(*Mallee*, 358/187.)

MOUNTAINOUS COUNTRY.—LICENCES FOR THIRTEEN MONTHS FROM 1ST OCTOBER, 1912, TO 31ST OCTOBER, 1913.

Lot 27 (Block 3).—19,000 acres, in parish of Kancobin, formerly held by C. Simpson.—(*Beechworth*, 084/187.)

Lot 28 (Block 20).—18,000 acres, in parish of Bogong North, west of Lightning Creek, formerly held by W. Carruthers.—(*Beechworth*, 0206/187.)

#### SPECIAL LOTS.

Lot 29.—240 acres, parish of Dousta Galla, city of Melbourne, known as the West Melbourne Swamp. NOTE.—A deposit of £10, in addition to the rent and fee, must be lodged as a guarantee for fulfilment of the conditions. Plans and special conditions to be inserted in the licence may be seen, and all other information obtained, at the Enquiry Office, Lands Department, Melbourne.

Lot 30.—Being the Sandridge Bend, about 1,100 acres, including the Marram grass plantations, bounded on the north by the Harbor Trust area and the Golf Links, and extending east to Brady and Johnson streets (sold land, tip, rifle range, caretaker's residence site, roads, &c., excluded), said land being at Port Melbourne. NOTE.—Plans and special conditions to be inserted in licence may be seen, and all other information obtained, at the Enquiry Office, Lands Department.

Tenderers to note that licences in both lots are from 1st October, 1912, to 30th September, 1913.

#### SUPPLEMENTARY LOTS.

Lot 31 (Block 10581).—48 acres, being allotment 26, township of Kurraan, in parish of Waggarandall, formerly held by Thomas P. Ryan.—(Benalla, 2819/187.) NOTE.—Incoming licensee to pay for fencing.

Lot 32 (Block 6655).—12 acres, being allotments 1, 2, 3, 4, 5, section 7; allotments 1, 2, 3, section 6; allotments 1 and 2, section 9; allotments 1 and 2, section 5, in township of Bearii, parish of Ulupna.—(Benalla, 1560/187.)

Lot 33 (Block 8922).—3 acres, being allotments 4 and 5, section 4, township of Bearii, in parish of Ulupna, formerly held by T. B. Halden.—(Benalla, 2410/187.)

Lot 34 (Block 8923).—19 acres, being allotments 4, 5, 6, and 7, section 1; allotments 1, 2, 3, 4, 5, section 2; and the Crown lands opposite, facing Tallon-street, township of Bearii, in parish of Ulupna.—(Benalla, 2402/187.)

\*Lot 35 (Block 9148).—47 acres, being allotment 7, section 7, parish of Eppalock, the Water reserve, exclusive of 5 acres in south-east corner, recently held by Denis Carney.—(Bendigo, 095/187.) NOTE.—Access to be provided to the 5-acre reserve.

\*Licensee may fence, but it is to be distinctly understood that this is on the condition that he will not be entitled to claim or be allowed on the termination of the licence a valuation for, but he will be at liberty to remove any fencing erected by him during the currency of the licence.

#### Insolvency Notices.

In the Court of Insolvency, Central District, at Melbourne.

NOTICE is hereby given that the estates of George McErlean, of Armadale, police constable, and Charles Frederick Partridge, of Windsor, butcher, have been sequestrated, and that general meetings of creditors in the said estates will be holden at the Insolvency Court Offices, the Law Courts, in the city of Melbourne, on Wednesday, the 11th day of September, A.D. 1912, at the hour of half-past Ten o'clock in the forenoon, for the election of trustees and for the other purposes mentioned in the 53rd section of the *Insolvency Act 1890*.

Dated at Melbourne this 2nd day of September, A.D. 1912.

D. F. McGRATH,  
Chief Clerk.

In the Court of Insolvency, Midland District, at Echuca. NOTICE is hereby given that the estate of Edward Arthur Ryan, of Echuca, labourer, has been sequestrated, and that a general meeting of creditors in the said estate will be holden at the Insolvency Court Offices, at Echuca, on Thursday, the 12th day of September, A.D. 1912, at the hour of half-past Ten o'clock in the forenoon, for the election of trustees and for the other purposes mentioned in the *Insolvency Acts*.

Dated at Echuca this 29th day of August, A.D. 1912.

W. T. TONKS,  
Chief Clerk.

In the Court of Insolvency, Central District, at Korumburra.

NOTICE is hereby given that the estate of Jack Rudd, of Korumburra, labourer, has been sequestrated, and that a general meeting of creditors in the said estate will be holden at the Insolvency Court Offices, at Korumburra, on Wednesday, the 11th day of September, A.D. 1912, at the hour of half-past Ten o'clock in the forenoon, for the election of trustees and for the other purposes mentioned in the 53rd section of the *Insolvency Act 1890*.

Dated at Korumburra this 29th day of August, A.D. 1912.

T. G. ABBOTT,  
Chief Clerk.

In the Court of Insolvency, Midland District, at Inglewood.\*

NOTICE is hereby given that the estate of Albert Bock, of Tarnagulla, miner, has been sequestrated, and that a general meeting of creditors in the said estate will be holden at the Insolvency Court Offices, at Inglewood, on Saturday, the 7th day of September, A.D. 1912, at the hour of half-past Ten o'clock in the forenoon, for the election of trustees and for the other purposes mentioned in the *Insolvency Acts*.

Dated at Inglewood this 26th day of August, A.D. 1912.

BERNARD A. SAUNDERS,  
Chief Clerk.

\* This notice is in lieu of that published in the *Government Gazette* of 21st August, 1912, page 3544.

In the Court of Insolvency, Southern District, at Geelong.

NOTICE is hereby given that the estate of John Forbes, of Balliang, in Victoria, station hand, has been sequestrated, and that a general meeting of creditors in the said estate will be holden at the Insolvency Court Offices, at Gheringhap-street, Geelong, on Monday, the 16th day of September, A.D. 1912, at the hour of Eleven o'clock in the forenoon, for the election of trustees and for the other purposes mentioned in the 53rd section of the *Insolvency Act 1890*.

Dated at Geelong this 2nd day of September, A.D. 1912.

A. M. COOK,  
Chief Clerk.

In the Court of Insolvency, Western District, at Horsham.

NOTICE is hereby given that the estate of Bernhard Lange, of Rainbow, in Victoria, farmer, has been sequestrated, and that a general meeting of creditors in the said estate will be holden at the Insolvency Court Offices, at Horsham, on Monday, the 16th day of September, A.D. 1912, at the hour of half-past Ten o'clock in the forenoon, for the election of trustees and for the other purposes mentioned in the 53rd section of the *Insolvency Act 1890*.

Dated at Horsham this 2nd day of September, A.D. 1912.

FRANK J. SAUL,  
Chief Clerk.

#### Police Sale.

##### EVERTON.

THE undermentioned unclaimed animals will, if not previously claimed, be sold by public auction at Everton Police Station, on the 2nd October, 1912, at Two o'clock p.m. :—

- 1 red bullock, 3 years, white tip and white ring around the tail, white on belly, top front quarter cut off near ear, no visible brand.
- 1 red bullock, 3 years, white face, white belly, white tip on tail, white along back, small notch cut out under each ear, no visible brand.
- 1 yellow and white steer, 2 years, brand like "K" or "H" on off rump, no ear-mark.
- 1 roan cow, 3 years, "R.P." on near ribs, "C" on rump.

T. O'CALLAGHAN,  
Chief Commissioner of Police.

Police Department, Chief Commissioner's Office,  
Melbourne, 28th August, 1912.

#### Private Advertisements.

##### CITY OF COLLINGWOOD.

NOTICE OF INTENTION TO BORROW MONEY FOR PERMANENT WORKS AND UNDERTAKINGS.

TAKE notice that it is the intention of the Council of the City of Collingwood to borrow, on the credit of the Mayor, Councillors, and Citizens of the said City, the sum of Twenty-five thousand pounds, such sum to be raised by the issue of debentures, in accordance with the provisions of Part 14 of the *Local Government Act 1903*. It is further proposed that—

1. The rate of interest to be named in such debentures shall be £4 10s. per cent. per annum.
2. Such moneys shall be repayable by 80 equal half-yearly instalments, each of £676 12s., including principal and interest, by providing out of the municipal fund the above amounts, on the first day of June and the first day of December in each respective half-year.

3. Such moneys shall be repayable at the Bank of New South Wales, Smith-street, Fitzroy.

4. The purpose for which the loan is to be applied:—

Drainage, as per Mr. Champion's report, ... ..	£	
and including his fee ... ..		15,376
Drainage—Little Oxford-street ... ..		900
Victoria-street ... ..		900
Quarries' improvements ... ..		500
New Corporation Yard—		
Caretaker's quarters ... ..	£	500
Other buildings, &c. ... ..		1,000
		1,500
Asphalting new streets, Loch Ward ... ..		500
Asphalting paths and converting channels ... ..		3,404
Improvements, Merri Creek Reserves ... ..		220
Yarra Bridge ... ..		1,200
Conveniences ... ..		300
		£25,000

5. The loan is to be expended in the construction of permanent works and undertakings, and the plans and specifications, and estimate of cost of the permanent works referred to above, with a statement of the proposed expenditure of the money to be borrowed, are open for inspection at the office of the Council, in the Town Hall, Collingwood.

Dated the 3rd day of September, 1912.

7946 W. R. BUTCHER, Town Clerk.

#### CITY OF PRAHRAN.

BY-LAW No. 133.

##### *Building Regulations, Dandenong-road.*

A By-law of the City of Prahran made under section 198 of the *Local Government Act 1903*, and numbered 133, for regulating and restraining the erection and construction of buildings and erections.

IN pursuance of the powers conferred by the *Local Government Act*, the Mayor, Councillors, and Citizens of the City of Prahran order as follows:—

1. No person shall erect or construct, or cause to be erected or constructed, any building or erection upon or within a distance of 20 feet from the building line of Dandenong-road. Such distance of 20 feet shall in every case be measured to the front of the verandah or any other projection.

2. No person shall erect or construct, or cause to be erected or constructed, any building or erection upon or within a distance of 200 feet from the building line of Dandenong-road unless such building or erection is intended to be used wholly or principally for human habitation, or unless such building is appurtenant to a building intended to be used for human habitation.

3. This By-law shall not apply to any building which may be erected on land situate within a distance of one hundred and twelve feet west of Closeburn-avenue, and on land fronting Dandenong-road between Closeburn-avenue and Chomley-street, nor to any building which may be erected or constructed in the place of a building already erected or constructed at this date, except that such new building shall be similar in character to the present building, and the distance between such new building and the building line of Dandenong-road shall not be less than the distance existing at this date.

4. This By-law shall not apply to any portion of Dandenong-road situate between Chapel-street and the bridge over the Brighton railway line.

Made and passed this first day of July, 1912.  
Approved and confirmed by the Governor in Council the fifth day of August, 1912.

Confirmed by the Council the twenty-seventh day of August, 1912.

The common seal of the City of Prahran was hereunto affixed in the presence of—

(SEAL) H. A. AUSTIN EMBLING, Mayor.  
S. A. CHAMBERS, Councillor.  
JOHN ROMANIS, Town Clerk.

7931

#### CITY OF RICHMOND.

BY-LAW No. 70.

A By-law of the City of Richmond made under the powers conferred by section 197 of the *Local Government Act 1903*.

IN pursuance of the powers conferred by the *Local Government Act 1903*, the Council of the City of Richmond hereby order as follows:—

1. No person shall push, draw, drag, or by any other means propel, work, set in motion, or move any hand-truck on any of the footways or footpaths of the streets or portions thereof referred to in clause 3 of this By-law.

2. In this By-law the word "person" shall be held to include the plural and female as well as male; the word "hand-truck" shall be held to include a box or case of wood or any other material with wheels, but shall not be held to include perambulators or go-carts.

3. This By-law shall have operation on the footpaths as under:—

- In Bridge-road on both sides.
- In Church-street on both sides.
- In Victoria-street on south side from Hoddle-street to Church-street.
- In Swan-street on both sides from Punt-road to Church-street.
- In Punt-road and Hoddle-street on the east side from Egan-street to Swan-street.
- In Lennox-street on both sides from Highett-street to Swan-street.

4. Any person offending against this By-law shall be liable to a penalty of Ten shillings for the first offence and Twenty shillings for any subsequent offence.

Resolution for passing this By-law was agreed to at a meeting of the Council, held on the 17th day of June, A.D. 1912. Confirmed the 29th day of July, A.D. 1912.

Sealed with the common seal of the Mayor, Councillors, and Citizens of the City of Richmond this 14th day of August, A.D. 1912, in the presence of—

(SEAL) M. ALEXANDER, Mayor.  
EDWIN CRAWCOUR, Councillor.  
CHAS. C. BLAZEY, Town Clerk.

8076

#### BOROUGH OF DAYLESFORD.

DRAFT ADVERTISEMENT FOR TRANSFER OF ORDER IN COUNCIL, ELECTRIC LIGHT AND POWER ACTS.

WHEREAS the Council of the Borough of Daylesford obtained an Order, under the *Electric Light and Power Act 1896*, from the Governor in Council, for the supply of electric energy for all public and private purposes as defined by the said Act in respect of the whole of the Borough of Daylesford, county of Talbot, which said Order may be cited as the Borough of Daylesford Electric Lighting Order No. 52, 1911.

Notice is hereby given that the said Council intends to transfer its legal powers, duties, and liabilities under the said Order to the Provincial Electric Development Co. Ltd., whose registered office in Victoria is situated at 90 William-street, in the State of Victoria, and to apply to the Governor in Council for approval of such transfer.

In accordance with the terms of the said Order the following particulars are given:—

(a) The area in respect of which transfer is proposed to be made is all the land included within the Borough of Daylesford, county of Talbot.

(b) The period for which the transfer is proposed to be made is from the date on which the deed of transfer shall be approved by the Governor in Council until the 30th day of October, 1928, unless previously purchased by the Council in accordance with the terms of the agreement.

(c) No rent or other pecuniary consideration is payable in respect of the said transfer, but the company nevertheless shall pay the Council all costs, charges, and expenses incurred or otherwise payable by the Council in obtaining the said Order No. 52/1911, and all legal and other costs in connexion with agreements, leases, &c., and the approval of the Governor in Council to the said transfer.

The terms upon which the said transfer is proposed to be made are set out in a draft deed of agreement intended to be made between Council of the one part and the said The Provincial Electric Development Coy. Ltd. of the other part, which draft deed of agreement is deposited for the public inspection at the office of the said Council, where printed copies of such draft deed are on sale.

Dated this 28th August, 1912.

F. A. HORSFALL, Town Clerk.

R. W. SHELLARD, solicitor to Council.

Town Hall, Daylesford.

8058

#### SHIRE OF RODNEY.

REGULATION No. 1.

A Regulation of the Shire of Rodney, made under the provisions of the *Local Government Act 1903* and the By-laws of the Shire, for regulating bathing in the Goulburn River.

IN pursuance of the powers conferred by the *Local Government Act 1903* and the By-laws of the Shire of Rodney, the President, Councillors, and Ratepayers of the Shire of Rodney order as follows:—

1. No person shall appear in a state of nudity for the purpose of bathing in any part of the Goulburn River, the strand whereof is used as a public bathing place, and is within the municipal district of the Shire of Rodney, or within three hundred yards thereof.

2. No person shall bathe at or within such part except at such places as may from time to time be set apart by the Council of the Shire of Rodney as public bathing places, and defined by posts erected to clearly show such part, and by notice published thereon.

3. No person shall bathe at or within such part or within such places as may from time to time be set apart as public bathing places as aforesaid unless clothed from neck to knee in a bathing costume.

4. No person shall bathe at or within such part or within such places as aforesaid except between the hours of Six o'clock in the morning and Eight o'clock in the evening.

5. Every person shall, for any wilful act or default contrary to the provisions contained in this Regulation, forfeit and pay for every such offence, a penalty or sum not exceeding Five pounds.

Resolution for passing this Regulation agreed to by the Council of the Shire of Rodney the twenty-ninth day of April, 1912, and confirmed the twenty-seventh day of May, 1912.

The common seal of the President, Councillors, and Ratepayers of the Shire of Rodney was hereunto affixed, by order of the said Council, the twenty-fourth day of June, 1912.

(SEAL) SAMUEL LANCASTER, President.  
FRED. J. CAMP, } Councillors.  
W. N. WILSON, }  
THOS. MARTIN, Secretary.

8083

## SHIRE OF BAIRNSDALE.

NOTICE is hereby given that Charles Taylor, of Bairnsdale, has been appointed Acting Pound-keeper of the Bairnsdale Shire Pound during the temporary suspension, through illness, of the Poundkeeper (Mr. J. A. Taylor).

A. G. HOLT, Shire Secretary.  
Bairnsdale, 31st August, 1912. 7981

## SHIRE OF BIRCHIP.

NOTICE is hereby given that the Birchip Shire Pound has been removed from the yard at rear of Shire Hall, corner of Sherwood and Bundle streets and Cumming-avenue, township of Birchip, and is now situate on the northern portion of the Pump Hut Reserve, parish of Karyrie, and includes all the above land of the reserve on the east side of the railway line, and adjacent to allotments 111 and 114, parish of Karyrie.

The above Pound now contains approximately 66 acres.  
Dated this 2nd day of September, 1912.  
7983

J. M. KENSLEY, Shire Secretary.

## SHIRE OF HUNTLY.

NOTICE OF INTENTION TO BORROW MONEY FOR PERMANENT WORKS OR UNDERTAKINGS.

TAKE notice that it is the intention of the Council of the Shire of Huntly to borrow on the credit of the President, Councillors, and Ratepayers of the said Shire the sum of One thousand five hundred pounds, such sum to be raised by the issue of debentures in accordance with the provisions of Part 14 of the *Local Government Act 1903*.

It is further proposed that—

1. The rate of interest to be named in such debentures shall be £4 10s. per cent. per annum.

2. Such moneys shall be repayable by 50 equal half-yearly instalments, each of £50 5s. 7d., including principal and interest, by providing out of the municipal fund the above amounts on the first day of April and the first day of October in each respective half-year.

3. Such moneys shall be repayable at the Bank of Victoria Ltd., Bendigo, or the Shire's bankers for the time being.

4. The purpose for which the loan is to be applied is the construction of sale yards at Elmore.

5. The loan is to be expended in the construction of permanent works or undertakings, and the plans and specifications, and estimate of cost of the permanent works referred to above, with a statement of the proposed expenditure of the money to be borrowed, are open for inspection at the office of the Council, in the Shire Hall, Huntly.

Dated the 12th day of August, 1912.  
8020 ALEX. FULTON, Shire Secretary.

## SHIRE OF HUNTLY.

NOTICE OF INTENTION TO BORROW MONEY FOR PERMANENT WORKS OR UNDERTAKINGS.

TAKE notice that it is the intention of the Council of the Shire of Huntly to borrow on the credit of the President, Councillors, and Ratepayers of the said Shire the sum of Three thousand pounds, such sum to be raised by the issue of debentures in accordance with the provisions of Part 14 of the *Local Government Act 1903*.

It is further proposed that—

1. The rate of interest to be named in such debentures shall be £4 10s. per cent. per annum.

2. Such moneys shall be repayable by 50 equal half-yearly instalments, each of £100 11s. 2d., including principal and interest, by providing out of the municipal fund the above amounts on the first day of April and the first day of October in each respective half-year.

3. Such moneys shall be repayable at the Bank of Victoria Ltd., Bendigo, or the Shire's bankers for the time being.

4. The purposes for which the loan is to be applied are the construction of the bridges and culverts and the formation and metalling of the roads resolved upon by the Council of the Shire of Huntly at its meeting on the 1st day of August, 1912.

5. The loan is to be expended in the construction of permanent works or undertakings, and the plans and specifications, and estimate of cost of the permanent works referred to above, with a statement of the proposed expenditure of the money to be borrowed, are open for inspection at the office of the Council, in the Shire Hall, Huntly.

Dated the 12th day of August, 1912.

8022 ALEX. FULTON, Shire Secretary.

## SHIRE OF HUNTLY.

NOTICE OF INTENTION TO BORROW THE SUM OF FOUR HUNDRED POUNDS FOR PERMANENT WORKS AND UNDERTAKINGS.

TAKE notice that the Council of the Shire of Huntly propose to borrow on the credit of the President, Councillors, and Ratepayers of the said Shire, the sum of £400, such sum to be raised by the issue of debentures in accordance with the provisions of Part 14 of the *Local Government Act 1903*.

The rate of interest to be paid will not exceed £4 10s. per cent. per annum.

The interest thereon shall be payable on the first day of April and the first day of October in each year, at the Bank of Victoria Limited, Bendigo, or at the office of the Council's bankers for the time being.

The debentures will be redeemable at the Bank of Victoria Ltd., Bendigo, or at the office of the Council's bankers for the time being, on the first day of October, 1937.

The purpose for which the loan is to be applied is for providing a water supply for the township of Goornong. The loan is to be liquidated by the creation of a sinking fund, the sum of not less than £12 to be set aside annually for such purpose in Victorian Government stock.

The plans, specifications, and estimate of cost of work referred to above are open for inspection at the Shire Office, Huntly.

Dated this 12th day of August, 1912.

8023 ALEX. FULTON, Shire Secretary.

*Pounds Act 1890.*

## SHIRE OF KARKAROOC.

NOTICE is hereby given that the Council of the Shire of Karkaroc has established a Pound at Turriff. The Pound-yards are erected on part of allotment 36, parish of Gorya, near south-east corner thereof, and John McArthur duly appointed Poundkeeper.

By order,

CHAS. A. CHAMBERLAIN, Shire Secretary.  
Shire Hall, Hopetoun, 30th August, 1912. 7943

## SHIRE OF MAFFRA.

A By-law of the Shire of Maffra, made under section 197 of the *Local Government Act 1903*, and numbered 18, for prohibiting cattle being allowed to graze or wander on certain streets and roads, and on lands not enclosed by a substantial fence, within portion of the Township of Maffra, between sunset and sunrise.

IN pursuance of the powers conferred by the *Local Government Act 1903*, the President, Councillors, and Ratepayers of the Shire of Maffra order as follows:—

1. No person being the owner, hirer, drover, shepherd, or having the possession, care, charge, custody, control, or supervision of any cattle shall allow such cattle to graze or wander without any person having charge of same between sunset and the following sunrise upon certain streets and roads, and upon any land not enclosed by a substantial fence, in the Township of Maffra, in the said Shire.

2. This By-law shall apply to and have operation in the following part or parts of the Shire of Maffra, viz:—

All streets, roads, and lands not enclosed with a substantial fence in the said township lying to the south of sections 33, 32, 29, 25, 24, 37, 38, 43, 44, and 45.

Violation of the provisions of this By-law shall render the person so offending liable to a penalty not exceeding 20s. for and in respect of every head of such cattle so found.

The foregoing By-law was passed by the Maffra Shire Council on the third day of July, 1912, and confirmed the 7th day of August, 1912.

(I.S.) J. McDONALD, President.  
F. HORSTMAN, Councillor.  
JAMES FRENCH, Secretary.

7969

## SHIRE OF MELTON.

NOTICE is hereby given that William Whittington has been appointed Poundkeeper in charge of the Shire Pound at Melton.

D. A. LITTLE, Acting Shire Secretary.  
Shire Hall, Melton, 30th August, 1912. 7934

## NOTICE OF DISSOLUTION OF PARTNERSHIP.

NOTICE is hereby given that the partnership which has for some time past been carried on by Wilhelm Henry Kruse, Elizabeth Marie Siemering, and William Morrish James, under the firm of Kruse and James, at Murrayville, in the trade or business of storekeepers and agents, has been dissolved by mutual consent as from the 30th day of April, 1912.

As witness our hands this 28th day of August, 1912.

Witness—H. H. HARTLEY. W. H. KRUSE.  
Witness—H. H. HARTLEY. E. M. SIEMERING.  
Witness—H. H. HARTLEY. W. M. JAMES. 8054

## Partnership Act 1891.

NOTICE is hereby given, pursuant to the provisions of the above Act, that David James Wallace, of Swan Hill, solicitor, and William Barker, of Swan Hill, gentleman, have retired from and ceased to be partners in the firm of "Chapman and Smith," printers and publishers, carrying on business at Campbell-street, Swan Hill aforesaid, and that the business of the said firm will, on and after the date of this notice, be carried on by the remaining partners, Angus Knox Chapman and William Smith, both of Swan Hill, printers and publishers, under the title or firm name of "Chapman and Smith."

Dated the twenty-ninth day of August, One thousand nine hundred and twelve.

A. KNOX CHAPMAN.  
Witness—J. R. COCKERELL, Clerk to D. J. Wallace, solicitor, Swan Hill. 7938

NOTICE is hereby given that the partnership hitherto subsisting between the undersigned Thomas Jones and George Arthur Leslie Punshon, carrying on business as butchers, under the style of Jones & Punshon, at the corner of Charles and Victoria streets, Footscray, has been dissolved by mutual consent. The business will in future be carried on by the said Thomas Jones, who will receive and pay all moneys due to and owing by the said partnership.

Dated this 26th day of August, 1912.

THOMAS JONES.  
G. A. L. PUNSHON.  
Brocket & Kemp, solicitors, 237 Collins-street, Melbourne. 8056

## Companies Act 1910.—In the matter of MAXINE RUBBER PROPRIETARY LIMITED.

AT an Extraordinary General Meeting of the above-named Company, duly convened and held at the offices of Messrs. Cleverdon & Fay, 95 Queen-street, Melbourne, on the eighth day of August, One thousand nine hundred and twelve, the following resolution was duly passed, and at a subsequent extraordinary general meeting of the members of the said company, also duly convened and held at the same place, on the twenty-seventh day of August, One thousand nine hundred and twelve, the same resolution was duly confirmed as a special resolution, viz.:

"That the company be wound up voluntarily."

At the said meeting held on the twenty-seventh day of August, One thousand nine hundred and twelve, Joseph William Benbow, of High-street, Malvern, and Frederick William Wallis, of 237 Collins-street, Melbourne, were appointed liquidators for the purposes of such winding up.

Dated the 20th day of August, One thousand nine hundred and twelve.

D. MONTGOMERIE PATON, Chairman.  
Witness to signature—MARION PATON. 8048

In the matter of the Companies Act 1910 and in the matter of MAXINE RUBBER PROPRIETARY LIMITED (in liquidation).

NOTICE is hereby given that a meeting of the creditors of the above-named company, in accordance with section 189 of the Companies Act 1910, will be held at the offices of Mr. F. W. Spry, 450 Chancery-lane, Melbourne, on Wednesday, the eleventh day of September, One thousand nine hundred and twelve, at Four o'clock in the afternoon.

Dated this 2nd day of September, One thousand nine hundred and twelve.

JOSEPH W. BEMBOW, } Liquidators.  
F. W. WALLIS, }  
CLEVERDON & FAY, 95 Queen-street, Melbourne, solicitors for the liquidators. 8049

No. 130.—SEPTEMBER 4, 1912.—11868.—6.

## THE AUSTRALIAN PAINT COMPANY PROPRIETARY LIMITED (IN LIQUIDATION).

## NOTICE TO CREDITORS.

THE above company having gone into voluntary liquidation, notice is hereby given that all creditors are requested to lodge particulars of their claims with me on or before 7th September, 1912.

ERIC ALEXANDER BRIERLEY, Liquidator, 666 Bourke-street, Melbourne. 7933

## OXYMEL OIL AND ANTI-CORROSIVE PAINT PROPRIETARY LIMITED.

NOTICE is hereby given, in pursuance of the Companies Act 1910, that a general meeting of members of the above-named company will be held at the office of the company, at 99 Queen-street, Melbourne, on Friday, the ninth day of October, 1912, at half-past two o'clock in the afternoon, to deal with the following business:—

For the purpose of having an account laid before them, showing the manner in which the winding-up has been conducted and the property disposed of, and of hearing any explanation that may be given by the liquidator.

Dated the 29th day of August, One thousand nine hundred and twelve.

8050 RUPERT M. BOYD, Liquidator.

## NOTICE TO CREDITORS.—RE THOMAS GRIFFITHS, DECEASED.

PURSUANT to the provisions of the Trusts Act 1890, notice is hereby given that all persons having claims against the estate of Thomas Griffiths; formerly of Woods Point, storekeeper; late of Cambridge-street, Box Hill, gentleman (who died on the twenty-fourth day of February, One thousand nine hundred and twelve; and probate of whose will and codicil was granted by the Supreme Court of the State of Victoria, in its probate jurisdiction, on the twenty-seventh day of March, One thousand nine hundred and twelve, to Agnes Griffiths, of Cambridge-street, Box Hill, aforesaid, widow of the said deceased), are hereby required to send particulars, in writing, of such claims to the said Agnes Griffiths, at the office of the undersigned, on or before the twenty-eighth day of September, One thousand nine hundred and twelve. And notice is hereby also given that after the last-mentioned date the said Agnes Griffiths will proceed to distribute the assets of the said Thomas Griffiths; deceased, amongst the parties entitled thereto; having regard only to the claims of which she shall then have had notice; and the said Agnes Griffiths will not be answerable or liable for the assets, or any part thereof, so distributed to any person of whose claim she shall not then have had notice.

Dated this twenty-seventh day of August, One thousand nine hundred and twelve.

LYNCH & McDONALD, Oxford Chambers, 481 Bourke-street, Melbourne, proctors for the said Agnes Griffiths. 8019

## NOTICE TO CREDITORS.—JOHN O'FARRELL, DECEASED.

PURSUANT to the Trusts Act 1890, notice is hereby given that all persons having any claims against the estate of John O'Farrell, late of High-street, St. Kilda, in the State of Victoria, grocer, deceased (who died on the first day of August, 1911, and administration of whose estate was, on the 21st day of June, 1912, granted to The Perpetual Executors and Trustees Association of Australia Limited, of 89-91 Queen-street, Melbourne, in the State of Victoria, pending the hearing of the application for the proof of the last will of the said deceased in solemn form), are hereby required to send in particulars, in writing, of such claims to the said The Perpetual Executors and Trustees Association of Australia Limited on or before the 1st day of November, 1912. And notice is hereby given that after that day the said administrator association will proceed to distribute the assets of the said John O'Farrell, deceased, which shall have come to its hands or possession amongst the persons entitled thereto, having regard only to the claims of which the said administrator association shall then have had notice; and the said administrator association will not be liable for the assets, or any part thereof, so distributed to any person of whose claim the said administrator association shall not then have had notice.

Dated this 27th day of August, 1912.

MCINERNEY, MCINERNEY, & WINGROVE, 80 Queen-street, Melbourne, proctors for the said administrator association. 8018

## NOTICE TO CREDITORS.

NOTICE is hereby given that Ellen Jane Davey, trading as "Daveys," 277 Clarendon-street, South Melbourne, in the State of Victoria, draper, has, by deed dated the twenty-ninth day of August, One thousand nine hundred and twelve, conveyed and assigned all her estate, property, and effects, whatsoever and wheresoever, to James Moffitt Graham, of 28-29 Fink's Buildings, Elizabeth-street, Melbourne, registered trustee, upon trust for realization, or otherwise, for the benefit of the creditors of the said Ellen Jane Davey as in the deed mentioned. All persons having claims against the estate are hereby requested to forward same, and particulars thereof, accompanied by a sworn proof of debt, to the said James Moffitt Graham, care of Edward Graham and Sons, 28-29 Fink's Buildings, Elizabeth-street, Melbourne, before the 18th day of September, One thousand nine hundred and twelve, after which date the trustee will distribute the trust funds amongst those persons only of whose claims he shall have had notice.

JAMES MOFFITT GRAHAM, Trustee.

Dated this 4th day of September, 1912.  
Edward Graham and Sons, accountants and trade assignees, 28-29 Fink's Buildings, Elizabeth-street, Melbourne. 7998

NOTICE TO CREDITORS.—*RE* THOMAS WRIGHT, DECEASED.

PURSUANT to the provisions of the *Trusts Act* 1890, notice is hereby given that all persons having any claim against the estate of Thomas Wright, late of "Ellamine," Finch-street, East Malvern, in the State of Victoria, gentleman, deceased (who died on the 11th day of April, One thousand nine hundred and twelve, and probate of whose last will was granted to Eleanor Wright, of "Ellamine," Finch-street, East Malvern, in the State of Victoria, widow, and The Equity Trustees, Executors, and Agency Company Limited, of 85 Queen-street, Melbourne, in the said State, the executrix and executor named in and appointed by the said will), are hereby required to send in particulars, in writing, of such claims to the undersigned, proctors for the said executrix and executor, on or before the 12th day of October, 1912. And notice is hereby given that after that day the said executrix and executor will proceed to distribute the assets of the said Thomas Wright, deceased, which shall have come to their hands or possession amongst the persons entitled thereto, having regard only to the claims of which the said executrix and executor shall then have had notice; and the said executrix and executor will not be liable for the assets, or any part thereof, so distributed to any person of whose claim they shall not then have had notice.

Dated the 31st day of August, 1912.  
CRISP, CAMERON, & RENNICK, 425 Little Collins-street, Melbourne, proctors for the said executrix and executor. 8053

NOTICE TO CREDITORS.—*RE* HENRY DUDGEON, DECEASED.

PURSUANT to the provisions of the *Trusts Act* 1890, notice is hereby given that all persons having any claim against the estate of Henry Dudgeon, late of Yarrupark, farmer, deceased (who died on the thirteenth day of June, 1912, and probate of whose last will and testament was granted by the Supreme Court of Victoria, to George Swanson Taylor, of Koroit, auctioneer, the executor named in and appointed by the said will), are hereby required to send in particulars, in writing, of such claims to the undersigned, the proctor for the said executor, on or before the 31st day of September, 1912. And notice is hereby further given that after that date the said executor will proceed to distribute the assets of the said Henry Dudgeon, deceased, which shall have come to the hands or possession of the said executor, amongst the persons entitled thereto, having regard only to the claims of which the said executor shall then have had notice; and the said executor shall not be liable for the assets, or any part thereof, so distributed to any person of whose claim he shall then have had notice.

Dated this 26th day of August, 1912.  
G. S. MACKAY, Warrnambool, proctor for the executor. 8051

## NOTICE TO CREDITORS.

PURSUANT to the *Trusts Act* 1890, notice is hereby given that all persons having claims against the estate of William Lennon, late of "Elmbank," Bay-street, North Brighton, in the State of Victoria, blacksmith, deceased, intestate (who died between the fourth and sixth days of July, One thousand nine hundred and twelve, and administration of whose estate was granted by the Supreme Court of the said State, in its probate jurisdiction, on the twenty-fourth day of August, One thousand nine hundred and twelve, to The Equity Trustees, Executors, and Agency Company Limited, of No. 85 Queen-street, Melbourne, in the said State), are hereby required to send particulars, in writing, of such claims to the said company, at the above-mentioned address, on or before the second day of October, One thousand nine hundred and twelve, after which date the said company will proceed to distribute

the assets of the said William Lennon, deceased, which shall have come to the hands of the said company amongst the parties entitled thereto, having regard only to the claims of which the said company shall then have had notice. And notice is hereby further given that the said company will not be liable for the assets so distributed, or any part thereof, to any person of whose claim the said company shall not have had notice as aforesaid.

Dated this second day of September, One thousand nine hundred and twelve.

PAVEY, WILSON, & COHEN, 360 Collins-street, Melbourne, proctors for the said company. 7970

## STATUTORY NOTICE TO CREDITORS.

PURSUANT to *Trusts Act* 1890, notice is hereby given that all persons having claims against the estate of Jane Jeffrey, late of Mildura, in the State of Victoria, widow, deceased (who died on the thirtieth day of July, 1911, and probate of whose will was granted by the Supreme Court of the said State, in its probate jurisdiction, on the third day of April, 1912, to William Jeffrey and Charles Jeffrey, both of Mildura, in the State of Victoria, horticulturists, the executors named in and appointed by the said will), are required to send particulars, in writing, of such claim to the said William Jeffrey and Charles Jeffrey, care of Percy T. Park, solicitor, Mildura, on or before the seventh day of October, 1912, at which date the said William Jeffrey and Charles Jeffrey will proceed to distribute the assets of the said Jane Jeffrey, deceased, which shall have come to their hands amongst the persons entitled thereto, having regard only to the claims of which they shall then have had notice. And notice is hereby further given that the said William Jeffrey and Charles Jeffrey will not be liable for the assets so distributed, or any part thereof, to any person of whose claim they shall not then have had notice as aforesaid.

Dated this thirtieth day of August, 1912.  
PERCY T. PARK, Risbey's Chambers, Deakin-avenue, Mildura, proctor for the said executors. 7941

## STATUTORY NOTICE TO CREDITORS.

PURSUANT to the *Trusts Act* 1890, notice is hereby given that all persons having any claim against the estate of Edmund Semmens, late of Mildura, in the State of Victoria, shire secretary, deceased (who died on the ninth day of April, One thousand nine hundred and twelve, and probate of whose will was granted by the Supreme Court of the State of Victoria, in its probate jurisdiction, on the fifth day of June, One thousand nine hundred and twelve, to Jane Semmens, widow, and Stephen Henry Semmens, rate collector, both of Mildura, in the State of Victoria, the executors named in and appointed by the said will), are hereby required to send in particulars, in writing, of such claims to the said Jane Semmens and Stephen Henry Semmens, in care of the undersigned, at his office hereunder mentioned, on or before the seventh day of October, 1912, after which date the said Jane Semmens and Stephen Henry Semmens will proceed to distribute the assets of the said Edmund Semmens, deceased, which shall have come to their hands amongst the persons entitled thereto, having regard only to the claims of which they shall then have had notice. And notice is hereby further given that the said Jane Semmens and Stephen Henry Semmens will not be liable for the assets so distributed, or any part thereof, to any person of whose claim they shall not then have had notice.

Dated this thirtieth day of August, 1912.  
PERCY T. PARK, Risbey's Chambers, Deakin-avenue, Mildura, proctor for the said executors. 7939

STATUTORY NOTICE TO CREDITORS.—*RE* EDITH EMILY JOHNSON.

PURSUANT to the *Trusts Act* 1890, notice is hereby given that all persons having any claim against the estate of Edith Emily Johnson, late of Mildura, in the State of Victoria, married woman, deceased (who died on the thirtieth day of January, 1912, and probate of whose will was granted by the Supreme Court of Victoria, in its probate jurisdiction, on the twelfth day of April, 1912, to Henry Albert Johnson, of Mildura, in Victoria, horticulturist, the executor named in and appointed by the said will), are hereby required to send in particulars, in writing, of such claims to the said Henry Albert Johnson, in care of the undersigned, at his office hereunder mentioned, on or before the seventh day of October, 1912, after which date the said Henry Albert Johnson will proceed to distribute the assets of the said Edith Emily Johnson, deceased, which shall have come to his hands amongst the persons entitled thereto, having regard only to the claims of which he shall then have had notice. And notice is hereby given that the said Henry Albert Johnson will not be liable for the assets so distributed, or any part thereof, to any person of whose claim he shall not then have had notice.

Dated this thirtieth day of August, 1912.  
PERCY T. PARK, Risbey's Chambers, Deakin-avenue, Mildura, proctor for the said executor. 7940

## CECELIA WERNER, DECEASED, Intestate.

ALL persons having claims against the estate of Cecelia Werner, late of Rocky Lead, in the State of Victoria, widow, deceased, intestate (who died on the twenty-ninth day of May, 1912, and letters of administration of whose estate were granted by the Supreme Court of the said State of Victoria, in its probate jurisdiction, on the ninth day of July, 1912, to The Ballarat Trustees, Executors, and Agency Company Limited, of Camp-street, Ballarat, in the said State), are hereby required to send particulars of their claims to the undersigned, Thomas Robinson, the proctor for the said company, at his office hereunder mentioned, on or before the fifteenth day of October, 1912, after which date the said company will proceed to distribute the assets of the said deceased, having regard only to the claims of which it shall then have had notice.

Dated this 27th day of August, 1912.

THOS. ROBINSON, Nos. 1 and 2 National Mutual Buildings, Lydiard-street, Ballarat, proctor for the said company. 8046

## RE THOMAS MALLOWS, DECEASED.

PURSUANT to the *Trusts Act* 1890, all persons having any claim against the estate of Thomas Mallows, late of Wilby, in the State of Victoria, retired mail contractor, deceased (who died on the fourth day of April, One thousand nine hundred and twelve, and probate of whose last will and codicil was granted to Albert Richard Gill, of Pelluebla, in the said State, farmer, the executor named in and appointed by the said will), are hereby required to send in particulars, in writing, of such claims to the undersigned, J. Addison Hargrave, on or before the thirtieth day of September, One thousand nine hundred and twelve, after which date the said executor will proceed to distribute the assets of the said Thomas Mallows, deceased, which shall have come to his hands or possession amongst the persons entitled thereto, having regard only to the claims of which the said executor shall then have had notice; and the said executor will not be liable for the assets, or any part thereof, so distributed to any person of whose claim he shall not then have had notice.

Dated this fifteenth day of August, 1912.

J. ADDISON HARGRAVE, Yarrowonga, proctor for the said executor. 8057

## WILLIAM CHIVERTON, DECEASED.

NOTICE is hereby given that all persons having any claims against the estate of William Chiverton, late of Gillies-street, Wendouree, Ballarat, in the State of Victoria, retired civil servant, deceased (who died on the third day of June, 1912, and probate of whose will was granted to The Ballarat Trustees, Executors, & Agency Company Limited, of Camp-street, Ballarat, the sole executor appointed by the said will), are hereby required to send particulars, in writing, of such claims to the said company, at the above address, on or before the 20th day of October, One thousand nine hundred and twelve, after which date the said company will proceed to distribute the assets of the said William Chiverton, deceased, which shall have come to its hands or possession amongst the persons entitled thereto, having regard only to the claims of which the said company shall then have had notice; and the said company will not be liable for the assets, or any part thereof, so distributed to any person of whose claim it shall not then have had notice.

Dated this 28th day of August, 1912.

A. W. LONG, 26 Lydiard-street, Ballarat, proctor for the said company. 7987

PURSUANT to the *Trusts Act* 1890, notice is hereby given that all creditors and others having any claims against the estate of Henry Varcoe, late of Neil-street, Ballarat, in the State of Victoria, gentleman, deceased (probate of whose will was granted to Philip William Must, of Lydiard-street, Ballarat, in the State of Victoria, solicitor, and Thomas Richard Bolton, of Drummond-street, Ballarat aforesaid, accountant, the executors named in and appointed by the will of the deceased), are hereby required to send particulars of such claims, on or before the ninth day of October, 1912, to the said executors, at the office of Messieurs Cuthbert, Morrow, and Must, of Lydiard-street, Ballarat, proctors for the said executors. And notice is hereby given that after the said date the said executors will proceed to distribute the assets of the said deceased amongst the parties entitled thereto, having regard only to the claims of which they may then have had notice; and they will not be liable for the assets, or any part thereof, so distributed to any person of whose claims they shall not then have had notice.

Dated this thirty-first day of August, 1912.

CUTHBERT, MORROW, & MUST, Ballarat, proctors for the said executors. 7988

## PATRICK LARKIN, DECEASED.—STATUTORY NOTICE TO CREDITORS.

PURSUANT to the provisions of the *Trusts Act* 1890, notice is hereby given that all creditors and other persons having any claims or demands against the estate of Patrick Larkin, late of Moorngag, in the State of Victoria, farmer, deceased, intestate (who died on the thirty-first day of May, One thousand nine hundred and twelve, at Benalla, in the said State, letters of administration to whose said estate were granted on the fifth day of August, One thousand nine hundred and twelve, to The Equity Trustees, Executors, and Agency Company Limited, of No. 85 Queen-street, Melbourne), are hereby required to send in particulars of such claims and demands to The Equity Trustees, Executors, and Agency Company Limited, on or before the fifteenth day of October, One thousand nine hundred and twelve, after which date the said company will distribute the assets of the said deceased amongst the persons entitled thereto, having regard only to the claims and demands of which the company shall then have had notice in writing, and the company will not be liable for the assets, or any part thereof, so distributed to any person of whose claim the said company shall then have had notice.

Dated the second day of September, One thousand nine hundred and twelve.

HAMILTON CLARKE, Nunn-street, Benalla, proctor for the said company. 8047

In the Supreme Court of the State of Victoria.—*Fi. Fa.* NOTICE is hereby given that under and by virtue of a certain process issued out of the Supreme Court of the State of Victoria, and directed to the Sheriff, requiring him to levy certain moneys of the real and personal estate of Samuel Thomas Saul Williams, the said Sheriff will, on Monday, the seventh day of October, 1912, at the hour of One o'clock in the afternoon, cause to be sold, at the Court House, Stawell (unless the said process shall have been previously satisfied or the said Sheriff be otherwise stayed):—

All the right, title, estate, and interest (if any) of the said Samuel Thomas Saul Williams in and to—Firstly: All that piece of land containing 101 acres 3 roods and 24 perches, being Crown allotment 15, parish of Joel Joel, county of Kara Kara, more particularly described in certificate of title, volume 1092, folio 218241. Secondly: All that piece of land containing 176 acres, or thereabouts, being Crown allotments 79, 80, and 83, in the said parish of Joel Joel, county of Kara Kara.

N.B.—Terms: Cash. No cheques taken.

Dated at Stawell this 26th day of August, 1912.

7942 JAMES WAKE, Sheriff's Bailiff.

34 Vict. No. 1060, Sec. 64.

54 Vict. No. 1060, Sec. 76.

1 Edw. VII. No. 1769, Sec. 4.

## NOTICE.

A RULE to administer the estate of each of the under-mentioned deceased persons has been granted to me, and creditors, next of kin, and all others having claims against the estate of any of the persons so mentioned are required to send particulars of their claims to the Curator of the Estates of Deceased Persons, New Zealand Chambers, 483 Collins-street, Melbourne, on or before the 14th October, 1912, or they may be excluded from the distribution of the estate when the assets are being distributed.

JOHN DOMINO BARRY, late of Wedderburn, old-age pensioner, died 18th August, 1912, intestate.

ALFRED MACKRELL ENO (with the will annexed), late of No. 261 Canning-street, Carlton, paper-box manufacturer, died 19th August, 1912.

ELIZABETH FRANCES FRITH, late of No. 22 Leveson-street, North Melbourne, married woman, died 15th October, 1910, intestate.

WILLIAM JAMES GUY, late of Talbotville, miner, died 3rd February, 1911, intestate.

JOHN KEATING, late of Coleraine, labourer, died 24th July, 1912, intestate.

JOSEPH LEE, late of Clunes, old-age pensioner, died 12th November, 1904, intestate.

EVAN MARSDEN, late of Dark River, near Dartmouth, old-age pensioner, died between 25th February and 26th March, 1912, intestate.

JOHN MURRAY, late of the Benevolent Asylum, Ballarat, farmer, died 2nd August, 1912, intestate.

DONALD STEEL, late of Townsville, Queensland, medical practitioner, died 12th December, 1911, intestate.

J. W. STRANGER,  
Curator of the Estates of Deceased Persons.

Melbourne, 31st August, 1912. 7937

## Mining Notices.

HARRY LAUDER GOLD MINING COMPANY  
NO LIABILITY.

NOTICE.—An Extraordinary Meeting of Shareholders will be held at the company's office, City Chambers, Bendigo, on Tuesday, 10th September, 1912, at Five o'clock p.m.

Business:—(1) To authorize the directors to dispose of the assets of the company, and to voluntarily wind up the company; (2) To confirm the minutes of the meeting.  
7852 G. A. PETRIE, Manager.

ALL NATIONS GOLD MINING COMPANY  
NO LIABILITY.

Notice.

A CALL (the 144th) of One penny per share has been made on the uncalled capital of the company, due and payable to the manager at the registered office of the company, Bridge-street, Woodpoint, on Wednesday, the 11th day of September, 1912.

R. S. D. MORGAN, Manager.  
Office: Bridge-street, Woodpoint, 31st August, 1912.  
7945

GOLDEN AGE QUARTZ MINING COMPANY  
NO LIABILITY, BENDIGO.

A CALL (the 84th) of Sixpence per share has been made, payable at the office of the company, Colonial Bank Chambers, Bendigo, on Wednesday, the 11th day of September, 1912 (in lieu of call advertised for August.)

7947 E. B. BIRCH, Manager.

STAFFORD REEF GOLD MINING COMPANY  
NO LIABILITY, BENDIGO.

A CALL (the 5th) of Twopence per share has been made, payable at the office of the company, Colonial Bank Chambers, Bendigo, on Wednesday, the 11th day of September, 1912.

7948 L. B. BIRCH, Manager.

THE GREAT SOUTHERN GARDEN GULLY  
COMPANY NO LIABILITY, BENDIGO.

A CALL (the 65th) of Sixpence per share has been made, payable at the office of the company, Colonial Bank Chambers, Bendigo, on Wednesday, the 11th day of September, 1912.

7949 L. B. BIRCH, Manager.

VICTORIA CONSOLS MINING COMPANY  
NO LIABILITY, BENDIGO.

A CALL (the 19th) of Sixpence per share has been made, payable at the office of the company, Colonial Bank Chambers, Bendigo, on Wednesday, the 11th day of September, 1912.

7952 L. B. BIRCH, Manager.

GREAT EXTENDED HUSTLERS REEF QUARTZ  
MINING COMPANY NO LIABILITY.

A CALL (the 79th) of Sixpence per share has been made on the uncalled capital of the above-named company, payable at the company's office, Albion Chambers, Bendigo, on Wednesday, 11th September, 1912.

7955 J. H. CRAIG, Manager.

GARDEN GULLY UNITED QUARTZ MINING  
COMPANY NO LIABILITY.

A CALL (the 39th) of One shilling per share has been made on the uncalled capital of the above-named company, payable at the company's office, Albion Chambers, Bendigo, on Wednesday, 11th September, 1912.

7956 J. H. CRAIG, Manager.

NEW VICTORIA CATHERINE COMPANY  
NO LIABILITY.

A CALL (the 87th) of Threepence per share has been made on the uncalled capital of the above-named company, payable at the company's office, Albion Chambers, Bendigo, on Wednesday, 11th September, 1912.

7957 J. H. CRAIG, Manager.

THE NEW ARGUS GOLD FINDING COMPANY  
NO LIABILITY.

NOTICE.—A Call (the 48th) of Sixpence per share has been made, due and payable at the company's office, Camp Chambers, Eaglehawk, on Wednesday, 11th September, 1912.

7964 W. B. WALKER, Manager.

BUHNS FREDERICK THE GREAT CONSOLIDATED  
COMPANY NO LIABILITY.

Notice.

A CALL (the 31st) of Threepence per share has been made, due and payable at the company's office, Camp Chambers, Eaglehawk, on Wednesday, 11th September, 1912.

7965 NEIL WALKER, Manager.

SOUTH BRITISH SYNDICATE GOLD MINING  
COMPANY NO LIABILITY.

NOTICE is hereby given that a Call (2nd) of Four shillings per share has been made on the capital of the company, due and payable at the company's office, 66' Geelong-road, Footscray, on Wednesday, 11th September, 1912.

7980 W. ELLWOOD, Manager.

NORTH BRITAIN COMPANY NO LIABILITY,  
BLACKWOOD.

NOTICE.—A Call (No. 13th) of Threepence per share has been made on the capital of the company, and will be due and payable to the manager, at the office of the company, on Wednesday, 11th September, 1912.

W. M. ACHESON, Manager.  
38 Lydiard-street south, Ballarat. 7989

CENTRAL PLATEAU COMPANY NO LIABILITY,  
SEBASTOPOL.

NOTICE.—A Call (No. 220) of Twopence per share has been made on the capital of the company, and will be due and payable to the manager, at the office of the company, on Wednesday, 11th September, 1912.

W. M. ACHESON, Manager.  
38 Lydiard-street south, Ballarat. 7990

## BLAX GOLD MINING COMPANY NO LIABILITY.

A CALL (the 7th) of Twopence per share has been made on the capital of the company, due and payable at the company's office, Bath-street, Ballarat, on Wednesday, 11th September, 1912.

7991 J. C. BELL, Manager.

## SOUTH CORNISH COMPANY NO LIABILITY.

A CALL (the 9th) of Twopence per share has been made on the capital of the company, due and payable at the company's office, Bath-street, Ballarat, on Wednesday, 11th September, 1912.

7992 J. C. BELL, Manager.

## NUGGETTY TRAFALGAR COMPANY NO LIABILITY.

A CALL (the 17th) of Threepence per share has been made on the capital of the company, due and payable at the company's office, Bath-street, Ballarat, on Wednesday, 11th September, 1912.

7993 J. C. BELL, Manager.

PITCHERS REEF GOLD MINING COMPANY  
NO LIABILITY.

A CALL (the 37th) of Twopence per share has been made, due and payable at the company's registered office, 317 Collins-street, Melbourne, Wednesday, 11th September, 1912.

7995 J. R. NAY, Manager.

GO AHEAD GOLD MINING COMPANY  
NO LIABILITY.

A CALL (the 39th) of Threepence per share has been made on the capital of the above company, due and payable at the company's office, Yackandandah, on Wednesday, 11th September, 1912.

7999 W. STAVELEY, Manager.

UNION & DORRITT GOLD MINING COMPANY  
NO LIABILITY.

A CALL (the 89th) of One penny per share has been made for the month of September, and is due and payable at the registered office, Lincoln Chambers, 341 Collins-street, on Wednesday, 11th September, 1912.

8001 A. O. TUBB, Manager.

THE TASMAN AND CROWN LYLELL EXTENDED  
MINES NO LIABILITY.

NOTICE is hereby given that a Call (the 25th) of One penny (1d.) per share on the shares of the above company was made by the directors on the 27th day of August, 1912, and is due and payable to me, at the registered office of the company, 31 Queen-street, Melbourne, on or before the 11th day of September, 1912.

Dated at Melbourne this 27th day of August, 1912.

By order of the Board,  
8002 JOHN BRANDON, Manager.

THE LORD ROBERTS GOLD MINING COMPANY  
NO LIABILITY, DAYLESFORD.

A CALL (the 1st) of Threepence per share has been made on the 32,000 contributing shares of the Company (Nos. 8,001 to 40,000), due and payable to the manager, at the registered office of the company, 60 Queen-street, Melbourne, on Wednesday, the 11th day of September, 1912.

8003 T. MORRES, Manager.

THE NUGGETTY AJAX SOUTH GOLD MINING  
COMPANY NO LIABILITY.

A CALL (the 26th) of Threepence per share has been made on the capital of the above company, due and payable at the registered office of the company, William-street, Melbourne, on Wednesday, 11th September, 1912.

8004 WM. LASCELLES, Manager.

THE SWISS MOUNT QUARTZ MINING COMPANY  
NO LIABILITY.

A CALL (the 38th) of Twopence per share has been made on the capital of the above company, due and payable at the registered office of the company, William-street, Melbourne, on Wednesday, 11th September, 1912.

8005 WM. LASCELLES, Manager.

THE CAMERON'S AJAX MINING COY.  
NO LIABILITY.

A CALL (the 39th) of Twopence per share has been made on the capital of the above company, due and payable at the registered office of the company, William-street, Melbourne, on Wednesday, 11th September, 1912.

8006 WM. LASCELLES, Manager.



**THE TEWKSEBURY PROPRIETARY DREDGES  
NO LIABILITY.**

NOTICE is hereby given that a Call (the 11th) of One shilling per share has been made upon all contributing shares in the above company, and will be due and payable at the registered office of the company, Equitable Building, Collins-street, Melbourne, on Wednesday, the 11th day of September, 1912.

Dated at Melbourne, this 2nd day of September, 1912.  
8007 H. S. EYTON, Manager.

**HENZAI BASIN TIN DRWDGING & MINING  
COMPANY NO LIABILITY.**

NOTICE is hereby given that a Call (the 3rd) of One penny per share on the uncalled capital of the company has been made, due and payable to the manager, at the registered office, 395 Collins-street, Melbourne, on Wednesday, the 11th day of September, 1912.

By order of the Board,  
8008 W. A. BUTLER, Manager.

**GOLDEN HOPE GOLD MINING COMPANY  
NO LIABILITY, BLAKEVILLE.**

A CALL (the 10th) of Threepence per share on the contributing shares in the above company has been made, and is due and payable at the office of the company, 31 Queen-street, Melbourne, on or before Wednesday, the 11th day of September, 1912.

8009 R. W. STRINGER, Manager.

**MOUNT JASPER COPPER MINES NO LIABILITY.**

NOTICE is hereby given that a Call (the 5th) of Five shilling (5s.) per share on the shares of the above company was made by the directors on the 2nd day of September, 1912, and is due and payable to me, at the registered office of the company, 31 Queen-street, Melbourne, on or before the 11th day of September, 1912.

Dated at Melbourne this 2nd day of September, 1912.  
By order of the Board,  
8011 THOS. ROLLASON, Manager.

**GREAT CARPENTARIA COPPER MINING COMPANY  
NO LIABILITY, NORTHERN TERRITORY.**

A CALL (the 9th) of One shilling per share has been made on the uncalled capital of the company, due and payable to the manager, at the registered office of the company, 69 Queen-street, Melbourne, on Wednesday, the 11th day of September, 1912.

8012 GEO. J. KEOGH, Manager.

**NEW ZEALAND HILL GOLD MINING COMPANY  
NO LIABILITY, FOSTER.**

A CALL (the 2nd) of Threepence per share has been made on the uncalled capital of the company, due and payable to the manager, at the registered office of the company, 69 Queen-street, Melbourne, on Wednesday, the 11th day of September, 1912.

8013 GEO. J. KEOGH, Manager.

**NEW DEMPSEY'S GOLD MINING CO.  
NO LIABILITY, GAFFNEY'S CREEK.**

NOTICE is hereby given that a Call (the 3rd) of Twopence (2d.) per share has been made on the shares in the above-named company, due and payable at the office of the company, 5-6 Temple Court, Collins-street, Melbourne, on Wednesday, the 11th day of September, 1912.

8014 J. H. EGAN, Manager.

**FRENCHMANS REEF GOLD MINES NO LIABILITY,  
DAYLESFORD.**

A CALL (the 35th) of Threepence per share (making the shares 9s. 7d. paid up) has been made upon all the contributing shares in the above company, due and payable to the manager, at the registered office, 414 Collins-street, Melbourne, on Wednesday, 11th September, 1912.

By order of the Board,  
8015 WALTER C. INGPEN, Manager.

**FRENCHMANS REEF SOUTH GOLD MINES  
NO LIABILITY, DAYLESFORD.**

A CALL (the 19th) of One penny half-penny per share (making the shares 4s. 2d. paid up) has been made upon all the shares in the above company, due and payable to the manager, at the registered office, 414 Collins-street, Melbourne, on Wednesday, 11th September, 1912.

By order of the Board,  
8016 WALTER C. INGPEN, Manager.

**JUNCTION NORTH BROKEN HILL MINE  
NO LIABILITY.**

**FIRST AND FINAL NOTICE.**

NOTICE is hereby given that a call (the 2nd) of One shilling per share has been made, due and payable at the registered office of the company, 360 Collins-street, Melbourne, on Wednesday, the 11th September, 1912.

All shares on which the call is unpaid fourteen days after that date become (in terms of the Act) forfeited.

As it is necessary that this call be collected promptly, a cheque should be forwarded at once.

By order of the Board,

HENRY M. FIEDLER, Manager.

Although payable at the registered office of the company, Melbourne, the call will be accepted either at the Melbourne office or at the Sydney office, Vickery's Chambers, 76 Pitt-street, Sydney. When remitting call, shareholders must state the name in which the scrip stands, and give consecutive numbers of shares. Exchange must be added to country and Inter-State cheques.

8017

**WEST LANGI LOGAN CO. N. L., ARARAT.**

NOTICE.—A Call (the 16th) of One penny (1d.) per share has been made on the capital of the company, and will be due and payable to the manager, at the office of the company, on Wednesday, 11th September, 1912.

Ballarat. W. H. SEWELL, Manager. 8026

**NORTH WOAHI HAWP GOLD MINING COMPANY  
NO LIABILITY, BALLARAT EAST.**

A CALL (the 30th) of Threepence per share has been made on the capital of the company, due and payable on Wednesday, 11th September, 1912, at the company's office.

W. D. THOMPSON, Manager. 8027  
A.M.P. Buildings, Ballarat.

**NEW WEIHENS REEF GOLD MINING COMPANY  
NO LIABILITY, MAJORCA.**

A CALL (the 7th) of Twopence per share has been made on the capital of the company, due and payable on Wednesday, 11th September, 1912, at the company's office.

W. D. THOMPSON, Manager. 8028  
A.M.P. Buildings, Ballarat.

**NORTH CORNISH COMPANY NO LIABILITY,  
DAYLESFORD.**

A CALL (the 1st) of Threepence per share has been made on the capital of the company, due and payable on Wednesday, 11th September, 1912, at the company's office, London Bank Chambers, Ballarat.

8029 W. M. WILLIAMS, Manager.

**AJAX NORTH COMPANY NO LIABILITY,  
DAYLESFORD.**

A CALL (the 17th) of Threepence per share has been made on the capital of the company, due and payable on Wednesday, 11th September, 1912, at the company's office, London Bank Chambers, Ballarat.

8030 W. M. WILLIAMS, Manager.

**LLANBERIS NUMBER ONE COMPANY  
NO LIABILITY, BALLARAT.**

A CALL (the 81st) of Threepence per share has been made on the capital of the company, due and payable on Wednesday, 11th September, 1912, at the company's office, London Bank Chambers, Ballarat.

8031 W. M. WILLIAMS, Manager.

**AJAX CENTRAL COMPANY NO LIABILITY,  
DAYLESFORD.**

A CALL (the 18th) of Sixpence per share has been made on the capital of the company, due and payable on Wednesday, 11th September, 1912, at the company's office, London Bank Chambers, Ballarat.

8032 W. M. WILLIAMS, Manager.

**CHILTERN VALLEY GOLD MINING COMPANY  
NO LIABILITY, CHILTERN.**

A CALL (the 2nd) of Sixpence per share has been made on each and all of the shares in the above company, and will be due and payable at the office of the company, 352 Collins-street, Melbourne, on Wednesday, the 11th September, 1912.

8033 W. H. MACLURCAN, Manager.

**THE ESKDALE BUCKET DREDGING CO.  
NO LIABILITY.**

A CALL (the 8th) of Sixpence per share has been made on the capital of the above company, the same to be due and payable at the registered office of the company, No. 415 Collins-street, Melbourne, on Wednesday, the 11th day of September, 1912.

8034 HUGH G. TURNER, Manager.

**BRIGHT DISTRICT PROSPECTING AND GOLD  
MINING CO. N. L.**

NOTICE.—A Call (the 278th) of One halfpenny per share has been made on the uncalled capital of the above company, due and payable to the manager, at the office of the company, Gavan-street, Bright, on Wednesday, 11th September, 1912.

8035 P. J. BREEN, Manager.

**THE AUSTRALIAN DIAMOND MINES  
NO LIABILITY.**

**NOTICE OF CALL.**

A CALL (the 3rd) of One pound per share on the contributing shares of the above-named company has been made, due and payable at the registered office of the company, 331 Collins-street, Melbourne (fourth floor), on Wednesday, the 11th day of September, 1912.

Dated this 3rd day of September, 1912.  
8036 W. G. MORTON, Legal Manager.

**WALHALLA DEEP LEAD GOLD MINING  
COMPANY N. L.**

A CALL (the 14th) of Threepence per share has been made on the contributing shares, due and payable at the registered office of the company, Leadenhall, 23 Market-street, Melbourne, on Wednesday, the 11th September, 1912.

G. WALLACE CRABBE, Legal Manager. 8037  
Melbourne, 3rd September, 1912.

**LUCK'S ALL GOLD MINING COMPANY  
NO LIABILITY.**

**NOTICE OF CALL.**

NOTICE is hereby given that a Call (the 1st) of One half-penny (½d) per share has been made on the uncalled capital of the company, due and payable to the manager, at the registered office, 123 Queen-street, Melbourne, on Wednesday, the 11th day of September, 1912.  
8033 W. BRUCE FOX, Manager.

**GREY HORSE AND DIMOCKS CONSOLIDATED G. M. COY. NO LIABILITY.**

**NOTICE OF CALL.**

NOTICE is hereby given that a Call (the 61st) of One penny (1d.) per share has been made on the uncalled capital of the company, due and payable to the manager, at the registered office, 123 Queen-street, Melbourne, on Wednesday, 11th day of September, 1912.  
8039 W. BRUCE FOX, Manager.

**NORTH CHAMPION GOLD MINING COMPANY  
NO LIABILITY.**

**NOTICE OF CALL.**

NOTICE is hereby given that a Call (the 10th) of One penny (1d.) per share has been made on the uncalled capital of the company, due and payable to the manager, at the registered office, 123 Queen-street, Melbourne, on Wednesday, the 11th day of September, 1912.  
8040 W. BRUCE FOX, Manager.

**GALLOWAY MINES NO LIABILITY.**

A CALL (the 8th) of Threepence per share has been made on the capital, due and payable at the company's office, 47 Queen-street, Melbourne, on Wednesday, the 11th day of September, 1912.  
8041 E. HOWELL, Manager.

**GREAT LANGI LOGAN GOLD MINES COMPANY  
NO LIABILITY.**

**NOTICE OF CALL.**

NOTICE is hereby given that a Call (the 12th) of Twopence (2d.) per share has been made on the uncalled capital of the company, due and payable to the manager, at the registered office, 123 Queen-street, Melbourne, on Wednesday, the 11th day of September, 1912.  
8042 W. BRUCE FOX, Manager.

**THE COCKS PIONEER ELECTRIC GOLD AND TIN  
SLUICING COMPANY NO LIABILITY.**

NOTICE is hereby given that a Call (the 55th) of Threepence per share upon all the shares in the above company has been made, due and payable to me, at the registered office, Broken Hill Chambers, 31 Queen-street, Melbourne, on Wednesday, 11th September, 1912.  
29th August, 1912. ERNEST L. BROWN, Manager. 8043

**ADELONG GOLD ESTATES NO LIABILITY.**

NOTICE is hereby given that a Call (the 4th) of Two shillings and sixpence per share (making the shares paid to £1) has been made on the 45,000 contributing shares in the capital of the company, numbered 1 to 45,000 inclusive, due and payable to the manager, at the registered office of the company, Collins House, 360-366 Collins-street, Melbourne, on Wednesday, the 11th day of September, 1912.

By order of the Board,

EDWARD H. SHACKELL, Manager. 8014

Melbourne, 2nd September, 1912.

**THE POSEIDON KING GOLD MINING COMPANY  
NO LIABILITY.**

A CALL (the 7th) of Threepence per share has been made, due and payable at the registered office, No. 230 Collins-street, Melbourne, on Wednesday, the 11th day of September, 1912.  
8045 HENRY W. MALLOCH, Manager.

**NUGGETTY EXTENDED GOLD MINING COY. N. L.,  
MALDON.**

A CALL (the 92nd) of One penny per share on the uncalled capital of the above-named company has been made, due and payable at the company's office, High-street, Maldon, on 11th September, 1912.  
8067 W. E. PREECE, Manager.

**MALONEYS RED WHITE & BLUE GOLD MINING  
COMPANY N. L., MALDON.**

A CALL (the 6th) of One penny per share on the uncalled capital of the above-named company has been made, due and payable at the company's office, High-street, Maldon, on 11th September, 1912.  
8068 W. E. PREECE, Manager.

**SOUTH GERMAN REEF GOLD MINING CO.  
NO LIABILITY, MALDON.**

A CALL (the 69th) of Threepence per share has been made upon the capital of the company, due and payable at the company's office, Main-street, Maldon, on Wednesday, 11th September, 1912.  
8069 A. R. W. DABB, Manager.

**DERBY UNITED QUARTZ MINING CO., MALDON,  
NO LIABILITY.**

A CALL (the 138th) of Two pence per share has been made upon the capital of the company, due and payable at the company's office, Main-street, Maldon, on Wednesday, 11th September, 1912.  
8071 JOHN SOMER, Manager.

**PIONEER OTAGO GOLD MINING COMPANY  
NO LIABILITY, SANDY CREEK, MALDON.**

A CALL (the 35th) of One penny per share has been made upon the capital of the company, due and payable at the company's office, Main-street, Maldon, on Wednesday, 11th September, 1912.  
8072 A. R. W. DABB, Manager.

**MARINERS' REEF GOLD MINING COMPANY  
NO LIABILITY, MARYBOROUGH.**

A CALL (the 68th) of Twopence (2d.) per share has been made on the capital of the company, due and payable at the registered office of the company, Nolan-street, Maryborough, on Wednesday, 11th September, 1912.  
8073 A. PEARCE, Manager.

**BURNT CREEK REEFING COMPANY NO LIABILITY,  
DUNOLLY.**

A CALL (the 3rd) of Threepence per share upon all shares in the company has been made, due and payable at the office of the company, Town Hall Chambers, Lyttleton-street, Castlemaine, on Wednesday, the 11th day of September, 1912.  
8075 PERCY C. BAKER, Manager.

**STAR AND THOMSON G. M. CO. NO LIABILITY  
WALHALLA.**

NOTICE.—A Call (the 24th) of One penny per share on all shares, Nos. 1 to 25,000 inclusive, has been made, due and payable at the registered office of the company, at Walhalla, on Wednesday, the 11th September, 1912.  
8077 HENRY HARTRICK, Manager.

**WAOAH HAWP CANTON MINES NO LIABILITY.**

A CALL (the 22nd) of Threepence per share has been made on all contributing shares in the above company, due and payable at the company's registered office, 150 Ryrie-street, Geelong, on Wednesday, the 11th day of September, 1912.  
8085 G. MOORE STRONG, Legal Manager.

*Companies Act 1890.—Twelfth Schedule.*

**WHOROLY ALLUVIAL MINING COMPANY  
NO LIABILITY.**

I, THE undersigned, do hereby make application to register Whoroly Alluvial Mining Company as a no-liability company under the provisions of Part II. of the Companies Act 1890.

1. The name of the company is to be Whoroly Alluvial Mining Company No Liability.
2. The place of mining operations is at Oven's Valley, Whoroly.
3. The registered office of the company will be situated at Scottish House, 90 William-street, Melbourne.
4. The value of the company's property, including claim and machinery, is £300.
5. The number of shares in the company is Sixty, of Five pounds each.
6. The number of shares subscribed for is forty.
7. The name of the manager is William Lascelles.
8. The names and addresses and occupations of the shareholders, and the number of shares held by each at this date, are as below:—

Name, Address, Occupation.	Number of Shares
Cundy, W. H., Bendigo, engineer	1
Watson, J. J., Elwood, investor	1
Hussey, W. H., Adelaide, broker	1
Ewart, D., North Carlton, gentleman	1
Barratt, E. W., Melbourne, investor	1
Lascelles, W., Melbourne, legal manager	1
Oswald, R. D., East St. Kilda, investor	1
Lewis, A. O., Melbourne, manager	1
Christie, C., Melbourne, engineer	1
Lascelles, W., Melbourne, legal manager (in trust for shareholders)	31
Lascelles, W., Melbourne, legal manager (in trust for company)	20
<b>Total</b>	<b>60</b>

Dated this second day of September, 1912.

WM. LASCELLES, Manager.

Witness to signature—WM. H. WADDELL.

I, WILLIAM LASCELLES, do solemnly and sincerely declare that—

1. I am the manager of the said intended company.
2. The above statement is, to the best of my belief and knowledge, true in every particular. And I make this solemn declaration conscientiously believing the same to be true, and by virtue of the provisions of an Act of the Parliament of Victoria rendering persons making a false declaration punishable for wilful and corrupt perjury.

WM. LASCELLES.

Taken before me, at Melbourne, this second day of September, 1912—WM. H. WADDELL, J.P. 8025

**SOUTH VIRGINIA GOLD MINING COMPANY  
NO LIABILITY.**

**THOMAS MORROW & CO.** will sell by auction, at Beehive Exchange, Bendigo, at half-past Four o'clock p.m., on Saturday, 14th September, 1912, all shares in this company, included in Nos. from 1 to 26,500, on which the 14th call of Threepence per share is then unpaid.

J. H. McCOLL  
(McCull and Rankin), Manager.  
7952

**THE SEA GOLD MINING AMALGAMATED  
COMPANY NO LIABILITY.**

**JAS. ANDREW & CO.** will sell by auction, at Beehive Exchange, Bendigo, at half-past Four o'clock p.m., on Saturday, 14th September, 1912, all shares in this company, included in Nos. from 1 to 48,000, on which the 70th call of Threepence per share is then unpaid.

J. H. McCOLL  
(McCull and Rankin), Manager.  
7953

**THE RED WHITE & BLUE UNITED MINING  
COMPANY NO LIABILITY.**

**JAS. ANDREW & CO.** will sell by auction, at Beehive Exchange, Bendigo, at half-past Four o'clock p.m., on Saturday, 14th September, 1912, all shares in this company, included in Nos. from 1 to 40,000, on which the 9th call of Threepence per share is then unpaid.

R. A. RANKIN  
(McCull and Rankin), Manager.  
7954

**THE NEW MOON CONSOLIDATED COMPANY  
NO LIABILITY.**

**NOTICE.**—All shares forfeited for non-payment of 58th call of Threepence per share will be sold by public auction, at the Beehive Exchange, Bendigo, on Saturday, 14th September, 1912, at half-past Four o'clock p.m., unless paid before Eleven a.m. on day of sale.

H. E. MILLS  
(Mills and Elliott), Manager.  
Commonwealth Chambers, Bendigo. 7958

**PEARL COMPANY NO LIABILITY.**

**NOTICE.**—All shares forfeited for non-payment of 76th call of Sixpence per share will be sold by public auction, at the Beehive Exchange, Bendigo, on Saturday, 14th September, 1912, at half-past Four o'clock p.m., unless paid before Eleven a.m. on day of sale.

H. E. MILLS  
(Mills and Elliott), Manager.  
Commonwealth Chambers, Bendigo. 7959

**NEW GOLDEN FLEECE COMPANY NO LIABILITY.**

**NOTICE.**—All shares forfeited for non-payment of 27th call of Threepence per share will be sold by public auction, at the Beehive Exchange, Bendigo, on Saturday, 14th September, 1912, at half-past Four o'clock p.m., unless paid before Eleven a.m. on day of sale.

H. E. MILLS  
(Mills and Elliott), Manager.  
Commonwealth Chambers, Bendigo. 7960

**MANNING'S CENTRAL BLUE FREEHOLD COMPANY  
NO LIABILITY.**

**NOTICE.**—All shares forfeited for non-payment of 4th call of Threepence per share will be sold by public auction, at the Beehive Exchange, Bendigo, on Saturday, 14th September, 1912, at half-past Four o'clock p.m., unless paid before Eleven a.m. on day of sale.

H. E. MILLS  
(Mills and Elliott), Manager.  
Commonwealth Chambers, Bendigo. 7961

**NORTH SPECIMEN HILL COMPANY  
NO LIABILITY.**

**ALL** shares on which a call (the 1st) of One penny per share remains unpaid will be sold by public auction, on Saturday, 14th September, 1912, at half-past Twelve o'clock p.m., at the Mining Exchange, Ballarat, unless previously redeemed.

J. C. BELL, Manager.  
Bath-street, Ballarat. 7965

**PITCHERS REEF GOLD MINING COMPANY.  
NO LIABILITY.**

**ALL** forfeited shares herein will be sold by public auction, at Stock Exchange Hall, Collins-street, Melbourne, on Thursday, 12th September, 1912, at Twelve o'clock noon, unless previously redeemed.

J. R. MAY, Manager.  
317 Collins street, Melbourne. 7966

**UNION & DORRITT GOLD MINING COMPANY  
NO LIABILITY.**

**S**HARES forfeited for non-payment of the 88th call of One penny per share will be sold by public auction, in the Vestibule of the Stock Exchange, 332 Collins street, Melbourne, on Thursday, 12th September, 1912, unless calls and expenses be previously paid.

A. O. TUBB, Manager.  
8060

**MOUNT JASPER COPPER MINES NO LIABILITY.**

**NOTICE** is hereby given that the shares forfeited for the 7th call of Five shillings (5s.) per share, which was due on the 14th August, 1912, will be sold by public auction, in the Vestibule of the Stock Exchange, Melbourne, on Saturday, the 14th September, 1912, at half-past Eleven a.m., unless previously redeemed.

There will be no postponement.  
By order of the Board,  
THOS. ROLLASON, Manager.  
31 Queen-street, Melbourne, 2nd September, 1912. 8010

**ADELONG GOLD ESTATES NO LIABILITY.**

**NOTICE** is hereby given that all shares in the capital of the company upon which the 3rd call of Two shillings and sixpence per share, due and payable on Wednesday, the 14th day of August, 1912, has not been paid are forfeited, and will be sold by public auction, in the Vestibule of the Stock Exchange, Collins-street, Melbourne, on Saturday, the 14th day of September, 1912, at Twelve o'clock noon, unless previously redeemed.

By order of the Board,  
EDWARD H. SHACKELL, Manager.  
Melbourne, 2nd September, 1912. 8055

**NEW WEHENS REEF GOLD MINING COMPANY  
NO LIABILITY, MAJORCA.**

**ALL** shares on which the 6th call of Twopence per share remains unpaid on Thursday, 12th September, 1912, will be sold by public auction, at the Exchange, Ballarat, on that date.

W. D. THOMPSON, Manager.  
A.M.P. Buildings, Ballarat. 8059

**AJAX NORTH COMPANY NO LIABILITY,  
DAYLESFORD.**

**ALL** shares on which the 16th call of Threepence (3d.) per share remains unpaid on Tuesday, 17th September, 1912, will be sold by public auction, at half-past Twelve p.m., at the Mining Exchange, Ballarat, on that date.

W. M. WILLIAMS, Manager.  
London Bank Chambers, Ballarat. 8060

**LLANBERRIS NUMBER ONE COMPANY  
NO LIABILITY, BALLARAT.**

**ALL** shares on which the 80th call of Threepence (3d.) per share remains unpaid on Tuesday, 17th September, 1912, will be sold by public auction, at half-past Twelve p.m., at the Mining Exchange, Ballarat, on that date.

W. M. WILLIAMS, Manager.  
London Bank Chambers, Ballarat. 8061

**AJAX CENTRAL COMPANY NO LIABILITY,  
DAYLESFORD.**

**ALL** shares on which the 17th call of Sixpence (6d.) per share remains unpaid on Tuesday, 17th September, 1912, will be sold by public auction, at half-past Twelve p.m., at the Mining Exchange, Ballarat, on that date.

W. M. WILLIAMS, Manager.  
London Bank Chambers, Ballarat. 8062

**THE POSEIDON KING GOLD MINING COMPANY  
NO LIABILITY.**

**ALL** shares forfeited for non-payment of the 6th call of Threepence per share (August) will be absolutely sold by public auction, at the Vestibule, Stock Exchange, Collins-street, Melbourne, on Tuesday, the 10th day of September, 1912, at a quarter to Twelve a.m., unless previously redeemed.

HENRY W. MALLOCH, Manager.  
230 Collins-street, Melbourne. 8063

**GREAT LANGI LOGAN GOLD MINES COMPANY  
NO LIABILITY.**

**NOTICE OF FORTHCOMING.**

**NOTICE** is hereby given that all shares upon which the August call (the 14th) of Twopence per share is unpaid are hereby declared forfeited, and will be sold at half-past Eleven o'clock, on 12th September, 1912, by public auction, at the Stock Exchange, Melbourne, unless previously redeemed.

W. BRUCE FOX, Manager.  
123 Queen-street, Melbourne. 8064

**THE COCKS PIONEER ELECTRIC GOLD AND TIN  
SLUICING COMPANY NO LIABILITY.**

**NOTICE** is hereby given that all shares in the above-named company upon which the 54th call of Threepence per share remains unpaid, will be sold by public auction, in the Stock Exchange Vestibule, Collins-street, Melbourne, on Saturday, 7th September, 1912, at a quarter past Eleven a.m., unless previously redeemed.

ERNEST L. BROWN, Manager.  
31 Queen-street, Melbourne. 8065

**SOUTH GERMAN REEF GOLD MINING CO.  
NO LIABILITY, MALDON.**

**ALL** shares numbered from 1 to 30,000 on which the 68th (August) call is in arrears, are forfeited, and will be sold by public auction, at the company's office, Main-street, Maldon, on Saturday, 14th September, 1912, at half-past Twelve o'clock p.m., unless the said call is previously paid to me.

A. R. W. DABB, Manager.  
8970

**MARINER'S REEF GOLD MINING COMPANY  
NO LIABILITY, MARYBOROUGH.**

**ALL** shares forfeited for non-payment of the 67th call of Twopence per share (or any previous call) will be absolutely sold by public auction, at the office of the company, Nolan-street, Maryborough, on Saturday, 14th September, 1912, at Twelve o'clock noon, unless previously redeemed.

A. PEARCE, Manager.  
8074

**WOAH HAWP CANTON MINES NO LIABILITY.**

**ALL** shares forfeited for the non-payment of the 21st call (August) of Threepence per share will be sold by public auction, on Saturday, the 14th day of September, 1912, at the Stock Exchange, Collins-street, Melbourne, at Eleven a.m., unless previously redeemed.

G. MOORE STRONG, Legal Manager.  
8084

ELLENBOROUGH GOLD MINING COMPANY  
NO LIABILITY.

NOTICE is hereby given that the schedule showing the realized amount of the assets, including the contributions and the liabilities of the above-named company, and the amount of moneys available for the claims in the matter of the winding-up and the proposed plan of distribution thereof approved by the Court of Mines for the Mining District of Bendigo, at Bendigo, on the 30th day of August, 1912, is open in my office, High-street, Eaglehawk, for inspection by the contributories to and creditors of the company, and that the claims mentioned in the said schedule will, after the lapse of fourteen days from the publication of this notice, be paid at the said office.

R. S. KIRKWOOD, Liquidator.  
Fred Douglas Jones, solicitor, Bendigo. 7962

THE NEW ARGUS GOLD FINDING COMPANY  
NO LIABILITY.

THE undersigned manager of the above-named company, hereby give notice that an increase in the capital of the said company was, on the 30th day of August, 1912, resolved on.

The mode adopted for the increase is by raising the amount of each of the Thirty thousand shares existing in the company from One pound (£1) per share to Two pounds (£2) per share.

W. B. WALKER, Manager.  
Dated at Eaglehawk, the 30th day of August, 1912.  
7963

## Insolvency Notices.

The Insolvency Acts.—In the Court of Insolvency, Southern District, at Ballarat.—In the matter of GEORGE PARKER, of Main-street, Ballarat, in the State of Victoria, leather merchant, an insolvent.

A FIRST Dividend is intended to be declared in the matter of the above-named, whose estate was sequestrated on the 8th day of August, 1912. Creditors who have not proved their debts by the 22nd day of September, 1912, will be excluded from this dividend.

Dated this 31st day of August, 1912.  
T. R. JONES, Assignee, 34 Lydiard-street south, Ballarat. 7986

The Insolvency Acts.—In the Court of Insolvency, Central District, at Melbourne.

A FIRST and Final Dividend of 5s. 3d. in the £1 in the matter of Herbert Cecil Mark and Richard Frederick Swanell, trading as H. C. Mark & Co., of Echuca, in the State of Victoria, motor garage proprietors, is this day payable at my offices, 47 Queen-street, Melbourne.

Dated this 30th day of August, 1912.  
8052 F. G. WILSON, Trustee.

The Insolvency Acts.—In the matter of HERBERT VICTOR BRAV, of Birchip, draper, whose estate was sequestrated on the 6th day of July, 1912.

A FIRST Dividend is intended to be declared in this matter. Creditors who have not proved their debts by 18th day of September, will be excluded.

Dated this 4th day of September, 1912.  
JAMES MOFFITT GRAHAM, Trustee.  
Edward Graham and Sons, accountants and trade assignees, 28-29 Fink's Buildings, Elizabeth-street, Melbourne. 7997

The Insolvency Acts.—In the Court of Insolvency, Melbourne District.

A FIRST and Final Dividend is intended to be declared in the matter of Hugh Donald McLachlan, of Healesville, in the State of Victoria, driver, whose estate was sequestrated on the 14th day of March, 1910. Creditors who have not proved their debts by the 18th day of September, 1912, will be excluded.

Dated this 3rd day of September, 1912.  
ARTHUR S. BAILLIEU, Assignee, 375 Collins-street, Melbourne. 8024

The Insolvency Acts.—In the Court of Insolvency, Melbourne.

NOTICE is hereby given that John George Lake, of Surrey Hills, butcher, has, by deed dated 21st day of August, 1912, assigned his estate to Louis Irving Barker, public accountant, in trust for creditors, who are requested forthwith to lodge their claims (accompanied by sworn affidavit of proof of debt) with the trustee, on or before 25th day of September, 1912.

Dated this 20th day of August, 1912.  
L. I. BARKER, A.C.P.A., Trustee, Liverpool Buildings, 153-7 William-street, Melbourne. Tel. 711.  
Strongman and Crouch, 456 Chancery-lane, solicitors to estate. 8021

## Impoundings.

BALLARAT.—Impounded at Ballarat City Pound.

1 bay horse, small star, with bag rug

If not claimed and expenses paid, to be sold on 26th September, 1912.

7984—3/6

C. DOUGLAS CAUDEN,  
Poundkeeper.

BALLARAT.—Impounded at Ballarat East.

1 red and white heifer calf

If not claimed and expenses paid, to be sold on 27th September, 1912.

8082—3/6

J. S. EDWARDS,  
Poundkeeper.

BENDIGO.—Impounded at Bendigo, 28th August, 1912, by Mr. Button.—Trespass 2s.

1 red and white spotted steer, no visible brand

On 30th August, by Mr. M. English.—Trespass 3d.

1 light-red cow, hooped horns, no visible brand

If not claimed and expenses paid, to be sold on 26th September, 1912.

7951—5/3

A. MOOG,  
Poundkeeper.

BRANXHOLME.—Impounded at Branxholme, by Mr. W. Flowers, for the Arrandevong Estate.

6 cross-bred and merino sheep, hole in ear, and other marks

If not claimed and expenses paid, to be sold on 26th September, 1912.

7972—4/1

HUGH DEVEREUX,  
Poundkeeper.

BUNINYONG.—Impounded at Buninyong Shire Pound.

1 light-red cow, mottle face, both ears macked, no visible brand

If not claimed and expenses paid, to be sold on 30th September, 1912.

7977—3/6

PATRICK MORRIS,  
Poundkeeper.

BUNYIP SOUTH.—Impounded at Bunyip South.

1 red-roan cow, near horn shelled, notch bottom near ear, anchor brand off rump

If not claimed and expenses paid, to be sold on 27th September, 1912.

8078—4/1

R. H. BENNETT,  
Poundkeeper.

CASTERTON.—Impounded at Casterton, 24th August, 1912, by G. Smith.

106. Brindle cow, like H near rump

107. Red calf, progeny of above

108. Yellow and white bull cub, no visible brand

109. Yellow bull cub, no visible brand

If not claimed and expenses paid, to be sold on 21st September, 1912.

7935—5/10

JOHN LIVOCK,  
Poundkeeper.

COLAC.—Impounded at Colac Shire Pound, 26th August, 1912, by the Herdsman, from Nalangil and Larpent.

1 yellow and white cow, hoop horns

1 yellow heifer calf, white forehead

1 red heifer, white forehead

1 brindle and white stag

1 red steer, mottled face, notch near ear

1 red heifer, mottled face

1 red yearling heifer

If not claimed and expenses paid, to be sold on 26th September, 1912.

7967—7/7

PETER McINNES,  
Poundkeeper.

COLORAINE.—Impounded at Coleraine, from Hilgay Estate.

111. White cow, two back notches near ear, RO near thigh

If not claimed and expenses paid, to be sold on 28th September, 1912.

7973—4/1

W. H. PITCHER,  
Poundkeeper.

DANDENONG.—Impounded at Dandenong.

1 chestnut gelding, star, two hind fetlocks white, M near shoulder

If not claimed and expenses paid, to be sold on 25th September, 1912.

8081—4/1

PHILLIP O'BRIEN,  
Poundkeeper.

**DIGBY.**—Impounded at Digby, 27th August, 1912, by managers of Hotspur Common.

41. Red and white spotted cow, top and slit near ear, like C near rump  
 42. Roan and white steer, white face, top and slit off ear, like C near rump  
 43. Red and white steer, star in forehead, top and slit off ear, like C near rump  
 44. Yellow and white spotted steer, back quarter near ear, no visible brand  
 45. Brindle and white steer, mottled face, no visible brand  
 If not claimed and expenses paid, to be sold on 25th September, 1912.

7936—8/9

NATH. R. BURGESS,  
Poundkeeper.

**DIMBOOLA.**—Impounded at Dimboola, by W. E. Huff.

- 1 red and white bald-faced cow, pine stick fastened with fencing wire on neck, no visible brand

If not claimed and expenses paid, to be sold on 21st September, 1912.

8079—4/1

W. H. MOULDER,  
Poundkeeper.

**FERN TREE GULLY.**—Impounded at Fern Tree Gully, by J. Dingwall.

- 1 chestnut pony, gelding, about 14 hands, star and large streak, shod, no visible brand

If not claimed and expenses paid, to be sold on 27th September, 1912.

8087—4/8

J. MASON,  
Poundkeeper.

**KANEIRA.**—Impounded at Kaneira.

- 1 chestnut horse, hind feet and near front foot white, blaze face, M near shoulder

If not claimed and expenses paid, to be sold on 25th September, 1912.

7932—4/1

C. E. FANNING,  
Poundkeeper.

**LINTON.**—Impounded at Linton.

- 1 merino ewe, back notch both ears, red brand on rump  
 1 merino ewe, punch hole near ear  
 1 crossbred wether, near ear cropped, red brand on back  
 1 merino wether, punch hole off ear, black brand on rump  
 1 red and brindle heifer, mottle face  
 1 dark-brown or black and white spotted heifer  
 1 black and white heifer, mottle face  
 1 black heifer, white on forehead and flanks  
 1 dark-brown or black heifer, white on forehead, belly, and hind feet  
 1 strawberry heifer  
 All no visible brand.

If not claimed and expenses paid, to be sold on 25th September, 1912.

7971—9/11

JOHN MATHESON,  
Poundkeeper.

**LISMORE.**—Impounded at Lismore, 27th August, 1912, by W. J. Greaves, from Berrybank.

- 1 red poddy heifer, no visible brand  
 1 red yearling heifer, white belly, no visible brand

If not claimed and expenses paid, to be sold on 26th September, 1912.

7978—4/8

S. PERKINS,  
Poundkeeper.

**MERINO.**—Impounded at Merino, by the Herdsman, from Henty.

169. Yellow heifer, piece off and slit off ear, slit near ear, indescribable brand near rump

If not claimed and expenses paid, to be sold on 28th September, 1912.

8080—4/8

T. O. CLARKE,  
Poundkeeper.

**MULGRAVE.**—Impounded at Mulgrave Shire Pound, 2nd September, 1912.

- 1 yellow and white heifer, no visible brand  
 1 brindle heifer, no visible brand

If not claimed and expenses paid, to be sold on 25th September, 1912.

7966—4/8

ARTHUR NEWPORT,  
Poundkeeper.

**NATHALIA.**—Impounded at Nathalia, by A. H. Draper.

- 1 strawberry heifer, branded OB (upside down) off rump, top off ear, white belly (near calving)

If not claimed and expenses paid, to be sold on 26th September, 1912.

7974—4/1

JOHN O'BRIEN,  
Poundkeeper.

No. 130.—SEPTEMBER 4, 1912.—11868.—7.

**NEWSTEAD.**—Impounded at Newstead, by William Anderson, Park Hill.

- 2 red and white heifer calves, one with short tail, no visible brand  
 If not claimed and expenses paid, to be sold on 26th September, 1912.

8088—4/1

I. SMITH,  
Poundkeeper.

**NUNAWADING.**—Impounded at Nunawading, 27th August, 1912, by S. Pope, Shire Inspector.

- 1 yellow cow, like T milking rump

If not claimed and expenses paid, to be sold on 26th September, 1912.

8966—4/1

S. J. BENNETT,  
Poundkeeper.

**ORBOST.**—Impounded at Orbost.—Damages 10s.

1030. Big black Barrow pig, slit out near ear

If not claimed and expenses paid, to be sold on 21st September, 1912.

7930—3/6

PERCY B. SUMMERS,  
Poundkeeper.

**TAMBO.**—Impounded at Tambo Shire Pound.

- 1 Alderney heifer, like A off rump, piece out both ears near top, short tail

If not claimed and expenses paid, to be sold on 20th September, 1912.

7944—4/8

J. W. BROOK,  
Poundkeeper.

**TUNGAMAH.**—Impounded at Tungamah Shire Pound, by J. T. Woods.

- 1 roan steer, two notches out under-part near ear, no visible brand  
 1 red steer, staggy head, two notches out under-part near ear, no visible brand

If not claimed and expenses paid, to be sold on 25th September, 1912.

7968—5/10

P. RYAN,  
Poundkeeper.

**WANGOOM.**—Impounded at Wangoom Shire Pound.

- 1 white cow, red neck, like FH conjoined off rump, M off thigh

If not claimed and expenses paid, to be sold on 26th September, 1912.

7975—3/6

WM. TOAL,  
Poundkeeper.

**WARRACKNABEAL.**—Impounded at Warracknabeal.

- 1 smoky-coloured heifer, no visible brand  
 1 red heifer, no visible brand  
 1 red heifer, white face, belly, and legs, no visible brand  
 1 yellow heifer, white face and legs  
 1 black and white cow, no visible brand  
 1 red cow, white face and belly, white spot on back, no visible brand

If not claimed and expenses paid, to be sold on 28th September, 1912.

7982—7/

THOS. E. GARDINER,  
Poundkeeper.

**WERRIBEE.**—Impounded at Werribee, 31st August, 1912, by Mr. Brown.

- 1 yellow and white poddy steer, both ears nipped, like C off rump  
 1 dark-red (brindled) poddy steer, white markings, both ears nipped, like C off rump

If not claimed and expenses paid, to be sold on 30th September, 1912.

7994—5/10

JOHN F. MAHER,  
Poundkeeper.

**WICKLIFFE.**—Impounded at Wickliffe, 23rd August, 1912, by D. H. Johnston, Esq., from Cowaugh.

599. Crossbred ewe, swallow both ears, lamb at foot, no visible brand  
 600. Crossbred ewe, front quarter near ear, swallow off ear, lamb at foot, no visible brand

If not claimed and expenses paid, to be sold on 28th September, 1912.

7979—5/10

JAMES FORD,  
Poundkeeper.

**WOOMELANG.**—Impounded at Woomelang, by O. Ackland.

1 brown pony gelding, scar on front leg, no visible brand

By G. Proctor,

1 red and white heifer calf, no visible brand  
1 red and white heifer calf, no visible brand  
1 red and white bull calf, no visible brand

If not claimed and expenses paid, to be sold on 27th September, 1912.

J. WEARNE,  
Poundkeeper.

8089—6/5

**YARPTURK.**—Impounded at Yarrpturk, by W. Sheen.

1 yellow cow, bottom notch off ear, like S off thigh

If not claimed and expenses paid, to be sold on 26th September, 1912.

A. G. MORRISS,  
Poundkeeper.

7976—3/6

**YARRAWONGA.**—Impounded at Yarrowonga Shire Pound, 28th August, 1912, by Mr. R. Ryan, Horell-street, Yarrowonga.—Trespass 3d.

1 yellow and white heifer, two slits out of near ear, like T off rump

If not claimed and expenses paid, to be sold on 25th September, 1912.

G. W. JACKSON,  
Poundkeeper.

8086—5/3

**POUNDKEEPERS' REMITTANCES.**

**T**HE ACTING GOVERNMENT PRINTER acknowledges the receipt of the undermentioned sums:—

1912.	£	s.	d.
August 29.—T. Simpson	...	...	0 2 0
August 29.—C. E. Fanning	...	...	0 3 6
September 2.—J. Livock	...	...	0 5 0
September 2.—N. R. Burgess	...	...	0 6 0
September 2.—J. W. Brook	...	...	0 5 0
September 3.—S. Perkins	...	...	0 5 0
September 3.—P. Morris	...	...	0 3 6
September 3.—A. G. Morris	...	...	0 2 6
September 3.—W. Toal	...	...	0 3 6
September 3.—J. O'Brien	...	...	0 5 0
September 3.—W. H. Pitcher	...	...	0 3 6
September 3.—H. Devereux	...	...	0 5 0
September 3.—J. Matheson	...	...	1 0 0
September 3.—J. F. Maher	...	...	0 5 10
September 3.—P. O'Brien	...	...	0 3 6
September 3.—T. D. Clarke	...	...	0 5 0
September 3.—W. H. Moulden	...	...	0 3 6

ALBERT J. MULLETT,  
Acting Government Printer.

4th September, 1912.

**ACTS OF PARLIAMENT.**

**C**OPIES of the following Acts of the Parliament of Victoria passed subsequently to the Consolidated Statutes may be obtained at the Government Printing Office, or from any bookseller at the price set opposite to each, viz.:—

	s.	d.
1254. Victorian Stock	..	0 6
1255. Coal Mines Railway Amendment	..	0 6
1256. Registration of Firms	..	0 6
1257. Beer Duty	..	1 0
1258. Post Office Act 1890 Amendment	..	0 6
1259. The Royal Insurance Company	..	0 9
1260. Beulah and Hopetoun Railway	..	0 9
1261. Administration and Probate	..	0 6
1262. Oakleigh Shire Offices	..	0 6
1263. Mines	..	0 6
1264. Municipal Overdrafts Indemnity	..	0 6
1265. Consolidated Revenue Application (2)	..	0 6
1266. Agricultural Grants	..	0 6
1267. Dandenong Lands	..	0 6
1268. Local Government	..	0 6
1269. Companies Act Amendment	..	0 6
1270. State School Teachers	..	0 6
1271. Tower Hill National Park	..	0 6
1272. Local Government Act 1890 Amendment	..	0 6
1273. Warracknabeal and Donald Railways	..	0 6
1274. Stamps	..	1 0
1275. Legal Profession Practice	..	0 6
1276. Public Service Salaries Retrenchment	..	0 6
1277. Wyndham Shire Hall	..	0 6

1278. Melbourne Tramways Trust Amendment	..	0 6
1279. Cape Patterson Railway Act Further Amendment	..	0 6
1280. Livery-stable Keepers	..	0 6
1281. Mines Acts Amendment	..	0 6
1282. Consolidated Revenue Application (3)	..	0 6
1283. Treasury Bonds	..	0 6
1284. Federal Council Referring (Victoria)	..	0 6
1285. Duties of Customs	..	0 9
1286. Consolidated Revenue Application (4)	..	0 6
1287. Debentures Conversion	..	0 6
1288. Railway Lands Acquisition	..	1 3
1289. Municipal Subsidy	..	0 6
1290. Trusts	..	0 6
1291. Banking Companies' Shares Sale and Purchase	..	0 6
1292. Natimuk and Goroke Railway Construction	..	0 6
1293. Nathalia and Picola Railway Construction	..	0 6
1294. Coal Mines Railway Construction Further Amendment	..	0 6
1295. Appropriation of Revenue 1891-2 and 1892-3	..	4 0
1296. Victorian Debentures Redemption and Loan	..	0 6
1297. Kew Municipal Loan	..	0 6
1298. Sale of Liquors	..	0 6
1299. Heidelberg and Eltham Railway Construction	..	0 6
1300. Railway Loan Application	..	0 6
1301. Water Supply Loans	..	0 6
1302. Payment of Teachers	..	0 9
1303. Births Deaths and Marriages Transfer	..	0 6
1304. Mildura Rating	..	0 6
1305. Debentures Conversion Amendment	..	0 6
1306. Electoral Lists Revision	..	0 6
1307. Consolidated Revenue Application	..	0 6
1308. Ministers' and Officers' Salaries	..	0 6
1309. Members' Reimbursement Retrenchment	..	0 6
1310. Saint Kilda Loan	..	0 6
1311. Settlement on Lands	..	1 0
1312. Dimboola and Boort Railways Construction	..	0 6
1313. Public Service Retrenchment	..	0 6
1314. Land Sales Fund Reduction	..	0 6
1315. Marine Act Amendment	..	0 6
1316. Beulah and Hopetoun Railway	..	0 6
1317. Provident Societies Amendment	..	0 6
1318. Duties of Customs	..	0 6
1319. Municipal Endowment Reduction	..	0 6
1320. Consolidated Revenue Application (2)	..	0 6
1321. Duties of Customs (2)	..	0 6
1322. Municipal Overdrafts Indemnity	..	0 6
1323. Audit Act Amendment	..	0 6
1324. Public Service Amendment	..	0 9
1325. Swamp Lands	..	0 6
1326. Postage	..	0 6
1327. Water Supply Advances	..	0 6
1328. Treasury Bonds	..	0 6
1329. Public Officers' Retirement	..	0 6
1330. Working Men's College Loan	..	0 6
1331. Margarine	..	0 6
1332. Bakers and Millers Act Amendment	..	0 6
1333. Factories and Shops Amendment	..	0 6
1334. Teachers' Salaries	..	0 6
1335. Cape Patterson Railway Act Further Amendment	..	0 6
1336. Chaffley Brothers Limited Removal of Doubts	..	0 6
1337. Thistle Act 1890 Amendment	..	0 6
1338. Horsham Lands	..	0 6
1339. Wood's Point Municipal	..	0 6
1340. Water Supply Loans Application (2)	..	0 6
1341. Victorian Government Stock	..	0 6
1342. Mildura Rating	..	0 6
1343. Employers and Employés	..	0 6
1344. Prahran Loan	..	0 6
1345. Campaspe Irrigation Trust	..	0 6
1346. Metropolitan Fire Brigades Loan	..	0 6
1347. Crown Lands Reserves	..	0 6
1348. Statute Law Revision	..	0 6
1349. South Melbourne and Condam Lessees	..	0 6
1350. Railways Standing Committee	..	0 6
1351. Melbourne and Metropolitan Board of Works	..	0 6
1352. Bairnsdale Land Sale	..	0 6
1353. Heidelberg and Eltham Railway Construction Act Amendment	..	0 6
1354. Appropriation of Revenue	..	3 3
1355. Warragul Agricultural Show Grounds	..	0 6
1356. Reconstructed Companies	..	0 6
1357. Marine Act Amendment 1892	..	0 6
1358. Ministers' Salaries Retrenchment	..	0 6
1359. Special and other Appropriations Retrenchment	..	0 6

	s.	d.		s.	d.
1360. Marine .. .. .	0	6	1449. Local Government Elections .. .. .	0	6
1361. Consolidated Revenue Application .. .. .	0	6	1450. Consolidated Revenue Application (2) .. .. .	0	6
1362. Health .. .. .	0	6	1451. Treasury Bonds .. .. .	0	6
1363. Consolidated Revenue Application .. .. .	0	6	1452. Melbourne City Elections .. .. .	0	6
1364. Licensed Premises .. .. .	0	6	1453. Municipal Councillors' Indemnity .. .. .	0	6
1365. Local Government .. .. .	0	6	1454. Consolidated Revenue Application (3) .. .. .	0	6
1366. Municipal Overdrafts Indemnity .. .. .	0	6	1455. Coroners .. .. .	0	6
1367. Melbourne Harbor Trust .. .. .	0	6	1456. Powder Magazines .. .. .	0	6
1368. Elections and Qualifications Committees.. .. .	0	6	1457. Explosives .. .. .	0	6
1369. Victorian Government Stock .. .. .	0	6	1458. Justices .. .. .	0	6
1370. Standard Time .. .. .	0	6	1459. Municipalities' Advances .. .. .	0	6
1371. Jumbunna and Outtrim Railway Construc- tion .. .. .	0	6	1460. Municipal Overdrafts (Indemnity) .. .. .	0	6
1372. Acting Victorian Railways Commissioners .. .. .	0	6	1461. Mining Development .. .. .	0	9
1373. Members' Reimbursement Reduction .. .. .	0	6	1462. Aliens .. .. .	0	6
1374. Income Tax .. .. .	1	3	1463. Game .. .. .	0	6
1375. Judges' Salaries .. .. .	0	6	1464. Federal Council Referring (Victoria) .. .. .	0	6
1376. Water Supply Loans Application .. .. .	0	6	1465. Water Supply Loans Application .. .. .	0	6
1377. Railways Commissioners Superannuation.. .. .	0	6	1466. Employers and Employees Act 1890 (Part III.) Continuation .. .. .	0	6
1378. Mallee Tanks .. .. .	0	6	1467. Income Tax .. .. .	0	6
1379. Municipal Endowment Reduction .. .. .	0	6	1468. Victorian Government Stock .. .. .	1	0
1380. Companies' Documents .. .. .	0	6	1469. Poisons .. .. .	0	6
1381. Railways Validation .. .. .	0	6	1470. Railway Loan Application (No. 2) .. .. .	0	6
1382. Teachers .. .. .	1	0	1471. Customs .. .. .	0	6
1383. Wycheproof and Sea Lake Railway Con- struction .. .. .	0	6	1472. Northcote Loan .. .. .	0	6
1384. Mines .. .. .	0	6			
1385. Appropriation of Revenue, 1894-5 .. .. .	3	6			
1386. Treasury Bills .. .. .	0	6			
1387. Legal Profession Practice .. .. .	0	6			
1388. Landlord and Tenant .. .. .	0	6			
1389. Mildura Rating .. .. .	0	6			
1390. Supreme Court Act Explanation .. .. .	0	6			
1391. Juries .. .. .	0	6			
1392. Supreme Court .. .. .	0	6			
1393. Governor's Salary Reduction .. .. .	0	6			
1394. Ministers' Salaries .. .. .	0	6			
1395. Consolidated Revenue Application .. .. .	0	6			
1396. Mildura Rating .. .. .	0	6			
1397. Goldsbrough Mort and Co. Ltd. Arrange- ment .. .. .	0	6			
1398. Municipalities' Advances .. .. .	0	6			
1399. Consolidated Revenue Application (2) .. .. .	0	6			
1400. Land Surveyors .. .. .	0	6			
1401. Customs and Excise Duties .. .. .	1	3			
1402. Marong Reserve Mining .. .. .	0	6			
1403. Consolidated Revenue Application (3) .. .. .	0	6			
1404. Municipal Overdrafts (Indemnity) .. .. .	0	6			
1405. Cape Patterson Railway Act Fourth Amendment .. .. .	0	6			
1406. Printers and Newspapers .. .. .	0	6			
1407. Ararat Mechanics' Institute Land .. .. .	0	6			
1408. Consolidated Revenue Application (4) .. .. .	0	6			
1409. Mildura Irrigation Trusts .. .. .	2	0			
1410. Income Tax Rate .. .. .	0	6			
1411. Moolap Salt Works .. .. .	0	6			
1412. Police Regulation .. .. .	0	6			
1413. Electric Light and Power .. .. .	1	0			
1414. Licensing .. .. .	0	6			
1415. Gaols .. .. .	0	6			
1416. Married Women's Property .. .. .	0	6			
1417. Voluntary Conveyances .. .. .	0	6			
1418. Friendly Societies Actuary's .. .. .	0	6			
1419. Intestates Estates .. .. .	0	6			
1420. Jumbunna and Outtrim Railway Construc- tion Act 1895 Amendment .. .. .	0	6			
1421. Trusts .. .. .	1	0			
1422. Sale of Goods .. .. .	1	0			
1423. Instruments .. .. .	0	6			
1424. Book Debts .. .. .	0	6			
1425. Water .. .. .	0	6			
1426. Marine .. .. .	0	6			
1427. Electoral Districts Boundaries Amendment .. .. .	0	6			
1428. Mallee Lands .. .. .	1	3			
1429. Appropriation of Revenue, 1895-6 .. .. .	3	3			
1430. Theatres .. .. .	0	6			
1431. Width of Tires .. .. .	0	6			
1432. Vegetation Diseases .. .. .	0	6			
1433. Seed Advances .. .. .	0	6			
1434. Vermin-proof Fences Advance .. .. .	0	6			
1435. Nunawading Lands Exchange .. .. .	0	6			
1436. Street Betting Suppression .. .. .	0	6			
1437. Railway Loan Application .. .. .	0	6			
1438. Boort Land .. .. .	0	6			
1439. Railways .. .. .	0	6			
1440. Beet Sugar Works .. .. .	0	9			
1441. Land .. .. .	0	6			
1442. Companies Act Amendment .. .. .	0	6			
1443. Australasian Federation Enabling .. .. .	0	6			
1444. Treasury Deposits Interest .. .. .	0	6			
1445. Factories and Shops .. .. .	1	3			
1446. Consolidated Revenue Application .. .. .	0	6			
1447. Yarra Improvement .. .. .	0	9			
1448. Adulteration of Seeds .. .. .	0	6			

ALBERT J. MULLETT,  
Acting Government Printer.

THE VICTORIA GOVERNMENT GAZETTE.

SUBSCRIPTIONS.—The Subscription, including Postage, is £1 8s. 4d. per annum, or 7s. 1d. per quarter, payable in advance.

Subscriptions are required to commence and terminate with a month.

A lesser period than three months cannot be subscribed for.

Subscribers do not receive the Acts of Parliament with the Gazette.

ADVERTISEMENTS are charged at the rate of SEVENPENCE per line throughout.

The Title (*£5 Reward, Dissolution of Partnership, &c.*) forms one or more lines, as a heading.

On an average, ten words make a line, but for the description of a brand consisting of more than one letter, &c., placed perpendicularly, thus, B, each additional letter under the first is charged as a line.

Every signature must likewise be counted as a line.

The final words of a paragraph, though only a portion of a line, must be counted as one line.

Signatures (in particular) and Proper names must be written very plainly in the text; ONE SIDE ONLY of each slip of paper should be WRITTEN UPON.

ALL DOCUMENTS illegibly written will be returned unpublished, and, where brands occur unprovided for by the ordinary letters of the alphabet, a worded explanatory description must be furnished.

THE GOVERNMENT GAZETTE is published on WEDNESDAY EVENING in each week, and Notices for insertion must be received by the Government Printer on or before TWO o'clock of the day preceding the day of publication.

Single copies of the GOVERNMENT GAZETTE are Sixpence, posted Sixpence halfpenny, each.

N.B.—All Gazettes prior to 1st January, 1872, are One shilling and sixpence, posted One shilling and sixpence halfpenny, each.

\* \* ALL PAYMENTS ARE REQUIRED IN ADVANCE. Remittances should be made by postal note, money order, or draft in favour of the Government Printer. Advertisements unaccompanied by a remittance sufficient to cover the cost of insertion will be returned unpublished.

All communications should be addressed to "The Government Printer, Melbourne."

AGENTS FOR "GOVERNMENT GAZETTE."

THE following have been appointed Agents to receive Advertisements and Subscriptions for the Government Gazette—

- MESSRS. GORDON & GOTCH, News Agents, Queen-street, Melbourne, and George-street, Sydney;
- ARMSTRONG'S ADVERTISING AGENCY, "The Black," Elizabeth-street, Melbourne;
- MESSRS. H. BYRON MOORE, W. H. WADDELL, and J. E. GILCHRIST, trading as The Exchange, 369 Collins-street, Melbourne;

MESSRS. ARNALL & JACKSON, 478 Collins-street,  
Melbourne;

MESSRS. HARSTON, PARTRIDGE, & CO., 452  
Chancery-lane, Melbourne;

MR. ERNEST COLLINS, Manager Reuter's Telegram  
Co. Limited, 361 Collins-street, Melbourne;

MR. M. L. HUTCHINSON, 305 and 307 Little Collins-  
street, Melbourne;

GEO. ROBERTSON & CO., Elizabeth-street, Melbourne;

MR. WM. HAMPTON, View Point, Bendigo;

MR. A. M. ARMSTRONG, Bendigo;

MR. J. TREVEAN, Eaglehawk;

MR. HENRY FRANKS, Bookseller and Stationer,  
Market-square, Geelong;

MRS. R. BADE, Tobacconist, Sturt-street, Ballarat;

MESSRS. J. N. GEARING & CO., Maryborough;

ARMSTRONG BROS., Kyneton;

MR. J. C. ROYCRAFT, Creswick;

W. BICKERTON & SON, Wangaratta;

MR. CHARLES H. AKINS, Stawell;

MR. W. J. PARKER, Dunolly;

MR. HENRY GEORGE, Castlemaine;

MR. C. S. BOWEN, Sale;

MR. J. H. CANNON, Ararat;

LIDSTON BROS., Bairnsdale;

MISS. W. A. BLACKBAND, Clunes;

MR. R. M. KLUNDER, Charlton;

MR. F. H. EDWARDS, A.F.I.A. Aust., Mildura;

MR. HENRY JAMES, Maldon;

MR. H. G. MARSDEN, Omeo;

MR. FRED. H. SMALL, Warragul;

MR. V. S. LALOR, Yarram;

MESSRS. LEE BROS., Walthalla.

A copy of the *Gazette* filed at each place for public  
reference.

CONTENTS.	PAGE
Act of Parliament ... ..	3662
Appointments ... ..	3662
Auctioneers' licences ... ..	3665
Bank returns—Quarterly summary ... ..	3669
Cemeteries ... ..	3693
Contracts ... ..	3685
Courts ... ..	3726
Estates of deceased persons—Half-yearly return ... ..	3671
Examination of land surveyors ... ..	3692
Government notices ... ..	3665
Impoundings ... ..	3744
Income Tax Acts—Notice to pay tax ... ..	3665
Insolvency notices ... ..	3734, 3744
Lands ... ..	3700
Licences to occupy unused roads ... ..	3682, 3683
Licences to occupy water frontages... ..	3682, 3684
Mallee notices ... ..	3723
Mining ... ..	3663, 3740
Notice to Mariners ... ..	3668
Orders in Council ... ..	3696
Police sale ... ..	3731
Private advertisements ... ..	3734
Proclamations ... ..	3700
Public holidays ... ..	3661
Public holiday—Royal Agricultural Show Day... ..	3661
Public service notices ... ..	3664
Railways ... ..	3688
Tenders ... ..	3727
Water trusts ... ..	3668, 3695