

[1448]

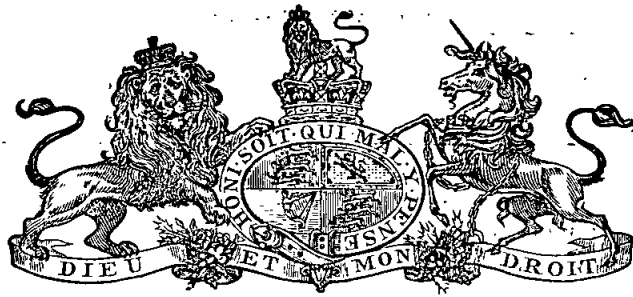

VICTORIA GOVERNMENT GAZETTE

Published by Authority.

[Registered at the General Post Office, Melbourne, for transmission by post as a newspaper.]

No. 82.]

MONDAY, APRIL 3.

[1916.

STATE FORESTS DEPARTMENT.

LAND DEDICATED AS PERMANENT FORESTS, AND TIMBER RESERVES.

At the Executive Council Chamber, Melbourne, the twenty-eighth day of March, 1916.

PRESENT:

His Excellency the Governor of Victoria.

Sir A. J. Peacock
Mr. McLeod
Mr. Hagelthorn

Mr. Livingston
Mr. Adamson.

HIS Excellency the Governor of the State of Victoria, with the advice of the Executive Council thereof, in pursuance of the provisions of section 20 of the *Forests Act 1915*, and upon the recommendation of the Minister of Forests, doth by this Order dedicate as Permanent Forests and Timber Reserves respectively the land described hereunder, that is to say:—

SCHEDULE No. 17.

NOTE.—The areas given in the columns and on the diagrams are approximate.

Diagram.	Correspondence Numbers.		Parish.	Plan.	County.	Area in Acres.	
	F.	P.				Permanent Forest.	Timber Reserve.
105	5933	5733	Omco	374A-B	Benambra	(406)	
106	64014	6017	Mandurang	294	Bendigo	18	
107	61735	3283	Nerring	356	"	735	
108-9	61735	3283	Ellesmere	178	"	690	
110-2	61735	3283	Wellsford	489	"	96	
113	77337	451	Wangaratta North	470B	Bogong		415
114-5	5927	1966	Carlyle	112	"	287	
116-8	2511	5372	Macedon	290A-B	Bourke	875	
119	77350	609	Nayook West	352	Buln Buln	640	
120	3097	6271	Edi	174	Delatite	609	
121	3097	6271	Dueran East	169	"	595	
122	3097	6271	Whitfield South	T ⁷	"	690	
123	5932	346	Barp	31	Gladstone	1020	

SCHEDULE No. 17—continued.

Diagram.	Correspondence Numbers.		Parish.	Plan.	County.	Area in Acres.	
	F.	P.				Permanent Forest.	Timber Reserve.
124-5	5932	346	Bet Bet	44	Gladstone	930	
129-31	5932	346	Dunolly	171	"	3,050	
127	70610	2200	Yalong South	523A	"	560	
132	397	258	Yarroweyah	527	Moira	136	
133	70655	2454	Angahook	7	Polwarth	280	
128	70610	2200	Langi-kal-kal	270	Ripon	20	
126	70610	2200	Lexton	278i	"	112	
126	70610	2200	"	278i	Talbot	(428)	
124-5	5932	346	Bet Bet	44	"	90	
134	76907	5832	Muckleford	331	"	20	
135	64008	6016	Ravenswood	393	"		165
136-8	1603	3538	Wombat	502A-g	"	888	
						13,175	580

NOTE.—Areas in brackets are conversions from existing Timber Reserve Areas.

Permanent Forest	13,175
Timber Reserve	580
Total Area	13,755
Less conversion	834
New Reserves	12,921 acres.

And the Honorable T. Livingston, His Majesty's Minister of Forests for the State of Victoria, shall give the necessary directions herein accordingly.

F. W. MABBOTT,
Clerk of the Executive Council

LAND DEDICATED AS PERMANENT FORESTS AND TIMBER RESERVES.—DIAGRAMS TO ACCOMPANY SCHEDULE No. 17.—
continued.

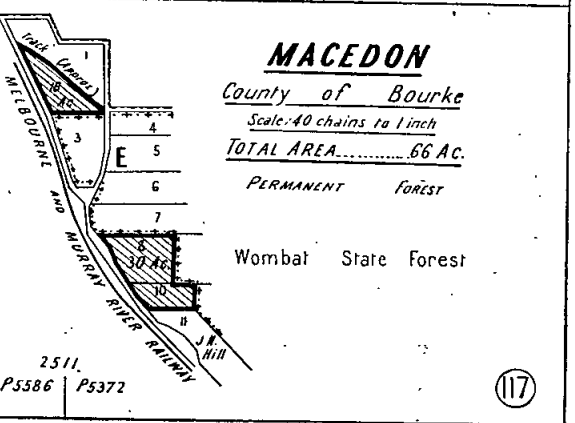
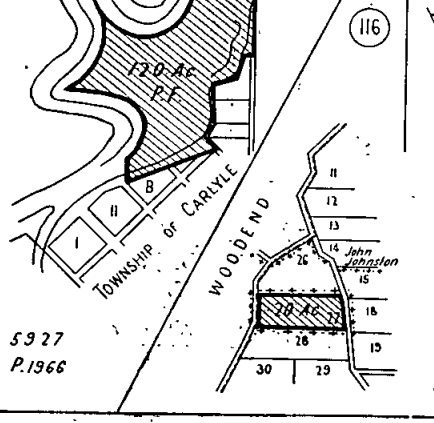
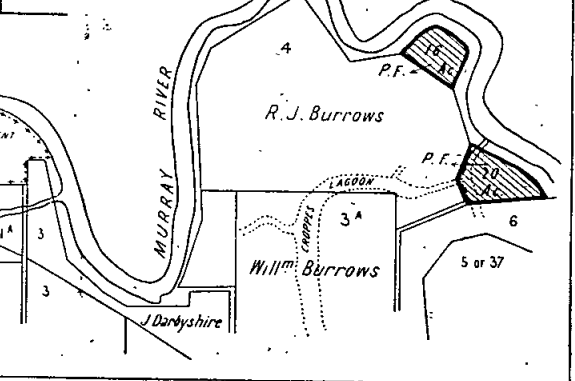
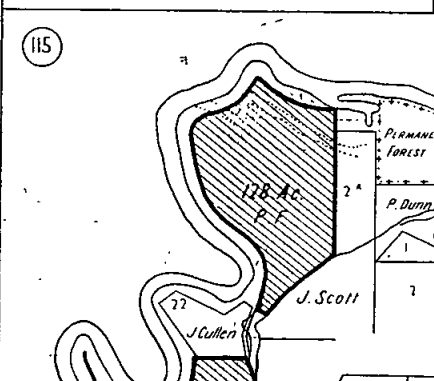
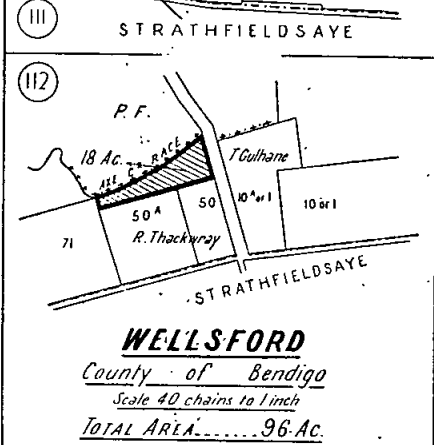
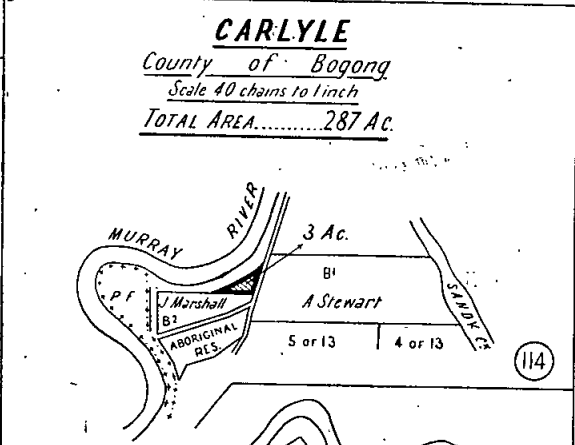
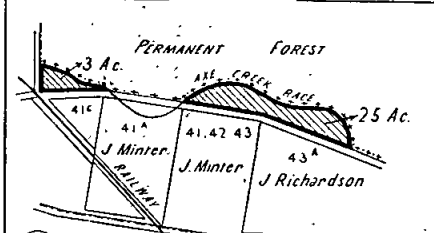
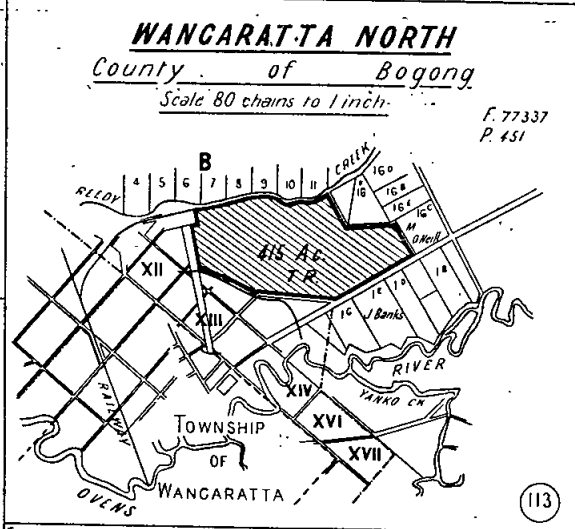
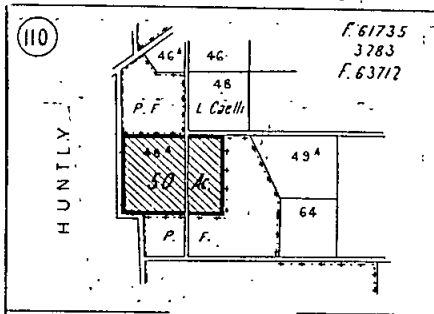

5927
P.1966

2511
P5586 P5372

117

LAND DEDICATED AS PERMANENT FORESTS AND TIMBER RESERVES.—DIAGRAMS TO ACCOMPANY SCHEDULE NO. 17.—
continued.

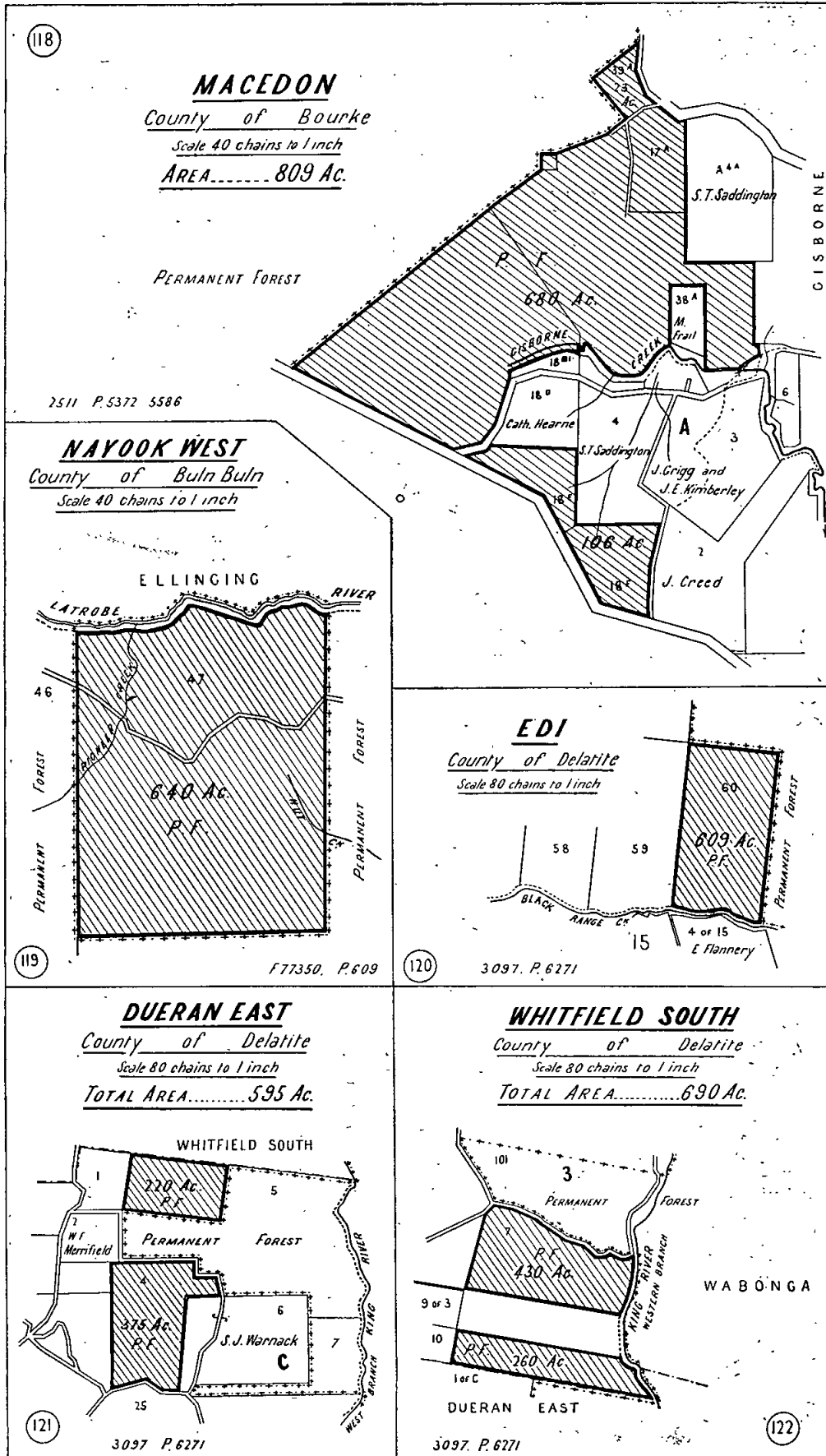

LAND DEDICATED AS PERMANENT FORESTS AND TIMBER RESERVES.—DIAGRAMS TO ACCOMPANY SCHEDULE NO. 17.—
continued.

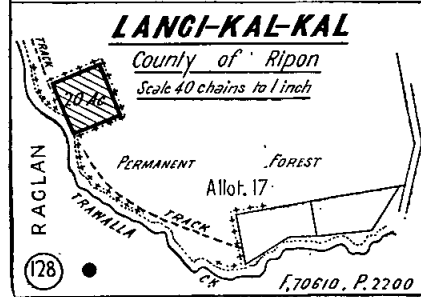
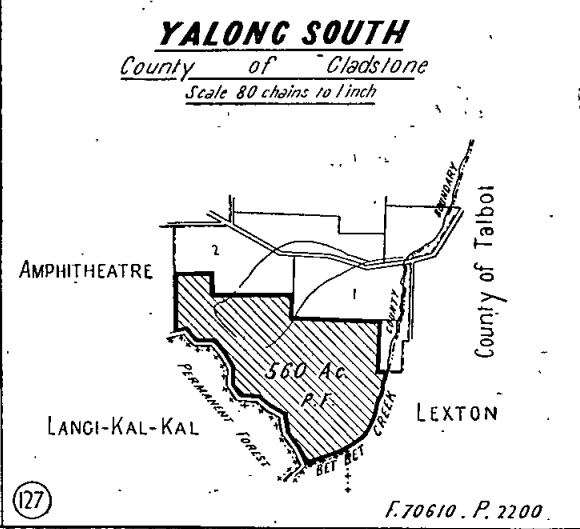
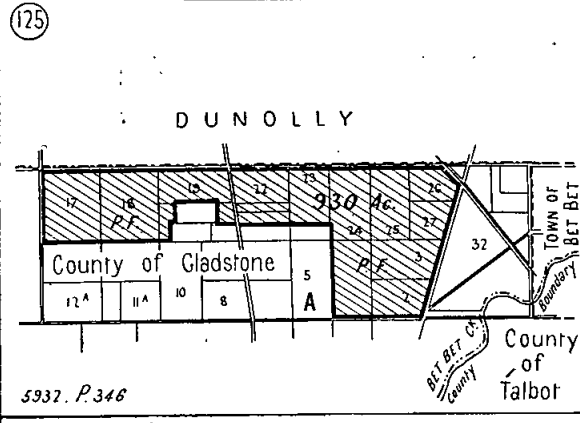
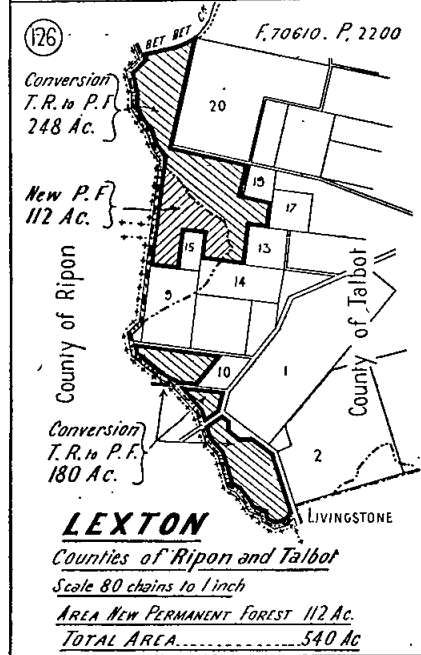
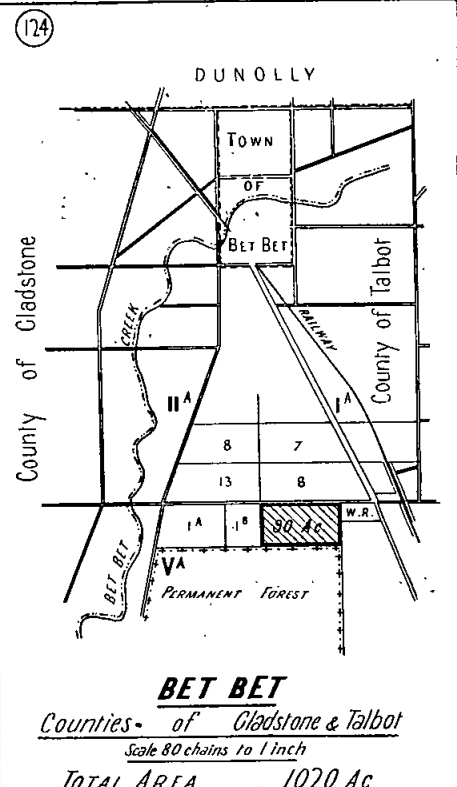
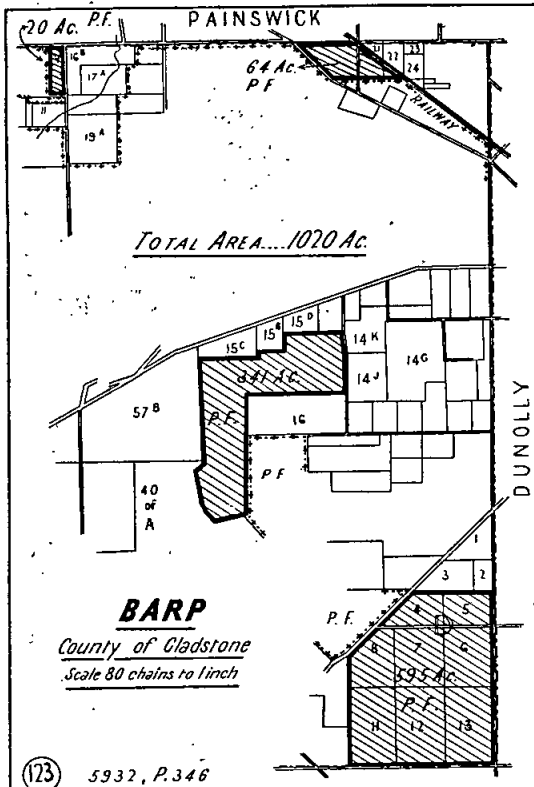

LAND DEDICATED AS PERMANENT FORESTS AND TIMBER RESERVES.—DIAGRAMS TO ACCOMPANY SCHEDULE No. 17.—
continued.

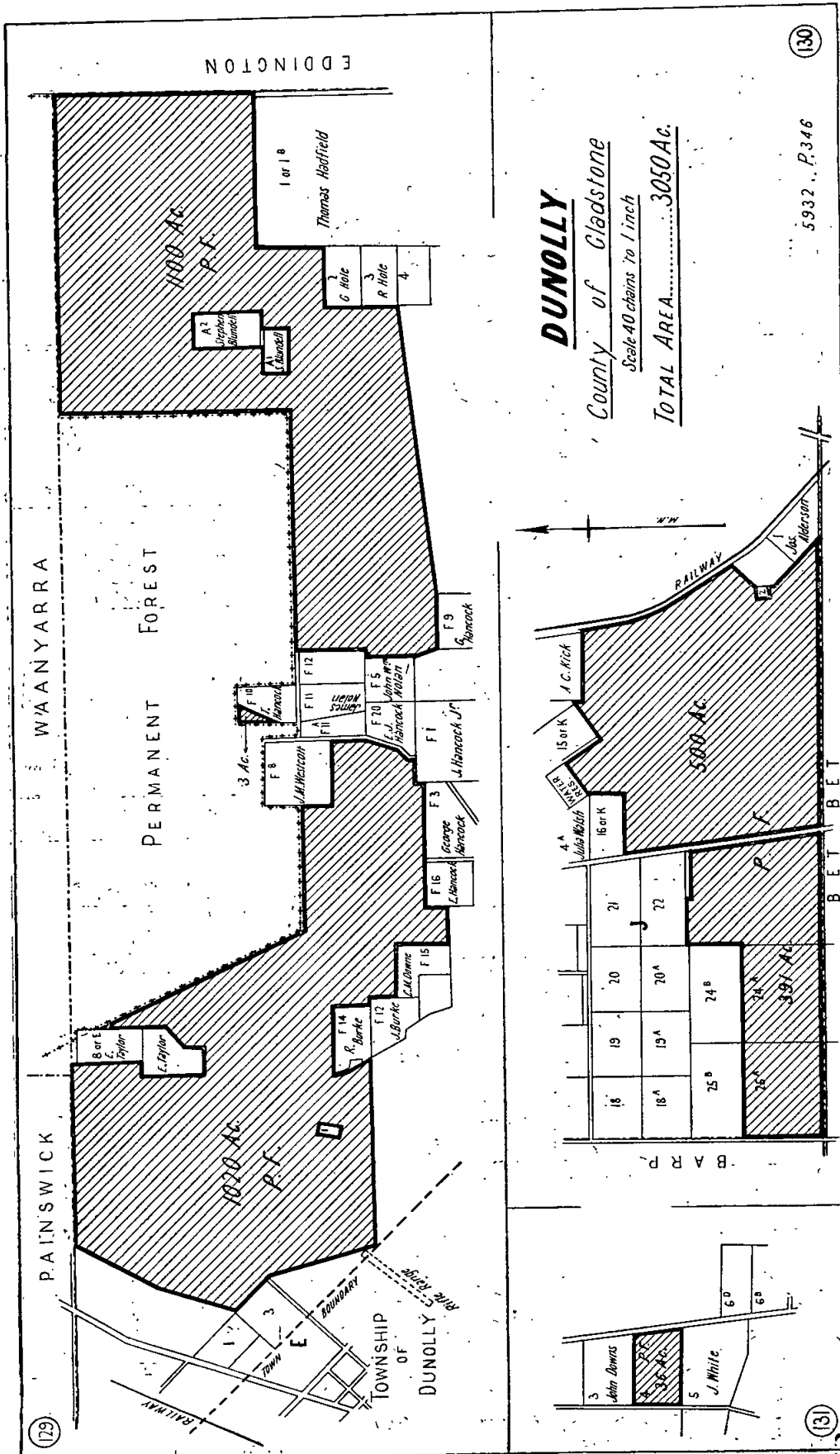

DUNOLLY
County of Gladstone
Scale 40 chains to 1 inch
TOTAL AREA.....3050 Ac.

(129)

5932 P.346

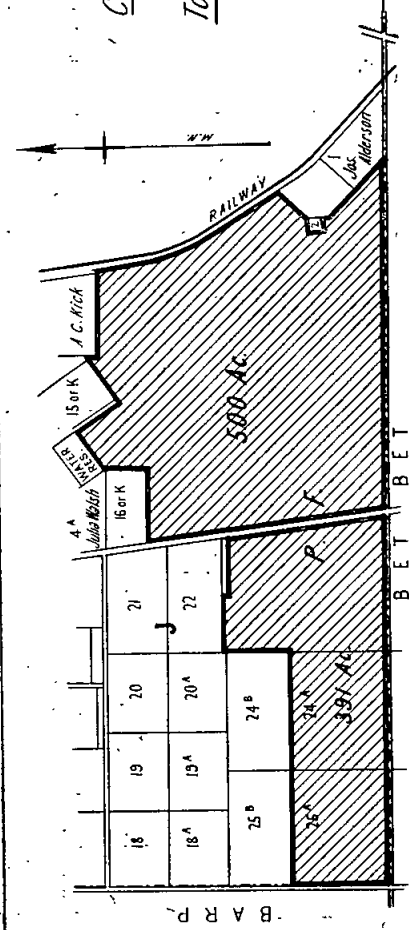

DUNOLLY
County of Gladstone
Scale 40 chains to 1 inch
TOTAL AREA.....3050 Ac.

(130)

5932 P.346

