

[11597]



VICTORIA
GOVERNMENT GAZETTE.

Published by Authority.

[Registered at the General Post Office, Melbourne, for transmission by post as a newspaper.]

No. 109.]

THURSDAY, JULY 10.

[1919.

CONTRACTS ACCEPTED.

(SERIES 1919-20.)

SUPPLY OF PROVISIONS

FROM

1st JULY, 1919, TO 30th JUNE, 1920.

No. 109.—July 10, 1919.—10514.

CONTRACTS ACCEPTED.—(Series 1919-20.)

No. of Contract.	Particulars of each Tender Accepted.	Amount.	Name of Contractor.	Charged against Vote or Fund.
PROVISIONS—				
Supply of Provisions, in such quantities as may be ordered, from 1st July, 1919, to 30th June, 1920:—				
Melbourne District—				
...	Beer and spirits	Rates as per annex	Purchase	
280	Bread, Kew Asylum	Ditto	F. A. Urban	
281	Bread, Yarra Bend Asylum	Ditto	F. A. Urban	
282	Bread, Melbourne	Ditto	J. N. Hennessy	
283	Butter	Ditto	J. D. Howie	
284	Cheese and eggs	Ditto	P. Sheahan and Co.	
285	Flour and maize meal	Ditto	H. R. Rush	
286	Groceries	Ditto	J. D. Howie	
287	Oatmeal, rice, &c.	Ditto	J. D. Howie	
288	Jams	Ditto	J. D. Howie	
289	Meat, Kew Asylum	Ditto	W. Angliss and Co. Pty. Ltd.	
290	Meat, Yarra Bend Asylum	Ditto	W. Angliss and Co. Pty. Ltd.	
291	Meat, Pentridge Penal Establishment	Ditto	T. K. Bennet and Woolcock Pty. Ltd.	
292	Meat, Melbourne Gaol, &c.	Ditto	F. Watkins Pty. Ltd.	
293	Milk, Melbourne Gaol	Ditto	J. R. Watson	
294	Milk, Pentridge Penal Establishment	Ditto	J. F. Murphy	
...	Potatoes	Ditto	Purchase	
...	Soap	Ditto	Purchase	
295	Tea	Ditto	J. D. Howie	
296	Tobacco	Ditto	Dudgeon and Arnell Pty. Ltd.	
Greenvale—				
297	Bread	Ditto	J. Anderson	
298	Butter	Ditto	J. D. Howie	
299	Cheese and bacon	Ditto	J. D. Howie	
300	Groceries	Ditto	J. D. Howie	
301	Meat	Ditto	F. Watkins Pty. Ltd.	
Mont Park—				
282	Breadstuffs	Ditto	F. A. Urban	
283	Butter	Ditto	J. D. Howie	
284	Cheese	Ditto	P. Sheahan and Co.	
285	Groceries	Ditto	J. D. Howie	
286	Jams	Ditto	J. D. Howie	
287	Meat	Ditto	W. Angliss and Co. Pty. Ltd.	
...	Potatoes	Ditto	Purchase	
288	Tea	Ditto	J. D. Howie	
Williamstown District—				
289	Breadstuffs	Ditto	W. J. Elsum	
290	Butter	Ditto	Moran and Cato Pty. Ltd.	
291	Groceries	Ditto	Doig, Hall, and Co.	
292	Meat	Ditto	W. Angliss and Co. Pty. Ltd.	
293	Vegetables	Ditto	F. C. Latta	
Ararat District—				
294	Breadstuffs	Ditto	Wm. Bates	
295	Butter	Ditto	Wallace, &c., Butter Co. Ltd.	
296	Cheese	Ditto	P. Sheahan and Co.	
297	Groceries	Ditto	J. D. Howie	
298	Jams	Ditto	Ballarat Jam Co. Pty. Ltd.	
299	Meat	Ditto	A. Murphy	
...	Potatoes	Ditto	Purchase	
300	Tea	Ditto	J. D. Howie	
Beechworth District—				
301	Breadstuffs	Ditto	W. Price	
302	Butter	Ditto	Wallace, &c., Butter Co. Ltd.	
303	Cheese	Ditto	P. Sheahan and Co.	
304	Groceries	Ditto	J. D. Howie	
305	Meat	Ditto	W. H. Morton	
...	Potatoes	Ditto	Purchase	
306	Tea	Ditto	J. D. Howie	
Ballarat District—				
307	Breadstuffs	Ditto	W. E. Longhurst	
308	Butter	Ditto	J. D. Howie	
309	Cheese	Ditto	P. Sheahan and Co.	
310	Groceries	Ditto	J. D. Howie	
311	Jams	Ditto	Ballarat Jam Co. Pty. Ltd.	
312	Meat	Ditto	H. J. Symons	
...	Potatoes	Ditto	Purchase	
313	Tea	Ditto	J. D. Howie	
Geelong District—				
314	Breadstuffs	Ditto	W. Marshall	
315	Groceries	Ditto	Corie Stores	
316	Meat	Ditto	M. McCartin and Sons	
317	Milk	Ditto	S. H. Warren	
...	Potatoes	Ditto	Purchase	
Lara—				
318	Breadstuffs	Ditto	F. Samblebe	
319	Butter	Ditto	J. D. Howie	
320	Cheese	Ditto	J. D. Howie	
321	Groceries	Ditto	A. V. Strong	
322	Jams	Ditto	J. D. Howie	
323	Meat	Ditto	W. Angliss and Co. Pty. Ltd.	
...	Potatoes	Ditto	Purchase	

Contingencies, 1919-20.

CONTRACTS ACCEPTED.—(Series 1919-20)—continued.

No. of Contract.	Particulars of each Tender Accepted.	Amount.	Name of Contractor.	Charged against Vote or Fund.
PROVISIONS—continued. Supply of Provisions, in such quantities as may be ordered, from 1st July, 1919, to 30th June, 1920:—				
Sunbury District—				
324	Breadstuffs	Rates as per annex	T. Clyne and Son	
325	Butter	Ditto	Wallace, &c., Butter Co. Ltd.	
326	Cheese	Ditto	P. Sheahan and Co.	
327	Groceries	Ditto	J. D. Howie	
328	Jams	Ditto	J. D. Howie	
329	Meat	Ditto	S. J. Starkie	
330	Rabbits	Ditto	W. Anglias and Co. Pty. Ltd.	
...	Potatoes	Ditto	Purchase	
331	Tea	Ditto	J. D. Howie	
Bendigo District—				
332	Bread	Ditto	F. W. Beischer	
333	Groceries and potatoes	Ditto	Moran and Cato Pty. Ltd.	
334	Meat	Ditto	Ewing and Kronk	
Castlemaine District—				
335	Bread	Ditto	M. V. Heurck	
336	Groceries and potatoes	Ditto	Moran and Cato Pty. Ltd.	
337	Meat	Ditto	J. Williamson	
Sale District—				
338	Bread	Ditto	M. Kiely	
...	Groceries and potatoes	Ditto	Purchase	
339	Meat	Ditto	A. Wray	
Rutherglen—				
...	Bread	Ditto	Purchase	
340	Groceries	Ditto	J. D. Howie	Contingencies, 1919-20.
Wahgunyah—				
341	Bread	Ditto	G. G. Haig	
342	Groceries	Ditto	G. G. Haig	
343	Meat	Ditto	R. Warren	
School of Forestry, Creswick—				
344	Bread	Ditto	C. C. Bowley	
...	Butter and cheese	Ditto	Purchase	
345	Groceries	Ditto	J. Tait and Son	
346	Meat	Ditto	J. J. Bennett	
347	Milk	Ditto	E. E. Pollard	
...	Potatoes	Ditto	Purchase	
McLeod Settlement, French Island—				
348	Bread	Ditto	H. L. Dainty	
...	Butter	Ditto	Purchase	
...	Groceries	Ditto	Purchase	
349	Meat	Ditto	E. W. Misson	
...	Milk	Ditto	Purchase	
...	Potatoes	Ditto	Purchase	
Aborigines (Coranderk)—				
350	Bread	Ditto	J. Lockhart	
351	Groceries	Ditto	Moran and Cato Pty. Ltd.	
Aborigines (Lake Tyers)—				
352	Bread	Ditto	F. Manners	
353	Groceries	Ditto	Moran and Cato Pty. Ltd.	

Approved—H. S. W. LAWSON, Acting Treasurer. 10.6.1919.

STIPULATIONS FOR SUPPLIES OF PROVISIONS.

(Where practicable, all items must be manufactured or prepared within the Commonwealth.)

Under all Sub-schedules particular attention is drawn to Clause 1 of the Condition as to quality.

Supplies for Emergency and Influenza Hospitals under Government control in the Metropolitan area are included under these contracts for such quantities and for such time as supplies may be required during the currency of the contracts.

BEER AND SPIRITS.

For brandy, whisky, and for Guinness' porter in case, delivery will be taken at and from the bond.

The contractor will be bound to supply such of the brands named in the tender as the departments may order. In cases where delivery from the bond is taken by the Government, the contractor will be required to hand to the secretary to the Tender Board the bond certificate and the locker's order and a copy of the entry, and pay all charges, including re-gauging, before delivery is taken.

English ale, brandy, whisky, and Guinness' porter in case must be delivered as imported; if bottled in the State it will not be accepted.

BREAD.

Samples of the best ordinarily retailed to the public will be considered as test loaves for first quality for fine wheaten and pure wheaten Meal Bread. Third quality (that issued to prisoners of the Crown) to be made of flour, fine sharps, the produce of prime, strong, thin-skinned, good-coloured wheat, to be perfectly free from coarse pollard or other offal. *Pure wheaten Meal Bread of first quality may be substituted, wholly or in part, for fine wheaten Bread at such times and in such quantities as in the opinion of the Medical Superintendent may be deemed necessary, and the contractor will be required to supply such Bread at the contract rate. Reasonable notice, however, of the intention to substitute wheaten Meal Bread must be given to the contractor by the officer ordering the supply.* Bread may be baked at any Government establishment without infringing these contracts. At the Gaols, Beechworth, Ballarat, Geelong, Bendigo, Castlemaine, and Sale, if required, bread must be supplied one day old, due notice to be given to the contractor of such requirement.

Under sub-schedules for Bread no subletting will be allowed; all work must be carried out by the contractor; every person engaged in the manufacture, preparation, or delivery of the bread tendered for in these sub-schedules shall be paid such wages and shall be employed subject to such conditions as are or may be determined by any Wages Board under the provisions of the Factories and Shops Acts to which such persons are subject as employees; and a copy of these conditions shall be kept conspicuously and continually posted in legible Roman characters in the factory or shop (and in each part of the factory or shop where several rooms are in use) in which bread is prepared or manufactured under this contract. Any infringement of these conditions, or any breach of the said determinations, in the opinion of the Treasurer, will subject the contractor, upon report from the Tender Board, to such mulct, not exceeding Fifty pounds (£50), as the Treasurer may direct, and the amount will be deducted from the contractor's account or from the security money, and the Treasurer's decision shall be binding, final, and conclusive as to the fact of infringement, and in all other respects.

In the event of bread being made at any Government establishment in the Melbourne District, during the currency of these contracts, the flour required will be drawn under the flour and maize meal sub-schedule. The maize meal for all the country gaols is included in the sub-schedule for flour and maize meal, Melbourne District, and delivery of same will be required to be made at the Victorian Railways, Spencer-street.

Should a supply of any article which may be reasonably included in a Baker's Price List, and which is not included in the schedule hereunder, be required for the use of attendants and nurses resident at the Hospitals for the Insane or for inmates of any Government institution drawing supplies under sub-schedules for Bread during the currency of the contract, the contractor shall, with the exception of Ararat, Ballarat, and Beechworth, supply any such article at the current list rates at which it is retailed by the contractor to the public.

GROCERIES, CANDLES, SOAP, TEA, ETC.

Should the supply of any article which may be reasonably included in a Grocer's Price List, and which is not included in the schedule hereunder, be required for the use of the attendants and nurses resident at the Hospitals for the Insane or for inmates of any Government institution drawing supplies under sub-schedules for Groceries during the currency of the contract, the contractor shall with the exception of Ararat, and Ballarat, supply such article at the current list rates at which it is retailed by the contractor to the public.

As a guarantee of quality, Rice, when ordered in quantities of 56 lbs. and over, must be supplied in original bags as delivered by the miller or dresser. Such bags must be branded "Rice, Dressed," and shall also have stencilled thereon the miller or dresser's name, the distinguishing mark indicative of the quality or grade, and the name of the country of origin, of the contents. The bags thus stencilled shall contain Rice milled or dressed by the miller or dresser whose name appears thereon. Supplies not in conformity with the foregoing conditions will be absolutely rejected. Oatmeal must be supplied in original bags as delivered by millers.

Candles, except those for prison cells, must be supplied in 1-lb. packets. Candles for prison cells must be delivered in boxes containing from 25 to 50 lbs. per box, the boxes for which must be legibly stencilled on one end, showing the estimated burning time and the gross, tare, and net weight of contents. The soap supplied must be hard throughout, ready for immediate use without waste. Soap for Lunatic Asylums is not included in these contracts. When the quantity admits, tea must be supplied in original and unopened packages, labelled, as landed.

Faisins and currants must be present seasons, and where the quantity admits, be supplied in original boxes labelled 3 crowns. For s.s. *Lady Loch* and *Rip* a certain quantity of Biscuits and Preserved Meat are sometimes required in lieu of fresh meat and fresh bread, and are included to meet such contingency only.

The contracts are not to be considered broken, infringed, or vitiated by purchase of sugar from any Government Institution at any time during the currency of this contract.

BUTTER AND JAMS.

Butter is to be delivered to the s.s. *Lady Loch* and *Rip*, in 1 lb. pats, in such quantities as may be ordered, and no excess over the quantity ordered will be received.

All Butter supplied, as well as the cases in which it is packed, must bear the impress stamp of the creamery manufacturing the Butter, otherwise it will be rejected. The Butter supplied may be tested at any time by the Government Dairy expert if it is considered by the officer ordering that the supply is not up to standard quality. The cheese must be fairly matured and packed in boxes for transport.

As regards butter for Ararat, Ballarat, Beechworth, Lara, Sunbury, and Mont Park all supplies delivered from Melbourne must be submitted by the contractor to the Government Dairy Expert in Melbourne for test as to standard quality, and, if found to be satisfactory, shall be forwarded by that officer direct to the Institution ordering, the cost of freight being borne by the contractor in the usual way.

N. B.—Jams.—The weight stamped on the tins in accordance with the regulations under the Commerce Act, as indicating the minimum net quantity that each tin contains, shall for the purpose of this contract be taken as the actual contents when computing the quantity supplied.

When Jam is supplied in jars the jars remain the property of the contractor, and must be removed by the contractor at his own expense when empty.

MEAT.

When fore and hind-quarters of beef are ordered for Hospitals for the Insane they must be supplied in the proportion of two of the former to one of the latter, and must be delivered as a whole respectively, also extra buttocks separately when ordered. Meat for other institutions must be supplied as ordered. Where hind-quarters or buttocks are ordered, 9 inches must be cut off from the end of the leg from the hock upwards, i.e., the end of the leg from which the shank has been removed at the abattoirs; and when fore-quarters form a portion of the supply, 6 inches from the end of the neck and the whole of the shin at the clodbone joint must be removed. The sticking pieces also must be trimmed off, and the point and end of the brisket rendered free from blood and blood stains.

Fore and hind-quarters, for convenience of handling, may be cut into two parts, but each part is to bear evidence of having been cut from the same beast.

Corned beef, rolled or round, as ordered, must be supplied without bone or cartilage and will be received, whether pumped or prepared in the ordinary way by pickling, but in the former case must have been soaked after pumping for at least 48 hours, in a good pickle, and then thoroughly drained before supply. No flank, chuck, sticking piece, shin, leg of beef, or piece under 7 lbs. will be received.

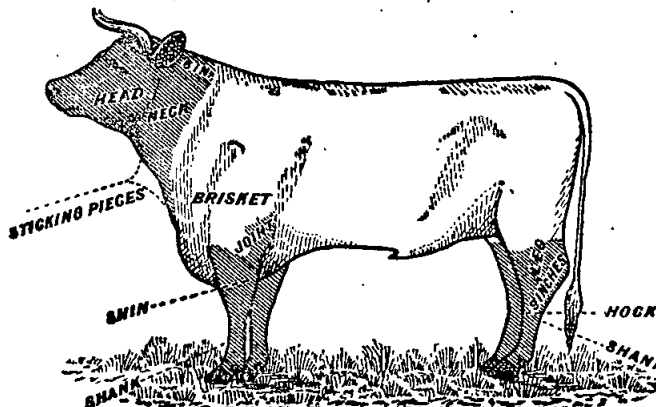

Should the local supply of fresh meat become scarce, or the price of same become abnormally high, frozen or chilled meat may, with the consent of the Tender Board on the recommendation of the head of the Department, be supplied.

In cases of emergency, or on such other occasions as in the opinion of the Inspector-General of the Insane may seem advisable, other forms of meat such as rabbits, tinned meats, &c., may be purchased apart from the contract for Hospitals for the Insane, in lieu of the meat mentioned in the schedule, and substituted therefor, provided 24 hours' notice (except in cases of emergency) be given to the contractor of such intention. The parts to be removed by the contractor are indicated by the shaded portions of the annexed diagram.

For Beechworth samples (corresponding to the description given in the schedule) of meat ordinarily retailed to the public will be considered as a test for quality.

As regards supplies for s.s. *Lady Loch* and *Rip*, all Meat must be of prime quality, and must be supplied in equal quantities from ribs, sirloin, and thick flanks; mutton to be delivered in sides; all kidney fat to be removed; meat containing an undue proportion of fat will not be accepted. Chuck ribs will not be accepted in lieu of prime ribs. Live sheep to be supplied when required.

Should a supply of any article which may be reasonably included in a Butcher's Small Goods List, and which is not included in the schedule hereunder, be required for the use of attendants and nurses resident at the Hospitals for the Insane or for inmates of any Government Institution drawing supplies under sub-schedules for Meat during the currency of the contract, the contractor shall, with the exception of Ararat and Ballarat, supply such article at the current list rates at which it is retailed by the contractor to the public.

Under sub-schedules for Meat no subletting will be allowed, no delivery of meat shall be made on Sundays; all work must be carried out by the contractor. Every person engaged in the slaughtering and cutting up, preparation, or delivery of the meat tendered for in this sub-schedule, shall be paid such wages and shall be employed subject to such conditions as are or may be determined by any Wages Board under the provisions of the Factories and Shops Acts to which such persons are subject as employees; and a copy of these conditions shall be kept conspicuously and continually posted in legible Roman characters in the factory or shop (and in each part of the factory or shop where several rooms are in use) in which Meat is prepared under this contract. Any infringement of these conditions, or any breach of the said determination, in the opinion of the Treasurer, will subject the contractor, upon report from the Tender Board, to such mulct, not exceeding Fifty pounds (£50), as the Treasurer may direct, and the amount will be deducted from the contractor's account or from the security money, and the Treasurer's decision shall be binding, final, and conclusive as to the fact of infringement, and in all other respects.

MILK.

The milk must be fresh, pure, and of the best quality, and subject to test when required by the Department, and supplied at such times as the Department may require. Should the contractor fail to supply at the time specified in the order or at such times as may be indicated in any general notice to the

contractor his contract may be cancelled forthwith and his security forfeited, or should the supply prove to be not of contract quality it will be rejected, and any expense incurred will be charged to the contractor.

Under sub-schedules for Milk no subletting will be allowed; all work must be carried out by the contractor; the hours of employment of any person engaged in the preparation or the delivery of the milk tendered for in these sub-schedules shall not exceed 60 hours per week, and every such person, except carters, shall be paid at a minimum wage of not less than £1 17s. 6d. per week for juveniles, less deduction of 15s. per week for board and lodging, and not less than £2 14s. per week for adults, less deduction of 15s. per week for board and lodging, unless other wages may be determined by any Special Board under the Factories and Shops Acts during the currency of the contract, when every such person shall be paid such wages and shall be employed subject to such conditions as may thus be determined. Carters shall be paid such wages and shall be employed subject to such conditions as are or may be determined by the Carters Board under the Factories and Shops Acts. Should, however, the determination of the aforesaid Board not apply to the district covered by any particular schedule, that determination for carters, or the determination of such other Board as may be appointed for other employees during the currency of this contract shall, for the purpose of this contract, be taken as defining the rate of wages which shall be paid, and the conditions of employment in respect thereto; and a copy of these conditions shall be kept conspicuously and continually posted in legible Roman characters in the factory or dairy (and in each part of the factory or dairy where several rooms are in use) in which milk is prepared under these contracts. Any infringement of these conditions, in the opinion of the Treasurer, will subject the contractor, upon report from the Tender Board, to such mulct, not exceeding Fifty pounds (£50), as the Treasurer may direct, and the amount will be deducted from the contractor's account or from the security money, and the Treasurer's decision shall be binding, final, and conclusive as to the fact of infringement, and in all other respects.

POTATOES AND VEGETABLES.

(Potatoes to be dry and free from dirt. Contractor to supply 105 lbs. of potatoes for each cental credited to him, and, in addition, to take back all rejected before being cooked.)

If the price of potatoes becomes abnormally high, the heads of the various departments concerned may, if they think fit, cause rice or any other suitable food to be occasionally substituted in lieu thereof. As regards vegetables for s.s. *Lady Loch* and *Rip*, no subletting will be allowed. Cabbage to be free from outside leaves and stalks.

TOBACCO.

Tobacco for country Hospitals for the Insane is included in the contract for Melbourne District, and delivery of same will be required to be made at Spencer-street.

Tobacco for country Gaols is not included in the contract for Melbourne District.

Schedule No. 1.
PROVISIONS—MELBOURNE DISTRICT.

Sub-schedule No. 1.

BEER AND SPIRITS.

1. Ale (pints), English	per doz.	Purchase
2. Brandy, Australian, Standard, pure grape, of proof strength, and of approved brand (Manufacturer to be named)	per liq. gal.	
3. " bottled—Hennessy's Three Star, as imported	per bottle	
4. Lime Juice (Imperial quart bottles). Board of Trade Standard	per doz.	
5. Whisky, of proof strength—Loch Dhu, Scotch Cream, or any other brand of equal quality	per liq. gal.	
6. Porter—"Guinness," bottled (quarts) (Bottler to be named)	per doz.	
7. " "Guinness," bottled (pints) (Bottler to be named)	do.	

ANNEX TO CONTRACT No. 1919/260.

F. A. Urban, Eastment-street, Northcote.

Sub-schedule No. 2.

BREAD FOR THE INSANE AT KEW (AND FOR HOSPITAL, STUDLEY HALL, IF REQUIRED).

1. Bread—Fine wheaten, first quality	per cental	£ s. d.
		0 10 9

ANNEX TO CONTRACT No. 1919/261.

F. A. Urban, Eastment-street, Northcote.

Sub-schedule No. 3.

BREAD FOR HOSPITALS FOR THE INSANE AT YARRA BEND.

1. Bread—Fine wheaten, first quality	per cental	£ s. d.
		0 10 9

ANNEX TO CONTRACT No. 1919/262.

J. N. Hennessy, 55 Sydney-road, Brunswick.

Sub-schedule No. 4.

BREAD FOR DEPARTMENT OF NEGLECTED CHILDREN AND REFORMATORY SCHOOLS, ROYAL PARK; REHIVING HOUSE AND MENTAL HOSPITAL, ROYAL PARK; POLICE DEPÔT; AND HOSPITAL AT EXHIBITION BUILDING, IF REQUIRED.

1. Bread—Fine wheaten, first quality	per cental	£ s. d.
2. " Wheaten, third quality	do.	0 12 0

ANNEX TO CONTRACT No. 1919/263.

J. D. Howie, 299 Smith-street, Fitzroy.

Sub-schedule No. 5.

BUTTER.

1. Butter—First Grade Creamery, to score not less than 90 points Government grade, Commerce Regulations standard	per cwt.	£ s. d.
		9 2 6

ANNEX TO CONTRACT No. 1919/264.

P. Sheahan & Co., 453 Flinders-lane, Melbourne.

Sub-schedule No. 6.

CHEESE AND EGGS.

Security, £40.

1. Cheese—First Class quality	per cwt.	£ s. d.
2. Eggs—Fresh, new laid	per doz.	0 1 0

ANNEX TO CONTRACT No. 1919/265.

H. R. Rush, 407 Collins-street, Melbourne.

Sub-schedule No. 7.

FLOUR AND MAIZE MEAL.

Security, £100.

1. Flour—Roller, first quality, to sample	per cental	£ s. d.
2. " Sharps, to sample	do.	0 9 11
3. Maize meal	do.	0 13 8

ANNEX TO CONTRACT No. 1919/266.

J. D. Howie, 299 Smith-street, Fitzroy.

Sub-schedule No. 8.

GROCERIES, ETC.

Security, £40.

1. Arrowroot—Queensland	per lb.	0 0 6
2. Bicarbonate of Soda	do.	0 0 3½
3. Blue—Of any brand ordered	do.	0 1 0
4. Candles—Full weights, Kitchen's "Petrolines" or other make of equal quality, to be supplied in 1-lb. packets to sample	do.	0 0 9
5. " Kitchen's "Petrolines" or other make of equal quality, for use in prison cells, to burn for 1, 1½, 2, 2½, and 3 hours respectively, as ordered, to sample for quality and size, to be supplied in candle boxes, containing from 25 to 50 lbs. per box	do.	0 0 8½
6. " Carriage, equal to Kitchen's No. 3, in 1-lb. packets	do.	0 0 9½
7. " Paraffine	do.	0 0 9½
8. Cocoa—Homeopathic, in ½-lb. packets, of any Commonwealth manufacture ordered	do.	0 1 6
9. " Homeopathic, in 7-lb. cartoons, of any Commonwealth manufacture ordered	do.	0 1 3
10. Coffee—Fresh roasted and whole, beans to be thoroughly sound, Neilgherry A, to sample	do.	0 1 3
11. " Pure, fresh roasted and ground, to sample	do.	0 1 6
12. Cornina	do.	0 0 7
13. Cream of Tartar	do.	0 3 6
14. Currants, 3 crowns, present season's	do.	0 0 6½
15. Essence of Lemon, 1-oz. bottles	per bottle	0 0 7
16. Golden Syrup (in 7-lb. tins)	per tin	0 2 1½
17. Lemon Peel	per lb.	0 0 9
18. Mustard—"Double Superfine," of any Commonwealth manufacture ordered	do.	0 2 9
19. Nutmegs	do.	0 2 0
20. Pearl barley	per cwt.	0 19 0
21. Pease—Split	do.	1 5 0
22. Pepper—Black, ground	per lb.	0 1 3
23. Pipes—Tobacco, clay	per doz.	0 1 0
24. Raisins—Sultana, 3 crowns, present season's	per lb.	0 0 7½
25. Salt—Fine	per cwt.	0 5 7½
26. " Rock	do.	1 0 0
27. Soap, Toilet—Brown Windsor, in tablets, to sample	per lb.	0 1 0
28. " Carbolic, in half-pound bars, to sample	do.	0 0 11
29. " Glycerine, in tablets, to sample	do.	0 1 1
30. " Sunlight, in doublets	per dbt.	0 0 5
31. " Magic	per lb.	0 0 5
32. " Velvet	per dbt.	0 0 5
33. Soap—Extract of, Hudson's, No. 8a, in 14-lb. boxes	per box	0 6 0
34. Soda—Washing	per cwt.	0 14 0
35. Starch—Of any brand ordered, to sample	per lb.	0 0 7
36. Treacle, in 7-lb. tins	per tin	0 1 9
37. Vinegar	per quart	0 0 3
38. Lime Water	do.	0 0 6
39. Tapioca (Pearl)	per lb.	0 0 4
40. Tomato Sauce (pints)	per bottle	0 0 10

ANNEX TO CONTRACT No. 1919/267.

J. D. Howie, 299 Smith-street, Fitzroy.

Sub-schedule No. 9.

OATMEAL, RICE, AND SEED TAPIOCA.

Security, £80.

1. Oatmeal—Of any brand ordered	per cwt.	1 11 0
2. Rice—Dressed, as ordered, to sample	do.	1 18 0
3. Seed Tapioca (Sago), to sample	do.	1 14 0

ANNEX TO CONTRACT No. 1919/268.

J. D. Howie, 299 Smith-street, Fitzroy.

Sub-schedule No. 10.

JAMS (of Commonwealth Manufacture) FOR HOSPITALS FOR THE INSANE.

(Including Receiving House, Royal Park.)

Security, £20.

1. Jams—Assorted, of approved kinds, in the proportion of half seed and half stone, of the best quality, in tins as required	per lb. actual net weight	0 0 4½
--	---------------------------	--------

ANNEX TO CONTRACT No. 1919/269.

W. Angliss and Co. Pty. Ltd., 42 Bourke-street, Melbourne.
Sub-schedule No. 11.

MEAT (FRESHLY KILLED), FOR HOSPITALS FOR THE INSANE, KEW.
Security, £150.

	£	s.	d.
1. Fresh Beef—Fore-quarters per cental	2	8	6
2. " " Hind-quarters do.	2	8	6
3. " " Buttock do.	2	8	6
4. " " Mutton do.	2	8	6
5. Corned Beef, rolled or round, as ordered, without bone or cartilage do.	2	8	6
6. Fresh Suet—Kidney do.	2	10	0

ANNEX TO CONTRACT No. 1919/270.

W. Angliss and Co. Pty. Ltd., 42 Bourke-street, Melbourne.
Sub-schedule No. 12.

MEAT (FRESHLY KILLED), FOR HOSPITALS FOR THE INSANE,
YARRA BEND.
Security, £120.

	£	s.	d.
1. Fresh Beef—Fore-quarters per cental	2	8	6
2. " " Hind-quarters do.	2	8	6
3. " " Buttock do.	2	8	6
4. " " Mutton do.	2	8	6
5. Corned Beef, rolled or round, as ordered, without bone or cartilage do.	2	8	6
6. Fresh Suet—Kidney do.	3	10	0

ANNEX TO CONTRACT No. 1919/271.

*T. K. Bennet and Woolcock Pty. Ltd., 154 Swanston-street,
Melbourne.*

Sub-schedule No. 13.

MEAT (FRESHLY KILLED), FOR PENAL ESTABLISHMENT,
PENTRIDGE.
Security, £100.

	£	s.	d.
1. Fresh Beef per cental	2	7	0
2. " " Buttock do.	2	7	0
3. Corned Beef do.	2	7	0
4. Fresh Mutton do.	2	7	0
5. Dripping do.	2	10	0

ANNEX TO CONTRACT No. 1919/272.

F. Watkins Pty. Ltd., 316 Moray-street, South Melbourne.
Sub-schedule No. 14.

MEAT (FRESHLY KILLED), FOR MELBOURNE GAOL; POLICE BARRACKS,
ST. KILDA-ROAD; DEPARTMENT FOR NEGLECTED CHILDREN AND
REFORMATORY SCHOOLS, ROYAL PARK; RECRUITS HOUSE AND
MENTAL HOSPITAL, ROYAL PARK; AND HOSPITAL AT EXHIBITION
BUILDING AND STUDLEY HALL, IF REQUIRED.
Security, £50.

	£	s.	d.
1. Fresh Beef, as ordered per cental	2	11	9
2. " " Buttock do.	2	11	9
3. " " Mutton do.	2	11	9
4. Corned Beef, rolled or round, as ordered, without bone or cartilage do.	2	11	9
5. Fresh Suet—Kidney do.	2	11	9

ANNEX TO CONTRACT No. 1919/273.

J. R. Watson, 183 Macpherson-street, North Carlton.
Sub-schedule No. 15.

MILK FOR MELBOURNE GAOL.

Security £10.

	£	s.	d.
1. Milk—Fresh and pure per gal.	0	1	8

ANNEX TO CONTRACT No. 1919/274.

J. F. Murphy, 25 Mayfield-street, Coburg.

Sub-schedule 16.

MILK FOR PENAL ESTABLISHMENT, PENTRIDGE.

Security, £10.

	£	s.	d.
1. Milk—Fresh and pure per gal.	0	1	6

Sub-schedule No. 17.

POTATOES.

1. Potatoes per cental Purchase			
--	--	--	--

Sub-schedule 18.

SUGAR.

1. Sugar—White, to sample per cwt.	Purchase from Maifra
2. " " Ration " do.	

Sub-schedule No. 19.

SOAP.

1. Soap (household)—Yellow, dry, to sample,
equal to Kitchen & Son's "Best Brown" per cwt. } Purchase
2. Soap (household)—Carbolic, dry, to sample " " } chase

ANNEX TO CONTRACT No. 1919/275.

J. D. Howie, 299 Smith-street, Fitzroy.

Sub-schedule No. 20.

TEA.

Security, £60.

	£	s.	d.
1. Tea—Best Ceylon, to sample per lb.	0	1	0½
2. " " Ration, to sample do.	0	0	10½

ANNEX TO CONTRACT No. 1919/276.

Dudgeon and Arnell Pty. Ltd., 524 Lonsdale-street, Melbourne.

Sub-schedule No. 21.

TOBACCO.

Security, £20.

- | | £ | s. | d. |
|---|---|----|----|
| 1. Tobacco, in 1-oz. plugs, for gaols—"Star-
light," or other make of equal quality,
to sample per lb. | 0 | 4 | 1 |
| 2. Tobacco, 21 plugs to the pound, for Hos-
pitals for the insane, to sample do. | 0 | 4 | 2 |

Schedule No. 17.

PROVISIONS AT GREENVALE.

(Delivery at the Sanatorium.)

ANNEX TO CONTRACT No. 1919/277.

John Anderson, Broadmeadows.

Sub-schedule No. 1.

BREAD.

Security, £20.

	£	s.	d.
1. Bread—Fine Wheaten, first quality ... per cental	0	14	7

ANNEX TO CONTRACT No. 1919/278.

J. D. Howie, 299 Smith-street, Fitzroy.

Sub-schedule No. 2.

BUTTER.

Security, £10.

	£	s.	d.
1. Butter—First Grade Creamery, to score not less than 90 points. Government grade, Commerce Regulations standard... .. per cwt.	9	10	0

ANNEX TO CONTRACT No. 1919/279.

J. D. Howie, 299 Smith-street, Fitzroy.

Sub-schedule No. 3.

CHEESE AND BACON.

Security, £10.

	£	s.	d.
1. Cheese—First-class quality per lb.	0	1	2
2. Bacon—sides, Farmer's, Hutton's, or Cation and Hilton's, as ordered ... per cwt.	7	9	4

ANNEX TO CONTRACT No. 1919/280.

J. D. Howie, 299 Smith-street, Fitzroy.

Sub-schedule No. 4.

GROCERIES.

Security, £20.

	£	s.	d.
1. Apples—Dried per lb.	0	1	0
2. Apricots—Dried, Mildura do.	0	1	4
3. Biscuits—Coffee do.	0	0	8
4. Blue—Of any brand ordered do.	0	1	4
5. Candles—(Full weights) Kitchen's "Petro- lines," or other make of equal quality, to be supplied in 1-lb. packets do.	0	0	10
6. Candles—Carriage, equal to Kitchen's No. 8, in 1-lb. packets do.	0	0	10½
7. Chicory—Fresh ground do.	0	0	6
8. Cocoa—In ¼-lb. packets, of any brand ordered do.	0	1	6
9. Coffee—"Neigherry A", to sample— Fresh roasted and whole, beans to be thoroughly sound do.	0	1	9

GROCERIES—continued.

	£	s.	d.
10. Cornina	per lb.	0	0 7
11. Currants, 3 crowns (present season's)	do.	0	0 7½
12. Curry Powder	do.	0	1 0
13. Essence of Lemon—In full 1-oz. bottles, of any brand ordered	per bot.	0	0 7
14. Flour—Self-raising, of any brand ordered	per lb.	0	0 4
15. Golden syrup, in 7-lb. tins	per tin	0	2 6
16. Honey—Prime garden... ..	per lb.	0	0 6½
17. Jams—Assorted, in 2-lb. tins in the proportion of half plum and half assorted quince, peach, black currant, and raspberry	per doz. tins	0	10 0
18. Lemon peel	per lb.	0	0 10
19. Meal—Digestive	per cwt.	1	0 0
20. Milk—Condensed, 1-lb. tins	per tin	0	0 10
21. Mustard—Double Superfine, of any Commonwealth manufacture ordered	per lb.	0	3 6
22. Oatmeal—Flaked or Plain, of any brand ordered	per cwt.	1	12 0
23. Pearl barley	do.	1	1 0
24. Pease—Split	do.	1	6 0
25. Pepper—White, ground	per lb.	0	1 9
26. Pickles—Piccaililli	per bot.	0	0 10
27. Powder—Baking, of any brand ordered, in 1-lb. tins... ..	per tin	0	1 8
28. Raisins—Sultana, 3 crowns (present season's)	per lb.	0	0 8½
29. Rice—Dressed, as ordered, to sample	per cwt.	1	18 0
30. Seed Tapioca (Sago)—To sample	do.	1	12 0
31. Salmon—Fresh, in 1-lb. tins, Tails, of any brand ordered	per tin	0	1 8
32. Salt—Fine	per cwt.	0	6 6
33. Sardines—1's	per tin	0	1 3
34. Pickled Salmon	per lb.	0	1 0
35. Sauce—Tomato, pints, any brand ordered	per bot.	0	0 10
36. Soda—Washing	per cwt.	0	15 0
37. Starch—Of any brand ordered, to sample	per lb.	0	0 7
38. Tapioca—Pearl	per cwt.	1	12 0
39. Tea—Ceylon, to sample	per lb.	0	1 2
40. Treacle, in 7-lb. tins	per tin	0	2 0
41. Vinegar	per quart	0	0 6

ANNEX TO CONTRACT No. 1919/281.

F. Watkins Pty. Ltd., 316 Moray-street, South Melbourne.

Sub-schedule No. 5.

MEAT (FRESHLY KILLED.)

Security, £20.

	£	s.	d.
1. Fresh Ox Beef—Roast	per cental	3	5 0
2. Fresh Ox Beef Steak, for frying—Buttock and Blade in equal proportions	do.	3	5 0
3. Fresh Ox Beef Steak—Stewing	do.	2	10 0
4. Corned Ox Beef—Rolled or Round, as ordered, without bone or cartilage	do.	3	4 0
5. Mutton—Fresh, in carcass	do.	2	7 11
6. Tripe, Ox (during winter)	per lb.	0	0 6
7. Pork—Pickled	do.	0	0 9
8. Fresh Beef Suet—Kidney	do.	0	0 6
9. Sausages—Beef (during winter)	do.	0	0 6
10. " Belgium (during summer)	do.	0	0 8

Schedule No. 18.

PROVISIONS—MONT PARK.

(Delivery at the Hospital for Insane.)

ANNEX TO CONTRACT No. 1919/282.

F. A. Urban, Eastment-street, Northcote.

Sub-schedule No. 1.

BREADSTUFFS.

Security, £30.

	£	s.	d.
1. Bread—Fine Wheaten, first quality	per cental	0	11 3
2. Flour—First quality	do.	0	11 3

ANNEX TO CONTRACT No. 1919/283.

J. D. Howie, 299 Smith-street, Fitzroy.

Sub-schedule No. 2.

BUTTER.

Security, £10.

	£	s.	d.
1. Butter—First Grade Creamery, to score not less than 90 points Government grade, Commerce Regulations standard per cwt.	9	3	0

ANNEX TO CONTRACT No. 1919/284.

P. Sheahan and Co., 453 Flinders-lane, Melbourne.

Sub-schedule No. 3.

CHEESE.

Security, £10.

	£	s.	d.
1. Cheese—First-class quality... ..	per cwt.	5	7 4

ANNEX TO CONTRACT No. 1919/285.

J. D. Howie, 299 Smith-street, Fitzroy.

Sub-schedule No. 4.

GROCERIES.

Security, £10.

	£	s.	d.
1. Blue—Of any brand ordered	per lb.	0	1 1
2. Candles (full weights)—Kitchen's "Petrolines," or other make of equal quality, to be supplied in 1-lb. packets	do.	0	0 9½
3. Coffee—"Neilgherry A"—Fresh roasted and Whole—Beans to be thoroughly sound, to sample	do.	0	1 6
4. Cornina	do.	0	0 7
5. Currants, 3 Crowns (present season's)	do.	0	0 6½
6. Curry Powder	do.	0	1 0
7. Ginger—Ground	do.	0	1 6
8. Golden Syrup, in 7-lb. tins	per tin	0	2 1½
9. Haricot Beans	per lb.	0	0 5
10. Mustard—"Double Superfine," of any Commonwealth manufacture ordered	do.	0	2 9
11. Oatmeal—Of any brand ordered	per cwt.	1	10 0
12. Pease—Split	do.	1	5 6
13. Pepper—Black, Ground	per lb.	0	1 3
14. Pipes—Tobacco, Clay	per doz.	0	1 0
15. Raisins—Sultana 3 Crowns (present season's)	per lb.	0	0 8
16. Rice—Dressed, of any miller or dresser ordered, to sample	per cwt.	2	2 0
17. Seed Tapioca (Sago)—To sample	per lb.	0	0 4
18. Salt—Fine	per cwt.	0	5 9
19. Soap—Hudson's Extract	per box	0	0 0
20. Soda—Carbonate of	per lb.	0	0 3½
21. Soda—Washing	per cwt.	0	13 0
22. Spics	per lb.	0	1 6
23. Starch—Of any brand ordered, to sample	do.	0	0 7
24. Tartar—Cream of	do.	0	3 6
25. Treacle, in 7-lb. tins	per tin	0	2 0
26. Vinegar	per pint	0	0 3

ANNEX TO CONTRACT No. 1919/286.

J. D. Howie, 299 Smith-street, Fitzroy.

Sub-schedule No. 5.

JAMS.

(FOR HOSPITALS FOR THE INSANE.)

Security, £10.

	£	s.	d.
1. Jams—Assorted, of approved kinds in the proportion of half seed and half stone, of the best quality, in tins as actual net required	per lb. weight	0	0 4½

ANNEX TO CONTRACT No. 1919/287.

W. Angliss and Co. Pty. Ltd., 42 Bourke-street, Melbourne.

Sub-schedule No. 6.

MEAT (FRESHLY KILLED.)

Security, £30.

	£	s.	d.
1. Fresh Beef—Fore-quarters (February to June)... ..	per cental	2	14 0
2. Fresh Beef—Hind-quarters (February to June)... ..	do.	2	14 0
3. Fresh Beef—Buttocks (February to June)	do.	2	14 0
4. Fresh Mutton (July to November and March to June)	do.	2	12 0
5. Corned Beef—Rolled or round as ordered, without bone or cartilage... ..	do.	2	14 0
6. Fresh Beef Suet—Kidney (December, April, May, June)	do.	2	14 0

Sub-schedule No. 7.

POTATOES.

1. Potatoes	per cental	Purchase
--------------------	------------	----------

Sub-schedule No. 8.

SUGAR.

1. Sugar—White, to sample	per cwt.	Purchase from Maffra
----------------------------------	----------	----------------------

ANNEX TO CONTRACT No. 1919/288.

J. D. Howie, 299 Smith-street, Fitzroy.

Sub-schedule No. 3.

TEA.

Security, £10.

	£	s.	d.
1. Tea—Best Ceylon, to sample	per lb.	0	1 1

Schedule No. 2.
PROVISIONS AT WILLIAMSTOWN.

(For s.s. *Lady Loch* and *Rip*.)
(Including Candles, Soap, and Soda for Dockyards.)
(Supplies for Naval Forces are not included in this Schedule.)
(Supplies to be delivered on board the Vessels.)

ANNEX TO CONTRACT No. 1919/289.

W. J. Elsum, 162 Stevedore-street, Williamstown.

Sub-schedule No. 1.

BREADSTUFFS.

Security, £10. £ s. d.

1. Bread—Fine wheaten, first quality ... per cental 0 12 6
2. Flour—First quality ... do. 0 12 0

ANNEX TO CONTRACT No. 1919/290.

Moran and Cato, Ppy. Ltd., Brunswick-street, Fitzroy.

Sub-schedule No. 2.

BUTTER.

Security, £5.

1. Butter—First-class Creamery, to score not less than 90 points Government grade, Commerce Regulations standard ... per lb. 0 1 8½

ANNEX TO CONTRACT No. 1919/291.

Doty, Hall, and Co., Williamstown.

Sub-schedule No. 3.

GROCERIES.

Security, £10. £ s. d.

1. Candles—(full weights) Kitchen's "Petrolines," or other make of equal quality, to be supplied in 1-lb. packets ... per lb. 0 0 11
2. Chocolate, of any brand ordered ... do. 0 1 3
3. Coffee—Fresh roasted and ground, to sample ... do. 0 1 1
4. Currants—3 crowns, present season's ... do. 0 0 3
5. Flour—Self-raising ... do. 0 0 3½
6. Jams—Assorted, of approved kinds, in proportion of half seed and half stone, of best quality (in 2-lb. tins) ... per tin 0 0 10
7. Milk—Condensed, of any brand ordered ... do. 0 0 10½
8. Mustard—double superfine, of any brand ordered ... per lb. 0 2 9
9. Oatmeal ... per cwt. 1 6 0
10. Pearl barley ... do. 1 2 6
11. Pease—Split ... do. 1 6 0
12. Pepper—White, ground ... per lb. 0 1 6
13. Raisins—Sultana, 3 crowns, present season's ... do. 0 0 9
14. Salt—Fine, to sample ... do. 0 0 1
15. Soap—Household, yellow, dry, to sample ... do. 0 0 4½
16. Tea—Best Ceylon, special sample ... do. 0 1 4
17. Vinegar—Champion's, or other approved brand ... per quart 0 0 4
18. Biscuits, kinds as ordered ... per lb. 0 0 7½
19. Soda—Washing ... per cwt. 0 16 0

ANNEX TO CONTRACT No. 1919/292.

Wm. Angliss and Co. Pty. Ltd., 42 Bourke-street, Melbourne.

Sub-schedule No. 4.

MEAT (FRESHLY KILLED).

Security, £10. £ s. d.

1. Fresh Beef—Joints ... per cental 3 0 5
2. " Mutton " ... do. 2 12 1
3. " Suet ... per lb. 0 0 6

ANNEX TO CONTRACT No. 1919/293.

F. C. Latta, 157 Nelson-place, Williamstown.

Sub-schedule No. 5.

VEGETABLES.

Security, £5. £ s. d.

1. Potatoes ... per cental 0 10 0½
2. Onions ... do. 0 13 7½
3. Other vegetables, including cauliflowers, carrots, cabbages, turnips, and parsnips, as required ... do. 0 12 6

Schedule No. 3.

PROVISIONS—ARARAT DISTRICT.

ANNEX TO CONTRACT No. 1919/294.

William Bates, Ararat.

Sub-schedule No. 1.

BREADSTUFFS.

Security, £100. £ s. d.

1. Bread—Fine wheaten, first quality ... per cental 0 10 3
2. " Wheat, third quality ... do. 0 8 4
3. Flour—First quality ... do. 0 10 9

ANNEX TO CONTRACT No. 1919/295.

Wallace, Millbrook and District Butter Factory and Creamery Co. Ltd., 208 Mair-street, Ballarat.

Sub-schedule No. 2.

BUTTER.

Security, £20. £ s. d.

1. Butter—First Grade Creamery, to score not less than 90 points Government grade, Commerce Regulations standard ... per cwt. 9 4 4

ANNEX TO CONTRACT No. 1919/296.

P. Sheahan and Co., 453 Flinders-lane, Melbourne.

Sub-schedule No. 3.

CHEESE.

Security, £10. £ s. d.

1. Cheese—First-class quality ... per cwt. 5 12 0

ANNEX TO CONTRACT No. 1919/297.

John D. Howie, 299 Smith-street, Fitzroy.

Sub-schedule No. 4.

GROCERIES.

Security, £30. £ s. d.

1. Blue—Of any brand ordered ... per lb. 0 1 2
2. Candles (full weights) — Kitchen's "Petrolines," or other make of equal quality, to be supplied in 1-lb. packets ... do. 0 0 9½
3. Coffee—"Neigherry A."—Fresh roasted and whole—Beans to be thoroughly sound, to sample ... do. 0 1 6
4. Curry ... do. 0 1 0
5. Golden Syrup (in 56-lb. tins) ... per tin 0 17 0
6. Mustard—"Double Superfine," of any Commonwealth manufacture ordered ... per lb. 0 2 9
7. Oatmeal—Of any brand ordered ... per cwt. 1 10 3
8. Pease—Split ... do. 1 7 6
9. Pepper—Black, ground ... per lb. 0 1 3
10. Pipes—Tobacco, clay ... per doz. 0 1 0
11. Raisins—Sultana, 3 crowns, present season's ... per lb. 0 0 8
12. Rice—Best Dressed, to sample ... per cwt. 2 4 0
13. Seed Tapioca (Sago)—To sample ... do. 1 12 0
14. Salt—Fine ... do. 0 7 0
15. Soda—Carbonate of ... per lb. 0 0 3½
16. Soda—Washing ... per cwt. 0 15 0
17. Starch—Of any brand ordered, to sample ... per lb. 0 0 7
18. Tartar—Cream of ... do. 0 3 6
19. Vinegar ... per pint 0 0 3

ANNEX TO CONTRACT No. 1919/298.

The Ballarat Jam Co. Pty. Ltd., Davey-street, Ballarat.

Sub-schedule No. 5.

JAMS.

Security, £10. £ s. d.

1. Jams, assorted, of approved kinds in the proportions of half seed and half stone, of the best quality, in tins as required ... per lb. actual net weight 0 0 4½

ANNEX TO CONTRACT No. 1919/299.

Arthur Murphy, Barkly-street, Ararat.

Sub-schedule No. 6.

MEAT (FRESHLY KILLED).

Security, £100. £ s. d.

1. Fresh Beef—Fore-quarters ... per cental 2 12 1
2. " " Hind-quarters ... do. 2 12 1
3. " " Buttocks ... do. 2 12 1
4. " Mutton ... do. 2 0 7½
5. Corned Beef—Rolled or round, as ordered, without bone or cartilage ... do. 2 12 1
6. Fresh Suet—Kidney ... do. 2 12 1

Sub-schedule No. 7.

POTATOES.

1. Potatoes ... per cental Purchase

Sub-schedule No. 8.

SUGAR.

1. Sugar, white, to sample ... per cwt. {Purchase from Madras

ANNEX TO CONTRACT No. 1919/300.

J. D. Howie, 299 Smith-street, Fitzroy.

Sub-schedule No. 9.

TEA.

Security, £20. £ s. d.

1. Tea—Best Ceylon, to sample ... per lb. 0 1 1

Schedule No. 4.
PROVISIONS—BEECHWORTH DISTRICT.

ANNEX TO CONTRACT No. 1919/301.
William Price, Newtown, Beechworth.

Sub-schedule No. 1.

BREADSTUFFS.

	Security, £100.	£	s.	d.
1. Bread—Fine wheaten, first quality	per cental	0	13	6
2. Flour—First quality	do.	0	13	6

ANNEX TO CONTRACT No. 1919/302.
Wallace, Millbrook and District Butter Factory and Creamery Co. Ltd., 208 Mair-street, Ballarat.

Sub-schedule No. 2.

BUTTER.

	Security, £20.	£	s.	d.
1. Butter—First Grade Creamery, to score not less than 90 points, Government grade, Commerce Regulations standard	per cwt.	9	4	4

ANNEX TO CONTRACT No. 1919/303.
P. Sheahan and Co., 453 Flinders-lane, Melbourne.

Sub-schedule No. 3.

CHEESE.

	Security, £20.	£	s.	d.
1. Cheese—First-class quality	per cwt.	5	12	0

ANNEX TO CONTRACT No. 1919/304.
J. D. Howie, 299 Smith-street, Fitzroy.

Sub-schedule No. 4.

GROCERIES.

	Security, £30.	£	s.	d.
1. Arrowroot	per lb.	0	0	6
2. Blue—Of any brand required	do.	0	1	2
3. Candles (full weights)—Kitchen's "Petrolines," or other make of equal quality, to be supplied in 1-lb. packets	do.	0	0	9
4. Coffee—"Neigherry A," fresh roasted and whole, beans to be thoroughly sound, to sample	do.	0	1	6
5. Coffee—Fresh roasted and ground, to sample	do.	0	1	6
6. Golden Syrup (in 7-lb. tins)	per tin	0	2	3½
7. Maizena	per lb.	0	0	8
8. Mustard—"Double superfine," of any Commonwealth manufacture ordered	do.	0	3	0
9. Oatmeal—Of any brand ordered	per cwt.	1	10	0
10. Pearl Barley	do.	1	1	0
11. Pease—Split	do.	1	7	9
12. Pepper—Black, ground	per lb.	0	1	3
13. Pipes—Tobacco, clay	per doz.	0	1	0
14. Raisins—Sultana, 3 crowns, present season's	per lb.	0	0	8½
15. Rice—Dressed, Best, to sample	per cwt.	2	3	9
16. Seed Tapioca (Sago)—To sample	do.	1	12	0
17. Salt—Fine	do.	0	6	0
18. Soap—Household, carbolic, dry, to sample	per lb.	0	0	5
19. Soap—Household, yellow, dry, to sample	do.	0	0	5
20. Soda—Carbonate of	do.	0	0	3½
21. " Washing	per cwt.	0	15	0
22. Starch—Of any brand ordered, to sample	per lb.	0	0	7
23. Tartar—Cream of	do.	0	3	6
24. Vinegar	per pint	0	0	3

ANNEX TO CONTRACT No. 1919/305.
W. H. Morton, One Mile, Beechworth.

Sub-schedule No. 5.

MEAT (FRESHLY KILLED).

	Security, £100.	£	s.	d.
1. Fresh Beef—Fore-quarters	per cental	2	12	11
2. " " Hind-quarters	do.	2	12	11
3. " " Buttocks	do.	2	12	11
4. " Mutton	do.	2	12	11
5. Corned Beef—rolled or round, as ordered, without bone or cartilage	do.	2	12	11
6. Fresh Suet—Kidney (2 months only)	per lb.	0	0	6

Sub-schedule No. 6.

POTATOES.

1. Potatoes	per cental	Purchase
-------------	------------	----------

Sub-schedule No. 7.

SUGAR.

1. Sugar, white, to sample	per cwt.	Purchase from Maffra
----------------------------	----------	----------------------

ANNEX TO CONTRACT No. 1919/306.
J. D. Howie, 299 Smith-street, Fitzroy.

Sub-schedule No. 8.

TEA.

	Security, £20.	£	s.	d.
1. Tea—Best Ceylon, to sample	per lb.	0	1	1½

Schedule No. 5.

PROVISIONS AT BALLARAT.

ANNEX TO CONTRACT No. 1919/307.
W. E. Longhurst, corner Mair and Yuille streets, Ballarat.

Sub-schedule No. 1.

BREADSTUFFS.

	Security, £60.	£	s.	d.
1. Bread—Fine Wheaten, first quality	per cental	0	13	0
2. " Wheaten, third quality	do.	0	13	0
3. Flour—First quality	do.	0	11	3

ANNEX TO CONTRACT No. 1919/308.
J. D. Howie, 299 Smith-street, Fitzroy.

Sub-schedule No. 2.

BUTTER.

	Security, £20.	£	s.	d.
1. Butter—First Grade Creamery, to score not less than 90 points, Government grade, Commerce Regulations standard	per cwt.	9	4	0

ANNEX TO CONTRACT No. 1919/309.
P. Sheahan and Co., 453 Flinders-lane, Melbourne.

Sub-schedule No. 3.

CHEESE.

	Security £10.	£	s.	d.
1. Cheese—First-class quality	per cwt.	5	12	0

ANNEX TO CONTRACT No. 1919/310.
J. D. Howie, 299 Smith-street, Fitzroy.

Sub-schedule No. 4.

GROCERIES.

	Security, £30.	£	s.	d.
1. Barley—Pearl	per lb.	0	0	2½
2. Blue—Of any brand required	do.	0	1	2
3. Candles (full weights)—Kitchen's "Petrolines," or other make of equal quality, to be supplied in 1-lb. packets	do.	0	0	9½
4. Coffee—"Neigherry A," Fresh roasted and whole, beans to be thoroughly sound, to sample	do.	0	1	6
5. Cornina	do.	0	0	7
6. Currants, 3 crowns, present season's	do.	0	0	7
7. Ginger—Ground	do.	0	1	0
8. Golden Syrup (in 7-lb. tins)	per tin	0	2	3½
9. Milk—Fresh and pure	per quart	0	0	6
10. Mustard—Double superfine, of any Commonwealth manufacture ordered	per lb.	0	3	0
11. Oatmeal—Of any brand ordered	per cwt.	1	9	6
12. Pease—Split	do.	1	6	3
13. Pepper—Black, ground	per lb.	0	1	3
14. Pipes—Tobacco, clay	per doz.	0	1	1
15. Raisins—Sultana, 3 crowns, present season's	per lb.	0	0	8
16. Rice—Dressed, Best, to sample	per cwt.	2	2	0
17. Seed Tapioca (Sago), to sample	do.	1	13	0
18. Salt—Fine	do.	0	7	0
19. Soap—(Household), Carbolic, dry to sample	per lb.	0	0	5
20. Soap—(Household), Yellow, dry, to sample	do.	0	0	5
21. Soda—Carbonate of	do.	0	0	3½
22. " Washing	per cwt.	0	15	0
23. Spice—Mixed, in 1-oz. packets	per doz. pkts.	0	1	6
24. Starch—Of any brand ordered, to sample	per lb.	0	0	6½
25. Tartar—Cream of	do.	0	3	6
26. Tobacco—"Starlight," or other make of equal quality, as ordered	do.	0	4	3
27. Vinegar	per pint	0	0	3

ANNEX TO CONTRACT No. 1919/311.
The Ballarat Jam Co. Pty. Ltd., Davey-street, Ballarat.

Sub-schedule No. 5.

JAMS.

(For Hospitals for the Insane.)

	Security, £10.	£	s.	d.
1. Jams—Assorted, of approved kinds in proportion of half seed and half stone, of the best quality, in tins as required	per lb. actual net weight	0	0	3½

ANNEX TO CONTRACT No. 1919/312.
H. J. Symons, Macarthur-street, Ballarat.
Sub-schedule No. 6.

MEAT (FRESHLY KILLED).
Security, £20. £ s. d.

1. Fresh Beef—Fore-quarters ... per cental 2 8 6
2. " " Hind-quarters ... do. 2 8 6
3. " " Buttocks ... do. 2 8 6
4. " Mutton ... do. 2 8 6
5. Corned Beef, rolled or round, as ordered, without bone or cartilage ... do. 2 8 6
6. Fresh Suet—Kidney ... do. 2 8 6

Sub-schedule No. 7.
POTATOES.
L Potatoes ... per cental Purchase

ANNEX TO CONTRACT No. 1919/313.
J. D. Howie, 299 Smith-street, Fitzroy.
Sub-schedule No. 8.

TEA.
Security, £20. £ s. d.

1. Tea—Best Ceylon, to sample ... per lb. 0 1 1
2. " Ration ... do. 0 0 10

Schedule No. 6.
PROVISIONS AT GEELONG.

ANNEX TO CONTRACT No. 1919/314.
William Marshall, 150 Malop-street, Geelong.
Sub-schedule No. 1.

BREADSTUFFS.
Security, £20. £ s. d.

1. Bread—Fine Wheaten, first quality ... per cental 0 13 6½
2. " Wheaten, third quality ... do. 0 12 6

ANNEX TO CONTRACT No. 1919/315.
The Corio Stores, Geelong.
Sub-schedule No. 2.

GROCERIES.
Security, £20. £ s. d.

1. Arrowroot—Queensland ... per lb. 0 0 3
2. Candles (full weights)—Kitchen's "Petrolines," or other make of equal quality, to sample, to be supplied in 1-lb. packets ... do. 0 0 10
3. Barley—Pearl ... do. 0 0 2½
4. Currants, 3 crowns, present season's ... do. 0 0 7½
5. Eggs—Fresh ... per doz. 0 1 8
6. Mustard—"Double Superfine," of any Commonwealth manufacture ordered ... per lb. 0 2 6
7. Oatmeal—Of any brand ordered ... per cwt. 1 12 0
8. Pepper—Black, ground ... per lb. 0 1 5
9. Pipes—Tobacco, clay ... per doz. 0 1 9
10. Raisins—Sultana, 3 crowns, present season's ... per lb. 0 0 9
11. Rice—Dressed, best of any brand ordered, to sample ... per cwt. 1 18 0
12. Seed Tapioca (Sago), to sample ... do. 1 12 0
13. Salt—Fine ... per lb. 0 0 1
14. Soap—(Household) Carbolic, dry, to sample ... do. 0 0 6
15. Soap—(Household) Yellow, dry, to sample per cwt. 2 5 0
16. Soda—Washing ... do. 0 16 6
17. Sugar—Ration, to sample ... do. 1 8 0
18. Tea—Ration ... per lb. 0 1 2
19. Tobacco—"Starlight," or other make of equal quality, as ordered ... do. 0 4 3

ANNEX TO CONTRACT No. 1919/316.
M. McCartin and Sons, Moorabool-street, Geelong.
Sub-schedule No. 3.

MEAT (FRESHLY KILLED).
Security, £20. £ s. d.

1. Fresh Beef ... per cental 2 5 10
2. " Buttocks ... do. 2 16 3
3. " Mutton ... do. 1 19 7

ANNEX TO CONTRACT No. 1919/317.
S. H. Warren, East Geelong.
Sub-schedule No. 4.

MILK.
Security, £5. £ s. d.

1. Milk—Fresh and pure ... per gallon 0 1 4

Sub-schedule No. 5.
POTATOES.
1. Potatoes ... per cental Purchase

Schedule No. 7.
PROVISIONS AT LARA.

(Delivery at the Inebriates' Retreat.)
ANNEX TO CONTRACT No. 1919/318.

F. Samble, Lara.
Sub-schedule No. 1.
BREADSTUFFS.
Security, £20. £ s. d.

1. Bread—Fine Wheaten, first quality ... per cental 0 12 0
2. Flour—First quality ... do. 0 12 0

ANNEX TO CONTRACT No. 1919/319.
John D. Howie, 299 Smith-street, Fitzroy.
Sub-schedule No. 2.

BUTTER.
Security, £10. £ s. d.

1. Butter—First-grade Creamery, to score not less than 90 points, Government grade, Commerce Regulations standard ... per cwt. 9 10 0

ANNEX TO CONTRACT No. 1919/320.
John D. Howie, 299 Smith-street, Fitzroy.
Sub-schedule No. 3.

CHEESE.
Security, £10. £ s. d.

1. Cheese—First-class quality ... per cwt. 6 6 0

ANNEX TO CONTRACT No. 1919/321.
A. V. Strong, Lara.
Sub-schedule No. 4.

GROCERIES.
Security, £20. £ s. d.

1. Arrowroot—Queensland ... per lb. 0 0 5
2. Bacon, Farmer's or Hutton's, by the "side (or other approved brand) ... do. 0 1 2½
3. Barley—Pearl ... do. 0 0 2½
4. Blue—Of any brand ordered ... do. 0 1 0
5. Candles—(Full weights) Kitchen's "Petrolines," or other make of equal quality, to be supplied in 1-lb. packets ... do. 0 0 10
6. Cocoa—(Homoeopathic)—McKenzie's, or other brand of equal quality ... do. 0 1 3
7. Coffee—"Neilgherry A." Fresh roasted and whole—Beans to be thoroughly sound, to sample ... do. 0 1 5
8. Currants—3 crowns, present season's ... do. 0 0 7½
9. Mustard—Double Superfine, of any Commonwealth manufacture ordered ... do. 0 2 9
10. Oatmeal—Of any brand ordered ... per cwt. 1 11 6
11. Peas—Split ... per lb. 0 0 2½
12. Pepper—Black, ground ... do. 0 1 4
13. Raisins—Sultana, 3 crowns, present season's ... do. 0 0 8½
14. Rice—Dressed, Best, to sample ... do. 0 0 4½
15. Seed Tapioca (Sago), to sample ... do. 0 0 3½
16. Salmon—Fresh, brand as ordered, tins (1-lb. tins) ... per tin 0 1 4
17. Salt—Fine ... per lb. 0 0 0½
18. Soap—(Household) Yellow, dry, to sample ... do. 0 0 4½
19. Soap—Toilet, Glycerine, in tablets, to sample ... do. 0 1 5
20. Soda—Washing ... do. 0 0 1½
21. Tea—Best Ceylon, to sample ... do. 0 1 3½

ANNEX TO CONTRACT No. 1919/322.
John D. Howie, 299 Smith-street, Fitzroy.
Sub-schedule No. 5.

JAMS.
Security, £5. £ s. d.

1. Jams, Assorted, of approved kinds in the proportion of half seed and half stone, of the best quality, in tins containing 27 ozs. net ... per doz tins 0 9 9

ANNEX TO CONTRACT No. 1919/323.
W. Angliss and Co. Pty. Ltd., 42 Bourke-street, Melbourne.
Sub-schedule No. 6.

MEAT (FRESHLY KILLED).
Security, £20. £ s. d.

1. Fresh Beef Joints ... per cental 3 6 9
2. " Mutton Joints ... do. 2 12 1
3. " Tripe, Sausages, Kidneys, and Liver, as ordered ... do. 2 12 1

Sub-schedule No. 7.
POTATOES.
1. Potatoes ... per cental Purchase

Schedule No. 8.
PROVISIONS—SUNBURY DISTRICT.

ANNEX TO CONTRACT No. 1919/324.

T. Clyne and Son, Sunbury.

Sub-schedule No. 1.

BRMADSTUFFS.

	Security, £100.	£	s.	d.
1. Bread—Fine Wheaten, first quality	... per cental	0	10	9½
2. Flour—First quality	... do.	0	10	9

ANNEX TO CONTRACT No. 1919/325.

The Wallace, Millbrook and District Butter Factory and Creamery Co. Ltd., 208 Alair-street, Ballarat.

Sub-schedule No. 2.

BUTTER.

Security, £40.

1. Butter—First Grade Creamery, to score not less than 90 points Government grade, Commerce Regulations standard	per cwt.	9	4	4
--	----------	---	---	---

ANNEX TO CONTRACT No. 1919/326.

P. Sheahan and Co., 453 Flinders-lane, Melbourne.

Sub-schedule No. 3.

CHEESE.

Security, £20.

1. Cheese—First-class quality	... per cwt.	5	7	4
-------------------------------	--------------	---	---	---

ANNEX TO CONTRACT No. 1919/327.

J. D. Howie, 299 Smith-street, Fitzroy.

Sub-schedule No. 4.

GROCERIES.

Security, £20.

	Security, £20.	£	s.	d.
1. Blue—Of any brand ordered	... per lb.	0	1	0
2. Candles—(Full weights) Kitchen's "Petrolines," or other make of equal quality, to sample, to be supplied in 1-lb. packets	... do.	0	0	9½
3. Coffee—"Neigherry A"—Fresh roasted and whole—Beans to be thoroughly sound, to sample	... do.	0	1	6
4. Cornina	... do.	0	0	7
5. Currants—3 crowns, present season's	... do.	0	0	6½
6. Curry Powder	... do.	0	1	0
7. Ginger—Ground	... do.	0	1	3
8. Golden Syrup, in 56-lb. tins	... per tin	0	15	3
9. Maizena—Duryea's	... per lb.	0	0	7½
10. Mustard—Double superfine, of any Commonwealth manufacture ordered	... do.	0	3	0
11. Oatmeal—Of any brand ordered	... per cwt.	1	8	0
12. Pearl Barley	... do.	1	0	0
13. Pease—Split	... do.	1	5	6
14. Pepper—Black, ground	... per lb.	0	1	3
15. Pipes—Tobacco, clay	... per doz.	0	1	0
16. Raisins—Sultana, 3 crowns, present season's	... per lb.	0	0	7½
17. Rice—Dressed, as ordered, to sample	... per cwt.	2	2	0
18. Seed Tapioca (Sago), to sample	... do.	1	14	0
19. Salt—Fine	... do.	0	5	9
20. Soda—Washing	... do.	0	13	0
21. Starch—Of any brand ordered, to sample	... per lb.	0	0	7
22. Tartar—Cream of	... do.	0	3	6
23. Vinegar	... per pint	0	0	3

ANNEX TO CONTRACT No. 1919/328.

J. D. Howie, 299 Smith-street, Fitzroy.

Sub-schedule No. 5.

JAMS.

(FOR HOSPITALS FOR THE INSANE.)

Security, £10.

1. Jams—Assorted, of approved kinds in the proportion of half seed and half stone, of the best quality, in tins as required	per lb. actual net weight	0	6	4½
---	---------------------------	---	---	----

ANNEX TO CONTRACT No. 1919/329.

S. J. Starkie, Sunbury.

Sub-schedule No. 6.

MEAT (FRESHLY KILLED).

Security, £80.

	Security, £80.	£	s.	d.
1. Fresh Beef—Fore-quarters	... per cental	2	14	3
2. " " Hind-quarters	... do.	2	14	3
3. " " Buttocks	... do.	2	15	3
4. " Mutton	... do.	2	14	6
5. Corned Beef—Rolled or round, as ordered, without bone or cartilage	... do.	2	14	3

ANNEX TO CONTRACT No. 1919/330.

W. Angliss and Co. Pty. Ltd., 42 Bourke-street, Melbourne.

Sub-schedule No. 7.

RABBITS (FRESHLY KILLED).

April to September.

Security, £5.

1. Rabbits—Not less than 2½ lbs. per pair per dz. pra.	0	15	0
--	---	----	---

Sub-schedule No. 8.

POTATOES.

1. Potatoes	... per cental	Purchase
-------------	----------------	----------

Sub-schedule No. 9.

SUGAR.

1. Sugar—White, to sample	... per cwt.	Purchase from Maffra.
---------------------------	--------------	-----------------------

ANNEX TO CONTRACT No. 1919/331.

J. D. Howie, 299 Smith-street, Fitzroy.

Sub-schedule No. 10.

TEA.

Security, £20.

1. Tea—Best Ceylon, to sample	... per lb.	0	1	1
-------------------------------	-------------	---	---	---

Schedule No. 9.

PROVISIONS—BENDIGO DISTRICT.

ANNEX TO CONTRACT No. 1919/332.

F. W. Beischer, Bridge-street, Bendigo.

Sub-schedule No. 1.

BREAD.

Security, £5.

1. Bread—Wheaten, third quality	... per cental	0	14	6
---------------------------------	----------------	---	----	---

ANNEX TO CONTRACT No. 1919/333.

Moran and Cato Pty. Ltd., Brunswick-street, Fitzroy.

Sub-schedule No. 2.

GROCERIES AND POTATOES.

Security, £5.

	Security, £5.	£	s.	d.
1. Candles—(full weights) Kitchen's "Petrolines," or other make of equal quality, to sample, to be supplied in 1-lb. packets	per lb.	0	1	0
2. Milk—Fresh and pure	per quart	0	1	0
3. Oatmeal—Of any brand ordered	per lb.	0	0	5
4. Potatoes	per cental	0	10	6
5. Rice, dressed, Best, to sample	per lb.	0	0	6
6. Salt—Fine	do.	0	0	2
7. Soap—Yellow (Household), dry, to sample	do.	0	0	6
8. " Carbolic "	do.	0	0	6
9. Soda—Washing	do.	0	0	3
10. Tea—Best Ceylon, to sample	do.	0	1	9
11. " Ration "	do.	0	1	6
12. Tobacco—"Starlight," or other make of equal quality, as ordered	do.	0	5	0
13. Whiting	do.	0	0	2

ANNEX TO CONTRACT No. 1919/334.

Ewing and Kronk, Williamson-street, Bendigo.

Sub-schedule No. 3.

MEAT.

Security, £5.

1. Fresh Beef	... per cental	3	2	6
---------------	----------------	---	---	---

Schedule No. 10.

PROVISIONS—CASTLEMAINE DISTRICT.

ANNEX TO CONTRACT 1919/335.

M. Van Heurck, Castlemaine.

Sub-schedule No. 1.

BREAD.

Security, £5. £ s. d.

- 1. Bread—Wheaten, third quality ... per cental 0 12 6

ANNEX TO CONTRACT No. 1919/336.

Moran and Cato Pty. Ltd., Brunswick, Fitzroy.

Sub-schedule No. 2.

GROCERIES AND POTATOES.

Security, £5.

- | | | | |
|--|------------|--------|---------|
| 1. Candles—(full weights), - Kitchen's "Petrolines," Apollo Co.'s "Apollo," or other make of equal quality, to sample, to be supplied in 1-lb. packets | per lb. | 0 0 11 | £ s. d. |
| 2. Milk—Fresh and pure | per quart | 0 1 0 | |
| 3. Oatmeal | per cwt. | 2 2 0 | |
| 4. Potatoes | per cental | 0 11 0 | |
| 5. Rice, Dressed, Best, to sample | per cwt. | 2 16 0 | |
| 6. Salt—Fine | per lb. | 0 0 2 | |
| 7. Soap—Yellow (household), dry, to sample | do. | 0 0 6½ | |
| 8. Soda—Washing | do. | 0 0 3 | |
| 9. Sugar—Ration | do. | 0 0 4 | |
| 10. Tea | do. | 0 1 6 | |

ANNEX TO CONTRACT No. 1919/337.

John Williamson, Mostyn-street, Castlemaine.

Sub-schedule No. 3.

MEAT.

Security, £5. £ s. d.

- 1. Fresh Beef ... per lb. 0 0 5½
- 2. " Mutton ... do. 0 0 5½

Schedule No. 11.

PROVISIONS AT SALE.

ANNEX TO CONTRACT No. 1919/338.

Michael Keily, Raymond-street, Sale.

Sub-schedule No. 1.

BREAD.

Security, £5. £ s. d.

- 1. Bread—Wheaten, third quality ... per lb. 0 0 1¼

Sub-schedule No. 2.

GROCERIES AND POTATOES.

- | | | |
|---|------------|------------|
| 1. Milk—Fresh and pure | per quart | } Purchase |
| 2. Potatoes | per cental | |
| 3. Rice, dressed, Best, to sample | per lb. | |
| 4. Salt—Fine | do. | |
| 5. Soap, yellow (household), dry, to sample | do. | |
| 6. Soda—Washing | do. | |
| 7. Tea—Ration, to sample | do. | |
| 8. Whiting | do. | |

ANNEX TO CONTRACT No. 1919/339.

Alfred Wray, Raymond-street, Sale.

Sub-schedule No. 3.

MEAT.

Security, £5. £ s. d.

- 1. Fresh Beef ... per lb. 0 0 7

Schedule No. 12.

PROVISIONS AT RUTHERGLEN.

(For Students at Viticultural College. Delivery at the College.)

Sub-schedule No. 1.

BREAD.

- 1. Bread—Fine Wheaten, first quality ... per cental Purchase

ANNEX TO CONTRACT No. 1919/340.

J. D. Howie, 299 Smith-street, Fitzroy.

Sub-schedule No. 2.

GROCERIES, ETC.

Security, £10. £ s. d.

- 1. Arrowroot ... per lb. 0 0 6
- 2. Blue ... do. 0 1 2
- 3. Baking Powder, in 1-lb. tins ... per tin 0 1 10
- 4. Baking Soda ... per lb. 0 0 3½

GROCERIES, ETC.—continued.

£ s. d.

- 5. Bacon, best cured ... per lb. 0 1 3½
- 6. Blacking ... per tin 0 0 2
- 7. Blacklead ... per cake 0 0 1
- 8. Barley, Pearl ... per lb. 0 0 3
- 9. Candles—(Full weights) Kitchen's "Petrolines," or other make of equal quality, to be supplied in 1-lb. packets ... do. 0 0 10
- 10. Coffee—Whole—Beans to be thoroughly sound, to sample ... do. 0 1 8
- 11. Coffee Essence, 10-oz., of any brand ordered ... per bottle 0 1 3
- 12. Cocoa, of any brand ordered ... per lb. 0 2 0
- 13. Cream of Tartar ... per lb. 0 3 6
- 14. Currants, 3 crown (present season's) ... do. 0 0 7½
- 15. Curry Powder ... do. 0 1 0
- 16. Essence of Lemon, 1-oz. bottles ... per bottle 0 0 7
- 17. Fish, Preserved, Salmon, Fresh Herrings, Herrings in Tomato, as ordered, in 1-lb. tins ... per tin 0 1 6
- 18. Flour, best Roller ... per cental 0 12 6
- 19. Fruits, Preserved, assorted, of approved brand, in 2-lb. tins ... per tin 0 1 0
- 20. Ginger—Ground or Whole—Jamaica ... per lb. 0 1 2
- 21. Golden Syrup, in 2-lb. tins ... per tin 0 0 8½
- 22. Jams, as-orted, any brand ordered, in 2-lb. tins, in proportion of half seed and half stone ... do. 0 0 10½
- 23. Maizena—Duryea's ... per lb. 0 0 8½
- 24. Meat—Preserved, of approved brand, in 2-lb. tins ... per tin 0 2 4
- 25. Macaroni or Vermicelli, as ordered ... per lb. 0 0 6
- 26. Mustard—Double Superfine, of any brand ordered ... do. 0 3 6
- 27. Oatmeal—Flaked or other, of any brand ordered ... per cwt. 1 12 0
- 28. Onions ... do. 0 16 0
- 29. Peel—Mixed ... per lb. 0 1 0
- 30. Pepper—Black or White, Ground ... do. 0 1 6
- 31. Pickles, of approved brand ... per bottle 0 0 10½
- 32. Potatoes ... per cwt. 0 10 0
- 33. Raisins—Sultana, Mildura, 3 Crown ... per lb. 0 0 8½
- 34. Rice—Dressed, Best, to sample ... per cwt. 2 8 0
- 35. Seed Tapioca (Sago)—To sample ... per lb. 0 0 4½
- 36. Salt—Coarse ... do. 0 0 1
- 37. " Fine ... per cwt. 0 7 6
- 38. Sauces, Worcester, Tomato, or Chutney, reputed pints, any brand ordered ... per bottle 0 0 10
- 39. Soap—Household, yellow, to sample ... per lb. 0 0 6
- 40. " Glycerine Tablets ... do. 0 1 1
- 41. " Sand ... do. 0 0 5
- 42. " Magic ... do. 0 0 6
- 43. Soda—Washing ... do. 0 0 3
- 44. Spices, mixed, in 1-oz. packets ... per packet 0 0 2
- 45. Starch, to sample ... per lb. 0 0 7
- 46. Tapioca—Pearl ... do. 0 0 5
- 47. Tea—Best Ceylon, to sample ... do. 0 1 1
- 48. Treacle, in 7-lb. tins ... per tin 0 1 11
- 49. Vinegar, of approved brand ... per quart 0 0 6

Schedule No. 13.

PROVISIONS AT WAHGUNYAH.

FOR STUDENTS AT WAHGUNYAH VINE NURSERY.

(Delivery at Nursery.)

ANNEX TO CONTRACT No. 1919/341.

G. G. Haig, Wahgunyah.

Sub-schedule No. 1.

BREAD.

Security, £5. £ s. d.

- 1. Bread—Fine Wheaten, first quality ... per cental 0 14 7

ANNEX TO CONTRACT No. 1919/342.

G. G. Haig, Wahgunyah.

Sub-schedule No. 2.

GROCERIES, ETC.

Security, £10. £ s. d.

- 1. Arrowroot ... per lb. 0 0 4
- 2. Blue ... do. 0 0 6
- 3. Baking Powder, in 1-lb. tins ... do. 0 1 11
- 4. Baking Soda ... do. 0 0 4
- 5. Bacon, best cured ... do. 0 1 0
- 6. Blacking ... per doz. cakes 0 0 3
- 7. Black Lead ... do. 0 0 5
- 8. Barley, Pearl ... per lb. 0 0 3
- 9. Candles—(Full weights) Kitchen's "Petrolines," Apollo Co.'s "Apollo," or other make of equal quality, to be supplied in 1-lb. packets ... do. 0 0 10
- 10. Coffee—Whole—Beans to be thoroughly sound, to sample ... do. 0 1 8
- 11. Coffee Essence, of any brand ordered ... per bottle 0 1 1
- 12. Cocoa ... per lb. 0 1 9
- 13. Cream of Tartar ... do. 0 1 9
- 14. Currants, 3 Crowns ... do. 0 0 8
- 15. Curry Powder ... do. 0 1 0
- 16. Essence of Lemon, 1-oz. bottles ... per bottle 0 0 5½
- 17. Fish, Preserved, Salmon, Fresh Herrings, Herrings in Tomato, as ordered, in 1-lb. tins ... per tin 0 1 0

GROCERIES, ETC.—continued.

	£	s.	d.
18. Flour, Best Roller ...	per cental	0	12 0
19. Fruits, Preserved, assorted, of approved brand, in 2-lb. tins ...	per tin	0	1 0
20. Ginger—Ground or Whole ...	per lb.	0	0 11
21. Golden Syrup, in 2-lb. tins ...	per tin	0	0 8½
22. Jams, assorted, any brand ordered, in 2-lb. tins, in the proportion of half seed and half stone ...	do.	0	1 0
23. Maizena—Duryea's ...	per lb.	0	0 6
24. Meat—Preserved, of approved brand, in 2-lb. tins ...	per tin	0	0 10
25. Macaroni or Vermicelli, as ordered ...	per lb.	0	0 6
26. Mustard—Double Superfine, of any brand ordered ...	do.	0	2 6
27. Oatmeal—Flaked or Other, of any brand ordered ...	do.	0	0 4½
28. Onions ...	per cwt.	0	12 0½
29. Peel—Mixed ...	per lb.	0	0 10
30. Pepper—Black or White, Ground ...	do.	0	1 6
31. Pickles, of approved brand ...	per bottle	0	1 0
32. Potatoes ...	per cwt.	0	12 0
33. Raisins—Sultana (Mildura), 3 Crowns ...	per lb.	0	0 9½
34. Rice—Dressed, Best, to sample ...	do.	0	0 4½
35. Seed Tapioca (Sago)—To sample ...	do.	0	0 4½
36. Salt—Coarse ...	do.	0	0 1
37. Salt—Fine ...	do.	0	0 1
38. Sauces—Worcester, Tomato, or Chutney, any brand ordered, in reputed pints ...	per bottle	0	1 0
39. Soap—Household, yellow, to sample ...	per lb.	0	0 4½
40. Soap—Glycerine Tablets ...	do.	0	0 3
41. Soap—Sand ...	do.	0	0 3
42. Soap—Magic ...	do.	0	0 4
43. Soda—Washing ...	do.	0	0 2½
44. Spices, mixed, in 1-oz. packets ...	per packet	0	0 1
45. Starch—To sample ...	per lb.	0	0 4
46. Tapioca—Pearl ...	do.	0	0 3
47. Tea—Best Ceylon, to sample ...	do.	0	1 3½
48. Treacle, in 7-lb. tins ...	per tin	0	1 11
49. Vinegar, of approved brand ...	per quart	0	0 4

ANNEX TO CONTRACT No. 1919/343.

R. Warren, Main-street, Rutherglen.

Sub-schedule No. 3.

MEAT.

Security, £10.

	£	s.	d.
1. Beef—Fresh (side of) ...	per lb.	0	0 8
2. Beef—Fresh ...	do.	0	0 9
3. Mutton ...	do.	0	0 7
4. Sausages ...	do.	0	0 8
5. Pork—Fresh ...	do.		
6. Tongues—Ox ...	each		
7. " Sheep ...	per dozen		
8. Tails—Ox ...	each		
9. Kidneys—Ox ...	do.		
10. Shins—Ox ...	do.		
11. Lambs' fries ...	do.		

Purchase

Schedule No. 19.

PROVISIONS AT CRESWICK

FOR STUDENTS AT THE SCHOOL OF FORESTRY.

(Delivery at the School.)

ANNEX TO CONTRACT No. 1919/344.

C. C. Bowley, Albert-street, Creswick.

Sub-schedule No. 1.

BREADSTUFFS.

Security, £10.

	£	s.	d.
1. Bread—Fine Wheaten, first quality ...	per cental	0	15 7½
2. Flour—First quality ...	do.	0	12 3

Sub-schedule No. 2.

BUTTER AND CHEESE.

1. Butter—First Grade Creamery, to score not less than 92 points, Government Grade, Commerce Regulations Standard ...	per lb.		
2. Cheese—First-class quality, matured (Victorian) ...	do.		
3. Eggs, new laid ...	per doz.		

Purchase

ANNEX TO CONTRACT No. 1919/345.

J. Tait and Son, Albert-street, Creswick.

Sub-schedule No. 3.

GROCERIES.

Security, £10.

	£	s.	d.
1. Barley—Pearl ...	per lb.	0	0 3
2. Blue—Of any brand required ...	do.	0	1 2
3. Candles (full weights) Kitchen's "Petrolines," Apollo Co.'s "Apollo," or other make of equal quality, to be supplied in 1-lb. packets ...	do.	0	0 10

GROCERIES—continued.

	£	s.	d.
4. Coffee—Fresh roasted and whole—Beans to be thoroughly sound, to sample ...	per lb.	0	1 4½
5. Cornina ...	do.	0	0 7½
6. Currants—3 Crowns ...	do.	0	0 8
7. Ginger—Ground (Jamaica) ...	do.	0	0 11
8. Golden Syrup, in 7-lb. tins ...	per tin	0	2 5
9. Jams, assorted, any brand ordered, in 2-lb. tins, in the proportion of half seed and half stone ...	per lb. net	0	0 6
10. Maizena—Duryea's ...	per lb.	0	0 8
11. Mustard—Double superfine, of any brand ordered ...	do.	0	3 3
12. Oatmeal—Of any brand ordered ...	do.	0	0 4½
13. Pease—Split ...	do.	0	0 3
14. Pepper—Black, ground ...	do.	0	1 3
15. Raisins—Sultana (Mildura), 3 Crowns ...	do.	0	0 9
16. Rice—Dressed, Best, to sample ...	do.	0	0 4½
17. Seed Tapioca—Sago, to sample ...	do.	0	0 3½
18. Salt—Fine ...	do.	0	0 1
19. Soap (Household)—Lever Bros. "Velvet" ...	do.	0	0 8
20. Soap (Household)—Yellow, dry, to sample ...	do.	0	0 6
21. Carbolic Sand Soap ...	do.	0	0 4
22. Soda—Carbonate of ...	do.	0	0 2½
23. " Washing ...	do.	0	0 2
24. Spice—Mixed, in 1-oz. packets ...	per pkt.	0	0 1
25. Starch, of any brand ordered, to sample ...	per lb.	0	0 7
26. Tartar—Cream of ...	do.	0	3 0
27. Tea—Best Ceylon, to sample ...	do.	0	1 4
28. Vinegar ...	per pint	0	0 2

ANNEX TO CONTRACT No. 1919/346.

John James Bennett, Albert-street, Creswick.

Sub-schedule No. 4.

MEAT (FRESHLY KILLED).

Security, £10.

	£	s.	d.
1. Fresh Beef—Fore-quarter ...	per lb.	0	0 8½
2. " " Hind-quarter ...	do.	0	0 9
3. " " Buttocks ...	do.	0	0 9
4. " Mutton ...	do.	0	0 7
5. Corned Beef, rolled or round, as ordered without bone or cartilage ...	do.	0	0 9
6. Pork (Leg) ...	do.	0	0 8
7. Fresh Suet—Kidney ...	do.	0	0 6

ANNEX TO CONTRACT No. 1919/347.

E. Pollard, Eastern Hill, Creswick.

Sub-schedule No. 5.

MILK.

Security, £5.

	£	s.	d.
1. Milk—Fresh and pure ...	per quart	0	0 5

Sub-schedule No. 6.

POTATOES.

1. Potatoes ...	per cental	Purchase
-----------------	------------	----------

Schedule No. 20.

PROVISIONS AT McLEOD SETTLEMENT, FRENCH ISLAND.

Delivery to be made at Lang Lang Jetty.

ANNEX TO CONTRACT No. 1919/348.

H. L. Dainty, Lang Lang.

Sub-schedule No. 1.

BREAD.

Security, £5.

	£	s.	d.
1. Bread—Fine, Wheaten, first quality ...	per cental	0	16 8
2. " Wheaten, third quality ...	do.	0	16 8

Sub-schedule No. 2.

BUTTER.

1. Butter—First Class Creamery, to score not less than 92 points Government grade, Commerce Regulations standard ...	per lb.	Purchase
--	---------	----------

Sub-schedule No. 3.

GROCERIES.

1. Cheese	per lb.	Purchase
2. Jams—Assorted, of approved kinds, in proportion of half seed and half stone, of best quality, in 2-lb. tins	per tin	
3. Mustard—Double Superfine, of any Commonwealth manufacture ordered	per lb.	
4. Milk—Condensed, nominal 1-lb. tins	per tin	
5. Oatmeal—Of any brand ordered	per cwt.	
6. Pepper—Black, ground	per lb.	
7. Rice—Dressed, best, to sample	"	
8. Salt—Fine	"	
9. Soap—Toilet, brown Windsor, in tablets, to sample	"	
10. Soap—Household, yellow, dry, to sample	"	
11. Soda—Washing	"	
12. Tea—Best Ceylon	"	
13. Tea—Ration	"	
14. Tobacco—"Starlight," or other make of equal quality, as ordered	"	

ANNEX TO CONTRACT No. 1919/349.

E. W. Misson, Lang Lang.

Sub-schedule No. 4.

MEAT (FRESHLY KILLED.)

Security, £20.

1. Fresh Beef—Forequarters	per cental	£ s. d.
2. " Hindquarters	do.	2 18 4
3. " Buttock	Purchase	3 6 8
4. " Mutton	per cental	2 18 4
5. Corned Beef, Rolled or Round, as ordered, without bone or cartilage	do.	Purchase
6. Fresh Suet—Kidney	per lb.	0 0 8
7. Dripping—Fresh, free from objectionable smell	do.	Purchase

Sub-schedule No. 5.

MILK.

1. Milk—Fresh and pure	per gal.	Purchase
------------------------	----------	----------

Sub-schedule No. 6.

POTATOES.

1. Potatoes	per cental	Purchase
-------------	------------	----------

1919-20.

Schedule No. 15.

PROVISIONS FOR ABORIGINES AT THE UNDERMENTIONED STATIONS.

Sub-schedule No. 1.

BREAD.

Contract No. 1919/350.—Coranderk—James Lockhart, Healesville ... Security, £2.
 " " 1919/352.—Lake Tyers—F. Manners, Nowa Nowa ... " £2.

Item No.	Article.	Contract No. 350.	Contract No. 352.
		James Lockhart, Coranderk (Healesville).	F. Manners, Lake Tyers.
		£ s. d.	s. d.
1	Bread—Fine Wheaten, first quality ... per cental	0 13 0	per lb. 0 7½

Sub-schedule No. 3.

GROCERIES.

Contract No. 1919/351.—Coranderk—Moran and Cato Pty. Ltd., Melbourne ... Security, £2.
 " " 1919/353.—Lake Tyers—Moran and Cato Pty. Ltd., Melbourne ... " £2.

Item No.	Article.	Contract No. 351.	Contract No. 353.
		Moran and Cato Pty. Ltd., Coranderk.	Moran and Cato Pty. Ltd., Lake Tyers.
		£ s. d.	£ s. d.
1	Baking Powder, Snowflake, in 1-lb. tins ... per lb.	0 2 3	0 2 1
2	Candles—(Full weights) Kitchen's "Petrolines," Apollo Co.'s "Apollo," or other make of equal quality, to be supplied in 1-lb. packets ... "	0 0 11	0 0 11
3	Coffee—Fresh roasted and whole—Beans to be thoroughly sound, to sample ... "	0 1 6	0 1 6
4	Cocoa, in ½-lb. packets ... "	0 1 6	0 1 6
5	Coriaria ... "	0 0 8½	0 0 8½
6	Currants—3 crowns ... "	0 0 8	0 0 8
7	Curry Powder ... "	0 1 6	0 1 8
8	Flour—Best roller ... per cental	0 13 6	0 14 6
9	Mustard—Double superfine, of any Commonwealth manufacture ordered ... per lb.	0 3 6	0 3 6
10	Oatmeal—Of any brand ordered ... "	0 0 5	0 0 5
11	Pease, Split ... "	0 0 3	0 0 3
12	Pearl Barley ... "	0 0 3	0 0 3
13	Pepper—Black, ground, in ½-lb. tins ... per tin	0 0 6	0 0 6
14	Raisins—Sultana (Mildura)—3 Crowns ... per lb.	0 0 8½	0 0 9
15	Rice—Dressed, Best, to sample ... "	0 0 6	0 0 6
16	Seed Tapioca (Sago), to sample ... "	0 0 5	0 0 5
17	Salt—Coarse ... "	0 0 1	0 0 1½
18	" Fine ... "	0 0 1½	0 0 1½
19	Soda—Bicarbonate ... "	0 0 4½	0 0 4½
20	" Washing ... "	0 0 3	0 0 3½
21	Tartar, Cream of ... "	0 4 0	0 4 0
24	Tea—Best Ceylon, to sample ... "	0 1 6	0 1 4½
25	Tobacco—Twist, to sample ... "	0 4 3	0 4 6
26	Treacle, in 7-lb. tins ... per tin	0 1 11	0 1 1½
27	Vinegar ... per quart	0 0 4	0 0 4

10

The first part of the document discusses the importance of maintaining accurate records. It emphasizes that proper record-keeping is essential for ensuring the integrity and reliability of the data collected. This section also outlines the various methods used to collect and analyze the data, highlighting the challenges faced during the process.

The second part of the document provides a detailed description of the experimental setup. It includes information about the equipment used, the procedures followed, and the conditions under which the data was collected. This section is crucial for understanding the context and limitations of the study.

The third part of the document presents the results of the study. It includes a series of tables and graphs that illustrate the findings. The data shows a clear trend, indicating that the variables studied are significantly related. The analysis also identifies several key factors that influence the outcomes, providing valuable insights into the underlying mechanisms.

Finally, the document concludes with a summary of the findings and a discussion of their implications. It suggests that the results have important implications for the field of study and offers recommendations for further research. The authors express their appreciation to the funding agencies and the participants who made the study possible.