



VICTORIA GOVERNMENT GAZETTE.

Published by Authority.

[Registered at the General Post Office, Melbourne, for transmission by post as a newspaper.]

No. 179.]

WEDNESDAY, DECEMBER 17.

[1919.]

ACT OF PARLIAMENT.

PROCLAMATION

By His Excellency the Honorable Sir William Hill Irvine, Knight Commander of the Most Distinguished Order of Saint Michael and Saint George; Lieutenant-Governor of the State of Victoria and its Dependencies in the Commonwealth of Australia, &c., &c., &c.

I, THE Lieutenant-Governor of the State of Victoria in the Commonwealth of Australia, do hereby declare that I have this day assented, in His Majesty's name, to the Bill passed by the Parliament of the said State, the title whereof is hereinafter set forth, that is to say:—

“An Act relating to the Construction and Maintenance of a Bridge over the River Yarra Yarra in the Cities of Prahran and Richmond.”

Given under my Hand and the Seal of the State of Victoria, at Melbourne this ninth day of December, in the year of our Lord One thousand nine hundred and nineteen, and in the tenth year of His Majesty's reign.

(L.S.) W. H. IRVINE.

By His Excellency's Command,
H. S. W. LAWSON.

GOD SAVE THE KING!

PUBLIC HOLIDAYS.

PROCLAMATION

By His Excellency the Honorable Sir William Hill Irvine, Knight Commander of the Most Distinguished Order of Saint Michael and Saint George; Lieutenant-Governor of the State of Victoria and its Dependencies in the Commonwealth of Australia, &c., &c., &c.

IN pursuance of the provisions contained in Part VI. of the *Public Service Act 1915* (6 Geo. V. No. 2713), I, the Lieutenant-Governor of the State of Victoria, in the Commonwealth of Australia, by and with the advice of the Executive Council of the said State, do by this my Proclamation appoint the days and dates hereunder mentioned to be observed as Public Holidays and a Public Half-Holiday respectively at the places specified, viz.:—

Public Holidays:—

THURSDAY, THE 18TH DAY OF DECEMBER, 1919, throughout the shires of Bulla and Narracan*;

THURSDAY, THE 15TH DAY OF JANUARY, 1920, throughout the shires of Frankston and Hastings† and Mornington†;

No. 179.—DECEMBER 17, 1919.—19434.—1

MONDAY, THE 2ND DAY OF FEBRUARY, 1920, throughout the township of Riddell, in the shire of Romsey;

TUESDAY, THE 10TH OF FEBRUARY, 1920, throughout the shire of Romsey.

Public Half-Holiday from the hour of Twelve o'clock noon:—

WEDNESDAY, THE 17TH DAY OF DECEMBER, 1919, throughout the township of Lancefield, in the shire of Romsey*:

* Races.

† Agricultural Show.

Given under my Hand and the Seal of the State of Victoria, aforesaid, at Melbourne, this sixteenth day of December, in the year of our Lord One thousand nine hundred and nineteen, and in the tenth year of the reign of His Majesty King George V.

(L.S.) W. H. IRVINE.

By His Excellency's Command,
MATTHEW BAIRD,
Chief Secretary.

GOD SAVE THE KING!

BANK HALF-HOLIDAYS.

PROCLAMATION

By His Excellency the Honorable Sir William Hill Irvine, Knight Commander of the Most Distinguished Order of Saint Michael and Saint George; Lieutenant-Governor of the State of Victoria and its Dependencies in the Commonwealth of Australia, &c., &c., &c.

IN pursuance of the provisions contained in Part III. of the *Banks and Currency Act 1915* (6 Geo. V. No. 2618), I, the Lieutenant-Governor of the State of Victoria, in the Commonwealth of Australia, do by this my Proclamation appoint the days and dates named hereunder special days to be observed as Bank Half-Holidays at the places respectively mentioned, that is to say:—

Bank Half-Holidays from the hour of Twelve o'clock noon:—

THURSDAY, THE 18TH DAY OF DECEMBER, 1919, at Moe;

WEDNESDAY, THE 7TH DAY OF JANUARY, 1920, at Stony Creek;

WEDNESDAY, THE 21ST DAY OF JANUARY, 1920, at Nhill.

Given under my Hand and the Seal of the State of Victoria aforesaid, at Melbourne, this sixteenth day of December, in the year of our Lord One thousand nine hundred and nineteen, and in the tenth year of the reign of His Majesty King George V.

(L.S.) W. H. IRVINE.

By His Excellency's Command,
MATTHEW BAIRD,
Chief Secretary.

GOD SAVE THE KING!

* CHRISTMAS AND NEW YEAR HOLIDAYS (1919-20).

IT is hereby notified that on

THURSDAY, THE 25TH,
FRIDAY, THE 26TH, and } DECEMBER, 1919,
SATURDAY, THE 27TH

and on

THURSDAY, THE 1ST JANUARY, 1920,

the Public Offices will be closed—the 25th December (Christmas Day), the 26th December (Boxing Day), and the 1st January (New Year's Day) being appointed by the *Public Service Act 1915*, to be observed as Public Holidays, and Saturday, the 27th December, 1919, having been proclaimed by the Governor in Council (*vide Government Gazette* of 3rd December, 1919), under the power conferred by the said Act, to be observed as such.

MATTHEW BAIRD,
Chief Secretary.

Chief Secretary's Office,
Melbourne, 5th December, 1919.

VICE-CONSUL FOR CHINA.

THE Lieutenant-Governor desires it to be notified, for general information, that

MR. CLARENCE SZE-KING CHOW

has been appointed Vice-Consul for China in the Commonwealth of Australia, with jurisdiction extended to include the Fiji Islands, and that His Excellency has been pleased to recognise Mr. Sze-King Chow provisionally in that capacity.

H. S. W. LAWSON,
Premier.

Premier's Office,
Melbourne, 12th December, 1919.

APPOINTMENTS.

HIS Excellency the Lieutenant-Governor of the State of Victoria, by and with the advice of the Executive Council thereof, has, by Orders made on the 9th day of December, 1919, been pleased to make the undermentioned appointments, viz. :—

DEPARTMENT OF CHIEF SECRETARY.

Registrar of Births and Deaths,

ADELAIDE MARY STRAIN

to be Registrar of Births and Deaths at Elmhurst (Acting), fees, pending the appointment of a successor to William A. Webster, resigned.

Assistant Inspectors of Fisheries,

GEORGE EDWIN LUXFORD (Constable of Police No. 6082)

and

JAMES MURRAY (Constable of Police No. 6200)

pursuant to the provisions of the *Fisheries Act 1915*, to be Assistant Inspectors of Fisheries (Honorary).

Electoral Registrar,

HENRY ROBERT JONES

to be Electoral Registrar for the Emerald Hill Division of the Melbourne South Province, and for the Beaconsfield Division of the Electoral District of Albert Park, *vice* Thomas Tope, whose resignation has, by Order of the 9th December, 1919, been accepted.

Members of Marine Board,

Pursuant to the provisions of section 24 of the *Marine Act 1915*,

CHARLES WILLIAM MACLEAN, Esq.,
Captain CHARLES HALLETT, and
GEORGE KERMODE, Esq.,

to be Members of the Marine Board of Victoria, for a period of three years, from the 19th December, 1919.

LAW DEPARTMENT—ATTORNEY-GENERAL.

Sworn Valuator,

HUGH MOODIE, 73 Broadway, East Camberwell,

to be a Sworn Valuator, pursuant to the provisions of section 14 of the *Transfer of Land Act 1915* (No. 2740), for the counties of Bourke, Delatite, and Moira.

LAW DEPARTMENT—SOLICITOR-GENERAL.

Magistrates,

JAMES DYER, 325 Flinders-lane, Melbourne,

to keep the Peace in the Central Bailiwick of the State of Victoria;

HECTOR LEWIS DWYER, Tocumwal, New South Wales,

to keep the Peace in the Central, Northern, Southern, Eastern, Western, and Midland Bailiwicks of the State of Victoria.

Clerk of Petty Sessions (Acting),

CHARLES HENRY STANBURY, Constable of Police, Sunbury, to be also Clerk of Petty Sessions (Acting), at Sunbury, *vice* Thomas T. Myers, resigned; to take effect from the date of commencement of duty.

Probation Officers,

The undermentioned persons to be Probation Officers, pursuant to the provisions of section 8 of the *Children's Court Act 1915*, for the Children's Courts at the places set forth opposite their respective names :—

CECIL LESLIE CROSSLEY, Montague-street, South Melbourne
—South Melbourne;
JOHN FRANCIS BOYLE, John-street, East Brunswick—
Brunswick;
JEANNIE LAWSON GOW, 98 Thompson-street, Williamstown
—Williamstown;
BERTRAND EDGAR WILLIAMS, Dimboola—Dimboola.

DEPARTMENT OF TREASURER.

Acting Receivers of Revenue and Paymasters,

The undermentioned persons to be Acting Receivers of Revenue and Paymasters in accordance with the recommendation of the Public Service Commissioner (section 168 of Act No. 2713) :—

Benalla.—FRANCIS J. SAUER, Acting Clerk of Courts, Benalla, during the absence of F. E. Williams on leave;
Melbourne.—J. W. SAMPSON, during the absence of W. A. Hull on leave.

Acting Collector of Imposts,

ALFRED ERNEST GRANT

to be Acting Collector of Imposts for the State of Victoria at the Customs House, Portland, during the absence of D. W. Hislop on leave, in accordance with the recommendation of the Public Service Commissioner (section 168 of Act No. 2713).

Collector of Imposts,

HAROLD MCCALLUM BERTRAND, Constable of Police, Queens town,

to be a Collector of Imposts at Queenstown for the purpose of collecting the fees payable on Miners' Rights issued by him, *vice* Duncan Walker, relieved.

Officer of the Fifth Class,

CHARLIE HOWARD METCAL

to be an Officer of the Fifth Class, First Subdivision, Clerical Division, Receipt and Pay Office, Melbourne; a vacancy having occurred, and the Public Service Commissioner having certified that an appointment is required, that there is no person available and fit in the Public Service to be promoted or transferred to fill the vacant office, and that the person named is entitled, under the provisions of the Public Service Acts, to be appointed to fill such vacancy on probation for six months.

DEPARTMENT OF LANDS AND SURVEY.

Junior Draughtsman,

ROBERT STEWART DUNN

to be a Junior Draughtsman, Class "I," Professional Division; a vacancy having occurred, and the Public Service Commissioner having certified that an appointment is required, that there is no person available and fit in the Public Service to be promoted or transferred to fill the vacant office, and that the person named is a fit and proper person and duly qualified to be appointed to fill such vacancy on probation for three months.

Trustee of Site,

ROBERT JOHN KIRKPATRICK

to be a Trustee, in the room of Walter Hunt, resigned, of the land permanently reserved on the 9th May, 1906, as a site for a Mechanics' Institute and Public Hall, in the parish of Nangana.

Bailiff of Crown Lands,

FREDERICK WILLIAM BAXTER

to be a Bailiff of Crown Lands in and for the State of Victoria.

DEPARTMENT OF PUBLIC HEALTH.

Trustees of Cemeteries,

JOHN O'CONNELL and
JOHN STEWART

to be Trustees for Trafalgar Public Cemetery, *vice* Andrew Wall, deceased, and George Tullo, resigned;

THOMAS EDWARD CLOWES

to be Trustee for Tylden Public Cemetery, *vice* Joseph Edward Clowes, resigned.

DEPARTMENT OF LABOUR.

Chairman of Special Board.

E. NOTLEY MOORE, Esq., P.M.,

to be Chairman of the Electrical Supply Board, constituted under the provisions of the Factories and Shops Acts.

Members of Special Board.

JOHN BOWLER,
PATRICK WILLIAM HYLAND, and
STEPHEN G. SALISBURY

to be Members of the Brushmakers Board constituted under the provisions of the Factories and Shops Acts (representatives of employees), *vice* Edgar Worral Dunsford, Ernest Rush, and William Joseph Welsford, resigned.

F. W. MABBOTT,

Clerk of the Executive Council.

At the Executive Council Chamber,
Melbourne, the 9th December, 1919.

Licensing Act 1915.

DEPARTMENT OF CHIEF SECRETARY.

ORDERS PARTLY REVOKED AND INSPECTORS OF LICENSING DISTRICTS APPOINTED.

HIS Excellency the Lieutenant-Governor of the State of Victoria, by and with the advice of the Executive Council thereof, in pursuance of the provisions of section 80 of the *Licensing Act 1915* (6 Geo. V. No. 2683), has, by Order made on 9th day of December, 1919, cancelled as from the 24th November, 1919, the Orders in Council hereunder mentioned, in so far as the said Orders relate to appointments of certain Inspectors of Licensing Districts, that is to say:—

The Order in Council of the 14th March, 1917, so far as it relates to the appointment of Edmund Francis Britt, Inspector of Police;

The Order in Council of the 9th September, 1919, so far as it relates to the appointment of James Stapleton, Superintendent of Police;

The Order in Council of the 23rd July, 1918, so far as it relates to the appointment of Timothy Edward Ignatius Ryan, Inspector of Police;

The Order in Council of the 5th August, 1919, so far as it relates to the appointment of James Ramsay McPherson, Sub-Inspector of Police;

The Order in Council of the 12th August, 1919, so far as it relates to the appointment of John Patrick Madigan, Sub-Inspector of Police.

And His Excellency, with the advice aforesaid, has appointed the officers of Police named hereunder to be Inspectors of the Licensing Districts respectively specified, as from the 25th November, 1919:—

JAMES STAPLETON, Superintendent of Police,
Birchip, Carisbrook, Charlton, Dunolly, Inglewood, Maryborough, Mildura, Newstead, Stuart Mill, St. Arnaud, Talbot, Timor, and Wedderburn;

TIMOTHY EDWARD IGNATIUS RYAN, Superintendent of Police,
Balmoral, Branhholme, Casterton, Edenhope, Heywood, Hamilton, Penshurst, and Portland;

WILLIAM GEORGE PARKIN, Inspector of Police,
Bourke, Cardigan, Gipps, Latrobe, Lonsdale, North Carlton, Princes Hill, and Royal Park;

JOHN PATRICK MADIGAN, Inspector of Police,
Barkly (Collingwood), Central Fitzroy, Central Richmond, Clifton, Clifton Hill, Darling (Collingwood), Jolimont, North Melbourne, North Richmond, South Fitzroy, and South Richmond;

WILLIAM HENRY HOCKING, Sub-Inspector of Police,
Armadale, Balaclava, Beaconsfield, Canterbury, Malvern, Malvern East, Prahran, St. Kilda East, St. Kilda West, South Yarra, and Toorak.

Further, His Excellency, with the advice mentioned, in pursuance of section 80 of the aforesaid Act, and on the day mentioned above (9th December, 1919), has cancelled, as from the 17th November, 1919, the Order in Council of the 12th August, 1919, so far as it relates to the appointment of James Thomas Selwood, Sub-Inspector of Police, and has ordered that the officer named hereunder be appointed Inspector of the Licensing Districts specified, as from the 18th November, 1919, *viz.*:—

HUGH CAMPBELL, Sub-Inspector of Police,
Ascot Vale, Boroondara, Brunswick, Coburg, Collingwood East, Essendon, Flemington, Hawthorn, Hotham, Kew, Moonee Ponds, North Fitzroy, and Northcote.

F. W. MABBOTT,
Clerk of the Executive Council.

At the Executive Council Chamber,
Melbourne, the 9th December, 1919.

River Murray Waters Act 1915.

RE-APPOINTMENT.

HIS Excellency the Lieutenant-Governor of the State of Victoria, by and with the advice of the Executive Council thereof, has, by Order made on the 16th day of December, 1919, been pleased to make the undermentioned re-appointment, *viz.*:—

Victorian Representative on the River Murray
Commission,

JOHN STEWART DETHRIDGE, Esquire,

a Commissioner of the State Rivers and Water Supply Commission, re-appointed Victorian Representative on the River Murray Commission, under the *River Murray Waters Act 1915*, for a period of five years, commencing on the 31st day of December, 1919, and to hold such office in conjunction with his present office as a Commissioner of the State Rivers and Water Supply Commission.

F. W. MABBOTT,

Clerk of the Executive Council.

At the Executive Council Chamber,
Melbourne, the 16th December, 1919.

Water Acts.

STATE RIVERS AND WATER SUPPLY COMMISSION.—
TERM OF OFFICE OF CHAIRMAN EXTENDED.

HIS Excellency the Lieutenant-Governor of the State of Victoria, by and with the advice of the Executive Council thereof, has, by an Order made on the 16th day of December, 1919, approved that the term of office of

WILLIAM CATTANACH, Esquire,

as Chairman of Commissioners of the State Rivers and Water Supply Commission, be extended for a term of five years from the 31st day of December, 1919.

F. W. MABBOTT,

Clerk of the Executive Council.

At the Executive Council Chamber,
Melbourne, the 16th December, 1919.

Water Acts.

STATE RIVERS AND WATER SUPPLY COMMISSION.—
TERMS OF OFFICE OF COMMISSIONERS EXTENDED.

HIS Excellency the Lieutenant-Governor of the State of Victoria, by and with the advice of the Executive Council thereof, has, by Orders made on the 16th day of December, 1919, approved that the terms of office of

JOHN STEWART DETHRIDGE, Esquire, and
EBENEZER SHAW, Esquire,

respectively, as Commissioners of the State Rivers and Water Supply Commission, be extended for a period of five years from the 31st day of December, 1919.

F. W. MABBOTT,

Clerk of the Executive Council.

At the Executive Council Chamber,
Melbourne, the 16th December, 1919.

APPOINTMENT.

ORDER PARTLY REVOKED.

HIS Excellency the Lieutenant-Governor of the State of Victoria, by and with the advice of the Executive Council thereof, has, by Order made on the 9th day of December, 1919, cancelled the Order in Council of the 16th July, 1918, and published in the *Gazette* of the 24th July, 1918, by which certain persons were appointed Bailiffs of Crown Lands, in so far as it relates to the appointment of Owen Barras as a Bailiff of Crown Lands in and for the State of Victoria.

F. W. MABBOTT,

Clerk of the Executive Council.

At the Executive Council Chamber,
Melbourne, the 9th December, 1919.

APPOINTMENT.

ORDER AMENDED.

HIS Excellency the Lieutenant-Governor of the State of Victoria, with the advice of the Executive Council thereof, has, by Order made on the 9th day of December, 1919, amended the Order of the 23rd day of October, 1919, published on page 2589 of the *Gazette* of 5th November, 1919, in so far as it relates to the appointment of John Lutge by substituting therefor the name of John McKay Lutge as Registrar of Births and Deaths at Elmhurst.

F. W. MABBOTT,

Clerk of the Executive Council.

At the Executive Council Chamber,
Melbourne, the 9th December, 1919.

COMMISSIONERS OF THE SUPREME COURT.

HIS Honour the Chief Justice has been pleased to appoint the undermentioned gentlemen to be Commissioners of the Supreme Court of Victoria:—

FOR TAKING AFFIDAVITS.

Name.	Profession.	Residence.	Jurisdiction.	Duration of Commission (unless revoked).
James Hogan ...	Assistant Clerk of Petty Sessions	Richmond ...	Victoria ...	Until Commissioner ceases to hold the office of Assistant Clerk of Petty Sessions at Richmond
Douglas Granville Blair	Assistant Clerk of Courts	Wangaratta ...	Victoria ...	Until Commissioner ceases to act as an Assistant Clerk of Courts or as an Acting Clerk of Courts

Prothonotary's Office,
Melbourne, 8th December, 1919.

WM. RICHARDS,
Acting Prothonotary.

NOTICE.

THE Surveyors Board hereby notifies that the following Surveyor has been registered and licenced under the provisions of the *Land Surveyors Act 1915*:—

No. 448, ALFRED WILLIAM JOHNSON,

F. G. G. HYNES,
Secretary.

Office of the Surveyors Board, Lands Department,
Melbourne, 13th December, 1919.

RESIGNATIONS.

HIS Excellency the Lieutenant-Governor of the State of Victoria, by and with the advice of the Executive Council thereof, has, by Orders made on the 9th day of December, 1919, accepted the resignations by the persons named hereunder of the offices mentioned, viz.:—

LAW DEPARTMENT—SOLICITOR-GENERAL.

STEPHEN SCANLAN COX, from the Commission of the Peace for the Midland Bailiwick of the State of Victoria;
THOMAS TIMOTHY MYERS, as Clerk of Petty Sessions (Acting), at Sunbury.

DEPARTMENT OF LABOUR.

EDGAR WORAL DUNSFORD,
ERNEST RUSH, and
WILLIAM JOSEPH WELSFORD,

as Members of the Brushmakers Board (representatives of employees).

F. W. MABBOTT,
Clerk of the Executive Council.

At the Executive Council Chamber,
Melbourne, the 9th December, 1919.

Public Service Act 1915 (No. 2713).
SERVICES DISPENSED WITH.

HIS Excellency the Lieutenant-Governor of the State of Victoria, by and with the advice of the Executive Council thereof, and under the provisions contained in the *Public Service Act 1915*, section 178, has, by an Order made on the 9th day of December, 1919, dispensed with the services of

FLORENCE M. DOWNING,

Teacher, School No. 2383, Mirboo North.

F. W. MABBOTT,
Clerk of the Executive Council.

At the Executive Council Chamber,
Melbourne, the 9th December, 1919.

Public Service Act 1915.
PRIVATE WORK.

UNDER the provisions of section 161 of the *Public Service Act 1915* (6 Geo. V. No. 2713), His Excellency the Lieutenant-Governor of the State of Victoria, by and with the advice of the Executive Council thereof, has, by Order made on the 9th day of December, 1919, granted permission to the undermentioned officer of the *Public Service* to engage in the work specified below, and to receive remuneration therefor:—

Name of Officer.	Department.	Nature of Work.
Zarefa Abomady, Assistant, Alexandra State School No. 912	Public Instruction	To teach music at Alexandra

F. W. MABBOTT,
Clerk of the Executive Council.

At the Executive Council Chamber,
Melbourne, the 9th December, 1919.

EXAMINATION FOR THE OFFICE OF POLICE
MAGISTRATE.

PRELIMINARY NOTICE.

IT is hereby notified that an examination of officers of the Public Service of Victoria eligible to apply, who are desirous of qualifying for the office of Police Magistrate, will be held about the end of May next.

By order,

J. B. A. SAYERS,
Acting Secretary.

Office of the Public Service Commissioner (Victoria),
Melbourne, 18th November, 1919.

EXAMINATION OF APPLICANTS FOR LICENCE AS
SHORTHAND WRITER.

IT is hereby notified that an examination of applicants for Licence as Shorthand Writer will be held at the Law Courts, Melbourne, on Saturday, the 24th January, 1920, at Eleven o'clock a.m.

Applications for permission to attend the examination must be forwarded to reach this office, Geological Museum Building, Gisborne-street, Melbourne (where a copy of the Regulations may be obtained), not later than the 9th January, 1920, and should be accompanied by satisfactory evidence of—

- (1) name in full;
- (2) having attained the age of twenty-one years;
- (3) good moral character.

A postal note for Ten shillings and sixpence (10s. 6d.), made payable to the Acting Secretary to the Public Service Commissioner (Victoria) should be forwarded not later than the 17th January, 1920.

By order,

J. B. A. SAYERS,
Acting Secretary.

Office of the Public Service Commissioner (Victoria),
Melbourne, 28th November, 1919.

INSPECTOR OF SCHOOLS, GRADE II, CLASS "E,"
PROFESSIONAL DIVISION, DEPARTMENT OF PUBLIC
INSTRUCTION.

APPLICATIONS will be received by the Public Service Commissioner (Victoria) from officers of the Public Service of Victoria, who are qualified, for appointment to the above-mentioned position.

Yearly Salary.—£372, minimum; £432, maximum.

Duties.—Inspection and examination of schools, examination of teachers and junior teachers in the art of teaching, assisting in departmental examinations, reporting on applications for new schools, and proposed closing of schools, holding inquiries into charges against teachers, and reporting on matters affecting education.

Qualifications.—1. Practical skill and experience as a teacher. 2. Possession of a degree of the University of Melbourne, with special qualifications in (a) mathematics, or (b) classics. 3. Possession of sound judgment, interest in educational work, and general suitability for the work of an inspector.

Applications (which should be accompanied by evidence of experience and qualifications in mathematics or classics) are required to be lodged at the office of the Commissioner, Geological Museum Building, Gisborne-street, Melbourne, not later than Wednesday, the 7th January, 1920.

By order,

J. B. A. SAYERS,
Acting Secretary.

Office of the Public Service Commissioner (Victoria),
Melbourne, 8th December, 1919.

TRADE INSTRUCTOR (PLUMBING AND SHEETMETAL WORK), CLASS "H," PROFESSIONAL DIVISION, COLLINGWOOD TECHNICAL SCHOOL.

APPLICATIONS will be received by the Public Service Commissioner (Victoria) from officers of the Public Service of Victoria, who are qualified, for appointment to the above-mentioned position.

Yearly Salary.—£204, minimum; £240, maximum.

Qualifications.—To have had satisfactory training in drawing development, sheetmetal work, and plumbing. To have had a foreman's experience in sheetmetal work and plumbing, and satisfactory experience as a Trade Instructor.

Applications (which should be accompanied by evidence of experience and qualifications) are required to be lodged at the office of the Commissioner, Geological Museum Building, Gisborne-street, Melbourne, not later than Wednesday, the 7th January, 1920.

By order,
J. B. A. SAYERS,
Acting Secretary.

Office of the Public Service Commissioner (Victoria),
Melbourne, 9th December, 1919.

VACANCIES, PROFESSIONAL DIVISION, TRAINING COLLEGE, DEPARTMENT OF PUBLIC INSTRUCTION.

APPLICATIONS will be received by the Public Service Commissioner (Victoria) from officers of the Public Service of Victoria, who are qualified, for appointment to the undermentioned positions:—

MASTER OF METHOD (SENIOR), CLASS "F."

Yearly Salary.—£312, minimum; £360, maximum.

Duties.—To assist in the training of students in the practice of teaching; to lecture to students on psychology and experimental education, school management and method, and the principles of education; to carry out such other duties as may be assigned by the Principal of the Training College.

Qualifications.—A degree in Arts or Science, and the Diploma of Education; experience and skill as a teacher.

Applicants should furnish evidence of their ability to carry out the duties prescribed.

MASTER OR MISTRESS OF METHOD (SECONDARY), CLASS "F."

Yearly Salary.—£312, minimum; £360, maximum.

Duties.—To assist in the training of secondary students in the practice of teaching, and especially in the practice of teaching history; to lecture to students on the methods of teaching history; to supervise the teaching of history and to compile syllabuses in the subject; to carry out such other duties as may be assigned by the Principal of the Training College.

Qualifications.—A degree in Arts and the Diploma of Education, with evidence of specialization in history; experience and skill as a teacher.

ASSISTANT LECTURER, CLASS "H."

Yearly Salary.—£204, minimum; £240, maximum.

Duties.—To assist in the teaching of physics and chemistry; to assist in the training of students in the practice of teaching; and to have charge of the laboratories.

Qualifications.—To furnish satisfactory evidence of capacity to perform the duties of the position.

Applications (which should be accompanied by evidence of experience and qualifications), are required to be lodged at the office of the Commissioner, Geological Museum Building, Gisborne-street, Melbourne, not later than Saturday, the 7th February, 1920.

By order,
J. B. A. SAYERS,
Acting Secretary.

Office of the Public Service Commissioner (Victoria),
Melbourne, 15th December, 1919.

ASSISTANT SURVEYOR, CLASS "F," PROFESSIONAL DIVISION, DEPARTMENT OF LANDS AND SURVEY.

APPLICATIONS will be received by the Public Service Commissioner (Victoria) from officers of the Public Service of Victoria, who are qualified, for appointment to the above-mentioned position.

Yearly Salary.—£312, minimum; £360, maximum.

Duties.—To carry out surveys of country lands, roads, townships, &c.

Applications (which should be accompanied by evidence of experience and qualifications), are required to be lodged at the office of the Commissioner, Geological Museum Building, Gisborne-street, Melbourne, not later than Monday, the 29th December, 1919.

By order,
J. B. A. SAYERS,
Acting Secretary.

Office of the Public Service Commissioner (Victoria),
Melbourne, 15th December, 1919.

DRAUGHTSMAN, CLASS "G," PROFESSIONAL DIVISION, ARCHITECTURAL BRANCH, DEPARTMENT OF PUBLIC WORKS.

APPLICATIONS will be received by the Public Service Commissioner (Victoria) from officers of the Public Service of Victoria, who are qualified, for appointment to the above-mentioned position.

Yearly Salary.—£252, minimum; £300, maximum.

Duties.—To prepare working drawings, specifications and details of construction of buildings, and to make reports on repairs and renovations required to buildings.

Applications (which should be accompanied by evidence of experience and qualifications) are required to be lodged at the office of the Commissioner, Geological Museum Building, Gisborne-street, Melbourne, not later than Friday, the 19th December, 1919.

By order,
J. B. A. SAYERS,
Acting Secretary.

Office of the Public Service Commissioner (Victoria),
Melbourne, 8th December, 1919.

INSPECTOR OF WORKS, CLASS "H," PROFESSIONAL DIVISION, DEPARTMENT OF PUBLIC WORKS.

APPLICATIONS will be received by the Public Service Commissioner (Victoria) from officers of the Public Service of Victoria, who are qualified, for appointment to the above-mentioned position.

Yearly Rate of Pay.—£204, minimum; £240, maximum.

Duties.—General supervision of works and buildings carried out and erected under contract; inspection of buildings and preparation of reports and estimates of repairs and renovations needed to same, with sketch plans when required.

Applications (which should be accompanied by evidence of experience and qualifications) are required to be lodged at the office of the Commissioner, Geological Museum Building, Gisborne-street, Melbourne, not later than Monday, the 29th December, 1919.

By order,
J. B. A. SAYERS,
Acting Secretary.

Office of the Public Service Commissioner (Victoria),
Melbourne, 10th December, 1919.

SECOND CLASS CLERK, RECEIPT AND PAY OFFICE, MELBOURNE, DEPARTMENT OF TREASURER.

APPLICATIONS will be received by the Public Service Commissioner (Victoria) from officers of the Third Class of the Clerical Division of the Public Service of Victoria, who are qualified, for appointment to the above-mentioned position.

Qualifications.—An applicant should have an acquaintance with the Acts governing the receipt of revenue, such as Licensing, Mines, Land, &c., Acts, and the Regulations thereunder. He should also have an intimate knowledge of the various Acts under which Victorian Government Stock, Debentures, &c., are issued, as well as of the Audit Act and the General Regulations respecting Public Accounts.

Applications (which should be accompanied by evidence of experience and qualifications) are required to be lodged at the office of the Commissioner, Geological Museum Building, Gisborne-street, Melbourne, not later than Friday, the 19th December, 1919.

By order,
J. B. A. SAYERS,
Acting Secretary.

Office of the Public Service Commissioner (Victoria),
Melbourne, 9th December, 1919.

DRAUGHTSMAN, CLASS "G," PROFESSIONAL DIVISION, SURVEY BRANCH, OFFICE OF TITLES, DEPARTMENT OF LAW (Four Vacancies).

APPLICATIONS will be received by the Public Service Commissioner (Victoria) from officers of the Public Service of Victoria, who are qualified, for the above-mentioned positions.

Yearly Salary.—£252, minimum; £300, maximum.

Qualifications.—Applicants should produce evidence of at least 2 years' field experience with an authorized Surveyor, and be qualified to check survey-plans and field-notes, and also to compile any necessary office plans.

Applications (which should be accompanied by evidence of experience and qualifications) are required to be lodged at the office of the Commissioner, Geological Museum Building, Gisborne-street, Melbourne, not later than Friday, the 19th December, 1919.

By order,
J. B. A. SAYERS,
Acting Secretary.

Office of the Public Service Commissioner (Victoria),
Melbourne, 5th December, 1919.

MACHINEMAN'S ASSISTANT AND PACKER, GENERAL DIVISION, STAMPS OFFICE, DEPARTMENT OF LAW.

APPLICATIONS will be received by the Public Service Commissioner (Victoria) from officers of the General Division of the Public Service of Victoria, who are qualified, for appointment to the above-mentioned position.

Yearly Rate of Pay.—£156, minimum; £168, maximum.

Duties.—To assist the machinemen in impressing stamp duty on bills of exchange, promissory notes and legal documents, and in checking against the amount received for such purpose the duty impressed on receipt and cheque books by the embossers.

Applications are required to be lodged at the office of the Commissioner, Geological Museum Building, Gisborne-street, Melbourne, not later than Friday, the 19th December, 1919.

By order,
J. B. A. SAYERS,
Acting Secretary.

Office of the Public Service Commissioner (Victoria),
Melbourne, 9th December, 1919.

FOURTH CLASS CLERK, AUDIT OFFICE, DEPARTMENT OF CHIEF SECRETARY.

APPLICATIONS will be received by the Public Service Commissioner (Victoria) from officers of the Fifth Class of the Clerical Division of the Public Service of Victoria, who are qualified, for appointment to the above-mentioned position.

Duties.—To assist with departmental audits, and audits and inspections authorized by Statute.

Qualifications.—Experience in the duties of checking and recording transactions affecting public moneys, and a good knowledge of the regulations controlling State accounts.

Applications (which should be accompanied by evidence of experience, &c.) are required to be lodged at the office of the Commissioner, Geological Museum Building, Gisborne-street, Melbourne, not later than Monday, the 29th December, 1919.

By order,
J. B. A. SAYERS,
Acting Secretary.

Office of the Public Service Commissioner (Victoria),
Melbourne, 16th December, 1919.

The Fisheries Acts.

NOTICE OF INTENTION TO VARY PROCLAMATION RE FISHING IN STATION CREEK (TRIBUTARY OF THE "SEVEN CREEKS").

IT is hereby notified, for general information, that it is intended, after the expiration of one month from the date of the first publication of this Notice in the *Victoria Government Gazette*, to move His Excellency the Governor in Council to make a Proclamation varying the Proclamation dated the twenty-seventh day of February, 1913, and published in the *Victoria Government Gazette* of the fifth day of March, 1913, re Prohibition of Fishing in certain tributaries of "Seven Creeks," by deleting therefrom all reference to "Station Creek."

MATTHEW BAIRD,
Chief Secretary.
5th December, 1919.

J. M. SEMMENS,
Chief Inspector of Fisheries and Game.

First published, 10th December, 1919.

IN THE LICENSING COURT FOR THE LICENSING DISTRICT OF LONSDALE.

AN application having been made to this the said Licensing Court on behalf of the registered club known as the Automobile Club of Victoria Limited, whose premises are situate at 91 Elizabeth-street, Melbourne, in the State of Victoria, by its secretary, Henry Walter Chenoweth, for an order exempting such club from the operation of certain of the provisions of the *Licensing Act 1915*, namely, sections 182, 187, 188, 202, 205, and 210.

And it having been proved to this Court that the said club was formed before the first day of July, 1906, this Court doth now order that the said club be exempt from the operation of the provisions of sections 182, 187, 188, 202, 205, and 210 of the said *Licensing Act 1915* (No. 2683), and that this order be and remain in force until revoked or altered by this Court.

Given under the seal of the said Court this 9th day of December, 1919.

By the Court,
R. McIVER,
Clerk of the said Court.

NOTICE TO MARINERS.—VICTORIA.

[No. 7 of 1919.]

TORTOISE HEAD LIGHT.—WESTERN PORT.

REFERRING to Notice to Mariners, No. 5 of 1919, dated 15th July, 1919, mariners and others are hereby notified that on and after Monday, 15th December, 1919, the flashing light exhibited from Tortoise Head, Western Port, will have the following characteristics:—

Red between the bearings of N. 51 deg. 24 min. E. and N. 52 deg. 40 min. E.;
White between the bearings of N. 52 deg. 40 min. E. and N. 54 deg. 10 min. E.; and
Red between the bearings of N. 54 deg. 10 min. E. and N. 55 deg. 24 min. E.

The light will show a short flash followed by an eclipse of five (5) seconds.

When navigating the western entrance to Western Port mariners should be careful to keep within the full beam of white light, as the red sectors on either side of the white light indicate proximity to the shoal waters of the middle bank to the north, or the shallow foul ground of McHaffie's Reef to the south.

GEO. KERMODE,
Port Officer.

Department of Ports and Harbors,
Melbourne, 12th December, 1919.

NOTICE TO MARINERS.—VICTORIA.

[No. 8 of 1919.]

ALTERATION TO BUOYS, PORT PHILLIP BAY.

REFERRING to General Notice to Mariners dated 20th June, 1918, pages 9 and 75-79, mariners and others are hereby notified that, as a result of dredging operations within Port Phillip, the Portsea Gas Buoy, South Channel, has been moved a distance of 300 feet to the north-east.

In the West Channel, No. 5 black can buoy has been moved a distance of two (2) cables to the northward, and No. 12 Gas Buoy a distance of one and a half (1½) cables to the north-east.

GEO. KERMODE,
Port Officer.

Department of Ports and Harbors,
Melbourne, 15th December, 1919.

REGISTRATION OF BREWER.

WALTER GARNETT BRYANT, carrying on business as brewer at premises situate at Wangaratta, has been registered for the year 1920 under the provisions of section 130 of the *Licensing Act 1915*.

T. M. WILLIAMS,
Clerk of the Licensing Court.

6 George V. No. 2611, Sections 76 and 94.
6 George V. No. 2741, Section 31.

NOTICE.

A RULE to administer the estate of each of the under-mentioned deceased persons has been granted to me, and creditors, next of kin, and all others having claims against the estate of any of the persons so mentioned are required to send particulars of their claims to the Curator of the Estates of Deceased Persons, No. 483 Collins-street, Melbourne, on or before the 27th January, 1920, or they may be excluded from the distribution of the estate when the assets are being distributed:—

ELIZABETH M. ADAMS, late of 141 Barry-street, Carlton, widow, died 6th October, 1919, intestate.

WILLIAM HENRY BIDWELL, late of Castlemaine, old-age pensioner, died 17th September, 1919, intestate.

MARY BINNEY, late of Queen-street, Preston, married woman, died 20th June, 1918, intestate.

MARY HANNAH GWYER (with the will annexed) late of Hobart, Tasmania, widow, died 26th June, 1919.

ANNIE HALL, late of 15 Phillips-avenue, Murrumbidgee, married woman, died 19th November, 1919, intestate.

GEORGE THOMAS STEEL, late of A.I.F., formerly of Murrumbidgee, carpenter, died 27th July, 1916.

ALBERT WHITE, late of Wellington, New Zealand, formerly Fouveau-street, Surry Hills, Sydney, N.S.W., labourer, died 18th November, 1918, intestate.

WALTER B. HOUSE,
Curator of the Estates of Deceased Persons.
Melbourne, 11th December, 1919.

THE STATE SAVINGS BANK OF VICTORIA.
 CRÉDIT FONCIER DEPARTMENT.

MONTHLY STATEMENT OF Crédit Foncier Debentures, Debenture Stock, Mortgage Bonds, Advances and Money in Hand, published in accordance with the provisions of the State Savings Bank Acts.

CRÉDIT FONCIER DEBENTURES AND DEBENTURE STOCK.

Date	Debentures Made and Issued and in course of Issue.		Credit Foncier Debenture Stock Inscribed.	Amount received from Sale of Debentures.	Provision for Discount on Debentures and Stock.	Redeemed.		Debentures Current.			Crédit Foncier Debenture Stock Current.		Exchanges.	
	Number of Debentures.	Amount of Debentures.				Debentures	Credit Foncier Debenture Stock.	Held by the Public.	Held by Savings Bank Department.	Total.	Owned by the Public.	Total Balance in Stock Ledgers.	Debentures Issued in exchange for Stock Redeemed.	Stock Inscribed in exchange for Debentures Redeemed.
Total from last return, 31st October, 1919 ...	20,744	7,971,250	759,700 0 0	£ 8,317,040 0 0	£ s. d. 6 102,783 2 10	£ 3,785,480	£ 1,450	£ 865,100	£ 2,970,700	£ 3,835,800	£ s. d. 768,250 0 0	£ s. d. 768,250 0 0	£ ...	£ 34,400
For month ending 30th November, 1919	40,000 0 0
Total at 30th November, 1919 ...	20,744	7,971,250*	759,700 0 0	£ 8,357,040 0 0	£ s. d. 6 102,783 2 10	£ 3,785,480	£ 1,450	£ 865,100	£ 2,970,700	£ 3,835,800	£ s. d. 768,250 0 0	£ s. d. 768,250 0 0	£ ...	£ 34,400

* Including Debentures for £121,550, which had been issued in exchange for Mortgage Bonds, and have since been redeemed and cancelled. Debenture in course of issue, £400,000. Instalments paid, £2922,800. Balance to be paid, £111,200.

MORTGAGE BONDS.

43,844 Mortgage Bonds made and issued for ...	£1,083,600 0 0
MORTGAGE BONDS REDEEMED—	
By Repurchase ...	£226,575 0 0
" Repayment of Mortgage Principal ...	1,275 0 0
" Ballot ...	34,000 0 0
" Exchange for Debentures ...	121,650 0 0
Current ...	Nil
Amount received on sale of Mortgage Bonds ...	£1,083,600 3 10

NOTE.—No Mortgage Bonds have been issued since 16th January, 1901.

Melbourne, 6th December, 1919.

ADVANCES.			
Total Amount of Advances Made.	Amounts Received in Repayment of Advances.	Balance, including Properties Acquired after deducting Repayments.	Amount Invested in Government Stock, Bank Fixed Deposit Receipts, &c.
£ s. d. 8,688,551 19 1	£ s. d. 3,779,837 12 5	£ s. d. 4,768,614 6 8	£ s. d. 185,000 0 0
For month ending 30th November, 1919 ...	30,267 9 7	41,947 10 5	...
Total at 30th November, 1919 ...	3,810,205 2 0	4,800,561 17 1	185,000 0 0
Amount received on sale of Mortgage Bonds ...	8,610,766 19 1	92,236 6 0	92,236 6 0

C. FORRESTER,
 W. WARREN KERR,
 J. A. NORRIS, } Commissioners of the State Savings Bank of Victoria.
 GEO. E. EMERY, Inspector-General of the State Savings Bank of Victoria.
 J. A. NORRIS, Auditor-General for Victoria.

Local Government Act 1915, Part 38, Section 732.
LICENCES TO OCCUPY WATER FRONTAGES.
 NOTICE is hereby given that Licences to occupy Water Frontages have been issued to the following approved applicants, and that the Licence Fee specified in each case may be received by the undermentioned Officers authorized by the Treasurer to collect Territorial Revenue.
 Department of Public Works (Unused Roads and Water Frontages Branch),
 Melbourne, 9th day of December, 1919.

FRANK CLARKE,
 Commissioner of Public Works.

Number of Licence.	Name and Address of Licensee.	Area.		Municipality.	Parish.	Allotments and Sections.	Date of Issue of Licence.	Date of Expiry of Licence.	Fee for Licence.	Payable to Receiver of Revenue at—
		A.	B. F.							
10512	Jobson, Adelaide E., Rigg's Creek, <i>vid</i> Euroa			Euroa	Moglenemy	19, 29	1.1.1917	31.12.1919	£ 0 10 6	Euroa
10513	Dessent, William, Lower Nicholson			Bairnsdale	Sarsfield	9	1.1.1918	31.12.1920	0 0 0	Bairnsdale
10514	Naimith, H. W., Gumbower			Rochester	Pachoo (Gumbower Is.)	24, 25	1.1.1918	31.12.1921	4 8 0	Echuca
10515	Dunstan, A., Huon			Yackandandah	Yackandandah	4, 5, sec. 2	1.1.1912	31.12.1914	0 12 0	Yackandandah
10516	Nicholson, Emmie L., "Salerno," Toorak-road, South Yarra			Benalla	Benalla	28, 31	"	"	4 7 6	Benalla
10517	Aberley, Mrs. E., Norwood, Seymour			Seymour	Tallarook	48	1.1.1913	31.12.1915	0 2 6	Seymour
10518	Chomley, G. H. and Sms Pty. Ltd., Long-wood			Euroa	Longwood	44	1.1.1916	31.12.1918	0 5 0	"
10519	Bullen, Georgina F., West Warburton			Upper Yarra	Warburton	8	1.1.1919	31.12.1921	0 3 0	Melbourne
10520	McManus, W. H., Sea Lake			Swan Hill	Tyrrell	3	"	"	3 12 0	Swan Hill
10521	Lafontaine, E. H., Mitta Mitta			Tuwong	Mitta Mitta (Tship)	4, 2, A18, A1	"	"	0 0 0	Tullangarta
10522	Achetou, Thos., "Beverley," Murraydale, <i>vid</i> Swan Hill			Swan Hill	Tyntnyuder	164, sec. C	"	"	0 12 0	Swan Hill
10523	Jeffs, George E., Womwoon			Alberton	Boodyam	25, 26	"	"	0 11 0	Yarram

Licence No. 10512, rent to be charged from 1st November, 1917, and renew to 31st December, 1921; No. 10513, renew to 31st December, 1921, and rent to be charged from 1st October, 1919; Nos. 10521, 10522, and 10523, special condition, viz.: "Unlocked swing gates to be erected."

Unused Roads and Water Frontages Act 1903.—Section 5.
LICENCES TO OCCUPY WATER FRONTAGES.—LICENCES CANCELLED, ETC.

NOTICE is hereby given that Licences to occupy Water Frontages have been cancelled, amended, or transferred as shown hereunder:—

Licence No. 9840, Blair, W. F., gazetted 28th December, 1917, page 3798. Read date of cancellation 31st December, 1919, in lieu of 31st December, 1918. Pay office, Bright.

Licence No. 9719, Blair, G. E., gazetted 8th August, 1917, page 2493. Amend as from 1st January, 1920, by reading description as whole of frontage to allotment 4, section XVIII., parish of Mullindolongong, and increasing the rent to £1 10s. Pay office, Bright.

Licence No. 6484, Matassi, L., gazetted 22nd May, 1912, page 1900. Cancelled as from 31st December, 1912. Pay office, Tallangatta.

Licence No. 9588, Nixon, H., gazetted 2nd May, 1917, page 1366. Transferred to W. Healy, of Glengarry. Pay office, Traralgon.

Licence No. 7154, Briggs, F. W., gazetted 11th September, 1912, page 3772. Amend as from 1st January, 1914, by excising frontage to allotment 11, parish of Dueran East, and reducing the rental to 10s. Pay office, Wangaratta.

Licence No. 2091, Godden, T., gazetted 24th April, 1908, page 2476. Cancelled as from 30th October, 1917. Pay office, Euroa.

Licence No. 5533, Mates, W. F., gazetted 15th November, 1911, page 5532. Cancelled as from 31st December, 1913. Pay office, Warragul.

Licence No. 7083, Binns, Smith, gazetted 28th August, 1912, page 3587. Cancelled as from 31st December, 1918. Pay office, Warragul.

Licence No. 10228, Currie, N. R., gazetted 12th February, 1919, page 590. Transferred to John Hall, of Morwell. Pay office, Traralgon.

Licence No. 10155, Wheildon, G. A., gazetted 13th August, 1911, page 3283. Amend as from 1st November, 1919, by excising frontage to allotments 25 and 26, and reducing the rental to 11s. Pay office, Yarram.

Licence No. 799, Gunnerson, G., gazetted 6th February, 1907, page 771. Cancelled as from 31st December, 1919. Pay office, Warragul.

Licence No. 793, Gunnerson, G., gazetted 6th February, 1907, page 771. Amend as from 1st January, 1920, by including frontage to allotment 51, and increasing the rental to 18s. Pay office, Warragul.

Licence No. 1034, Boyce, Christina, gazetted 24th April, 1907, page 1905. Read shire Cape Otway in lieu of Heytesbury. Pay office, Camperdown.

Licence No. 8663, Green, Geo., gazetted 4th November, 1911, page 4977. Read shire Cape Otway in lieu of Heytesbury. Pay office, Camperdown.

Licence No. 1039, McFadyen, Angus, gazetted 1st May, 1907, page 1980. Read shire Cape Otway in lieu of Heytesbury. Pay office, Camperdown.

Licence No. 1038, McFadyen, D. H., gazetted 1st May, 1907, page 1980. Read shire Cape Otway in lieu of Heytesbury. Pay office, Camperdown.

Licence No. 3777, Neil, James, gazetted 8th March, 1911, page 1533. Cancelled as from 31st December, 1912. Pay office, Shepparton.

Licence No. 9574, Brunn, Mrs. A., gazetted 4th April, 1917, page 1108. Transferred to Ada Belinda Turnley, of Bourke-street, Melbourne, from 1st January, 1920. Pay office, Melbourne.

Licence No. 9836, Williams, A., gazetted 28th December, 1917, page 3798. Read name C. A. Williams. Pay office, Traralgon.

Licence No. 8307, Downey, James, gazetted 24th December, 1913, page 3506. Cancelled as from 31st December, 1913. Pay office, Warragul.

Licence No. 7270, Weir, John, gazetted 2nd October, 1912, page 4026. Cancelled as from 31st December, 1905. Pay office, Euroa.

Licence No. 7077, Williams, Chas., gazetted 28th August, 1912, page 3589. Amend rent to 2s. 6d. from 1st January, 1915. Pay office, Euroa.

Licence No. 5914, Fing, Lee Ah, gazetted 31st January, 1912, page 605. Cancelled as from 31st December, 1917. Pay office, Melbourne.

Licence No. 8282, Hungerford, W. B., gazetted 10th December, 1913, page 5325. Cancelled as from 31st March, 1918. Pay office, Wangaratta.

Licence No. 9598, Manager Commercial Bank of Australia Ltd., gazetted 9th May, 1917, page 1410. Cancelled as from 31st December, 1919. Pay office, Mansfield.

Licence No. 9206, Lomax, E. J., and Baird, M. L., gazetted 20th March, 1916, page 1386. Insert special condition, viz.:—"Permission to erect building on frontage." Pay office, Geelong.

Licence No. 9991, Smith, F. O., gazetted 5th June, 1918, page 1685. Transferred to Mrs. M. A. Withers, of Chiltern Valley. Pay office, Rutherglen.

Licence No. 5159, Gentlemen, executors of H., gazetted 4th October, 1911, pages 4995-6. Cancelled as from 31st December, 1919. Pay office, Echuca.

Licence No. 4206, McDermott, F., gazetted 12th July, 1911, pages 3718-9. Cancelled as from 31st December, 1911. Pay office, Yackandandah.

FRANK CLARKE,
Commissioner of Public Works.

Department of Public Works (Unused Roads and Water Frontages Branch), Melbourne, 8th day of December, 1919.

Mining Development Acts Amendment Act 1915.

DEPARTMENT OF MINES.

ADVANCE TO PROSPECTING SYNDICATE.

IN pursuance of the provisions of the *Mining Development Acts Amendment Act 1915* (No. 2752), His Excellency the Lieutenant-Governor of the State of Victoria, by and with the advice of the Executive Council thereof, has, by Order made on the 9th day of December, 1919, granted an advance by way of loan to J. A. Geddes and others, St. Arnaud, of an amount of Forty-five pounds (£45), for the purpose of enabling and assisting such persons to prospect for gold, or any minerals or metals other than gold, in the locality mentioned.

F. W. MABBOTT,
Clerk of the Executive Council.

At the Executive Council Chamber,
Melbourne, the 9th December, 1919.

Mining Development Act 1915.

DEPARTMENT OF MINES.

ADVANCES TO MINERS FOR PROSPECTING.

IN pursuance of the provisions of Part VII. of the *Mining Development Act 1915* (6 Geo. V. No. 2699), His Excellency the Lieutenant-Governor of the State of Victoria, by and with the advice of the Executive Council thereof, has, by Order made on the 9th day of December, 1919, granted advances by way of loans to the parties of miners named in the Schedule hereunder of the amounts set forth opposite their respective names, for the purpose of enabling and assisting the said parties to prospect for gold, or any minerals or metals other than gold, in the localities mentioned in such Schedule, that is to say:—

SCHEDULE.

Parties of Miners.

Name.	Locality.	Amount.
J. B. Ducrow and party	Shepherds Flat	£ 8 15 0
H. C. Lawry and party	Kyneton	75 0 0
		83 15 0

F. W. MABBOTT,
Clerk of the Executive Council.

At the Executive Council Chamber,
Melbourne, the 9th December, 1919.

MINING LEASES DECLARED VOID.

6837, Beechworth; Sandy Creek; Argo Dredging Co. N.L.
7428, Castlemaine; parish of Fryers; E. A. Gerloff.
*4804, Gippsland; parish of Bingo-Munjie; P. Doolan.
9456, Bendigo; Golden Gully; J. J. Stanistreet.
*Applicant for forfeiture will be granted a new lease under section 91 of the Mines Act.

W. DICKSON,
Secretary for Mines.

APPLICATIONS FOR MINING LEASES ABANDONED.

6761, Beechworth; R. F. McKenzie; 40 acres; Surveyor's Creek.
6768, Beechworth; A. W. Meurant; 80 acres; Surveyor's Creek.
7502, Castlemaine; T. L. Nichols; 16a. 0r. 25p.; Chewton.
7509, Castlemaine; J. A. Mills; 61a. 2r. 35p.; parish of Edgecombe.
7515, Castlemaine; E. Sheean; 160a. 3r. 1p.; parish of Edgecombe.
7520, Castlemaine; T. T. Dunstan; 22a. 1r. 15p.; Welshman's Reef.
4660, Gippsland; The Oriental G. M. Co. Limited; 119a. 1r.; Livingstone Creek.

S. BARNES,
Minister of Mines.

LICENCES TO TRANSFER MINING LEASES.

7678, Ballarat; E. G. Vawdrey to Edward Smith.
6972, Beechworth; C. F. Procter to The Mons Meg Gold Mines N. L.
7332, Castlemaine; Globe G. M. Co. N. L. to Kalkallo Mines N. L.
6986, Beechworth; D. Kaighin to C. F. Procter.
6790, Castlemaine; North Nuggetty Ajax Co. N. L. to Miller and Co. Proprietary Limited.
7524, Castlemaine; A. S. Gerlach and others to H. D. Carr.
7434, Castlemaine; D. Gordon to Gordons Gold Mines Co. N. L.
7456, Castlemaine; D. Gordon and C. Collard to Gordons Gold Mines Co. N. L.

W. DICKSON,
Secretary for Mines.

LICENCES GRANTED TO LET TRIBUTES.

7871, 8895, 9307, and 9234, Bendigo Amalgamated Goldfields N. L.
9383, Bendigo; E. F. V. Lansell and others.
7848, Bendigo; The New Chum Goldfields Co. N. L.

W. DICKSON,
Secretary for Mines.

APPLICATIONS FOR MINING LEASES.

SUBJECT to any necessary excisions, &c., it is intended to grant the following:—

2464, Ararat; W. Deans; 37a. 1r. 16p.; Green Hill.
2466, Ararat; W. Deans; 37a. 1r. 22p.; Green Hill.

S. BARNES,
Minister of Mines.

Factories and Shops Acts.

NOMINATION OF MEMBERS OF THE STATIONERY BOARD.

UNDER the powers in that behalf conferred by the Factories and Shops Acts, I hereby nominate the following persons for appointment as Members of the Stationery Board:—

Representatives of Employers—
HENRY CHARLES THOMAS LEWIS,
ALFRED LEWIS NATHAN,
ALFRED REDMOND.

Representatives of Employees—
ELIZA BRUGGY,
W. DOBELL,
ROBERT MONAHAN.

Unless within twenty-one days from the date of the publication of this notice one-fifth of the employers or one-fifth of the adult employees respectively engaged in the process, trade, business, or occupation to be affected by the said Board, give me notice in writing that they object to the appointment of the above persons nominated as their representatives, then such persons will be appointed Members of the Stationery Board.

MATTHEW BAIRD,
Minister of Labour.

10th December, 1919.

Factories and Shops Acts.

NOMINATION OF MEMBERS OF THE RESTAURANT BOARD.

UNDER the powers in that behalf conferred by the Factories and Shops Acts, I hereby nominate the following persons for appointment as Members of the Restaurant Board:—

Representatives of Employers—
J. E. HOOKER,
THOMAS PASSFIELD,
HERBERT J. SHORE,
HERVEY PERCEVAL SMITH,
JOHN WESLEY PEDLER STEPHENS.

Representatives of Employees—
PETER M. FULLARTON,
ANNA CATHERINE HENNESSY,
JAMES MATTHEWS,
RUBY TICE,
CHARLES EDGAR WEBB.

Unless within twenty-one days from the date of the publication of this notice one-fifth of the employers or one-fifth of the adult employees respectively engaged in the process, trade, business, or occupation to be affected by the said Board, give me notice in writing that they object to the appointment of the above persons nominated as their representatives, then such persons will be appointed Members of the Restaurant Board.

MATTHEW BAIRD,
Minister of Labour.

11th December, 1919.

Factories and Shops Acts.

NOMINATION OF MEMBERS OF THE LIFT BOARD.

UNDER the powers in that behalf conferred by the Factories and Shops Acts, I hereby nominate the following persons for appointment as Members of the Lift Board:—

Representatives of Employers—

WILLIAM DUNKLING,
CHARLES E. FORSTER,
A. WESTON PETT.

Representatives of Employees—

WALTER A. GRAY,
JAMES MCCONAGHY,
FREDERICK J. POPE.

Unless within twenty-one days from the date of the publication of this notice one-fifth of the employers or one-fifth of the adult employees respectively engaged in the process, trade, business, or occupation to be affected by the said Board, give me notice in writing that they object to the appointment of the above persons nominated as their representatives, then such persons will be appointed Members of the Lift Board.

MATTHEW BAIRD,
Minister of Labour.

11th December, 1919.

Factories and Shops Acts.

NOMINATION OF MEMBERS OF THE FURNITURE DEALERS BOARD.

UNDER the powers in that behalf conferred by the Factories and Shops Acts, I hereby nominate the following persons for appointment as Members of the Furniture Dealers Board:—

Representatives of Employers—

DAVID ANDERSON,
ALBERT S. CORONEL,
ROBERT MOFFAT.

Representatives of Employees—

HENRY BECKETT,
GEORGE D. CARTER,
EDWARD WATT.

Unless within twenty-one days from the date of the publication of this notice one-fifth of the employers or one-fifth of the adult employees respectively engaged in the process, trade, business, or occupation to be affected by the said Board give me notice, in writing, that they object to the appointment of the above persons nominated as their representatives, then such persons will be appointed Members of the Furniture Dealers Board.

MATTHEW BAIRD,
Minister of Labour.

16th December, 1919.

Factories and Shops Acts.

NOMINATION OF MEMBERS OF THE BAGMAKERS BOARD.

UNDER the powers in that behalf conferred by the Factories and Shops Acts, I hereby nominate the following persons for appointment as Members of the Bagmakers Board:—

Representatives of Employers—

R. H. ALLPRESS,
J. GADSDEN,
H. JANETZKI.

Representatives of Employees—

ELSIE FITZSIMMONS,
GERTRUDE JOHNSON,
ANDREW PETERSON.

Unless within twenty-one days from the date of the publication of this notice one-fifth of the employers or one-fifth of the adult employees respectively engaged in the process, trade, business, or occupation to be affected by the said Board give me notice, in writing, that they object to the appointment of the above persons nominated as their representatives, then such persons will be appointed Members of the Bagmakers Board.

MATTHEW BAIRD,
Minister of Labour.

16th December, 1919.

SCALE OF FEES OF THE SWAN HILL PUBLIC CEMETERY.

IN pursuance of the powers conferred by the *Cemeteries Act*, 1915, the Trustees of the Swan Hill Public Cemetery make the following scale of fees, which shall come into force immediately after its publication in the *Government Gazette*, and after such publication every scale of fees heretofore made shall be and is hereby rescinded:—

Public Graves.

Single interment, open ground	£1 15 0
Single interment, under 12 years	1 5 0
Still-born children	0 15 0

Private Graves.

Land 8 feet x 4 feet, selected by Trustees	£2 0 0
Land 8 feet x 4 feet, if selected by applicant	2 10 0
Sinking adult grave, 6 feet	1 0 0
Sinking infant grave, under 7 years, 4 feet	0 15 0
For each additional foot	0 5 0
Reopening graves	0 15 0
Reopening vaults	1 5 0
Land for family vaults, £1 per foot frontage by depth 10 feet.	

Miscellaneous Charges.

For all interments that take place not in the usual hours, an extra charge of	£0 10 6
For permission to place tablet, headstone, or other erection on adult grave, a fee of	0 10 6
For permission to erect same on child's grave	0 5 0
For permission to erect raised stone or half tomb	1 1 0
For permission to erect raised pedestal or monument	1 10 0
Printed label	0 5 0
Inspecting plan or register	0 2 6

By order of the Trustees,

J. C. SHIPP, President.
W. BELL, Treasurer.
W. MOORE.
A. TRAINOR.
F. HARVEY.
N. B. BRYAN.
CHAS. MODONALD, Vice-President.

Approved by the Governor in Council,
the 9th December, 1919.

F. W. MABBOTT,
Clerk of the Executive Council.

SHIRE OF POOWONG AND JEETHO.

ROAD DEVIATION.

Order Confirmed by Governor in Council.

IN pursuance of the powers conferred by sections 475 and 479 of the *Local Government Act* 1915, the Council of the Shire of Poowong and Jeetho doth hereby order that the lands hereinafter described, which have been taken, purchased, or acquired by it, shall be a public highway from and after the date of publication of this Order in the *Government Gazette*:—

All that piece of land being part of Crown allotment 17, parish of Jeetho, county of Mornington: Commencing at a point on the westerly side of a Government road passing through the said Crown allotment located by lines bearing from the south-eastern angle of the said Crown allotment N. 1 deg. 12 min. E. 687 links, N. 20 deg. 49 min. W. 1,532.8 links; thence bounded by lines bearing N. 53 deg. 30 min. W. 533.4 links, N. 14 deg. 24 min. W. 162.6 links, N. 2 deg. 51 min. E. 246.3 links, N. 14 deg. 2 min. W. 688.6 links, S. 41 deg. 52 min. E. 214.2 links, S. 14 deg. 2 min. E. 514 links, S. 2 deg. 51 min. W. 246 links, S. 14 deg. 24 min. E. 112 links, S. 53 deg. 30 min. E. 342 links, S. 20 deg. 49 min. E. 185.2 links to the commencing point.

And declares that the lastly described road shall be in lieu of the pieces of land being part of an existing Government road as hereinafter described:—

All that piece of land being part of a Government road passing through the said Crown allotment 17: Commencing at a point on its westerly boundary located by lines bearing from the south-easterly angle of the said Crown allotment N. 1 deg. 12 min. E. 667 links, N. 20 deg. 49 min. W. 1,718 links; thence bounded by lines bearing N. 20 deg. 49 min. W. 307 links, N. 0 deg. 35 min. E. 422 links, N. 41 deg. 52 min. W. 466 links, N. 14 deg. 2 min. W. 214.2 links, S. 41 deg. 52 min. E. 694.3 links, S. 0 deg. 35 min. W. 442 links, S. 20 deg. 49 min. E. 444 links, N. 53 deg. 30 min. W. 185.2 links to the commencing point.

The common seal of the President, Councillors, and Ratepayers of the Shire of Poowong and Jeetho was hereto affixed in the presence of—

(SEAL) E. J. McCABE, President.
W. HERBERTSON, Councillor.
FRANK E. KURRLE, Councillor.
F. P. HUNGERFORD, Secretary.

Dated this 21st day of January, 1919.

Approved by the Governor in Council,
the 9th December, 1919.

F. W. MABBOTT,
Clerk of the Executive Council.

ORDERS IN COUNCIL.—(Series 1919-20.)

Serial No.	Purpose and Particulars.	Amount.	Name for Approval.	Charged against Vote or Fund.	Authority.
VICTORIAN RAILWAYS—					
1336	Purchase of 750 Telephone Protectors ...	£ s. d. 384 7 6	British General Electric Co. Ltd.	Railway Stores Suspense Account	Approved by the Governor in Council, 2nd December, 1919.—F. W. Mabbott, Clerk of the Executive Council.
1337	Purchase of 1 150-h.p. Induction Motor, with Starting Equipment and Spares	420 17 0	Australian General Electric Co.	Ditto ...	
1338	Purchase of a quantity of Copper Plates ...	4,810 0 0 (estimated)	Pascoe, Grenfeld, and Son	Ditto ...	
WORKS—					
1339	1 Diving Suit and Gear, at £128 15s. 6d.; 50 feet Floating Pipe and fittings, at £6 10s.	135 5 6	Director of Lighthouses, Commonwealth Lighthouse Service, Department of Trade and Customs, Melbourne	Country Roads Board Fund	Approved by the Governor in Council, 2nd December, 1919.—F. W. Mabbott, Clerk of the Executive Council.
1340	4 tons 2 cwt. of 8-gauge Galvanized Fencing Wire, at £33 2s. 6d. per ton	135 16 3	S. Cohen, Sons, and Co. Pty. Ltd., Melbourne	Country Roads Board Loan Account	
1341	10 10 ft. x 4 ft. "Z" pattern Wire-netted Cyclone Gates, at £2 10s. each 44 10 ft. x 4 ft. "N" pattern Cyclone Gates, at £2 2s. 6d. each Less 10 per cent. ...	25 0 0 98 10 0 118 10 0 11 17 0 106 13 0	Cyclone Pty. Ltd., Melbourne	Ditto ...	
1342	9 tons 18 cwt. of 8-gauge Galvanized Fencing Wire, at £35 10s. per ton	361 7 0	J. G. Black, Melbourne	Ditto ...	Approved by the Governor in Council, 2nd December, 1919.—F. W. Mabbott, Clerk of the Executive Council.

Melbourne, 17th December, 1919.

CONTRACTS ACCEPTED.—(Series 1919-20.)

Serial No.	Purpose, No. of Tenders, and Particulars of Contract.	Amount.	Name of Contractor.	Charged against Vote or Fund.	Authorized according to Regulations on the date stated.	
LANDS AND SURVEY—						
1343	Erection of a 4-roomed Concrete House for A. Hateley, allotment 37, parish of Larundel (Contract No. 128)	£ s. d. 120 0 0	J. Lord ...	Loan Act 2916	For Closer Settlement Board.—Jas. W. Butler, Secretary.	
1344	Erection of a 3-roomed House, S5 type, for C. H. McG. Johnstone, allotment 1q, section 30, Crawford's land, Murrumbidgee (Contract No. 129)	327 10 0	J. Flynn ...	Ditto ...		
1345	Erection of a 3-roomed House, S5 type, for R. S. Gordon, allotment 29, Pearson's land, parish of Berwick (Contract No. 130)	311 0 0	C. L. Olsen ...	Ditto ...		
1346	Erection of House, S1 type, for K. F. W. Blackshaw, allotments 20a, 21a, and 16, Reynold's land, Koo-wee-rup (Contract No. 131)	311 17 0	C. L. Olsen ...	Ditto ...		
1347	Erection of a 2-roomed House, S4 type, for J. Payne, allotment 87a, section 1, Petter's land, Koo-wee-rup (Contract No. 132)	210 16 0	C. L. Olsen ...	Ditto ...		
1348	Erection of a 4-roomed House, S9 type, for L. D. Rafferty, allotment 21A and 21B, parish of Doomburrim (Contract No. 133)	378 0 0	G. W. How ...	Ditto ...		
1349	Erection of House for C. H. Sanderson, allotment 24, section M, Pender's Grove (Contract No. 537)	350 0 0	C. H. Sanderson ...	Ditto ...		
1350	Extras on Contract No. 491, Serial No. 1274, Gazette page 106 of 15th January, 1919—Repairs and painting for A. Smith and W. Bergin, Corangamite Estate (Contract No. 491)	165 11 9	Peters Pty. Ltd.	Ditto ...		
1351	Erection of a Secondhand House and Stable for E. McLennan, allotment 2, Connearren and Ellerslie (Contract No. 98)	75 0 0	A. C. McDonald ...	Ditto ...		
1352	Erection of 2 Rooms, Tank, and Stand for T. P. Shields, allotment 21, Neerim (Contract No. 98A)	144 5 0	B. C. Hipworth ...	Ditto ...		
1353	Erection of a 3-roomed House for J. V. Hillis, allotment 10A, section 104, Stiggant's land, Warrandyte (Contract No. 135)	345 0 0	D. M. O'Regan ...	Ditto ...		
1354	Erection of a 3-roomed House, S5 type, for A. E. May, allotment 8a, Stiggant's land, Warrandyte (Contract No. 136)	345 0 0	D. M. O'Regan ...	Ditto ...		
1355	Repairs and renovations to House for G. E. Finck, allotment 24a, section H, Koo-wee-rup (Contract No. 134)	50 0 0	G. Berlowitz ...	Ditto ...		
1356	Extra for Roofing, Contract No. 446, Serial No. 1633, Gazette page 1650 of 29th May, 1918—Erection of House for C. L. Northausen, allotment 5, section B, Stanhope	20 10 8	A. H. Gray ...	Ditto ...		For State Rivers and Water Supply Commission.—Jas. W. Butler, Secretary, Closer Settlement Board.

CONTRACTS ACCEPTED.—(Series 1919-20)—continued.

Serial No.	Purpose, No. of Tenders, and Particulars of Contract.	Amount.	Name of Contractor.	Charged against Vote or Fund.	Authorized according to Regulations on the date stated.
1357	VICTORIAN RAILWAYS— (5)—Supply and delivery of Mountain Ash Round Logs, delivered at Knott's Siding— Item No. 1. 16 ft. long, minimum girth 6 ft., at 8s. per 100 super. feet Item No. 2. 18 ft. long, minimum girth 6 ft., at 8s. per 100 super. feet Item No. 3. 20 ft. long, minimum girth 6 ft., at 8s. per 100 super. feet Item No. 4. 22 ft. long, minimum girth 6 ft., at 8s. per 100 super. feet Item No. 5. 24 ft. long, minimum girth 6 ft., at 8s. per 100 super. feet —Country of manufacture or production: Australia	Rates ...	E. J. Dunstan, Knott's Siding	Railway Stores Suspense Account, Act 2716, Section 105	
1358	(4)—Supply and delivery of D.C. Volt Ammeters, fitted with suitable polished wood case, with carrying handle, at £9 10s. each, delivered at Spencer-street —Country of manufacture or production: United States of America	Ditto ...	Australian General Electric Co., corner Little Collins and Queen sts., Melbourne	Ditto ...	
1359	(3)—Supply and delivery of Duck, delivered at Spencer-street— Item No. 2. Brown Japanned, at 3s. 11d. per lineal yard Item No. 5. Black Japanned, 49 in. wide, bright, at 11s. 9d. per lineal yard —Country of manufacture or production: Item No. 2—United States of America; Item No. 5—Great Britain	Ditto ...	Hicks, Atkinson, and Sons Pty. Ltd., Collins-st., Melbourne	Ditto ...	
1360	(2)—Supply and delivery of Clear Polished Plate Glass, level and free from blemish, delivered at Spencer-street— Item No. 1. 25 in. x 18 in. x $\frac{1}{4}$ in., at 4s. per square foot Item No. 2. 18 $\frac{1}{2}$ in. x 24 $\frac{1}{2}$ in. x $\frac{1}{4}$ in., at 4s. per square foot Item No. 3. 26 $\frac{1}{2}$ in. x 26 $\frac{1}{2}$ in. x $\frac{1}{4}$ in., at 4s. 6d. per square foot Item No. 4. 24 in. x 10 $\frac{1}{2}$ in. x $\frac{1}{4}$ in., at 3s. 6d. per square foot —Country of manufacture or production: United States of America	Ditto ...	E. L. Yencken and Co. Pty. Ltd., Little Collins-st., Melbourne	Ditto ...	
1361	(4)—Manufacture, supply, and delivery of Steel Fishbolts, $\frac{3}{4}$ in. diameter, with Steel Nuts, for 60-lb. and 66-lb. Rails, at £50 per ton, delivered at Footscray. Deposit, £25 —Country of manufacture or production: Australia	Ditto ...	Mephan Ferguson Pty. Ltd., Gordon-street, Footscray	Ditto ...	J. S. Rees, for Secretary, by order of the Victorian Railways Commissioners. 12.12.1919.
1362	(2)—Supply and delivery of Gravel Ballast, stacked alongside railway line between Maryborough and Moolort, at 1s. 11d. per cubic yard. Deposit, £30 —Country of manufacture or production: Australia	Ditto ...	T. H. Nelson, Clunes	Ditto ...	
1363	(3)—Supply and delivery of Gravel Ballast, tipped into trucks over chutes at the White Hills Ballast Pits, at 1s. 7d. per cubic yard. Deposit, £12 —Country of manufacture or production: Australia	Ditto ...	J. Kett, Pantom-st., Eaglehawk	Ditto ...	
1364	(4)—Manufacture, supply, and delivery of Iron Dogspikes, delivered at Footscray. Deposit, £37— Item No. 1. $\frac{3}{4}$ -in. Dogspikes, 5 in. long, for 80-lb. and 100-lb. Rails, at £30 13s. 9d. per ton Item No. 2. $\frac{7}{8}$ -in. Dogspikes, 7 in. long, for 80-lb. and 100-lb. Rails, at £30 8s. 9d. per ton —Country of manufacture or production: Australia	Ditto ...	Mephan Ferguson Pty. Ltd., Gordon-street, Footscray	Ditto ...	
1365	(2)—Manufacture, supply, and delivery of Brake Hose Pipes, delivered at Spencer-street. Deposit, £25— Item No. 7. 1 $\frac{1}{2}$ in. x 24 in., 4 ply, at 7s. 3d. each Item No. 8. 1 $\frac{1}{2}$ in. x 30 in., 4 ply, at 8s. 10d. each Item No. 9. 1 $\frac{1}{2}$ in. x 24 in., 5 ply, at 9s. each —Country of manufacture or production: Australia	Ditto ...	Barnet Glass Rubber Co. Ltd., Swanston-street, Melbourne	Ditto ...	
1366	(2)—Supply and delivery of Brattice Cloth, 5 ft. or 6 ft. wide, as ordered, from 1st July, 1919, to 30th June, 1920, at 1s. 4d. per square yard, delivered at Spencer-street or Flinders-street. Deposit, £17 —Country of manufacture or production: Scotland	Ditto ...	Cape Explosives Works Ltd., Collins-street, Melbourne	State Coal Mine Stores Suspense Account	
1367	(1)—Supply and delivery of Stringybark Timber, as ordered, from 1st July, 1919, to 30th June, 1920, delivered at Spencer-street or Flinders-street. Deposit, £12— Item No. 1. 3 $\frac{1}{2}$ in. x $\frac{3}{4}$ in., T. and G., dressed and V-jointed, at 11s. 4d. per 100 running feet Item No. 2. 4 $\frac{1}{2}$ in. x $\frac{3}{4}$ in., T. and G., dressed, at 17s. 6d. per 100 running feet —Country of manufacture or production: Tasmania	Ditto ...	Jas. Moore and Sons, Pty. Ltd., City-road, South Melbourne	Ditto ...	

CONTRACTS ACCEPTED.—(Series 1919-20)—continued.

Serial No.	Purpose, No. of Tenders, and Particulars of Contract.	Amount.	Name of Contractor.	Charged against Vote or Fund.	Authorized according to Regulations on the date stated.
1369	VICTORIAN RAILWAYS—continued— (5)—Manufacture, supply, and delivery of Cast-steel Wheel Centres, delivered at Spencer-street. Deposit, £30 *— Item No. 1. Pony, to Drawing No. 65A, Class C, at £12 3s. 9d. each Item No. 2. Leading, to Drawing No. 66A, Class C, at £35 9s. each Item No. 3. Intermediate, to Drawing No. 66A, Class C, at £36 4s. 9d. each Item No. 4. Driving, to Drawing No. 66A, Class C, at £36 15s. 3d. each Item No. 5. Trailing, to Drawing No. 66A, Class C, at £34 18s. 6d. each —Country of manufacture or production: Australia	Rates ...	Australian Electric Steel Ltd., Mitchell-road, Alexandria, Sydney, N.S.W.	Railway Stores Suspense Account, Act 2716, Section 105	J. S. Rees, for Secretary, by order of the Victorian Railways Commissioners. 12.12.1919.
1369	WORKS— (3)—Additional Class-room, &c., State School No. 2662, Willaura. Deposit, £30	£ s. d. 593 8 6	Symes and Williams	71/12/1. State Schools	Frank Clarke, Commissioner of Public Works. —12.1919.
1370	(4)—New Windows and repairs, &c., State School No. 1609, Daylesford. Deposit, £29	579 5 0	Castles Bros. ¹ ...	Ditto ...	
1371	(6)—Additions, State Schools Nursery, Oakleigh. Deposit, £7	134 10 0	J. C. Stainton ¹ ...	Ditto ...	
1372	(2)—New Building, State School No. 3291, Meer- ing West. Deposit, £22	447 10 0	Chas. Taysom ¹ ...	Ditto ...	
1373	(2)—New Building, State School No. 4002, Dal- more. Deposit, £25	505 0 0	R. W. Neville ¹ ...	Ditto ...	
1374	(3)—Removal and re-erection, State School No. 1991, Moora. Deposit, £12	235 0 0	James Howe ¹ ...	Ditto ...	
1375	(3)—Removal of Residence from Walhalla, and re-erection at State School, Thorpdale. Deposit, £23	468 0 0	Smethurst and Dale ¹	Ditto ...	
1376	(2)—Removal of Residence from Walhalla, and re-erection at State School, Moondarra. De- posit, £21.	413 0 0	H. Gregg ...	Ditto ...	
1377	(3)—Removal of Residence from State School No. 2939, Warragamba, and re-erection at State School No. 1769, Banaam. Deposit, £16	315 10 0	Scurrah and Warren	Ditto ...	
1378	(4)—Remodelling of Residence, State School No. 1637, Amphitheatre. Deposit, £19	376 10 0	R. Nettle ...	Ditto ...	
1379	(5)—Remodelling and other works, State School No. 545, Sale. Deposit, £94	1,885 10 0	J. Soutar ¹ ...	Ditto ...	
1380	(1)—Repairs, &c., State School No. 2352, Hazel- wood North. Deposit, £5	124 0 0	A. E. Matthews ¹ ...	Ditto ...	
1381	(4)—Painting and repairs, State School No. 1213, Brunswick. Deposit, £14	273 17 0	W. A. Fordham ¹ ...	Ditto ...	
1382	(3)—Alterations, Government Printing Office, Mel- bourne. Deposit, £5	132 0 0	Wm. Bolton ¹ ...	71/10/2. Government Printing Office	
1383	Suction Gas Plant, Cool Stores, Burwood East ...	1,426 0 0	Ruston and Hornsby Ltd.	Loan ...	
1384	(3)—New Cool Stores, Mount Waverley. Deposit, £333	6,635 0 0	R. W. Neville ¹ ...	Ditto ...	
1385	(2)—Supply and erection of piping, fans, pumps, and electric motors for extension to Cool Stores, Victoria Dock, West Melbourne. Deposit, £618	12,368 0 0	R. Werner and Co. Pty. Ltd. ¹	Advance to Treasurer	
1386	Extras on Contract No. 1918-19/1554 ...	6 0 0	John G. Croom ¹ ...	72/5. Metalling Road, Mount Donna Buang	
1387	Extras on Contract No. 1918-19/1394 ...	37 4 0	W. T. Lightfoot ¹ ...	Act No. 2397, Section 6	
1388	Extras on Contract No. 1918-19/1540 ...	45 10 6	John Soutar ¹ ...	Act No. 2358, Item 2. State Schools	
1389	Extras on Contract No. 1918-19/1303 ...	30 8 7	J. Dixon ¹ ...	Advance to Treasurer	

* Order in Council obtained.

(1) Fulfilled previous contracts satisfactorily.

Melbourne, 17th December, 1919.

MEDICAL BOARD OF VICTORIA.

THE following additional List of Legally Qualified Medical Practitioners, registered under the provisions of Part I. of the Medical Act 1915 is published for general information:—

No. of Certificate.	Date of Registration.	Name.	Address.	Qualification.
	1919.			
3388	3rd December ...	Niven, Duncan Robertson ...	c/o Mrs. J. S. Thompson, 50 Central Park-road, East Malvern	M.B. et Ch.B. New Zealand, 1917
3389	" ...	Woods, Eric William Beresford	Albury, N.S.W. ...	M.B. et Ch.B. Melb. 1916
3390	" ...	Stephenson, Keith Arnold ...	51 The Avenue, Windsor ...	M.B. et Ch.B. Melb. 1918

Name of deceased practitioner removed from the Register:—

No. 154. George Frederic Thomas.

Medical Board of Victoria,
Melbourne, 2nd December, 1919.

W. J. ATTWOOD,
Secretary.

AVOCA TOWNSHIP WATERWORKS TRUST.

BY-LAW No. 10.

THE Avoca Township Waterworks Trust doth hereby, pursuant to and in exercise and execution of the powers conferred on it by the Water Acts (and whose Waterworks District has for the purposes of the said Acts been proclaimed an Urban District), make the By-law following:—

The following rates and charges are those which the occupiers and owners of lands and tenements shall pay for the year 1920 in respect of water supplied by the Trust (that is to say):—

1. On every house or tenement, whether occupied or not, a rate of Two shillings for each pound sterling on the amount of the municipal value thereof; but the minimum amount to be paid shall be One pound ten shillings sterling.

2. Unoccupied lands where no water is laid on shall be charged Ten pounds per centum on the amount of the municipal value.

3. Private water troughs shall be charged at the rate of Twenty shillings per annum each, except when the Trust shall order a meter to be used, in which case the minimum quantity of water to be charged for half-yearly shall be ten thousand gallons (10,000).

4. For water supplied by the Trust by measure, except in cases of special agreement with the Trust, or otherwise provided for in this By-law, the rate shall be Fifteenpence per thousand gallons (1,000).

5. Water for gas engines shall be charged for at the rate of Ten shillings per annum for each engine, except in cases where the Trust shall order a meter to be used.

6. For steam boilers the rate shall be Twelve shillings and sixpence per annum for each horse-power of each boiler, except in cases where the Trust shall order a meter to be used.

7. On buildings in course of erection where water is required for building purposes the charge shall be Five shillings per thousand gallons (1,000), and the contractor, owner, or occupier of such premises shall provide and fix the water meter, and all necessary fittings for same, otherwise the contractor, owner, or occupier of such premises may, by special agreement with the Trust, pay a minimum charge of Ten shillings per centum on the total cost of the work for stone buildings, or Two shillings and sixpence per cent. for wooden buildings, when a meter will not be required to be provided; or they may by special agreement with the Trust pay the cost of the labour of laying and removing the necessary pipes, fittings, and a meter, and the hire of a meter, at the rate of Ten shillings per annum, with a minimum charge of Five shillings per annum, and for water at the rate of One shilling and threepence per 1,000 gallons, payments in either case to be made in advance.

8. Supplies of water for purposes not specified herein must be paid for at such rate as the Trust shall in each case determine, and the preliminary payment at such rate must be made at the office of the Trust before a supply can be taken or used.

9. In the event of any dispute as to which sub-section applies to any particular case, the Trust shall have power to make a special charge.

10. For water supplied to public gardens, parks, and show grounds, the charge shall be Ninepence per 1,000 gallons, and the supply must be taken through a meter.

11. A minimum rate of Five shillings and a maximum rate of Four pounds sterling, as the Commissioners may determine shall be charged every person using a hose for garden or stable watering during the year, in addition to the assessed rate payable for the premises on which such hose is used.

12. For all tenements in the said district situated otherwise than on streets in which pipes for the supply of water have been laid down and which tenements are not supplied with water by reticulation from such pipes, and being within a quarter of a mile of any stand-pipe for the supply of water, the rate shall be one-half, and where such tenements are over a quarter of a mile from such stand-pipe and within half a mile thereof, shall be one-quarter the amount which would be payable if such tenement were supplied with water from the service pipes.

13. The rates and charges herein mentioned are hereby made payable in advance on the first day of January, 1920.

14. Such person or persons as the Commissioners of the Trust may from time to time appoint for that purpose shall be authorized to demand, receive, and recover such rates and charges.

Adopted and passed by resolution of the Avoca Township Waterworks Trust on Monday, the 1st day of December, 1919.

(SEAL) ARTHUR F. PATEN, Chairman.
H. F. CLASSEN, } Commissioners.
D. J. LARKINS, }
R. STAVELY, Secretary.

Approved by the Governor in Council,
the 9th December 1919.

F. W. MABBOTT
Clerk of the Executive Council.

MORWELL WATERWORKS TRUST.

RATING BY-LAW FOR THE YEAR 1920.

A BY-LAW for making a rate for the year 1920 on the rateable property within the Waterworks District of the Morwell Waterworks Trust, which district has for the purposes of the Water Acts been proclaimed an Urban District; also for dealing with the charges for the sale of water by measure from the works of the Trust:—

1. A rate of One shilling and sixpence in the pound shall be made on the annual value of all rateable property in the Waterworks District, according to the valuation for the time being of all lands and tenements for the municipal rate of the shire of Morwell, but no such rate for tenements shall be less than One pound ten shillings (£1 10s.).

2. For every unoccupied piece or allotment of land, the municipal value of which does not exceed Five pounds per annum, the sum of Seven shillings and sixpence (7s. 6d.). When such value is over Five pounds, a rate of One shilling and sixpence in the pound.

3. For every public water trough, the sum of One pound (£1).

4. For every livery, coach, and carriers' stables, the sum of Five shillings per annum for the first stall, and Five shillings per annum for each additional stall. In open sheds and for stabling, each six feet is to be considered one stall.

5. When water is supplied by measure for domestic or other than domestic purposes, a charge of One shilling per 1,000 gallons shall be made, and the minimum quantity to be charged for shall be the quantity which, at the price named, would be equal to the rate payable in respect of such property if water were supplied otherwise than by measure.

6. When water is supplied solely for other than domestic purposes, the charge shall be One shilling per 1,000 gallons, and the minimum quantity to be supplied during each year ending on the 31st December shall be 15,000 gallons. The charge hereby made shall be payable on demand by the Trust.

7. The Trust may, by notice in writing, intimate to any owner or occupier using water for other than domestic purposes solely, that the water supplied is to be charged for by measure, and may, by such notice, require such owner or occupier to provide a meter within one month after the receipt of such notice, and thereupon such owner or occupier shall, within the time specified, at his own expense provide a meter.

8. In all cases not herein provided for, the Trust shall make such special provision as may be deemed necessary.

9. The foregoing rates are made payable on the first day of January, 1920.

10. Such person or persons as the Commissioners of the said Trust may from time to time appoint shall be authorized to demand and receive the said rates and charges.

Passed on the 26th day of November, 1919.

(SEAL) ARTHUR GREEN, Chairman.
D. DUNBAR, Commissioner.
THOMAS SINCLAIR, Secretary.

Approved by the Governor in Council,
the 9th December, 1919.

F. W. MABBOTT,
Clerk of the Executive Council.

WEST CHARLTON WATERWORKS TRUST.

RATING BY-LAW FOR THE YEAR 1920.

THE Commissioners of the West Charlton Waterworks Trust, in pursuance of the powers and authorities conferred on them by the Water Acts, do make the following By-law for the year 1920:—

The following rate is made for the year 1920, commencing on the 1st day of January, 1920, and terminating on the 31st day of December, 1920, on the annual value of all rateable property within the Trust District, according to the municipal valuation for the time being thereof, that is to say:—

A rate of Fourpence (4d.) in the pound sterling on such valuation.

Such rate is hereby made payable on the 1st day of January, 1920.

Such person or persons as the said Commissioners of the said Trust may from time to time appoint for the purpose shall be authorized to demand, receive, and recover the said rate.

The foregoing By-law was made and adopted by the Commissioners of the said West Charlton Waterworks Trust this 12th day of November, 1919, and the common seal of the Trust affixed hereto in the presence of—

(SEAL) C. H. CHURCHILL, Chairman.
R. HENSON BROADHURST, Secretary.

Approved by the Governor in Council,
the 9th December, 1919.

F. W. MABBOTT,
Clerk of the Executive Council.

BAIRNSDALE WATERWORKS TRUST.

RATING BY-LAW FOR 1920.

THE Commissioners of the Bairnsdale Waterworks Trust, in pursuance of the powers conferred by the Water Acts, hereby make the following By-law for determining the rates and charges to be paid in respect of water supplied or available for supply within the Urban District of the Trust during the calendar year 1920:—

1. The following rates and charges are those which the occupiers or owners of land, houses, and tenements situated within the Urban District of the Trust shall pay in respect of water supplied or available for supply to such land, houses, or tenements situated on any street in which pipes for water supply are laid, or which land, houses, or tenements, if not on such street, are supplied with water by reticulation from such pipes for the year commencing on the first day of January, 1920, and ending on the 31st December, 1920, and such person or persons as the Commissioners of the said Trust may from time to time appoint for the purpose shall be authorized to demand and receive the said rates and charges:—

- (a) On every house or tenement of £20 annual municipal value or under, Twenty shillings per annum.
- (b) On every house or tenement above the annual municipal value of £20, at a rate of One shilling for every One pound per annum of such valuation.
- (c) On all vacant allotments of land, at a rate of One shilling for every One pound per annum of the municipal value thereof.
- (d) For water supplied from the wharf at Bairnsdale for shipping and other purposes, a minimum charge of Sixpence per 100 gallons, or Sixpence for any fractional part thereof, except in cases of special agreement with the Trust.
- (e) For water supplied by the Trust by measurement, except in cases of special agreement with the Trust, or water supplied under terms of sub-section (g) of section 1 of this By-law, One shilling per 1,000 gallons.
- (f) Water supplied to manufactories, aerated water and cordial makers, brewers, bakers, butchers, livery and coach-horse stables, hotel premises, and for any other domestic purposes, may be charged for by measurement at the discretion of the Trust.
- (g) Water supplied to Government Departments, mechanics' institutes, churches, cricket clubs, and bowling greens shall be charged by measurement at the discretion of the Trust.
- (h) Private water-troughs will be charged for at the rate of Twenty shillings per annum, where the valuation of the property on which such troughs are situated does not exceed £20. Such trough charge of Twenty shillings will mean to include the rate at valuation. Where the valuation of the property exceeds £20, the trough to be exempt from rating purposes, except when, in the opinion of the Trust, a meter shall be necessary.
- (i) The charge for water supplied to market gardens or fruit gardens shall be at the rate of One shilling per 1,000 gallons, by measurement at the discretion of the Trust, a meter to be fixed at the expense of the ratepayer.
- (j) For water supplied for new buildings being erected, at a rate of 1 per cent. on the contract for labour and material of all stone, brick, concrete, and plastering work, or any other work where water is used, and to be arranged for before the work is commenced.
- (k) The service-pipe for conveying the water from the pipes of the Trust to the premises of the consumer shall in no case exceed the following diameter:—
 - (1) For domestic supply of premises with an annual municipal valuation of £40 or over, a three-quarter inch service may be allowed at the discretion of the Trust. For domestic supply of premises not exceeding £40 annual municipal value, half (½) inch diameter.
 - (2) For the supply of water for other than domestic purposes and for supplies by meter, such diameter as the Trust shall authorize in each case.
- (l) Each house or tenement must be provided with a separate service from the main.
- (m) Water supplied to market gardens, nurseries, or for any irrigation purposes shall be charged for by meter at the rate of One shilling per 1,000 gallons in addition to the usual rate for a domestic supply on the basis of valuation. A separate service from the main for a domestic supply may be allowed at the discretion of the Trust.

2. The rates and charges for water and all sums due to the Trust under the By-law shall be paid by and recoverable from the occupier of the premises or owner, or the person requiring, receiving, or using the supply of water.

3. The said rates and all charges for water supplied, otherwise than by meter or by special agreement, shall be payable in advance, by equal instalments, on the first day of January, 1920, and on the first day of July, 1920.

All charges for water supplied by meter or by special agreement shall be payable half-yearly, or at such time or times as may be determined by the Trust. The first payment shall, in respect of rates, be made at the time when the owner or occupier shall become liable to pay the rates for the supply of water hereinbefore mentioned.

In construction of this By-law the word "person" shall be deemed to extend to include a corporation, whether aggregate or sole, and the word "Trust" shall mean the Bairnsdale Waterworks Trust.

The foregoing By-law was made by the Commissioners of the Bairnsdale Waterworks Trust on the 21st day of November, 1919, and the corporate seal of the Trust was affixed in the presence of—

(SEAL) H. A. BULL, Chairman.
A. C. BRABET, } Commissioners.
F. J. KYLE, }
ARTHUR F. B. LONG, Trust Secretary.

Approved by the Governor in Council,
the 9th December, 1919.

F. W. MABBOTT,
Clerk of the Executive Council.

TATURA WATERWORKS TRUST.

BY-LAW No. 1, 1920

THE Tatura Waterworks Trust in pursuance and in exercise of the powers conferred by the Water Acts do hereby make the By-law following:—

1. The following rate is hereby made under the provisions of the Water Acts, and shall be levied upon the occupiers and owners of all lands and tenements within the district of the said Waterworks Trust comprised in and affected by any notice or notices heretofore or hereafter to be published in the *Government Gazette* pursuant to sections 236 and 237 of the *Water Act 1915*:—

For the supply of water for domestic purposes otherwise than by measure—

- (a) For all lands and tenements within the said district excepting and excluding all lands set out and described in paragraph (b) hereof, a rate of One shilling and tenpence in the £1 of the rateable value of such lands.
- (b) For every Crown allotment and lesser piece of land upon which no building is erected, or which is unoccupied or vacant, and which is not supplied with water, a rate of Ten shillings for every such Crown allotment or lesser piece thereof.

2. Such rate is made, and shall be levied for the year beginning with the first day of January, 1920, and ending with the thirty-first day of December, 1920, and shall be payable in equal half-yearly moieties, in advance, on the first day of January and July in the year 1920.

3. The valuation for the time being of the lands and tenements within the said district for the municipal rate in the municipal district of the shire of Rodney, in which such lands and tenements are situated, shall be deemed and taken to be the valuation of such lands and tenements respectively for the purpose of making and levying such rates.

4. Water will also be supplied by measurement, and in such case the party desiring to be supplied must provide the meter and maintain the same in good working order, and pay for the water according to measurement thereby at the rate following:—

- (a) For stean boilers at the rate of One shilling per 1,000 gallons.
- (b) For shire water troughs, at the rate of One shilling per 1,000 gallons.
- (c) In all other cases, water supplied by the Trust by measurement will be charged for at the rate of One shilling and tenpence per 1,000 gallons until the amount payable equals the amount of the assessed rate payable for the premises so supplied. Excess water over and above such amount will be charged for at the rate of One shilling per 1,000 gallons up to 200,000 gallons; over and above 200,000 gallons Sixpence for each additional 1,000 gallons; and in cases where the supply is solely for purposes other than domestic, the minimum charge will in each case be fixed by the Trust.

5. Water will also be supplied for the year in paragraph 2 hereof set out for watering gardens according to the area thereof, and the following scale of charges payable yearly in advance on the 1st January, 1920, is hereby fixed for water supplied otherwise than by measure for watering gardens:—

- (a) For water supplied solely for watering gardens not exceeding in area 75 square yards, Ten shillings.
- (b) For water supplied solely for watering gardens not exceeding in area 150 square yards, Twenty shillings.

6. Supplies of water for any purposes not specified herein, and otherwise than by measure, must be paid for at such rate as the Trust shall in each case determine, and the preliminary payment of such rate must be made at the office of the Trust before a supply can be taken.

7. The minimum amount to be paid for water supplied by measurement for domestic purposes only, or both for domestic purposes and for purposes other than domestic combined, shall be the amount which, at One shilling and tenpence per 1,000 gallons, equals the amount of the assessed rate which would be payable for the premises so supplied if supplied other than by measure.

8. For water supplied by measure the minimum charge thereof being the same amount as the rate for domestic purposes otherwise than by measure, shall be paid half-yearly in advance upon the same days as the said rate is hereinbefore made payable and shall be deemed to be in satisfaction of the said rate; and the excess over and above the amount allowed by the rate shall be paid upon demand, in writing, immediately after the amount thereof shall be ascertained by the reading of the meter at the end of each year.

9. In no case will water be supplied to any person whatsoever at a lesser rate or charge than Twenty shillings sterling per annum.

10. Such person or persons as the said Trust may from time to time appoint for that purpose shall be and are hereby authorized to demand, receive, collect, and recover the said rate, and all moneys made payable hereunder.

The foregoing By-law was made by the Tatura Waterworks Trust on the tenth day of November, 1919, and the common seal of the said Tatura Waterworks Trust was hereunto affixed the twenty-first day of November, 1919.

(SEAL) J. W. WILSON, Chairman.
H. EVANS, Secretary.

Approved by the Governor in Council,
9th December, 1919.

F. W. MABBOTT,
Clerk of the Executive Council.

ROCHESTER WATERWORKS TRUST.

RATING BY-LAW FOR THE YEAR 1920.

By-law of the Rochester Waterworks Trust for determining, making, and levying rates and charges payable in respect of the supply of water within the Urban District of the said Trust, and for preventing the undue waste of water.

THE Rochester Waterworks Trust, pursuant to and by virtue of the provisions of the Water Acts, and of every other power enabling the said Trust in this behalf, doth hereby make the following By-law, that is to say:—

(1) The following rates and charges are those which all householders, or occupiers, or owners of lands and tenements situated within the Urban District of the Rochester Waterworks Trust shall pay in respect of the supply of water by the said Trust for the year 1920:—

- (a) For every house or tenement of Eleven pounds annual municipal valuation and under, a rate of One pound seven shillings and sixpence sterling per annum.
- (b) For every house or tenement of more than Eleven pounds and not exceeding Thirty pounds annual municipal valuation, a rate of One pound ten shillings sterling per annum.
- (c) For every house or tenement of the annual municipal valuation of Thirty pounds and upwards, a rate of One shilling in the pound sterling on the amount of such valuation.
- (d) For each vacant allotment or piece of land rated for the ordinary municipal rate within the Trust District before mentioned, separately from any building, a rate of Two shillings in the pound sterling on the amount of the annual municipal valuation of the same.
- (e) A minimum rate of One pound five shillings sterling and a maximum rate of Six pounds sterling, as the Commissioners may determine, shall be charged every person using a hose for gardening or stable purposes during the year, in addition to the rate on the annual municipal valuation.
- (f) For every trough or other receptacle used for watering horses or other stock, a rate of One pound sterling per annum. Provided that the trough or other receptacle is situated within the Trust District, a rate of Fifteen shillings per annum will be charged.
- (g) The charge for water supplied by meter shall be One shilling per 1,000 gallons up to the maximum quantity covered by the rate payable in respect of the property in connexion with which the meter is affixed, and One shilling per 1,000 gallons for all water used in excess of such quantity. Provided that the water used be for manufacturing purposes the quantity used in excess shall be Sixpence per 1,000 gallons.
- (h) For the temporary supply of water during the erection of new buildings, a sum of Ten shillings per centum on the amount of the contract for brick and plastering shall be made, or if there be no contract, then upon the value, or on the amount charged or paid for brickwork or plastering. All persons about to build must notify the Trust of their intention to do so.

(i) In any case where rates, charges, &c., are not paid when due, the water may be cut off until such amounts are paid.

(j) The charge for water supplied from the Trust's stand-pipe shall be Threepence per 100 gallons.

(2) The foregoing rates are hereby made payable in equal moieties, half-yearly in advance, on the 1st day of January, 1920, and the 1st day of July, 1920.

(3) Such person or persons as the Commissioners of the said Trust may from time to time appoint shall be authorized to demand, collect, sue for, and recover the said rates and charges.

The foregoing By-law was made by the Rochester Waterworks Trust under the provisions of the Water Acts this twenty-first day of November, One thousand nine hundred and nineteen, and the seal of the Rochester Waterworks Trust was affixed in the presence of—

(SEAL) JAMES P. MCCURRY, Chairman.
J. E. HUMPHRIS, Secretary.

Approved by the Governor in Council,
the 9th December, 1919.

F. W. MABBOTT,
Clerk of the Executive Council.

LANCEFIELD WATERWORKS TRUST.

RATING BY-LAW FOR 1920.

A By-law of the Lancefield Waterworks Trust made under the Water Acts.

THE Commissioners of the Lancefield Waterworks Trust hereby make the following By-law:—

A rate of Two shillings in the pound shall be imposed and levied on all the rateable property in the Waterworks District of the Lancefield Waterworks Trust according to the valuation for the time being of all the lands and tenements for the municipal rate of the Lancefield Riding of the shire of Romsey, in which such lands and tenements are situated, for one year commencing on the 1st day of January, 1920, and ending on the 31st day of December, 1920.

Such rate shall be payable and collected in two portions or instalments, and the first portion or instalment of One shilling shall be due and payable on the first day of January, 1920, and the second portion or instalment of One shilling shall be due and payable on the first day of July, 1920.

The minimum rate to be paid for the year where water is supplied shall be Twenty-six shillings.

Such person or persons as the Commissioners of the Lancefield Waterworks Trust may from time to time appoint for that purpose shall be authorized to demand, receive, collect, and recover the said rate.

In witness whereof the seal of the Trust was affixed this 25th day of November, 1919, in the presence of—

(SEAL) M. A. WHITE, Chairman.
R. W. GUTHRIDGE, Secretary.

Approved by the Governor in Council,
the 9th December, 1919.

F. W. MABBOTT,
Clerk of the Executive Council.

KOROIT WATERWORKS TRUST.

RATING BY-LAW FOR YEAR 1920.

THE Chairman and Commissioners of the Koroit Waterworks Trust, the Waterworks District of which has been proclaimed an Urban District for the purpose of the Water Acts, do hereby, pursuant to and in exercise of the power and authorities conferred by the said Acts, make the following By-law, viz.:—

The following are the rates which the owners or occupiers of land and tenements liable to be rated within the Trust District shall pay for the year 1920:—

1. For every house or tenement of the annual value of Sixteen pounds sterling or under, according to the valuation for the time being of such rateable property for the municipal rate of the borough of Koroit, the sum of One pound per annum.
2. For every house or tenement above the annual value of Sixteen pounds sterling, the sum of One shilling and threepence on each pound of such value.
3. An annual charge of Five shillings per year shall be made for each head of stock more than two (whether horses or cattle) kept on any premises along the line of mains, unless meters are placed on the service-pipes to such premises, in which case the provisions of clause 3 of the general regulations shall apply.
4. Such rates are hereby made payable in equal moieties on 1st January and 1st July, 1920.

Such person or persons as the Commissioners of the Koroit Waterworks Trust may from time to time appoint for that purpose shall be authorized to demand, receive, and collect the said rates.

Passed this 5th day of November, 1919.

(SEAL) WALTER WRIGHT, Chairman.
RICHARD LAFFAN, Secretary.

Approved by the Governor in Council,
the 9th December, 1919.

F. W. MABBOTT,
Clerk of the Executive Council.

**BRIGHT WATERWORKS TRUST.
EXTENT OF DISTRICT INCREASED.**

At the Executive Council Chamber, Melbourne, the ninth day of December, 1919.

PRESENT:

His Excellency the Lieutenant-Governor of Victoria.

Mr. Lawson	Mr. Barnes
Mr. McPherson	Mr. Mackinnon.

UNDER the powers conferred by the Water Acts and all other powers enabling him in that behalf, His Excellency the Lieutenant-Governor of the State of Victoria, with the advice of the Executive Council of the said State, doth hereby declare, order, and direct as follows:—

That the extent of the Waterworks District of the Bright Waterworks Trust be increased by adding to the same the lands set out and described in the schedule hereto, and as on and from the date hereof the extent of such district shall be deemed to be increased accordingly.

SCHEDULE.

Commencing at the south-west corner of the existing town and Water Trust boundary; thence south by a line to a point on the southern boundary of allotment 17, section B, parish of Bright; thence westerly along the southern boundary of the said allotment to the south-west angle thereof; thence northerly, south-westerly, north-westerly, north-easterly, easterly, and northerly along the parish boundary to a point on the north-eastern boundary of the railway reserve; thence north-westerly along the north-eastern boundary of the said reserve to its intersection with Porepunkah-road; thence in a northerly direction to the westernmost angle of allotment 11, section 7, parish of Porepunkah; thence north-easterly along the western boundary of said allotment to the northern angle of the said allotment and by a line in continuation of the last-mentioned boundary to the southern bank of the Ovens River; thence south-easterly along the bank of the said Ovens River to its intersection with the existing Trust boundary; thence southerly along the Trust boundary to the commencing point.

All of which boundaries are as shown on a plan approved by the Governor in Council and deposited in the office of the State Rivers and Water Supply Commission, Treasury Gardens, Melbourne.

And the Honorable Frank Clarke, His Majesty's Minister of Water Supply for the State of Victoria, shall give the necessary directions herein accordingly.

F. W. MABBOTT,
Clerk of the Executive Council.

*Country Roads Act 1915 (No. 2635) and
Developmental Roads Act 1918 (No. 2944).*

ORDER IN COUNCIL CONFIRMING RESOLUTION OF THE COUNTRY ROADS BOARD RESCINDING IN PART RESOLUTION DECLARING A CERTAIN HIGHWAY IN THE SHIRE OF TAMBO TO BE A MAIN ROAD AND THEREUPON DECLARING SUCH PART OF SUCH ROAD TO BE A DEVELOPMENTAL ROAD.

At the Executive Council Chamber, Melbourne, the ninth day of December, 1919.

PRESENT:

His Excellency the Lieutenant-Governor of Victoria.

Mr. Lawson	Mr. Barnes
Mr. McPherson	Mr. Mackinnon.

WHEREAS by the Resolution set out below and dated the twenty-first day of November One thousand nine hundred and nineteen the Country Roads Board incorporated under the *Country Roads Act 1915* (No. 2635) being of opinion that the road set out or described in the First Schedule to the same is no longer of sufficient importance to be considered a main road resolved that the Resolution passed by the Board on the sixteenth day of March One thousand nine hundred and fourteen and confirmed by the Governor in Council by an Order published in the *Government Gazette* of the first day of April One thousand nine hundred and fourteen on page 1545 declaring the highway particulars of which are therein set out or described a main road be rescinded so far as the same covers the said highway between the points referred to in the Resolution hereby confirmed: And whereas the said Board by the said Resolution set out below being further of opinion that the said road more particularly described in the Second Schedule to the said Resolution is of sufficient importance and will serve to develop areas of land (whether alienated from the Crown or not) by providing access to a railway station or to a main road leading to a railway station, and acting under the powers in that behalf conferred upon it by the *Developmental Roads Act 1918* (No. 2944) declared such road to be a developmental road within the meaning and for the purposes of the *Developmental Roads Act 1918*: And whereas the said Act amongst other things provides that the Governor in Council may by Order published in the *Government Gazette* confirm such Resolution whereupon any road or part thereof mentioned

No. 179.—DECEMBER 17, 1919.—19434—2

in such Resolution shall cease to be a main road and any road or part thereof mentioned in the said Resolution shall be a developmental road: And whereas it is deemed desirable to confirm the Resolution so made and passed by the Country Roads Board: Now therefore His Excellency the Lieutenant-Governor of the State of Victoria, by and with the advice of the Executive Council thereof, doth hereby confirm such Resolution and declare upon the publication of this Order in the *Government Gazette* the road mentioned in the First Schedule to such Resolution shall cease to be a main road and the road mentioned in the Second Schedule to such Resolution shall be a developmental road within the meaning and for the purposes of the *Developmental Roads Act 1918*.

And the Honorable Frank Clarke, His Majesty's Commissioner of Public Works for the State of Victoria, shall give the necessary directions herein accordingly.

F. W. MABBOTT,
Clerk of the Executive Council.

**RESOLUTION OF THE COUNTRY ROADS BOARD ABOVE
REFERRED TO.**

The Country Roads Board incorporated under the *Country Roads Act 1915* (No. 2635) at a meeting now holden being of opinion that the road hereinafter referred to and more particularly described in the First Schedule hereto, is no longer of sufficient importance to be considered a main road hereby resolves that the Resolution passed by the Board on the sixteenth day of March One thousand nine hundred and fourteen and confirmed by the Governor in Council by an Order published in the *Government Gazette* of the first day of April One thousand nine hundred and fourteen on page 1545 declaring the highway particulars of which are therein set out or described a main road be rescinded in part: And the said Board being further of opinion that the road mentioned in the Second Schedule hereto is of sufficient importance and will serve to develop areas of land (whether alienated from the Crown or not) by providing access to a railway station or to a main road leading to a railway station, acting under the powers in that behalf conferred upon it by the *Developmental Roads Act 1918* (No. 2944) doth by this Resolution hereby declare such road to be a developmental road within the meaning and for the purposes of the *Developmental Roads Act 1918*.

FIRST SCHEDULE.

Shire of Tambo.

3. *Nowa Nowa-Buchan-Gelantipy Road*.—Commencing at a point on the said road two miles north-east of the township of Nowa Nowa; thence generally northerly and north-easterly to an angle in the eastern boundary of allotment 6A, section D, parish of Buchan, distant 12 chains more or less from the south-eastern angle of the said allotment.

SECOND SCHEDULE.

Shire of Tambo.

2. *Nowa Nowa-Buchan Road*.—Commencing at a point on the Nowa Nowa-Buchan-Gelantipy (main) road two miles north-east of the township of Nowa Nowa; thence generally northerly and north-easterly to an angle in the eastern boundary of allotment 6A, section D, parish of Buchan, distant 12 chains more or less from the south-eastern angle of the said allotment.

The common seal of the Country Roads Board was hereto affixed, at Melbourne, this twenty-first day of November, One thousand nine hundred and nineteen, in the presence of—

(SEAL)	W. CALDER, Chairman.
	F. W. FRICKE, Member.
	W. L. DALE, Secretary.

Country Roads Act 1915 (No. 2635).

ORDER APPROVING OF A DEVIATION FROM A MAIN ROAD IN THE SHIRE OF NARRACAN.

At the Executive Council Chamber, Melbourne, the ninth day of December, 1919.

PRESENT:

His Excellency the Lieutenant-Governor of Victoria.

Mr. Lawson	Mr. Barnes
Mr. McPherson	Mr. Mackinnon.

WHEREAS the Country Roads Board constituted under the *Country Roads Act 1915* (No. 2635) has represented to His Excellency the Governor in Council that it appears to it desirable that the deviation hereinafter referred to from the existing Trafalgar-Thorpdale road in the shire of Narracan (declared to be a main road under the said Act which declaration was confirmed by the Order in Council published in the *Government Gazette* of the 10th May, 1916, on page 1841) should be made by the said Board: And whereas the said Board in accordance with the requirements of section 19 of the said cited Act has caused to be prepared a map plan and estimate showing the points between which and on and through what land the said deviation is proposed to be made and the cost of acquiring the land and constructing the said deviation: And whereas on an inspection of the said map and plan, and a consideration of the said estimate His Excellency the Governor in Council is satisfied that there are funds legally available for acquiring the land and constructing the

said deviation: Now therefore be it known by this present Order that His Excellency the Lieutenant-Governor of the State of Victoria, with the advice of the Executive Council thereof, doth hereby approve of the said road being made, that is to say:—

All that piece of land being part of Crown allotment 62, parish of Moe: Commencing at a point on the eastern boundary of the said allotment, distant 1,675 links from its north-eastern angle; thence by lines bearing north 39 deg. 38 min. west 135 links, north 5 deg. 7 min. east 671 links, south 55 min. east 523.4 links, and south 4 deg. 8 min. east 249.7 links to the point of commencement.

And the Honorable Frank Clarke, His Majesty's Commissioner of Public Works for the State of Victoria, shall give the necessary directions herein accordingly.

F. W. MABBOTT,
Clerk of the Executive Council.

Developmental Roads Act 1918 (No. 2944).

DECLARATION OF A DEVELOPMENTAL ROAD UNDER THE DEVELOPMENTAL ROADS ACT IN THE SHIRE OF SOUTH GIPPSLAND.

RESOLUTION CONFIRMED.

At the Executive Council Chamber, Melbourne, the ninth day of December, 1919.

PRESENT:

His Excellency the Lieutenant-Governor of Victoria.

Mr. Lawson	Mr. Barnes
Mr. McPherson	Mr. Mackinnon.

WHEREAS by the Resolution set out below and dated the twenty-first day of November One thousand nine hundred and nineteen the Country Roads Board incorporated under the *Country Roads Act 1915 (No. 2635)* being of opinion that the road set out or described in the Schedule to the same is of sufficient importance and will serve to develop areas of land (whether alienated from the Crown or not) by providing access to a railway station or to a main road leading to a railway station, and acting under the powers in that behalf conferred upon it by the *Developmental Roads Act 1918 (No. 2944)* declared such road to be a developmental road within the meaning and for the purposes of the *Developmental Roads Act 1918*: And whereas the said Act amongst other things provides that the Governor in Council may by Order published in the *Government Gazette* confirm such Resolution whereupon any road or part thereof mentioned in such Resolution shall be a developmental road: And whereas it is deemed desirable to confirm the Resolution so made and passed by the said Country Roads Board: Now therefore His Excellency the Lieutenant-Governor of the State of Victoria, by and with the advice of the Executive Council thereof, doth hereby confirm such Resolution and declare upon the publication of this Order in the *Government Gazette* the road mentioned in the Schedule to such Resolution of the Country Roads Board a developmental road within the meaning and for the purposes of the *Developmental Roads Act 1918*.

And the Honorable Frank Clarke, His Majesty's Commissioner of Public Works for the State of Victoria, shall give the necessary directions herein accordingly.

F. W. MABBOTT,
Clerk of the Executive Council.

RESOLUTION OF THE COUNTRY ROADS BOARD ABOVE REFERRED TO.

The Country Roads Board incorporated under the *Country Roads Act 1915 (No. 2635)* at a meeting now holden being of opinion that the road set out or described in the Schedule hereunder written is of sufficient importance and will serve to develop areas of land by providing access to a railway station or to a main road leading to a railway station, acting under the powers in that behalf conferred upon it by the *Developmental Roads Act 1918 (No. 2944)* doth by this Resolution hereby declare such road to be a developmental road within the meaning and for the purposes of the *Developmental Roads Act 1918*.

SCHEDULE.

Shire of South Gippsland.

17. *Turtons Creek-road.*—Commencing at its junction with the Dollar-Woorarra West and the Woorarra West roads at the north-eastern angle of allotment 9, section A, parish of Woorarra; thence north-easterly and generally northerly to the north-eastern angle of allotment 15, section A, parish of Mirboo South; thence generally north-easterly following the valley of Turtons Creek to the shire boundary near the north-western angle of allotment 24 of the section and parish last named.

The common seal of the Country Roads Board was hereto affixed, at Melbourne, this twenty-first day of November, One thousand nine hundred and nineteen, in the presence of—

(SEAL)

W. CALDER, Chairman.
F. W. FRICKE, Member.
W. L. DALE, Secretary.

Country Roads Act 1915 (No. 2635).

DECLARATION OF A DEVIATION FROM THE LEON-GATHA-YARRAGON ROAD IN THE SHIRE OF WOORAYL.

At the Executive Council Chamber, Melbourne, the ninth day of December, 1919.

PRESENT:

His Excellency the Lieutenant-Governor of Victoria.

Mr. Lawson	Mr. Barnes
Mr. McPherson	Mr. Mackinnon.

WHEREAS by section 58 of the *Country Roads Act 1915 (No. 2635)* it is amongst other things enacted that when the Country Roads Board under the provisions of the *Country Roads Act* has (whether before or after the commencement of the *Developmental Roads Act 1918*) by Resolution declared a deviation to be a main road, the said Board may also declare that such deviation shall be in lieu of any existing road or part thereof named in such Resolution and that on publication in the *Government Gazette* of the Order confirming such Resolution the existing road or part thereof shall cease to be a main road or be discontinued as provided in the Resolution: And whereas the said Board has by Resolution declared the deviation on the land described in the First Schedule to such Resolution to be a main road and has also declared that such deviation shall be in lieu of the part of the existing road being the land described in the Second Schedule to the said Resolution: Now therefore His Excellency the Lieutenant-Governor of the State of Victoria, by and with the advice of the Executive Council thereof, doth hereby confirm the said Resolution.

And the Honorable Frank Clarke, His Majesty's Commissioner of Public Works for the State of Victoria, shall give the necessary directions herein accordingly.

F. W. MABBOTT,
Clerk of the Executive Council.

RESOLUTION OF THE COUNTRY ROADS BOARD ABOVE REFERRED TO.

Resolution of the Country Roads Board declaring a Road on a site taken for Deviation of a Main Road fit for use.

WHEREAS the land the site of the road the course of which is now set out was taken by the Board under the provisions of the *Country Roads Act 1915* for the purpose of constructing such road deviation which road deviation has now been laid out and formed on the same: And whereas the said Board (being the Country Roads Board incorporated under the said Act) thinks that the road aforesaid is fit to be used as a public highway, such Board at a meeting now holden, acting under the powers conferred upon it by section 58 of the said Act, doth by this present Resolution hereby declare the said road deviation the course of which is described in the First Schedule hereto with the commencing and terminating points thereof respectively specified to be part of a main road within the meaning and for the purposes of the *Country Roads Act 1915*: And the said Board doth also declare that such deviation shall be in lieu of the existing road or part thereof described in the Second Schedule hereto.

FIRST SCHEDULE.
Shire of Woorayl.

All that piece of land being a roadway generally one chain wide the centre line of which commences at a point on the eastern boundary of allotment 20A, parish of Koorooman, distant 74.2 links from the south-eastern angle of the said allotment; thence north-easterly and north-easterly through the said allotment, across a one-chain road and through allotment 19A, and continuing north-westerly through the allotment last named, re-crossing the said one-chain road and continuing north-easterly through the said allotment 20A, to a point on the eastern boundary of the lastnamed allotment, distant 652.7 links from its north-eastern angle.

NOTE.—The route of the portion of the road above described is more particularly delineated and shown coloured red on plan No. R.35 lodged in the office of the Country Roads Board.

SECOND SCHEDULE.
Shire of Woorayl.

All those pieces of land being parts of a Government road and commencing at a point on the eastern boundary of allotment 20A, parish of Koorooman, distant 892 links from the south-eastern angle thereof; thence by lines bearing respectively 28 deg. 15 min. 1,266 links, 55 deg. 43 min. 217 links, 208 deg. 15 min. 1,649 links, and 35 min. 215.5 links to the point of commencement. Also commencing at a point on the eastern boundary of allotment 20A, parish of Koorooman, distant 2,375 links from the south-eastern angle thereof; thence by lines bearing respectively 28 deg. 15 min. 1,830 links, 181 deg. 5 min. 48 links, 154 deg. 23 min. 97 links, 208 deg. 15 min. 1,538 links, and 235 deg. 43 min. 217 links to the point of commencement. Also commencing at a point on the eastern boundary of allotment 20A, parish of Koorooman, distant 886.5 links from the north-eastern angle thereof; thence

by lines bearing respectively 40 deg. 36 min. 467.5 links, 208 deg. 15 min. 830 links, 1 deg. 5 min. 159 links, 13 deg. 46 min. 110.5 links, and 28 deg. 15 min. 125.5 links to the point of commencement.

The common seal of the Country Roads Board was hereto affixed, at Melbourne, this twenty-first day of November, One thousand nine hundred and nineteen, in the presence of—

(SEAL) W. CALDER, Chairman.
F. W. FRICKE, Member.
W. L. DALE, Secretary.

Country Roads Act 1915 (No. 2635).

ORDER APPROVING OF A DEVIATION FROM A MAIN ROAD IN THE SHIRE OF MORWELL.

At the Executive Council Chamber, Melbourne, the ninth day of December, 1919.

PRESENT:

His Excellency the Lieutenant-Governor of Victoria.

Mr. Lawson | Mr. Barnes
Mr. McPherson | Mr. Mackinnon.

WHEREAS the Country Roads Board constituted under the *Country Roads Act 1915 (No. 2635)* has represented to His Excellency the Governor in Council that it appears to it desirable that the deviation hereinafter referred to from the existing Boolarra-Welspool road in the shire of Morwell (declared to be a main road under the said Act which declaration was confirmed by the Order in Council published in the *Government Gazette* of the 14th January, 1914, on page 92) should be made by the said Board: And whereas the said Board in accordance with the requirements of section 19 of the said cited Act has caused to be prepared a map plan and estimate showing the points between which and on and through what land the said deviation is proposed to be made and the cost of acquiring the land and constructing the said deviation: And whereas on an inspection of the said map and plan and a consideration of the said estimate His Excellency the Governor in Council is satisfied that there are funds legally available for acquiring the land and constructing the said deviation: Now therefore be it known by this present Order that His Excellency the Lieutenant-Governor of the State of Victoria, with the advice of the Executive Council thereof, doth hereby approve of the said road being made, that is to say:—

All that piece of land in the parish of Budgeree, being a roadway generally one chain wide, the southern boundary of which commences at a point on the northern boundary of allotment 25, section A, of the said parish, distant 145 links from its north-eastern angle; thence generally south-easterly through the said allotment, allotments 25A and 25B of the said section, across a one-chain road and continuing generally north-easterly and south-easterly through allotment 33 of the same section to a point on the north-eastern boundary of the allotment last named, distant north 21 deg. 10 min. west 372 links from an angle in the said north-eastern boundary formed by the intersection of lines bearing north 39 deg. 14 min. west and north 21 deg. 10 min. west.

NOTE.—The route of the portion of the road above described is more particularly delineated and shown coloured red on survey plan No. 35 lodged in the office of the Country Roads Board.

And the Honorable Frank Clarke, His Majesty's Commissioner of Public Works for the State of Victoria, shall give the necessary directions herein accordingly.

F. W. MABBOTT,
Clerk of the Executive Council.

Dairy Supervision Act 1915 (No. 2639), Section 31 (a).

ORDER IN COUNCIL PROHIBITING THE KEEPING, GRAZING, OR MILKING OF COWS WITHIN A CERTAIN SPECIFIED AREA OF THE MUNICIPAL DISTRICT OF THE CITY OF HAWTHORN.

At the Executive Council Chamber, Melbourne, the ninth day of December, 1919.

PRESENT:

His Excellency the Lieutenant-Governor of Victoria.

Mr. Lawson | Mr. Barnes
Mr. McPherson | Mr. Mackinnon.

WHEREAS by section 31, sub-section (a), of the *Dairy Supervision Act 1915* the Governor in Council is empowered, on the application of the Council of any municipal district, whether wholly or partly within a Milk Area or not, if approved by the Minister, to prohibit any person keeping, grazing, or milking cows on any part or parts or in any part of such area or district: And whereas the Council of the municipal district of the city of Hawthorn has applied to the

Governor in Council to prohibit any person keeping, grazing, or milking cows in the following specified area of such municipality:

Commencing at the junction of Burke-road with Toorak-road; thence westerly by Toorak-road to Toorong-road; thence northerly by Toorong-road to Wiseman-street; thence westerly by Wiseman-street to Auburn-road; thence northerly by Auburn-road to Currajong-road; thence westerly from Currajong-road by Kembala-street and Callantina-road to Fordholm-road; thence northerly by Fordholm-road to Haldane-street; thence westerly by Haldane-street to the River Yarra; thence following the course of the said river to its junction with Barker's-road; thence easterly by Barker's-road to Burke-road; thence southerly by Burke-road to the commencing point.

And whereas the Minister administering for the time being the *Dairy Supervision Act 1915* has approved of such application to prohibit as aforesaid: Now therefore His Excellency the Lieutenant-Governor of the State of Victoria, with the advice of the Executive Council of the said State, doth by this Order prohibit any person keeping, grazing, or milking cows on any part or parts or in any part of such specified area of the municipal district of the city of Hawthorn in the State of Victoria aforesaid.

And the Honorable D. S. Oman, His Majesty's Minister of Agriculture for the State of Victoria, shall give the necessary directions herein accordingly.

F. W. MABBOTT,
Clerk of the Executive Council.

Country Roads Act 1915 (No. 2635).

ORDER APPROVING OF A NEW MAIN ROAD IN THE SHIRE OF BORUNG.

At the Executive Council Chamber, Melbourne, the second day of December, 1919.

PRESENT:

His Excellency the Lieutenant-Governor of Victoria.

Mr. Lawson | Mr. Baird

WHEREAS the Country Roads Board constituted under the *Country Roads Act 1915 (No. 2635)* has represented to His Excellency the Governor in Council that it appears to it desirable that the new Rainbow-road in the shire of Borung should be made by the said Board: And whereas the said Board in accordance with the requirements of section 19 of the said cited Act has caused to be prepared a map plan and estimate showing the points between which and on and through what land the said new road is proposed to be made and the cost of acquiring the land and constructing the said new road: And whereas on an inspection of the said map and plans and a consideration of the said estimate His Excellency the Lieutenant-Governor in Council is satisfied that there are funds legally available for acquiring the land and constructing the said new road: Now therefore be it known by this present Order that His Excellency the Lieutenant-Governor of the State of Victoria, with the advice of the Executive Council thereof, doth hereby approve of the said road being made, that is to say:—

All that piece of land being part of Crown allotment 25, parish of Werrigar: Commencing at the south-western angle of the said allotment; thence by lines bearing north 0 deg. 10 min. east 100 links; south 44 deg. 50 min. east 141.5 links, and north 89 deg. 50 min. west 100 links to the point of commencement.

All that piece of land being part of Crown allotment 129, parish of Werrigar: Commencing at the north-eastern angle of the said allotment; thence by lines bearing south 100 links, north 45 deg. west 141.5 links, and east 100 links to the point of commencement.

All that piece of land being part of Crown allotment 181A, parish of Werrigar: Commencing at the south-western angle of the said allotment; thence by lines bearing north 100 links, south 45 deg. 3 min. east 141.5 links, and south 89 deg. 54 min. west 100 links to the point of commencement.

All that piece of land being part of Crown allotment 136, parish of Werrigar: Commencing at the north-eastern angle of the said allotment; thence by lines bearing south 20 min. west 100 links, north 44 deg. 40 min. west 141.5 links, and south 89 deg. 40 min. east 100 links to the point of commencement.

And the Honorable Frank Clarke, His Majesty's Commissioner of Public Works for the State of Victoria, shall give the necessary directions herein accordingly.

F. W. MABBOTT,
Clerk of the Executive Council.

COURT OF GENERAL SESSIONS.

At the Executive Council Chamber, Melbourne, the ninth day of December, 1919.

PRESENT:

His Excellency the Lieutenant-Governor of Victoria.
 Mr. Lawson | Mr. Barnes
 Mr. McPherson | Mr. Mackinnon.

HIS Excellency the Lieutenant-Governor of the State of Victoria, by and with the advice of the Executive Council thereof, doth by this present Order direct that, in addition to the dates previously appointed, a Sitting of the Court of General Sessions of the Peace be appointed to be held at Sale on the 16th instant.

And the Honorable Arthur Robinson, His Majesty's Solicitor-General for the State of Victoria, shall give the necessary directions herein accordingly.

F. W. MABBOTT,
 Clerk of the Executive Council.

The Game Acts.

REVOCATION OF A PROCLAMATION PROTECTING ALL NATIVE GAME AT PYKE'S CREEK RESERVOIR.

PROCLAMATION

By His Excellency the Honorable Sir William Hill Irvine, Knight Commander of the Most Distinguished Order of Saint Michael and Saint George; Lieutenant-Governor of the State of Victoria and its Dependencies in the Commonwealth of Australia, &c., &c., &c.

I, THE Lieutenant-Governor of the State of Victoria in the Commonwealth of Australia, by and with the advice of the Executive Council of the said State, and in pursuance of the powers conferred upon me by the Game Acts and all other powers me enabling in that behalf, do by this Proclamation revoke the Proclamation made on the twentieth day of November, 1911, and published in the *Victoria Government Gazette* of the twenty-ninth day of November, 1911, *re* Protection of Native Game of all kinds at Pyke's Creek Reservoir.

Given under my Hand and the Seal of the State of Victoria aforesaid, at Melbourne, this ninth day of December, in the year of our Lord One thousand nine hundred and nineteen, and in the tenth year of the reign of His Majesty King George V.

(L.S.) W. H. IRVINE.

By His Excellency's Command,

MATTHEW BAIRD,
 Chief Secretary.

GOD SAVE THE KING!

Thistle Act 1915.

THE PLANT NAMED PICRIS ECHIOIDES, OXTONGUE, DECLARED TO BE A THISTLE THROUGHOUT THE SHIRE OF CAPE OTWAY.

PROCLAMATION

By His Excellency the Honorable Sir William Hill Irvine, Knight Commander of the Most Distinguished Order of Saint Michael and Saint George; Lieutenant-Governor of the State of Victoria and its Dependencies in the Commonwealth of Australia, &c., &c., &c.

IN pursuance of the provisions contained in the *Thistle Act 1915*, I, the Lieutenant-Governor of the State of Victoria in the Commonwealth of Australia, by and with the advice of the Executive Council of the said State, do by this my Proclamation declare the plant named *Picris echioides*, Oxtongue, to be a thistle within the meaning of the *Thistle Act 1915* throughout the shire of Cape Otway.

Given under my Hand and the Seal of the State of Victoria aforesaid, at Melbourne, this ninth day of December, in the year of our Lord One thousand nine hundred and nineteen, and in the tenth year of the reign of His Majesty King George V.

(L.S.) W. H. IRVINE,

By His Excellency's Command,

D. S. OMAN,
 Minister of Agriculture.

GOD SAVE THE KING!

Discharged Soldiers Settlement Act 1917.

PROCLAMATION

By His Excellency the Honorable Sir William Hill Irvine, Knight Commander of the Most Distinguished Order of Saint Michael and Saint George; Lieutenant-Governor of the State of Victoria and its Dependencies in the Commonwealth of Australia, &c., &c., &c.

WHEREAS by section 6 of the *Discharged Soldiers Settlement Act 1917* (8 Geo. V. No. 2916) it is amongst other things enacted that the Governor in Council may, by Order published in the *Government Gazette*, set apart any area of Crown land for the purpose of being disposed of under the said Act to discharged soldiers in the manner set out in the said Act, and may amend or revoke any such Order: Now therefore I, the Lieutenant-Governor of the State of Victoria in the Commonwealth of Australia, by and with the advice of the Executive Council of the said State, do by this Order set apart for discharged soldiers the lands comprised in the Schedules hereunder:—

SCHEDULES REFERRED TO.

Estate.	Parish.	Allotment.	Section.	Area.		
				A.	R.	P.
		38. 29	D	36	2	4
		39	D	75	1	58
		40 to 43	D	16	0	4
		45	D	46	3	4
		46	D	70	3	34
		47	D	166	0	30
		48	D	74	2	37
		49	D	47	1	37
Stanhope (Girgarro)...	Girgarro ...	52	D	64	1	20
		62	D	104	1	9
		63	D	105	0	14
		65	D	59	0	14
		66	D	142	1	18
		67	D	47	0	21
		68	D	37	0	32
		70	D	56	1	25
Graham's land ...	Pakenham ...	29A	...	13	3	32
		39B				
		6 C				
		36A				
Matthew's land ...	Bringalbart ...	35A	...	1,276	0	34
		35B				
		37				
		70B				
Straker's land ...	Wandin ...	39A1	...	26	0	37 1/2
	Yallock					
Nanneella ...	Echuca ...	143X	...	60	0	15
	South					
Knapman's land ...	Bellarine ...	22	1	80	0	0
		1	2	58	2	31
Broom's land ...	Dandenong ...	2	2	58	2	31
		3	8	26	0	0
Wilkie's land ...	Toorourrong ...	1	2	136	0	38
Lane's ...	Barrabool ...	20A	D	15	0	0

County.	Parish.	Allotment.	Section.	Area.		
				A.	R.	P.
Ripon and Talbot ...	Lexton ...	42	B1	225	0	0
Karkaroo ...	Larundel ...	26	...	659	0	22
Grant ...	Borhoney-ghurk	27	...	637	3	38
	Langi-kalkai	71	...	44	0	15
Ripon ...	Langi-kalkai	50	D	199	3	6

Given under my Hand and the Seal of the State of Victoria aforesaid, at Melbourne, this ninth day of December, in the year of our Lord One thousand nine hundred and nineteen, and in the tenth year of the reign of His Majesty King George V.

(L.S.) W. H. IRVINE.

By His Excellency's Command,

DONALD MACKINNON,
 for Commissioner of Crown Lands and Survey.

GOD SAVE THE KING!

Land Act 1915.

AREAS OF LANDS COMPRISED IN CERTAIN CLASS INCREASED.

PROCLAMATION

By His Excellency the Honorable Sir William Hill Irvine, Knight Commander of the Most Distinguished Order of Saint Michael and Saint George; Lieutenant-Governor of the State of Victoria and its Dependencies in the Commonwealth of Australia, &c., &c., &c.

WHEREAS by the Land Act 1915 it is amongst other things enacted that the Governor in Council may, by Proclamation to be published in the Government Gazette, at any time increase or diminish the area of land comprised in any of the classes mentioned in Part I, Division 1, section 5 of the said Land Act 1915, but that the area of lands which may be sold by auction (Class 6) shall not be increased except as in certain cases in the said Act provided: Now therefore I, the Lieutenant-Governor of the State of Victoria in the Commonwealth of Australia, by and with the advice of the Executive Council of the said State, and in accordance with the provisions of sections 94 and 117 of the Land Act 1915 aforesaid, do hereby increase the areas of Crown lands comprised in Class 1 of the classes mentioned in section 5 of the Land Act 1915 aforesaid to the extent set forth in the subjoined Schedule (that is to say):—

Schedule referred to.

CLASS INCREASED.

County.	Parish.	Allotment.	Area.	Class.	Description.
			A. R. P.		
Talbot	Clunes	2, 3, 4, 5, 6, 7, 8, 9, 10, 11, 12, 23, 24	14 0 1	1	In town of Clunes

Given under my Hand and the Seal of the State of Victoria aforesaid, at Melbourne, this ninth day of December, in the year of our Lord One thousand nine hundred and nineteen, and in the tenth year of the reign of His Majesty King George V.

(L.S.)

By His Excellency's Command,

W. H. IRVINE.

DONALD MACKINNON,
for Commissioner of Crown Lands and Survey.

GOD SAVE THE KING!

Land Act 1915.

UNUSED AND UNMADE ROAD CLOSED.

PROCLAMATION

By His Excellency the Honorable Sir William Hill Irvine, Knight Commander of the Most Distinguished Order of Saint Michael and Saint George; Lieutenant-Governor of the State of Victoria and its Dependencies in the Commonwealth of Australia, &c., &c., &c.

I THE Lieutenant-Governor of the State of Victoria in the Commonwealth of Australia, by and with the advice of the Executive Council of the said State, and in pursuance of section 303 of the Land Act 1915 (6 Geo. V. No. 2676), do by this Order direct that the unused and unmade road as described hereunder be closed, that is to say:—

Land Act 1915, Section 303.

UNUSED AND UNMADE ROAD IN THE PARISH OF CARISBROOK CLOSED.

County of Talbot, parish of Carisbrook: The road lying between allotment 11 of section A and allotment 7.—(C.132(3) (19.10534/31).

Given under my Hand and the Seal of the State of Victoria aforesaid, at Melbourne, this ninth day of December, in the year of our Lord One thousand nine hundred and nineteen, and in the tenth year of the reign of His Majesty King George V.

(L.S.)

W. H. IRVINE.

By His Excellency's Command,

DONALD MACKINNON,
for Commissioner of Crown Lands and Survey.

GOD SAVE THE KING!

APPROACHING LAND SALES.

SALES of Crown Lands in Fee simple to be held at the under-mentioned places and dates, viz.:—

	No. of Gazette,
Melbourne—Tuesday, 23rd December, 1919	... 168
Orbost—Wednesday, 21st January, 1920	... 170

Lands and Survey Office, Melbourne.

RETIREMENT AND APPOINTMENT OF MANAGERS OF COMMONS.

IT is hereby notified, for the information of all persons entitled to depasture stock on commons, that successors to the individual managers thereof, who will retire on the 31st December, 1919, should be elected before the close of the year by the persons interested, at public meetings duly convened for the purpose.

The names, in full, of the gentlemen who may be elected for (1), two (2), or three (3) years should be transmitted to the Department of Lands and Survey.

D. MACKINNON,
for Minister of Lands.

Department of Lands and Survey,
Melbourne, 12th December, 1919.

LAND PROPOSED TO BE PERMANENTLY RESERVED FROM SALE.

IN pursuance of the provisions of the Land Act 1915 (6 Geo. V. No. 2676), notice is hereby given that it is the intention of the Governor in Council to reserve from sale, permanently, the land hereunder described, viz.:—

The following Notice was gazetted 1^o on 3rd December, 1919, pursuant to Order of 25th November, 1919.

BALNARRING.—Site for Public Purposes about to be permanently reserved.—186 acres, more or less, parish of Balnarring, county of Mornington: Commencing at the south-east angle of allotment 4 at Balnarring (Shoreham); bounded thence by that allotment, a line, allotment 3, a line and allotments 60, 59, and 58 bearing north-easterly to the southern angle of allotment 57; thence south-easterly, north-easterly, and north-westerly by a line, a public park reserve, and a line to the south-east angle of said allotment 57; thence north-easterly and north-westerly by allotments 57 and 56 to a point in line with the southern boundary of allotment 47; thence north-easterly by a line and that allotment to East Creek; thence south-easterly by that creek to the southern angle of allotment 46; thence north-easterly by allotments 46, 45, 44, 43, 42, a line, allotments 38 and 37, town allotments 31, 30, 29, a line, town allotments 28, 27, 26A, 26, 25A, 25, 24A, 24, 21A, 21, 20A, 20, 17A, 17, 16, a line, a recreation reserve, a line, town allotments 8, 5A, 5, 4, 2, and 1, township of Tulum, to the south-east angle of the last-named allotment; thence southerly by a line being the continuation of the east boundary of that allotment to Western Port Bay at high-water mark, and south-westerly by the said Bay to the commencing point.—(B.74(2) (19.C.69979).

H. S. W. LAWSON,
Commissioner of Crown Lands and Survey.

Department of Lands and Survey, Melbourne.

LAND TEMPORARILY RESERVED FROM SALE, ETC.

IN pursuance of the provisions of the *Land Act 1915*, notice is hereby given that His Excellency the Lieutenant-Governor of the State of Victoria, by and with the advice of the Executive Council thereof, has, by Order made on the 9th day of December, 1919, reserved, temporarily, from sale and leasing, and from having a licence granted in respect thereof, and has also excepted from occupation for residence or business under any miner's right or business licence the land hereinafter described, viz.:—

NYAH.—Site for Public Park and Recreation, also excepted from occupation for residence of business under any miner's right or business licence.—48 acres 17 perches, township of Nyah, county of Tatchera: Commencing at a point bearing N. 41 deg. W. 11 links and N. 49 deg. E. 100 links from the north angle of allotment 7 of section 2; thence by a road bearing N. 41 deg. W. 935 links and N. 2 deg. E. 660 links, by a channel reserve bearing N. 21 deg. W. 692 links and N. 3 deg. 48 min. E. 818 links, and by lines bearing N. 89 deg. 51 min. E. 2,334 links, S. 10 deg. 14 min. E. 592½ links, S. 36 deg. 48 min. W. 1,216 links, S. 25 deg. 33 min. W. 604½ links, S. 5 deg. 49 min. W. 700 links, and S. 86 deg. 39 min. W. 596½ links to the commencing point.—(N.161, T.244(8) (15.Rs.2051).

F. W. MABBOTT,
Clerk of the Executive Council.

At the Executive Council Chamber,
Melbourne, 9th December, 1919.

PROPOSED REVOCATION OF THE TEMPORARY RESERVATION OF LANDS.

IN pursuance of the provisions of the *Land Act 1915*, notice is hereby given that it is the intention of the Governor in Council to revoke the temporary reservation of the lands hereinafter referred to, viz.:—

The following Notice was gazetted 1^o on 3rd December, 1919, pursuant to Order of 25th November, 1919.

LEOR.—The temporary reservation, by Order of the 17th October, 1887, of 40 acres 15 perches of land in the parish of Leor as a site for Water Supply purposes is about to be revoked so far as it relates to the portion thereof hereinafter described, viz.:—3 acres, parish of Leor, county of Lowan: Commencing at a point bearing north 600 links from the north-west angle of allotment 7A of section 4; bounded thence by allotment 3 bearing north 602 links, and by lines bearing east 498 links, south 602 links, and west 498 links to the commencing point.—(L.160A(1) (19.033/131).

The following Notices were gazetted 1^o on 10th December, 1919, pursuant to Orders of 2nd December, 1919.

MEERLIEU.—The temporary reservation by Order of the 16th June, 1890, of 32 acres, more or less, of land in the parish of Meerlieu, as a site for Public purposes, is about to be revoked.—(M.413(4) (19.Rs.1987).

MOUTAJUP.—The temporary reservation, by Order of the 24th September, 1877, of 15 acres 2 roods 32 perches of land in the parish of Moutajup, being portion of allotment 139, as a site for Quarry, is about to be revoked so far only as it relates to the portion thereof hereinafter described, viz.:—8 acres 3 roods 1 perch, parish of Moutajup, county of Dundas: Commencing at the south-west angle of the site; bounded thence by a road bearing N. 30 deg. 49 min. E. 722 links, by allotment 139B, bearing N. 85 deg. 30 min. E. 1,278 links, by a line bearing S. 4 deg. 30 min. E. 589 links, and by allotment 139A bearing S. 85 deg. 30 min. W. 1,695 links to the commencing point.—(M.421(2) (18.1745/121).

PRHRAN.—The temporary reservation, by Order of the 12th November, 1918, of 2 acres 19 perches of land in the city of Prahran, as a site for Plantation purposes, is about to be revoked.—(P.18(9) (19.Rs.1850).

TALLYGAROPNA.—The temporary reservation, by Order of the 20th May, 1879, of 109 acres, more or less, of land in the parish of Tallygaropna, as a site for affording access to water, is about to be revoked.—(T.234(3) (19.C.70222).

TALLYGAROPNA.—The temporary reservation, by Order of the 16th October, 1888, of 159 acres 2 roods 28 perches of land in the parish of Tallygaropna, as a site for Water Supply purposes, is about to be revoked.—(T.234(2) (19.C.70222).

The following Notices were gazetted 1^o on 17th December, 1919, pursuant to Orders of 9th December, 1919.

GLENLOGIE.—The temporary reservation, by Order of the 29th January, 1866, of 1 acre of land in the township of Glenlogie, as a site for Police purposes, is about to be revoked.—(G.65) (19.C.70319).

TYNTYNDER NORTH (NYAH).—The temporary reservation, by Order of the 8th April, 1909, of 15 acres of land in the parish of Tyntynder North, as a site for Public Recreation, is about to be revoked.—(T.244(8) (15.C.44061).

WARRAGAMBA.—The temporary reservation, by Order of the 27th February, 1878, of 2 acres of land in the parish of Warragamba, as a site for Public purposes (State School), is about to be revoked so far as it relates to the portion thereof hereinafter described, viz.:—1 rood 9 6-10 perches, parish of Warragamba, county of Bendigo: Commencing at the south-west angle of the site; bounded thence by roads bearing north 250 links and east 124 links by a line bearing south 250 links, and by allotment 37 bearing west 124 links to the commencing point.—(W.274(2) (19.C.70251).

H. S. W. LAWSON,
Commissioner of Crown Lands and Survey.

Department of Lands and Survey, Melbourne.

LAND PROPOSED TO BE PERMANENTLY RESERVED FROM SALE.

IN pursuance of the provisions of the *Land Act 1915* (6 Geo. V. No. 2076), notice is hereby given that it is the intention of the Governor in Council to reserve from sale, permanently, the land hereunder described, viz.:—

The following Notice was gazetted 1^o on 10th December, 1919, pursuant to Order of 2nd December, 1919.

GEELONG.—Site for the Gordon Technical College about to be permanently reserved, in addition to and adjoining the land already appropriated for that purpose, situate in section 56A.—1 rood 4 perches, city of Geelong, county of Grant: Commencing at the north-east angle of the said appropriated land; bounded thence thereby bearing N. 78 deg. 35 min. W. 322 6-10 links, by the Railway Reserve bearing N. 11 deg. 56 min. E. 91 6-10 links, by Gordon-avenue bearing S. 78 deg. 36 min. E. 230 links and south-easterly 143½ links in the tangential arc of a circle, with centre lying 91½ links to the south-west, to the commencing point.—(G.25(F) (15.C.65704).

DONALD MACKINNON,
for Commissioner of Crown Lands and Survey.

Department of Lands and Survey, Melbourne.

COMMITTEE OF MANAGEMENT OF THE PORTION OF THE MOORABBIN "BEACH PARK," IN THE PARISHES OF MOORABBIN AND MORDIALLOC, KNOWN AS THE MORDIALLOC RECREATION GROUND.

WHEREAS by section 184 of the *Land Act 1915* it is provided that it shall be lawful for the Governor in Council or the Board of Land and Works to appoint and remove any number of persons, not less than three, or any municipal council or the governing body of any corporation, to be a Committee of Management of any specified Crown land reserved, either temporarily or permanently, for any of the purposes set out in section 10 of the *Land Act 1915*, and not conveyed to or vested in trustees: Now therefore the Board of Land and Works doth hereby appoint James Milne Gilmour to be a Member of the Committee of Management of the portion of Moorabbin "Beach Park," known as the Mordialloc Recreation Ground, in the room of David White, who has ceased to hold office as a Councillor of the shire of Moorabbin; provided, however, that the said James Milne Gilmour shall hold office as a Member of the Committee of Management for so long only as he may continue to be a Councillor of the shire of Moorabbin.

In witness whereof the common seal of the Board of Land and Works was hereunto affixed this third day of December, One thousand nine hundred and nineteen, in the presence of—

(SEAL) H. S. W. LAWSON, President.
(C.60621.) A. A. PEVERILL, Member.

Discharged Soldiers Settlement Act 1917.

ALLOTMENTS AVAILABLE FOR DISCHARGED SOLDIERS.

THE Allotments mentioned in the Schedule hereunder are available for application under the Discharged Soldiers Settlement Act 1917 for Discharged Soldiers who hold Qualification Certificates, and may be taken up under Conditional Purchase Lease.

Estate.	Parish.	Allotment.	Section.	Area.			Capital Value.		
				A.	R.	P.	£	s.	d.
McFarlane's (1) ...	Benjeroop ...	15A	3	309	3	39	1,420	0	0
" (1) ...	" ...	14A	3	319	3	38	1,517	0	0
Ermson's (1) ...	Carron ...	33A, 82A	...	462	0	8	2,368	0	0
Whitelaw's (1) ...	Malakoff ...	1	...	426	0	19	2,316	0	0
" (1) ...	" ...	2	...	500	0	0	2,500	0	0
Bruce's ...	Murmungee ...	2, 3, 11, 15	K	73	1	38	1,041	1	11
Murdoch's (1) ...	Budgerum West ...	3A, 5A	E	530	0	0	2,500	0	0
" (1) ...	" ...	5B, 6A	E	508	2	0	2,500	0	0
" (1) ...	Cannie ...	7A	...	771	0	0	2,500	0	0
" (1) ...	" ...	7B, 12C, 12D, 13A, 14C, 14D	...	771	0	0	2,500	0	0
Verribee (2) ...	Deutgam ...	14	O	205	2	0	2,476	0	0
" (2) ...	" ...	15	C	243	0	21	2,500	0	0

- (1) Subject to alteration when survey completed and improvements adjusted.
- (2) In lieu of notice gazetted 10th December, 1919.

Department of Lands and Survey,
Melbourne, 16th December, 1919.

DONALD MACKINNON,
for Commissioner of Crown Lands and Survey.

Land Act 1915, Sections 121, 129, and 326.

TRANSFERS APPROVED

THE following Applications for Transfer of Licences under the 121st, 129th, and 326th sections of the Land Act 1915 having been approved it is hereby notified that the Rent specified in each case may be received by the undermentioned Revenue Officers.

Number of Licence.	Name of Transferor.	Name of Transferee.	Area, subject to modification of boundaries and areas.	Parish	Held under Section.	Date of Licence.	Yearly Payment	Transfer Fee and where paid	Rent payable to Revenue Officer at—
0445	H. J. Schroeder ...	James Houston ...	12 0 0	Burrowye	121	1.10.19	0 12 0	10s., Melbourne	Bethanga
2246	G. Doubleday ...	J. J. C. and O. B. Sides	8 0 0	Bungil ...	121	"	1 12 0	10s., Melbourne	"
01442	Henry Ashton ...	Edward Reid ...	3 0 0	Beenak ...	129	1.6.19	4 0 0	£1, Melbourne	Melbourne
0156	Margaret McIvrath ...	Charles L. K mpton ...	Bathing-box	Nepean ...	129	1.1.19	0 10 0	10s., Melbourne	"
0324	Frederick George Howell	Ernest George Godden	0 1 0	Wonthaggi	326	9.5.10	1 4 4	Wonthaggi ...	Wonthaggi

Department of Lands and Survey,
Melbourne, 11th December, 1919.

DONALD MACKINNON,
for Commissioner of Crown Lands and Survey.

Land Act 1915, Section 2.

APPLICATIONS FOR LEASES APPROVED.

THE following Applications for Leases having been approved, it is hereby notified that the Rents and Fees specified in each case may be received by the undermentioned Revenue Officers. When Lease is ready for execution Lessee will be duly advised.

Date of Lease.	Name of Lessee.	Parish.	Class.	Extent.	Amount to be Collected.				Payable to the Officer authorized by the Treasurer to collect Territorial Revenue at—	
					Rent payable Half-yearly.	Rent due to date.	Lease Fee.	Total to pay.		
					£	s.	d.	£	s.	d.

Under Section 51 of the Land Act 1901 as amended by the Land Acts 1904-9-11.

1.2.19 | J. Bullied ... | Lilliput ... | 1st | 17 0 36 | 1 5 11 | 2 11 10 | 1 | 3 11 10 | Rutherglen | 0711

Under Section 54 of the Land Act 1901 as amended by the Land Acts 1904-9-11.

1.4.19 | William Izzard ... | Dondangadale ... | 3rd | 74 3 38 | 0 18 9 | 1 17 6 | 1 | 2 17 6 | Bright | 0463

NOTE—MELBOURNE DISTRICT Overnewton Estate.—In notice gazetted 5th November, 1919, re lease 276/49, Margaret W. O'Neill, allotment 4, section B, 309a. Sr. 35p., parish of Maribyrnong, capital value should be £1,480.

Department of Lands and Survey,
Melbourne, 11th December, 1919.

DONALD MACKINNON,
for Commissioner of Crown Lands and Survey.

LEASES.—TRANSFERS REGISTERED AT THE OFFICE OF TITLES.

RETURN of Transfers registered at the Office of Titles of Leases issued under sections of 42-44, 47-49, 54-56, 46, and 29 of the Land Acts 1890, 1898, 1901, 1904, 1909, 1911, and 1915, and section 59 of the Closer Settlements Acts for the following periods, also Mallee Leases:—

Carr. No.	Name of Transferor.	Name of Transferee.	Particulars of Land Transferred.				Receiver of Revenue as—
			Parish.	Allotment.	Section.	Extent.	
							A. R. F.
Period ending the 7th day of November, 1919.							
2936/42-44	S. Veal	Margaret Jane Veal and Stephen Veal, Gowar (as executrix and executor)	St. Arnaud	52	D	25 1 17	St. Arnaud
915/42-44	T. H. Jasper	Arthur Jasper, Egerton (as administrator)	Pannooobamawm	49A		71 0 2	Rochester
0451/47-49	G. A. Crisp	E. Ion Blair, O-borne's Flat	Yackandandah	9	B3	11 2 9	Yackandandah
5824/47-49	J. Searns	Robert Faquhar, Gollibrand River	Yaucher	27A	A	189 0 0	Colac
045/47-49	S. Veal	Margaret Jane Veal and Stephen Veal, Gowar (as executrix and executor)	St. Arnaud	63	D	19 3 10	St. Arnaud
046/47-49	S. Veal	Margaret Jane Veal and Stephen Veal, Gowar (as executrix and executor)	"	64	D	19 3 27	"
2581/47-49	T. H. Jasper	Arthur Jasper, Egerton (as administrator)	Egerton	24	13	89 2 9	Bendigo
2451/47-49	T. H. Jasper	Arthur Jasper, Egerton (as administrator)	"	26	13	89 2 6	"
3077/47-49	R. Bell	Lizzie Courtenay Bell, Rushworth (as executrix)	Waranga	1	3	40 0 31	Rushworth
2674/54-56	T. H. Jasper	Arthur Jasper, Egerton (as administrator)	Egerton	47	12	280 0 0	Bendigo
534/29	J. Murphy	Oswald Alexander Shiller, Rocky Lead	Wombat	2	7A	11 0 0	Daylesford
1730/29	E. A. O'Rourke	Michael Gerald O'Rourke, Woodside	Bruthen	Pt. 38		61 0 36	Yarram
1730/29	E. A. O'Rourke	David Angus O'Rourke, Woodside	"	Pt. 38		60 3 18	"
837/46	F. M. V. Young	Frederick Kjellgren Hipwell, Redbank	Rodbank	31A, 32	J	19 3 34	Avoca
18056/42-44	J. Bridgeman	Arthur Augustus Gale, Fish Creek	Doomburrim	Pt. 96B		100 0 0	Melbourne
18056/42-44	J. Bridgeman	Richard Wm. Weston	"	98A and pt. 96B		99 3 9	"
LEASE UNDER CLOSER SETTLEMENT ACTS.							
2287/50	C. Mason	John Masin, Geelong East (as administrator)	Corio	23	107	0 1 16	Geelong
MALLEE.							
752/218sa	Philip and Ronald	William Swan Philip and Alexander Stuart Philip	Kalpiening	88		645 0 14	Charlton
751/218sa	Phillip and Ronald	William Swan Philip and Alexander Stuart Philip	"	87		889 0 23	"
800/218sa	Phillips and Middleton	Ernest Merrifield Middleton	Watchem	124		536 1 10	Donald
767/218sa	L. J. Hunt	Margaret Winifred Ryan	Jil Jil	22		551 1 4	Birchip
1005/218sa	C. J. Lander	His Majesty the King	"	26		567 1 37	"
64/218sa	Executor of R. Blair	Richard Blair	Watchem	102, 102A, 103, 103A, 104		484 0 16	Donald
1088/218sa	J. E. Hall	Ernest Hepworth	"	119, 119A		192 0 3	"
1230/218sa	Administrator of M. McInernay	John Thomas Downes	Carron	102		150 2 37	"
614/218sa	R. H. and J. R. King	His Majesty the King	Nullawil	16		495 2 0	Wycheproof
1687/218sa	R. H. and J. R. King	His Majesty the King	"	11		499 3 0	"
3/218sa	R. H. and J. R. King	Arthur Robert James Cooper	"	61		639 3 33	"
1013/218sa	A. J. Glen	William Reid	Warmur	113A		138 2 34	Birchip
1248/218w	Executors of W. F. Schlickerling	His Majesty the King	Warracknabeal	59, 60		623 3 7	Warracknabeal
432/218w	Liddle, Devaux, and McLeod	Richard George	Galaquill	51		999 3 11	"
1070/218w	E. E. Dunkley	Johnnes O-car Rogasch	Nyjo	12		1, 29 3 30	Horsham
791/218w	McDonald and Holdsworth	Arthur Henry Holdsworth	Galaquill	27		1,009 3 22	Warracknabeal
790/218w	McDonald and Holdsworth	Arthur Henry Holdsworth	"	26		637 1 32	"
792/218w	McDonald and Holdsworth	Arthur Henry Holdsworth	"	26A		542 2 21	"
1170/218w	E. M. Martin	Emus Robert's	Batchica	14, 14A		1,068 2 24	"
1735/218w	W. A. G. Speed	David Pennycook Archibald	Gorya	1		585 1 4	Birchip
1329/218w	F. I. Forrester	Norman Innis Forrester	Curyo	22		640 0 0	"
1246/218w	Wm Reid	Robert Jam s Reid	Ballapur	40		657 1 27	"
336/218w	J. Lockwood	William Frederick Evans	"	39		656 3 37	"
1729/218w	Smith and Craig	Helena Harmer	Wiall	35		474 1 18	Warracknabeal
1715/218w	Smith and Craig	Helena Harmer	"	34		474 0 38	"
1054/218w	Executrix of J. T. Macague	Winifred Marion Macague	Bourka	23		467 2 23	Wycheproof
240/218w	E. Maloue	Ernest and James Hepworth	Cronomby	8, 19		1,001 3 23	Birchip
2208/218w	C. Camard	Margaret Gibson	Bourka	21		479 1 6	Wycheproof
2402/218w	A. J. Stacey	Arnold Cumming	Batchical	17		433 0 8	Birchip
1264/218w	P. J. Hogan	Albert Jonathan Fisher	Minapre	4		847 1 19	"
1663/218w	A. Thompson	Francis John Thomas King and Samuel Herbert King	Kinabulla	46		606 3 39	"
855/218w	W. Cust	Elizabeth Jane Bodey and George Ralph Bodey	Galaquill	35		663 1 32	Warracknabeal
856/218w	W. Cust	Elizabeth Jane Bodey and George Ralph Bodey	"	36		630 3 29	"
2334/218w	E. M. A. George	Herbert George Parsons	Warrigar	178, 179		292 3 7	"
2976/218w	Administrator of J. H. Williams	Richard Marcus Williams	Bourka	11, 11A		626 2 19	Wycheproof
829/218w	O. W. J. Hateley	Samuel John Napier Brain	Galaquill	24		633 2 7	Warracknabeal
1043/218w	E. D. Lister	David Squires	Bourka	42		434 2 16	Wycheproof
1451/218w	E. D. Lister	David Squires	"	1		567 2 33	"
1621/218w	J. T. Wynne	Thomas Harriott	Chiprick	3		993 3 10	Warracknabeal
1760/218w	J. Collins	George William Cook	Kallery	24		646 2 16	"
1492/218w	Administrator of E. Simpson	Thomas Albert Holden	Wortongie	4		629 2 24	Wycheproof
1295/218w	A. J. McPhee	William Henry Rickard, Edwin Rickard, and David Rickard	Curyo	19		631 3 8	Birchip
1659/218w	A. J. McPhee	William Henry Rickard, Edwin Rickard, and David Rickard	"	11		648 0 38	"
831/218w	Executors of Ah Lum	William George Hewitt	Bayal	12		909 1 95	Warracknabeal
786/218w	Executors of Ah Lum	William George Hewitt	"	11		908 3 19	"
781/218w	S. G. Mill	Joseph Prantice Blake	Wilhelmina	6		881 0 15	"
426/218w	A. Jones	Henry Denison Taylor	Batchica	16		623 3 35	"

LEASES.—TRANSFERS REGISTERED AT THE OFFICE OF TITLES—continued.

Corr. No.	Name of Transferor.	Name of Transferee.	Particulars of Land Transferred.				Receiver of Revenue at—
			Parish.	Allotment.	Section.	Extent.	
							A. R. P.
MALLEE—continued.							
1954/218W	D. McLean ...	James Ernest Piper ...	Willenabrina	43	...	636 2 3	Warracknabeal
1650/218W	J. Rogers ...	Daniel Rogers ...	Tungie	28	...	421 2 30	Wycheproof
0486/217	H. Casson ...	William Henry Hyde ...	Cavina	8	...	640 0 0	Horsham
2332/217W	E. Fox ...	Charles Grant Stewart ...	Tyenna	43	...	630 0 0	Birchip
2625/218W	M. Gibson ...	Walter Stanley Wood and Robert Lindsay Gordon Wood	Bimbourie	68	...	474 0 0	Wycheproof
1559/198A	Executors of T. Ryan	Alexander James Barber and John Esler Barber	Wirmbirchip	85, 86	...	601 0 38	Birchip
1079/218SA	P. Sheean ...	His Majesty the King ...	Whirly	95, 96	...	934 0 27	"
291/218SA	A. E. Langborne ...	His Majesty the King ...	Nullawil	49A	...	508 1 35	Wycheproof
808/218SA	P. J. Merrett ...	His Majesty the King ...	Warnur	122	...	469 2 21	Birchip
1503/218SA	J. Prater ...	Andrew William Hunt ...	Whirly	84	...	437 3 33	"
1229/218SA	R. H. and J. K. King	Nellie Maud Burgin ...	Nullawil	32, 33	...	453 0 38	Wycheproof
1505/218SA	L. Poxon ...	Alexander Levi Poxon ...	Terrappee	104, 106	...	660 2 25	Boort
278/218SA	E. A. Bickerton ...	Griffith Jones ...	Carapugna	58	...	471 0 0	Chariton
277/218SA	E. A. Bickerton ...	Griffith Jones ...	"	87	...	623 1 25	"
Period ending the 14th day of November, 1919.							
0869	Stanley Hepworth ...	Arthur Edwin Forrester ...	Merbsin	81C	...	10 0 0	Mildura
0638	Alfred E. Lidgerwood ...	Alfred Buchecker ...	"	116	...	21 2 9	"
0638	Alfred E. Lidgerwood ...	Henry Buchecker ...	"	116B	...	10 0 0	"

DONALD MACKINNON,
for Commissioner of Crown Lands and Survey

Department of Lands and Survey,
Melbourne, 11th December, 1919

Land Act 1915, Sections 2 and 121.
APPLICATIONS FOR LICENCES APPROVED.

THE following Applications for Licences having been approved, it is hereby notified that the Rents and Fees specified in each case may be received by the undermentioned Officers authorized by the Treasurer to collect Territorial Revenue.

DONALD MACKINNON,
for Commissioner of Crown Lands and Survey.

Department of Lands and Survey,
Melbourne, 12th December, 1919.

Number of Licence.	Name and Address of Licensee.	Area, subject to modification of boundaries and area.	Parish or Situation.	Date of Licence.	Amount to be Collected.			Payable to Receiver of Revenue at
					Payment, including instalment of Survey Charge (if any).	Fee for Licence.	Total Amount of First Payment.	
		A. R. P.			£ s. d.	£ s. d.	£ s. d.	
Under Section 47 of the Land Act 1901 as amended by the Land Acts 1904-9-11.—Payment to be made yearly.								
0917	Henry Marchant, Whorouly (1, 2, 3, 4, 5, 7)	10 0 0	Murrungee	1.1.19	0 3 9	1 0 0	...	Beechworth
0321	William T. Edmonds, Clear Lake (1, 5, 6, 8)	325 0 0	Carchap	1.7.19	4 3 9	1 0 0	...	Horsham
Under Section 121 of the Land Act 1915.—Payment to be made yearly.								
...	T. H. Carter, Taggerty (9, 10)	4,492 0 0	Taggerty	1.12.19	26 7 10	0 5 0	22 0 0	Alexandra
0382	A. Taylor, Hinno-Munjie Bridge (10)	3,835 0 0	Junderboins	1.10.19	3 10 0	0 5 0	3 10 0	Omco
0379	W. J. C. Pendergast, Renambra (10)	320 0 0	Guttamurra	"	3 0 0	0 5 0	3 5 0	"
0489	John Franked, Buchan (10)	28,300 0 0	Eumana	1.11.19	85 0 0	0 5 0	85 5 0	"
0381	Charles Franked, Buchan (10)	23,910 0 0	Nappa	"	35 0 0	0 5 0	35 5 0	"
...	J. J. Callaghan, Omeo (10)	680 0 0	Bunlara-Munjie	1.10.19	2 15 0	0 5 0	3 0 0	"
0404	H. J. Saunders, Lindenow (10)	640 0 0	Wamba	"	5 0 0	0 5 0	5 5 0	Bairnsdale
...	James Campbell, Tallangatta (10)	860 0 0	Wyeebo	1.11.19	3 11 8	0 5 0	3 11 0	Tallangatta
...	A. J. Edwards, Edenhops (11)	893 0 0	Durong & Kadnook	1.10.19	3 14 10	0 5 0	3 19 10	Casterton

(1) This is an ante-dated licence.—(2) In lieu of lease under section 29, Land Act 1898, dated 1st January, 1900.—(3) 7s. 6d. of rent paid under section 29, and £1 17s. 6d. licence fees paid, credited. £1 fee for licence paid.—(4) Subject to special mining condition, section 94, Land Act 1901.—(5) In lieu of lease under section 29, Land Act 1898, dated 2nd July, 1900.—(6) £8 8s. of rent paid under section 29, and £11 17s. licence fees paid, credited. £1 fee for licence paid.—(7) Allotment 15, section 12, 2nd class.—(8) Allotment 124, 3rd class.—(9) Expires 30th September, 1920.—(10) Amount paid.—(11) Paid to 30th September, 1923.

Land Act 1915, Section 2.
LICENCES UNDER THE LAND ACT 1901 EXPIRED.

NOTICE is hereby given that the Licences mentioned in the Schedule hereunder have expired.

DONALD MACKINNON,
for Commissioner of Crown Lands and Survey.

Department of Lands and Survey,
Melbourne, 11th December, 1919.

District.	Corr. No.	Name of Licensee.	Section of Land Act under which Licensed.	Parish.	Allotment.	Area.	Class.	Reasons for Forfeiture, &c.	Pay Office.
							A. R. P.		
Licences under Land Act 1901.									
Castlemaine	0276	Elizabeth J. Fisher	103	Bet Bet	...	13 0 0	...	Expired	Dunolly
"	0277	Joseph E. Fisher	103	"	...	20 0 0	...	"	"

SCHEDULE OF APPLICATIONS FOR THE ISSUE OF CROWN GRANTS.

Crr. No.	Name.	Area.	Parish.	Date of Payment.	Amount Collected.				Paid to Receiver of Revenue at—
					Balance.	Grant Fee.	Assurance Fee.	Total Amount.	
		A. R. F.			£ s. d.	£ s. d.	£ s. d.	£ s. d.	
Under Section 45 of the <i>Mines Act 1915.</i>									
311/45	Jane Flintoft ...	0 0 29 1/2	Sandhurst	2.12.19	12 0 0	1 1 0	0 0 6	13 1 6	Bendigo
Under Section 44 of the <i>Land Act 1890</i> as amended by the <i>Land Act 1893.</i>									
2349	Elizabeth Giles (1)	180 2 10	Lexton	13.11.19	1 6 0	0 5 8	1 11 8		Melbourne 1.1.06
Under Section 50 of the <i>Land Act 1890</i> as amended by the <i>Land Act 1898.</i>									
4298	Alice McDermott (2)	99 3 37	Carrajung	2.12.19	2 10 0	1 6 0	0 4 2	4 0 2	Traralgon 1.1.06
Under Section 61 of the <i>Land Act 1898.</i>									
2492	A. Lobban (3)	152 0 6	Talgarno	10.12.19	1 6 0	0 3 3	1 9 3		Melbourne 1.1.06
3621	J. F. McNab (3)	639 3 33	Puckapunyal and Glenside	18.11.19	1 11 6	0 13 4	2 4 10		" "
2144	James Edward Clarke (3)	194 3 12	Natte Murrang	17.10.19	1 6 0	0 4 1	1 10 1		Colac "
2946	John Walsh (3)	249 1 25	Carpenters	22.8.19	1 6 0	0 5 3	1 11 3		Melbourne "
Under Section 49 of the <i>Land Act 1901.</i>									
2456	Patrick Keane (as executor of will of Bridget Keane, deceased) (1.4)	201 3 33	Teddywaddy	27.10.19	7 11 6	1 6 0	0 6 4	9 7 4	Melbourne 1.7.05
0186	Charles Thomas Dodswell (5)	9 3 32	Horsham	28.11.19	14 7 6	1 1 0	0 1 1	15 9 7	Horsham 1.5.17
0278	Daniel Molan (1)	19 1 29	Illawarra	20.10.19	5 0 0	1 1 0	0 0 8	6 1 8	Stawell 1.1.12
Under Section 49 of the <i>Land Act 1901</i> as amended by the <i>Land Acts 1904-9.</i>									
0704	John Healy Bruce (2)	19 0 0	Clarksdale	4.12.19	7 12 0	1 1 0	0 0 10	8 13 10	Ballarat 1.7.18
Under Section 49 of the <i>Land Act 1901</i> as amended by the <i>Land Acts 1904-9-11.</i>									
0922	E. M. L. Coleman (6)	20 0 0	Berringa	21.11.19	5 0 0	1 1 0	0 0 10	6 1 10	Bethanga
0944	W. R. McKee (6)	20 0 0	Caulye	28.11.19	4 0 0	1 1 0	0 0 10	5 1 10	Rutherglen
0952	J. H. Meredith (6)	11 0 0	Berringa	21.11.19	2 4 0	1 1 0	0 0 6	3 5 6	Bethanga
0953	A. E. Fletcher (6)	19 0 0	Yackandandah	3.12.19	3 16 0	1 1 0	0 0 10	4 17 10	Yackandandah
0707	John Henry Hegarty (as executor of Timothy Hegarty, deceased) (6)	20 0 0	Cardigan	18.6.19	1 1 0	0 0 10	1 1 10		Ballarat
0699	James Hegarty (6)	8 0 25	"	26.8.19	1 1 0	0 0 5	1 1 5		"
Under Section 56 of the <i>Land Act 1901.</i>									
0115	James Harold Crump Malsed (3)	54 1 31	Mouzie	1.12.19	19 5 0	1 6 0	0 1 2	20 12 2	Portland 1.11.12
Under Section 322 of the <i>Land Act 1901.</i>									
8657	Paul McKay (7)	17 3 35	Darnum	21.11.19	4 10 0	1 1 0	0 0 9	5 11 9	Warragul
Under Section 346 of the <i>Land Act 1901.</i>									
724	Sara McInnes	24 0 32	Yarragon	26.11.19	47 10 0	1 1 0	0 6 3	49 17 3	Warragul
309	Annie Fitzgerald	20 0 0	Koo-wee-rup East	2.12.19	14 3 4	1 1 0	0 2 1	15 6 5	Melbourne
309	Annie Fitzgerald	19 3 39	"	"	27 5 0	1 1 0	0 4 0	28 10 0	"
Under Section 7 of the <i>Wonthaggi Land Act 1912.</i>									
0358	Ralph Arol Harkins Gilbert (8)	0 1 0	Wonthaggi	26.11.19	2 14 9	1 1 0	0 0 7	3 16 4	Wonthaggi
0289	Elizabeth Julia Matilda Cumper (executrix of Charles Moore Jones, deceased) (9)	0 1 0	"	1.12.19	2 2 0	1 1 0	0 0 8	3 3 8	"
Under Section 131 of the <i>Land Act 1915.</i>									
03	Cosimo Scarsi	2 3 34	B. roka	4.11.19	0 5 0	1 1 0	0 0 5	1 6 5	Stawell
3028	George James Bryan	2 1 29	Wombelano	22.10.19	1 1 0	0 0 3	1 1 3		Casterton
01222	John Myers	1 1 0	Ouyen	6.11.19	37 0 0	1 1 0	0 1 11	33 2 11	Melbourne
Under Section 326 of the <i>Land Act 1915.</i>									
01208	John Munro Henry (10)	0 1 0	Wonthaggi	19.11.19	5 17 1	1 1 0	0 0 6	6 18 7	Wonthaggi
Under Section 49 of the <i>Closer Settlement Act 1904.</i>									
982/49	F. W. Blancows (11)	15 0 0	Neerim	5.12.19	214 14 6	1 1 0	0 13 9	246 9 3	The Secretary, Closer Settlement Board, Melbourne
Under Section 50 of the <i>Closer Settlement Act 1904.</i>									
691/50	John Mason (as administrator of estate of Charles Mason, deceased)	0 1 16	Corio	28.8.19	109 2 7	1 1 0	0 9 10	110 13 5	Geelong

- (1) Second class.
 (2) First class.
 (3) Third class.
 (4) Includes 8s. 6d., assurance fee.
 (5) First class, £2 10s. per acre.
 (6) First class. From licence.

- (7) Purchase money, £18.
 (8) Purchase money, £14.
 (9) Purchase money, £15.
 (10) Purchase money, £12.
 (11) £155 10s. lld., interest, also paid.

ACCEPTANCE OF SURRENDER OF LICENCES UNDER SECTION 103 OF THE LAND ACT 1901 AND ISSUE OF NEW LICENCES UNDER DIVISION III, PART I, OF THE LAND ACT 1901 AS AMENDED BY THE LAND ACTS 1909-II IN LIEU THEREOF (VIDE SECTION 7, LAND ACT 1904).
THE surrender of the Licences issued to the persons named in the Schedule hereunder having been accepted, it is hereby notified that the issue of new Licences under Division III, Part I, of the Land Act 1901 as amended by the Land Acts 1909-II has been approved. All rents paid on the surrendered Licences to be credited in each case.

Department of Lands and Survey,
 Melbourne, 12th December, 1919.

DONALD MACKINNON,
 for Commissioner of Crown Lands and Survey.

Schedule referred to.

Number of New Licence.	Name and Address of Licensee.	Area, subject to modification of boundaries.	Parish or Situation.	Allotment.	Section.	Class.	Date of Licence.	Term.	Amount to be Collected.				Payable to Receiver of Revenue at—	Number of old Licence.
									Half-yearly Payment.	Amount of rent paid to be credited.	Fee for new Licence.	Total Amount of Payment.		
		A. B. P.					£ s. d.	£ s. d.	£ s. d.	£ s. d.	£ s. d.			
0726/47	Michael Potter, Chrahulup (1, 2)	9 0 0	Amherst	13A	2D	2nd	1.7.13	...	0 3 5	7 10 0	1 0 0	...	Maryborough	2771/103
0728/47	John Hulston, Talbot (1, 2)	11 0 0	"	41, 41A	7	2nd	1.1.13	...	0 4 2	8 6 0	1 0 0	...	Heathcote	2407/103
6232/47	Elizabeth Chapman, Heathcote (1, 2)	19 0 0	Heathcote	B1, G	1st	2nd	1.7.13	...	0 9 6	16 0 0	1 0 0	...	Ballaarat	1661/103
0317/47	Rachel J. Baldwin, Amphitheatre (1, 2)	20 0 0	Glenlogie	7B	B	2nd	"	...	0 7 6	16 0 0	1 0 0	...	Ballaarat	108/103
0850/47	Leslie N. Benzie, Sandy Creek (administrator of Elizabeth Benzie, near Huon) (1, 2)	20 0 0	Gundewaring	31	D	2nd	"	...	0 7 6	15 0 0	1 0 0	...	Yaakandandah	3061/103

(1) Subject to special mining condition, section 98, Land Act 1901.
 (2) £1 fee for licence paid.

Land Act 1915, Section 46.
APPLICATIONS FOR LEASES APPROVED.

THE following Applications for Leases under section 46 of the Land Act 1915 having been approved, it is hereby notified that the Rent and Fee specified in each case may be received by the undermentioned Officers authorized by the Treasurer to collect Territorial Revenue. Payments to be made half-yearly.

DONALD MACKINNON,
 for Commissioner of Crown Lands and Survey.

Department of Lands and Survey,
 Melbourne, 12th December, 1919.

No. of Lease.	Name and Address of Lessee.	Area.	Parish.	Allotment.	Section.	Class.	Date of Lease.	Term.	Amount to be Collected.			Payable to Receiver of Revenue at—	
									Survey Charge on Half-yearly Instalments.	Half-yearly amount including Survey Charge (if any).	Fee for Lease.		
		A. B. P.							£ s. d.	£ s. d.	£ s. d.		
674/46	John Britten, Loch River Valley, Noojee Park (1, 2, 3, 4, 5)	144 1 25	Noojee East	47B, 48D, 48L, 48M, 48N	...	2nd	1.7.13	20 years	...	2 14 5	1	...	Warragul
264/46	Charles Hayden, Delegate, New South Wales (5, 6, 7)	139 2 39	Bendock	19	A-	3rd	1.1.19	20 years	...	1 15 0	1	...	Bairnsdale

(1) This is an un-dated lease.
 (2) In lieu of lease under section 29 (2797), dated 1st January, 1901, and portion of lease under section 29 (2798), dated 1st January, 1901.
 (3) £1 14s. 2d. rent paid under section 29 (2797). £3 6s. 8d. of rent paid under section 29 (2798), and £26 12s. 2d. paid under section 46, credited. \$1 fee for lease paid.
 (4) Subject to special condition re clearing timber on roads.
 (5) Subject to special mining condition, section 81, Land Act 1915.
 (6) In lieu of lease under section 29, dated 1st July, 1901.
 (7) 11s. 8d. of rent paid under section 29 credited.

FORTNIGHTLY LIST OF CROWN LANDS AVAILABLE (OTHER THAN MALLEE LANDS).

THE undermentioned areas are available for application, as provided by various sections of the *Land Act 1915*, and all applications received on or before Wednesday, the 14th January, 1920, will be deemed to have been simultaneously made, but any application lodged after such date may be considered if received in time for inclusion in the advertisement of the cases to be heard at the Local Land Board.

Applications on proper form, accompanied by 5s. duty stamp uncancelled (registration fee), may be delivered or forwarded by post to the Local Land Office or to any Crown Lands Office in Victoria. Applicants may obtain from Local Land Offices, or the Enquiry Office, Leant's Department, Melbourne, a certificate authorizing the issue by the Railway Department of a return ticket at concession fares to enable them to inspect available areas or to attend Local Land Boards. Specially reduced rates are also allowed for a selector when granted an allotment for removal of his family and belongings to the land.

A pamphlet explaining various sections of the *Land Act 1915* may be obtained at a cost of 1s. Marked plans of any particular area, application forms, and any further information may be obtained from the Enquiry Office, Leant's Department, Melbourne, and Local Offices, Ararat, Bairnsdale, Ballarat, Beechworth, Bonalla, Bouldge, Geelong, Hamilton, Horsham, Melbourne, Omeo, Sale, Seymour, Stawell, St. Arnaud, and Warracknabeal.

Department of Crown Lands and Survey,
Melbourne, 17th December, 1919.

DONALD MACKINNON,

for Commissioner of Crown Lands and Survey.

* Improvements may be subject to re-valuation after land has been granted to an applicant.

Local Land Office.	County.	Parish.	Allotment.	Section.	Area.	How available.		Survey Fee.	Valuation of Improvements (if any).	Location of Land, &c.	Nearest Railway Station or Township and Distance in miles therefrom.	How accessible.	Water Supply.	General Description of Land—Soil, Timber, Suitability (Grazing, &c.).
						Classification.	Value per Acre.							
		A.	R.	F.	E. S. D.		S. S. D.							
Bendigo (a)	Bendigo ..	Lockwood	17	31	40 0 0	2nd	0 15 0	3 18 0	Nil	In south-west of parish. Forfeited by James B. Glen (0262/47)	7 miles from Ravenswood R.S.	By road ..	Conservation	Surface soil very thin, suitable for grazing only; timbered with box and gum saplings
"	Gunbower	Mincha ..	26A and 26B	..	87 0 0	1st	1 0 0	5 2 0	To be valued	In south of parish (C.59824)	8 miles from Pyramid Hill R.S.	By road ..	Spring	Rangy and undulating land, part can be cultivated, balance grazing
St. Arnaud (a)	Gladstone	Kurraoa ..	51	B	74 0 0	3rd	0 10 0	4 17 0	To be valued	In the south-east of the parish. Forfeited by W. F. Cameron (145/29)	9 miles from Wedderburne R.S.	By road ..	To be conserved	Suitable for grazing
Melbourne (a)	Mornington	Yannathan	60	..	285 0 0	3rd	0 10 0	10 14 0	To be valued	Near centre of parish. Forfeited by Alfred Sherriff (316/8)	10 miles from Nyora R.S.	By road ..	Swamp on northern boundary	Undulating country, fair soil, suitable for grazing; timbered with apple, messmate, and gum
"	Bulu Bulu	Gunyah Gunyah	44A	..	99 0 16	1st	1 0 0	8 19 0	To be valued	In east of parish. Forfeited by F. A. Bird (0439/47)	12 miles from Toora R.S.	By road ..	Running creeks	Rangy and suitable for grazing; is sown with grass seed
"	Mornington	French Island	5	L	50 0 0	3rd	0 10 0	5 2 0	To be valued	In the south of the Island. Forfeited by J. L. Hiff (410/9)	4 miles to Tankerton jetty, then 4 miles across Western Port to Stony Point R.S.	By road ..	To be conserved	Sandy soil, suitable for the growth of chicory, and oats in parts; lightly timbered with healthy scrub and a few messmate trees
Bairnsdale (a)	Dargo ..	Wamba ..	26A and 26B	..	639 2 31	3rd	0 10 0	15 1 0	To be valued	In the north of the parish. Forfeited by R. Bowler (28/8)	12 miles from Lindenow R.S.	Bush road	Bald Hill Creek	Hilly country; timbered with ferns and dogwood
"	"	"	26C	..	138 0 32	3rd	0 10 0	7 14 0	To be valued	In the north of the parish. Forfeited by R. Bowler (1078/35)	12 miles from Lindenow R.S.	Bush road	Bald Hill Creek	Hilly country; timbered with ferns and dogwood
"	Croajingo-long	Weeragua	3 and 3D	B	637 2 39	3rd	0 10 0	20 14 0	To be valued	In east of parish. Forfeited by F. Belcher (16/8)	45 miles from Orbest R.S.	Bush road	Gully	Hilly country; timbered with applebox and stringybark

(a) Subject to special mining condition, section 81, *Land Act 1916*.

AGRICULTURAL AND GRAZING LANDS.

Selection Purchase Allotments—Division 4, Part I, *Land Act 1915*.

Local Land Office	County	Parish	Section	Area	How available	Valuation of improvement (if any)	Location of Land, &c.	Nearest Railway Station or Township and Distance in miles therefrom.	Water Supply.	General Description of Land—Soil, Timber, Suitability (Grazing, &c.)
Bairnsdale	Tanjil	Glenaldale	8B	C 625 2 15 3rd 0 10 0 15 1 0	To be valued	In the north of the parish. Forfeited by A. K. Caughey (1922/35)	15 miles from Fernbank R.S.	Woolshed Creek	Hilly country; timbered with stringybark, gum, and box	
Alexandra	Anglesey	Merton	67E	.. 211 0 0 2nd 0 15 0 9 7 0	To be valued	In the south-east of the parish (1073/121)	5 miles from Merton R.S.	To be conserved	Hilly country; timbered with stringybark and gum	
Beechworth	Delatite	Harriestville	3B	.. 7 0 12 3rd 0 10 0 3 14 0	To be valued	In south of parish. Formerly held by H. Jones (4751/103)	16 miles from Bright R.S.	Conservation	Hilly, rocky country; part only suitable for grazing	
"	Bonambra	Wabba	63	.. 109 1 24 3rd 0 10 0 8 19 0	Fencing to be valued	In the north of the parish (565/29)	4 miles from Wabba R.S.	Creek	Part suitable for cultivation, balance grazing; timbered with apple, gum, and messmate	
Benalla	Moirs	Peechaba	80	.. 83 0 0 1st 2 10 0 3 15 0	To be valued	In south-east of parish. Forfeited by J. F. Renny (41/8)	13 miles from Wangaratta R.S.	Creek	Good loamy soil, suitable for cultivation and grazing; timbered with box and redgum	
"	Delatite	Balmattum	20A	A 182 1 15 3rd 0 10 0 7 0 0	To be valued	In east of the parish. Formerly held by J. Crosby (2127/81)	4 miles from Balmattum R.S.	Conservation	Rough country suitable for grazing; timbered with box, messmate, and stringybark	
"	"	Tatong	36	B 378 0 0 3rd 0 10 0 10 3 0	To be valued	In the north-east of parish. Forfeited by W. J. Ryan (126/29)	10 miles from Benalla R.S.	Conservation	Rangy country, suitable for grazing; timbered with stringybark	

(c) Subject to special mining condition, section 81, Land Act 1915.

Mallee Lands.

FORTNIGHTLY LIST OF CROWN LANDS AVAILABLE.

THE undermentioned areas are available for application as provided by various sections of the Land Act 1915, and all applications received on or before Wednesday, the 14th January, 1920, will be deemed to have been simultaneously made, but any application lodged after such date may be considered if received in time for inclusion in the advertisement in the cases to be heard at the Local Land Board. Applications on proper form, accompanied by 5s. duty stamp uncanceled (registration fee), may be delivered or forwarded by post to the Local Land Officer or to any Crown Lands Office in Victoria. Applicants may obtain from Local Land Officers, or the Enquiry Office, Lands Department, Melbourne, a certificate authorizing the issue by the Railway Department of a return ticket at concession fares to enable them to inspect available areas or to attend Local Land Boards. Specially reduced rates are also allowed for a selector when granted an allotment for removal of his family and belongings to the land. A pamphlet explaining various sections of the Land Act 1915 may be obtained at a cost of 1s. Marked plans of any particular area, application forms, and any further information may be obtained from the Enquiry Office, Lands Department, Melbourne, and Land Officers, Alexandra, Ararat, Bairnsdale, Ballarat, Beechworth, Benalla, Bendigo, Geelong, Hamilton, Horsham, Melbourne, Omeo, Sale, Seymour, Stawell, St. Arnaud, and Warreghate.

Department of Crown Lands and Survey, Melbourne, 17th December, 1919.

* Improvements may be subject to re-valuation after land has been granted to an applicant.

DONALD MACKINNON,
for Commissioner of Crown Lands and Survey.

Local Land Office	County	Parish	Allotment	Section	Area	How available		Valuation of improvement (if any)	Location of Land, &c.	Nearest Railway Station or Township and Distance in miles therefrom.	Water Supply.	General Description of Land—Soil, Timber, Suitability (Grazing, &c.)
						Classification	Value per Acre.					
MALLEE LANDS.—Selection Purchase Allotments.—Division 1, Part II, Land Act 1915.												
Horsham	Weeab	Kumberrin	38	..	645 3 23 3rd 0 10 0 0 0 0	Nil	In the north of the parish (M.23344)	11 miles from Albacutya R.S.	By road	To be conserved	Good mallee flat, red sandy loam, and some loose brown soil, suitable for cereal growing; timbered with mallee and turpentine	
"	"	"	39	..	640 1 25 3rd 0 10 0 0 0 0	Nil	In the north of the parish (M.23344)	11 miles from Albacutya R.S.	By road	To be conserved	Good mallee flat, suitable for cereal growing; timbered with mallee and turpentine	
"	"	"	40	..	623 2 3 3rd 0 10 0 0 0 0	Nil	In the north of the parish (M.23344)	11 miles from Albacutya R.S.	By road	To be conserved	Good red sandy loam flat, suitable for cereal growing; timbered with mallee and turpentine	

Mallee Lands.

MERBEIN IRRIGATION SETTLEMENT.—HOMESTEAD ALLOTMENT AVAILABLE FOR SELECTION UNDER
CONDITIONAL PURCHASE LEASE.

THE land is situated near the River Murray, in the parish of Merbein, and is within half-a-mile of the Merbein Railway Station.

Applications must be made on the usual form and delivered or forwarded by post to the Secretary for Lands, Melbourne, on or before Wednesday, 31st December, 1919.

Improvements must be effected on the allotment to the value of not less than £50 within one year from the date of the lease, and additional improvements to the value of not less than £50 each year, before the end of the second and third years, from the date of the lease, unless the improvements already on the land are of the required value.

The lessee must permanently reside on the allotment for at least eight months during each year.

Personal residence by the lessee's wife, or any of his children over 18 years of age, may, with the approval of the Minister of Lands, be considered personal residence by the lessee.

The term of the lease is 31½ years, and the lessee cannot transfer, assign, mortgage, or sublet his holding within the first six years of the lease.

The Crown grant may be issued at any time after the expiration of twelve years from the date of the lease, provided all conditions have been complied with, and the full purchase money has been paid.

The Crown Grant may be issued to the lessee at the end of any half-year after the first twelve years have expired, on payment of the balance of the purchase money, and will be subject to a condition that the owner for the time being of the land or a member of his family over eighteen years of age, or any person approved by the Governor in Council, shall reside thereon for at least eight months in every year, and that a breach of this condition may lead to the forfeiture of the land to the Crown.

All applications received will be dealt with by a Local Land Board. The date and place of hearing will be hereafter notified.

The irrigation charges will be Two pounds per acre per annum.

Plans may be obtained at the Enquiry Office, Lands Department, Melbourne.

Applicants may obtain from a Local Land Officer, or the Enquiry Office, Lands Department, Melbourne, a certificate authorizing the issue, by the Railway Department, of a ticket at concession rates to enable them to inspect the land, or to attend the Local Land Board.

Department of Lands and Survey,
Melbourne, 8th December, 1919.

DONALD MACKINNON,
for Commissioner of Crown Lands and Survey.

SCHEDULE.

Allotment.	Parish.	Area in Acres.	Improvements.	Half-yearly Rental.	Capital Value.	Deposit.
29	Merbein	29	To be valued	£ s. d. 3 0 0	£ s. d. 100 0 0	£ s. d. 4 0 0

Mallee Lands.

NYAH IRRIGATION SETTLEMENT.—HOMESTEAD ALLOTMENT AVAILABLE FOR SELECTION UNDER
CONDITIONAL PURCHASE LEASE.

THE land is situated near the River Murray, in the parish of Tyntynder West, and is within one mile of the Nyah Railway Station.

Applications must be made on the usual form, and delivered or forwarded by post to the Secretary for Lands, Melbourne, on or before Wednesday, 31st December, 1919.

Improvements must be effected on the allotment to the value of not less than £50 within one year from the date of the lease, and additional improvements to the value of not less than £50 each year, before the end of the second and third years, from the date of the lease, unless the improvements already on the land are of the required value.

The lessee must permanently reside on the allotment for at least eight months during each year.

Personal residence by the lessee's wife, or any of his children over 18 years of age, may, with the approval of the Minister of Lands, be considered personal residence by the lessee.

The term of the lease is 31½ years, and the lessee cannot transfer, assign, mortgage, or sublet his holding within the first six years of the lease.

The Crown grant may be issued at any time after the expiration of twelve years from the date of the lease, provided all conditions have been complied with, and the full purchase money has been paid.

The Crown Grant may be issued to the lessee at the end of any half-year after the first twelve years have expired, on payment of the balance of the purchase money, and will be subject to a condition that the owner for the time being of the land or a member of his family over 18 years of age, or any person approved by the Governor in Council, shall reside thereon for at least eight months in every year, and that a breach of this condition may lead to the forfeiture of the land to the Crown.

All applications received will be dealt with by a Local Land Board; the date and place of hearing will be hereafter notified.

The irrigation charges will be Two pounds per acre per annum.

Plans may be obtained at the Enquiry Office, Lands Department, Melbourne.

Applicants may obtain from a Local Land Officer, or the Enquiry Office, Lands Department, Melbourne, a certificate authorizing the issue, by the Railway Department, of a ticket at concession rates to enable them to inspect the land, or to attend the Local Land Board.

Department of Lands and Survey,
Melbourne, 8th December, 1919.

DONALD MACKINNON,
for Commissioner of Crown Lands and Survey.

SCHEDULE.

Allotment.	Parish.	Area in Acres.	Capital Value.	Improvements.	Half-yearly Rental.	Deposit
1Sc	Tyntynder West	22	£ 105	To be valued	£ s. d. 3 3 0	£ s. d. 4 3 0

Discharged Soldiers Settlement Act 1917.
Closer Settlement Act 1915, Section 86.

APPLICATION FOR A LEASE APPROVED.

THE following application for a Lease under section 86 of the *Closer Settlement Act 1915* having been approved, it is hereby notified that the instalment specified may be received by the undermentioned Officer authorized by the Treasurer to collect Territorial revenue. Payments to be made half-yearly.

Department of Lands and Survey, Melbourne, 12th December, 1919.

DONALD MACKINNON
for Commissioner of Crown Lands and Survey.

No. of Lease	3969/86	William E. Manning (1)	...	Estate	Section 20	Perish.	Woolanna	Area.	A. B. P. 90 0 0	Allotment.	960	Section.	...	Date of Lease.	28.12.17	Term.	34 1/2 years	Capital Value.	£ s. d. 1,556 12 6	Amount Paid.	Deposit.	£ s. d. ...	Fee for Lease and Registration Fee.	£ s. d. ...	Half-yearly instalment.	£ s. d. 46 13 0	Payable to Receiver of Revenue at—	Wontlaggi
--------------	---------	------------------------	-----	--------	------------	---------	----------	-------	--------------------	------------	-----	----------	-----	----------------	----------	-------	--------------	----------------	-----------------------	--------------	----------	----------------	-------------------------------------	----------------	-------------------------	--------------------	------------------------------------	-----------

(1) First payment due 28th June, 1921.

COURTS.

TRARALGON.—Notice is hereby given that a Special Meeting of Justices for the Licensing of Auctioneers will be held at the Court House, Traralgon, on the 21st day of January, 1920, at Ten a.m. Dated at Traralgon this 15th day of December, 1919.—J. E. THOMSON, Clerk of Petty Sessions.

MELBOURNE.—COUNTY COURT.

THE times appointed for "Return Days" in the Melbourne County Court during the year 1920 (i.e., the day to be appointed in any summons or proceeding for the appearance of the party summoned) shall be as follows:—

RETURN DAYS		
In cases under £50.	£50 and under £250.	Other Cases.
February 2nd and 16th	February 2nd	February 16th
March 1st and 15th	March 1st	March 15th
April 7th and 19th	April 7th	April 19th
May 3rd and 17th	May 3rd	May 17th
June 1st and 16th	June 1st	June 16th
July 1st and 19th	July 1st	July 19th
August 2nd and 16th	August 2nd	August 16th
September 1st and 16th	September 1st	September 15th
October 1st and 18th	October 1st	October 18th
November 1st and 15th	November 1st	November 15th
December 1st and 8th	December 1st	December 8th

Dated at Melbourne this 5th day of December, 1919.

By order of the Judges,

A. J. CLARK,
Registrar, Melbourne

COUNTY COURTS.—Notice is hereby given that County Courts will be held during the year 1920 at the undermentioned places, on the days hereunder named:—

ARARAT	Tuesday, 10th February
	Wednesday, 9th June
	Wednesday, 27th October
BAIRNSDALE	Thursday, 18th March
	Tuesday, 11th May
	Wednesday, 4th August
BALLARAT	Wednesday, 20th October
	Tuesday, 23rd March
	Tuesday, 4th May
	Thursday, 1st July
	Tuesday, 7th September
	Wednesday, 10th November
BEECHWORTH	Wednesday, 1st December
	Thursday, 8th April
	Wednesday, 13th August
BENALLA	Wednesday, 13th October
	Wednesday, 11th February
BENDIGO	Thursday, 10th June
	Wednesday, 15th September
	Wednesday, 11th February
	Tuesday, 23rd March
	Wednesday, 26th May
	Wednesday, 4th August
CAMPERDOWN	Tuesday, 28th September
	Wednesday, 10th November
	Tuesday, 3rd February
	Wednesday, 12th May
	Wednesday, 7th July
CASTERTON	Tuesday, 7th December
	Thursday, 19th February
	Thursday, 13th May
	Thursday, 19th August
CASTLEMAINE	Thursday, 11th November
	Tuesday, 17th February
	Tuesday, 24th August
CHARLTON	Tuesday, 14th December
	Wednesday, 21st April
	Wednesday, 7th July
COLAC	Wednesday, 13th October
	Wednesday, 3rd March
	Wednesday, 2nd June
	Wednesday, 8th September
DAYLESFORD	Tuesday, 7th December
	Wednesday, 25th February
	Wednesday, 25th August
	Wednesday, 1st December
DONALD	Tuesday, 27th April
	Tuesday, 27th July
	Tuesday, 14th September
ECHUCA	Tuesday, 10th February
	Tuesday, 25th May
	Tuesday, 3rd August
	Tuesday, 9th November
GEELONG	Tuesday, 2nd March
	Tuesday, 1st June
	Wednesday, 14th July
	Tuesday, 7th September
HAMILTON	Wednesday, 8th December
	Wednesday, 18th February
	Wednesday, 12th May
	Wednesday, 18th August
	Wednesday, 10th November

HORSHAM	Tuesday, 13th April Tuesday, 1st June Wednesday, 11th August Wednesday, 24th November
KEBRANG	Wednesday, 3rd March Wednesday, 5th May Wednesday, 21st July Tuesday, 5th October
KORUMBURRA	Wednesday, 31st March Tuesday, 13th July Tuesday, 19th October
KYNETON	Wednesday, 18th February Wednesday, 25th August Wednesday, 15th December
MANSFIELD	Tuesday, 30th March Wednesday, 23rd June Wednesday, 22nd September
MARYBOROUGH	Friday, 12th March Wednesday, 23rd June Thursday, 16th September
MELBOURNE	Monday, 2nd February Monday, 1st March Wednesday, 7th April Monday, 3rd May Tuesday, 1st June Thursday, 1st July Monday, 2nd August Wednesday, 1st September Friday, 1st October Monday, 1st November Wednesday, 1st December
MILDURA	Tuesday, 9th March Tuesday, 25th May Tuesday, 24th August Tuesday, 26th October
NHILL	Wednesday, 14th April Wednesday, 2nd June Thursday, 25th November
NUMURKAH	Tuesday, 13th April Thursday, 15th July Thursday, 9th September
OMEO	Wednesday, 24th March Wednesday, 27th October
OUYEN	Wednesday, 10th March Wednesday, 26th May Wednesday, 25th August Wednesday, 27th October
SALE	Tuesday, 16th March Wednesday, 26th May Wednesday, 6th October
SEA LAKE	Tuesday, 20th April Tuesday, 6th July Tuesday, 12th October
SEYMOUR	Tuesday, 9th March Tuesday, 13th July Tuesday, 7th September
SHEPPARTON	Wednesday, 10th March Wednesday, 14th July Wednesday, 8th September Wednesday 17th November
ST. ARNAUD	Wednesday, 28th April Wednesday, 28th July Wednesday, 15th September
STAWELL	Wednesday, 11th February Tuesday, 8th June Tuesday, 26th October
SWAN HILL	Thursday, 4th March Thursday 6th May Wednesday, 6th October
TRARALGON	Wednesday, 14th April Wednesday, 14th July Thursday, 7th October
WANGARATTA	Tuesday, 10th February Wednesday, 9th June Tuesday, 14th September Wednesday, 24th November
WARRACKNABEAL	Thursday, 22nd April Thursday, 17th June Thursday, 23rd September
WARRAGUL	Wednesday, 25th February Tuesday, 13th April Thursday, 29th July Thursday, 14th October
WARRNAMBOOL	Wednesday, 4th February Tuesday, 11th May Tuesday, 6th July Wednesday, 8th December
WONTHAGGI	Wednesday, 28th April Wednesday, 2nd June Wednesday, 1st September
YARRAM YARRAM	Wednesday, 28th April Wednesday, 16th June Wednesday, 29th September

This notice is in lieu of that previously published in the *Government Gazette*, on page 2124, of the 17th day of September, 1919. Except at Melbourne, Courts of Insolvency and Courts of Mines will be held on the days above mentioned, at such of the above places as have been appointed for holding such Courts.

Dated at Melbourne this 5th day of December, 1919.

(By order of the Judges),

A. J. CLARK,
Registrar, Melbourne.

TENDERS.

VICTORIAN RAILWAYS.

SEPARATE Tenders are invited for the undermentioned works, &c. Tenders, indorsed "Tender for _____," must be lodged, with the preliminary deposit, in the Tender-box, Railway Offices, Melbourne, at or before Eleven a.m. on the date specified. Particulars at the Contractors' Room, Spencer-street, and as stated.

24th December.—Sawn red-gum timber, supply of. Particulars also at Echuca station. P.D., $\frac{1}{2}$ per cent.

24th December.—Sawn hardwood timber (messmate, stringybark, mountain gum), supply of. Particulars also at Yarra Junction, Yarra Glen, Warburton, Healesville, Neerim, Beech Forest, and Forrest stations. P.D., $\frac{1}{2}$ per cent.

31st December.—Guard rail stay bolts ($\frac{3}{4}$ inch and 1 inch diameter), and nuts, supply of. P.D., $\frac{1}{2}$ per cent.

31st December.—Victorian hardwood log timber, supply of. Particulars also at Bairnsdale, Sale, Echuca, Alberton, Port Albert, Avoca, Rushworth, Seymour, Alexandra, Hamilton, Yarra Junction, Forrest, Bruthen, and Orbost stations. P.D., $\frac{1}{2}$ per cent.

31st December.—Gravel ballast, supply of, as under (separate contracts):—

3,000 cubic yards, stacked at or near Dunolly. Particulars also at Dunolly station and Roadmaster's office, Maryborough. P.D., $\frac{1}{2}$ per cent.

8,200 cubic yards, tipped into trucks over chutes at White Hills ballast pits. Gravel to be obtained where available outside railway reserve. Particulars also at Roadmaster's office, Bendigo. P.D., $\frac{1}{2}$ per cent.

600 cubic yards, stacked near the chutes at Foster ballast pits. Particulars also at Foster and Welshpool stations, and Roadmaster's office, Oakleigh. P.D., £1.

7th January, 1920.—Sawn redgum timber, supply of. Particulars also at Echuca, Cobram, and Hamilton stations. P.D., $\frac{1}{2}$ per cent.

7th January, 1920.—Solid drawn steel tubes, supply of. P.D., $\frac{1}{2}$ per cent.

7th January, 1920.—Canvas, supply of. P.D., $\frac{1}{2}$ per cent.

7th January, 1920.—Wire, steel strand, galvanized, supply of. P.D., $\frac{1}{2}$ per cent.

7th January, 1920.—Sulphate of copper, supply of. P.D., $\frac{1}{2}$ per cent.

7th January, 1920.—Fog signals, supply of. P.D., $\frac{1}{2}$ per cent.

14th January, 1920.—Wool waste, supply of. Particulars also at Castlemaine, Ballarat, Geelong, and Warrnambool stations. P.D., $\frac{1}{2}$ per cent.

21st January, 1920.—Insulated copper wire, supply of. P.D., $\frac{1}{2}$ per cent.

21st January, 1920.—Iron and brass wood screws, supply of. P.D., $\frac{1}{2}$ per cent.

21st January, 1920.—Automatic surface grinding machines, supply of. P.D., $\frac{1}{2}$ per cent.

23th January, 1920.—Trimmers' twine, supply of. P.D., $\frac{1}{2}$ per cent.

28th January, 1920.—Linoleum, supply of. P.D., $\frac{1}{2}$ per cent.

4th February, 1920.—Hessian, supply of. P.D., $\frac{1}{2}$ per cent.

25th February, 1920.—Incandescent electric lamps, supply of. P.D., $\frac{1}{2}$ per cent.

3rd March, 1920.—Solid drawn copper or brass boiler tubes, supply of. P.D., $\frac{1}{2}$ per cent.

3rd March, 1920.—Locomotive seamless copper tubes and pipes, supply of. P.D., $\frac{1}{2}$ per cent.

3rd March, 1920.—Copper plates, supply of. P.D., $\frac{1}{2}$ per cent.

3rd March, 1920.—Copper rod, supply of. P.D., $\frac{1}{2}$ per cent.

31st March, 1920.—Metal and carbon filament lamps, supply of. P.D., $\frac{1}{2}$ per cent.

LEASING RAILWAY LANDS.

Applications are invited for letting on building leases for business purposes land at or near stations. Terms up to 21 years. For particulars, apply to Estate Officer, Spencer-street, Melbourne, or to local stationmasters or roadmasters. No tender will necessarily be accepted.

GEO. H. SUTTON, Secretary.

VICTORIA.

TENDERS FOR THE SERVICE OF 1919-20.

FORAGE.

TENDERS will be received until Eleven o'clock a.m. on Tuesday, 6th January, 1920, at the Tender Board Office, Treasury, for the supply of Forage, in such quantities as may be required for the service of the Government of Victoria and for the Commonwealth Government as the case may be, at the undermentioned Stations, situated in Victoria, from the 1st March, 1920, to the 28th February, 1921. Tender forms at Stations.

District.	Station.	Department for which supply is required.	Estimated Quarterly Consumption for each Station.				Storage Capacity.				
			Oats.	Bran.	Hay.	Straw.	Oats.	Bran.	Hay.	Straw.	
			Centals.	Centals.	Centals.	Centals.	Centals.	Centals.	Centals.	Centals.	
Bourke	Bacchus Marsh	Police	8	1	12	3	10	2	15	5	
	Bass	"	8	1	9	3	6	1	10	4	
	Broadford	"	8	1	12	3	11	2	12	5	
	Broadmeadows	"	8	1	12	3	10	2	11	4	
	Burwood	"	8	1	12	3	10	2	15	5	
	Campbellfield	"	8	1	12	3	20	2	23	5	
	Cheltenham	"	8	1	12	3	8	2	12	4	
	Dandenong	"	8	1	12	3	22	2	16	8	
	Dandenong (Stud Depot)	"	16	3	20	6	20	3	20	5	
	Emerald	"	8	1	12	3	6	1	8	3	
	Epping	"	8	1	12	3	15	2	18	10	
	Ferntree Gully	"	8	1	12	3	11	2	16	4	
	Frankston	"	8	1	12	3	11	2	12	5	
	Greenvale	Sanatorium (Public Health)	30	50	340 chaff	...	20	20	120	...	
	Healesville	Police	8	1	12	3	15	2	20	4	
	Heidelberg	"	8	1	12	3	20	2	20	5	
	Kilmore	"	8	1	12	3	10	2	15	5	
	Laverton	Explosives	5	5	70 chaff	...	3	3	46 chaff	...	
	Lilydale	Police	8	1	12	3	18	2	20	5	
	Macedon	"	8	1	12	3	10	2	10	4	
	Macedon	State Forests	9	9	75 chaff	...	20	5	20	...	
	Marysville	Police	8	1	12	3	10	1	15	5	
	Oakleigh	"	8	1	12	3	12	2	4	16	
	Pakenham	"	8	1	12	3	10	3	10	4	
	Point Nepean	Quarantine	16	5	70 chaff	...	10	3	13	...	
	Pyalong	Police	8	1	12	3	12	2	20	11	
	Ringwood	"	8	1	12	3	10	2	10	4	
	Sunbury	"	8	1	11	3	12	2	20	5	
	Sunbury	Hospital for Insane	30	50	...	100	40	100	...	20	
	Trentham	Police	8	1	12	3	11	5	12	5	
	Warburton	"	8	1	12	3	10	2	10	4	
	Warrandyte	"	8	1	12	3	10	2	15	5	
	Whittlesea	"	8	1	12	3	11	2	22	5	
	Wonthaggi	"	8	1	12	3	11	2	22	5	
	Woodend	"	8	1	12	3	10	2	15	5	
Yarra-Glen	"	8	1	12	3	11	5	11	5		
Central	Ballarat	Police	10	1	12	4	80	20	100	25	
	Ballarat	Hospital for Insane	35	50	...	120	65	40	...	80	
	Balla	Police	8	1	12	3	15	2	20	8	
	Bungaree	"	8	1	12	3	10	1	14	6	
	Buninyong	"	8	1	12	3	15	2	20	8	
	Cape Clear	"	8	1	12	3	10	1	14	6	
	Clunes	"	8	1	12	3	10	2	15	5	
	Creswick	"	8	1	12	3	15	2	20	8	
	Creswick	State Forests	9	9	75 chaff	...	20	5	20	...	
	Daylesford	Police	8	1	12	3	20	2	25	10	
	Dean	"	8	1	12	3	15	2	14	5	
	Glenlyon	"	8	1	12	3	22	5	22	8	
	Gordons	"	8	1	12	3	15	2	20	8	
	Learmonth	"	8	1	12	3	15	2	20	8	
	Rokewood	"	8	1	12	3	15	2	20	8	
	Gippsland	Skipton and Smythesdale	"	8	1	12	3	10	1	15	6
		Bairnsdale	Police	8	1	12	3	20	5	20	10
		Benambra	"	8	1	12	3	10	2	12	3
		Endoc	"	8	1	12	3	10	2	11	5
		Eoolarra	"	8	1	12	3	10	2	18	5
Bruthen		"	8	1	12	3	20	2	12	4	
Buchan		"	8	1	12	3	5	2	14	4	
Bunyip		"	8	1	12	3	5	2	14	4	
Cassilis		"	8	1	12	3	10	3	20	5	
Dargo		"	8	1	12	3	12	2	12	3	
Drouin		"	8	1	12	3	14	2	12	4	
Foster		"	8	1	12	3	10	3	15	5	
Heyfield		"	8	1	12	3	10	3	12	4	
Inverloch		"	8	1	12	3	11	2	16	4	
Korumburra		"	8	1	12	3	4	2	8	2	
Lakes Entrance		"	8	1	12	3	10	1	12	4	
Leongatha		"	8	1	12	3	20	5	20	5	
Loch		"	8	1	12	3	8	4	8	2	
Mirboo		"	8	1	12	3	12	2	16	4	
Moor		"	8	1	12	3	6	2	9	3	
Noe		"	8	1	12	3	6	1	8	3	
Neerim South		"	8	1	12	3	11	5	15	5	
Oneco		"	8	1	12	3	12	2	12	3	
Orbost		"	8	1	12	3	12	2	12	3	
Port Albert		"	8	1	12	3	12	2	12	3	
Rosedale	"	8	1	12	3	12	2	14	5		
Stratford	"	8	1	12	3	12	4	20	6		
Tcongabbie	"	3	1	12	3	12	4	20	3		
Toora	"	8	1	12	3	10	1	10	3		
Traralgon	"	8	1	12	3	18	4	30	10		
Walhalla	"	8	1	12	3	16	5	20	10		
Warragul	"	8	1	12	3	24	10	25	10		
Yarragon	"	8	1	12	3	15	3	15	5		
Yarram Yarram	"	8	1	12	3	10	1	12	3		
Melbourne	* Depot	Police	180	50	400	100	80	20	100	45	
	Sunshine	"	8	1	12	4	8	1	13	4	
	Footscray	"	32	4	48	16	12	2	15	5	

* See conditions of contract No. 3.

FORAGE—continued.

District.	Station.	Department for which supply is required.	Estimated Quarterly Consumption for each Station.				Storage Capacity.				
			Oats.	Bran.	Hay.	Straw.	Oats.	Bran.	Hay.	Straw.	
			Centals.	Centals.	Centals.	Centals.	Centals.	Centals.	Centals.	Centals.	
Melbourne— (continued)	Werribee ...	Police ...	8	1	12	4	8	1	13	4	
	" ...	For Research Farm, Agricultural Department	...	1,500	500	
	Melbourne ...	Post and Telegraph	110	40	110 120 chaff	90	80	10	120	32	
	Royal Park ...	Neglected Children's Department	5	15	25 chaff	1	22	60	100	120 chaff 6	
	Royal Park ...	Quarantine—Commonwealth Serum Laboratories	105 crsh.	96	360 580 chaff	90	
	Royal Park ...	Hospital for Insane	15	90	...	40	10	10	...	20	
	Kew ...	"	95	165	...	200	40	30	...	100	
	Yarra Bend ...	"	13	95	750	100	18	22	300	80	
	Mont Park ...	"	50	60	100	100	...	200	
	Pentridge ...	Gaols ...	25	4	18	5	
	Melbourne ...	Botanic and Domain Gardens	4 crsh. oats	30	100 chaff	10	7	8	32 chaff	10	
	Burnley ...	Horticultural Gardens	360 wheat	24 18 pol-lard	20 chaff	5	
Midland	Maryborough ...	Police ...	8	1	12	3	12	3	10	5	
	Avoca ...	"	8	1	12	3	16	5	24	10	
	Birchip ...	"	8	1	12	3	15	2	20	7	
	Koort ...	"	8	1	12	3	12	3	10	3	
	Chillingollah ...	"	8	1	12	3	10	5	20	10	
	Donald ...	"	8	1	12	3	11	5	13	5	
	Kaneira ...	"	8	1	12	3	12	3	10	3	
	Kyneton ...	"	8	1	12	3	15	3	20	11	
	Manangatang ...	"	8	1	12	3	8	1	12	3	
	Mildura ...	"	8	1	12	3	15	5	15	5	
	Murrayville ...	"	8	1	12	3	9	1	14	4	
	Newstead ...	"	8	1	12	3	16	5	24	10	
	Ouyen ...	"	8	1	12	3	18	6	30	...	
	Quambatook ...	"	8	1	12	3	12	3	10	...	
	Redesdale ...	"	8	1	12	3	9	1	14	4	
	Sea Lake ...	"	8	1	12	3	12	3	10	10	
	St. Arnaud ...	"	8	1	12	3	16	6	24	10	
	Talbot ...	"	8	1	12	3	22	2	33	11	
	Ultima ...	"	8	1	12	3	16	5	24	10	
	Woomelang ...	"	8	1	12	3	9	1	14	4	
	North-Eastern	Benalls ...	Police ...	8	1	12	3	60	6	40	15
		Alexandra ...	"	8	1	12	3	15	3	14	8
Beechworth ...		Hospital for Insane	20	20	...	50	10	20	...	40	
Beechworth ...		Police ...	8	1	12	3	40	10	40	25	
Bethanga Lower ...		"	8	1	12	3	12	3	12	10	
Bonnie Doon ...		"	8	1	12	3	10	2	14	4	
Bright ...		"	8	1	12	3	30	12	20	5	
Cobram ...		"	8	1	12	3	8	1	12	3	
Corryong ...		"	8	1	12	3	12	3	20	5	
Dederang ...		"	8	1	12	3	18	2	8	4	
Dookie ...		"	8	1	12	3	12	2	16	6	
Gaffney's Creek ...		"	8	1	12	3	11	3	17	5	
Glenrowan ...		"	8	1	12	3	20	5	20	5	
Harrietville ...		"	8	1	12	3	10	2	10	5	
Jamieson ...		"	8	1	12	3	5	1	7	3	
Kiewa ...		"	8	1	12	3	20	4	16	8	
Kyabram ...		"	8	1	12	3	8	1	12	3	
Mansfield ...		"	8	1	12	3	21	3	30	10	
Mitta Mitta ...		"	8	1	12	3	16	2	15	4	
Myrtleford ...		"	8	1	12	3	10	2	10	3	
Nathalia ...		"	8	1	12	3	15	2	25	8	
Rushworth ...		"	8	1	12	3	10	2	15	5	
Seymour ...		"	8	1	12	3	36	4	40	10	
Shepparton ...		"	8	1	12	3	36	4	40	10	
Tallangatta ...		"	8	1	12	3	30	7	30	12	
Violet Town ...		"	8	1	12	3	10	2	20	5	
Walwa ...		"	8	1	12	3	15	3	20	8	
Wangaratta ...		"	8	1	12	3	40	10	40	25	
Whitfield ...		"	8	1	12	3	16	2	24	6	
Wodonga ...		"	8	1	12	3	20	3	30	8	
Yea ...		"	8	1	12	3	13	2	18	5	
North-Western		Bendigo ...	Police ...	8	1	12	3	40	4	30	8
	Axedale ...	"	8	1	12	3	20	5	25	10	
	Bridgewater ...	"	8	1	12	3	8	5	12	3	
	Cohuna ...	"	8	1	12	3	12	5	12	3	
	Corop ...	"	8	1	12	3	12	5	12	3	
	Echuca ...	"	8	1	12	3	22	10	48	15	
	Elmore ...	"	8	1	12	3	16	5	20	7	
	Goornong ...	"	8	1	12	3	12	5	12	4	
	Heathcote ...	"	8	1	12	3	16	5	14	6	
	Kangaroo Flat ...	"	8	1	12	3	8	5	12	4	
	Kerang ...	"	8	1	12	3	16	5	24	10	
	Koondrook ...	"	8	1	12	3	15	5	12	4	
	Marong ...	"	8	1	12	3	9	5	11	4	
	Mitiamo ...	"	8	1	12	3	10	5	12	3	
	Pyramid ...	"	8	1	12	3	16	5	17	5	
	Raywood ...	"	8	1	12	3	11	5	17	5	
	Rochester ...	"	8	1	12	3	11	5	17	5	
	Swan Hill ...	"	16	2	25	7	32	10	48	15	
	Southern	Geelong ...	Police ...	8	1	12	3	60	6	100	22
		Apollo Bay ...	"	8	1	12	3
		Bannockburn ...	"	8	1	12	3	11	6	15	3
		Beeac ...	"	8	1	12	3	10	2	15	3
Beech Forest ...		"	8	1	12	3	10	1	12	3	
Birregurra ...		"	8	1	12	3	10	1	14	4	
Colac ...		"	8	1	12	3	16	2	20	8	

FORAGE—continued.

District.	Station.	Department for which supply is required.	Estimated Quarterly Consumption for each Station.				Storage Capacity.			
			Oats.	Bran.	Hay.	Straw.	Oats.	Bran.	Hay.	Straw.
			Centals.	Centals.	Centals.	Centals.	Centals.	Centals.	Centals.	Centals.
Southern— (continued)	Cressy	Police	8	1	12	3	10	2	15	3
	Drysdale	"	8	1	12	3	10	2	15	3
	Forrest	"	8	1	12	3	10	1	12	4
	Inverleigh	"	8	1	12	3	10	1	12	4
	Lara	"	8	1	12	3	10	1	12	4
	Lara	Inebriate Retreat		20				6		
	Lismore	Police	8	1	12	3	10	1	12	3
	Meredith	"	8	1	12	3	15	2	20	8
	Mt. Moriac	"	8	1	12	3	10	2	15	3
	Winchelsea	"	8	1	12	3	10	1	15	6
Western	Allansford	"	8	1	12	3	15	3	22	10
	Balmoral	"	8	1	12	3	15	4	20	10
	Camperdown	"	8	1	12	3	15	4	20	10
	Casterton	"	8	1	12	3	34	4	33	15
	Cavendish	"	8	1	12	3	15	2	15	5
	Cobden	"	8	1	12	3	10	1	14	4
	Coleraine	"	8	1	12	3	16	2	20	6
	Dartmoor	"	8	1	12	3	8	2	10	3
	Dunkeld	"	8	1	12	3	15	3	15	5
	Macarthur	"	8	1	12	3	15	3	12	4
	Merino	"	8	1	12	3	10	2	10	5
	Mortlake	"	8	1	12	3	10	1	15	4
	Penshurst	"	8	1	12	3	10	2	11	4
	Port Campbell	"	8	1	12	3	10	2	15	5
	Portland	"	8	1	12	3	15	2	25	7
	Terang	"	8	1	12	3	20	2	20	8
	Wimmera	Stawell West	"	8	1	12	3	25	3	30
Araat		Hospital for Insane	25	75	230	200	73	120	2,330	600
Beulah		Police	8	1	12	3	5	1	8	2
Buangor		"	8	1	12	3	11	2	22	5
Dimboola		"	8	1	12	3	11	2	22	5
Goroke		"	8	1	12	3	7	1	8	4
Horsham		"	8	1	12	3	25	3	22	8
Jeparit		"	8	1	12	3	5	1	8	2
Kaniva		"	8	1	12	3	5	1	7	2
Landsborough		"	8	1	12	3	15	2	22	5
Minyip		"	8	1	12	3	15	2	18	6
Murtoa		"	8	1	12	3	15	2	22	8
Natimuk		"	8	1	12	3	15	2	20	4
Nhill		"	8	1	12	3	15	2	20	5
Rainbow		"	8	1	12	3	10	2	12	4
Rupanyup		"	8	1	12	3	15	2	20	8
Warracknabeal		"	8	1	12	3	15	2	22	11
Willaura		"	8	1	12	3	12	1	15	4

Tenders for supply of forage to more than five separate stations in any one District must be accompanied by a preliminary deposit of 10s. for each and every station tendered for, except in the case of the Melbourne District, the preliminary deposit for which shall be £25 with each tender, irrespective of the number of stations tendered for. Deposits must be in bank notes, or bank drafts payable to the order of the Secretary to the Tender Board (cheques will in no case be received), which will be returned within ten days to unsuccessful tenderers on their application; such deposit will be forfeited in the event of the tenderer, after the time fixed for the closing of tenders, withdrawing or attempting to withdraw his tender, or of the successful tenderer failing to complete the necessary bond within a reasonable time after the acceptance is notified.

Tenderers failing to take up their accepted tenders, or failing to carry out their contract satisfactorily, will be ineligible to hold contracts for Government supplies for a period of two years.

The price must include delivery at the stations, and all charges except the bags, which will remain the property of the contractor. At stations where the bags can be at once emptied the contractor will be required to remove them when delivery is taken. At other stations, notice will be sent to the contractor when the bags are empty. Bags to be removed at contractor's expense.

For police stations, excepting the depot and institutions other than police, the successful tenderer will be required to enter into a bond for the sum of £5 per horse per station, and for the depot and other institutions a bond based on one-quarter of the total amount of the tender accepted, such bonds to be entered into within a reasonable time after the acceptance is notified. Two approved sureties are required for contracts where the sum stated in the bond is £50 and upwards, and one surety where the sum stated is under £50.

CONDITIONS OF CONTRACT.

1. The hay to be good, sound, and sweet, and properly trussed except when otherwise specified in the contract; the straw to be wheat or oatens, and both to be in all respects of the best quality; oats, white or Algerian (Victorian grown), of the best description, full kernel, clean, and free from wild oats or other objectionable seeds; bran to be sound and sweet, and of the best description; chaff to be made from oatens hay of the best quality. As much forage as can be stored at any station where the storage is small will, for the convenience of the contractor, be ordered at one time.

2. The quantities stated in the schedule are only approximate, and the Government may draw either more or less than those mentioned. Should new stations be formed or additional horses be required at any station, the contractor will be required to supply the extra forage. Unless otherwise specified in the tender form the contractor may, if he desires it, terminate the contract by supplying at once the whole quantity due at the station, should the additional number of permanent horses exceed two.

3. Notwithstanding anything contained in the preceding condition, the contractors for the supply to the Police Depot may be called upon to supply any Government Departments within a radius of six miles from Melbourne, for which no contracts have been taken, and also forage for any extra horses that may be at any time stabled at the depot for police purposes, at the same rates.

4. Should forage duly ordered under these contracts not be delivered within forty-eight hours of the time specified in the order for delivery, it will be competent for the department to purchase the same at the risk of the contractor, from whose account any expense over and above the contract price is to be deducted.

5. In the event of a difference of opinion between the contractor and the officer receiving the forage as to the quality of the same, it is to be decided by a board of survey, composed of persons named by the head of the department ordering the supply, and the decision of the Board is to be considered final.

6. If the Board shall decide that the forage is not of proper quality, it must be immediately replaced, failing which it will be procured elsewhere, and the extra cost, if any, will be charged as in clause 4.

7. When a board of survey cannot be conveniently assembled, or when, from some other cause, injury would accrue to either party by waiting for a board of survey, the officer in charge will have the power to reject such supplies as are obviously of inferior quality, but he will be responsible to the Government for so doing; and the contractor must take back the rejected forage and supply good in its stead, failing which it will be obtained by the officer requiring it, and the expense will be charged as in clause 4.

8. A refusal to execute orders, irregularity in the quantity or quality of the forage, or delay in delivering or replacing it when required, will subject the contractor, upon report from the Tender Board, to such mulct, not exceeding £20, as the Treasurer of the State for the time being may direct. It will also be in the power of the said Treasurer, upon such refusal, irregularity, or delay, to terminate the contract forthwith.

9. Contractors are not at liberty to transfer their contracts under cover of power of attorney, coupled with an interest or otherwise; and no such transfer will be recognised by the Government.

10. Under no circumstances will a contractor be permitted to abandon his contract, and in the event of his failing to carry on his contract he will be held liable for any loss which the Government may sustain in consequence of such failure. In the event of a station being discontinued or any change in the supplies required, the contractor will receive the earliest possible intimation.

11. The contracts entered into under this notice are not to be considered as broken, infringed, or vitiated by the purchase by any Department of forage grown at any Government establishment.

Treasury,
Melbourne, 21st November, 1919.

W. M. McPHERSON,
Treasurer.

CARTAGE.

TENDERS will be received until Eleven o'clock a.m. on Tuesday, 23rd December, 1919, for delivery of such goods and furniture for Lighthouses as may be forwarded by the Government of Victoria through the Stores and Transport Department and by the Commonwealth Government to and from the undermentioned places, from the 1st January, 1920, to the 31st December, 1920:—

From Dromana Pier to South Channel Lighthouse, and *vice versa*.

From Portland Pier or Railway Station to Cape Nelson Lighthouse, and *vice versa*.

From Queenscliff Piers and Railway Station to Queenscliff Lighthouses, and *vice versa*.

From Queenscliff Piers or Railway Station to Point Lonsdale Lighthouse, and *vice versa*.

Full particulars and forms of tender may be obtained at the office of the Secretary to the Tender Board, Treasury, Melbourne, and at the Lighthouses or Police Stations at the places named.

Tenders must express the prices in words as well as in figures, and without alterations or erasures.

Tenders may be accepted or rejected for each place separately.

The prices quoted must be per ton of 2,240 lbs., and are to cover all descriptions of parcels and goods, including furniture, &c.

With the exception of consignments of goods to and from Lighthouses at Cape Nelson and Queenscliff, a separate charge is to be made for each consignment, such charge to be for the gross weight thereof, irrespective of the number of packages. For consignments to and from the Lighthouse at Cape Nelson, under 1 ton in weight, the rate per ton will be the minimum charge, irrespective of the weight or number of packages, and for consignments of 1 ton and over the rate charged shall be for 1 ton and proportionately for the odd cwt. For Queenscliff, separate charges must be shown for weights within the limits prescribed in the tender forms.

Accounts in all cases to be made out by weight only, and to be rendered to the Stores and Transport Office monthly for services rendered for the State of Victoria, and to respective departments for Commonwealth services, supported by the way-bills properly receipted, subject to any deductions for damage sustained to the goods whilst in the custody of the carrier.

Contractors are not at liberty to transfer their contracts under cover of power of attorney, coupled with an interest or otherwise, and no such transfer will be recognised by the Government.

No subletting will be allowed; all work must be carried out by the contractor. Every person engaged in the cartage tendered for in the schedule covered by this notice shall be paid such wages and shall be employed subject to such conditions as are or may be determined by the Carters Board under the Factories and Shops Acts. Should, however, the determination of the aforesaid Board not apply to the district covered by this particular contract, that determination shall for the purpose of this contract be taken as defining the rate of wages which shall be paid and the conditions of employment in respect thereto; and a copy of this condition shall be kept conspicuously and continually posted, in legible roman characters, on the premises of the contractor. Any infringement of this condition, in the opinion of the Treasurer, will subject the contractor, upon report from the Tender Board, to such mulct, not exceeding Fifty pounds (£50), as the Treasurer may direct, and the amount will be deducted from the contractor's account or from the security money; and the Treasurer's decision shall be binding, final, and conclusive as to the fact of infringement and in all other respects.

Tenders, enclosed in an envelope, and having the words "Tender for Cartage" written thereon, must be deposited in the Tender-box at the Pay Office, Treasury, Melbourne; or, if sent by post, postage must be prepaid and the tenders addressed to the Chairman of the Tender Board, Pay Office Treasury, Melbourne, which office they must reach by first post on the date of closing of tenders.

W. M. McPHERSON,
Treasurer.

The Treasury,
Melbourne, 10th December, 1919.

PUBLIC WORKS OFFICE, MELBOURNE.

TENDERS will be received at this office, until Twelve o'clock on the days and for the purposes undermentioned.

Particulars may be learnt at this office, and also at the offices named in each instance.

The Board of Land and Works will not necessarily accept the lowest or any tender.

18th December, 1919.

Dromana—State School No. 184, remodelling, &c. Particulars at Police Stations, Dromana and Mornington. Preliminary deposit, £5. Final deposit, 5 per cent.

Alvie.—State School No. 3038, new residence. Particulars at Police Station, Colac, and at Public Offices, Geelong. Preliminary deposit, £5. Final deposit, 5 per cent.

Nova Nova.—State School No. 3738, new building. Particulars at Police Stations, Bairnsdale and Sale. Preliminary deposit, £10. Final deposit, 5 per cent.

Hawksburn.—State School No. 1467, repairs to floors, &c. Preliminary deposit, £3. Final deposit, 5 per cent.

Mount Buffalo.—Government Chalet, installation of heating system. Preliminary deposit, £25. Final deposit, 5 per cent.

Cambrian Hill.—State School No. 920, alterations, repairs, and painting, &c. Particulars at Public Offices, Ballarat. Preliminary deposit, £3. Final deposit, 5 per cent.

Ararat.—Hospital for Insane, repairs, painting, papering, &c., attendants' quarters, "J" ward. Particulars at Police Station, Ararat, and Public Offices, Ballarat. Preliminary deposit, £3. Final deposit, 5 per cent.

Removal of State School No. 2226, Granite Hill, and re-erection at State School No. 1530, Ballyrogan. Particulars at Police Station, Beaufort, and Public Offices, Ballarat. Preliminary deposit, £5. Final deposit, 5 per cent.

Hastings.—Repairs to jetty. Particulars at Police Station, Hastings, and Post Office, Rhyll. Preliminary deposit, £5. Final deposit, 5 per cent.

Kyabram.—State School No. 2902, removal of residence from Wyuna East. Preliminary deposit, £5. Final deposit, 5 per cent.

Melbourne.—Workingmen's College, installation of goods lift at Motor School. Preliminary deposit, £15. Final deposit, 5 per cent.

Melbourne.—Dredging Depot, Footscray-road, one second-hand steam or hand crane, lifting capacity to 10 tons. Preliminary deposit, £5. Final deposit, 5 per cent.

Metalling, &c., road from Warburton to Mt. Donna Buang. Particulars at Police Station, Warburton. Preliminary deposit, £5.

West Melbourne.—Victoria Dock, cool stores, superstructure of new power-house. Preliminary deposit, £20. Final deposit, 5 per cent.

8th January, 1920.

Narre Warren East.—State School No. 3719, new building. Particulars at Police Station, Fern Tree Gully. Preliminary deposit, £5. Final deposit, 5 per cent.

Port Melbourne.—State School No. 2932, additions and remodelling. Preliminary deposit, £20. Final deposit, 5 per cent.

Woorinen.—State School No. 3945, new building. Particulars at Police Station, Swan Hill. Preliminary deposit, £10. Final deposit, 5 per cent.

Kellalac South.—State School No. 2358, new residence. Particulars at Police Station, Murtoa, and with Inspector of Works, Ararat. Preliminary deposit, £5. Final deposit, 5 per cent.

Omeo.—State School No. 831, remodelling, fencing, and general repairs. Particulars at Police Stations, Bairnsdale and Omeo. Preliminary deposit, £5. Final deposit, 5 per cent.

Eltham.—Remodelling State School No. 209. Particulars at Police Station, Eltham. Preliminary deposit, £15. Final deposit, 5 per cent.

Mont Park.—Excavating and laying conduits for steam pipe, Hospital for Insane. Preliminary deposit, £5. Final deposit, 5 per cent.

Northcote.—State School No. 1401, repairs and renovations. Preliminary deposit, £10. Final deposit, 5 per cent.

Binginwarri.—State School No. 2863, new building. Particulars at Police Station, Korumburra, and with Inspector of Works, Traralgon. Preliminary deposit, £5. Final deposit, 5 per cent.

Mont Park.—Hospital for Insane, installation of steam pipe and hot-water service at female division. Preliminary deposit, £20. Final deposit, 5 per cent.

Murrayville.—State School No. 3743, additional class-room, &c. Particulars at Public Offices, Ballarat, and with Inspector of Works, Maryborough. Preliminary deposit, £5. Final deposit, 5 per cent.

Redesdale.—State School No. 2571, retaching quarters and making additions thereto. Particulars at Police Stations, Kyneton and Castlemaine. Preliminary deposit, £5. Final deposit, 5 per cent.

Nyah.—Erection of residence for punt-keeper. Particulars at Police Stations, Bendigo, Kerang, and Swan Hill. Preliminary deposit, £5. Final deposit, 5 per cent.

Mont Park.—Hospital for Insane, excavating and laying concrete conduits for steam pipes. Preliminary deposit, £5. Final deposit, 5 per cent.
 Sylvanerie.—State School No. 3766, extension of building, painting, &c. Particulars at police station, Kerang. Preliminary deposit, £5. Final deposit, 5 per cent.

15th January, 1920.

Birregurra.—State School No. 723, plastering, painting, drainage, &c. Particulars at Police Station, Colac, and at Public Offices, Geelong. Preliminary deposit, £5. Final deposit, 5 per cent.

Middle Brighton.—Repairs to jetty. Preliminary deposit, £5. Final deposit, 5 per cent.

Swan Hill.—Additions to Higher Elementary School. Particulars at Police Station, Swan Hill. Preliminary deposit, £10. Final deposit, 5 per cent.

Tenders to be addressed to the Honorable the Commissioner of Public Works, and marked "Tender for ———."

F. G. CLARKE,
 Commissioner of Public Works.

Melbourne, 17th December, 1919.

INSOLVENCY NOTICES.

In the Court of Insolvency, Central District, at Melbourne.

NOTICE is hereby given that the estate of Elspeth Lindell, of Melbourne, dentist, has been sequestrated, and that a general meeting of creditors in the said estate will be holden at the Insolvency Court Offices, the Law Courts, in the city of Melbourne, on Wednesday, the 24th day of December, A.D. 1919, at the hour of half-past Ten o'clock in the forenoon, for the election of a trustee and for the other purposes mentioned in the 72nd section of the *Insolvency Act 1915*.

Dated at Melbourne this 15th day of December, A.D. 1919.

J. D. MUSTOW,
 Chief Clerk.

In the Court of Insolvency, Western District, at Warrnambool.

NOTICE is hereby given that the estate of William George Thomas Tickner, of Garvoc, in the State of Victoria, labourer, has been sequestrated, and that a general meeting of creditors in the said estate will be holden at the Insolvency Court Offices, at Warrnambool, on Wednesday, the 24th day of December, A.D. 1919, at the hour of half-past Ten o'clock in the forenoon, for the election of trustees, and for the other purposes mentioned in the 72nd section of the *Insolvency Act 1915*.

Dated at Warrnambool, this 13th day of December, A.D. 1919.

J. W. CLARKE,
 Chief Clerk.

PRIVATE ADVERTISEMENTS.

TOWN OF COBURG.

NOTICE OF INTENTION TO BORROW THE SUM OF £11,500 FOR PERMANENT WORKS AND UNDERTAKINGS.

THE Council of the town of Coburg propose to borrow the sum of Eleven thousand five hundred pounds (£11,500) on the credit of the Mayor, Councillors, and Burgesses of the said town, by the issue of debentures to such amount, in accordance with the provisions of the *Local Government Act 1915*, the rate of interest to be paid shall be Six pounds (£6) per centum per annum. The interest shall be payable on the 1st day of March and the 1st of September in each and every year at the State Savings Bank of Victoria, Melbourne, or at the council's bankers for the time being. The debentures will be redeemable half-yearly on the 1st day of March and the 1st day of September, at the State Savings Bank of Victoria, Melbourne, or at the council's bankers for the time being, as follows:—

1920	£70	1937	£380
1921	£150	1938	£405
1922	£155	1939	£425
1923	£165	1940	£455
1924	£175	1941	£480
1925	£185	1942	£510
1926	£200	1943	£540
1927	£210	1944	£575
1928	£225	1945	£610
1929	£235	1946	£650
1930	£255	1947	£680
1931	£265	1948	£730
1932	£285	1949	£770
1933	£305	1950	£405
1934	£315		
1935	£335		
1936	£355		
			£11,500

by providing out of the municipal funds the above amounts in each respective year. The purposes for which loan is to be applied are as follows:—

1. Purchase of land, Henderson's and O'Hea's Estate, for reserves	£3,900
2. Purchase of land for quarrying purposes and additional plant	2,600
3. Purchase of land for recreation reserve, West Coburg, and improvement to existing reserves	3,000
4. Additional cable net work, plant, &c., electric supply undertaking	2,000
	£11,500

The plans, specifications, and estimates of cost of such works and undertakings, and the statements showing the proposed expenditure of the money to be borrowed, are open for inspection at the Town Hall, Bell-street, Coburg.

By order

W. MITCHELL, Town Clerk.

Town Hall, Coburg, 11th December, 1919. 5728

SHIRE OF MILDURA.

NOTICE is hereby given that Mr. John McKay has been appointed Ranger for the Lake Riding, and Mr. Thomas Bromley, Ranger at Mildura for the shire of Mildura.

STEPHEN H. SEMMENS, Shire Secretary.

12th December, 1919. 5725

SHIRE OF MILDURA.

BY-LAW No. 34.

THE Council of the shire of Mildura doth hereby, in exercise of the powers conferred by the *Local Government Act 1915* (No. 2636), and section 6 of the *Police Offences Act 1915* (No. 2708), and by every other Act or power enabling it in that behalf, order and direct that the following By-law, Rules, and Regulations shall be observed and enforced within the said shire:—

- In this By-law, unless the context otherwise requires—
 "Council" means the Council of the shire of Mildura.
 "Cattle" includes every animal of the horse, ass, mule, ox, sheep, goat, and swine species respectively.
 "Driver" means any person in charge of a vehicle or motor car.
 "Footway" includes every footpath, lane, thoroughfare, or other public place within the shire habitually used by pedestrians and not by vehicular traffic.
 "Horse" includes mule and donkey.
 "Motor car" means any conveyance propelled by mechanical power, and includes a motor cycle, but does not include a tram or other car running on fixed rails.
 "Street" includes every highway, road, carriage-way, lane, thoroughfare, or other public place within the shire other than a footway.
 "Rider" means any person in charge of a horse.
 "Vehicle" means any conveyance drawn or propelled by human or animal power.
 Words importing the masculine gender include females, and words in the singular include the plural, and words in the plural include the singular.

REGULATION OF TRAFFIC GENERALLY.

2. The driver of a vehicle or motor car upon any street, and the rider of a horse or other animal upon any street, shall, except in so far as shall be necessary for the purpose of avoiding a collision or for other justifiable cause—

- Keep the same as near as practicable to the footway on his left or near side.
- When meeting a vehicle, motor car, horse, or pedestrian keep on the left or near side of the street.
- When passing by any vehicle, motor car, horse, or pedestrian going in the same direction, go on the right or off side of such vehicle, motor car, horse, or pedestrian.
- Before stopping or turning round in any street, or turning from one street into another, give notice of his intention so to do by holding up his whip or his hand, so that the same may be seen by any person immediately following, and (in the case of the driver of a vehicle or a motor car) upon stopping, so place his vehicle or motor car as to cause as little obstruction as possible to the traffic; and if his stopping prevents the passing of any other vehicle or motor car he shall, upon being required so to do by the driver of such other vehicle or motor car, or by any member of the police force or officer of the Council, remove his vehicle or motor car so as to permit such other vehicle or motor car to pass; and if his stopping interrupts or delays traffic he shall remove his vehicle or motor car so as to discontinue such interruption or delay.

- (5) Before turning to the right or off side from one street into another drive or ride parallel to the footway upon the left or near side of the street which he is leaving until he is as near as practicable to the left-hand side of the street which he is entering, as shown in the subjoined diagram.

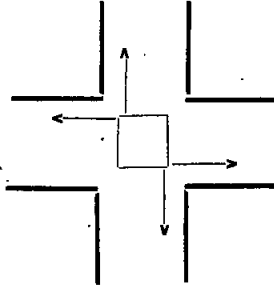

- (6) Not leave the same unattended except for a few minutes only, and except it is left in such a position as not to obstruct traffic. This clause shall apply only to the following streets and avenues:—Langtree-avenue, from 7th to 9th streets; Deakin-avenue, from 7th to 9th streets; and 8th-street, from Langtree to Madden avenue inclusive.
- (7) Cause the same to be drawn as near as practicable to the footway on his left or near side of the street and parallel thereto, and brought to a stand-still on the approach of and during the passing of any fire engine or other vehicle apparently proceeding in charge of a fireman to scene of any fire.
- (8) When stopping for the purpose of taking up or setting down any passengers, do so as near as may be to the footway on his left or near side.
- (9) Not drive the same in competition with or to the annoyance of any other person so as to block or immediately and closely precede or follow, or intentionally conform to the progress of any other vehicle or motor car.

3. Every driver of a motor car or bicycle upon any street shall, within reasonable distance and before passing any other vehicle or motor car, horse, or pedestrian, give audible and sufficient warning of his approach by sounding a horn, bell, or other instrument.

4. No person shall, between sunset and sunrise, drive any motor car upon any street, or permit any motor car to be upon any street, unless good and serviceable lamps suitable to such motor car securely fixed one at each side of the front of such motor car, and are lighted and are so placed that the lights therefrom are distinctly visible to persons in front of such motor car as white lights and to persons at the rear of such motor car as red lights. Provided that in any case where a red tail light is used it shall not be necessary that the lights fixed as aforesaid shall be visible from the rear.

5. The driver of every vehicle which shall be driven or be upon any highway during the period between sunset and the following sunrise, save and except the like periods during four nights immediately preceding the full moon, the night of full moon, and two nights thereafter, shall cause to be fixed outside such vehicle and on the right or off-side thereof a lamp, which shall be so constructed and placed as to exhibit a white light visible in the direction in which the vehicle is proceeding, and sufficient to afford adequate means of signalling the approach or position of the vehicle; and shall, during the said period, keep such lamp properly lighted. Provided always that this By-law shall not apply to any vehicle which is by any statutory enactment, or by any rule, regulation, or order made under any statutory enactment and for the time being in force, required to carry a lamp or lamps in any other manner.

6. No person shall drive any vehicle or motor car upon any street, or permit any vehicle or motor car to be driven upon any street unless such vehicle or motor car is so constructed as to enable the driver thereof to have a full and uninterrupted view of the street traffic in front of him and abreast of him on each side of such vehicle or motor car, and no person while driving any vehicle or motor car upon any street shall occupy such position as will prevent or interfere with his having such full and uninterrupted view as aforesaid.

7. No person shall ride any horse or other animal, or drive or impel any vehicle or motor car upon any footway. Provided, however, that bicycle or motor bicycle may be taken across any footway directly to or from any premises abutting thereon.

8. Every pedestrian upon a footway shall keep to his right-hand side of the footway, and shall, when meeting or overtaking any person, pass on his left-hand side of such person.

9. No person shall obstruct any street or footway by standing or loitering therein or thereon.

10. Every person shall at all times obey and conform to any notice in writing under the hand or by the direction of the Shire President, or, in his absence or in the case of sudden emergency, under the hand of the Shire Secretary or the officer in charge of the police, and shall at all times observe and comply with any reasonable order or direction of any member of the police force or officer of the Council.

11. Upon any member of the police force or officer of the Council, in order to enforce the due observance of any law, by-law, regulation, or lawful notice, holding up his hand or giving an order or direction as such member of the police force or officer of the Council deems necessary to allow free space between any persons, procession, or vehicles, or for cross traffic, or for any other like purpose.

12. If any horse or vehicle or motor car in his charge is causing or likely to cause an obstruction to the traffic upon any street, and if he is directed by any member of the police force or officer of the Council to remove such horse, vehicle, or motor car, remove the same either from the vicinity or to some adjacent part of that or some neighbouring street as is indicated by the member of the police force or officer of the Council.

13. Any person who neglects or refuses to immediately comply with or wilfully disobeys any direction, order, or request given or made as aforesaid shall be guilty of an offence against this By-law.

14. Whenever for the prevention of accidents or the maintenance of order, and for such time as by notice in writing under the hand or by direction of the President, or in his absence or the case of sudden emergency, under the hand of the Shire Secretary or the officer in charge of the local police, any carriage-way, footway, street, or other public place shall be declared to be closed against traffic of vehicles or persons, or both; and the drivers of vehicles and all persons contemplated by such notices shall, when so required by any member of the police force, obey and conform to such notice by abstaining from going or by withdrawing and removing from where mentioned therein. And the drivers of all vehicles shall, when so required by any member of the police force, remove their vehicle thence, and, if desiring to remain in the vicinity, shall proceed to any other carriage-way, street, or public place which may be indicated by the police for that purpose and there arrange and order their vehicles in manner directed by any member of the police force.

15. No person shall allow any cattle to graze or wander upon any land, whether public or private, not enclosed by a substantial fence within block D and Williamstown, and within any other avenue named or referred to by regulation from time to time.

16. No person shall, in or upon any street or footpath, or any land or place under the control of the Council, be guilty of any disorderly or indecent conduct, or use any obscene, indecent, or offensive language. It shall be lawful for any officer of the Council or member of the police force to arrest any person found offending against any provisions of this clause.

17. No person shall expose for sale or exhibit any goods or merchandise upon any street or footway.

18. No person shall interfere with, remove, deface, injure, or destroy any statue, monument, or erection in any street or public place, or in any garden, plantation, or enclosure under the control of the Shire Council, or any building, barrier, railing, seat, structure, or erection in any such street or public place.

REGULATIONS FOR THE CARE, PROTECTION, AND MANAGEMENT OF CERTAIN RESERVES FOR ORNAMENTAL PLANTATIONS AND FOR ROAD AND ORNAMENTAL PURPOSES IN THE SHIRE OF MILDURA.

Regulations.

1. No person in a state of intoxication, or who is disorderly or not decorously dressed, shall enter or remain in the Reserves, or any of them, and no person shall commit therein any act of indecency.

2. No person shall interfere with, damage, or destroy the seats, trees, shrubs, grass, flowers, or any property in the Reserves, or any of them, or throw stones or other missiles, or light fires therein, or leave in the Reserves, or any of them, any bottles, orange-peel, paper, cast-off clothing, litter, or refuse of any kind.

3. No person shall climb or jump over the fences in or around the Reserves, or any of them, or lie on the seats or grass, or stick bills on the fences, gates, seats, or trees, or cut names, letters, or marks on the trees, seats, gates, posts, or fences, or otherwise deface the same or write thereon.

4. No person shall bring into the Reserves, or any of them, any dog unless held by a chain or cord, and all goats or poultry found therein shall be liable to be destroyed by any caretaker or constable.

5. No person, except workmen employed in the Reserves, or any of them, shall enter any plot therein which may be enclosed for plantations or for other purposes.

6. No assemblies for fêtes, picnics, or concerts, or for the purpose of public worship, preaching, or public speaking of any kind, or meetings of a like character, shall take place in the Reserves, or any of them, without the permission in writing of the Council first obtained.

7. No person, unless authorized in writing by the Council, shall offer for sale in the Reserves, or any of them, any article, fruit, or merchandise.

8. Any person found removing or taking any plants, flowers, seeds, or other property from the Reserves, or any of them, or injuring any property therein, shall be liable to be removed from the Reserves, or any of them, and to be prosecuted.

9. No delivery cart, tradesman's cart, dray, lorry, waggon, van, truck, or barrow shall be allowed to enter or pass over or through the Reserves, or any of them, without the consent in writing of the Council first obtained.

10. No vehicle, motor car, or motor cycle shall be allowed to enter or pass over or through the Reserves, or any of them, except on the portions thereof specially provided for wheeled traffic.

11. No horse with a rider shall be allowed to enter or pass over or through the Reserves, or any of them, except on the portions thereof specially provided for equestrians.

12. No horse shall be broken in or trained in the Reserves, or any of them.

13. No bicycle shall be allowed to enter or pass over or through the Reserves, or any of them, except on the portions thereof specially provided for bicyclists.

14. No person on foot shall be allowed to enter or pass over or through the portions of the Reserves specially set apart for bicyclists or equestrians, except to cross through the openings provided for access from one part of any of the Reserves to another part of any of the Reserves to another part thereof, as indicated by notices in the Reserves.

15. No horse uncontrolled by rein or hand, and no cattle, sheep, or pigs shall be allowed to enter or pass over or through the Reserves, or any of them.

By-law No. 25, for lights on vehicles, and By-law No. 29, for keeping order in the carriage and footways and public places of the shire of Mildura, are hereby repealed.

Resolution for passing this By-law, No. 34, was agreed to by the Council the first day of September, 1919, and confirmed by the Council the first day of October, 1919.

The common seal of the Shire of Mildura was hereunto affixed, in pursuance of an order of the Council made the fifth day of November, 1919, in the presence of—

(SEAL) L. W. LILLEY, President.
E. T. HENDERSON,
T. W. GOOCH, } Councillors.
R. W. SKELTON,

5727 STEPHEN H. SEMMENS, Shire Secretary.

NOTICE OF DISSOLUTION OF PARTNERSHIP.

NOTICE is hereby given that the partnership heretofore subsisting between us, the undersigned Edward John Sheean, Christopher Sheean, and Owen Paul Sheean, of Birchip, millers, under the style or firm of Sheean Bros., was, on the third day of December, One thousand nine hundred and nineteen, dissolved by mutual consent. All debts due to or owing by the late firm will be received and paid by Andrew Sheean, of Birchip, up to the third day of January, One thousand nine hundred and twenty, and thenceforward by Messrs. Oakley and Thompson, of Birchip, solicitors.

Dated this eighth day of December, One thousand nine hundred and nineteen.

E. J. SHEEAN.
CHRIS. SHEEAN.
O. P. SHEEAN,
By his attorney, A. SHEEAN.

Witness to signatures—JAMES RYAN, Birchip,
Oakley and Thompson, Birchip (and at Donald), solicitors
for the said Sheean Bros. 5731

NOTICE is hereby given that the partnership heretofore subsisting between Albert Hutchinson and Ethel Fletcher, carrying on business as surgical appliances, at 75A Bourke-street, Melbourne; under the style or firm of "The Surgical Hosiery Co.," has been dissolved by mutual consent as from the first day of July, 1919. All debts due to and owing by the said late firm will be received and paid respectively by the said Albert Hutchinson, who will continue to carry on the said business in the same name, "Surgical Hosiery Co."
Dated this 10th day of December, 1919.

5736

E. FLETCHER.
A. HUTCHINSON.

NOTICE is hereby given that the partnership heretofore subsisting between Hector Elliot and John Hardy, carrying on business as carriers, at Maffra, in the State of Victoria, under the style or firm of "Elliot & Hardy," has been dissolved as from the thirtieth day of September, One thousand nine hundred and nineteen. All accounts owing to the firm to be paid to the said John Hardy.
Dated the twelfth day of December, One thousand nine hundred and nineteen.

HECTOR ELLIOT.
J. HARDY.

Witness—ARTHUR F. RICE, solicitor, Maffra. 5759

DISSOLUTION OF PARTNERSHIP.

NOTICE is hereby given that the partnership heretofore subsisting between Thomas Peter Kriiss and Frank William Allen Stickland, carrying on business as storekeepers, at Upper Beaconsfield, under the style or firm of "Kriiss and Strickland" and "Upper Beaconsfield Stores," has been dissolved by mutual consent as from the thirtieth day of November, 1919. The said Thomas Peter Kriiss will receive and pay all debts due to or by the said firm.
Dated this first day of December, 1919.

THOMAS P. KRIISS.
Witness to signature of Thomas Peter Kriiss—H. SUMNER
MARTIN, solicitor, Melbourne.

FRANK STICKLAND.
Witness to signature of Frank William Allen Stickland—I.
L. BARREMAN, clerk to Weigall and Crowther, solicitors, Mel-
bourne. 5735

NOTICE is hereby given that the partnership heretofore subsisting between Johanna O'Leary, Margaret O'Leary, Agatha O'Leary, and James Michael O'Leary, carrying on business as dairy farmers at Glenormiston and Ecklin, in the State of Victoria, under the style or firm of "J. O'Leary and Company," has been dissolved as from the thirtieth day of June, One thousand nine hundred and nineteen.

Dated the twentieth day of November, One thousand nine hundred and nineteen.

JOHANNA O'LEARY.
MARGARET O'LEARY.
AGATHA O'LEARY.
JAMES M. O'LEARY.

Doyle and Kerr, solicitors, High-street, Terang, at 413
Collins-street, Melbourne, and at Geelong. 5740

NOTICE is hereby given that the partnership heretofore subsisting between us, the undersigned, George Alexander and James Joseph Rafferty, carrying on business as electrical engineers and manufacturers, at 537 Flinders-street, Melbourne, under the style or firm of Alexander, Rafferty, & Co., has this day been dissolved, by mutual consent, the said George Alexander retiring from the firm. All debts due to or owing by the said late firm will be received and paid by the said James Joseph Rafferty, who will continue the said business under the style or firm of J. J. Rafferty & Co.
Dated this thirteenth day of December, 1919.

GEORGE ALEXANDER.
JAMES JOSEPH RAFFERTY.
Witness to both signatures—J. H. MULCAHY, solicitor, Mel-
bourne.

Warming and Mulcahy, solicitors, Remington Buildings, 375
Collins-street, Melbourne. 5743

NOTICE is hereby given that I, Peter Madsen Bonnerup, of 4 Kendall-street, Coburg, in the State of Victoria, technical chemist, heretofore called and known by the name Pedro Sven Augustin Madsen Bonnerup, have, by a deed poll dated the eleventh day of December, One thousand nine hundred and nineteen, and filed on the twelfth day of December, One thousand nine hundred and nineteen, in the office of the Registrar-General of the said State, assumed and adopted the names of Peter Madsen Bonnerup, and intend on all occasions hereafter, and in all deeds, documents, actions, proceedings, matters, and things, to use the said names of Peter Madsen Bonnerup, in lieu of the names Pedro Sven Augustin Madsen Bonnerup.

Dated the twelfth day of December, One thousand nine hundred and nineteen.

P. M. BONNERUP.
Arthur Robinson and Co., solicitors, Collins House, 360
Collins-street, Melbourne. 5744

The Companies Act 1915. WARRNAMBOOL MUNITIONS PROPRIETARY LIMITED (IN LIQUIDATION).

NOTICE is hereby given that a Meeting of the Creditors of the above-named company will be held at the office of the company, 125 Kepler-street, Warrnambool, on the 22nd day of December, 1919, at Eleven o'clock in the forenoon.
5753 J. WILLIAMSON, Liquidator.

In the matter of WARRNAMBOOL MUNITIONS PROPRIETARY
LIMITED.

AT an Extraordinary General Meeting of the above-named company, duly convened and held at the office of the company, 125 Kepler-street, Warrnambool, on the 22nd day of November, 1919, the following resolution was duly passed; and at a subsequent Extraordinary General Meeting of the members of the said company, also duly convened and held at the same place, on the 6th day of December, 1919, the same resolution was duly confirmed as a special resolution, viz.:

"That the company be wound up voluntarily."
And at such last-mentioned meeting John Williamson, of Warrnambool, law clerk, was appointed liquidator for the purpose of the winding up.

Dated this tenth day of December, 1919.
5754 M. SALTAU, Chairman.

The Companies Act 1915.—In the matter of WARRNAMBOOL MUNITIONS PROPRIETARY LIMITED.

NOTICE is hereby given that, at an Extraordinary General Meeting of the above-named company, duly convened and held at the office of the company, 125 Kepler-street, Warrnambool, on the 6th day of December, 1919, John Williamson, of Warrnambool, law clerk, was appointed liquidator for the purpose of winding up the said company.

Dated this tenth day of December, 1919.
5755 J. WILLIAMSON, Liquidator.

Companies Act 1915.

W. A. TURNER & CO. PROPRIETARY LIMITED.

NOTICE is hereby given that at an extraordinary general meeting of the above-named company held at Caulfield on the seventeenth day of November, 1919, the following special resolution was passed, and at a subsequent extraordinary general meeting of the said company held at Caulfield aforesaid on the third day of December, 1919, the said resolution was duly confirmed, viz.:

"That the company be wound up voluntarily under the provisions of the Companies Acts, and that William Alfred Turner, of 9 Hawthorn-road, Caulfield, be hereby appointed liquidator for the purposes of such winding up."

Dated this 16th day of December, 1919.
WM. ALFRED TURNER, Chairman.
Septimus A. Ralph, 430 Little Collins-street, Melbourne, solicitor for the company. 5746

NOTICE is hereby given that all persons having claims against the estate of Charles Morell Holmes, formerly of number 6 Currajong-road, Hawthorn, in the State of Victoria, but late of Sackville-street, East Kew, in the said State, accountant, deceased (who died on the sixteenth day of August, One thousand nine hundred and nineteen, and probate of whose will was granted by the Supreme Court of the said State, in its probate jurisdiction, on the fifteenth day of October, One thousand nine hundred and nineteen, to Margaret Holmes, of Sackville-street, East Kew aforesaid, widow), are required to send particulars, in writing, of such claims to the said Margaret Holmes, at her above-mentioned address, on or before the fifteenth day of January, One thousand nine hundred and twenty, after which date the said Margaret Holmes will proceed to distribute the assets of the said Charles Morell Holmes, deceased, which shall have come to her hands amongst the persons entitled thereto, having regard only to the claims of which she shall then have had notice. And notice is hereby further given that the said Margaret Holmes will not be liable for the assets so distributed, or any part thereof, to any person of whose claim she shall not then have had notice.

Dated this fifth day of December, One thousand nine hundred and nineteen.
JOHNSON & JOHNSON, 430 Little Collins-street, Melbourne, proctors for the executrix. 5757

STATUTORY NOTICE TO CREDITORS.

PURSUANT to the provisions of the *Trusts Act* 1915, notice is hereby given that all persons having any claim against the estate of Norah Kingston, late of Dookie, in the State of Victoria, widow, deceased (who died on the tenth day of August, 1918, and probate of whose last will and testament was granted to John McPartland, of Boosey, in the said State, farmer, one of the executors named in and appointed by the said will), are hereby required to send in particulars, in writing, of such claims to the undersigned, Morrissy and Deane, the proctors for the said John McPartland, on or before the twentieth day of January, One thousand nine hundred and twenty. And notice is hereby given that after that day the said executor will proceed to distribute the assets of the said Norah Kingston, deceased, which shall have come to his hands or possession amongst the persons entitled thereto, having regard only to the claims of which the said executor shall then have had notice; and the said executor will not be liable for the assets, or any part thereof, so distributed to any person of whose claim he shall not then have had notice.

Dated the eleventh day of December, 1919.
MORRISSY & DEANE, Dookie, proctors for the said executor. 5748

NOTICE TO CREDITORS.—RE DANIEL WILSON, DECEASED.

PURSUANT to the *Trusts Act* 1915, notice is hereby given that all persons having any claims against the estate of Daniel Wilson, late of "St. Olaves," Pascoe Vale-road, Essendon, in the State of Victoria, gentleman, deceased (who died on the 3rd day of September, 1919, and probate of whose will, with the codicil thereto, was, on the 15th day of December, 1919, granted by the Supreme Court of the said State, in its probate jurisdiction, to The Union Trustee Company of Australia Limited, of Union Trustee Buildings, No. 333 Collins-street, Melbourne, in the said State, and John Sydney Wilson, of Queen-street, Melbourne aforesaid, stock and share broker, two of the executors appointed by the said will and codicil, leave being reserved to Frederick George Wilson, of

Queen-street, Melbourne aforesaid, accountant, the other executor appointed by the said codicil, to come in and prove as and when he should think fit), are hereby required to send in particulars of such claims, in writing, to the said executors, at the address of the said company before mentioned, on or before the 28th day of January, 1920. And notice is hereby given that after that date the said executors will proceed to distribute the assets of the said Daniel Wilson, deceased, which shall have come into their possession amongst the persons entitled thereto, having regard only to the claims of which they shall then have had notice; and the said executors shall not be liable for the assets, or any part thereof, so distributed to any person of whose claim they shall not then have had notice.

Dated this 17th day of December, 1919.

WILLIAM CRAWFORD, 423 Little Collins-street, Melbourne, solicitor for the executors. 5750

NOTICE TO CREDITORS.—RE MITCHELL KILGOUR BEVERIDGE (late of "Loonthal," 25 Winter-street, Malvern, in the State of Victoria, gentleman, deceased).

PURSUANT to the provisions of the *Trusts Act* 1915, all creditors, or other persons having any claims against the estate of the above-named Mitchell Kilgour Beveridge, deceased (probate of whose will has been granted by the Supreme Court of Victoria, to George Andrew Beveridge, of Darraweit Guim, in the said State, grazier, and Richard Brazier, formerly of 352 Collins-street, Melbourne, in the said State, sharebroker, but now of "Woodburn," Greensborough-road, Heidelberg, in the said State, grazier, the executors thereof), are hereby required to send in particulars, in writing, of such claims to the said executors, care of the undersigned, on or before the twenty-seventh day of January, One thousand nine hundred and twenty, after which date the said executors will distribute the assets of the deceased amongst the persons entitled thereto, having regard only to the claims of which they shall then have had notice; and will not be liable for the assets, or any part thereof, so distributed to any person or persons of whose claim they shall not then have had notice.

Dated this thirteenth day of December, 1919.

FARMER & TURNER, 46 Elizabeth-street, Melbourne, proctors for the executors. 5747

STATUTORY NOTICE TO CREDITORS.

PURSUANT to the *Trusts Act* 1915, notice is hereby given that all persons having claims against the estate of Mary Elizabeth Wilkinson, late of Stafford-street, Footscray, in the State of Victoria, married woman, deceased (who died on the nineteenth day of September, 1919, and letters of administration, with the will annexed, of whose estate were granted by the Supreme Court of the said State, in its probate jurisdiction, on the thirteenth day of November, 1919, to The Equity Trustees, Executors, and Agency Company Limited, of No. 85 Queen-street, Melbourne, in the said State), are hereby required to send particulars, in writing, of such claims to the said The Equity Trustees, Executors, and Agency Company Limited, at its above-mentioned address, on or before the nineteenth day of January, 1920, after which date the said company will proceed to distribute the assets of the said Mary Elizabeth Wilkinson, deceased, which shall have come to its hands amongst the persons entitled thereto, having regard only to the claims of which it shall then have had notice. And notice is hereby further given that the said company will not be liable for the assets so distributed, or any part thereof, to any person of whose claim it shall not have had notice as aforesaid.

Dated this eleventh day of December, 1919.

BROCKET & KEMP, 237 Collins-street, Melbourne, proctors for the said company. 5730

NOTICE TO CREDITORS.—PATRICK JAMES DAUNT, DECEASED.

PURSUANT to the provisions of the *Trusts Act* 1915, all persons having any claims against the estate of Patrick James Daunt, late of Toolamba, in the State of Victoria, butcher, deceased, intestate, are hereby required to forward particulars thereof, in writing, to Thomas Christopher Daunt, the administrator, to whom letters of administration of the estate of the said deceased were granted by the Supreme Court of Victoria, in its probate jurisdiction, on the twenty-seventh day of October, 1919, on or before the thirty-first day of January, 1920, after which date the said Thomas Christopher Daunt will proceed to the distribution of the assets of the said Patrick James Daunt, deceased, which shall have come to his hands or possession amongst the persons entitled thereto, having regard only to those claims of which he shall then have had notice; and the said Thomas Christopher Daunt will not be liable for the assets, or any part thereof, so distributed to any person of whose claim he shall not have had notice.

Dated the eleventh day of December, 1919.

MORRISON & SAWERS, Tatura, proctors for the said administrator. 5749

NOTICE TO CREDITORS.

PURSUANT to the provisions of the *Trusts Act* 1915, notice is hereby given that all persons having any claim against the estate of Eliza Harvey, late of 76 Union-street, Malvern, Melbourne, in the State of Victoria, widow, deceased (who died on the 17th day of May, 1919, and letters of administration, with the will annexed, of whose estate were granted to The Ballarat Trustees, Executors, and Agency Company Limited, of Lydiard-street, Ballarat, in the said State), are hereby required to send particulars, in writing, of such claims to the said company, on or before the 22nd day of January, 1920, after which day the said company will proceed to distribute the assets of the said Eliza Harvey, deceased, which shall have come to its hands or possession amongst the persons entitled thereto, having regard only to the claims of which it shall then have had notice; and the said company will not be liable for the assets, or any part thereof, so distributed to any person of whose claim it shall not then have had notice.

Dated the 11th day of December, 1919.

R. J. GRIBBLE, 32 Lydiard-street south, Ballarat, proctor for the said company. 5724

NOTICE TO CREDITORS.—RE CLERKE COLQUHOUN BURTON, DECEASED.

PURSUANT to the provisions of the *Trusts Act* 1915, notice is hereby given that all persons having any claim against the estate of Clerke Colquhoun Burton, formerly of Bay-road, Sandringham, in the State of Victoria, insurance agent, but late a member of the Australian Expeditionary Forces on active service, deceased (who died on the thirteenth day of December, One thousand nine hundred and eighteen, and probate of whose last will and testament was granted by the Supreme Court of the State of Victoria, in its probate jurisdiction, on the twenty-eighth day of October, One thousand nine hundred and nineteen, to George Ernest Loughrey, of 472 Little Collins-street, Melbourne, in the said State, barrister and solicitor, and Ernest James Lewis, of "Nangana," Sussex-street, Middle Brighton, in the said State, draftsman, the sole executors named in and appointed by the said will of the said deceased), are hereby required to send in particulars, in writing, of such claim to the executors, care of Campbell Douglas, of 472 Little Collins-street, Melbourne, in the said State, the proctor for the said George Ernest Loughrey and Ernest James Lewis, on or before the second day of February, One thousand nine hundred and twenty. And notice is hereby given that after that date the said executors will proceed to distribute the assets of the said Clerke Colquhoun Burton, deceased, which shall have come to their hands or possession amongst the persons entitled thereto, having regard only to the claims of which the said executors shall then have had notice. And notice is hereby further given that the said executors will not be liable for the assets, or any part thereof, so distributed to any person of whose claim they shall not have had notice as aforesaid.

Dated this ninth day of December, 1919.

CAMPBELL DOUGLAS, of 472 Little Collins-street, Melbourne, proctor for the applicants. 5758

MINING NOTICES.

NORTH MOUNT FARRELL COMPANY NO LIABILITY.

NOTICE is hereby given that all shares upon which the third call of Threepence per share, payable 12th November, remains unpaid, are forfeited, and will be sold, by public auction, at the Stock Exchange, Melbourne, on Friday, the 26th day of December, at noon, unless previously redeemed.

By order of the board of directors,

A. M. HISLOP, Legal Manager.

Registered office, 31 Queen-street, Melbourne, 27th November, 1919. 5739

In the matter of Part II. of the *Companies Act* 1915 (Section 310).

STIRLING SYNDICATE NO LIABILITY.

NOTICE is hereby given that Alexander Gordon, of 31 Queen-street, Melbourne, has been appointed legal manager of the above-named company.

Dated at Melbourne this sixteenth day of December, 1919.

5741 (L.S.) D. A. SKENE } Directors.
V. J. SADDLER }

In the matter of Part II. of the *Companies Act* 1915 (Section 306).

STIRLING SYNDICATE NO LIABILITY.

NOTICE is hereby given that the registered office of the above company is situate at Broken Hill Chambers, 31 Queen-street, Melbourne.

Dated at Melbourne this sixteenth day of December, 1919.

5742 (L.S.) D. A. SKENE } Directors.
V. J. SADDLER }

No. 179.—DECEMBER 17, 1919.—19434.—4

INSOLVENCY NOTICES.

The Insolvency Acts.—In the matter of PERCY GORDON PRENTICE, of 122 Chapel-street, Windsor, in the State of Victoria, grocer, whose estate was assigned on the 28th November, 1919.

A FIRST and Final Dividend is intended to be declared in this matter. Creditors who have not proved their debts by the 31st December, 1919, will be excluded.

Dated this 15th day of December, 1919.

JAMES MOFFITT GRAHAM, Trustee.

Edward Graham and Sons, public accountants, 28 and 29 Fink's Buildings, Elizabeth-street, Melbourne. 5745

The Insolvency Act 1915.—In the Court of Insolvency, Melbourne.

A FIRST and Final Dividend is intended to be declared in the matter of David James Tuddenham, of Carlton, labourer, whose estate was sequestrated on 28th November, 1919. Creditors who have not proved their debts on or before 31st day of December, 1919, will be excluded.

P. J. KENT, F.C.P.A., official assignee, &c., 60 Queen-street, Melbourne. 5756

Insolvency Acts.—In the matter of the assigned estate of BRUCE, McCOLL, & Co.

NOTICE is hereby given that a First Dividend of 6s. 8d. in the £1 has been declared in this matter, and that same may be received at my office, on Wednesday, the 17th day of December, 1919, or on any subsequent day between the hours of 9 a.m. and 5 p.m.

STUART A. DAVIS, Trustee, 439 Collins-street, Melbourne. 5752

In the Court of Insolvency, Southern District, at Camperdown.

A SECOND and Final Dividend is intended to be declared in the matter of Daniel Fenton, of Camperdown, farmer, whose estate was sequestrated on 15th May, 1913. Creditors who have not proved their debts by the 12th day of January, 1920, will be excluded.

R. H. PARRY, assignee, Manifold-street, Camperdown, 16th December, 1919. 5726

The Insolvency Acts.—In the Court of Insolvency.—In the matter of WILLIAM HENRY LEE, of Lake Boga, in the State of Victoria, storekeeper.

NOTICE is hereby given that I, Edward William Smail, of Broken Hill Chambers, 31 Queen-street, Melbourne, in the said State, public accountant, have been duly appointed to fill the office of trustee of the estate of the above-named insolvent, and such appointment has been duly confirmed by order of the Court of Insolvency, at Swan Hill, made the twenty-ninth day of November, 1919. All persons having in their possession any of the effects of the insolvent must deliver them to me as such trustee, and all debts due to the insolvent must be paid to me as such trustee. Creditors who have not proved their debts should forward their proofs to me.

EDWARD W. SMAIL, F.C.P.A., Trustee, Broken Hill Chambers, 31 Queen-street, Melbourne. 5751

IMPOUNDINGS.

LOST or Stolen.—A bay horse, 15 hands, black points, branded MT on shoulder; also a black horse, 14.2 hands, branded 3 on near shoulder.—CHARLES ROGERS, Robert-street, West Footscray. 5723

ARARAT.—Impounded at Ararat Shire Pound, 9th December 1919, by W. H. Cashmore, Herdsman, Moyaton.

95. Brown pony mare, collar-marked, anchor near shoulder

If not claimed and expenses paid, to be sold on 14th January, 1920.

M. GIBSON,
Poundkeeper.

5714—4/

BENALLA.—Impounded at Benalla, by J. Lane.

1 brown or black pony gelding, cob, about 14.2 hands, saddle-marked, no visible brand

If not claimed and expenses paid, to be sold on 7th January, 1920.

D. D. MURPHY,
Poundkeeper.

5761—4/

COBURG.—Impounded at Coburg.

1 bay pony horse, near hind leg white, white spots on wither, unshod, like WD near shoulder

If not claimed and expenses paid, to be sold on 7th January, 1920.

CHAS. THORNTON,
Poundkeeper.

5767—4/

CRANBOURNE.—Impounded at Cranbourne.

- 1 bay gelding, aged, no visible brand
 - 1 bay mare, star, like G near shoulder
 - 1 black colt, off hind foot white, star
 - 1 bay mare, star, shod, HU (conjoined) near shoulder
 - 1 bay filly, draught, three white feet, blaze, like SP near shoulder
 - 1 bay mare, draught, near fore foot white, large star, like P near shoulder
 - 1 grey gelding, JM near shoulder
 - 1 dark-brindle heifer, white belly, B near rump
 - 1 brown and white heifer, B near rump
 - 1 yellow and white heifer, C off rump
 - 1 black heifer, white belly, B near rump
 - 1 fawn heifer, B near rump
 - 1 white cow, black spots on head, notch top and bottom near ear, no visible brand
 - 1 brindle cow, white belly, C near shoulder
 - 1 red and white cow, notched near ear, top off ear, like A near shoulder, 22 off rump
 - 1 brown and white cow, notched bottom of both ears
 - 1 bay gelding, white feet, star and snip, like SR near shoulder
- If not claimed and expenses paid, to be sold on 7th January, 1920.

5763—16/

I. HENDERSON,
Poundkeeper.

DENNINGTON.—Impounded at Dennington, by W. Atkinson.

- 1 light-brindle heifer, piece out of off ear, like Z off rump
 - 1 red heifer, mottled face, piece out of off ear, like Z off rump
- If not claimed and expenses paid, to be sold on 29th December, 1919.

5766—4/

J. ANDERSON,
Poundkeeper.

DONALD.—Impounded at Donald, 8th December, 1919, by W. Goldsmith, Corack.

- 1 brown and white steer, front piece off off ear, no visible brand
 - 1 red and white shorthorn steer, top quarter off off ear, indistinct brand on rump
- On 11th September, by W. Cameron, wandering on Corack-road.
- 1 black and white heifer calf, punched hole off ear, like E on rump
 - 1 brindle heifer calf, piece off off ear, like E on rump
- If not claimed and expenses paid, to be sold on 10th January, 1920.

5710—7/4

W. WILLEY,
Poundkeeper.

LANG LANG.—Impounded at Lang Lang.

- 1 grey pony gelding, aged, ES near shoulder
- If not claimed and expenses paid, to be sold on 10th January, 1920.

5720—3/4

C. S. BAKER,
Poundkeeper.

LEONGATHA.—Impounded at Leongatha.

- 1 medium draught mare, star and stripe, hind feet and off fore foot white, off fore hoof split, no visible brand
- If not claimed and expenses paid, to be sold on 8th January, 1920.

5765—4/

EDW. NELSON,
Poundkeeper.

LILYDALE.—Impounded at Lilydale Shire Pound.

- 1 upstanding flea-bitten grey saddle horse, tail cut square, like 077 under crown, off shoulder, like CF near shoulder, and 115 under saddle, near side
 - 1 bay medium horse, blaze, tail cut square, no visible brand
- If not claimed and expenses paid, to be sold on 10th January, 1920.

5768—5/4

FREDK. BENYAN,
Poundkeeper.

LISMORE.—Impounded at Lismore, 8th December, 1919, by Gardner Mack, from Berrybank.

- 1 light-red bull calf, about 6 months old, front and back notches off ear
- If not claimed and expenses paid, to be sold on 8th January, 1920.

5770—4/

S. PERKINS,
Poundkeeper.

MAFFRA.—Impounded at Maffra.

- 1 bay mare, off hind foot white, banged tail, like C near shoulder
- If not claimed and expenses paid, to be sold on 9th January, 1920.

5716—3/4

JAS. A. DU MOULIN,
Poundkeeper.

MARONG.—Impounded at Marong Shire Pound.

- 1 brindle and white cow, points of horns sawn off, two notches off ear, no visible brand; calf at foot
- If not claimed and expenses paid, to be sold on 7th January, 1920.

5760—4/

JAMES GRAY,
Poundkeeper.

MELBOURNE.—Impounded at Melbourne City Pound, Arden street, North Melbourne, 8th December, 1919, by G. J. Gilbert.

- 1 roan pony mare, hog mane, H near shoulder
- On 13th December, by G. H. Farleigh.
- 1 bay gelding, small blaze near front and hind fetlocks, white mark on neck, no visible brand
- If not claimed and expenses paid, to be sold on 8th January, 1920.

5737—6/8

C. CAVANAGH,
Poundkeeper.

MELTON.—Impounded at Melton.

- 1 red yearling bull, white on flank and belly, no visible brand
 - 2 red and white yearling heifers, no visible brand
 - 2 white and red yearling heifers, no visible brand
 - 1 jersey and white heifer, about 18 months old, no visible brand
- If not claimed and expenses paid, to be sold on 8th January, 1920.

5712—5/4

GEO. MINNS,
Poundkeeper.

MMILDURA.—Impounded at Mildura, 21st November, 1919.

- 1 chestnut filly, white legs and face, like H (in mark resembling circle) near shoulder
- If not claimed and expenses paid, to be sold on 20th December, 1919.

- 1 bay buggy horse, OD and R (sideways) near shoulder, 4 (sideways) H stifle
 - 1 black horse, medium, white face, no visible brand
- If not claimed and expenses paid, to be sold on 22nd December, 1919.

On 24th November.

- 1 yellow heifer, both ears marked, V over stroke
- 1 black bull calf, ear marked, V over stroke
- 1 Jersey cow, chain on neck

If not claimed and expenses paid, to be sold on 24th December, 1919.

On 25th November.

- 1 black medium-draught horse, JS near shoulder
 - 1 black medium-draught horse, white face, AK near shoulder
- If not claimed and expenses paid, to be sold on 23rd December, 1919.

On 5th December.

- 1 light bay spring-cart horse, white stripe down face, TW near shoulder
- If not claimed and expenses paid, to be sold on 2nd January, 1920.

5732, 5733—14/8

J. A. SIMPER,
Poundkeeper.

NUMURKAH.—Impounded at Numurkah, by J. Fowler.

- 1 brindle steer, three notches off ear, indistinct brand off rump
- If not claimed and expenses paid, to be sold on 9th January, 1920.

5762—3/4

J. TREWIN,
Poundkeeper.

OXLEY.—Impounded at Oxley, from Tarrawanges.

- 1 bay draught horse, star and snip, scar near arm, three feet white, MY near shoulder
- 1 bay draught horse, bald face, collar-marked, like AM near shoulder
- 1 bay mare, aged, blaze face, collar-marked, three feet white, C near shoulder

From Oxley.

- 1 bay draught mare, off hind foot white, star on forehead, J (in diamond) off shoulder
- 1 red heifer, white on forehead, legs and belly, top off near ear, B (sideways) off ribs

From Edi.

- 1 yellow and white steer, two round notches out off ear, one round notch out near ear, MW near rump
 - 1 red and white steer, two round notches out off ear, one round notch out near ear, MW near rump, CT off rump
 - 1 red and white steer, three notches out near ear, one notch out off ear
- If not claimed and expenses paid, to be sold on 10th January, 1920.

5713—13/4

H. WALKER,
Poundkeeper.

ROCHESTER.—Impounded at Rochester, 3rd December, 1919, by P. Breckenridge, Nanneella.

- 193. Red and white spotted steer, piece out top of ear, no visible brand
 - 194. Red and white heifer, piece out top of ear, no visible brand
 - 195. Yellow Jersey steer, piece out top of ear, no visible brand
 - 196. Brindle and white steer, piece out top of ear, no visible brand
- If not claimed and expenses paid, to be sold on 9th January, 1920.

5721—6/ J. TOVEY, Poundkeeper.

RUNNYMEDE.—Impounded at Runnymede, by L. Koch, Esq.

- 1 bay mare, light, low set, star on forehead, white on near fore foot, G near shoulder
- If not claimed and expenses paid, to be sold on 8th January, 1920.

5769—4/ T. FRAWLEY, Poundkeeper.

RUTHERGLEN.—Impounded at Rutherglen Shire Pound.

- 1 red cow, piece out off ear, RK off rump
 - 1 red poley steer, slit both ears, TC off rump
 - 1 white steer, slit both ears, TC off rump, BM near rump
 - 2 white steers, roan neck, slit both ears, TC off rump, BM near rump
 - 1 red and white steer, slit both ears, TC off rump, BM near rump
- If not claimed and expenses paid, to be sold on 3rd January, 1920.

5719—6/ S. D. HOSSACK, Poundkeeper.

SHEPPARTON.—Impounded at Shepparton Shire Pound, 12th December, 1919, by D. Wright.

- 1 chestnut-light-draught filly, 3 years old, blaze down face, silvery tail, no visible brand
 - 1 bay medium-draught yearling filly, small star on forehead, near hind foot white, no visible brand
- If not claimed and expenses paid, to be sold on 8th January, 1920.

5722—6/ W. STOREY, Poundkeeper.

SOUTH BARWON.—Impounded at South Barwon Shire Pound.

- 1 brown draught gelding, white blaze down face, three white feet
- If not claimed and expenses paid, to be sold on 8th January, 1920.

5711—3/4 J. BROSNAN, Poundkeeper.

ST. ARNAUD.—Impounded at St. Arnaud, 13th December, 1919, by Andrew Olsen.—Damages, 4s.

- 1 roan light-draught mare, hind feet white, like R (very faint) near shoulder
- If not claimed and expenses paid, to be sold on 12th January, 1920.

5709—4/8 C. SMITH, Poundkeeper.

ST. KILDA.—Impounded at St. Kilda, 12th December, 1919, by M. H. McInerney.

- 190. Bay gelding, blaze, hind feet white, O near shoulder
- If not claimed and expenses paid, to be sold on 9th January, 1920.

5738—4/ W. J. EDINGTON, Poundkeeper.

TALLANGATTA.—Impounded at Tallangatta, by R. C. Buchanan, from Ormidale.

- 1 light-bay filly (saddle), about 2 years old, like T and indistinct brand off shoulder
- If not claimed and expenses paid, to be sold on 9th January, 1920.

5715—4/8 W. H. MADDOCK, Poundkeeper.

TATURA.—Impounded at Tatura.

- 1 bay draught horse, white face, off front pastern and hind legs white, no visible brand
- If not claimed and expenses paid, to be sold on 8th January, 1920.

5718—4/ THOS. MARTIN, Poundkeeper.

WANGARATTA.—Impounded at Wangaratta, by E. C. Luckie.

- 1 bay pony, J near shoulder

By H. J. Goonan.

- 1 red and white cow or heifer, no visible brand; calf at foot
- If not claimed and expenses paid, to be sold on 7th January, 1920.

5734—4/8 J. JASPER, Poundkeeper.

WILLAURA.—Impounded at Willaura, by A. Hobbs, Kiara.

- 1 red heifer, tip off back of ear, IG off rump
- 1 spotted cow, punch hole off ear, A off rump

If not claimed and expenses paid, to be sold on 7th January, 1920.

5764—4/ A. E. ALBERT, Poundkeeper.

WINCHELSEA.—Impounded at Winchelsea, by E. McConachy.

- 1 woolly lamb, notch in front of ear, slit at back

If not claimed and expenses paid, to be sold on 2nd January, 1920.

5729—3/4 L. CURTIS, Poundkeeper.

YINNAR.—Impounded at Yinnar, 13th December, 1919, by Shire Herdsman.

- 1 yellow Jersey cow, nip out of point near ear, W off loin

If not claimed and expenses paid, to be sold on 8th January, 1920.

5717—4/ THOMAS KEOGH, Poundkeeper.

POUNDKEEPERS' REMITTANCES.

THE GOVERNMENT PRINTER acknowledges the receipt of the under-mentioned sums:—

1919.	S	s.	d.
December 11—J. A. Simper	0 10 0
December 15—C. Rogers	0 2 6
December 16—C. S. Baker	0 2 6
December 16—J. Tovey	0 5 0
December 16—T. Martin	0 4 0
December 16—S. D. Hossack	0 6 0
December 16—W. J. Edington	0 4 8
December 16—Jas. Gray	1 0 0
December 16—D. D. Murphy	0 5 0
December 16—J. Trewin	0 4 0
December 16—L. Henderson	0 13 0
December 17—T. Frawley	0 4 8
December 17—S. Perkins	0 5 0

ALBERT J. MULLETT, Government Printer.

17th December, 1919.

THE "VICTORIA GOVERNMENT GAZETTE."

SUBSCRIPTIONS.—The Subscription, including Postage, is £1 10s. 4d. per annum, or 7s. 7d. per quarter, payable in advance.

Subscriptions are required to commence and terminate with a month.

A lesser period than three months cannot be subscribed for.

Subscribers do not receive the Acts of Parliament with the Gazette.

ADVERTISEMENTS are charged at the rate of EIGHTPENCE per line throughout.

The title (£5 Reward, Dissolution of Partnership, &c.) forms one or more lines, as a heading.

On an average, eleven words make a line, but for the description of a brand consisting of more than one letter, &c., placed perpendicularly, thus B, each additional letter under

B the first is charged as a line.

Every signature must likewise be counted as a line.

The final words of a paragraph, though only a portion of a line, must be counted as one line

Signatures (in particular) and proper names must be written very plainly in the text; ONE SIDE ONLY of each slip of paper should be WRITTEN UPON.

ALL DOCUMENTS illegibly written will be returned unpublished, and, where brands occur unprovided for by the ordinary letters of the alphabet, a worded explanatory description must be furnished.

THE GOVERNMENT GAZETTE is published on WEDNESDAY EVENING in each week, and Notices for insertion will be received by the Government Printer on or before TWO p.m. at ordinary rates, and late advertisements between TWO p.m. and FIVE p.m. at double rates, on the day preceding the day of publication.

Single Copies of the GOVERNMENT GAZETTE are Sixpence, posted, Sevenpence, each.

No GAZETTES prior to January, 1908, in stock.

*ALL PAYMENTS ARE REQUIRED IN ADVANCE. Remittances should be made by postal note, money order, or draft in favour of the Government Printer. Advertisements unaccompanied by a remittance sufficient to cover the cost of insertion will be returned unpublished.

All communications should be addressed to "The Government Printer, Melbourne."

MISS W. A. BLACKBAND, Clunes.
 MR. E. M. KLUNDER, Charlton.
 MR. F. H. EDWARDS, A.F.I.A., Aust., Mildura.
 MR. HENRY JAMES, Maldon.
 MR. J. M. SWAN, Yarram.

A copy of the Gazette filed at each place for public reference.

AGENTS FOR "GOVERNMENT GAZETTE."

THE following have been appointed Agents to receive Advertisements and Subscriptions for the Government Gazette:—

- MESSRS. GORDON & GOTCH, News Agents, Queen-street, Melbourne, and George-street, Sydney.
- ARMSTRONG'S ADVERTISING AGENCY, "The Block," Elizabeth-street, Melbourne.
- MESSRS. H. BYRON MOORE, W. H. WADDELL, and J. E. GILCHRIST, trading as The Mercantile Exchange, 380 Collins-street, Melbourne.
- MESSRS. ARNALL & JACKSON, 478 Collins-street, Melbourne.
- MESSRS. HARSTON, PARTRIDGE, & CO., 452 Chancery-lane, Melbourne.
- MR. ERNEST COLLINS, Manager, Reuter's Telegram Co. Limited, 361 Collins-street, Melbourne.
- GEO. ROBERTSON & CO., Elizabeth-street, Melbourne.
- H. J. HONEYBONE, View Point, Bendigo.
- MR. A. M. ARMSTRONG, Bendigo.
- MR. J. TREVEAN, Eaglehawk.
- MR. HENRY FRANKS, Bookseller and Stationer, Market-square, Geelong.
- MRS. R. BADE, Tobacconist, Sturt-street, Ballarat.
- ARMSTRONG BROS., Kyneton.
- W. BICKERTON & SON, Wangaratta.
- MR. CHARLES H. AKINS, Stawell.
- MR. W. J. PARKER, Dunolly.
- W. F. NEWHAM, Castlemaine.
- MR. C. S. BOWEN, Sale.
- MR. J. H. CANNON, Ararat.
- LIDSTON BROS., Bairnsdale.

CONTENTS.

	PAGE
Act of Parliament	2905
Appointments	2906
Bank half-holidays	2905
Cemeteries—Scale of fees	2914
Christmas and New Year holidays, 1919-20	2906
Commissioners of the Supreme Court	2908
Contracts	2915
Courts	2935
Estates of deceased persons	2910
Factories and Shops Acts—Nomination of members	2918
Government notices	2910
Impoundings	2945
Insolvency notices	2941, 2945
Lands	2925
Licences to occupy water frontages	2912
Medical Board of Victoria	2917
Mining	2913, 2945
Notices to Mariners	2910
Orders in Council	2921
Private advertisements	2941
Proclamations	2924
Public holidays	2906
Public service notices	2908
Resignations	2908
The State Savings Bank of Victoria—Monthly Statement	2911
Tenders	2936
Vice-Consul for China	2906
Water trusts	2918