

[ 319 ]



# VICTORIA GOVERNMENT GAZETTE.

Published by Authority.

[Registered at the General Post Office, Melbourne, for transmission by post as a newspaper.]

---

No. 14.]

SATURDAY, JANUARY 30.

[1926.

---

## PUBLIC SERVICE COMMISSIONER.

---

1. RETURN OF PERSONS PERMANENTLY EMPLOYED UNDER THE PUBLIC SERVICE ACTS, VICTORIA, ON THE 31st DECEMBER, 1925 (EXCLUSIVE OF STATE SCHOOL TEACHERS).

*(Published in accordance with the provisions of Section 33 of Act No. 2713.)*

2. RETURN OF THE CLASSIFICATION OF THE WORK OF THE OFFICERS OF THE PUBLIC SERVICE (EXCLUSIVE OF LUNACY BRANCH)—SHOWING THE DIVISIONS AND CLASSES—AND OF THE DETERMINATION OF THE NUMBER OF OFFICERS IN EACH DIVISION AND CLASS NECESSARY FOR THE EFFICIENT WORKING OF EACH DEPARTMENT.

3. RETURN OF PERSONS TEMPORARILY EMPLOYED IN THE PUBLIC SERVICE OF VICTORIA DURING THE YEAR 1925.

*(Published in accordance with the provisions of Section 43 of Act No. 2713.)*

## INDEX TO DEPARTMENTS, ETC.

	Page		
<b>CHIEF SECRETARY</b> ... ..	3	<b>LAW</b> ... ..	82
Accident Insurance ... ..	4	Commissioner of Titles ... ..	90
Audit ... ..	4	Comptroller of Stamps, &c. ... ..	90
Children's Welfare ... ..	8	Court of General Sessions, &c. ... ..	4
Explosives ... ..	5	Crown Solicitor ... ..	82
Fisheries and Game ... ..	6	Master in Equity ... ..	3
Government Shorthand Writer's ... ..	6	Official Accountant ... ..	90
Government Statist's ... ..	6	Police Courts ... ..	5
Inebriate Institution, Lara ... ..	7	Prothonotary ... ..	83
Licences' Reduction Board ... ..	7	Registrar-General and Registrar of Titles ... ..	91
Lunacy ... ..	18	Sheriff ... ..	84
Marine Board ... ..	7	<b>LANDS AND SURVEY</b> ... ..	5
Observatory ... ..	9	Botanic Gardens ... ..	102
Penal and Gaols ... ..	12	Herbarium ... ..	103
Police ... ..	9	Immigration ... ..	101
Premier's Office ... ..	10	Survey ... ..	103
Public Library ... ..	10	<b>PUBLIC WORKS</b> ... ..	106
<b>TREASURER</b> ... ..	48	<b>MINES</b> ... ..	112
Curator's ... ..	49	<b>PUBLIC HEALTH</b> ... ..	114
Government Printer's ... ..	57	<b>AGRICULTURE</b> ... ..	116
Income Tax ... ..	50	<b>LABOUR</b> ... ..	121
Land Tax ... ..	55	<b>PUBLIC SERVICE COMMISSIONER'S OFFICE</b> ... ..	123
Pensions Pay Office ... ..	49		
Probate Duties ... ..	57		
Tender Board ... ..	49		
<b>PUBLIC INSTRUCTION</b> ... ..	63		
<b>AUTHORIZED STAFF</b> ... ..			125
<b>TEMPORARY EMPLOYEES</b> ... ..			145

RETURN OF PERSONS PERMANENTLY EMPLOYED UNDER THE PUBLIC SERVICE ACTS, VICTORIA (EXCLUSIVE OF STATE SCHOOL TEACHERS IN THE DEPARTMENT OF PUBLIC INSTRUCTION) REVISED IN ACCORDANCE WITH THE PROVISIONS OF SECTION 4 (2) (a) OF THE SUPERANNUATION ACT 1925, No. 3408.

In column "Classification, Act No. 190," the figure indicates the classification of office, and "3 S." signifies 3rd Schedule—under that Act. In column "Classification, Public Service Act," "First," signifies First Division, "P." Professional Division, and "G." General Division; the letters and figures, the classes and subdivisions of the classes of the Professional and the Clerical Division.

DEPARTMENT OF CHIEF SECRETARY.

Note.—See footnote on page 120 re salaries.

No. (consecutive)	Branch or Sub-Branch Name of Officer.	Date of Birth of Officer.	Office (or District where Stationed).	Duties.	Date of first Appointment, or of first Nomination under Public Service Acts.	No. of Years in Service.	Date of Classification, or Grade, or Position in or Nomination to present position.	Date of Nomination to present Sub-division.	Classif. under Act No. 190.	Yearly Salary. (See footnote)	Classification, Public Service Act.	
											Division.	Class and Sub-division.
1	Heathershaw, W. P.	4.9.68	Under-Secretary	Has supervision and management of Department	2 July 1884	41	21.3.24	...	5th	£ 950 0 0	First	1-2
<b>CHIEF SECRETARY'S OFFICE.</b>												
2	Green, C. G.	9.12.66	Chief Clerk and Accountant	Assists generally in the administration of the Department; prepares estimates; keeps accounts, &c.; is Collector of Imposts and has charge of distribution of grants to Free Libraries	7 Feb. 1890	35	23.10.24	23.10.25	...	676 0 0	C.	1-2
3	Green, J. S.	26.6.65	Senior Clerk	Conducts correspondence in regard to appointments, &c.	6 Oct. 1884	41	21.3.21	1.7.25	...	507 0 0	C.	3-5
4	Atwood, W. J.	13.9.75	Clerk	Assists with Departmental accounts; is Cashier and Paymaster	15 Mar. 1906	35	3.11.24	3.11.25	...	412 0 0	C.	3-2
5	Chapman, L. J.	20.4.90	Clerk	Has charge of correspondence	2 Mar. 1906	19	11.11.24	11.11.25	...	412 0 0	C.	3-2
6	Kinsman, C. W.	19.5.87	Clerk	Prepares Victorian Government Gazettes for publication	1 June 1904	21*	17.5.20	1.7.24	...	403 0 0	C.	4-6
7	Parker, A. E.	29.5.87	Clerk	Is Secretary and Inspector, Aborigines Branch, &c.	12 Dec. 1906	19	21.8.19	1.7.24	...	403 0 0	C.	4-6
8	McGrath, F. L.	19.11.84	Clerk	Has charge of registration, &c. of correspondence	24 Dec. 1908	17	10.6.20	1.7.24	...	403 0 0	C.	4-2
9	Heskett, R. W.	7.3.82	Clerk	Assists with correspondence; is private Secretary to the Minister	11 Oct. 1910	15	2.10.20	1.7.25	...	299 0 0	C.	4-2
10	Rutherford, W. H.	12.1.86	Clerk	Assists generally	2 May 1912	13	10.1.25	10.1.25	...	286 0 0	C.	4-1
11	O'Neill, R.	8.1.90	Clerk	"	15 May 1917	8	15.5.17	1.7.24	...	273 0 0	C.	5-10
12	McInnes, J. W.	28.8.78	Clerk	"	28 Mar. 1919	6	28.3.19	1.7.25	...	273 0 0	C.	5-2
13	Garnet, T. N.	1.1.89	Clerk	"	1 Nov. 1923	2	1.11.23	1.1.25	...	247 0 0	C.	5-2
14	Lynns, J. G.	13.1.07	Clerk	"	28 April 1924	...	28.4.24	12.5.25	...	104 0 0	C.	5-2
15	Cahill, F. E.	22.7.07	Clerk	"	8 April 1925	...	8.4.25	8.4.25	...	91 0 0	C.	5-1
16	Gilder, J. <i>Electoral.</i>	4.6.67	Chief Electoral Officer	Administers under the Chief Secretary The Constitution Act Amendment Acts, as far as they relate to Electoral matters, &c.	1 July 1879	46	1.7.23	1.7.25	3 S.	702 0 0	C.	1-3
17	Rows, W. L.	20.10.60	Clerk	Assists in electoral work	24 Dec. 1908	17	1.7.20	1.7.25	...	403 0 0	C.	4-6
18	Baglin, W. B.	31.1.00	Clerk	Assists generally	5 Feb. 1917	8	5.2.17	1.7.24	...	273 0 0	C.	5-10
19	Mabbott, F. W. <i>Executive Council.</i>	7.10.65	Clerk	Is also Official Secretary to His Excellency the Governor	26 July 1884	41	27.11.08	1.7.20	none	507 0 0	C.	3-5
20	Godfrey, C. G. <i>Government Medical Officer.</i>	2.4.67	Government Medical Officer	Is Medical Adviser to Departments, and Medical Officer of Metropolitan Gaol	1 Dec. 1891	34	17.11.19	...	...	1,100 0 0	P.	A.
21	Nicholls, G. G.	18.1.69	Assistant Government Medical Officer	"	4 Jan. 1921	4	10.12.24	10.12.24	...	637 0 0	P.	B.-4
22	Stanhope, A. B. <i>Inspection of Stores.</i>	1.5.65	Inspector	Inspects books, stores, &c., of officers in charge of stores	18 April 1879	46	1.7.24	1.7.25	3 S.	676 0 0	C.	1-2
23	Tiernan, J. A.	20.8.65	Clerk	Assists Inspector	1 Oct. 1889	45	29.12.09	1.7.20	none	403 0 0	C.	4-6
24	Dicker, C. F. <i>Penal and Gaol.</i>	29.5.71	Clerk	Supervises clerical work and deals with correspondence; is Secretary Indeterminate Sentences Board	6 Jan. 1888	37	31.3.22	24.3.22	...	507 0 0	C.	3-5
25	Castlean, J. B.	4.5.68	Clerk	Keeps records	17 Mar. 1885	40	5.3.09	1.7.20	...	403 0 0	C.	4-6

\* Services not continuous.

DEPARTMENT OF CHIEF SECRETARY—continued.

No. (consecutive)	Branch or Sub-Branch Name of Officer.	Date of Birth of Officer.	Office (or District where Stationed)	Duties.	Date of first Appointment, or of first Nominations under Public Service Acts.	No. of Years in Service.	Date of Classification or Promotion, or Date of Transfer to present Division.	Date of last Classification, Act No. 100.	Yearly Salary.	Classification, Public Service Acts.	
										Division.	Class and Sub-division.
1	<i>Penal and Goals.</i> —continued.										
2	Dewar, E. N. (Vacant) ...	31.3.91	Clerk	Compiles statistics, &c.	25 April 1912	13	26.6.24	1.7.25	299 0 0	C	4-5
3	<i>Curdaker, &amp;c.</i>										
4	Maynard, J. F.	4.12.69	Caretaker		14 Feb. 1889	36	17.3.15		283 0 0†	C	...
5	Cooper, H. V.	2.2.95	Senior Messenger		22 Aug. 1913	12	9.12.22		270 0 0	C	...
6	(Vacant) (2)		Messenger		1 May 1913	12	1.7.20		244 0 0	C	...
7	Pattison, H.	25.10.68	Labourer, Foreman		10 Nov. 1908	17	10.11.08		218 0 0	C	...
8	Chamberlain A.	15.7.72	Labourer		3 May 1913	12	1.5.13		218 0 0	C	...
9	Purchase, C.	19.3.80	Labourer		28 Nov. 1919	6	28.11.19		218 0 0	C	...
	Morgan, W. L.	4.3.91	Lift Attendant								

CHIEF SECRETARY'S OFFICE—continued.

10	Ryan, E. J.	23.6.84	Chief Clerk	Assists generally in administration of branch ...	1 Sept. 1914	11	1.9.14	1.7.25	611 0 0	C	B-3
11	Stephens, C. E.	28.2.74	Inspector		10 Aug. 1915	10	1.7.24	1.7.25	494 0 0	C	4
12	Conroy, J. F.	30.5.91	Inspector		5 July 1913	12	10.12.20	1.1.25	377 0 0	C	1, 2, 3, 4-5
13	Gow, M. N.	21.10.79	Accountant	Has charge of accounts; is collector of imposts	3 Aug. 1897	28	18.8.16	1.7.21	403 0 0	C	4-6
14	Parkes, A. E.	28.2.96	Clerk	Assists generally	18 Dec. 1914	11	18.12.14	1.7.22	286 0 0	C	5-10
15	Cobhill, W. J.	13.3.99	Clerk	"	6 June, 1916	9	6.6.16	1.7.24	273 0 0	C	5-10
16	Dyren, J. P.	27.10.68	Shorthand Writer and Typist (Male)	"	2 May 1924	...	2.5.24	1.6.26	104 0 0	C	5-2
17	(Vacant) ...		Messenger	"							...
18	(Vacant) ...		Messenger	"							...

ACCIDENT INSURANCE.

19	Robinson, J.	10.4.63	Chief Inspector	Has general supervision and direction under the Auditor-General	20 June 1888	37	22.11.22	1.1.25	702 0 0	C	1-3
20	Tippet, J.	31.10.63	Inspecting Officer	Audits accounts at the various Departments, &c., under the provisions of the Audit Act, &c.	17 June 1885	40	9.2.15	1.7.20	624 0 0	C	2-5
21	Kent, E. A.	2.10.69	Inspecting Officer	"	16 June 1886	39	20.12.22	1.1.25	585 0 0	C	2-3
22	Brown, A. W. G.	3.4.73	Inspecting Officer	"	26 Aug. 1887	38	1.1.24	1.1.25	559 0 0	C	2-2
23	Potter, R. C.	28.11.83	Inspecting Officer	"	2 Oct. 1899	26	6.11.25	6.11.25	533 0 0	C	2-1
24	<i>Office Staff.</i>										
25	Shields, A. E.	4.7.69	Clerk	Is Auditor of Railways accounts	23 Aug. 1882	43	30.11.14	1.7.20	624 0 0	C	2-5
26	Ferguson, J.	15.9.64	Clerk	Conducts audits and investigations under instructions from Auditor-General	12 Aug. 1879	46	1.7.20	1.7.24	624 0 0	C	2-5
27	Montgomer, E. R.	16.12.65	Clerk	Is Auditor of receipts, Taxation Office	9 Sept. 1885	30	14.5.24	14.5.25	559 0 0	C	2-2
28	Thompson, R.	28.5.66	Clerk	Deals with correspondence and audit queries; keeps warrant book	18 June 1888	41	9.3.16	1.7.20	507 0 0	C	3-5
29	Cornish, W. T.	26.12.64	Clerk	Examines expenditure accounts of Railway Department; also contracts and engineers' certificates relating to such accounts, &c.	1 July 1882	43	1.5.17	"	507 0 0	C	3-5

AUDIT OFFICE.

19	Robinson, J.	10.4.63	Chief Inspector	Has general supervision and direction under the Auditor-General	20 June 1888	37	22.11.22	1.1.25	702 0 0	C	1-3
20	Tippet, J.	31.10.63	Inspecting Officer	Audits accounts at the various Departments, &c., under the provisions of the Audit Act, &c.	17 June 1885	40	9.2.15	1.7.20	624 0 0	C	2-5
21	Kent, E. A.	2.10.69	Inspecting Officer	"	16 June 1886	39	20.12.22	1.1.25	585 0 0	C	2-3
22	Brown, A. W. G.	3.4.73	Inspecting Officer	"	26 Aug. 1887	38	1.1.24	1.1.25	559 0 0	C	2-2
23	Potter, R. C.	28.11.83	Inspecting Officer	"	2 Oct. 1899	26	6.11.25	6.11.25	533 0 0	C	2-1
24	<i>Office Staff.</i>										
25	Shields, A. E.	4.7.69	Clerk	Is Auditor of Railways accounts	23 Aug. 1882	43	30.11.14	1.7.20	624 0 0	C	2-5
26	Ferguson, J.	15.9.64	Clerk	Conducts audits and investigations under instructions from Auditor-General	12 Aug. 1879	46	1.7.20	1.7.24	624 0 0	C	2-5
27	Montgomer, E. R.	16.12.65	Clerk	Is Auditor of receipts, Taxation Office	9 Sept. 1885	30	14.5.24	14.5.25	559 0 0	C	2-2
28	Thompson, R.	28.5.66	Clerk	Deals with correspondence and audit queries; keeps warrant book	18 June 1888	41	9.3.16	1.7.20	507 0 0	C	3-5
29	Cornish, W. T.	26.12.64	Clerk	Examines expenditure accounts of Railway Department; also contracts and engineers' certificates relating to such accounts, &c.	1 July 1882	43	1.5.17	"	507 0 0	C	3-5



1	Charleson, J.	Clerk	12 June 1891	34	5,12,19	1,7,23	507	0	0	0	3	5
2	Lynch	Clerk	21 Aug. 1888	37*	16,9,23	1,7,25	468	0	0	0	3	3
3	Cardiff, J. E.	Clerk	15 Apr. 1902	23	1,4,24	22,5,25	442	0	0	0	3	2
4	Cave, W. H.	Clerk	23 July 1909	16	27,11,25	27,11,25	416	0	0	0	3	1
5	(Vacant)	Clerk	...	...	...	...	...	...	...	...	...	...
6	Hagart	Clerk	23 Feb. 1888	37	30,10,16	1,7,21	403	0	0	0	4	6
7	Daly, M.	Clerk	29 Aug. 1901	24	9,8,17	1,7,22	403	0	0	0	4	6
8	Dunn, D. H.	Clerk	7 Sept. 1891	31	13,9,17	1,7,22	403	0	0	0	4	6
9	Bolds, H. A.	Clerk	1 Mar. 1900	25	5,10,17	1,7,22	403	0	0	0	4	6
10	Williams, G.	Clerk	3 Mar. 1891	34	5,10,17	1,7,22	403	0	0	0	4	6
11	O'Connor, J. M.	Clerk	13 Aug. 1907	18	7,11,19	1,7,24	403	0	0	0	4	6
12	White, J. F.	Clerk	8 Aug. 1905	20*	19,1,20	1,7,24	403	0	0	0	4	6
13	Bird, W. M.	Clerk	14 Oct. 1907	18	1,7,20	1,7,25	403	0	0	0	4	6
14	Callwell, H. J.	Clerk	24 April 1907	18	1,7,20	1,7,25	403	0	0	0	4	6
15	Molan, S. M.	Clerk	23 Nov. 1911	14	11,12,23	1,1,25	299	0	0	0	4	2
16	Carben, H. L.	Clerk	2 Nov. 1911	14	11,4,24	11,4,25	299	0	0	0	4	2
17	Callil, J.	Clerk	1 Mar. 1900	16*	11,7,24	11,7,25	299	0	0	0	4	2
18	Kennedy, E.	Clerk	16 Aug. 1912	13	11,7,24	27,7,25	299	0	0	0	4	2
19	Teague, A. J. C.	Clerk	4 Mar. 1912	13*	18,6,25	18,6,25	286	0	0	0	4	1
20	Penrose, A. S.	Clerk	16 Jan. 1912	13	7,9,25	7,9,25	286	0	0	0	4	1
21	(Vacant)	Clerk	...	...	...	...	...	...	...	...	...	...
22	Williams, W. L.	Clerk	22 Aug. 1913	12	23,8,13	1,7,22	286	0	0	0	5	10
23	Ackers, G. W.	Clerk	23 Aug. 1913	12	26,8,13	1,7,22	286	0	0	0	5	10
24	Riordan, P. M.	Clerk	2 April 1914	11	2,4,14	1,7,22	286	0	0	0	5	10
25	Bird, W. G.	Clerk	19 Aug. 1914	11	19,8,14	1,7,22	286	0	0	0	5	10
26	Gillard, R. W.	Clerk	16 Feb. 1917	8	16,2,17	1,7,24	273	0	0	0	5	10
27	Gill, V. A. B.	Clerk	4 May 1917	8	4,5,17	1,7,24	273	0	0	0	5	10
28	McKendrick, A. J.	Clerk	21 June 1917	8	21,6,17	1,7,25	273	0	0	0	5	10
29	Vanderstoep, A. T.	Clerk	25 June 1917	8	25,6,17	1,7,25	273	0	0	0	5	10
30	Murphy, H. G.	Clerk	25 Feb. 1919	8	25,2,19	1,7,25	247	0	0	0	5	10
31	Mahstedt, A. G.	Clerk	28 Nov. 1919	5	28,11,19	1,7,25	273	0	0	0	5	10
32	Dynon, W. J.	Clerk	7 April 1920	5	7,4,20	1,7,25	291	0	0	0	5	6
33	O'Neil, J. W.	Clerk	30 July 1920	5	17,5,20	1,7,25	291	0	0	0	5	6
34	Kitt, W. H.	Clerk	7 May 1920	5	30,7,20	1,1,25	273	0	0	0	5	5
35	Atkinson, V. R.	Clerk	30 July 1920	5	7,9,20	1,1,25	273	0	0	0	5	5
36	Cox, G. E.	Clerk	20 Nov. 1922	3	20,11,22	1,1,25	273	0	0	0	5	1
37	Loyd, J. T.	Clerk	28 Feb. 1924	3	28,2,24	28,2,25	247	0	0	0	5	1
38	Harris, J. F.	Clerk	28 Feb. 1924	3	28,2,24	28,2,25	247	0	0	0	5	1
39	Soruby, F. J.	Clerk	28 Feb. 1924	3	28,2,24	28,2,25	247	0	0	0	5	1
40	(Vacant) (2)	Clerk	28 Feb. 1924	3	28,2,24	28,2,25	247	0	0	0	5	1
41	Worrall, J. J. W.	Tyrist	6 July 1911	11	24,1,20	...	291	0	0	0	...	...
42	Smith, E. A.	Sorter	7 Feb. 1916	9	4,1,23	...	291	0	0	0	...	...
43	Wilson, P. W. R.	Messenger	26 May 1916	9	1,7,22	...	291	0	0	0	...	...

EXPLOSIVES AND POWDER-MAGAZINES.

44	Lewis, R. J.	Chief Inspector	10 Sept. 1909	15	10,9,09	1,1,25	900	0	0	0	A	5
45	Straw, K. B.	Chemical Assistant and Inspector	11 June 1913	12	1,9,20	...	507	0	0	0	C	5
46	Robertson, P. W.	Supervising Inspector	10 Jan. 1916	11	1,7,22	1,7,22	377	0	0	0	D	5
47	Tothner, E. C.	Chemical Assistant and Inspector	6 June 1916	9	1,7,24	1,7,25	299	0	0	0	D	2
48	Irwin, H. S.	Senior Clerk	1 May 1884	40*	1,1,15	1,7,20	507	0	0	0	C	5
49	Sandall, W. A.	Clerk	22 Aug. 1913	12	22,5,13	1,7,22	286	0	0	0	C	5
50	Richards, C.	Lighterman	8 Mar. 1915	10	21,7,24	...	244	0	0	0	C	5

\* Services not continuous. + With quarters, &c.

DEPARTMENT OF CHIEF SECRETARY—continued.

No. (consecutive)	Branch or Sub-Branch and Name of Officer.	Date of Birth of Officer.	Office where Stationed.	Duties.	Date of first Appointment, or of first Nomination under Public Service Acts.	No. of Years in Service.	Date of Classification in or Non-attachment to present (Class. Position) or Grade.	Date of Nomination to the Sub-division.	Classification of Public Service Act, No. 190.	Yearly Salary.	Classification Public Service Act, 1907.	
											Division.	Class and Sub-division.
1	Lewis, F.	4.7.82	Chief Inspector	Administers the Fisheries and Game Acts under direction	14 May 1900	25	13.10.24	13.10.25	...	559 0 0	C.	2-2
2	Quinn, W. A.	27.7.90	Clerk	Has general supervision of Staff	10 Dec. 1906	19*	1.7.24	1.7.25	...	299 0 0	C.	4-2
3	Bell, H.	11.1.98	Clerk	Assists generally	11 Feb. 1924	1	11.2.24	11.2.25	...	247 0 0	C.	5-2
4	Clift, C. M.	16.1.85	Senior Inspector	Assists in enforcing provisions of Fisheries and Game Acts, &c.	1 Mar. 1898	27	1.7.23	...	...	309 0 0	C.	...
5	Houltham, L. C. G.	12.5.97	Inspector	"	4 Sept. 1914	11	31.7.22	...	...	257 0 0	C.	...
6	Cockrell, A. D.	31.1.97	Inspector	"	16 April 1913	13	2.6.24	...	...	244 0 0	C.	...
7	Lauder, A. V.	11.10.98	Inspector	"	3 Feb. 1916	9	14.9.25	...	...	218 0 0	C.	...
8	Dugard, P.	14.2.86	Chief Shorthand Writer	Has supervision of branch; takes verbatim notes of evidence, &c.; before Royal Commissions, Boards, &c.; has control over witnesses' proof sheets	8 Mar. 1912	13	1.7.24	1.7.25	...	507 0 0	P.	C.-5
9	Hulme, S. E.	16.4.93	Shorthand Writer	"	5 Sept. 1923	2	5.9.23	1.1.25	...	351 0 0	P.	D.-4
10	(Vacant)	...	"	"	...	...	...	...	...	...	...	D.

FISHERIES AND GAME.

SHORTHAND WRITERS.

GOVERNMENT STATIST'S.

11	Loughton, A. M.	11.11.68	Government Statist	Has general supervision of office; direct preparation of statistical and actuarial returns; writes statistical and actuarial reports and <i>Year-Book</i> ; performs statutory duties under Statistics, Births, Deaths, and Marriages, Friendly Societies, Superannuation, and Police Pensions Acts	7 Dec. 1908	17	7.12.08	...	...	825 0 0	P.	A.
12	Houtrigan, J. B.	1.10.64	Assistant Government Statist	Acts as Chief Clerk and sub-charge of the work of the office; deals with correspondence, &c.	6 Dec. 1888	37	1.7.21	1.7.25	...	559 0 0	C.	2-2
13	Langier, P. J. B.	13.2.65	Clerk	Keeps accounts, &c.	1 Aug. 1881	44	1.7.12	1.7.20	...	507 0 0	C.	3-5
14	Kibson, G. E.	5.1.00	Clerk	Assists generally	2 Feb. 1917	8	2.2.17	1.7.24	...	273 0 0	C.	B-10
<i>Statistical.</i>												
15	Mitchell, H.	23.6.70	Clerk	Supervises collection, &c., of agricultural statistics	2 Dec. 1889	36	1.7.24	1.7.25	...	442 0 0	C.	3-2
16	Molphy, T. A.	10.2.69	Clerk	Compiles statistics relating to Local Government, law, crime, &c.	9 Mar. 1888	37	27.12.06	1.7.20	...	408 0 0	C.	4-6
17	Shea, F.	22.6.62	Clerk	Compiles statistics relating to Manufactures	3 June 1891	34*	18.2.16	1.7.20	...	403 0 0	C.	4-6
18	Kennedy, J.	27.6.82	Clerk	Compiles statistics relating to Finance, Trade, Transport, &c.	25 Mar. 1900	25	9.8.17	1.7.22	...	351 0 0	C.	4-4
19	Lang, W. W.	14.10.89	Clerk	Compiles vital statistics, &c.	17 July 1905	20*	19.9.21	1.1.25	...	286 0 0	C.	4-1
20	Rutherford, J. G.	24.12.70	Clerk	Compiles statistics relating to Agriculture, Education, and Charities	14 April 1898	27	7.12.25	1.7.22	...	286 0 0	C.	3-10
21	Douglas, A. D.	11.9.96	Clerk	Assists generally	30 Mar. 1914	11	30.3.14	1.7.22	...	273 0 0	C.	3-10
22	Jacke, H.	12.3.00	Clerk	"	5 Feb. 1917	8	5.2.17	1.7.24	...	273 0 0	C.	3-10
23	Henderson, R. S.	24.1.99	Clerk	"	21 Feb. 1919	6	21.2.19	1.7.25	...	247 0 0	C.	3-8
24	Cox, G. S.	5.3.02	Clerk	"	23 Feb. 1919	6	22.2.19	1.7.25	...	273 0 0	C.	3-8
25	Gates, G. A.	30.5.97	Clerk	"	18 Oct. 1921	4	18.10.21	1.12.25	...	104 0 0	C.	3-2
26	Maggs, A. W.	23.7.07	Clerk	"	3 May 1924	1	3.5.24	12.5.25	...	247 0 0	C.	3-2
27	McAnulty, P. A.	10.12.81	Clerk	"	1 Dec. 1924	1	1.12.24	15.12.25	...	91 0 0	C.	3-2
28	Sheahan, J. W.	27.3.06	Clerk	"	21 July 1925	...	21.7.25	21.7.25	...	91 0 0	C.	3-2
29	(Vacant)	...	Typist and Assistant...	"	...	...	...	...	...	257 0 0	C.	5
30	Clark, W. J. M.	13.4.88	Typist and Assistant...	"	27 Aug. 1907	18	1.7.20	...	...	...	...	...

No.	Name	Position	Salary	Senior Clerk	Description of Duties	Appointed	Age	Education	Other
1	Cummins, J.	Senior Clerk	24.7.65	Senior Clerk	Supervises work of Branch and has custody of records relating to births, deaths and marriages. Is also Assistant Government Statist	17 Nov. 1885	40	1.7.24	442 0 0
2	Stephens, W. I.	Clerk	4.9.87	Clerk	Has sub-charge of indexing and searching section	14 Aug. 1885	40	9.2.25	415 0 0
3	Hayer, H. B.	Clerk	30.7.84	Clerk	Has charge of the examination and rough indexing of returns	11 Jan. 1885	42	29.9.16	403 0 0
4	Gibson, A. F.	Clerk	15.9.84	Clerk	Makes searches and issues orders for searches, &c.	8 Aug. 1887	38	9.4.21	377 0 0
5	O'Hanlon, W. P.	Clerk	15.9.84	Clerk	Makes searches, examines certificates, &c.	1 Feb. 1907	18*	14.7.25	286 0 0
6	Mitchell, L. W.	Clerk	24.12.84	Clerk	Assists in examining returns, &c.	29 Mar. 1888	37	20.3.88	288 0 0
7	Robinson, W. H.	Clerk	5.11.84	Clerk	Assists generally	21 Mar. 1912	13	21.3.12	288 0 0
8	Conry, S. B.	Clerk	31.9.84	Clerk	"	24 April 1914	11	24.4.14	288 0 0
9	Dunbar, F. D.	Clerk	11.9.84	Clerk	"	6 July 1915	10	6.7.15	273 0 0
10	Cawley, H. H. E.	Clerk	44.7.84	Clerk	"	14 April 1913	12	14.4.13	273 0 0
11	Hollow, S. H. E.	Clerk	15.10.84	Clerk	"	14 Sept. 1911	14	31.10.19	273 0 0
12	Kowan, J. O.	Clerk	9.4.94	Clerk	"	8 Feb. 1912	13	15.2.24	247 0 0
13	Keell, C. T. B.	Clerk	31.12.84	Clerk	"	24 April 1924	1	24.4.24	247 0 0
14	(Vacant)				"				
15	Turner, E.	Typist and Assistant	4.7.88	Typist and Assistant	"	30 Sept. 1907	18	15.10.25	244 0 0
16	Dixes, J. A.	Typist	13.8.88	Typist	"	14 Mar. 1913	12	14.8.14	231 0 0
17	(Vacant)	Messenger		Messenger	"				
18	Lay, J.	Assistant Actuary	16.4.69	Assistant Actuary	Has sub-charge of actuarial and clerical work in connexion with Friendly Societies, &c.	5 Dec. 1884	41	15.3.11	546 0 0
19	Macdormott, J. S.	Senior Clerk	14.11.72	Senior Clerk	Examines Friendly Societies returns; compiles statistics	30 Nov. 1887	38	1.7.20	507 0 0
20	O'Connell, J. A.	Clerk	5.4.79	Clerk	Supervises detailed work of valuations; performs actuarial work	27 June 1902	23	1.7.24	442 0 0
21	McGillivray, J. A.	Clerk	22.3.91	Clerk	Assists generally	23 Sept. 1908	17	23.9.08	286 0 0
22	Rolling, C. D.	Clerk	16.8.92	Clerk	"	27 Sept. 1911	14	27.9.11	286 0 0
23	Colling, P.	Clerk	14.8.96	Clerk	"	22 Aug. 1913	12	22.8.13	286 0 0
24	McArthur, D. J.	Clerk	3.9.96	Clerk	Assists in compiling workers' compensation statistics, &c.	29 Aug. 1913	12	29.8.13	286 0 0
25	Ward, J. P.	Clerk	18.7.97	Clerk	Assists generally	11 Dec. 1913	12	11.12.13	286 0 0
26	Beard, R. H.	Clerk	26.12.98	Clerk	"	19 July 1915	10	19.7.15	273 0 0
27	Aggs, J. P.	Clerk	29.8.02	Clerk	"	25 Feb. 1921	4	25.2.21	208 0 0
28	Sutcliffe, I.	Clerk	29.2.84	Clerk	"	27 Mar. 1924	4	27.3.24	247 0 0
29	Donnellan, T. S.	Superintendent	3.1.72	Superintendent	"	1 May 1918	12	1.5.18	364 0 0†
30	O'Connell, A. M.	Attendant, First	4.11.86	Attendant, First	"	1 May 1913	12	1.1.25	291 0 0†
31	Stafford, B.	Attendant	14.12.64	Attendant	"	1 May 1913	12	1.5.13	298 0 0†
32	Lloyd, W. H.	Attendant	25.1.65	Attendant	"	1 May 1913	12	1.5.13	298 0 0†
33	Kent, W. F.	Attendant, Farm	16.4.89	Attendant, Farm	"	5 Mar. 1925	2	5.3.25	208 0 0†
34	Smith, W. A.	Attendant, Farm	4.1.76	Attendant, Farm	"	10 Sept. 1915	10	10.9.15	208 0 0†
35	Banks, W. H.	Registrar and Secretary	18.11.59	Registrar and Secretary	Has general supervision of the office, &c.	1 Jan. 1917	9	1.7.94	559 0 0
36	Nunn, W.	Clerk	3.1.70	Clerk	Assists Registrar, &c.	29 Mar. 1888	37	30.7.84	442 0 0
37	Dixon, A. W.	Clerk	6.5.91	Clerk	Is licensing clerk	23 Jan. 1908	17	17.7.18	403 0 0
38	Atkins, G. A.	Clerk	1.10.03	Clerk	Keeps records, &c.	12 Mar. 1920	6	12.3.20	221 0 0
39	Bull, J.	Clerk	12.10.96	Clerk	Assists generally	13 Feb. 1923	2	13.2.23	260 0 0
40	(Vacant)	Shorthand Assistant		Shorthand Assistant	"				
41	(Vacant)	Secretary		Secretary	Administers Marine Act 1915, &c.				

INEBRIATE INSTITUTION, LARA.

LICENCES REDUCTION BOARD.

MARINE BOARD.

\* Service not continuous. † With quarters, &c.

DEPARTMENT OF CHIEF SECRETARY—continued.

No. (consecutive)	Branch or Sub-Branch and Name of Officer.	Date of Birth of Officer.	Office where Stationed.	Duties.	Date of first Appointment, Nomination under Public Service Act.	In No. of Years	Date of Classification, Class or Sub-division.	Classification, Public Service Act.	Yearly Salary.	Classification, No. 100.	Date of Nomination to Sub-division.	Division.	Class and Sub-division.
1	Secretary's Office.												
2	Thomas, L.	12.9.68	Secretary and Inspector	Has charge of Branch	31 Jan. 1890	35	7.2.22	P.	825 0 0		1.7.25	A.	2-3
3	Jennings, E. G.	18.9.71	Chief Clerk	Has sub-charge of Branch	14 May 1888	37	1.7.23	C.	585 0 0		1.1.25	C.	3-2
4	Griffiths, J. M.	7.12.71	Accountant	Deals with expenditure of votes, collection of returns, children's wages, &c.; and moneys received under Infant Life Protection Act	14 Feb. 1889	36	11.7.23	C.	442 0 0			C.	2-1
5	Regan, A. H.	22.11.66	Clerk	Is in charge of records, collection of maintenance, &c. Is a special magistrate under the Children's Maintenance Act	16 April 1886	39	7.10.25	C.	533 0 0			C.	4-6
6	Jarvie, A.	27.8.62	Clerk	Assists Accountant, &c.	3 May 1886	39	27.12.00	C.	403 0 0			C.	4-6
7	O'Neill, H. J.	6.6.69	Clerk	Deals with applications for assistance under Children's Maintenance Act	18 Nov. 1885	40	26.8.04	C.	403 0 0			C.	4-6
8	Williams, J. H.	9.3.66	Clerk	Arranges boarding out of children	10 Feb. 1880	45	1.1.13	C.	403 0 0	3 S.		C.	4-6
9	Daly, P.	23.5.68	Clerk	Is in charge of Inspectors	23 Dec. 1889	35*	1.7.25	C.	325 0 0			C.	4-3
10	Quin, R. A.	13.11.32	Clerk	Assists generally	1 Mar. 1909	16*	2.4.25	C.	286 0 0			C.	4-1
11	Clarke, H. G. E.	6.8.35	Clerk	"	25 April 1912	13	8.10.25	C.	286 0 0			C.	4-1
12	Wilson, V. G.	10.9.94	Clerk	"	30 May 1911	14	30.5.11	C.	286 0 0			C.	5-10
13	Nelson, V. T.	3.9.97	Clerk	"	14 July 1915	10	14.7.15	C.	273 0 0			C.	5-10
14	Carroll, W.	16.8.89	Clerk	"	5 Feb. 1917	8	5.2.17	C.	273 0 0			C.	5-7
15	Williams, S.	12.5.85	Clerk	"	9 July 1919	6	9.7.19	C.	273 0 0			C.	5-5
16	Colthun, N. J.	3.3.93	Clerk	"	24 Oct. 1919	6	24.10.19	C.	208 0 0			C.	5-5
17	Milhen, P. P.	10.4.04	Clerk	"	25 Feb. 1921	4	25.2.21	C.	208 0 0			C.	5-3
18	Gleed, E. R. R.	27.7.04	Clerk	"	28 Jan. 1914	11	12.4.23	C.	260 0 0			C.	5-3
19	Alldersa, G. J.	25.11.04	Clerk	"	7 Nov. 1912	13	12.4.23	C.	260 0 0			C.	5-3
20	Longton, G. E.	1.9.05	Clerk	"	17 Oct. 1923	2	17.10.23	C.	200 0 0			C.	5-3
21	Matthews, V. J. O.	8.5.31	Clerk	"	23 Feb. 1924	1	23.2.24	C.	247 0 0			C.	5-2
22	Neavand, J. G.	24.12.96	Clerk	"				C.	247 0 0			C.	5
23	Rapley, C. J.	9.1.3.66	Inspector	Inspects and reports upon children placed out by Branch	21 Mar. 1888	37*	12.9.17	G.	283 0 0			G.	
24	Neal, E. F.	26.12.69	Inspector	"	23 Nov. 1888	36*	23.11.21	G.	283 0 0			G.	
25	Durham, A. G.	18.10.66	Inspector	"	9 Sept. 1889	36	9.2.23	G.	283 0 0			G.	
26	Roberts, C. A.	96.4.67	Inspector	"	29 Dec. 1908	17	28.8.25	G.	270 0 0			G.	
27	Martin, R.	11.7.64	Senior Messenger	Answers inquiries, attends to telephones, &c.	28 Mar. 1889	36	1.7.22	G.	270 0 0			G.	
28	Murray, Marie M. M.	3.12.68	Female Inspector, Senior	Arranges boarding out of infants under Infant Life Protection Act	23 Mar. 1891	34	1.7.18	G.	244 0 0			G.	
29	Airken, Helena M.	22.5.75	Female Inspector, Senior	Inspects and reports on homes and children	1 June 1913	12	1.6.13	G.	205 0 0			G.	
30	Stewart, Elizabeth	22.8.74	Female Inspectors...	"	21 Jan. 1887	38	29.11.15	G.	205 0 0			G.	
31	Galvin, Ethel (Mrs.)	12.12.74	Female Inspectors...	"	10 June 1913	12	24.6.18	G.	205 0 0			G.	
32	Watson, Loretta M.	59.5.65	Female Inspectors...	"	20 May 1908	17	27.11.18	G.	205 0 0			G.	
33	Crallin, Hilda L. (Mrs.)	38.7.74	Female Inspectors...	"	7 April 1920	5	6.9.21	G.	205 0 0			G.	
34	Palmer, Clara E. C.	22.11.89	Female Inspectors...	"	31 Jan. 1924	1	31.1.24	G.	179 0 0			G.	
35	Nolley, Kate	12.10.76	Female Inspectors...	"	5 April 1894	31	26.5.24	G.	192 0 0			G.	
36	Jennings, Elizabeth A.	20.9.84	Female Inspectors...	"	19 Feb. 1909	16	26.5.24	G.	192 0 0			G.	
37	Lee, Mary	5.10.76	Female Inspectors...	"	21 Aug. 1908	17	11.6.24	G.	206 0 0			G.	
38	Stewart, Ada J. B.	17.3.92	Female Inspectors...	"	12 July 1920	5	1.7.24	G.	206 0 0			G.	
39	Bisset, Jane I.	30.8.85	Female Inspectors...	"	21 Aug. 1924	1	21.8.24	G.	179 0 0			G.	
40	(Vacant)		Medical Officer and Superintendent					P.				P.	C.
41	McIntosh, M.	16.4.79	Clerk	General clerical duties and has charge of stores	10 Nov. 1901	24	24.5.11	C.	286 0 0		1.7.20	C.	5-10
42	(Vacant)		Officer in sub-charge	Boys' Dépôt...	9 Jan. 1888	37	26.1.17	C.	231 0 0			C.	0
43	Bridges, J.	8.5.65	Chauffeur and Instructor	Drives visiting officers when inspecting, &c.	18 April 1889	36	13.5.09	C.	231 0 0			C.	0
44	McGuire, J.	4.1.63	Instructor and Mechanic	Assists generally, Boys' Dépôt				C.				C.	0

CHILDREN'S WELFARE AND REFORMATORY SCHOOLS.



DEPARTMENT OF CHIEF SECRETARY—continued.

No. (continued)	Branch or Sub-Branch Name of Officer.	Date of Birth of Officer.	Office (or District where Stationed)	Duties.	Date of first Appointment, or of first Nomination under Public Service Act.	No. of Years in Service.	Date of Classification in or Non-inclusion to previous Division.	Date of Nomination to present Sub-division.	Classification, Public Service Act, No. 160.	Yearly Salary.	Classification, Public Service Act.	
											Division.	Class and Sub.
1	Birell, R. U.	29.9.25	Clerk	Has charge of the Branch	29 Sept. 1887	38	23.8.24	29.9.25	C	442 0 0	C	3-2
2	Hogan, P.	16.7.92	Clerk	Has sub-charge of the work of the Branch	19 Dec. 1905	20*	1.7.20	1.7.25	C	493 0 0	C	4-6
3	Merritt, W. J.	26.12.84	Clerk	Keeps Suspense Account, &c.	18 Mar. 1901	24	4.10.21	1.1.25	C	351 0 0	C	4-4
4	Burney, C. T.	3.12.82	Clerk	Assists generally	21 Dec. 1910	15	21.12.10	1.7.20	C	286 0 0	C	6-10
5	Surrell, J. F.	2.12.82	Clerk	"	10 April 1913	12	10.4.13	1.7.21	C	286 0 0	C	6-10
6	ODrill, A. H. J.	17.6.97	Clerk	"	19 Oct. 1914	11	19.10.14	1.7.22	C	286 0 0	C	6-10
7	Russell, D. M.	15.6.97	Clerk	"	6 July 1915	10	6.7.15	1.7.23	C	273 0 0	C	6-10
8	Dovey, S. J.	17.5.97	Clerk	"	3 Mar. 1915	10*	6.2.17	1.7.24	C	273 0 0	C	6-10
9	Reyes, J. H.	8.6.91	Clerk	"	19 May 1917	8	13.5.17	1.7.24	C	273 0 0	C	6-10
10	Duncan, W. J.	5.3.99	Clerk	"	14 May 1920	5	14.5.20	1.1.25	C	221 0 0	C	5-6
11	Gleason, J. J.	5.3.99	Clerk	"	19 July 1920	5	19.7.20	1.1.25	C	221 0 0	C	5-6
12	Padley, G.	21.1.96	Clerk	"	20 Nov. 1922	3	20.11.22	1.12.24	C	260 0 0	C	5-3
13	Code, R.	9.5.96	Clerk	"	22 Jan. 1923	2	22.1.23	1.2.25	C	260 0 0	C	5-3
14	Murray, A.	28.11.93	Clerk	"	25 Sept. 1923	2	25.9.23	1.10.25	C	260 0 0	C	5-3
15	Lewis, F. C.	13.1.92	Clerk	"	1 Oct. 1923	2	1.10.23	1.11.25	C	260 0 0	C	5-3
16	Hovell, E. G.	18.11.92	Clerk	"	1 Oct. 1923	2	1.10.23	1.11.25	C	260 0 0	C	5-3
17	Perry, A. W.	28.11.97	Clerk	"	12 May 1924	1	12.5.24	21.3.25	C	104 0 0	C	5-2
18	Boxen, V. J.	30.4.07	Clerk	"	10 Mar. 1924	1	10.3.24	6.6.25	C	91 0 0	C	5-2
19	Phillips, J. N.	7.4.06	Clerk	"	10 Mar. 1924	1	10.3.24	10.3.25	C	91 0 0	C	5-2
20	Lyons, V. A.	4.4.09	Clerk	"	10 Mar. 1924	1	10.3.24	10.3.25	C	91 0 0	C	5-2
21	Ryan, M. E.	26.4.04	Clerk	"	10 Mar. 1925	1	10.3.25	10.3.25	C	136 0 0	C	5-1
22	(Vacant) (3)			"								
23	Peck, F. C.	7.3.97	Messenger	"	23 Sept. 1914	11	1.7.22	...	C	231 0 0	C	5

POLICE—continued.

*Motor Registration.*

24	Vickers, H. T.	27.5.66	Secretary to the Premier	Has charge of office	9 May 1888	37	25.3.25	25.3.25	C	535 0 0	C	3-1
25	Gibbs, C. C. F. H.	20.3.92	Senior Clerk	Distributes and supervises work, &c.	12 May 1910	15	24.10.22	1.1.25	C	468 0 0	C	3-3
26	Wickham, F. H.	28.2.91	Clerk	Deals with accounts; special duties, &c.	14 Feb. 1908	16*	14.2.21	1.7.25	C	377 0 0	C	4-5
27	Jungwirth, W. J.	10.3.97	Clerk	Acts as Private Secretary to the Premier; also does shorthand work and assists generally	10 Mar. 1915	10	1.7.24	1.7.25	C	259 0 0	C	4-2
28	Macgibbon, J. C.	1.7.98	Clerk	Registers papers; assists generally	6 June 1916	9	6.6.16	1.7.24	C	273 0 0	C	5-10
29	Rams, N. A.	4.5.96	Premier's Orderly	"	31 Oct. 1918	7	19.12.22	...	C	283 0 0	C	...
30	Meagher, J. J.	19.12.95	Messenger	"	3 July 1911	14	1.7.14	...	C	231 0 0	C	...
31	Boys, R. D.	3.10.66	Chief Librarian and Secretary	Has general direction and supervision of the whole of the work of the Public Library, Museums, and National Gallery.	1 July 1883	42	1.5.25	...	none	800 0 0	P.	A.

No.	Name	Rank	Position	Salary	Start Date	Notes	Pay	Grade	Remarks
1	Pitt, E. E.	Assistant Librarian	Has charge of Lending Library and acts as principal Research Officer	16.10.77	4 April 1900		611	P.	B-3
2	Crooks, T. F.	Assistant Librarian	Assists in Library and has charge of General Catalogue	21.11.84	7 April 1900		559	P.	B-1
3	Senck, J.	Senior Assistant	cataloguing, &c.	31.5.88	21 Jan. 1902		468	P.	C-3
4	Senck, J.	Assistant	"	12.12.63	17 Oct. 1905		416	P.	C-1
5	Rowe, W. C.	Assistant	"	2.11.90	23 May 1908		408	P.	D-6
6	Rowe, W. C.	Assistant	"	15.9.95	31 May 1910		325	P.	D-3
7	McCulloch, C. A.	Assistant	(periodicals and exchanges)	3.4.81	1 July 1908		299	P.	D-2
8	Fraser, Isabella A. M.	Assistant	"	28.8.98	21 July 1904		247	P.	E-8
9	McDonnell, A. L. G.	Assistant	"	1.5.04	20 Mar. 1925		234	P.	E-2
10	Dwyer, F. J.	Assistant	Assists in newspaper-room	23.9.07	9 Dec. 1925		104	P.	E-2
11	Shalton, P. V. J.	Assistant	"	14.11.05	26 May 1900		403	P.	E-2
12	Shalton, P. V. J.	Assistant	"	9.6.65	96 May 1900		403	P.	E-2
13	Shalton, P. V. J.	Assistant	"	22.8.98	13 June 1924		247	P.	E-2
14	Phillips, A. E. H.	Accountant	Keeps accounts of the Institution; drafts letters, &c.	12.12.60	6 Jan. 1881		324	P.	E-2
15	Phillips, A. E. H.	Accountant	Has charge of newspaper-room	3.8.65	1 Oct. 1888		403	P.	E-2
16	Hunt, P. D.	Clerk	Assists generally	28.11.07	29 Mar. 1924		104	P.	E-2
17	Hunt, P. D.	Clerk	"	21.5.66	29 Mar. 1924		257	P.	E-2
18	Simpson, J. T.	Caretaker	"	16.12.63	29 Mar. 1924		257	P.	E-2
19	Edwards, D. W.	Library Attendant	Has charge of Lending Library delivery counter	28.4.89	16 Apr. 1888		257	P.	E-2
20	Hutchinson, G. E.	Library Attendant	"	24.9.71	23 Jan. 1889		257	P.	E-2
21	Hutchinson, G. E.	Library Attendant	"	26.11.72	5 Feb. 1891		257	P.	E-2
22	Shield, J. H.	Library Attendant	"	22.3.87	21 Mar. 1907		257	P.	E-2
23	Dober, T. J.	Library Attendant	"	17.6.75	1 Mar. 1900		254	P.	E-2
24	Messon, W. J.	Attendant	"	27.8.81	15 Oct. 1913		244	P.	E-2
25	Street, B.	Attendant	"	22.11.65	14 Feb. 1890		244	P.	E-2
26	Novis, F.	Attendant	"	19.3.91	14 Jan. 1913		244	P.	E-2
27	Crawford, W.	Attendant	"	10.5.04	27 June 1923		244	P.	E-2
28	Mahon, G. L.	Attendant	"	15.3.07	19 Oct. 1923		244	P.	E-2
29	Collas, F. A. E.	Attendant	"	9.9.06	22 Mar. 1924		244	P.	E-2
30	Collas, F. A. E.	Attendant	"	1.10.07	26 Mar. 1924		244	P.	E-2
31	Pick, S. A.	Attendant	"	2.7.05	4 June 1924		244	P.	E-2
32	Dunn, G. A.	Attendant	"	21.7.08	2 Oct. 1924		244	P.	E-2
33	Kenny, J. M.	Attendant	"	15.3.08	30 Oct. 1924		244	P.	E-2
34	Tye, M.	Attendant	"	12.1.69	23 July 1925		244	P.	E-2
35	Hancock, H. G.	Attendant	"	4.8.09	4 Aug. 1925		244	P.	E-2
36	McFeters, D. W.	Attendant	"	23.10.24	8 Nov. 1925		244	P.	E-2
37	Bates, J. F. A.	Attendant	"	17.7.97	17 Mar. 1925		244	P.	E-2
38	(Vacant)	Attendant	"	24.10.70			244	P.	E-2
39	Bronchie, J. A.	Labourer	"	23.4.96			244	P.	E-2
40	Baldwin, H. E. P.	Labourer	"				244	P.	E-2
<b>Industrial and Technological Museum.</b>									
41	Walcott, R. H.	Curator	Has charge of Industrial and Technological Museum	30.9.70	14 May 1900		546	P.	C-7
42	Wilson, W. D.	Assistant (Botanical)	"	7.3.69	8 July 1915		403	P.	D-6
43	Harding, C.	Carpenter and Model Maker	"	23.7.64	6 Feb. 1889		296	P.	D-6
44	Dicks, P.	Attendant	"	12.11.70	1 Mar. 1900		244	P.	D-6
45	Daly, T.	Attendant	"	21.12.67	28 Jan. 1890		244	P.	D-6
<b>National Museum.</b>									
46	Kershaw, J.	Curator	Has charge of National Museum collections	13.4.65	1 Oct. 1883		546	P.	C-7
47	Chapman, E.	Paleontologist	"	13.2.64	12 Mar. 1902		546	P.	C-7
48	Hill, G. F.	Entomologist	"	16.2.80	13 Apr. 1923		403	P.	D-6
49	(Vacant)	Petrologist	"	2.4.00	12 Aug. 1921		165	P.	D-6
50	Malone, M. J. C.	Clerk	Assists generally	2.4.00	21 Jan. 1924		310	P.	D-6
51	Cunningham, W.	Taxidermist	"	2.10.99	3 Jan. 1923		270	P.	D-6
52	Maek, G.	Assistant-Taxidermist	"	1.4.97	21 Jan. 1924		310	P.	D-6
53	Brazenor, C. W.	Articulator	"	1.4.97	21 Jan. 1924		310	P.	D-6

\* Services not continuous. † With quarters, &c.

DEPARTMENT OF CHIEF SECRETARY—continued.

No. (consecutive)	Branch or Sub-Branch and Name of Officer.	Date of Birth of Officer.	Office (or District where Stationed).	Duties.	Date of Appointment, or of first Nomination under Public Service Act.	No. of Years in Service.	Date of Classification or of Promotion to Present Position.	Date of Nomination to Present Division.	Classification, Act No. 100.	Yearly Salary.	Classification, Public Service Act.	
											Division.	Class and Sub-division.
<b>PUBLIC LIBRARY, MUSEUMS, AND NATIONAL GALLERY—continued.</b>												
<b>National Museum—continued.</b>												
1	Roberts, L. J. F.	16.5.86	Carpenter	Makes, glazes, and polishes cases, &c.	15 Aug. 1917	8	17.5.20	...	...	270 0 0	G.	...
2	Conchun, J. P.	30.6.74	Attendant, Museum	"	27 May 1888	37	1.7.22	...	...	257 0 0	G.	...
3	Meyer, H.	15.7.72	Attendant	"	7 Mar. 1889	36	20.10.11	...	...	244 0 0	G.	...
4	Danaher, D. K.	20.2.76	Attendant	"	16 Feb. 1888	27	27.4.15	...	...	244 0 0	G.	...
<b>National Gallery.</b>												
5	(Vacant)		Senior Attendant	"								
6	Baker, J. D.	31.8.64	Attendant	"	30 Sept. 1890	35	27.10.02	...	...	244 0 0	C.	...
7	Lynch, A. J.	21.6.64	Attendant	"	15 Feb. 1892	33	4.3.19	...	...	244 0 0	C.	...
8	Mallon, A. J.	18.9.87	Attendant	"	12 July 1900	16	4.3.19	...	...	244 0 0	C.	...
9	Mallon, M.	30.12.77	Attendant	"	31 Dec. 1902	23	21.1.13	...	...	244 0 0	C.	...
10	Bredshaw, W.	18.11.64	Attendant	"	19 June 1902	23	27.8.13	...	...	244 0 0	C.	...
11	Carroll, R.	7.5.64	Attendant	"	25 June 1889	36	24.4.11	...	...	244 0 0	C.	...
12	Sandford, D.	20.6.78	Attendant	"	5 Apr. 1910	15	27.8.15	...	...	244 0 0	C.	...
13	Clancy, P. P.	3.1.66	Attendant	"	20 Sept. 1891	34	25.11.15	...	...	244 0 0	C.	...
14	Blair, R.	13.6.90	Attendant	"	9 Feb. 1899	26	2.12.19	...	...	244 0 0	C.	...
15	Mitton, A. J.	9.4.73	Attendant	"	15 Aug. 1921	4	26.5.22	...	...	244 0 0	C.	...
16	Morphy, W. S.	19.10.87	Attendant	"	31 Mar. 1915	10	20.5.24	...	...	231 0 0	C.	...
17	Wardley, F.	31.5.78	Attendant	"	1 July, 1914	11	22.6.25	...	...	238 0 0	C.	...
18	Mallon, F.	28.10.79	Attendant	"								

PENAL AND GAOLS.

19	Akeroyd, J.	20.10.82	Inspector - General of Penal Establishments	"	5 July 1887	28*	21.11.23	...	...	800 0 0	P.	A
<b>Penal Establishment, Pentridge.</b>												
20	Barclay H. (Vacant)	17.8.63	Governor	Has supervision and control of Penal Establishment	27 Oct. 1884	41	1.11.23	1.11.23	3 S.	546 0 0	P.	C.-7
21	Wall, G. H.	21.10.72	Deputy Governor	"	28 Aug. 1900	25	3.11.22	1.1.25	...	325 0 0	C.	4-3
22	Foster, S.	4.3.93	Storekeeper	Has charge of stores; issues rations, &c.	4 Oct. 1923	2	4.10.23	1.11.24	...	247 0 0	C.	5-2
23	Fennis, T.	14.1.91	Clerk	Assists generally	27 Mar. 1924	1	27.3.24	26.5.26	...	247 0 0	C.	5-2
24	Gleeson, W.	23.6.64	Senior Writer and Finger-print Expert	"	11 July 1878	45*	16.8.21	...	...	348 0 0	C.	...
25	Mannix, F. P.	6.7.79	Writer and Finger-print Expert	"	9 Sept. 1910	15	10.12.24	...	...	309 0 0	G.	...
26	Nulty, J.	25.12.63	Writer	"	29 Mar. 1889	36	1.1.13	...	...	322 0 0	G.	...
27	Gibbins, W.	9.6.73	Writer	"	24 Jan. 1890	35	5.1.25	...	...	309 0 0	G.	...
28	Shoran, A. W.	13.3.66	Overseer	Works and Buildings	26 Nov. 1900	24	23.1.22	...	...	335 0 0	G.	...
29	Shorten, J.	11.11.82	Overseer	Wire Netting Factory	12 June 1913	12	12.6.13	...	...	322 0 0	G.	...
30	Keady, T.	4.7.89	Assistant Overseer	"	22 Jan. 1917	8	11.9.24	...	...	299 0 0	G.	...
31	Lawler, E.	6.1.85	Overseer	Tailors	16 May 1923	2	16.5.23	...	...	361 0 0	G.	...
32	Quirke, J.	11.9.63	Overseer	Brush and Broom making	10 Aug. 1898	27	22.11.23	...	...	309 0 0	G.	...



No.	Name	Rank	Age	Services	Discipline	Remarks	Appointed	Wages	Notes
1	Dixon, F. C.	Overseer	19.10.82	35	Printer; is also Photographer	16 Mar. 1923	2	16.3.23	G.
2	Nelson, G.	Overseer	6.10.61	35	Making and Mat-making	15 Aug. 1890	35	15.5.18	G.
3	Davis, A.	Overseer	8.3.67	36	Farm	16 May 1850	36	7.8.19	G.
4	Davidson, W. L.	Overseer	16.10.85	2	Woolen Manufactures	20 Dec. 1923	2	10.12.23	G.
5	Little, R.	Overseer	2.11.87	1	Shoemakers	25 June 1925	1	29.6.25	G.
6	Gleeson, J. T.	Engineer Mechanic	21.11.94	1		10 Nov. 1924	1	10.11.24	G.
7	Wicks, A. H.	Warder Watchman	27.1.77	1		21 Aug. 1924	1	21.8.24	G.
8	Mitchell, H. R. P.	Cook	5.2.89	13		1 Nov. 1912	13	7.5.23	G.
<i>Senior Chief Warder.</i>									
9	Stapleton, M.	Senior Chief Warder	24.4.61	38		10 Mar. 1887	38	14.12.23	G.
<i>Chief Warders.</i>									
10	Griffith, S. J.	Chief Warder	4.12.63	40	Is responsible for good order, cleanliness, &c., of portion of prison over which he is placed, &c.	1 Oct. 1885	40	12.10.22	G.
11	McKenna, J. E.	Chief Warder	20.6.65	38	"	24 June 1887	38	12.12.93	G.
12	Buckley, L.	Chief Warder	10.8.63	37	"	6 Feb. 1888	37	22.1.21	G.
13	Longbottom, B. W.	Chief Warder	24.12.63	36	"	6 Sept. 1888	36	22.6.25	G.
14	Coughlan, M.	Hospital Attendant	30.8.67	36	"	12 Aug. 1888	36	15.3.24	G.
<i>Senior Warders.</i>									
15	Costelloe, J.	Senior Warder	31.3.61	36	Assists in maintaining discipline, &c.	20 Mar. 1889	36	1.6.13	G.
16	O'Farrell, P.	Senior Warder	31.5.61	39	"	19 July 1888	39	1.6.13	G.
17	Lynch, J.	Senior Warder	13.1.63	37	"	9 Feb. 1888	37	4.6.13	G.
18	Longbottom, T. B.	Senior Warder	13.4.65	36	"	24 Sept. 1889	36	8.10.16	G.
19	Ahern, M.	Senior Warder	1.8.64	35	"	2 Mar. 1890	35	6.10.16	G.
20	Dines, D.	Senior Warder	10.3.64	35	"	2 Apr. 1890	35	31.5.22	G.
21	Stadford, J.	Senior Warder	13.3.65	35	"	16 May 1890	35	31.5.22	G.
22	Kirk, J.	Senior Warder	19.7.66	35	"	21 Oct. 1890	35	11.6.23	G.
23	Kelly, P.	Senior Warder	12.12.63	36	"	31 Jan. 1890	36	8.8.23	G.
24	O'Brien, John	Senior Warder	1.9.68	36	"	4 Feb. 1889	36	2.9.24	G.
25	Torney, P.	Senior Warder	13.6.65	36	"	6 Feb. 1889	36	28.4.25	G.
26	Wach, T.	Senior Warder	14.3.68	36	"	6 May, 1889	36	28.4.25	G.
27	Sleeth, T.	Senior Warder	28.8.69	36	"	11 Aug. 1889	36	28.8.25	G.
28	(Vacant)								
<i>Warders.</i>									
29	Gould, H. S.	Warder	6.5.61	35	Has charge of prisoners, and assists in maintaining discipline, &c.	10 Mar. 1887	35	11.5.16	G.
30	Trindles, T.	Warder	1.5.64	35	"	25 April 1890	35	25.4.90	G.
31	Tilley, J.	Warder	1.12.62	36	"	22 Mar. 1889	36	4.10.92	G.
32	Dailey, T. W.	Warder	5.5.67	38	"	7 Sept. 1887	38	4.8.93	G.
33	Holden, John	Warder	6.1.66	35	"	13 May 1887	35	5.2.94	G.
34	Mullins, M.	Warder	18.6.64	35	"	28 July 1890	35	4.5.94	G.
35	Peach, G. F.	Warder	28.9.64	36	"	10 May 1889	36	29.6.96	G.
36	Boyd, J. W.	Warder	28.9.64	37	"	18 Oct. 1888	37	24.11.97	G.
37	Hunter, A.	Warder	30.8.72	36	"	1 Mar. 1889	36	1.3.99	G.
38	Davis, K. W.	Warder	20.8.67	33	"	16 Jan. 1892	33	2.3.99	G.
39	Steeles, A.	Warder	15.5.68	35	"	17 Oct. 1899	35	17.10.99	G.
40	Kitching, H.	Warder	17.5.75	25	"	17 Oct. 1899	25	17.10.99	G.
41	Tracey, P.	Warder	10.3.74	25*	"	3 Feb. 1896	25*	25.1.00	G.
42	Dungan, J. J.	Warder	18.8.69	23*	"	25 Jan. 1900	23*	16.8.01	G.
43	Bennett, A. R.	Warder	18.8.69	24	"	10 Oct. 1901	24	10.10.01	G.
44	Waterman, H. E.	Warder	18.6.64	23	"	22 Nov. 1902	23	23.11.02	G.
45	Warlow, C. J.	Warder	14.11.72	19	"	25 Sept. 1906	19	26.9.06	G.

\* Services not continuous. † With quarters, &c.

DEPARTMENT OF CHIEF SECRETARY—continued.

No. (consecutive)	Branch or Sub-Branch and Name of Officer.	Date of Birth of Officer.	Office (or District where Stationed).	Duties.	Date of first Appointment under Public Service Act.	No. of Years in Service.	Date of Classification in or out of Commission or Grade.	Date of Nomination to Present Sub-division.	Classification, No. 100.	Yearly Salary.	Classification, Public Service Act.	
											Division.	Class and Sub-division.
1	Smith, W. B.	9.9.73			24 Feb. 1900	25	5.12.07			296		
2	Turner, E. J.	25.5.76			11 Jan. 1908	17	11.1.08			296		
3	Clune, I.	28.1.81			8 May 1909	16*	12.9.12			298		
4	Baxter, A.	31.8.80			16 Sept. 1912	13	16.9.12			298		
5	Harper, W. T.	9.9.79			16 Sept. 1912	13	16.9.12			298		
6	Lee, M. W. S.	7.2.87			16 Sept. 1908	17	29.9.13			296		
7	Buckley, W. F.	15.3.70			14 Nov. 1908	17	29.9.13			296		
8	Richards, C. H.	20.12.87			26 Aug. 1914	11	26.8.14			298		
9	Willingby, J. J.	10.9.88			27 June 1914	11	26.8.14			298		
10	Griffin, W. P.	23.11.82			31 Dec. 1914	11	31.12.14			298		
11	Carey, T. C. R.	18.11.82			31 Jan. 1917	8	31.1.17			296		
12	Stinson, T. B.	9.12.87			31 Aug. 1917	8	31.1.17			296		
13	Stinson, T. B.	6.11.80			22 Aug. 1917	8	22.8.17			296		
14	King, H.	19.7.70			9 Oct. 1917	8	9.10.17			296		
15	O'Brien, Michael	9.12.98			6 Feb. 1920	5	5.2.20			296		
16	Leslie, L.	23.4.94			17 June 1920	5	17.6.20			293		
17	Lynch, W.	15.2.99			19 Oct. 1920	5	19.10.20			293		
18	Lynch, W.	8.10.86			6 Jan. 1921	4	6.1.21			293		
19	Lynch, F. W.	26.9.97			12 Dec. 1921	4	12.12.21			270		
20	Buckley, F. W.	29.7.97			7 April 1922	3	7.4.22			270		
21	Gaekel, A. J.	29.7.97			28 April 1922	3	28.4.22			270		
22	Kerr, J. S.	19.10.94			8 May 1922	3	8.5.22			270		
23	Atsworth, D. A.	30.8.80			6 June 1922	3	6.6.22			257		
24	Short, N. E.	37.6.97			9 Aug. 1922	3	9.8.22			257		
25	Garton, L. S.	11.1.85			25 Sept. 1922	3	25.9.22			257		
26	Buckley, J. E. S.	6.5.90			3 Oct. 1922	3	3.10.22			257		
27	O'Farrell, J.	28.1.91			20 Nov. 1922	3	20.11.22			257		
28	Griffin, W. R.	11.10.80			6 Dec. 1922	3	6.12.22			257		
29	Whyte, J.	15.5.94			28 Mar. 1923	2	28.3.23			257		
30	Gunn, J.	12.1.94			14 April 1923	2	14.4.23			257		
31	Tunncliffe, F. J.	7.10.95			11 June 1923	2	11.6.23			244		
32	Wise, R. S.	18.4.76			1 July 1918	7	27.7.18			244		
33	Topham, F. J.	14.3.90			19 Sept. 1923	2	19.9.23			244		
34	Sherratt, J. S.	5.1.97			2 Oct. 1923	2	2.10.23			244		
35	Latham, W. J.	19.10.87			16 Nov. 1923	2	16.11.23			244		
36	O'Brien, James	19.10.98			28 Dec. 1923	2	28.12.23			244		
37	Blackwood, T.	18.1.98			14 Jan. 1924	1	14.1.24			241		
38	Erick, W.	22.2.91			15 Jan. 1924	1	15.1.24			241		
39	McMahon, J.	12.9.84			16 Jan. 1924	1	16.1.24			241		
40	Rowell, J.	19.9.90			5 Feb. 1924	1	5.2.24			241		
41	Green, G. A.	13.4.96										
42	McGann, C. J.											

PENAL AND GAOLS—continued.

Penal Establishment,  
Peatridge—continued.

Has charge of prisoners, and assists in maintaining discipline, &c.

Warders

No.	Name	Rank	Has charge of prisoners, and assists in maintaining discipline, &c.	Services not continuous.	With quarters, &c.	Age	Height	Weight	Complexion	Hair	Eyes	Build	Other
1	O'Connor, J. P.	Warders	"	"	"	12 Feb. 1922	172	165	"	"	"	"	244
2	Virgin, G. L.	"	"	"	"	13 Mar. 1924	173	165	"	"	"	"	244
3	Heffernan, E. M.	"	"	"	"	31 Mar. 1924	173	165	"	"	"	"	244
4	Crosthwaite, W. L.	"	"	"	"	8 May 1924	173	165	"	"	"	"	244
5	Smith, Alex.	"	"	"	"	5 July 1924	173	165	"	"	"	"	244
6	Fox, E. R.	"	"	"	"	5 Aug. 1924	173	165	"	"	"	"	244
7	Sutherland, D. A.	"	"	"	"	6 Aug. 1924	173	165	"	"	"	"	244
8	Wilson, W. G.	"	"	"	"	14 Aug. 1924	173	165	"	"	"	"	244
9	Keane, A.	"	"	"	"	22 Aug. 1924	173	165	"	"	"	"	244
10	Callaghan, W.	"	"	"	"	27 Aug. 1924	173	165	"	"	"	"	244
11	Dowd, T.	"	"	"	"	9 Sept. 1924	173	165	"	"	"	"	244
12	Taylor, J. K.	"	"	"	"	9 Sept. 1924	173	165	"	"	"	"	244
13	McInnes, D.	"	"	"	"	9 Sept. 1924	173	165	"	"	"	"	244
14	Moore, J. J.	"	"	"	"	17 Sept. 1924	173	165	"	"	"	"	244
15	Foster, J. J.	"	"	"	"	17 Sept. 1924	173	165	"	"	"	"	244
16	Davis, R. H.	"	"	"	"	17 Oct. 1924	173	165	"	"	"	"	244
17	Morrissey, T.	"	"	"	"	17 Oct. 1924	173	165	"	"	"	"	244
18	O'Day, P. H.	"	"	"	"	17 Oct. 1924	173	165	"	"	"	"	244
19	Stafford, F. E.	"	"	"	"	31 Dec. 1924	173	165	"	"	"	"	244
20	Johns, D. M.	"	"	"	"	16 Feb. 1925	173	165	"	"	"	"	244
21	Edwards, H. R.	"	"	"	"	3 Mar. 1925	173	165	"	"	"	"	244
22	Waters, F. L.	"	"	"	"	31 April 1925	173	165	"	"	"	"	244
23	Lawson, O. L. N.	"	"	"	"	24 April 1925	173	165	"	"	"	"	244
24	Berry, G.	"	"	"	"	19 May 1925	173	165	"	"	"	"	244
25	Marner, H. T. R.	"	"	"	"	28 May 1925	173	165	"	"	"	"	244
26	Mason, M. J.	"	"	"	"	16 July 1925	173	165	"	"	"	"	244
27	Maher, L. J.	"	"	"	"	21 July 1925	173	165	"	"	"	"	244
28	Sutart, W. J.	"	"	"	"	7 Aug. 1925	173	165	"	"	"	"	244
29	Smyer, V.	"	"	"	"	31 Aug. 1925	173	165	"	"	"	"	244
30	Kairns, J.	"	"	"	"	1 Sept. 1925	173	165	"	"	"	"	244
31	Parcell, L. T.	"	"	"	"	16 Oct. 1925	173	165	"	"	"	"	244
32	(Vacant) (8)												244
<b>Female Penitentiary.</b>													
33	Nicholas, Sarah	Female Governor	"	"	"	6 June 1919	173	165	"	"	"	"	283
34	Bryson, Fanny	Sub-Matron	"	"	"	24 Aug. 1889	36	30.4	"	"	"	"	205
35	Corbett, Mary	Hospital Nurse	"	"	"	22 Oct. 1887	42	10.1	"	"	"	"	192
36	Murray, Kathleen (Mrs.)	Warders	"	"	"	19 Feb. 1907	12	95.8	"	"	"	"	179
37	Mohay, Elizabeth H.	"	"	"	"	18 Oct. 1904	23	18.10	"	"	"	"	179
38	Teacy, Ada	"	"	"	"	31 Mar. 1904	21	31.3	"	"	"	"	179
39	McKenzie, Annie	"	"	"	"	23 Mar. 1898	27	15.1	"	"	"	"	179
40	Crexty, Ellen	"	"	"	"	1 Nov. 1917	8	16.2	"	"	"	"	179
41	Melnyre, Eva J.	"	"	"	"	1 June 1918	7	26.10	"	"	"	"	179
42	Veega, Rosanna	"	"	"	"	26 April 1920	25	26.4	"	"	"	"	158
43	Banker, Annie I. S. (Mrs.)	"	"	"	"	31 Mar. 1920	25	5.9	"	"	"	"	179
44	Doble, Clara L. (Mrs.)	"	"	"	"	13 Nov. 1924	1	13.1	"	"	"	"	127
45	Barnes, Christina I. A.	"	"	"	"	13 Nov. 1924	1	13.1	"	"	"	"	127
46	Bradley, Beatrice	"	"	"	"	13 Nov. 1924	1	13.1	"	"	"	"	127
47	(Vacant) (3)					14 Aug. 1924	1	15.8	"	"	"	"	142
48													142
<b>Metropolitan Gaol.</b>													
49	Burke, J.	Governor	"	"	"	18 Sept. 1885	40	1.11	"	"	"	"	439
50	Laby, R. E.	Writer	"	"	"	1 May 1889	36	1.1	"	"	"	"	322
51	Dwyer, M.	Writer	"	"	"	4 Aug. 1910	15	3.6	"	"	"	"	296

\* Services not continuous. † With quarters, &c.

DEPARTMENT OF CHIEF SECRETARY—continued

No.	Branch or Sub-Branch Name of Office.	Date of Appointment of Officer.	Office (or District where Stationed).	Duties.	Date of first Appointment, or of first promotion under Public Service Acts.	No. of Years in Service.	Date of Classification or Re-Appointment to present Class, Position, or Division.	Date of Nomination to present Sub-division.	Classification, Act No. 160.	Yearly Salary.	Classification, Public Service Acts.			
											Division.	Class.		
<b>PENAL AND GAOLS—continued.</b>														
<b>Metropolitan Gaol—continued.</b>														
<i>Male Division.</i>														
1	McCormack, J. R.	24.3.02	Chief Warden	Assists the Chief Warden, and attends sittings of Criminal Court and General Sessions	12 Aug. 1887	38	20.3.22	...	...	335 0 04	G.	...		
2	Gloster, J.	8.7.02	Senior Warden	"	14 Sept. 1887	38	1.7.10	...	...	309 0 0	G.	...		
3	O'Sullivan, G.	23.4.05	Senior Warden	"	26 July 1889	36	20.5.15	...	...	309 0 0	G.	...		
4	Daly, D.	13.4.04	Senior Warden	"	10 Jan. 1890	35	11.6.23	...	...	309 0 0	G.	...		
5	O'Sullivan, E.	6.2.05	Senior Warden	"	1 Nov. 1888	37	2.9.24	...	...	309 0 0	G.	...		
6	Kennedy, D. J.	22.12.07	Senior Warden	"	13 May 1887	38	4.9.25	...	...	309 0 0	G.	...		
7	Engles, W. A.	31.07	Hospital Attendant, Has charge of hospital	"	21 May 1886	39	22.7.24	...	...	335 0 04	G.	...		
8	Collie, A.	14.11.71	Senior Hospital Attendant, Assistant	"	27 July 1890	35	10.5.23	...	...	296 0 0	G.	...		
<i>Warders.</i>														
9	Patt, H.	26.8.02	Warders	Has charge of prisoners, and assists in maintaining discipline, &c.	7 Sept. 1891	34	7.9.01	...	...	286 0 0	G.	...		
10	Doherty, E.	18.1.04			26 Feb. 1892	33	19.7.95	...	...	...	286 0 0	G.	...	
11	Kilbain, J.	3.1.04			"	30	18.3.96	...	...	...	286 0 0	G.	...	
12	O'Hara, J.	3.12.04			"	28	1 June 1901	17	29.4.11	...	...	286 0 0	G.	...
13	McCormack, P. D.	20.2.06			"	17	1 Jan. 1908	12	2.6.13	...	...	286 0 0	G.	...
14	McGrath, G.	17.02			"	25	June 1913	12	27.6.13	...	...	286 0 0	G.	...
15	O'Reilly, T.	15.6.08			"	3	25 Sept. 1922	3	51.3.22	...	...	270 0 0	G.	...
16	O'Reilly, J. F.	14.10.05			"	2	26 Mar. 1922	2	24.4.23	...	...	257 0 0	G.	...
17	Dunworth, D.	18.3.03			"	2	20 July 1923	2	9.8.23	...	...	257 0 0	G.	...
18	Dunworth, D.	12.7.07			"	2	28 Aug. 1923	2	4.4.23	...	...	257 0 0	G.	...
19	Langdon, A. R.	19.12.04			"	1	17 Oct. 1924	1	17.9.24	...	...	244 0 0	G.	...
20	Kick, H. T.	3.2.07			"	1	17 Oct. 1924	1	17.9.24	...	...	231 0 0	G.	...
21	Fresh, A.	16.11.09	"	...	7 Oct. 1925	...	7.11.25	...	...	231 0 0	G.	...		
22	Brown, E. R.	5.11.02	"	...	15 Jan. 1925	...	15.1.25	...	...	231 0 0	G.	...		
23	Stevens, F. G.	14.2.04	"	...	10 Nov. 1925	...	10.11.25	...	...	231 0 0	G.	...		
24	Bird, R. H. T.	21.9.05	"	...	10 Nov. 1925	...	10.11.25	...	...	231 0 0	G.	...		
25														
26	Dwyer, D.	23.11.04	Governor	Has general supervision and control of gaol	9 June, 1886	39	14.1.25	...	...	335 0 04	G.	...		
27	Mercer, W. J.	23.12.05	Warders	Has charge of prisoners, and assists in maintaining discipline, &c.	28 Sep. 1848	37	2.3.90	...	...	296 0 0	G.	...		
28	Casey, G.	27.5.02			"	13	31 July 1912	13	31.7.12	...	...	296 0 0	G.	...
29	O'Brien, Morgan	26.3.79			"	14	18 Jan. 1911	14	18.1.11	...	...	296 0 0	G.	...
30	Stoner, J. S.	23.12.88			"	3	11 Jan. 1922	3	11.1.22	...	...	270 0 0	G.	...
31	Foy, H.	10.10.02	Governor	Has general supervision and control of gaol	10 Mar. 1887	38	2.10.22	...	...	348 0 04	G.	...		

1	Harte, John Warders	18.12.09	Has charge of prisoners, and assists in maintaining discipline, &c.	22 May 1887	38	25.3.96	296 0 0	G.	
2	O'Shea, W. F.	12.10.72	"	16 Fe. 1900	25	22.3.05	296 0 0	G.	
3	Christensen, J. E.	2.7.84	"	16 Sept. 1912	13	16.9.12	296 0 0	G.	
4	Lightfoot, R.	23.3.81	"	16 May 1911	14	8.10.12	296 0 0	G.	
<b>Castlemaine.</b>									
5	McKenna, J.	5.11.63	Is responsible for maintenance of discipline, &c.	15 Oct. 1888	37	9.2.25	348 0 0†	G.	
6	McInerney, J.	28.5.64	"	21 Nov. 1888	37	13.5.12	309 0 0†	G.	
<b>Warders.</b>									
7	Porter, J. W.	20.4.81	Has charge of prisoners, and assists in maintaining discipline, &c.	11 Oct. 1912	13	11.10.12	296 0 0	G.	
8	McNamee, W. J.	19.8.84	"	1 May 1913	12	1.5.13	296 0 0	G.	
9	Twitt, T.	14.6.80	"	15 Jan. 1915	10	15.1.15	296 0 0	G.	
10	Greig, W. G.	24.8.89	"	16 Dec. 1919	6	16.12.19	296 0 0	G.	
11	Loughmane, J. J.	20.7.76	"	22 Jan. 1920	5	22.1.20	296 0 0	G.	
12	Rogers, J.	27.3.89	"	30 Dec. 1921	4	30.12.21	270 0 0	G.	
13	Charters, R. F.	16.2.89	"	13 Nov. 1922	3	13.11.22	257 0 0	G.	
14	Wagstaff, J. L. M.	28.2.92	"	10 Aug. 1923	2	10.8.23	244 0 0	G.	
15	McGowan, A.	20.5.99	"	3 Nov. 1923	2	3.11.23	244 0 0	G.	
16	McDonald, H. J.	5.11.94	"	17 Sept. 1924	1	17.9.24	231 0 0	G.	
17	Cooper, W. S.	28.4.92	"	15 Jan. 1925	...	15.1.25	231 0 0	G.	
<b>French Island.</b>									
<i>(Reformatory Prison.)</i>									
18	Boven, J. J.	18.1.71	Has charge of prisoners, and assists in maintaining discipline, &c.	1 May 1889	36	27.2.25	335 0 0†	G.	
19	Ross, E.	8.10.80	"	19 Jan. 1912	13	19.1.12	286 0 0	G.	
20	O'Toole, P. S.	29.11.77	"	1 April 1912	13	1.4.12	296 0 0	G.	
21	Quirke, W. J.	26.10.96	"	5 April 1922	3	5.4.22	270 0 0	G.	
22	Albon, J. S.	31.10.89	"	17 Sept. 1924	1	17.9.24	231 0 0	G.	
<b>Geelong.</b>									
23	Crotty, T.	25.7.62	Has general supervision and control of gaol	10 April 1886	30	14.6.24	348 0 0†	G.	
24	McGann, J. W.	27.11.67	"	16 May 1890	35	20.3.23	309 0 0†	G.	
25	Tuohill, N. E.	20.3.82	"	4 Aug. 1910	15	3.11.24	286 0 0†	G.	
<b>Warders.</b>									
26	Kelly, James	21.4.64	Has charge of prisoners, and assists in maintaining discipline, &c.	13 Mar. 1889	36	19.1.21	296 0 0	G.	
27	Barnes, C. G.	18.8.64	"	18 Dec. 1889	35	18.12.89	296 0 0	G.	
28	Minogue, D. †	10.10.64	"	10 Dec. 1892	33	10.2.92	296 0 0	G.	
29	Greig, J.	12.3.84	"	4 Feb. 1910	15	4.2.10	296 0 0	G.	
30	McLeod, F.	5.7.89	"	20 July 1911	14	20.7.11	296 0 0	G.	
31	Young, M. J.	21.10.84	"	31 Jan. 1917	8	31.1.17	296 0 0	G.	
32	Whidburn, J. S.	23.12.72	"	26 Jan. 1923	2	26.1.23	257 0 0	G.	
33	Gable, A.	4.2.91	"	28 Mar. 1923	2	28.3.23	244 0 0	G.	
34	Thorley, R. J.	24.10.94	"	5 Aug. 1924	1	5.8.24	244 0 0	G.	
35	Ashton, G. N.	30.11.94	"	20 Mar. 1925	...	20.3.25	231 0 0	G.	
<b>Sale.</b>									
36	Rowe, W. J.	19.1.64	Is responsible for maintenance of discipline; has supervision of warders, &c.	25 Jan. 1889	36	1.2.13	309 0 0†	G.	
37	Fyfe, S.	26.7.63	Has charge of prisoners, and assists in maintaining discipline, &c.	9 Aug. 1910	15	9.8.10	296 0 0	G.	

† With quarters, &c. ‡ Retired 31.12.25.

DEPARTMENT OF CHIEF SECRETARY—continued.

No. (Consecutive)	Branch or Sub-Branch and Name of Officer.	Date of Birth of Officer.	Office (or District where Stationed).	Duties.	Date of first Appointment, Nomination under Public Service Act.	No. of Years in Service.	Date of Classification or Promotion to present position, or Grade.	Date of Nomination to present division.	Classification. Public Service Act.	Yearly Salary.	£ s. d.	
											Division.	Class.
<b>LUNACY.</b>												
<b>Head Office.</b>												
1	Lind, W. A. T.	25.5.81	Neurologist	...	1 July, 1925	...	1.7.25	...	P.	775 0 0	A.	
<i>Office Staff:</i>												
2	Smith, J. D. B.	24.7.66	Chief Clerk and Accountant	Assists Inspector - General generally in conducting business correspondence; performs clerical and accountant's duties	27 Sept. 1884	41	1.1.22	1.1.25	C.	728 0 0	1-4	
3	Foster, E. A.	29.6.76	Assistant Accountant	Assists generally in correspondence, accounts, &c.	7 Aug. 1890	35	1.7.24	1.7.25	C.	659 0 0	2-2	
4	Caye, A. T.	28.10.90	Clerk	Assists in general clerical work	17 Dec. 1906	19	1.7.20	1.1.25	C.	377 0 0	4-5	
5	Bates, K. S.	10.10.91	Clerk	"	21 Feb. 1910	16	1.1.22	1.1.25	C.	351 0 0	4-4	
6	Gallivan, D.	15.4.93	Clerk	"	10 June 1912	13	10.6.12	1.7.20	C.	286 0 0	5-10	
<b>Yarra Bend Hospital for the Insane.</b>												
<i>Secretary's Staff, &amp;c.</i>												
7	Simmons, H. F.	7.8.84	Secretary	Has charge of stores; deals with correspondence, accounts, &c.; supervises clerks, &c.	12 Mar. 1902	23	1.12.22	1.1.25	C.	468 0 0	3-3	
8	Wilkinson, N. F.	5.12.69	Clerk	Assists in general clerical work	22 June 1920	5	22.6.20	1.7.25	C.	273 0 0	5-6	
9	Crouch, E. J.	1.7.78	Soreman, Grade II.	...	30 May 1894	31	1.6.20	...	G.	262 0 0	...	
10	Hume, G. J.	5.11.76	Senior-Carer	...	16 Mar. 1899	26	1.7.09	...	G.	250 0 0	...	
11	Kenna, R. L.	23.4.92	Attendant, Grade III.	...	17 May 1913	12	17.5.13	...	G.	238 0 0	...	
<b>Kew Hospital for the Insane.</b>												
<i>Medical Staff.</i>												
12	Hallow, J. T.	15.1.78	Medical Superintendent	Has general supervision and control of asylum	16 Aug. 1905	20	15.9.12	1.7.24	P.	875 0 0	A.	
13	Rogerson, H.	7.9.55	Senior Medical Officer	Has charge of female division	25 Nov. 1911	14	1.8.13	1.7.24	B.	675 0 0	B.	
14	Bourne, H. T.	9.3.87	Junior Medical Officer	...	9 Mar. 1922	3	9.3.22	1.7.24	C.	564 0 0	C.	
15	Thompson, B.	22.9.77	Dispenser	...	22 April 1900	16	23.6.19	1.7.25	D.	348 0 0	D.	
16	Shirer, F. G.	25.7.92	Laboratory Attendant	...	2 June 1919	6	2.6.19	...	G.	250 0 0	G.	



DEPARTMENT OF CHIEF SECRETARY—continued.

No. (consecutive)	Branch or Sub-Branch and Name of Officer.	Date of Birth of Officer.	Office (or District where Stationed.)	Duties	Date of first Appointment, or of first Nomination Public Service Act.	No. of Years in Service	Date of Classification in present Class, or Grade, or Position.	Date of Nomination to present Sub-division.	Classification Act No. 100.	Yearly Salary.	Classification Public Service Act.	
											Division.	Class and Sub-division.
<b>LUNACY—continued.</b>												
<b>Key Hospital for the Insane—continued.</b>												
<i>Attendants—continued.</i>												
GRADE I.												
1	Glynn, E. ...	15.3.68			18 Mar. 1880	36	1.6.23			262 0 0	G.	
2	O'Connor, M. ...	31.3.62			6 Mar. 1888	37	27.12.00			262 0 0	G.	
3	Carrucan, P. ...	31.3.61			23 Feb. 1883	42	1.10.07		none	262 0 0	G.	
4	Mathews, W. A. ...	21.11.61			8 Feb. 1898	27	6.5.10			262 0 0	G.	
5	Neylan, M. ...	5.3.62			6 Mar. 1887	38	16.9.12			262 0 0	G.	
6	Codner, W. G. ...	27.5.66			3 Feb. 1898	27	7.2.13			262 0 0	G.	
7	Rushell, T. ...	27.3.64			3 Sept. 1887	38	12.8.15			262 0 0	G.	
8	Milman, F. W. ...	30.8.66			24 Mar. 1880	39	1.3.16			262 0 0	G.	
9	Lang, A. ...	14.7.74			7 Mar. 1901	24	1.6.19			262 0 0	G.	
10	Lindley, F. F. ...	8.1.74			27 Oct. 1899	26	1.8.22			262 0 0	G.	
11	Casey, W. ...	24.7.85			30 Jan. 1907	19	16.12.22			262 0 0	G.	
12	Hanton, R. ...	5.9.77			1 Jan. 1907	19	16.6.23			262 0 0	G.	
13	Connell, R. C. ...	26.5.74			6 Feb. 1907	18	19.4.25			262 0 0	G.	
GRADE II.												
14	Beck, A. ...	18.6.70			10 Jan. 1890	35	1.3.09			250 0 0	G.	
15	Chan, S. ...	20.7.80			21 May 1907	18	10.2.13			250 0 0	G.	
16	Boyle, T. ...	20.11.61			6 Mar. 1887	38	1.7.14			250 0 0	G.	
17	Night, T. ...	21.1.81			11 Sept. 1907	18	1.7.14			250 0 0	G.	
18	Newman, T. F. ...	20.10.61			18 May 1899	26	1.9.14			250 0 0	G.	
19	Malross, B. ...	24.3.80			26 Sept. 1908	17	1.3.15			250 0 0	G.	
20	O'Sullivan, J. ...	20.8.66			14 Mar. 1907	18	12.4.15			250 0 0	G.	
21	Thompson, J. ...	15.9.68			17 Jan. 1908	17	1.10.17			250 0 0	G.	
22	Aronson, J. ...	21.10.75			1 June 1908	17	11.2.18			250 0 0	G.	
23	O'Connor, J. ...	21.3.80			14 July 1908	17	1.2.19			250 0 0	G.	
24	Malony, J. ...	5.6.83			8 Feb. 19 9	16	1.5.21			250 0 0	G.	
25	Kyan, W. E. ...	20.2.84			26 Sept. 1910	15	1.11.22			250 0 0	G.	
26	Croft, W. F. ...	30.9.86			4 Nov. 1910	14	16.12.22			250 0 0	G.	
27	Wendt, A. A. ...	4.5.72			7 Feb. 1911	14	9.3.24			250 0 0	G.	
28	Meade, W. ...	14.3.75			1 Jan. 1907	19	27.7.24			250 0 0	G.	
29	Nichols, W. B. ...	21.2.77			1 July 1909	16	27.7.24			250 0 0	G.	
30	Voigt, F. L. ...	13.6.84			7 Feb. 1911	14	27.7.24			250 0 0	G.	
GRADE III.												
31	McGee, M. T. ...	4.1.72			8 Feb. 1909	16	1.3.15			238 0 0	G.	
32	Gerard, P. ...	26.7.70			6 Aug. 1909	16	6.8.09			238 0 0	G.	
33	Garon, J. ...	1.6.75			10 Mar. 1911	14	10.3.11			238 0 0	G.	





DEPARTMENT OF CHIEF SECRETARY—continued.

No. (consecutive)	Br. of Sub-Branch and Name of Officer.	Date of Birth of Officer.	Office (or District where Stationed).	Duties.	Date of first Appointment, or of first Nomination Public Service Act.	No. of Years in Service.	Date of Classification in Grade.	Date of Classification or Grade.	Date of Nomination to present Sub-division.	Classification Act No. 160.	Yearly Salary.	Classification Public Service Act.	
												Division.	Class and Sub.
<b>LUNACY—continued.</b>													
<b>Nurses—continued.</b>													
<b>GRADE II.</b>													
1	O'Brien, Mary E.	13.5.68			6 Feb. 1888	37	1.11.13				172 0 0		
2	McIntosh, Sarah	4.5.71			19 April 1910	15	1.6.14				172 0 0		
3	Daly, Mary E.	5.11.71			27 Jan. 1911	14	15.7.16				172 0 0		
4	Simcocks, Annie F.	18.7.85			23 Sept. 1910	15	15.6.18				172 0 0		
5	Stringer, Louisa T.	6.5.92			16 April 1913	12	18.4.13				172 0 0		
6	Kelly, Margaret E.	19.4.91			17 Nov. 1913	12	17.11.13				172 0 0		
7	Lobby, Alice M.	7.6.71			18 Sept. 1911	14	1.8.17				172 0 0		
8	Canning, Ethel L.	23.1.92			18 Jan. 1916	9	20.5.21				172 0 0		
9	Shiells, Ada	9.8.96			12 Oct. 1917	8	1.7.21				172 0 0		
10	Walters, Eliza J.	9.1.95			20 Nov. 1916	9	15.9.21				172 0 0		
11	Smith, Mary	11.1.88			18 Dec. 1916	8	1.3.22				172 0 0		
12	Hede, Ann J.	12.8.80			7 Feb. 1917	8	16.3.22				172 0 0		
13	McIntyre, Jane A.	14.2.90			21 April 1917	8	1.4.22				172 0 0		
14	Howden, Emma A.	23.3.90			4 Sept. 1917	8	10.2.24				172 0 0		
15	Holzer, Ruth	25.4.65			23 May 1889	36	24.8.24				172 0 0		
16	Williamson, Lillias F.	3.7.95			6 Sept. 1919	6	7.9.24				172 0 0		
17	Nugent, Jessie	4.1.84			14 Jan. 1920	5	8.2.25				172 0 0		
18	Findlater, Ruby L.	5.12.82			9 Sept. 1919	6					172 0 0		
<b>GRADE III.</b>													
19	Miller, Mary E.	15.9.95			24 June, 1919	6	24.6.19				160 0 0		
20	Curren, Mary E.	21.2.87			6 Feb. 1920	5	6.2.20				154 0 0		
21	Young, Daisy	13.12.93			10 May 1921	4	10.5.21				160 0 0		
22	Chapman, Caroline S.	31.12.93			11 Jan. 1922	3	11.1.22				142 0 0		
23	Dempsey, Elizabeth T.	2.7.93			24 Jan. 1922	3	24.1.22				160 0 0		
24	Dempsey, Margt. B.	10.11.98			24 Jan. 1922	3	24.1.22				160 0 0		
25	Brown, Cecilia	2.8.97			16 Mar. 1922	3	16.3.22				160 0 0		
26	Mark, Adeline	9.1.95			20 June 1922	3	20.6.22				142 0 0		
27	Watson, Marcella	29.10.89			5 Sept. 1922	3	5.9.22				154 0 0		
28	Murphy, Bridget	27.7.97			16 Nov. 1922	3	16.11.22				160 0 0		
29	Meehan, Annie F.	22.8.91			19 Dec. 1922	3	19.12.22				154 0 0		
30	Nolan, Marion	15.8.01			22 Jan. 1923	2	22.1.23				160 0 0		
31	McLachlan, Mary	25.7.99			31 Jan. 1923	2	31.1.23				160 0 0		
32	Yeates, Frances A.	25.6.91			5 Sep. 1923	2	5.9.23				154 0 0		
33	Thurbon, Elsie M.	5.1.98			23 Sep. 1923	2	23.9.23				142 0 0		
34	Leister, Irene E.	8.8.99			3 Mar. 1923	3	3.3.23				154 0 0		
35	Bowman, Agnes	12.3.95			24 Jan. 1924	1	24.1.24				142 0 0		
36	Egliston, Mary V.	23.11.01			7 Feb. 1924	1	7.2.24				154 0 0		
37	Mills, Florence A.	5.10.01			26 Feb. 1924	1	26.2.24				154 0 0		
38	Bond, Mary A.	27.4.92			7 Mar. 1924	1	7.3.24				154 0 0		
39	Dawson, Mary	27.11.96			20 April 1924	1	20.4.24				142 0 0		

1	Morgan, Mary	28.7.98	23 July, 1924	1	23.7.24	142 0 0	G.
2	Conlan, Grace	11.9.94	5 Aug. 1924	1	6.8.24	142 0 0	G.
3	Ann, Nora	9.12.98	8 Aug. 1924	1	8.8.24	142 0 0	G.
4	Childs, Annie L.	20.9.96	12 Aug. 1924	1	12.8.24	142 0 0	G.
5	Madden, Martha E.	20.6.02	18 Aug. 1924	1	18.8.24	142 0 0	G.
6	Wallice, Alice M.	19.8.02	24 Aug. 1924	1	24.8.24	142 0 0	G.
7	Wesphalen, Charlotte	14.12.02	8 Oct. 1924	1	8.10.24	142 0 0	G.
8	McMahon, Mary E.	24.8.84	14 Dec. 1924	1	14.12.24	142 0 0	G.
9	Gann, Mary K.	38.6.03	14 Dec. 1924	1	14.12.24	142 0 0	G.
10	McMillan, Emily M.	56.6.03	19 Dec. 1924	1	19.12.24	142 0 0	G.
11	Brice, Jean	24.6.01	30 Dec. 1924	1	30.12.24	142 0 0	G.
12	Williams, Mary	16.10.03	21 Feb. 1925	2	21.2.25	142 0 0	G.
13	Epish, Sonna M.	25.8.86	7 April 1925	2	7.4.25	142 0 0	G.
14	Kennedy, Kathleen C.	1.12.89	11 June 1925	1	11.6.25	142 0 0	G.
15	Marce, Jim	13.9.89	18 Sept. 1925	1	18.9.25	142 0 0	G.
16	McDonald, Margaret E.	19.9.02	22 Sept. 1925	1	22.9.25	142 0 0	G.
17	Klemke, Elsie M.	17.10.93					
ASTLEY FOR IDIOTS.							
18	Ryan, W. B.	18.3.95	27 Aug. 1920	5	7.11.23	625 0 0	P.
19	Molloy, Martha	9.12.68	1 May 1895	30	1.3.22	262 0 0	G.
20	Ree, Henry	2.3.70	1 Feb. 1896	27	1.7.20	274 0 0	G.
Artisans and Servants.							
21	Organ, E.	9.11.64	30 Jan. 1890	35	16.4.00	262 0 0	G.
22	Muller, W. J.	8.11.89	29 Mar. 1922	3	20.3.22	238 0 0	G.
23	Trentell, A.	13.2.89	22 Mar. 1925	13	22.6.25	220 0 0	G.
24	Jerran, L. R.	16.2.89	7 Mar. 1919	12	7.4.19	244 0 0	G.
25	Gray, F. J. R.	16.2.90	27 June 1923	2	27.6.23	244 0 0	G.
26	Amnden, T.	19.9.85	1 Jan. 1920	6	1.9.20	244 0 0	G.
27	Porter, A. V.	28.3.80	1 Sept. 1920	5	22.7.22	244 0 0	G.
28	Guley, Elizabeth	21.9.86	27 Jan. 1924	1	27.1.24	148 0 0	G.
29	Hobson, Mary J.	3.4.76	1 Sept. 1924	1	3.9.25	184 0 0	G.
30	McCarthy, Honor	20.3.81	26 Mar. 1910	15	26.3.10	172 0 0	G.
31	Walle, Kathleen	6.9.90	30 Mar. 1920	5	30.11.24	160 0 0	G.
32	Ryan, Catherine	24.8.86	10 Feb. 1923	3	6.4.24	178 0 0	G.
33	Cobbitt, Eva A.	23.6.92	9 Dec. 1912	13	9.4.17	160 0 0	G.
34	McCahery, Anastasia	5.2.95	1 July 1914	11	9.4.15	160 0 0	G.
Attendants.							
GRADE I.							
35	Ellis, H. F.	12.3.70	1 April 1907	18	1.7.20	262 0 0	G.
36	Sullivan, J.	15.8.66	12 Aug. 1889	36	27.7.24	262 0 0	G.
GRADE II.							
37	Inkster, J. M.	16.9.66	7 Oct. 1898	27	4.9.13	250 0 0	G.
38	Gallacher, G. I.	12.10.83	12 May 1910	15	1.10.15	250 0 0	G.
39	Tuck, S.	9.5.81	16 Mar. 1909	16	16.8.19	250 0 0	G.
40	Tait, H. G.	28.8.85	12 May 1916	15	1.5.21	250 0 0	G.
41	Wilson, H. R.	29.4.75	1 July 1914	11	22.3.25	250 0 0	G.

DEPARTMENT OF CHIEF SECRETARY—continued.

No. (Inclusive)	Branch or Sub-Branch and Name of Officer.	Date of Birth of Officer.	Office (or District where Stationed.)	Duties.	Date of first Appointment, or of first Nomination under Public Service Act.	No. of Years in Service.	Rate of Classification or Position.	Date of Nomin-ation to present Sub-division.	Classifi-cation No. 100.	Yearly Salary.	Classification, Public Service Act.			
											Division.	Class and Sub.		
												£ s d.		
<b>New Hospital for the Insane—continued.</b>														
<b>ASYLUM FOR IDIOTS—continued.</b>														
<b>Attendants—continued.</b>														
<b>GRADE III.</b>														
1	Lowry, E. N.	26.11.89			1 July 1914	11	1,7,14		238	0	0	G.		
2	Sheehan, T.	16.8.83			1 July 1914	11	1,7,14		238	0	0	G.		
3	Field, R. I.	20.2.91			7 May 1912	10	7,5,16		238	0	0	G.		
4	Byrne, A. J.	4.6.74			10 Aug. 1921	4	10,8,21		238	0	0	G.		
5	Kinder, A. J.	4.2.92			19 April 1915	6	16,8,21		238	0	0	G.		
6	Hays, G.	8.7.93			12 Nov. 1923	2	12,11,23		232	0	0	G.		
7	McCarthy, W. R.	23.1.85			31 July 1913	12	9,3,24		238	0	0	G.		
8	Spong, C. E.	31.10.91			11 Jan. 1925	1	11,1,25		220	0	0	G.		
9	Harvey, J. T.	11.11.93			11 Jan. 1925	1	11,1,25		220	0	0	G.		
10	Backham, G. A.	12.12.87			17 Apr. 1925	1	17,4,25		220	0	0	G.		
11	Connell, W. J.	19.2.80			8 Oct. 1925	1	8,10,25		220	0	0	G.		
<b>Nurses.</b>														
12	Glynn, Catherine	26.9.83			1 July 1907	18	14,11,22		196	0	0	G.		
13	Dolan, Margaret	3.1.82			1 Jan. 1907	19	15,7,21		196	0	0	G.		
<b>GRADE I.</b>														
14	Wighton, Mary	19.10.86			15 Apr. 1908	17	1,8,22		184	0	0	G.		
15	Murtagh, Charice C.	24.6.85			27 July 1909	16	1,2,23		184	0	0	G.		
16	Waters, Ellen L.	19.1.72			30 Jan. 1901	24	10,8,24		184	0	0	G.		
<b>GRADE II.</b>														
17	Jernyn, Jane	30.9.82			9 Jan. 1909	16	1,3,23		172	0	0	G.		
18	Kelly, Jean E.	18.3.84			12 Dec. 1912	13	29,7,18		172	0	0	G.		
19	Fraser, Mary	1.9.76			3 June 1913	12	1,6,20		172	0	0	G.		
20	Hanner, Jane H.	1.3.80			24 Sept. 1910	15	1,7,14		172	0	0	G.		
21	McCarthy, Mary A. E.	13.11.82			31 Aug. 1912	13	1,12,19		172	0	0	G.		
22	Hutches, Eliza M.	27.12.87			5 May 1915	10	1,7,20		172	0	0	G.		
23	Roddy, Catherine	14.2.81			1 Oct. 1915	10	1,9,22		172	0	0	G.		
24	Ford, Eva E. W.	27.6.92			1 Sept. 1917	8	13,1,24		172	0	0	G.		
25	Kibbut, Gladys I.	27.3.92			5 Mar. 1920	5	27,1,24		172	0	0	G.		
26	Bagley, Violet L. T.	11.1.92			25 Nov. 1919	6	8,2,25		172	0	0	G.		

LUNACY—continued.



DEPARTMENT OF CHIEF SECRETARY—continued.

No. (consecutive)	Branch or Sub-Branch and Name of Officer.	Date of Birth of Officer.	Office (or District where Stationed).	Duties.	Date of first Appointment, or of first Nomination to Public Service Act.	No. of Years in Service.	Date of Classification in or out of Grade or Position.	Date of Promotion to present Sub-division.	Classif. Act No. 100.	Yearly Salary.	Classification.	
											Public Act.	Division.
<b>LUNACY—continued.</b>												
<b>Mount Park Hospital for Insane—continued.</b>												
1	Sammons, W.	24.7.79	Shoemaker	...	9 Nov. 1911	14	16.4.17	...	262 0 0	G.	...	
2	Strong, J. T.	11.1.96	Tailor	...	1 May 1889	36	6.4.95	...	262 0 0	G.	...	
3	Hanilton, F.	4.9.96	Assistant Tailor	...	16 Oct. 1924	1	16.10.24	...	244 0 0	G.	...	
4	Hinchey, P. J.	1.3.91	Carpenter	...	1 July 1915	10	8.5.17	...	262 0 0	G.	...	
5	Cree, V.	21.2.87	Assistant Carpenter	...	23 July 1924	1	23.8.25	...	244 0 0	G.	...	
6	Smith, A.	21.1.84	Diplomater	...	23 Aug. 1925	1	23.8.25	...	262 0 0	G.	...	
7	Smith, A.	13.4.83	Painter	...	7 May 1913	12	16.4.16	...	262 0 0	G.	...	
8	Mitchell, J. A.	14.3.87	Fireman	...	1 July 1921	4	1.7.21	...	238 0 0	G.	...	
9	Parsons, A. C.	20.1.88	Cook	...	11 April 1912	13	11.4.12	...	244 0 0	G.	...	
10	Rumbelow, A. W.	31.9.85	Gardener	...	30 Aug. 1888	37	6.1.02	...	257 0 0	G.	...	
11	Holls, W. H.	31.9.77	Gardener	...	10 Aug. 1898	27	15.7.07	...	257 0 0	G.	...	
12	Head, R. C.	27.12.80	Soreman, Grade I.	...	23 April 1894	31	24.8.19	...	274 0 0	G.	...	
13	Hubbiff, A. H. B.	27.12.71	Soreman, Grade I.	...	18 May 1911	14	18.5.11	...	238 0 0	G.	...	
14	Boyce, H. T.	27.12.71	Soreman, Grade I.	...	16 Feb. 1912	13	16.2.12	...	238 0 0	G.	...	
15	Carlson, F. J. J.	10.12.75	Carter	...	20 Jan. 1913	12	20.1.13	...	238 0 0	G.	...	
16	Carlson, F. J. J.	7.16.84	Carter	...	8 Feb. 1912	13	1.2.13	...	238 0 0	G.	...	
17	McPherson, E.	9.11.75	Carter	...	16 Mar. 1915	10	16.3.15	...	238 0 0	G.	...	
18	White, Mary E.	21.3.92	Carter	...	19 Mar. 1889	36	27.6.00	...	172 0 0	G.	...	
19	White, Mary E.	16.2.71	Tailress	...	24 Aug. 1910	15	1.1.12	...	160 0 0	G.	...	
20	McCready, Ethel C.	27.4.89	Tailress	...	1 July 1914	11	1.7.19	...	178 0 0	G.	...	
21	Caine, Beatrice E.	15.2.91	Scannress Nurse	...	6 May 1907	18	1.3.15	...	178 0 0	G.	...	
22	Bird, Bridget	11.11.73	Laundress	...	14 April 1924	1	14.4.24	...	160 0 0	G.	...	
23	Kelly, Margaret M.	11.8.86	Laundress	...	21 Sept. 1918	7	16.3.22	...	154 0 0	G.	...	
24	Shaw, Ethel	11.9.87	Assistant Laundress	...	20 Oct. 1919	6	1.8.23	...	148 0 0	G.	...	
25	Ford, Rayner M.	4.6.90	Assistant Laundress	...	16 Feb. 1925	1	16.2.25	...	148 0 0	G.	...	
26	Carlson, Mary	16.7.03	Assistant Laundress	...	14 Dec. 1925	1	14.12.25	...	172 0 0	G.	...	
27	Pratt, Mary L. (Mrs.)	25.6.85	Assistant Laundress	...	30 April 1912	13	30.4.12	...	166 0 0	G.	...	
28	Chifton, Jenny	13.10.73	Female Cook	...	22 Nov. 1919	6	29.7.23	...	166 0 0	G.	...	
29	Considine, Mary M.	14.4.86	Female Cook	...	8 Nov. 1897	28	1.7.24	...	154 0 0	G.	...	
30	Sheehan, Margaret E.	30.7.66	Female Cook	...	10 Aug. 1924	1	10.8.24	...	154 0 0	G.	...	
31	Scott, Bessie M.	22.6.94	Female Cook	...	28 May 1925	1	28.5.25	...	154 0 0	G.	...	
32	Porter, Marjory	24.1.02	Female Cook	...	2 Aug. 1924	1	2.8.24	...	154 0 0	G.	...	
33	Harris, Ruby I.	29.11.30	Female Cook	...	2 Aug. 1924	1	1.7.25	...	262 0 0	G.	...	
<b>Attendants.</b>												
<b>GRADE I.</b>												
34	Foy, T.	25.10.69	...	...	27 May 1889	36	18.4.02	...	262 0 0	G.	...	
35	Meere, M.	17.3.62	...	...	15 July 1887	38	1.12.07	...	262 0 0	G.	...	
36	Rooney, F.	24.2.65	...	...	23 Jan. 1890	35	16.3.14	...	262 0 0	G.	...	
37	Finlan, J. P.	18.12.70	...	...	16 Jan. 1900	25	1.7.14	...	262 0 0	G.	...	
38	Jordan, P.	16.5.65	...	...	4 Sept. 1902	23	11.2.18	...	262 0 0	G.	...	
39	Peck, T. H.	28.8.62	...	...	25 Feb. 1901	24	1.4.21	...	262 0 0	G.	...	
40	Leahy, D.	1.9.78	...	...	1 Jan. 1907	19	16.6.23	...	262 0 0	G.	...	
41	McInerney, W.	13.4.84	...	...	4 May 1907	18	13.1.24	...	262 0 0	G.	...	
42	Franklin, T.	14.7.80	...	...	1 April 1907	18	27.7.24	...	262 0 0	G.	...	
43	Hannah, M.	27.5.74	...	...	1 Jan. 1907	19	10.8.24	...	262 0 0	G.	...	

Grade	Name	Grade	Date	Age	Grade	Age
GRADE II.	Cowie, W.	18	14 Feb. 1907	18.4.12	250	0
	Turner, R.	19	1 Jan. 1907	16.7.12	250	0
	Tibbles, P.	18	27 Feb. 1907	1.2.13	250	0
	Coggins, E. J.	18	4 May 1907	1.7.14	250	0
	Bawden, R.	17	1 May 1908	1.7.16	250	0
	Hinde, J. J.	18	30 Jan. 1907	11.11.16	250	0
	Arser, P. J. W.	18	10 Sept. 1907	1.1.18	250	0
	Kelly, N. W.	16	14 Aug. 1909	1.10.18	250	0
	McSwan, D. J. A.	12	17 Mar. 1913	5.10.19	250	0
	McDonald, J. G.	15	27 Jan. 1909	1.7.20	250	0
	De Medici, J. L.	14	7 Feb. 1911	1.2.22	250	0
	Hennessey, E.	16	25 Feb. 1909	16.8.22	250	0
	Bannon, J.	16	22 June 1909	1.9.22	250	0
	Barclay, J. A.	16	21 May 1907	16.6.23	250	0
	Richmond, J. A.	16	29 Oct. 1909	16.6.23	250	0
	Bell, G. J.	11	7 July, 1914	20.8.23	250	0
	Riddell, W. S.	16	27 Jan. 1909	27.7.24	250	0
	Moran, P. A.	15	11 April 1910	10.8.24	250	0
	Redale, D.	14	1 Oct. 1911	2.11.24	250	0
	Banks, J.	14	1 Oct. 1911	9.11.24	250	0
	Lawler, C.	16	26 June 1911	15.12.25	250	0
	Ely, J.	16	9 Dec. 1909	15.12.25	250	0
GRADE III.	Meredith, F. E.	18	1 May 1907	15.12.25	238	0
	McKenzie, G.	14	18 Sept. 1911	8.9.11	238	0
	McGuire, P. P.	12	19 May 1913	19.5.13	238	0
	Chesnes, C. C. M.	12	16 Aug. 1913	19.5.13	238	0
	Roehrdt, E.	11	1 July 1914	1.7.14	238	0
	Roehrdt, L.	10	22 Feb. 1915	22.2.14	238	0
	Breen, J. P.	10	21 April 1915	21.4.15	238	0
	Breen, J. P.	9	1 July 1916	1.7.16	238	0
	Creddie, W. H. G.	7	1 July 1918	1.7.18	238	0
	Murphy, M. W.	7	1 July 1918	1.7.18	238	0
	Murphy, M. W.	7	1 July 1918	1.7.18	238	0
	Kawkins, V. J.	6	1 July 1919	1.7.19	238	0
	King, A. P. F.	6	1 July 1919	1.7.19	238	0
	Deane, P. F.	6	1 July 1919	1.7.19	238	0
	Keane, T.	6	1 Sept. 1919	1.9.19	238	0
	Neumann, A. V.	6	1 Sept. 1919	1.9.19	238	0
	James, C. W. A.	6	1 Jan. 1920	1.1.20	238	0
	Crowe, W. A.	6	1 Jan. 1920	1.1.20	238	0
	Jarvis, H. H.	6	1 Jan. 1920	1.1.20	238	0
	Martin, W. H.	6	1 Jan. 1920	1.1.20	238	0
	Garth, E. L. S.	6	1 Jan. 1920	1.1.20	238	0
	Jones, H. R. S.	6	1 Jan. 1920	1.1.20	238	0
McGrath, J. T.	6	1 Jan. 1920	1.1.20	238	0	
Crawford, S. M.	6	1 Jan. 1920	1.1.20	238	0	
Cunningham, C. R.	6	1 Jan. 1920	1.1.20	238	0	
O'Kane, J. D.	6	1 Jan. 1920	1.1.20	238	0	
Hayden, H.	6	1 Jan. 1920	1.1.20	238	0	
Hede, P.	6	1 Jan. 1920	1.1.20	238	0	
Watson, C. A.	6	1 Jan. 1920	1.1.20	238	0	
Karney, A. A.	6	1 Jan. 1920	1.1.20	238	0	
Staceman, F. W.	6	1 Jan. 1920	1.1.20	238	0	
Beattie, J.	6	1 Jan. 1920	1.1.20	238	0	
Staceman, F. W.	6	1 Jan. 1920	1.1.20	238	0	
Creck, C. A. A.	6	1 Jan. 1920	1.1.20	238	0	
Hunter, W. A.	6	1 Jan. 1920	1.1.20	238	0	
Adams, F. D.	6	1 Jan. 1920	1.1.20	238	0	
Fitzpatrick, T.	6	1 Jan. 1920	1.1.20	238	0	

DEPARTMENT OF CHIEF SECRETARY—continued.

No. (consecutive)	Branch or Sub-Branch and Name of Officer.	Date of Birth of Officer.	Office (or District where Stationed.)	Duties.	Date of first Appointment or of first Nomination under Public Service Act.	No. of Years in Service.	Date of Classification in or Position or Grade.	Date of Nomination to present division.	Classification, Public Service Act, No. 100.	Yearly Salary.	Classification, Public Service Act.			
											Division.	Class and Sub.		
												£ s. d.		
<b>LUNACY—continued.</b>														
<b>Mount Park Hospital for Insane—continued.</b>														
<b>Attendants—continued.</b>														
<b>GRADE III.—continued.</b>														
1	Chadwick, H.	15.2.81			18 May, 1924	1	18.5.24			232 0 0	C	C		
2	Hart, P. O.	12.10.83			26 July 1924	1	26.7.24			232 0 0	C	C		
3	Green, Y. G.	24.5.79			10 Aug. 1924	1	10.8.24			232 0 0	C	C		
4	Fenton, H.	19.7.96			7 S. Dec. 1924	1	7.9.24			232 0 0	C	C		
5	Davis, H. H.	4.6.94			12 Sept. 1924	1	12.9.24			232 0 0	C	C		
6	Mingue, D.	10.3.85			11 Nov. 1924	1	11.11.24			232 0 0	C	C		
7	O'Farrell, M. F.	6.1.93			12 Dec. 1924	1	12.12.24			232 0 0	C	C		
8	Duff, J.	23.10.85			14 Dec. 1924	1	14.12.24			232 0 0	C	C		
9	Carnte, C.	3.11.97		Attendants	8 Feb. 1925	...	8.2.25			230 0 0	C	C		
10	Waanders, P. A.	22.4.90			19 Feb. 1925	...	19.2.25			230 0 0	C	C		
11	Jenkins, I. A. M.	28.1.90			11 May 1925	...	11.5.25			230 0 0	C	C		
12	Hoskin, H. D.	29.10.85			11 June 1925	...	11.6.25			230 0 0	C	C		
13	Smith, A. J.	14.9.94			1 July 1919	6	9.8.25			238 0 0	C	C		
14	Ackers, J. C.	8.8.94			26 Aug. 1925	...	26.8.25			230 0 0	C	C		
15	King, J.	27.8.67			1 June 1913	12	1.9.25			220 0 0	C	C		
<b>Military Mental Ward.</b>														
<b>GRADE I.</b>														
16	Dowling, M. J.	5.8.77			27 Mar. 1907	18	1.5.21			262 0 0	C	C		
17	Semmens, J. H.	23.5.85			31 Aug. 1910	15	9.3.22			262 0 0	C	C		
<b>GRADE II.</b>														
18	Geldes, T.	8.8.76			5 April 1909	16	1.5.21			250 0 0	G	G		
19	Finney, R. J.	3.9.74			31 July 1913	12	1.5.21			250 0 0	G	G		
20	Horsfield, W. A.	10.5.79			29 Aug. 1913	12	1.5.21			250 0 0	G	G		
<b>GRADE III.</b>														
21	Walbanck, A. J.	7.11.61			1 July 1918	7	1.7.18			238 0 0	G	G		
22	Reper, R. C.	17.2.97			1 July 1918	7	1.7.18			238 0 0	G	G		
23	Kelv, Jas.	21.7.88			1 April 1922	3	1.4.22			238 0 0	G	G		
24	O'Riordan, T.	2.2.98			23 Sept. 1923	2	23.9.23			232 0 0	G	G		
<b>Nurses.</b>														
25	Keaney, Rose A.	19.11.77		Hospital Nurse	28 Mar. 1903	22	1.10.21			196 0 0	G	G		



Grade	Name	Age	Sex	Religion	Marital Status	Education	Occupation	Income	Assets	Liabilities	Net Worth
GRADE I.	1. Barbour, Minnie W.	24.10.67	F	...	...	...	...	37	1,12.01	...	184 0 0
	2. Kelly, Mary A.	10.9.72	F	...	...	...	...	29	1,16.07	...	184 0 0
	3. Collier, Eliza	16.12.57	F	...	...	...	...	36	12,10.10	...	184 0 0
	4. Skinner, Alice M. E.	16.12.57	F	...	...	...	...	38	16,2.14	...	184 0 0
	5. Hannan, Mary	14.17.62	F	...	...	...	...	42	6,12.16	...	184 0 0
	6. McEvoy, Mary	25.7.82	F	...	...	...	...	18	1,1.22	...	184 0 0
	7. Clarke, Elizabeth	5.4.89	F	...	...	...	...	17	16,3.22	...	184 0 0
	8. Reppins, May	17.1.87	F	...	...	...	...	18	1,7.23	...	184 0 0
	9. O'Callaghan, Lily A.	27.5.86	F	...	...	...	...	17	10,8.24	...	184 0 0
	10. Burns, Mary M.	19.12.79	F	...	...	...	...	16	12,7.25	...	184 0 0
	11. Sullivan, Minnie M.	31.5.79	F	...	...	...	...	16	10,8.24	...	184 0 0
	12. White, Daise K.	...	...	...	...	...	...	16	...	...	...
GRADE II.	13. Kemphle, Mary C.	14.11.66	F	...	...	...	...	29	27,12.00	...	172 0 0
	14. McAtam, Kate	12.7.80	F	...	...	...	...	15	1,7.14	...	172 0 0
	15. Paterson, Isabella G.	24.8.83	F	...	...	...	...	16	6,12.16	...	172 0 0
	16. Rutherford, Darcy M. S.	16.5.84	F	...	...	...	...	16	1,8.17	...	172 0 0
	17. Ashby, Ada A.	17.11.88	F	...	...	...	...	14	11,9.17	...	172 0 0
	18. Piesch, Margaret M.	23.5.83	F	...	...	...	...	13	1,12.18	...	172 0 0
	19. Couch, John B.	23.8.86	M	...	...	...	...	13	1,7.19	...	172 0 0
	20. Brennan, Maria M.	27.1.73	F	...	...	...	...	12	4,8.19	...	172 0 0
	21. Jones, Annia M.	15.9.89	F	...	...	...	...	12	1,7.20	...	172 0 0
	22. King, Cecilia F. K.	11.6.91	F	...	...	...	...	11	1,1.21	...	172 0 0
	23. King, Cecelia F. K.	30.6.75	F	...	...	...	...	11	1,1.21	...	172 0 0
	24. Deherer, Eliz.	24.5.76	F	...	...	...	...	9	1,3.22	...	172 0 0
25. M. Sween, Hannah A.	15.2.83	F	...	...	...	...	8	16,5.22	...	172 0 0	
26. Larsen, M. Catherine M.	17.1.91	F	...	...	...	...	9	1,8.22	...	172 0 0	
27. McEwen, Catherine M.	7.10.97	F	...	...	...	...	8	16,8.22	...	172 0 0	
28. Reines, Florence L.	11.3.87	F	...	...	...	...	7	16,9.22	...	172 0 0	
29. Gates, Agnes M.	23.9.91	F	...	...	...	...	6	1,7.23	...	172 0 0	
30. Travis, Sophia	19.4.84	F	...	...	...	...	6	1,7.23	...	172 0 0	
31. Beach, Annie O.	20.12.86	F	...	...	...	...	6	9,3.24	...	172 0 0	
32. Hutchinson, Elizabeth I.	2.7.97	F	...	...	...	...	6	9,3.24	...	172 0 0	
33. Bell, Constance M.	7.4.99	F	...	...	...	...	5	10,8.24	...	172 0 0	
34. Gutter, Bridget F.	8.8.90	F	...	...	...	...	7	8,2.25	...	172 0 0	
35. Moloney, Annie T.	28.5.83	F	...	...	...	...	7	8,2.25	...	172 0 0	
36. Price, Edith G.	10.8.87	F	...	...	...	...	4	6,9.25	...	172 0 0	
37. Gibb, Violet	9.11.97	F	...	...	...	...	3	...	...	...	
GRADE III.	38. Quail, Jane E.	15.8.66	F	...	...	...	...	18	29,4.07	...	160 0 0
	39. Gilson, Julia G. (Mrs.)	17.11.83	F	...	...	...	...	7	1,10.18	...	160 0 0
	40. Wickett, Josephine M.	11.11.90	F	...	...	...	...	7	25,10.18	...	160 0 0
	41. Thompson, Esme G. S.	19.3.97	F	...	...	...	...	6	20,6.19	...	154 0 0
	42. Jarvis, Emma, S. E.	4.5.74	F	...	...	...	...	6	23,9.19	...	142 0 0
	43. Hayles, Flora J.	9.10.80	F	...	...	...	...	6	22,11.19	...	160 0 0
	44. Coulter, Jane	21.7.98	F	...	...	...	...	6	22,11.19	...	160 0 0
	45. Bourke, Florence M. M.	30.4.89	F	...	...	...	...	5	12,11.20	...	160 0 0
	46. Lynch, Mary S.	21.4.89	F	...	...	...	...	4	14,6.21	...	160 0 0
	47. Hyrons, Ethel D.	16.2.92	F	...	...	...	...	4	13,7.21	...	154 0 0
	48. Smith, Elizabeth H. B.	19.5.82	F	...	...	...	...	3	23,1.22	...	160 0 0
	49. Coulter, Catherine	5.5.83	F	...	...	...	...	3	16,10.22	...	154 0 0
50. Boardman, Alma J.	...	...	...	...	...	...	2	30,1.23	...	160 0 0	

DEPARTMENT OF CHIEF SECRETARY—continued.

No. (consecutive)	Branch or Sub-Branch Name of Officer.	Date of Birth of Officer.	Office (or District, where Stationed)	Duties.	Date of first Appointment, under Public Service Acts	No. of Years in Service	Date of Classification in or Promotion to present position, or Grade.	Date of Nomination to present position, or Sub-division.	Classification, Act No. 160.	Yearly Salary.	Division.	
											Class.	Division.
<b>LUNACY—continued.</b>												
<b>Mont Park Hospital for Insane—continued.</b>												
<b>Nurses—continued.</b>												
<b>GRADE III.—continued.</b>												
1	Jeanes, Hilda	26.2.94	...	...	...	2	13 Feb. 1923	13-2-23	...	160 0 0	G.	...
2	O'Meara, Maud E.	31.10.01	...	...	...	2	13 Feb. 1923	13-2-23	...	154 0 0	G.	...
3	Cawood, Marnie	23.4.94	...	...	...	2	21 May 1923	21-5-23	...	142 0 0	G.	...
4	Neighbour, Amy E.	23.9.95	...	...	...	2	16 June 1923	16-6-23	...	154 0 0	G.	...
5	Doonan, Sara	11.11.93	...	...	...	2	19 June 1923	19-6-23	...	154 0 0	G.	...
6	Sheehan, Cath. J.	2.4.86	...	...	...	2	23 July 1923	23-7-23	...	154 0 0	G.	...
7	Kennedy, Margaret L.	24.8.02	...	...	...	2	1 Sept. 1923	1-9-23	...	142 0 0	G.	...
8	Howe, Mary E.	8.12.95	...	...	...	2	26 Oct. 1923	26-10-23	...	142 0 0	G.	...
9	Carter, Marie	30.10.02	...	...	...	2	4 Nov. 1923	4-11-23	...	154 0 0	G.	...
10	Elliott, Constance F.	21.11.02	...	...	...	2	16 Dec. 1923	16-12-23	...	142 0 0	G.	...
11	McDonagh, Annie	7.4.94	...	...	...	1	14 Mar. 1924	14-3-24	...	142 0 0	G.	...
12	Hughes, Olive V.	18.6.97	...	...	...	1	8 May 1924	9-5-24	...	142 0 0	G.	...
13	Peat, Ethel M.	7.12.99	...	...	...	1	3 July 1924	29-7-24	...	142 0 0	G.	...
14	Breen, Catherine B.	30.11.89	...	...	...	1	3 Aug. 1924	3-8-24	...	142 0 0	G.	...
15	Bullock, Ruby P.	17.9.93	...	...	...	1	10 Aug. 1924	10-8-24	...	142 0 0	G.	...
16	Smith, Letitia M.	23.8.01	...	...	...	1	24 Aug. 1924	24-8-24	...	142 0 0	G.	...
17	Patton, Jessie C.	20.6.95	...	...	...	1	7 Sept. 1924	7-9-24	...	142 0 0	G.	...
18	O'Keefe, Veronica	19.2.03	...	...	...	1	22 Oct. 1924	22-10-24	...	142 0 0	G.	...
19	Cerini, Julia H.	7.7.01	...	...	...	1	1 Nov. 1924	1-11-24	...	142 0 0	G.	...
20	Girling, Muriel	12.8.58	...	...	...	1	10 Nov. 1924	10-11-24	...	142 0 0	G.	...
21	O'Keefe, Eileen	3.5.99	...	...	...	1	31 Dec. 1924	31-12-24	...	142 0 0	G.	...
22	Hall, Iris M.	18.7.99	...	...	...	1	15 Jan. 1925	15-1-25	...	142 0 0	G.	...
23	Johnson, Elsie M.	18.11.00	...	...	...	1	16 Feb. 1925	16-2-25	...	142 0 0	G.	...
24	Jarman, Kathleen F.	1.1.04	...	...	...	1	18 Mar. 1925	18-3-25	...	142 0 0	G.	...
25	Pikington, Mary	4.11.03	...	...	...	1	29 Apr. 1925	29-4-25	...	142 0 0	G.	...
26	Carran, Millicent M.	30.5.02	...	...	...	1	18 Apr. 1925	18-4-25	...	142 0 0	G.	...
27	Beckwith, Angelina L.	9.7.02	...	...	...	1	22 Apr. 1925	22-4-25	...	142 0 0	G.	...
28	Tenney, Mary M.	19.12.96	...	...	...	1	24 Apr. 1925	24-4-25	...	142 0 0	G.	...
29	Hamilton, Jeannette A.	7.9.90	...	...	...	1	13 May 1925	13-5-25	...	142 0 0	G.	...
30	McLeod, Margaret M. E.	23.8.90	...	...	...	1	20 May 1925	20-5-25	...	142 0 0	G.	...
31	Sharland, Charlotte	24.12.01	...	...	...	1	23 May 1925	23-5-25	...	142 0 0	G.	...
32	Wilcox, Ella M.	22.5.92	...	...	...	1	10 June 1925	10-6-25	...	142 0 0	G.	...
33	Richardson, Ada M.	26.10.02	...	...	...	1	17 July 1925	17-7-25	...	142 0 0	G.	...
34	Falloon, Thelma F.	24.2.04	...	...	...	1	24 Feb. 1925	18-12-25	...	142 0 0	G.	...
<b>Royal Park Hospital for Insane and Receiving House.</b>												
35	Philpott, A. J. W.	14.3.73	Medical Superintendent	...	...	26	1 Feb. 1899	4.10.05	...	875 0 0	P.	A.
36	Henry, W. D.	12.2.80	Senior Medical Officer	...	...	6	23 Dec. 1919	1.7.24	...	675 0 0	P.	B.
37	Joynt, O.	14.10.89	Junior Medical Officer	...	...	8	7 Feb. 1922	1.7.24	...	564 0 0	P.	C.
38	Corbett, L. J. P.	17.7.33	Dentist	Metropolitan Hospitals	...	1	18 Feb. 1924	18.2.24	...	528 0 0	P.	C.

No.	Name	Grade	Salary	Start Date	Days	Rate	Grade	Salary	Start Date	Days	Rate
<b>Secretary's Staff.</b>											
1	Petrie, G. A.	Secretary	14,12.65	1 April 1889	36	1,10.12	G.	507	0 0	1,7.20	3-5
2	Ball, W. C.	Clerk	27,8.86	25 Sept. 1907	18	1,7.20	C.	403	0 0	1,7.25	4-6
3	Nason, F. D.	Clerk	3,1.91	27 Jan. 1924	1	27,1.25	C.	310	0 0	27,1.25	6-2
4	Sigaute, T. J.	Head Attendant	24,12.73	10 Oct. 1888	27	1,1.18	G.	247	0 0	...	...
5	Sullivan, Mary	Chief Nurse	31,8.72	7 Oct. 1902	23	1,8.18	G.	262	0 0	...	...
6	Curtis, A. G.	Mechanic (Engineer)	25,1.71	3 Feb. 1898	27	1,1.12	G.	322	0 0	...	...
7	McCarthy, F.	Farm Bailiff	4,6.65	5 Sept. 1887	38	7,3.11	G.	298	0 0	...	...
8	Mahon, L. F.	Storeman	9,6.68	18 May 1886	39	3,2.12	G.	262	0 0	...	...
9	Johnson, R. J. A.	Foreman	13,4.87	18 Sept. 1911	14	1,7.14	G.	290	0 0	...	...
10	Forrest, Robert	Laboratory Attendant	16,10.64	1 Mar. 1900	25	1,7.20	G.	274	0 0	...	...
11	Peters, L.	Hall Porter	14,4.98	1 July 1924	1	1,7.24	G.	232	0 0	...	...
12	Bloomfield, C. A.	Hall Porter	21,1.76	1 July 1924	1	1,7.24	G.	232	0 0	...	...
<b>Artisans and Servants.</b>											
13	McGrath, T. C. L.	Gardener	23,2.82	18 Sept. 1911	14	8,11.91	G.	257	0 0	...	...
14	Hicks, E. A.	Fireman	26,4.84	26 July 1922	3	1,1.23	C.	238	0 0	...	...
15	Thompson, A. W.	"	15,8.75	1 April 1923	2	1,4.23	C.	238	0 0	...	...
16	Hede, E. W.	"	4,9.83	1 July 1904	21	1,7.91	C.	262	0 0	...	...
17	Dough, J.	Painter	13,5.71	17 Dec. 1900	25	8,5.21	G.	262	0 0	...	...
18	Walker, James P.	Carpenter	25,12.75	1 July 1912	13	1,4.12	G.	238	0 0	...	...
19	Walker, James P.	Carter	19,6.80	25 July 1915	10	25,3.14	G.	238	0 0	...	...
20	Corrall, J.	Cook	15,9.65	17 Dec. 1886	39	3,6.24	G.	238	0 0	...	...
21	Cooke, Elsie	Head Cook	26,2.90	18 Jan. 1910	9	1,1.25	C.	184	0 0	...	...
22	Thompson, Annie	Female Cook	10,3.85	1 Aug. 1910	15	1,8.10	C.	172	0 0	...	...
23	Bignone, Gertha L. H.	Female Cook	29,12.98	31 Dec. 1910	6	31,12.10	G.	172	0 0	...	...
24	Reece, Margt. M.	Female Cook	1,4.96	4 Dec. 1921	4	1,5.21	C.	172	0 0	...	...
25	Nance, Mary	Female Cook	15,9.76	4 April 1907	18	1,5.21	G.	172	0 0	...	...
26	Gora, Monica A.	Laundress	18,10.83	3 May 1912	13	1,5.15	G.	160	0 0	...	...
27	Peddle, Charlotte, J. M.	Assistant Laundress	27,4.99	24 Feb. 1924	1	5,10.24	G.	148	0 0	...	...
28	McCormick, Cassie	Seamstress Nurse	18,12.88	28 Aug. 1913	12	9,9.23	G.	160	0 0	...	...
<b>Attendants.</b>											
<b>GRADE I.</b>											
29	Hunter, J. A.	Attendants	14,5.66	25 July 1900	25	1,1.12	G.	262	0 0	...	...
30	McGann, A. T.	Attendants	11,11.72	8 Dec. 1889	26	1,9.14	G.	262	0 0	...	...
31	Millman, J.	Attendants	21,4.71	29 Oct. 1900	25	1,3.21	G.	262	0 0	...	...
32	Prendergast, M. F.	Attendants	29,9.67	6 Feb. 1907	18	27,7.24	G.	262	0 0	...	...
<b>GRADE II.</b>											
33	Shortil, J.	Attendants	18,6.77	5 Mar. 1907	18	1,2.12	G.	250	0 0	...	...
34	Robertson, R. A.	Attendants	10,9.73	1 Oct. 1907	26	23,1.14	G.	250	0 0	...	...
35	Murphy, R.	Attendants	18,3.67	1 Aug. 1899	28	1,7.14	G.	250	0 0	...	...
36	Flanagan, Martin	Attendants	11,3.83	23 Feb. 1909	16	9,2.20	G.	250	0 0	...	...
37	Carter, Charles	Attendants	1,8.84	25 May 1909	16	1,2.20	G.	250	0 0	...	...
38	Hede, T. J.	Attendants	5,10.76	28 Apr. 1911	14	1,7.20	G.	250	0 0	...	...
39	Reilly, W. J.	Attendants	25,3.81	23 July 1911	14	9,3.24	G.	250	0 0	...	...
40	Johnson, M. J.	Attendants	7,3.86	4 Mar. 1912	13	27,7.24	G.	250	0 0	...	...
41	Ray, J. H.	Attendants	10,9.84	31 July 1912	12	24,6.24	G.	250	0 0	...	...
42	Kelly, M. W.	Attendants	10,6.79	12 Mar. 1913	12	12,7.25	G.	250	0 0	...	...
43	Lloyd, R. P.	Attendants	9,12.57	9 Nov. 1911	14	23,8.25	G.	250	0 0	...	...

DEPARTMENT OF CHIEF SECRETARY—continued.

No. (consecutive)	Branch or Sub-Branch and Name of Officer.	Date of Birth of Officer.	Office (or District where Stationed.)	Duties	Date of Appointment, or of first Nomination under Public Service Act.	No. of Years in Service.	Date of Classification, or Promotion to present Class, Position, or Grade.	Date of Commission, or present Sub-division.	Classification, Public Service Act.	Yearly Salary.	Classification, Public Service Act.	Division.	Class and Sub-division.
<b>LUNACY—continued.</b>													
<b>Royal Park Hospital for Insane and Receiving House—continued</b>													
<b>Attendants—continued.</b>													
1	McKinnon, J.	23.6.84			24 June 1913	12	24.6.13		G	238 0 0			
2	Deacon, J. F.	17.12.74			1 July 1914	11	1.7.14		G	238 0 0			
3	Cooper, G. W.	29.3.75			1 July 1914	11	1.7.14		G	238 0 0			
4	Bywaters, A. H.	27.8.82			1 July 1914	11	1.7.14		G	238 0 0			
5	O'Brien, G.	13.3.74			1 July 1918	7	1.7.18		G	238 0 0			
6	Peddigrew, W. F.	7.10.93			1 July 1919	6	1.7.19		G	238 0 0			
7	Robinson, T. H.	7.11.94			1 July 1919	6	1.7.19		G	238 0 0			
8	Gatkinson, W. T.	21.3.89			1 Oct. 1919	6	1.10.19		G	238 0 0			
9	Sedgman, T. W. H.	26.11.93			1 Jan. 1920	6	1.1.20		G	238 0 0			
10	Kelly, Henry F.	16.8.95		Attendants	31 Aug. 1922	5	31.8.20		G	238 0 0			
11	Whitbread, T.	3.9.81			1 April 1921	4	1.4.21		G	238 0 0			
12	Midgley, C. V.	11.10.77			22 June 1922	3	22.6.22		G	232 0 0			
13	Bride, G. W. E.	7.9.94			25 Sept. 1923	2	25.9.23		G	232 0 0			
14	Mackenzie, J.	2.5.89			21 Jan. 1924	2	21.1.24		G	232 0 0			
15	Hunt, S. W.	8.6.93			12 Jan. 1924	1	9.3.24		G	232 0 0			
16	Henry, J. M.	5.3.90			9 Mar. 1924	1	9.3.24		G	232 0 0			
17	Alley, S. H.	11.9.95			22 Aug. 1924	1	22.8.24		G	220 0 0			
18	Rooney, J. E.	15.9.95			19 Oct. 1924	1	19.10.24		G	232 0 0			
19	Martin, P.	29.1.87			5 Mar. 1925	1	5.3.25		G	220 0 0			
20	Crick, F.	22.9.90			12 July 1925	1	12.7.25		G	220 0 0			
<b>Nurses.</b>													
21	Barbour, Edith E.	25.3.70		Hospital Nurse	9 Aug. 1887	38	1.4.19		G	196 0 0			
<b>GRADE I.</b>													
22	Kelleher, Mary	4.9.71			5 July 1897	28	1.8.12		G	184 0 0			
23	O'Brien, Ellen	3.5.75			25 Nov. 1897	28	1.4.17		G	184 0 0			
24	Connolly, Eleanor	13.1.80			29 April 1907	18	29.7.23		G	184 0 0			
25	Hogan, Mary A.	27.5.74			26 Mar. 1901	24	10.8.24		G	184 0 0			
26	McDonald, Mabel S.	20.6.85			24 June 1910	15	26.7.25		G	184 0 0			
<b>GRADE II.</b>													
27	Anderson, Martha	29.1.79			3 Sept. 1907	18	16.7.12		G	172 0 0			
28	Melody, Hannah	14.12.71			5 May 1911	14	16.9.15		G	172 0 0			
29	Tori, Katie	23.1.75			1 July 1909	16	1.4.17		G	172 0 0			
30	O'Brien, Mary A.	14.10.81			16 Sept. 1910	15	16.1.18		G	172 0 0			
31	Horne, Fanny	17.3.87			2 April 1912	13	1.3.18		G	172 0 0			
32	Ward, Dehila M.	9.7.85			12 Oct. 1910	15	18.7.19		G	172 0 0			
33	Collins, Ellen	26.11.85			23 Mar. 1912	13	1.1.20		G	172 0 0			
34	Hennessey, Adeline M. A.	21.5.84			30 May 1912	13	9.3.24		G	172 0 0			
35	O'Brien, Annie	20.1.81			16 June 1914	11	24.8.24		G	172 0 0			
36	Moylan, Anna M.	1.7.80			1 Oct. 1913	12	1.7.25		G	172 0 0			

No.	Name	Grade	Salary	Position	Notes	Start Date	Age	Height	Weight	Complexion	Hair	Eyes	Education	Experience	Other
1	Scarrath, Alice M.	Grade III	54.80	Nurses		6 Sept. 1913	12	5	120	160	Dark	Blue	High School	10 years	
2	Noonan, Johanna H.		22.10.84			1 July 1914	11	5	115	150	Dark	Blue	High School	8 years	
3	Greig, Bessie S.		29.6.85			27 Feb. 1917	8	5	110	145	Dark	Blue	High School	6 years	
4	Lynch, Alice V.		2.4.98			21 July 1919	6	5	110	145	Dark	Blue	High School	4 years	
5	McKeogh, Veronica I.		23.10.99			25 Oct. 1920	5	5	105	140	Dark	Blue	High School	3 years	
6	Steinmetz, Henrietta D.		8.7.89			21 June 1922	3	5	105	140	Dark	Blue	High School	1 year	
7	McShane, Erica R.		26.2.94			1 Aug. 1920	5	5	105	140	Dark	Blue	High School	1 year	
8	Johnston, Janet L.		28.12.87			17 Feb. 1923	2	5	105	140	Dark	Blue	High School	1 year	
9	Beck, Grace		7.10.00			22 Mar. 1923	2	5	105	140	Dark	Blue	High School	1 year	
10	Toohy, Lillian J.		12.6.02			7 Oct. 1923	1	5	105	140	Dark	Blue	High School	1 year	
11	Kean, Margaret E.		1.9.85			17 June 1924	1	5	105	140	Dark	Blue	High School	1 year	
12	Haughney, Sarah A.		25.10.90			3 Sept. 1924	1	5	105	140	Dark	Blue	High School	1 year	
13	Law, Vera I.		22.2.02			5 Oct. 1924	1	5	105	140	Dark	Blue	High School	1 year	
14	Arter, Annie		19.9.03			31 Mar. 1925	6	5	105	140	Dark	Blue	High School	1 year	
15	Trethowan, Sarah L.		7.3.02			28 Apr. 1925	6	5	105	140	Dark	Blue	High School	1 year	
16	McGill, Dora		26.6.86			2 July 1925	3	5	105	140	Dark	Blue	High School	1 year	
17	Fuller, Ida P.		6.11.93			12 Sept. 1925	3	5	105	140	Dark	Blue	High School	1 year	
18	Gleeson, Florence T.		16.9.91			14 Nov. 1925	3	5	105	140	Dark	Blue	High School	1 year	
19	Hastie, Lucille		2.3.99												
20	Frey, Ivy		16.8.98												
21	Trask, Annie C.		21.12.02												
<b>Ararat Hospital for Insane.</b>															
<i>Medical Staff.</i>															
22	Campbell, D. A.	Medical Superintendent	26.3.67		Has general supervision and control of asylum	14 July 1899	29								
23	(Vacant)	Junior Medical Officer													
24	Stanes, A. R.	Secretary	1.2.84			21 Jan. 1902	23								
25	Riley, A. H.	Clerk	1.12.99		Has charge of stores; is responsible for their receipt and proper issue; deals with correspondences, accounts, &c.; supervises clerks, &c.	30 May 1916	9								
26	Moran, J. J.	Head Attendant, Grade II	9.1.70		Assists in general clerical work	5 Dec. 1889	36								
27	Croughan, Alice	Chief Nurse	27.5.64		Has sub-charge of female division	22 Dec. 1884	41								
28	Nerovich, B.	Mechanic, Grade II	2.8.65			5 Jan. 1900	25								
29	Reid, A.	Farm Bailiff, Grade II	29.4.68			13 Aug. 1879	41*								
30	Momaghan, J. J.	Stoverman, Grade II	16.10.77			17 Oct. 1910	25								
<i>Artisans and Servants.</i>															
31	Wheller, R. R.	Blacksmith	13.5.99			23 July 1923	2								
32	McNeil, H.	Carpenter	17.6.88			1 July 1915	10								
33	Osie, Frederick A.	Assistant Carpenter	6.3.80			21 Sept. 1920	5								
34	O'Shea, J. M.	Shoemaker	16.6.64			4 Feb. 1899	26								
35	Taylor, T. W.	Tailor	10.12.80			6 Sep. 1921	4								
36	Fung, J.	Painter	8.5.76			26 Jan. 1912	13								
37	O'Connell, M. S.	Assistant Painter	20.5.95			1 July 1919	6								
38	O'Keefe, John	Gardener	27.12.81			27 Jan. 1891	34								
39	O'Brien, John	Cook, Senior	27.8.80			9 May 1885	40								
40	Quirk, Patrick M.	Cook	2.7.82			22 Feb. 1911	14								
41	Gallagher, J.	Senior Carter	4.5.88			23 Aug. 1912	13								
42	Graham, J.	Carter	30.5.78			23 Aug. 1917	8								
43	Graham, J. M.	Porter	18.9.84			23 Oct. 1924	1								
44	Walsh, T. S.	Porter	1.5.84			23 Oct. 1924	1								
45	Doyle, Anne	Tailor	15.11.68			18 July 1923	2								
46	Johnson, Martha	Female Cook	21.6.81			30 April 1889	36								
47	Chandler, Minnie	Female Cook	1.8.95			1 July 1913	12								
48	Bourke, Bridget A.	Laundress	28.12.67			1 Jan. 1907	19								
49	Crowe, Lillian B.	Assistant Laundress	13.7.99			8 April 1921	4								

\* Services not continuous.

DEPARTMENT OF CHIEF SECRETARY—continued.

No. (consecutive)	Branch or Sub-Branch and Name of Officer.	Date of Birth of Officer.	Office (or District where Stationed.)	Duties.	Date of first Appointment, or of first Nomination under Public Service Act.	No. of Years in Service.	Date of Classification in Grade.	Date of Promotion to present Sub-division.	Classification, Public Service Act.	Yearly Salary.	Classification, Public Service Act.
<b>LUNACY—continued.</b>											
<b>Ararat Hospital for Insane—continued.</b>											
<i>Attendants.</i>											
<b>GRADE I.</b>											
1	Egan, P.	12.7.62			9 Mar. 1888	37	19.3.02		G.	262 0 0	G.
2	Ashton, J. E.	23.8.64			8 Dec. 1888	37	21.8.08		G.	262 0 0	G.
3	Warren, W. J.	22.8.78			1 Jan. 1907	19	1.7.20		G.	262 0 0	G.
4	Blackie, C.	16.11.77		Attendants	1 Jan. 1907	19	1.7.20		G.	262 0 0	G.
5	Froeman, J.	9.11.70			1 Jan. 1907	19	1.1.23		G.	262 0 0	G.
6	Ord, M.	3.8.73			1 April 1907	18	29.7.23		G.	262 0 0	G.
7	Stapleton, John	20.1.79			9 Aug. 1907	18	18.5.24		G.	262 0 0	G.
<b>GRADE II.</b>											
8	Heyn, L.	— . . . 66			1 Jan. 1907	18	1.1.12		G.	250 0 0	G.
9	Chandler, J.	2.4.70			9 Feb. 1901	24	1.9.13		G.	250 0 0	G.
10	Field, W.	9.2.85			4 May 1907	18	11.2.16		G.	250 0 0	G.
11	Smith, F. A. W.	16.11.77			1 June 1909	16	16.2.15		G.	250 0 0	G.
12	McCracken, J.	23.12.77			11 Sept. 1909	16	1.2.18		G.	250 0 0	G.
13	Lawrence, F.	2.10.78			2 Aug. 1909	16	16.12.18		G.	250 0 0	G.
14	Stapleton, E.	1.3.83			8 Feb. 1912	13	1.6.21		G.	250 0 0	G.
15	Conboy, T. F.	19.1.77		Attendants	9 Sept. 1912	13	1.4.22		G.	250 0 0	G.
16	Murray, A. J.	16.11.80			16 Sept. 1912	13	1.7.22		G.	250 0 0	G.
17	Walsh, T.	20.12.90			4 Oct. 1913	12	16.9.22		G.	250 0 0	G.
18	McIntyre, A.	22.4.86			1 July 1914	11	1.3.23		G.	250 0 0	G.
19	Kennedy, W.	5.1.90			1 July 1914	11	27.7.23		G.	250 0 0	G.
20	Burt, E. J.	11.10.82			3 Feb. 1916	10	18.5.24		G.	250 0 0	G.
21	Hartigan, F. J. L.	13.9.81			12 April 1915	10	27.7.24		G.	250 0 0	G.
22	Walsh, T.	13.8.93			14 Dec. 1915	10	27.7.24		G.	250 0 0	G.
<b>GRADE III.</b>											
23	Reid, A. H.	26.11.91			1 July 1919	6	13.12.25		G.	238 0 0	G.
24	Wheeler, W. B. S.	2.12.96			1 July 1918	7	1.7.18		G.	238 0 0	G.
25	Cook, L. G.	19.4.98			1 July 1919	6	1.7.19		G.	238 0 0	G.
26	Baitye, H. J. S.	12.8.81			1 Jan. 1920	6	1.1.20		G.	238 0 0	G.
27	McCarthy, W. A.	13.10.95			23 June 1920	5	23.6.20		G.	238 0 0	G.
28	Murphy, Jas.	21.5.86			18 Dec. 1920	5	18.12.20		G.	238 0 0	G.
29	Hasth, C. S.	3.4.82		Attendants	29 Dec. 1921	4	23.2.21		G.	238 0 0	G.
30	Wicks, R. A.	30.11.89			17 Feb. 1921	4	17.2.21		G.	238 0 0	G.
31	Rosengreen, I. J.	7.4.09			29 May 1921	4	17.5.21		G.	238 0 0	G.
32	Morland, R. A.	27.4.90			29 Mar. 1922	3	22.3.22		G.	238 0 0	G.
33	Moran, P. A.	4.7.00			30 Sept. 1922	3	30.9.22		G.	238 0 0	G.
34	Thompson, C. T.	21.5.96			1 Jan. 1923	3	1.1.23		G.	238 0 0	G.

1	Hustler, H. J.	28.9.96	1 Jan. 1923	3	1.1.23	238	G.
2	Gibson, A.	9.4.80	1 Mar. 1923	2	1.3.23	238	G.
3	Ord, C. P.	8.3.99	1 July 1923	2	1.7.23	238	G.
4	Traynor, A. E.	26.6.91	29 July 1923	2	29.7.23	232	G.
5	Ashon, H. C.	26.11.96	29 Feb. 1924	1	29.2.24	232	G.
6	Lyth, T. J.	6.4.74	30 May 1924	1	30.5.24	232	G.
7	Walton, F. H.	2.6.94	30 July 1924	1	30.7.24	232	G.
8	Webster, K.	29.11.01	31 July 1924	1	31.7.24	232	G.
9	Jeffery, C. F.	12.10.96	1 Aug. 1924	1	1.8.24	232	G.
10	Neely, J.	17.3.79	8 Jan. 1925	1	8.1.25	232	G.
11	Gilhes, T. W. C.	4.11.96	25 June 1925	2	25.6.25	232	G.
12	Moran, H. S.	10.3.04	1 Oct. 1925	1	1.10.25	232	G.
<i>Criminal and Refractory Ward.</i>							
13	Evaus, R.	23.4.73	1 Sept. 1890	35	1.10.22	310	G.
14	Hayes, M.	4.3.66	25 Feb. 1898	27	16.11.22	274	G.
<i>Attendants.</i>							
<i>GRADE II.</i>							
15	Podger, R. C.	27.6.74	9 Feb. 1910	15	1.7.20	250	G.
16	Conroy, A. J.	9.2.86	2 Dec. 1912	13	16.8.22	250	G.
17	Stapleton, Michael	4.3.75	30 Jan. 1907	18	16.3.22	250	G.
<i>GRADE III.</i>							
18	Prewster, W. L.	13.10.77	17 April 1914	11	17.4.14	238	G.
19	Laddier, W. E.	13.11.85	1 July 1914	11	1.7.14	238	G.
20	Dunn, J.	31.8.83	1 July 1919	6	1.7.19	238	G.
21	Stapleton, Joseph	30.8.90	1 July 1914	11	16.7.19	238	G.
22	Squire, W. L.	25.6.94	1 Jan. 1920	6	1.1.20	238	G.
23	Andrews, M.	4.1.88	1 Jan. 1920	6	1.1.20	238	G.
24	Ellis, P.	1.7.85	1 Jan. 1920	6	1.1.20	238	G.
25	Graham, T. A.	1.7.85	1 Jan. 1920	6	1.1.20	232	G.
26	Ashon, T.	13.8.89	1 Jan. 1920	6	1.1.20	232	G.
27	Ord, H. H.	26.3.00	1 June, 1924	1	1.6.24	229	G.
<i>Nurses.</i>							
28	Freeman, Mary	1.9.73	18 Dec. 1897	28	1.3.19	196	G.
29	Coeke, Marion T.	29.9.79	7 Aug. 1907	18	16.2.22	186	G.
<i>GRADE I.</i>							
30	Grey, Annie	16.6.65	17 Dec. 1880	26	27.12.00	184	G.
31	Walsli, Mary M.	9.7.67	9 Jan. 1890	25	27.12.00	184	G.
32	Freeman, Mary	23.2.76	27 Jan. 1896	27	1.10.07	184	G.
33	Hudson, Ellen C.	11.9.80	1 Jan. 1907	19	1.4.19	184	G.
34	Hudson, Ellen J.	3.9.82	1 Jan. 1907	19	1.7.20	184	G.
35	Mitchell, Margaret	23.1.82	15 May 1915	10	1.7.23	184	G.
36	Stanley, Eileen D.	26.6.96	1 July 1917	8	10.8.24	184	G.
<i>GRADE II.</i>							
37	Carroll, Maria E.	12.5.89	16 Feb. 1918	7	1.7.21	172	G.
38	Ogley, Emily B.	13.10.96	12 Jan. 1918	7	1.7.21	172	G.
39	Hennelly, Catherine A.	16.7.94	4 Mar. 1918	7	1.7.23	172	G.
40	McCarthy, Kate	28.9.87	29 Mar. 1920	5	1.7.23	172	G.
41	Hinchey, Eliz.	26.3.99	29 Mar. 1920	5	10.8.24	172	G.
42	O'Keefe, Eileen M. M.	21.2.00	1 Mar. 1921	5	10.8.24	172	G.
43	Hannelly, Margt. C.	23.2.99	22 Mar. 1922	5	19.7.25	172	G.
44	Byrant, Rita	13.12.00	3 April 1922	3	12.7.25	172	G.

DEPARTMENT OF CHIEF SECRETARY—continued.

No. of Officer	Branch or Sub-Branch and Name of Officer.	Date of Birth of Officer.	Office (or District where Stationed).	Duties.	Date of first Appointment, under Public Service Act.	No. of Years in Service.	Date of Qualification in the Rank or Grade.	Date of Nomination to Present Division.	Classification, Public Service Act, No. 100.	Yearly Salary. £ s. d.	Classification, Public Service Act.	
											Division.	Class and Sub.
<b>LUNACY—continued.</b>												
<b>Ararat Hospital for Insane—continued.</b>												
<i>Nurses—continued.</i>												
1	Daw, Ellen	14.10.88			11 Sept. 1918	7	11.9.18	...	C.	184 0 0		
2	Ogivy, Elizabeth	7.7.94			20 June 1919	6	20.6.19	...	C.	160 0 0		
3	Curry, Eliz. L.	10.10.95			14 June 1920	5	14.6.20	...	C.	154 0 0		
4	Lampard, Mabel	22.6.89			20 June 1921	4	20.6.21	...	C.	154 0 0		
5	Peters, Anne (Mrs.)	16.5.87			9 May 1922	3	9.5.22	...	C.	154 0 0		
6	Crawford, Agnes	1.7.01			28 Aug. 1922	3	28.8.22	...	C.	154 0 0		
7	Hennell, Ella J.	15.2.02			27 Mar. 1923	2	27.3.23	...	C.	154 0 0		
8	Connor, Marie	12.3.89			12 May 1923	2	12.5.23	...	C.	154 0 0		
9	Kelly, Eliz. F. J.	18.5.83			5 July 1923	2	5.7.23	...	C.	154 0 0		
10	Judd, Ruby Mary	8.10.87			6 Aug. 1923	2	6.8.23	...	C.	142 0 0		
11	McDonnell, Mary	25.3.00			10 Sept. 1923	2	10.9.23	...	C.	142 0 0		
12	Ladler, Sarah	21.1.84			16 Nov. 1923	2	16.11.23	...	C.	154 0 0		
13	Kelly, Elsie M.	18.10.02			20 Nov. 1923	2	20.11.23	...	C.	154 0 0		
14	Fuzprow, Kathleen	11.12.02			13 Feb. 1924	1	13.2.24	...	C.	154 0 0		
15	Hennell, Lillian F.	26.5.92			13 Feb. 1924	1	13.2.24	...	C.	154 0 0		
16	Callins, Alice E.	17.12.89			3 Mar. 1924	1	3.3.24	...	C.	142 0 0		
17	Conling, Emily V.	1.2.08			3 June 1924	1	3.6.24	...	C.	142 0 0		
18	McMillan, Jessie L.	3.7.88			31 July 1924	1	31.7.24	...	C.	142 0 0		
19	Conboy, Ada V.	1.4.02			21 Aug. 1924	1	21.8.24	...	C.	142 0 0		
20	Kelsoy, Gertrude M.	5.1.00			12 Sept. 1924	1	12.9.24	...	C.	142 0 0		
21	White, Martha I.	22.3.02			9 Dec. 1924	1	9.12.24	...	C.	142 0 0		
22	Paynter, Bessie I.	9.8.02			9 Dec. 1925	...	...	...	C.	142 0 0		
23	Macfarlane, Agnes	7.9.88			7 Jan. 1925	...	...	...	C.	142 0 0		
24	Macfarlane, Agnes	17.9.01			6 Feb. 1925	...	...	...	C.	142 0 0		
25	Hughes, Ada E. A.	27.11.03			13 May 1925	...	...	...	C.	142 0 0		
26	Walsh, Violet L.	17.9.04			9 Sept. 1925	...	...	...	C.	142 0 0		
27	Paynter, Katie M.	15.5.04			28 Sept. 1925	...	...	...	C.	142 0 0		
28	Fitzgerald, Elma M. M.	8.7.04			16 Oct. 1925	...	...	...	C.	142 0 0		
<b>Ballarat Hospital for Insane.</b>												
<i>Medical Staff.</i>												
30	Shaw, P.	1.1.74	Medical Superintendent	Has general supervision and control of asylum	1 Sept. 1905	19	1.7.20	1.7.20	P.	825 0 0	A.	
31	Curtis, A.	26.1.75	Senior Medical Officer	Has charge of male division	1 Nov. 1915	9	1.8.20	1.7.24	P.	675 0 0	B.	
32	Langenbacher, F. W.	28.3.69	Secretary	Has charge of stores; is responsible for their receipt and proper issue; deals with correspondence, accounts, &c.; supervises Clerk, &c.	20 Sept. 1886	39	16.4.09	1.7.20	C.	507 0 0	C.	3-5
33	Loftus, T. A.	7.5.89	Clerk	Assists in general clerical work	1 Dec. 1904	21*	1.7.20	1.7.25	C.	463 0 0	C.	4-6
34	Blackie, A.	8.1.69	Head Attendant, 2nd Grade	Has sub-charge of male division	17 Dec. 1884	41	1.4.12	...	C.	310 0 0	C.	...



No.	Name	Grade	Position	Start Date	End Date	Days	Rate	Notes
1	Connell, J. T.	Mechanic, Grade I.		20 Aug. 1918	12	7.9.22	322 0 0	
2	Bowell, Gaetana F.	Chief Nurse		2 May 1890	58	1.8.16	252 0 0	
3	Edwards, Edith N.	Chief Nurse		1 June 1907	18	1.6.16	252 0 0	
4	Drummond, A.	Hall Porter		1 Jan. 1907	19	1.7.17	252 0 0	
5	Gilligan, J. H.	Assistant Mechanic		18 Nov. 1908	17	1.10.11	252 0 0	
6	Calnan, J.	Farm Bailiff, 2nd Grade		18 Feb. 1898	27	1.10.11	288 0 0	
7	Nichol, G.	Storeman, 2nd Grade		5 Nov. 1900	25	1.9.19	252 0 0	
<i>Artisans and Servants.</i>								
8	Taylor, G. F.	Carpenter		18 Sept. 1911	14	1.4.16	252 0 0	
9	Harrison, Stewart J. T.	Assistant Carpenter		21 Sept. 1920	5	21.9.20	244 0 0	
10	Nolan, J.	Shoemaker		19 Dec. 1907	18	1.8.08	252 0 0	
11	Shovelton, W.	Tailor		1 Jan. 1907	19	31.12.07	252 0 0	
12	Jerram, R. M.	Painter		15 Sept. 1887	38	15.6.98	252 0 0	
13	McCarthy, J.	Gardener		7 Nov. 1888	37	6.1.02	252 0 0	
14	Lynch, J.	Senior Cook		6 Feb. 1907	18	28.12.24	252 0 0	
15	O'Donnell, J.	Cook		14 Dec. 1915	10	11.1.25	244 0 0	
16	Carrigan, J.	Senior Carter		7 July 1910	15	1.5.21	252 0 0	
17	O'Donnell, J.	Carter		16 Oct. 1922	3	16.10.22	238 0 0	
18	Burns, R.	Fireman		30 Mar. 1924	1	6.3.24	232 0 0	
19	Paige, E. G.	Laundress		30 Nov. 1924	1	30.11.24	232 0 0	
20	Ellis, Mary J.	Assistant Laundress		21 Mar. 1898	27	1.9.11	178 0 0	
21	Hastings, Sarah A.	Assistant Laundress		1 Jan. 1907	19	1.1.07	160 0 0	
22	Heres, Cath. L. (Mrs.)	Assistant Laundress		13 June 1919	6	15.2.22	160 0 0	
23	O'Brien, Mabel A.	Assistant Laundress		19 Aug. 1921	4	18.2.22	160 0 0	
24	McArthur, Margaret	Female Cook	Receiving House	27 April 1904	16	1.8.12	172 0 0	
25	Ecott, Sylvia G.	Female Cook		19 Feb. 1925	...	19.2.25	154 0 0	
<i>Attendants.</i>								
26	Watson, W.	Attendant		7 Mar. 1889	36	28.1.04	262 0 0	
27	McDonald, James	Attendant		18 Mar. 1890	35	21.11.07	262 0 0	
28	Lake, T.	Attendant		1 Sept. 1890	35	17.5.09	262 0 0	
29	O'Loughlin, J. C.	Attendant		27 Feb. 1891	34	1.4.11	262 0 0	
30	Walsh, James	Attendant		23 Feb. 1888	37	9.9.12	262 0 0	
31	Christie, A. C.	Attendant		27 Sept. 1889	26	1.8.16	262 0 0	
32	Hutchinson, F. J.	Attendant		19 June 1900	25	16.9.22	262 0 0	
<i>GRADE II.</i>								
33	Keboe, P.	Attendant		5 Oct. 1889	26	1.7.09	250 0 0	
34	Carroll, M.	Attendant		30 Jan. 1907	18	1.2.12	250 0 0	
35	Martin, A. H.	Attendant		1 Jan. 1907	19	3.2.12	250 0 0	
36	Telfer, J.	Attendant		4 Feb. 1908	17	1.7.13	250 0 0	
37	Drohan, D.	Attendant		23 July 1907	18	1.8.16	250 0 0	
38	Kelly, J.	Attendant		31 Oct. 1908	17	1.7.20	250 0 0	
39	Stapleton, James	Attendant		8 April 1909	16	1.7.20	250 0 0	
40	Sheehan, J.	Attendant		8 May 1909	16	1.7.20	250 0 0	
41	Drummond, D.	Attendant		20 Jan. 1911	14	1.7.20	250 0 0	
42	Gleeson, D. L.	Attendant		31 Aug. 1910	15	18.11.19	250 0 0	
43	Lloyd, C.	Attendant		3 July 1908	17	1.6.22	250 0 0	
44	Larke, W. H.	Attendant		16 Mar. 1909	16	27.7.24	250 0 0	
45	Kennedy, M.	Attendant		10 Mar. 1911	14	27.7.24	250 0 0	
46	Walsh, F.	Attendant		27 May 1911	14	14.12.24	250 0 0	
<i>GRADE III.</i>								
47	Prior, F. E.	Attendant		18 Sept. 1911	14	18.9.11	238 0 0	
48	Duffy, M. J.	Attendant		16 Sept. 1912	13	16.9.12	238 0 0	
49	Kyle, J. B.	Attendant		27 June 1913	12	27.6.13	238 0 0	
50	Wilson, R. C.	Attendant		1 Feb. 1914	11	1.2.14	238 0 0	

\* Services not continuous.

DEPARTMENT OF CHIEF SECRETARY—continued

No. (continued)	Branch or Sub-branch and Name of Officer.	Date of Birth of Officer.	Office (or District where Stationed)	Duties.	Date of first Appointment, or of first Nomination to Public Service Act.	No. of Years in Service.	Date of Classification or Promotion to present position.	Date of Nomination to present Sub-division.	Classification, Public Service Act, and Sub-division.	Yearly Salary.	Classification, Act No. 169.	Date of Nomin- ation to present Sub- division.	Classification, Public Service Act, and Sub-division.	Yearly Salary.	Classification, Act No. 169.	Date of Nomin- ation to present Sub- division.	Classification, Public Service Act, and Sub-division.
<b>LUNACY—continued.</b>																	
<b>Balleret Hospital for the Insane—continued.</b>																	
1	Stapleton, D. F.	28.6.86			3 Aug. 1914	11	3.8.14		G.	238 0 0			G.	238 0 0			
2	James, A. N.	1.3.86			12 Feb. 1915	10	12.2.15		G.	238 0 0			G.	238 0 0			
3	Darvill, J.	23.6.76			4 Mar. 1915	10	4.3.15		G.	238 0 0			G.	238 0 0			
4	Hall, T. V.	22.6.76			1 Sept. 1919	6	1.9.19		G.	238 0 0			G.	238 0 0			
5	Culnan, M. S.	5.6.76			1 Oct. 1919	6	1.10.19		G.	238 0 0			G.	238 0 0			
6	Fisher, M. W.	29.9.87			1 Oct. 1919	6	1.10.19		G.	238 0 0			G.	238 0 0			
7	Havvy, J. P.	15.7.85			7 Nov. 1919	6	7.11.19		G.	238 0 0			G.	238 0 0			
8	Gunnberg, S. O.	15.7.78			18 April 1921	4	13.4.21		G.	238 0 0			G.	238 0 0			
9	McGee, A. J.	29.10.89			1 Aug. 1922	3	1.8.22		G.	238 0 0			G.	238 0 0			
10	Smyth, P. A. B.	18.7.84			24 Nov. 1919	6	1.10.22		G.	238 0 0			G.	238 0 0			
11	O'Grady, J. W.	15.4.99			1 April 1923	2	1.4.23		G.	232 0 0			G.	232 0 0			
12	Hancock, L. W.	8.6.99		Attendants	3 April 1924	1	3.4.24		G.	232 0 0			G.	232 0 0			
13	Fraser, W. C.	19.12.80			1 July 1924	1	1.7.24		G.	232 0 0			G.	232 0 0			
14	Crebban, J. F.	23.8.84			28 July 1924	1	28.7.24		G.	232 0 0			G.	232 0 0			
15	Keefe, J. F.	17.9.84			1 Aug. 1924	1	1.8.24		G.	232 0 0			G.	232 0 0			
16	Duff, C. J.	3.9.79			27 Aug. 1924	1	27.8.24		G.	232 0 0			G.	232 0 0			
17	Henry, J. W.	1.2.84			23 Sept. 1924	1	23.9.24		G.	232 0 0			G.	232 0 0			
18	Young, W. F.	10.5.86			5 Oct. 1924	1	5.10.24		G.	232 0 0			G.	232 0 0			
19	Conroy, W. F.	23.1.90			20 Nov. 1924	1	20.11.24		G.	232 0 0			G.	232 0 0			
20	Wilson, H. C.	17.9.86			27 May 1925	1	27.5.25		G.	220 0 0			G.	220 0 0			
21	Doyle, Wm.	27.7.84			23 July 1925	1	23.7.25		G.	220 0 0			G.	220 0 0			
22	Lennon, J. A.	16.4.90			15 Nov. 1925	1	15.11.25		G.	220 0 0			G.	220 0 0			
<b>Nurses.</b>																	
24	Howler, Ellen	27.10.75		Hospital Nurse	1 Jan. 1907	19	1.5.22		G.	196 0 0			G.	196 0 0			
<b>GRADE I.</b>																	
25	Fox, Mary E.	6.2.67			6 June 1889	36	12.5.03		G.	184 0 0			G.	184 0 0			
26	McGowan, Eliza J.	7.12.65			26 Oct. 1897	28	1.7.09		G.	184 0 0			G.	184 0 0			
27	Kegan, Kate	10.9.68			31 Dec. 1897	28	19.5.13		G.	184 0 0			G.	184 0 0			
28	Stegany, Eliza	5.2.85			1 Jan. 1907	19	1.7.14		G.	184 0 0			G.	184 0 0			
29	Phelan, Annie	7.4.85		Nurses	1 Jan. 1907	19	1.1.17		G.	184 0 0			G.	184 0 0			
30	Lofay, Mogens B.	11.6.77			1 Oct. 1907	18	1.1.21		G.	184 0 0			G.	184 0 0			
31	Kouch, Elizabeth	26.8.76			1 July 1907	18	1.6.22		G.	184 0 0			G.	184 0 0			
32	Chickohn, Janet	22.6.71			10 Mar. 1909	16	1.10.22		G.	184 0 0			G.	184 0 0			
33	Cassidy, Elizabeth T.	23.5.86			1 Nov. 1907	18	1.4.23		G.	184 0 0			G.	184 0 0			
34	Brown, Caroline	25.6.88			16 Jan. 1909	16	5.10.24		G.	184 0 0			G.	184 0 0			
<b>GRADE II.</b>																	
35	Hill, Nellie	5.10.88			28 Sept. 1910	15	9.10.16		G.	172 0 0			G.	172 0 0			
36	Nicholson, Flora M.	10.10.82			18 Aug. 1909	16	1.1.17		G.	172 0 0			G.	172 0 0			
37	Hickey, Sarah C.	10.9.84			19 June 1911	14	11.5.18		G.	172 0 0			G.	172 0 0			
38	O'Donnell, Ellen	9.9.78			17 June 1910	15	1.7.20		G.	172 0 0			G.	172 0 0			
39	Dwyer, Australia	9.5.77			1 April 1914	11	1.7.20		G.	172 0 0			G.	172 0 0			

No.	Name	Grade	Age	Sex	Religion	Marital Status	Education	Profession	Address	Notes
1	Rice, Mary A.	...	24.11.88	...	...	...	...	...	...	...
2	Kelly, Ann	...	17.3.75	...	...	...	...	...	...	...
3	Riedy, Hanora A.	...	16.8.87	...	...	...	...	...	...	...
4	Walsh, Julia M.	...	26.6.95	...	...	...	...	...	...	...
5	Westgarth, Ellen B.	...	7.9.93	...	...	...	...	...	...	...
6	Harrington, Mary T.	...	17.2.91	...	...	...	...	...	...	...
7	Hill, Mollie A.	...	2.12.91	...	...	...	...	...	...	...
8	Krick, Dora J.	...	1.1.98	...	...	...	...	...	...	...
9	Griffin, Elizabeth	...	14.6.89	...	...	...	...	...	...	...
10	McTheigh, Mary	...	14.8.79	...	...	...	...	...	...	...
11	O'Dwyer, Emma	...	3.3.82	...	...	...	...	...	...	...
12	Perry, Ethel V.	...	22.4.92	...	...	...	...	...	...	...
Nurses										
13	Horne, Mary E.	...	30.6.80	...	...	...	...	...	...	...
14	Parker, Dorothy R.	...	4.8.98	...	...	...	...	...	...	...
15	Hodgins, Hanora M.	...	9.2.99	...	...	...	...	...	...	...
16	Curry, Mary A. R.	...	2.9.90	...	...	...	...	...	...	...
17	Cameron, Charles M.	...	5.6.99	...	...	...	...	...	...	...
18	O'Donnell, Kathleen V.	...	26.7.98	...	...	...	...	...	...	...
19	Glazner, Olive M.	...	15.11.00	...	...	...	...	...	...	...
20	Toop, Violet D.	...	24.6.99	...	...	...	...	...	...	...
21	Wallace, Margaret O. E.	...	24.11.01	...	...	...	...	...	...	...
22	Pitcher, Martha	...	6.1.92	...	...	...	...	...	...	...
23	Deutschnum, Eliz.	...	10.3.97	...	...	...	...	...	...	...
24	Meeny, Alice G.	...	27.12.95	...	...	...	...	...	...	...
25	Brown, Lillian I.	...	8.4.96	...	...	...	...	...	...	...
26	Stanley, Alice M.	...	16.2.00	...	...	...	...	...	...	...
27	Crompton, Ivy G.	...	20.1.01	...	...	...	...	...	...	...
28	Bodley, Jane B.	...	30.4.88	...	...	...	...	...	...	...
29	Speirs, Janet D.	...	22.2.93	...	...	...	...	...	...	...
30	Bodley, Mary S.	...	11.5.93	...	...	...	...	...	...	...
31	Mackintosh, Dorothy S.	...	26.8.02	...	...	...	...	...	...	...
32	Stanley, Mary E.	...	25.6.02	...	...	...	...	...	...	...
33	Brown, Ethel	...	11.4.97	...	...	...	...	...	...	...
34	Moore, Emily M.	...	6.12.92	...	...	...	...	...	...	...
35	Kernick, Olive L.	...	5.2.01	...	...	...	...	...	...	...
36	Griffin, Dorothea	...	6.2.33	...	...	...	...	...	...	...
37	O'Donnell, Eileen M.	...	29.8.96	...	...	...	...	...	...	...
38	Jeffery, Ellenor	...	15.5.03	...	...	...	...	...	...	...
39	Ball, Selina U.	...	24.7.98	...	...	...	...	...	...	...
40	Dunlop, Annie	...	16.9.01	...	...	...	...	...	...	...
41	Linane, Margaret	...	34.8.01	...	...	...	...	...	...	...
42	McKenzie, Mary E.	...	8.12.91	...	...	...	...	...	...	...
43	McNab, Wilhelmina I.	...	4.4.89	...	...	...	...	...	...	...
44	Canecon, Dorothy E.	...	26.2.00	...	...	...	...	...	...	...
45	McNab, Elizabeth J.	...	1.1.00	...	...	...	...	...	...	...
46	Kane, Bridget M.	...	21.7.02	...	...	...	...	...	...	...
47	Dowd, Mary V.	...	5.11.05	...	...	...	...	...	...	...
48	Connolly, Mary A.	...	15.6.01	...	...	...	...	...	...	...
49	Ryan, Cath. M.	...	30.4.03	...	...	...	...	...	...	...
50	Cousins, Bernice E. E.	...	32.12.03	...	...	...	...	...	...	...
51	Evans, Ruby M. C.	...	2.10.04	...	...	...	...	...	...	...
52	Griffin, Aimee	...	2.10.04	...	...	...	...	...	...	...
53	Wilkinson, Aelie D.	...	28.8.03	...	...	...	...	...	...	...
54	Rankin, Elizabeth	...	13.6.03	...	...	...	...	...	...	...
55	Oyler, Emma M. E.	...	12.6.03	...	...	...	...	...	...	...
56	Alchin, Ella M.	...	7.1.87	...	...	...	...	...	...	...
57	Bennett, Ethel L.	...	1.6.00	...	...	...	...	...	...	...

DEPARTMENT OF CHIEF SECRETARY—continued.

No. (continued)	Service or Sub-Branch Name of Officer.	Date of Birth and of Officer.	Office (or District where Stationed.)	Duties	Date of first Appointment, or of first Nomination under Public Service Act.	No. of Years in Service.	Date of Classification in or from Class or Division.	Date of Re-nomina- tion to present division.	Classif- ication, Act No. 100.	Yearly Salary.	Classification, Public Service Act.	
											Division	Class and Sub- division
<b>LUNACY—continued.</b>												
<b>Beechworth Hospital for Insane.</b>												
<i>Medical Staff.</i>												
1	Naylor, R. G. S.	21.12.64	Medical Superintendent	...	1 May 1908	17	1.3.22	...	...	825 0 0	P.	A.
2	Rogers, J. S. A.	27.10.78	Junior Medical Officer	...	20 Feb. 1922	3	20.2.22	1.7.24	...	564 0 0	P.	C.
<i>Secretary's Staff, Ac.</i>												
3	Bishop, C. H. H.	27.5.81	Secretary	...	1 June 1897	28	1.7.19	1.7.23	...	507 0 0	C.	3-5
4	Walsh, F. J.	1.11.92	Clerk	Assists in general clerical work	30 May 1912	13	30.5.12	1.7.21	...	296 0 0	C.	5-10
5	Smith, A.	2.5.77	Head Attendant, Grade II.	Has sub-charge of male division	1 Mar. 1900	25	16.8.22	...	...	310 0 0	G.	...
6	Pudiphatt, Mary E.	17.9.81	Chief Nurse	...	24 Jan. 1903	22	1.5.13	...	...	292 0 0	G.	...
7	Bell, R.	22.10.77	Ward Bailiff, Grade II.	...	1 Jan. 1907	19	1.7.16	...	...	298 0 0	G.	...
8	Gaylard, S.	28.12.74	Engineer, Mechanical, Grade II.	...	18 July 1902	23	16.10.22	...	...	298 0 0	G.	...
9	Thompson, H. T.	1.12.71	Storeman, Grade II.	...	1 Mar. 1900	25	1.8.18	...	...	292 0 0	G.	...
10	Kelly, J. F.	31.8.94	Hall Porter	...	1 July 1924	1	1.7.24	...	...	232 0 0	G.	...
<i>Artisans and Servants.</i>												
11	Turney, A. J.	28.4.87	Blacksmith	...	20 Oct. 1910	15	1.11.22	...	...	262 0 0	G.	...
12	Daly, William	12.5.70	Carpeniter	...	1 July 1915	10	1.9.19	...	...	262 0 0	G.	...
13	Meyer, A. F. C.	26.12.84	Shoemaker	...	6 Feb. 1907	18	16.10.15	...	...	262 0 0	G.	...
14	Began, J. W. G.	13.10.86	Painter	...	14 Aug. 1922	3	27.5.23	...	...	262 0 0	G.	...
15	Hoops, W. G.	29.6.89	Painter	...	1 April 1912	13	1.4.12	...	...	262 0 0	G.	...
16	Lynch, M. William	1.11.78	Gasfitter	...	14 Mar. 1907	18	7.4.19	...	...	257 0 0	G.	...
17	Longman, William	16.1.73	Cook, Senior	...	1 Feb. 1898	27	5.11.00	...	...	262 0 0	G.	...
18	McCormack, W. J.	14.6.73	Cook	...	1 Jan. 1907	19	28.2.07	...	...	244 0 0	G.	...
19	Stuart, J. G. L.	22.8.71	Carter, Senior	...	7 April 1909	16	1.2.16	...	...	250 0 0	G.	...
20	McKibbin, J. A.	12.1.91	Carter	...	24 Jan. 1921	4	24.1.21	...	...	238 0 0	G.	...
21	Ward, A. H.	8.3.89	Carter	...	20 Mar. 1925	2	20.3.25	...	...	238 0 0	G.	...
22	Ward, A. H.	3.11.89	Fireman	...	1 Dec. 1922	3	1.12.22	...	...	166 0 0	G.	...
23	Swain, Mary E.	24.9.86	Female Cook	...	31 Aug. 1924	1	2.11.24	...	...	154 0 0	G.	...
24	Speet, Mary G. M.	14.9.7	Female Cook	...	29 May, 1925	...	4.10.25	...	...	172 0 0	G.	...
25	MacL, Ellen J.	12.9.70	Tailoress	...	22 Jan. 1889	36	8.8.00	...	...	172 0 0	G.	...
26	Birrell, Mary E.	16.10.85	Laundress	...	23 May, 1923	2	10.8.24	...	...	184 0 0	G.	...
27	Newey, Amy E.	5.6.01	Assistant Laundress	...	12 Jan. 1923	2	10.8.24	...	...	184 0 0	G.	...
28	Knowles, Irene W.	27.3.98	Assistant Laundress	...	9 May 1923	2	25.1.25	...	...	148 0 0	G.	...
<i>Attendants.</i>												
29	Mansell, A. R.	6.6.90	Hospital Attendant	...	1 April 1907	18	1.1.22	...	...	274 0 0	G.	...

No.	Name	Grade	Pay	Start Date	End Date	Days	Rate	Notes
<b>GRADE I.</b>								
1	Humphreys, J. A.	Attendants	15.11.75	12 Dec. 1899	26	16.7.12	G.	
2	Rasmussen, D.	Attendants	5.10.71	10 Jan. 1902	23	6.9.15	G.	
3	Holland, D. C.	Attendants	10.4.79	1 Jan. 1907	19	16.12.18	G.	
4	Sonnenmann, A.	Attendants	22.1.69	8 April 1907	18	1.7.20	G.	
5	Maloney, G.	Attendants	15.9.79	1 Jan. 1907	18	1.6.62	G.	
6	Burd-u, P. C. G.	Attendants	3.5.85	30 Aug. 1907	18	16.4.23	G.	
7	Phillips, H.	Attendants	17.12.71	30 Jan. 1907	18	27.7.24	G.	
8	Hayden, L. C.	Attendants	21.4.80	12 Dec. 1907	18	14.12.24	G.	
<b>GRADE II.</b>								
9	Rider, W. H.	Attendants	29.12.61	17 Mar. 1898	27	29.7.04	G.	
10	Abrams, C. H.	Attendants	18.2.78	21 Sept. 1908	17	16.4.15	G.	
11	Sherritt, H. N.	Attendants	13.12.78	8 April 1909	16	6.9.15	G.	
12	Smith, M. A.	Attendants	23.3.75	11 Oct. 1909	16	16.12.18	G.	
13	George, G. R.	Attendants	30.10.89	18 Sept. 1911	14	1.7.22	G.	
14	Seunens, R. J.	Attendants	15.2.89	14 July 1911	14	16.8.22	G.	
15	Carroll, J. T.	Attendants	31.1.85	24 Aug. 1910	15	1.2.23	G.	
16	Klein, J. N.	Attendants	23.9.78	31 July 1912	13	16.4.23	G.	
17	Maan, W. L.	Attendants	6.1.88	23 Aug. 1913	12	7.10.23	G.	
18	Stapleton, Matthew	Attendants	18.6.88	1 July 1914	11	27.1.24	G.	
19	Wyatt, D. J.	Attendants	8.5.88	12 Feb. 1915	10	2.7.24	G.	
20	Paull, J.	Attendants	14.2.75	21 April 1915	10	14.9.21	G.	
21	Whitehead, J. J.	Attendants	14.2.75	21 April 1915	10	14.12.24	G.	
22	Daly, M.	Attendants	14.10.78	1 July 1914	11	9.4.25	G.	
<b>GRADE III.</b>								
23	Lauenstein, M. J.	Attendants	39.8.75	19 May 1913	12	19.5.13	G.	
24	McLaren, W. J.	Attendants	23.4.89	1 July 1919	6	1.7.19	G.	
25	Glasstone, A. H.	Attendants	29.3.92	1 July 1919	6	1.7.19	G.	
26	Jungfermaut, C.	Attendants	16.6.70	1 Sept. 1919	6	1.9.19	G.	
27	Drummond, A. C.	Attendants	19.9.75	1 Oct. 1919	6	1.10.19	G.	
28	Lynch, W. H.	Attendants	31.12.92	1 Jan. 1920	6	1.1.20	G.	
29	McLaren, F. C.	Attendants	23.5.93	1 Jan. 1920	6	1.1.20	G.	
30	McLaren, F. C.	Attendants	23.5.93	1 Jan. 1920	6	1.1.20	G.	
31	McLaren, F. C.	Attendants	23.5.93	1 Jan. 1920	6	1.1.20	G.	
32	McLaren, F. C.	Attendants	23.5.93	1 Jan. 1920	6	1.1.20	G.	
33	McLaren, F. C.	Attendants	23.5.93	1 Jan. 1920	6	1.1.20	G.	
34	McLaren, F. C.	Attendants	23.5.93	1 Jan. 1920	6	1.1.20	G.	
35	McLaren, F. C.	Attendants	23.5.93	1 Jan. 1920	6	1.1.20	G.	
36	McLaren, F. C.	Attendants	23.5.93	1 Jan. 1920	6	1.1.20	G.	
37	McLaren, F. C.	Attendants	23.5.93	1 Jan. 1920	6	1.1.20	G.	
38	McLaren, F. C.	Attendants	23.5.93	1 Jan. 1920	6	1.1.20	G.	
39	McLaren, F. C.	Attendants	23.5.93	1 Jan. 1920	6	1.1.20	G.	
40	McLaren, F. C.	Attendants	23.5.93	1 Jan. 1920	6	1.1.20	G.	
41	McLaren, F. C.	Attendants	23.5.93	1 Jan. 1920	6	1.1.20	G.	
42	McLaren, F. C.	Attendants	23.5.93	1 Jan. 1920	6	1.1.20	G.	
43	McLaren, F. C.	Attendants	23.5.93	1 Jan. 1920	6	1.1.20	G.	
44	McLaren, F. C.	Attendants	23.5.93	1 Jan. 1920	6	1.1.20	G.	
45	McLaren, F. C.	Attendants	23.5.93	1 Jan. 1920	6	1.1.20	G.	
46	McLaren, F. C.	Attendants	23.5.93	1 Jan. 1920	6	1.1.20	G.	
47	McLaren, F. C.	Attendants	23.5.93	1 Jan. 1920	6	1.1.20	G.	
48	McLaren, F. C.	Attendants	23.5.93	1 Jan. 1920	6	1.1.20	G.	
49	McLaren, F. C.	Attendants	23.5.93	1 Jan. 1920	6	1.1.20	G.	
50	McLaren, F. C.	Attendants	23.5.93	1 Jan. 1920	6	1.1.20	G.	
51	McLaren, F. C.	Attendants	23.5.93	1 Jan. 1920	6	1.1.20	G.	
52	Walker, Alice	Hospital Nurse	2.8.64	17 Oct. 1893	31*	16.6.11	G.	

\* Services not continuous.

DEPARTMENT OF CHIEF SECRETARY—continued.

No. (as in list)	Branch or Sub-Branch Name of Officer.	Date of Birth of Officer.	Office (or District where Stationed)	Duties	Date of first Appointment, or of first Nomination under Public Service Act.	No. of Years in Service.	Date of Classification in or Promotion to present Class, Position, or Grade.	Date of Nomination to present Sub-division.	Classif. Categ. Act. No. 100.	Yearly Salary.	Classification, Public Service Act.	
											Division.	Class and Sub-division.
<b>LUNACY—continued.</b>												
<b>Beechworth Hospital for Insane—continued.</b>												
<i>Nurses—continued.</i>												
<b>GRADE I.</b>												
1	Lacey, Ann	16.5.67			21 Jan. 1890	35	27.12.00			184 0 0		
2	Naughton, Johanna	1.3.69			13 Oct. 1890	35	25.9.01			184 0 0		
3	Fairlie, Ellen	25.8.65			3 May 1897	28	22.4.04			184 0 0		
4	Story, Anne J. (Mrs.)	20.7.62			12 Feb. 1897	28	12.10.10			184 0 0		
5	Crampton, Eliza A.	30.7.71			15 May 1890	26	1.11.11			184 0 0		
6	Klein, Annie E.	13.7.76			28 Feb. 1900	25	27.7.24			184 0 0		
7	Walker, Ellen	16.12.81			4 Sept. 1911	14	2.11.24			184 0 0		
<b>GRADE II.</b>												
8	Smith, Mary	14.1.62			2 Nov. 1891	34	27.12.00			172 0 0		
9	Fitzpatrick, Bridget	9.11.64			5 Feb. 1896	29	27.12.00			172 0 0		
10	Gavin, Bridget	11.8.70			15 June 1896	29	23.4.02			172 0 0		
11	Billane, Mary T.	11.8.76			17 Aug. 1910	15	1.6.14			172 0 0		
12	Ross, Josephine A.	10.2.89			18 Sept. 1911	14	1.1.19			172 0 0		
13	Duncan, Emily C.	13.11.73			1 Jan. 1907	19	4.1.22			172 0 0		
14	Turner, Ellen	2.2.92			11 June 1920	5	10.8.24			172 0 0		
15	McGrath, Mary E.	18.8.88			21 Feb. 1921	4	10.8.24			172 0 0		
16	Gloury, Margt. D.	21.4.94			1 June 1915	10	1.7.25			172 0 0		
17	Booth, Kathleen N.	11.8.97			31 Dec. 1920	5	6.8.25			172 0 0		
<b>GRADE III.</b>												
18	Kelly, Hilda A.	17.9.97			19 Nov. 1918	7	19.11.18			160 0 0		
19	Barker, Margaret J.	9.10.93			27 Sept. 1919	6	27.9.19			160 0 0		
20	O'Leary, Dorothy A. H.	16.1.99			20 Mar. 1920	5	20.3.20			154 0 0		
21	Hanson, Elizabeth J.	9.12.90			22 June 1920	5	22.6.20			160 0 0		
22	Jamieson, Eliz. M.	20.9.90			14 Mar. 1921	4	14.3.21			160 0 0		
23	Beyer, Florence	16.1.86			13 July 1922	3	13.7.22			160 0 0		
24	Donovan, Alice	1.5.96			14 Aug. 1922	3	14.8.22			164 0 0		
25	Beyer, Ruth	11.1.99			19 Feb. 1923	2	19.2.23			160 0 0		
26	McCarthy, Augusta	7.1.89			17 May 1923	2	17.5.23			142 0 0		
27	Froisag, Ellenor H. M.	25.4.00			5 Oct. 1923	2	5.10.23			142 0 0		
28	Keighry, Sarah	23.11.01			12 Mar. 1924	2	26.2.24			142 0 0		
29	Rogers, Florence	30.11.95			26 Feb. 1924	1	1.7.24			142 0 0		
30	Robustelli, Sarah A.	5.5.03			1 July 1924	1	1.7.24			142 0 0		
31	Brooksmak, Florence M.	11.8.96			23 Sept. 1924	1	23.9.24			142 0 0		
32	McDonald, Madelon M.	1.10.95			30 Nov. 1924	1	7.10.24			142 0 0		
33	Lughea, Edith D. C.	4.10.03			7 Oct. 1924	1	30.11.24			142 0 0		
34	Law, Mary	31.10.98			16 Feb. 1925	1	16.2.25			142 0 0		
35	Teach, Jean A.	13.4.83			2 May 1925	1	2.5.25			142 0 0		
36	Sonnenmann, Wilhelmina J.	9.2.04			10 July 1925	1	10.7.25			142 0 0		
37	Wolbrenne, Ethel M.	12.5.01			17 July 1925	1	17.7.25			142 0 0		
38	Ault, Kathia M.	23.1.04			23 Sep. 1925	1	23.9.25			142 0 0		
39	Johns, May	15.4.03			27 Oct. 1925	1	27.10.25			142 0 0		
40	Browning, Hilda P.	8.3.04								142 0 0		

No.	Name	Position	Remarks	Salary	Start Date	End Date	Days	Grade	Notes
<b>Snubury Hospital for Insane.</b>									
<i>Medical Staff.</i>									
1	Adey, J. K.	Medical Superintendent	Has general supervision and control of asylum	26.12.87	1 Oct. 1911	1.7.22	15	P.	875 0 0
2	Labor, P.	Senior Medical Officer		6.3.88	1 Mar. 1917	1.7.22	8	P.	675 0 0
3	Ellery, R. S.	Junior Medical Officer		12.3.97	16 Dec. 1923	1.7.25	2	P.	528 0 0
<i>Secretary's Staff, &amp;c.</i>									
4	Stewart, C. L.	Secretary	Has charge of stores; is responsible for their receipt and proper issue; deals with correspondence, accounts, &c.	12.7.80	23 Sept. 1901	1.1.25	24	C.	585 0 0
5	Martin, H. J.	Clerk	Assists in clerical work	24.2.93	24 May 1911	1.9.21	14	C.	351 0 0
6	Farrall, K. M.	Head Attendant	Grade I.	30.7.97	1 May 1921	1.5.24	1	C.	104 0 0
7	Farrall, I. P.	Chief Nurse	Has sub-charge of the male division	7.5.93	5 Oct. 1899	16.6.22	26	G.	322 0 0
8	Murphy, Margaret	Nurse		30.3.93	15 Aug. 1898	1.5.22	37	G.	262 0 0
9	Willis, Rosetta	Nurse		1.11.99	10 Jan. 1896	1.8.07	29	G.	232 0 0
10	Roper, J. W. B.	Nurse		17.6.92	14 April 1890	1.7.16	35	G.	322 0 0
11	Esfour, F. W.	Attendant	Grade I.	1.8.73	29 Nov. 1888	1.7.22	37	G.	322 0 0
12	Tomson, A.	Assistant	Grade I.	1.8.73	23 Sept. 1888	1.7.22	37	G.	262 0 0
13	Ryan, J.	Assistant	Grade I.	7.8.86	8 Sept. 1885	1.7.24	49	G.	274 0 0
14	Shobbs, P.	Hall Porter		23.12.87	1 July 1924	1.7.24	1	G.	232 0 0
15	Noonan, D. P.	Hall Porter		4.3.89	17 Sept. 1924	1.7.24	1	G.	232 0 0
<i>Artisans and Servants.</i>									
16	Oates, G. L. A.	Carpenter		5.5.91	29 Nov. 1916	21.3.21	9	G.	262 0 0
17	Dovehill, R.	Assistant Carpenter		2.1.94	13 May 1920	13.5.20	5	G.	244 0 0
18	Brook, J. H.	Shoemaker		15.5.75	15 Aug. 1917	1.6.22	5	G.	262 0 0
19	Walls, W.	Painter		25.5.75	1 Oct. 1888	8.2.99	37	G.	244 0 0
20	Boardman, C. O.	Assistant Painter		26.11.86	15 Nov. 1921	15.11.21	4	G.	244 0 0
21	Gregor, K. S.	Greener		26.6.90	16 Nov. 1913	20.4.22	12	G.	257 0 0
22	Gavan, E.	Fireman		28.10.87	8 Sept. 1911	1.1.14	14	G.	238 0 0
23	Mills, G. R.	Fireman		22.9.87	8 Mar. 1925	1.2.06	18	G.	220 0 0
24	Williams, W. H.	Tailor		1.12.68	14 Aug. 1907	11.3.24	18	G.	252 0 0
25	Langdon, H. J.	Assistant Shoemaker		21.6.71	11 Mar. 1924	16.11.11	25	G.	244 0 0
26	Smith, G. T.	Senior Carter		11.7.83	16 Jan. 1900	16.4.08	18	G.	250 0 0
27	Palmer, E. A.	Carter		21.6.71	4 May 1907	1.7.14	11	G.	238 0 0
28	Carlson, M.	Carter		30.10.90	1 July 1914	2.12.19	6	G.	238 0 0
29	Reece, A. J.	Carter		31.1.73	22 Dec. 1919	2.12.19	6	G.	238 0 0
30	O'Connor, A. W.	Carter		14.9.84	2 May 1921	22.5.21	4	G.	232 0 0
31	Carlson, R. C.	Carter		22.3.96	2 Nov. 1924	20.10.21	1	G.	172 0 0
32	Toohy, Bridget	Carter		12.7.78	29 Dec. 1911	14.12.24	14	G.	184 0 0
33	Ford, Eleanor	Tailoress		24.8.91	21 Jan. 1916	21.10.21	4	G.	172 0 0
34	Cairns, Letitia	Head Female Cook		24.3.94	14 Sept. 1921	1.6.22	4	G.	172 0 0
35	Ryan, Margaret A.	Female Cook		1.9.00	29 Sept. 1922	1.3.23	3	G.	166 0 0
36	Moran, Agnes B.	Female Cook		4.8.00	16 May 1922	19.10.24	3	G.	154 0 0
37	Toohy, Annie	Female Cook		5.4.00	7 Dec. 1924	26.12.24	2	G.	154 0 0
38	Sweeney, Lily E.	Female Cook		20.5.80	22 July 1923	11.1.25	2	G.	154 0 0
39	Fitzpatrick, Mary	Female Cook		25.5.90	1 July 1924	11.1.25	1	G.	178 0 0
40	Link, Elizabeth M.	Female Cook		10.5.00	24 May 1920	24.2.24	5	G.	160 0 0
41	Bowen, Clarice G.	Laundress		19.11.88	1 Oct. 1919	27.12.25	6	G.	160 0 0
42	Ryan, Ellen J.	Assistant Laundress		23.4.88	8 Mar. 1921	16.8.21	5	G.	160 0 0
43	Letten, Alice L.	Assistant Laundress		10.3.99	24 June 1921	13.1.21	4	G.	148 0 0
44	Shannon, May	Assistant Laundress		19.7.88	13 Aug. 1924	5.3.25	1	G.	160 0 0
45	Shields, Edna V.	Assistant Laundress		30.4.02	14 Dec. 1908	1.12.19	17	G.	160 0 0
46	Labej, Julia A.	Sewing Mistress		16.6.09					

DEPARTMENT OF CHIEF SECRETARY—continued

No. (consecutive)	Branch or Sub-branch and Name of Officer.	Date of Birth of Officer.	Office (or District where Stationed).	Doubles.	Date of first Appointment, or of first Nomination under Public Service Act.	No. of Years in Service.	Date of Classification or Promotion to present Class. or Grade.	Date of Nomination to present Sub-division.	Classification, Public Service Act.	Yearly Salary.	Classification, Public Service Act.		
											Division.	Class and Sub.	
												£ s. d.	
<b>Sunbury Hospital for Inmate</b>													
—continued.													
Attendants.													
GRADE I.													
1	Stagoll, E. ....	21.3.68	.....	.....	28 Jan. 1890	35	27.12.00	.....	G.	262	0	0	
2	Crabham, Isaac	28.2.66	.....	.....	1 Feb. 1898	27	31.10.10	.....	G.	262	0	0	
3	Karrier, A. ....	23.5.67	.....	.....	3 Feb. 1909	25	31.10.11	.....	G.	262	0	0	
4	Wickham, L. ....	11.3.77	.....	.....	16 June 1900	25	23.1.14	.....	G.	262	0	0	
5	Adney, T. J. ....	11.3.77	.....	.....	26 Sept. 1901	24	1.3.15	.....	G.	262	0	0	
6	Sweeney, W. A. ....	19.6.72	.....	.....	15 April 1898	27	13.4.17	.....	G.	262	0	0	
7	Andrews, E. ....	1.1.77	.....	.....	30 Jan. 1907	18	16.5.18	.....	G.	262	0	0	
8	Anderson, E. ....	16.2.73	.....	.....	8 Feb. 1887	38	1.7.20	.....	G.	262	0	0	
9	Wickham, T. R. ....	15.11.78	.....	.....	22 Mar. 1901	24	1.7.20	.....	G.	262	0	0	
10	Wickham, T. R. ....	15.11.78	.....	.....	1 Jan. 1907	19	16.5.23	.....	G.	262	0	0	
GRADE II.													
11	Ingram, W. G. ....	19.1.64	.....	.....	7 Aug. 1883	42	1.6.91	.....	G.	250	0	0	
12	Clarke, R. ....	13.7.82	.....	.....	1 Jan. 1907	19	15.2.11	.....	G.	250	0	0	
13	Scarb, W. H. ....	11.9.70	.....	.....	17 Jan. 1908	17	1.7.14	.....	G.	250	0	0	
14	Hear, J. ....	29.10.70	.....	.....	1 July 1909	16	1.7.19	.....	G.	250	0	0	
15	Hear, W. G. ....	31.10.87	.....	.....	23 Dec. 1909	16	1.8.19	.....	G.	250	0	0	
16	Hession, Thomas	9.4.79	.....	.....	7 June 1910	15	1.11.19	.....	G.	250	0	0	
17	Quinn, P. J. ....	5.4.70	.....	.....	16 Nov. 1910	15	1.5.20	.....	G.	250	0	0	
18	Kennedy, D. P. ....	5.4.70	.....	.....	27 Feb. 1911	14	1.7.20	.....	G.	250	0	0	
19	O'Loughlin, J. J. ....	4.6.77	.....	.....	30 Mar. 1911	14	1.4.21	.....	G.	250	0	0	
20	Parsons, H. G. ....	25.9.86	.....	.....	18 Sept. 1911	14	1.4.21	.....	G.	250	0	0	
21	Bragg, P. W. ....	12.7.83	.....	.....	6 Nov. 1911	13	1.5.21	.....	G.	250	0	0	
22	McGibbins, J. H. ....	15.7.73	.....	.....	1 Mar. 1912	13	1.5.21	.....	G.	250	0	0	
23	Finn, D. C. ....	19.4.89	.....	.....	1 July 1914	11	1.1.23	.....	G.	250	0	0	
24	Rhodes, J. ....	16.9.83	.....	.....	5 Jan. 1914	11	16.6.23	.....	G.	250	0	0	
25	Hardy, P. ....	3.6.80	.....	.....	16 June 1913	12	13.1.24	.....	G.	250	0	0	
26	Baile, L. E. J. H. ....	23.7.92	.....	.....	5 Aug. 1913	12	27.1.24	.....	G.	250	0	0	
27	Meeny, W. M. ....	28.3.91	.....	.....	20 Nov. 1913	12	9.3.24	.....	G.	250	0	0	
28	Windle, P. ....	24.12.82	.....	.....	13 July 1914	11	1.7.25	.....	G.	250	0	0	
29	Magree, D. ....	6.5.71	.....	.....	1 April 1912	13	9.3.25	.....	G.	250	0	0	
GRADE III.													
30	Hiltbrand, T. C. ....	24.9.75	.....	.....	21 Sept. 1909	16	21.9.09	.....	G.	238	0	0	
31	Dawson, A. L. ....	19.8.78	.....	.....	1 July 1914	11	1.7.14	.....	G.	238	0	0	
32	Esan, T. M. ....	7.7.82	.....	.....	1 July 1918	7	1.7.18	.....	G.	238	0	0	
33	Rogers, J. ....	20.5.85	.....	.....	1 July 1918	7	1.7.18	.....	G.	238	0	0	
34	Mullen, P. ....	6.6.76	.....	.....	1 Sept. 1919	6	1.9.19	.....	G.	238	0	0	
35	O'Connor, T. P. ....	24.12.89	.....	.....	1 Oct. 1919	6	1.10.19	.....	G.	238	0	0	

LUNACY—continued.



No.	Name	Grade	Age	Qualification	Reference	Remarks
1	Goode, T.		14.74		1 Oct. 1919	
2	McCormick, J.		10.581		1 Jan. 1920	
3	Mooney, L. J. W.		22.385		1 Jan. 1920	
4	Nixon, J. E.		24.286		31 Aug. 1920	
5	Nixon, B. W.		24.492		23 Feb. 1921	
6	McGee, J. F.		15.390		1 Sept. 1921	
7	Fisher, J. A.		3.682		22 Feb. 1922	
8	Stratford, A. E.		18.890		31.7.22	
9	Hollan, P.		11.10.71		1.1.22	
10	Donnelly, T.		2.693		16.6.23	
11	Devis, L.		15.10.83		25.6.23	
12	Anderson, F. O. W.		29.10.94		12.8.23	
13	Russell, W. M.		25.6.95		12.8.23	
14	Fraser, G. D.		17.1.93		22.8.23	
15	Letton, C. E.		2.2.93		27.1.24	
16	Armstrong, D. J.		15.5.96		24.2.24	
17	Mills, E. T.		28.7.95		23.3.24	
18	Bedemaid, F.		19.5.99		23.3.24	
19	Ware, Q. W.		18.6.68		27.3.24	
20	Parker, H.		11.11.83		31.7.24	
21	Blanksby, A.		17.11.91		1.8.24	
22	Wilson, R. C.		6.1.84		4.8.24	
23	Anderson, N. H.		4.2.86		5.5.24	
24	Sheppard, P.		18.11.85		22.1.25	
25	Short, R. D.		15.11.90		12.5.25	
26	Bell, L.		4.8.91		19.5.25	
27	Hogg, H. J.		25.9.92		24.6.25	
28	Fleming, R. S.		12.1.97		26.8.25	
29	Phelan, Mary E.	Hospital Nurse	24.10.73		22 Jan. 1901	
30	Lynner, Ada	Nurses	17.1.69		9 Oct. 1895	
31	Dwyer, Alice		31.12.71		21 Feb. 1898	
32	Ryan, Ellen		13.2.67		1 Jan. 1907	
33	Kelly, Cicely M.		3.10.68		26 Sept. 1901	
34	Fitzgibbon, Margaret		18.7.81		1 Jan. 1907	
35	Moriarty, Mary K.		29.6.74		1 Jan. 1907	
36	Parkinson, Letitia L.		31.8.73		1 July 1908	
37	Fennessy, Sarah		19.1.89		24 Jan. 1908	
38	Walsh, Honnorah		8.2.79		11 Feb. 1910	
39	O'Brien, Bridget		2.2.88		14 Dec. 1908	
40	Dolan, Margaret		26.10.87		24 June 1910	
41	Halley, Julia		20.5.82		18 Sept. 1911	
42	Moriarty, Margaret	GRADE II.	22.3.75		9 Dec. 1912	
43	Boyd, Jessie G.		8.7.84		10 June 1908	
44	Williams, Florence		25.10.91		1 July 1914	
45	Collins, Mary		7.6.80		14 Dec. 1914	
46	Linnane, Catherine E.		16.7.80		1 July 1916	
47	Nugent, Lily D.		21.7.85		1 Mar. 1917	
48	Spotswood, Bessie		21.7.83		25 Jan. 1917	
49	Prady, Clarice M. E.		15.2.98		25 April 1919	
50	Minalhan, Ann B.		19.7.90		15 April 1919	
51	Kelly, Mary E.		25.3.94		31 Dec. 1919	
52	Danaher, Catherine		27.9.89		11 Feb. 1920	

DEPARTMENT OF CHIEF SECRETARY—continued.

No. (continued)	Branch and Name of Officer.	Date of Birth of Officer.	Office (or District where Stationed.)	Duties.	Date of first Appointment, Promotion, or Re-Appointment to Public Service Act.	No. of Years in Service.	Date of Classification in Class.	Date of present Position or Grade.	Date of Nomination to present Sub-division.	Classification Act No. 100.	Yearly Salary.	Classification Public Service Act.	
												Division.	Class.
<b>LUNACY—continued.</b>													
<b>Sunbury Hospital for Insane.</b>													
—continued.													
<b>Nurses—continued.</b>													
<b>GRADE III.</b>													
1	Malone, Ethel M.	1.2.95			20 Sept. 1919	6	20.9.19				160 0 0	C	
2	Dolan, Cecilia	7.12.95			9 May 1921	4	9.5.21				142 0 0	C	
3	Curtis, Marguerite V.	7.10.96			7 June 1921	4	7.6.21				160 0 0	C	
4	Dike, Dorothy W.	22.6.91			9 Mar. 1922	3	9.3.22				160 0 0	C	
5	Evans, Susannah	10.5.99			4 April 1922	3	4.4.22				160 0 0	C	
6	Loneragan, Elizabeth C.	19.11.95			20 Sept. 1922	3	20.9.22				142 0 0	C	
7	Blann, Violet	1.7.91			22 Jan. 1923	3	22.1.23				142 0 0	C	
8	Tuohy, Monie	29.4.01			18 June 1923	2	18.6.23				154 0 0	C	
9	Haywood, Nina	20.7.01			6 July 1923	2	6.7.23				154 0 0	C	
10	Clay, Elizabeth	3.10.02			25 Nov. 1923	2	25.11.23				142 0 0	C	
11	Collins, Leila W.	17.8.00			15 Dec. 1923	2	15.12.23				142 0 0	C	
12	Donovan, Lily M.	30.4.87			22 Dec. 1923	2	22.12.23				154 0 0	C	
13	Basa, Ivy M.	27.9.02			22 Feb. 1924	1	22.2.24				154 0 0	C	
14	Vance, Jean	10.11.92			15 April 1924	1	15.4.24				154 0 0	C	
15	Joyce, Catherine	17.12.90			15 April 1924	1	15.4.24				154 0 0	C	
16	Bingham, Una I.	10.11.97			6 May 1924	1	6.5.24				142 0 0	C	
17	Gardiner, Mary	12.4.01			21 July 1924	1	21.7.24				142 0 0	C	
18	Anderson, Gladys G.	6.8.01			22 July 1924	1	22.7.24				142 0 0	C	
19	Ronayne, Mary	6.12.95			12 Aug. 1924	1	12.8.24				142 0 0	C	
20	Marchessault, Mary M.	13.7.02			5 Sept. 1924	1	5.9.24				142 0 0	C	
21	Millett, Susan H.	21.6.03			21 Sept. 1924	1	21.9.24				142 0 0	C	
22	Neville, Annie	26.8.03			6 Oct. 1924	1	6.10.24				142 0 0	C	
23	Cannon, Bridget E. V.	26.7.84			25 Nov. 1924	1	25.11.24				142 0 0	C	
24	Candon, Ellen	23.1.03			17 Dec. 1924	1	17.12.24				142 0 0	C	
25	Kennelly, Mary	29.5.02			18 Dec. 1924	1	18.12.24				142 0 0	C	
26	Brown, Henrietta C.	16.4.95			9 Jan. 1925	1	9.1.25				142 0 0	C	
27	Woods, Anna E.	10.10.98			10 Jan. 1925	1	10.1.25				142 0 0	C	
28	Craig, Margt. C.	19.1.99			19 Jan. 1925	1	19.1.25				142 0 0	C	
29	Hamilton, Cath. J.	11.2.00			23 Jan. 1925	1	23.1.25				142 0 0	C	
30	Hard, Susan H.	11.1.02			23 Jan. 1925	1	23.1.25				142 0 0	C	
31	Macleod, Barbara G.	26.7.01			9 Feb. 1925	1	9.2.25				142 0 0	C	
32	Delaney, Kathleen	19.5.99			10 Feb. 1925	1	10.2.25				142 0 0	C	
33	Bourke, Rose A. M.	6.4.01			10 Feb. 1925	1	10.2.25				142 0 0	C	
34	Turner, Cath. A.	27.10.01			13 Mar. 1925	1	13.3.25				142 0 0	C	
35	Fra, Zita L.	16.12.98			24 Mar. 1925	1	24.3.25				142 0 0	C	
36	Kelly, Doris	9.12.03			31 Mar. 1925	1	31.3.25				142 0 0	C	
37	Murphy, Annie C.	28.11.03			5 April 1925	1	5.4.25				142 0 0	C	
38	Brown, Rachael A.	2.2.01			28 April 1925	1	28.4.25				142 0 0	C	

1	Standish, Kathleen C.	91.7.98	14 May 1925	14.5.25	142	0	0	0	0
2	Brooks, Gladys	10.8.98	14 May 1925	14.5.25	142	0	0	0	0
3	McCormack, Eileen E.	29.1.04	28 May 1925	28.5.25	142	0	0	0	0
4	Fitzgerald, Honora	7.3.04	17 June 1925	17.6.25	142	0	0	0	0
5	Falcon, Mary	93.9.98	3 July 1925	3.7.25	142	0	0	0	0
6	Barry, Kate	7.5.01	9 July 1925	9.7.25	142	0	0	0	0
7	Kedron, Ellen	20.11.98	28 July 1925	28.7.25	142	0	0	0	0
8	Callinan, Sarah M.	26.7.04	28 July 1925	28.7.25	142	0	0	0	0
9	Kelly, Joan Dora	37.5.04	18 Aug 1925	18.8.25	142	0	0	0	0
10	Shaw, Stella	6.11.84	27 Aug 1925	27.8.25	142	0	0	0	0
11	Shaw, Stella	11.6.96	27 Aug 1925	27.8.25	142	0	0	0	0
12	McGrath, Katherine	18.1.91	17 Sept. 1925	17.9.25	142	0	0	0	0
13	Kelly, Bridget	7.8.03	23 Dec. 1925	23.12.25	142	0	0	0	0
14	Lehane, Catherine E.	22.1.00	27 Dec. 1925	27.12.25	142	0	0	0	0
15	Glover, Edith A.	23.9.85			142	0	0	0	0
} Nurses									

DEPARTMENT OF TREASURER.

No. (consecutive)	Branch or Sub-Branch and Name of Officer.	Date of Birth of Officer.	Office (or District where Stationed.)	Duties.	Date of first Appointment, or of first Nomination under Public Service Act.	No. of Years in Service.	Date of Classification in Class, Position, or Grade.	Date of Nomination to present Sub-division.	Classification, Class, Act, No. 100.	Yearly Salary.	Classification, Public Service Act.	
											Division.	Class and Sub.
1	Pitt, H. A.	20.1.72	Under-Treasurer	Has general supervision and management of Department	8 Mar. 1889	36	8.2.23	...	5th	1,250 0 0	First	1 A.
2	Meek, T. E.	23.11.65	Secretary to the Treasury	Assists generally in the administration of the Department	14 Nov. 1883	42	1.7.20	...	...	1,900 0 0	C.	C.
3	Accountant.											
3	Harnetty, J.	21.7.72	Accountant	Has general supervision of Branch	19 May 1888	27	7.4.23	1.7.25	...	702 0 0	C.	1-3
4	Stewart, H.	25.8.72	Assistant Accountant.	Keeps London accounts; assists in supervision of Branch	12 Jan. 1891	34	22.8.21	1.1.25	...	611 0 0	C.	2-4
5	Cooke, J. E.	26.2.68	Clerk	Keeps provincial ledger	17 June 1885	40	1.7.16	1.7.20	...	624 0 0	C.	2-5
6	Thompson, A. T.	3.4.71	Clerk	Keeps provisional ledgers	6 Oct. 1887	38	30.6.23	1.7.25	...	585 0 0	C.	2-3
7	(Vacant)											
8	Symonds, E. J.	9.10.64	Clerk	Keeps revenue ledgers	7 July 1882	43	6.1.11	1.7.20	6th	547 0 0	C.	3-5
9	Kerrigan, E. F.	8.4.62	Clerk	Keeps provisional ledger	24 Mar. 1884	41	10.6.15	1.7.20	5th	507 0 0	C.	3-5
10	Burst, J. W. H. T.	10.3.72	Clerk	Keeps trust fund ledger	11 Mar. 1890	35	9.9.21	1.1.25	none	484 0 0	C.	3-4
11	Martin, W.	10.3.72	Clerk	Keeps loan ledger (provisional)	3 Sept. 1885	36	22.12.23	1.1.25	...	442 0 0	C.	3-2
12	Gray, John	7.3.70	Clerk	Keeps loan ledger (detail)	...	...	...	...	...	...	...	...
13	(Vacant)											
14	McDonald, P.	17.1.64	Clerk	Keeps expenditure ledger	15 July 1887	38	13.4.17	1.7.21	...	403 0 0	C.	4-6
15	Green, G. H.	20.10.30	Clerk	Assists in Accountant's room	26 Nov. 1908	17	1.7.20	1.7.25	...	403 0 0	C.	4-6
16	Dewan, G.	14.3.73	Clerk	Prepares orders on banks and paymaster	21 Nov. 1898	27	27.7.20	1.1.25	...	377 0 0	C.	4-5
17	Barr, W. J.	3.8.53	Clerk	Special duties; assists generally	13 Oct. 1910	15	21.3.21	1.7.25	...	377 0 0	C.	4-5
18	Whitlock, J.	4.10.83	Clerk	Special duties and assists generally	23 June 1911	14	21.3.21	1.7.25	...	377 0 0	C.	4-5
19	Smithers, A. T.	30.6.84	Clerk	Special duties and prepares loan statements	25 May 1911	14	29.6.22	1.7.25	...	351 0 0	C.	4-4
20	Bradly, E. A.	18.8.83	Clerk	Keeps expenditure ledger	9 Jan. 1911	14	31.7.23	1.1.25	...	289 0 0	C.	4-2
21	Parker, E. A.	25.6.83	Clerk	Assists provisional ledger keepers	25 July 1911	14	11.15.23	1.1.25	...	289 0 0	C.	4-2
22	Harding, E. B.	18.10.83	Clerk	Keeps special expenditure cash book	25 May 1911	14	14.7.25	1.7.25	...	288 0 0	C.	4-2
23	Strong, H.	22.6.83	Clerk	Keeps Public Account with Banks	16 Sept. 1913	12	6.11.89	1.7.20	none	286 0 0	C.	5-10
24	Yrland, E. A.	22.3.86	Clerk	Assists in Banks room	26 Dec. 1881	44	28.3.13	1.7.21	...	286 0 0	C.	5-10
25	Calwell, A.	21.1.87	Clerk	Assists on revenue ledgers	28 Mar. 1913	12	28.4.13	1.7.21	...	286 0 0	C.	5-10
26	Long, C. D.	17.2.00	Clerk	Assists provisional ledger-keeper	23 April 1913	12	6.2.17	1.7.25	...	273 0 0	C.	5-10
27	Stanford, E. P.				5 Feb. 1917	6	...	...	...	...	...	...
28	(Vacant) (4)											
<i>Receipt and Pay Office, Melbourne.</i>												
29	Owen, W. P. H.	15.2.65	Receiver and Paymaster	Has general supervision of Receipt and Pay Office	4 July 1881	44	27.1.20	1.7.22	5th	624 0 0	C.	2-5
30	Gavin, A. E.	18.1.75	Clerk	Keeps inscribed stock ledgers, &c.	12 April 1889	36	1.7.24	1.7.25	...	569 0 0	C.	3-2
31	Stevens, G. H. J.	4.4.72	Clerk	Revenue Cashier	30 July 1889	36	28.3.23	1.1.25	...	442 0 0	C.	3-2
32	(Vacant)											
33	Forristal, T.	21.5.92	Clerk	Keeps debenture registers, &c.	20 July 1909	16	31.7.33	1.1.25	...	389 0 0	C.	4-2
34	Clarke, J. B.	12.6.92	Clerk	Stock Ledger-keeper	7 Feb. 1910	14*	31.7.33	1.1.25	...	389 0 0	C.	4-2
35	Turner, L. E.	29.12.94	Clerk	Senior Pay Clerk	29 May 1910	14	26.3.24	26.3.25	...	386 0 0	C.	4-2
36	Truscott, W. T.	22.2.77	Clerk	Is loaned to Lands Department	19 Aug. 1913	23	52.8.13	1.7.20	...	386 0 0	C.	5-10
37	Morris, F. W. C.	15.1.97	Clerk	Is loaned to Lands Department	20 Aug. 1913	12	52.8.13	1.7.22	...	373 0 0	C.	5-10
38	Molan, J. L.	4.6.00	Clerk	Assists generally in Loans Branch	11 June 1917	6	11.6.17	1.7.25	...	273 0 0	C.	5-10
39	McCall, C. H.	21.12.88	Clerk	Prepares daily revenue returns	23 May 1919	6	25.1.10	1.7.25	...	273 0 0	C.	5-10
40	Campbell, N. H.	20.12.03	Clerk	Junior Pay Clerk	3 May 1920	6	3.5.20	1.1.25	...	208 0 0	C.	5-5
41	Langham, A.	3.7.05	Clerk	Assists Revenue Cashier	25 Feb. 1921	4	25.2.21	1.1.25	...	208 0 0	C.	5-5
42	(Vacant)		Messenger									

\* Services not continuous.

No.	Correspondence, &c.	Senior Clerk...	14 June 1888	36	1.7.24	1.7.25	...	569 0 0	C.	2-2
1	Treydand, W. E.	8.12.71	14 June 1888	36	1.7.24	1.7.25	...	569 0 0	C.	2-2
2	Nikon, A.	16.4.69	1 July 1884	41	1.1.07	1.7.20	none	403 0 0	C.	4-6
3	Madden, W. G.	13.7.82	27 Dec. 1906	19	27.8.19	1.7.24	...	403 0 0	C.	4-6
4	Craig, H. M.	12.7.86	19 Feb. 1907	18	19.9.19	1.7.24	...	403 0 0	C.	4-6
5	(Vacant)	...	...	...	...	...	...	...	C.	4
6	King, L. A.	23.8.97	25 Oct. 1915	10	25.10.15	1.7.23	...	273 0 0	C.	5-10
7	Cole, G. S.	30.7.99	5 Feb. 1917	8	5.2.17	1.7.24	...	273 0 0	C.	5-10
8	(Vacant)	...	...	...	...	...	...	...	C.	5
9	<b>Superannuation Board.</b>	15.9.89	1 Mar. 1906	19*	16.12.25	16.12.25	...	416 0 0	C.	3-1
10	Wilson, L. G.	...	...	...	...	...	...	...	G.	...
11	<b>Tender Board.</b>	9.11.62	4 Sept. 1884	41	1.7.20	1.1.25	56h	621 0 0	C.	2-5
12	White, J. G.	...	...	...	...	...	...	...	C.	3-5
13	Hopton, E. T.	16.4.87	9 Dec. 1882	43	1.7.20	1.7.24	none	307 0 0	C.	3-5
14	Berry, G.	2.1.62	20 Oct. 1879	40	1.12.84	1.7.20	none	286 0 0	C.	5-10
15	Shelton, T.	1.12.65	26 Sept. 1888	37	26.9.88	1.7.20	...	286 0 0	C.	5-10
16	Clarke, W. C.	14.8.97	14 July, 1915	10	14.7.15	1.7.23	...	273 0 0	C.	6-10
17	<b>Messengers, &amp;c.</b>	25.10.81	11 July 1914	11	26.6.25	...	...	270 0 0	G.	...
18	Plydell, L. F.	3.2.87	25 July 1917	8	1.7.20	...	...	257 0 0	G.	...
19	Budge, F. T.	16.7.88	26 Sept. 1924	1	26.9.24	...	...	244 0 0	G.	...
20	Hall, A. J.	...	...	...	...	...	...	...	G.	...

**CURATOR OF ESTATES OF DECEASED PERSONS.**

No.	Person	Chief Clerk and Ac-	30 Oct. 1884 <th>41 <th>13.9.21 <th>1.1.25 <th>56h</th> <th>611 0 0</th> <th>C.</th> <th>2-4</th> </th></th></th>	41 <th>13.9.21 <th>1.1.25 <th>56h</th> <th>611 0 0</th> <th>C.</th> <th>2-4</th> </th></th>	13.9.21 <th>1.1.25 <th>56h</th> <th>611 0 0</th> <th>C.</th> <th>2-4</th> </th>	1.1.25 <th>56h</th> <th>611 0 0</th> <th>C.</th> <th>2-4</th>	56h	611 0 0	C.	2-4
20	Davies, R. J.	constant	30 Oct. 1884	41	13.9.21	1.1.25	56h	611 0 0	C.	2-4
21	McInnes, A.	Senior Clerk	13 Dec. 1889	36	22.2.21	1.7.25	...	507 0 0	C.	3-5
22	Hanslow, R.	Clerk	13 Oct. 1910	15	21.3.21	1.7.25	...	377 0 0	C.	4-5
23	Launsden, F. G.	Clerk	1 Feb. 1907	18*	9.4.21	1.7.25	...	377 0 0	C.	4-5
24	Scott, E. C.	Clerk	10 Oct. 1884	41	1.7.24	1.7.25	...	299 0 0	C.	4-2
25	Holland, G. W. F.	Clerk	22 Aug. 1913	12	1.7.24	1.7.25	...	299 0 0	C.	4-2
26	Wellington, T.	Clerk	9 Oct. 1912	13	9.10.12	1.7.21	...	286 0 0	C.	5-10
27	Tilley, J. B.	Clerk	22 Aug. 1913	12	22.8.13	1.7.22	...	286 0 0	C.	5-10
28	Richards, F. R. M.	Clerk	17 Aug. 1914	11	17.8.14	1.7.23	...	273 0 0	C.	5-10
29	Teague, W. R.	Clerk	25 Feb. 1921	4	25.2.21	1.4.25	...	208 0 0	C.	5-5
30	Breen, W. H.	Clerk	25 Feb. 1921	4	25.2.21	1.4.25	...	208 0 0	C.	5-5
31	Honkey, D.	Clerk	21 May 1924	1	21.5.24	25.5.25	...	104 0 0	C.	5-2
32	(Vacant)	Clerk	...	...	...	...	...	...	C.	5

**PENSIONS PAY OFFICE.**

No.	Person	Paying Officer	31 Dec. 1889	36	22.5.17 <th>1.7.20</th> <th>...</th> <th>507 0 0</th> <th>C.</th> <th>3-5</th>	1.7.20	...	507 0 0	C.	3-5
33	Sarah, V.	Paying Officer	31 Dec. 1889	36	22.5.17	1.7.20	...	507 0 0	C.	3-5
34	Smith, O.	Clerk	19 July 1887	38	9.9.20	1.1.25	...	377 0 0	C.	4-5
35	(Vacant)	Clerk	...	...	...	...	...	...	C.	5

\*Services not continuous.

DEPARTMENT OF TREASURER—continued.

No. (continued)	Branch or Sub-branch and Name of Officer.	Date of Birth of Officer.	Office (or District where stationed).	Duties.	Date of first Appointment, Nomination under Public Service Acts.	No. of years in Service.	Date of Classification in or Promotion to present Class or Grade.	Date of Nomination to present Sub-division.	Classification, Public Service Acts.	Yearly Salary.	£ s. d.
1	Weldon, R. M.	6.10.64	Commissioner of Taxes	Administers Income Tax Acts, Land Tax Act, and Probate Duties Act; is also Deputy Commissioner of Federal Taxation (Victoria)	17 June 1881	44	1.7.23	..	A.	1,100 0 0	A.
<b>TAXATION.</b>											
<b>Administration.</b>											
2	Ham, W. J.	5.7.63	Accountant	Deals with Collection of Revenue	17 Apr. 1886	39	15.12.23	1.1.25	C.	559 0 0	2-2
3	Paine, D. D.	26.5.92	Inspector	Is also Secretary to Commissioner	23 July 1909	16	15.12.23	1.1.25	C.	442 0 0	3-2
4	Bowes, J. C.†	29.3.98	Clerk	Salary Clerk	26 Aug. 1912	13	1.12.16	15.12.23	C.	273 0 0	5-10
5	Woolward, A. F.	28.1.93	"	Assists with staff matters	6 Nov. 1922	3	6.11.22	1.12.25	C.	273 0 0	5-4
6	Wilkinson, J. B.†	8.9.68	Senior Assistant	In-charge of Stores	1 July 1884	41	5.7.17	..	G.	268 0 0	..
7	Jones, M. A.†	29.7.00	"	"	11 July 1918	7	11.7.18	..	G.	188 0 0	..
8	Meyer, H. F. M.†	30.12.93	"	"	30 Jan. 1923	2	30.1.23	..	G.	171 0 0	..
<b>Income Tax.</b>											
9	Clenoweth, R. W.†	12.1.86	Deputy Commissioner	Has general supervision under Commissioner	18 Aug. 1906	19	15.12.23	..	C.	800 0 0	1A
10	Hickey, J.	19.10.60	Chief Clerk	Assists generally in management of office	1 May 1876	49	1.7.20	..	C.	780 0 0	1-6
11	Devany, J. J.	12.9.68	"	Is Senior Assessor of Company Returns	28 Feb. 1888	37	1.7.20	1.7.24	C.	624 0 0	2-5
12	O'Connor, J. N.†	18.12.86	"	Is Chief Assessor of Federal Returns	15 June 1909	16	3.3.21	1.1.25	C.	611 0 0	2-4
13	Desmond, W. M. A.	22.2.71	"	In charge of Investigation Branch	22 Aug. 1887	38*	30.8.21	1.1.25	C.	611 0 0	2-4
14	Hambleton, L.	22.6.67	"	Is Senior Assessor of Company Returns	9 Sept. 1886	39	18.1.22	1.7.25	C.	611 0 0	2-4
15	Kelly, W. F.	9.4.70	"	Is Chief Assessor of State Returns	9 Aug. 1886	39*	15.12.23	1.1.25	C.	507 0 0	3-5
16	Blake, J. J.	17.11.65	"	Is Senior Assessor, Large Business Returns	17 Dec. 1888	37*	1.7.20	1.7.24	C.	507 0 0	3-5
17	Collings, J.	17.8.72	"	Has charge of Correspondence Branch	17 May 1909	16	1.7.20	1.1.25	C.	507 0 0	3-5
18	Feverill, E. A.†	22.2.92	"	Is Senior Investigating Officer	27 Dec. 1888	36*	1.7.20	1.1.25	C.	507 0 0	3-5
19	Lamont, J. L.†	3.7.74	"	Is Senior Assessor, Trust and Estate Returns	3 Dec. 1906	19	1.3.22	1.1.25	C.	507 0 0	3-5
20	Lavey, E. H.†	16.8.89	"	Has charge of Accounts Branch	8 Feb. 1921	4	8.6.22	1.1.25	C.	494 0 0	3-4
21	Campton, W. J. T.†	15.3.62	"	Is Senior Investigating Officer	20 Oct. 1903	22	8.6.22	1.1.25	C.	468 0 0	3-3
22	Stevenson, D. C.†	26.2.89	"	"	20 July 1903	22	8.6.22	1.1.25	C.	468 0 0	3-3
23	Fricker, L. R.†	12.3.89	"	"	27 Aug. 1889	36*	15.12.23	1.1.25	C.	442 0 0	3-2
24	Walsh, W. A.	15.1.73	"	Has charge of Records Branch	10 Sept. 1901	24	15.12.23	1.1.25	C.	442 0 0	3-2
25	Corry, J. M.	17.8.62	"	Is Senior Assessor, Large Business Returns	9 Nov. 1877	48	9.1.07	1.7.20	C.	403 0 0	4-6
26	Evans, R.	21.8.62	"	Assesses Large Business Returns	14 Nov. 1883	42	28.12.12	1.7.20	C.	403 0 0	4-6
27	Arbuthnot, L.	15.9.69	"	Has charge of Statistics Branch	25 Feb. 1884	41	24.2.15	1.7.20	C.	403 0 0	4-6
28	Harley, A.	28.12.64	"	Is Senior Assessor, Farmers' Returns	6 Dec. 1898	27	30.5.16	1.7.20	C.	403 0 0	4-6
29	Carroll, J. P.	7.7.71	"	Is Senior Assessor, Simple Returns	15 Apr. 1886	39*	30.5.16	1.7.20	C.	403 0 0	4-6
30	Fullarton, W. B.	7.5.68	"	Has charge of Registers Branch	8 Apr. 1885	39	19.7.16	1.7.21	C.	403 0 0	4-6
31	O'Driscoll, E. A.	3.12.64	"	Assesses Large Business Returns	3 Mar. 1891	34	25.6.17	1.7.21	C.	403 0 0	4-6
32	O'Connor, M.	25.3.66	"	Assesses Trust Returns	5 Apr. 1905	20	1.7.18	15.12.23	C.	403 0 0	4-6
33	Graham, C. F.†	9.6.91	"	Assesses Company Returns	..	..	..	..	C.	403 0 0	4-6

1	Webster, R. C.†	2.11.92	Clerk	Assesses Company Returns	3 Oct. 1906	19	17.18	15.12.23	403	0	0	C	4-6
2	Thomas, G. H.†	19.2.91	"	Is Senior Assessor, Small Business Returns	23 June 1906	19	17.18	15.12.23	403	0	0	C	4-6
3	Tovey, R. J.†	1.7.88	"	Assesses Company Returns	20 July 1903	22	33.16	1.7.24	403	0	0	C	4-6
4	Brown, R.†	24.1.89	"	Assesses Large Business Returns	20 July 1903	22	17.18	1.7.24	403	0	0	C	4-6
5	McCaffrey, J.	13.4.72	"	"	18 Nov. 1889	36	10.9.18	1.7.23	403	0	0	C	4-6
6	Walsh, E. T.	13.11.79	"	"	31 Jan. 1896	29*	11.7.19	1.7.23	403	0	0	C	4-6
7	Evans, J. A.	12.2.87	"	"	24 July 1907	18	11.7.19	1.7.24	403	0	0	C	4-6
8	Edgouse, H. H.	26.8.84	"	"	23 Nov. 1904	21*	11.7.19	1.7.24	403	0	0	C	4-6
9	Hackett, O. T.†	6.6.79	"	Is Senior Assessor, Farmers' Returns	9 Apr. 1892	33	1.7.18	1.1.25	377	0	0	C	4-5
10	Lloyd, F. E.†	20.8.74	"	Has charge of Mail Room	26 July 1892	33	1.7.18	1.1.25	377	0	0	C	4-5
11	Hutchison, R. F.†	8.10.87	"	Is Teller, Accounts Branch	8 Dec. 1900	25	1.1.21	1.1.25	377	0	0	C	4-5
12	Bishop, H. E.†	5.11.90	"	Assesses Company Returns	28 Mar. 1905	20	1.1.21	1.1.25	377	0	0	C	4-5
13	Edwards, E. B.†	30.10.90	"	Is Junior Investigating Officer	17 May 1906	19	1.1.21	1.1.25	377	0	0	C	4-5
14	Ware, J. B.†	14.10.91	"	Assesses Large Business Returns	9 Feb. 1907	18	1.1.21	1.1.25	377	0	0	C	4-5
15	Fitzpatrick, F. H.†	24.2.93	"	Assesses Large Business Returns	12 Dec. 1906	19	1.1.21	1.1.25	377	0	0	C	4-5
16	Ramsden, N. H.†	8.7.94	"	"	6 Aug. 1908	17	1.1.21	1.1.25	377	0	0	C	4-5
17	Dinsey, E. E.	22.9.92	"	"	2 Dec. 1909	16	21.3.21	1.7.25	377	0	0	C	4-5
18	Fraser, T. A.	1.3.91	"	Assesses Trust Returns	6 June 1911	14	21.3.21	1.7.25	351	0	0	C	4-5
19	Rodgers, J. A.†	14.2.92	"	Has charge of Filing Room	12 Dec. 1906	19	1.7.21	1.7.25	377	0	0	C	4-5
20	Corrigan, F. W.†	16.4.96	"	Assesses Large Business Returns	6 Dec. 1909	16	1.7.21	1.7.25	377	0	0	C	4-5
21	Dunn, F. W.†	10.11.94	"	Assesses Trust Returns	11 Oct. 1911	14	1.7.21	1.7.25	377	0	0	C	4-5
22	Patterson, R. D.†	22.4.97	"	"	29 Mar. 1912	13	1.7.21	1.7.25	377	0	0	C	4-5
23	Williams, E. E.†	21.2.98	"	"	22 Apr. 1912	13	1.7.21	1.7.25	377	0	0	C	4-5
24	Collins, D. C.†	16.10.97	"	Has charge of Defaults Branch	1 July 1912	13	1.7.21	1.7.25	377	0	0	C	4-5
25	Love, R. A.†	20.3.97	"	Assesses Large Business Returns	6 Sept. 1912	13	1.7.21	1.7.25	377	0	0	C	4-5
26	Fletcher, A.†	19.3.93	"	Assesses Hotel Returns	28 Feb. 1914	11	1.7.21	1.7.25	377	0	0	C	4-5
27	Conroy, W. C. J.†	18.12.92	"	Assesses Trust Returns	14 Mar. 1916	9	1.7.21	1.7.25	377	0	0	C	4-5
28	Carew, R. E.†	21.10.92	"	Assesses Trust Returns	14 Mar. 1916	9	1.7.21	1.7.25	377	0	0	C	4-5
29	Whelan, J. J.	30.4.92	"	Deals with Applications for Relief	14 Mar. 1916	9	1.7.21	1.7.25	377	0	0	C	4-5
30	Perry, R.	26.11.92	"	Is Junior Investigating Officer	18 Nov. 1910	15	1.9.21	1.1.25	351	0	0	C	4-5
31	Camier, H. J.†	15.12.94	"	Is Senior Assessor, Farmers' Returns	18 Nov. 1910	15	1.9.21	1.1.25	351	0	0	C	4-5
32	Shupe, J.	9.11.92	"	Is Assistant Inquiry Officer	4 Aug. 1911	14	15.12.23	1.1.25	299	0	0	C	4-2
33	McSweeney, W.†	18.10.88	"	Is Federal Ledgerkeeper	25 Feb. 1909	16*	15.12.23	1.1.25	299	0	0	C	4-2
34	Hall, C. V.†	3.6.92	"	Is Senior Assessor, Simple Returns	7 Dec. 1903	22	15.12.23	1.1.25	299	0	0	C	4-2
35	Germaine, I. F.†	11.10.91	"	Is Teller, Accounts Branch	18 Apr. 1906	18	15.12.23	1.1.25	299	0	0	C	4-2
36	Newbold, E. W.	21.7.86	"	Deals with Inwards Correspondence	30 Oct. 1907	18	15.12.23	1.1.25	299	0	0	C	4-2
37	Dixon, J. E.	20.8.96	"	Is Teller, Accounts Branch	22 Aug. 1913	12	15.12.23	1.1.25	299	0	0	C	4-2
38	Smith, R. A. W.	14.6.96	"	Is State Ledgerkeeper	22 Aug. 1913	12	15.12.23	1.1.25	299	0	0	C	4-2
39	Heskett, R. W.	20.10.96	"	Is Teller, Accounts Branch	16 Sept. 1913	12	15.12.23	1.1.25	299	0	0	C	4-2
40	Watts, F. H.	18.1.96	"	Has sub-charge of Correspondence Branch	27 Nov. 1905	20	15.12.23	1.1.25	299	0	0	C	4-2
41	Coppel, F. N.†	11.10.95	"	Assesses Large Business Returns	22 May 1911	14*	15.12.23	1.1.25	299	0	0	C	4-2
42	Brady, L. M.†	24.12.62	"	Examines Shares and Goodwill Statements	8 Aug. 1912	13	15.12.23	1.1.25	299	0	0	C	4-2
43	Swanson, S.	16.8.77	"	Assists in Defaults Branch	1 Oct. 1883	42	31.12.84	1.7.20	286	0	0	C	4-2
44	Fielden, S. B.	27.6.97	"	Assesses Small Business Returns	20 Oct. 1909	16	16.8.12	1.7.20	286	0	0	C	4-2
45	Grove, N. D.	30.3.94	"	"	29 Aug. 1913	12	26.8.13	1.7.22	286	0	0	C	4-2
46	Simkin, L. G.	7.9.94	"	Assesses Returns of Theatricals	2 Apr. 1914	11	2.4.14	1.7.22	286	0	0	C	4-2
47	Stanley, W.	4.3.97	"	Assesses Farmers' Returns	12 Jan. 1912	13	2.4.14	1.7.22	286	0	0	C	4-2
48	Kennedy, L. T.	4.11.94	"	"	2 Apr. 1914	11	2.4.14	1.7.22	286	0	0	C	4-2
49	Hanneberry, P. J.†	22.5.99	"	Assesses Simple Returns	11 July 1914	11	11.7.14	15.12.23	273	0	0	C	4-2
50	Manley, D.	18.4.97	"	Assesses Farmers' Returns	8 July 1915	10	8.7.15	1.7.23	273	0	0	C	4-2
51	Matheson, R.†	6.10.97	"	Assesses Simple Returns	16 Apr. 1912	13	1.9.15	15.12.23	273	0	0	C	4-2
52	Hutchison, S. M.		"	"	10 Dec. 1915	10	10.12.15	1.7.23	273	0	0	C	4-2
53			"	"					286	0	0	C	4-2
54			"	"					286	0	0	C	4-2

\* Services not continuous. † Signifies ex-Commonwealth Officer.





1	Lethlean, C. L.†	12.7.00	Clerk	Assesses Simple Returns	12 July 1916	9	12.7.16	1.8.25	273	0	0	C	5-10
2	Jenman, F. B.†	19.12.95	"	"	8 Nov. 1916	9	8.11.16	1.12.25	273	0	0	C	5-10
3	Carruthers, W. J.†	17.9.90	"	"	8 Nov. 1916	9	8.11.16	1.12.25	273	0	0	C	5-10
4	Gleisner, E.†	13.10.97	"	Assists in Accounts Branch	8 Nov. 1916	9	8.11.16	1.12.25	273	0	0	C	5-10
5	Clanchy, R. W.†	20.12.72	"	Assists in Defaulter Branch	21 Sept. 1914	11*	8.11.16	1.12.25	273	0	0	C	5-10
6	Davies, D. T. M.†	19.11.02	"	Assesses Simple Returns	8 Nov. 1916	9	8.11.16	1.12.25	273	0	0	C	5-9
7	Madden, R. G.†	16.3.98	"	"	8 Nov. 1916	9	8.11.16	1.12.25	273	0	0	C	5-10
8	McLinnon, H. V.†	22.2.00	"	Assists in Records Branch	8 Nov. 1916	9	8.11.16	1.12.25	273	0	0	C	5-10
9	Russell, F. M.†	28.11.95	"	Assesses Farmers' Returns	22 Sept. 1911	14	1.12.16	15.12.23	273	0	0	C	5-10
10	Brown, R. H.†	29.12.97	"	"	26 Aug. 1912	13	1.12.16	15.12.23	273	0	0	C	5-10
11	Field, J.†	15.10.98	"	Assesses Farmers' Returns	14 May 1913	12	1.12.16	15.12.23	273	0	0	C	5-10
12	Fairnie, W. G.†	1.7.98	"	"	8 Nov. 1916	9	8.11.16	1.2.25	260	0	0	C	5-9
13	Chappell, R. A.†	9.5.00	"	Assesses Simple Returns	5 Feb. 1917	8	5.2.17	1.7.24	273	0	0	C	5-10
14	Ditchburn, W. B.†	20.5.00	"	Assists State Ledger Keeper	5 Feb. 1917	8	5.2.17	1.7.24	273	0	0	C	5-10
15	Doyle, A. J.†	29.9.00	"	Assists in Defaulter Branch	10 Feb. 1912	13	1.5.17	15.12.23	273	0	0	C	5-10
16	Sugrue, J.†	26.2.97	"	Assesses Federal Ledger Keeper	1 July 1917	8	1.7.17	1.7.25	260	0	0	C	5-9
17	McSweeney, J. E.†	12.1.99	"	Assesses Simple Returns	14 Aug. 1917	8*	14.8.17	1.9.25	260	0	0	C	5-9
18	Threlfall, C. S.†	11.11.99	"	Assists in Accounts Branch	2 Feb. 1917	8	17.3.18	17.4.25	217	0	0	C	5-8
19	Stapleton, J.†	31.3.00	"	Assists State Ledger Keeper	5 July 1912	13	1.8.18	15.12.23	273	0	0	C	5-10
20	Sutton, A. J.†	8.2.97	"	Assesses Farmers' Returns	1 Aug. 1918	7	1.8.18	1.8.25	273	0	0	C	5-8
21	Raid, N. R. A.†	24.10.97	"	Assesses Simple Returns	1 Aug. 1918	7	1.8.18	1.8.25	273	0	0	C	5-8
22	MacDonald, A. W.†	6.2.92	"	Assists in Registers Branch	1 Aug. 1918	7	1.8.18	1.8.25	273	0	0	C	5-8
23	Gardiner, C. A.†	4.11.98	"	Assists in Accounts Branch	7 Feb. 1916	9*	1.8.18	1.8.25	273	0	0	C	5-8
24	Smith, Archibald†	27.6.98	"	"	7 Feb. 1916	9*	1.8.18	1.8.25	273	0	0	C	5-8
25	Cotter, G.†	6.6.02	"	Assists in Statistics Branch	25 Feb. 1919	6	25.2.19	1.7.25	247	0	0	C	5-8
26	Armstrong, G. C.†	5.8.98	"	Assists in Company Section	10 Mar. 1919	6	10.3.19	10.3.25	234	0	0	C	5-7
27	Baird, L. M.†	26.6.01	"	Assists in Records Branch	5 May 1919	6	5.5.19	5.5.25	234	0	0	C	5-7
28	Patten, J. T.†	26.3.01	"	Assesses Simple Returns	6 May 1919	6	5.5.19	5.5.25	234	0	0	C	5-7
29	O'Brien, F. M.†	26.3.01	"	Assesses Simple Returns	1 Apr. 1914	11	1.6.19	15.12.23	273	0	0	C	5-10
30	Richards, C. J.†	4.9.97	"	Assists in Correspondence Branch	12 Mar. 1920	5	12.3.20	1.7.25	273	0	0	C	5-7
31	Adams, I. M.†	14.9.91	"	Assists in Records Branch	16 Mar. 1920	5	16.3.20	1.7.25	273	0	0	C	5-7
32	Nichol, H.†	24.8.73	"	"	22 July 1920	5	22.7.20	1.1.25	273	0	0	C	5-5
33	Allen, J.†	4.7.91	"	Assesses Simple Returns	12 Aug. 1920	5	12.8.20	1.1.25	273	0	0	C	5-5
34	Beckton, N. A.†	4.5.98	"	Assists Federal Ledger Keeper	11 Sept. 1913	12	5.9.20	1.1.24	273	0	0	C	5-10
35	Buchanan, W. J.†	12.5.98	"	Assists in Records Branch	16 Sept. 1921	4	16.9.21	1.10.24	273	0	0	C	5-4
36	Drysdale, R. H.†	15.11.94	"	Assists in Correspondence Branch	6 Nov. 1922	3	6.11.22	1.12.25	273	0	0	C	5-4
37	Munday, G.†	29.6.95	"	Assists in Records Branch	17 Nov. 1922	3	17.11.22	1.12.25	273	0	0	C	5-4
38	Mooney, G. P.†	2.8.97	"	"	8 Feb. 1923	2	8.2.23	1.3.25	260	0	0	C	5-3
39	King, B. R.†	26.8.99	"	Assists in Records Branch	15 Dec. 1923	2	15.12.23	1.1.25	247	0	0	C	5-2
40	O'Donohoe, A. K.†	26.5.96	"	"	15 Dec. 1923	2	15.12.23	1.1.25	247	0	0	C	5-2
41	Raid, W. H.†	18.7.98	"	"	15 Dec. 1923	2	15.12.23	1.1.25	247	0	0	C	5-2
42	Woodhouse, A. N.†	29.7.96	"	Assists in Registers Branch	15 Dec. 1923	2	15.12.23	1.1.25	247	0	0	C	5-2
43	Hurley, E. G.†	17.10.87	"	Assists in Records Branch	15 Dec. 1923	2	15.12.23	1.1.25	247	0	0	C	5-2
44	Smith, Arvon†	1.11.96	"	"	15 Dec. 1923	2	15.12.23	1.1.25	247	0	0	C	5-2
45	Francis, L. H.†	19.11.94	"	"	15 Feb. 1924	1	15.2.24	15.2.25	247	0	0	C	5-2
46	Bartlett, J. S.†	23.12.87	"	"	27 Mar. 1924	1	27.3.24	8.4.25	247	0	0	C	5-2
47	Page, P. G.†	27.5.94	"	Assists in Accounts Branch	4 Jan. 1915	10	15.6.25	15.6.25	224	0	0	C	5-1
48	Brown, E. E.†	8.3.99	"	Assists in Records Branch	"	"	"	"	"	"	"	"	"
49	(Vacant) (35)	"	"	"	"	"	"	"	"	"	"	"	"
50	Murdoch, C. A.†	18.10.90	Assistant	"	29 May 1906	19	26.4.21	"	230	0	0	C	"
51	McSweeney, J. M.†	15.7.92	"	"	15 May 1907	18	1.11.12	"	230	0	0	C	"
52	McEggun, F. J.†	17.2.94	"	"	22 June 1910	15	1.12.13	"	230	0	0	C	"

\* Services not continuous. † Signifies ex-Commonwealth Officer.

DEPARTMENT OF TREASURER—continued.

No. (continued)	Branch or Sub-branch and Name of Officer.	Date of Birth of Officer.	Office (or District where stationed).	Duties.	Date of first Appointment, or of first Nomination under Public Service Act.	No. of years in Service.	Date of Classification or Grade.	Date of Promotion to present Sub-division.	Classification, Public Service Act.	Classification, Public Service Act.	Yearly Salary.	Classification, Public Service Act.	Yearly Salary.
1	Porter, J. R.†	18.4.79	Assistant		3 Feb. 1913	12	11.4.21		G.	230 0 0	G.	230 0 0	
2	Leffus, M. T.†	21.8.96	"		23 Sept. 1911	14	26.7.17		G.	230 0 0	G.	230 0 0	
3	Beaven, G. F.†	14.2.85	"		23 Feb. 1914	11	28.2.14		G.	230 0 0	G.	230 0 0	
4	Chambers, T. J.†	15.7.96	"		23 Apr. 1912	13	3.3.15		G.	230 0 0	G.	230 0 0	
5	Vaustan, R. D.†	6.2.87	"		3 Oct. 1913	12	6.2.19		G.	224 0 0	G.	224 0 0	
6	Collins, W. L.†	17.4.99	"		17 Nov. 1914	11	11.7.18		G.	218 0 0	G.	218 0 0	
7	Paterson, W. C.†	22.6.00	"		19 June 1916	9	22.6.21		G.	218 0 0	G.	218 0 0	
8	Hansen, C. E.†	12.5.00	"		16 Nov. 1915	10	12.5.21		G.	201 0 0	G.	201 0 0	
9	(Vacant) (2)								G.	201 0 0	G.	201 0 0	
10	O'Connor, E.†	11.8.77	Female Assistant		26 July 1900	25	23.7.15		G.	201 0 0	G.	201 0 0	
11	Gardiner, K. E. A.†	12.9.85	"		16 Oct. 1907	18	23.3.16		G.	201 0 0	G.	201 0 0	
12	Hearne, E. G.†	13.6.86	"		17 Feb. 1908	17	1.1.17		G.	201 0 0	G.	201 0 0	
13	McInerney, M. S.†	16.4.95	"		15 Jan. 1913	12	1.3.17		G.	189 0 0	G.	189 0 0	
14	Ireland, M. A.†	27.4.91	"		15 Apr. 1914	11	1.7.20		G.	177 0 0	G.	177 0 0	
15	Hall, L. A.†	4.8.98	"		1 Dec. 1917	8	15.12.23		G.	189 0 0	G.	189 0 0	
16	Branah, H. B.†	8.9.99	"		17 Oct. 1917	8	17.10.17		G.	189 0 0	G.	189 0 0	
17	Kinsella, M. A.†	3.11.99	"		17 Oct. 1917	8	17.10.17		G.	189 0 0	G.	189 0 0	
18	Tourrier, D. L.†	15.4.99	"		19 Nov. 1917	7	19.11.17		G.	189 0 0	G.	189 0 0	
19	Morrison, M. H.†	23.6.98	"		1 June 1918	7	1.6.18		G.	177 0 0	G.	177 0 0	
20	Waite, V. M.†	23.3.01	"		19 Dec. 1917	8	26.10.20		G.	189 0 0	G.	189 0 0	
21	Hannan, E. D.†	9.6.97	"		3 June 1920	5	3.6.20		G.	177 0 0	G.	177 0 0	
22	Connelly, M. V.†	1.9.01	"		3 June 1920	5	3.6.20		G.	165 0 0	G.	165 0 0	
23	Bishop, D. O.†	14.7.03	"		3 June 1920	5	3.6.20		G.	183 0 0	G.	183 0 0	
24	O'Connor, K.†	13.10.00	"		3 June 1920	5	3.6.20		G.	171 0 0	G.	171 0 0	
25	Kennedy, M.†	27.2.02	"		22 Aug. 1919	6	3.6.20		G.	165 0 0	G.	165 0 0	
26	Rafoery, M. P.†	30.5.03	"		8 Dec. 1920	5	8.12.20		G.	138 0 0	G.	138 0 0	
27	Watson, L. C.†	14.4.05	"		13 Aug. 1921	4	13.8.21		G.	159 0 0	G.	159 0 0	
28	O'Connor, U. M.†	7.1.04	"		12 Sept. 1921	4	12.9.21		G.	159 0 0	G.	159 0 0	
29	Williams, E. E.†	18.8.04	"		22 Oct. 1921	4	22.10.21		G.	171 0 0	G.	171 0 0	
30	Hall, D. M.†	26.4.02	"		2 Nov. 1921	4	2.11.21		G.	171 0 0	G.	171 0 0	
31	McDonald, G. M.†	10.5.02	"		6 May 1922	3	6.5.22		G.	165 0 0	G.	165 0 0	
32	Cawley, E.†	2.4.03	"		6 May 1922	3	6.5.22		G.	177 0 0	G.	177 0 0	
33	Donovan, N. A.†	8.7.00	"		14 Sept. 1922	3	14.9.22		G.	165 0 0	G.	165 0 0	
34	Farrell, M.	29.4.03	"		4 July 1924	1	4.7.24		G.	165 0 0	G.	165 0 0	
35	Bolger, G. E. M.	17.10.03	"		5 July 1924	1	5.7.24		G.	150 0 0	G.	150 0 0	
36	Menige, M. W.	7.10.06	"		21 July 1924	1	21.7.24		G.	120 0 0	G.	120 0 0	
37	Frank, M. V.	4.10.06	"		31 July 1924	1	1.2.25		G.	159 0 0	G.	159 0 0	
38	Gurry, M. W.†	16.5.02	"		9 Oct. 1919	6	17.12.25		G.		G.		

TAXATION—continued.

Income Tax—continued.

1	McMahon, K. R.†	81.00	Typist (Female)	27 Apr. 1920	5	17.12.25	159	0	0	G.	..
2	Doherty, E. K.†	11.11.01	" "	4 Aug. 1920	5	17.12.25	159	0	0	G.	..
3	(Vacant) (S)	19.12.87	Senior Female Sorter	31 May 1910	15	15.12.23	177	0	0	G.	..
4	Kerr, E. A. E.†	30.5.94	" "	23 Aug. 1911	14	15.12.23	159	0	0	G.	..
5	Jackson, E. C.†	9.12.88	Female Sorter	14 Mar. 1912	13	19.4.20	159	0	0	G.	..
6	Hussey, M. A. V.†	10.5.93	" "	30 Jan. 1911	14	11.3.18	159	0	0	G.	..
7	Beggs, M. E.†	22.8.92	" "	22 Aug. 1912	13	1.7.21	159	0	0	G.	..
8	Hocking, A. F.†	10.4.93	" "	31 Dec. 1912	13	10.7.20	159	0	0	G.	..
9	Brady, D. M.†	15.5.90	" "	1 Feb. 1913	12	19.2.21	159	0	0	G.	..
10	Ebrovke, B. A.†	12.10.92	" "	14 Mar. 1911	14	11.3.18	159	0	0	G.	..
11	Connelly, M. K.†	57.9.04	" "	1 Dec. 1917	8	1.12.17	159	0	0	G.	..
12	Stammers, A. I. S.†	23.9.90	" "	1 Dec. 1917	8	1.12.17	159	0	0	G.	..
13	Davey, F. E.†	5.8.96	" "	1 Dec. 1917	8	1.12.17	159	0	0	G.	..
14	Wood, D. H.†	10.11.99	" "	1 Dec. 1917	8	1.12.17	159	0	0	G.	..
15	Coutton, S. I.†	19.4.99	" "	1 Dec. 1917	8	1.12.17	159	0	0	G.	..
16	Long, V.†	25.10.00	" "	29 Apr. 1918	7	29.4.18	159	0	0	G.	..
17	Rogers, V. M.†	14.3.01	" "	7 May 1918	7	7.5.18	159	0	0	G.	..
18	Doady, E. C.†	13.1.99	" "	4 June 1918	7	4.6.18	159	0	0	G.	..
19	Hally, A. G.†	30.9.00	" "	5 July 1918	7	5.7.18	159	0	0	G.	..
20	Lynch, M. E.†	9.5.99	" "	22 July 1918	7	22.7.18	159	0	0	G.	..
21	Peach, V. M.†	17.9.99	" "	30 July 1918	7	30.7.18	159	0	0	G.	..
22	Donovan, E. D.†	28.9.01	" "	2 Jan. 1919	6	2.1.19	159	0	0	G.	..
23	Conlon, M. E.†	24.9.99	" "	9 Oct. 1919	6	9.10.19	159	0	0	G.	..
24	Callaghan, E. I.†	5.10.01	" "	9 Oct. 1919	6	9.10.19	159	0	0	G.	..
25	Carroll, M. M.†	25.4.01	" "	9 Oct. 1919	6	9.10.19	159	0	0	G.	..
26	Mannix, E. C.†	1.9.01	" "	15 Nov. 1919	6	15.11.19	159	0	0	G.	..
27	Shea, E. C.†	7.12.02	" "	27 Nov. 1919	6	27.11.19	159	0	0	G.	..
28	Xoxon, M. G.†	14.11.01	" "	4 Aug. 1920	5	4.8.20	159	0	0	G.	..
29	Kett's, M. W.†	29.3.01	" "	4 Aug. 1920	5	4.8.20	159	0	0	G.	..
30	Weetman, M. F.†	5.7.02	" "	6 Nov. 1920	5	6.11.20	159	0	0	G.	..
31	Wigmore, E.†	8.7.03	" "	6 Nov. 1920	5	6.11.20	159	0	0	G.	..
32	McMahon, A. M.†	31.12.02	" "	4 Jan. 1921	4	4.1.21	153	0	0	G.	..
33	Mason, C. E.†	22.1.02	" "	31 July 1921	1	31.7.21	147	0	0	G.	..
34	Fin, N.†	18.8.03	" "	13 Feb. 1925	1	13.2.25	147	0	0	G.	..
35	Daniel, T. I.	4.2.04	" "	27 Oct. 1925	1	27.10.25	147	0	0	G.	..
36	Evans, L.	26.9.04	" "	..	..	..	..	..	..	G.	..
37	Fitzgerald, F. I.	..	" "	..	..	..	..	..	..	G.	..
38	Vacant (6)	..	Senior Messenger	..	..	..	..	..	..	G.	..
39	Russell, C. H.	12.6.88	Messenger	7 June 1907	18	15.12.23	257	0	0	G.	..
40	(Vacant) (2)	..	..	..	..	..	..	..	..	G.	..

Land Tax.

41	Murphy, M.	1.1.02	Deputy Commissioner	21 Jan. 1875	59	1.7.20	800	0	0	C.	1A
42	Whitlock, G. J.	23.4.08	Chief Clerk	9 June 1887	38	4.4.18	624	0	0	C.	2-5
43	Stewart, E. Mo.	18.3.73	Clerk	13 Mar. 1891	34	15.12.23	559	0	0	C.	2-2
44	Brown, J.	11.9.72	Has charge of Valuation Branch	20 Dec. 1887	38*	26.11.17	507	0	0	C.	3-5
45	Allen, W. P.	30.1.70	Has charge of Correspondence Branch	29 Sept. 1888	37	29.4.19	507	0	0	C.	3-5
46	Ward, T.	11.10.72	Has charge of Accounts Branch	21 Jan. 1889	30*	1.7.20	507	0	0	C.	3-5
47	Williams, T. H.	16.7.69	Is Chief Assessor	9 Dec. 1898	27	21.3.21	507	0	0	C.	3-5
48	Pitard, E. J.	3.10.88	Has charge of Returns Branch	14 Aug. 1905	20*	15.12.23	442	0	0	C.	3-2

\* Services not continuous. † Signifies ex-Commonwealth Officer.

DEPARTMENT OF TREASURER—continued.

(No. of entries)	Branch or Sub-branch Name of Officer.	Dates of Birth of Officer.	Office (or District where stationed).	Duties.	Date of first Appointment (Nomination under Public Service Act).	No. of Years in Service.	Date of Classification in or Promotion to Class Position or Grade.	Date of Nomination to present Sub-division.	Classification. No. 160.	Yearly Salary.	Classification. Public Service Act.	Div. and Sub-division.
1	Stephenson, J.	24.8.62	Clerk	Has sub-charge of Correspondence Branch	23 June 1887	38	1.6.13	1.7.20	C	403 0 0	C	4-6
2	Morris, J. D.	23.11.69	"	Has sub-charge of Valuation Branch	27 Oct. 1887	38	1.6.13	1.7.20	C	403 0 0	C	4-6
3	Chapman, J. C.	24.10.88	"	Has charge of Inquiry Branch	30 Jan. 1907	18	26.11.17	1.7.22	C	403 0 0	C	4-6
4	Hehir, D.	30.12.89	"	Is Senior Assessor of Returns	7 Oct. 1907	18	1.7.20	1.7.25	C	403 0 0	C	4-6
5	McDowell, G. M.	19.11.93	"	Assesses Subdivisional cases	18 Nov. 1910	15	1.7.20	1.7.25	C	377 0 0	C	4-5
6	Neyland, E. C.	24.9.88	"	Is Senior Assessor of Returns	6 Jan. 1910	15	21.3.21	1.1.25	C	299 0 0	C	4-2
7	Baird, J. L.	26.2.95	"	Has charge of Change of Ownership Branch	16 Apr. 1912	13	15.12.23	1.1.25	C	299 0 0	C	4-2
8	Toynie, J. A.	3.6.94	"	Is Assistant Inquiry Officer	23 Dec. 1901	24*	15.12.23	1.1.25	C	299 0 0	C	4-2
9	Doran, J. C. A.	15.2.95	"	Is Senior Assessor of Returns	17 Mar. 1913	12	15.12.23	1.1.25	C	299 0 0	C	4-2
10	Dodda, W. N.	14.7.95	"	Is a Teller in the Accounts Branch	28 Apr. 1913	12	15.12.23	1.1.25	C	299 0 0	C	4-2
11	Davies, F. J.	4.3.93	"	Has sub-charge of Returns Branch	29 May 1911	14	15.12.23	1.1.25	C	299 0 0	C	4-2
12	Leggatt, W. P.	1.3.92	"	Is a Teller in the Accounts Branch	26 Nov. 1910	15	15.12.23	1.1.25	C	299 0 0	C	4-2
13	Gray, E. W.	1.3.92	"	Assists in the Valuation Branch	9 Dec. 1913	12	15.12.23	1.1.25	C	299 0 0	C	4-2
14	Prime, A. M.	19.6.95	"	Assesses Subdivisional Cases	6 Dec. 1911	14	30.6.24	1.7.25	C	286 0 0	C	4-1
15	Devine, J. P.	29.5.94	"	Is Senior Assessor of Returns	11 Dec. 1913	12	25.3.25	25.3.25	C	286 0 0	C	5-10
16	Payne, E. H. C.	24.4.96	"	Has charge of Card Index	24 Mar. 1911	14	24.5.11	1.7.20	C	286 0 0	C	5-10
17	Kennard, E. M.	31.5.94	"	Assists in Valuation Branch	1 Oct. 1912	13	21.3.12	1.7.20	C	286 0 0	C	5-10
18	Dickson, R. W.	15.12.90	"	Assesses Returns	1 Oct. 1912	13	1.10.12	1.7.21	C	286 0 0	C	5-10
19	McCarthy, J. J.	23.9.93	"	Assists in Correspondence Branch	18 Apr. 1913	12	18.4.13	1.7.21	C	286 0 0	C	5-10
20	Johnson, T. G.	6.12.93	"	Assesses Returns	16 Sept. 1913	12	16.9.13	1.7.22	C	286 0 0	C	5-10
21	Widdop, T. C. C.	21.9.96	"	Assists in Accounts Branch	1 Aug. 1911	14*	16.9.13	1.7.22	C	286 0 0	C	5-10
22	Bell, G.	10.3.95	"	Assesses Returns	9 Dec. 1913	12	9.12.13	1.7.22	C	286 0 0	C	5-10
23	O'Dwyer, E.	19.5.97	"	Assesses Returns	9 Dec. 1913	12	9.12.13	1.7.22	C	286 0 0	C	5-10
24	Crough, A. A.	30.9.96	"	Assists in Valuation Branch	11 Dec. 1913	12	11.12.13	1.7.22	C	286 0 0	C	5-10
25	Sweeney, J.	31.8.96	"	Assesses Returns	11 Dec. 1913	12	11.12.13	1.7.22	C	286 0 0	C	5-10
26	Callinan, A.	14.3.96	"	"	6 Nov. 1911	14	30.3.14	1.7.22	C	286 0 0	C	5-10
27	Keys, A. E.	17.9.97	"	"	30 Apr. 1914	11	30.4.14	1.7.22	C	286 0 0	C	5-10
28	Conroy, J. F.	21.5.97	"	"	13 May 1914	11	13.5.14	1.7.22	C	286 0 0	C	5-10
29	Goldsbury, J. S.	4.6.98	"	"	20 Aug. 1914	11	20.8.14	1.7.22	C	286 0 0	C	5-10
30	Chaster, P. G.	28.1.99	"	Assists in Defaults Branch	30 Nov. 1915	10	30.11.15	1.7.23	C	273 0 0	C	5-10
31	Baird, C. K.	27.11.82	"	Assesses Returns	29 June 1911	14	30.11.15	1.7.23	C	273 0 0	C	5-10
32	Sherlock, J. W.	20.7.98	"	"	10 Dec. 1915	10	10.12.15	1.7.23	C	273 0 0	C	5-10
33	Padgham, M. R.	28.3.98	"	Deals with Amendment of Assessments	30 Nov. 1915	10	30.11.15	1.7.23	C	273 0 0	C	5-10
34	Dunstan, W. E.	25.4.97	"	Assesses Returns	14 July 1915	10	14.7.15	1.1.24	C	273 0 0	C	5-10
35	Reilly, W. B.	29.11.99	"	Assists in Correspondence Branch	5 Feb. 1917	8	5.2.17	1.7.24	C	273 0 0	C	5-10
36	Conroy, W. O.	30.8.98	"	Assesses Returns	21 June 1917	8	21.6.17	1.7.25	C	273 0 0	C	5-10
37	Mullaly, M. A.	22.6.92	"	Assesses Returns	22 Apr. 1921	4	22.4.21	1.6.25	C	273 0 0	C	5-5
38	Mornement, C. W.	6.7.78	"	Assists in Records Branch	29 Mar. 1922	3	29.3.22	1.5.25	C	247 0 0	C	5-4
39	Christie, A. A.	21.4.95	"	Assists in Correspondence Branch	15 Feb. 1924	1	15.2.24	15.2.25	C	247 0 0	C	5-2
40	Ransford, J. W. B.	21.4.95	"	Assists in Correspondence Branch	15 Feb. 1924	1	15.2.24	15.2.25	C	247 0 0	C	5-2

TAXATION—continued.

Land Tax—continued.

No.	Name	Rank	Salary	Age	Appointed	Notes	Class	Pay	Grade
1	Standerwick, J.	Clerk	24.5.94	23	Jan. 1907	Assists in Records Branch	C	247	5-2
2	McMillin, E. G. M.	"	23.90	22	Feb. 1924	"	C	247	5-2
3	Thompson, A. E.	"	21.12.99	9	3 Aug. 1916	Assists in Correspondence Branch	C	208	5-2
4	Lanklater, T. J.	"	11.5.07	14	Aug. 1925	Assists in Records Branch	C	91	5-1
5	(Vacant) (29)	Valuer					C		5
6	(Vacant)	"					C		B.
7	(Vacant)	"					C		C.
8	Woodward, A.	Draughtsman	27.2.63	18	Jan. 1907	Makes searches at Titles Office	P	403	D-6
9	Sayers, H. W. J.	"	25.8.84	14	Oct. 1911	"	P	403	D-6
10	Carroll, M. F.	"	25.5.88	1	July 1924	"	G	165	0
11	Robinson, J. I.	Typist (Female)	12.4.01	1	July 1924	"	G	165	0
12	Manners-Stutton, V. M.	"	20.12.03	1	July 1924	"	G	165	0
13	Lem, G. E. S. L.	"	15.4.04	1	July 1924	"	G	165	0
14	Nicholson, M. E.	"	4.6.05	1	July 1924	"	G	169	0
15	Cooper, V. E.	"	14.9.05	1	July 1924	"	G	169	0
16	Stowell, H. L. M.	"	22.11.06	1	July 1924	"	G	138	0
17	Gurr, B. B.	"	11.8.05	1	July 1924	"	G	120	0
18	Henrahan, E. M.	"	11.8.05	1	July 1924	"	G	138	0
19	Gibbs, O. M.	"	25.3.04	1	July 1924	"	G	160	0
20	Fitzrods, M. F.	"	11.5.04	1	July 1924	"	G	189	0
21	Breen, K.	Messenger	4.9.00	7	May 1918	"	G	205	0
22	(Vacant) (2)	"					G		
<b>Probate Duties.</b>									
23	Richards, J.	Clerk	22.7.75	23	June 1890	Has general supervision under Commissioner	C	559	2-2
24	Freeman, H. B.	"	4.10.80	20	Mar. 1900	Deals with Estates; conducts interviews	C	507	3-5
25	Kent, J. R.	"	10.6.95	14	Nov. 1911	Assesses Statements for Duty	C	289	4-2
26	Kennelly, M. H.	"	19.4.96	12	Sept. 1913	Checks calculations, also searches Wills at the Equity Office	C	286	5-10
27	Harris, J. H.	"	24.12.97	11	Aug. 1914	Records Requests to Charities, also records all payments of Duty	C	286	5-10
28	Kenny, J. J.	"	23.4.97	11	Aug. 1914	Has charge of Index and prepares Statistics	C	286	5-10
29	Esabry, J. L.	"	27.3.99	10	Dec. 1915	Makes searches at Titles Office	C	273	5-10
30	(Vacant)	Typist (Female)					C		
<b>GOVERNMENT PRINTER.</b>									
31	Green, H. J.	Government Printer	5.7.74	16	Aug. 1909	Has general management and direction of office	P	900	0
32	Bean, E. E.	Senior Clerk and Accountant	17.4.66	43	Mar. 1882	Also has charge of stamp stock, &c.	C	624	0
33	Mills, M.	Clerk	8.5.97	39	July 1886	Assists with accounts	C	507	0
34	Donovan, C. G.	Clerk	16.2.70	38	Aug. 1887	"	C	403	0
35	Searle, H. W.	Clerk	20.9.87	36	Oct. 1889	Deals with correspondence	C	403	0
36	Davey, R. F.	Clerk	19.4.70	37	Apr. 1888	Receives cash for advertisements, &c., at public counter; &c.	C	403	0
37	Crozier, T. V.	Clerk	30.12.95	12	Apr. 1913	Assists generally	C	286	0
38	Fargher, S.	Orders Officer	1.1.76	12	May 1913	"	C	380	0
39	Grant, E. L.	Asst. Orders Officer	27.2.96	2	Mar. 1923	"	C	278	0
40	Beaver, G. A.	Costs Officer	5.5.82	12	May 1913	"	C	324	0
41	Hubert, S. A.	Costs Officer	11.6.75	12	May 1913	"	C	324	0
42	(Vacant)	Dispatch Officer					C		
43	Conacher, Lavina G. F.	Typist	19.8.93	5	Nov. 1920	"	C	169	0
44	(Vacant)	Timekeeper					C		

\* Services not continuous.



No.	Name	Rank	Class	Grade	Pay	Age	Service	Notes
1	McKenzie, Annie (Mrs.)	Book Folders and Sewers	Forewomen	17.8.76	12	1.5.13	1 May 1913	
2	Peterson, Annie V. L.			16.8.88	11	25.3.19	22 April 1914	
3	Cohen, Eliza H.			25.6.88	10	14.2.94	3 May 1915	
4	Shannon, Elizabeth			15.3.65	29	24.9.09	13 May 1906	
5	Madden, Elizabeth			21.2.75	13	13.5.13	13 May 1913	
6	Acheson, Ethel M.			24.9.86	12	1.5.13	1 May 1913	
7	Atkinson, May			9.6.80	12	1.5.13	1 May 1913	
8	Clements, Agnes			20.12.71	12	1.5.13	1 May 1913	
9	Gill, Agnes			5.10.72	12	1.5.13	1 May 1913	
10	Wright, Ellen E.			6.7.75	12	1.5.13	1 May 1913	
11	Wright, Lottie E. T.			6.2.74	12	1.5.13	1 May 1913	
12	Menser, Sarah B.			3.1.75	12	1.5.13	1 May 1913	
13	Steanne, Evelyn C.			21.11.87	4	20.6.21	20 June 1921	
14	Hughes, Lucy E. (Mrs.)			25.12.73	1	4.3.24	4 Mar 1924	
15	Cahill, Ethel M.			12.1.82	6	7.7.24	7 July 1924	
16	Whitworth, Emily			28.10.88	6	24.3.10	24 Mar 1919	
17	Keaney, Mary			28.2.86	3	2.3.22	2 Mar 1922	
18	Derrick, Mary E.			3.12.89	3	4.3.24	4 Mar 1924	
19	Troy, Ethel L.			6.3.85	1			
20	Rider, J.	Printing Overseer		13.11.75	16	21.11.24	1 Aug. 1909	
21	Burley, F. J.	Printing Sub-Overseer		23.6.65	34	31.7.14	3 June 1881	
22	(Vacant)	Foreman	Parliamentary Room (Night)		16		1 Aug. 1909	
23	Faure, C. E.	Foreman	Monotype Composition	7.4.69	16	1.8.09	1 Aug. 1909	
24	Woods, W. R.	Foreman	Printing Room (Day)	29.12.67	16	1.8.09	1 Aug. 1909	
25	Hearn, H. A.	Foreman	Confidential Room	30.8.67	16	31.1.11	1 Aug. 1909	
26	Jones, A. T.	Foreman	Confidential Room	1.3.65	16	4.6.25	1 Aug. 1909	
27	Unzon-Siggers, H.	Foreman	Monotype Composition	23.12.64	12	1.5.13	1 May 1913	
28	White, R.	Foreman	Monotype Composition	23.12.64	9	11.4.21	7 Mar. 1916	
29	Curnick, A. J.	Foreman	Publications Room	18.3.72	34	23.5.22	3 June 1891	
30	Ojyne, L.	Machine Engineer		18.3.76	6	26.3.19	26 Sept. 1919	
31	Mason, L.	Monotype Operator		18.5.76	16	1.1.13	1 Aug. 1909	
32	Hosking, J.	Monotype Operator		6.8.74	16	1.1.13	1 Aug. 1909	
33	Wilson, J. J.	"		12.3.73	12	1.5.13	1 May 1913	
34	Rond, W.	"		11.5.68	9	7.3.16	7 Mar. 1916	
35	Ferrige, W. E.	"		11.10.69	9	7.3.16	7 Mar. 1916	
36	Ferock, C. J.	"		98.6.73	9	7.3.16	7 Mar. 1916	
37	Sterling, J. G. A.	"		12.8.73	9	7.3.16	7 Mar. 1916	
38	Watson, W. E.	"		21.1.73	12	30.3.21	1 May 1913	
39	(Vacant)	"						
40	(Vacant)	"						
41	(Vacant) (W. G.)	Reader, Head		25.11.68	16	10.9.14	1 Aug. 1909	
42	Quinn, L.	Reader, Chief		7.9.66	34	18.2.25	3 June 1891	
43	Phair, H.	Reader, Senior		23.3.63	18*	1.10.25	3 June 1891	
44	Rea, H. C. H. F.	Reader		15.3.63	34	1.1.13	3 June 1891	
45	Becker, W. J.	"		20.4.66	16	24.10.13	1 Aug. 1909	
46	Becker, J.	"		17.12.70	16	16.3.16	1 Aug. 1909	
47	Scott, O. R.	"		13.12.72	16	16.3.16	1 Aug. 1909	
48	Shell, E.	"		15.4.72	16	16.3.16	1 Aug. 1909	
49	Retalliek, W.	"		30.11.74	16	16.3.16	1 Aug. 1909	
50	Chrtis, F. T.	"		13.5.76	16	2.3.21	1 Aug. 1909	

\* Retired 31.12.25.

\* Services not continuous.

Binding—continued.  
Book Folders and Sewers.

Composing, &c.

DEPARTMENT OF TREASURER—continued.

No. (continued)	Branch or Sub-Branch Name of Office.	Date of Birth of Officer.	Office (or Discharge Stationed).	Duties.	Date of first Appointment, or first promotion under Public Service Act.	No. of Years in Service.	Date of Classification or Promotion to present Class, Position, or Grade.	Date of Nomination to present Sub-division.	Classification, Public Service Act, and Sub-division.	Yearly Salary.	Division.

GOVERNMENT PRINTER—continued.

No.	Composing, etc.—continued.	Date of Birth of Officer.	Office (or Discharge Stationed).	Duties.	Date of first Appointment, or first promotion under Public Service Act.	No. of Years in Service.	Date of Classification or Promotion to present Class, Position, or Grade.	Date of Nomination to present Sub-division.	Classification, Public Service Act, and Sub-division.	Yearly Salary.	Division.
1	Robinson, J. W.	21.2.72	Reader		1 May 1913	12	25.9.22		G.	334 0 0	G.
2	Shennan, J. W. R.	23.6.88			1 May 1913	12	7.4.24		G.	334 0 0	G.
3	Rixon, H. J.	6.8.71			1 May 1913	12	20.8.25		G.	334 0 0	G.
4	Ferrin, W. C.	1.7.57			1 May 1913	12	20.8.25		G.	334 0 0	G.
5	(Vacant)										
6	Langley, A. J.	18.3.67	Reader, Compositor		8 Dec. 1911	14	1.1.13		G.	318 0 0	G.
7	Vinnard, J. T.	20.6.69			1 May 1913	12	1.8.13		G.	318 0 0	G.
8	Langley, C. C.	13.12.69			1 May 1913	12	30.3.16		G.	318 0 0	G.
9	Daw, H. E.	20.12.58			1 May 1913	12	21.8.16		G.	318 0 0	G.
10	O'Connor, J. S.	28.12.72			1 May 1913	12	21.8.16		G.	318 0 0	G.
11	Barfoot, W. G.	6.6.75			1 May 1913	12	30.3.21		G.	318 0 0	G.
12	Lynch, H. D.	4.1.75			11 April 1916	9	20.9.21		G.	318 0 0	G.
13	(Vacant) (6)										
14	Charleston, W.	24.1.62	Clicker		1 May 1913	12	1.5.13		G.	322 0 0	G.
15	Darke, H. H.	28.3.61			1 May 1913	12	1.6.13		G.	322 0 0	G.
16	Soschloe, H.	15.8.67			1 May 1913	12	13.12.23		G.	322 0 0	G.
17	Saunders, H.	24.8.72			1 Aug. 1909	16	16.4.25		G.	322 0 0	G.
18	(Vacant) (2)										
19	(Vacant)		Compositor in charge of material Compositor, Leading Jobbing Hand								
20	(Vacant)		Compositor								
21	Connelly, F. P.	14.6.64			8 June 1891	18*	1.8.09		G.	304 0 0	G.
22	Doyle, G. C.	31.8.73			3 Nov. 1901	14	3.11.11		G.	304 0 0	G.
23	Reidy, R. C.	26.9.68			1 May 1913	12	1.5.13		G.	304 0 0	G.
24	Bilous, R. P.	17.12.76			1 May 1913	12	1.5.13		G.	304 0 0	G.
25	Bilous, T. P.	14.9.68			1 May 1913	12	1.5.13		G.	304 0 0	G.
26	Carrington, A.	16.9.68			1 May 1913	12	1.5.13		G.	304 0 0	G.
27	Clark, A.	18.11.62			1 May 1913	12	1.5.13		G.	304 0 0	G.
28	Dunsterfield, H. E.	12.10.66			1 May 1913	12	1.5.13		G.	304 0 0	G.
29	Danson, J.	18.11.62			1 May 1913	12	1.5.13		G.	304 0 0	G.
30	Dexine, H. J.	24.9.70			1 May 1913	12	1.5.13		G.	304 0 0	G.
31	Dohall, F.	11.7.79			1 May 1913	12	1.5.13		G.	304 0 0	G.
32	Forsyth, T.	11.7.79			1 May 1913	12	1.5.13		G.	304 0 0	G.
33	Garnen, W.	23.4.65			1 May 1913	12	1.5.13		G.	304 0 0	G.
34	Geraghty, T.	21.12.67			1 May 1913	12	1.5.13		G.	304 0 0	G.
35	Goad, F. J.	18.6.65			1 May 1913	12	1.5.13		G.	304 0 0	G.
36	Grose, T. H. P.	25.5.81			1 May 1913	12	1.5.13		G.	304 0 0	G.
37	Harrison, W. R.	16.4.76			1 May 1913	12	1.5.13		G.	304 0 0	G.
38	Rodgers, J. E.	30.1.71			1 May 1913	12	1.5.13		G.	304 0 0	G.
39	Ryan, J.	29.6.62			1 May 1913	12	1.5.13		G.	304 0 0	G.
40	Stanton, J. S.	18.4.63			1 May 1913	12	1.5.13		G.	304 0 0	G.
41	Woods, W. H.	1.10.83			1 May 1913	12	1.5.13		G.	304 0 0	G.
42	Goodman, J.	19.6.68			1 Mar. 1916	9	1.3.16		G.	304 0 0	G.
43	Grundy, A. E.	21.7.66			1 Mar. 1916	9	1.3.16		G.	304 0 0	G.
44	Sejourne, F.	21.5.64			7 Sept. 1916	9	7.9.16		G.	304 0 0	G.
45	White, T. W.	24.4.62			12 Sept. 1916	9	12.9.16		G.	304 0 0	G.



No.	Name	Grade	Salary	Start Date	Duration	Notes	Remarks	Age	Grade
1	(Vacant) (13)	Compositor	27.4.74	1 Aug. 1909	16	Measures and computes the number of thousands set up by each compositor		1.1.13	G.
2	Rothwell, F.	Computer	24.12.86	1 May 1913	12			1.1.17	G.
3	Armstrong, H. D.	Stereotyper, Foreman	1.3.78	1 May 1913	12			1.1.17	G.
4	Twentyman, W. J.	Stereotyper	24.12.86	1 May 1913	12			1.1.17	G.
5	(Vacant)	Type Storeman							G.
<b>Machine and Press, &amp;c.</b>									
6	Hinde, W. A. G.	Press Sub-Overseer	24.7.64	7 Jan. 1887	38			16.1.22	G.
7	Van Prooyen, J. H.	Foreman	26.9.87	1 Aug. 1909	16			6.6.22	G.
8	Ross, D.	Pressman, Head	7.12.73	16 Dec. 1910	15			1.1.13	G.
9	Smith, A. R.	Machineman, Head, and Night Foreman	22.1.72	1 May 1913	12			30.10.22	G.
10	(Vacant)	Machineman				Confidential Room			G.
11	Lawson, J.	"	5.4.65	1 Aug. 1909	16			1.8.09	G.
12	Fear, A. E.	"	8.1.67	20 July 1888	37			1.1.13	G.
13	Gladwin, E. H.	"	17.8.68	1 May 1890	35			1.1.13	G.
14	Wright, C. W. T.	"	28.1.68	1 May 1913	12			1.5.13	G.
15	Scabblings, H. L.	"	8.5.76	1 May 1913	12			1.5.13	G.
16	Ryan, D.	"	31.10.83	8 Sept. 1916	9			8.9.16	G.
17	(Vacant)	Machineman, Assistant							G.
18	Stevens, A. M.	"	30.6.74	1 Aug. 1909	16			1.8.09	G.
19	(Vacant)	Pressman							G.
20	Lunt, J. T.	"	4.4.86	1 May 1913	12			1.5.13	G.
21	Wynne, H. J.	"	27.9.87	1 May 1913	12			1.5.13	G.
22	(Vacant)	Roller-caster							G.
23	McSperrin, A.	Paper Counter	6.1.70	1 Aug. 1909	16			25.7.17	G.
24	Milway, R.	General Assistant	14.1.62	20 Mar. 1876	49			11.2.24	G.
25	(Vacant)								G.
<b>Lithographic.</b>									
26	Gillhooley, E. J.	Senior Foreman Printer	27.4.69	10 Mar. 1891	34	Has charge and keeps general account of work; prepares work for printers; transfers to stone, &c.		12.5.25	G.
27	Clements, H. J.	Photo. Lithographer	18.1.82	1 May 1913	12			1.5.13	G.
28	(Vacant)	Foreman Printer							G.
29	Kennedy, M. F.	Printer	29.11.66	7 Feb. 1889	36			10.5.09	G.
30	Pendlebury, T.	"	11.7.73	1 Aug. 1909	16			1.8.09	G.
31	Frankland, A. F.	"	3.4.85	8 Nov. 1907	18			15.6.12	G.
32	Bell, H. C.	"	4.1.85	1 May 1913	12			1.5.13	G.
33	Huggins, E. J.	"	17.4.82	1 May 1913	12			1.5.13	G.
34	McCann, J. B.	"	19.2.87	1 May 1913	12			1.5.13	G.
35	Miller, N. W.	"	24.1.87	1 June 1913	12			1.6.13	G.
36	Hughes, H. O.	"	23.2.71	1 July 1913	12			1.7.13	G.
37	Williams, W.	"	23.2.71	12 Feb. 1914	11			12.2.14	G.
38	(Vacant)	Stonepolisher							G.
39	(Vacant)	Assistant Printer							G.
40	Wyant, W. F.	"	7.3.08	8 Jan. 1920	5			8.1.20	G.
41	Sing, W. J.	"	20.10.88	8 Sept. 1913	12			1.1.17	G.
<b>Process Engraver, &amp;c.</b>									
42	Wilby, J. E.	Process Engraver, Foreman	26.10.59	27 Dec. 1900	25			1.1.13	G.
43	Oliver, W. J.	Engraver	10.3.67	1 May 1913	12			1.5.13	G.
44	Sayers, S. C.	Process Engraver	24.3.79	1 May 1913	12			1.5.13	G.
45	Woodcock, A. E.	Photographer	22.3.72	1 May 1913	12			1.5.13	G.

\*Services not continuous. † Retired 13.12.25.

DEPARTMENT OF TREASURER—continued.

No. (consecutive)	Branch or Sub-Branch Name of Officer.	Date of Birth of Officer.	Office (or District where Stationed.)	Duties	Date of first Appointment, No. of first Commission Public Service Acts.	No. of Years in Service.	Date of Classification in or out of Class, Grade, or Division.	Date of Nomination to present Sub- division.	Classif. cation. Act No. 100.	Yearly Salary.	Classification Public Service Acts.	
											Division.	Class and Sub- division.
<b>Machines and Press, &amp;c.— continued.</b>												
<i>Ticket Printing.</i>												
1	Connelly, J. M.	4.9.70	Ticket Printer	..	1 Aug. 1909	16	21.7.24	..	..	356 0 0	G.	..
2	Killick, R. T.	15.9.71	Assistant Ticket Printer	..	1 May 1913	12	3.2.25	..	..	300 0 0	G.	..
3	McMahon, J.	21.12.71	"	..	1 May 1913	12	1.5.13	..	..	280 0 0	G.	..
4	(Vacant)	..	"	..	..	..	..	..	..	..	G.	..
<b>Engineers, &amp;c.</b>												
5	Day, W.	16.2.88	Engineer, Chief	..	30 June 1921	4	30.8.21	..	..	360 0 0	G.	..
6	Williams, W. R.	24.5.76	Second Engineer	..	1 July 1921	4	1.7.21	..	..	314 0 0	G.	..
7	Westerfield, S.	16.7.99	Electrician, Chief	..	11 Jan. 1923	2	11.1.23	..	..	300 0 0	G.	..
8	(Vacant)	..	Printer's Joiner	..	..	..	..	..	..	..	G.	..
<b>Warehouse.</b>												
9	Watson, J. J.	28.3.68	Warehouseman	..	1 May 1911	14	12.8.24	..	..	330 0 0	G.	..
10	Sitters, P. J. I.	21.11.88	Warehouseman's As-	..	24 June 1920	5	24.6.20	..	..	286 0 0	G.	..
11	Brown, P.	6.6.99	sistants	..	22 Oct. 1919	6	20.2.23	..	..	286 0 0	G.	..
12	Ingamells, H. N.	5.11.92	..	..	22 Oct. 1919	6	31.12.24	..	..	286 0 0	G.	..
13	(Vacant)	..	Warehouseman, Second Assistant	..	..	..	..	..	..	..	G.	..

GOVERNMENT PRINTER—continued.

DEPARTMENT OF PUBLIC INSTRUCTION.

No. (continued)	Branch or Sub-Branch Name of Officer.	Date of Birth of Officer.	Office (or District where Stationed.)	Duties.	Date of first Appointment, or of first Re-appointment, under Public Service Acts.	No. of Years in Service.	Date of Classification or Grade.	Date of Nomination to present division.	Classification, Public Service Acts.	Yearly Salary, £ s. d.	Division and Class.		
												Division	Class
1	Tate, Frank	18.6.63	Director of Education	Has general direction and supervision of the whole of the work of the Department	13 Aug. 1877	48	1.1.13	...	...	1,500 0 0	First		
2	Hansen, M. P.	24.1.74	Chief Inspector of Secondary Schools	Assists Director in the professional work and takes control of the Department in the absence of the Director	13 Aug. 1891	23*	1.7.20	...	...	1,000 0 0	P. A.		
<b>PROFESSIONAL.</b>													
3	McRae, J. ....	19.11.71	Chief Inspector	Supervises Inspectors; deals with the establishment and continuance of schools and their management; assists Director in the professional work for instruction in special subjects, for teachers' conferences, &c.; deal with applications for supply of books and requisites	18 June 1888	37	8.1.25	...	...	825 0 0	P. A.		
4	Leach, J. A.	19.3.79	Assistant Inspector		21 July 1890	35	3.6.24	...	...	780 0 0	P. A.		
5	Saxton, J. T.	21.8.71	Assistant Inspector		21 July 1891	34	5.2.25	...	...	780 0 0	P. A.		
6	Long, C. R. ...	31.8.60	Metropolitan No. 2		1 Feb. 1877	48*	1.7.20	...	...	728 0 0	P. A.		
7	Burgess, A. S.	28.1.63	Metropolitan No. 3		23 April 1884	41	1.7.20	...	...	728 0 0	P. A.		
8	Dew, J.	10.12.62	Metropolitan No. 9		9 Feb. 1877	48	1.7.20	...	...	728 0 0	P. A.		
9	Henderson, W.	4.4.65	Metropolitan No. 6		1 Sept. 1880	45	1.7.20	...	...	728 0 0	P. A.		
10	Davey, E. K.	13.3.64	Metropolitan No. 1		1 May 1878	47	1.7.20	...	...	728 0 0	P. A.		
11	Stephenson, R.	28.8.67	Metropolitan No. 8		23 Jan. 1884	41	1.7.20	...	...	728 0 0	P. A.		
12	Hurley, T.	25.12.64	Metropolitan No. 4		14 Nov. 1884	41	1.9.24	...	...	728 0 0	P. A.		
13	Lowry, J. C.	5.1.66	Metropolitan No. 5		11 Aug. 1881	44	1.1.25	...	...	728 0 0	P. A.		
14	Doohey, W. H.	6.11.69	Metropolitan No. 7		1 June 1885	40	1.1.25	...	...	728 0 0	P. A.		
15	Thorne, A. E.	19.11.64	Metropolitan No. 7		13 Aug. 1883	42	5.9.25	...	...	728 0 0	P. A.		
<b>Inspectors.</b>													
16	Gray, J. W.	18.4.73	Geelong		28 April 1892	32*	1.7.20	1.7.21	...	...	689 0 0	P. B.-6	
17	Green, F. J.	23.8.79	Castlemaine	18 Jan. 1897	29	1.7.20	1.7.21	...	...	689 0 0	P. B.-6		
18	Parker, G. E.	20.4.69	Bendigo	13 Mar. 1886	39	1.7.20	1.7.23	...	...	689 0 0	P. B.-6		
19	Gill, H. S. B.	13.9.72	Ballarat	28 July 1887	38	1.7.20	1.7.23	...	...	689 0 0	P. B.-6		
20	Russell, A. W.	30.6.74	Seymour	27 Nov. 1891	34	1.7.20	1.7.23	...	...	689 0 0	P. B.-6		
21	Johns, W. C.	26.9.65	Maryborough	11 Jan. 1886	39	1.7.20	1.7.23	...	...	689 0 0	P. B.-6		
22	Greenwood, R. H.	5.10.73	Warramboul	10 May 1899	26	1.7.20	1.7.23	...	...	689 0 0	P. B.-6		
23	Langhrey, J. C.	10.1.76	Colac	1 June 1894	31	1.7.20	1.7.23	...	...	689 0 0	P. B.-6		
24	Barry, A. M.	31.3.68	Kennedy	29 July 1886	39	1.7.20	1.7.25	...	...	689 0 0	P. B.-6		
25	Osborne, G. A.	7.9.77	Warragul	8 Oct. 1894	31	1.7.20	1.7.25	...	...	689 0 0	P. B.-6		
26	Stuart, T. H.	23.6.85	Bairnsdale	1 Aug. 1901	24	1.7.20	1.7.25	...	...	689 0 0	P. B.-6		
27	Bateman, W. J.	8.3.78	Charlton	25 June 1895	30	1.7.20	1.7.25	...	...	611 0 0	P. B.-3		
28	Rowell, J. A.	9.3.73	Swallow	19 Nov. 1900	25	14.3.22	1.7.25	...	...	585 0 0	P. B.-2		
29	Leach, E. I.	24.2.83	Hematta	1 Feb. 1903	22	14.3.22	1.7.25	...	...	585 0 0	P. B.-2		
30	Law, A. J.	6.12.85	Hematta	26 July 1904	21	9.8.23	1.1.25	...	...	546 0 0	P. C.-7		
31	Heathcote, N. C.	12.5.87	Horsman	4 Nov. 1905	20	6.2.24	13.2.25	...	...	546 0 0	P. C.-6		
32	O'Brien, W. A.	37.7.87	Shepparton	21 Aug. 1896	27	23.1.24	23.12.24	...	...	520 0 0	P. C.-6		
33	Gay, W. R. E.	30.12.82	Shepparton	10 Dec. 1900	25	23.12.24	23.12.24	...	...	520 0 0	P. C.-6		
34	Sutton, W. R. E.	16.10.83	South Forestry	10 Dec. 1900	25	1.1.25	1.1.25	...	...	520 0 0	P. C.-6		
35	Ashton, W. H.	14.10.83	South Gippsland	10 Dec. 1900	25	1.1.25	1.1.25	...	...	520 0 0	P. C.-6		
36	Edwood, W. H.	19.4.83	Ouyen	13 Jan. 1906	20	6.1.25	6.1.25	...	...	728 0 0	P. A.		
37	Eyatt, J.	7.10.62	Ouyen	13 Jan. 1906	20	6.1.25	6.1.25	...	...	728 0 0	P. A.		

\* Services not continuous. † Retired 31.12.35. ‡ Including special allowance of £250.

DEPARTMENT OF PUBLIC INSTRUCTION—continued.

No. (consecutive)	Branch or Sub-Branch Name of Office.	Date of Appointment of Officer.	Office (or District where Stationed).	Duties.	Date of Appointment, Nomination or first Public Service Acts	No. of Years in Service.	Date of Classification or Promotion to present position.	Date of Nomination to present position.	Classif. under Act No. 160.	Yearly Salary.	Classification Public Service Acts.	
											Division.	Class and Sub.
<b>PROFESSIONAL—continued.</b>												
<b>Secondary Schools.</b>												
1	Wigley, L. J.	27.7.25	Senior Inspector	...	22 Oct. 1909	16	1.7.20	19.12.24	...	728 0 0	P.	A.
2	Flynn, M. T.	21.1.25	Senior Inspector	...	29 May 1897	28	19.12.24	...	...	611 0 0	P.	B-3
3	Satz, J. A.	10.4.23	Inspector	...	2 Mar. 1922	3	28.10.24	31.12.25	...	546 0 0	P.	C-7
4	Davis, L. S.	3.9.23	Inspector	...	10 Dec. 1895	30	28.10.24	31.12.25	...	646 0 0	P.	C-7
5	Llewellyn, Sphal A. A.	23.1.24	Inspector (F-male)	...	6 Nov. 1924	1	6.11.24	31.12.25	...	468 0 0	P.	C-3
<b>High Schools.</b>												
6	Sealy, C. A. H.	20.9.09	Principal	...	1 June 1885	40*	1.1.24	...	...	700 0 0	P.	A.
7	Knights, A. J.	20.1.70	Vice-Principal	...	29 Oct. 1884	41	1.1.24	1.1.24	...	516 0 0	P.	C-7
8	Forde, William C.	20.8.79	Assistant in charge	...	22 Oct. 1886	39	1.7.20	1.7.22	...	516 0 0	P.	C-7
9	Graham, T. O.	6.5.86	Assistant in charge	...	11 Jan. 1902	23	1.1.22	1.7.21	...	616 0 0	P.	C-7
10	(Vacant)	...	Assistant in charge	...	...	...	...	...	...	...	...	...
11	Vitton, John S.	19.7.70	Senior Master	...	18 Oct. 1890	35	1.7.20	1.7.21	...	492 0 0	P.	C-6
12	McKenzie, A.	4.7.82	Senior Master	...	23 Jan. 1899	26	1.1.22	1.1.25	...	492 0 0	P.	C-6
13	Rosser, A. L.	29.2.88	Senior Master	...	1 Jan. 1921	2	1.1.21	1.1.25	...	444 0 0	P.	C-4
14	McLachlan, D. J.	7.5.73	Senior Master	...	8 Aug. 1887	34*	23.9.25	23.9.25	...	429 0 0	P.	C-3
15	Thompson, E. Ward G.	8.10.70	Second Master	...	17 Oct. 1896	29	1.7.20	1.7.20	...	396 0 0	P.	C-2
16	Handley, E. Ward G.	24.6.97	Second Master	...	14 Oct. 1899	25*	1.7.20	1.7.20	...	396 0 0	P.	C-2
17	Handley, E. W. N.	19.8.70	Second Master	...	8 Mar. 1915	10	1.1.23	1.7.25	...	384 0 0	P.	C-1
18	Baker, J.	8.12.68	Second Master	...	1 Sept. 1908	17	1.1.23	1.1.25	...	348 0 0	P.	D-5
19	Robinson, J.	9.12.68	Third Master	...	23 Jan. 1914	11	1.1.25	1.1.25	...	348 0 0	P.	D-5
20	Wright, H. R.	20.10.98	Third Master	...	1 Jan. 1912	14	1.7.20	1.7.20	...	324 0 0	P.	D-4
21	Heckman, L. O.	19.12.97	Third Master	...	15 Mar. 1915	10	1.7.20	1.7.21	...	324 0 0	P.	D-4
22	Williams, L. O.	25.11.96	Third Master	...	10 Feb. 1916	9	1.7.20	1.7.25	...	324 0 0	P.	D-4
23	Stemmer, L. C.	8.8.91	Third Master	...	1 Jan. 1915	10	1.1.23	1.1.23	...	324 0 0	P.	D-4
24	McQuillan, C. D. J. Z.	12.8.02	Third Master	...	1 Jan. 1923	3	1.1.23	1.1.24	...	324 0 0	P.	D-4
25	(Vacant) (5)	...	Third Master	...	11 Feb. 1920	5	1.1.24	1.1.25	...	264 0 0	P.	D-1
26	Montgomery, Christina S.	21.3.70	Head Mistress	...	1 Sept. 1886	39	1.1.23	1.1.23	...	468 0 0	P.	E.
27	Kyng, Kate E.	5.12.64	Senior Mistress	...	8 Aug. 1887	38	1.1.24	1.7.22	...	444 0 0	P.	C-4
28	Breman, Clare	1.7.76	Senior Mistress	...	27 Oct. 1886	37	1.1.24	1.7.22	...	444 0 0	P.	C-4
29	Hutton, Mary	28.10.83	Senior Mistress	...	9 Feb. 1903	23	1.1.24	1.7.25	...	444 0 0	P.	C-4
30	Hughes, Florence L.	18.6.89	Senior Mistress	...	27 Feb. 1903	23	1.1.24	1.1.25	...	420 0 0	P.	C-3
31	Egan, Bridget M.	31.7.89	Second Mistress	...	17 Oct. 1902	18	1.7.20	1.7.20	...	324 0 0	P.	D-4
32	Cook, Alice P.	7.8.73	Second Mistress	...	1 Feb. 1906	18	1.7.20	1.7.21	...	324 0 0	P.	D-4
33	Bayless, Nelly (Mrs.)	18.4.85	Second Mistress	...	7 Feb. 1906	16	1.1.21	1.1.23	...	324 0 0	P.	D-4
34	Berkman, Frances	14.7.73	Second Mistress	...	7 Apr. 1909	15	1.1.21	1.1.23	...	324 0 0	P.	D-4
35	Price, Ethel	14.7.73	Second Mistress	...	30 Jan. 1899	25	1.1.23	1.1.25	...	324 0 0	P.	D-4
36	(Vacant)	...	Second Mistress	...	...	...	...	...	...	...	...	...
37	Sealy, Daisy E.	27.1.91	Third Mistress	...	1 Feb. 1912	13	1.7.20	1.7.20	...	264 0 0	P.	D-1
38	Smith, Olive A. T.	8.1.90	Third Mistress	...	7 Feb. 1916	9	1.7.20	1.7.22	...	264 0 0	P.	D-1
39	Ernst, Olga D. A.	19.4.88	Third Mistress	...	1 Mar. 1908	19	1.7.20	1.7.22	...	264 0 0	P.	D-1
40	Carriff, Mary J. M.	15.6.94	Third Mistress	...	1 Jan. 1918	8	1.7.20	1.7.22	...	264 0 0	P.	D-1
41	Mackay, Dorothy A.	1.7.95	Third Mistress	...	12 Mar. 1915	13	1.7.20	1.7.22	...	264 0 0	P.	D-1
42	Stoll, Mina M.	20.12.96	Third Mistress	...	14 Mar. 1915	10	1.7.20	1.7.22	...	264 0 0	P.	D-1
43	Arnold, Esther R.	5.3.91	Third Mistress	...	14 Feb. 1908	17	1.1.22	1.7.23	...	264 0 0	P.	D-1
44	Thel, Charlotte L.	27.11.90	Third Mistress	...	29 Feb. 1909	16	1.1.25	1.1.25	...	264 0 0	P.	D-1



DEPARTMENT OF PUBLIC INSTRUCTION—continued.

No. (continued)	Branch or Sub-Branch Name of Office.	Date of Birth of Officer.	Office (or District where Stationed.)	Duties.	Date of first Appointment, Nomination under Public Service Act.	No. of Years in Service	Date of Classification in or Promotion to present Class or Grade.	Date of Nomination to present Class or Grade.	Classification, Public Service Act.	Yearly Salary.	Classification, Public Service Act.
<b>High Schools—continued.</b>											
<i>Bendigo—continued.</i>											
1	McGillivray, Lillian C.	1.6.75	Second Mistress	...	1 Jan. 1912	14	1.1.25	1.1.25	P.	276 0 0	D.-2
2	Pascoe, Emily	24.11.96	Third Mistress	...	9 Feb. 1914	11	1.7.20	1.7.23	P.	264 0 0	D.-1
3	Sandner, Lily	23.10.96	Third Mistress	...	1 Jan. 1920	6	1.1.24	1.1.24	P.	264 0 0	D.-1
4	Greenness, Maryjorie H.	19.9.01	Third Mistress	...	18 Mar. 1919	6	1.1.25	1.1.25	P.	216 0 0	E.-8
5	(Vacant)	...	Third Mistress	...	...	...	...	...	P.	...	E.
<i>Castlemaine.</i>											
6	Byrnes, H. W.	7.7.79	Head Master, Grade 2	...	6 July 1896	29	1.7.20	1.7.22	P.	576 0 0	B.-3
7	Champion, H. H.	11.8.97	Second Master	...	18 Mar. 1915	10	1.1.24	1.1.25	P.	372 0 0	D.-6
8	White, C. J.	18.8.93	Third Master	...	7 Feb. 1911	14	1.1.23	1.1.23	P.	394 0 0	D.-4
9	Eddy, C. E.	21.6.00	Third Master	...	4 Feb. 1918	7	1.1.24	1.1.24	P.	240 0 0	E.-9
10	Nelcke, Doris M.	23.1.33	Second Mistress	...	1 Mar. 1910	15	1.1.21	1.1.23	P.	394 0 0	D.-4
11	Wood, Morna V.	13.6.96	Third Mistress	...	1 Jan. 1921	5	1.1.21	1.1.25	P.	264 0 0	D.-1
12	Robertson, Dorothy S.	6.6.98	Third Mistress	...	1 Jan. 1921	5	1.1.21	1.1.25	P.	252 0 0	E.-10
<i>Coburg.</i>											
13	Bennett, H. F.	19.9.70	Head Master, Grade 2	...	12 May 1897	28	1.1.24	1.1.25	P.	552 0 0	B.-2
14	Baenman, A. F.	19.4.82	Senior Master	...	7 Aug. 1899	26	1.7.20	1.7.22	P.	492 0 0	C.-6
15	Harris, J. A.	17.2.76	Second Master	...	10 Oct. 1893	32	1.1.23	1.1.25	P.	384 0 0	C.-1
16	Holland, C. O.	30.11.58	Third Master	...	21 Feb. 1916	9	1.1.22	1.1.25	P.	300 0 0	D.-3
17	(Vacant)	...	Third Master	...	...	...	...	...	P.	...	E.
18	Schmeltzer, Ellen M.	11.3.83	Senior Mistress	...	4 June 1915	10	1.1.24	1.1.25	P.	420 0 0	C.-3
19	Thomas, Ada E.	24.8.77	Second Mistress	...	8 Mar. 1896	29	1.7.20	1.7.20	P.	324 0 0	D.-4
20	Ankersen, Sarah A. M.	24.8.76	Second Mistress	...	1 Jan. 1911	15	1.7.20	1.7.20	P.	324 0 0	D.-4
21	Bernadon, Marie L.	14.4.76	Third Mistress	...	10 June 1915	10	1.7.20	1.7.22	P.	264 0 0	D.-1
22	Lloyd, Charles A.	21.5.92	Third Mistress	...	3 April 1911	14	1.1.23	1.1.24	P.	264 0 0	D.-1
23	Crooke, Kathleen V.	15.6.97	Third Mistress	...	10 May 1915	10	1.1.25	1.1.25	P.	264 0 0	D.-1
<i>Colac.</i>											
24	(Vacant)	...	Head Master, Grade 3	...	...	...	...	...	P.	...	C.-2
25	Archer, J.	18.9.84	Second Master	...	1 Jan. 1921	5	1.1.21	1.1.24	P.	396 0 0	C.-2
26	(Vacant)	...	Third Master	...	...	...	...	...	P.	...	E.
27	Steel, Marion I. A.	18.8.98	Second Mistress	...	5 Mar. 1912	13	1.1.21	1.1.23	P.	324 0 0	D.-4
28	Walker, Margaret L.	16.9.97	Third Mistress	...	1 Feb. 1916	9	1.1.25	1.1.25	P.	264 0 0	D.-1
29	Bales, Ahoie M.	3.10.00	Third Mistress	...	17 Mar. 1919	6	1.1.25	1.1.25	P.	240 0 0	E.-9
<i>Deerdney.</i>											
30	Langford, P. C. W.	19.6.83	Head Master, Grade 3	...	11 Sept. 1900	25	1.7.20	1.7.21	P.	516 0 0	C.-7
31	Bumble, W. L.	24.9.84	Second Master	...	12 June 1902	23	1.7.20	1.7.22	P.	396 0 0	C.-3
32	Jeffery, C. H.	17.8.99	Third Master	...	9 Feb. 1916	9	1.1.21	1.1.25	P.	300 0 0	D.-3
33	Tunkin, H. F.	27.6.99	Third Master	...	12 Mar. 1917	8	1.1.23	1.1.25	P.	300 0 0	D.-3
34	Archer, Vera B.	6.3.86	Senior Mistress	...	20 Sept. 1911	14	1.1.24	1.1.25	P.	420 0 0	C.-3
35	Reay, Elsie A.	17.6.90	Second Mistress	...	14 Feb. 1908	17	1.7.20	1.7.22	P.	324 0 0	D.-1
36	Polk, Elsie E.	23.7.95	Third Mistress	...	7 Mar. 1912	13	1.7.20	1.7.23	P.	264 0 0	D.-1
37	Wade, Catherine M.	23.5.96	Third Mistress	...	4 Feb. 1915	10	1.7.20	1.7.23	P.	264 0 0	D.-1

PROFESSIONAL—continued.

No.	Name	Rank	Salary	Appointed	Term	Age	Height	Weight	Complexion	Hair	Eyes	Education	Other
1	<i>Echuca.</i>												
2	<i>Echuca.</i>												
3	<i>Echuca.</i>												
4	<i>Echuca.</i>												
5	<i>Echuca.</i>												
6	<i>Excidon.</i>												
7	<i>Excidon.</i>												
8	<i>Excidon.</i>												
9	<i>Excidon.</i>												
10	<i>Excidon.</i>												
11	<i>Excidon.</i>												
12	<i>Excidon.</i>												
13	<i>Excidon.</i>												
14	<i>Excidon.</i>												
15	<i>Excidon.</i>												
16	<i>Excidon.</i>												
17	<i>Excidon.</i>												
18	<i>Excidon.</i>												
19	<i>Excidon.</i>												
20	<i>Excidon.</i>												
21	<i>Excidon.</i>												
22	<i>Frankton.</i>												
23	<i>Frankton.</i>												
24	<i>Frankton.</i>												
25	<i>Frankton.</i>												
26	<i>Frankton.</i>												
27	<i>Geelong.</i>												
28	<i>Geelong.</i>												
29	<i>Geelong.</i>												
30	<i>Geelong.</i>												
31	<i>Geelong.</i>												
32	<i>Geelong.</i>												
33	<i>Geelong.</i>												
34	<i>Geelong.</i>												
35	<i>Geelong.</i>												
36	<i>Geelong.</i>												
37	<i>Geelong.</i>												
38	<i>Geelong.</i>												
39	<i>Geelong.</i>												
40	<i>Hamilton.</i>												
41	<i>Hamilton.</i>												
42	<i>Hamilton.</i>												
43	<i>Hamilton.</i>												
44	<i>Hamilton.</i>												
45	<i>Hamilton.</i>												
46	<i>Hamilton.</i>												

+ In excess.

DEPARTMENT OF PUBLIC INSTRUCTION.—continued.

No. (continued)	Branch or Sub-Branch Name of Officer.	Date of Appointment of Officer.	Office where Stationed.	Duties.	Date of first Appointment, or of first Re-election under Public Service Act.	No. of Years in Service.	Date of Classification or Grade.	Date of Nomination to present Sub-division.	Classification, or of Act No. 100.	Yearly Salary.	Classification, Public Service Act.	
											Division.	Class and Sub-division.
<b>HIGH SCHOOLS—continued.</b>												
<i>Horsham.</i>												
1	Brookes, L. R.	13.11.89	Head Master, Grade 3	...	19 June 1906	19	1.1.25	1.1.25	...	444 0 0	P.	C-4
2	Swaby, A. J.	14.7.87	Second Master	...	1 Jan. 1921	5	1.1.21	1.1.24	...	396 0 0	P.	C-3
3	Frerick, W. H.	24.11.00	Third Master	...	28 Feb. 1918	7	1.1.24	1.1.25	...	294 0 0	P.	D-1
4	Bennet, J. R.	20.5.83	Third Master	...	7 Feb. 1911	14	1.1.25	1.1.25	...	334 0 0	P.	D-1
5	Mathias, Doris	7.6.86	Second Mistress	...	1 Jan. 1919	7	1.1.25	1.1.25	...	276 0 0	P.	D-2
6	Cronin, Mary	15.4.00	Third Mistress	...	4 Feb. 1916	9	1.1.25	1.1.25	...	282 0 0	P.	E-10
7	Wallace, Elizabeth D.	23.2.86	Third Mistress	...	19 Mar. 1917	8	1.1.24	1.1.24	...	216 0 0	P.	E-8
8	Odgers, Victoria J.	30.1.01	Third Mistress	...	1 Jan. 1924	2	1.1.24	1.1.25	...	192 0 0	P.	E-7
<i>Kewang.</i>												
9	Briggs, A. A. F.	27.12.80	Head Master, Grade 3	...	12 Oct. 1898	27	1.1.23	1.1.25	...	516 0 0	P.	C-7
10	Sutherland, A.	24.9.97	Second Master	...	1 Dec. 1914	11	1.1.25	1.1.25	...	348 0 0	P.	D-5
11	Rewell, W. C.	1.11.00	Third Master	...	22 Feb. 1918	7	1.1.24	1.1.25	...	276 0 0	P.	D-2
12	Williams, Robt C.	26.8.94	Second Mistress	...	1 Feb. 1913	12	1.1.25	1.1.25	...	276 0 0	P.	D-2
13	McDonald, Kathleen M.	8.5.01	Third Mistress	...	3 Feb. 1919	6	1.1.21	1.1.25	...	240 0 0	P.	E-9
<i>Kyneton.</i>												
14	Hagan, R.	12.2.73	Head Master, Grade 3	...	13 Oct. 1893	32	1.7.20	1.7.20	...	516 0 0	P.	C-7
15	Grocker, R. J. H.	26.11.94	Second Master	...	9 Mar. 1911	14	1.1.22	1.1.25	...	396 0 0	P.	C-2
16	Robb, A. S.	3.3.83	Third Master	...	1 Aug. 1907	18	1.1.23	1.1.23	...	334 0 0	P.	D-4
17	Shee, H. D.	27.1.84	Third Master	...	12 Nov. 1914	11	1.1.24	1.1.24	...	334 0 0	P.	D-4
18	Hepburn, Mary E.	10.1.83	Second Mistress	...	23 July 1900	25	1.7.20	1.7.21	...	334 0 0	P.	D-4
19	Stafford, Edith E. W.	2.9.94	Third Mistress	...	4 Feb. 1918	7	1.7.20	1.7.22	...	264 0 0	P.	D-1
<i>Leongatha.</i>												
20	Mesley, A.	7.8.76	Head Master, Grade 3	...	31 July 1891	34	1.7.20	1.7.20	...	516 0 0	P.	C-7
21	Campbell, H. M.	2.12.86	Second Master	...	10 Mar. 1915	10	1.1.23	1.1.25	...	384 0 0	P.	C-1
22	Cartledge, H. F. H.	31.12.00	Third Master	...	4 Feb. 1918	7	1.1.24	1.1.25	...	276 0 0	P.	D-2
23	Dixon, Bessie U.	7.11.93	Second Mistress	...	21 Feb. 1910	15	1.1.21	1.1.23	...	324 0 0	P.	D-1
24	Bickford, Ada M.	21.9.01	Third Mistress	...	27 Jan. 1920	6	1.1.25	1.1.25	...	216 0 0	P.	E-8
<i>Maryborough.</i>												
25	Simcocks, G. A.	15.9.87	Head Master, Grade 3	...	1 May 1903	22	1.1.24	1.1.25	...	468 0 0	P.	C-5
26	Downe, E. N.	23.12.91	Second Master	...	17 Feb. 1908	17	1.1.25	1.1.25	...	348 0 0	P.	D-5
27	(Vacant)	...	Third Master	...	7 Sep. 1916	9	1.1.22	1.1.24	...	324 0 0	P.	E
28	Jaguers, Mary G.	26.8.83	Second Mistress	...	29 Mar. 1915	10	1.1.21	1.1.25	...	264 0 0	P.	D-1
29	Henderson, Violet M.	3.6.98	Third Mistress	...	...	...	...	...	...	...	...	...
<i>Mildura.</i>												
30	Scarff, C. T.	4.2.88	Head Master, Grade 3	...	1 Mar. 1906	19	1.1.23	1.1.25	...	492 0 0	P.	C-6
31	(Vacant)	...	Senior Master	...	22 Feb. 1917	8	1.1.25	1.1.25	...	348 0 0	P.	C
32	Andrews, R. W.	14.8.00	Second Master	...	1 Feb. 1916	9	1.1.22	1.1.25	...	300 0 0	P.	D-5
33	McDonnell, A.	15.8.00	Third Master	...	1 Jan. 1922	3	1.1.25	1.1.25	...	324 0 0	P.	D-3
34	Brett, R. M. S.	12.2.80	Third Master	...	...	...	...	...	...	...	...	...

PROFESSIONAL—continued.



No.	Name	Rank	Salary	Grade	Start Date	End Date	Days	Rate	Notes
1	(Vacant)	Senior Mistress	...	...	...	...	...	...	
2	(Vacant)	Second Mistress	10.6.99	...	...	...	...	...	
3	Gosler, Elisabeth G. A.	Third Mistress	...	...	9 Feb. 1916	...	...	...	
4	(Vacant)	Third Mistress	...	...	...	...	...	...	
5	McCully J.	Head Master, Grade 2	5.3.76	...	21 Aug. 1895	...	...	...	
6	(Vacant)	Second Master	...	...	...	...	...	...	
7	Edmond, R. A.	Third Master	10.1.01	...	4 Feb. 1918	...	...	...	
8	(Vacant)	Third Master	...	...	...	...	...	...	
9	(Vacant)	Second Mistress	...	...	...	...	...	...	
10	Rees, Euphemia C.	Third Mistress	28.1.98	...	11 Mar. 1914	...	...	...	
11	Eddy, Alma M.	Third Mistress	21.7.02	...	9 Feb. 1921	...	...	...	
12	(Vacant)	Head Master, Grade 3	...	...	...	...	...	...	
13	James, A. V. G.	Second Master	11.8.82	...	18 Mar. 1901	...	...	...	
14	Ritchie, T. R.	Third Master	31.8.85	...	25 July 1907	...	...	...	
15	Sharp, C. S.	Third Master	7.4.93	...	1 Jan. 1921	...	...	...	
16	Morrison, Nellie J.	Second Mistress	15.11.88	...	1 Aug. 1907	...	...	...	
17	Loveridge, Marjorie	Third Mistress	17.5.02	...	13 Feb. 1924	...	...	...	
18	(Vacant)	Head Master, Grade 2	...	...	...	...	...	...	
19	Friday, William F.	Second Master	28.10.69	...	5 Feb. 1889	...	...	...	
20	Hill, C. R.	Third Master	9.6.99	...	7 Feb. 1916	...	...	...	
21	Bissett, Hilda	Second Mistress	12.8.92	...	19 Oct. 1917	...	...	...	
22	Steel, Dorothy	Third Mistress	6.3.01	...	27 Jan. 1910	...	...	...	
23	(Vacant)	Head Master, Grade 1	...	...	...	...	...	...	
24	Scott, T. F.	Senior Master	15.6.85	...	1 Nov. 1900	...	...	...	
25	Semmens, E. J.†	Second Master	20.1.86	...	3 Nov. 1902	...	...	...	
26	Funston, F. J.	Third Master	16.9.98	...	8 Feb. 1916	...	...	...	
27	Daws, A. G.	Senior Mistress	8.9.99	...	14 Feb. 1916	...	...	...	
28	Gainfort, Rubina H.	Second Mistress	7.4.90	...	1 Feb. 1907	...	...	...	
29	Connor, Marian S.	Third Mistress	11.5.91	...	1 Jan. 1911	...	...	...	
30	(Vacant)	Third Mistress	16.3.03	...	11 Feb. 1920	...	...	...	
31	(Vacant)	Head Master, Grade 3	...	...	...	...	...	...	
32	O'Connor, J.	Second Master	25.3.84	...	1 Nov. 1902	...	...	...	
33	Holland, H. C.	Third Master	28.2.90	...	21 May 1912	...	...	...	
34	Frencham, R.	Second Mistress	20.2.97	...	22 Mar. 1915	...	...	...	
35	Pater, Doris F.	Third Mistress	8.3.96	...	1 Feb. 1914	...	...	...	
36	Tattam, Eunice	Third Mistress	22.12.91	...	23 Feb. 1903	...	...	...	
37	(Vacant)	Head Master, Grade 3	...	...	...	...	...	...	
38	Thomson, J. W.	Second Master	16.11.68	...	1 Jan. 1912	...	...	...	
39	Miller, L. J.	Third Master	14.10.94	...	1 Jan. 1922	...	...	...	
40	Pollow, W.	Second Mistress	17.6.99	...	21 Feb. 1916	...	...	...	
41	Bourke, Margaret	Third Mistress	6.1.79	...	14 April 1897	...	...	...	
42	(Vacant)	Head Master, Grade 3	...	...	...	...	...	...	
43	Gallagher, F.	Second Master	13.6.86	...	20 Jan. 1902	...	...	...	
44	Date, J. E. T.	Third Master	2.9.82	...	1 Jan. 1912	...	...	...	
45	Pearl, J. R.	Second Mistress	24.2.01	...	23 June 1919	...	...	...	
46	Hannon, Angeliqne P.	Third Mistress	7.9.95	...	10 Feb. 1914	...	...	...	
47	Calder, Eva	Third Mistress	14.1.99	...	27 Mar. 1916	...	...	...	
48	MacKenzie, Cath.†	Third Mistress	18.3.78	...	1 Jan. 1925	...	...	...	

\* Services not continuous. † In excess.

DEPARTMENT OF PUBLIC INSTRUCTION—continued.

No. (Consecutive)	Branch or Sub-Branch and Name of Officer.	Date of Birth of Officer.	Office (or District where Stationed).	Duties.	Date of first Appointment, or of first Nomination to Public Service Act.	No. of Years in Service.	Date of Classification in or Promotion to present Class, Position, or Grade.	Date of Notification to present Sub-division.	Classification, or Act No. 100.	Yearly Salary.	Classification Public Service Act.	
											Division.	Class and Sub-division.
<b>PROFESSIONAL—continued.</b>												
<b>High Schools—continued.</b>												
1	Warragul Revell, H. H.	27.7.82	Head Master, Grade 3	..	15 May, 1899	26	1.7.20	1.7.23	..	516 0 0	P.	C-7
2	Wolfe, P. J.	8.7.92	Second Master	..	15 April 1915	10	1.1.23	1.1.25	..	384 0 0	P.	C-1
3	Loyal, J. R.	21.8.99	Third Master	..	25 Feb. 1918	7	1.1.23	1.1.25	..	264 0 0	P.	D-1
4	Horton, Lillian V.	1.8.93	Second Mistress	..	10 Mar. 1911	14	1.1.21	1.1.23	..	324 0 0	P.	D-4
5	(Vacant) (2)	..	Third Mistress	..	..	..	..	..	..	..	P.	E.
<b>Warrambool.</b>												
6	Langley, G. F.	1.6.91	Head Master, Grade 3	..	13 Feb. 1908	17	1.7.20	1.7.23	..	516 0 0	P.	C-7
7	Claringbold, J. W. B.	28.5.98	Second Master	..	7 Feb. 1916	9	1.1.25	1.1.25	..	348 0 0	P.	D-5
8	South, A. A.	11.8.00	Third Master	..	5 Feb. 1918	7	1.1.25	1.1.25	..	324 0 0	P.	D-4
9	(Vacant)	..	Second Mistress	..	..	..	..	..	..	..	P.	D.
10	Carpenter, Eleanor S.	20.1.99	Third Mistress	..	21 Feb. 1916	9	1.1.24	1.1.24	..	264 0 0	P.	D-1
11	Molony, Ada E.†	11.8.91	Third Mistress	..	7 Feb. 1923	2	1.1.24	1.1.25	..	240 0 0	P.	E-9
<b>Williamstown.</b>												
12	Johnson, F. W.	2.6.79	Head Master, Grade 2	..	25 July 1900	25	1.7.20	1.7.22	..	576 0 0	P.	E-3
13	(Vacant)	..	Assistant in Charge	..	..	..	..	..	..	..	P.	C.
14	MacNeece, J. M.	10.2.82	Senior Master	..	7 Dec. 1899	26	1.1.22	1.1.25	..	492 0 0	P.	C-6
15	Gerity, D. F.	28.4.63	Second Master	..	1 Oct. 1914	11	1.7.20	1.7.20	..	396 0 0	P.	C-2
16	Woodfull, W. M.	22.8.87	Third Master	..	11 Feb. 1916	9	1.7.20	1.7.24	..	324 0 0	P.	D-4
17	Ellis, R. F.	30.9.89	Third Master	..	1 Jan. 1913	13	1.1.24	1.1.24	..	324 0 0	P.	D-4
18	Fisher, C. C.	13.5.97	Third Master	..	7 Aug. 1911	14	1.1.25	1.1.25	..	324 0 0	P.	D-4
19	Leo, Violet J.	14.5.86	Senior Mistress	..	24 Feb. 1908	17	1.1.24	1.1.25	..	420 0 0	P.	C-3
20	McKay, Nancy M.	2.10.83	Second Mistress	..	6 Feb. 1914	11	1.7.20	1.7.20	..	324 0 0	P.	D-4
21	Stocks, Marcella	14.6.93	Second Mistress	..	1 Jan. 1911	15	1.1.21	1.1.23	..	324 0 0	P.	D-4
22	Swan, Florence A.	6.5.93	Third Mistress	..	1 Jan. 1911	15	1.7.20	1.7.20	..	240 0 0	P.	E-9
23	Wood, Emily E.	9.3.96	Third Mistress	..	11 Mar. 1914	11	1.1.25	1.1.25	..	264 0 0	P.	D-1
24	Coman, Sylvia E. V.	10.12.96	Third Mistress	..	10 Mar. 1914	11	1.1.25	1.1.25	..	240 0 0	P.	E-9
25	(Vacant)	..	Third Mistress	..	..	..	..	..	..	..	P.	E.
<b>University High School.</b>												
26	Griffiths, J. L. I.	18.5.87	Senior Master	..	3 Nov. 1902	23	1.7.20	1.7.21	..	492 0 0	P.	C-6
27	Hayward, W. I.	4.7.82	Senior Master	..	1 Oct. 1899	26	1.7.20	1.7.22	..	492 0 0	P.	C-6
28	Campbell, K. J.	27.6.87	Second Master	..	8 May 1905	20	1.1.21	1.1.23	..	396 0 0	P.	C-2
29	Stockdale, R.†	29.10.95	Second Master	..	10 Mar. 1913	12	1.1.23	1.1.25	..	384 0 0	P.	C-1
30	Wilcock, E. I.	24.5.91	Second Master	..	5 Oct. 1906	19	1.1.25	1.1.25	..	348 0 0	P.	D-5
31	Rounsay, A. H.	12.3.95	Third Master	..	1 Mar. 1912	13	1.1.23	1.1.23	..	324 0 0	P.	D-4
32	(Vacant)	..	Third Master	..	..	..	..	..	..	..	P.	E.
33	Macdonald, Ethel M. C.	17.11.78	Senior Mistress	..	10 Jan. 1911	14	1.1.24	1.1.25	..	420 0 0	P.	C-3
34	Adams, Amy G. E.	5.5.82	Senior Mistress	..	24 Dec. 1913	12	1.1.24	1.1.25	..	420 0 0	P.	C-3
35	Knowles, Ada E.	21.11.92	Second Mistress	..	1 Jan. 1911	15	1.7.20	1.7.21	..	324 0 0	P.	D-4
36	Robertson, Janet C.	6.5.91	Second Mistress	..	23 Feb. 1909	16	1.7.20	1.7.22	..	324 0 0	P.	D-4
37	Sampson, Mary	11.11.97	Third Mistress	..	8 Feb. 1916	9	1.1.21	1.1.24	..	264 0 0	P.	D-1
38	Guest, Dorothy G.	6.5.97	Third Mistress	..	1 Jan. 1921	5	1.1.21	1.1.24	..	252 0 0	P.	E-10
39	Langford, Stella M.	1.1.99	Third Mistress	..	1 Jan. 1921	5	1.1.21	1.1.25	..	264 0 0	P.	D-1
40	Pittard, Doris†	18.9.97	Third Mistress	..	1 Jan. 1923	3	1.1.23	1.7.25	..	240 0 0	P.	E-9

No.	Name	Rank	Salary	Start Date	End Date	Days	Notes	Grade
1	(Vacant) (2)	Third Master	...	...	...	...	...	E. E.
2	(Vacant)	Third Mistress	...	...	...	...	...	E. E.
<b>Medical Inspection, &amp;c.</b>								
3	Greig, Jane S.	Medical Officer	12:6.72	23 Sept. 1909	17.21	16	...	A. 4
4	Fitzgerald, Ellen	Medical Officer	30.5.79	28 June 1912	17.20	13	...	B. 4
5	Heyward, W. B.	Medical Officer	24.3.74	24 Feb. 1921	17.24	4	...	B. 2
6	Hartlett, E. L.	Medical Officer	27.2.78	25 Oct. 1923	1.1.25	2	...	C. 7
7	Lane, Mary	Medical Officer	3.11.91	5 June 1925	5.6.25	...	...	C. 6
8	Ollivant, Marie C.	Medical Officer	2.5.92	5 June 1925	5.6.25	...	...	C. 6
9	Spaile, Ellen I.	Medical Officer	16.7.95	5 June 1925	5.6.25	...	...	C. 6
10	Brennan, K.	Medical Officer	14.8.01	9 Aug. 1923	9.8.23	2	...	C. 6
11	McDonald, Jessie B.	School Nurse	29.5.80	4 Oct. 1923	4.10.23	2	...	C. 6
12	Brown, Olive L.	Principal Dental Officer	20.8.84	3 Mar. 1921	3.3.21	4	...	C. 4
13	Callanan, E. S.	Dental Officer	11.12.95	29 May 1925	29.5.25	...	...	C. 6
14	Livock, E. J.	Dental Officer	15.12.94	29 May 1925	29.5.25	...	...	C. 6
15	Ford, A. B.	Dental Officer	30.4.97	29 May 1925	29.5.25	...	...	C. 6
16	Buchanan, A. W.	Dental Officer	4.8.95	29 May 1925	29.5.25	...	...	C. 6
17	Spalding, J. K.	Dental Attendant	9.8.83	4 Nov. 1925	4.11.25	...	...	C. 6
18	Potter, Clara L.	Dental Attendant	26.5.80	22 April 1921	22.4.21	4	...	C. 6
19	Down, Janet P.	Dental Attendant	17.89	21 July 1921	21.7.21	4	...	C. 6
20	Schraeder, Mary E. W.	Dental Attendant	4.10.96	2 Dec. 1921	2.12.21	4	...	C. 6
21	Blonk, Greta F.	Dental Attendant	27.12.99	1 June 1925	1.6.25	...	...	C. 6
22	Birrell, Roberta A.	Dental Attendant	16.5.03	1 June 1925	1.6.25	...	...	C. 6
23	Knight, Gladys M.	Dental Attendant	6.3.91	7 July 1920	7.7.20	5	...	C. 6
24	Pyne, W. F.	Assistant of School Buildings	...	6 Oct. 1924	6.10.24	1	...	C. 6
25	Smith, A. W.	Assistant Disinfecter	18.7.91	...	...	...	...	C. 6
<b>School for the Blind.</b>								
26	Aston, Matilda A.	Head Teacher	11.12.73	6 Jan. 1913	1.7.20	12	...	E. 10
<b>School for the Deaf and Dumb.</b>								
27	Cook, W. D.	Head Teacher	9.9.91	28 Jan. 1913	1.7.20	12	...	C. 4
28	Burchett, J. H.	1st Male Assistant	13.8.85	28 Jan. 1913	1.7.20	12	...	D. 3
29	Jeffrey, Rosie E.	1st Female Assistant	22.3.81	28 Jan. 1913	1.7.20	12	...	D. 3
30	Saunders, Ethel	Assistant	6.7.77	28 Jan. 1913	1.7.20	12	...	E. 8
31	Knox, Margaret	Assistant	30.11.70	28 Jan. 1913	1.7.20	12	...	E. 8
32	Francis, Linda R.	Assistant	25.9.92	13 Feb. 1913	1.7.20	12	...	E. 8
33	Millward, Alice	Assistant	27.8.72	13 Feb. 1913	1.7.20	12	...	E. 8
34	Dunn, Emily H.	Junior Assistant	8.10.92	13 Aug. 1909	28.7.21	16	...	E. 8
35	(Vacant)	Junior Assistant	...	...	...	...	...	E. 8
<b>School for Feeble-Minded Children.</b>								
36	Carter, E. H.	Head Teacher	2.4.94	29 July 1908	4.2.22	17	...	C. 3
<b>Technical Schools.</b>								
37	Clark, D.	Chief Inspector	10.2.65	17 Feb. 1911	1.7.20	14	...	A. A.
38	Gnyth, P. M. Carew	Inspector of Art	24.7.60	30 Oct. 1899	1.7.20	26	...	A. A.
39	Blumen, F. P.	Inspector	15.9.93	1 Jan. 1921	23.6.22	5	...	B. 5
40	Harvey, H.	Asst. Inspector of Art	26.11.92	18 June 1913	1.7.20	12	...	B. 3
41	Baer, C. O.	Asst. to Inspector of Art	26.9.93	1 Jan. 1922	1.1.22	4	...	D. 4

† in excess.

DEPARTMENT OF PUBLIC INSTRUCTION—continued.

No. (continued)	Branch or Sub-Branch Name of Officer.	Date of Birth or Office.	Office (or District where Stationed).	Duties.	Date of first Appointment, or of first Nomination to Public Service Act.	No. of Years in Service.	Date of last Promotion to present position, or of promotion to present division.	Date of Notification to present division.	Classif. Act No. 190.	Yearly Salary. £ s. d.	Classification, Public Service Act.	
											Division.	Class and Sub.
<b>Technical Schools—continued</b>												
<i>West Melbourne.</i>												
1	McCormick, P. T. J.	28.2.63	Principal, Grade 1	Mathematics, Drawing, and Practices of Trade subjects	14 Nov. 1911	14	1.7.20	1.7.23	...	650 0 0	P.	C-6
2	Hopton, A. J.	9.3.84	Supervisor, Student Teachers' Training	English, Civics, and Economics	17 Sept. 1901	24	1.7.20	1.7.24	...	516 0 0	P.	C-7
3	Evans, Wm.	23.9.66	Senior Technical Instructor	Mathematics, Drawing, and Practices of Trade Subjects	14 Nov. 1911	14	1.7.20	1.7.24	...	516 0 0	P.	C-7
4	Gilmore, W.	7.4.75	Senior Assistant, Grade 1	Free Drawing, Modelling, &c.	14 Nov. 1911	14	1.7.20	1.7.22	...	444 0 0	P.	C-4
5	Aberdeen, J.	23.10.93	Senior Assistant, Grade 1	Algebra, Geometry, Mensuration, Trigonometry	3 Aug. 1908	17	1.7.20	1.7.22	...	444 0 0	P.	C-4
6	Matheson, L. N.	19.84	Senior Assistant, Grade 1	English	1 Feb. 1912	13	1.1.21	1.1.24	...	444 0 0	P.	C-4
7	Buchanan, J. J.	16.7.84	Senior Assistant, Grade 1	Mathematics and Science	1 Feb. 1912	13	1.1.23	1.1.25	...	444 0 0	P.	C-4
8	Moore, E. J.	4.3.77	Senior Trade Instructor.	Mathematics and Science	1 Feb. 1922	4	1.1.23	1.1.25	...	384 0 0	P.	C-1
9	Bell, J. B.	12.3.94	Senior Assistant, Grade 2	...	1 July 1911	14	1.1.23	1.7.23	...	318 0 0	P.	C-1
10	Shelton, J. V. F.	31.6.97	Senior Assistant, Grade 2	...	1 July 1911	14	1.1.23	1.7.23	...	384 0 0	P.	C-1
11	Juncken, C. H.	10.6.68	Trade Instructor	Carpentry and allied technical subjects	1 Jan. 1920	6	1.1.23	1.1.25	...	324 0 0	P.	C-1
12	Hudspeth, W.	13.9.80	Trade Instructor	Blacksmithing and allied technical subjects	3 Sept. 1913	12	1.7.20	1.7.22	...	324 0 0	P.	C-1
13	Blacker, C. T.	25.7.88	Trade Instructor	Woodwork and allied technical subjects	9 Nov. 1914	11	1.7.20	1.7.22	...	324 0 0	P.	C-1
14	Barton, C. A.	5.2.70	Trade Instructor	Instrument Fitting	23 May 1916	9	1.7.20	1.7.22	...	324 0 0	P.	C-1
15	Berriman, R. G.	1.3.88	Trade Instructor	Instruments Fitting	25 Feb. 1920	5	1.7.20	1.7.23	...	324 0 0	P.	C-1
16	(Vacant) (2)	...	Trade Instructor	...	1 Jan. 1921	5	1.1.21	1.1.24	...	324 0 0	P.	C-1
17	Richmond, N. J.	2.12.93	Assistant	...	1 Jan. 1920	6	1.7.23	1.7.23	...	324 0 0	P.	D-4
18	Blackshaw, F. G.	6.6.82	Assistant	Art subjects as applied to Industry	11 Oct. 1916	9	1.7.23	1.7.23	...	324 0 0	P.	D-4
19	Brown, L. O. C.	25.4.96	Assistant	...	1 Jan. 1920	6	1.7.23	1.7.23	...	324 0 0	P.	D-4
20	Lawson, A. H.	23.12.86	Assistant	English	1 May 1903	22	1.7.23	1.7.23	...	324 0 0	P.	D-4
21	Roberts, G. E.	22.1.91	Assistant	...	17 Feb. 1908	17	1.7.23	1.7.23	...	324 0 0	P.	D-4
22	Chair, L.	31.5.02	Assistant	...	1 Jan. 1922	4	1.7.23	1.7.23	...	276 0 0	P.	D-2
23	Trende, W. J.	27.8.01	Assistant	...	1 Jan. 1922	4	1.7.23	1.7.25	...	276 0 0	P.	D-2
24	Nelson, K. B.	7.5.97	Assistant	...	8 April 1918	7	1.7.23	1.7.25	...	240 0 0	P.	E-0
25	Whitla, R. L.	19.12.02	Assistant	...	1 Jan. 1924	2	1.1.24	1.1.25	...	216 0 0	P.	E-8
26	Tran, H. W.	5.6.02	Assistant	...	1 Jan. 1924	2	1.1.24	1.1.25	...	216 0 0	P.	E-8
27	(Vacant) (3)	...	Assistant	...	1 Jan. 1925	1	1.1.25	1.1.25	...	216 0 0	P.	E-8
<i>Bairnsdale (Junior).</i>												
28	Smith, P. L.	2.11.84	Head Master, Grade 2	English, Mathematics, and Civics	22 July 1904	21	1.7.20	1.7.23	...	444 0 0	P.	C-4
29	(Vacant)	...	Senior Assistant, Grade 1	Woodwork	1 Jan. 1922	4	1.1.22	1.1.25	...	264 0 0	P.	D-1
30	Atkinson, R. M.	16.5.01	Assistant	...	1 Jan. 1922	4	1.1.22	1.1.25	...	264 0 0	P.	D-1
<i>Bairarat (Junior).</i>												
31	Stearns, A. A. W.	16.4.77	Head Master, Grade 1	General English and Mathematical subjects	2 Sept. 1896	29*	1.7.20	1.7.20	...	516 0 0	P.	C-7
32	Malin, H. W.	9.6.93	Senior Assistant, Grade 1	General Art subjects	16 June 1913	12	1.1.24	1.1.25	...	420 0 0	P.	C-3
33	Paterson, W. J.	1.1.87	Senior Assistant, Grade 1	English and Civics	16 June 1913	12	1.1.24	1.1.25	...	420 0 0	P.	C-3
34	Mayo, S. H.	8.5.91	Senior Assistant, Grade 2	Mathematics and Science	24 July 1917	8	1.1.24	1.1.25	...	384 0 0	P.	C-1
35	Coates, W. G.	23.2.69	Senior Assistant, Grade 2	Mathematics and Science	24 July 1917	8	1.1.24	1.1.25	...	384 0 0	P.	C-1
36	Maddison, R. V.	4.7.93	Assistant	Drawing as applied to Trade	18 Nov. 1918	7	1.1.25	1.1.25	...	348 0 0	P.	D-6
37	King, F. N.	6.6.89	Assistant	Geometrical Drawing and Mensuration	8 Feb. 1910	15	1.7.23	1.7.22	...	324 0 0	P.	D-4
38	Harriott, J. H.	21.6.95	Assistant	...	9 April 1914	11	1.7.23	1.7.23	...	324 0 0	P.	D-4
39	Duncan, E. H.	23.3.96	Assistant	...	1 Jan. 1923	3	1.7.23	1.1.25	...	300 0 0	P.	D-3
40	Ellis, H. J.	23.6.00	Assistant	Drawing	24 Feb. 1913	12	1.7.23	1.7.25	...	300 0 0	P.	D-3
41	Ripper, P. J.	8.3.98	Assistant	...	1 Jan. 1921	5	1.7.23	1.7.25	...	276 0 0	P.	D-3
42	Wade, W. A.	11.10.00	Assistant	...	1 Jan. 1922	4	1.7.23	1.1.25	...	264 0 0	P.	D-1

1	Christopher J. C. P. (Vacant) (3)	1.6.02	Assistant	...	...	...	1 Jan. 1925	1	1.1.25	216 0 0	P.	E.-8
2	Robertson, Bessie B.	20.7.96	Assistant (Female)	...	...	...	1 Jan. 1922	4	1.7.23	264 0 0	P.	D.-1
3	Rowe, Sheila M.	19.9.00	Assistant (Female)	...	...	...	1 Jan. 1924	2	1.1.24	216 0 0	P.	E.-8
4	(Vacant) (4)	...	Assistant (Female)	...	...	...	...	...	...	...	P.	E.-8
5		...	Assistant (Female)	...	...	...	...	...	...	...	P.	E.-8
6	<i>Beechworth.</i> Troutbeck, W.	3.83	Principal, Grade 3	Engineering and Metallurgy	...	...	11 Mar. 1912	13	1.7.22	468 0 0	P.	C.-5
7	Ferguson, N. H.	17.5.22	Assistant	Art subjects	...	...	22 Feb. 1909	16	1.7.21	324 0 0	P.	D.-4
8	Terrill, R. J.	24.1.04	Assistant	...	...	...	1 Jan. 1925	1	1.1.25	216 0 0	P.	E.-8
9	<i>Bendigo (Junior).</i> Lewis, E. J.	11.75	Head Master, Grade 1	Mathematics	...	...	14 Nov. 1911	14	1.7.20	516 0 0	P.	C.-7
10	Bredbury, J. A.	20.5.22	Senior Assistant, Grade 1	Science	...	...	1 Jan. 1922	4	1.1.22	444 0 0	P.	C.-4
11	Buchanan, H.	17.2.97	Senior Assistant, Grade 1	...	...	...	12 Mar. 1914	11	29.2.24	420 0 0	P.	C.-3
12	Day, H. F.	27.6.91	Senior Assistant, Grade 2	English and Mathematics	...	...	8 Feb. 1910	15	1.1.24	372 0 0	P.	D.-6
13	Spencer, M.	19.11.93	Assistant	Drawing as applied to Trade	...	...	1 Jan. 1912	14	1.7.23	276 0 0	P.	D.-2
14	Groom, K. W.	25.6.99	Assistant	...	...	...	6 Mar. 1917	8	1.7.23	252 0 0	P.	E.-10
15	Juncken, N. C.	1.1.00	Assistant	...	...	...	1 Jan. 1921	5	1.7.23	252 0 0	P.	E.-10
16	Carmichael, N. C.	10.10.99	Assistant	...	...	...	1 Jan. 1922	4	1.7.23	252 0 0	P.	E.-10
17	Perry, E. R.	21.5.00	Assistant	...	...	...	1 Jan. 1922	4	1.7.23	240 0 0	P.	E.-9
18	Greenhalgh, V. E.	22.8.00	Assistant	...	...	...	1 Jan. 1922	4	1.7.23	240 0 0	P.	E.-9
19	Nicol, R. J.	11.6.00	Assistant	...	...	...	1 Jan. 1923	3	1.7.23	216 0 0	P.	E.-8
20	Thorburn, H. K.	16.6.02	Assistant	...	...	...	1 Jan. 1924	2	1.1.24	216 0 0	P.	E.-8
21	Ueborgang, G.	16.3.03	Assistant	...	...	...	1 Jan. 1924	2	1.1.24	216 0 0	P.	E.-8
22	(Vacant)	...	Assistant (Female)	...	...	...	1 Jan. 1925	1	1.1.25	216 0 0	P.	E.-8
23	<i>Box Hill.</i> Evans, Ruth A.	12.1.92	Senior Assistant (Female), Grade 1	...	...	...	12 Aug. 1909	16	1.1.25	348 0 0	P.	D.-5
24	Topp, Daisy I.	4.7.95	Assistant (Female)	...	...	...	25 Mar. 1914	11	1.1.25	264 0 0	P.	D.-1
25	Evans, Mary C.	5.10.00	Assistant (Female)	...	...	...	1 Mar. 1918	7	1.1.25	210 0 0	P.	E.-9
26	Beaven, Beryl M.	30.5.01	Assistant (Female)	...	...	...	10 Mar. 1919	6	1.1.25	240 0 0	P.	E.-9
27	(Vacant) (6)	...	Assistant (Female)	...	...	...	...	...	...	...	P.	E.-8
28	<i>Brighton.</i> Fraser, O. R.	2.2.89	Principal, Grade 1	...	...	...	1 Jan. 1921	5	1.1.21	625 0 0	P.	B.-5
29	Dunlop, A. J.	12.6.88	Head Master, Grade 1	...	...	...	1 April 1905	20	1.1.22	516 0 0	P.	C.-7
30	Waters, J. W.	5.10.88	Senior Assistant, Grade 1	Mathematics	...	...	1 Jan. 1909	17	1.1.22	444 0 0	P.	C.-4
31	Ferry, R. G.	6.3.95	Senior Assistant, Grade 1	...	...	...	1 Jan. 1922	4	1.1.24	420 0 0	P.	C.-3
32	Kinross, R.	29.4.83	Senior Trade Instructor	Senior Carpentry and Trade Instructor	...	...	3 Sept. 1913	12	1.7.20	384 0 0	P.	C.-1
33	Crebbin, R. T. C.	24.8.89	Senior Assistant, Grade 2	Drawing	...	...	8 Feb. 1919	15	1.1.22	384 0 0	P.	C.-1
34	Smith, F. M.	2.10.91	Senior Assistant, Grade 2	English and General subjects	...	...	10 Mar. 1913	12	1.1.23	372 0 0	P.	D.-6
35	(Vacant) (2)	...	Trade Instructor	...	...	...	...	...	...	...	P.	D.-4
36	Jawson, A.	10.7.90	Assistant	...	...	...	1 Jan. 1920	6	1.7.23	324 0 0	P.	D.-4
37	Finlay, W. A.	24.4.00	Assistant	...	...	...	16 April 1917	8	1.7.23	264 0 0	P.	D.-1
38	Bernardo, A. T.	5.8.95	Assistant	...	...	...	1 Jan. 1922	4	1.7.23	240 0 0	P.	E.-9
39	Allen, R.	12.4.04	Assistant	...	...	...	1 Jan. 1922	4	1.7.23	264 0 0	P.	D.-1
40	Grant, R. E.	8.6.00	Assistant	...	...	...	1 Jan. 1922	4	1.7.23	340 0 0	P.	E.-9
41	Bone, T. H.	19.4.01	Assistant	...	...	...	1 Jan. 1923	3	1.7.23	216 0 0	P.	E.-8
42	Page, R. J.	18.8.02	Assistant	...	...	...	1 Jan. 1923	3	1.7.23	252 0 0	P.	E.-10
43	Chick, A. J.	11.0.02	Assistant	...	...	...	1 Jan. 1924	2	1.1.24	216 0 0	P.	E.-8
44	Tangay, H. J.	28.4.05	Assistant	...	...	...	1 Jan. 1924	2	1.1.24	216 0 0	P.	E.-8
45	(Vacant)	...	Assistant	...	...	...	...	...	...	...	P.	E.-8
46	Nash, Winifred M.	4.7.94	Senior Assistant (Female), Grade 2	...	...	...	1 Jan. 1924	2	1.1.25	276 0 0	P.	D.-2
47	Watts, Jean E.	24.2.02	Assistant (Female)	...	...	...	1 Jan. 1923	3	1.7.23	252 0 0	P.	E.-10

\* Services not continuous. † In excess

DEPARTMENT OF PUBLIC INSTRUCTION—continued.

No. (continued)	Branch or Sub-branch Name of Officer	Date of Birth of Officer	Office (or District where Stationed)	Duties	Date of first Appointment, or of first Re-nomination Public Service Act.	No. of Years in Service	Date of Classifica- tion or Non- classification Position, or Grade	Date of Nomi- nation to present division.	Classifi- cation, Act No. 100.	Yearly Salary.	Classification Public Service Act.	
											Division	Class and Sub- Class
<b>PROFESSIONAL—continued.</b>												
1	<i>Brickton—continued.</i>											
2	Ross, Gladys J.	17.5.93	Assistant (Female)	...	4 Mar. 1912	13	1.1.25	1.1.25	...	210 0 0	P.	E-9
3	Shapcott, Gertrude M.	9.1.98	Assistant (Female)	...	1 Mar. 1917	8	1.1.25	1.1.25	...	204 0 0	P.	D-1
4	Brown, Mary B.	13.10.02	Assistant (Female)	...	23 Feb. 1920	5	1.1.25	1.1.25	...	216 0 0	P.	E-8
	(Vacant) (4)	...	...	...	...	...	...	...	...	...	...	...
	<i>Brunswick.</i>											
6	Everett, F. E.	26.8.88	Principal, Grade 1	Architecture and Building Construction	14 Dec. 1915	10	1.7.20	1.7.23	...	650 0 0	P.	B-6
7	McCance, D. M.	17.5.76	Head Master, Grade 1	English group of subjects	1 Sept. 1907	18	1.1.22	1.1.24	...	516 0 0	P.	C-7
	(Vacant)	...	Senior Technical In- structor	...	...	...	...	...	...	...	...	...
8	Arthur, S. T.	28.3.94	Senior Assistant, Grade 1	Science	1 Feb. 1913	12	1.1.22	1.1.25	...	444 0 0	P.	C-1
9	Reynolds, L. H.	24.12.88	Senior Assistant, Grade 1	...	1 Mar. 1906	19	1.1.25	1.1.25	...	306 0 0	P.	C-2
10	Raynor, H.	12.6.91	Senior Assistant, Grade 1	...	12 May 1916	9	1.1.25	1.1.25	...	306 0 0	P.	C-2
11	Nicholls, F. H.	15.8.98	Senior Assistant, Grade 2	...	9 Feb. 1916	9	1.1.23	1.1.25	...	384 0 0	P.	C-1
12	Harrison, C.	16.8.98	Trade Instructor	Woodwork	22 Feb. 1916	9	1.7.20	1.7.23	...	384 0 0	P.	D-4
13	Evans, J.	30.12.91	Trade Instructor	...	1 Jan. 1924	2	1.1.24	1.1.25	...	276 0 0	P.	D-2
14	(Vacant)	...	Trade Instructor	...	...	...	...	...	...	...	...	...
15	Davis, A. J.	10.6.92	Assistant	Junior Science	28 Jan. 1916	9	1.7.23	1.7.21	...	324 0 0	P.	D-4
16	Drumny, M.	10.12.79	Assistant	English and Mathematics	14 Nov. 1898	27	1.7.23	1.7.20	...	324 0 0	P.	D-4
17	Hutchinson, J. P.	16.2.95	Assistant	Drawing as applied to Trade and Practical Geometry	2 Feb. 1913	12	1.7.23	1.7.23	...	324 0 0	P.	D-4
18	Osborne, H. H. M.	18.1.92	Assistant	Engineering, Drawing, and Development	19 Jan. 1917	8	1.7.23	1.7.23	...	324 0 0	P.	D-4
19	Birch, A. C.	18.9.01	Assistant	...	1 Jan. 1923	3	1.7.23	1.1.24	...	240 0 0	P.	E-9
20	(Vacant)	...	Assistant	...	...	...	...	...	...	...	...	...
	<i>Castlemaine.</i>											
21	Adams, R. J.	5.7.75	Head Master, Grade 2	English and Mathematics	20 May 1892	33	1.7.20	1.7.23	...	444 0 0	P.	C-4
22	Lancaster, W. J.	12.1.89	Assistant	...	1 Jan. 1923	3	1.7.23	1.1.25	...	300 0 0	P.	D-3
23	Williams, A. E.	16.4.99	Assistant	...	1 Jan. 1921	5	1.7.23	1.7.25	...	276 0 0	P.	D-3
24	Southwell, C. H.	28.6.00	Assistant	...	1 Jan. 1922	4	1.7.23	1.1.25	...	254 0 0	P.	D-1
25	Masson, F. C.	11.5.03	Assistant	...	1 Jan. 1924	2	1.1.24	1.1.25	...	240 0 0	P.	E-9
	<i>Gaulfield.</i>											
26	Dorey, R. J.	5.6.81	Principal, Grade 1	...	1 Jan. 1922	4	1.1.22	1.1.25	...	600 0 0	P.	B-1
27	Wharington, F. M.	28.6.77	Head Master, Grade 1	English group of subjects	10 June 1892	33	1.7.20	1.7.22	...	516 0 0	P.	C-4
28	Brook, C. E.	16.4.91	Senior Assistant, Grade 1	English	21 Feb. 1910	15	1.1.22	1.1.25	...	444 0 0	P.	C-4
29	Upton, H. E. G.	8.11.93	Senior Assistant, Grade 1	Mathematics	1 Jan. 1922	4	1.1.22	1.1.25	...	444 0 0	P.	C-4
30	Allen, J. M.	25.6.97	Senior Assistant, Grade 1	...	16 Mar. 1915	10	1.1.25	1.1.25	...	398 0 0	P.	C-2
31	Dundy, A. R.	13.4.94	Senior Trade Instructor	Carpentry	3 Sept. 1913	12	1.1.22	1.1.25	...	384 0 0	P.	C-1
32	(Vacant) (2)	...	Senior Trade Instructor	...	...	...	...	...	...	...	...	...
33	(Vacant)	...	Senior Assistant, Grade 2	...	...	...	...	...	...	...	...	...
34	Rochstein, M. R.	16.1.01	Trade Instructor	...	1 Jan. 1922	4	1.1.24	1.1.25	...	276 0 0	P.	D-2
35	(Vacant) (8)	...	Trade Instructor	...	...	...	...	...	...	...	...	...
36	Barratt, J. W. J.	12.2.98	Assistant	Woodwork	1 Jan. 1921	5	1.7.23	1.1.25	...	264 0 0	P.	D-1
37	Wakeling, H. G.	8.4.99	Assistant	...	19 June 1917	8	1.7.23	1.7.25	...	276 0 0	P.	D-2
38	Lewis, W. V.	28.7.00	Assistant	...	1 Jan. 1922	4	1.7.23	1.1.23	...	240 0 0	P.	E-9
39	Whitford, H. N.	8.11.00	Assistant	...	1 Jan. 1922	4	1.7.23	1.1.23	...	240 0 0	P.	E-9

No.	Name	Grade	Subject	Salary	Start Date	End Date	Notes
1	Ridge, E. J.	Assistant	Drawing as applied to Trade	17.5.97	1 May 1923	1.1.24	E-9
2	Tindale, C. H.	Assistant	Electrical Engineering	11.12.02	1 Jan. 1924	1.1.24	E-9
3	Green, A. E.	Assistant	Electrical Engineering	10.1.03	1 Jan. 1924	1.1.24	E-8
4	(Vacancy) (2)	Assistant	Electrical Engineering	...	...	...	E-8
5	Richmond, M.	Principal, Grade 1	Drawing as applied to Trade	...	11 Mar. 1912	1.7.25	B-6
6	Shaver, W. J.	Senior Technical Instructor	Electrical Engineering	7.7.03	1 Jan. 1921	1.1.21	C-6
7	Rehobels, A. T.	Senior Assistant, Grade 1	Mathematics	3.10.02	12 July 1915	1.1.21	C-4
8	Richard, J. R.	Senior Assistant, Grade 1	English	30.4.05	6 Mar. 1911	1.1.21	C-4
9	Ferguson, R. J.	Senior Assistant, Grade 1	Art subjects	8.2.04	1 Jan. 1912	1.1.24	C-4
10	McPherson, W. G.	Senior Assistant, Grade 1	Science	6.12.06	5 Mar. 1915	20.6.25	C-3
11	Burch, C. A.	Senior Trade Instructor	Woodwork	29.3.88	9 Sept. 1913	1.1.21	C-1
12	Ward, F. S.	Senior Trade Instructor	Woodwork	25.6.89	1 July 1923	1.7.25	D-5
13	(Vacant)	Trade Instructor	...	...	...	...	D-5
14	Farran, R. W.	Trade Instructor	...	...	...	...	D-4
15	Farran, R. W.	Assistant	Plumbing and Sheet-metal	7.9.05	1 Jan. 1914	1.7.23	D-4
16	Farran, R. W.	Assistant	Plumbing and Sheet-metal	11.8.91	30 Jan. 1920	1.7.23	D-4
17	Dodge, G. T.	Assistant	Mathematics and Science	8.2.99	5 Jan. 1918	1.1.24	D-4
18	Collins, M. P.	Assistant	Mathematics and Science	4.7.09	8 Feb. 1918	1.7.23	D-1
19	Gillett, A. R.	Assistant	Mathematics and Science	4.4.00	8 April 1918	1.7.23	D-3
20	Macdonald, J. I.	Assistant	General Educational subjects	25.3.84	1 Jan. 1921	1.7.25	D-3
21	Lloyd, C.	Assistant	General Educational subjects	29.3.98	1 Jan. 1921	1.7.25	D-1
22	O'Sullivan, W. E. J.	Assistant	English	4.11.97	3 Feb. 1919	1.7.23	D-1
23	Cox, J. F.	Assistant	Carpenry, &c.	21.1.00	1 Jan. 1925	1.7.23	E-10
24	Kennell, R. P.	Assistant	Carpenry, &c.	16.2.00	1 Jan. 1925	1.7.23	D-1
25	Bowitch, L. G.	Assistant	Carpenry, &c.	30.6.98	1 Jan. 1924	1.1.24	D-1
26	Preiter, F. G.	Assistant	Carpenry, &c.	15.8.03	1 Jan. 1924	1.1.24	E-9
27	Whitaker, G. E.	Assistant	Carpenry, &c.	24.7.03	1 Jan. 1924	1.1.24	E-9
28	Warby, H. G.	Assistant	Carpenry, &c.	24.7.03	1 Jan. 1923	1.1.25	E-8
29	Rosa, J. L.	Head Master, Grade 2	English and Mathematics	24.1.95	1 Feb. 1911	1.1.24	C-4
30	Deller, G. A.	Trade Instructor	Woodwork	6.3.91	1 Jan. 1922	1.1.25	D-4
31	Hannah, A. C.†	Assistant	Woodwork	2.4.01	1 Jan. 1922	1.7.23	E-9
32	de Huzard, V. E. G.	Head Master, Grade 2	English and Mathematics	2.6.79	24 Aug. 1898	1.1.21	C-4
33	Fricker, G. F.	Assistant	English and Mathematics	27.10.93	1 Feb. 1911	1.7.23	D-4
34	Headley, C. A.	Principal, Grade 1	Engineering	1.3.87	1 Jan. 1923	1.7.25	B-3
35	Tezyand, F. A.	Head Master, Grade 1	Mathematics	28.6.75	5 June 1893	1.7.20	C-7
36	Joy, C. W.	Senior Technical Instructor	Science	18.4.90	1 Jan. 1920	1.7.25	C-7
37	Schapper, H. J.	Senior Technical Instructor	Electrical Engineering	10.4.84	1 Jan. 1921	1.1.25	C-6
38	Allen, W. L.	Senior Assistant, Grade 1	...	28.11.92	29 May 1915	1.1.25	C-4
39	Mudie, C. F.	Senior Assistant, Grade 2	Art	24.3.79	6 Mar. 1913	1.7.20	C-4
40	House, A. E.	Senior Assistant, Grade 2	English and Mathematics	31.3.93	9 Aug. 1909	1.1.25	C-1
41	Murray, G.	Senior Assistant, Grade 2	English and Mathematics	2.2.91	12 Mar. 1919	1.1.25	D-5
42	Leonaquist, W. J.	Senior Trade Instructor	Carpentry	15.7.77	16 June 1919	1.1.25	D-5
43	(Vacant)	Senior Trade Instructor	Carpentry	...	...	...	D-5
44	Robertson, A.	Trade Instructor	Cabinet Making	14.3.91	1 Jan. 1920	1.1.25	D-4
45	(Vacant)	Trade Instructor	Cabinet Making	...	...	...	D-4
46	Nichols, W. H.	Assistant	Instrumental Drawing and Sheet Metal Work	21.5.93	8 Feb. 1910	1.7.23	D-4
47	Paton, J. N.	Assistant	Assistant, Sheet-metal Work and Drawing	18.6.91	15 June 1919	1.7.23	D-4
48	Tonkin, J. D. L.	Assistant	Instrumental Drawing	25.3.97	3 Jan. 1921	1.7.23	D-4
49	Thomson, B. K.	Assistant	Instrumental Drawing	2.6.98	1 Jan. 1921	1.7.23	D-4
50	Burley, H. J.	Assistant	Science	10.3.00	4 Feb. 1913	1.7.23	D-4
51	Sefton, E. H.	Assistant	Science	17.4.95	4 Feb. 1913	1.7.23	D-4

† In excess.

DEPARTMENT OF PUBLIC INSTRUCTION—continued.

No. (consecutive)	Branch or Sub-Branch Name of Officer.	Date of Birth of Officer.	Office (or District where Stationed).	Duties.	Date of first Appointment, or on first Nomination under Public Service Act.	No. of Years in Service.	Date of Classification or Grade.	Date of Nomination to present division.	Classification, Public Service Act.	Division.	Class. and Sub. Class.	Yearly Salary.	
												£	s. d.
<b>PROFESSIONAL—continued.</b>													
<b>Technical Schools—continued.</b>													
<b>Footscray—continued.</b>													
1	Corr, K. L.	17.8.97	Assistant	General Educational subjects	15 Mar. 1915	10	1.7.23	1.7.25	P.	D-3	D-3	300	0 0
2	Gremor, W. E.	12.12.97	Assistant	"	1 Jan. 1923	3	1.7.23	1.1.25	P.	D-1	D-1	264	0 0
3	George, T. J. B.	6.4.00	Assistant	"	1 Jan. 1921	5	1.7.23	1.7.23	P.	E-10	E-10	252	0 0
4	Birbles, S. E.	6.7.93	Assistant	Science and Mathematics	11 June 1915	10	1.7.23	1.1.25	P.	D-1	D-1	264	0 0
5	Brown, S. E.	28.4.02	Assistant	"	1 Jan. 1923	3	1.7.23	1.1.25	P.	E-8	E-8	216	0 0
6	Allan, S. M.	19.3.99	Assistant	"	1 Jan. 1924	2	1.1.24	1.1.24	P.	E-8	E-8	216	0 0
7	(Vacant)		Assistant	"					P.	E-8	E-8	216	0 0
<b>Geelong (Junior).</b>													
8	David, T. A.	4.1.86	Head Master, Grade 1	Mathematics	11 June 1902	23	1.7.20	1.7.22	P.	C-7	C-7	516	0 0
9	Lyon, D. G.	26.9.89	Senior Assistant, Grade 1	Science	6 July 1908	17	1.1.25	1.1.25	P.	C-2	C-2	396	0 0
10	(Vacant)		Senior Assistant, Grade 2	"					P.	C-2	C-2	396	0 0
11	Davies, A. E.	25.2.76	Senior Assistant, Grade 2	"	2 Sept. 1913	12	1.7.20	1.7.23	P.	C-1	C-1	384	0 0
12	Purdy, W. O.	18.7.93	Trade Instructor	Carpentry and Trade Drawing	4 June 1914	11	1.7.20	1.7.23	P.	D-4	D-4	324	0 0
13	Hall, H. A. J.	21.7.99	Assistant	"	1 Jan. 1922	4	1.7.23	1.1.24	P.	E-10	E-10	252	0 0
14	Barfoot, L. R.	27.9.99	Assistant	"	1 Jan. 1924	2	1.1.24	1.1.24	P.	E-9	E-9	240	0 0
15	Wilson, L. F.	26.8.02	Assistant	"	1 Jan. 1924	2	1.1.24	1.1.24	P.	E-8	E-8	240	0 0
16	Nicol, H. E.	23.7.01	Assistant	"	25 Mar. 1919	6	1.1.25	1.1.25	P.	D-3	D-3	300	0 0
17	Nugent, J. P.	26.4.03	Assistant	"	8 July 1918	7	1.1.25	1.1.25	P.	E-10	E-10	252	0 0
18	(Vacant)		Assistant	"					P.	E-10	E-10	252	0 0
19	Etherton, Daisy E.	12.2.00	Assistant (Female)	"	7 Feb. 1918	7	1.1.25	1.1.25	P.	E-9	E-9	240	0 0
<b>Maryborough.</b>													
20	Cutter, R. M. L.	12.12.92	Head Master, Grade 2	English and Mathematics	21 Feb. 1910	15	1.1.21	1.1.24	P.	C-4	C-4	444	0 0
21	Dabb, H. A.	13.12.89	Assistant	"	17 Jan. 1920	6	1.7.23	1.7.23	P.	D-4	D-4	324	0 0
22	Hanson, W. B.	16.9.94	Assistant	Sheet-metal Work and Trade Drawing	17 June 1919	6	1.7.23	1.1.25	P.	D-1	D-1	264	0 0
23	Cobden, A. L.	18.10.99	Assistant	"	1 Jan. 1923	4	1.7.23	1.1.23	P.	E-9	E-9	240	0 0
24	Seigley, E. J.	9.11.01	Assistant	"	1 Jan. 1924	2	1.1.24	1.1.24	P.	E-8	E-8	216	0 0
25	(Vacant)		Assistant (Female)	"					P.	E-8	E-8	216	0 0
26	Timbridge, Jean C.	6.8.02	Assistant (Female)	"	1 Jan. 1925	1	1.1.25	1.1.25	P.	E-8	E-8	216	0 0
27	(Vacant)		Assistant (Female)	"					P.	E-8	E-8	216	0 0
<b>Prabran.</b>													
28	Samuel, J. F.	2.3.83	Head Master, Grade 1	Science	1 Jan. 1908	18	1.1.23	1.1.25	P.	C-7	C-7	516	0 0
29	Green, R. J. C.	24.12.91	Senior Assistant, Grade 1	Mathematics	24 Feb. 1920	6	1.1.24	1.1.24	P.	C-2	C-2	396	0 0
30	Jordan, C. A.	28.7.96	Senior Assistant, Grade 2	"	1 Feb. 1913	13	1.7.20	1.7.23	P.	C-1	C-1	384	0 0
31	Green, C.	8.11.98	Senior Assistant, Grade 2	"	18 Mar. 1919	12	29.2.24	1.3.25	P.	D-6	D-6	372	0 0
32	(Vacant)		Trade Instructor	"					P.	D-6	D-6	372	0 0
33	Joel, M. D.	6.8.70	Assistant	Decorative Metal Work	17 Jan. 1916	10	1.7.23	1.7.23	P.	D-4	D-4	324	0 0
34	Green, T. F.	1.6.97	Assistant	"	3 Mar. 1913	12	1.7.23	1.7.23	P.	D-4	D-4	324	0 0
35	White, C. F.	26.12.90	Assistant	Art	30 May 1921	4	1.7.23	1.7.23	P.	D-1	D-1	264	0 0
36	Allen, G. H.	8.2.00	Assistant	"	1 Jan. 1922	4	1.7.23	1.7.23	P.	E-9	E-9	240	0 0
37	Tyler, A.	10.12.00	Assistant	"	1 Jan. 1922	4	1.7.23	1.1.25	P.	D-1	D-1	264	0 0





DEPARTMENT OF PUBLIC INSTRUCTION—continued.

No. (consecutive)	Branch or Sub-Branch Name of Officer.	Date of Birth of Officer.	Office (or District where Stationed)	Duties	Date of first Appointment, or Date of Re-nomination under Public Service Acts.	No. of Years in Service.	Date of Classifica- tion in or from Grade.	Date of Nomi- nation to present Sub- division.	Classifi- cation, Act No. 100.	Yearly Salary.	Classification, Public Service Acts.				
											Division.	Class and Sub- division.			
											£	s.	d.		
<b>PROFESSIONAL—continued.</b>															
<b>Technical Schools—continued.</b>															
<i>Steinburne (Junior)— continued.</i>															
1	Buonan, A. G.	11.10.84	Assistant	Sheet-metal Work and Trade Drawing	27 April 1916	9	1.7.23	1.7.22	...	324 0 0	P.	D.-4			
2	Hoy, T. P.	20.12.01	Assistant	...	3 Feb. 1919	6	1.7.23	1.1.25	...	264 0 0	P.	D.-1			
3	Cousins, E. G.	17.10.01	Assistant	...	1 Jan. 1923	3	1.7.23	1.1.25	...	252 0 0	P.	E.-10			
4	Green, A.	25.10.86	Assi-tant	...	4 Feb. 1913	12	1.1.24	1.1.24	...	324 0 0	P.	D.-4			
5	McGregor, J. D.	22.5.04	Assistant	...	1 May, 1921	4	1.1.24	1.1.25	...	240 0 0	P.	E.-9			
6	Knipe, W. J.	13.4.01	Assistant	...	1 Jan. 1924	2	1.1.24	1.1.24	...	216 0 0	P.	E.-8			
7	Higgs, K. E.	8.12.89	Assistant	...	1 Jan. 1921	5	1.1.25	1.1.25	...	264 0 0	P.	D.-1			
8	Madocks, R.	17.7.02	Assistant	...	1 Jan. 1925	1	1.1.25	1.1.25	...	216 0 0	P.	E.-8			
9	(Vacant)	...	Assistant	...	...	...	...	...	...	...	...	...			
10	Norris, Elsie L.	25.11.01	Assistant (Female)	...	1 Jan. 1923	3	1.7.23	1.1.25	...	252 0 0	P.	E.-10			
11	(Vacant)	...	Assistant (Female)	...	...	...	...	...	...	...	...	...			
<i>Warrumbool.</i>															
12	Wilson, J. R.	1.9.82	Head Master, Grade 2	Mathematics, Junior	1 Jan. 1911	15	1.7.20	1.7.23	...	444 0 0	P.	C.-4			
13	McKenna, J. L.	14.12.01	Senior Assistant, Grade 2	...	1 Jan. 1922	4	1.1.25	1.1.25	...	348 0 0	P.	D.-5			
14	Ainsworth, S. J.	17.10.93	Senior Assistant, Grade 2	...	1 Feb. 1911	14	1.1.25	1.1.25	...	348 0 0	P.	D.-5			
15	Spowart, V. S. J.	11.2.01	Assistant	...	1 Mar. 1918	7	1.1.24	1.1.25	...	264 0 0	P.	D.-1			
16	Beovich, F. J.	5.10.40	Assistant	...	1 Jan. 1924	2	1.1.24	1.1.25	...	240 0 0	P.	E.-9			
17	Coon, C. J.	4.8.03	Assistant	...	1 Jan. 1924	2	1.1.24	1.1.25	...	240 0 0	P.	E.-9			
<i>Wonthaggi.</i>															
18	Connor, J. D.	24.6.78	Principal, Grade 2	...	1 Jan. 1922	4	1.1.22	1.1.24	...	516 0 0	P.	C.-7			
19	Oakley, W.	17.5.73	Head Master, Grade 2	...	1 Jan. 1920	6	1.1.22	1.1.25	...	444 0 0	P.	C.-4			
20	Heary, H. G.	31.8.89	Senior Assistant, Grade 2	English	1 Jan. 1922	4	1.1.23	1.1.25	...	384 0 0	P.	C.-1			
21	Joy, J. C.	19.12.83	Senior Assistant, Grade 2	...	12 June 1916	9	1.1.23	1.1.25	...	384 0 0	P.	C.-1			
22	Tupperwien, I. B.	1.11.87	Senior Assistant, Grade 2	...	1 Jan. 1924	2	1.1.24	1.1.25	...	372 0 0	P.	D.-6			
23	Shannon, A. R.	26.7.04	Senior Assistant, Grade 2	...	9 Feb. 1919	6	1.1.25	1.1.25	...	348 0 0	P.	D.-5			
24	Shilton, W. H. H.	3.8.02	Assistant	...	1 Jan. 1923	3	1.1.25	1.1.25	...	262 0 0	P.	E.-10			
25	Kaker, G. C.	17.12.89	Assistant	...	23 Feb. 1917	8	1.1.24	1.1.25	...	240 0 0	P.	E.-9			
26	Middleditch, A. W.	25.2.02	Assistant	...	1 Jan. 1925	1	1.1.25	1.1.25	...	216 0 0	P.	E.-8			
27	Lecher, M.	13.5.92	Senior Assistant (Female), Grade 3	...	1 Jan. 1925	1	1.1.25	1.1.25	...	216 0 0	P.	E.-8			
28	(Vacant)	...	Assistant (Female)	...	...	...	...	...	...	...	...	...			
29	Deehan, May H.	13.12.89	Assistant (Female)	...	1 Jan. 1925	1	1.1.25	1.1.25	...	168 0 0	P.	E.-			
30	(Vacant) (b)	...	Assistant (Female)	...	...	...	...	...	...	...	...	...			
<i>Bellevue—</i>															
31	Nilsson, E.	3.11.86	Principal, Grade 2	...	1 Jan. 1922	4	1.1.25	1.1.25	...	468 0 0	P.	C.-5			
32	Gracie, W. H.	2.5.88	Senior Assistant, Grade 2	...	1 Jan. 1924	2	1.1.25	1.1.25	...	348 0 0	P.	D.-5			
33	White, R.	8.1.00	Senior Assistant, Grade 2	...	1 Jan. 1924	2	1.1.25	1.1.25	...	348 0 0	P.	D.-5			
34	Wilson, W. J.	23.2.90	Assistant	...	1 Jan. 1921	5	1.7.23	1.1.25	...	240 0 0	P.	E.-9			
35	Eddy, Evelyn M.	23.2.96	Senior Assistant (Female), Grade 2	...	1 Jan. 1924	2	1.1.25	1.1.25	...	276 0 0	P.	D.-2			
36	Lees Catherine D.†	8.2.01	Assistant (Female)	...	1 Jan. 1924	2	1.1.24	1.1.25	...	240 0 0	P.	E.-9			

No.	Name	Rank	Department	Date	Age	Salary	Grade
1	(Vacant)	Principal Assistant (Female)	General Science	1 April 1886	39	348 0 0	P. D-5
2	Biddle, Elizabeth	Senior Assistant (Female)	Domestic Economy and Laundry Work	9 Feb. 1914	11	273 0 0	P. D-2
3	Hindle, Dulcie	Senior Assistant (Female)	Domestic Economy and Laundry Work	...	...	...	P. E.
4	(Vacant) (f)	Assistant (Female)	Domestic Economy and Laundry Work	...	...	...	P. E.
5	Smyth, John	Principal	Is also Professor of Education, Melbourne University	4 July 1902	22	700 0 0	P. A.
6	Shawne, C. S.	Vice-Principal	Primary	1 Feb. 1897	18	700 0 0	P. A.
7	Sharman, M. S.	Lecturer, Senior	Secondary	15 Dec. 1899	26	700 0 0	P. B-2
8	Wheatman, F.	Lecturer, Senior	Secondary	9 Oct. 1903	22	552 0 0	P. B-2
9	Wilson, H. W.	First Lecturer	Secondary	13 Feb. 1901	21	516 0 0	P. C-7
10	Cunningham, K. S.	First Lecturer	Secondary	3 Mar. 1901	21	516 0 0	P. C-7
11	Elyah, J. R. D.	Senior Master of Method	Secondary	6 Sept. 1907	13	444 0 0	P. C-4
12	Collin, W. G.	Second Lecturer	Secondary	21 Feb. 1904	11	444 0 0	P. C-4
13	Boon, W. G.	Second Lecturer	Secondary	21 Feb. 1904	11	444 0 0	P. C-4
14	Rine, E. F. W.	Mistress of Method	Primary	1 May 1913	14	384 0 0	P. C-1
15	Hylton, Elizabeth	Mistress of Method	Primary	1 Feb. 1916	9	444 0 0	P. C-2
16	Kyraland, Bertha M. H.	Second Lecturer	Primary	1 Feb. 1907	18	396 0 0	P. D-5
17	Wallis, Amy A.	Supervisor	Infant Department	11 Nov. 1900	25	444 0 0	P. C-4
18	Robertson, Agnes M.	First Lecturer	Primary	23 Aug. 1900	25	420 0 0	P. C-3
19	Mitchell, Ethel F.	Art Teacher	Primary	1 Feb. 1916	9	348 0 0	P. D-5
20	Smyth, V. E.	Shorthand Assistant	Primary	18 Sept. 1915	9	208 0 0	P. C-5
21	Smith, Emily F.	Shorthand Assistant	Primary	2 Sept. 1912	13	208 0 0	P. C-5
22	(Miscellaneous)						
23	Wallace, G. M.	Sub-editor School Publications	Supervisor of Singing	2 Dec. 1890	35	468 0 0	P. C-3
24	Lane, A. B.	Supervisor of Singing	Supervisor, School Gardening	6 Sept. 1899	26	468 0 0	P. C-3
25	Hughes, F. A.	Second Master	School of Primary Agriculture, Burnley	18 Nov. 1890	35	403 0 0	P. D-6
26	Jessep, A. W.	Inspector, Physical Training	School of Primary Agriculture, Burnley	13 Mar. 1911	14	372 0 0	P. D-6
27	Virtue, Rosalie	Supervisor of Needlework	School of Primary Agriculture, Burnley	34 Dec. 1904	21	825 0 0	P. D-3
28	Storer, Harriett O.	Supervisor Domestic Arts	Supervisor of Needlework	15 May 1911	14	468 0 0	P. C-3
29	Pell, Flora	Organizer and Teacher	Swimming Classes	9 May 1889	36	468 0 0	P. C-8
30	Cox, May J.	Organizer and Teacher	Swimming Classes	7 May 1900	25	403 0 0	P. C-8

ADMINISTRATIVE STAFF.

No.	Name	Rank	Department	Date	Age	Salary	Grade
31	Bottoms, M. H.	Secretary	Supervises office staff, and deals with administration of other than professional matters	8 Mar. 1889	36	800 6 0	O 1A
32	Jensen, J. C.	Accountant	Also supervises stores branch, &c.	20 July 1886	39	780 0 0	C 1-6
33	Johnston, C. W. R.	Clerk	Keeps accounts; assists accountant, &c.	29 April 1882	48	507 0 0	C 3-5
34	Morrison, J. J.	Clerk	Keeps advance account-book	6 Nov. 1889	35	507 0 0	C 3-5
35	Lofthus, C. H.	Clerk	Superintends examination of salary claims	21 Feb. 1910	15*	416 0 0	C 3-1
36	Lumb, T. F.	Clerk	Passes salaries for payment, &c.	8 June 1885	40	403 0 0	C 4-6
37	Weihen, H.	Clerk	Passes salaries for payment	13 Aug. 1877	48*	403 0 0	C 4-6
38	Booth, G.	Clerk	Is employed in Stores Branch	5 June 1890	35	403 0 0	C 4-6

\* Services not continuous. † In excess.

DEPARTMENT OF PUBLIC INSTRUCTION—continued.

No.	Branch or Sub-Branch Name of Officer.	Date of Birth of Officer.	Office (or District where Stationed).	Duties.	Date of first Appointment, or of first Reappointment under Public Service Act.	No. of Years in Service.	Date of Classification or Grade.	Date of Promotion to present Sub-division.	Classification, Public Service Act, No. 160.	Yearly Salary.	Division.	Classification, Public Service Act, No. 160.
<b>Accounts and Stores—continued.</b>												
1	Philpot, M.	3.12.89	Clerk	Keeps detail ledger of expenditure against the several votes	1. Feb. 1907	18*	1.8.23	1.7.25	C	325 0 0	C	4-3
2	Jones, H. J.	5.1.94	Clerk	Assists generally	29 Oct. 1912	13	14.7.25	14.7.25	C	286 0 0	C	4-1
3	Reid, N.	21.9.95	Clerk	"	29 Dec. 1913	12	9.12.13	1.7.22	C	286 0 0	C	5-10
4	Devany, D. J.	9.4.97	Clerk	"	29 Dec. 1913	11	23.12.14	1.7.23	C	273 0 0	C	5-10
5	Tasker, T. L.	21.10.00	Clerk	"	15 May 1917	8	17.5.17	1.7.25	C	273 0 0	C	5-10
6	Langford, W. A.	10.5.01	Clerk	"	22 Feb. 1919	6	25.2.19	1.7.25	C	247 0 0	C	5-8
7	O'Leary, L. F.	6.4.03	Clerk	"	19 Mar. 1920	5	16.3.20	1.7.25	C	254 0 0	C	5-7
8	Owen, C. M.	5.4.97	Clerk	"	27 July 1921	4	27.7.21	1.8.25	C	273 0 0	C	5-6
9	Kelly, A. A. M.	1.9.08	Clerk	"	20 Mar. 1925	...	16.3.25	10.3.25	C	91 0 0	C	5-1
10	Anson, H. O.	27.2.08	Clerk	"	20 Mar. 1925	...	26.3.25	26.3.25	C	91 0 0	C	5-1
11	(Vacant) (6)											
12	Lovegrove, A. W.	21.7.72	Storeman	"	9 Feb. 1911	14	8.5.24	...	C	270 0 0	C	...
13	Kirkpatrick, J.	22.12.00	Storeman, Assistant	"	13 Sept. 1917	8	12.6.24	...	C	244 0 0	C	...
14	Lutey, Isabelle A. V.	1.1.09	Shorthand Writer and Typist	"	5 June 1923	2	5.6.23	...	C	182 0 0	C	...
<b>Correspondence, &amp;c.</b>												
15	Webster, W.	21.4.69	Chief Clerk	Assists Secretary; is Secretary to Classifiers...	10 May 1886	39	1.7.20	1.7.24	C	624 0 0	C	2-5
16	Croft, R. H.	5.1.69	Clerk	In charge of Attendance Branch; is Registrar, Council of Education	9 Sept. 1886	39	1.7.20	1.7.24	C	507 0 0	C	3-5
17	Love, J. E.	28.1.65	Clerk	Deals with correspondence relative to sites and buildings	19 Nov. 1886	39	30.9.21	1.1.25	C	494 0 0	C	3-4
18	Sheehan, W.	22.5.63	Clerk	Deals with matters relating to School Committees, &c.	27 Oct. 1886	39	22.6.23	1.7.25	C	468 0 0	C	3-3
19	Jones, G. S.	15.7.61	Clerk	Is in charge of papers	10 April 1886	39	1.7.20	1.7.25	C	403 0 0	C	4-6
20	Maloney, L. J.	10.6.86	Clerk	Deals with papers relating to leave of absence	31 Sept. 1906	18	1.7.20	1.7.25	C	377 0 0	C	4-4
21	Rossiter, J. A.	30.6.75	Clerk	In charge of Inspectors' reports, diaries, &c.	21 Mar. 1906	25	15.8.21	1.1.25	C	351 0 0	C	4-4
22	Roberts, J. H.	25.10.95	Clerk	Writes letters, &c.	15 April 1913	12	13.6.23	1.7.25	C	325 0 0	C	4-2
23	O'Brien, J. T.	17.2.93	Clerk	Private Secretary to Minister	2 Nov. 1911	14	31.1.23	1.1.25	C	239 0 0	C	4-2
24	Kenny, J. F. A.	23.4.72	Clerk	Assists in Attendance Branch	5 Nov. 1908	17	1.7.24	1.7.25	C	290 0 0	C	4-2
25	Davey, P. A. C.	16.6.96	Clerk	Assists in Medical Inspection Branch	22 Aug. 1913	12	14.2.11	1.7.25	C	286 0 0	C	4-1
26	Buckett, J. M.	4.6.83	Clerk	Assists generally	14 Feb. 1911	19	23.12.25	1.7.25	C	286 0 0	C	4-1
27	Hays, B.	13.2.85	Clerk	"	20 Dec. 1911	14	20.12.11	1.7.25	C	286 0 0	C	5-10
28	Lunn, W. J.	12.6.96	Clerk	"	27 Mar. 1914	11	27.3.14	1.7.25	C	286 0 0	C	5-10
29	Woodhouse, A. W.	15.4.97	Clerk	"	30 April 1914	11	15.4.14	1.7.25	C	286 0 0	C	5-10
30	Hann, W. S.	3.9.96	Clerk	"	15 April 1914	11	30.4.14	1.7.25	C	286 0 0	C	5-10
31	Stevenson, W. R.	25.3.03	Clerk	"	24 Oct. 1919	6	24.10.19	1.7.25	C	273 0 0	C	5-7
32	Piase, W. T.	28.6.03	Clerk	"	2 Mar. 1920	5	2.3.20	1.7.25	C	254 0 0	C	5-7
33	Hastings, R. H.	30.3.03	Clerk	"	16 Mar. 1920	5	16.3.20	1.7.25	C	254 0 0	C	5-7
34	Felstead, M. G.	28.4.83	Clerk	"	10 May 1920	5	10.5.20	1.7.25	C	221 0 0	C	5-6
35	Russell, J. R. A.	28.4.83	Clerk	"	30 May 1921	4	30.5.21	1.4.25	C	473 0 0	C	5-6
36	Rayman, E. O.	17.5.97	Clerk	"	27 Mar. 1924	1	27.3.24	3.4.25	C	247 0 0	C	5-2
37	(Vacant)											
38	Williams, L. J.	24.5.88	Shorthand Writers	"	26 Sept. 1913	12	26.9.13	...	C	273 0 0	C	...
39	Arce, W. Ida N.	26.2.94	and Typists	"	12 Jan. 1915	13	12.1.15	...	C	195 0 0	C	...
40	Twykes, Ida N.	17.6.93	"	"	11 Aug. 1915	10	1.7.20	...	C	182 0 0	C	...
41	McDonald, Elsie M.	31.12.90	"	"	12 Oct. 1921	4	12.10.21	...	C	182 0 0	C	...

ADMINISTRATIVE—continued.

No.	Name	Rank	Service	Notes	Salary	Age	Grade
1	Thomas, J. E.	Clerk	15 Mar. 1886	Has charge of work in connexion with teachers' examinations	1,720	39	C
2	Graham, A. E.	Clerk	1 Mar. 1906	In charge of Technical Schools Branch	13,10.25	19*	C
3	Gray, A. L.	Clerk	24 Oct. 1907	Assists in work of Branch	1,725	18	C
4	Peters, F. B.	Clerk	19 April 1910	Assists officer in charge	26,9.21	15	C
5	McDonald, W. H.	Clerk	19 Oct. 1923	Assists generally	1,724	16	C
6	Carver, T. W.	Clerk	6 Mar. 1924	"	15,10.23	2	C
7					6.3.24	1	C
8	Marr, R. S.	Clerk	19 May 1890	Has charge of work of the branch	1,1.13	30*	C
9	Blackman, P. O.	Clerk	10 Nov. 1924	Assists generally	15.2.24	1	C
10	Davey, A. R.	Clerk	1 April 1925	"	1.4.24	5	C
11	Walsh, M. ...	Clerk	1 Mar. 1925	"	11.3.25	1	C
	Blaney, A. H.	Clerk	18 July 1925	"	18.7.25	...	C
<b>Teachers.</b>							
12	Frazer, J.	Clerk	15 Mar. 1887	Has charge of branch	28.9.20	38	C
13	Gambetta, C. L.	Clerk	21 Jan. 1884	Writes letters; checks claims for travelling expenses, &c.	1.7.20	41*	C
14	Elliot, W. J.	Clerk	31 Dec. 1889	Assists in work re appointments, &c., of teachers	1.7.20	36	C
15	Wheeler, D. H.	Clerk	12 Feb. 1907	Assists in connexion with scholarships, &c.	1.7.20	18	C
16	Rasmussen, H. J.	Clerk	27 Mar. 1914	Assists generally	27.3.14	11	C
17	Tynnus, W. J.	Clerk	16 Mar. 1920	"	16.3.20	5	C
18	Miller, L. A.	Clerk	27 July 1921	"	27.7.21	4	C
19	(Vacant) (2)						
<b>Attendance Officers.</b>							
20	Wenning, H. C.	Senior Officer	6 Oct. 1888		1.6.13	37	C
21	Hambley, J.	Officer	22 Feb. 1886		10,10.80	38*	C
22	Bucher, H.	St. Kilda	10 June 1885		23.4.90	40	C
23	Edwards, A. E.	Oakleigh	19 Apr. 1888		29.7.97	37	C
24	Clyton, W. H.	Bardigo.	16 June 1898		26.5.99	37	C
25	Clout, M. ...	Collingwood.	9 Feb. 1888		15.6.99	37	C
26	Montferrer, A. H.	Prasauk	7 Nov. 1889	The duties of Attendance Officers comprise the investigation of cases of apparently deficient school attendance to be reported to the Department; prosecution of parents when instructed, and production of evidence; keeping record of convictions; making inquiries about children found playing during school hours, &c.	28.4.11	35	C
27	Webster, G.	Brunswick	5 Oct. 1888		25,10.11	42	C
28	Williams, W. H.	Pallarat	14 Feb. 1900		6.6.13	25	C
29	Jones, W. ...	Geelong	7 Jan. 1888		31.1.17	27	C
30	Price, J. I.	Essendon	24 Jan. 1884		1.3.18	36	C
31	Rourke, J.	Richmond	1 Mar. 1900		24.6.20	25	C
32	Anniss, A. E.	South Melbourne	1 Mar. 1888		26.4.22	27	C
33	George, E. S.	Cariton	18 Oct. 1911		9.1.23	14	C
34	Kingston, G. F.	Williamstown	18 Aug. 1922		1.10.23	3	C
35	Robinson, G. E.	Mordialloc	24 Sept. 1907		20.3.24	18	C
<b>Messengers.</b>							
36	Littleton, J. P.	Senior Messenger	9 Oct. 1900		1.7.22	25	C
37	Clark, H. R.	Messenger	27 May 1920		1.7.22	5	C
38	Strong, J. W. H.	Messenger	18 Sept. 1922		27.6.24	3	C
39	(Vacant)	Messenger					

\* Service not continuous.

LAW DEPARTMENT.

No. (consecutive)	Branch or Sub-Branch Name of Office.	Date of Birth of Officer.	Office (or District where Stationed.)	Date of first Appointment, or of first Nomination under Public Service Act.	No. of Years in Service.	Date of Classification in or Promotion to present Class, Position, or Grade.	Date of Nomination to present Sub-division.	Classification, Public Service Act.	Yearly Salary.	Division.	Class and Sub-division.
1	Lewis, A. T.	9.10.69	Secretary to the Law Department	24 Sept. 1886	39	1.2.21	...	...	1,000 0 0	First	...
2	Fairhall, A. G.	26.9.69	Chief Clerk	29 Aug. 1887	38	9.3.21	1.7.25	...	754 0 0	C.	1-5
<b>CROWN LAW OFFICES.</b>											
3	Collins, J. T.	17.11.63	Parliamentary Drafter-man	23 May 1910	15	23.5.10	...	...	1,500 0 0	P.	A.
4	O'Dowd, B.	11.4.66	Assistant Parliamentary Drafter	10 May 1886	39	1.7.20	...	...	1,250 0 0	P.	A.
5	Normand, H. G.	16.3.97	Professional Assistant	9 Dec. 1913	11*	14.9.23	1.1.25	...	685 0 0	F.	B.-2
6	Glass, S. A.	24.8.85	Senior Clerk	18 Aug. 1906	19	23.2.24	1.3.25	...	442 0 0	C.	3-2
7	Mahony, J.	1.8.88	Clerk	3 July 1906	19*	10.2.20	1.7.24	...	403 0 0	C.	4-6
8	Tingate, A. C.	19.10.93	Clerk	14 Feb. 1911	14	21.3.21	1.7.25	...	377 0 0	C.	4-5
9	Blair, M. E.	27.3.82	Clerk	17 Feb. 1909	16	16.6.22	1.7.25	...	351 0 0	C.	4-4
10	French, K.	24.11.95	Clerk	12 April 1921	4	12.4.21	1.5.25	...	273 0 0	C.	5-5
11	Buras, R. A. W.	20.10.98	Clerk	8 Mar. 1922	3	8.3.22	1.4.25	...	273 0 0	C.	5-4
12	(Vacant)		Reporter and Shorthand Writer	15 June 1915	...	15.6.25	15.6.25	...	325 0 0	P.	D.-3
13	McLachlan, N. K.	28.9.92	Reporter and Shorthand Writer	17 Mar. 1910	15	2.11.25	1.7.24	...	403 0 0	P.	D.-6
14	Stewart, A. M.	18.5.79	Reporter and Shorthand Writer	17 July 1900	25	30.10.22	...	...	270 0 0†	G.	...
15	O'Malley, W. P.	13.3.82	Caretaker	8 Oct. 1913	12	1.7.20	...	...	208 0 0	G.	...
16	(Vacant)	26.5.80	Shorthand Assistant	9 Feb. 1921	4	9.2.21	...	...	195 0 0	G.	...
17	Ritche, John M. K.	13.2.93	Shorthand Writer and Typist	9 Mar. 1888	37	10.10.10	...	...	344 0 0	G.	...
18	Scott, Ethel M.		Attendant, Mongre								
19	Rattray, W. A.	29.1.06	Attendant, Mongre								

CROWN SOLICITOR'S OFFICE.

20	Guinness, E. J. D.	11.3.57	Crown Solicitor	Dec. 1872	53*	1.7.89	...	...	1,200 0 0	P.	A.
21	Meuzes, F. G.	3.1.82	Assistant Crown Solicitor	5 Aug. 1909	16	23.6.24	...	...	728 0 0	P.	A.
22	Elshury, J. K.	18.11.87	Professional Assistant	12 Sept. 1906	19	22.11.34	22.11.24	...	449 0 0	P.	C-3
23	Wilson, G. E.	12.6.97	Officer in charge	2 April 1914	11	15.12.25	15.12.25	...	463 0 0	C.	D-6
24	Normand, H.	8.2.71	Officer in charge	9 May 1886	40	1.7.20	1.7.24	...	694 0 0	C.	2-5
25	Richards, J. B.	1.10.68	Officer in charge	15 Aug. 1888	37	1.7.20	1.7.24	...	651 0 0	C.	2-4
26	O'Neill, F. W.	25.1.64	Officer in charge	25 Jan. 1878	47	28.7.21	1.1.25	...	611 0 0	C.	2-4
27	Corkill, J.	7.12.67	Officer in charge	14 July 1885	40	15.12.21	1.1.25	...	611 0 0	C.	2-4

1	Mineo, W. P.	16.6.06	Clerk	Assists in connexion with criminal prosecutions	6 Oct. 1886	39	25.6.19	1.7.22	507	0	0	0	0	C	3-5
2	Hocking, T. H.	11.2.71	Clerk	Assists in connexion with conveying other than Railways	11 Feb. 1884	41	2.5.22	1.7.25	494	0	0	0	0	C	3-4
3	(Vacant)		Clerk	Assists in connexion with criminal prosecutions	28 Apr. 1890	35	10.1.11	1.7.20	403	0	0	0	0	C	3
4	Casoy, J. J.	11.5.56	Clerk	"	1 Feb. 1898	27	27.3.19	1.7.23	403	0	0	0	0	C	4-6
5	Chappel, G. J. J.	11.5.53	Clerk	"	26 Sept. 1911	14	25.7.22	1.1.25	395	0	0	0	0	C	4-3
6	Knight, C. F.	30.3.95	Clerk	"	14 Aug. 1912	13	1.7.24	1.7.25	260	0	0	0	0	C	4-2
7	Greeness, C. H.	6.10.92	Clerk	"	19 May 1914	11	1.7.24	1.7.25	290	0	0	0	0	C	4-2
8	Greeness, C. H.	8.5.93	Clerk	Assists in preparing cases for Courts of Petty Sessions.	11 Dec. 1913	12	11.12.13	1.7.22	266	0	0	0	0	C	5-10
9	Mortimer, F. P.	16.3.96	Clerk	Assists in connexion with criminal prosecutions	28 Feb. 1916	9*	30.5.16	1.7.24	273	0	0	0	0	C	5-10
10	Jamieson, H. B.	22.1.90	Clerk	Assists in conveying, &c.	6 June 1916	5	6.6.16	1.7.24	273	0	0	0	0	C	5-10
11	Sarab, R. S.	26.2.99	Clerk	"	2 Mar. 1920	9	2.3.20	1.7.25	284	0	0	0	0	C	5-7
12	Treywand, W. E. C.	18.6.00	Clerk	"	14 May 1920	5	14.5.20	1.7.25	221	0	0	0	0	C	5-6
13	Lynch, J. J.	13.2.03	Clerk	Assists in connexion with criminal prosecutions.	10 Sept. 1923	2	10.9.23	1.10.25	260	0	0	0	0	C	5-3
14	Mitchin, M. J.	10.4.87	Clerk	Assists with litigious business	...	...	...	...	...	...	...	...	...	...	...
<i>Typewriters, &amp;c.</i>															
15	McCallum, P.	12.5.70	Shorthand Writer and Typist	...	1 June 1913	12	10.5.17	...	286	0	0	0	0	C	...
16	Johns, F. W. W.	26.2.04	Typist	...	10 May 1920	5	14.12.22	...	231	0	0	0	0	C	...
17	Buge, H. A. O.	27.6.96	Typist	...	22 May 1914	11	26.10.23	...	231	0	0	0	0	C	...
18	Corcoran, P. J.	10.4.98	Typist	...	18 Feb. 1916	8	26.10.23	...	231	0	0	0	0	C	...
19	Arnold, Chas	23.4.81	Shorthand Assistant	...	6 Oct. 1913	12	1.7.21	...	208	0	0	0	0	C	...
20	(Vacant)		Messenger	...	...	...	...	...	...	...	...	...	...	...	...

SUPREME COURT.

21	Kelly, T.	10.4.68	Registrar of Probates and Administrations	Grants probates; and adjudicates under Act No. 2611	13 Jan. 1887	38	17.2.23	...	728	0	0	0	0	P.	A.
22	Donaghue, A.	12.1.68	Clerk	Administers Lunacy estates under supervision of Master	21 June 1889	36	1.5.23	1.7.25	585	0	0	0	0	C	2-3
23	Pye, W. F.	27.5.68	Clerk	Is Senior Clerk and Accountant	24 Aug. 1887	38	24.8.23	1.1.25	442	0	0	0	0	C	2-2
24	Robertson, J.	31.1.68	Clerk	Has charge of Lunacy papers and correspondence	30 June 1888	37	6.9.23	1.1.25	442	0	0	0	0	C	3-2
25	Mannix, D. P.	15.5.76	Clerk	Has charge of record room	28 June 1898	27	9.1.20	1.7.24	403	0	0	0	0	C	4-6
26	Pullen, E. E. F.	23.5.95	Clerk	Has charge of applications under Sec. 36 of Act No. 1060	9 Nov. 1911	14	29.12.23	1.1.25	299	0	0	0	0	C	4-2
27	Gardner, C. J.	25.5.97	Clerk	Keeps estates' accounts, &c.	11 Dec. 1913	12	1.7.24	1.7.25	299	0	0	0	0	C	4-2
28	Greenan, R. J.	22.12.93	Clerk	Assists generally	8 Jan. 1912	13	18.5.25	1.7.24	286	0	0	0	0	C	4-1
29	Nunan, W. F.	28.2.01	Clerk	"	15 May 1917	8	15.5.17	1.7.24	273	0	0	0	0	C	5-10
30	Gorman, M. M.	8.11.00	Clerk	"	11 June 1917	8	11.6.17	1.7.25	273	0	0	0	0	C	5-10
31	Coman, O.	7.9.02	Clerk	"	12 April 1920	5	12.4.20	1.7.25	221	0	0	0	0	C	5-6
32	Evas, W. P. J.	9.10.04	Clerk	"	18 Feb. 1921	4	18.2.21	1.4.25	208	0	0	0	0	C	5-5
33	Adams, W. R. L.	15.7.94	Clerk	"	7 April 1921	4	7.4.21	1.5.25	273	0	0	0	0	C	5-5
34	O'Hara, J. P.	17.7.06	Clerk	"	20 May 1924	1	20.5.24	23.5.25	104	0	0	0	0	C	5-2
35	Hunter, G. H.	1.2.74	Typist and Assistant	"	18 May 1891	34	1.7.23	...	257	0	0	0	0	C	...
36	Hatledge, Ruby A.	26.8.86	Shorthand Writer and Typist	(On leave)	21 July 1916	9	21.7.16	...	195	0	0	0	0	C	...
37	Stanley, Maud M.	6.5.96	Typist	"	16 May 1919	6	16.5.19	...	169	0	0	0	0	C	...
38	(Vacant)		Messenger	"	...	...	...	...	...	...	...	...	...	...	...
<i>Prothonotary.</i>															
39	Richardson, W.	18.1.63	Prothonotary	Performs duties of office; is also Registrar of the Supreme Court (Administrative jurisdiction)	23 Nov. 1885	40	1.7.24	...	728	0	0	0	0	P	A.
40	Poley, M.	7.9.71	Clerk	Keeps records of civil actions, &c.; in charge of Trust Fund	5 Oct. 1899	26	4.10.17	1.7.22	403	0	0	0	0	C	4-6
41	Trinkler, W. L.	22.9.07	Clerk	Assists generally	8 Mar. 1922	3	8.3.22	1.4.25	273	0	0	0	0	C	5-4
42	Metcalf, H. S.	4.3.87	Clerk	"	25 Sept. 1923	2	25.9.23	1.11.25	260	0	0	0	0	C	5-3

\*Services not continuous. †With quarters.

LAW DEPARTMENT—continued.

No. (continued)	Branch or Sub-Branch and Name of Office.	Date of Birth of Officer.	Office (or District where Stationed.)	Duties	Date of first Appointment or of first Nomination under Public Service Act.	No. of Years in Service.	Date of Classification in or out of No. 103.	Date of Appointment to Present Position or Grade.	Date of Nomination to Present Sub-division.	Classification under Act No. 100.	Yearly Salary.	Classification Public Service Act.	
												Division.	Class and Sub-division.
1	Miller, J. T.	27.7.66	Sheriff	Executes writs of the Supreme Court; administers Juries Statute; attends judges, &c.; is also Marshal of Supreme Court (Admiralty Jurisdiction)	15 Nov. 1882	43	1.7.24	1.7.25	none	C.	559 0 0	2-2	
2	Blacklow, A. E.	18.5.71	Clerk	Conducts correspondence; keeps books; is Deputy Sheriff	11 Dec. 1889	35*	1.1.13	1.7.20	...	C.	403 0 0	4-	
3	McKeone, T. J.	26.11.72	Clerk	Pays witnesses and jurors, &c.	14 Mar. 1900	25	21.5.08	1.7.20	...	C.	286 0 0	5-10	
4	Bride, H. N.	11.3.97	Clerk	Assists generally	1 Nov. 1923	2	1.11.23	1.12.25	...	C.	200 0 0	5-8	
5	Wood, T.	2.10.63	Balliff	Executes warrants, &c.	9 June 1891	34	9.6.91	...	...	C.	283 0 0	...	
6	Senimel, R.	2.7.81	Superintendent Courts	Is in general charge of the building; requisitions for stores required	25 Mar. 1908	17	9.9.25	...	...	C.	270 0 0†	...	
7	Butterworth, T. R.	3.11.66	Chairs	Attends in court, and cleans court, Geelong	17 Jan. 1889	36	19.3.94	...	...	C.	231 0 0†	...	
8	Louis, George	27.12.71	Chairs	"	24 Aug. 1889	36	15.1.09	...	...	C.	231 0 0	...	
9	Smith, A. S.	13.7.65	Chairs	"	19 July 1904	21	28.3.11	...	...	C.	231 0 0	...	
10	Corlaas, A.	7.12.70	Chairs	"	17 Feb. 1899	26	29.11.12	...	...	C.	231 0 0	...	
11	Davis, J. A.	24.11.70	Chairs	"	17 Sept. 1908	17	24.6.13	...	...	C.	231 0 0	...	
12	Gudden, M. T.	27.5.82	Chairs	"	27 Sept. 1920	5	3.8.22	...	...	C.	231 0 0	...	
13	Tucker, F. H. L.	10.5.01	Chairs	"	30 Aug. 1920	5	12.12.24	...	...	C.	218 0 0	...	
14	Michael, D. J.	31.3.63	Chairs	"	1 Feb. 1889	36	1.2.89	...	...	C.	218 0 0	...	
15	Sheahan, J. E.	28.11.70	Labourers	Act also when required as Criers and Messengers	7 Nov. 1889	36	7.11.89	...	...	C.	218 0 0	...	
16	(Vacant)	...	Messenger	...	...	...	...	...	...	C.	...	...	

SUPREME COURT—continued.

COURT OF GENERAL SESSIONS, COUNTY COURT, AND COURT OF INSOLVENCY.

18	McIver, R.	24.2.86	Clerk of the Peace, County Court and Chief Clerk in Insolvency	...	17 Mar. 1884	41*	30.5.22	30.5.22	...	C.	624 0 0	2-5
19	Sauer, F. J.	11.9.68	Deputy Clerk of the Peace and Assistant Registrar	...	1 Aug. 1882	43	21.3.21	1.7.25	...	C.	507 0 0	3-5
20	Brown, C. H.	12.3.70	Clerk	Assists generally	26 May 1891	34	1.1.13	1.7.20	...	C.	403 0 0	4-6
21	McAlister, H. M.	10.10.94	Clerk	"	29 Oct. 1912	13	29.10.12	1.7.21	...	C.	286 0 0	5-10
22	Down, H. B.	16.3.89	Clerk	"	6 June 1916	9	6.4.16	1.7.24	...	C.	273 0 0	5-10
23	Smith, G. T.	6.1.04	Clerk	"	25 Feb. 1921	4	25.2.21	1.4.25	...	C.	268 0 0	5-5
24	Moore, W. J. W.	7.4.99	Clerk	"	18 Sept. 1923	2	18.9.23	1.10.25	...	C.	260 0 0	5-3
25	Harkness, H.	26.7.76	Clerk	Attends in court, and cleans court	29 Aug. 1890	35	28.8.11	...	...	C.	231 0 0	...



POLICE MAGISTRATES, WARDENS, AND CORONERS.

No.	Name	Rank	Salary	Term	Notes	Age	Residence	Qualification
1	Cohen, P.	Senior Metropolitan	5,9.63	12 Nov. 1875	Is Chairman of the Bench of Metropolitan and Suburban Magistrates	47	1,7.25	1,000 0 0
2	Knight, R.	Metropolitan	27.5.63	15 Mar. 1883		42	1.7.25	950 0 0
3	Elliget, P. H. V.	Ballarat, and fifteen other places	22.7.68	7 July 1886		39	16.4.23	900 0 0
4	Coos, A. M.	Bendigo, and ten other places	1.7.69	9 Sept. 1886		39	2.9.23	800 0 0
5	Kelley, A. A.	Suburban	28.7.66	17 July 1885		40	1.7.24	900 0 0
6	Bartold, P.	Castlemaine, and twelve other places	9.8.67	1 Aug. 1888		42	1.7.20	752 0 0
7	Freeman, J. W. K.	Dandenong, and twenty-one other places	1.5.74	4 Nov. 1909		16	24.1.22	752 0 0
8	Smith, W. G.	South Melbourne and eleven other places	14.5.67	14 May 1881		44	1.7.20	752 0 0
9	Rogers, C. J.	Essendon, and twenty other places	23.4.65	30 Mar. 1882		43	1.7.20	752 0 0
10	O'Grady D. W.	Geelong and thirteen other places	11.8.68	24 Nov. 1886		39	1.7.20	752 0 0
11	Waide, T. B.	Carlton, and six other places	7.4.68	24 Aug. 1887		38	1.7.20	752 0 0
12	Conlon, P. J.	Collingwood and two other places	10.8.65	21 Mar. 1888		37	1.7.20	752 0 0
13	Grant, D.	Relieving and Chamber Magistrate, Melbourne	28.1.71	11 May, 1889	Visits Canfield	36	16.8.22	752 0 0
14	Wilson, W. C.	Stawell, and sixteen other places	4.2.66	6 Oct. 1882		43	1.2.23	752 0 0
15	Bond, E. W.	Bairnsdale, and twelve other places	8.6.71	30 June 1888		37	16.4.23	752 0 0
16	House, F. W.	Eaglehawk, and thirteen other places	24.4.70	31 Aug. 1888		37	2.9.23	752 0 0
17	Macnamara, J.	Northcote, and ten other places	1.11.64	9 Aug. 1887		38	8.9.23	752 0 0
18	O'Callaghan, T. D.	Warrnambour, and fourteen other places	4.8.72	22 Mar. 1889		36	8.9.23	752 0 0
19	Williams, T. M.	Wangaratta, and seven other places	15.8.68	30 June 1888		37	8.9.23	752 0 0
20	McDonald, H. R.	Maryborough, and eleven other places	22.7.67	25 Mar. 1890		35	8.9.23	752 0 0
21	Berriman, D.	Coroner and Police Magistrate	23.3.66	4 Nov. 1885		40	8.9.23	800 0 0

CLERKS OF COURTS.

No.	Name	Rank	Salary	Term	Notes	Age	Residence	Qualification
22	Beeke, E. F.	Clerk of Courts	2.1.65	20 Aug. 1887	Performs duties of office	38	24.4.23	585 0 0
23	McLean, C.	Clerk	5.12.89	11 Oct. 1906	Performs duties of office	19	30.7.23	442 0 0
24	Cantwell, E. F.	Clerk	6.2.66	7 July 1886	"	39	24.7.05	403 0 0
25	Dougherty, H. J.	Clerk	16.7.75	1 Mar. 1900	"	25	20.7.14	403 0 0
26	Ryan, G. T.	Clerk	22.1.68	9 Sept. 1886	"	39	6.11.20	377 0 0
27	Williams, I. W.	Clerk	1.6.94	24 May 1911	"	14	8.10.23	299 0 0
28	Goft, J. G.	Clerk	27.7.96	16 Dec. 1913	Assists generally	12	16.12.13	286 0 0
29	Biggin, P. R.	Clerk	25.10.97	14 July, 1915	" ; is also clerk of Petty Sessions at Sunshine and Hastings	10	14.7.15	273 0 0
30	Brumby, C.	Clerk	22.7.95	18 Oct. 1921	" ; is also Clerk of Petty Sessions at Box Hill and Cheltenham	4	18.10.21	273 0 0
31	Maxwell, G.	Clerk	14.12.95	15 June 1921	"	4	2.5.23	260 0 0
32	Lovrey, J. A.	Clerk	3.8.79	4 May 1923	"	2	4.5.23	260 0 0
33	O'Connell, A. E.	Clerk	30.3.05	28 April 1924	"	1	28.4.24	104 0 0

\* Services not continuous † With quarters.

LAW DEPARTMENT—continued.

No. (continued)	Branch or Sub-Branch and Name of Office.	Date of Birth of Officer.	Office (or District where Stationed.)	Duties.	Date of first Appointment, or of first Nomination to Public Service Act.	No. of Years in Service.	Date of Classification in Grade or Position.	Date of Nomination to present Sub-division.	Classification Act No. 100.	Yearly Salary.	Classification, Public Service Act.	
											Division.	Class and Grade.
1	Moknoy, J.	8.3.04	Clerk	Assists generally	29 April 1924	1	29.4.24	8.5.25	...	185 0 0	C.	5-2
2	Le Grand, L. P.	29.11.05	Clerk	"	16 July 1924	1	16.7.24	28.7.25	...	104 0 0	C.	5-2
3	Cuthill, W. J.	9.3.09	Clerk	"	2 Mar. 1925	...	9.3.25	9.3.25	...	91 0 0	C.	5-1
4	O'Hara, W. A.	22.6.08	Clerk	"	23 April 1925	...	23.4.25	23.4.25	...	91 0 0	C.	5-1
5	Dillon, J. V.	6.5.08	Clerk	"	1 May 1925	...	1.5.25	1.5.25	...	91 0 0	C.	5-1
6	(Vacant)	...	Clerk	"	29 Mar. 1887	38	28.6.07	...	...	270 0 0	C.	5
7	Gall, F. W.	10.12.69	Caretaker	"	9 Feb. 1914	11	9.2.14	...	...	218 0 0	C.	...
8	Wakefield, G. H.	25.2.57	Labourer	"	...	...	...	...	...	...	...	...
9	Reid, W. J. S.	17.6.70	Clerk of Courts	Performs duties of office	7 June 1888	37	1.7.24	1.7.25	...	442 0 0	C.	3-2
10	Brown, G. H.	28.1.70	Clerk of Courts	Performs duties of office	5 Oct. 1887	38	17.6.19	1.7.22	...	507 0 0	C.	3-5
11	Irwin, P.	13.3.67	Clerk of Courts	Performs duties of office	8 June 1885	40	3.5.21	1.7.25	...	624 0 0	C.	2-5
12	Walsh, W. P.	23.3.94	Clerk	Is also Clerk of Courts, Sebastopol and Bangaroo	25 June 1912	13	24.5.24	24.5.25	...	299 0 0	C.	4-2
13	Glasson, A. G.	1.8.82	Clerk	"	28 April 1911	12	18.6.24	18.6.25	...	299 0 0	C.	4-2
14	Elvish, C. E.	4.3.07	Clerk	Assists Clerk of Courts	1 May 1924	1	1.5.24	10.6.25	...	104 0 0	C.	5-2
15	Orrey, V. O.	22.7.07	Clerk	"	14 Mar. 1925	...	14.3.25	14.3.25	...	91 0 0	C.	5-1
16	Nicholas, E. J. E.	14.5.83	Clerk of Courts	Performs duties of office	30 Dec. 1909	16	31.3.24	3.4.25	...	299 0 0	C.	4-2
17	Hill, A. R.	2.3.93	Clerk of Courts	Performs duties of office	23 Feb. 1910	16	21.3.21	1.7.25	...	377 0 0	C.	4-5
18	Dunn, J. H.	16.5.63	Clerk of Courts	Performs duties of office	25 Nov. 1881	44	6.3.11	1.7.20	none	624 0 0	C.	2-5
19	McFarlane, R. D.	3.4.88	Clerk	Assists in above duties	8 Dec. 1910	15	20.6.21	1.7.25	...	377 0 0	C.	4-5
20	Ango, R. L.	20.11.97	Clerk	Assists generally and acts as relieving clerk	21 Aug. 1914	11	21.8.14	1.7.22	...	286 0 0	C.	5-10
21	Hopper, J. R.	1.7.99	Clerk	Assists generally; is also Clerk of Petty Sessions at Eaglehawk and Heathcote	6 June 1916	9	6.6.16	1.7.24	...	273 0 0	C.	5-10
22	Cadlow, G. S.	3.8.00	Clerk	Assists generally	26 Feb. 1917	8	26.2.17	1.7.24	...	273 0 0	C.	5-10
23	Marwick, J. W.	4.11.03	Clerk	Is also Clerk of Petty Sessions at Inglewood and Rochester	7 April 1920	5	7.4.20	1.7.25	...	221 0 0	C.	5-6
24	Steedman, E. J. M.	17.12.93	Clerk of Courts	Performs duties of office; visits Donald	13 Oct. 1910	15	17.9.23	1.1.25	...	299 0 0	C.	4-2
25	Elder, W. P.	5.10.69	Clerk of Courts	Performs duties of office; visits Coburg and Northcote	2 July 1886	39*	24.7.11	1.7.20	...	403 0 0	C.	4-6
26	Prosser, R.	9.12.04	Clerk	Assists Clerk of Courts	18 Feb. 1921	4	18.2.21	1.4.25	...	208 0 0	C.	5-3
27	Gloster, J. P.	3.1.05	Clerk	"	20 Nov. 1922	3	20.11.22	1.1.25	...	130 0 0	C.	5-3
28	Pyvis, H. R.	13.3.93	Clerk of Courts	Performs duties of office; visits Cobden, Terang, and Mortlake	8 Nov. 1909	16	8.2.23	1.7.25	...	325 0 0	C.	4-

CLERKS OF COURTS—continued.

1	<i>Carlton.</i> Curtain, N. F.	Clerk of Courts	6.4.94	Performs duties of office	9 Dec. 1910	15	14.10.24	14.10.25	289 0 0	C.	4-2
2	Farr, R. F.	Clerk of Courts	4.5.88	Assists Clerk of Courts	10 Feb. 1908	17	23.3.23	1.7.25	260 0 0	C.	5-3
3	<i>Casterton.</i> Burke, J. R.	Clerk of Courts	27.10.95	Performs duties of office; visits Merino	26 April 1912	13	24.5.24	18.6.25	289 0 0	C.	4-2
4	<i>Castlemaine.</i> Stafford, E. R.	Clerk of Courts	22.7.71	Performs duties of office; visits Maldon and Newstead	11 Mar. 1890	35	25.5.21	1.7.25	597 0 0	C.	3-5
5	<i>Charlton.</i> Lundy, W. A.	Clerk of Courts	16.9.68	Performs duties of office; visits Sea Lake, Culgoon, and Wycheproof	15 Aug. 1888	37	11.1.10	1.7.20	403 0 0	C.	4-6
6	<i>Chiltern.</i> Basse, W. F.	Clerk of Courts	7.6.70	Performs duties of office; visits Rutherglen	15 Feb. 1888	37	27.12.00	1.7.20	403 0 0	C.	4-6
7	<i>Colac.</i> Stewart, A. H. A.	Clerk of Courts	27.9.75	Performs duties of office	16 May 1890	35	7.6.11	1.7.20	403 0 0	C.	4-6
8	<i>Creswick.</i> Duggan, D. J.	Clerk of Courts	19.12.93	Performs duties of office; visits Allendale, Talbot, and Clunes	24 May 1911	14	22.11.22	1.1.25	395 0 0	C.	4-3
9	<i>Darlington.</i> Foster, F. G.	Clerk of Courts	10.5.69	Performs duties of office	14 Mar. 1890	35	6.4.11	1.7.20	403 0 0	C.	4-6
10	<i>Echuca.</i> Kell, W. A. W.	Clerk of Courts	3.11.85	Performs duties of office; visits Kyabram and Tatura	28 Mar. 1901	24*	13.8.13	1.7.20	403 0 0	C.	4-6
11	<i>Essendon.</i> Reddie, C. V.	Clerk	10.9.04	Assists generally	25 Feb. 1921	4	25.2.21	1.4.25	208 0 0	C.	5-5
12	<i>Essendon.</i> Mustow, J. D.	Clerk of Courts	9.4.74	Performs duties of office; visits Broadmeadows and Flemington	2 Mar. 1892	35	1.6.13	1.7.20	463 0 0	C.	4-6
13	<i>Fitzroy.</i> Noonan, A.	Clerk of Courts	3.9.73	Performs duties of office; visits Collingwood	13 April 1901	34	29.1.23	21.1.25	442 0 0	C.	3-2
14	Moy Long, J.	Clerk	31.8.77	Assists Clerk of Courts	20 Mar. 1900	25	19.11.12	1.7.20	403 0 0	C.	4-6
15	Griffith, B. I.	Clerk	1.7.93	Assists generally	28 Feb. 1924	1	28.2.24	28.2.25	247 0 0	C.	5-2
16	McCaun, J. L.	Clerk	11.6.04	"	16 Mar. 1921	4	21.7.25	21.7.25	195 0 0	C.	5-1
17	<i>Geelong.</i> O'Meara, F. M.	Clerk of Courts	17.6.70	Performs duties of office; visits Geelong West	22 Aug. 1888	37	1.7.24	1.7.25	539 0 0	C.	2-2
18	Bourke, P. M. A.	Clerk	26.10.96	Assists generally	16 Dec. 1913	12	16.12.13	1.7.22	286 0 0	C.	5-10
19	O'Connor, P. J.	Clerk	5.6.00	Assists Clerk of Courts; visits Werribee	6 May 1920	5	6.5.20	1.7.25	221 0 0	C.	5-6
20	<i>Hamilton.</i> Hauser, A. S.	Clerk of Courts	8.5.89	Performs duties of office	7 Sept. 1906	19	4.2.24	25.2.25	442 0 0	C.	3-2
21	Goss, R. H.	Clerk	30.3.05	Assists generally; visits Fenshurst	15 Dec. 1922	3	15.12.22	1.1.25	139 0 0	C.	5-3
22	<i>Heathorn.</i> Keely, T. A.	Clerk of Courts	21.5.83	Performs duties of office; visits Camberwell	29 Mar. 1900	26*	1.4.14	1.7.20	403 0 0	C.	4-6
23	<i>Horsham.</i> Saul, F. J.	Clerk of Courts	15.3.68	Performs duties of office; visits Natimuk	9 Aug. 1887	38	27.12.00	1.7.20	403 0 0	C.	4-6
24	<i>Kerang.</i> Mohr, H. C.	Clerk of Courts	10.5.93	Performs duties of office	21 Mar. 1912	13	31.3.24	31.3.25	269 0 0	C.	4-2

\* Services not continuous † With quarters.

LAW DEPARTMENT—continued.

No. (continued)	Branch or Sub-Branch and Name of Officer.	Date of Birth of Officer.	Office (or District where Stationed).	Duties.	Date of first Appointment, or of first Nomination under Public Service Act.	No. of Years in Service.	Date of Classification in or Promotion to present Position, or Grade.	Date of Nomination to present Sub-division.	Classif. cat. No. 100.	Yearly Salary. £ s. d.	Classification, Public Service Act.	
											Division.	Class and Sub.
1	<i>Kepp</i> Mistow, E. D. P. ...	4.4.76	Clerk of Courts	Performs duties of office; visits Healesville, Lilydale, and Warburton	29 Oct. 1891	34	30.7.12	1.7.20	...	403 0 0	C.	4-6
2	<i>Koonbarra</i> Boers, R. H. ...	24.5.94	Clerk of Courts	Performs duties of office; visits Leongatha and Meeniyan	17 Oct. 1910	15	8.10.23	1.1.25	...	299 0 0	C.	4-2
3	<i>Kyneton</i> Jackson, H. L. ...	8.3.92	Clerk of Courts	Performs duties of office; visits Malmesbury, Tarabale, and Woodend...	23 July 1909	16	11.3.21	1.7.25	...	377 0 0	C.	4-8
4	<i>Madern</i> Meehan, J. F. ...	30.8.88	Clerk of Courts	Performs duties of office; visits Caulfield and Oakleigh	26 June 1906	19*	9.7.19	1.1.25	...	403 0 0	C.	4-6
5	<i>Malden</i> Brenton, C. E. ...	23.8.07	Clerk ...	Assists Clerk of Courts	13 June 1924	1	13.6.24	23.6.25	...	104 0 0	C.	5-2
6	<i>Mansfield</i> Ahlison, D. M. ...	19.12.96	Clerk of Courts	Performs duties of office	16 Dec. 1913	12	15.1.24	26.1.25	...	299 0 0	C.	4-2
7	<i>Mareeborough</i> Curnick, J. P. ...	1.1.02	Clerk of Courts	Performs duties of office	31 Dec. 1885	40	7.11.13	1.7.20	...	507 0 0	C.	3-5
8	<i>Mildura</i> Mohr, R. H. ...	23.7.91	Clerk of Courts	Performs duties of office	23 Sept. 1908	17	17.3.20	1.7.24	...	403 0 0	C.	4-6
9	<i>Mildura</i> Killean, M. L. ...	4.2.85	Clerk ...	Assists generally; visits Ouyen	16 Dec. 1913	12	16.12.13	1.7.22	...	286 0 0	C.	5-10
10	<i>Mildura</i> Waide, H. B. ...	16.2.88	Clerk of Courts	Performs duties of office; visits Dimboola	14 July 1915	10	30.7.25	30.7.25	...	286 0 0	C.	4-1
11	<i>North Melbourne</i> Whelan, J. ...	21.1.03	Clerk of Courts	Performs duties of office; visits Preston and Fern Tree Gully	11 July 1897	38	26.12.08	1.7.20	...	403 0 0	C.	4-6
12	<i>North Melbourne</i> Banks, J. B. ...	18.10.92	Clerk ...	Assists Clerk of Courts	25 Sept. 1923	2	25.9.23	1.11.25	...	290 0 0	C.	5-3
13	<i>Yamatooka</i> Holmes, J. E. ...	24.5.63	Clerk of Courts	Performs duties of office	1 Sept. 1879	46	14.8.01	1.7.20	...	403 0 0	C.	4-6
14	<i>Portland</i> Hill, F. C. P. ...	21.5.84	Clerk of Courts	Performs duties of office	10 Mar. 1898	27	24.4.14	1.7.20	...	403 0 0	C.	4-6
15	<i>Prothon</i> Baldy, D. ...	21.4.77	Clerk of Courts	Performs duties of office; visits Richmond	1 Nov. 1901	24	25.6.19	1.7.22	...	507 0 0	C.	3-5
16	<i>Prothon</i> O'Neill, H. J. ...	20.10.70	Clerk ...	Assists Clerk of Courts	16 Feb. 1888	37	1.6.13	1.7.22	...	403 0 0	C.	4-6
17	<i>Prothon</i> Boskerleg, C. E. ...	8.9.95	Clerk ...	"	2 July 1912	13	2.7.12	1.7.21	...	286 0 0	C.	5-10
18	<i>Prothon</i> Thompson, W. N. ...	28.5.08	Clerk ...	"	11 Mar. 1925	...	11.3.25	11.3.25	...	91 0 0	C.	5-1
19	<i>St. Arnaud</i> O'Grady, E. E. ...	13.2.53	Clerk of Courts	Performs duties of office; visits Bealiba and Dunolly	28 Jan. 1902	23	30.7.23	1.1.25	...	442 0 0	C.	3-2
20	<i>St. Arnaud</i> Hall, F. F. ...	20.7.64	Clerk of Courts	Performs duties of office	21 Nov. 1884	41	24.10.05	1.7.20	none	403 0 0	C.	4-6

CLERKS OF COURTS—continued.

1	England, W.	24.11.03	Clerk of Courts	Performs duties of office	13 Mar. 1896	35	17.6.19	1.7.22	507 0 0	C.	3-5
2	Campbell, M. C.	15.9.79	Clerk of Courts	Performs duties of office; visits Kilmore	30 July 1901	24	17.12.13	1.7.20	403 0 0	C.	4-6
3	Ferguson, W. C./T.	3.9.02	Clerk of Courts	Performs duties of office	31 July 1884	41	27.12.00	1.7.20	403 0 0	C.	4-5
4	Norris, F. W. T.	17.11.70	Clerk of Courts	Performs duties of office; visits Brighton, Port Melbourne and Sandringham;	11 Sept. 1888	37	28.11.22	1.1.25	468 0 0	C.	3-3
5	Bell, J. C.	13.2.03	Clerk	Assists Clerk of Courts	7 April 1920	5	7.4.20	1.7.25	221 0 0	C.	5-6
6	Errol, W. H. J.	8.11.82	Clerk	Assists Clerk of Courts; visits Chelsea and Frankton	25 May 1921	4	28.5.21	1.7.25	273 0 0	C.	3-3
7	Wilkins, D. T.	7.7.82	Clerk of Courts	Performs duties of office	5 July 1889	26*	16.9.24	19.11.25	442 0 0	C.	3-2
8	Kent, J. L.	10.3.86	Clerk of Courts	Performs duties of office; visits Nyah West	8 Nov. 1910	15	8.10.23	1.1.25	299 0 0	C.	4-2
9	O'Connor, A. J.	21.9.03	Clerk	Assists generally	6 May 1920	5	6.5.20	1.7.25	221 0 0	C.	5-6
10	O'Leary, A.	5.12.71	Clerk of Courts	Performs duties of office; visits Wulonga	26 Sept. 1888	37	24.7.11	1.7.20	403 0 0	C.	4-6
11	Thomson, J. E.	1.11.71	Clerk of Courts	Performs duties of office; visits Mirboo North, Moe, and Morwell	28 June 1888	37	27.6.07	1.7.20	403 0 0	C.	4-6
12	Williams, R. E.	8.9.87	Clerk of Courts	Performs duties of office	21 Jan. 1908	17	4.2.24	4.2.25	442 0 0	C.	3-2
13	Clemens, J. H.	14.8.88	Clerk	Assists generally	13 Aug. 1907	19	23.3.23	1.5.25	260 0 0	C.	5-3
14	McInerney, P.	5.8.90	Clerk of Courts	Performs duties of office	16 Dec. 1906	19*	15.10.21	1.7.25	351 0 0	C.	4-1
15	Hogan, J.	20.6.90	Clerk of Courts	Performs duties of office; visits Bunyip, Drouin, Neerim South, Traralgon, and Yarragon	9 Oct. 1906	19*	8.10.23	1.1.25	299 0 0	C.	4-2
16	Foster, W. A. L.	9.3.87	Clerk of Courts	Performs duties of office; visits Koroit and Port Fairy	29 Mar. 1883	42	30.1.24	20.2.25	442 0 0	C.	3-2
17	Johnston, W. H.	2.1.08	Clerk	Assists Clerk of Courts	26 Sept. 1923	2	26.9.23	1.11.25	280 0 0	C.	5-3
18	Tibb, E. C.	16.9.70	Clerk of Courts	Performs duties of office; visits Footscray	1 April 1886	39	26.7.21	1.1.25	494 0 0	C.	3-1
19	Mitchell, L. F.	15.10.89	Clerk	Assists Clerk of Courts	3 Aug. 1921	4	3.8.21	1.9.25	273 0 0	C.	5-5
20	Horan, I.	31.5.08	Clerk of Courts	Performs duties of office	11 Dec. 1913	12	14.10.24	24.10.25	299 0 0	C.	4-2
21	Hammond, T. W.	23.11.96	Clerk of Courts	Performs duties of office; visits Toora and Foster	16 Dec. 1913	12	3.12.24	3.12.24	286 0 0	C.	4-1
22	Inspector Clarke, J. W.	20.12.71	Inspector	Children's Courts and Probation Officers	1 April 1886	39	18.9.22	1.1.25	585 0 0	C.	2-3
23	Down, R. H.	4.11.69	Officer in charge	Children's Courts and Probation Officers	15 Aug. 1888	37	20.10.20	1.1.25	507 0 0	C.	3-5

\* Services not continuous.

LAW DEPARTMENT—continued.

No. (continued)	Branch or Sub-Branch Name of Officer.	Date of Birth of Officer.	Office (or Stationed.)	Duties.	Date of first Appointment, or of first Promotion under Public Service Acts.	No. of Years in Service.	Date of Classifica- tion or Prom- otion to Grade, or Grade, or Position.	Date of Nomin- ation to present Sub- division.	Classifi- cation, Act No. 100.	Yearly Salary.	Classification Public Service Acts.	
											Division.	Class and Sub- division.
<b>CLERKS OF COURTS—continued.</b>												
1	Campbell, C.	29.8.68	Clerk of Courts	Relieving	29 Mar. 1888	37	22.4.11	1.7.20	...	408 0 0	C.	4-6
2	Morris, F. P.	2.1.72	Clerk of Courts	Children's Courts	25 Aug. 1886	39	3.12.12	1.7.20	...	408 0 0	C.	4-6
3	Roberts, G. L.	26.2.86	Clerk of Courts	Is employed in Prothonotary's Office	30 Aug. 1907	18	17.6.19	1.7.23	...	403 0 0	C.	4-6
4	Stapleton, R. E.	12.7.90	Clerk of Courts	Relieving	29 Jan. 1908	17	8.7.19	1.7.24	...	403 0 0	C.	4-6
5	Powar, C. S.	8.5.97	Clerk of Courts	(On leave)	2 Dec. 1910	15	22.4.21	1.7.23	...	325 0 0	C.	4-3
6	Blair, D. G.	14.5.93	Clerk of Courts	Relieving	19 Oct. 1909	16*	22.11.22	1.1.25	...	325 0 0	C.	4-3
7	(Vacant) (2)	...	Clerks	...	...	...	...	...	...	...	C.	4
8	(Vacant) (2)	...	Clerks	...	...	...	...	...	...	...	C.	5
<b>COMPTROLLER OF STAMPS AND COLLECTOR OF IMPOSTS.</b>												
9	Metzner, H. F.	23.5.63	Comptroller, &c.	Performs the duties of the offices	1 July 1880	45	1.7.24	1.7.25	none	800 0 0	C.	1A,
10	Amos, H. A.	30.5.71	Clerk	Supervises collection of revenue payable under Stamps Acts, deals with and keeps accounts	2 Aug. 1888	37	1.7.24	1.7.25	...	559 0 0	C.	2-2
11	Vaughan, R. J.	2.1.67	Clerk	Is in charge of impressing room	20 Sept. 1881	41*	1.7.23	1.7.25	...	468 0 0	C.	3-3
12	Carmey, W. E.	21.6.80	Clerk	Collects stamp duties and assists with correspondence	8 Jan. 1909	16	18.10.20	1.1.25	...	377 0 0	C.	4-3
13	Tyzack, C. W.	3.6.92	Clerk	Collects stamp duties under Betting Tax Act	23 Feb. 1910	15	1.7.20	1.7.25	...	403 0 0	C.	4-6
14	O'Hara, J. W.	9.4.72	Clerk	Is in charge of distribution of stamps	1 Mar. 1900	25	2.9.21	1.1.25	...	351 0 0	C.	4-4
15	Cummins, W. W.	24.10.91	Clerk	Collects stamp duties and assists with correspondence	5 April 1911	15	8.6.23	1.7.25	...	325 0 0	C.	4-3
16	Walker, W. A.	3.6.89	Clerk	Is Inspector under the Stamps Acts	24 May 1921	4	25.2.21	1.5.25	...	286 0 0	C.	4-1
17	McNamara, F. T.	10.4.05	Clerk	Is Fee Clerk	25 Feb. 1922	3	20.11.23	1.4.25	...	208 0 0	C.	5-1
18	O'Hanlon, K. K.	21.7.06	Clerk	Assists generally	20 Nov. 1924	1	29.4.24	15.5.25	...	136 0 0	C.	5-2
19	Cayley, F. J.	12.7.03	Clerk	"	29 April 1924	1	5.6.25	5.6.25	...	104 0 0	C.	5-2
20	Dawson, W. T.	12.7.03	Clerk	"	5 June 1925	36	1.7.25	5.6.25	...	91 0 0	C.	5-2
21	Freed, C. R.	30.8.72	Senior Machineman	"	7 Feb. 1889	36	1.7.25	...	988 0 0	G.	...	
22	Scriven, J. E.	13.2.01	Embossing Examiner	"	17 May 1893	32*	1.7.25	...	270 0 0	G.	...	
23	Smith, E. W.	10.10.96	Machineman	"	8 May 1918	7	1.7.25	...	231 0 0	G.	...	
24	Dickson, D. J.	10.10.96	Messenger	"	24 Aug. 1914	11	17.10.21	...	231 0 0	G.	...	
<b>OFFICIAL ACCOUNTANT, INSOLVENCY.</b>												
25	Gulifer, H. A.	16.7.65	Official Accountant	Duties of office: (see Insolvency Act 1915, Part V., Division 5); is also acting as Accountant, Law Department	28 June 1882	43	19.4.20	1.7.23	3 S.	624 0 0	C.	2-5
26	Merrill, W. F.	29.5.74	Clerk	Audits and investigates accounts, &c. (Is loaned to Chief Secretary's Dept.)	28 Feb. 1888	37	7.9.16	1.7.21	...	408 0 0	C.	4-6
27	Zauder, G. W.	18.3.86	Clerk	Keeps Crown Solicitor's Accounts	23 Jan. 1912	14*	17.10.23	17.10.25	...	299 0 0	C.	4-2
28	Garrison, D. W.	26.11.93	Clerk	Assists generally	31 Mar. 1912	13	21.3.12	1.7.20	...	286 0 0	C.	3-10
29	Rahilly, P. F. L.	6.8.59	Clerk	Assists generally	4 May 1917	8	4.5.17	1.7.24	...	273 0 0	C.	3-10
<b>COMMISSIONER OF TITLES.</b>												
30	Bonner, F. A.	5.9.60	Chief Examiner of Titles	Examines and considers the relevance and operation of all deeds, &c., produced in support of applications; considers sufficiency of searches made; makes analysis of title; frames requisitions with respect to imperfections thereof; draws certificates of title; confers with applicants or their solicitors as to requisitions; advises on powers of attorney, &c.	3 Oct. 1900	25	1.1.13	...	...	800 0 0	P.	A.
31	Downer, G. H.	23.7.62	Examiner of Titles	"	4 May 1903	22	1.7.20	...	...	728 0 0	P.	A.
32	Heath, H. J.	16.10.68	Examiner of Titles	"	8 June 1885	40	1.7.20	...	...	728 0 0	P.	A.
33	Ross, J. A.	18.4.68	Examiner of Titles	"	4 Nov. 1886	39	4.7.21	...	...	728 0 0	P.	A.
34	Homan, F. L. D.	28.10.72	Examiner of Titles	"	5 Mar. 1923	2	5.3.23	...	...	728 0 0	P.	A.
35	Betts, F. W. W.	9.4.84	Examiner of Titles	"	29 Mar. 1923	2	26.3.23	...	...	728 0 0	P.	A.
36	O'Dowd, A. O.	30.12.98	Examiner of Titles	"	17 Nov. 1924	1	17.11.24	...	...	728 0 0	P.	A.

REGISTRAR-GENERAL AND REGISTRAR OF TITLES.

No.	Name	Rank	Office	Functions	Appointed	Age	Salary	Notes
1	Curley, N. R.	Registrar-General, Registrar of Titles, Registrar of Supreme Court	Is supervising officer, and has charge of receiving, inquiry, and issuing rooms	24 April 1884	41	9.10.22	800 0 0	A. 1-2
2	Compt, A. W.	Deputy Registrar-General and Assistant Registrar of Titles	Has charge of caveats and insolvencies room Has charge of drafting, indexing, and registration rooms Registers companies, &c. Has charge of receiving room, &c.; attends to cases lodged for amendment, &c. Has charge of register book	26 June 1880 26 June 1884 8 Sept. 1886 8 June 1885	45	16.2.23	585 0 0	C. 2-3
3	Courtney, J. H.	Assistant Registrar of Titles	Has charge of applications to bring land under Act, and applications under Successory Trusts	17 Mar. 1881	44	27.2.18	507 0 0	C. 3-5
4	Paterson, W. H.	Deputy Registrar-General	Examines and indorses caveats and checks entry in the Registers, &c.	21 Feb. 1888	37	1.7.20	507 0 0	C. 3-5
5	Allen, A. E.	Deputy Registrar-General	Assists No. 2	3 Feb. 1886	45*	1.7.20	507 0 0	C. 3-5
6	Horton, A. E.	Deputy Registrar-General	Attends to amendment of dealings; answer inquiries Searches and prepares search certificates, &c.	7 June 1888	37	1.7.20	507 0 0	C. 3-5
7	Gleeson, Thomas	Deputy Registrar-General	Has charge of correspondence and stores; keeps record of attendance	6 Dec. 1888	37	1.7.20	507 0 0	C. 3-5
8	Jeanes, J. I.	Deputy Registrar-General	Has charge of indexes, &c.	28 July 1888	37	21.8.22	468 0 0	C. 3-3
9	Travin, J.	Deputy Registrar-General	Assists No. 5	28 April 1890	35	8.6.23	468 0 0	C. 3-3
10	Worrell, J. B. A.	Deputy Registrar-General	Drafts certificates, &c.	26 June 1888	35	30.6.23	468 0 0	C. 3-3
11	Murphy, H.	Deputy Registrar-General	Examines dealings	18 June 1889	36	1.7.25	442 0 0	C. 3-2
12	Lacey, G. S.	Deputy Registrar-General	Has charge of endorsing work	7 Dec. 1891	34	1.7.24	442 0 0	C. 3-3
13	Purcell, M. J.	Deputy Registrar-General	Examines dealings	27 Feb. 1891	34	31.1.25	416 0 0	C. 3-1
14	Edgouss, A. J.	Deputy Registrar-General	Has charge of endorsing work	16 April 1890	35	24.6.25	416 0 0	C. 3-1
15	Quealy, J. H.	Deputy Registrar-General	Examines dealings	18 Feb. 1892	33	29.12.25	416 0 0	C. 3-1
16	Simmons, E. A.	Deputy Registrar-General	Searches for caveats	12 Mar. 1891	34	1.1.13	403 0 0	C. 4-6
17	Kennedy, L. H.	Deputy Registrar-General	Searches for caveats	23 Dec. 1889	36	3.3.16	403 0 0	C. 4-6
18	McLennan, James	Deputy Registrar-General	Same as No. 13	26 July 1906	26	6.6.17	403 0 0	C. 4-6
19	Crawford, J. T.	Deputy Registrar-General	Assists No. 13	24 July 1907	18	12.2.19	403 0 0	C. 4-6
20	McRae, J.	Deputy Registrar-General	Same as No. 13	19 Feb. 1906	19	20.5.19	403 0 0	C. 4-6
21	Hewison, F. O.	Deputy Registrar-General	Registers Crown grants, &c.	13 Feb. 1908	17	17.3.20	403 0 0	C. 4-6
22	Thomas, R. T. A.	Deputy Registrar-General	Same as No. 13	1 May 1903	22*	22.4.20	403 0 0	C. 4-6
23	Walsh, Ernest	Deputy Registrar-General	Same as No. 13	2 Oct. 1890	32	21.3.21	377 0 0	C. 4-6
24	Gleah, J. M.	Deputy Registrar-General	Same as No. 13	18 Feb. 1908	16	1.7.20	377 0 0	C. 4-6
25	Yule, S. F.	Deputy Registrar-General	Same as No. 13	5 Nov. 1909	16	21.8.21	377 0 0	C. 4-6
26	Daniels, G. H.	Deputy Registrar-General	Checks endorsements	4 May 1910	15	1.7.20	377 0 0	C. 4-6
27	Rasmussen, A. E.	Deputy Registrar-General	Assists in registration of companies, &c.	13 Oct. 1910	15	21.3.21	377 0 0	C. 4-6
28	McAliece, C. G. H.	Deputy Registrar-General	Attends searches	13 Feb. 1908	17*	1.7.20	377 0 0	C. 4-6
29	Wright, G. G.	Deputy Registrar-General	Attends searches	10 Mar. 1898	37	24.3.21	377 0 0	C. 4-6
30	Sutherland, A. P.	Deputy Registrar-General	Attends searches	24 Feb. 1909	16*	30.6.21	377 0 0	C. 4-6
31	Forbes, L. O.	Deputy Registrar-General	Same as No. 26	8 Feb. 1887	27	12.8.21	351 0 0	C. 4-4
32	Daly, W.	Deputy Registrar-General	Same as No. 26	11 June 1887	36	2.8.22	351 0 0	C. 4-4
33	Barns, A. V.	Deputy Registrar-General	Same as No. 26	12 May 1910	15	8.10.23	325 0 0	C. 4-2
34	Quinnivan, J. E.	Deputy Registrar-General	Same as No. 26	4 May 1910	15	1.7.24	299 0 0	C. 4-2
35	Torpey, J. P.	Deputy Registrar-General	Same as No. 26	13 Oct. 1910	15	1.7.24	299 0 0	C. 4-2
36	Sinclair, C. H.	Deputy Registrar-General	Same as No. 26	9 Nov. 1910	15	1.7.24	299 0 0	C. 4-2
37	Lynch, Michael	Deputy Registrar-General	Same as No. 26	24 May 1911	14	1.7.24	299 0 0	C. 4-2
38	Atzema, Michael	Deputy Registrar-General	Same as No. 26	17 Mar. 1908	17*	1.7.24	299 0 0	C. 4-2
39	Orr, T. A.	Deputy Registrar-General	Registers Crown grants	21 Mar. 1912	13	1.7.24	299 0 0	C. 4-2
40	Anderson, P.	Deputy Registrar-General	Examines dealings	25 June 1906	19*	25.8.24	286 0 0	C. 4-2
41	Sweeney, J. V.	Deputy Registrar-General	Assists generally	2 April 1914	11	24.6.25	286 0 0	C. 4-1
42	Vardon, S. J. W.	Deputy Registrar-General	Assists generally	18 Aug. 1885	40	27.12.00	286 0 0	C. 5-10
43	Warren, S. L. P.	Deputy Registrar-General	Assists generally					
44	Ruzenadi, W. P.	Deputy Registrar-General	Assists generally					
45	Mitchell, W.	Deputy Registrar-General	Assists generally					
46	Kennedy, S. M.	Deputy Registrar-General	Assists generally					
47	Truscott, S. W.	Deputy Registrar-General	Assists generally					
48	Taylor, W. H.	Deputy Registrar-General	Assists generally					
49	Carmichael, A.	Deputy Registrar-General	Assists generally					
50	(Vacant)							
51	Carmichael, A.	Deputy Registrar-General	Assists generally					

\* Services not continuous.

LAW DEPARTMENT—continued.

No. (consecutive)	Branch or Sub-Branch Name of Officer.	Date of Appointment, or of first Nomination to Public Service.	Duties.	Date of first Appointment, or of first Nomination to Public Service.	No. of Years in Service.	Date of Classification or Grade, Position, or Station in or of Commission.	Date of Promotion to present division.	Classification, Public Service Act.	Yearly Salary.	Classif. or of claim No. 100.
1	Smith, H. F.	30.3.98	...	9 Oct. 1912	13	8.10.12	1.7.21	C	288 0 0	5-10
2	Sedgman, R. M.	20.2.98	...	29 May 1914	11	22.3.14	1.7.22	C	286 0 0	5-10
3	Chapman, H. C.	11.6.99	...	5 June 1916	8	6.6.16	1.7.24	C	273 0 0	5-10
4	Taylor, W. J.	6.12.99	...	1 Feb. 1917	8	8.2.17	1.7.25	C	273 0 0	5-10
5	Edwards, E. J.	23.10.00	...	31 June 1919	8	21.6.17	1.7.25	C	273 0 0	5-10
6	Black, J. J.	1.8.95	...	17 Nov. 1919	6	11.11.19	1.7.25	C	273 0 0	5-7
7	Foster, G. ...	6.12.96	...	30 Dec. 1911	14	17.12.19	1.7.25	C	273 0 0	5-7
8	Brown, J. J.	30.5.98	...	22 Mar. 1920	6	22.3.20	1.7.25	C	273 0 0	5-7
9	Martin, J. J.	21.11.02	...	7 April 1920	6	7.4.20	1.7.25	C	221 0 0	5-7
10	Tonks, J. ...	27.10.02	...	7 April 1920	6	7.4.20	1.7.25	C	221 0 0	5-7
11	Mills, John	21.4.02	...	1 April 1920	6	1.4.20	1.7.25	C	221 0 0	5-6
12	Jones, T. H.	15.3.03	...	1 April 1918	7	1.4.18	1.7.25	C	221 0 0	5-6
13	McKenna, V. J.	27.1.05	...	29 Aug. 1920	5	29.8.20	1.7.25	C	221 0 0	5-6
14	McAllister, W. E.	6.2.04	...	12 July 1920	5	12.7.20	1.7.25	C	221 0 0	5-6
15	Worn, D. C.	8.5.94	...	21 Aug. 1920	5	21.8.20	1.7.25	C	273 0 0	5-6
16	Avorn, D. C.	13.12.95	...	17 Sept. 1920	5	17.9.20	1.7.25	C	273 0 0	5-6
17	Ganran, P. M.	16.10.94	...	17 Sept. 1920	5	17.9.20	1.7.25	C	273 0 0	5-6
18	McFarish, L. G.	16.7.04	...	23 Feb. 1921	4	23.2.21	1.4.25	C	273 0 0	5-5
19	Ganran, P. M.	10.10.02	...	25 Feb. 1921	4	25.2.21	1.4.25	C	273 0 0	5-5
20	Payne, A. J. T.	12.6.97	...	25 Feb. 1921	4	25.2.21	1.4.25	C	208 0 0	5-5
21	Spinks, H. S.	17.1.85	...	3 Sept. 1914	10*	30.5.91	1.6.25	C	208 0 0	5-5
22	McCallum, A. D.	5.1.06	...	17 Aug. 1921	4	17.8.21	1.9.25	C	273 0 0	5-5
23	Welsh, T. S.	13.3.06	...	23 Nov. 1922	3	23.11.22	1.4.25	C	190 0 0	5-3
24	Dir, A.	18.7.04	...	24 Nov. 1922	3	24.11.22	1.4.25	C	190 0 0	5-3
25	Froude, W. A.	15.12.03	...	27 Nov. 1922	3	27.11.22	1.4.25	C	190 0 0	5-3
26	Whitelaw, A. M.	11.11.05	...	15 Dec. 1922	3	15.12.22	1.4.25	C	190 0 0	5-3
27	Easton, A. W. H.	25.12.00	...	15 Dec. 1922	3	15.12.22	1.4.25	C	190 0 0	5-3
28	Davies, F. R. C.	17.1.06	...	15 Dec. 1922	3	15.12.22	1.4.25	C	190 0 0	5-3
29	Dowell, L. G.	1.9.05	...	15 Dec. 1922	3	15.12.22	1.4.25	C	190 0 0	5-3
30	Sedgman, W. E.	23.3.03	...	15 Dec. 1922	3	15.12.22	1.4.25	C	190 0 0	5-3
31	Harris, W. R.	25.11.02	...	21 Dec. 1922	3	21.12.22	1.4.25	C	190 0 0	5-3
32	Moore, F. R.	8.9.06	...	18 Mar. 1913	12	16.3.23	1.5.25	C	190 0 0	5-3
33	Smith, W. E. C.	7.4.94	...	4 May, 1923	2	29.3.23	1.5.25	C	260 0 0	5-3
34	Groves, W. E. C.	8.7.95	...	4 May, 1923	2	4.5.23	1.5.25	C	260 0 0	5-3
35	Wood, F. A.	26.11.95	...	19 May, 1923	2	19.5.23	1.7.25	C	260 0 0	5-3
36	Amedee, E. A.	29.6.97	...	25 May, 1923	2	26.6.23	1.7.25	C	260 0 0	5-3
37	Wood, F. A.	11.12.91	...	25 Sept. 1923	2	25.9.23	1.11.25	C	260 0 0	5-3
38	Miller, D. A.	12.3.82	...	12 Nov. 1923	2	12.11.23	1.12.25	C	260 0 0	5-3
39	Beesom, D. F. E.	16.1.96	...	25 Feb. 1924	1	25.2.24	25.2.25	C	247 0 0	5-2
40	Moyle, J. ...	24.7.94	...	25 Feb. 1924	1	25.2.24	25.2.25	C	247 0 0	5-2
41	Stodiffe, G. F. E.	6.10.85	...	25 Feb. 1924	1	25.2.24	25.2.25	C	247 0 0	5-2
42	Jennings, F. R.	17.12.95	...	25 Feb. 1924	1	25.2.24	25.2.25	C	247 0 0	5-2
43	Frapp, J.	8.10.94	...	25 Feb. 1924	1	25.2.24	25.2.25	C	247 0 0	5-2
44	Lambert, J. R.	...	...	25 Feb. 1924	1	25.2.24	25.2.25	C	247 0 0	5-2
45	Francis, R. V.	...	...	25 Feb. 1924	1	25.2.24	25.2.25	C	247 0 0	5-2

REGISTRAR-GENERAL AND REGISTRAR OF TITLES—continued.

No.	Name	Date of Appointment, or of first Nomination to Public Service.	Duties.	Date of first Appointment, or of first Nomination to Public Service.	No. of Years in Service.	Date of Classification or Grade, Position, or Station in or of Commission.	Date of Promotion to present division.	Classification, Public Service Act.	Yearly Salary.	Classif. or of claim No. 100.
1	Asst. generally	...	...	9 Oct. 1912	13	8.10.12	1.7.21	C	288 0 0	5-10
2	...	...	...	29 May 1914	11	22.3.14	1.7.22	C	286 0 0	5-10
3	...	...	...	5 June 1916	8	6.6.16	1.7.24	C	273 0 0	5-10
4	...	...	...	1 Feb. 1917	8	8.2.17	1.7.25	C	273 0 0	5-10
5	...	...	...	31 June 1919	8	21.6.17	1.7.25	C	273 0 0	5-10
6	...	...	...	17 Nov. 1919	6	11.11.19	1.7.25	C	273 0 0	5-7
7	...	...	...	30 Dec. 1911	14	17.12.19	1.7.25	C	273 0 0	5-7
8	...	...	...	22 Mar. 1920	6	22.3.20	1.7.25	C	273 0 0	5-7
9	...	...	...	7 April 1920	6	7.4.20	1.7.25	C	221 0 0	5-7
10	...	...	...	7 April 1920	6	7.4.20	1.7.25	C	221 0 0	5-7
11	...	...	...	1 April 1920	6	1.4.20	1.7.25	C	221 0 0	5-6
12	...	...	...	1 April 1918	7	1.4.18	1.7.25	C	221 0 0	5-6
13	...	...	...	29 Aug. 1920	5	29.8.20	1.7.25	C	221 0 0	5-6
14	...	...	...	12 July 1920	5	12.7.20	1.7.25	C	221 0 0	5-6
15	...	...	...	21 Aug. 1920	5	21.8.20	1.7.25	C	273 0 0	5-6
16	...	...	...	17 Sept. 1920	5	17.9.20	1.7.25	C	273 0 0	5-6
17	...	...	...	17 Sept. 1920	5	17.9.20	1.7.25	C	273 0 0	5-6
18	...	...	...	23 Feb. 1921	4	23.2.21	1.4.25	C	273 0 0	5-5
19	...	...	...	25 Feb. 1921	4	25.2.21	1.4.25	C	208 0 0	5-5
20	...	...	...	25 Feb. 1921	4	25.2.21	1.4.25	C	208 0 0	5-5
21	...	...	...	3 Sept. 1914	10*	30.5.91	1.6.25	C	273 0 0	5-5
22	...	...	...	17 Aug. 1921	4	17.8.21	1.9.25	C	273 0 0	5-5
23	...	...	...	23 Nov. 1922	3	23.11.22	1.4.25	C	190 0 0	5-3
24	...	...	...	24 Nov. 1922	3	24.11.22	1.4.25	C	190 0 0	5-3
25	...	...	...	27 Nov. 1922	3	27.11.22	1.4.25	C	190 0 0	5-3
26	...	...	...	15 Dec. 1922	3	15.12.22	1.4.25	C	190 0 0	5-3
27	...	...	...	15 Dec. 1922	3	15.12.22	1.4.25	C	190 0 0	5-3
28	...	...	...	15 Dec. 1922	3	15.12.22	1.4.25	C	190 0 0	5-3
29	...	...	...	15 Dec. 1922	3	15.12.22	1.4.25	C	190 0 0	5-3
30	...	...	...	15 Dec. 1922	3	15.12.22	1.4.25	C	190 0 0	5-3
31	...	...	...	15 Dec. 1922	3	15.12.22	1.4.25	C	190 0 0	5-3
32	...	...	...	15 Dec. 1922	3	15.12.22	1.4.25	C	190 0 0	5-3
33	...	...	...	21 Dec. 1922	3	21.12.22	1.4.25	C	190 0 0	5-3
34	...	...	...	18 Mar. 1913	12	16.3.23	1.5.25	C	190 0 0	5-3
35	...	...	...	4 May, 1923	2	29.3.23	1.5.25	C	260 0 0	5-3
36	...	...	...	4 May, 1923	2	4.5.23	1.5.25	C	260 0 0	5-3
37	...	...	...	19 May, 1923	2	19.5.23	1.7.25	C	260 0 0	5-3
38	...	...	...	25 May, 1923	2	26.6.23	1.7.25	C	260 0 0	5-3
39	...	...	...	12 Nov. 1923	2	25.9.23	1.11.25	C	260 0 0	5-3
40	...	...	...	12 Nov. 1923	2	12.11.23	1.12.25	C	260 0 0	5-3
41	...	...	...	25 Feb. 1924	1	25.2.24	25.2.25	C	247 0 0	5-2
42	...	...	...	25 Feb. 1924	1	25.2.24	25.2.25	C	247 0 0	5-2
43	...	...	...	25 Feb. 1924	1	25.2.24	25.2.25	C	247 0 0	5-2
44	...	...	...	25 Feb. 1924	1	25.2.24	25.2.25	C	247 0 0	5-2
45	...	...	...	25 Feb. 1924	1	25.2.24	25.2.25	C	247 0 0	5-2
46	...	...	...	25 Feb. 1924	1	25.2.24	25.2.25	C	247 0 0	5-2
47	...	...	...	25 Feb. 1924	1	25.2.24	25.2.25	C	247 0 0	5-2
48	...	...	...	25 Feb. 1924	1	25.2.24	25.2.25	C	247 0 0	5-2



1	Vine, F. M.	Clerk	18.11.87	Assists generally	26 Feb. 1924	1	26.2.24	247 0 0	C	5-2
2	Lloyalyn, H. M.	Clerk	23.9.84	"	26 Feb. 1924	1	26.2.24	247 0 0	C	5-2
3	Hogles, M. E.	Clerk	23.3.98	"	29 Feb. 1924	1	1.3.25	247 0 0	C	5-2
4	Cook, W. J.	Clerk	21.1.91	"	10 Mar. 1924	1	10.3.24	247 0 0	C	5-2
5	Stocks, E. G.	Clerk	11.6.99	"	27 Mar. 1924	1	7.4.25	247 0 0	C	5-2
6	Richardson, D. G.	Clerk	3.4.08	"	10 Mar. 1925	...	10.3.25	91 0 0	C	5-1
7	(Vacant)			"						
8	Fernald, Ethel O. (Mrs)	Shorthand Writers and Typists	9.12.76	"	8 Dec. 1916	9	20.9.18	195 0 0	C	5
9	Fleming, Ethel		3.10.91	"	17 Mar. 1920	5	17.3.20	195 0 0	C	
10	Malcolm, Florence I.		26.9.95	"	20 Mar. 1920	5	20.3.20	195 0 0	C	
11	Lewis, Hilda		5.11.92	"	6 Nov. 1918	7	1.12.20	195 0 0	C	
12	Williams, Blodwen D.		27.8.90	"	6 Jan. 1921	4	7.2.22	195 0 0	C	
13	Swanson, Alna L.		26.2.01	"	27 Jan. 1925	...	3.8.25	143 0 0	C	
14	Cawley, Florence M.†	Female Typist	29.7.89	"	31 Dec. 1912	13	8.9.25	159 0 0	C	
15	Brodie, J. G. R.	Senior Searcher	9.1.70	"	9 May 1885	40	14.3.25	270 0 0	C	
16	Mason, H.		19.1.81	"	16 Feb. 1915	10	11.3.25	238 0 0	C	
17	Boxhall, W. H.		22.1.86	"	9 Aug. 1907	18	12.3.25	250 0 0	C	
18	Curtis, L. G.		8.10.80	"	21 Sept. 1908	17	12.3.25	250 0 0	C	
19	Ewer, J.	Searchers	23.3.82	"	14 Jan. 1913	12	14.3.25	231 0 0	C	
20	Pascoe, W. J. V.		25.1.98	"	2 Feb. 1917	8	14.3.25	231 0 0	C	
21	Tregunning, A. A.		10.7.82	"	1 Oct. 1912	13	1.5.25	259 0 0	C	
Surveys.										
22	Patersoh, J.	Surveyor and Chief Draughtsman; Assistant Registrar of Titles	1.4.71	Has general management of the Branch. Is an ex-officio member of the Board of Examiners for Surveyors	5 Feb. 1890	28*	11.5.25	780 0 0	P.	A.
23	Grantham, C. A. M.	Registrar of Titles	9.11.91	Deals with applications to amend certificates of title. Is also Assistant Registrar of Titles	21 Feb. 1902	23	8.5.25	611 0 0	P.	B.-3
24	Levin, E. A.	Superintending Draughtsmen	18.5.71	Deals with plans of subdivisions. Is also Assistant Registrar of Titles	16 Oct. 1901	24	1.7.24	585 0 0	P.	B.-2
25	Campbell, W. H.		31.1.86	Deals with applications to bring land under the Act	16 Oct. 1901	24	5.2.25	559 0 0	P.	B.-1
26	Black, G. D.		16.5.78	Deals with transfer work generally	3 Dec. 1907	18	26.8.25	559 0 0	P.	B.-1
27	Dowling, F.		20.8.70	Deals with applications to amend certificates of title	19 Jan. 1908	17	14.6.22	494 0 0	P.	C.-4
28	O'Brien, C. A.		16.5.85	Assists in dealing with plans of subdivision	7 Oct. 1907	18	3.5.23	494 0 0	P.	C.-4
29	Twyford, J.		31.12.67	Assists in dealing with amendments, and deals with special road schemes	10 Jan. 1908	17	25.9.23	484 0 0	P.	C.-4
30	Fraser, P. S.		23.12.62	Examines certificates of title as to plans	20 Jan. 1908	17	23.1.25	488 0 0	P.	C.-3
31	Walker, J. R.		16.5.65	Same as No. 25	12 June 1908	17	29.4.25	468 0 0	P.	C.-3
32	Dixon, J. H.		27.7.65	Same as No. 30	12 June 1908	17	16.11.25	468 0 0	P.	C.-3
33	Davidson, E. W. M.		30.6.74	Assists in dealing with applications; makes surveys for court cases	2 Mar. 1911	14	1.7.24	442 0 0	P.	C.-3
34	Johnson, J. J.		24.8.81	Same as No. 30	2 Mar. 1911	14	1.7.24	442 0 0	P.	C.-3
35	Pennafather, E. J.		3.11.76	Same as No. 30	2 Mar. 1911	14	1.7.24	442 0 0	P.	C.-3
36	Mahon, E. G.		4.1.71	Same as No. 30	2 Mar. 1911	14	1.7.24	442 0 0	P.	C.-3
37	Sanfey, F. F.		17.5.67	Assists in dealing with applications for amendment	6 April 1911	14	1.7.24	442 0 0	P.	C.-3
38	Hardy, N. J.		10.1.82	Examines plans of survey and assists with applications for amendment	2 Feb. 1912	13	30.4.25	442 0 0	P.	C.-2
39	Hickey, M. M.		21.5.89	Deals with duplication of lodged plans, &c.	8 Aug. 1913	12	19.8.25	442 0 0	P.	C.-2
40	Reid, W. R.		18.2.90	"	6 April 1911	14	1.7.24	442 0 0	P.	C.-2
41	Clewerden, E. P.		14.1.70	"	8 April 1911	14	19.8.25	442 0 0	P.	C.-2
42	(Vacant)			"						
43	Grano, N. W. V.	Draughtsmen	16.7.84	Same as No. 30	1 June 1915	12	1.7.20	403 0 0	P.	D.-6
44	Cannug, P. E.		21.10.92	Checks plans, makes computations, &c.	16 June 1914	11	1.7.20	403 0 0	P.	D.-6
45	McDonald, J. C.		21.6.90	Examines plans of survey, &c.	16 June 1914	11	1.7.20	403 0 0	P.	D.-6
46	Smith, P. D.		8.10.94	Deals with transfers, &c.	15 Dec. 1911	14	1.7.20	403 0 0	P.	D.-6
47	Murphy, G. J.		13.12.95	"	9 Oct. 1919	6	1.7.20	403 0 0	P.	D.-6
48	Flood, G. J.		28.9.82	Prepares certificates under Sec. 704 of Local Government Act 1915, &c.	2 Mar. 1911	14	1.7.20	403 0 0	P.	D.-6
49	Munro, E. E.		20.11.94	Assists in dealing with applications for amendments	15 Dec. 1911	14	1.7.20	403 0 0	P.	D.-6
50	Bennett, E. H.		8.6.95	Same as No. 46	17 June 1914	11	1.7.20	403 0 0	P.	D.-6
51	Day, G. L.		18.10.96	Examines plans of survey	17 June 1914	11	1.7.20	403 0 0	P.	D.-6
52	Griffiths, A. G.		13.12.97	Same as No. 49	17 June 1914	11	1.7.20	403 0 0	P.	D.-6

\* Signifies ex-Commonwealth Officer.

† Services not continuous.

LAW DEPARTMENT—continued.

No. (consecutive)	Branch or Sub-Branch Name of Office.	Date of Birth of Officer.	Office (or District where Stationed).	Duties.	Date of first Appointment, Nomination or Public Service Act.	No. of Years in Service.	Date of Commission in full.	Date of Commission to present position in full.	Date of Nomination to present Sub-division.	Classif. No. 160.	Yearly Salary.	Classification.	
												Division.	Class and Sub.
REGISTRAR-GENERAL AND REGISTRAR OF TITLES—continued.													
1	Pollard, J. L.	14.12.97		Assists with applications for amendment	17 June 1914	11	17.20	17.25	17.25		403 0 0	P.	D-6
2	Clyne, H. M.	4.6.97		Deals with transfers, &c.	22 June 1914	11	17.20	17.20	17.25		403 0 0	P.	D-6
3	Pardy, M. G. E.	26.10.96		Examines plans of survey	22 June 1914	11	17.20	17.20	17.25		403 0 0	P.	D-6
4	Robertson, I. G.	22.11.72		Examines plans of survey	5 Sept. 1921	4	5.9.21	5.9.21	1.1.25		351 0 0	P.	D-4
5	Horsart, H. M. M.	13.3.91		Same as No. 2	24 Mar. 1923	2	24.3.23	24.3.23	1.1.25		325 0 0	P.	D-3
6	Shea, H. N.	4.10.98		Examines plans of survey, &c.	24 Mar. 1923	2	24.3.23	24.3.23	1.1.25		325 0 0	P.	D-3
7	Alfingham, R.	16.12.73		Examines plans of survey, &c.	2 Aug. 1923	2	2.8.23	2.8.23	1.1.25		289 0 0	P.	D-3
8	Edwards, G. J.	19.8.88		Assists in transfer work	8 Sept. 1924	2	8.9.24	8.9.24	1.1.25		289 0 0	P.	D-3
9	Arter, R. W.	18.12.02		" " " "	18 June 1920	5	19.10.23	19.10.23	1.1.25		289 0 0	P.	D-3
10	McDonald, S. J.	107.02		" " " "	20 May 1920	5	12.11.23	12.11.23	1.1.25		289 0 0	P.	D-3
11	Hallwell, D.	3.10.02		" " " "	18 Mar. 1921	4	12.11.23	12.11.23	1.1.25		289 0 0	P.	D-3
12	Hope, C. H.	23.11.00		" " " "	5 July 1923	2	6.2.25	6.2.25	6.2.25		286 0 0	P.	D-1
13	Upton, M.	5.4.82		Examines plans of survey	22 July 1925	2	22.7.25	22.7.25	22.7.25		286 0 0	P.	D-1
14	(Vacant) (2)	15.10.05		Prepares sketch plans, &c.	25 Feb. 1921	4	28.2.21	28.2.21	1.3.25		208 0 0	P.	E-5
15	Moore, F. A.	21.8.96		Prepares sketch plans, &c.	26 Aug. 1921	4	26.8.21	26.8.21	1.1.25		208 0 0	P.	E-5
16	Bradten, J. S.	27.6.04		Makes diagrams, tracings, &c.	11 Oct. 1920	5	28.9.23	28.9.23	1.11.25		195 0 0	P.	E-4
17	Beattie, A. J.	15.06		" " " "	23 Nov. 1923	2	28.11.23	28.11.23	1.1.25		104 0 0	P.	E-2
18	Love, W. B.	19.11.07		Assists in computing room	13 Dec. 1923	2	13.12.23	13.12.23	1.1.25		104 0 0	P.	E-2
19	Andrew, W. B.	24.9.05		Makes diagrams, tracings, &c.	24 Jan. 1924	1	24.1.24	24.1.24	30.1.25		104 0 0	P.	E-2
20	Rayson, Elsie F.	6.12.82		Prepares sketch-plans and assists in supervising temporary female assistants	29 April 1916	9	17.20	17.20	1.1.25		286 0 0	P.	E-10
21	Scannell, N. J.	13.11.94		In charge of plans and assists generally	29 Sept. 1921	4	26.9.21	26.9.21	1.1.25		273 0 0	C	5-2
22	Kelly, R. J.	30.3.05		Assists generally	29 April 1924	1	29.4.24	29.4.24	12.5.25		104 0 0	C	5-2
23	(Vacant)												
<i>Messengers, &amp;c.</i>													
25	Clues, W. E.	17.65	Caretaker		7 May 1890	35	15.7.12	15.7.12			270 0 0†	G.	
26	Mills, S.	7.2.01	Messengers		6 May 1819	6	17.22	17.22			205 0 0	G.	
27	Smith, R. A. H.	2.8.05	Messengers		27 Oct. 1920	5	17.22	17.22			127 0 0	G.	
28	(Vacant) (2)		Labourer										
29	Hart, G. G.	21.10.64	Labourer		1 May 1913	12	1.5.13	1.5.13			218 0 0	G.	
30	Mounslay, G. W.	6.5.00	Labourer		21 Sept. 1922	3	21.9.22	21.9.22			218 0 0	G.	

† Services not continuous. † With quarters.

DEPARTMENT OF LANDS AND SURVEY.

No. (containing)	Branch or Sub-Branch Name of Officer.	Date of Birth of Officer.	Office (or District where Stationed).	Duties.	Date of first Appointment, or of first Nomination under Public Service Acts.	No. of Years in Service.	Date of Classification in or Non-inclusion in or Re-appointment to present Position, or Rate.	Date of Nomination to present Sub-division.	Classif. Code, Act. No. 160.	Yearly Salary.	Classification, Public Service Acts.	
											Division.	Class and Sub-division.
1	Melvor, W.	12.9.71	Secretary for Lands	Has general charge of the Department, and direct supervision of Administrative Branch; is a Member of Board of Land and Works	20 May 1890	34	28.8.18	...	...	£ s. d. 1,750 0 0†	First	...
2	Peverell, A. A.	7.4.61	Under Secretary for Lands	Has general supervision of office; is a member of Board of Lands and Works	1 Aug. 1884	40	1.7.20	...	...	900 0 0†	C.	1A.
3	Allan, H. O.	21.9.62	Chief Clerk	Has management of business of Occupation and Revenue and Statistical Divisions	27 Aug. 1877	48*	1.7.24	...	none	800 0 0	C.	1A.

ADMINISTRATIVE.

No. (containing)	Name of Officer.	Date of Birth of Officer.	Office (or District where Stationed).	Duties.	Date of first Appointment, or of first Nomination under Public Service Acts.	No. of Years in Service.	Date of Classification in or Non-inclusion in or Re-appointment to present Position, or Rate.	Date of Nomination to present Sub-division.	Classif. Code, Act. No. 160.	Yearly Salary.	Division.	Class and Sub-division.
4	Dempster, W.	18.9.71	Accountant	Is also Paymaster of Department, and a Collector of Imports	19 May 1886	39	1.7.20	1.7.25	...	780 0 0	C	1-6
5	Orr, V.	29.11.70	Assistant Accountant	Has charge of Closer Settlement Board expenditure	29 Dec 1880	38	1.7.24	1.7.25	...	550 0 0	C	2-2
6	Crollin, J. G.	3.2.83	Clerk	Deals with insurance of lessees' buildings, &c.	3 Dec 1901	24	6.10.23	1.1.25	...	442 0 0	C	3-2
7	McConnell, T. J.	30.1.85	Clerk	Keeps general ledger	30 May 1887	38	13.6.24	23.6.25	...	442 0 0	C	3-2
8	Foster, T. E.	30.7.73	Clerk	Cashier	30 Nov 1887	34	17.9.17	1.1.23	...	403 0 0	C	4-6
9	Westgarth, E. S.	2.6.77	Clerk	Assists Cashier	3 Mar 1886	39	25.6.19	1.7.23	...	403 0 0	C	4-6
10	Day, W.	7.12.84	Clerk	Assists with Soldier Settlement expenditure, &c.	11 Feb 1908	19	11.9.20	1.1.25	...	377 0 0	C	4-6
11	McNamara, D. V.	20.11.90	Clerk	Keeps Advance Cash book	18 Feb 1909	15	18.3.24	1.1.25	...	290 0 0	C	4-2
12	Carroll, P.	16.3.87	Clerk	Keeps salaries register, &c.	10 Oct 1912	13	15.5.24	1.7.25	...	290 0 0	C	4-2
13	Howells, R. D.	18.12.94	Clerk	Ledger-keeper	18 Dec 1906	19*	1.7.21	1.7.25	...	290 0 0	C	4-2
14	Clegg, E. B. I.	22.2.89	Clerk	" (Estates)	5 Dec 1911	14	1.7.24	1.7.25	...	290 0 0	C	4-2
15	Wallace, P. H.	6.10.91	Clerk	" and Rent Roller (Relieving)	5 Aug 1909	16	1.7.24	1.7.25	...	290 0 0	C	4-2
16	Uniucke, O. J.	21.6.92	Clerk	"	23 Sept 1913	18	1.7.24	1.7.25	...	290 0 0	C	4-2
17	Gartner, J. F.	19.6.95	Clerk	" (Estates)	12 April 1913	12	1.7.24	1.7.25	...	290 0 0	C	4-2
18	Gardiner, W. P. J.	30.5.94	Clerk	"	11 Dec 1913	12	1.7.24	1.7.25	...	290 0 0	C	4-2
19	Dillon, F. X.	15.11.96	Clerk	Assists with insurance matters	11 Dec 1913	12	1.7.24	1.7.25	...	290 0 0	C	4-2
20	McFavish, N. V.	6.2.87	Clerk	Ledger-keeper (Estates)	23 April 1914	11	1.7.24	1.7.25	...	290 0 0	C	4-2
21	Greenwood, W. M. G.	22.6.97	Clerk	"	19 Mar 1912	13	1.7.24	1.7.25	...	290 0 0	C	4-2
22	Greenwood, R. R. G.	12.4.94	Clerk	"	14 July 1915	10	1.7.24	1.7.25	...	290 0 0	C	4-2
23	Stratford, V. W.	19.2.97	Clerk	"	14 July 1915	12	1.7.24	1.7.25	...	290 0 0	C	4-2
24	Kelce, J. D.	36.5.96	Clerk	"	26 Aug 1913	10	2.5.24	9.9.25	...	290 0 0	C	4-2
25	Gray, M. H.	28.3.97	Clerk	"	10 Mar 1915	12	8.9.24	6.10.25	...	290 0 0	C	4-2
26	Gray, M. H.	8.4.97	Clerk	"	10 Mar 1915	12	8.9.24	6.10.25	...	290 0 0	C	4-2
27	Emms, R. J.	10.2.98	Clerk	Assists generally	29 Sept 1913	12	29.9.13	1.7.22	...	286 0 0	C	3-16
28	Hannah, C. S.	11.6.96	Clerk	"	11 Dec 1913	10	11.12.13	1.7.22	...	286 0 0	C	3-16
29	Peeters, E. W.	12.6.97	Clerk	"	10 Mar 1915	10	16.3.15	1.7.23	...	273 0 0	C	3-10
30	Dwyer, N. V.	4.7.90	Clerk	" (On leave)	30 May 1916	9	30.5.16	1.7.24	...	273 0 0	C	3-10
31	Crane, E. J.	20.12.00	Clerk	"	21 June 1917	8	21.6.17	1.7.25	...	273 0 0	C	3-10
32	Fobjoy, J. F.	23.10.00	Clerk	"	25 Feb 1919	6	25.2.19	1.7.25	...	260 0 0	C	3-8
33	Harpin, G. E.	28.3.02	Clerk	"	26 Feb 1919	6	26.2.19	1.7.25	...	260 0 0	C	3-8
34	Rickett, P. A.	4.3.06	Clerk	"	13 Mar 1912	13*	27.5.19	1.7.25	...	247 0 0	C	3-8
35	Brooks, F. V.	9.1.06	Clerk	"	23 May 1920	5	25.5.20	1.7.25	...	221 0 0	C	3-6
36	O'Meara, T. M.	1.7.06	Clerk	"	25 May 1920	5	25.5.20	1.7.25	...	221 0 0	C	3-6
37	Toll, F. W. H.	9.7.03	Clerk	"	26 Nov 1920	4	26.11.20	1.1.25	...	273 0 0	C	3-5
38	Feel, I. E.	15.2.07	Clerk	"	24 Feb 1921	4	24.2.21	1.4.25	...	273 0 0	C	3-5
39	Howard, J. A.	18.04	Clerk	"	25 Feb 1921	3	25.2.21	1.4.25	...	208 0 0	C	3-5
40	Shelton, J.	10.1.04	Clerk	"	2 Mar 1922	3	2.3.22	1.4.25	...	273 0 0	C	3-4
41	Chave, C. D.	10.1.04	Clerk	"	30 Oct 1922	3	30.10.22	1.11.25	...	273 0 0	C	3-4
42	Clough, H. H.	15.4.56	Clerk	"	...	...	...	...	...	...	...	...

\* Services not continuous. † Is paid as Chairman of Closer Settlement Board. ‡ Receives £200-per annum additional as Superintendent, Vermin and Noxious Weeds Act.



1	Ball, E. J. O.	9.3.63	Clerk	Deals with matters relating to subdivision of estates, &c.	23 Nov. 1886	15.4.24	15.4.25	559	0	0	C	3-2
2	Shea, W.	24.6.72	Clerk	Is employed in Occupation Branch	28 Sept. 1886	19.6.24	19.6.25	442	0	0	C	3-2
3	McDermott, H. A.	29.1.71	Clerk	Assists generally	1 Oct. 1885	18.4.12	17.22	403	0	0	C	4-6
4	Groom, S. H.	22.2.81	Clerk	Is employed in Occupation Branch	7 Mar. 1900	1.1.13	1.1.25	403	0	0	C	4-6
5	Nicholls, J. R.	20.12.83	Clerk	Supervises clerical work for Chief Inspector of Soldier Settlement	27 Jan. 1898	11.9.20	1.1.25	377	0	0	C	4-5
6	Cread, W. M.	9.9.83	Clerk	Assists Officer-in-charge Irrigable Holdings Branch	23 Jan. 1898	29.6.21	1.7.25	377	0	0	C	4-5
7	Studdham, W.	9.8.92	Clerk	Assists in Architect's Branch	23 Dec. 1908	17.8.23	1.7.25	325	0	0	C	4-5
8	Dundas, L.	18.8.97	Clerk	Assists generally	14 July 1915	14.7.16	1.7.25	273	0	0	C	5-10
9	Birch, L. W.	17.6.00	Clerk	(In Occupation Branch)	6 June 1916	6.6.16	1.7.24	273	0	0	C	5-10
10	McKenzie, M. R.	4.7.99	Clerk	Is private secretary to Director of Land Settlement	11 June 1917	11.6.17	1.7.25	273	0	0	C	5-10
11	Ebbels, E. T.	15.2.04	Clerk	(On leave)	17 Feb. 1919	17.2.19	1.7.24	273	0	0	C	5-7
12	Penfold, A. R.	6.5.93	Clerk	Assists generally	22 Mar. 1920	22.3.20	1.7.25	234	0	0	C	5-7
13	Smith, E. C.	12.7.92	Clerk	Assists generally	8 May 1923	16.9.21	1.10.25	273	0	0	C	5-5
14	Osborn, J. H.	1.4.95	Clerk	Assists generally	16 Aug. 1923	8.5.23	1.6.25	260	0	0	C	5-5
15	Moysey, G. P.	6.2.97	Clerk	Assists generally	20 Aug. 1923	20.8.23	1.9.25	260	0	0	C	5-3
16	Bonning, N. C.	3.12.92	Clerk	Assists generally	18 Sept. 1923	18.9.23	1.10.25	260	0	0	C	5-3
17	Murray, L. S.	27.9.89	Clerk	Assists generally	17 Oct. 1923	3.10.23	1.11.25	260	0	0	C	5-3
18	Davison, R. J.	30.5.91	Clerk	Assists generally	17 Oct. 1923	17.10.23	1.11.25	260	0	0	C	5-3
19	Shannon, L. J.	28.8.87	Clerk	Assists generally	14 Mar. 1924	14.3.24	1.3.25	247	0	0	C	5-2
20	Locking, H. D.	19.4.09	Clerk	Assists generally	11 Mar. 1925	11.3.25	1.3.25	91	0	0	C	5-1
21	Sonullar, H. G.	10.3.68	Clerk	Is acting as Secretary, Outer Ports Commission	1 Jan. 1913	31.5.23	...	403	0	0	C	...
22	Owen, J. H.	23.6.84	Typist	Is acting as Secretary, Outer Ports Commission	12 Mar. 1898	14.3.21	...	273	0	0	C	...
23	Trowbridge, I. H.	3.9.99	Short-hand Writer and Typist	Assists generally	2 Feb. 1917	14.7.25	...	231	0	0	C	...
24	O'Connor, G.	5.8.93	Short-hand Writer and Typist	Assists generally	26 Oct. 1911	5.7.17	...	231	0	0	C	...
25	Fleming, E.	25.6.62	Typist (Male)	Assists generally	...	...	...	...	...	...	...	...
26	(Vacant)	...	...	...	...	...	...	...	...	...	...	...
<b>Correspondence, Board Business, &amp;c.</b>												
27	Rogers, W. H. P.	22.1.81	Clerk in charge	Deals generally with correspondence, has charge of Lands business of Board of Land and Works, &c.	27 April 1878	26.9.23	1.1.25	559	0	0	C	2-2
28	Carry, J.	25.8.95	Clerk	Assists clerk in charge	22 July 1901	30.7.23	1.1.25	442	0	0	C	3-2
29	Luly, E.	17.9.94	Clerk	Prepares Orders in Council and schedules for Board of Land and Works, &c.	21 Mar. 1912	1.7.24	1.7.25	289	0	0	C	4-2
30	Pollock, G. J. E.	10.6.92	Clerk	Acts as Private Secretary to Minister	19 Sept. 1911	1.7.24	1.7.25	209	0	0	C	4-2
31	Rice, P. P.	4.5.05	Clerk	Assists generally	14 Mar. 1924	14.3.24	1.3.25	247	0	0	C	5-2
32	Morman, T. F. E.	25.10.99	Short-hand Writers and Typists (Female)	Assists generally	8 Feb. 1923	8.2.23	...	182	0	0	C	5-1
33	Flynn, Veronica J.	...	...	...	...	...	...	...	...	...	...	...
34	(Vacant)	...	...	...	...	...	...	...	...	...	...	...
<b>Statistical, &amp;c.</b>												
35	Curtain, D. M.	2.8.71	Clerk in charge	Prepares annual report, statistics, &c.	28 Feb. 1889	6.10.23	1.1.25	449	0	0	C	3-2
36	Vipond, F. T.	13.10.76	Clerk	Deals with seed wheat, &c., advances	2 Dec. 1890	28.8.07	1.7.20	403	0	0	C	4-6
37	Meyer, A.	25.7.98	Clerk	Prepares Orders-in-Council, gazette notices, &c.	17 Mar. 1898	19.10.21	1.1.25	351	0	0	C	4-4
38	Morcom, A. M. D.	10.9.97	Clerk	Assists generally	27 July 1915	27.7.15	1.7.23	273	0	0	C	5-20
39	Wegant, G. R.	22.9.03	Clerk	Assists generally	15 Feb. 1915	15.2.15	1.7.20	224	0	0	C	5-7
40	Stauden, G.	1.4.77	Clerk	Assists generally	17 May 1920	17.5.20	1.7.25	291	0	0	C	5-6
41	Kosky, W. H.	5.4.92	Clerk	Assists generally	13 Aug. 1923	13.8.23	1.9.25	260	0	0	C	5-3
42	Manony, G. G.	23.3.94	Clerk	Assists generally	20 Aug. 1923	20.8.23	1.9.25	260	0	0	C	5-3
43	Broadbent, R.	1.5.71	Senior Messenger	Assists generally	14 Mar. 1924	14.3.24	1.3.25	247	0	0	C	5-2
44	Davison, W. C. D.	10.7.04	Messenger	Assists generally	3 Jan. 1889	1.7.22	...	270	0	0	C	...
45	Mallon, I. E.	...	Messenger	Assists generally	14 July 1920	1.7.22	...	140	0	0	C	...
46	(Vacant)	...	...	...	...	...	...	...	...	...	...	...

\* Services not continuous.

DEPARTMENT OF LANDS AND SURVEY—continued.

No. (consecutive)	Branch or Sub-Branch and Name of Officer.	Date of Appointment of Officer.	Office (or District where Stationed).	Duties.	Date of first Appointment, or of first Nomination for Public Service Act.	No. of Years in Service.	Rate of Classification or Grade.	Date of Nomination to present division.	Classif. Act No. 160.	Yearly Salary.	Classification.	
											Public Service Act.	Division.
<b>Deeds.</b>												
1	McMillan, J. L. G.	23.2.22	Clerk in charge	Superintends preparation of grants, leases &c.	10 Sept. 1901	24	5.10.23	1.1.25	...	442 0 0	C	3-2
2	Jamieson, W. C.	4.4.79	Clerk	Examines leases and grants prepared, and examines thereon	20 May 1897	28*	3.10.25	3.10.25	...	416 0 0	C	3-1
3	Campbell, R. E.	6.1.72	Clerk	Makes searches in connexion with applications for titles to land, &c.	28 Sept. 1886	39	31.10.12	1.7.20	...	403 0 0	C	4-2
4	Mercer, L. B.	1.1.197	Clerk and Draughtsman	Assists generally	8 July 1915	10	19.6.25	19.6.25	...	289 0 0	C	4-2
5	Henkel, H. J.	5.7.95	Clerk	"	19 Aug. 1914	11	19.6.14	1.7.25	...	286 0 0	C	5-8
6	Ladd, H. W.	12.1.94	Clerk	"	17 Feb. 1919	6	17.2.19	1.7.25	...	278 0 0	C	5-6
7	Ladd, C. E.	10.1.94	Clerk	"	25 May 1920	5	25.5.20	1.7.25	...	221 0 0	C	5-4
8	Slade, J. G.	23.1.95	Clerk	"	6 Nov. 1922	3	6.11.22	1.2.25	...	273 0 0	C	5-4
9	Wattle, J. C.	15.1.92	Clerk	"	20 Aug. 1923	2	20.8.23	1.9.25	...	260 0 0	C	5-3
10	Buck, E. W. L.	8.8.09	Clerk	"	8 May 1925	..	8.5.25	8.5.25	...	91 0 0	C	5-1
<b>Inquiry and Plans.</b>												
11	Weir, C.	21.7.05	Clerk in charge	Deals with appeal cases and applications for Closer Settlement lands, &c.	23 Dec. 1889	36	1.7.20	1.7.24	...	507 0 0	C	3-5
12	Russell, H.	7.9.85	Clerk	Deals with surrenders, &c., of irri-gable areas.	15 Jan. 1903	22	17.4.19	1.7.23	...	403 0 0	C	4-9
13	Edmonds, W.	22.6.92	Clerk	Deals with inquiries at counter	9 Dec. 1910	15	30.11.22	1.1.25	...	325 0 0	C	4-2
14	Jennings, S. T.	4.4.87	Clerk	Assists generally	5 June 1907	18	13.3.23	1.6.25	...	260 0 0	C	5-8
15	Moore, H.	1.9.77	Clerk	"	18 May 1923	2	18.5.23	1.6.25	...	260 0 0	C	5-8
16	O'Carroll, J. B.	22.4.95	Clerk	"	1 Oct. 1923	2	1.10.23	1.10.25	...	260 0 0	C	5-3
17	Whelan, F. J.	17.12.94	Clerk	"	11 Oct. 1923	2	11.10.23	1.11.25	...	260 0 0	C	5-3
18	(Vacant)		Shorthand Writer and Typist (Male)	"	...	..	...	...	...	...	C	...
19	Nugent, W. E.	16.12.99	Typist	Assists generally	11 Oct. 1916	9	29.6.23	...	...	231 0 0	C	...
20	Hodges, Caroline I.	4.3.87	Telephonist	"	20 Dec. 1911	14	11.6.18	...	...	169 0 0	C	...
21	Fricke, F. T. A.	26.6.72	District Officer	Is in sub-charge of clerical work relating to sales and selections pertaining to a portion of Victoria	1 April 1889	36	1.10.23	1.1.25	...	559 0 0	C	2-2
22	Burgess, E.	24.6.69	District Officer	"	18 Mar. 1887	38	1.10.23	1.1.25	...	559 0 0	C	2-2
23	Curry, E. A.	30.12.70	District Officer	"	28 Feb. 1869	36	1.10.23	1.1.25	...	559 0 0	C	2-2
24	Gregson, J. B.	6.11.98	District Officer	"	8 Aug. 1889	36	1.10.23	1.1.25	...	559 0 0	C	2-2
25	Cathoun, J. A.	31.1.69	District Officer	"	24 Feb. 1886	39	1.10.23	1.1.25	...	559 0 0	C	2-2
26	Harris, T. B.	24.10.69	District Officer	"	21 Sept. 1887	38	1.10.23	1.1.25	...	559 0 0	C	2-2
27	McLachlan, H. H.	11.4.66	District Officer	Is in charge of Irrigable Holdings	4 July 1881	44	1.7.24	1.7.25	3 S.	559 0 0	C	2-1
28	Coady, J. D.	3.6.71	District Officer	Is in sub-charge of clerical work relating to sales and selections pertaining to a portion of Victoria	6 Dec. 1888	37	30.4.25	30.4.25	...	553 0 0	C	2-1
29	Edmonds, J. G.	14.2.69	District Officer	Assists District Officer (Melbourne Division)	24 Oct. 1888	37	16.9.19	1.7.23	...	507 0 0	C	3-5
30	Young, A.	10.3.72	(Vacant)	Assists District Officer (Mallee Division)	10 Feb. 1891	34	20.8.29	1.1.25	...	507 0 0	C	3-5
31	(Vacant)	8.6.64	(Vacant)	"	25 Sept. 1879	46	23.3.04	1.7.20	3 S.	403 0 0	C	4-6
32	Bovier, J. C.	14.2.66	(Vacant)	"	20 June 1881	44	23.3.04	1.7.20	3 S.	403 0 0	C	4-6
33	Brooke, J. W.	10.2.66	(Vacant)	Posts rents, &c.	29 Mar. 1888	37	28.8.07	1.7.20	...	403 0 0	C	4-6
34	O'Neill, W. J.	26.2.66	(Vacant)	Assists District Officer	5 May 1890	35	23.12.18	1.7.20	...	403 0 0	C	4-6
35	Fleming, W.	8.4.72	(Vacant)	"	1 Aug. 1885	40	3.4.02	1.7.20	...	403 0 0	C	4-6
36	Grenness, B.	7.2.70	(Vacant)	"	15 Aug. 1890	35	1.1.18	1.7.20	...	403 0 0	C	4-6
37	Northey, W. J.	13.1.74	(Vacant)	"	6 Feb. 1902	23	13.3.19	1.7.23	...	403 0 0	C	4-6
38	Wucharsch, E. W.	13.5.71	(Vacant)	"	12 June 1899	26	13.3.19	1.7.23	...	403 0 0	C	4-6
39	Conway, H. S.		(Vacant)	"					...		C	

ADMINISTRATIVE—continued.



DEPARTMENT OF LANDS AND SURVEY—continued.

No. (consecutive)	Branch or Sub-Branch Name of Officer.	Date of Birth of Officer.	Office (or District where Stationed).	Duties.	Date of first Appointment, or of first Nomination under Public Service Acts.	No. of Years in Service.	Date of Classification or Promotion to present Position.	Date of Notification to present Sub-division.	Classification, Public Service Acts.	Yearly Salary.	Division.	Class.
<b>ADMINISTRATIVE—continued.</b>												
<b>Occupation—continued.</b>												
1	Vizard, R. G.	29.7.95		Assists generally	10 Mar. 1924	1	10.3.24	10.3.25	C	247 0 0	C	5-2
2	Provis, R. L.	12.11.95		"	26 Mar. 1924	1	26.3.24	26.3.25	C	247 0 0	C	5-2
3	Read, D. H.	19.9.92		"	26 Mar. 1924	1	26.3.24	26.3.25	C	247 0 0	C	5-2
4	Dietz, T. W.	10.10.75		"	26 Mar. 1924	1	26.3.24	26.3.25	C	247 0 0	C	5-2
5	Webb, S. A.	28.9.86		" (In Closer Settlement Branch)	26 Mar. 1924	1	26.3.24	26.3.25	C	247 0 0	C	5-2
6	Nisbett, H. F.	15.11.94		"	26 Mar. 1924	1	26.3.24	26.3.25	C	247 0 0	C	5-2
7	Carlson, H.	12.8.76		" (In Closer Settlement Branch)	26 Mar. 1924	1	26.3.24	26.3.25	C	247 0 0	C	5-2
8	Jones, R.	21.2.82		"	26 Mar. 1924	1	26.3.24	26.3.25	C	247 0 0	C	5-2
9	Coutts, H.	19.1.08		"	6 May 1925	1	6.5.25	6.5.25	C	91 0 0	C	5-1
10	McAllister, K. A.	26.1.09		" (Is employed in Closer Settlement Branch)	13 May 1925	1	13.5.25	13.5.25	C	91 0 0	C	5-1
11	(Vacant) (6)	...		"	...	...	...	...	C	...	C	...
<b>Clerical Draughtsmen.</b>												
12	Reynolds, J.	16.6.67	Superintending Draughtsman	Supervises and relieves clerks and draughtsmen	26 Oct. 1881	44	24.6.19	1.1.23	C	507 0 0	C	3
13	Smith, S. L. V.	17.10.84		Charts surveys on locality plans; reports on applications for land, &c.	15 April 1901	24	12.11.17	1.7.22	C	403 0 0	C	4-6
14	Reah, A. I.	31.3.90		"	15 May 1908	17	11.7.19	1.7.24	C	377 0 0	C	4-5
15	Long, W. T.	5.8.93		"	23 Sept. 1911	14	16.9.20	1.1.25	C	377 0 0	C	4-5
16	Wood, G. L.	22.5.96		"	14 April 1913	12	16.9.20	1.1.25	C	377 0 0	C	4-5
17	Walsh, J. J.	6.10.95		"	21 Mar. 1912	13	5.4.23	1.7.25	C	395 0 0	C	4-3
18	Rice, C. E.	19.4.93		"	27 Sept. 1911	14	20.9.24	20.9.25	C	390 0 0	C	4-2
19	Collins, B. C.	7.9.74		"	6 Feb. 1890	35	25.11.21	25.11.25	C	580 0 0	C	4-2
20	Michell, H. E. H.	25.7.97		"	1 June 1914	11*	23.6.25	23.6.25	C	286 0 0	C	4-1
21	Featherston, J. H.	21.1.98		"	23 April 1914	11	28.12.25	28.12.25	C	286 0 0	C	4-1
22	Thomson, R. J.	15.6.99		"	6 June 1916	9	28.12.25	28.12.25	C	286 0 0	C	4-1
23	(Vacant)	...		Assists generally	...	...	...	...	C	247 0 0	C	4
24	Harry, W. C.	27.2.02		"	27 Feb. 1919	6	27.2.19	1.7.25	C	273 0 0	C	5-8
25	Roche, J. F.	25.5.97		Assists generally	23 May 1921	4	23.5.21	1.7.25	C	273 0 0	C	5-5
26	(Vacant) (8)	...		"	...	...	...	...	C	...	C	...
<b>Letters and Circulars.</b>												
27	Craig, J.	6.2.70	Clerk in charge	Assists generally	9 Sept. 1886	39	6.10.23	1.1.25	C	442 0 0	C	3-2
28	Porter, W.	12.11.67	Clerk	"	7 Jan. 1888	37	4.4.09	1.7.25	C	373 0 0	C	5-10
29	Lay, C. E. (jun.)	30.11.96	Clerk	"	14 May 1904	21	14.5.19	1.7.25	C	266 0 0	C	5-10
30	White, A.	26.2.85	Clerk	"	6 Mar. 1898	27	8.1.14	...	C	231 0 0	C	...
31	Walsh, R. L.	22.11.91		"	6 Oct. 1899	16	16.2.14	...	C	231 0 0	C	...
32	McKeown, L. M.	2.2.86		"	31 Oct. 1912	13	9.6.20	...	C	231 0 0	C	...
33	Walsh, F.	18.10.93	Typists	"	27 Oct. 1913	12	2.8.20	...	C	231 0 0	C	...
34	Osborne, G. E.	13.7.03		"	24 June 1920	5	6.6.24	...	C	231 0 0	C	...
35	(Vacant) (2)	...		"	...	...	...	...	C	...	C	...



No.	Name	Rank	Address	Qualifications	Appointed	Age	Salary	Remarks	Notes
1	Semmens, H.†	...	Melbourne	Inspects and reports on selections; prevents illegal occupation of Crown lands; takes proceedings against trespassers, &c.	16 Jan. 1891	34	28,2.98	...	G.
2	Lowry, A. S.†	...	Melbourne	"	8 May 1886	39	1,10.00	...	G.
3	Maceor, P. S.†	...	Beechworth	"	1 Oct. 1878	47	12,8.07	...	G.
4	Connolly, W. A.†	...	Pendigo	"	2 Jan. 1890	35	16,9.19	...	G.
5	Dermody, J. H.†	...	Ballaarat	"	1 Mar. 1900	25	30,5.21	...	G.
6	Daff, W. F.	...	Westpool	"	1 May 1913	12	29,11.22	...	G.
7	Moore, F. H.†	...	Buchan	"	1 May 1913	12	29,11.22	...	G.
8	McGuinness, H.†	...	Melbourne	"	13 Oct. 1899	26	5,11.23	...	G.
9	Norman-Bail, J. J.†	...	Ararat	"	1 May 1913	12	22,11.17	...	G.
10	Turner, H. N.†	...	Swan Hill	"	17 Nov. 1899	26	17,7.19	...	G.
11	(Vacant) (15)	...	...	"	...	...	...	...	G.
<b>Survey Offices.</b>									
<i>Land Officers, &amp;c.</i>									
12	Joy, C. J.	...	Ballaarat	Conducts Local Land Boards and land sales; miscellaneous work	17 Aug. 1878	47	12,8.07	...	G.
13	Giblett, E.	...	Geelong	"	26 Nov. 1884	41	13,7.17	...	G.
14	Murray, W.	...	Seymour and Benalla	"	8 July 1901	24	16,9.19	...	G.
15	Wilson, E. T. A.†	...	Melbourne	"	1 July 1884	41*	30,5.21	...	G.
16	Macpherson, J. W.	...	Bendigo	"	22 Oct. 1883	42	29,11.22	...	G.
17	Smart, W. J.	...	Relieving	"	8 July 1901	24	29,11.22	...	G.
18	Oates, W.	...	Sale	"	18 July 1901	24	29,11.22	...	G.
19	Hayes, J. S.	...	Beechworth	"	22 Jan. 1900	25*	5,11.23	...	G.
20	Crawford, W. M.	...	Rosham	"	23 Dec. 1909	16	16,12.24	...	G.
21	Hunter, J. E.	...	Barnsdale	"	23 Feb. 1911	14	1,5.25	...	G.
22	Williams, H. S.	...	Hamilton	"	19 Sept. 1911	14	12,10.25	...	G.
23	McLeod, S. K.	...	St. Arnaud	"	17 Sept. 1907	18	9,8.17	...	G.
24	Gourlay, C. A.	...	Ararat	"	22 Mar. 1912	13	16,9.20	...	G.
25	Singleton, E. F. H.†	...	Ararat	"	11 Mar. 1914	11*	5,2.24	...	G.
26	Gray, G. G.	...	Mildura	"	4 Mar. 1912	13*	19,6.24	...	G.
27	Smith, G. O.	...	Clerk	Assists generally Bendigo Lands office	25 Feb. 1921	4	25,2.21	...	G.
28	O'Connell, E.	...	"	" Barnsdale Lands office	25 Feb. 1921	4	25,2.21	...	G.
<b>Vermin and Noxious Weeds.</b>									
29	July, W. H.	...	Chief Inspector	"	26 Nov. 1888	37	1,7.20	...	P.
30	Pemberton, E. J. E. G.	...	Chief Inspector (Second)	"	23 July 1907	18	30,6.23	...	P.
31	Mathias, J.	...	Clerk	Supervises administrative work and deals with correspondence	11 Sept. 1891	34	1,1.13	...	C.
32	Smith, L. S. F.	...	"	Assists generally	1 May 1915	11	1,5.25	...	C.
<b>Immigration.</b>									
33	Whitehead, S.	...	Clerk in charge	"	18 Jan. 1884	41*	17,4.23	...	C.
34	Wyatt, T. E.	...	Migration Officer (London)	"	21 Jan. 1879	46	23,10.23	...	C.

§ Acts also as Clerk of Petty Sessions.

† Is also Officer in charge Land Sales Branch.

† Is also Inspector of Land Settlement.

\* Services not continuous.

DEPARTMENT OF LANDS AND SURVEY—continued

No. (continued)	Branch or Sub-Branch Name of Officer.	Date of Birth of Officer.	Office (or District where Stationed.)	Duties	Date of first Appointment, or of first Nomination under Public Service Act.	No. of Years in Service.	Date of Classification in or Promotion to present Grade or Trade.	Date of Nomination to Public Service Division.	Classification Public Service Act.	Yearly Salary.	Classification and Sub-Division.	
												Classific. No. 100.
<b>ADMINISTRATIVE—continued.</b>												
1	Atkinson, A. W. J.	23.2.69		Is in charge of papers, &c.	27 Sept. 1888	37	15.4.12	1.7.20	C	403 0 0	4-6	
2	Kealy, T. A.	28.7.75		Is with Repatriation Commission	29 Nov. 1888	36	15.4.12	1.7.20	C	403 0 0	4-6	
3	Montjoy, F. P.	1.2.85		Is Boarding Officer, &c.	21 Mar. 1912	13	7.12.23	1.1.25	C	299 0 0	4-2	
4	Dimesdale, R. O.	17.1.94		Has charge of accounts	28 Sept. 1911	14	1.7.24	1.7.25	C	299 0 0	4-1	
5	Whitfield, F. J.	23.4.86		Assists generally	17 Mar. 1913	12	17.3.13	1.7.21	C	286 0 0	5-10	
6	Oldham, G.	26.6.86		"	11 Dec. 1913	12	11.12.13	1.7.22	C	286 0 0	5-10	
7	Shiels, J. S.	15.10.86		"	11 Dec. 1913	12	11.12.13	1.7.22	C	286 0 0	5-10	
8	Wallis, W. K.	30.12.86		"	17 Aug. 1914	11	17.8.14	1.7.22	C	286 0 0	5-10	
9	Wuesler, R. H.	5.2.96		"	4 Mar. 1915	10	4.3.15	1.7.23	C	273 0 0	5-2	
10	Hynes, E.	6.6.95		"	27 Mar. 1924	1	27.3.24	17.4.25	C	247 0 0	5-2	
11	Lytle, A. J.	6.12.91		"	27 Mar. 1924	1	27.3.24	17.4.25	C	247 0 0	5-2	
12	Rohrer, R. S.	8.5.97		"	27 Mar. 1924	1	27.3.24	17.4.25	C	247 0 0	5-2	
13	Dyer, R. L.	12.6.85		"	17 Apr. 1924	1	17.4.24	17.4.25	C	247 0 0	5-2	
14	Samuel, S. G.	2.5.91		"	17 Apr. 1924	1	17.4.24	17.4.25	C	247 0 0	5-2	
15	Scott, V. W.	25.8.07		"	12 May 1924	1	12.5.24	22.5.25	C	104 0 0	5-2	
16	Cummins, W. P.	17.8.08		"	14 June 1924	1	14.6.24	23.6.25	C	104 0 0	5-2	
17	Overman, A. J.	14.11.02		"	15 Apr. 1924	1	15.4.24	...	C	231 0 0	5	
18	Galagher, Thirza G.	27.6.93		Shorthand Writer and Typist	25 Oct. 1920	5	25.10.20	...	G	195 0 0	...	
19	Hopley, J. S.	23.6.67		Shorthand Writer and Typist (female)	1 May 1913	12	1.5.13	...	G	218 0 0	...	
20	Botanic Gardens, &c.			Labourer								
21	(Vacant)			Director and Government Botanist								
22	Findlay, J. H.	29.5.69		Secretary	19 Jan. 1887	38	10.9.94	...	G	325 0 0 <sup>4</sup>	A	
23	St. John, P. R. H.	11.5.72		Storekeeper, Seedsman, and Classifier	— July 1883	42	10.9.24	...	G	325 0 0 <sup>4</sup>	...	
24	Neath, A. T.	20.11.70		Head Gardener	18 Dec. 1907	18	17.9.24	...	G	270 0 0	...	
25	Soues, J. L.	8.1.75		Mechanic	13 Aug. 1901	24	18.1.17	...	G	270 0 0	...	
26	Sierakowski, F. V. E.	22.4.68		Is in charge of electric motor engine; attends to water pipes and general repairs	1 May 1913	12	28.3.17	...	G	231 0 0	...	
27	Body, A. J.	27.7.77		Assistant Mechanic Carpenter and Pattern maker	2 Sept. 1908	17	14.12.23	...	G	244 0 0	...	
28	Tadich, M. S.	17.9.62		Painter and Writer, Senior	21 Oct. 1901	34	24.2.19	...	G	270 0 0	...	
29	Denecker, F. T.	12.8.84		Painter and Writer	13 July 1915	10	12.11.17	...	G	257 0 0	...	
30	Brown, J. R.	1.2.72		Propagator and Nurseryman	13 July 1908	17	14.1.25	...	G	244 0 0	...	
31	Shaw, A.	15.12.63		Gardeners, Grade I.	13 Dec. 1888	37	27.8.01	...	C	244 0 0	...	
32	Spellman, C. S.	25.9.67		"	28 Aug. 1890	35	31.2.06	...	C	244 0 0	...	
33	Power, W. J.	1.5.75		"	8 Aug. 1891	34	1.5.14	...	C	244 0 0	...	
34	Rush, Thomas	29.6.82		"	8 Mar. 1911	15	3.4.11	...	C	244 0 0	...	
35	Bessant, A. A.	19.3.81		Treasury Gardens.	20 Aug. 1913	12	21.3.17	...	C	244 0 0	...	
36	Callaghan, T.	14.2.70		"	1 May 1913	12	1.5.17	...	C	244 0 0	...	

1	Stephenson, S. S.	24.8.72	Gardeners, Grade I.	6 Jan. 1891	34	30.7.17	244	G	G-2
2	Hand, T.	20.1.72	"	18 April 1907	18	22.11.17	244	G	D-2
3	Moule, A. E.	12.2.84	"	24 Oct. 1901	24	16.9.23	244	G	
4	Stephenson, G. T.	26.7.63	"	18 Sept. 1907	18	16.9.24	244	G	
5	Keays, E.	13.4.69	"	22 June 1908	17	25.5.25	231	G	
6	Griffiths, W.	28.6.74	"	10 Nov. 1910	15	25.11.13	231	G	
7	Ranking, N.	24.3.82	"	28 May 1908	17	31.12.13	231	G	
8	Murphy, T.	15.2.87	"	12 Dec. 1906	19	13.5.14	231	G	
9	Jones, A. T.	12.10.66	"	1 May 1913	12	17.4.17	231	G	
10	Jones, A. E.	23.12.94	Gardeners, Grade II.	23 Aug. 1913	15	9.6.17	231	G	
11	Cassidy, P.	12.1.93	"	17 July 1911	14	13.12.17	231	G	
12	Griffin, G. F.	9.9.93	"	10 Dec. 1910	15	16.9.24	231	G	
13	Dunlop, J.	2.10.73	"	30 Sept. 1907	18	16.9.24	231	G	
14	Stephenson, G. R.	19.12.92	"	1 June 1913	12	27.6.25	218	G	
15	Gibbs, J.	27.12.61	"	27 Sept. 1913	12	44.5.17	218	G	
16	Knight, H. P.	3.3.76	"	26 Oct. 1917	8	26.10.17	218	G	
17	Chamberlain, J. H.	4.8.86	"	19 Feb. 1915	10	21.1.18	218	G	
18	Steel, A. G.	17.3.87	"	13 April 1916	9	12.5.19	218	G	
19	Griffiths, J. T.	31.12.86	"	20 Aug. 1914	11	10.11.19	218	G	
20	Price, G. F.	21.7.88	"	22 Aug. 1917	6	25.4.21	218	G	
21	Beek, H. L.	25.7.98	"	12 Oct. 1921	4	25.10.23	218	G	
22	Grey, W. H.	16.8.09	"	12 Feb. 1923	2	14.10.24	218	G	
23	Sandford, F. H.	23.6.02	"	12 Nov. 1924	1	12.11.24	218	G	
24	Newton, W. J.	14.3.94	"	12 Nov. 1924	1	12.11.24	218	G	
25	Hand, R. G.	28.9.04	"	1 Dec. 1924	1	3.12.24	218	G	
26	Penty, G.	26.12.70	"	17 Feb. 1925	1	17.2.25	218	G	
27	Roper, F. N.	4.11.79	"	19 Mar. 1925	...	13.3.25	218	G	
28	Smith, J. A.	11.2.77	"	11 May 1891	31	1.7.19	297	G	
29	Forster, D. S.	17.10.94	"	1 May 1913	19	1.7.17	231	G	
30	Wells, H.	30.3.80	"	1 June 1915	16	1.7.17	231	G	
31	(Vacant) (3)	12.11.70	Senior Mower and Carter	25 March 1909	16	28.4.20	231	G	
32	Souss, D. F.	28.5.63	Mower and Carter	8 Oct. 1891	34	20.1.02	218	G	
33	White, P.	2.10.78	"	19 Sept. 1907	18	10.9.07	218	G	
34	Hitchon, F. B.	20.7.78	"	15 Feb. 1924	1	15.2.24	114	G	
35	Auton, H. A.	19.5.99	"	17 April 1924	1	17.4.24	101	G	
36	Middleton, C. M.	7.7.73	Wachman	28 Feb. 1925	...	28.2.25	...	G	
37	Williams, Jas.	2.5.66	Labourer	21 Mar. 1890	35	1.7.24	442	P	
38	Jennings, T. H.	8.7.06	"	22 Aug. 1913	12	28.11.23	299	P	
39	Greig, J. A.	17.3.07	"	...	...	...	...	P	
40	Stubby, F. N. S.	17.3.07	"	...	...	...	...	P	
41	Sandford H. W.	27.1.03	"	...	...	...	...	P	
42	(Vacant) (4)	...	"	...	...	...	...	P	
43	Herbertism.	7.12.79	Senior Assistant	...	...	...	...	P	
44	Morris, F. F.	16.1.96	Assistant	...	...	...	...	P	

SURVEY.

45	Surveyor-General.	24.5.61	Surveyor-General	Has general supervision of Professional Branch	5 Feb. 1890	85	13.2.25	800	P.	A.
46	Finniger, G. S.	24.5.63	Bairnsdale	Directs the work of surveyors in district; inspects surveys; examines and certifies to plans and surveyors' accounts; reports generally on applications; and deals with classification of Crown lands	20 Oct. 1899	26	1.7.20	689	P.	B-6
47	Mott, F. D.	18.11.66	Ararat	"	24 Oct. 1890	35	1.7.20	689	P.	B-6
48	Tobin, A. E. W.	18.11.70	Melbourne	"	26 Oct. 1890	26	1.7.20	689	P.	B-6
49	Campbell, Peter	25.8.70	Benalla	"	17 Dec. 1901	24	1.7.20	689	P.	B-6
50	Gray, R. J.	21.3.73	Benalla	"	17 Dec. 1901	24	1.5.25	689	P.	B-6
	Moore, H. W.	21.3.73	Bendigo	"	17 Dec. 1901	24	1.5.25	689	P.	B-6

\* With quarters.

DEPARTMENT OF LANDS AND SURVEY—continued.

No. (consecutive)	Branch or Sub-Branch and Name of Officer.	Date of Birth of Officer.	Office (or District where Stationed).	Duties.	Date of Appointment, or of first Nomination under Public Service Acts.	No. of Years in Service.	Date of Classification in or of Continuation of Position, Class, Position, or Grade.	Date of Nomination to present Sub-division.	Classification Act No. 100.	Yearly Salary.	Classification, Public Service Acts.	
											Division.	Class Sub-division.
<b>SURVEY—continued.</b>												
<b>Surveyor-General—continued.</b>												
1	Assistant Surveyors, &c.											
2	Pools, J. R.	9.1.65		Surveys country lands, roads, townships, &c.	19 Nov. 1907	18	1.7.20	1.7.23	...	520 0 0	P.	C-6
3	Grover, W. J.	23.12.69		"	4 Aug. 1913	12	1.7.20	1.7.23	...	520 0 0	P.	C-6
4	Pearson, O. G.	11.8.87		"	24 June 1913	12	1.7.20	1.7.23	...	520 0 0	P.	C-6
5	King, A.	10.6.79	Staff Surveyors	"	17 Dec. 1920	5	17.12.20	1.7.25	...	507 0 0	P.	C-5
6	Sutton, E. H.	31.1.74		"	22 Feb. 1921	4	22.2.21	1.7.25	...	507 0 0	P.	C-5
7	Clark, C. T.	17.5.94		"	6 Dec. 1922	3	6.12.22	1.7.25	...	468 0 0	P.	C-3
8	Chappel, K. L.	8.6.98		"	7 Feb. 1924	1	7.2.24	17.3.25	...	442 0 0	P.	C-3
9	Day, A. J.	29.6.72		Examines plans; prepares cases for submission to Surveyor-General	17 Dec. 1901	24	27.6.23	1.7.25	...	468 0 0	P.	C-3
10	Smith, W. E.	11.2.69		Examines and registers accounts for departmental surveys, &c.	6 Oct. 1886	39	1.1.13	1.7.20	...	403 0 0	P.	C-4
11	Graham, F. C. M.	12.1.87		Assists generally (On leave)	26 Mar. 1924	1	26.3.24	26.3.25	...	247 0 0	C.	5-3
12	<i>Draughting, &amp;c.</i>											
13	Corben, A. E.	19.8.68	Chief Draughtsman	Supervises compiling draughtsmen, lithographers, and photographers in compilation and publication of parish plans, &c.; also prepares technical descriptions	30 Jan. 1884	41	15.9.24	15.9.24	...	687 0 0	P.	B-4
14	Hilcke, F. S.	6.10.68	Superintending Draughtsman	Directs the work of compiling draughtsmen	13 Oct. 1890	35	24.11.24	24.11.24	...	546 0 0	P.	C-7
15	Green, S. F.	1.8.69	Draughtsman	Compilation and examination of plans; special work	17 Dec. 1901	24	23.11.22	1.7.25	...	468 0 0	P.	C-3
16	Hansford, H.	1.3.62		"	17 Dec. 1901	24	22.5.23	1.7.25	...	468 0 0	P.	C-3
17	Nutting, G. J.	27.9.77		Compilation of plans; miscellaneous work	17 Dec. 1901	24	17.7.24	1.7.25	...	442 0 0	P.	C-3
18	Anderson, V. E.	14.4.80		"	12 June 1908	17	1.7.24	1.7.25	...	442 0 0	P.	C-3
19	Martin, C. R.	14.10.86		"	24 July 1908	17	1.7.24	1.7.25	...	442 0 0	P.	C-3
20	Setton, J.	16.6.67		"	13 Oct. 1910	15	5.8.25	5.8.25	...	416 0 0	P.	C-1
21	(Vacant)			"								
22	Wiseman, G. E.	27.5.68		Miscellaneous work	17 Dec. 1901	24	1.7.20	1.7.20	...	403 0 0	P.	D-5
23	Rapley, C. T.	18.3.82		Compilation of plans; miscellaneous work	14 July 1911	14	1.7.20	1.7.23	...	403 0 0	P.	D-6
24	Findall, E. H.	16.1.89		"	19 Dec. 1911	14	1.7.20	1.7.23	...	403 0 0	P.	D-6
25	Selby, R. B.	20.8.68		"	8 Aug. 1913	12	1.7.20	1.7.23	...	377 0 0	P.	D-5
26	Staveley, H. C. C.	26.8.66		"	8 Mar. 1919	6	16.9.20	1.7.25	...	377 0 0	P.	D-5
27	Dunn, R. S.	32.2.62		"	28 Mar. 1919	6	16.9.20	1.7.25	...	377 0 0	P.	D-5
28	Fleming, H. A.	11.5.61		"	9 Mar. 1921	4	9.3.21	1.7.25	...	325 0 0	P.	D-3
29	Brathwaite, M. A.	28.2.65		"	12 May 1922	3	11.4.23	1.7.25	...	325 0 0	P.	D-3
30	Yurston, G. A.	19.8.62		"	1 May 1922	3	14.6.23	1.7.25	...	289 0 0	P.	D-2
31	Bladon, A. C.	17.8.62		"	1 May 1922	3	28.12.23	1.7.25	...	289 0 0	P.	D-2
32	MacDonald, J. R.	9.10.61		"	20 July 1923	2	1.9.24	9.9.25	...	289 0 0	P.	D-2
33	Stapleton, J. H.	19.9.85		"	9 Sept. 1924	1	9.9.24	9.9.25	...	289 0 0	P.	D-2
34	Edwards, F. J.	21.9.82		Assists in Adjusting Branch	9 Sept. 1924	1	9.9.24	9.9.25	...	289 0 0	P.	D-2
35	Ashworth, A. G.			"								
36	(Vacant)			"								
37	Faccia, C. C.	10.4.06		Compilation of plans; miscellaneous work	4 May 1925	...	4.5.25	4.5.25	...	208 0 0	P.	E-5
38	Lynch, G.	10.9.06		"	4 May 1925	...	4.5.25	4.5.25	...	208 0 0	P.	E-5
39	(Vacant) (S)			"								
40	Marshall, A. J.	16.2.63	Clerk	Keeps record of issue and return of original plans, &c.	1 April 1878	47	14.11.11	1.7.20	none	403 0 0	P.	4-6
41	Tuck, H.	17.10.86		Assists generally	12 June 1903	22	25.9.12	1.7.30	...	286 0 0	C.	5-10
42	Tye, G. L.	17.10.86	Plan Mounter	Assists generally	11 May 1923	2	11.5.23	11.5.23	...	247 0 0	C.	...



DEPARTMENT OF PUBLIC WORKS.

No. (consecutive)	Branch of Sub-Branch and Name of Officer.	Date of Birth of Officer.	Office (or Districts where Stationed).	Duties.	Date of first Appointment, or of first Nomination under Public Service Act.	No. of Years in Service.	Date of Classification in or Promotion to present Office or Position.	Date of Nomination to present Sub-Division.	Classification, Public Service Act.	Yearly Salary.	Classification, Public Service Act.
1	Merrin, A. H.	1.8.64	Secretary for Public Works	Has general charge as Head of the Department and direct supervision of administrative work; is also a member of the Board of Land and Works	2 Nov. 1906	19	6.3.24	...	1.260 0 0	1st	...
ADMINISTRATIVE.											
2	Correspondence, Accounts, &c.										
2	Jamieson, H. M.	29.7.69	Chief Clerk and Accountant	Supervises administrative work (under the Secretary) and deals generally with accounts	4 Nov. 1885	40	3.12.23	1.1.25	C.	676 0 0	C. 1-2
3	Dunn, W.	21.9.64	Senior Clerk and Assistant Accountant	Supervises detailed expenditure, &c.	11 Mar. 1882	43	17.11.24	17.11.25	C.	559 0 0	C. 2-2
4	Thomas, H. E. G.	11.10.67	Clerk	Is in charge of Local Government Branch	24 Mar. 1884	41	1.7.20	1.7.24	none	624 0 0	2-5
5	Henry, J. R.	13.8.72	Clerk	Is in charge of Unused Roads and Water Frontages Branch; also special duties	6 Aug. 1887	38	1.4.20	1.7.23	C.	507 0 0	C. 3-5
6	Moore, F.	14.7.65	Clerk	Keeps accounts; keeps rent roll register, &c.	15 May 1879	46	9.9.04	1.7.20	none	403 0 0	C. 4-6
7	Cook, V. V.	13.9.84	Clerk	Is in charge of Correspondence and Wire Netting Branch	26 Sept. 1901	24	14.1.19	1.7.20	C.	403 0 0	C. 4-6
8	McLish, J. K.	24.10.70	Clerk	Keeps advertising accounts, Grants, &c.	1 Feb. 1907	18	3.1.13	1.7.24	C.	325 0 0	C. 4-3
9	Pollock, R.	9.5.90	Clerk	Keeps advance accounts	8 Jan. 1908	16	8.2.23	1.7.25	C.	329 0 0	C. 4-3
10	Carver, G. R.	10.12.83	Clerk	Is Private Secretary to the Minister	11 Nov. 1908	17	1.10.08	1.7.25	C.	329 0 0	C. 4-3
11	Math, C. W. J.	10.6.90	Clerk	Assists generally (on leave)	11 Nov. 1908	17	1.10.08	1.7.25	C.	329 0 0	C. 4-3
12	Sals, C. J. J.	26.7.87	Clerk	"	11 May 1915	10	1.9.15	1.7.25	C.	273 0 0	C. 5-10
13	Tyrell, J. J.	18.2.88	Clerk	"	1 Mar. 1915	10	26.3.19	1.7.25	C.	273 0 0	C. 5-10
14	Fennell, J. R.	21.3.93	Clerk	"	29 April 1920	5	12.8.20	1.7.25	C.	271 0 0	C. 5-10
15	Henricks, R. B.	23.4.97	Clerk	"	12 Aug. 1920	5	8.10.20	1.7.25	C.	271 0 0	C. 5-10
16	Miznet, J. D.	6.3.85	Clerk	"	1 Feb. 1923	2	1.9.23	1.3.25	C.	269 0 0	C. 5-2
17	Lengap, E. W.	2.8.85	Clerk	"	27 Aug. 1923	2	27.8.23	1.9.24	C.	247 0 0	C. 5-2
18	King, J. G.	24.9.89	Clerk	"	20 Nov. 1923	2	20.11.23	1.12.24	C.	247 0 0	C. 5-2
19	King, T. G.	22.5.02	Typist	"	22 April 1921	4	14.1.24	...	C.	231 0 0	C. 5-2
20	Tallich, A. E.	17.6.88	Assistant	In Plan room	1 May 1913	12	31.10.24	...	C.	221 0 0	C. 5-2
21	Swallow, R. V.										
22	Swallow, R. V.										
Caretaker, Messengers, &c.											
23	Moss, A.	1.5.72	Superintendent	Has charge of buildings, and supervision of cleaning staff	9 Feb. 1888	37	10.6.09	...	C.	283 0 0	C. 5-2
24	(Vacant)		Foreman Labourer	Answers inquiries; attends to telephone room, &c.	18 Jan. 1890	35	7.8.11	...	C.	231 0 0	C. 5-2
25	Vine, C. H.	21.5.67	Hall Porter	Records Office	23 June 1890	35	18.7.04	...	C.	231 0 0	C. 5-2
26	Ostorne, E. A.	11.4.79	Caretaker	Bendigo	16 April 1907	18	23.12.12	...	C.	218 0 0	C. 5-2
27	Gray, W. H.	3.5.80	Senior Chauffeur	"	23 April 1915	10	23.4.15	...	C.	237 0 0	C. 5-2
28	Hamilton, A. E.	20.4.86	Senior Chauffeur	"	17 Dec. 1909	16	30.6.13	...	C.	237 0 0	C. 5-2
29	Robinson, J. H.	27.8.90	Messenger	"	9 Oct. 1907	18	10.1.19	...	C.	244 0 0	C. 5-2
30	Clack, G.	8.6.72	Labourer, Senior	At Government House	6 Oct. 1890	35	6.10.90	...	C.	218 0 0	C. 5-2
31	Davies, E. R.	7.9.70	Labourer	Records Office	7 Oct. 1907	18	19.4.09	...	C.	218 0 0	C. 5-2
32	Cahill, H. G.	8.1.88	"	"	31 Mar. 1911	14	31.3.11	...	C.	218 0 0	C. 5-2
33	Meadows, J. M.	14.12.75	"	"	13 Jan. 1912	13	13.1.12	...	C.	218 0 0	C. 5-2
34	Bennett, R. L.	23.5.87	"	"	11 Sept. 1907	18	1.1.13	...	C.	218 0 0	C. 5-2
35	Vance, J. R.	31.12.73	"	"	30 Mar. 1911	14	1.1.13	...	C.	218 0 0	C. 5-2
36	Strachan, J. W.	28.12.82	"	"							

1	O'Sullivan, C.	Labourer	27.4.06	Records Office	1 May 1913	12	1.5.13	218	0	0	G.
2	McAreev, J.	"	31.7.08	"	1 June 1913	12	16.7.18	218	0	0	G.
3	Gay, F. J.	Records Office	15.9.03	Records Office	1 June 1913	12	10.1.19	218	0	0	G.
4	Gray, R. B.	"	16.2.06	"	29 June 1912	13	16.8.21	218	0	0	G.
5	Court, H. W.	"	16.4.08	"	15 May 1924	1	15.5.24	218	0	0	G.
6	(Vacant) (4)	"		"							
7	Dealey, D.	Wakchunan	1.2.27	"	28 May 1925	...	28.5.25	218	0	0	G.
8	Shilton, L. V.	Lift Attendant	1.3.30	"	15 May 1909	16	15.5.09	218	0	0	G.
9	Lutvigson, L. E.	"	1.3.31	"	4 Dec. 1919	6	4.12.19	218	0	0	G.
10	McLaren, D. C.	"	11.3.29	Records Office	9 Aug. 1920	5	9.8.20	218	0	0	G.
11	Day, H. S.	"	23.6.22	"	13 June 1922	3	13.6.22	218	0	0	G.
12	Snell, J. W.	Gardener, Foreman	13.8.05	"	1 May 1913	12	1.5.13	257	0	0	G.
13	Barnard, G. L.	Gardener, Grade II.	13.8.05	"	1 May 1913	12	1.5.13	231	0	0	G.
14	P'Brien, J.	"	13.7.07	Macedon	1 May 1913	12	1.5.13	231	0	0	G.
15	Deagan, J.	"	13.7.07	"	1 May 1913	12	1.5.13	231	0	0	G.
16	McInerney, T.	"	18.12.07	"	1 June 1913	12	1.6.13	231	0	0	G.
17	McFarland, R.	"	11.11.09	"	22 Jan. 1925	...	22.1.25	231	0	0	G.

PROFESSIONAL.

18	Smith, E. E.	Chief Architect	4.10.70	Is in charge of architectural work	30 Sept. 1923	3	30.9.23	1,000	0	0	P.
19	MacKenzie, D.	District Architect, Senior	31.1.01	Is in sub-charge of architectural work relating to buildings, &c. (Eastern)	6 June 1889	36	11.10.24	663	0	0	P.
20	Wood, A. J.	District Architect	31.12.57	" " " " (Metro-politan)	6 Mar. 1888	37	26.9.21	611	0	0	P.
21	McLean, J. B.	"	8.9.73	" " " " (Central)	12 May 1911	14	11.3.25	559	3	0	P.
22	Smart, W. A.	"	5.11.80	" " " " (Western)	1 May 1913	12	1.10.25	559	0	0	P.
23	Czany, W. F.	Architect	22.1.69	" " " " " "	25 Sept. 1889	26	12.8.25	546	0	0	P.
24	Cyler, A. H.	Assistant Architect	19.8.61	In architectural work relating to buildings, &c. (Western)	1 May 1913	12	19.12.24	416	0	0	P.
25	(Vacant) (2)	"		"							
26	Strens, W. V.	"	16.4.77	"	17 Sept. 1912	13	1.7.20	403	0	0	P.
27	Bissell, J. C. R.	"	11.5.07	"	1 May 1913	12	1.7.20	403	0	0	P.
28	Chapman, C. R.	"	11.2.73	"	1 May 1913	12	1.7.20	403	0	0	P.
29	Hendy, J. F.	"	8.3.78	"	1 May 1913	12	1.7.20	403	0	0	P.
30	Parr, J. H. T. C.	"	8.3.69	"	1 May 1913	12	1.7.20	403	0	0	P.
31	Conry, H. T.	"	14.8.84	"	15 Oct. 1914	11	1.7.20	403	0	0	P.
32	Branst, E. W.	"	8.11.81	"	15 Oct. 1914	11	1.7.20	403	0	0	P.
33	Bisby, E. W.	Draughtsman	31.4.09	"	10 May 1920	6	1.7.20	325	0	0	P.
34	Whitton, H. W.	"	29.5.80	"	11 Aug. 1922	3	11.8.22	289	0	0	P.
35	Wright, C. W. C.	"	21.4.93	"	12 Aug. 1922	3	28.11.23	289	0	0	P.
36	Bosings, E.	"	13.3.92	"	11 July 1924	1	11.7.24	289	0	0	P.
37	Conroy, J.	"	16.11.70	"	23 Oct. 1924	1	23.10.24	289	0	0	P.
38	Firth, J.	"	6.4.94	"	7 Aug. 1925	...	7.8.25	286	0	0	P.
39	Day, R. C.	"	14.10.98	"	7 Aug. 1925	...	7.8.25	286	0	0	P.
40	Brookwell, F. G.	"	7.11.98	"	10 July 1924	1	10.7.24	273	0	0	P.
41	Glass, P. O. J.	Draughtsman	21.6.61	Prepares plans, specifications, estimates of furniture and fittings, &c.	9 Sept. 1878	47	1.7.20	520	0	0	P.
42	Campbell, W.	Clerk and Draughtsman	10.7.72	Deals with matters relating to new school sites, school buildings, &c.	13 Nov. 1889	36	1.7.20	442	0	0	C.
43	Gleason, M. C.	Clerk	30.4.83	Is clerk to Chief Architect	7 Mar. 1900	25	1.1.13	403	0	0	C.
44	Courtney, J. P.	Clerk	11.12.69	Assists in Contract Room	1 Oct. 1884	41	11.5.89	286	0	0	C.
45	Birehill, A. W.	Clerk	7.5.91	Assists Clerk and Draughtsman	25 Feb. 1909	16*	22.5.11	286	0	0	C.
46	Kilduff, T.	Clerk	25.4.93	Assists generally	13 Sept. 1923	2	13.9.23	247	0	0	C.
47	Hewson, S.	Typist and Assistant (Male)	7.9.81	"	20 Jan. 1902	23	16.11.23	257	0	0	C.

\* Services not continuous. † With-quarters. ‡ Includes gratuity of £260 p.a. for performing the duties of Secretary for Mines.

DEPARTMENT OF PUBLIC WORKS—continued.

No. (continued)	Branch or Sub-Branch Name of Officer.	Date of Birth of Officer.	Office (or District where Stationed)	Duties.	Date of Appointment, or of first Nomination Public Service Acts.	No. of Years in Service.	Date of Classification in Grade, Position, or Station.	Date of Notification to present Sub-division.	Classification, Public Service Acts.	Yearly Salary.	Classification, Public Service Acts.	
											Division.	Class Sub-Act.
<b>Architectural—continued.</b>												
<i>Inspectors of Works.</i>												
1	Fletcher, A. H. G.	21.1.64	Melbourne	Supervises works and buildings	16 April 1888	37	1.7.20	1.7.20	P.	408 0 0	P.	D.—6
2	Hovatt, F. D.	22.11.63	Melbourne	"	16 April 1883	37	1.7.20	1.7.20	P.	408 0 0	P.	D.—6
3	Trotter, H. G.	18.11.62	Melbourne	"	16 Sept. 1890	35	1.7.20	1.7.20	P.	408 0 0	P.	D.—6
4	Hendry, J.	14.6.84	Melbourne	"	20 Feb. 1905	20	1.7.20	1.7.20	P.	408 0 0	P.	D.—6
5	Neill, J. F.	16.1.61	Melbourne	"	20 Feb. 1905	20	1.7.20	1.7.20	P.	408 0 0	P.	D.—6
6	Tingey, J. W.	17.4.65	Melbourne	"	1 Oct. 1907	18	1.7.20	1.7.20	P.	408 0 0	P.	D.—6
7	Carson, J.	17.8.62	Melbourne	"	10 May 1909	16	1.7.20	1.7.20	P.	408 0 0	P.	D.—6
8	Stewart, W. H.	27.2.62	Melbourne	"	8 Feb. 1888	37	1.7.20	1.7.22	P.	408 0 0	P.	D.—6
9	O'Neill, W. H.	27.1.74	Melbourne	"	8 Nov. 1911	14	1.7.20	1.7.22	P.	408 0 0	P.	D.—6
10	Hogan, T. K.	17.6.64	Melbourne	"	1 May 1913	12	1.7.20	1.7.23	P.	408 0 0	P.	D.—6
11	O'Mara, W. P.	13.5.64	Melbourne	"	1 May 1913	12	1.7.20	1.7.23	P.	408 0 0	P.	D.—6
12	Parson, A. A.	30.5.65	Melbourne	"	1 May 1913	12	1.7.20	1.7.23	P.	408 0 0	P.	D.—6
13	Riddon, W. H.	11.5.68	Melbourne	"	1 May 1913	12	1.7.20	1.7.23	P.	408 0 0	P.	D.—6
14	Ferguson, A.	13.7.68	Melbourne	"	12 Nov. 1888	37	1.7.20	1.7.23	P.	408 0 0	P.	D.—6
15	White, G. B.	20.12.70	Melbourne	"	15 June 1911	14	1.7.20	1.7.24	P.	408 0 0	P.	D.—6
16	(Vacant) (4)	...	...	...	...	..	...	...	...	...	...	D.
<b>Government Valuer.</b>												
17	Dykes, E. E.	9.9.67	Valuer of Land and Buildings	...	21 Dec. 1883	42	4.3.21	1.7.25	P.	663 0 0	P.	B.—5
18	Riddout, F. C.	20.2.85	Assistant Valuer and Surveyor	...	1 May 1913	12	26.4.21	1.7.25	P.	507 0 0	P.	C.—5
19	McIntosh, W. W.	26.9.61	Draughtsman	...	1 May 1913	12	1.7.20	1.7.20	P.	286 0 0	P.	E.—10
<b>Mechanics, &amp;c.</b>												
20	Murphy, C. H.	18.6.66	Engineer Mechanics	Government House	5 April 1889	36	1.1.99	...	G.	322 0 0	G.	...
21	Saunders, J.	29.3.65	Public Offices, Melbourne	...	12 Oct. 1915	10	17.1.96	...	G.	322 0 0	G.	...
22	Dees, J.	6.11.75	At Law Courts	...	1 May 1915	12	6.7.18	...	G.	322 0 0	G.	...
23	Curtis, F. A.	16.8.84	Cabinetmaker	...	28 April 1911	14	3.8.29	...	G.	283 0 0	G.	...
24	Freeman, J. H.	30.7.75	Carpenter	...	15 June 1911	14	2.10.25	...	G.	270 0 0	G.	...
<b>Engineering, &amp;c.</b>												
25	Kernode, G.	29.1.73	Chief Engineer and Engineer Ports and Harbors	Is in charge of engineering work; also of deciding and harbors, harbor lighthouses, buoys, &c.; is Collector of Imposts and Wharfage Rates, and is Emigration, Immigration, and Port Officer	23 April 1905	20	29.4.17	...	P.	1,000 0 0	P.	A.
26	Clark, A. T.	11.6.76	Engineer	Has charge (under Chief Engineer) of road and other works executed by Government; prepares plans and specifications; also supervises plans and specifications furnished by local bodies for subsidized works	23 Sept. 1909	16	3.8.23	3.8.23	P.	689 0 0	P.	B.—6



No.	Name	Rank/Position	Grade	Salary	Start Date	End Date	Notes	Class
1	Robertson, C. S.	Assistant Engineer	P.	546 0 0	26 Feb. 1889	1.7.20	Inspects and prepares plans and specifications, &c.	C-7
2	Couchman, C. P.	Assistant Engineer	P.	546 0 0	1 April 1889	1.7.20	"	C-7
3	Stevenson, D. S.	Assistant Engineer	P.	546 0 0	15.5.91	1.7.20	"	C-7
4	MacKenzie, A. D.	Assistant Engineer	P.	546 0 0	3.1.95	1.7.20	"	C-7
5	Penrose, W. H.	Draughtsman	P.	408 0 0	11 Nov. 1913	14.1.24	"	D-6
6	Watson, W.	Draughtsman	P.	408 0 0	12 June 1908	1.7.20	"	D-6
7	McCall, C. S.	Draughtsman	P.	408 0 0	16 Oct. 1914	1.7.20	"	D-6
8	Nesdon, P. J.	Clerk	P.	264 0 0	9 Jan. 1924	26.1.25	Assists generally	E-10
9	Praden, W.	Inspector	G.	288 0 0	27 Mar. 1914	1.7.22	"	E-7
10	Charles, T. E.	Inspector	G.	288 0 0	1 May 1913	1.5.13	"	E-7
11	Schulz, S. A. W.	Inspector	G.	288 0 0	1 May 1913	1.5.13	"	E-7
12	Wilkinson, R. J.	Inspector	G.	288 0 0	1 May 1913	1.5.13	"	E-7
13	(Vacant) (2)	Inspector	G.	288 0 0	1 May 1913	1.5.13	"	E-7
<i>Electric Light and Power.</i>								
14	Waters, G.	Mechanical Engineer (in charge)	P.	585 0 0	8 May 1913	1.7.24	Prepares plans of mechanical works, and is Chief Inspector of Boilers	B-2
15	Abrahams, N. L.	Overseer of Works	G.	348 0 0	1 May 1913	1.5.13	"	C
16	Payne, W. J.	General Assistant	C.	286 0 0	14 Aug. 1913	1.7.23	"	C
17	Minster, S. C. C.	General Assistant	G.	256 0 0	20 Nov. 1919	20.11.19	"	C
<i>Ports and Harbors.</i>								
18	Smith, T. H.	Assistant Engineer and Marine Surveyor	P.	546 0 0	14 Oct. 1901	1.7.20	Has charge of marine survey work, &c.	C-7
19	Larkin, J. P.	Assistant Marine Surveyor	P.	403 0 0	29 May 1914	1.7.20	Assists in Marine Surveying work	D-8
20	Masters, E.	Draughtsman	P.	403 0 0	7 Mar. 1912	1.7.20	"	D-6
21	Breen, W.	Senior Clerk	C.	507 0 0	18 Mar. 1887	27.1.21	"	3-5
22	McNamara, F.	Clerk	C.	403 0 0	8 Aug. 1889	1.7.20	Supervises clerical work; is Assistant Immigration Officer and Collector of Wharfrage	4-6
23	Marbaw, M. V.	Clerk	C.	351 0 0	92 May 1902	1.1.25	Checks wharfrage collections; deals with accounts	4-4
24	Brittain, C. V.	Clerk	C.	286 0 0	25 Oct. 1910	1.7.20	Assists with correspondence; deals with accounts	5-10
25	Mitchell, S. H.	Clerk	C.	91 0 0	10 June 1925	10.6.25	Assists generally	5-1
26	(Vacant) (3)	Clerk	C.	91 0 0	10 June 1925	10.6.25	"	5-1
27	Prince, G.	Despatch Officer	G.	216 0 0	25 Mar. 1890	1.7.20	Assists generally	5
28	O'Brien, F. F.	Messenger	G.	231 0 0	10 Aug. 1906	1.1.13	"	5
<i>Dredges, Snagging, &amp;c.</i>								
29	(Vacant)	Inspector	P.	...	...	...	"	C
<i>Dredging Dept.</i>								
30	Jones, R.	Master Rip	G.	357 0 0†	30 Dec. 1886	20.3.19	"	G.
31	(Vacant) (4)	Chief Engineer	G.	...	...	...	"	G.
32	(Vacant)	Engineer, Second	G.	348 0 0†	10 Mar. 1914	26.6.16	"	G.
33	David, L.	Master Pilot	G.	309 0 0†	1 May 1913	12.5.19	"	G.
34	Watkinson, J.	Master W. H. Edgar	G.	...	...	...	"	G.
35	(Vacant)	Shipwright, Senior	G.	322 0 0†	15 June 1911	10.11.19	"	G.
36	Thomson, R.	Shipwright in Charge	G.	335 0 0	15 June 1911	12.2.19	"	G.
37	Smith, A.	Yard Foreman	G.	335 0 0	1 May 1913	1.5.13	"	G.
38	Stackenziel, A. A. E.	Engineer	G.	283 0 0	1 May 1913	1.5.13	"	G.
39	Starr, J. H.	Master	G.	283 0 0	1 May 1913	1.5.13	"	G.

† With rations.

† With quarters.

\* Services not continuous.

DEPARTMENT OF PUBLIC WORKS—continued.

No. (consecutive)	Branch or Sub-Branch and Name of Officer.	Date of Birth of Officer.	Office (or District where Stationed).	Duties.	Date of first Appointment, or of first Nomination under Public Service Acts.	No. of Years in Service.	Date of Classification (Class or Grade).	Date of Nomination to Present Division.	Classification. No. 180.	Yearly Salary.	Classification. Public Service Acts.	
											Division.	Class and Sub-division.
											£ s. d.	
<b>Engineering, &amp;c.—continued.</b>												
<i>Dredging Dept.—continued.</i>												
1	(Vacant) (3)	...	Mate, First ...	...	...	...	...	...	...	...	...	...
2	(Vacant)	...	Mate, Second ...	...	...	...	...	...	...	...	...	...
3	(Vacant) (2)	...	Snagging Master	...	...	...	...	...	...	...	...	...
4	Turner, W. R.	3.4.86	Master	...	1 June 1913	12	1.7.22	...	...	283 0 0	...	...
5	Wilson, J.	9.5.91	Fitter and Turner	...	13 May 1920	6	13.5.20	...	...	270 0 0	...	...
6	Christensen, C.	14.11.82	Fitter and Turner	...	1 Nov. 1920	5	1.11.20	...	...	270 0 0	...	...
7	Williams, W. G.	3.12.87	Fitter and Turner and Motor Driver	...	17 Dec. 1920	5	17.12.20	...	...	270 0 0	...	...
8	(Vacant)	...	Pattern Maker and Joiner	...	...	...	...	...	...	...	...	...
9	Rogers, J. P.	30.6.88	Gas Engineer	...	28 April 1915	10	18.3.20	...	...	322 0 0	...	...
10	Kirkpatrick, W. H.	21.7.69	Blacksmith	...	1 May 1913	12	1.5.13	...	...	287 0 0	...	...
11	Newton, A. H.	19.1.69	Blacksmith	...	1 June 1913	12	5.9.18	...	...	287 0 0	...	...
12	Burgess, J.	11.2.63	Blacksmith	...	25 Oct. 1878	47	1.7.09	...	...	257 0 0	...	...
13	(Vacant)	...	Blacksmith	...	...	...	...	...	...	...	...	...
14	McAulay, A. V. C.	11.1.89	Boatbuilder	...	1 May 1913	12	11.5.17	...	...	257 0 0	...	...
15	Hoglund, J. O.	23.6.74	Carpenter	...	27 Dec. 1900	25	12.3.24	...	...	270 0 0	...	...
16	(Vacant)	...	Carpenter and Buoy-maker	...	...	...	...	...	...	...	...	...
17	Robertson, J.	10.7.67	Carpenter and Buoy-maker	...	1 May 1913	12	1.5.13	...	...	309 0 0	...	...
18	(Vacant)	...	Dredger	...	...	...	...	...	...	...	...	...
19	Collins, C. H. D.	16.7.77	Engine-driver	...	1 Mar. 1915	10	1.3.15	...	...	287 0 0	...	...
20	Ethingham, H. D.	15.3.87	Engine-driver	...	7 Jan. 1919	6	15.9.19	...	...	287 0 0	...	...
21	Richardson, W. G. T.	25.1.79	Engine-driver	...	15 Dec. 1919	6	15.12.19	...	...	287 0 0	...	...
22	Bates, A. J.	2.3.77	Engine-driver	...	1 May 1913	12	27.4.21	...	...	287 0 0	...	...
23	(Vacant) (2)	...	Engine-driver	...	...	...	...	...	...	...	...	...
24	Butter, F.	95.9.88	Ship's Joiner	...	6 Feb. 1915	10	6.2.15	...	...	270 0 0	...	...
25	Burgell, R. A.	25.3.87	Shipwright	...	13 May 1910	15	13.5.10	...	...	270 0 0	...	...
26	Radwan, H. R.	50.2.87	Shipwright	...	17 Mar. 1913	12	17.3.13	...	...	270 0 0	...	...
27	Radwan, G. J.	5.6.71	Shipwright	...	1 June 1913	12	10.5.23	...	...	270 0 0	...	...
28	Hewell, F. W. D.	28.4.72	Boysman	...	1 June 1913	12	15.6.15	...	...	257 0 0	...	...
29	(Vacant)	...	Coxswain and Driver of Motor Launches	...	...	...	...	...	...	...	...	...
30	McDonald, D.	11.6.63	Fireman	...	1 May 1913	12	1.5.13	...	...	218 0 0	...	...
31	Harro, I.	9.1.91	"	...	17 Mar. 1913	10	17.3.13	...	...	218 0 0	...	...
32	Fisher, L.	1.5.90	"	...	26 Feb. 1915	10	18.6.16	...	...	218 0 0	...	...
33	Yeager, R. W. Y.	13.8.90	"	...	12 Jan. 1920	5	12.1.20	...	...	218 0 0	...	...
34	(Vacant) (2)	...	"	...	...	...	...	...	...	...	...	...
35	Folman, W. H. E.	17.2.85	Motor-boat Driver	...	16 Nov. 1914	11	16.11.14	...	...	244 0 0	...	...
36	Holman, G. H.	17.2.85	Shipwright Assistant	...	1 June 1913	12	1.6.13	...	...	231 0 0	...	...
37	Richardson, A.	31.7.84	Striker	...	1 June 1913	12	1.6.13	...	...	231 0 0	...	...
38	Frail, R.	25.7.90	"	...	26 Nov. 1919	6	26.11.19	...	...	230 0 0	...	...
39	Gray, A.	18.8.81	Cook	...	27 Nov. 1914	11	27.11.14	...	...	210 0 0	...	...
40	Stelton, A.	18.9.88	"	...	17 July 1915	10	17.7.15	...	...	210 0 0	...	...
41	(Vacant) (2)	...	"	...	...	...	...	...	...	...	...	...

No.	Name	Rank	Age	Qualifications	Service	Pay	Notes	Remarks	
1	Henderson, P. M.	Deckhand	21.5.79	...	23 Feb. 1915	210 0 0	G.		
2	(Vacant)†	Labourer	8.9.87	...	5 Oct. 1914	218 0 0	G.		
3	Quinlan, J. A.	"	6.8.89	...	18 Sept. 1905	218 0 0	G.		
4	Geary, J. D.	"	98.8.71	...	1 May 1913	218 0 0	G.		
5	Crooks, H.	"	18.11.62	...	14 Feb. 1907	218 0 0	G.		
6	Nelson, H.	"	25.10.62	...	11 Feb. 1879	288 0 0	G.		
7	(Vacant)‡	Inspector of Life-saving Gear	2.11.63	...	15 June 1891	244 0 0	G.		
8	Keays, G.	Senior Boatman	7.7.61	...	18 Aug. 1885	231 0 0	G.		
9	Stuart, F. J.	Boatman	28.4.69	...	2 June 1899	231 0 0	G.		
10	Dick, A. I.	"	30.11.66	...	2 June 1899	231 0 0	G.		
11	Miles, J. D.	Steward and Deck-band	...	...	...	...	G.		
12	Outen, P. G.	Divers Attendant	...	...	...	...	G.		
13	(Vacant)‡	...	...	...	...	...	G.		
14	(Vacant)†	...	...	...	...	...	G.		
15	(Vacant)†	...	...	...	...	...	G.		
<b>Country Offices.</b>									
<i>Pilots and Harbor-masters. †</i>									
16	Hishop, D. W.	Portland	9.1.72	Attends also to jetty and jetty lights, to buoys, life-boat, &c.	1 Jan. 1909	403 0 0	P.	D.-6	
17	Meuzies, J.	Warrnambool	17.7.81	"	1 June 1913	403 0 0	P.	D.-6	
18	Marshall, N.	Cippoland Lakes	28.11.75	"	14 Feb. 1907	381 0 0	P.	D.-4	
19	(Vacant)†	Assistant Pilot and Harbor Master	31.3.79	Is employed temporarily on clerical work in Head Office	21 Aug. 1913	286 0 0	P.	E.-1C	
20	Grant, A. E.	Lighthouse-keeper	22.4.79	Has charge of lighthouse and stores, &c., Queenscliff, and West Channel light	1 Dec. 1904	322 0 0	G.		
21	Ereen, W. J.	Queenscliff	17.5.70	Is also Superintendent of Life-boat	4 Oct. 1907	270 0 0	G.		
22	Rogers, E.	Queenscliff	18.1.84	"	4 Oct. 1912	270 0 0	G.		
23	Crowther, H. W.	Queenscliff	...	...	...	...	G.		
<i>Government Steamer. †</i>									
24	(Vacant)†	Master	...	...	...	...	P.		
25	(Vacant)†	Engineer, Chief	...	...	...	...	P.		
26	McInroy, A. J.	Engineer, Second	21.7.72	(On leave)	2 April 1913	192 0 0	P.		
27	Bradley, A. J. †	Mate, Chief	28.10.71	(On leave)	29 June 1908	240 0 0	P.		
28	(Vacant)†	Mate, Second	...	...	...	...	P.		
29	Choper, E. J. †	Freeman	21.10.88	(On leave)	13 Oct. 1905	218 0 0	G.		
30	Wilson, W. F.	Freeman	31.3.78	Is employed temporarily as Labourer, Dredging Depot	22 Dec. 1910	218 0 0	G.		
31	(Vacant)†	Boy	...	...	...	...	G.		
32	(Vacant)†	Cook	...	...	...	...	G.		

† On loan to Commonwealth Government.

‡ With quarters. § Allowed light, and in some instances fuel and quarters. || Officers, men, and boys are allowed rations.

DEPARTMENT OF MINES.

No. (consecutive)	Branch or Sub-Branch and Name of Officer.	Date of birth of Officer.	Office (or District where Stationed).	Duties.	Date of first Appointment, Nomination under Public Service Acts.	No. of Years in Service.	Date of Classification (in or Month, Class, Position, or Grade).	Date of Nomination to present Sub-division.	Classification, Act No. 100.	Yearly Salary.	Classification Public Service Acts.	
											Division.	Class and Sub-division.
1	(Vacant)†	...	Secretary	Has general supervision and management of Department	...	...	...	...	...	...	First	...
<b>Leasing, &amp;c.</b>												
2	Harrison, H. H.	2.9.66	Senior Clerk	Assists in supervision; deals with correspondence, &c.	2 May 1888	37	1.7.24	1.7.25	...	559 0 0	C	2-2
3	Steele, W. I.	4.10.70	Clerk	Examines lease applications and prepares notices for Gazette	1 April 1889	36	27.5.21	1.7.25	...	377 0 0	C	4-5
4	Smith, M. A. E.	30.4.57	Clerk	Assists generally	28 Aug. 1923	2	28.8.23	1.9.25	...	260 0 0	C	5-3
5	(Vacant) (S)	...	Clerk	Assists generally	...	...	...	...	...	...	C	5
<b>Statistical, &amp;c.</b>												
6	Conroy, F. C.	27.5.69	Clerk in charge	Drafts leases; prepares orders-in-councils, &c.	16 Oct. 1886	39	25.11.24	25.11.25	...	442 0 0	C	3-2
7	Collins, W.	4.2.66	Clerk	Deals with Mining Development Acts, Gold Buyers Act, &c.	11 Mar. 1889	36	1.1.13	1.7.20	...	403 0 0	C	4-6
8	Therby, J.	20.7.64	Clerk	Performs duties under Boilers Inspection Acts	21 Mar. 1889	35*	17.9.25	17.9.25	...	286 0 0	C	4-1
9	Gilbert, R.	23.4.55	Standard Writer and	Assists generally	24 Sept. 1920	5	24.9.20	1.1.25	...	273 0 0	C	5-5
10	(Vacant)	...	Typist (Male)	Assists generally	...	...	...	...	...	...	C	...
<b>Accounts.</b>												
11	Henry, J. W.	25.12.70	Clerk	Supervises receipts and disbursements	1 Oct. 1885	40	1.7.20	1.7.24	...	507 0 0	C	3-E
12	Aisbett, E. J.	6.6.57	Clerk	Keeps Voice book (Mines and portion of Public Works)	23 Feb. 1888	37	30.9.10	1.7.20	...	403 0 0	C	4-6
13	Loose, F. L. C.	30.6.60	Clerk	Keeps salary registers, &c.	11 June 1917	8	11.6.17	1.7.25	...	273 0 0	C	5-10
14	Rodda, A. E. M.	30.4.56	Clerk	Assists generally	7 Feb. 1924	1	7.2.24	9.2.25	...	247 0 0	C	5-2
15	Bruce, D. B.	9.11.84	Typist and Assistant	Assists generally	21 Feb. 1885	27	1.7.20	...	...	257 0 0	C	...
<b>Geological Survey.</b>												
16	Bargwanath, W.	1.8.78	Director and Chief Mining Surveyor	...	23 Feb. 1915	10	1.7.24	...	...	780 0 0	P.	A.
17	(Vacant)	...	Senior Field Geologist	...	...	...	...	...	...	...	P.	B.
18	Hunter, S. B.	20.5.63	Engineer in charge	Boring	9 Oct. 1908	17	1.7.20	1.7.21	...	546 0 0	P.	C-7
19	Malony, D. J.	25.3.78	Perologist	Also edits Geological reports	23 Feb. 1915	10	1.7.20	1.7.21	...	546 0 0	P.	C-7
20	Howitt, A. M.	21.6.75	Field Geologist	...	3 Mar. 1915	10	1.7.20	1.7.22	...	507 0 0	P.	C-5
21	(Vacant) (2)	...	"	...	...	...	...	...	...	...	P.	C-5
22	Ferguson, W. H.	28.12.61	"	...	3 Mar. 1915	10	1.7.20	1.7.20	...	403 0 0	P.	D-6
23	Kenny, J. P. L.	13.1.81	"	...	3 Mar. 1915	10	1.7.20	1.7.20	...	403 0 0	P.	D-6





1	Johnson, C. H.	19.9.72	Health Officer	Is Medical Superintendent of V.D. Clinic, and assists generally in medical work of Department	17 Nov. 1920	5	17.11.20	...	...	754 0 0	P.	A.
2	Merrillies, C. R.	11.2.84	Health Officer	Assists the District Health Officer, Central District	30 Nov. 1920	5	30.11.20	...	...	754 0 0	P.	A.
3	Fentonby, H. N.	3.6.83	Health Officer	Has medical charge of Tuberculosis work of Department and of Infectious Diseases generally; carries out Industrial Hygiene work and assists generally in the medical work of the Department	6 Jan. 1921	4	6.1.21	...	...	751 0 0	P.	A.
4	Cobb, F. E. T.	14.7.86	Sanitary Engineer	Examines and reports on plans of public buildings, &c.; inspects and reports on drainage works, &c.; advises on engineering questions; is an Inspector under the Teachers and Schools Registration Board	17 June 1885	40	1.7.20	1.7.23	...	637 0 0	P.	B.-4
5	Hepburn, E. A.	9.10.80	Assistant Sanitary Engineer	...	1 Oct. 1919	6	1.7.20	1.7.22	...	520 0 0	P.	C.-6
6	Crawford, E. J. F.	24.3.64	Building Surveyors	...	19 July 1909	16	1.7.20	1.7.20	...	403 0 0	P.	D.-6
7	Lister, C. V.	24.3.71										
8	Tyler, R. M.	2.6.97	Building Inspectors	...	7 Aug. 1919	6	22.3.21	1.7.23	...	403 0 0	P.	D.-6
9	Frost, Chas. L. V.	2.8.77										
10	Cross, C.	6.1.85	Medico-Legal Chemist	Is in charge of Medico-Legal Laboratory	1 May 1913	12	19.4.21	1.7.24	...	403 0 0	P.	D.-6
11	(Vacant)	...										
12	Price, C. A. K.	20.7.61	Analyst	" " Food Laboratory	1 Sept. 1891	34	1.7.20	1.7.22	...	403 0 0	P.	D.-6
13	Cresswell, A. E.	23.8.88										
14	Dowling, H.	17.6.80	Analyst	...	1 May 1913	12	1.7.20	1.7.23	...	403 0 0	P.	D.-6
15	Watson, G. H.	17.7.86										
16	Taylor, C. A.	3.7.85	Health Inspectors	...	18 July 1884	41	1.7.90	...	none	374 0 0	G.	...
17	Leckie, M. C.	22.10.61										
18	Mellis, J. W.	8.2.66	Health Inspectors	...	15 June 1906	19	1.6.13	...	...	374 0 0	G.	...
19	Lennox, P. G.	9.10.71										
20	Cloves, W. H.	28.7.84	Health Inspectors	...	14 Sept. 1908	17	28.6.21	...	...	322 0 0	G.	...
21	Robinson, G. W.	19.3.79										
22	Hill, W. J.	6.8.75	Engineer, &c.	Greenvale Sanatorium.	8 Mar. 1907	18	28.6.21	...	...	296 0 0	G.	...
23	Strahle, L. M.	13.9.77										
24	Gibson, L. M.	13.9.77	Has charge of the buildings and stores, and aids in quarantine	...	1 May 1913	12	1.5.13	...	...	257 0 0	G.	...
25	Strahle, L. N.	9.10.87										
26	Rennett, G.	3.3.84	Hospital, Coode Island	...	...	...	...	...	...	...	...	...
27	(Vacant) (3)	...										
28	Robinson, T.	24.9.65	...	...	...	...	...	...	...	...	...	...

\* Services not continuous.

DEPARTMENT OF AGRICULTURE.

No. (consecutive)	Branch or Sub-Branch and Name of Officer.	Date of Birth of Officer.	Office (or District where Stationed.)	Duties.	Date of first Appointment, or of first Nomination to Public Service Act.	In Service.	Date of Christmas Holiday, or of first day in month following.	Class. or Grade.	Date of Nomination to present Sub-division.	Classification, Public Service Act.	Yearly Salary.	Division.	Class and Sub-division.
1	Cameron, S. S.	29.6.86	Director	Has general direction and supervision of the work of the Department	10 June 1886	29	1.1.13	1.1.13	1.7.25	3 S.	1,250 0 0	First C.	1-6
2	Hutton, J. C.	21.3.64	Chief Clerk	Assists in administration of Department	1 April 1880	45	1.7.20	1.7.20	1.7.25	3 S.	780 0 0	First C.	1-6
3	Mullaly, J. H.	8.2.63	Accountant	Has supervision of branch; prepares estimates	1 Sept. 1881	44	1.7.20	1.7.20	1.7.25	none	780 0 0	C.	1-6
4	Trevaud, L. S.	27.9.63	Clerk	Assists Accountant; keeps Advance cash book	18 Sept. 1885	39	1.3.16	1.3.16	1.7.20	none	597 0 0	C.	3-5
5	Potts, K. C. S.	13.9.80	Clerk	Is in charge of stores, &c.	22 Mar. 1900	25	1.1.13	1.1.13	1.7.20	none	403 0 0	C.	4-6
6	Day, J. A.	14.8.86	Clerk	Prepares balance-sheets and deals with revenue	21 Jan. 1908	17	21.3.21	21.3.21	1.7.25	none	377 0 0	C.	4-5
7	(Vacant)												4
8	Corbett, J. A.	22.10.83	Clerk	Assists generally	1 Feb. 1898	27	26.2.04	26.2.04	1.7.20	none	286 0 0	C.	5-10
9	Wall, A. G.	21.1.95	Clerk	"	26 April 1913	12	26.4.13	26.4.13	1.7.21	none	286 0 0	C.	5-10
10	Holland, E. J.	6.4.94	Clerk	"	6 April 1914	11	6.4.14	6.4.14	1.7.22	none	286 0 0	C.	5-10
11	Buss, T. F. K.	16.10.95	Clerk	"	24 May 1914	11	4.5.14	4.5.14	1.7.22	none	286 0 0	C.	5-10
12	Taylor, F. R.	28.7.97	Clerk	"	24 Aug. 1914	11	20.8.14	20.8.14	1.7.22	none	286 0 0	C.	5-10
13	Yeaman, A. H.	10.9.02	Clerk	"	25 Mar. 1920	5	25.3.20	25.3.20	1.7.25	none	234 0 0	C.	5-7
14	Empay, W. A.	29.3.06	Clerk	"	3 May 1921	4	5.5.21	5.5.21	1.6.25	none	273 0 0	C.	5-5
15	Cook, C. G.	7.10.88	Clerk	"	3 Oct. 1923	2	3.10.23	3.10.23	1.1.25	none	217 0 0	C.	5-2
<b>Correspondence</b>													
16	Purvis, T. J.	24.5.68	Clerk	Is Secretary to Council of Agricultural Education	31 Dec. 1885	40	1.7.20	1.7.20	1.7.24	none	624 0 0	C.	2-5
17	Johnson, A. H.	29.6.71	Clerk	Has charge of correspondence, &c.	1 April 1888	39	8.5.19	8.5.19	1.7.22	none	507 0 0	C.	3-5
18	Byrne, M. G.	13.9.80	Clerk	Edits <i>Journal of Agriculture</i> , &c.	20 Aug. 1901	24	11.1.17	11.1.17	1.7.21	none	403 0 0	C.	4-6
19	Hanlon, J. W.	32.3.86	Clerk	Has charge of registration	1 Aug. 1902	23	19.1.20	19.1.20	1.7.24	none	403 0 0	C.	4-6
20	Gilmour, H. M.	16.7.91	Clerk	Assists No. 16	29 Oct. 1906	19	12.11.23	12.11.23	1.1.25	none	299 0 0	C.	4-2
21	Thymme, J. T.	25.4.89	Clerk	Acts as Private Secretary to Minister	13 Sept. 1912	13	1.7.24	1.7.24	1.7.25	none	299 0 0	C.	4-2
22	Neal, E. H.	30.11.94	Clerk	Assists generally	18 April 1914	11	18.4.14	18.4.14	1.7.22	none	286 0 0	C.	5-10
23	Mulvaney, E.	16.8.00	Clerk	"	18 Feb. 1919	6	18.2.19	18.2.19	1.7.25	none	247 0 0	C.	5-8
24	Begley, W. H.	31.8.01	Clerk	"	27 Feb. 1919	6	27.2.19	27.2.19	1.7.25	none	247 0 0	C.	5-8
25	(Vacant)												5
26	Harding, B.	17.11.77	Shorthand Writers and Typists	"	7 Sept. 1900	16	4.4.16	4.4.16	...	none	286 0 0	C.	5
27	Sutherland, H. E.	6.7.84	Shorthand Writers and Typists	"	12 July 1911	14	1.5.17	1.5.17	...	none	286 0 0	G.	...
28	Lowewell, J. F. G. F.	30.12.93	Shorthand Writer and Typist	"	21 April 1925	12	24.4.25	24.4.25	...	none	218 0 0	G.	...
29	Conway, Jane C.	10.10.74	Shorthand Writer and Typist	"	23 Sept. 1913	12	23.9.13	23.9.13	...	none	195 0 0	G.	...
30	Delaney, W. P.	19.12.09	Messenger	"	15 Aug. 1917	8	9.5.24	9.5.24	...	none	231 0 0	G.	...
31	Evans, T. R.	6.1.03	Messenger	"	19 Nov. 1919	6	1.7.22	1.7.22	...	none	195 0 0	G.	...
<b>AGRICULTURAL DIVISION.</b>													
32	Mulleet, H. A.	22.9.90	Agricultural Superintendent	Has charge of division	5 Mar. 1923	2	18.9.23	18.9.23	...	none	800 0 0	P.	A.
33	(Vacant)		Senior Inspector of Agriculture	"						none		P.	B.
34	Smith, T. A. J.	9.12.63	Tobacco expert	"	24 June 1924	1	24.6.24	24.6.24	24.6.24	none	689 0 0	P.	C-6
35	Marley, G. E.	26.2.79	Assistant Tobacco Expert	"	7 Oct. 1925		7.10.25	7.10.25	7.10.25	none	468 0 0	P.	C-3
36	Ramsay, J. T.	12.2.81	Potato Expert	"	16 Oct. 1925		16.10.25	16.10.25	16.10.25	none	416 0 0	P.	C-1
37	Gordon, G. S.	23.11.78	Cereals-t	"	12 Nov. 1925		12.11.25	12.11.25	12.11.25	none	416 0 0	P.	C-1
38	Ryan, Christopher	4.1.76	Clerk	"	24 Feb. 1898	27	7.10.25	7.10.25	7.10.25	none	416 0 0	C.	3-1





DEPARTMENT OF AGRICULTURE—continued.

No. (continued)	Branch or Sub-Branch and Name of Officer.	Date of Birth of Officer.	Office (or District where Stationed.)	Duties.	Date of first Appointment, or of first Nomination under Public Service Act.	No. of Years in Service.	Date of Classification in or Month or Grade.	Date of Nomination to Present Sub-division.	Classification No. 100.	Yearly Salary. £ s. d.	Classification, Public Service Act.	
											Division.	Class No.
1	Fruit Inspectors.										C-1	
2	Meehling, E. Cole, C. T.	25-2-70 10-5-64	Senior Inspector Assistant Senior Inspector	...	2 Oct. 1911 1 May 1913	14 12	1-7-25 10-10-18	1-7-25	...	416 0 0 309 0 0	P. G.	
3	Kays, W. H. G.	23-8-85	Inspector	...	1 May 1913	12	1-5-13	...	...	283 0 0	G.	
4	Woods, J.	9-5-78	Inspector	...	1 May 1913	12	1-5-13	...	...	283 0 0	G.	
5	Morris, A. E.	17-7-78	Inspector	...	28 May 1924	1	28-5-24	...	...	257 0 0	G.	
6	Morris, R. G.	30-12-95	Inspector	...	9 Nov. 1925	1	9-11-25	...	...	257 0 0	G.	
7	Merritt, G.	2-7-68	Fruit Topping Inspector	...	23 Nov. 1908	17	18-2-19	...	...	283 0 0	G.	
8	Bas, J. A.	7-7-81	"	...	8 Oct. 1912	13	14-11-18	...	...	283 0 0	G.	
<b>LIVE STOCK DIVISION.</b>												
9	Stock and Dairy Supervision. Robertson, W. A. N.	25-11-74	Chief Veterinary Inspector and Chief Inspector of Stock	Has charge of division	1 May 1913	12	1-7-20	...	...	800 0 0	P.	
10	Kendall, E. A.	30-8-76	Senior Veterinary Officer	...	1 May 1913	13	1-7-25	1-7-25	...	663 0 0	P.	
11	Gaffin, R. N.	10-12-64	Veterinary Officer	...	1 May 1913	12	1-7-25	1-7-25	...	559 0 0	P.	
12	Johnson, R. N.	20-3-84	Veterinary Officer	...	18 June 1913	12	1-7-25	1-7-25	...	559 0 0	P.	
13	Talbot, R. J. de C.	28-10-80	Veterinary Officer	...	28 Feb. 1920	5	1-7-25	1-7-25	...	559 0 0	P.	
14	Lewis, W. M.	30-1-80	Veterinary Officer	...	22 Dec. 1925	...	22-12-25	22-12-25	...	468 0 0	P.	
15	Shew, W. D.	3-11-83	Veterinary Officer	...	22 Dec. 1925	...	22-12-25	22-12-25	...	468 0 0	P.	
16	(Vacant)		Veterinary Officer	...	...	...	...	...	...	...	C.	
17	Hopkins, H.	23-3-73	Clerk	Has charge of clerical work of division	17 Jan. 1888	36*	1-7-25	1-7-25	...	468 0 0	C.	
18	Stewart, G. H. H.	5-5-75	Clerk	Issues Licences under direction, &c.	15 Sept. 1888	37	1-7-24	1-7-25	...	442 0 0	C.	
19	Rankin, M. H.	22-2-94	Clerk	Conducts correspondence; is Secretary to Milk and Cream Graders' Board	21 Oct. 1910	15	1-7-24	1-7-25	...	299 0 0	C.	
20	Teagan, K.	7-10-84	Clerk	Has charge of correspondence room of Division	3 Oct. 1902	23	8-10-24	26-10-25	...	299 0 0	C.	
21	Beckwith, J. W.	30-5-93	Clerk	Conducts prosecutions, drafts letters, &c.	6 Aug. 1907	18*	10-10-25	10-10-25	...	286 0 0	C.	
22	Jones, A.	25-4-92	Clerk	Checks accounts, &c.	14 June 1910	14*	10-10-25	10-10-25	...	286 0 0	C.	
23	Taylor, L. J.	29-3-97	Clerk	Keeps Collector's cash book, &c.	4 Aug. 1911	14*	10-10-25	10-10-25	...	286 0 0	C.	
24	Bennett, W. J.	1-11-96	Clerk	Assists generally	16 Dec. 1913	12	16-12-13	1-7-22	...	286 0 0	C.	
25	Anderson, R. W.	14-10-98	Clerk	"	30 May 1916	9	30-5-16	1-7-24	...	273 0 0	C.	
26	McCashney, J. J.	30-12-00	Clerk	"	21 June 1917	8	21-6-17	1-7-25	...	273 0 0	C.	
27	Shine, C. L.	18-12-03	Clerk	"	6 May 1920	5	6-5-20	1-7-25	...	221 0 0	C.	
28	Thompson, N. C.	22-12-03	Clerk	"	22 June 1920	5	22-6-20	1-7-25	...	221 0 0	C.	
29	Oakes, R. F.	14-11-04	Clerk	"	25 June 1920	5	25-6-20	1-7-25	...	211 0 0	C.	
30	Schmidt, W. C.	14-11-04	Clerk	"	18 Feb. 1921	4	18-2-21	1-4-25	...	273 0 0	C.	
31	Knight, E. S.	13-2-00	Clerk	"	22 July 1909	16	10-10-21	1-11-25	...	273 0 0	C.	
32	Cronin, M. A.	18-3-95	Clerk	"	5 Mar. 1909	16	28-3-23	1-7-25	...	260 0 0	C.	
33	Norton, H. B.	6-4-91	Clerk	"	16 Aug. 1923	2	28-3-23	1-7-25	...	260 0 0	C.	
34	Harty, C. H.	7-12-80	Clerk	"	17 Oct. 1923	2	16-8-23	1-9-25	...	260 0 0	C.	
35	Stapleton, J. M.	12-4-96	Clerk	"	17 Oct. 1923	2	17-10-23	1-11-25	...	260 0 0	C.	
36	Bain, M. J.	27-6-99	Clerk	"	29 Feb. 1924	1	29-2-24	1-3-25	...	247 0 0	C.	
37	Glasseck, R. H.	20-11-92	Clerk	"	3 Mar. 1924	1	3-3-24	1-3-25	...	247 0 0	C.	
38	Ramm, H. P.	28-4-94	Clerk	"	26 Mar. 1924	1	26-3-24	26-3-25	...	247 0 0	C.	
39	Sawers, G. C.	22-12-74	Cheese Expert	"	10 April 1915	10	10-4-15	...	...	274 0 0	C.	
40	O'Reilly, P.	24-5-99	Shorthand Writers and Typists	"	18 Nov. 1908	17	18-11-08	...	...	244 0 0	C.	
41	O'Connor, J. E.	24-5-99	"	"	15 Feb. 1916	9	11-5-23	...	...	273 0 0	C.	
42	Lowden, A. W.	3-1-96	"	"	21 Oct. 1912	13	16-12-24	...	...	231 0 0	C.	



DEPARTMENT OF AGRICULTURE—continued.

No. (consecutive)	Branch or Sub-branch and Name of Officer.	Date of Birth of Officer.	Office (or District where Stationed).	Duties.	Date of first Appointment, or of first Nomination under Public Service Acts.	No. of Years in Service.	Date of Classification in or Non-inclusion in or Re-assignment to present Class, Position, or Grade.	Date of Promotion to present Sub-division.	Classification Act No. 190.	Yearly Salary.	Classification, Public Service Acts.	
											Division.	Class.
<b>PRODUCE DIVISION—continued.</b>												
<i>Potato Inspection.</i>												
1	Harris, S. G.	17.9.64	Senior Inspector	...	1 May 1913	12	1.5.13	...	...	348 0 0	C.	C.
2	McCormick, M.	16.8.69	Inspector	...	1 May 1913	12	1.5.13	...	...	283 0 0	C.	C.
3	McLean, H. G.	18.5.72	Inspector	...	1 May 1913	12	1.5.13	...	...	283 0 0	C.	C.
4	Caffrey, M.	6.8.77	Inspector	...	18 June 1913	12	13.6.13	...	...	283 0 0	C.	C.
5	Mackay, N.	30.9.76	Inspector	...	18 June 1913	12	18.6.13	...	...	283 0 0	C.	C.
6	Trigg, W.	5.2.81	Inspector	...	18 June 1913	12	18.6.13	...	...	283 0 0	C.	C.
7	McLennan, A.	29.7.86	Inspector	...	6 Mar. 1923	2	6.3.23	...	...	270 0 0	C.	C.
8	Dyer, J. R.	27.3.92	Inspector	...	9 Nov. 1925	...	9.11.25	...	...	257 0 0	C.	C.
9	U'fouthart, D. C.	4.4.80	Inspector	...	9 Nov. 1925	...	9.11.25	...	...	257 0 0	C.	C.
10	Carmody, W. F.	2.9.80	Inspector	...	9 Nov. 1925	...	9.11.25	...	...	257 0 0	C.	C.
11	Bree, G. C.	30.6.83	Inspector	...	9 Nov. 1925	...	9.11.25	...	...	257 0 0	C.	C.
12	Dyer, H. G.	2.7.85	Inspector	...	9 Nov. 1925	...	9.11.25	...	...	257 0 0	C.	C.
13	Trust, J. E.	14.10.91	Inspector	...	9 Nov. 1925	...	9.11.25	...	...	257 0 0	C.	C.

DEPARTMENT OF LABOUR.

No (consecutive)	Branch or Sub-Branch and Name of Officer.	Date of Birth of Officer.	Office (or District where Stationed).	Duties.	Date of first Appointment, or of first Nomination Public Service Acts.	No. of Years in Service.	Date of Classification in or Promotion to present Class, Position, or Grade.	Date of Nomination to present Sub-division.	Classification, or of first Act. No. 160.	Yearly Salary.	Classification, Public Service Acts.	
											Division.	Class and Sub-division.
1	Stevens, M. H.	10.11.67	Secretary for Labour and Chief Inspector of Factories	Has supervision and management of Department	6 July 1887	38	5.2.25	...	...	850 0 0	First	...
2	Gray, W. H.	28.2.70	Assistant Chief Inspector	Performs statutory duties, and assists in supervision. Is Registrar of Court of Industrial Appeals	1 Aug. 1887	38	27.2.25	7.2.25	...	650 0 0	C.	1-1
3	O'Toole, G.	22.12.71	Chief Clerk and Accountant	Has charge of accounts, &c.; performs duties of Chief Clerk; is a Collector of Imposts	1 Oct. 1885	40	12.8.25	12.8.25	...	588 0 0	C.	2-1
4	Goller, F. J.	2.4.68	Clerk	Prepares authorities for prosecutions, &c.	6 Mar. 1888	37	22.3.20	1.7.25	...	567 0 0	C.	3-2
5	Marzolini, F. A.	13.7.76	Clerk	Deals with shops registration	5 July 1889	34	1.7.24	1.7.25	...	449 0 0	C.	3-2
6	Hocchin, T.	10.10.68	Clerk	Has charge of registration	17 Mar. 1889	33	26.11.21	1.7.25	...	443 0 0	C.	4-6
7	Farrington, W. J. E.	24.12.83	Clerk	Deals with applications for licences, &c.	19 June 1908	17	1.7.20	1.7.25	...	408 0 0	C.	4-6
8	Littlejohns, R. T.	13.8.83	Clerk	Assists with accounts, &c.	17 Nov. 1910	15	1.7.24	1.7.25	...	299 0 0	C.	4-2
9	(Vacant)	...	Clerk	...	...	...	...	...	...	...	C.	4
10	Allen, A. G.	23.9.93	Clerk	Assists generally	21 Mar. 1912	13	21.3.12	1.7.20	...	286 0 0	C.	5-10
11	Coch, R. L.	22.8.96	Clerk	"	28 Mar. 1912	12	25.3.13	1.7.21	...	286 0 0	C.	5-10
12	Empsey, V. G.	22.10.94	Clerk	"	31 Mar. 1913	12	3.4.13	1.7.21	...	286 0 0	C.	5-10
13	Weir, W. P.	4.11.97	Clerk	"	6 April 1913	12	9.12.13	1.7.22	...	286 0 0	C.	5-10
14	Fones, H. N.	6.3.97	Clerk	"	16 Dec. 1913	12	16.12.13	1.7.22	...	286 0 0	C.	5-10
15	Farr, G. E.	12.7.94	Clerk	"	16 Dec. 1913	12	16.12.13	1.7.22	...	286 0 0	C.	5-10
16	Newton, J. W.	19.8.97	Clerk	"	30 Aug. 1914	11	31.8.14	1.7.22	...	286 0 0	C.	5-10
17	Ryan, J. W.	15.12.96	Clerk	"	19 Nov. 1914	11	19.11.14	1.7.22	...	286 0 0	C.	5-10
18	McNamara, S. W.	24.9.00	Clerk	"	3 Dec. 1914	11	3.12.14	1.7.22	...	286 0 0	C.	5-10
19	Van Prouyen, F. J.	17.10.03	Clerk	"	25 Feb. 1919	6	25.2.19	1.7.25	...	247 0 0	C.	5-8
20	Heath, W.	19.8.96	Clerk	"	29 Feb. 1920	5	29.2.20	1.7.25	...	247 0 0	C.	5-8
21	Duffy, R.	13.5.06	Clerk	"	7 April 1924	4	7.4.24	1.5.25	...	273 0 0	C.	5-2
22	Coughlan, R. R.	1.5.04	Clerk	"	21 May 1924	1	21.5.24	2.6.25	...	104 0 0	C.	5-2
23	(Vacant) (11)	...	Shorthand Writer and Clerk	"	23 April 1925	1	23.4.25	23.4.25	...	195 0 0	C.	5-1
24	(Vacant)	...	Typist (male)	"	...	...	...	...	...	...	C.	...
25	(Vacant)	...	Messenger	"	...	...	...	...	...	...	C.	...
26	Bishop, A.	28.11.61	Senior Inspector	...	3 June 1891	34	23.5.23	...	...	426 0 0	G.	...
27	Pemberton, F. J.	31.12.75	Inspector of Machinery	...	29 Oct. 1900	25	7.5.19	...	...	410 0 0	G.	...
28	Lawson, G. G.	14.7.72	Inspector of Lifts	...	2 Mar. 1907	18	1.4.25	...	...	410 0 0	G.	...
29	Merry, C. W.	28.2.76	Inspector of Lifts	...	18 Dec. 1899	16	1.4.25	...	...	410 0 0	G.	...
30	Roy, M. P.	9.6.65	Inspector of Lifts	...	12 Dec. 1889	36	11.12.05	...	...	374 0 0	G.	...
31	Tipple, W.	1.1.68	Inspector	Visits factories, &c., Bendigo	7 Aug. 1891	34	16.11.08	...	...	374 0 0	G.	...
32	Dunlop, J. T.	22.5.61	Inspector	"	8 Sept. 1883	42	13.1.05	...	...	374 0 0	G.	...
33	Austin, F. J.	20.10.66	Inspector	"	31 Aug. 1901	24	24.8.06	...	...	374 0 0	G.	...
34	Alderson, F. W.	30.9.66	Inspector	"	14 Nov. 1900	25	7.12.06	...	...	374 0 0	G.	...
35	Irisham, H. A.	11.4.70	Inspector	"	10 Sept. 1889	36	11.11.04	...	...	374 0 0	G.	...
36	McMahon, W.	21.9.66	Inspector	"	2 Oct. 1886	39	8.6.09	...	...	374 0 0	G.	...
37	Trim, W. J.	27.4.67	Inspector	"	19 Sept. 1890	35	8.6.09	...	...	374 0 0	G.	...

DEPARTMENT OF LABOUR—continued.

No. (Insequence)	Branch or Sub-Branch Name of Officer.	Date of Birth of Officer.	Office (or District where Stationed).	Duties.	Date of first Appointment, or of first No. of Public Service Acts under Public Service Acts	No. of Years in Service	Date of Closing of Grade or Position in or out of Division	Date of Promotion to present Sub-division.	Classification, Act. No. 100.	Yearly Salary. £ s. d.	Classification, Act. No. 100.	Division.	Classification, Act. No. 100.
1	Garner, W. R.	15.11.68	Inspector	Visits factories, &c., Ballarat	15 Mar. 1888	27	31.3.11	...	...	374 0 0	...	C.	...
2	Hunt, W.	10.1.73	Inspector	"	19 Sept. 1887	38	9.10.11	...	...	374 0 0	...	C.	...
3	Strom, L. F.	13.1.84	Inspector	"	25 Mar. 1898	27	18.3.12	...	...	361 0 0	...	C.	...
4	Findlay, A. J.	25.7.83	Inspector	"	7 Mar. 1898	27	18.3.12	...	...	361 0 0	...	C.	...
5	Ritter, A. A.	27.10.83	Inspector	"	20 Oct. 1900	16	18.3.12	...	...	361 0 0	...	C.	...
6	Howard, J. T.	29.11.81	Inspector	"	2 July 1910	15	18.3.12	...	...	361 0 0	...	C.	...
7	Ahern, F. G.	3.12.83	Inspector	"	12 July 1908	17	18.3.12	...	...	361 0 0	...	C.	...
8	Richardson, L. F.	23.8.85	Inspector	"	25 Aug. 1904	21	18.3.12	...	...	361 0 0	...	C.	...
9	Kruger, H. E.	6.12.86	Inspector	"	11 July 1911	14	18.3.12	...	...	361 0 0	...	C.	...
10	Dangerfield, G. C.	22.8.85	Inspector	"	13 Nov. 1899	26	18.3.12	...	...	361 0 0	...	C.	...
11	Meagher, J. F.	28.4.81	Inspector	"	14 July 1910	15	12.11.13	...	...	361 0 0	...	C.	...
12	Solomon, C. E.	21.6.88	Inspector	"	17 Aug. 1912	13	24.9.16	...	...	361 0 0	...	C.	...
13	Whyte, J. M.	31.8.77	Inspector	"	1 May 1900	25	8.6.19	...	...	369 0 0	...	C.	...
14	Paice, G. C. M.	10.1.77	Inspector	"	23 Feb. 1892	33	9.6.20	...	...	286 0 0	...	C.	...
15	Stone, H. A.	16.7.87	Inspector	"	2 Oct. 1911	14	21.9.23	...	...	289 0 0	...	C.	...
16	Walker, G. E.	16.12.92	Inspector	"	10 Feb. 1910	15	8.10.24	...	...	273 0 0	...	C.	...
17	Charles, C. S.	13.4.81	Inspector	"	1 June 1913	12	8.10.24	...	...	274 0 0	...	C.	...
18	Jones, R. G.	18.5.96	Inspector	"	22 Aug. 1913	12	8.10.24	...	...	286 0 0	...	C.	...
19	Ford, R. G.	12.4.84	Inspector	"	15 Mar. 1907	15*	10.6.25	...	...	283 0 0	...	C.	...
<i>Female Inspectors.</i>													
20	Mackay, Kate	29.4.97	Medical Inspector	Visits factories, &c.	14 Aug. 1925	...	14.8.25	14.8.25	...	530 0 0	...	P.	C.—6
21	Thom, Katherine	31.12.72	Senior Female Inspector	"	21 April 1904	21	17.6.20	...	...	322 0 0	...	G.	...
22	Mitchell, Blanche	23.8.72	Female Inspector	"	12 Jan. 1906	19	12.1.06	...	...	357 0 0	...	G.	...
23	Anderson, Elizabeth A.	19.3.68	Female Inspector	"	20 April 1911	14	3.5.15	...	...	357 0 0	...	G.	...
24	Dow, Helen E. A.	2.7.74	Female Inspector	"	1 May 1913	12	6.7.15	...	...	357 0 0	...	G.	...
25	Hill, Jane	15.2.81	Female Inspector	"	1 May 1913	12	9.4.20	...	...	357 0 0	...	G.	...
26	Crace, Isabella F.	15.10.84	Female Inspector	"	13 Mar. 1913	12	26.5.21	...	...	257 0 0	...	G.	...
27	Raymond, Kate M.	7.4.88	Female Inspector	"	26 May, 1910	15	18.5.23	...	...	218 0 0	...	G.	...
<i>Labour Bureau.</i>													
28	Dooley, J. M.	28.7.82	Clerk	Has charge of Labour Exchange	20 Mar. 1900	25	12.10.23	1.1.25	...	442 0 0	...	C.	3-2
29	Harris, R. F. W.	25.1.85	Clerk	Assists generally	21 Dec. 1910	15	1.7.24	1.7.25	...	299 0 0	...	C.	4-2
30	McIndoe, J. B.	29.3.86	Clerk	"	10 Nov. 1920	5	15.2.24	27.2.25	...	247 0 0	...	C.	5-3
31	(Vacant)(2)		Clerk	"					...		...	C.	6

\* Services not continuous.

OFFICE OF PUBLIC SERVICE COMMISSIONER.

No. (consecutive)	Branch or Sub-Branch and Name of Officer.	Date of Birth of Officer.	Office (or District where Stationed.)	Duties.	Date of first Appointment, or of first Nomination under Public Service Act.	No. of Years in Service.	Date of Classification in or Position, or Grade.	Date of Nomination to present division.	Classif. Act. No. 100.	Yearly Salary.	Classification, Public Service Act.	
											Division.	Class and Sub.
1	Office Staff.											
2	Robinson, W. A.	4.8.72	Secretary	Has charge of office	1 Mar. 1887	38	1.7.24	1.7.25	...	676 0 0	C.	1-2
3	McIlroy, W.	24.11.83	Inspector	Also assists in supervision and distribution of work, &c.	7 Mar. 1900	25	14.3.25	14.3.25	...	533 0 0	C.	2-1
4	Burke, C. W.	4.6.92	Clerk	Assists Inspector	13 Oct. 1909	16	4.4.25	4.4.25	...	416 0 0	C.	3-1
5	James, A. J. L.	31.10.96	Clerk	Special duties	27 Mar. 1914	11	28.9.23	1.1.25	...	269 0 0	C.	4-2
6	Frazier, J. E. F.	17.3.95	Clerk	Has charge of correspondence and preparation of certificates	2 Sept. 1912	13	1.1.25	1.1.25	...	289 0 0	C.	4-2
7	FitzGibbon, E. P.	17.9.95	Clerk	Registers correspondence ; prepares certificates	29 Sept. 1913	12	1.1.25	22.12.25	...	256 0 0	C.	4-1
8	McDonnald, L. G.	25.11.04	Clerk	Assists generally	25 Feb. 1921	4	25.2.21	1.4.25	...	208 0 0	C.	5-5
9	Jose, J. D.	22.08	Clerk	Assists generally	20 May 1924	1	20.5.24	26.5.25	...	104 0 0	C.	5-2
10	(Vacant) (2)	3.10.08	Clerk	Assists generally	17 Dec. 1924	1	17.12.24	18.12.25	...	104 0 0	C.	5-3

NOTE.—The yearly rates paid to Professional and Clerical Division Officers include additional to statutory salary authorized under the Salaries Revision Scheme, which came into force on 4th November, 1923.

W. A. ROBINSON,  
Secretary.

C. S. MCPHERSON,  
Public Service Commissioner.

Melbourne, 30th January, 1926.

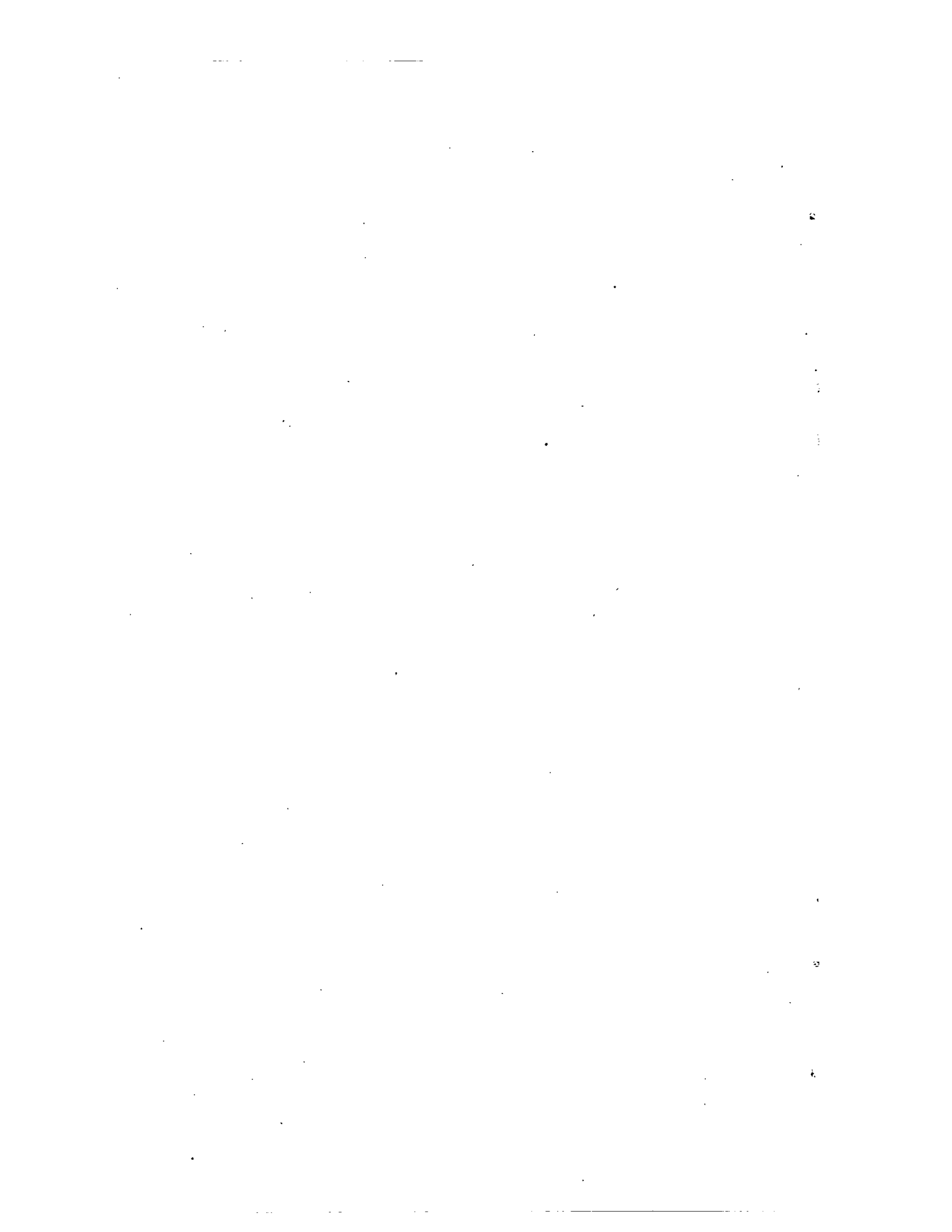















Bendigo	Head Master, Grade 1	15	B
	Assistant in charge (Master)		C
	Senior Master		C
	Second Master		D & C
	Third Master (2)		E & D
	Senior Mistress		D & C
	Second Mistress (3)		D
	Third Mistress (4)		E & D
Castlemaine	Head Master, Grade 2	7	B
	Second Master		D & C
	Third Master		E & D
	Second Mistress		D
	Third Mistress (2)		E & D
Coburg	Head Master, Grade 2	11	B
	Second Master		C
	Third Master		D & C
	Senior Mistress		E & D
	Second Mistress (3)		E & D
	Third Mistress (3)		D & C
Colac	Head Master, Grade 3	6	E & D
	Second Master		C
	Third Master		D & C
	Senior Mistress		E & D
	Second Mistress (2)		D
	Third Mistress (2)		E & D
Dandenong	Head Master, Grade 3	8	E & D
	Second Master		C
	Third Master		D & C
	Senior Mistress		E & D
	Second Mistress		D & C
	Third Mistress (2)		E & D
	Senior Mistress		D
	Second Mistress (2)		E & D
	Third Mistress (2)		D
Echuca	Head Master, Grade 3	5	E & D
	Second Master		C
	Third Master		D & C
	Senior Mistress		E & D
	Second Mistress		D
	Third Mistress		E & D
Essendon	Head Master, Grade 1	16	E & D
	Assistant in charge (Master)		B
	Senior Master (2)		C
	Second Master		C
	Third Master (3)		D & C
	Senior Mistress (2)		E & D
	Second Mistress (2)		D & C
	Third Mistress (4)		D
Frankston	Head Master, Grade 3	5	E & D
	Second Master		C
	Third Master		D & C
	Senior Mistress		E & D
	Second Mistress		D
	Third Mistress		E & D
Gedong	Head Master, Grade 2	12	B
	Second Master		C
	Third Master		D & C
	Senior Mistress		E & D
	Second Mistress (2)		D & C
	Third Mistress (4)		D
Hamilton	Head Master, Grade 2	7	E & D
	Second Master		B
	Third Master		D & C
	Senior Mistress		E & D
	Second Mistress (2)		D
	Third Mistress (2)		E & D
Horsham	Head Master, Grade 3	7	E & D
	Second Master		C
	Third Master		D & C





Station	Grade	Qualification	Number	Notes
Stawell	Head Master, Grade 3	C	1	
	Second Master	D & C	1	
	Third Master	E & D	1	
Wangaratta	Head Master, Grade 3	E & D	1	
	Second Master	D & C	1	
	Third Master	E & D	1	
Warracknabeal	Head Master, Grade 3	E & D	1	
	Second Master	D & C	1	
	Third Master	E & D	1	
Warragul	Head Master, Grade 3	E & D	1	
	Second Master	D & C	1	
	Third Master	E & D	1	
Warrambool	Head Master, Grade 3	E & D	1	
	Second Master	D & C	1	
	Third Master	E & D	1	
Williamstown	Head Master, Grade 3	E & D	1	
	Second Master	D & C	1	
	Third Master	E & D	1	
University High School	Head Master, Grade 3	E & D	1	
	Second Master	D & C	1	
	Third Master	E & D	1	
	Assistant-in-charge (Master)	C	1	
	Senior Master	D & C	1	
	Third Master (3)	E & D	3	
	Senior Mistress	D & C	1	
	Second Mistress (2)	E & D	2	
	Third Mistress (4)	E & D	4	
	Senior Master (2)	D & C	2	
	Third Master (2)	E & D	2	
	Senior Mistress (2)	D & C	2	
	Second Mistress (3)	E & D	3	
Third Mistress (2)	E & D	2		
Head Teacher	E & D	1		
First Male Assistant	E & D	1		
First Female Assistant	E & D	1		
Assistant (4)	E	4		
Assistant, Junior (2)	E	2		
Head Teacher	C	1		
Technical Schools	Chief Inspector	A	1	
	Inspector	B	1	
	Principal, Grade 1	C	1	
	Senior Technical Instructor	C	1	
	Supervisor, Student Teachers' Training	C	1	
	Senior Assistant, Grade 1 (4)	C	4	
	Senior Assistant, Grade 2	C	1	
	Senior Trade Instructor	C	1	
	Trade Instructor (7)	D	7	
	Assistant (Male) (13)	D	13	
Bairnsdale (Junior)	Head Master, Grade 2	E & D	1	
	Senior Assistant Grade 1	C	1	
	Assistant (Male)	D	1	











Department	Position	Class	Grade	Number	Sex	Other	Age	Education	Experience	Salary	Notes
Herbarium	Senior Assistant	C	2	1	...	...	...	...	...	...	...
	Assistant	D	60	1	...	...	...	...	...	...	...
	Surveyor-General	A	1	1	...	...	...	...	...	...	...
	Chief Draughtsman	B	2	1	...	...	...	...	...	...	...
	District Surveyor (6)	B	2	1	...	...	...	...	...	...	...
	Staff Surveyor (12)	C	...	1	...	...	...	...	...	...	...
	Draughtsman in Charge	C	...	1	...	...	...	...	...	...	...
	Superintending Draughtsman	C	...	1	...	...	...	...	...	...	...
	Superintending Litho, Draughtsman	C	...	1	...	...	...	...	...	...	...
	Draughtsman (10)	C	...	1	...	...	...	...	...	...	...
	Draughtsman (20)	D	...	1	...	...	...	...	...	...	...
	Draughtsman (5)	E	...	1	...	...	...	...	...	...	...
	Draughtsman, Litho.	C	...	1	...	...	...	...	...	...	...
	Draughtsman, Litho. (2)	D	...	1	...	...	...	...	...	...	...
	Immigration	...	...	...	1	...	...	...	...	...	...
...		...	...	1	...	...	...	...	...	...	...
...		...	...	1	...	...	...	...	...	...	...
...		...	...	1	...	...	...	...	...	...	...
...		...	...	1	...	...	...	...	...	...	...
...		...	...	1	...	...	...	...	...	...	...
...		...	...	1	...	...	...	...	...	...	...
...		...	...	1	...	...	...	...	...	...	...
...		...	...	1	...	...	...	...	...	...	...
...		...	...	1	...	...	...	...	...	...	...
...		...	...	1	...	...	...	...	...	...	...
...		...	...	1	...	...	...	...	...	...	...
...		...	...	1	...	...	...	...	...	...	...
...		...	...	1	...	...	...	...	...	...	...
DEPARTMENT OF PUBLIC WORKS		Secretary, &c.	...	...	1	...	...	...	...	...	...
	...	...	...	1	...	...	...	...	...	...	...
	...	...	...	1	...	...	...	...	...	...	...
	...	...	...	1	...	...	...	...	...	...	...
	...	...	...	1	...	...	...	...	...	...	...
	...	...	...	1	...	...	...	...	...	...	...
	...	...	...	1	...	...	...	...	...	...	...
	...	...	...	1	...	...	...	...	...	...	...
	...	...	...	1	...	...	...	...	...	...	...
	...	...	...	1	...	...	...	...	...	...	...
	...	...	...	1	...	...	...	...	...	...	...
	...	...	...	1	...	...	...	...	...	...	...
	...	...	...	1	...	...	...	...	...	...	...
	...	...	...	1	...	...	...	...	...	...	...
	Professional Buildings	Chief Architect	A	18	1	...	...	...	...	...	...
Architect, Senior District		B	...	1	...	...	...	...	...	...	...
Architect, District (3)		B	...	1	...	...	...	...	...	...	...
Architect		C	...	1	...	...	...	...	...	...	...
Government Valuer, &c.		C	...	1	...	...	...	...	...	...	...
Government Valuer and Surveyor, &c.		C	...	1	...	...	...	...	...	...	...
Assistant Architect (4)		C	...	1	...	...	...	...	...	...	...
Draughtsman (Furniture, &c.)		C	...	1	...	...	...	...	...	...	...
Draughtsman (14)		D	...	1	...	...	...	...	...	...	...
Draughtsman (2)		E	...	1	...	...	...	...	...	...	...
Inspector of Works (19)		D	...	1	...	...	...	...	...	...	...
...		...	...	1	...	...	...	...	...	...	...
...		...	...	1	...	...	...	...	...	...	...
...		...	...	1	...	...	...	...	...	...	...
...		...	...	1	...	...	...	...	...	...	...

\* Includes one Clerk and Draughtsman.









Field	Science	Horticultural	Live Stock	Produce	DEPARTMENT OF LABOUR	Secretary	Labour Bureau	PUBLIC SERVICE COMMISSIONER, OFFICE OF...
Analyst (5) Principal, School of Primary Agriculture	2	10	12	1	1	1	1	1
Agricultural Science Master	C	C	C	C	C	C	C	C
Irrigation Officer, Senior	C	A	A	A	A	A	A	A
Irrigation Field Officer	D	C	C	C	C	C	C	C
Biologist	B	C	C	C	C	C	C	C
Entomologist	C	C	C	C	C	C	C	C
Vegetable Pathologist	C	C	C	C	C	C	C	C
Superintendent of Horticulture	A	A	A	A	A	A	A	A
Chief Orchard Supervisor	C	C	C	C	C	C	C	C
Viticulturist	C	C	C	C	C	C	C	C
Citriculturist	C	C	C	C	C	C	C	C
Pomologist and Seed Tester	C	C	C	C	C	C	C	C
Orchard Supervisor, Senior	C	C	C	C	C	C	C	C
Orchard Supervisor (2)	D	C	C	C	C	C	C	C
Senior Fruit Inspector	D	C	C	C	C	C	C	C
Fruit Packing Instructor	D	C	C	C	C	C	C	C
Chief Veterinary Inspector and Chief Inspector of Stock	A	A	A	A	A	A	A	A
Veterinary Officer, Senior	B	C	C	C	C	C	C	C
Veterinary Officer (7)	C	C	C	C	C	C	C	C
Chief Dairy Supervisor	C	C	C	C	C	C	C	C
Dairy Inspector, Senior	C	C	C	C	C	C	C	C
Stock, District Inspector of	D	C	C	C	C	C	C	C
Experts Superintendent	A	A	A	A	A	A	A	A
Field Officer	6	4	1	1	1	1	1	1
Potato Field Officer	1	1	1	1	1	1	1	1
Fruit Inspector	4	2	2	2	2	2	2	2
Fruit Inspector, Assistant Senior	1	1	1	1	1	1	1	1
Fruit Topping Inspector	2	1	1	1	1	1	1	1
Manager Viticultural Station and School	1	1	1	1	1	1	1	1
Orchard Supervisor	12	1	1	1	1	1	1	1
Shorthand Writer and Typist (Female)	1	1	1	1	1	1	1	1
Cheese Expert	1	1	1	1	1	1	1	1
Shorthand Writer and Typist (Male)	3	1	1	1	1	1	1	1
Stock, District Inspector of	5	1	1	1	1	1	1	1
Stock, Inspector of	6	1	1	1	1	1	1	1
Port	1	1	1	1	1	1	1	1
" Assistant	1	1	1	1	1	1	1	1
" Assistant	1	1	1	1	1	1	1	1
Herd Tester, Senior	1	1	1	1	1	1	1	1
Butter Weigher	1	1	1	1	1	1	1	1
Farm Products, Inspector, Senior	3	1	1	1	1	1	1	1
Inspector	1	1	1	1	1	1	1	1
Storeman	1	1	1	1	1	1	1	1
Messenger	2	1	1	1	1	1	1	1
Potato Inspector, Senior	1	1	1	1	1	1	1	1
"	12	1	1	1	1	1	1	1
"	1	1	1	1	1	1	1	1
Poultry Expert	1	1	1	1	1	1	1	1
Poultry Expert, Assistant	2	1	1	1	1	1	1	1
Shorthand Writer and Typist (Male)	2	1	1	1	1	1	1	1
Storeman, Foreman, Cool Stores	2	1	1	1	1	1	1	1
Typist and Assistant (Male)	1	1	1	1	1	1	1	1
Inspector, Senior	1	1	1	1	1	1	1	1
Inspector	29	1	1	1	1	1	1	1
Inspector of Lifts	2	1	1	1	1	1	1	1
Inspector of Machinery	1	1	1	1	1	1	1	1
Inspector, Senior Female	1	1	1	1	1	1	1	1
Inspector, Female	6	1	1	1	1	1	1	1
Messenger	1	1	1	1	1	1	1	1
Shorthand Writer and Typist (Male)	2	1	1	1	1	1	1	1
Inspector, Senior	37	5	5	5	5	5	5	5
Inspector	32	4	4	4	4	4	4	4
Inspector of Lifts	3	2	2	2	2	2	2	2
Inspector of Machinery	24	1	1	1	1	1	1	1
Inspector, Senior Female	3	1	1	1	1	1	1	1
Inspector, Female	5	1	1	1	1	1	1	1
Messenger	5	1	1	1	1	1	1	1
Shorthand Writer and Typist (Male)	12	3	3	3	3	3	3	3

RETURN OF THE CLASSIFICATION OF THE WORK OF THE OFFICERS OF THE PUBLIC SERVICE (EXCLUSIVE OF LUNACY BRANCH)—SHOWING THE DIVISIONS AND CLASSES—AND OF THE DETERMINATION OF THE NUMBER OF OFFICERS IN EACH DIVISION AND CLASS NECESSARY FOR THE EFFICIENT WORKING OF EACH DEPARTMENT—31st DECEMBER, 1925.

Department.	First Division.	Professional Division.										Clerical Division.						General Division. Total.	Total in all Divisions.	
		A.	B. & A.	B.	C. & B.	C.	D. & C.	D.	E. & D.	E.	Total.	1A.	1.	2.	3.	4.	5.			Total.
Chief Secretary	1	7	...	4	...	13	...	14	...	7	45	1	6	16	25	55	122	225	363	634
Treasury	1	2	...	1	...	1	...	2	...	...	6	3	2	19	31	96	255	376	333	716
Public Instruction	1	22	1	22	35	115	97	83	320	7	712	1	1	2	8	19	38	69	37	819
Law	1	36	...	5	...	17	...	28	...	7	98	1	2	17	41	106	131	298	59	451
Land and Survey	1	2	...	6	...	30	...	27	...	5	70	3	3	13	25	77	169	290	120	481
Public Works	1	2	...	7	...	13	...	40	...	5	72*	...	1	2	3	8	19	33	145	251
Mines	1	1	...	1	...	11	8	17	...	2	40	...	...	1	2	8	7	18	5	64
Public Health	1	9	...	1	...	1	11	11	...	...	23	...	1	...	2	3	11	17	23	64
Agriculture	1	4	...	5	7	17	1	11	...	...	45	...	2	2	5	15	41	65	87	198
Labour	1	...	...	...	1	...	...	...	...	...	1	...	1	1	3	5	27	37	43	82
	10	85	1	52	43	218	107	233	320	33	1,107	9	19	73	145	392	790	1,428	1,215	3,760

\* Includes Five unclassified on Government Seaman.

W. A. ROBINSON,  
Secretary,  
Melbourne, 30th January, 1926.

C. S. McPHERSON,  
Public Service Commissioner

## PUBLIC SERVICE COMMISSIONER.

1925.

PERSONS Temporarily Employed in the Public Service of Victoria. (Published in accordance with the provisions of Section 43 of Act No. 2713.)

Name of Temporary Employee.	Nature of Occupation.	Pay.	Employed on the last Working Day of the Year 1925.	Employed for 150 Days during the Year 1925.
<b>DEPARTMENT OF CHIEF SECRETARY.</b>				
<b>CHIEF SECRETARY'S OFFICE.</b>				
Stott, S. ... ..	Clerk ... ..	£231 a year	Yes	Yes
Windsor, W. R. ... ..	Messenger .. ..	£91 "	Yes	Yes
<b>ABORIGINES.</b>				
Baldwin, G. W. ... ..	Manager, Lake Tyers Station...	£350 a year	Yes	...
Ferguson, B. ... ..	" " " "	£350 "	Yes	Yes
Fish, L. C. ... ..	Assistant Manager " "	£160 "	Yes	Yes
<b>ACCIDENT INSURANCE OFFICE.</b>				
Burns, A. R. ... ..	Shorthand Writer and Typist (Female)	£169 a year	Yes	Yes
Healy, E. A. ... ..	" " " "	" "	Yes	Yes
Williams, Ada M. ... ..	" " " "	£195 "	Yes	Yes
Eastwood, I. ... ..	Typist (Female) ... ..	£104 "	Yes	...
Simpson, W. N. ... ..	Messenger ... ..	" "	Yes	...
<b>AUDIT.</b>				
Noonan, F. W. S. ... ..	Clerk ... ..	£231 a year	Yes	Yes
Shields, A. J. E. ... ..	" " " "	" "	Yes	Yes
<b>EXECUTIVE COUNCIL.</b>				
Le Neven, P. J. ... ..	Clerk ... ..	£273 a year	Yes	Yes
<b>EXPLOSIVES.</b>				
Grant, D. ... ..	Officer in charge, Truganina	£270 a year	Yes	Yes
Cameron, D. ... ..	Working Officer in charge, Truganina	£335 "	Yes	Yes
Grant, W. ... ..	Caretaker, Assistant, Truganina	£257 "	Yes	Yes
Harris, H. A. ... ..	Labourer ... ..	£244 "	Yes	Yes
Hyde, A. V. ... ..	" " " "	" "	Yes	Yes
Hyde, A. W. ... ..	" " " "	" "	Yes	Yes
McDonald, J. ... ..	" " " "	" "	Yes	Yes
Peacock, W. ... ..	" " " "	" "	Yes	Yes
Rayner, J. ... ..	" " " "	" "	Yes	Yes
Baldwin, R. J. ... ..	" " " "	" "	Yes	Yes
Braddon, S. ... ..	Lighterman ... ..	" "	Yes	Yes
Jones, F. T. ... ..	" " " "	" "	Yes	Yes
<b>FISHERIES AND GAME.</b>				
Fisher, T. ... ..	Fish Culturist ... ..	£5 3s. 10d. a week	Yes	Yes
Pullen, R. ... ..	Caretaker, Fish Rearing Ponds	£231 a year	Yes	Yes
Donovan, J. B. ... ..	Shorthand Writer and Typist	" "	Yes	Yes
MacDonald, F. ... ..	" " " "	" "	Yes	...
Rooney, E. F. ... ..	Clerk ... ..	" "	Yes	...
Atherton, N. W. ... ..	Messenger .. ..	£114 "	Yes	Yes
<b>GOVERNMENT STATIST'S.</b>				
Coppell, H. O. ... ..	Clerk ... ..	£231 a year	Yes	...
Corcoran, P. V. ... ..	" " " "	" "	Yes	Yes
Fogan, A. ... ..	" " " "	" "	Yes	...
Frederickson, F. V. ... ..	" " " "	" "	Yes	...
Gerber, J. J. ... ..	" " " "	£273 "	Yes	Yes
Murray, G. A. ... ..	Tally Clerk (Wodonga)	£236 "	Yes	Yes
Taylor, H. G. ... ..	Clerk ... ..	£231 "	Yes	Yes
Worrell, E. ... ..	" " " "	£273 "	Yes	Yes
Cowcher, F. A. ... ..	Messenger ... ..	£117 "	Yes	Yes
Parker, A. M. ... ..	Typist (Female) ... ..	£169 "	Yes	...
<b>GOVERNOR'S OFFICE.</b>				
Stevens, Jean D. ... ..	Typist (Female) ... ..	£169 a year	Yes	Yes

PERSONS TEMPORARILY EMPLOYED—continued

Name of Temporary Employé.	Nature of Occupation.	Pay.	Employed on the last Working Day of the Year 1925.	Employed for 150 Days during the Year 1925.
----------------------------	-----------------------	------	--	---

DEPARTMENT OF CHIEF SECRETARY—continued

INBERRIATES INSTITUTION.

Phillips, G. ...	Clerk ...	£78 a year	Yes	Yes
Enright, W. ...	Attendant ...	£208 "	Yes	Yes
Roycraft, T. H. ...	" ...	" "	Yes	Yes
Garbutt, J. H. ...	" ...	" "	Yes	Yes
Milledge, E. ...	Cook ...	£130 "	Yes	Yes
Schonewille, E. ...	" ...	" "	Yes	Yes
Walsh, T. B. ...	Kitchenboy ...	£104 "	Yes	Yes
Gebbie, Janet ...	Laundress ...	£117 "	Yes	Yes

LICENCES REDUCTION BOARD.

Robertson, Bertha M. ...	Typist (Female) ...	£169 a year	Yes	Yes
Cautlon, J. A. ...	Clerk ...	£231 "	Yes	Yes

LUNACY.

McCann, H. R. ...	Clerk ...	£231 a year	Yes	Yes
Smith, D. R. ...	" ...	" "	Yes	Yes
Linaker, M. ...	Typist (Female) ...	£169 "	Yes	Yes
Stewart, E. O. ...	" ...	" "	Yes	Yes
MacLean, J. ...	Engine-driver ...	£262 "	Yes	Yes
Goodwin, A. H. ...	" ...	" "	Yes	Yes
Bainbridge, R. E. ...	" ...	" "	Yes	Yes
Byford, W. ...	Watchman ...	£220 "	Yes	Yes
Conacand, E. J. W. W. ...	Fireman ...	" "	Yes	Yes
Hill, J. ...	" ...	" "	Yes	Yes
Crosby, A. J. ...	Plumber ...	£262 "	Yes	Yes
Hodges, W. J. ...	Gardener ...	£214 "	Yes	Yes
Moran, L. F. ...	Cartier ...	£220 "	Yes	Yes
Hardley, R. ...	" ...	" "	Yes	Yes
Dobney, L. ...	" ...	" "	Yes	Yes
Ford, J. ...	" ...	" "	Yes	Yes
Holles, T. ...	" ...	" "	Yes	Yes
McNiece, W. D. ...	" ...	" "	Yes	Yes
Power, H. ...	Assistant Painter ...	£224 "	Yes	Yes
McCrickard, W. ...	Cook ...	£244 "	Yes	Yes
Dowdle, J. H. ...	" ...	" "	Yes	Yes
Grace, W. J. ...	Upholsterer ...	£262 "	Yes	Yes
Macdonald, J. ...	Farm Bailiff ...	£208 "	Yes	Yes
Scully, M. A. ...	Assistant Laundress ...	£148 "	Yes	Yes
Nelson, E. ...	Head Cook (Female) ...	£184 "	Yes	Yes
Bourne, J. C. ...	" ...	" "	Yes	Yes
Wilson, G. ...	Cook (Female) ...	£154 "	Yes	Yes
Porter, M. ...	" ...	" "	Yes	Yes
Bourne, R. E. ...	" ...	" "	Yes	Yes
Pratt, M. F. ...	" ...	" "	Yes	Yes
Vickery, C. S. ...	" ...	" "	Yes	Yes
Robinson, W. B. ...	" ...	" "	Yes	Yes
Arkecoll, B. ...	" ...	" "	Yes	Yes
Hopkins, M. ...	" ...	" "	Yes	Yes
Stanbury, J. ...	Chief Nurse ...	£262 "	Yes	Yes
Larkin, G. M. ...	Hospital Nurse ...	£196 "	Yes	Yes
Morrow, M. ...	" ...	" "	Yes	Yes
Milligan, M. V. ...	" ...	" "	Yes	Yes
Hammer, T. H. ...	Messenger ...	£94 "	Yes	Yes
Holmes, G. C. ...	" ...	£82 "	Yes	Yes
Egan, L. ...	" ...	£100 "	Yes	Yes
Moran, H. ...	" ...	" "	Yes	Yes
Lynn, A. G. ...	" ...	£76 "	Yes	Yes
Sargent, C. A. ...	" ...	" "	Yes	Yes
Palmer, E. A. ...	" ...	" "	Yes	Yes
Walsh, M. F. ...	" ...	£100 "	Yes	Yes
Butler, H. R. ...	" ...	£130 "	Yes	Yes
Flynn, J. ...	Attendant ...	£220 "	Yes	Yes
Kennedy, P. ...	" ...	" "	Yes	Yes
Clarke, W. ...	" ...	" "	Yes	Yes
Daglish, R. O. C. ...	" ...	" "	Yes	Yes
Gilmour, H. B. ...	" ...	" "	Yes	Yes
Sleeth, W. ...	" ...	" "	Yes	Yes
Murphy, J. ...	" ...	" "	Yes	Yes
Duffy, M. ...	" ...	" "	Yes	Yes
Lannen, J. A. ...	" ...	" "	Yes	Yes
Doyle, W. ...	" ...	" "	Yes	Yes
Motcalf, N. E. H. ...	" ...	" "	Yes	Yes
Brown, H. W. ...	" ...	" "	Yes	Yes
Ackers, J. C. ...	" ...	" "	Yes	Yes
Connell, W. J. ...	" ...	" "	Yes	Yes
Mathieson, I. ...	" ...	" "	Yes	Yes
Scott, G. ...	" ...	" "	Yes	Yes

PERSONS TEMPORARILY EMPLOYED—*continued.*

Name of Temporary Employé.	Nature of Occupation.	Pay.	Employed on the last Working Day of the Year 1925.	Employed for 150 Days during the Year 1925.
----------------------------	-----------------------	------	--	---

DEPARTMENT OF CHIEF SECRETARY—*continued.*

LUNACY—*continued.*

Mouat, J. H.	Attendant	£220 a year	Yes	Yes
Wood, H. E.	"	"	Yes	Yes
Brooks, G. A.	"	£250	Yes	Yes
Davis, J. O.	"	"	Yes	Yes
Ratcliff, F.	"	£238	Yes	Yes
Blair, G. W.	"	£220	Yes	Yes
Gadenne, W. D.	"	£250	Yes	Yes
Strachan, A.	"	£220	Yes	Yes
Horman, G.	"	"	Yes	Yes
Barnes, G. H.	"	"	Yes	Yes
Johnson, J. J.	"	"	Yes	Yes
Carnsew, R. H.	"	"	Yes	Yes
Snow, A.	"	"	Yes	Yes
Gough, J.	"	"	Yes	Yes
Mayhew, C.	"	"	Yes	Yes
Mulcahy, J. F.	"	"	Yes	Yes
Lee, J.	"	"	Yes	Yes
Randall, C. E.	"	"	Yes	Yes
Miller, C. E.	"	"	Yes	Yes
Millard, J.	"	"	Yes	Yes
Farmer, H. J.	"	"	Yes	Yes
Rowley, W. L.	"	"	Yes	Yes
Trotter, E.	"	"	Yes	Yes
Wilson, A. C.	"	"	Yes	Yes
Moran, J. J.	"	"	Yes	Yes
Fitzpatrick, M. G.	"	"	Yes	Yes
Graham, R. H. C.	"	"	Yes	Yes
McNally, J.	"	"	Yes	Yes
Sutton, R.	"	"	Yes	Yes
Erasmus, M. N.	"	"	Yes	Yes
Fletcher, E. M.	Nurse	£142	Yes	Yes
Lally, D.	"	"	Yes	Yes
Grant, H. J.	"	"	Yes	Yes
Farnell, P. H.	"	"	Yes	Yes
Holt, A. E.	"	"	Yes	Yes
Heenan, J.	"	"	Yes	Yes
Carroll, M. M.	"	"	Yes	Yes
Blake, I. L.	"	"	Yes	Yes
O'Neill, E. M.	"	"	Yes	Yes
Ball, E. E.	"	"	Yes	Yes
Ord, M. E.	"	"	Yes	Yes
Page, M.	"	"	Yes	Yes
Paynter, K.	"	"	Yes	Yes
Curry, M. A.	"	"	Yes	Yes
Brookhouse, M. M.	"	"	Yes	Yes
Buckley, A.	"	"	Yes	Yes
Brown, E.	"	"	Yes	Yes
Aili, C.	"	"	Yes	Yes
De Campo, D. E.	"	"	Yes	Yes
Hutchinson, M. M.	"	"	Yes	Yes
Lahey, E.	"	"	Yes	Yes
Kelly, C. A.	"	"	Yes	Yes
O'Riordan, N.	"	"	Yes	Yes
Falloon, F. F.	"	"	Yes	Yes
Whiteley, L.	"	"	Yes	Yes
Clay, M. E.	"	"	Yes	Yes
Byrne, E. K.	"	"	Yes	Yes
Sweeney, P.	"	"	Yes	Yes
Millet, H. M. A.	"	"	Yes	Yes
Crotty, E.	"	"	Yes	Yes
Jarrett, A. F.	"	"	Yes	Yes
Murphy, J.	"	"	Yes	Yes
Cotter, E.	"	"	Yes	Yes
Condon, E.	"	"	Yes	Yes
Craig, J. A. S.	"	"	Yes	Yes
Farquer, M.	"	"	Yes	Yes
McDonald, P. M.	"	"	Yes	Yes
Doyle, T.	"	"	Yes	Yes
Wilkinson, L. F.	"	"	Yes	Yes
Wilkinson, N. D.	"	"	Yes	Yes
Manley, D. A. M.	"	"	Yes	Yes
Linane, M.	"	"	Yes	Yes
Glazner, J. R.	"	"	Yes	Yes
O'Connor, E. D.	"	"	Yes	Yes
Toole, M. E.	"	"	Yes	Yes
Appleton, A. M.	"	"	Yes	Yes
O'Meara, H. M.	"	"	Yes	Yes
Mercovich, K.	"	"	Yes	Yes
Blake, M. M.	"	"	Yes	Yes
Hobbs, L. E.	"	"	Yes	Yes
Miller, A. M.	"	"	Yes	Yes

PERSONS TEMPORARILY EMPLOYED—continued.

Name of Temporary Employé.	Nature of Occupation.	Pay.	Employed on the last Working Day of the Year 1925.	Employed for 150 Days during the Year 1925.
----------------------------	-----------------------	------	--	---

DEPARTMENT OF CHIEF SECRETARY—continued.

CHILDREN'S WELFARE.

Egge, W. F.	Clerk	£231 a year	Yes	Yes
Harrower, J.	"	"	Yes	Yes
Hay, C.	"	"	Yes	Yes
McMahon, A. C.	"	"	Yes	Yes
Smith, J. C.	"	"	Yes	Yes
Underwood, A. B. P.	"	"	Yes	Yes
Brien, M.	Female Attendant	£117	Yes	Yes
Brumfield, E. C.	"	£104	Yes	Yes
Carroll, L. S.	"	£104	Yes	Yes
Gorry, M. A.	"	"	Yes	Yes
Dee, C.	"	"	Yes	Yes
Fleming, I. G.	"	"	Yes	Yes
Holmes, R. M.	"	£117	Yes	Yes
Johnston, L.	"	"	Yes	Yes
Jones, L.	"	£104	Yes	Yes
Lean, H.	"	"	Yes	Yes
Mathieson, E. A.	"	"	Yes	Yes
Morgan, M.	"	"	Yes	Yes
O'Brien, E.	"	"	Yes	Yes
Porter, L. A.	"	"	Yes	Yes
Purcell, A. S. J.	"	£117	Yes	Yes
Quinlan, I. F.	"	£104	Yes	Yes
Scarborough, A.	"	£117	Yes	Yes
Tredinnick, J.	"	£104	Yes	Yes
Trevena, F. M.	"	"	Yes	Yes
Waddell, V.	"	£117	Yes	Yes
Wall, K. G.	"	£104	Yes	Yes
White, M. A.	"	£117	Yes	Yes
Wiltshire, A. A.	"	£104	Yes	Yes
Wright, K.	"	£117	Yes	Yes
Slattery, E. H.	Female Inspector	£205	Yes	Yes
Haddon, C. W.	Instructor	£218	Yes	Yes
Harding, V. J.	"	"	Yes	Yes
Lawler, E. J.	"	"	Yes	Yes
Linard, G.	"	"	Yes	Yes
Martin, J.	"	"	Yes	Yes
Potter, G.	Male Attendant	"	Yes	Yes
Seatos, E. A.	Instructor	"	Yes	Yes
Smyth, F.	"	"	Yes	Yes
Taylor, J.	"	"	Yes	Yes
O'Donnell, C. M.	Laundress	£144	Yes	Yes
Cornwell, E.	Matron	£250	Yes	Yes
Derham, A. P.	Medical Officer and Superintendent	£692	Yes	Yes
Brooks, A. G.	Messenger	£117	Yes	Yes
Peters, E.	"	£218	Yes	Yes
Dowling, R. K.	Nurse and Attendant	£156	Yes	Yes
Eakins, A.	"	£169	Yes	Yes
Gibbings, B. M.	"	£156	Yes	Yes
Matthews, J. M.	"	£169	Yes	Yes
Moyle, E. K.	"	"	Yes	Yes
Purcell, E.	"	"	Yes	Yes
Tuck, B.	"	"	Yes	Yes
Williams, E. K.	"	£156	Yes	Yes

OBSERVATORY.

Lewis, L. E.	Clerk (Female)	£169 a year	Yes	Yes
Prigg, J. U.	"	"	Yes	Yes
Fetherstonhaugh, S. U. F.	Assistant (Female)	"	Yes	Yes
Justice, M.	"	"	Yes	Yes
Lloyd, L. M.	"	"	Yes	Yes
Macpherson, L. B.	"	"	Yes	Yes
Wallace, I.	"	"	Yes	Yes

PENAL AND GAOLS.

Brundish, R. V. D.	Warder	£231 a year	Yes	Yes
Brown, J.	"	"	Yes	Yes
Cerini, A. A.	"	"	Yes	Yes
Cocks, A.	"	"	Yes	Yes
Cruttenden, P. J. W.	"	"	Yes	Yes
Jones, A. D. L.	"	"	Yes	Yes
O'Day, W. H.	"	"	Yes	Yes
O'Sullivan, J.	"	"	Yes	Yes
Sinclair, A.	"	"	Yes	Yes
Turner, A. E.	"	"	Yes	Yes
Uren, Hannah A.	(female)	£127	Yes	Yes



PERSONS TEMPORARILY EMPLOYED—continued.

Name of Temporary Employé	Nature of Occupation.	Pay.	Employed on the last Working Day of the Year 1925.	Employed for 150 Days during the Year 1925.
<b>DEPARTMENT OF CHIEF SECRETARY—continued.</b>				
<b>POLICE.</b>				
Callaghan, T. M.	Clerk	£231 a year	Yes	Yes
Cashman, E.	"	" "	Yes	Yes
Dale, J. T.	"	" "	Yes	Yes
Gill, F. P.	"	" "	Yes	Yes
Gillespie, R.	"	" "	Yes	Yes
King, G. J.	"	" "	Yes	Yes
McCallum, A. J.	"	" "	Yes	Yes
Taylor, C. L.	"	" "	Yes	Yes
Mackay, K. A.	Shorthand Writer and Typist (Female)	£169	Yes	Yes
White, W. I.	" "	£104	Yes	Yes
Craig, T. M.	Typist (Female)	£130	Yes	Yes
Duke, J. A. W.	"	£91	Yes	Yes
Grove, M. D. L.	"	£130	Yes	Yes
Lees, M. A.	"	£169	Yes	Yes
O'Keefe, M. W.	"	" "	Yes	Yes
Peel, L. M.	"	£91	Yes	Yes
Shepherd, M. I.	"	£169	Yes	Yes
Tunnoch, M. M.	"	" "	Yes	Yes
Wallace, A. S.	"	" "	Yes	Yes
Williams, M. M.	"	£91	Yes	Yes
Dunoon, G.	Messenger	£104	Yes	Yes
Baker, E. F.	"	£104	Yes	Yes
Whitford, H. E.	"	£91	Yes	Yes
<b>PREMIER'S OFFICE.</b>				
Dodds, P.	Clerk	£377 a year	Yes	Yes
Dane, F. J.	Typist (Female)	£104	Yes	Yes
Heatly, Ethel	"	£195	Yes	Yes
<b>PUBLIC LIBRARY, MUSEUMS, AND NATIONAL GALLERY.</b>				
Hall, L. B.	Director, National Gallery	£728 a year	Yes	Yes
Melnes, W. B.	Master, Drawing School	£390	Yes	Yes
Dickson, P.	Office Cleaner	37s. a week	Yes	Yes
McFarlane, N.	Junior Assistant	£169 a year	Yes	Yes
Dungan, R. W.	"	£208	Yes	Yes
Delaney, A. E.	Attendant	£104	Yes	Yes
Hockley, R. A.	"	£78	Yes	Yes
<b>PUBLIC SERVICE COMMISSIONER'S OFFICE.</b>				
Barwood, Ilma V.	Shorthand Writer and Typist (Female)	£169 a year	Yes	Yes
Dalton, Ethel A.	" " " "	" "	Yes	Yes
<b>DEPARTMENT OF TREASURER.</b>				
Moorhouse, F. T.	Clerk	£273 a year	Yes	Yes
Cavanagh, A.	" (Female)	£169	Yes	Yes
Foyman, E. M.	"	" "	Yes	Yes
Holliday, A. L.	"	" "	Yes	Yes
Jones, H. M. G.	"	" "	Yes	Yes
Pauwels, L. M.	"	£156	Yes	Yes
Stubbs, D. B.	"	" "	Yes	Yes
Stubbs, L. M.	"	" "	Yes	Yes
O'Neill, L.	Telephonist	£156	Yes	Yes
Saunders, J. V.	Messenger	£91	Yes	Yes
<b>CURATOR'S OFFICE.</b>				
Cowderoy, Hope S.	Shorthand Writer and Typist (Female)	£169 a year	Yes	Yes
Cummins, Eileen M.	" " " "	" "	Yes	Yes
Harty, Ella	" " " "	" "	Yes	Yes
Kinahan, Annie	" " " "	" "	Yes	Yes
Rudd, N.	" " " "	" "	Yes	Yes
Sinclair, Annie	" " " "	" "	Yes	Yes
Singleton, Emmeline F. M.	" " " "	" "	Yes	Yes
<b>INCOME TAX OFFICE.</b>				
Bridges, L. E.	Clerk	£231 a year	Yes	Yes
Morrison, G. G.	"	" "	Yes	Yes
Sargent, W. H.	"	" "	Yes	Yes
Comer, E. M.	Female Typist	£130	Yes	Yes
Fitzgerald, F. I.	"	£169	Yes	Yes
Lehrke, G. K.	"	" "	Yes	Yes
Hall, D. O.	"	" "	Yes	Yes
Perry, E.	"	" "	Yes	Yes
Peacock, Mrs. F. E.	Female Clerk	" "	Yes	Yes
Clarke, M. E.	"	" "	Yes	Yes
Hall, F. M.	Female Typist	£130	Yes	Yes
Speedy, G. F.	"	£104	Yes	Yes
Ruby, L. F.	"	£150	Yes	Yes
Eiseman, W. H.	"	" "	Yes	Yes
Cantwell, P. M.	"	" "	Yes	Yes

PERSONS TEMPORARILY EMPLOYED—continued.

Name of Temporary Employé.	Nature of Occupation.	Pay.	Employed on the last Working Day of the Year 1925.	Employed for 150 Days during the Year 1925.
----------------------------	-----------------------	------	--	---

DEPARTMENT OF TREASURER—continued.

INCOME TAX OFFICE—continued.

Luff, E.	Female Clerk	£91 a year	Yes	Yes
Murphy, R. V.	"	£104 "	Yes	Yes
Hall, L.	"	£91 "	Yes	Yes
Tyrrell, E. T.	"	£130 "	Yes	Yes
Bell, I. W.	"	" "	Yes	Yes
Keily, E.	"	" "	Yes	Yes
Summers, V. F.	"	£78 "	Yes	Yes
McLaren, A. D.	Clerk	£231 "	Yes	Yes
Keleher, V. G.	"	" "	Yes	Yes
Davis, E. A.	"	" "	Yes	Yes
Mabbott, L. C.	"	" "	Yes	Yes
Shellew, D. F.	Messenger	£130 "	Yes	Yes
Worrall, E. J.	"	£78 "	Yes	Yes
Jones, P. N.	Clerk	£231 "	Yes	Yes
Jenkin, B. P.	"	" "	Yes	Yes
McPherson, T.	"	" "	Yes	Yes
Winduss, E. G.	"	" "	Yes	Yes
Riordan, J. M.	Female Clerk	£91 "	Yes	Yes
Sheedy, H. A.	Messenger	£104 "	Yes	Yes
Naughton, J. F.	"	£78 "	Yes	Yes
O'Connor, J. L.	"	£65 "	Yes	Yes
	"	£117 "	Yes	Yes

PROBATE DUTIES BRANCH.

La Frenz, E. C.	Female Typist	£169 a year	Yes	Yes
-----------------	---------------	-------------	-----	-----

LAND TAX, ETC., OFFICE.

Boyd, P.	Clerk	£273 a year	Yes	Yes
Crowe, A. A. B.	"	" "	Yes	Yes
Harder, C. A.	"	" "	Yes	Yes
Kiley, E. M.	"	" "	Yes	Yes
Kidner, H. C.	"	" "	Yes	Yes
Locke, J. E.	"	" "	Yes	Yes
Owen, C. F.	"	" "	Yes	Yes
Kackham, A. J.	"	" "	Yes	Yes
Scrivenor, W.	"	" "	Yes	Yes
Sangster, G. A. T.	"	" "	Yes	Yes
Clark, W. G.	"	" "	Yes	Yes
Saunders, J. J.	"	£231 "	Yes	Yes
Watson, G. M.	"	" "	Yes	Yes
Coutts, W. C.	"	" "	Yes	Yes
Heath, C. E.	"	" "	Yes	Yes
Logan, N.	"	" "	Yes	Yes
Smith, G. H.	"	" "	Yes	Yes
Smith, R. Mc.	"	" "	Yes	Yes
Towt, G. J.	"	" "	Yes	Yes
Bergin, M. E.	Female Typist	£169 "	Yes	Yes
Fennell, F. J.	"	£156 "	Yes	Yes
Russell, C. T.	"	" "	Yes	Yes
Somerville, A. T.	"	" "	Yes	Yes
Dewar, A. I.	"	£130 "	Yes	Yes
Carter, G.	"	" "	Yes	Yes
Baker, L. H.	"	£104 "	Yes	Yes
Ogilvy, A. L.	Valuer	£598 "	Yes	Yes
McDonald, W. A.	"	£494 "	Yes	Yes
Barry, E. L.	Female Clerk	£130 "	Yes	Yes
Linane, W. E.	Messenger	£117 "	Yes	Yes
Thomas, M. A.	Female Clerk	£169 "	Yes	Yes
Crowle, J. G.	Messenger	£143 "	Yes	Yes
Gilbert, A.	Female Clerk	£169 "	Yes	Yes

GOVERNMENT PRINTING OFFICE.

Green, M.	Assistant	1s. 0½d. an hour	Yes	Yes
McNiece, M.	"	1s. 1½d. "	Yes	Yes
Burt, E. E.	Bicyclist	6½d. "	Yes	Yes
Martin, L. W.	"	" "	Yes	Yes
Anderson, P. A.	Binder	2s. 3½d. "	Yes	Yes
Ashworth, H. W.	"	" "	Yes	Yes
Badham, B. C.	"	" "	Yes	Yes
Biencourt, L. A.	"	" "	Yes	Yes
Boulton, J.	"	" "	Yes	Yes
Boyd, R. P.	"	" "	Yes	Yes
Brown, J. W.	"	" "	Yes	Yes
Bryant, W. J.	"	" "	Yes	Yes
Caithness, I.	"	" "	Yes	Yes
Campbell, A.	"	" "	Yes	Yes
Curmichael, J.	"	" "	Yes	Yes

PERSONS TEMPORARILY EMPLOYED—*continued.*

Name of Temporary Employé.	Nature of Occupation.	Pay.	Employed on the last Working Day of the Year 1925.	Employed for 150 Days during the Year 1925.
----------------------------	-----------------------	------	--	---

DEPARTMENT OF TREASURER—*continued.*

GOVERNMENT PRINTING OFFICE—*continued.*

Caton, A. H.	Binder	2s. 3½d. an hour	Yes	Yes
Cooper, J.	"	"	Yes	Yes
Coulahan, H. H.	"	"	Yes	Yes
Davis, C. E.	"	"	Yes	Yes
Diamond, G. W.	"	"	Yes	Yes
Dillon, D.	"	"	Yes	Yes
Donohue, T. J.	"	"	Yes	Yes
Evans, H. A.	"	"	Yes	Yes
Evans, R.	"	"	Yes	Yes
Exell, G. H.	"	"	Yes	Yes
Fleming, A. A.	"	"	Yes	Yes
Frost, A. C.	"	"	Yes	Yes
Hammersley, J.	"	"	Yes	Yes
Haskell, C. E.	"	"	Yes	Yes
Holl, H. S.	"	"	Yes	Yes
Howell, W.	"	"	Yes	Yes
Levy, G. H.	"	"	Yes	Yes
Lodding, E. F.	"	"	Yes	Yes
Marshall, J. T.	"	"	Yes	Yes
Michie, C. S.	"	"	Yes	Yes
McGowan, A.	"	"	Yes	Yes
McLeish, R. C.	"	"	Yes	Yes
O'Neill, A. J.	"	"	Yes	Yes
O'Shea, T. C.	"	"	Yes	Yes
Pape, C. H.	"	"	Yes	Yes
Parke, W. H.	"	"	Yes	Yes
Rowse, R. V.	"	"	Yes	Yes
Russell, W. C.	"	"	Yes	Yes
Ryan, P.	"	"	Yes	Yes
Smith, W. J.	"	"	Yes	Yes
Snowden, O. D.	"	"	Yes	Yes
Somerville, J.	"	"	Yes	Yes
Thick, W.	"	"	Yes	Yes
Voight, E. F.	"	"	Yes	Yes
Webster, C.	"	"	Yes	Yes
Banfield, C.	Binder's Apprentice	9½d.	Yes	Yes
Bowtell, J.	"	6½d.	Yes	Yes
Bulpin, G.	"	11½d.	Yes	Yes
Denton, A. G. E.	"	1s. 4½d.	Yes	Yes
Newman, H. G.	"	11½d.	Yes	Yes
Webb, R. F.	"	1s. 4½d.	Yes	Yes
Bickford, D. S.	Binder's Assistant	2s. 0½d.	Yes	Yes
Middenway, S.	Carpenter, Foreman	2s. 4½d.	Yes	Yes
Baillie, J. C.	Carpenter's Apprentice	8½d.	Yes	Yes
Aird, H. D.	Compositor.	2s. 3½d.	Yes	Yes
Alder, C. F.	"	"	Yes	Yes
Ambrose, A. S.	"	"	Yes	Yes
Ambrose, W. A.	"	"	Yes	Yes
Arnold, T. H.	"	"	Yes	Yes
Bailes, F. M.	"	"	Yes	Yes
Barnes, F.	"	"	Yes	Yes
Benjamin, A.	"	"	Yes	Yes
Bevan, H.	"	"	Yes	Yes
Billing, F. W.	"	"	Yes	Yes
Boase, E.	"	"	Yes	Yes
Boase, T. W.	"	"	Yes	Yes
Borthwick, P. J.	"	"	Yes	Yes
Bradley, W. L.	"	"	Yes	Yes
Bradshaw, W. J.	"	"	Yes	Yes
Brennan, P.	"	"	Yes	Yes
Burgess, H. J.	"	"	Yes	Yes
Cadoret, J.	"	"	Yes	Yes
Carpenter, H. G.	"	"	Yes	Yes
Carter, A.	"	"	Yes	Yes
Cass, H. W.	"	1s. 10½d.	Yes	Yes
Cochrane, J.	"	2s. 3½d.	Yes	Yes
Collie, A. D.	"	"	Yes	Yes
Creagh, J. G.	"	"	Yes	Yes
Crowder, D.	"	"	Yes	Yes
Curtis, F. G.	"	"	Yes	Yes
Davies, H. N.	"	"	Yes	Yes
Dick, G.	"	"	Yes	Yes
Downs, J. W.	"	"	Yes	Yes
Dudley, J.	"	"	Yes	Yes
Eeles, W. C.	"	"	Yes	Yes
Egan, G. W.	"	"	Yes	Yes
Elbridge, D. J.	"	"	Yes	Yes
Fahy, A.	"	"	Yes	Yes
Featherstone, R.	"	"	Yes	Yes
Fitzpatrick, E. J.	"	"	Yes	Yes

PERSONS TEMPORARILY EMPLOYED—*continued.*

Name of Temporary Employé.	Nature of Occupation.	Pay.	Employed on the last Working Day of the Year 1925.	Employed for 150 Days during the Year 1925.
----------------------------	-----------------------	------	--	---

DEPARTMENT OF TREASURER—*continued.*

GOVERNMENT PRINTING OFFICE—*continued.*

Name of Temporary Employé.	Nature of Occupation.	Pay.	Employed on the last Working Day of the Year 1925.	Employed for 150 Days during the Year 1925.
Forde, D. ....	Compositor	2s. 3¼d. hour	Yes	Yes
Foster, D. C. ....	"	"	Yes	Yes
Foxcroft, A. ....	"	"	Yes	Yes
Free, C. E. ....	"	"	Yes	Yes
Freeman, L. G. ....	"	"	Yes	Yes
Fryer, L. H. ....	"	"	Yes	Yes
Gandy, A. E. ....	"	"	Yes	Yes
Gemmell, J. T. ....	"	"	Yes	Yes
Gladwin, E. F. ....	"	"	Yes	Yes
Goldsmid, F. R. ....	"	"	Yes	Yes
Gonsalvés, F. ....	"	"	Yes	Yes
Good, J. H. ....	"	"	Yes	Yes
Gourley, J. J. ....	"	"	Yes	Yes
Granata, G. ....	"	"	Yes	Yes
Green, H. A. ....	"	"	Yes	Yes
Greenaway, J. E. ....	"	"	Yes	Yes
Greig, R. H. ....	"	"	Yes	Yes
Griffiths, J. ....	"	"	Yes	Yes
Hawker, F. C. ....	"	"	Yes	Yes
Heaslip, W. H. ....	"	"	Yes	Yes
Henry, R. A. ....	"	"	Yes	Yes
Hewett, C. ....	"	"	Yes	Yes
Hicks, D. W. ....	"	"	Yes	Yes
Honeybone, A. ....	"	"	Yes	Yes
Ingmire, H. F. ....	"	"	Yes	Yes
Irving, S. L. ....	"	"	Yes	Yes
Irwin, J. J. ....	"	"	Yes	Yes
Jackson, A. E. ....	"	"	Yes	Yes
Jackson, J. ....	"	"	Yes	Yes
Jackson, J. D. ....	"	"	Yes	Yes
Jamieson, W. H. ....	"	"	Yes	Yes
Jepson, V. N. ....	"	"	Yes	Yes
Joe, V. N. ....	"	"	Yes	Yes
Johannesen, A. E. ....	"	"	Yes	Yes
Johnson, E. J. ....	"	"	Yes	Yes
Johnston, D. ....	"	"	Yes	Yes
Junier, G. A. ....	"	"	Yes	Yes
Kelly, J. W. ....	"	"	Yes	Yes
Keyser, D. J. ....	"	"	Yes	Yes
Kohn, S. E. ....	"	"	Yes	Yes
Lawn, J. W. ....	"	"	Yes	Yes
Liddell, W. ....	"	"	Yes	Yes
Lipman, N. ....	"	"	Yes	Yes
Lizars, G. G. ....	"	"	Yes	Yes
Mackenzie, A. ....	"	"	Yes	Yes
Mackinnon, G. ....	"	"	Yes	Yes
Mathieson, R. ....	"	"	Yes	Yes
McAllister, J. ....	"	"	Yes	Yes
McAuslan, J. S. ....	"	"	Yes	Yes
McCarthy, R. ....	"	"	Yes	Yes
McDermott, J. T. ....	"	"	Yes	Yes
McEvoy, F. ....	"	"	Yes	Yes
McIlvanna, A. ....	"	"	Yes	Yes
McMeál, J. F. ....	"	"	Yes	Yes
McWilliams, T. J. ....	"	"	Yes	Yes
Mitchell, J. ....	"	"	Yes	Yes
Murphy, J. P. ....	"	"	Yes	Yes
Noble, R. A. ....	"	"	Yes	Yes
Paton, E. E. ....	"	"	Yes	Yes
Peak, V. ....	"	"	Yes	Yes
Philbrick, H. G. ....	"	"	Yes	Yes
Rain, G. ....	"	"	Yes	Yes
Rain, G. Junior ....	"	"	Yes	Yes
Rainbow, C. S. ....	"	"	Yes	Yes
Roberts, F. L. ....	"	"	Yes	Yes
Robertson, D. ....	"	"	Yes	Yes
Robertson, E. ....	"	"	Yes	Yes
Rooke, A. J. ....	"	"	Yes	Yes
Roulston, G. ....	"	"	Yes	Yes
Salomon, H. ....	"	"	Yes	Yes
Scotson, C. A. T. ....	"	"	Yes	Yes
Shaw, J. N. ....	"	"	Yes	Yes
Shaw, R. A. ....	"	"	Yes	Yes
Skeeles, H. G. D. ....	"	"	Yes	Yes
Slyth, J. ....	"	"	Yes	Yes
Smith, C. W. ....	"	"	Yes	Yes
Smith, F. W. ....	"	"	Yes	Yes
Squire, J. D. ....	"	"	Yes	Yes
Stagg, P. J. ....	"	"	Yes	Yes
Stevens, J. ....	"	"	Yes	Yes

PERSONS TEMPORARILY EMPLOYED—continued.

Name of Temporary Employé.	Nature of Occupation.	Pay.	Employed on the last Working Day of the Year 1925.	Employed for 150 Days during the Year 1925.
----------------------------	-----------------------	------	--	---

DEPARTMENT OF TREASURER—continued.

GOVERNMENT PRINTING OFFICE—continued.

Stewart, J. T.	Compositor	2s. 3 <sup>4</sup> d. hour	Yes	Yes
Stout, W.	"	"	Yes	Yes
Taylor, G.	"	"	Yes	Yes
Tegg, F. G.	"	"	Yes	Yes
Thomas, F. G.	"	"	Yes	Yes
Thompson, A. L.	"	"	Yes	Yes
Thompson, J.	"	"	Yes	Yes
Tobin, A. B.	"	"	Yes	Yes
Todner, G.	"	"	Yes	Yes
Townley, W. L.	"	"	Yes	Yes
Turner, C. A.	"	"	Yes	Yes
Turnham, C.	"	"	Yes	Yes
Turnley, C. B.	"	"	Yes	Yes
Wallis, E. L.	"	"	Yes	Yes
Watts, J.	"	"	Yes	Yes
Wickham, D. B.	"	"	Yes	Yes
Williamson, F. J.	"	"	Yes	Yes
Winterburn, S.	"	"	Yes	Yes
Wood, E.	"	"	Yes	Yes
Brooks, A. G.	(Apprentice)	1s. 4 <sup>4</sup> d.	Yes	Yes
Haley, T. V.	"	4 <sup>4</sup> d.	Yes	Yes
Jenkins, H. L.	"	11 <sup>4</sup> d.	Yes	Yes
Lloyd, H. W.	"	4 <sup>4</sup> d.	Yes	Yes
Miller, R. W.	"	1s. 4 <sup>4</sup> d.	Yes	Yes
Mitchell, S. G.	"	4 <sup>4</sup> d.	Yes	Yes
O'Connor, W. L.	"	6 <sup>4</sup> d.	Yes	Yes
Robertson, L. A.	"	1s. 4 <sup>4</sup> d.	Yes	Yes
Shores, D. C.	"	5 <sup>4</sup> d.	Yes	Yes
Shores, W. R.	"	9 <sup>4</sup> d.	Yes	Yes
Vick, R. E.	"	5 <sup>4</sup> d.	Yes	Yes
Virtue, H.	"	11 <sup>4</sup> d.	Yes	Yes
Bourne, D.	Computer's Assistant	9 <sup>4</sup> d.	Yes	Yes
Bruce, A.	"	1s. 11d.	Yes	Yes
Gray, L.	"	1s. 9 <sup>4</sup> d.	Yes	Yes
Green, J. V.	"	4 <sup>4</sup> d.	Yes	Yes
Harrison, R.	"	1s. 10 <sup>4</sup> d.	Yes	Yes
Hunt, A. A.	"	4 <sup>4</sup> d.	Yes	Yes
Long, J.	"	1s. 9 <sup>4</sup> d.	Yes	Yes
Peaceful, N.	"	5 <sup>4</sup> d.	Yes	Yes
Shanley, H. L.	"	1s. 11d.	Yes	Yes
Woodruff, W. J.	"	1s. 9 <sup>4</sup> d.	Yes	Yes
Sullivan, B.	Electrician	2s. 2 <sup>4</sup> d.	Yes	Yes
Curzon-Siggers, F.	(Apprentice)	11 <sup>4</sup> d.	Yes	Yes
Costelloe, J. H.	Engineer	2s. 5d.	Yes	Yes
Harding, G. A.	"	"	Yes	Yes
Kinder, C. R.	"	"	Yes	Yes
Abbey, G. P.	Folder	1s. 1 <sup>4</sup> d.	Yes	Yes
Armstrong, C. A.	"	1s. 1 <sup>4</sup> d.	Yes	Yes
Bell, G.	"	"	Yes	Yes
Bennett, I.	"	"	Yes	Yes
Berkery, E.	"	"	Yes	Yes
Berkery, E. F.	"	"	Yes	Yes
Bevan, E.	"	"	Yes	Yes
Brophy, R.	"	"	Yes	Yes
Brown, E.	"	"	Yes	Yes
Bruce, C.	"	"	Yes	Yes
Caddy, M.	"	1s. 2 <sup>4</sup> d.	Yes	Yes
Carfrae, M.	"	1s. 1 <sup>4</sup> d.	Yes	Yes
Casey, E.	"	"	Yes	Yes
Clegg, F.	"	"	Yes	Yes
Cole, D.	"	"	Yes	Yes
Coote, I. B.	"	"	Yes	Yes
Dowling, A.	"	"	Yes	Yes
Edgar, E.	"	"	Yes	Yes
Farrell, M.	"	"	Yes	Yes
Ferrie, E. M.	"	"	Yes	Yes
George, E. I.	"	"	Yes	Yes
Harvey, A.	"	"	Yes	Yes
Hogan, K.	"	"	Yes	Yes
Hyams, G. L.	"	"	Yes	Yes
Ingram, E.	"	"	Yes	Yes
Johnston, E.	"	"	Yes	Yes
Knight, E.	"	"	Yes	Yes
Leavy, J.	"	"	Yes	Yes
Marshall, G.	"	"	Yes	Yes
Marshall, L. S.	"	"	Yes	Yes
Meyers, J.	"	"	Yes	Yes
Morris, M.	"	"	Yes	Yes
Munro, M. J.	"	"	Yes	Yes
McAteer, A.	"	"	Yes	Yes

PERSONS TEMPORARILY EMPLOYED—continued.

Name of Temporary Employé.	Nature of Occupation.	Pay.	Employed on the last Working Day of the Year 1925.	Employed for 150 Days during the Year 1925.
----------------------------	-----------------------	------	--	---

DEPARTMENT OF TREASURER—continued.

GOVERNMENT PRINTING OFFICE—continued.

McCawley, I.	Folder	1s. 1½d. an hour	Yes	Yes
McDonald, B.	"	"	Yes	Yes
McGregor, D.	"	"	Yes	Yes
McKeddie, F. A.	"	"	Yes	Yes
McKeddie, J. Y.	"	"	Yes	Yes
McKenzie, V.	"	"	Yes	Yes
McNiven, C.	"	"	Yes	Yes
Nottle, V.	"	1s. 1½d.	Yes	Yes
Olson, E. M.	"	1s. 1½d.	Yes	Yes
Powell, E.	"	"	Yes	Yes
Pratt, G.	"	"	Yes	Yes
Quinlivan, M. E.	"	"	Yes	Yes
Ren, E. F.	"	"	Yes	Yes
Robinson, M.	"	"	Yes	Yes
Rodgers, A.	"	"	Yes	Yes
Rosewarne, A. J.	"	"	Yes	Yes
Scar, D. M.	"	"	Yes	Yes
Smith, D.	"	"	Yes	Yes
Smith, H.	"	"	Yes	Yes
Smith, G. R. G.	"	"	Yes	Yes
Spinks, V.	"	"	Yes	Yes
Stephens, B.	"	1s. 1½d.	Yes	Yes
Stevens, A.	"	"	Yes	Yes
Stewart, A.	"	1s. 1½d.	Yes	Yes
Thompson, E.	"	"	Yes	Yes
Trumble, M. L.	"	"	Yes	Yes
Uren, J.	"	"	Yes	Yes
Ward, R. M.	"	"	Yes	Yes
Warne, L. M.	"	"	Yes	Yes
Wiese, A.	"	"	Yes	Yes
Wise, R. A.	"	"	Yes	Yes
Wilkinson, F. M.	"	"	Yes	Yes
Wood, D.	"	"	Yes	Yes
Wood, E. G.	"	"	Yes	Yes
Anderson, V.	" (Learner)	5½d.	Yes	Yes
Carrington, R. M.	"	4½d.	Yes	Yes
Deacon, L. G.	"	5½d.	Yes	Yes
Doody, M. A.	"	10½d.	Yes	Yes
Fewster, R.	"	9½d.	Yes	Yes
Findlay, M.	"	10½d.	Yes	Yes
Geddes, S.	"	5½d.	Yes	Yes
Gray, O.	"	9½d.	Yes	Yes
Hill, A. A.	"	5½d.	Yes	Yes
Hogan, M.	"	"	Yes	Yes
Hooker, I. M.	"	"	Yes	Yes
Hughes, M.	"	9½d.	Yes	Yes
Jennings, E.	"	5½d.	Yes	Yes
Lillie, E. V.	"	"	Yes	Yes
Loney, E. J.	"	4½d.	Yes	Yes
Miller, D. M.	"	6½d.	Yes	Yes
McDonald, K. G.	"	"	Yes	Yes
McKenzie, T.	"	10½d.	Yes	Yes
McTavish, L. E. E.	"	6½d.	Yes	Yes
Nickell, J. S.	"	6½d.	Yes	Yes
Smith, R.	"	9½d.	Yes	Yes
Tomlinson, F.	"	6½d.	Yes	Yes
Wright, H.	"	10½d. per hour	Yes	Yes
Young, M.	"	8½d.	Yes	Yes
Aland, A. B.	Folder and Sewer	1s. 1½d.	Yes	Yes
Brennan, E. E.	"	"	Yes	Yes
Cheney, A. D.	"	"	Yes	Yes
Martin, C.	"	"	Yes	Yes
Miller, E. E. M.	"	"	Yes	Yes
O'Dea, A.	"	"	Yes	Yes
Richardson, S.	"	"	Yes	Yes
Mackay, A.	Forewoman	1s. 1½d.	Yes	Yes
Arenas, F. M.	General Assistant	1s. 9½d.	Yes	Yes
Baxter, W. D.	"	1s. 11d.	Yes	Yes
Brown, G.	"	11½d.	Yes	Yes
Burnlem, R.	"	5½d.	Yes	Yes
Butler, S. L.	"	11½d.	Yes	Yes
Cornick, L. W.	"	1s. 2½d.	Yes	Yes
Dennis, E. F.	"	5½d.	Yes	Yes
Dignam, J. G.	"	1s. 4½d.	Yes	Yes
Dunn, P. J.	"	6½d.	Yes	Yes
Falconbridge, J.	"	"	Yes	Yes
Fennell, W.	"	"	Yes	Yes
Goulding, B. J.	"	1s. 9½d.	Yes	Yes
Hogan, M.	"	8½d.	Yes	Yes

PERSONS TEMPORARILY EMPLOYED—continued.

Name of Temporary Employé.	Nature of Occupation.	Pay.	Employed on the last Working Day of the Year 1925.	Employed for 150 Days during the Year 1925.
----------------------------	-----------------------	------	--	---

DEPARTMENT OF TREASURER—continued.

GOVERNMENT PRINTING OFFICE—continued.

Hogben, J. P.	General Assistant	6½d. an hour	Yes	Yes
Johnson, V.	"	5½d. "	Yes	Yes
Jones, F. C.	"	6½d. "	Yes	Yes
Kerr, D. D.	"	"	Yes	Yes
Kiely, A.	"	4½d. "	Yes	Yes
Larkin, V. R.	"	1s. 4½d. "	Yes	Yes
Lewis, P.	"	"	Yes	Yes
Mitchell, R.	"	1s. 2½d. "	Yes	Yes
Nicol, H. C.	"	4½d. "	Yes	Yes
Riley, R. G.	"	1s. 4½d. "	Yes	Yes
Roche, L. J.	"	5½d. "	Yes	Yes
Saul, E.	"	9½d. "	Yes	Yes
Sear, G.	"	4½d. "	Yes	Yes
Tomlin, L. C.	"	1s. 4½d. "	Yes	Yes
Wright, W. J.	"	1s. 9½d. "	Yes	Yes
Carleton, G. H.	Labourer	"	Yes	Yes
Darmody, P.	"	"	Yes	Yes
Dennis, W.	"	"	Yes	Yes
Dodds, J. M.	"	"	Yes	Yes
Downs, C.	"	"	Yes	Yes
Gray, A. C.	"	"	Yes	Yes
Hewitson, F. H.	"	"	Yes	Yes
Jewell, H.	"	"	Yes	Yes
Lazarus, D.	"	"	Yes	Yes
Lazarus, L.	"	"	Yes	Yes
Martin, E. W.	"	"	Yes	Yes
O'Shea, T. M.	"	"	Yes	Yes
Sandles, A.	"	"	Yes	Yes
Shoehy, T. F.	"	"	Yes	Yes
Thomas, F. C.	"	"	Yes	Yes
Van Prooyen, E. A.	"	"	Yes	Yes
Ward, J. C.	"	"	Yes	Yes
Wrigley, T. S.	"	"	Yes	Yes
Connor, J. W.	Lift Attendant	"	Yes	Yes
Worrall, V. C.	Line Fitcher	2s. 2½d. "	Yes	Yes
Neely, W. D.	"	"	Yes	Yes
Hitchens, R. W.	"	"	Yes	Yes
Danson, J. H.	Linotype Attendant	1s. 9½d. "	Yes	Yes
Dawkins, H. H.	"	"	Yes	Yes
Limmer, S. E.	"	1s. 2½d. "	Yes	Yes
Nedwell, S. J.	"	1s. 4½d. "	Yes	Yes
Stanley, P. F.	"	1s. 9½d. "	Yes	Yes
Thomas, G. S.	"	5½d. "	Yes	Yes
Endersbee, J.	Lino. Engineer's Apprentice	1s. 3d. "	Yes	Yes
Fail, G.	Linotype Engineer	2s. 5d. "	Yes	Yes
Gilbert, H.	Machinist	2s. 3½d. "	Yes	Yes
Watt, L. C.	"	"	Yes	Yes
Welch, J.	"	"	Yes	Yes
Bush, F. L.	Operator	2s. 9½d. an hour day work 3s. 4½d. an hour night work	Yes	Yes
Cusack, M.	"	"	Yes	Yes
Diamond, J. A.	"	"	Yes	Yes
Granger, W. J.	"	"	Yes	Yes
James, J.	"	"	Yes	Yes
Jennings, R.	"	"	Yes	Yes
Lascelles, E.	"	"	Yes	Yes
Milne, A. E.	"	"	Yes	Yes
Owen, N. F.	"	"	Yes	Yes
Ruby, A. E.	"	"	Yes	Yes
Stevens, E. D.	"	"	Yes	Yes
Williams, E. T.	"	"	Yes	Yes
Acton, P.	Machineman	2s. 3½d. an hour	Yes	Yes
Allen, A.	"	"	Yes	Yes
Bell, F.	"	"	Yes	Yes
Bennett, E.	"	"	Yes	Yes
Brookes, E. S.	"	"	Yes	Yes
Bryce, J. J.	"	"	Yes	Yes
Carter, J. W.	"	"	Yes	Yes
Collins, R.	"	"	Yes	Yes
Davis, R. H.	"	"	Yes	Yes
Dillon, A. J.	"	"	Yes	Yes
Elliott, A.	"	"	Yes	Yes
Ellison, E.	"	"	Yes	Yes
Elton, A.	"	"	Yes	Yes
Falcke, F.	"	"	Yes	Yes
Farrell, W. W.	"	"	Yes	Yes
Fitzgerald, E.	"	"	Yes	Yes
Gill, F.	"	"	Yes	Yes

PERSONS TEMPORARILY EMPLOYED—continued.

Name of Temporary Employed.	Nature of Occupation.	Pay.	Employed on the last Working Day of the Year 1925.	Employed for 150 Days during the Year 1925.
-----------------------------	-----------------------	------	--	---

DEPARTMENT OF TREASURER—continued.

GOVERNMENT PRINTING OFFICE—continued.

Glenwright, E. E.	Machineman	2s. 3½d. an hour	Yes	Yes
Goddard, E. P.	"	"	Yes	Yes
Hill, A.	"	"	Yes	Yes
Hughes, T. R.	"	"	Yes	Yes
Hunter, H. H.	"	"	Yes	Yes
Jones, J. M.	"	"	Yes	Yes
Keeley, L.	"	"	Yes	Yes
Kemp, H. J.	"	"	Yes	Yes
King, H. J.	"	"	Yes	Yes
Kent, S. J.	"	"	Yes	Yes
Maher, R.	"	"	Yes	Yes
Melville, A. G.	"	"	Yes	Yes
Miller, F.	"	"	Yes	Yes
Morley, G.	"	"	Yes	Yes
McNiece, H.	"	"	Yes	Yes
North, A. W.	"	"	Yes	Yes
Rogers, A. E.	"	"	Yes	Yes
Smart, F. E.	"	"	Yes	Yes
Snell, E.	"	"	Yes	Yes
Stephenson, G. E.	"	"	Yes	Yes
Tolchard, A. R.	"	"	Yes	Yes
Turner, A.	"	"	Yes	Yes
Williams, L. G.	"	"	Yes	Yes
Wilson, T. E. R.	"	"	Yes	Yes
Jamieson, C. A.	Machine Apprentice	6½d.	Yes	Yes
McCarthy, J. J.	"	1s. 4½d.	Yes	Yes
McDermott, W.	"	"	Yes	Yes
Swalwell, A. E.	"	4½d.	Yes	Yes
Walsh, J. F.	"	5½d.	Yes	Yes
Barrie, D.	Machine Feeder	8½d.	Yes	Yes
Carter, B. E.	"	1s. 1½d.	Yes	Yes
Coghlan, J. J.	"	1s. 9½d.	Yes	Yes
Dunkley, W. H.	"	11½d.	Yes	Yes
Farrell, R. J.	"	1s. 9½d.	Yes	Yes
Frey, E. J.	"	"	Yes	Yes
Greenwood, G. R.	"	"	Yes	Yes
Hansford, I.	"	"	Yes	Yes
Ingram, C.	"	10½d.	Yes	Yes
King, S.	" (Improver)	1s. 9½d.	Yes	Yes
Kirkpatrick, W. I.	"	1s. 1½d.	Yes	Yes
Kovaes, J.	"	"	Yes	Yes
Martin, G. I.	"	1s. 9½d.	Yes	Yes
Mathews, G. F.	"	4½d.	Yes	Yes
McLay, H. D.	"	1s. 9½d.	Yes	Yes
McNamara, J.	"	4½d.	Yes	Yes
Morris, V. A.	"	5½d.	Yes	Yes
Presswell, R.	"	10½d.	Yes	Yes
Price, D.	"	1s. 1½d.	Yes	Yes
Robinson, P.	"	5½d.	Yes	Yes
Smith, B. W.	" (Improver)	1s. 9½d.	Yes	Yes
Snow, C. R.	"	"	Yes	Yes
Sterry, A.	"	1s. 2½d.	Yes	Yes
Taylor, A. F.	"	1s. 9½d.	Yes	Yes
Taylor, H.	"	6½d.	Yes	Yes
Tucker, A. M.	"	1s. 9½d.	Yes	Yes
Turnbull, G.	"	1s. 1½d.	Yes	Yes
Ward, S.	"	11½d.	Yes	Yes
Watkinson, J. F.	"	1s. 9½d.	Yes	Yes
Wright, N. G. G.	"	"	Yes	Yes
Barns, W.	Monotype Caster	1s. 1½d.	Yes	Yes
Clark, A. H.	"	2s. 7½d.	Yes	Yes
Clark, E.	"	1s. 11½d.	Yes	Yes
Fraser, G.	"	"	Yes	Yes
Walker, A. G.	"	2s. 1½d.	Yes	Yes
Ellsworth, R. H.	"	1s. 11½d.	Yes	Yes
Hughes, H. J.	" (Learner)	1s. 3½d.	Yes	Yes
James, H.	"	"	Yes	Yes
Shurkey, C.	"	1s. 0½d.	Yes	Yes
Thompson, N. McL.	"	7½d.	Yes	Yes
Guest, C. H.	"	1s. 3½d.	Yes	Yes
Hughes, P. L.	Photo Lithographer...	2s. 3½d.	Yes	Yes
McEwan, A. S.	Pressman	"	Yes	Yes
Scarle, R. W.	"	"	Yes	Yes
Stamper, R. M.	Process Engraver's Assistant	1s. 9½d.	Yes	Yes
Lawler, T.	" Apprentice	5½d.	Yes	Yes
Abramovich, L.	Reader	2s. 5d.	Yes	Yes
Baird, J. E.	Reader's Assistant	9½d.	Yes	Yes
Barrett, D.	"	4½d.	Yes	Yes
Burman, H.	"	9½d.	Yes	Yes
Curnick, D.	"	7½d.	Yes	Yes
	"	6½d.	Yes	Yes



PERSONS TEMPORARILY EMPLOYED—*continued.*

Name of Temporary Employé.	Nature of Occupation.	Pay.	Employed on the last Working Day of the Year 1925	Employed for 150 Days during the Year 1925.
----------------------------	-----------------------	------	---	---

DEPARTMENT OF TREASURER—*continued.*

GOVERNMENT PRINTING OFFICE—*continued.*

Ednoy, T. F.	Reader's Assistant	7½d. an hour	Yes	Yes
Egan, G.	"	1s. 1¼d.	Yes	Yes
Fennessy, E.	"	"	Yes	Yes
Gray, C.	"	"	Yes	Yes
Gray, J.	"	9½d.	Yes	Yes
Hall, S.	"	1s. 1½d.	Yes	Yes
Herbert, M.	"	5½d.	Yes	Yes
Hooper, B.	"	10½d.	Yes	Yes
Jewell, R. E.	"	7½d.	Yes	Yes
Jukes, H. J.	"	5½d.	Yes	Yes
Ketts, E. M.	"	1s. 1½d.	Yes	Yes
McNamara, C. M.	"	"	Yes	Yes
Magan, D.	"	"	Yes	Yes
Newstead, J.	"	"	Yes	Yes
O'Neill, E.	"	1s. 1½d.	Yes	Yes
Parker, E.	"	6½d.	Yes	Yes
Perrin, D.	"	1s. 1¼d.	Yes	Yes
Richards, S.	"	"	Yes	Yes
Ross, J.	"	5½d.	Yes	Yes
Spencer, E. M.	"	"	Yes	Yes
Stevens, U. B.	"	7½d.	Yes	Yes
Tarrant, B. K.	"	9½d.	Yes	Yes
Wakenshaw, J. J.	"	5½d.	Yes	Yes
Cotter, R. H.	Stationer's Assistant	1s. 9½d.	Yes	Yes
Cross, J. A.	"	1s. 10½d.	Yes	Yes
Hastings, W. T.	"	11½d.	Yes	Yes
Carragher, R. J.	Stereotyper	2s. 3½d.	Yes	Yes
Carroll, W.	"	"	Yes	Yes
Grenfell, E.	"	"	Yes	Yes
Kane, W.	"	"	Yes	Yes
Olson, W.	"	"	Yes	Yes
Beveridge, J.	(Apprentice)	6½d.	Yes	Yes
Smith, G. R.	Stone Polisher	1s. 11½d.	Yes	Yes
Crawford, W.	Store Clerk's Assistant	1s. 11d.	Yes	Yes
Lovering, F.	"	1s. 10½d.	Yes	Yes
Reddan, T. A.	"	1s. 11d.	Yes	Yes
Forster, J. H.	Storeman	"	Yes	Yes
James, B.	"	"	Yes	Yes
Williamson, L.	Telephone Attendant	1s. 3d.	Yes	Yes
Anderson, A. W.	Ticket Printer's Assistant	1s. 4½d.	Yes	Yes
Andrews, A. E.	"	2s. 1½d.	Yes	Yes
Baquin, J.	"	1s. 2½d.	Yes	Yes
Bindloss, W. J.	"	11½d.	Yes	Yes
Booth, W.	"	2s. 4½d.	Yes	Yes
Cogden, C. J.	"	1s. 2½d.	Yes	Yes
Cogden, E. J.	"	11½d.	Yes	Yes
Cohen, M. M.	"	4½d.	Yes	Yes
Coven, O. F.	"	5½d.	Yes	Yes
Davis, B. J.	"	11½d.	Yes	Yes
Dunkley, L. J.	"	2s. 1¼d.	Yes	Yes
Edgar, A.	"	11½d.	Yes	Yes
Fennessy, J. L.	"	5½d.	Yes	Yes
Fildes, W. J.	"	11½d.	Yes	Yes
Foulis, H.	"	2s. 1¼d.	Yes	Yes
Furlonger, H. A.	"	1s. 2½d.	Yes	Yes
Healey, E. E.	"	11½d.	Yes	Yes
Hitchcock, R.	"	2s. 1¼d.	Yes	Yes
Mackenzie, L. J.	"	11½d.	Yes	Yes
Mackinnon, C. C.	"	1s. 2½d.	Yes	Yes
Mears, A.	"	2s. 1¼d.	Yes	Yes
Mians, E. T.	"	5½d.	Yes	Yes
Moran, J.	"	2s. 1¼d.	Yes	Yes
O'Connor, J. B.	"	11½d.	Yes	Yes
Putt, H. F.	"	"	Yes	Yes
Rogerson, A.	"	9½d.	Yes	Yes
Rogers, W. A.	"	1s. 9½d.	Yes	Yes
Rushbrooke, A.	"	2s. 1¼d.	Yes	Yes
Stickland, A.	"	6½d.	Yes	Yes
Stoddart, J. W.	"	5½d.	Yes	Yes
Thomas, H. R.	"	6½d.	Yes	Yes
Van, Prooyen, C. G.	"	11½d.	Yes	Yes
Ward, E. R.	"	9½d.	Yes	Yes
Webb, A. W. H.	"	11½d.	Yes	Yes
Wilson, B. G.	"	5½d.	Yes	Yes
Wootton, W.	"	2s. 1¼d.	Yes	Yes
Watts, M.	Ticketroom Assistant	1s. 1¼d.	Yes	Yes
Collins, L.	Warehouse Assistant	10½d.	Yes	Yes
Herbert, J.	"	9½d.	Yes	Yes
Meredith, E.	"	1s. 1½d.	Yes	Yes
McNamara, G.	"	9½d.	Yes	Yes

PERSONS TEMPORARILY EMPLOYED—*continued.*

Name of Temporary Employé.	Nature of Occupation.	Pay.	Employed on the last Working Day of the Year 1925.	Employed for 150 Days during the Year 1925.
----------------------------	-----------------------	------	--	---

DEPARTMENT OF TREASURER—*continued.*

GOVERNMENT PRINTING OFFICE—*continued.*

Munro, J.	Warehouse Assistant	1s. 1½d. an hour	Yes	Yes
McHugh, A.	" "	5½d. "	Yes	Yes
Robertson, A.	" "	1s. 1½d. "	Yes	Yes
Fernes, D. V.	" "	4½d. "	Yes	Yes
Clarkson, J.	Warehouseman (Assistant)	9½d. "	Yes	Yes
Connelly, F. I.	" "	5½d. "	Yes	Yes
Furlonger, H.	" "	1s. 11d. "	Yes	Yes
Kirby, K. G.	" "	4½d. "	Yes	Yes
McAlpine, H. P.	" "	11½d. "	Yes	Yes
Norris, W. T.	" "	1s. 11d. "	Yes	Yes
Paull, O. S.	" "	6½d. "	Yes	Yes
Peppat, W.	" "	5½d. "	Yes	Yes
Potter, C.	" "	1s. 11d. "	Yes	Yes
Rockley, R. V.	" "	" "	Yes	Yes
Trevona H. F.	" "	6½d. "	Yes	Yes

DEPARTMENT OF PUBLIC INSTRUCTION.

Marshall, Isabella D.	Teachers' College	£420 a year	Yes	Yes
Culph, T.	Caretaker, Dental Hospital	£218 "	Yes	Yes
Ball, J. A.	Teachers' High School	£300 "	Yes	Yes
Barnett, Adeline	" "	£192 "	Yes	Yes
Blay, Margaret I.	" "	£166 "	Yes	Yes
Cameron, Helen	" "	£228 "	Yes	Yes
Comerford, Alice M.	" "	£166 "	Yes	Yes
Cromie, Patsie	" "	" "	Yes	Yes
Derrick, Estelle M.	" "	£216 "	Yes	Yes
Garry, Margaret K.	" "	£288 "	Yes	Yes
Humphreys, Winifred R.	" "	£166 "	Yes	Yes
Kirton, Joan B.	" "	£228 "	Yes	Yes
MacKinnon, I.	" "	£300 "	Yes	Yes
Mardling, Kathleen	" "	£192 "	Yes	Yes
Matthew, T. B.	" "	£200 "	Yes	Yes
Morris, D. J.	" "	£300 "	Yes	Yes
Nesbitt, A. M.	" "	£444 "	Yes	Yes
Payne, Laura	" "	£204 "	Yes	Yes
Forrett, Muriel	" "	£180 "	Yes	Yes
Raamsdonk, I. N.	" "	£306 "	Yes	Yes
Rahill, Mary C.	" "	£166 "	Yes	Yes
Slattery, Stasia	" "	£192 "	Yes	Yes
Speight, H.	" "	£300 "	Yes	Yes
Treacy, E.	" "	£200 "	Yes	Yes
Wade, Frances I.	" "	£166 "	Yes	Yes
Ward, Bertha	" "	£240 "	Yes	Yes
Williams, Mary A.	" "	£166 "	Yes	Yes
Williams, Sylvia H.	" "	" "	Yes	Yes
Wishart, Irving H.	" "	£168 "	Yes	Yes
Beresford, M. C.	Teacher, Technical School	£324 "	Yes	Yes
Blythe, G.	" "	£312 "	Yes	Yes
Buchanan, R.	" "	£264 "	Yes	Yes
Couzner, Mabel O. H.	" "	£276 "	Yes	Yes
Cox, Mary H.	" "	£240 "	Yes	Yes
Davies, W. H.	" "	£324 "	Yes	Yes
Etherington, A. J.	" "	£276 "	Yes	Yes
Foot, Celia M.	" "	£216 "	Yes	Yes
Fortescue, C.	" "	£324 "	Yes	Yes
Gifford, M.	" "	£372 "	Yes	Yes
Hambly, Violet S.	" "	£168 "	Yes	Yes
Harris, Lillian	" "	£252 "	Yes	Yes
Hart, T. S.	" "	£420 "	Yes	Yes
Hawkey, F. G.	" "	£348 "	Yes	Yes
Henly, C. P.	" "	£396 "	Yes	Yes
Hector, R. W. G.	" "	£240 "	Yes	Yes
Holmes, T. W.	" "	£348 "	Yes	Yes
Hunter, G. N.	" "	£264 "	Yes	Yes
Kelly, Margaret E.	" "	£192 "	Yes	Yes
Layh, Doris M.	" "	£240 "	Yes	Yes
Legge, Marie E.	" "	£144 "	Yes	Yes
Leroux, L. G.	" "	£324 "	Yes	Yes
Marks, E. R.	" "	£144 "	Yes	Yes
Meston, Mary E.	" "	£264 "	Yes	Yes
McCay, J.	" "	£324 "	Yes	Yes
McCormick, N. J.	" "	£240 "	Yes	Yes
O'Reilly, Dorothea M.	" "	£166 "	Yes	Yes
Penrose, N. W.	" "	£216 "	Yes	Yes
Pretty, R. B.	" "	£276 "	Yes	Yes
Reilly, R.	" "	£324 "	Yes	Yes
Robinson, E.	" "	£216 "	Yes	Yes
Sconce, O.	" "	£372 "	Yes	Yes

PERSONS TEMPORARILY EMPLOYED—continued.

Name of Temporary Employé.	Nature of Occupation.	Pay.	Employed on the last Working Day of the Year 1925.	Employed for 150 Days during the Year 1925.
DEPARTMENT OF PUBLIC INSTRUCTION—continued.				
Simpson, G. C.	Teacher, Technical School	£384 a year	Yes	Yes
Stanley, J.	" "	£324 "	Yes	Yes
Stranks, R. G.	" "	£324 "	Yes	Yes
Thomas, Augusta P.	" "	£240 "	Yes	Yes
Vince, Hannah	" "	£264 "	Yes	Yes
Walker, Gwendoline E. K.	" "	£240 "	Yes	Yes
Ward, F. S.	" "	£372 "	Yes	Yes
Wasley, T. G.	" "	£252 "	Yes	Yes
White, A.	" "	£300 "	Yes	Yes
Wolstenholme, W. E.	" "	£240 "	Yes	Yes
Brandon, E. C.	Clerk and Packer	£231 "	Yes	Yes
Dempsey, A. J.	" "	£231 "	Yes	Yes
Jepsen, Thyra M.	Clerk (Female)	£195 "	Yes	Yes
Langhorne, R. W.	" "	£231 "	Yes	Yes
O'Sullivan, C. J.	" "	£231 "	Yes	Yes
Sutherland, T. H. A.	" "	£231 "	Yes	Yes
Baker, Elfrida M. A.	Typisto	£169 "	Yes	Yes
Kerr, Estelle M. D.	" "	£169 "	Yes	Yes
McDonald, Margaret M.	" "	£169 "	Yes	Yes
Sorase, Vera L. M.	" "	£91 "	Yes	Yes
Storey, Phyllis E.	" "	£91 "	Yes	Yes
Tyrrell, Mari: E.	" "	£169 "	Yes	Yes
Westgarth, Emma M.	" "	£156 "	Yes	Yes
Maconochie, W.	Attendance Officer	£231 "	Yes	Yes
Fennell, G. M.	Messenger	£104 "	Yes	Yes
Dewar, G.	Farm Laborer	£1 10s. per week	Yes	Yes
Dewar, W.	" "	£1 15s. "	Yes	Yes
Elston, L. W.	" "	£5 "	Yes	Yes
Gilchrist, W.	" "	£5 "	Yes	Yes
Howard, G.	" "	£2 "	Yes	Yes
Munro, A.	" "	12s. a day	Yes	Yes
Murphy, J.	" "	11s. "	Yes	Yes
Rickard, A.	" "	13s. 10d. a day	Yes	Yes
Riandle, J.	" "	12s. 6d. "	Yes	Yes
Thomson, W.	" "	2s. 11d. "	Yes	Yes
Watson, W.	" "	£3 15s. a week	Yes	Yes
Worden, G.	" "	£4 15s. "	Yes	Yes
Young, J. A.	" "	£4 a week	Yes	Yes
Alday, Edward	Teacher	"	Yes	Yes
Allan, Lena M.	"	"	Yes	Yes
Allen, William C.	"	"	Yes	Yes
Anderson, Elizabeth M. G.	"	"	Yes	Yes
Anderson, Robert A.	"	"	Yes	Yes
Annett, Ivy C. E.	"	"	Yes	Yes
Argall, Edward T.	"	"	Yes	Yes
Aron, Felix	"	"	Yes	Yes
Aston, Margaret A.	"	"	Yes	Yes
Bannerman, Olive	"	"	Yes	Yes
Baud, Florence M.	"	"	Yes	Yes
Bent, Edgar	"	"	Yes	Yes
Berlowitz, Olive I. P.	"	"	Yes	Yes
Betts, Francis J.	"	"	Yes	Yes
Bingham, Ernest J.	"	"	Yes	Yes
Bird, Constance G. (Mrs.)	"	"	Yes	Yes
Black, David H. J.	"	"	Yes	Yes
Blanks, Arthur T. E.	"	"	Yes	Yes
Bolger, Kathleen Y.	"	"	Yes	Yes
Borland, Catherine M.	"	"	Yes	Yes
Boyle, Linda M.	"	"	Yes	Yes
Brennan, Cecilia M.	"	"	Yes	Yes
Brewin, Denzil J. S.	"	"	Yes	Yes
Brien, John C.	"	"	Yes	Yes
Broderick, Paul	"	"	Yes	Yes
Brophy, Kathleen M.	"	"	Yes	Yes
Brown, Althea R.	"	"	Yes	Yes
Brown, Frederick E.	"	"	Yes	Yes
Bruce, Mary B. (Mrs.)	"	"	Yes	Yes
Burgess, Margaret	"	"	Yes	Yes
Burnaby, Arthur	"	"	Yes	Yes
Burns, Emily (Mrs.)	"	"	Yes	Yes
Burns, Gertrude L.	"	"	Yes	Yes
Byrne, Alicia	"	"	Yes	Yes
Bywater, Margaret E. (Mrs.)	"	"	Yes	Yes
Callaghan, Irene H.	"	"	Yes	Yes
Calnin, Mary	"	"	Yes	Yes
Cameron, Elsie M.	"	"	Yes	Yes
Cameron, Mary A. (Mrs.)	"	"	Yes	Yes
Campbell, Nellie (Mrs.)	"	"	Yes	Yes
Carland, Euphemia	"	"	Yes	Yes
Carr, Ethel V. T.	"	"	Yes	Yes
Carney, Irene	"	"	Yes	Yes
Carroll, Leslie	"	"	Yes	Yes

Females, £96 to £169 a year; Males, £108 to £200 a year.

PERSONS TEMPORARILY EMPLOYED—*continued.*

Name of Temporary Employe.	Nature of Occupation.	Pay.	Employed on the last Working Day of the Year 1925.	Employed for 150 Days during the Year 1925.
DEPARTMENT OF PUBLIC INSTRUCTION— <i>continued.</i>				
Castles, Kathleen	Teacher		Yes	Yes
Cecil, Arthur P.	"		Yes	Yes
Clark, David	"		Yes	Yes
Clark, Esther	"		Yes	Yes
Coles, Edith E.	"		Yes	Yes
Coller, Harold E.	"		Yes	Yes
Collett, Rolfe H. E.	"		Yes	Yes
Connellan, Margaret T.	"		Yes	Yes
Connors, Mary A.	"		Yes	Yes
Conway, Horace E.	"		Yes	Yes
Cooke, Nicholas J.	"		Yes	Yes
Costello, Richard	"		Yes	Yes
Cotter, Hannah M.	"		Yes	Yes
Courtier, Sidney H.	"		Yes	Yes
Cowcher, Patrick J.	"		Yes	Yes
Cowen, Robert G.	"		Yes	Yes
Crawford, Sydney H. W.	"		Yes	Yes
Crichton, Grace W.	"		Yes	Yes
Cumming, Ethel	"		Yes	Yes
Dafter, Vernon V.	"		Yes	Yes
Dancocks, Blanche C.	"		Yes	Yes
Danne, Gladys L. (Mrs.)	"		Yes	Yes
Davis, Cyril N.	"		Yes	Yes
Dawson, George W.	"		Yes	Yes
Day, Mabel G.	"		Yes	Yes
Dickinson, Samuel	"		Yes	Yes
Dillon, William	"		Yes	Yes
Dineen, Leopold F.	"		Yes	Yes
Doherty, Owen	"		Yes	Yes
Downey, Honora M.	"		Yes	Yes
Downey, Rose H.	"		Yes	Yes
Downing, Doris	"		Yes	Yes
Duffy, Francis	"		Yes	Yes
Duffy, Richard P.	"		Yes	Yes
Duggan, Margaret	"		Yes	Yes
Dunster, Marion M.	"		Yes	Yes
Dwyer, Alphonsus L.	"		Yes	Yes
Edgoose, Elmit J.	"		Yes	Yes
Edmonds, Dorothy	"		Yes	Yes
Edwarde, Michael G.	"		Yes	Yes
Fincher, Ernest C.	"		Yes	Yes
Fink, Leslie W.	"		Yes	Yes
Fisher, Laura	"		Yes	Yes
Fitzpatrick, Norah A.	"		Yes	Yes
Folks, Eric	"		Yes	Yes
Forbes, Veronica M.	"		Yes	Yes
Fowler, Ivy A. (Mrs.)	"		Yes	Yes
Fox, Mary T. S.	"		Yes	Yes
Fraser, Elizabeth M.	"		Yes	Yes
Fulton, George	"		Yes	Yes
Gardner, Christopher R. G.	"		Yes	Yes
Garing, Edwin C.	"		Yes	Yes
Gill, Ellen	"		Yes	Yes
Gilsenan, Ivy A.	"		Yes	Yes
Goatley, Robert P.	"		Yes	Yes
Golding, Emily	"		Yes	Yes
Goller, Effie J. (Mrs.)	"		Yes	Yes
Gould, Ada	"		Yes	Yes
Grant, Hugh J. A.	"		Yes	Yes
Green, Emily	"		Yes	Yes
Greene, William H.	"		Yes	Yes
Grove, Alice M.	"		Yes	Yes
Gunn, Alicia (Mrs.)	"		Yes	Yes
Gunton, Thomas J.	"		Yes	Yes
Harbrow, Archibald V.	"		Yes	Yes
Harrison, Caroline M.	"		Yes	Yes
Hawkins, Olive (Mrs.)	"		Yes	Yes
Henderson, Constance	"		Yes	Yes
Henderson, May E.	"		Yes	Yes
Henderson, Myrtle A.	"		Yes	Yes
Herd, Alice M.	"		Yes	Yes
Higsons, Esmonde M.	"		Yes	Yes
Hinrichsen, Josias	"		Yes	Yes
Hogan, Mary J.	"		Yes	Yes
Holloway, Arthur R. S.	"		Yes	Yes
Hole, Alice C.	"		Yes	Yes
Hope, Mary C.	"		Yes	Yes
Howard, Annie D. (Mrs.)	"		Yes	Yes
Howard, Annie E.	"		Yes	Yes
Howden, Honora (Mrs.)	"		Yes	Yes
Howie, John	"		Yes	Yes
Huggett, Edward E.	"		Yes	Yes

Females, £96 a year; Males, £108 to £200 a year.

PERSONS TEMPORARILY EMPLOYED—continued.

Name of Temporary Employé.	Nature of Occupation.	Pay.	Employed on the last Working Day of the Year 1925.	Employed for 150 Days during the Year 1925.
----------------------------	-----------------------	------	--	---

DEPARTMENT OF PUBLIC INSTRUCTION—continued.

Hughes, Archie	Teacher		Yes	Yes
Hume, Helen	"		Yes	Yes
Humphreys, Frank	"		Yes	Yes
Hurren, Percy V.	"		Yes	Yes
Hyoës, Bride M.	"		Yes	Yes
Ivory, Walter E.	"		Yes	Yes
Jackson, Jane A.	"		Yes	Yes
Jardine, Alice (Mrs.)	"		Yes	Yes
Jenkin, Thomas H.	"		Yes	Yes
Johnson, Alberta V.	"		Yes	Yes
Johnstone, Francis G.	"		Yes	Yes
Jones, Bertha A.	"		Yes	Yes
Jones, Eva J.	"		Yes	Yes
Jones, Gladys M.	"		Yes	Yes
Jones, Vivian I.	"		Yes	Yes
Jowett, Doris (Mrs.)	"		Yes	Yes
Kays, Monica E.	"		Yes	Yes
Keating, Dorothy	"		Yes	Yes
Kelly, Francis	"		Yes	Yes
Kelly, William C.	"		Yes	Yes
Kemp, Emily A.	"		Yes	Yes
Kennedy, Grace	"		Yes	Yes
Kerley, Eileen	"		Yes	Yes
Kirsner, Jeanette (Mrs.)	"		Yes	Yes
Lambert, William	"		Yes	Yes
Lamont, Kathleen M.	"		Yes	Yes
Larsen, Dorothy G. (Mrs.)	"		Yes	Yes
Lawson, Elsie W.	"		Yes	Yes
Lee, Austin E.	"		Yes	Yes
Lee, Thomas F.	"		Yes	Yes
Lindsay, Ida M.	"		Yes	Yes
Lofts, Harold E.	"		Yes	Yes
Long, Irene E. (Mrs.)	"		Yes	Yes
Lovitt, Gilbert C.	"		Yes	Yes
Lucardie, Alice (Mrs.)	"		Yes	Yes
Luckins, Roy J.	"		Yes	Yes
Luker, Alice M. (Mrs.)	"		Yes	Yes
Maher, Ellen	"		Yes	Yes
Marshall, Margaret M.	"		Yes	Yes
Martin, William	"		Yes	Yes
Merry, Ida E.	"		Yes	Yes
Millar, Marion (Mrs.)	"		Yes	Yes
Miller, Annie (Mrs.)	"		Yes	Yes
Miller, Monica H.	"		Yes	Yes
Mills, Laura I.	"		Yes	Yes
Mitchell, Francis G.	"		Yes	Yes
Molloy, Kathleen	"		Yes	Yes
Moloney, Joseph J.	"		Yes	Yes
Mongaa, Ellen H.	"		Yes	Yes
Morris, Phoebe M.	"		Yes	Yes
Muir, James L. P.	"		Yes	Yes
Murrav, Elsie	"		Yes	Yes
McArthur, Peter	"		Yes	Yes
McAughrie, Thomas	"		Yes	Yes
McCaskill, James	"		Yes	Yes
McClelland, Annie B.	"		Yes	Yes
McFarlane, Selina I.	"		Yes	Yes
Macfie, Elizabeth Z.	"		Yes	Yes
McGregor, Charles	"		Yes	Yes
McGregor, Harold	"		Yes	Yes
McGuinness, Thomas	"		Yes	Yes
McHugh, Evelyn S.	"		Yes	Yes
McIlroy, Margaret D.	"		Yes	Yes
McKay, Edward	"		Yes	Yes
McKenzie, Janet H.	"		Yes	Yes
McKenzie, Mary N.	"		Yes	Yes
McLaren, Lavena I.	"		Yes	Yes
McLeod, Gerald	"		Yes	Yes
McMahon, Benjamin H.	"		Yes	Yes
McMahon, Norman T.	"		Yes	Yes
McMaster, James E.	"		Yes	Yes
McNaughton, Lila	"		Yes	Yes
McPhail, Alice	"		Yes	Yes
McPherson, James R.	"		Yes	Yes
McSweeney, Robert	"		Yes	Yes
Napier, Emma (Mrs.)	"		Yes	Yes
Naughton, Annie	"		Yes	Yes
Nicholson, Mary	"		Yes	Yes
Nolan, Kathleen	"		Yes	Yes
Norris, Evelyn M. (Mrs.)	"		Yes	Yes
North, Rose	"		Yes	Yes
O'Beirne, Margaret P.	"		Yes	Yes

Females, £86 to £166 a year; Males, £108 to £200 a year.

PERSONS TEMPORARILY EMPLOYED—continued.

Name of Temporary Employé.	Nature of Occupation.	Pay.	Employed on the last Working Day of the Year 1925.	Employed for 150 Days during the Year 1925.
----------------------------	-----------------------	------	--	---

DEPARTMENT OF PUBLIC INSTRUCTION—continued.

Name of Temporary Employé.	Nature of Occupation.	Pay.	Employed on the last Working Day of the Year 1925.	Employed for 150 Days during the Year 1925.
O'Connor, Emma (Mrs.)	Teacher	...	Yes	Yes
O'Connor, Marion C. (Mrs.)	"	...	Yes	Yes
O'Donnell, John J.	"	...	Yes	Yes
O'Donoghue, Catherine V.	"	...	Yes	Yes
O'Leary, John L.	"	...	Yes	Yes
O'Meara, Thomas A.	"	...	Yes	Yes
O'Reilly, Dorothea M.	"	...	Yes	Yes
O'Reilly, Ida P.	"	...	Yes	Yes
Osborne, Eric L.	"	...	Yes	Yes
O'Sullivan, May	"	...	Yes	Yes
Overington, John H.	"	...	Yes	Yes
Parker, Erskine J.	"	...	Yes	Yes
Parker, Walter T.	"	...	Yes	Yes
Paterson, Frances J.	"	...	Yes	Yes
Peart, William C. J.	"	...	Yes	Yes
Powell, Catherine P.	"	...	Yes	Yes
Probert, George	"	...	Yes	Yes
Purcell, Bridget	"	...	Yes	Yes
Purtell, John J.	"	...	Yes	Yes
Rahill, Mary C.	"	...	Yes	Yes
Reid, Agnes M.	"	...	Yes	Yes
Reid, Eva Elizabeth	"	...	Yes	Yes
Reid, Helena M.	"	...	Yes	Yes
Reilly, Jessie (Mrs.)	"	...	Yes	Yes
Reilly, Mary A.	"	...	Yes	Yes
Renton, Kathleen P.	"	...	Yes	Yes
Rayne, Irene V. (Mrs.)	"	...	Yes	Yes
Rice, Alice (Mrs.)	"	...	Yes	Yes
Richards, Alan S.	"	...	Yes	Yes
Rieniets, Lillian V.	"	...	Yes	Yes
Roberts, Kathleen	"	...	Yes	Yes
Robertson, Alice	"	...	Yes	Yes
Robertson, Clarence V.	"	...	Yes	Yes
Robertson, Winifred (Mrs.)	"	...	Yes	Yes
Robinson, Joseph D'C.	"	...	Yes	Yes
Roas, Elsie M. (Mrs.)	"	...	Yes	Yes
Rowe, Ellen V.	"	...	Yes	Yes
Rowe, Muriel E.	"	...	Yes	Yes
Rundell, Catherine S.	"	...	Yes	Yes
Russell, Aubrey V.	"	...	Yes	Yes
Ryan, John J.	"	...	Yes	Yes
Ryan, Leo	"	...	Yes	Yes
Ryan, William J.	"	...	Yes	Yes
Saltmarsh, Max H.	"	...	Yes	Yes
Sara, Louisa (Mrs.)	"	...	Yes	Yes
Saunders, Percival L.	"	...	Yes	Yes
Scanlon, George C.	"	...	Yes	Yes
Scanlon, John H.	"	...	Yes	Yes
Scanlon, Rupert V.	"	...	Yes	Yes
Scott, Eleanor M.	"	...	Yes	Yes
Scott, Tholma V.	"	...	Yes	Yes
Sculley, Agatha	"	...	Yes	Yes
Seal, Lillian (Mrs.)	"	...	Yes	Yes
Sedunary, Lucinda C. (Mrs.)	"	...	Yes	Yes
Shalders, Winifred	"	...	Yes	Yes
Shalley, Catherine	"	...	Yes	Yes
Shapley, Annie L.	"	...	Yes	Yes
Shelton, Mary	"	...	Yes	Yes
Shine, Francis M.	"	...	Yes	Yes
Shine, Henry P.	"	...	Yes	Yes
Smith, Doris M. (Mrs.)	"	...	Yes	Yes
Smith, Edward C.	"	...	Yes	Yes
Smith, Florence A.	"	...	Yes	Yes
Smith, John T.	"	...	Yes	Yes
Smith, Kathleen	"	...	Yes	Yes
Smith, Sarah D.	"	...	Yes	Yes
Speed, Delphine (Mrs.)	"	...	Yes	Yes
Sproles, James J.	"	...	Yes	Yes
Stach, Hilda F.	"	...	Yes	Yes
Stanley, Harold W.	"	...	Yes	Yes
Stebbins, Roland	"	...	Yes	Yes
Stevens, Ivy M.	"	...	Yes	Yes
Stewart, Amy F. (Mrs.)	"	...	Yes	Yes
Stewart, Eliza I.	"	...	Yes	Yes
Stonehouse, John	"	...	Yes	Yes
Stuart, Sylvia	"	...	Yes	Yes
Sturtz, Herbert J.	"	...	Yes	Yes
Sullivan, Charles	"	...	Yes	Yes
Sullivan, Gerald J.	"	...	Yes	Yes
Surman, Tettie	"	...	Yes	Yes
Swaine, Irene L. A. (Mrs.)	"	...	Yes	Yes
Swanson, Margaret	"	...	Yes	Yes

Females, £96 to £106 a year; Males, £108 to £210 a year.

PERSONS TEMPORARILY EMPLOYED—continued.

Name of Temporary Employé.	Nature of Occupation.	Pay.	Employed on the last Working Day of the Year 1925.	Employed for 150 Days during the Year 1925.
<b>DEPARTMENT OF PUBLIC INSTRUCTION—continued.</b>				
Taylor, Alice H. ....	Teacher .....	Females, £96 to £166 a year; Males, £108 to £200 a year.	Yes	Yes
Telford, Isabella .....	" .....		Yes	Yes
Thomas, David E. ....	" .....		Yes	Yes
Thomas, Robert C. ....	" .....		Yes	Yes
Thomas, William H. ....	" .....		Yes	Yes
Thompson, George W. ....	" .....		Yes	Yes
Till, Ella V. ....	" .....		Yes	Yes
Tobin, Margie (Mrs.) .....	" .....		Yes	Yes
Tomb, Maggie C. ....	" .....		Yes	Yes
Turner, Jessie C. ....	" .....		Yes	Yes
Valentine, Lindsay G. ....	" .....		Yes	Yes
Vyner, Maud .....	" .....		Yes	Yes
Wallis, Alfred C. ....	" .....		Yes	Yes
Walsh, Leonard J. ....	" .....		Yes	Yes
Walters, Muriel .....	" .....		Yes	Yes
Waterhouse, Kenneth S. M. ....	" .....		Yes	Yes
White, Marjorie .....	" .....		Yes	Yes
White, Mary E. ....	" .....		Yes	Yes
Wilkinson, Ella L. S. ....	" .....		Yes	Yes
Willard, Frederick G. ....	" .....		Yes	Yes
Williams, Mary A. ....	" .....		Yes	Yes
Williams, Neville H. ....	" .....	Yes	Yes	
Williams, Noel J. ....	" .....	Yes	Yes	
Williamson, Francis S. ....	" .....	Yes	Yes	
Wilemore, Amy H. ....	" .....	Yes	Yes	
Winterbottom, Annie (Mrs.) .....	" .....	Yes	Yes	
Woollett, Nellie .....	" .....	Yes	Yes	
Wright, Ethel (Mrs.) .....	" .....	Yes	Yes	
Wurfel, Lorna L. ....	" .....	Yes	Yes	
Wyld, Clarence M. ....	" .....	Yes	Yes	
Wymer, Marian I. ....	" .....	Yes	Yes	
Yates, Ethel M. ....	" .....	Yes	Yes	
Young, Christina J. ....	" .....	Yes	Yes	
Young, Colin S. ....	" .....	Yes	Yes	
Young, Victoria .....	" .....	Yes	Yes	

DEPARTMENT OF LAW.

Philpot, D. ....	Stenotypiste .....	£273 a year	Yes	Yes
Pearce, J. F. ....	Exempt Clerk, Crown Law Offices	" "	Yes	Yes
Burke, R. H. ....	Shorthand Writer .....	£7 7s. a week	Yes	Yes
Mansfield, A. ....	Laborer, Law Courts .....	£218 a year	Yes	Yes
Hocking, G. L. ....	Female Clerk, Crown Law Offices	£169 "	Yes	Yes
Lane, A. W. ....	Messenger, Crown Solicitor's Office	£78 "	Yes	Yes
Cox, R. M. ....	Clerk, Official Accountant's Office	£231 "	Yes	Yes
Sullivan, A. J. ....	Messenger, Prothonotary's Office	£130 "	Yes	Yes
Wilson, L. V. ....	Clerk, Equity Office .....	£231 "	Yes	Yes
Hutchens, V. E. ....	Messenger, Equity Office .....	£117 "	Yes	Yes
Dove, C. W. ....	Female Typist, Titles Office	£169 "	Yes	Yes
Griffiths, L. M. ....	" " " .....	" "	Yes	Yes
Searle, N. ....	" " " .....	" "	Yes	Yes
Peel, H. R. ....	" " " .....	" "	Yes	Yes
O'Foole, D. A. ....	" " " .....	" "	Yes	Yes
Roy, R. F. C. ....	Messenger, Titles Office .....	£130 "	Yes	Yes
Barber, D. R. ....	" " " .....	£117 "	Yes	Yes
Craig, J. S. ....	" " " .....	£130 "	Yes	Yes
Forrest, C. A. ....	" " " .....	£91 "	Yes	Yes
Collard, L. R. ....	" " " .....	£117 "	Yes	Yes
Hllslow, J. E. ....	" " " .....	£91 "	Yes	Yes
Vermish, V. ....	Clerk, " .....	£231 "	Yes	Yes
Tilson, C. F. ....	" " " .....	" "	Yes	Yes
Kaye, D. C. ....	" " " .....	" "	Yes	Yes
Holland, L. C. ....	" " " .....	" "	Yes	Yes
Daniel, W. C. ....	Exempt Clerk, Titles Office .....	£273 "	Yes	Yes
Lucas, E. J. M. ....	Female Clerk, Colac .....	£169 "	Yes	Yes
Trahar, E. A. ....	Clerk, Crown Law Offices .....	£231 "	Yes	Yes
Berlowitz, D. C. ....	" City Court .....	" "	Yes	Yes
Keys, O. V. ....	Female Assistant, Titles Office	£169 "	Yes	Yes
Worrell, D. C. ....	" " " .....	" "	Yes	Yes
Smith, M. J. ....	" " " .....	" "	Yes	Yes
Tyers, G. A. ....	" " " .....	" "	Yes	Yes
Hall, D. ....	" " " .....	" "	Yes	Yes
Dixon, T. E. ....	" " " .....	" "	Yes	Yes
Wills, A. C. ....	" " " .....	" "	Yes	Yes
Graham, A. E. ....	" " " .....	" "	Yes	Yes
Anderson, S. R. ....	Female Clerk, .....	£104 "	Yes	Yes

PERSONS TEMPORARILY EMPLOYED—continued.

Name of Temporary Employé.	Nature of Occupation.	Pay.	Employed on the last Working Day of the Year 1925.	Employed for 150 Days during the Year 1925.
<b>DEPARTMENT OF LAW—continued.</b>				
Calame, M. E.	Draughtsman, Titles Office	£260 a year	Yes	Yes
Fryer, H. C.	" " "	" "	Yes	Yes
Gates, L. H.	" " "	" "	Yes	Yes
Bates, D. W.	" " "	" "	Yes	Yes
Mahon, E. W.	" " "	" "	Yes	Yes
Morris, L. W.	" " "	" "	Yes	Yes
Tierman, M.	" " "	" "	Yes	Yes
Tecse, M.	" " "	" "	Yes	Yes
Mason, R. G.	" " "	" "	Yes	Yes
Aisbett, A. E.	" " "	" "	Yes	Yes
Newcombe, H. A.	Crier, Law Courts	£218	Yes	Yes
Williams, J. S.	Messenger, Law Courts	" "	Yes	Yes
Gogel, S.	" " "	£78	Yes	Yes
Shannon, K. E.	Embos-er (Girl), Stamps Office	£156	Yes	Yes
Cyrkill, K. A.	" " "	" "	Yes	Yes
Plummer, A. E.	" " "	" "	Yes	Yes
Carlyon, D. C.	" " "	" "	Yes	Yes
Hubert, D. M.	" " "	£91	Yes	Yes
Bennett, D.	Female Clerk, Stamps Office	£169	Yes	Yes
Dunn, W. J.	Messenger, Law Courts	£78	Yes	Yes
Turner, H. C.	Female Typist, Titles Office	£169	Yes	Yes
Neate, G. W.	Draughtsman, " "	£240	Yes	Yes
Venables, J. K. L.	" " "	" "	Yes	Yes
Whittle, R. R.	" " "	" "	Yes	Yes
Bates, C. F.	Messenger, Titles Office	£65	Yes	Yes
Lynch, T. F.	" " "	£91	Yes	Yes
McIntosh, R. S.	" " "	£117	Yes	Yes
Griffiths, A. C.	" " "	£52	Yes	Yes

DEPARTMENT OF LANDS AND SURVEY.

Balzary, M. A.	Clerk (female)	£169 a year	Yes	Yes
Burvill, E. O.	" " "	" "	Yes	Yes
Coffey, M. M.	" " "	" "	Yes	Yes
Gunn, R. E.	" " "	" "	Yes	Yes
Howes, E. M.	" " "	" "	Yes	Yes
Kerr, E. B.	" " "	" "	Yes	Yes
Kirsten, S. C.	" " "	" "	Yes	Yes
McDonald, S.	" " "	" "	Yes	Yes
Ross, A. C.	" " "	" "	Yes	Yes
Tulloch, H. A.	" " "	" "	Yes	Yes
Boyd, G. C. T.	Shorthand Writer and Typist	" "	Yes	Yes
Frazer, D. E.	" " "	" "	Yes	Yes
Moore, F. A.	" " "	" "	Yes	Yes
Mullahy, E. A.	" " "	" "	Yes	Yes
Pilley, M. F.	" " "	" "	Yes	Yes
Rider, L.	" " "	" "	Yes	Yes
Shelley, I.	" " "	" "	Yes	Yes
Beer, H.	Typiste	" "	Yes	Yes
Cooper B. A.	" " "	" "	Yes	Yes
Dinn, L.	" " "	" "	Yes	Yes
Flynn, E. M.	" " "	" "	Yes	Yes
Gloster, M. O.	" " "	" "	Yes	Yes
Griffiths, A. M.	" " "	" "	Yes	Yes
Hughes, C. A.	" " "	" "	Yes	Yes
Killiard, M.	" " "	" "	Yes	Yes
Long, E.	" " "	" "	Yes	Yes
Murray, I.	" " "	" "	Yes	Yes
O'Hare, K.	" " "	" "	Yes	Yes
Pagon, D.	" " "	" "	Yes	Yes
Rees, A. L.	" " "	" "	Yes	Yes
Rutherford, A. A.	" " "	£156	Yes	Yes
Shaw, W.	" " "	£169	Yes	Yes
Towns, A. E.	" " "	" "	Yes	Yes
White, E. E.	" " "	" "	Yes	Yes
Wyatt, L.	" " "	" "	Yes	Yes
Allen, L. J. B.	Clerk	£231	Yes	Yes
Black, J. S.	" " "	" "	Yes	Yes
Burgoyne, E. M.	" " "	" "	Yes	Yes
Burnell, E. A.	" " "	" "	Yes	Yes
Canavan, C. P.	" " "	" "	Yes	Yes
Cannon, C. H. R.	" " "	" "	Yes	Yes
Costello, B. L.	" " "	" "	Yes	Yes
Crespin, F. L.	" " "	" "	Yes	Yes
Edmonson, C. L.	" " "	" "	Yes	Yes
Fraser, W. T.	" " "	" "	Yes	Yes
Gale, J. H.	" " "	" "	Yes	Yes
Giles, H. C.	" " "	" "	Yes	Yes
Gillic, J. L.	" " "	" "	Yes	Yes
Greenwood, A. A.	" " "	" "	Yes	Yes



PERSONS TEMPORARILY EMPLOYED—continued.

Name of Temporary Employé.	Nature of Occupation.	Pay.	Employed on the last Working Day of the Year 1925.	Employed for 180 Days during the Year 1925.
DEPARTMENT OF LANDS AND SURVEY—continued.				
Gurr, R. W.	Clerk	£273 a year	Yes	Yes
Gwynn, R. B.	"	£231 "	Yes	Yes
Hansford, W. A.	"	" "	Yes	Yes
Hanson, T. R.	"	" "	Yes	Yes
Hynes, M.	"	" "	Yes	Yes
Hume, R.	"	" "	Yes	Yes
Johnstone, W.	"	" "	Yes	Yes
Jones, H. P.	"	" "	Yes	Yes
Kennedy, T. P.	"	" "	Yes	Yes
Kavanagh, W. J.	"	" "	Yes	Yes
Laidlaw, L. J.	"	" "	Yes	Yes
Lane, H. A.	"	" "	Yes	Yes
Lowe, L. D.	"	" "	Yes	Yes
Mann, H. F.	"	" "	Yes	Yes
Mansfield, A. E.	"	" "	Yes	Yes
Mills, E.	"	" "	Yes	Yes
Molloy, J.	"	£300 "	Yes	Yes
Murphy, V. S.	"	£231 "	Yes	Yes
McConnell, J. H.	"	" "	Yes	Yes
McPhee, L. C.	"	" "	Yes	Yes
O'Dea, C. B.	"	" "	Yes	Yes
Orth, J. F.	"	" "	Yes	Yes
Pettigrew, J. B.	"	" "	Yes	Yes
Pugh, D. R.	"	" "	Yes	Yes
Pye, D.	"	" "	Yes	Yes
Rix, A. A.	"	" "	Yes	Yes
Robins A. J.	"	" "	Yes	Yes
Smith, W. H.	"	" "	Yes	Yes
Smith, A. E.	"	" "	Yes	Yes
Sparks, A. J.	"	" "	Yes	Yes
Waldren, C. M.	"	" "	Yes	Yes
Watson, F.	"	" "	Yes	Yes
Webster, A.	"	" "	Yes	Yes
Woods, E. S.	"	" "	Yes	Yes
Wemyss, J. M.	"	" "	Yes	Yes
Wrigley, W.	"	" "	Yes	Yes
Hayes, W. F.	Shorthand Writer and Typist	" "	Yes	Yes
Heydt, H. E.	"	" "	Yes	Yes
Jorgenson, A. C.	"	" "	Yes	Yes
Kean, W. H.	"	" "	Yes	Yes
Mackay, J. H.	Draughtsman	£325 "	Yes	Yes
McGregor, D. F.	"	" "	Yes	Yes
Fisher, G. F.	Pupil Draughtsman	£72 "	Yes	Yes
Harrison, R.	"	" "	Yes	Yes
Kennedy, A. H. D.	"	" "	Yes	Yes
Westgarth, E. S.	"	£60 "	Yes	Yes
Clemson, W.	Bailiff of Crown Lands	£260 "	Yes	Yes
Bonwick, W. H.	Labourer	13/11 per day	Yes	Yes
Frazer, A.	"	" "	Yes	Yes
Nancarrow, L.	"	£218 a year	Yes	Yes
Pedroja, W. P.	"	" "	Yes	Yes
Cronin, J. J.	Garden Labourer	and 2s. a day £218 a year	Yes	Yes
Martin, E. P.	"	" "	Yes	Yes
McPherson, A.	"	" "	Yes	Yes
Kenny, S. A. J.	Junior Gardener	£101 "	Yes	Yes
Brew, S. J.	Messenger	£91 "	Yes	Yes
Cleary, J. T. P.	"	£117 "	Yes	Yes
Considine, F.	"	£153 "	Yes	Yes
Dwyer, W.	"	£130 "	Yes	Yes
Grimblatt, J.	"	£143 "	Yes	Yes
Hore, C. E.	"	£65 "	Yes	Yes
Jones, E. J. L.	"	£91 "	Yes	Yes
Keon, F. T.	"	£78 "	Yes	Yes
Malcolm, A. M.	"	£104 "	Yes	Yes
Mainsbridge, J. W. T.	"	£104 "	Yes	Yes
McLean, J. A.	"	£130 "	Yes	Yes
Paton, J. A.	"	£143 "	Yes	Yes
Purtell, J. P.	"	" "	Yes	Yes
Saillah, L. P.	"	£130 "	Yes	Yes
Scott, K.	"	£65 "	Yes	Yes
Wray, V. A. W.	"	£91 "	Yes	Yes
Dawson, F.	Survey Party Foreman	£244 "	Yes	Yes
Halligan, G.	"	" "	Yes	Yes
Beer, L.	Survey Party (Labourer)	13s. 11d. a day	Yes	Yes
Cameron, H.	"	" "	Yes	Yes
Carr, H. D.	"	" "	Yes	Yes
Cousins, T.	"	" "	Yes	Yes
Crabb, G. W.	"	" "	Yes	Yes
Crabb, J.	"	" "	Yes	Yes
Douthat, A.	"	" "	Yes	Yes
Ellis, G.	"	" "	Yes	Yes

PERSONS TEMPORARILY EMPLOYED—*continued.*

Name of Temporary Employé.	Nature of Occupation.	Pay.	Employed on the last Working Day of the Year 1925.	Employed for 150 Days during the Year 1925.
----------------------------	-----------------------	------	--	---

DEPARTMENT OF LANDS AND SURVEY—*continued.*

Fitch, J.	Survey Party (Labourer)	13s. 11d. a day	Yes	Yes
Greenslade, F.	" " "	" " "	Yes	Yes
Hagger H.	" " "	" " "	Yes	Yes
Heather, L. E.	" " "	" " "	Yes	Yes
Holt, L.	" " "	" " "	Yes	Yes
Hopkinson, T.	" " "	" " "	Yes	Yes
Lloyd, J. A.	" " "	" " "	Yes	Yes
McCombie, D.	" " "	" " "	Yes	Yes
McDonald, J.	" " "	" " "	Yes	Yes
Neate, G. W.	" " "	" " "	Yes	Yes
Pender, T.	" " "	" " "	Yes	Yes
Poole, W.	" " "	" " "	Yes	Yes
Robertson, G.	" " "	" " "	Yes	Yes
Thomas, G. O.	" " "	9s. "	Yes	Yes
Waters, S. F.	" " "	13s. 11d. "	Yes	Yes

EMPLOYED UNDER THE PROVISIONS OF THE CLOSER SETTLEMENT AND DISCHARGED SOLDIERS SETTLEMENT ACTS.

Bell, F. W.	Valuer	£590 a year	Yes	Yes
Christie, J. L.	"	£572 "	Yes	Yes
Macdonald, S.	"	" "	Yes	Yes
Martin, J. J.	"	£590 "	Yes	Yes
McPherson, A. W. G.	"	£572 "	Yes	Yes
O'Grady, J. E.	"	£590 "	Yes	Yes
Wallis, E.	"	" "	Yes	Yes
Witton, A. E.	"	" "	Yes	Yes
Stewart, J. C.	Chief Inspector	£725 "	Yes	Yes
Ash, E. E.	Supervisor	£550 "	Yes	Yes
Baird, H.	"	£485 "	Yes	Yes
Cameron, E. P.	"	£450 "	Yes	Yes
Campbell, A.	"	£415 "	Yes	Yes
Chippendall, T. E.	"	" "	Yes	Yes
Cavanagh, A. W.	"	£402 "	Yes	Yes
Cloonan, P. F.	"	£485 "	Yes	Yes
Donohue, J. C.	"	£415 "	Yes	Yes
Doyle, J.	"	£402 "	Yes	Yes
Hager, M.	"	£415 "	Yes	Yes
Harrison, J. S.	"	" "	Yes	Yes
Johns, C. H.	"	" "	Yes	Yes
Johnston, G.	"	£377 "	Yes	Yes
McDougall, D.	"	£415 "	Yes	Yes
McIvor, P. M.	"	" "	Yes	Yes
O'Keefe, P. B.	"	£515 "	Yes	Yes
Storey, J.	"	£415 "	Yes	Yes
Sutherland D. T.	"	£377 "	Yes	Yes
Urquhart, D. A.	"	£402 "	Yes	Yes
Wilson, W. N.	"	" "	Yes	Yes
Williams, J. J.	"	£415 "	Yes	Yes
Willoughby, J. J.	"	£377 "	Yes	Yes
McCalman, A. G.	(Orchard)	£400 "	Yes	Yes
Evans, W. H.	Manager Elcho Farm	£550 "	Yes	Yes
Babington, J. S.	Inspector	£270 "	Yes	Yes
Breeze, J.	"	£283 "	Yes	Yes
Brittlebank, T. A.	"	" "	Yes	Yes
Campbell, J.	"	£322 "	Yes	Yes
Chapman, L. A. G.	"	£270 "	Yes	Yes
Charlton, O. R.	"	£283 "	Yes	Yes
Clark, J. J.	"	" "	Yes	Yes
Clarke, S.	"	" "	Yes	Yes
Downes, E. V.	"	£270 "	Yes	Yes
Farthing, J. M.	"	£296 "	Yes	Yes
Findlay, W.	"	£335 "	Yes	Yes
Gellie, H. G.	"	£296 "	Yes	Yes
Gill, G. A.	"	£. 09 "	Yes	Yes
Groom, F.	"	£296 "	Yes	Yes
Halley, N. H.	"	£335 "	Yes	Yes
Hammill, H. R.	"	£283 "	Yes	Yes
Hendley, P.	"	£270 "	Yes	Yes
Hendy, F. E.	"	" "	Yes	Yes
Henty, R. A.	"	" "	Yes	Yes
Keogh, A. E.	"	" "	Yes	Yes
Matthews, A. E.	"	£296 "	Yes	Yes
Mattheson, W. M.	"	£270 "	Yes	Yes
Mitchell, J. W.	"	£322 "	Yes	Yes
Morton, H. E.	"	£296 "	Yes	Yes
Moss, W. H.	"	£270 "	Yes	Yes
Mummery, C. S.	"	£309 "	Yes	Yes
McAlpin, R. S.	"	£322 "	Yes	Yes
McCrum, R.	"	£283 "	Yes	Yes
McDonald, R.	"	£306 "	Yes	Yes

PERSONS TEMPORARILY EMPLOYED—*continued.*

Name of Temporary Employé.	Nature of Occupation.	Pay.	Employed on the last Working Day of the Year 1925.	Employed for 150 Days during the Year 1925.
<b>DEPARTMENT OF LANDS AND SURVEY—<i>continued.</i></b>				
McKinnon, J.	Inspector	£296 a year	Yes	Yes
McIlroy, W. A.	"	£335 "	Yes	Yes
McLennan, A. C.	"	£283 "	Yes	Yes
McNabb, A. M.	"	" "	Yes	Yes
Newton, F. J. H.	"	" "	Yes	Yes
Paterson, G. J.	"	" "	Yes	Yes
Pescott, K. E.	"	£270 "	Yes	Yes
Redding, G.	"	£335 "	Yes	Yes
Ritchie, W. G.	"	£296 "	Yes	Yes
Sanders, H. T.	"	£309 "	Yes	Yes
Sides, F. J.	"	£296 "	Yes	Yes
Smith, A.	"	£270 "	Yes	Yes
Smith, G.	"	£296 "	Yes	Yes
Smithies, E.	"	£283 "	Yes	Yes
Sutherland, H. A.	"	£293 "	Yes	Yes
Taffe, R. J.	"	£283 "	Yes	Yes
Turnour, K. E.	"	£335 "	Yes	Yes
Vaughan, D. P.	"	£296 "	Yes	Yes
Vines, T.	"	£296 "	Yes	Yes
Wilmot, M. M. W.	"	£309 "	Yes	Yes
Wilson, W. C.	"	£283 "	Yes	Yes
Younger, P. M.	"	£296 "	Yes	Yes
Begg, J. G.	Assistant Architect	£335 "	Yes	Yes
Jones, L. G.	"	£351 "	Yes	Yes
Cockram, A.	Building Inspector	£300 "	Yes	Yes
Gilchrist, A. T.	"	" "	Yes	Yes
Huperoff, H.	"	" "	Yes	Yes
Serpell, S. F.	"	" "	Yes	Yes
Thompson, A.	"	" "	Yes	Yes
Tomkinson, F.	"	" "	Yes	Yes
Wilson, J.	"	" "	Yes	Yes
Willison, W. H.	"	" "	Yes	Yes

EMPLOYED UNDER THE PROVISIONS OF THE VERMIN AND NOXIOUS WEEDS ACT 1922.

Allin, E. F.	Inspector	£335 a year*	Yes	Yes
Anderson, H. G.	"	" "	Yes	Yes
Anderson, J. W. T.	"	" "	Yes	Yes
Anderson, L. G.	"	" "	Yes	Yes
Anderson, N. L.	"	" "	Yes	Yes
Baldwin, J.	"	" "	Yes	Yes
Baylis, A. H.	"	" "	Yes	Yes
Bishop, R. F.	"	" "	Yes	Yes
Bolton, A.	"	" "	Yes	Yes
Brown, A. J.	"	" "	Yes	Yes
Brown, S. P.	"	" "	Yes	Yes
Bruce, J. H.	"	" "	Yes	Yes
Burgoyne, H. C.	"	" "	Yes	Yes
Callen, D. J. L.	"	" "	Yes	Yes
Cameron, J. G.	"	" "	Yes	Yes
Carmichael, S.	"	" "	Yes	Yes
Carter, A. C.	"	" "	Yes	Yes
Carter, G. R.	"	" "	Yes	Yes
Chant, G. R.	"	" "	Yes	Yes
Chapman, C. T.	"	" "	Yes	Yes
Cloonan, J.	"	" "	Yes	Yes
Cobham, G. W. C.	"	" "	Yes	Yes
Coleman, M.	"	" "	Yes	Yes
Constable, A. S.	"	" "	Yes	Yes
Cottingham, J. E.	"	" "	Yes	Yes
Coustley, R.	"	" "	Yes	Yes
Cox, A. E.	"	" "	Yes	Yes
Crosbie, A. D.	"	" "	Yes	Yes
Davies, D. E.	"	" "	Yes	Yes
Davies, T. T.	"	" "	Yes	Yes
Dowling, A. R.	"	" "	Yes	Yes
Duncombe, T.	"	" "	Yes	Yes
Dyson, R.	"	" "	Yes	Yes
Elvis, R.	"	" "	Yes	Yes
Fechner, C. A.	"	" "	Yes	Yes
Fraser, W. J.	"	" "	Yes	Yes
Gerrans, A.	"	" "	Yes	Yes
Gerrans, P.	"	" "	Yes	Yes
Hagan, R. J.	"	" "	Yes	Yes
Hamilton, G. S.	"	" "	Yes	Yes
Harrison, S. W.	"	" "	Yes	Yes
Henkel, H. W.	"	" "	Yes	Yes
James, S.	"	" "	Yes	Yes
Kelleher, J.	"	" "	Yes	Yes
Lacy, E. C.	"	" "	Yes	Yes
La Roche, L. E.	"	" "	Yes	Yes

\* The pay of Inspectors includes travelling and all other expenses.

PERSONS TEMPORARILY EMPLOYED—continued.

Name of Temporary Employed.	Nature of Occupation.	Pay.	Employed on the last Working Day of the Year 1925.	Employed for 150 Days during the Year 1925.
-----------------------------	-----------------------	------	--	---

DEPARTMENT OF LANDS AND SURVEY—continued.

EXTERMINATION OF RABBITS—continued.

Lee, A.	Inspector	£335 a year*	Yes	Yes
Lewis, W. J.	"	"	Yes	Yes
Mahoney, M.	"	"	Yes	Yes
Marshall, A. S.	"	"	Yes	Yes
Marshall, R.	"	"	Yes	Yes
Marshall, W.	"	"	Yes	Yes
Miller, W. H.	"	"	Yes	Yes
Moon, A. E.	"	"	Yes	Yes
Moore, W. J.	"	"	Yes	Yes
Morrison, A. E.	"	£367	Yes	Yes
Munro, A.	"	£335	Yes	Yes
McCullough, J. A.	"	"	Yes	Yes
McDonald, C.	"	"	Yes	Yes
Mackenzie, D. K.	"	"	Yes	Yes
McKenzie, S.	"	"	Yes	Yes
Mackie, C.	"	"	Yes	Yes
Mackie, H. J.	"	"	Yes	Yes
Mackie, J.	"	"	Yes	Yes
Mackie, J. A.	"	"	Yes	Yes
McLarty, S. N.	"	"	Yes	Yes
Newcomen, W.	"	"	Yes	Yes
Newton, J. H.	"	"	Yes	Yes
Nicholas, E. J.	"	"	Yes	Yes
O'Connell, E.	"	"	Yes	Yes
Parslow, G. A.	"	"	Yes	Yes
Parslow, H. L.	"	"	Yes	Yes
Potter, J.	"	"	Yes	Yes
Purcell, W. H.	"	"	Yes	Yes
Putland, G.	"	"	Yes	Yes
Redpath, J.	"	"	Yes	Yes
Reeve, J. C.	"	"	Yes	Yes
Rosevear, S. J.	"	"	Yes	Yes
Rumble, G.	"	"	Yes	Yes
Secombe, A. J.	"	£367	Yes	Yes
Sinclair, W.	"	£335	Yes	Yes
Spargo, W. T. C.	"	"	Yes	Yes
Stirling, R. W.	"	"	Yes	Yes
Strudwicke, G. P.	"	"	Yes	Yes
Tiernan, W. B.	"	"	Yes	Yes
Timmins, J.	"	"	Yes	Yes
Tolmie, J. W.	"	"	Yes	Yes
Treganowan, T. J.	"	"	Yes	Yes
Treganowan, W. H.	"	"	Yes	Yes
Tully, H.	"	"	Yes	Yes
Tully, W. C.	"	"	Yes	Yes
Weston, G. A.	"	"	Yes	Yes
Wheeler, J. L.	"	"	Yes	Yes
Wheeler, H. J.	"	"	Yes	Yes
Wheeler, W. P.	"	"	Yes	Yes
Whitbourn, F. F.	"	"	Yes	Yes
Whitbourn, P. A.	"	"	Yes	Yes
Whitworth, J. H.	"	"	Yes	Yes
Willaton, W. H.	"	"	Yes	Yes
Wood, W. W.	"	"	Yes	Yes
Wye, G. O.	"	"	Yes	Yes
Wylie, J. E.	"	"	Yes	Yes
Cousins, E. R.	"	"	Yes	Yes
Maloney, W.	Assistant	16s. 6d. a day	Yes	Yes
O'Brien, T. H.	"	"	Yes	Yes
Smith, E. G.	"	"	Yes	Yes
Addison, J.	Labourer	"	Yes	Yes
Anderson, E.	"	13s. 4d.	Yes	Yes
Arnold, J.	"	16s. 6d.	Yes	Yes
Bell, J. C.	"	"	Yes	Yes
Benallack, J.	"	"	Yes	Yes
Benham, C. B.	"	"	Yes	Yes
Bren, J.	"	"	Yes	Yes
Brichall, R. G.	"	13s. 4d.	Yes	Yes
Bowman, A.	"	"	Yes	Yes
Britton, A.	"	"	Yes	Yes
Britton, R.	"	16s. 6d.	Yes	Yes
Brown, G.	"	"	Yes	Yes
Brown, T.	"	"	Yes	Yes
Brown, W.	"	"	Yes	Yes
Cadman, W.	"	13s. 4d.	Yes	Yes
Cameron, A. A.	"	16s. 6d.	Yes	Yes
Cameron, W. F.	"	"	Yes	Yes
Carter, E.	"	"	Yes	Yes
Chant, N.	"	13s. 4d.	Yes	Yes

\* The pay of Inspectors includes travelling and all other expenses.

PERSONS TEMPORARILY EMPLOYED—continued.

Name of Temporary Employé	Nature of Occupation.	Pay.	Employed on the last Working Day of the Year 1925.	Employed for 150 Days during the Year 1925.
---------------------------	-----------------------	------	--	---

DEPARTMENT OF LANDS AND SURVEY—continued.

EXTERMINATION OF RABBITS—continued.

Child, H.	Labourer	16s. 6d. a day	Yes	Yes
Clark, F.	"	"	Yes	Yes
Collard, A. M.	"	"	Yes	Yes
Colquhoun, E.	"	13s. 4d.	Yes	Yes
Comerford, R.	"	"	Yes	Yes
Comerford, M.	"	16s. 6d.	Yes	Yes
Cooknell, A.	"	13s. 4d.	Yes	Yes
Corrie, R.	"	16s. 6d.	Yes	Yes
Constley, W.	"	"	Yes	Yes
Crosbie, J. D.	"	"	Yes	Yes
Crosbie, J. W.	"	"	Yes	Yes
Crosbie, L. D.	"	"	Yes	Yes
Cunningham, W. J.	"	"	Yes	Yes
Cusick, A. V.	"	"	Yes	Yes
Daubenthaler, J.	"	"	Yes	Yes
Davies, A. L.	"	"	Yes	Yes
Davies, D.	"	"	Yes	Yes
Davies, E.	"	"	Yes	Yes
Dowdy, J. H.	"	"	Yes	Yes
Downs, A.	"	"	Yes	Yes
Doyle, W.	"	"	Yes	Yes
Drummond, W.	"	13s. 4d.	Yes	Yes
Ellis, T.	"	16s. 6d.	Yes	Yes
Etherton, G.	"	"	Yes	Yes
Farrer, E. J.	"	"	Yes	Yes
Fasham, C.	"	"	Yes	Yes
Fechner, J. W.	"	"	Yes	Yes
Foley, R.	"	"	Yes	Yes
Gamble, R.	"	13s. 4d.	Yes	Yes
Gent, W.	"	16s. 6d.	Yes	Yes
Grant, J.	"	"	Yes	Yes
Grimes, H.	"	13s. 4d.	Yes	Yes
Gunson, I.	"	"	Yes	Yes
Hall, T. F.	"	16s. 6d.	Yes	Yes
Hayes, M.	"	"	Yes	Yes
Heapes, D.	"	"	Yes	Yes
Heenan, E.	"	"	Yes	Yes
Heenan, J.	"	"	Yes	Yes
Higgins, J.	"	"	Yes	Yes
Hogan, M.	"	"	Yes	Yes
Howell, W.	"	13s. 4d.	Yes	Yes
Hubbard, T.	"	"	Yes	Yes
Irvine, R. J.	"	"	Yes	Yes
Jackson, J.	"	16s. 6d.	Yes	Yes
James, R.	"	"	Yes	Yes
Johnson, R.	"	13s. 4d.	Yes	Yes
Jones, B.	"	"	Yes	Yes
Jones, R. L.	"	16s. 6d.	Yes	Yes
Keesing, H.	"	"	Yes	Yes
Kelleher, M.	"	"	Yes	Yes
Kelly, J.	"	13s. 4d.	Yes	Yes
Kenny, D.	"	16s. 6d.	Yes	Yes
Landells, J.	"	"	Yes	Yes
Le Couteur, G.	"	13s. 4d.	Yes	Yes
Lipscombe, T.	"	"	Yes	Yes
Mackay, D.	"	16s. 6d.	Yes	Yes
Maher, J.	"	"	Yes	Yes
Matthews, R.	"	"	Yes	Yes
Melbourne, W.	"	13s. 4d.	Yes	Yes
Mills, T. L.	"	16s. 6d.	Yes	Yes
Moxom, G.	"	"	Yes	Yes
Mulcahy, M.	"	"	Yes	Yes
McLeod, D.	"	"	Yes	Yes
McMillan, J.	"	"	Yes	Yes
Neave, W.	"	16s. 6d.	Yes	Yes
Neill, A.	"	"	Yes	Yes
Nichol, R.	"	13s. 4d.	Yes	Yes
Ogle, J.	"	16s. 6d.	Yes	Yes
Palmer, W.	"	"	Yes	Yes
Pickering, T.	"	"	Yes	Yes
Pople, J.	"	"	Yes	Yes
Powell, E. H.	"	"	Yes	Yes
Powell, H.	"	13s. 4d.	Yes	Yes
Power, C.	"	16s. 6d.	Yes	Yes
Reilly, W.	"	"	Yes	Yes
Riley, W.	"	"	Yes	Yes
Rizzoli, J.	"	13s. 4d.	Yes	Yes
Rowarth, C.	"	16s. 6d.	Yes	Yes
Rudebeck, F. S.	"	13s. 4d.	Yes	Yes

PERSONS TEMPORARILY EMPLOYED—continued.

Name of Temporary Employé.	Nature of Occupation.	Pay.	Employed on the last Working Day of the Year 1925.	Employed for 150 Days during the Year 1925.
----------------------------	-----------------------	------	--	---

DEPARTMENT OF LANDS AND SURVEY—continued.

EXTERMINATION OF RABBITS—continued.

Sansom, C.	Labourer	16s. 6d. a day	Yes	Yes
Saunders, A. J.	"	"	Yes	Yes
Saunders, J.	"	"	Yes	Yes
Simpson, A. H.	"	"	Yes	Yes
Sinclair, W. J.	"	"	Yes	Yes
Smith, A.	"	"	Yes	Yes
Smith, A. W.	"	"	Yes	Yes
Smith, F.	"	"	Yes	Yes
Stewart, C.	"	"	Yes	Yes
Tooley, A. J.	"	"	Yes	Yes
Townsend, A.	"	"	Yes	Yes
Tully, G.	"	"	Yes	Yes
Tully, R.	"	"	Yes	Yes
Turner, K.	"	13s. 4d.	Yes	Yes
Vodden, W.	"	16s. 6d.	Yes	Yes
Walker, L. A.	"	13s. 4d.	Yes	Yes
Walsh, J. J.	"	16s. 6d.	Yes	Yes
Weston, G.	"	"	Yes	Yes
Williams, J.	"	"	Yes	Yes
Williams, J. D.	"	"	Yes	Yes
Willoughby, R. T.	"	13s. 4d.	Yes	Yes
Wilsher, O. J.	"	"	Yes	Yes
Wiltshire, R. B.	"	"	Yes	Yes
Wilton, S. D.	"	16s. 6d.	Yes	Yes
Wyllie, J. H.	"	"	Yes	Yes
Yanner, E. W.	"	16s. 6d.	Yes	Yes
Yates, R.	"	17s. 6d.	Yes	Yes
Yea, W.	"	16s. 6d.	Yes	Yes
Young, J. A.	"	"	Yes	Yes

DEPARTMENT OF PUBLIC WORKS.

Ebbels, F.	Draughtsman, Architectural Junr.	£231 a year	Yes	Yes
Bamford, W. G.	" " Junr.	" "	Yes	Yes
Knight, T. N.	Draughtsman, Mechanical	£286 "	Yes	Yes
Wood, K. D.	" "	£286 "	Yes	Yes
Briggs, P. C.	Draughtsman, Architectural	£325 "	Yes	Yes
Clarke, J. J.	" "	" "	Yes	Yes
Collins, A. C.	" "	" "	Yes	Yes
De Garis, G. N.	" "	£372 "	Yes	Yes
Drake, J. A.	" "	£325 "	Yes	Yes
Elsdon, W. P.	" "	£325 "	Yes	Yes
Hunt, J. H.	" "	£325 "	Yes	Yes
Jellott, F. T.	" "	" "	Yes	Yes
Keeley, C. J. H.	" "	" "	Yes	Yes
Ogilby, R. C. G.	" "	" "	Yes	Yes
Smith, E. H.	" "	" "	Yes	Yes
Taylor, A. R.	" "	" "	Yes	Yes
Warren, F. D.	" "	" "	Yes	Yes
Cameron, J.	" "	" "	Yes	Yes
Anderson, N. E.	Pupil, Architectural	£96 "	Yes	Yes
Elsdon, W. G.	" "	£60 "	Yes	Yes
Gillfillan, W. G. R.	" "	£72 "	Yes	Yes
Knight, M.	" Engineering	" "	Yes	Yes
Synnot, N. B.	" Architectural	£96 "	Yes	Yes
Vaughan, C. V.	" Engineering	" "	Yes	Yes
Hennry, R. G.	" "	£72 "	Yes	Yes
King, F. T.	Surveyor	£325 "	Yes	Yes
King, W. B.	(Quantity)...	£600 "	Yes	Yes
Piper, T. D. L.	" Assistant	£377 "	Yes	Yes
Quibell, J. K.	" "	" "	Yes	Yes
Dewar, W.	" Junior	£241 "	Yes	Yes
Anderson, W. A.	Engineer	£8 a week	Yes	Yes
Lynar, E. C.	Clerk	£231 a year	Yes	Yes
McCormick, J. T.	"	£278 "	Yes	Yes
O'Brien, Jessie	"	" "	Yes	Yes
Tuckerman, F. C.	Caretaker	15s. a week	Yes	Yes
Yeats, M.	(Assistant)	£218 a year	Yes	Yes
Francis, W.	Charwoman, Government House	£60 a year	Yes	Yes
Lang, S.	Electric Wireman	17s. 8d. a day	Yes	Yes
McFarlane, J.	"	£5 6s. a week	Yes	Yes
Sedon, F.	"	17s. 8d. a day	Yes	Yes
Schultze, H.	"	£5 6s. a week	Yes	Yes
Woodgate, G.	"	" "	Yes	Yes
Jones, S.	Engine-driver	17s. 8d. a day	Yes	Yes

PERSONS TEMPORARILY EMPLOYED—continued.

Name of Temporary Employé.	Nature of Occupation.	Pay.	Employed on the last Working Day of the Year 1925.	Employed for 150 Days during the Year 1925.
----------------------------	-----------------------	------	--	---

DEPARTMENT OF PUBLIC WORKS—continued.

Brindley, J. ...	Gardener ...	£218 a year	Yes	Yes
Dickson, J. ...	"	"	Yes	Yes
Lower, R. H. ...	"	"	Yes	Yes
Maxwell, W. ...	"	13s. 10d. a day	Yes	Yes
Johnson, J. ...	(Head)	£231 a year	Yes	Yes
Guinney, C. ...	"	£218	Yes	Yes
Orchard, S. ...	Hall Attendant, Government House	£231	Yes	Yes
Barnes, G. J. ...	Inspector of Works	£300	Yes	Yes
Bartels, N. ...	"	"	Yes	Yes
Howen, W. J. ...	"	"	Yes	Yes
Broadhurst, R. H. ...	"	"	Yes	Yes
Brown, G. W. ...	"	"	Yes	Yes
Bryne, W. ...	"	"	Yes	Yes
Crow, J. ...	"	"	Yes	Yes
Churchward, A. J. ...	"	"	Yes	Yes
Cutler, F. A. ...	"	"	Yes	Yes
Ellis, F. A. ...	"	"	Yes	Yes
Gibbs, G. ...	"	"	Yes	Yes
Hawksley, E. L. ...	"	"	Yes	Yes
Hooper, R. H. ...	"	"	Yes	Yes
Munro, J. D. ...	"	"	Yes	Yes
Ward, R. T. ...	"	"	Yes	Yes
White, R. ...	"	"	Yes	Yes
Babington, E. ...	Labourer	£218	Yes	Yes
Kendall, T. D. ...	"	"	Yes	Yes
Armstrong, N. W. ...	"	"	Yes	Yes
Galliano, P. J. ...	"	"	Yes	Yes
Lynd, J. ...	"	"	Yes	Yes
Marriss, T. ...	"	"	Yes	Yes
Marston, W. J. ...	"	"	Yes	Yes
Power, H. ...	Painter	19s. a day	Yes	Yes
Clark, A. ...	Plasterer	22s. 6d.	Yes	Yes
Mayne, H. C. ...	"	"	Yes	Yes
Murdock, W. ...	"	"	Yes	Yes
Snaskall, W. ...	"	"	Yes	Yes
Scatchwell, E. ...	"	"	Yes	Yes
Sands, W. ...	Platelayor	15s 4d.	Yes	Yes
Travers, G. ...	Puntman	£270 a year	Yes	Yes
Weatherly, W. S. ...	Quarryman	16s. 1d. a day	Yes	Yes
Whelan, C. ...	"	"	Yes	Yes
White, A. E. ...	Shorthand Writer and Typist (Female)	£169 a year	Yes	Yes
McMichael, T. F. R. ...	Typist (female)	"	Yes	Yes
McMichael, M. ...	"	"	Yes	Yes
Tyrrell, K. M. ...	"	"	Yes	Yes
Crossley, J. ...	Messenger	£91	Yes	Yes
Yeats, W. ...	Steward, Government House	£236	Yes	Yes

PORTS AND HARBORS

Cesari, I. ...	Boatman	£218 a year	Yes	Yes
Flatley, J. A. ...	Clerk	£273	Yes	Yes
Dixon, J. ...	"	£231	Yes	Yes
Kiernan, M. K. C. ...	Clerk (female)	£156	Yes	Yes
Lynch, P. ...	Carpenter	16s. a day	Yes	Yes
Cunningham, W.*	Cook	£210 a year	Yes	Yes
Harding, H.*	"	"	Yes	Yes
Peterson, A.*	"	"	Yes	Yes
Lee, T.*	"	"	Yes	Yes
Roach, G. ...	Coxswain	£257	Yes	Yes
Blanch, J.*	Deckhand	£210	Yes	Yes
Connor, E.*	"	"	Yes	Yes
Dinse, J.*	"	"	Yes	Yes
Draper, J.*	"	"	Yes	Yes
Dictas, A.*	"	"	Yes	Yes
Dunlop, D.*	"	"	Yes	Yes
Cosham, C.*	"	"	Yes	Yes
Eccles, R.*	"	"	Yes	Yes
Flower, F.*	"	"	Yes	Yes
Fraser, G.*	"	"	Yes	Yes
Harris, F.*	"	"	Yes	Yes
Howard, J.*	"	"	Yes	Yes
Johnson, P.*	"	"	Yes	Yes
Ray, J.*	"	"	Yes	Yes
Vertue, P.*	"	"	Yes	Yes
Young, N.*	"	"	Yes	Yes
Nicol, J.*	"	"	Yes	Yes
Wayth, G.*	"	"	Yes	Yes
Brough, R.*	"	"	Yes	Yes

\* With rations.

PERSONS TEMPORARILY EMPLOYED—continued.

Name of Temporary Employé.	Nature of Occupation.	Pay.	Employed on the last Working Day of the Year 1925.	Employed for 150 Days during the Year 1925.
----------------------------	-----------------------	------	--	---

DEPARTMENT OF PUBLIC WORKS—continued.

PORTS AND HARBORS—continued.

Cameron, A.*	Deckhand	£210 a year	Yes	Yes
Fidoto, L.*	"	"	Yes	Yes
Patience, G.*	"	"	Yes	Yes
Currie, R.*	"	"	Yes	Yes
Harri, J. B.*	"	"	Yes	Yes
Ross, J.*	"	"	Yes	Yes
Murphy, J. J.*	"	"	Yes	Yes
Patience, J.*	"	"	Yes	Yes
Coull, P.*	"	"	Yes	Yes
Filday, J.*	Deckhand and Steward	"	Yes	Yes
Fulton, J.*	"	"	Yes	Yes
Morrison, J.*	"	"	Yes	Yes
Tiele, P.*	"	"	Yes	Yes
Pearson, W.	Diver's Attendant	£231 and 10s. 6d. a shift extra when diving	Yes	Yes
Begbie, J.*	Chief Engineer	£309 a year	Yes	Yes
Burns, J.*	"	£335 "	Yes	Yes
Leary, J.*	"	£348 "	Yes	Yes
Guild, W.†	"	£7 18s. 6d. a week	Yes	Yes
Nicoll, C.*	"	£335 a year	Yes	Yes
Willans, W.*	"	"	Yes	Yes
Dodds, H.*	Engineer, 2nd	£283 "	Yes	Yes
Dowse, W. A.*	"	"	Yes	Yes
McFarlane, W.*	"	"	Yes	Yes
Glover, E.*	" 3rd	£244 "	Yes	Yes
Gordon, A.*	"	£257 "	Yes	Yes
Duffy, W.	Engine Driver	£244 "	Yes	Yes
Durham, T.*	" and Fireman	"	Yes	Yes
Dixon, J.*	Fireman	£218 "	Yes	Yes
Eynon, J.*	"	"	Yes	Yes
Baird, G.*	"	"	Yes	Yes
Bryant, J.*	"	"	Yes	Yes
Mason, G.*	"	"	Yes	Yes
Robb, J.*	"	"	Yes	Yes
Roberts, S.*	"	"	Yes	Yes
Sinclair, J.*	"	"	Yes	Yes
Tanton, G.*	"	"	Yes	Yes
Allison, E.	Fitter	£5 11s. 6d. a week	Yes	Yes
Caught, J.	"	"	Yes	Yes
Dewar, C.	"	£257 a year	Yes	Yes
Grant, T.	"	£5 11s. 6d. a week	Yes	Yes
Rule, J.	"	"	Yes	Yes
Stevens, L.	"	£231 a year	Yes	Yes
Abbott, H.	Labourer (Leading)	"	Yes	Yes
Backus, T.	"	£218 "	Yes	Yes
Beaumont, L.	" (boy)	£52 "	Yes	Yes
Court, J.	"	£218 "	Yes	Yes
Clay, C.	"	"	Yes	Yes
Duffy, D.	"	"	Yes	Yes
Digney, J.	"	"	Yes	Yes
Evans, A.	"	"	Yes	Yes
Grigsby, J.	"	"	Yes	Yes
Herrmann, H.	"	"	Yes	Yes
Jones, T.	"	"	Yes	Yes
Lloyd, L.	"	"	Yes	Yes
Schulz, B.	"	"	Yes	Yes
Smith, C.	"	"	Yes	Yes
Whittington, G.	"	"	Yes	Yes
Strachan, J.	"	"	Yes	Yes
Wilson, W. F.	"	"	Yes	Yes
Niblett, R. N.	Leadsman	12s. 9d. a day	Yes	Yes
Williams, J.	"	£218 a year	Yes	Yes
Dunbar, P.*	Master	£361 "	Yes	Yes
Box, B.*	Mate, 1st	£244 "	Yes	Yes
Taylor, P.*	"	£283 "	Yes	Yes
Turney, D.*	"	"	Yes	Yes
Hunter, J. W.*	"	"	Yes	Yes
Dixon, C.*	" 2nd	£257 "	Yes	Yes
McLean, D.*	"	"	Yes	Yes
Morrison, L. H.*	"	£270 "	Yes	Yes
Elliott, E.*	"	£257 "	Yes	Yes
Hale, F. V.	Motor Boat Driver	"	Yes	Yes
Patten, J.	"	"	Yes	Yes
Taylor, H.	Rigger and Sailmaker	"	Yes	Yes
Tierney, P.	Shipwright (Leading)	£231 "	Yes	Yes
Bull, J.	"	24s. 8d. a day	Yes	Yes
Day, O.	"	22s. 8d. a day	Yes	Yes

\* With rations. † Is on loan to the Melbourne Harbor Trust.



PERSONS TEMPORARILY EMPLOYED—continued.

Name of Temporary Employé.	Nature of Occupation.	Pay.	Employed on the last Working Day of the Year 1925.	Employed for 150 Days during the Year 1925.
----------------------------	-----------------------	------	--	---

DEPARTMENT OF PUBLIC WORKS—continued.

PORTS AND HARBORS—continued.

Northey, J. ...	Shipwright (Leading) ...	£270 a year ...	Yes ...	Yes
Stevenson, J. ...	" ...	22s. 8d. a day ...	Yes ...	Yes
Johanson, A. ...	(Apprentice) ...	40s. a week ...	Yes ...	Yes
McCarrick, J. D. ...	" ...	32s. 6d. a week ...	Yes ...	Yes
Neill, C. ...	" ...	30s. a week ...	Yes ...	Yes
Durant, F.* ...	Steward ...	£210 a year ...	Yes ...	Yes
Lubert, F. ...	Watchman ...	5s a day ...	Yes ...	Yes

DEPARTMENT OF MINES.

Brophy, F. H. ...	Draughtsman ...	£273 a year ...	Yes ...	Yes
Abrahams, W. S. ...	Curator, Museum ...	£231 " ...	Yes ...	Yes
Bailes, A. S. ...	Librarian ...	£218 " ...	Yes ...	Yes
Byham, A. E. ...	Shorthand Writer and Typist ...	£221 " ...	Yes ...	Yes
Gleeson, Minnie ...	" " " " (Female) ...	£169 " ...	Yes ...	Yes
Caldwell, J. J. ...	Geological Survey Field Assistant ...	£260 " ...	Yes ...	Yes
Foster, H. ...	" " " (Chainman) ...	£218 " ...	Yes ...	Yes
Chambers, F. ...	" " " " ...	" " ...	Yes ...	Yes
Burrell, Wm. ...	" " " " ...	" " ...	Yes ...	Yes
Newson, W. R. ...	" " " " ...	" " ...	Yes ...	Yes
Windsor, N. M. ...	" " " " ...	" " ...	Yes ...	Yes
Goodenough, E. H. ...	Inspector, Dredging Areas ...	£335 " ...	Yes ...	Yes
Batty, L. H. ...	Drill Boring Foreman ...	17s. 3d. a day ...	Yes ...	Yes
Clifford, J. ...	" " " " ...	" " ...	Yes ...	Yes
Finnis, E. ...	" " " " ...	" " ...	Yes ...	Yes
Hansen, P. ...	" " " " ...	" " ...	Yes ...	Yes
Hogan, T. J. ...	" " " " ...	" " ...	Yes ...	Yes
Milne, J. ...	" " " " ...	" " ...	Yes ...	Yes
McClaren, R. A. ...	" " " " ...	" " ...	Yes ...	Yes
Renkin, R. J. ...	" " " " ...	" " ...	Yes ...	Yes
Sheehan, B. ...	Senior Assistant ...	14s. 3d. " ...	Yes ...	Yes
Bennett, W. ...	" " " " ...	" " ...	Yes ...	Yes
Davies, T. ...	Assistant ...	" " ...	Yes ...	Yes
Little, J. ...	Sub-Foreman ...	16s. 5d. " ...	Yes ...	Yes
Shanklin, C. ...	" " " " ...	" " ...	Yes ...	Yes
White, N. ...	" " " " ...	" " ...	Yes ...	Yes
Brew, W. T. ...	Assistant ...	14s. 3d. " ...	Yes ...	Yes
Glover, A. ...	" " " " ...	" " ...	Yes ...	Yes
Trigg, A. ...	" " " " ...	" " ...	Yes ...	Yes
Justice, J. B. ...	Inspector of Mines ...	£377 a year ...	Yes ...	Yes
Dennis, W. L. ...	Drill Boring Foreman ...	17s. 3d. a day ...	Yes ...	Yes
Wells, B. D. ...	Assistant ...	14s. 3d. " ...	Yes ...	Yes
Lewis, R. H. ...	" " " " ...	" " ...	Yes ...	Yes
Viccars, R. ...	Foreman ...	17s. 3d. " ...	Yes ...	Yes
French, W. ...	" " " " ...	" " ...	Yes ...	Yes
Smith, E. W. ...	Storekeeper ...	£283 a year ...	Yes ...	Yes
Anderson, G. ...	Mechanic, &c. ...	18s. 3d. a day ...	Yes ...	Yes
Gill, E. ...	Caretaker and Assistant ...	£4 a week ...	Yes ...	Yes
Keighley, E. ...	Assistant ...	16s. 9d. a day ...	Yes ...	Yes
Shaw, B. ...	" " " " ...	14s. 3d. " ...	Yes ...	Yes
Fyvie, J. G. ...	" " " " ...	" " ...	Yes ...	Yes
Cahill, M. ...	" " " " ...	" " ...	Yes ...	Yes
Dean, L. ...	" " " " ...	" " ...	Yes ...	Yes
Levi, J. ...	" " " " ...	" " ...	Yes ...	Yes
McCarthy, J. B. ...	" " " " ...	" " ...	Yes ...	Yes
Raven, C. ...	" " " " ...	" " ...	Yes ...	Yes
Bailey, M. A. ...	" " " " ...	" " ...	Yes ...	Yes
Wilson, J. L. ...	Yard Foreman ...	16s. 9d. " ...	Yes ...	Yes
Spencer, J. ...	Laboratory Mechanic ...	" " ...	Yes ...	Yes
Opie, W. E. ...	Government Battery Foreman ...	16s. 3d. " ...	Yes ...	Yes
Coughlan, J. ...	" " " " ...	" " ...	Yes ...	Yes
Coughlan, P. F. ...	" " " " ...	" " ...	Yes ...	Yes
Scott, T. H. ...	" " " " ...	17s. 3d. " ...	Yes ...	Yes
Ure, J. ...	" " " " ...	" " ...	Yes ...	Yes
Williams, J. M. ...	" " " " ...	" " ...	Yes ...	Yes
Smith, Jas. ...	Labourer ...	12s. " ...	Yes ...	Yes
Cunningham, H. ...	Maldon Battery Attendant ...	" " ...	Yes ...	Yes

DEPARTMENT OF PUBLIC HEALTH.

Waldron, C. E. B. ...	Building Inspector ...	£300 a year ...	Yes ...	Yes
Serpell, S. F. ...	" " " " ...	" " ...	Yes ...	Yes
Hadkinson, F. ...	Assistant Analyst ...	£208 " ...	Yes ...	Yes
Heath, B. V. ...	Pupil ...	£84 " ...	Yes ...	Yes
O'Donnell, D. J. ...	" " " " ...	£84 " ...	Yes ...	Yes
Golsworthy, H. S. ...	Clerk ...	£273 " ...	Yes ...	Yes
McNair, A. ...	" " " " ...	£231 " ...	Yes ...	Yes
Logan, K. ...	" " " " ...	" " ...	Yes ...	Yes

\* With rations.

PERSONS TEMPORARILY EMPLOYED—*continued.*

Name of Temporary Employé.	Nature of Occupation.	Pay.	Employed on the last Working Day of the Year 1925.	Employed for 150 Days during the Year 1925.
<b>DEPARTMENT OF PUBLIC HEALTH—<i>continued.</i></b>				
Wigg, H. C. ...	Typiste ...	£169 a year	Yes	Yes
Hogan, E. C. ...	" ...	£104 "	Yes	Yes
O'Reilly, E. H. ...	Nurse ...	£205 "	Yes	Yes
McCormack, H. ...	" ...	£169 "	Yes	Yes
Webb, R. J. ...	Ambulance Driver, &c. ...	£231 "	Yes	Yes
Darcy, E. ...	Attendant, Chief, Clinic ...	£257 "	Yes	Yes
Gourlay, W. J. ...	" Clinic ...	£231 "	Yes	Yes
Leffers, J. R. ...	" " ...	" "	Yes	Yes
Smith, G. A. ...	" " ...	" "	Yes	Yes
Matson, F. H. ...	" " ...	£218 "	Yes	Yes
Robinson, A. A. ...	Rat-trapper ...	£220 "	Yes	Yes
Smith, E. ...	" " ...	" "	Yes	Yes
Garrett, R. T. ...	Cleaner, Clinic ...	" "	Yes	Yes

**GREENVALE SANATORIUM.**

Scott, R. C. (Dr.) ...	Medical Officer ...	£300 a year	Yes	Yes
Pennicott, E. M. ...	Matron ...	£156 "	Yes	Yes
Dunell, I. ...	Sister ...	£120 "	Yes	Yes
Macpherson, A. ...	" ...	" "	Yes	Yes
Dunbar, F. ...	" ...	" "	Yes	Yes
Thaw, E. ...	" ...	" "	Yes	Yes
Raleigh, D. ...	Assistant Nurse ...	£72 "	Yes	Yes
Maish, E. A. ...	" " ...	" "	Yes	Yes
Cantor, B. ...	" " ...	" "	Yes	Yes
Faist, A. E. ...	" " ...	" "	Yes	Yes
Archer, E. ...	" " ...	" "	Yes	Yes
Ward, H. W. ...	Cook ...	£108 "	Yes	Yes
Sims, A. ...	" ...	45s. a week	Yes	Yes
Smith, A. ...	Kitchenmaid ...	30s. "	Yes	Yes
Crane, C. ...	Kitchenman ...	" "	Yes	Yes
Wilson, F. ...	Sculleryman ...	" "	Yes	Yes
Osgood, E. ...	Housemaid ...	" "	Yes	Yes
Price, R. ...	" ...	" "	Yes	Yes
Kealey, N. ...	Laundress ...	£90 a year	Yes	Yes
Lane, J. ...	Wardman ...	30s. a week	Yes	Yes
Ross, J. ...	" ...	" "	Yes	Yes
Rodman, T. ...	" ...	" "	Yes	Yes
James, H. ...	Porter ...	£110 10s. a year	Yes	Yes
Price, W. ...	Farin Hand ...	£130 "	Yes	Yes
Haerberle, H. ...	" " ...	£132 1 s. "	Yes	Yes
Flint, R. ...	" " ...	£2 a week	Yes	Yes
Langton, H. ...	Milker ...	£96 a year	Yes	Yes
Maskiell, J. F. ...	Gardener, &c. ...	£78 "	Yes	Yes
Larier, H. ...	" ...	£96 "	Yes	Yes
Hocter, T. ...	Carpenter ...	75s. a week	Yes	Yes
Ward, H. E. ...	Driver ...	£78 a year	Yes	Yes
McDonald J. ...	Labourer ...	30s. a week	Yes	Yes
Barry, M. ...	Lamp Attendant ...	£52 a year	Yes	Yes

**DEPARTMENT OF AGRICULTURE.**

Ward, J. M. ...	Superintendent of Horticulture ...	£780 a year	Yes	Yes
Beuhne, F. R. ...	Bee Expert, &c. ...	£403 "	Yes	Yes
England, J. S. ...	Assistant Apiculturist ...	£300 "	Yes	Yes
Graham, J. E. ...	Clerk ...	£273 "	Yes	Yes
Brearley, O. A. ...	" ...	£231 "	Yes	Yes
Woodall, H. T. ...	Shorthand Writer and Typiste ...	£169 "	Yes	Yes
Suffern, E. M. ...	" " ...	£169 "	Yes	Yes
Hobson, A. W. ...	Caretaker, Coode Island ...	£208 "	Yes	Yes
Zeven, F. ...	Cool Stores, Carpenter, Foreman ...	£6 8s. 8d. a week	Yes	Yes
Webster, A. ...	Carpenter ...	£5 14s. "	Yes	Yes
Callander, T. ...	" " ...	" "	Yes	Yes
Gibson, G. ...	Chamber Hand ...	£5 10s. "	Yes	Yes
Gibson, H. ...	" " ...	" "	Yes	Yes
Fitzgerald, J. ...	" " ...	" "	Yes	Yes
Leheny, W. ...	" " ...	" "	Yes	Yes
Hart, A. ...	" " ...	" "	Yes	Yes
Dollman, R. ...	" " ...	" "	Yes	Yes
Trainor, J. ...	" " ...	" "	Yes	Yes
Hirt, E. ...	" " ...	" "	Yes	Yes
Feuk, A. ...	" " ...	" "	Yes	Yes
Newton, S. ...	" " ...	" "	Yes	Yes
Mathews, G. A. ...	" " ...	" "	Yes	Yes
Barbour, D. ...	" " ...	" "	Yes	Yes
Anderson, H. ...	" " ...	" "	Yes	Yes
McCarthy, J. ...	" " ...	" "	Yes	Yes
Wilson, G. ...	" " ...	" "	Yes	Yes
James, W. ...	" " ...	" "	Yes	Yes
Munday, H. ...	" " ...	" "	Yes	Yes
James, F. ...	" " ...	" "	Yes	Yes
Orme, J. P. ...	" " ...	" "	Yes	Yes

PERSONS TEMPORARILY EMPLOYED—continued.

Name of Temporary Employé.	Nature of Occupation.	Pay.	Employed on the last Working Day of the Year 1925.	Employed for 150 Days during the Year 1925.
<b>DEPARTMENT OF AGRICULTURE—continued.</b>				
Purvis, W. ...	Cool Stores, Chamber Hand ...	£5 10s. a week	Yes	Yes
Russell, J. ...	" " ...	" " "	Yes	Yes
Leheny, P. ...	" " ...	" " "	Yes	Yes
Allsop, C. H. ...	" " ...	" " "	Yes	Yes
McNally, J. ...	" " ...	" " "	Yes	Yes
Sprittall, W. ...	" " ...	" " "	Yes	Yes
Carslake, M. ...	" Driver ...	£4 8s. "	Yes	Yes
Williat, L. ...	" Electrician ...	£5 6s. "	Yes	Yes
Hepburn, J. ...	" Engineer, Chief and Works Manager	£625 a year	Yes	Yes
Dean, G. ...	" Assistant Works Manager	£325 a year	Yes	Yes
Moran, W. ...	" Engine-driver ...	£5 14s. a week	Yes	Yes
Neven, E. L. ...	" " ...	" " "	Yes	Yes
Smith, J. R. ...	" " ...	" " "	Yes	Yes
Logan, P. ...	" Labourer ...	£4 13s. 6d.	Yes	Yes
Dunn, A. H. ...	" Fireman ...	£5 2s. "	Yes	Yes
Webber, A. J. ...	" Fitter, Leading ...	£5 17s. 6d.	Yes	Yes
Orams, E. ...	" " ...	£5 11s. 6d.	Yes	Yes
Cummins, T. ...	" Foreman ...	£6 1s. "	Yes	Yes
James, B. ...	" " ...	" " "	Yes	Yes
Cameron, Ed. ...	" Gatekeeper ...	£4 16s. 3d.	Yes	Yes
Cashen, J. ...	" Greaser ...	£4 16s. "	Yes	Yes
Darke, C. ...	" " ...	" " "	Yes	Yes
Wyatt, W. ...	" " ...	" " "	Yes	Yes
Paul, H. ...	" Labourer ...	£4 13s. 6d.	Yes	Yes
Windus, E. ...	" " ...	" " "	Yes	Yes
Ormsby, C. ...	" Locker ...	£5 10s. "	Yes	Yes
Carnegie, D. ...	" Watchman ...	£4 16s. 3d.	Yes	Yes
Oppell, G. ...	" " ...	" " "	Yes	Yes
Watson, T. ...	" " ...	" " "	Yes	Yes
Fox, J. ...	Cooper ...	£231 a year	Yes	Yes
Hickey, T. B. ...	" " ...	" " "	Yes	Yes
Bowman, F. H. ...	" " ...	" " "	Yes	Yes
Gregory, J. H. ...	" " ...	" " "	Yes	Yes
Macaulay, J. T. ...	Egg-laying Competition, Curator	£218 10s. a year and quarters	Yes	Yes
Hanna, D. ...	" " Assistant	£218 a year	Yes	Yes
Roberts, R. ...	" " " "	" " "	Yes	Yes
Nicholas, Mrs. A. ...	Expert, Fruit Preserving	£250 "	Yes	Yes
Knight, M. ...	" " Assistant	£175 "	Yes	Yes
Kerville, E. ...	" " " "	10s. a day	Yes	Yes
Ramsay, J. T. ...	" Potato ...	£403 a year	Yes	Yes
Marks, G. E. ...	" Tobacco Curing	£450 "	Yes	Yes
Rugg, W. C. ...	" Poultry ...	£400 "	Yes	Yes
Anderson, A. E. ...	Farm Products, Inspector	£244 "	Yes	Yes
Cane, E. J. ...	" " ...	£257 "	Yes	Yes
Todd, R. G. ...	" " ...	" " "	Yes	Yes
Lee, T. N. ...	" " ...	" " "	Yes	Yes
Sayle, A. R. ...	" " ...	" " "	Yes	Yes
Palmer, J. J. ...	" " ...	" " "	Yes	Yes
Gregory, J. ...	" Storeman	£231 "	Yes	Yes
Whillans, R. G. ...	Field Assistant, Dookie	£178 "	Yes	Yes
Blake, J. ...	Field Officer, Chief ...	£444 "	Yes	Yes
Bartels, L. C. ...	" " Irrigation	" " "	Yes	Yes
Gordon, G. S. ...	" Science	£336 "	Yes	Yes
Cameron, M. G. ...	" " ...	£257 "	Yes	Yes
Cox, L. ...	" " ...	" " "	Yes	Yes
Dodgshun, F. ...	" " ...	" " "	Yes	Yes
Johnson, C. J. R. ...	" District	" " "	Yes	Yes
Aldous, S. ...	Fruit Inspector	" " "	Yes	Yes
Bergin, J. ...	" " ...	" " "	Yes	Yes
King, E. A. ...	" " ...	" " "	Yes	Yes
Morris, R. C. ...	" " ...	" " "	Yes	Yes
Prosser, H. ...	" " ...	" " "	Yes	Yes
Purcell, H. G. ...	" " ...	" " "	Yes	Yes
Simpson, A. ...	" " ...	" " "	Yes	Yes
Aitken, W. E. ...	Fruit Inspection Duties	" " "	Yes	Yes
Krone, B. P. ...	Fruit Packing Instructor	£403 "	Yes	Yes
Kerr, J. M. ...	Senior Herd Tester ...	£361, and £25 a year allowance	Yes	Yes
Mulqueeny, M. ...	Inspector of Stock, Wodonga	£300 a year	Yes	Yes
Forbes, A. A. ...	" " ...	£257 "	Yes	Yes
Mathieson, S. ...	" " ...	" " "	Yes	Yes
McEwin, J. A. ...	Horticultural Gardens, Orchard Foreman	£221 "	Yes	Yes
Barnett, G. W. ...	" Garden Labourer	£218 "	Yes	Yes
Hudson, G. ...	" " ...	10s. a day, and quarters	Yes	Yes
Allender, D. ...	" Assistant	£148 a year	Yes	Yes
Neilson, A. S. ...	" Orchardist	£208 "	Yes	Yes
Dawrey, V. ...	" " ...	£218 "	Yes	Yes

PERSONS TEMPORARILY EMPLOYED—continued.

Name of Temporary Employé.	Nature of Occupation.	Pay.	Employed on the last Working Day of the Year 1925.	Employed for 150 Days during the Year 1925.
<b>DEPARTMENT OF AGRICULTURE—continued.</b>				
Benns, H. W.	Laboratory Assistant	£104 a year	Yes	Yes
Jenkins, J.	Lanternist	£218 "	Yes	Yes
Williams, W. L.	Maffra Factory, Manager	£800 "	Yes	Yes
Fullerton, L.	" Weigher, &c.	13s. 10d. a day	Yes	Yes
Hibbins, R. L.	" " Asst.	10s. 6d. "	Yes	Yes
Travis, A. K.	" Timekeeper, &c.	14s. 6d. "	Yes	Yes
Sharpley, K.	" Messenger	8s. "	Yes	Yes
Kellas, G.	" " "	5s. 4d. "	Yes	Yes
McCarthy, D.	" Overseer	26s. 6d. "	Yes	Yes
Pitt, H. S.	" Foreman	21s. 6d. "	Yes	Yes
Duckworth, J. J.	" " "	20s. 6d. "	Yes	Yes
Kruger, C.	" " "	" "	Yes	Yes
Evans, F. E.	" Transport Officer	18s. 6d. "	Yes	Yes
Pywell, F.	" Chemist	20s. 6d. "	Yes	Yes
Muckner, J.	" Yard Foreman	13s. 6d. "	Yes	Yes
Packer, J. A.	" Timekeeper	17s. "	Yes	Yes
McDonald, D. (Senr.)	" Carpenter, &c.	19s. "	Yes	Yes
Donovan, P.	" Labourer	15s. 4d. "	Yes	Yes
Eakin, O.	" " "	14s. 8d. "	Yes	Yes
Goddard, J.	" " "	" "	Yes	Yes
Kincaid, F.	" " "	" "	Yes	Yes
Leslie, J.	" " "	" "	Yes	Yes
McDonald, D. (Junr.)	" " "	13s. 6d. "	Yes	Yes
McGaw, J.	" " "	15s. 6d. "	Yes	Yes
Pywell, F. (senr.)	" " "	14s. 8d. "	Yes	Yes
Shaw, H. C.	" " "	" "	Yes	Yes
Woolard, E. B.	" " "	" "	Yes	Yes
Goodwin, G.	" Mechanic	19s. "	Yes	Yes
Hibbins, J. H.	" " "	" "	Yes	Yes
Jacobsen, G. R.	" " "	18s. "	Yes	Yes
Lanigan, J.	" " "	17s. 6d. "	Yes	Yes
Shaw, O. C.	" " "	" "	Yes	Yes
Sheedy, J. T.	" " "	18s. "	Yes	Yes
Toner, E.	" Engineer	24s. 6d. "	Yes	Yes
Weir, J. W.	" Storeman	15s. 4d. "	Yes	Yes
Hebert, A. J.	Remodelling, Chief Constructional Engineer	£1,500 a year	Yes	Yes
Dobson, W. H.	" Asst. Engineer	£10 a week	Yes	Yes
Dalton, W. V.	" Clerk of Works, Building	" "	Yes	Yes
Arnott, A.	" Master Mechanic	" "	Yes	Yes
Carter, N. B.	" Draftsman	£6 "	Yes	Yes
McIntyre, D.	" " "	£5 "	Yes	Yes
Slattery, J. P.	" " "	£6 "	Yes	Yes
Weber, P.	" " "	£7 "	Yes	Yes
Bourke, L. J.	" Storekeeper, &c.	£6 "	Yes	Yes
Janssen, B. L.	" Timekeeper, &c.	£4 5s. "	Yes	Yes
Young, R.	" " Asst.	£2 "	Yes	Yes
Matthews, J.	" Messenger	£1 10s. "	Yes	Yes
Drinkwater, W.	" Boiler Maker	20s. 11d. a day	Yes	...
March, A.	" Bricklayer	22s. 6d. "	Yes	...
Wood, W.	" " "	" "	Yes	Yes
Carmody, H.	" " Labourer	18s. 8d. "	Yes	Yes
Elwell, A.	" " "	18s. 2d. "	Yes	Yes
Mathieson, B.	" " "	" "	Yes	Yes
Mooney, W.	" " "	" "	Yes	Yes
Nagel, R.	" " "	" "	Yes	Yes
Reside, A.	" " "	" "	Yes	Yes
Wagner, C.	" " "	" "	Yes	...
Whitcroft, S. E.	" " "	" "	Yes	...
Hayes, J. D.	" Blacksmith	20s. 2d. "	Yes	...
Ault, H. W.	" Carpenter	21s. "	Yes	Yes
Benning, J.	" " "	" "	Yes	Yes
Boyle, A. E.	" " "	" "	Yes	Yes
Boyle, P. J.	" " "	22s. "	Yes	Yes
Evans, H. W.	" " "	21s. "	Yes	Yes
Hunter, E.	" " "	22s. "	Yes	Yes
McDonald, D.	" " "	21s. "	Yes	Yes
Staggard, T.	" " Asst.	10s. "	Yes	Yes
Tilley, R.	" " "	Ss. "	Yes	Yes
Clarke, W. L.	" Fitter	19s. 2d. "	Yes	...
Davis, H. J.	" " "	20s. 7d. "	Yes	...
Evans, R. J.	" " "	19s. 7d. "	Yes	Yes
Judge, E.	" " "	17s. 7d. "	Yes	Yes
Lowe, W.	" " "	19s. 1d. "	Yes	...
Mathews, F.	" " "	18s. 7d. "	Yes	Yes
Mathews, O.	" " "	" "	Yes	Yes
Roberts, T.	" " "	" "	Yes	...
Stewart, D.	" " "	" "	Yes	...
Trevena, W. A.	" " "	22s. 7d. "	Yes	Yes
Worton, S. H.	" " "	19s. 7d. "	Yes	...
Dunlop, J.	" " "	18s. 7d. "	Yes	...

PERSONS TEMPORARILY EMPLOYED—continued.

Name of Temporary Employé.	Nature of Occupation.	Pay.	Employed on the last Working Day of the Year 1925.	Employed for 150 Days during the Year 1925.
DEPARTMENT OF AGRICULTURE—continued.				
Eldridge, R. J.	Remodelling, Fitter	18s. 7d. a day	Yes	Yes
Esson, W.	"	"	Yes	Yes
Halliday, J.	"	"	Yes	Yes
Harnwell, F. G.	"	"	Yes	Yes
Layne, D.	"	"	Yes	Yes
Parker, J.	"	"	Yes	Yes
Richards, R. J.	"	"	Yes	Yes
Scott, V. J.	"	"	Yes	Yes
Temby, W. J.	"	"	Yes	Yes
Turner, A. D.	"	"	Yes	Yes
Wilson, H.	"	"	Yes	Yes
Anderson, J.	Labourer	14s. 7d.	Yes	Yes
Boutle, G.	"	"	Yes	Yes
Bruce, S.	"	"	Yes	Yes
Chapman, J.	"	"	Yes	Yes
Cooper, A. E.	"	"	Yes	Yes
Daymond, A. J.	"	15s. 7d.	Yes	Yes
Fitzpatrick, W.	"	"	Yes	Yes
Gibbs, G.	"	"	Yes	Yes
Hibbons, A. H.	"	(Lad) 10s.	Yes	Yes
Hogg, E.	"	15s. 7d.	Yes	Yes
Jeffrey, A. L.	"	14s. 7d.	Yes	Yes
Kells, R.	"	"	Yes	Yes
Mackay, J.	"	15s. 7d.	Yes	Yes
Mulvenna, J.	"	14s. 7d.	Yes	Yes
McGrath, J. D.	"	15s. 7d.	Yes	Yes
McLean, D. K.	"	14s. 7d.	Yes	Yes
Noble, R.	"	(Lad) 10s.	Yes	Yes
O'Brien, T.	"	15s. 7d.	Yes	Yes
Sheppard, J. B.	"	14s. 7d.	Yes	Yes
Sorrell, W.	"	15s. 7d.	Yes	Yes
Spillane, W.	"	"	Yes	Yes
Stephens, J. W.	"	14s. 7d.	Yes	Yes
Thompson, R.	"	"	Yes	Yes
Warriner, S.	"	"	Yes	Yes
McEwan, P.	"	"	Yes	Yes
Olsen, C.	"	"	Yes	Yes
Shoppard, F.	"	"	Yes	Yes
Bullock, J.	"	"	Yes	Yes
Bergin, J.	"	"	Yes	Yes
McDonald, R.	"	"	Yes	Yes
Kirk, E.	"	"	Yes	Yes
West, H.	"	"	Yes	Yes
Huggins, T.	"	"	Yes	Yes
Barrett, S.	"	"	Yes	Yes
Purcell, W.	"	"	Yes	Yes
Gardiner, E. J.	"	"	Yes	Yes
Gibbs, C.	"	(Lad) 10s.	Yes	Yes
Barnett, H.	Trades	15s. 7d.	Yes	Yes
Bouker, P.	"	"	Yes	Yes
Dale, J.	"	"	Yes	Yes
Daymond, J. F.	"	"	Yes	Yes
Goodwin, N.	"	"	Yes	Yes
Goodwin, W.	"	"	Yes	Yes
Kennedy, J.	"	"	Yes	Yes
Lench, W.	"	"	Yes	Yes
Lench, W.	"	"	Yes	Yes
Poole, A. R.	"	"	Yes	Yes
Quirk, W.	"	"	Yes	Yes
Williams, E. W.	"	"	Yes	Yes
Drinkwater, W. (Junr.)	"	"	Yes	Yes
Miller, R. S.	Plumber	22s.	Yes	Yes
Pretty, E. D.	Rope Splicer	16s. 1d.	Yes	Yes
McMile, A.	Shop Foreman	20s. 7d.	Yes	Yes
Geraty, J. J.	Electrician	18s. 11d.	Yes	Yes
Brumley, H.	Rigger	16s. 9d.	Yes	Yes
Brown, D. D.	Orchard Supervisor	£280 a year	Yes	Yes
Hatfield, H. L.	"	£270	Yes	Yes
Muir, J. K.	"	"	Yes	Yes
Nunn, W.	"	"	Yes	Yes
Provan, J. L.	"	"	Yes	Yes
Thomlinson, J.	"	"	Yes	Yes
Wills, C. W.	"	"	Yes	Yes
Bindon, J. H.	Produce Division, Clerk	£231	Yes	Yes
Ford, E. A.	"	"	Yes	Yes
Johnson, L. S.	"	"	Yes	Yes
Lord, C. H.	"	"	Yes	Yes
Dixon, J.	"	"	Yes	Yes
McDonald, C. D.	"	"	Yes	Yes
Nelson, R.	"	£373	Yes	Yes
Schafer, C. B.	Messenger	£104	Yes	Yes
Hockley, R. A.	"	£91	Yes	Yes
Worrall, L. F.	"	£91	Yes	Yes

PERSONS TEMPORARILY EMPLOYED—continued.

Name of Temporary Employed.	Nature of Occupation	Pay.	Employed on the last Working Day of the Year 1925.	Employed for 150 Days during the Year 1925.
<b>DEPARTMENT OF AGRICULTURE—continued.</b>				
Beaumont, E. A.	Produce Division, Inspection Duties	£231 a year	Yes	Yes
King, B. J.	" " "	" " "	"	Yes
Bree, G. G.	" Inspector, Potato	£270 "	"	Yes
Carmody, W. F.	" " "	£257 "	"	Yes
Cleary, M. J.	" " "	" " "	Yes	Yes
Davey, P. L.	" " "	£270 "	Yes	Yes
Dyer, H. G.	" " "	" " "	"	Yes
Dyer, J. R.	" " "	" " "	"	Yes
Grass, T. H.	" " "	" " "	Yes	Yes
McCormick, S. J.	" " "	£257 "	Yes	Yes
Prendergast, M.	" " "	£270 "	Yes	Yes
Stewart, W. J.	" " "	£257 "	Yes	Yes
Tresidder, J.	" " "	£270 "	Yes	Yes
Truett, J. E.	" " "	" " "	"	Yes
Urquhart, D. C.	" " "	" " "	"	Yes
Jones, D. E. M.	" Shorthand Writer and Typist	£104 "	Yes	Yes
Sleeth, J.	" Rabbit Grader	£5 18s. a week	"	Yes
Clinton, H.	" Poultry, &c., Assistant	£4 5s. "	"	Yes
Hart, R.	" Poultry Demonstrator	£257 a year	Yes	Yes
Nelson, C.	" Caretaker	£4 6s. 3d. a week	Yes	Yes
Atherton, A. M.	Telephone Attendant	£169 a year	Yes	Yes
Lerew, W. M.	Veterinary Inspector	£442 "	"	Yes
Shew, W. D.	" " "	" " "	"	Yes
Thomas, R. G.	Viticultural College Farm Manager	£336 "	Yes	Yes
Dunn, T.	" Farm Foreman	12s. a day	Yes	Yes
O'Brien, P. T.	" Cook	60s. a week	Yes	Yes
Honan, J.	" Dairy Hand	10s. 6d. a day	Yes	Yes
Grail, W.	" Farm Hand	" " "	Yes	Yes
Butler, S.	" " "	" " "	Yes	Yes
Robinson, C.	" " "	" " "	Yes	Yes
Zani, J.	" " "	" " "	Yes	Yes
Bevan, H. R.	" Housemaster	£208 a year and board	"	Yes
Barnett, H. A.	" " "	" " "	Yes	"
Deas, A.	" Vineyard Foreman	17s. 6d. a day	Yes	Yes
Holmquest, C.	" Nursery Foreman	15s. "	Yes	Yes
Perut., W.	" Nursery Hand	11s. 6d. a day	Yes	Yes
Bryce, D.	" " "	" " "	Yes	Yes
Northey, J.	" " "	" " "	Yes	Yes
Gray, T.	" " "	" " "	Yes	Yes
Vaughan, C.	" " "	" " "	Yes	Yes
Perdon, S.	" " "	" " "	Yes	Yes
Nash, R. T.	" " "	" " "	Yes	Yes
Wilson, H. C.	Werrabee, Farm Manager	£372 a year, with board and lodging	Yes	Yes
Macdermid, H.	" Bookkeeper, &c.	£208 a year and board	Yes	Yes
Smith, A. J.	" Dairy Foreman	56s. per week	Yes	Yes
Allsop, T. E.	" Farm "	£5 "	Yes	Yes
Pederick, W.	" Poultry "	90s. "	Yes	Yes
Wainfield, A.	" Farm Hand	11s. 6d. a day	Yes	Yes
Burns, M.	" " "	10s. "	Yes	Yes
Fraser, D.	" " "	9s. 6d. "	Yes	Yes
Hawksford, J.	" " "	11s. "	Yes	Yes
Scott, W.	" " "	15s. "	Yes	Yes
McDougall, C.	" " "	12s. "	Yes	Yes
McLeod, A.	" " "	10s. "	Yes	Yes
Gillis, J.	" " "	" " "	Yes	Yes
Lemmon, N.	" " "	9s. 6d. "	Yes	Yes
Anders, H.	" " "	10s. "	Yes	Yes
May, B.	" " "	" " "	Yes	Yes
Hallam, F.	" " "	" " "	Yes	Yes
Dick, R.	" " "	" " "	Yes	Yes
Rowlands, F.	" " "	" " "	Yes	Yes
Smith, H.	" " "	" " "	Yes	Yes
Haley, J.	" " "	12s. "	Yes	Yes
Millar, R.	" " "	10s. "	Yes	Yes
Townsing, W.	" " "	12s. "	Yes	Yes
McDiarmid, K.	" " "	9s. 6d. "	Yes	Yes
McNaughton, W.	" " "	11s. "	Yes	Yes
Beckett, W. P.	" " "	10s. "	Yes	Yes
Burrows, J. J.	" " "	10s. "	Yes	Yes
Alford, T.	" Dairyman	61s. a week	Yes	Yes
Gollaway, W.	" " "	56s. "	Yes	Yes

PERSONS TEMPORARILY EMPLOYED—continued.

Name of Temporary Employé.	Nature of Occupation.	Pay.	Employed on the last Working Day of the Year 1925.	Employed for 150 days during the Year 1925.
----------------------------	-----------------------	------	--	---

DEPARTMENT OF AGRICULTURE—continued.

Smith, J.	Werribee, Dairyman	56s. a week	Yes	Yes
Buchanan, J.	" "	" "	Yes	Yes
Smith, E.	" "	" "	Yes	Yes
Massie, W.	Groom	70s. "	Yes	Yes
Hagan, H.	Poultryman	10s. a day	Yes	Yes
Kirkland, E.	" "	" "	Yes	...
Moore, N.	Housekeeper and	60s. a week	Yes	...
Moore, E.	Man at Manager's house			
Wilson, J.	Stableman	70s. "	Yes	Yes
Tilt, J.	Farm Student	9s. 6d. a day	Yes	Yes
Davies, K.	" "	" "	Yes	Yes
Peart, P. J.	" "	45s. a week	Yes	...

EMPLOYED UNDER AGRICULTURAL EDUCATION ACT.

Harrison, J. E.	Science Field Officer	£400 a year	Yes	Yes
Thomas, J. E.	" "	£350 "	Yes	Yes
Levick, G. T.	" "	£300 "	Yes	Yes
Twentyman, R. L.	" "	" "	Yes	Yes
Miller, W. B.	" "	" "	Yes	Yes
Read, F. M.	" "	£225. "	Yes	Yes

EMPLOYED UNDER DAIRY PRODUCE ACT.

Herkes, A. D.	Inspecting Officer	£400 a year	Yes	Yes
Itzerott, A. R.	" "	" "	Yes	Yes
McKay, E. A.	" "	" "	Yes	Yes
McLennan, R. A.	" "	" "	Yes	Yes
Straghan, T.	" "	" "	Yes	Yes
Daley, O. I. C.	" "	" "	Yes	Yes

EMPLOYED UNDER DAIRY SUPERVISION ACT.

Baker, G. H. F.	Supervisor (Senior)	£331 a year	Yes	Yes
Ecclestone, J. H.	" "	" "	Yes	Yes
Gill, A. J.	" "	£306 "	Yes	Yes
Ingham, L. P.	" "	" "	Yes	Yes
Kyle, A.	" "	" "	Yes	Yes
Kyle, J.	" "	£331 "	Yes	Yes
McKenzie, R. T.	" "	" "	Yes	Yes
Yuille, W. J.	" "	£306 "	Yes	Yes
Adams, H. D. M.	Supervisor	£243 10s. "	Yes	Yes
Akers, T.	" "	£281 "	Yes	Yes
Alexander, W.	" "	£243 10s. "	Yes	Yes
Appleby, L. A.	" "	£248 10s. "	Yes	Yes
Barr, A. C.	" "	£281 "	Yes	Yes
Bethune, A. W.	" "	£256 "	Yes	Yes
Black, V. F.	" "	£281 "	Yes	Yes
Blair, A. T.	" "	" "	Yes	Yes
Bömer, W.	" "	£243 10s. "	Yes	Yes
Boyle, R. G.	" "	£231 "	Yes	Yes
Budd, H. W.	" "	£281 "	Yes	Yes
Butcher, W. A.	" "	£231 "	Yes	Yes
Cameron, A. G.	" "	" "	Yes	Yes
Churches, F. C.	" "	£281 "	Yes	Yes
Close, J.	" "	" "	Yes	Yes
Dwyer, J. E.	" "	£256 "	Yes	Yes
Elliott, J. W.	" "	£243 10s. "	Yes	Yes
Fincher, F. L.	" "	£281 "	Yes	Yes
Fisher, P. H.	" "	" "	Yes	Yes
Fisher, W. K.	" "	£243 10s. "	Yes	Yes
Fleming, J.	" "	£281 "	Yes	Yes
Forbes, A. A.	" "	£268 10s. "	Yes	Yes
Grant, J.	" "	£281 "	Yes	Yes
Harrison, R. F.	" "	£231 "	Yes	Yes
Henderson, G.	" "	£281 "	Yes	Yes
Henry, H. A.	" "	£231 "	Yes	Yes
Hill, A. L. N.	" "	" "	Yes	Yes
Holmes, A.	" "	" "	Yes	...
Holmes, J.	" "	" "	Yes	Yes
Hussey, R. L.	" "	£281 "	Yes	Yes
Johnson, F.	" "	" "	Yes	Yes
Johnston, R.	" "	£268 10s. "	Yes	Yes
Ladd, H. H.	" "	£243 10s. "	Yes	Yes
Larsen, P. M.	" "	£231 "	Yes	Yes
Lehan, M. M.	" "	£268 10s. "	Yes	Yes
Lorimer, R. C.	" "	£281 "	Yes	Yes
Madden, J. P.	" "	" "	Yes	Yes

PERSONS TEMPORARILY EMPLOYED—*continued.*

Name of Temporary Employee	Nature of Occupation.	Pay.	Employed on the last Working Day of the Year 1925.	Employed for 150 Days during the Year 1925.
----------------------------	-----------------------	------	--	---

DEPARTMENT OF AGRICULTURE—*continued.*

Mathieson, S.	Supervisor	£281 a year	Yes	Yes
Matthews, J. A.	"	"	Yes	Yes
Mess, A.	"	"	Yes	Yes
McDongall, E. W.	"	"	Yes	Yes
McKenzie, D. R.	"	"	Yes	Yes
McKenzie, G.	"	"	Yes	Yes
McKenzie, J. W.	"	"	Yes	Yes
Pago, R. G.	"	£243 10s.	Yes	Yes
Peel, E.	"	£256	Yes	Yes
Pepper, C. F.	"	£231	Yes	Yes
Price, V. K.	"	£268 10s.	Yes	Yes
Ricketts, J. J.	"	£281	Yes	Yes
Ridgeway, N. F.	"	£268 10s.	Yes	Yes
Rowe, T. H.	"	£231	Yes	Yes
Roy, H. S.	"	"	Yes	Yes
Roy, R. G.	"	£248 10s.	Yes	Yes
Rutledge, D.	"	"	Yes	Yes
Salthouse, G.	"	£248 10s.	Yes	Yes
Snodgrass, A.	"	£231	Yes	Yes
Stephen, A.	"	"	Yes	Yes
Stuart, J.	"	£243 10s.	Yes	Yes
Thomas, M.	"	£281	Yes	Yes
Tiller, A. J.	"	£231	Yes	Yes
Trewin, N. R.	"	"	Yes	Yes
Walter, H. W.	"	"	Yes	Yes
Wilson, W. M.	"	£281	Yes	Yes
York, G. E.	"	£231	Yes	Yes
York, R. W.	"	"	Yes	Yes

DEPARTMENT OF LABOUR.

Whiteley, J. J. J.	Clerk, Head Office	£273 a year	Yes	Yes
Rose, A. E.	Clerk, Labour Bureau	"	Yes	Yes
Brooks, A. L.	"	£231	Yes	Yes
Wadeson, R. F. G.	"	"	Yes	Yes
Campbell, B. J.	Shorthand Writer and Typist (Male) Head Office	"	Yes	Yes
Rowe, N. H.	Shorthand Writer and Typist (Female) Head Office	£130	Yes	Yes
Williams, Frederick R. J.	Messenger and Telephone Attendant, Head Office	£78	Yes	Yes
Himing, G. F.	Messenger, Labour Bureau	\$104	Yes	Yes



1925.

PERSONS receiving Allowances for a Portion of their Time only; and Persons Temporarily Employed as Labourers on Public Works.

Nature of Occupation.	Pay.	Number Employed on the last Working Day of the Year 1925.	Number Employed for 150 Days during the Year 1925.
-----------------------	------	---	--

## DEPARTMENT OF CHIEF SECRETARY.

Friendly Societies Registrar	£400 a year	1	1
" " "	£100 "	1	1
Births and Deaths Registrar	By fees	459	451
Electorate Inspector	From £5 a year to £135 a year	30	30
Electorate Registrar	From £10 to £82 a year	182	182
Lavatory Attendant	35s. a week	2	2
Matron, Aborigines	£48 a year	1	1
Office Cleaner	£2 5s. 6d. a month to £2 6s. 3d. a week	17	17
Window Cleaner	15s. a week	1	1
Cabinet Maker	£1 2s. a day	1	1

## DEPARTMENT OF TREASURER.

Office Cleaner	From £13 a year to £32 10s. a year	1	4
" " (Taxation Office)	37s. a week	5	5
Receiver and Paymaster	£12 a year	1	1
" " "	£25 a year	1	10

## DEPARTMENT OF PUBLIC INSTRUCTION

Teachers' College, Pianiste	£20 a year	1	1
" " Visiting Teacher	£110 a year	1	1
Technical School, Instructress	10s. a lesson	1	1
Teacher, School for Feeble-minded	15s. a week	1	1
Teacher of Drawing	15s. a lesson	1	1
" " "	£40 a year	2	2

## DEPARTMENT OF LAW.

Clerk of Courts, Acting	£12 a year	69	72
" " "	£15 a year	4	4
" " "	£16 a year	8	8
" " "	£18 a year	2	2
" " "	£20 a year	2	2
" " "	£25 a year	1	1
" " "	£30 a year	3	3
" " "	£48 a year	1	1
" " "	£50 a year	1	1
" " "	£60 a year	2	2
Labourer, Crown Law Offices	1s. 5d. an hour	1	1
Morgue Caretakers	£5, £6, £30, and £60 a year	4	4
Office Cleaners	From £1 5s. a year to £96 4s. a year	187	191
Probation Officer	£120 a year	1	1

## DEPARTMENT OF LANDS AND SURVEY.

Caretakers	5s. a week to £3 18s. a week	119	211
Office Cleaners	£0 10s. a year to £30 a year	14	14

## DEPARTMENT OF PUBLIC WORKS.

Examiner, Municipal Surveyors Board	Not to exceed £40 a year	3	3
" " Clerks	Not to exceed £40 a year	3	3
Caretaker, Ballarat	£13 a year	1	1
Labourer, Port Melbourne	14s. 7d. a day	50	50
" " Mount Buffalo	" "	8	8
" " Murray Levees	" "	3	3
Office Cleaner (Female)	37s. a week	41	41

PERSONS Receiving Allowances, &c.—*continued.*

Nature of Occupation.	Pay.	Number Employed on the last Working Day of the Year 1925.	Number Employed for 150 Days during the Year 1925.
<b>DEPARTMENT OF PUBLIC WORKS—<i>continued.</i></b>			
<b>PORTS AND HARBORS.</b>			
Supervisor of Beacons ... ..	£10 a year ...	1	1
Wharf Manager ... ..	From £5 a year to £20 a year	37	37
Labourers (Casual) ... ..	13s. 11d. a day ...	18	...
Boiler Scalers ... ..	20s. a day ...	4	...
<b>DEPARTMENT OF MINES.</b>			
Mining Registrar ... ..	From £10 to £100 a year	9	9
<b>DEPARTMENT OF PUBLIC HEALTH.</b>			
Legal Draftsman ... ..	5s. an hour ...	1	1
Assistant Health Officer, Men's Clinic ... ..	£50 to £150 a year	4	4
Attendant, Men's Clinic ... ..	5s. a day (5 days a week)	1	1
Dispenser " ... ..	7s. 6d. a day (5 days a week)	1	1
Laundress " ... ..	27s. 6d. a week ...	1	1
Office Cleaner ... ..	37s. a week ...	1	1
<b>DEPARTMENT OF AGRICULTURE.</b>			
Border Inspector—Fruit and Vegetation Diseases ... ..	From £40 to £77 a year	5	5
Inspector—Vegetation Diseases ... ..	£24 a year ...	1	1
Inspectors of Stock (Border and Tick) ... ..	From £5 to £50 a year	29	25
Office Cleaner (Female) ... ..	37s. a week ...	1	1
<b>DEPARTMENT OF LABOUR.</b>			
Inspectors of Factories ... ..	£6, £9, and £12 a year	274	274
Office Cleaner ... ..	24s. 8d. a week ..	1	1

W. A. ROBINSON,  
Secretary.  
Melbourne, 30th January, 1926.

C. S. McPHERSON,  
Public Service Commissioner.

INDEX TO LIST OF OFFICERS (EXCLUSIVE OF STATE SCHOOL TEACHERS)  
PERMANENTLY EMPLOYED UNDER THE PUBLIC SERVICE ACTS  
PUBLISHED IN GOVERNMENT GAZETTE OF 30th JANUARY, 1926.

[The page numbers are those at FOOT OF PAGE.]

Name.	Department, &c.	Page.	No. on Page.	Name.	Department, &c.	Page.	No. on Page.
<b>A.</b>							
Aberdeen, Joseph	Education	72	5	Arter, Frank William	Titles	94	9
Abrahams, Louis	Taxation	50	27	Arter, Patrick Joseph Wil- liam	Lunacy	27	7
Abrahams, Nathaniel Louis	Public Works	109	15	Arthur, John	Education	66	25
Acheson, Edhel May	Govt. Printer's	59	6	Arthur, Stanley Trevor	Education	74	8
Ackers, George Warden	Audit	5	23	Asbury, Walter Albert Geo.	Lunacy	27	31
Ackers, John Olive	Lunacy	28	14	Ashbolt, Irwin Jas. Houghton	Taxation	52	8
Adam, David Bonar	Agriculture	117	23	Ashby, Ada Ann	Lunacy	29	17
Adams, Ivan Mase	Taxation	73	32	Ashton, Arthur Richard Edward	Education	63	35
Adams, Robert James	Education	74	21	Ashton, Gerald Norman	Penal	17	35
Adams, Wm. Ronald Lawson	Equity	83	33	Ashton, Herbert Charles	Lunacy	35	5
Adamson, Amy Gertrude Eliz.	Education	70	34	Ashton, John Edward	Lunacy	34	2
Adamson, Fredk. David	Lunacy	27	56	Ashton, Thomas	Lunacy	35	26
Adamson, George Robert	Penal	14	12	Ashworth, Arnold Crossley	Lands	104	34
Addison, Donald McGaw	Courts	88	6	Aston, Matilda Ann	Education	71	26
Adey, John Kellerman	Lunacy	43	1	Atchison, Francis Gregory	Education	97	10
Ahern, Francis Gane	Labour	122	7	Atkins, George Atherstone	Licences Reduction	7	38
Ahern, Michael	Penal	13	19	Atkinson, Albert Walter Jos.	Immigration	192	1
Ahern, William Claude	Lunacy	44	15	Atkinson, May	Govt. Printer's	59	7
Ahrens, Christopher Henry	Lunacy	41	10	Atkinson, Roy McCabe	Education	72	30
Aih, Katina May	Lunacy	42	38	Atkinson, Victor Robert	Audit	5	35
Ainsworth, Donald Alex- ander	Penal	14	23	Atwood, William James	Chief Secretary's	3	4
Ainsworth, Samuel James	Education	78	14	Aubrey, Doris Muriel	Education	77	37
Aird, Arthur James Brom- wick	Law	83	8	Audas, James Wales	Herbarium	103	43
Aislett, Edward John	Mines	112	12	Austin, Arnold James	Public Library	12	8
Aitken, Helena Mackay	Children's Welfare	8	29	Austin, Frederick John	Labour	121	33
Akeroyd, Joseph	Penal	12	19	Auton, Harry Arthur	Gardens	103	35
Akeroyd, William Arthur	Lunacy	44	7	Ayres, Frederick	Lunacy	26	5
Albion, John Stewart	Penal	17	22	<b>B.</b>			
Alcock, Frank Joseph	Lands	105	2	Bach, Theodor	Penal	13	26
Alderson, Fredk. Wm.	Labour	121	34	Bacon, James Stanley	Education	63	31
Allan, Henry Octavius	Lands	95	3	Bacon, Mary Hay (Mrs.)	Education	97	17
Allan, James Barnett	Govt. Printer's	58	24	Bogley, Violet La Trobe	Lunacy	24	26
Allan, Stanford Malcolm	Education	76	6	Baglin, William Baden	Chief Secretary's	3	18
Allichin, Charles Herbert	Lunacy	25	29	Bailes, Alfred James	Ports and Harbours	110	22
Allichin, Ella May	Lunacy	39	56	Bain, Malcolm Jas.	Agriculture	118	36
Alderson, Gordon James	Children's Welfare	8	18	Bainbridge, John William	Agriculture	119	18
Allen, Alfred	Titles	91	5	Baird, Colin Keith	Taxation	56	31
Allen, Alfred Gray	Labour	121	10	Baird, John Leslie	Taxation	56	7
Allen, Eric Falconer	Education	73	39	Baird, Kenneth Melton	Lunacy	43	6
Allen, George Henry	Education	76	36	Baird, Lindsay McEwing	Taxation	53	28
Allen, John	Taxation	53	34	Baker, George Clifford	Education	78	25
Allen, John Maurice	Education	74	30	Baker, Harold Arthur	Agriculture	119	20
Allen, Wilfred Lawson	Education	75	38	Baker, Harry Ernest	Mines	113	15
Allen, Wm. Pettifor	Taxation	55	45	Bakey, Agnes Elizabeth	Lunacy	19	13
Alley, Sydney Herbert	Lunacy	32	17	Baldwin, Herbert Ernest Percival	Public Library	11	40
Allingham, Robert	Titles	94	7	Baldwin, Joseph Mason	Observatory	9	21
Allison, Kathleen Yvonne	Education	77	2	Baldy, David	Courts	88	15
Amedee, Edgar Auguste	Titles	92	33	Bales, Alice May	Education	66	29
Amos, Henry Alfred	Stamps	90	10	Balfour, Frederick Wilson	Lunacy	43	11
Amsden, Thomas	Lunacy	23	26	Ball, Edward James Owen	Lands	97	1
Anchen, John Oscar	Education	65	37	Ball, Selina Olive	Lunacy	39	39
Anderson, Nicholas Henry	Lunacy	45	23	Ball, Thomas Frederick	Lunacy	38	4
Anderson, Alexander Elias	Agriculture	119	39	Ball, William Clement	Lunacy	31	2
Anderson, Arthur	Lunacy	21	43	Balstrup, Peder Michael	Mines	113	30
Anderson, Elizabeth Ann	Labour	122	23	Banks, Denis Augustus	Lunacy	19	12
Anderson, Francis Oliver Wm.	Lunacy	45	12	Banks, James Bruce	Courts	88	12
Anderson, Fraser	Lunacy	44	8	Banks, Thomas	Lunacy	27	29
Anderson, Frederick	Titles	91	41	Banks, William Henry	Licences Reduction	7	35
Anderson, Gladys Gertrude	Lunacy	46	18	Bannon, John	Lunacy	27	13
Anderson, Irving	Lunacy	26	22	Baragwanath, William	Mines	112	16
Anderson, Martha	Lunacy	32	27	Barbour, Edith Ellinor	Lunacy	32	31
Anderson, Roy Williamson	Agriculture	118	23	Barbour, Minnie Wallace	Lunacy	29	1
Anderson, Victor Ernest	Lands	104	17	Burclay, Henry	Penal	12	20
Anderson, William	Education	67	12	Barclay, John	Lunacy	27	14
Anderson, William John	Police	9	39	Barfoot, Leo Roy	Education	76	14
Andrew, Walter	Lunacy	19	22	Barfoot, Wilton Gilbert	Govt. Printer's	40	11
Andrew, William Bravery	Titles	94	20	Barkes, Margaret Lucy	Lunacy	42	19
Andrews, Martin	Lunacy	35	23	Barkman, Frances	Education	64	35
Andrews, Roy Wheeler	Education	68	32	Barnard, Geo. Leslie	Public Works	107	13
Angwin, John Loris Phillip	Education	77	11	Barnes, Chas. Gilbert	Penal	17	27
Ankersen, Sarah Ann McWhinney	Education	66	20	Barnes, Christina Isabel Agnes	Penal	15	46
Annis, Arthur Edward	Education	81	32	Barns, Aubrey Vernon	Titles	91	34
Anson, Harold Oliver	Education	80	10	Barratt, Joseph Walter John	Education	74	36
Appleby, Leslie Austin	Agriculture	119	16	Barrow, Henry Stewart	Agriculture	117	15
Archer, Richard Thomas	Agriculture	119	1	Barry, Albert Milton	Education	63	24
Armour, Enid Millicent	Lunacy	25	7	Barry, Katie	Lunacy	47	6
Armstrong, Daniel Joseph	Lunacy	48	16	Bartels, Leo Christian	Agriculture	117	12
Armstrong, Ellen	Lunacy	25	22	Barter, William Berkley	Police	9	35
Armstrong, Frances Ellen	Lunacy	21	54	Bartlett, Edward Leslie	Education	71	6
Armstrong, George Cecil	Taxation	53	27	Bartlett, Jonathan Sydney	Taxation	53	47
Armstrong, Herbert David	Govt. Printer's	61	3	Bartold, Paul	Law	85	6
Armstrong, Mary	Lunacy	25	14	Barton, Charles Alan	Education	72	14
Armstrong, Vera Minnie	Education	65	8	Barton, Henry	Health	114	21
Arnold, Clara	Law	83	19	Bass, Ivy May	Lunacy	43	13
Arnold, Esther Rose	Education	64	44				
Arter, Annie	Lunacy	33	11				

INDEX TO LIST OF OFFICERS—continued.

Name.	Department, &c.	Page.	No. on Page.	Name.	Department, &c.	Page.	No. on Page.
Bass, James Alexander	Agriculture	118	8	Bird, Rupert Herbert	Penal	16	25
Basterfield, Stephen	Govt. Printer's	62	7	Townley			
Batting, Edwin	Public Works	107	36	Bird, William McQueen	Audit	5	13
Basto, John Joseph	Taxation	32	21	Birrell, Mary	Lunacy	40	26
Bate, Clive Owen	Education	71	41	Birrell, Robert Urie	Police	16	1
Bateman, Ambrose Francis	Education	66	14	Birrell, Roberta Adele	Education	71	22
Bateman, William Joseph	Education	63	27	Birtles, Samuel	Education	76	4
Batis, John	Public Library	12	6	Bishop, Albert Adonis	Labour	121	26
Bates, John Frank Allen	Public Library	11	37	Bishop, Chas. Harold Herbert	Lunacy	40	3
Bates, Robert Stanley	Lunacy	18	5				
Battie, Herbert Jos. Sidney	Lunacy	34	26	Bishop, Dorothy Olive	Taxation	51	23
Baty, Violet Ada	Education	66	35	Bishop, Horace Eddy	Taxation	51	12
Baud, William Charles	Public Library	11	6	Bishop, William James	Education	67	22
Bawden, Richard	Lunacy	27	5	Bissell, Edwin Augustus	Public Works	107	27
Baxter, Alexander	Penal	14	4	Biswet, Jane Isabell	Children's Welfare	8	39
Baxter, George	Education	77	28	Bisset, Hilda	Education	69	20
Bayliss, Nolly (Mrs.)	Education	64	31	Black, George Dunedin	Titles	93	26
Bayne, Allan	Lunacy	19	3	Black, James John	Law	92	6
Bayne, George Charles	Govt. Printer's	60	23	Black, Vincent	Agriculture	119	15
Baynton, Edward	Lunacy	21	25	Black, Charles Thomas	Education	72	18
Bayston, Elsie Florence	Titles	94	21	Blackie, Alex.	Lunacy	36	34
Beal, Richard	Education	77	47	Blackie, Charles	Lunacy	34	4
Bean, Ernest Edward	Govt. Printer's	57	32	Blacklow, Arthur Edward	Sheriff's	34	2
Beanland, Charles Howard	Education	77	33	Blackman, Leslie John	Taxation	52	31
Beattie, Albert James	Titles	94	18	Blackman, Percy Oliver	Education	81	8
Beattie, John	Lunacy	27	52	Blackshaw, Francis Garth	Education	72	18
Beaven, Berjil May	Education	73	26	Blackwood, Thomas	Penal	14	37
Beaven, George Frederick	Taxation	54	3	Blade, Raymond	Public Library	12	14
Beaver, Gilbert Athelstone	Govt. Printer's	57	41	Bladon, Aubrey Clifford	Lands	104	30
Beck, Andrew	Lunacy	20	14	Blair, Arthur	Lands	99	53
Beck, Grace	Lunacy	33	9	Blair, Douglas Granville	Law	90	6
Beck, Harold Lindsay	Gardens	163	21	Blair, Marcus Eskine	Law	82	9
Beckerleg, Clarence Royston	Courts	88	17	Blake, James Joseph	Taxation	50	16
Beckman, Eda Petersen	Lunacy	25	37	Blamey, Arthur Hughes	Lunacy	19	38
Beckton, Norman Aubrey	Taxation	53	25	Blanc, Johanna	Education	81	11
Beckton, William John	Govt. Printer's	59	45	Blanc, Rae	Education	69	29
Beckwith, Angelina Louisa	Lunacy	30	27	Blanksby, Alfred	Lunacy	45	21
Beckwith, Chas. Harry Ed- mundus	Govt. Printer's	59	44	Blann, Violet	Lunacy	46	7
Beckwith, John Walter	Agriculture	118	21	Blank, Greta Frances	Education	31	21
Beers, Raymond Henry	Courts	88	2	Bloomfield, Charles Alfred	Lunacy	31	12
Beeston, Douglas	Titles	92	42	Bloxsome, Rupert	Govt. Printer's	58	8
Beggs, Mary Ellen	Taxation	55	7	Blundell, Thos. Alfred	Lunacy	41	41
Begley, William Honey	Agriculture	116	24	Bomas, Archibald Gordon	Education	58	1
Belcher, Joseph	Public Health	114	19	Boardman, Alma Jane	Lunacy	29	50
Bell, Clarence Murray	Lunacy	41	38	Boardman, Claud Oswald	Lunacy	43	20
Bell, Constance Mary	Lunacy	29	33	Bock, Charles Jacob	Health	111	15
Bell, George	Taxation	56	22	Bodey, Jane Bowes	Lunacy	30	28
Bell, George Thomas	Lunacy	27	16	Bodey, Mary Stewart	Lunacy	89	30
Bell, Henry	Fisheries	6	3	Body, Andrew James	Gardens	102	27
Bell, Henry Charles	Govt. Printer's	61	32	Bolger, Gladys Eliza Margaret	Taxation	51	35
Bell, James William	Lunacy	25	50				
Bell, John Basil	Education	72	9	Bolle, Henry Alexander	Audit	5	9
Bell, John Colin	Law	89	5	Bolle, William Henry	Lunacy	26	11
Bell, Leslie	Lunacy	43	26	Bolleman, Wm. Harold Emil	Ports and Harbors	110	35
Bell, Richard	Lunacy	40	7	Bond, Frederick William	Law	85	15
Bennett, Alfred Henry Eli	Titles	96	40	Bond, Mary Alice	Lunacy	22	38
Bennett, Arthur Richard	Penal	13	43	Bond, William	Govt. Printer's	59	34
Bennett, Ethel Isabel	Lunacy	39	57	Bone, Thomas Henry	Education	73	41
Bennett, Frank Howard	Titles	93	50	Bonner, Frank Albert	Titles	90	30
Bennett, George	Public Health	115	23	Bonning, Norman Conroy	Lands	97	16
Bennett, Herbert Percival	Education	88	13	Booth, Annie Olive	Lunacy	29	31
Bennett, James Richard	Education	83	4	Booth, Cecil Coates	Lunacy	21	38
Bennett, Raymond Lewis	Public Works	108	34	Booth, George	Education	79	38
Bennett, Sta. Jey	Education	77	46	Booth, Kathleen Mary	Lunacy	42	17
Bennett, Walter Edward	Mines	113	5	Boswell, Gastana Florence	Lunacy	37	2
Bendett, William James	Agriculture	118	24	Boswells, Martin Henry	Education	79	31
Beovich, Francis John	Education	78	16	Bourke, Bridget Ann	Lunacy	33	48
Bernadcu, Marie Louise	Education	86	21	Bourke, Florence May Melville	Lunacy	29	45
Bernaldo, Allen Thomas	Education	73	38				
Berriman, Daniel	Law	85	21	Bourke, John	Education	81	31
Berry, George	Penal	15	24	Bourke, Margaret	Education	69	39
Berry, Graham	Tender Board	49	13	Bourke, Peter Mathew Ambrose	Law	87	18
Berryman, Alfred Ernest Victor	Education	77	17				
Berryman, Raymond George	Education	72	15	Bourke, Rose Anne May	Lunacy	46	33
Beruldsen, Einar Theodor	Agriculture	117	13	Bourke, Vincent Richard	Lands	99	24
Besant, Albert Alfred	Gardens	102	35	Bourne, Harold Thornton	Lunacy	18	14
Bethune, Angus William	Agriculture	119	14	Bousfield, George William	Lands	96	32
Betts, Francis Wm. Watkins	Titles	90	35	Bowden, Emma Ada	Lunacy	22	14
Beyer, Florence	Lunacy	42	23	Bowden, Gertrude Sophia	Education	65	29
Beyer, Ruth	Lunacy	42	25	Bowditch, Lionel George	Education	75	25
Bibby, Patrick Noel Summer	Gardens	163	46	Bowen, Clarice Gwendoline	Lunacy	43	41
				Bowen, John Joseph	Penal	17	18
				Bowen, Vivian Joseph	Police	10	18
Bickford, Ada May	Education	68	24	Bower, Norman Alexander	Premier's	10	29
Bickett, Jas. Harold	Lands	99	61	Bowes, John Claude	Taxation	50	4
Bickett, John Menton	Education	80	27	Bowman, Agnes	Lunacy	22	35
Bickle, Richard	Govt. Printer's	60	24	Boxer, Walter Henry	Lands	99	34
Bidwell, Halford Joseph	Titles	92	39	Boxshall, Walter Harold	Titles	93	17
Bieske, Edward Fredk.	Law	85	22	Boyce, Henry Thomas	Lunacy	26	14
Biggin, Percival Robert	Courts	85	29	Boyce, John Howard	Police	10	9
Bigubre, Gertha Lillian Hafriet	Lunacy	31	23	Boyd, Jessie Gerrard	Lunacy	45	43
				Boyd, John Wilson	Penal	13	36
				Boyes, Charles William	Taxation	52	2
Billie, Mary Theresa	Lunacy	42	11	Boys, Robert Douglass	Public Library	10	31
Bingham, Una Irene	Lunacy	46	16	Bradbury, Joseph Ayrton	Education	73	10
Binney, Jas. Washington Irvine	Mines	113	3	Bradley, William	Public Works	109	9
				Bradley, Archibald John	Ports and Harbors	111	27
Birch, Alfred Charles	Education	74	18	Bradley, Beatrice	Penal	15	47
Birch, Leslie William	Lands	87	9	Bradley, James Neilson	Lunacy	25	28
Birchill, Adam Waugh	Public Works	107	45	Bradshaw, Walter	Public Library	12	10
Bird, Bridget	Lunacy	26	22	Brady, Clarice Mary Esna	Lunacy	45	49



INDEX TO LIST OF OFFICERS—continued.

Name.	Department, &c.	Page.	No. on Page.	Name.	Department, &c.	Page.	No. on Page.
Campbell, Robert Eglington	Lands	98	3	Charlesworth, William	Govt. Printer's	60	11
Campbell, William	Public Works	107	42	Charters, Richard Ernest	Penal	17	13
Campton, Wm. John Tasman	Taxation	50	21	Chaster, Percy Gladstone	Taxation	56	30
Canavan, Daniel Leo	Taxation	52	35	Chenoweth, Richard Will-	Taxation	50	9
Cane, Edward Jacob	Agriculture	119	40	more			
Canning, Ethel Lucy	Lunacy	22	8	Chester, Garrold Clarence	Lunacy	27	26
Canning, Royston Frederick	Titles	93	44	Michael			
Cannon, Bridget Elsie	Lunacy	46	23	Chick, Anzlie Vivian	Education	73	43
Victoria				Childs, Annie Louisa	Lunacy	27	4
Cannon, Wm. McKay	Titles	93	25	Chipman, Harold Carter	Titles	92	3
Canny, Mary Kate	Lunacy	23	9	Chisholm, Janet	Lunacy	38	32
Canny, Richard Wm.	Lunacy	21	20	Chote, John	Govt. Printer's	58	21
Cantwell, Edmond Francis	Law	85	24	Christensen, Christen	Ports and Harbors	110	6
Capper, Alfred Adolphus	Lands	99	15	Christensen, Jack Eric	Penal	17	3
Heales				Christian, Henry Beater	Lunacy	21	22
Cardiff, John Percy	Audit	5	3	Christie, Adam Anderson	Taxation	56	39
Cardiff, Mary Josephine	Education	64	41	Christie, Alexander Charles	Lunacy	37	31
Monica				Christie, William Alexr.	Lunacy	19	2
Care, Charles Dudley	Lands	95	41	Christopher, James Charles	Education	73	1
Carew, Robert Edmund	Taxation	51	29	Peace			
Carey, Edward Patk.	Education	77	18	Clanchy, Michael John	Taxation	52	25
Carey, George	Penal	16	28	Clanchy, Richard William	Taxation	53	5
Carey, John	Lands	97	28	Clancy, Francis Patrick	Public Library	12	13
Carey, Thomas	Penal	14	11	Clappison, John Charles	Taxation	56	3
Carleton, Herbert	Lands	100	7	Clarence, Elsie May	Lunacy	25	21
Carlson, Thomas	Lunacy	26	16	Claringbold, Jack Wassell	Education	70	7
Carlson, Edward John	Lunacy	26	15	Bellamy			
Joseph				Clark, Alfred Thomas	Public Works	166	26
Carlson, Mary	Lunacy	26	26	Clark, Charles Tate	Lands	104	6
Carlson, Michael	Lunacy	43	28	Clark, Donald	Education	71	37
Carlson, Robert Christian	Lunacy	43	31	Clark, George	Public Works	106	30
Carlson, Herbert William	Public Works	107	34	Clark, Harold Rivers	Education	81	37
Carmichael, Alexander	Titles	91	51	Clark, William James Max-	Statist's	6	30
Carmichael, Norman	Education	73	10	well			
Campbell				Clarke, Alfred	Govt. Printer's	60	27
Carmody, William Francis	Agriculture	120	10	Clarke, Elizabeth	Lunacy	29	7
Carn, Joseph	Lunacy	41	33	Clarke, Harry George	Children's Welfare	8	10
Carnie, Cyril	Lunacy	28	9	Edmund			
Carpenter, Eleanor Sylvia	Education	70	10	Clarke, John Bernard	Treasury	48	34
Carroll, Alfred	Govt. Printer's	90	28	Clarke, John Woolner	Courts	89	22
Carroll, Hugh Andrew	Lands	90	4	Clarke, Robert	Lunacy	44	12
Carroll, James	Lunacy	31	20	Clarke, William Charles	Tender Board	49	15
Carroll, James Patrick	Taxation	50	22	Clay, Elizabeth	Lunacy	46	10
Carroll, James Thomas	Lunacy	41	15	Clayton, Fredk. Geo.	Lands	96	14
Carroll, John Patrick	Lunacy	19	14	Robotham			
Carroll, Maria Elizabeth	Lunacy	35	37	Clayton, Walter Henry	Education	81	24
Carroll, Margaret Florence	Taxation	57	10	Clegg, Franklin Benson	Lands	95	14
Carroll, Michael	Lunacy	37	34	Clemann, Sarah Matilda	Lunacy	47	8
Carroll, Monica Mary	Taxation	55	25	Clemens, James Henry	Law	89	13
Carroll, Patrick	Lands	95	12	Clements, Agnes	Govt. Printer's	59	8
Carroll, Richard	Public Library	12	11	Clements, Herbert John	Govt. Printer's	61	27
Carroll, William	Children's Welfare	8	13	Cleverdon, Ernest Park	Titles	93	41
Carroll, William Joseph	Lunacy	21	4	Clift, Charles Moore	Fisheries	6	4
Carrucan, John	Lunacy	37	17	Clifton, Jenny	Lunacy	26	28
Carrucan, Patrick	Lunacy	20	3	Clinton, Herbert Frederick	Agriculture	119	27
Caruthers, Wilfred Joseph	Taxation	53	3	Clough, Alan Arthur	Taxation	56	24
Carter, Charles	Lunacy	31	37	Clough, Harry Halstead	Lands	95	42
Carter, Ernest Henry	Education	71	26	Clowes, William Howard	Health	115	20
Carter, George Robert	Public Works	106	10	Clucas, William Edward	Law	94	25
Carter, Marie	Lunacy	30	9	Clune, Thomas	Penal	14	3
Carter, Sannel George	Lands	99	10	Clyne, David	Agriculture	119	11
Cartledge, Harold Frederick	Education	68	22	Clyne, Hugh Mitchell	Titles	94	2
Hopetoun				Clyne, Louis	Govt. Printer's	50	30
Carver, Thomas William	Education	81	6	Coady, James David	Lands	98	23
Casey, Elizabeth Theresa	Lunacy	38	33	Coakley, Thomas Daniel	Lunacy	25	33
Casey, James John	Crown Solicitor's	83	4	Coates, William George	Education	72	35
Casey, Patrick	Gardens	163	11	Cobb, Fredk. Edwd. Theodore	Public Health	115	4
Casey, William	Lunacy	20	11	Cobden, Austin Lewis	Education	76	23
Cassidy, Thomas	Lunacy	21	39	Cock, Sydney Albert	Agriculture	117	27
Castellan, John Buckley	Chief Secretary's	5	25	Cockerell, Arthur Dundas	Fisheries	76	6
Castles, Francis Joseph	Lands	99	20	Code, Roginiald	Police	10	13
Catarinich, John	Lunacy	25	23	Codner, William George	Lunacy	20	6
Catlow, George Scholcs	Court	86	22	Coffey, Francis Christopher	Mines	112	6
Cattlin, Geo. Herbert	Children's Welfare	9	2	Coggins, Ernest James	Lunacy	27	4
Cawley, Ellen	Taxation	54	32	Cohen, Eliza Henrietta	Govt. Printer's	59	3
Cawley, Florence Martha	Titles	93	14	Cohen, Philip	Law	85	1
Cawley, Hugh	Statist's	7	10	Cohen, Victor Hubert	Lands	96	18
Cawood, Minnie	Lunacy	30	3	Cole, Chas. Frederick	Agriculture	117	37
Cayley, Francis James	Stamps	90	19	Cole, Charles Shorland	Treasury	49	7
Cazaly, Walter Fredk.	Public Works	107	23	Cole, Charles Thomas	Agriculture	118	2
Cecil, Rex Lisle	Labour	121	11	Cole, Ernest Claude	Agriculture	119	23
Cerini, Julia Henrietta	Lunacy	30	19	Cole, George Edward	Public Health	114	29
Chatwick, Henry	Lunacy	28	1	Collas, Felix Albert Edward	Public Library	11	30
Chamberlain, Alfred	Chief Secretary	4	7	Collie, Allan	Penal	16	8
Chamberlain, Joseph Henry	Gardens	103	17	Collier, Eliza	Lunacy	29	3
Chambers, Samuel Osmond	Lunacy	38	8	Collier, Ellen	Lunacy	19	32
Champion, Hedley Hayward	Education	66	7	Collings, John	Taxation	59	17
Chandler, John	Lunacy	34	9	Collins, Benjamin Caslates	Lands	160	19
Chandler, Minnie	Lunacy	33	47	Collins, Charles	Ports and Harbors	119	19
Chandler, Myra Jane	Lunacy	25	19	Collins, Cornelius Charles	Lunacy	41	39
Channon, John Lyall	Education	65	45	Collins, Donald Clive	Taxation	51	21
Chapman, Caroline Sarah	Lunacy	22	22	Collins, Ellen	Lunacy	32	33
Chapman, Frederick	Public Library	11	47	Collins, Francis Stanislaus	Lunacy	19	13
Chapman, Laurie Lachlan	Chief Secretary	3	5	Collins, Joseph Thomas	Law	82	3
Chappel, Geoffrey Jos. Justin	Law	83	5	Collins, Leila Winnifred	Lunacy	46	11
Chappel, Keith Lytton	Lands	104	7	Collins, Mary	Lunacy	45	45
Chappell, Robert Arthur	Taxation	53	13	Collins, Neal Joseph	Children's Welfare	8	15
Charles, Clarence Stuart	Labour	122	17	Collins, Patrick	Statist's	7	23
Charles, Joseph Henry	Education	67	27	Collins, William	Mines	112	7
Charles, Thomas Edward	Public Works	109	10	Collins, William Leo	Taxation	54	6
Charleson, John	Audit	5	1	Collman, Robin Dickinson	Education	79	12
				Colvin, John Patrick Roy	Lands	99	36

INDEX TO LIST OF OFFICERS—continued.

Name.	Department, &c.	Page.	No. on Page.	Name.	Department, &c.	Page.	No. on Page.
Coman, Owen	Equity	93	31	Cousland, Hans Harry	Taxation	52	11
Coman, Sylvia Elsie	Education	70	21	Coutts, Herbert	Lands	100	9
Compton, Alfred Wm.	Titles	91	2	Cove, Wilton Howard	Audit	5	4
Conacher, Lavinia Grace	Govt. Printer's	57	44	Cowie, William	Lunacy	27	1
Conboy, Ada Victoria	Lunacy	36	21	Cowp, Alfred Wm.	Agriculture	119	32
Conboy, Emily Violetta	Lunacy	36	18	Cox, George Edward	Audit	5	36
Conboy, Thomas Francis	Lunacy	34	15	Cox, Gerald Stewart	Statist's	6	24
Condon, Ellen	Lunacy	46	24	Cox, John Findlay	Education	75	23
Condon, James	Public Works	107	37	Cox, May Julia	Education	79	30
Condon, Sarah Irene	Taxation	55	15	Cox, Robert Thomas	Penal	16	13
Coney, Harold Thomas	Public Works	107	31	Cox, Robert John	Lands	99	40
Conlan, Grace	Lunacy	23	2	Cox, William Millar	Treasury	49	4
Conlon, Margaret Edith	Taxation	55	23	Craig, Hugh Millar	Lands	100	27
Conlon, Patk. Jos.	Law	35	12	Craig, John	Lunacy	46	28
Connell, John Thomas	Lunacy	37	1	Craig, Margaret Campbell	Lands	96	7
Connell, Robert Cyprian	Lunacy	20	13	Cramond, John Bowen	Lands	42	5
Connell, William Joseph	Lunacy	24	11	Crampton, Eliza Agnes	Lunacy	95	31
Connellan, John Peter	Public Library	12	2	Crane, Edward John	Lands	36	6
Connellan, Thomas Michael	Lunacy	25	41	Crawford, Agnes	Lunacy	115	6
Connolly, Eleanor	Lunacy	32	24	Crawford, Edward James	Public Health	115	6
Connolly, Felix Peter	Govt. Printer's	60	21	Crawford, Frederick	Lunacy	33	39
Connolly, Joseph Michael	Govt. Printer's	62	1	Crawford, John Thos.	Titles	91	19
Connolly, Mary Kathleen	Taxation	55	11	Crawford, Samuel Maurice	Lunacy	27	45
Connolly, Mary Veronica	Taxation	54	22	Crawford, William	Public Library	11	28
Connolly, Mary Aileen	Lunacy	39	48	Crawford, William Malcolm	Lands	101	20
Connolly, Mary Ellen	Lunacy	25	17	Creebin, Albert Frederick	Lunacy	38	15
Connolly, William Arthur	Lands	101	4	Creebin, Horace Walter	Education	64	17
Connor, Julian Dove	Education	75	18	Crobbin, Nothurme	Education	73	33
Connor, Marian Sandeman	Education	69	28	Crobbin, Rupert Thomas	Education	73	33
Connor, Minnie	Lunacy	36	8	Croft, William Martin	Lands	97	6
Connors, Wm. Chas. Joseph	Taxation	51	27	Crook, Chas. Albert Arter	Lunacy	27	54
Conroy, Arthur John	Lunacy	35	16	Crokin, Angus Alfred	Taxation	52	38
Conroy, Bridget Frances	Education	65	41	Crokin, Hilda Louise (Mrs.)	Children's Welfare	8	33
Conroy, James Francis	Taxation	56	25	Crokin, John George	Lands	95	6
Conroy, William Ormond	Taxation	56	36	Crokin, Anne	Lunacy	19	11
Conry, Bernard	Education	77	29	Cromor, William Edward	Education	76	2
Considine, Mary Margaret	Lunacy	26	29	Crosswell, Arthur Ernest	Health	115	13
Convy, Sylvester Bagot	Statist's	9	8	Crick, Wm. James	Titles	93	4
Conway, Catherine	Children's Welfare	68	39	Crick, Frederick	Lunacy	32	20
Conway, Henry Simon	Lands	116	29	Crocker, Rupert James	Education	68	15
Conway, Jane Clare	Agriculture	85	4	Crocker, Rupert James	Education	68	15
Cook, Alex. McGowan	Law	61	33	Croft, Morley Punshon	Mines	113	27
Cook, Alice Priscilla	Education	116	15	Croll, Robt. Henderson	Education	80	16
Cook, Charles Gloucester	Agriculture	34	25	Cromb, Keith Wentworth	Education	73	14
Cook, Leslie George	Lunacy	25	17	Crombie, Charles Alfred	Titles	93	23
Cook, Reginald Walter	Lunacy	106	7	Crombie, Charles Alfred	Titles	93	23
Cook, Vivian Volens	Public Works	106	7	Crompton, Ivy Gertrude	Lunacy	39	27
Cook, Wm. Delandis	Education	71	27	Cronin, Mary	Education	68	61
Cooke, Elsie	Lunacy	31	21	Cronin, Maurice	Agriculture	117	29
Cooke, James Eugene	Treasury	48	5	Cronin, Maurice Anthony	Agriculture	118	32
Cooke, John Beggs	Education	65	11	Crooke, James	Ports and Harbors	111	5
Cooke, Marion Thorn	Lunacy	35	29	Crooke, Kathleen Veronica	Education	66	23
Cooke, Thomas Fleming	Public Library	11	2	Crookshank, Florence Maud	Lunacy	42	31
Coombe, Warwick George	Lands	99	43	Cross, Charles	Public Health	115	10
Coombes, William	Lunacy	21	9	Crosthwaite, Wm. Lee	Penal	15	4
Coon, Cecil John	Education	78	17	Crotty, Ellen	Penal	17	23
Cooper, Ernest John Joseph	Ports and Harbors	111	29	Crotty, Timothy	Penal	18	9
Cooper, George Wm.	Lunacy	32	3	Crotty, Edwin John	Lunacy	20	26
Cooper, Harold Victor	Chief Secretary's	4	4	Crouch, William Ernest	Lunacy	33	27
Cooper, Veronica Eileen	Taxation	57	15	Croughan, Alice	Lunacy	81	25
Cooper, Walter Sidney	Penal	17	17	Cront, Moses	Education	33	49
Coppul, Frederick Norman	Taxation	51	42	Crowe, Lillian Bridget	Lunacy	119	17
Corben, Albert Emanuel	Survey	104	12	Crowe, Robert	Agriculture	27	39
Corben, Herbert Leslie	Audit	5	16	Crowe, William Arthur	Lunacy	27	39
Corbett, James Albert	Agriculture	116	8	Crowley, Hannah	Taxation	52	26
Corbett, Mary	Penal	15	36	Crowley, Hannah	Lunacy	21	53
Corcoran, Patrick John	Crown Solicitor's	83	18	Crozier, Horace William	Ports and Harbors	111	23
Corcoran, Winifred	Lunacy	19	41	Crozier, Thomas Vance	Govt. Printer's	57	37
Corkill, Isaac	Crown Solicitor's	82	27	Cubitt, Eva Alma	Lunacy	23	33
Corliss, Alexander	Law	84	10	Culling, Alice Evaline	Lunacy	36	17
Corless, Edw. Walter Stevens	Public Health	114	12	Cummins, Wm. Patrick	Immigration	102	16
Cormick, John Phillip	Courts	88	7	Cummins, John	Govt. Statist's	7	1
Corney, Charles Edwin	Agriculture	119	5	Cummins, Thos. Joseph	Taxation	74	4
Macdougall				Cummins, Wilfred Wallace	Stamps	90	15
Cornish, Wm. Thos.	Audit	4	28	Cunningham, Chas. Richard	Lunacy	27	46
Corr, Kenneth Lindsay	Education	76	1	Cunningham, Kenneth	Education	79	10
Corrigan, Francis Wm.	Taxation	51	20	Cunningham, Stewart	Public Library	11	51
Corry, Annie Patricia	Lunacy	25	10	Cunningham, William	Public Library	11	51
Corry, Jas. McCullagh	Taxation	50	25	Curlie, Alf. Wm.	Agriculture	119	4
Cosgrave, Bryan	Titles	92	33	Curmeck, Albert John	Govt. Printer's	59	29
Costelloe, John	Penal	13	15	Curran, Millicent Mary	Lunacy	30	26
Costelloe, Thomas	Govt. Printer's	60	16	Curran, Mary Ellen	Lunacy	22	20
Cotter, Bridget Frances	Lunacy	29	34	Currer, Andrew	Lands	105	14
Cotter, Garrett	Taxation	53	26	Currey, Norman Richd.	Titles	91	1
Cotton, Helen Ada Llewelyn	Education	65	34	Curry, Edwd. Alfred	Lands	98	23
Couch, Jane Bridget	Lunacy	29	19	Curry, Elizabeth Lillian	Lunacy	36	3
Couchman, Claude Ernest	Public Works	109	21	Curry, Mary Alice Ross	Lunacy	29	16
Coughlan, Michael	Penal	131	14	Curtain, David Michael	Lands	97	35
Coughlan, Robert Russell	Labor	121	22	Curtain, Michael Thomas	Lunacy	21	18
Coughlan, William	Lunacy	40	17	Curtain, Norman Francis	Law	87	1
Coulter, Catherine	Lunacy	29	49	Curtain, Robert Leonard	Lands	96	29
Coulter, Jane	Lunacy	29	44	Curtis, Albert	Lunacy	36	21
Court, Henry Wm.	Public Works	107	5	Curtis, Alfred George	Lunacy	31	6
Courtney, Jas. Hy.	Titles	91	3	Curtis, Francis Alexander	Public Works	108	23
Courtney, James John	Public Works	107	1	Curtis, Francis Thomas	Govt. Printer's	59	50
Cousins, Burnice Ermine	Lunacy	39	50	Curtis, John Arthur	Education	66	15
Ealine				Curtis, Leslie Grey	Titles	93	18
Cousins, Esca George	Education	78	3	Curtis, Marguerite Veronica	Lunacy	46	3
				Curtis, Margaret Herbert	Govt. Printer's	59	27
				Cusack, Ellen Mary	Lunacy	25	11

INDEX TO LIST OF OFFICERS—continued.

Name.	Department, &c.	Page.	No. on Page.	Name.	Department, &c.	Page.	No. on Page.
Cuthbert, Eva Emily ...	Education ...	67	16	Dempsy, Margt. Bridget ...	Lunacy ...	22	24
Cutbill, William John ...	Courts ...	88	3	Dempfster, Wm. ...	Lands ...	35	4
Cutler, Arthur Herbert ...	Public Works ...	107	24	Denecker, Fredk. Thomas ...	Gardens ...	102	29
Cutter, Alan Randolph ...	Education ...	75	18	Dennett, George ...	Lunacy ...	41	37
Cutter, Reginald Major ...	Education ...	76	20	Dernody, Joshua Henry ...	Lands ...	101	5
Lawrence				Derrick, Mary Elizabeth ...	Govt. Printer's ...	59	18
				Deschamp, Victor ...	Agriculture ...	117	4
				Desmond, Wm. Michael ...	Taxation ...	50	13
				Ambrose			
				Deitschmann, Elizabeth ...	Lunacy ...	39	23
				Devanny, Mary Anne ...	Lunacy ...	21	49
				Devany, Daniel James ...	Education ...	90	4
				Devany, James Joseph ...	Taxation ...	50	11
				Deverall, Robert ...	Lunacy ...	43	17
				Devine, Henry James ...	Govt. Printer's ...	60	39
				Dovine, James Patrick ...	Taxation ...	56	15
				Dovlin, Marion Everton ...	Lunacy ...	21	55
				Daw, Joseph ...	Education ...	63	8
				Dewan, Cornelius ...	Treasury ...	48	16
				Dewar, Eric Neil ...	Chief Secretary's ...	4	1
				Dewar, Robert ...	Lunacy ...	31	17
				Dewey, Theodore William ...	Mines ...	113	6
				Dewy, Joseph Henry ...	Education ...	77	10
				Dick, Alexander Laird ...	Ports and Harbors ...	111	11
				Dick, Norman Paterson ...	Education ...	85	10
				Dicker, George Frederic ...	Penal ...	3	21
				Dickson, Dudley John ...	Stamps ...	90	21
				Dickson, Robert William ...	Taxation ...	36	18
				Dicks, Edmund ...	Public Library ...	11	44
				Dickson, Margaret Eliza ...	Education ...	67	45
				beth Lucas			
				Dietz, Thos. Watkins ...	Lands ...	100	4
				Dike, Dorothy Winnifred ...	Lunacy ...	46	4
				Dillon, Francis Xavier ...	Lands ...	95	19
				Dillon, John Vincent ...	Courts ...	86	5
				Dinelow, Ritchie Orville ...	Immigration ...	102	4
				Dinelow, Thomas ...	Public Health ...	114	2
				Dinsey, Eric Elmore ...	Taxation ...	51	17
				Dines, Denis ...	Penal ...	13	20
				Dingwall, Jas. Alexander ...	Lands ...	96	10
				Ditchburn, Wm. Bernard ...	Taxation ...	53	14
				Dix, Alexander ...	Titles ...	92	25
				Dixon, Arthur William ...	Licences Reduction ...	7	37
				Dixon, Jessie Ursula ...	Education ...	68	23
				Dixon, Edgar Charles ...	Penal ...	13	1
				Dixon, James Burney ...	Taxation ...	51	38
				Dixon, Thomas Henry ...	Titles ...	93	32
				Dobell, Frank ...	Govt. Printer's ...	60	31
				Doherty, Thomas Leslie ...	Public Library ...	11	24
				Doble, Clara Louise ...	Penal ...	15	45
				Dodd, Hector Henry ...	Lands ...	99	30
				Dodds, John Andrew ...	Statist's ...	7	16
				Dodds, Wm. Nicol ...	Taxation ...	56	10
				Doddenaids, Frank ...	Lunacy ...	45	18
				Doherty, Eileen Kathleen ...	Taxation ...	55	2
				Doherty, Ellen ...	Lunacy ...	29	24
				Doherty, William ...	Taxation ...	52	18
				Dolan, Cecelia ...	Lunacy ...	46	2
				Dolan, Margaret ...	Lunacy ...	24	13
				Dolan, Margaret ...	Lunacy ...	45	40
				Don, Walter George ...	Education ...	79	13
				Donoghue, Arthur ...	Equity ...	83	22
				Donnellan, Thos. Stephen ...	Chief Secretary's ...	7	29
				Donnelly, Thomas ...	Lunacy ...	45	101
				Donoghue, Thos. Eric ...	Lands ...	96	23
				Donovan, Alice ...	Lunacy ...	42	24
				Donovan, Charles George ...	Govt. Printer's ...	57	34
				Donovan, Kathleen Dolores ...	Taxation ...	55	22
				Donovan, Lily May ...	Lunacy ...	46	12
				Donovan, Nellie Agnes ...	Taxation ...	54	33
				Doody, Eileen Clare ...	Taxation ...	55	18
				Doolan Patrick ...	Lunacy ...	26	38
				Dooley, Edward ...	Penal ...	16	10
				Dooley, James Michael ...	Labour ...	122	28
				Dooley, William Henry ...	Education ...	63	14
				Doonan, Sara ...	Equity ...	30	5
				Doona, Joseph Cooper ...	Taxation ...	56	9
				Augustine			
				Dorey, Robert James ...	Education ...	74	26
				Doude, Archibald David ...	Statist's ...	6	21
				Dougherty, Henry James ...	Law ...	85	25
				Douglass, James Edward ...	Mines ...	113	32
				Doughs, James ...	Lunacy ...	31	18
				Dow, Helen Euphemia ...	Labour ...	122	24
				Agnes			
				Dowd, Mafy Veronica ...	Lunacy ...	39	47
				Dowd, Thomas ...	Penal ...	15	11
				Dowell, Leslie Graham ...	Titles ...	92	30
				Dowling, Frederick ...	Titles ...	93	37
				Dowling, Hilary ...	Health ...	115	14
				Dowling, Michael Joseph ...	Lunacy ...	28	18
				Down, Harold Baldwin ...	Law ...	84	22
				Down, Janet Priscilla ...	Education ...	71	19
				Down, Richard Henry ...	Law ...	89	23
				Downs, Edgar Norman ...	Education ...	68	26
				Downer, George Henry ...	Titles ...	90	31
				Downes, Leonard ...	Lands ...	97	8
				Downey, Samuel James ...	Police ...	19	8
				Boyle, Anne ...	Lunacy ...	33	45
				Doyle, Arthur Joseph ...	Taxation ...	53	15
				Doyle, Edward ...	Govt. Printer's ...	60	22
				Doyle, John ...	Lunacy ...	21	13



INDEX TO LIST OF OFFICERS—continued.

Name.	Department, &c.	Page.	No. on Page.	Name.	Department, &c.	Page.	No. on Page.
Doyle, Mary Ann ...	Lunacy ...	19	36	Earlston, Mary Veronica ...	Lunacy ...	22	36
Doyle, Patrick ...	Lunacy ...	20	16	Elder, David Carr ...	Lands ...	105	16
Doyle, Teresa Mary Eugenie ...	Lunacy ...	39	55	Elder, Wm. Pettigrew ...	Courts ...	36	25
Doyle, William ...	Lunacy ...	38	22	Elijah, James William ...	Education ...	79	11
Drohan, Dennis ...	Lunacy ...	37	37	Ellery, Reginald Spencer ...	Lunacy ...	43	3
Drummond, Alexander ...	Lunacy ...	37	4	Elliget, Patrick Harold ...	Law ...	85	3
Drummond, Archibald Chas. ...	Lunacy ...	41	27	Vincent			
Drummond, Duncan ...	Lunacy ...	37	41	Elliget, William James ...	Education ...	81	14
Drummond, Hilda Elspeth ...	Education ...	67	19	Ellingham, Henry David ...	Ports and Harbors ...	110	20
Drummy, Maurice ...	Education ...	74	16	Elliott, Constance Florrie ...	Lunacy ...	30	10
Drysdale, Ronald Henderson ...	Taxation ...	53	37	Elliott, Ernest Albert ...	Education ...	77	8
Duffy, Chas. Joseph ...	Lunacy ...	38	17	Elliott, Robert Archibald ...	Education ...	69	7
Duffy, John ...	Lunacy ...	28	8	Ellis, Francis Cedric ...	Public Health ...	114	17
Duffy, Marcus James ...	Lunacy ...	37	48	Ellis, Harold James ...	Education ...	72	40
Duffy, Richard ...	Labour ...	121	21	Ellis, Henry Ernest ...	Lunacy ...	33	25
Dugard, Percival ...	Shorthand Writer's ...	6	8	Ellis, Mary Jane ...	Lunacy ...	37	20
Duggan, Daniel Joseph ...	Law ...	37	8	Ellis, Percy ...	Lunacy ...	35	24
Dunbar, Francis Dore ...	Statist's ...	7	9	Ellis, Richard Francis ...	Education ...	70	17
Dunbar, Mervyn Wm. (Geo. ...	Titles ...	92	20	Ellwood, William Henry ...	Education ...	63	36
Duncan, Emily Cecilia ...	Lunacy ...	42	18	Erick, William ...	Penal ...	14	38
Duncan, Ernest Hugh ...	Education ...	72	39	Elsbury, James Ross ...	Law ...	82	22
Duncan, James Thomas ...	Labour ...	121	32	Eltham, Ernest Percy ...	Education ...	71	39
Duncan, William George ...	Agriculture ...	119	36	Elvish, Chas. Edgar ...	Courts ...	86	14
Duncan, William James ...	Police ...	10	10	Fly, John ...	Lunacy ...	27	22
Dundas, Aida Elizabeth ...	Lunacy ...	36	25	Embury, Wm. George ...	Audit ...	5	25
Alice				Emmett, Ralph Johnson ...	Lunacy ...	28	19
Dungan, James Joseph ...	Penal ...	13	42	Empey, Valentine Gilbert ...	Labour ...	121	12
Dunlop, Annie ...	Lunacy ...	39	40	Empey, Wm. Arthur ...	Agriculture ...	116	14
Dunlop, Arthur James ...	Education ...	73	29	England, Walter ...	Law ...	89	1
Dunlop, James ...	Gardens ...	103	13	English, Richard ...	Lunacy ...	21	1
Dunn, Arthur Wesley ...	Lunacy ...	21	28	English, Sebina May ...	Lunacy ...	23	13
Dunn, David Henry ...	Audit ...	5	8	Ennis, Robert James ...	Lands ...	95	27
Dunn, Emily Beatrice ...	Education ...	71	34	Ennis, Thomas ...	Penal ...	12	24
Dunn, Francis Wm. ...	Taxation ...	51	21	Enright, Archibald ...	Lunacy ...	21	40
Dunn, Geoffrey Allan ...	Public Library ...	11	32	Ernst, Olga Dorothea Agnes ...	Education ...	64	40
Dunn, James ...	Lunacy ...	35	20	Errey, Francis ...	Public Health ...	114	5
Dunn, Robert Stewart ...	Lands ...	104	26	Errey, Leslie Charles ...	Lands ...	99	25
Dunn, William ...	Public Works ...	106	3	Errol, Wm. Henry John ...	Law ...	89	6
Dunne, Joseph Henry ...	Courts ...	86	15	Etherton, Daisy Ellen ...	Education ...	76	19
Dunphy, Annie Catherine ...	Education ...	65	40	Evans, Frank Albert Mason ...	Lands ...	96	15
Dunstan, Joseph Thomas ...	Education ...	67	11	Evans, James ...	Education ...	74	13
Dunstan, William Ewart ...	Taxation ...	56	34	Evans, John Albert ...	Taxation ...	51	7
Dunworth, Daniel ...	Penal ...	16	18	Evans, Louisa ...	Taxation ...	55	36
Durham, Alfred George ...	Children's Welfare ...	8	25	Evans, Martha Annie ...	Education ...	65	32
Dwyer, Alice ...	Lunacy ...	45	31	Evans, Mary Christina ...	Education ...	73	25
Dwyer, Anstitia ...	Lunacy ...	38	39	Evans, Mattie Kathleen ...	Mines ...	113	13
Dwyer, Danl. ...	Penal ...	16	26	Evans, Richard ...	Lunacy ...	35	13
Dwyer, John Beynon ...	Public Library ...	11	10	Evans, Richard ...	Taxation ...	50	26
Dwyer, Martin ...	Penal ...	15	31	Evans, Ruby Mildred Clarice ...	Lunacy ...	39	51
Dwyer, Norman Victor ...	Lands ...	95	30	Evans, Ruth Alice ...	Education ...	73	23
Dwyer, William ...	Penal ...	15	29	Evans, Susannah ...	Lunacy ...	46	5
Dyer, Henry Godfrey ...	Agriculture ...	120	13	Evans, Thos. Robert ...	Agriculture ...	116	31
Dyer, James Roy ...	Agriculture ...	120	8	Evans, Wilfred Percival ...	Law ...	83	32
Dyer, Robert Laurence ...	Immigration ...	102	13	John			
Dykes, Ernest Edward ...	Public Works ...	103	17	Evrett, Percy Edgar ...	Education ...	74	5
Dynes, William ...	Lunacy ...	21	26	Ewer, James ...	Titles ...	93	19
Dynon, John Patrick ...	Accident Insurance ...	4	16	Ewridge, William Edward ...	Govt. Printer's ...	58	35
Dynon, William James ...	Audit ...	5	32	Eyre, Augustino Jemmett ...	Lunacy ...	24	4

E.

F.



INDEX TO LIST OF OFFICERS—continued.

Name.	Department, &c.	Page.	No. on Page.	Name.	Department, &c.	Page.	No. on Page.
Gill, Harry Samuel Bramley	Education	63	19	Greatorex, Florence	Lunacy	19	37
Gill, Percival Alfred	Education	77	25	Greatorex, Frederick John	Agriculture	117	45
Gill, Virgil Anthony Bernard	Audit	5	27	Green, Albert Charles	Lunacy	41	42
Gillard, Redvers William	Audit	5	26	Green, Arnold	Education	78	4
Gillhooley, Edward Jas.	Govt. Printer's	61	26	Green, Charles	Education	76	31
Gillies, Thomas William Charles	Lunacy	35	11	Green, Charles George	Chief Secretary's	3	2
Gilligan, John Henry	Lunacy	37	5	Green, Frederick John	Education	63	17
Gilmour, Hume McKay	Agriculture	116	20	Green, Geoffrey Edward	Education	67	31
Gilmore, William	Education	72	4	Green, George Albert	Penal	14	41
Gilson, Julia Gertrude (Mrs.)	Lunacy	29	39	Green, George Henry	Treasury	48	15
Girling, Muriel	Lunacy	30	20	Green, Herbert John	Govt. Printer's	57	31
Gladstone, Albert Henry	Lunacy	41	25	Green, Horman Edgar	Education	75	3
Gladwin, Edmund Horne	Govt. Printer's	61	13	Green, John Sydney	Chief Secretary's	3	3
Glass, Percy Charles John	Public Works	107	41	Green, Raymond John Charles	Education	76	29
Glass, Samuel Albert	Law	82	6	Green, Sydney Francis	Lands	104	14
Glascock, Robert Henry	Agriculture	118	37	Green, Thomas Francis	Education	76	34
Glasson, Albert George	Law	86	13	Green, Victor Gordon	Lunacy	28	3
Glazner, Olive Margaret	Lunacy	39	19	Greenan, Brian John	Law	83	28
Gleed, Eric Richard Robert	Children's Welfare	8	17	Greenhalgh, Victor Edward	Education	73	18
Gleeson, Daniel Leonard	Lunacy	37	42	Greenwood, Reuben Robert	Lands	95	22
Gleeson, Ellen	Lunacy	19	39	Grainger			
Gleeson, Florence Teresa	Lunacy	33	18	Greenwood, Richard Hudson	Education	63	22
Gleeson, Jas. Joseph	Penal	13	6	Gregor, Robert Stanley	Lunacy	43	21
Gleeson, John Joseph	Police	10	11	Gregson, John Blewitt	Lands	98	24
Gleeson, Michael Charles	Public Works	107	43	Grehan, Claude Frederick	Taxation	50	33
Gleeson, Thos.	Titles	91	7	Greig, Bathia Steedman	Lunacy	33	3
Gleeson, Thomas Vincent	Lands	99	31	Greig, James	Penal	17	29
Gleeson, Wm.	Penal	12	25	Greig, James Martin	Children's Welfare	9	4
Gleisner, Edmund	Taxation	53	4	Greig, Jane Stocks	Education	71	3
Glenn, Jas. Michael	Penal	91	25	Greig, John Albert	Gardens	103	39
Gloster, John	Courts	16	2	Greig, Wm. George	Penal	17	10
Gloster, John Patrick	Courts	86	26	Grenness, Bertie	Lands	98	36
Glovey, Margaret Dorothy	Lunacy	42	16	Grenness, Charles Harold	Law	83	7
Glover, Charles	Mines	113	4	Grenness, Marjorie Helena	Education	66	4
Glover, Edith Annie	Lunacy	47	15	Grey, Annie	Lunacy	35	30
Glynn, Catherine	Lunacy	24	12	Grey, William Henry	Gardens	103	22
Glynn, Eugene	Lunacy	20	1	Grieve, John Campbell	Mines	113	22
Glynn, Patrick Hubert	Lunacy	21	33	Griffin, Aimee Trinitas	Lunacy	39	52
Godfrey, Clarence George	Govt. Med Officer	3	20	Griffin, Dorothea	Lunacy	39	36
Goff, James George	Law	85	28	Griffin, Elizabeth	Lunacy	39	9
Goldsbury, John Samuel	Taxation	56	29	Griffin, Gerald Francis	Gardens	103	12
Goller, Frederick John	Labour	121	4	Griffin, Robert	Agriculture	118	11
Good, Frank John	Govt. Printer's	69	35	Griffin, William Patrick	Penal	14	10
Goode, Thomas	Lunacy	45	1	Griffin, William Robert	Penal	14	28
Goodman, Joseph	Govt. Printer's	60	42	Griffith, Bernard Isley	Courts	87	15
Goodsir, George Arthur	Agriculture	119	33	Griffith, Saml. Joseph	Penal	13	10
Gordon, George Samuel	Agriculture	116	37	Griffiths, Alexr. Gordon	Titles	93	52
Gordon, John Francis	Accident Insurance	4	12	Griffiths, Jenkin Martin	Children's Welfare	8	3
Gore, Monica Agnes	Lunacy	31	26	Griffiths, John Leslie Irwin	Education	70	26
Gorler, Elsbeth Grete Alma	Education	69	3	Griffiths, John Thomas	Gardens	103	15
Gorman, Mathew Michael	Law	83	30	Griffiths, William	Gardens	103	6
Gorman, Patrick	Lunacy	20	32	Grinwood, John Stanley	Lands	99	5
Gorman, Thos. Hubert	Lands	96	16	Groom, Stephen Henry	Lands	97	4
Gorry, Mary Winifred	Taxation	54	38	Grose, Thos. Herbert Purdy	Govt. Printer's	60	36
Goss, Richard Hamilton	Courts	87	21	Grose, Walter Edward Clarence	Titles	92	36
Gould, Henry Sparling	Penal	13	29	Grove, Herbert Henry Rem- ury	Police	9	33
Goulden, Clarence Armond Theophilous	Police	9	45	Grove, Norman Dewarne	Taxation	51	47
Gourlay, Charles Archibald	Lands	101	24	Grove, Walter John	Lands	104	2
Govan, Gavin Woolston	Lands	99	8	Grundy, Alfred Ernest	Govt. Printer's	60	43
Govett, Leslie John Peppin	Lunacy	30	38	Guaran, Patk. Michael	Titles	92	18
Gow, Murray Norman	Accident Insurance	4	13	Gudden, Mathew Thomas	Law	84	12
Grace, Isabella Frances	Labour	122	26	Guest, Arthur John	Agriculture	117	5
Grace, Wilfred Hope	Education	78	32	Guest, Dorothy Goodfellow	Education	70	36
Grace, William	Lunacy	26	6	Guinness, Edward John Day	Crown Solicitor's	82	20
Gracie, Frances Dorothea Catterson	Education	65	4	Guley, Elizabeth	Lunacy	23	28
Graham, Alice May	Education	77	39	Gullan, Martin Stirling	Lunacy	38	5
Graham, Archibald Forsyth	Education	81	2	Gullifer, Hy. Alfd.	Law	90	25
Graham, Frank Caversham Moore	Lands	104	11	Gunn, James	Penal	14	30
Graham, Isaac	Lunacy	44	2	Gurdon, Brampton Thornough	Lands	99	47
Graham, James Holden	Mines	113	14	Gurr, Bertha Beatrice	Taxation	57	17
Graham, James Murray	Lunacy	33	43	Guthrie, Robson	Ports and Harbors	110	24
Graham, John	Lunacy	33	42				
Graham, Thos. Artbur	Lunacy	35	25				
Graham, Thomas Oswald	Education	64	9				
Grano, Noval Walter Vincent	Titles	93	43				
Grant, Alfred Ernest	Ports and Harbors	111	20	Hackett, Owen Thos.	Taxation	51	9
Grant, David	Law	85	13	Haddow, James Douglas	Education	65	44
Grant, Eric Laub	Govt. Printer's	57	39	Hagan, Robert	Education	68	14
Grant, James Hubert	Public Works	107	32	Haigh, Reuben	Audit	5	6
Grant, Roy Edward	Education	73	40	Haldane, Hugh Ross	Ports and Harbors	110	26
Grant, William Lewis	Public Health	114	16	Hall, Archibald Jas.	Treasury	49	15
Gray, Alexander	Ports and Harbors	110	39	Hall, Clarence Victor	Taxation	51	35
Gray, Alexander Leonard	Education	81	3	Hall, Dorothy Mary Jessie	Taxation	54	30
Gray, David Coutts	Education	77	45	Hall, Frederick Fletcher	Law	88	20
Gray, David James	Lands	96	41	Hall, Howard Alfred James	Education	76	13
Gray, Edward William	Taxation	56	13	Hall, Iris Maude	Lunacy	30	22
Gray, Frederick John Ralph	Lunacy	101	25	Hall, John Edmund	Mines	113	9
Gray, George Gladstone	Lands	101	26	Hall, Loyd Arundel	Taxation	54	15
Gray, John	Treasury	48	12	Hallebone, Ernest Geo.	Agriculture	119	35
Gray, John William	Education	63	16	Halley, Julia	Lunacy	45	41
Gray, Murray Howard	Lands	95	28	Halliwell, Daniel	Titles	94	11
Gray, Robert Bentley	Public Works	107	4	Hally, Alice Grace	Taxation	55	19
Gray, Robert James	Lands	103	49	Halvay, John Patk.	Lunacy	38	7
Gray, Wm. Hy.	Labour	121	2	Ham, Walter Jas.	Taxation	50	2
Gray, William Henry	Public Works	106	27	Ham, Walter Stewart	Education	80	31
				Hambleton, Lincoln	Taxation	50	14
				Hambley, John	Education	81	21

INDEX TO LIST OF OFFICERS—continued.

Name.	Department, &c.	Page.	No. on Page.	Name.	Department, &c.	Page.	No. on Page.
Hamilton, Albert Ernest	Public Works	106	28	Heath, Claude Shields	Lunacy	34	29
Hamilton, Catherine Jane	Lunacy	46	29	Heath, Hy. John	Titles	90	32
Hamilton, Frederick	Lunacy	26	3	Heath, Walter	Labour	121	20
Hamilton, Geo. Blaikie	Education	77	4	Heathcote, Claude Chas.	Lunacy	21	11
Hammer, Jane Hoare	Lunacy	24	20	Heathcote, Norman Cart-	Education	63	32
Hamilton, Jeanette Agnes	Lunacy	30	29				
Hammond, Albert Arthur	Agriculture	117	35	Heathershaw, Sydney Arthur	Police	9	31
Hammond, Charles	Govt. Printer's	58	29	Heathershaw, Wm. Philip	Chief Secretary's	3	1
Hammond, Thomas Wallace	Law	39	21	Heazlewood, Archibald	Taxation	52	12
Hamono, Angeliqne Pru-	Education	69	44				
dence				Hede, Ann Jane	Lunacy	22	12
Hancock, Harold Gordon	Public Library	11	35	Hede, Ernest William	Lunacy	31	15
Hancock, Leonard Wm.	Lunacy	38	13	Hede, Patrick	Lunacy	27	49
Hand, Robert George	Gardens	103	25	Hede, Thomas Joseph	Lunacy	31	35
Hand, Thomas	Gardens	193	2	Heenan, Rosanna	Lunacy	25	1
Handley, Edgar	Education	64	16	Heffernan, Edward Michael	Penal	15	3
Hanlon, James William	Agriculture	116	19	Heffill, Jack	Police	9	40
Hanlon, Robert	Lunacy	29	12	Behir, Denis	Taxation	11	4
Hannah, Alfred Clinton	Education	75	31	Henderson, Percival Matthew	Ports and Harbors	56	1
Hannah, Charles Sampson	Lands	95	28	Henderson, Roderick Samuel	Statist's	5	23
Hannan, Eileen Dorothy	Taxation	54	21	Henderson, Violet Mary	Education	68	29
Hannan, Mary	Lunacy	29	5	Henderson, Wm.	Education	63	9
Hannebery, Patrick	Taxation	51	51	Henderson, William Met-	Lands	96	24
Joseph				calfe			
Hanrahan, Ellen Mary	Taxation	57	18	Heady, Ernest Jas.	Lunacy	41	47
Hanrahan, Michael	Lunacy	26	43	Heady, Theodore Francis	Public Works	107	29
Hansen, Chas. Edward	Taxation	54	8	Henkel, Herbert John	Lands	98	5
Hansen, Elizabeth Jane	Lunacy	12	21	Hennelly, Catherine Agnes	Lunacy	35	39
Hansen, Martin Peter	Education	63	2	Hennelly, Ella Josephine	Lunacy	36	7
Hansen, Wallace Band	Education	76	22	Hennelly, Lillian Frances	Lunacy	36	15
Hansford, Herbert	Lands	104	15	Hennelly, Margt. Columba	Lunacy	35	43
Hanslow, Ralph	Curator's	49	22	Hennessey, Adolina May	Lunacy	32	34
Hard, George Charles	Law	94	29	Agnes			
Hard, Susan Henrietta	Lunacy	46	30	Hennessey, Edward	Lunacy	37	12
Harving, Bertrand	Agriculture	116	26	Henry, Herbert Gay	Education	78	29
Harding, Charles	Public Library	11	43	Henry, Jas. Malcolm	Lunacy	32	16
Harding, Charles Derisley	Govt. Statist's	7	22	Henry, James Wm.	Mines	112	11
Harding, Fredk. Charles	Children's Welfare	9	1	Henry, John Richmond	Public Works	106	5
Harding, Reginald Evan	Treasury	48	22	Henry, Patrick	Lunacy	38	18
Hardy, Norman John	Titles	93	38	Henty, Whitfield de Witt	Lunacy	30	36
Hardy, Peter	Lunacy	44	25	Hepburn, Edward Andrew	Health	115	5
Harkness, Hector	Law	81	25	Hepburn, Mary Elsie	Education	68	18
Harle, William Robert	Lunacy	21	21	Heres, Catherine Lloyd	Lunacy	37	22
Harley, Albert	Taxation	50	28	(Mrs.)			
Harroty, James	Treasury	48	3	Heritage, Robert Benedict	Public Works	106	15
Happer, William Turnbull	Penal	14	5	Heron, James	Ports and Harbors	110	31
Harpin, George Edward	Lands	45	31	Herrmann, Geo. Henry	Ports and Harbors	110	36
Harrington, Mary Theresa	Lunacy	39	6	Heskett, Reginald Wilmot	Taxation	51	40
Harrington, William Leo	Labour	121	7	Heskett, Rollo Walter	Chief Secretary's	3	9
Patrick				Hession, Thomas	Lunacy	44	16
Harriott, John Haig	Education	73	38	Hewett, Francis Deacon	Public Works	108	2
Harris, John Fulton	Audit	5	33	Hewison, Francis Oswald	Titles	91	21
Harris, John James Dalton	Health	114	31	Heydt, Winifred	Agriculture	117	32
Harris, Joseph Harvey	Taxation	57	27	Heye, Louis	Lunacy	34	5
Harris, Mary Ann	Lunacy	25	13	Heyward, Wm. Beaumont	Education	71	5
Harris, Ralph Edgar	Lunacy	25	25	Heywood, Wm. George	Lunacy	21	7
Harris, Robert Frederick	Labour	122	29	Hickey, James	Taxation	50	10
Wm.				Hickey, Martin Mullins	Law	98	39
Harris, Roy Terry	Agriculture	117	30	Hickey, Sarah Catherine	Lunacy	38	17
Harris, Ruby Isabella	Lunacy	26	33	Hicks, Ernest	Lunacy	31	34
Harris, Samuel Geo.	Agriculture	120	1	Higginbotham, Fredk. David	Govt. Printer's	58	28
Harris, Thos. Berriman	Lands	98	26	Wm.			
Harris, Wm. John	Education	67	1	Higgins, Austin Charles	Govt. Printer's	58	5
Harris, William Richard	Titles	92	32	Higgins, Edmund John	Govt. Printer's	61	33
Harrison, Clyde	Education	74	12	Higgins, Thomas Ivor	Education	66	17
Harrison, Herbt. Hy.	Mines	112	2	Higgs, Kenelm Ernest	Education	78	7
Harrison, Stewart John	Lunacy	37	9	Hilke, Fredk. Symphro-	Survey	104	13
Travis				nus			
Harrison, Walter Reginald	Govt. Printer's	60	37	Hildebrand, Thomas Conrad	Lunacy	44	39
Harry, Wesley Cresswell	Lands	100	21	Hill, Alex. Robert	Law	86	17
Harry, Wm. Lewis	Lands	96	28	Hill, Clement Reginald	Education	99	19
Hart, Percival Oliver	Lunacy	28	2	Hill, Fredk. Chas. Percy	Law	88	14
Harte, John	Penal	17	1	Hill, Gerald Froer	Public Library	11	48
Hartigan, Francis John Lyne	Lunacy	34	21	Hill, Jane	Labour	122	25
Harty, Charles Henry	Agriculture	118	31	Hill, James Frederick	Education	65	21
Harvey, Henry	Education	71	40	Hill, Mollie Agatha	Lunacy	39	7
Harvey, James Thomas	Lunacy	24	9	Hill, Nellie	Lunacy	35	35
Hastie, Lucille	Education	35	19	Hill, Walter James	Public Health	115	23
Hastings, Roy Henry	Education	80	34	Hill, William Thomas	Education	65	46
Hastings, Sarah Ann	Lunacy	37	31	Binchey, Elizabeth	Lunacy	35	41
Hatton, Jas. Chas.	Agriculture	116	2	Hinde, Henry Youle	Taxation	52	7
Haughney, Sarah Ann	Lunacy	38	12	Hinde, John Layfield	Lunacy	37	6
Hauser, Albert Spivey	Law	87	30	Hindle, Dulcie	Education	79	3
Hawke, Vera Adelaide	Education	77	49	Hinds, Wm. Alex. Gilbert	Govt. Printer's	61	6
Hawkins, Victor James	Lunacy	27	33	Hishop, David Watson	Ports and Harbors	111	16
Hayden, Horace	Lunacy	27	48	Hitchen, Frank Bayley	Gardens	103	34
Hayden, Laurence Charles	Lunacy	41	8	Hoadey, Charles Archibald	Education	75	34
Hayes, Bernard	Education	80	28	Hoare, John	Lunacy	44	14
Hayes, George	Lunacy	34	6	Hoars, John Joseph	Lunacy	38	16
Hayes, Jas. Stephen	Lands	101	19	Hoars, Timothy	Lunacy	44	9
Hayes, Merton Elliston	Titles	93	3	Hobson, Mary Jane	Lunacy	23	29
Hayes, Michael	Lunacy	35	14	Hocking, Ada Florence	Taxation	55	8
Hayles, Flora Jane	Lunacy	29	43	Hocking, Sidney	Lands	99	1
Hayman, Edward Osborne	Education	80	37	Hocking, Thos. Hy.	Crown Solicitor's	68	2
Hayter, Gilbert Vernon	Lands	96	4	Hodges, Augustus Thomas	Agriculture	119	30
Hayter, Henry Barkly	Govt. Statist's	7	3	Hodges, Caroline Ida	Lands	39	20
Hayward, Wm. Isaac	Education	70	27	Hodgins, Hanora Mary	Lunacy	39	15
Haywood, Nina	Lunacy	46	9	Hoay, Thomas Philogonius	Education	78	2
Head, Robert Charles	Lunacy	26	12	Hogan, James	Law	89	16
Hearn, Herbert Arthur	Govt. Printer's	59	25	Hogan, Mary Ann	Lunacy	32	25
Hearne, Eva Gertrude	Taxation	54	12	Hogan, Philip	Police	10	2

INDEX TO LIST OF OFFICERS—continued.

Name.	Department, &c.	Page.	No. on Page.	Name.	Department, &c.	Page.	No. on Page.
Hogan, Thomas Kennedy	Public Works	108	10	Hutton, Mary	Education	64	30
Hogg, Gertrude Irene	Lunacy	25	5	Hynes, Edward	Immigration	102	10
Hogg, Henry John	Lunacy	45	27	Hynes, Fredk. (Geo. Gregory)	Lands	105	1
Hoglund, John Olof	Ports and Harbours	110	15	Hyrona, Ethel Dorothy	Lunacy	29	47
Holden, John	Penal	13	33				
Holden, Samuel	Lands	99	59		I.		
Holian, Peter	Lunacy	45	9				
Holland, Charles Orchard	Education	66	16	Luhoff, Arnold Henry Barrett	Lunacy	26	13
Holland, Daniel Charles	Lunacy	41	3				
Holland, Edward James	Agriculture	116	10	Incoll, Alan Seddon	Education	65	12
Holland, Geo. Wm. Fredk.	Curator's	49	25	Ingamells, Harry Norman	Govt. Printer's	62	12
Holland, Herbert Cyril	Education	69	32	Ingham, Harry Akeroyd	Labour	121	35
Hollow, Joseph Thos.	Lunacy	18	12	Inkson, William Gerard	Lunacy	44	11
Hollow, Samuel Henry Edgerton	Government Statist	7	11	Inkster, John Muir	Lunacy	23	37
Holmes, John Edwd.	Law	88	13	Iredale, David	Lunacy	27	19
Holmes, Percival Leonard	Education	77	32	Ireland, Mary Ann	Taxation	54	14
Holmes, Walter Morell	Observatory	9	23	Iredale, Thomas Henry	Lunacy	27	30
Holmes, Wm. Fred.	Lunacy	33	20	Irwin, Henry Seymour	Explosives	5	48
Holzer, Ruth	Lunacy	22	15	Irwin, Peter	Law	86	11
Homan, Fredk. Langley	Titles	90	34	Ivey, Ebenezer Henry	Taxation	50	20
	Dexter						
Hooker, Donald	Curator's	49	31		J.		
Hooker, William George	Lunacy	40	15	Jacka, Herbert	Statist's	6	22
Hope, Colin Harris	Titles	94	12	Jackson, Elsie Christina	Taxation	55	6
Hopkins, Thomas	Agriculture	118	17	Jackson, Harold Leplastrier	Law	88	3
Hopley, John Sydney	Immigration	102	20	Jacobs, Raymond Wm.	Ports and Harbours	110	33
Hopton, Arthur James	Education	72	2		Young		
Hopton, Edward Thos.	Tender Board	49	12	Jagers, Mary Geraldine	Education	68	28
Horan, Harold Mervyn Michael	Titles	94	5	James, Albert Victor George	Education	69	12
Horan, Ignatius	Courts	89	20	James, Alfred Nelson	Lunacy	38	2
Horne, Fanny	Lunacy	32	31	James, Arnaldo Joseph Lewis	Public Service Commr's	123	4
Horne, Mary Emualine	Lunacy	39	13	James, Charles Walter	Lunacy	27	38
Horsfield, William Andrew	Lunacy	28	20	James, Joseph Henry Sims	Education	67	42
Horton, Alfd. Ernest	Titles	91	6	James, Norman Victor	Observatory	9	28
Horton, Lillian Victoria	Education	70	4	Jamieson, Elizabeth Mary	Lunacy	42	22
Hoskon, Arthur	Public Library	11	17	Jamieson, Hugh Blair	Law	83	10
Hoskin, Harry Darsay	Lunacy	28	12	Jamieson, Hugh Montgomery	Public Works	166	2
Hosking, John	Govt. Printer's	59	32	Jamieson, Nelson Love	Education	98	2
Hotchin, Townsend	Labour	121	6	Jamison, William Carew	Lands	30	24
Houlihan, Leo Clifford George	Fisheries	6	5	Jarman, Kathleen Frances	Lunacy	8	5
				Jarvis, Archd.	Children's Welfare	8	5
Hourigan, Jas. Ball	Govt. Statist's	6	12	Jarvis, Emma Sarah Elizabeth	Lunacy	29	42
House, Alfrad Edgar	Education	75	40	Jarvis, Henry Herbert	Lunacy	27	40
House, Fredk. Wm.	Law	85	16	Jeanes, Clement William	Public Health	114	14
Howard, John	Public Library	41	5	Jeanes, Hilda	Lunacy	30	1
Howard, John Andrew	Lands	95	39	Jeanes, John Isaac	Titles	91	8
Howard, John Thomas	Labour	30	8	Jeffery, Charles Francis	Lunacy	35	9
Howe, Mary Elizabeth	Lunacy	10	16	Jeffery, Charles Fredk.	Education	66	32
Howell, Edward George	Police	110	28	Jeffery, Eleanor	Lunacy	39	38
Howell, Fredk. Wm. Dann	Ports and Harbours	95	13	Jeffrey, Rosie Elizabeth	Education	71	29
Howells, Raymond Dixon	Lands	112	20	Jenkins, Ivor Alexander Morris	Lunacy	28	11
Howitt, Alexander McCrae	Public Works	107	47	Jenman, Frank Bryant	Taxation	53	2
Howson, Stanley	Education	79	16	Jennings, Edwd. Geo.	Children's Welfare	8	2
Hoy, Alice	Govt. Printer's	57	42	Jennings, Elizabeth Ann	Children's Welfare	8	36
Hubert, Sydney Albert	Lunacy	35	34	Jennings, Francis Richard	Titles	92	45
Hudson, Eliza Jemima	Lunacy	35	33	Jennings, Joseph	Education	67	30
Hudson, Ellen Caroline	Lunacy	35	33	Jennings, Samuel Thomas	Lands	98	14
Hudson, Herbert Russell	Education	64	21	Jennings, Thomas Henry	Gardens	103	35
Hudspeth, John	Public Works	108	4	Jensen, Harold	Lunacy	21	25
Hudspeth, William	Education	72	12	Jensen, Herbert	Lunacy	41	48
Hughes, Ada Elizabeth	Lunacy	36	26	Jensen, Jas. Christian	Education	79	32
Hughes, Edith Doris	Lunacy	42	33	Jensen, Percy	Lunacy	41	59
				Jermyn, Jane	Lunacy	24	17
Hughes, Eliza May	Lunacy	24	22	Jerram, Leonard Robert	Lunacy	37	24
Hughes, Florence Ida	Education	64	31	Jerram, Robt. Martin	Lunacy	37	12
Hughes, Frederick Arthur	Education	79	25	Jesep, Alexander Wm.	Education	67	21
Hughes, Hugh Owen	Govt. Printer's	61	36	Joachim, Ada Emma	Education	76	33
Hughes, Lucy Edith (Mrs.)	Govt. Printer's	59	14	Joel, Myer David	Education	76	33
Hughes, Olive Victoria	Lunacy	30	12	Johns, Fredk. Wm. Wallis	Law	83	16
Hughes, Wm. Augustus	Penal	16	7	Johns, David Murray	Penal	15	20
Hull, John	Lands	99	38	Johns, May	Lunacy	42	39
Hulme, Samuel Edgeley	Shorthand Writer's	6	9	Johns, William Carter	Education	63	21
Hume, George	Lunacy	18	10	Johnson, Alexander	Lunacy	48	12
Humphreys, John Alfd.	Lunacy	41	1	Johnson, Alfred Henry	Agriculture	116	17
Hunt, Chas. Sumner	Lands	96	8	Johnson, Chas. Harold	Public Health	115	1
Hunt, Patrick Daniel	Public Library	11	18	Johnson, Elsie Maud	Lunacy	30	23
Hunt, Stanley William	Lunacy	32	15	Johnson, Fredrick William	Education	70	19
Hunt, Wm.	Labour	122	2	Johnson, Harry Melbourne	Lands	106	10
Hunter, Andrew	Penal	13	37		Golding		
Hunter, Clara	Education	67	34	Johnson, Henry Edward	Lands	99	3
Hunter, Geo. Henry	Equity	83	35	Johnson, Joseph James	Titles	93	34
Hunter, John Alexander	Lunacy	31	29	Johnson, Martha	Lunacy	33	46
Hunter, John Edward	Lands	101	21	Johnson, Mary Hannah	Lunacy	19	40
Hunter, Stanley Burrell	Lands	112	18	Johnson, Thomas George	Taxation	20	56
Hunter, Wm. Arnold	Lunacy	27	55	Johnson, Thos. Lambert	Mines	113	29
Hurley, Aileen Hetty	Lunacy	25	4	Johnston, Chas. James Rupert	Agriculture	117	19
Hurley, Edward Giles	Taxation	53	44				
Hurley, Marion Frances	Lunacy	25	16	Johnston, Janet Little	Lunacy	33	8
Hurley, Thomas	Education	63	12	Johnston, John	Public Health	114	27
Hussey, Mary Agnes Veronica	Taxation	55	6	Johnston, Michael Joseph	Lunacy	31	40
				Johnston, Robert James Alexander	Lunacy	31	9
Hustler, Henry Joseph	Lunacy	35	1	Johnston, Robert Nairn	Agriculture	118	12
Hutcheson, Sydney	Taxation	51	54				
	McDonald						
Hutchinson, Elizabeth Irene	Lunacy	29	32				
Hutchinson, George Edwin	Public Library	11	22				
Hutchinson, James Patrick	Education	74	17				
Hutchinson, Patrick Joseph	Lunacy	37	32				
Hutchinson, Robert Francis	Taxation	51	11				

INDEX TO LIST OF OFFICERS—continued.

Name.	Department, &c.	Page.	No. on Page	Name.	Department, &c.	Page.	No. on Page
Johnston, Wm. Howard	Courts	89	17	Kenna, Richard Lawrence	Lunacy	18	11
Johnstone, Chas. Wm. Rickd.	Education	79	33	Kennard, Ernest Miller	Taxation	56	17
Jones, Albert	Agriculture	118	32	Kennedy, Arthur Edgar	Mines	113	8
Jones, Albert Thomas	Gardens	102	9	Kennedy, Denis James	Penal	16	6
Jones, Alfred Ernest	Gardens	103	10	Kennedy, Denis Patrick	Lunacy	44	18
Jones, Annie Maria	Lunacy	29	21	Kennedy, Edward	Audit	5	18
Jones, Arthur	Agriculture	117	41	Kennedy, John	Govt. Statist's	6	18
Jones, Arthur Balshaw	Education	65	17	Kennedy, Kathleen Con-	Lunacy	23	14
Jones, Arthur Thomas	Govt. Printer's	59	26	stance			
Jones, Bert William	Lunacy	45	5	Kennedy, Lawrence Hugh	Titles	91	17
Jones, Bertie Alfred	Titles	92	17	Kennedy, Lawrence Trant	Taxation	51	50
Jones, David Elliott	Education	77	6	Kennedy, Margaret	Taxation	54	25
Jones, Egbert	Lands	96	22	Kennedy, Margaret Lyell	Lunacy	30	7
Jones, Geo. Stephen	Education	80	19	Kennedy, Michael Francis	Govt. Printer's	61	29
Jones, Harold John	Education	89	2	Kennedy, Patrick	Health	114	9
Jones, Henry Norman	Labour	121	14	Kennedy, Patrick Gerald	Taxation	52	27
Jones, Henry Rupert	Lunacy	27	43	Kennedy, Stanley Michael	Titles	91	47
Jones, John Bowen	Lands	105	8	Kennedy, William	Lunacy	31	19
Jones, John Edward	Education	77	43	Kennelly, Martin Herbert	Taxation	57	25
Gustavus				Kennelly, Mary	Lunacy	46	25
Jones, Mary Abina	Taxation	50	7	Kennelly, Michael	Lunacy	37	46
Jones, Reginald Gordon	Labour	122	18	Kennewell, Ernest Pedroja	Education	75	24
Jones, Robert	Lands	100	8	Kenny, Jas. Francis Augus-	Education	80	24
Jones, Robert	Ports and Harbors	199	30	tine			
Jones, Ronald James	Lands	96	5	Kenny, John Meskill	Public Library	11	33
Clifford				Kenny, John Philip Louis	Mines	112	23
Jones, Stella Evelyn	Education	65	35	Kenny Joseph James	Taxation	57	28
Jones, Thomas Henry	Titles	92	12	Kont, Ernest Alfred	Audit	4	21
Jones, William	Education	81	29	Kent, James Leslie	Law	89	8
Jordan, Cyril Anthony	Education	76	30	Kent, John Reginald	Taxation	57	25
Jorgensen, Harold	Lands	96	35	Kent, John Thomas	Lunacy	27	36
Jose, John Davenport	Public Service Commr's	123	8	Kent, Walter Frederick	Inebriates	7	33
Joy, Chas. Jas.	Lands	191	12	Kermode, George	Public Works	108	25
Joy, Charles Wallace	Education	75	36	Kernick, Olivette Peters	Lunacy	39	25
Joy, John Clarence	Education	78	21	Kerr, Eveline Amelia Eliza-	Taxation	55	4
Joyce, Catherine	Lunacy	46	15	beth			
Joynt, Oswald	Lunacy	30	87	Kerr, James Matthew	Agriculture	119	2
Judd, Ruby	Lunacy	36	10	Kerr, James Southcombe	Penal	14	22
Juggernaut, Uriah	Lunacy	41	26	Kerrigan, Edward Francis	Treasury	48	9
Jukes, Ethel	Education	67	4	Kershaw, Jas.	Public Library	11	46
Juncken, Charles Henry	Education	72	11	Kettle, Monica Winifred	Taxation	65	29
Juncken, Norman Charles	Education	73	16	Ketts, Ellen	Children's Welfare	9	10
Jungwirth, William John	Premier's	19	27	Keys, Alfred Edward	Taxation	56	27
Just, Herrmann Chas.	Lunacy	19	1	Keys, Alfred Edwd.	Public Health	114	3
				Keys, Geo.	Ports and Harbors	111	8
				Keys, Wm. Henry Gordon	Agriculture	118	3
				Kick, Harold Thos.	Penal	16	31
				Kift, William Henry	Audit	5	34
				Kilbut, Gladys Irene	Lunacy	24	25
				Kilby, Gladys Boatrice Vic-	Lunacy	25	3
				toria			
				Kilduff, Tom	Public Works	107	46
				Killeen, John	Penal	16	11
				Killeen, Michael Leo	Law	38	9
				Killick, Robert Thomas	Govt. Printer's	62	2
				Kinder, Arthur James	Lunacy	24	5
				King, Alfred	Lands	104	4
				King, Archie Harold	Lunacy	27	31
				King, Benjamin Richard	Taxation	53	40
				King, Cecilia Frances Knctt	Lunacy	29	22
				King, Francis Norman	Education	72	37
				King, James	Education	67	6
				King, John	Lunacy	28	15
				King, Leo Alexander	Treasury	49	6
				King, Thos. George	Public Works	106	19
				Kingston, Geo. Fredk.	Education	81	34
				Kingston, Susan	Lunacy	21	47
				Kinross, Robert	Education	73	32
				Kinsella, Mary Agnes	Taxation	64	17
				Kinsman, Cyril William	Chief Secretary's	3	6
				Kirk, John	Penal	13	22
				Kirkpatrick, John	Education	80	12
				Kirkpatrick, Wm. Henry	Ports and Harbors	110	10
				Kitching, Henry	Penal	13	40
				Kitson, Gerald Evans	Statist's	6	14
				Kitson, John Sidney	Education	64	11
				Klesh, Otto	Govt. Printer's	58	3
				Klein, Annie Elizabeth	Lunacy	42	6
				Klein, Gertrude Mary	Lunacy	36	20
				Klein, James Morton	Lunacy	41	16
				Klemke, Elsie Mabel	Lunacy	23	17
				Knell, Clive Thos. Burrows	Statist's	7	13
				Knight, Andrew Thomas	Education	64	7
				Knight, Arthur Clarence	Lands	90	14
				Wm.			
				Knight, Cyril Frank	Law	83	6
				Knight, Edward Stanley	Agriculture	118	30
				Knight, Gladys Mary	Education	71	23
				Knight, Herbert George	Lunacy	19	8
				Knight, Hezekiah Phillip	Gardens	103	16
				Knight, Percival Arthur	Education	80	25
				Charles			
				Knight, Richd.	Law	85	2
				Knipe, Wm. John	Education	78	6
				Knowles, Ada Elizabeth	Education	70	35
				Knowles, Irene Winifred	Lunacy	40	28
				Knox, Margaret	Education	71	31
				Kosky, William Henry	Lands	97	41
				Krick, Dora Jane	Lunacy	39	8
				Krone, Basil Percy	Agriculture	117	28
				Kruger, Herbert Ford	Labour	122	9

INDEX TO LIST OF OFFICERS—continued.

Name.	Department, &c.	Page.	No. on Page.	Name.	Department, &c.	Page.	No. on Page.
Kucks, Wm. George	Taxation	52	20	Lewis, William Victor	Education	74	38
Kyte, Cecil Waylen	Lands	99	55	Ley, Jas.	Statist's	7	18
L.				L'Huillier, Amadie John	Lunacy	26	18
Laby, Ralph Edward	Penal	15	50	Lightfoot, Mary	Education	67	36
Lacey, Ann	Lunacy	42	1	Lightfoot, Robert	Penal	17	4
Lacey, Geo. Simmonds	Titles	91	12	Linaker, Hugh	Lunacy	25	34
Ladd, Harold William	Lands	98	6	Lidane, Catherine Elizabeth	Lunacy	45	46
Lafaye, Moysius Bridget	Lunacy	58	39	Limane, Margaret	Lunacy	39	41
Lahay, Julia Ann	Lunacy	48	46	Lind, William Alexr. Teas	Lunacy	18	1
Laidler, Gordon William	Law	90	27	Lindley, Frederick Francis	Lunacy	20	10
Laidler, Sarah	Lunacy	36	12	Ling, Lillian	Education	65	31
Laidler, William Percy	Lunacy	37	19	Link, Elizabeth Mary	Lunacy	43	40
Laing, Alexander	Lunacy	20	9	Linklater, Thomas Joseph	Taxation	57	4
Laity, Mary Catherine	Lunacy	25	2	Lister, Clarence Victor	Public Health	115	7
Lake, Thomas	Lunacy	37	28	Little, Robert	Penal	15	5
Lalor, James	Lands	96	21	Littlejohns, Raymond Tre-	Labour	121	8
Lalor, Peter	Lunacy	43	2	walla			
Lambert, John Richard	Titles	92	47	Littleton, John Patrick	Education	81	36
Lamont, Jas. Lucius	Taxation	50	19	Livock, Ernest John	Education	71	14
Lancaster, Mabel	Lunacy	36	4	Llewellyn, Harry Hayden	Titles	92	2
Lancaster, Wm. James	Education	74	22	Llewellyn, Sybil Audrey	Education	64	5
Lans, Alfred Beeson	Education	79	24	Lloyd, Clarice Annie	Education	66	22
Lans, Mary	Education	71	7	Lloyd, Clifford	Education	75	21
Lang, Walter William	Govt. Statist's	6	19	Lloyd, Frank Ernest	Taxation	51	10
Langdon, Herbert John	Lunacy	43	25	Lloyd, John	Titles	92	44
Langanbacher, Fredk. Wm.	Lunacy	36	32	Lloyd, Joseph Charles	Lunacy	37	43
Langford, Albert Ernest	Lands	99	32	Lloyd, Lionel	Ports and Harbours	109	33
Langford, Percival Charles	Education	66	30	Lloyd, Robert Paterson	Lunacy	31	43
William				Lloyd, Thomas James	Taxation	52	33
Langford, Stella Mary	Education	70	39	Lloyd, Wm. Henry	Chief Secretary's	7	32
Langford, William Arthur	Education	30	6	Lobb, Alice McKenzie	Lunacy	22	7
Langham, Arnold	Treasury	48	41	Locking, Henry Dodsworth	Lands	97	20
Langley, Alfred John	Govt. Printer's	60	6	Lockwood, Fredk. Bingham	Education	67	7
Langley, Charles Curtis	Govt. Printer's	60	8	Rogers			
Langley, George Turner	Education	70	6	Loftus, Martin Thomas	Taxation	54	2
Langley, Wm. Albert	Lands	105	4	Loftus, Claude Huddart	Education	79	35
Langslow, Stanley George	Public Health	114	29	Loftus, Thomas Arthur	Lunacy	36	33
Lovell				Lohmann, Victoria Conra-	Lunacy	25	6
Langtip, Ernest Walter	Public Works	166	17	dione			
Laugan, Denis	Penal	16	19	Lomax, John Alfred	Agriculture	117	18
Lannen, James Andrew	Lunacy	38	23	Loneragan, Elizabeth Cath-	Lunacy	46	6
Jarke, William Henry	Lunacy	37	44	rine			
Larkin, John Patrick	Ports and Harbours	109	19	Long, Chas. Richd.	Education	63	6
Larsen, Malvina	Lunacy	29	26	Long, Cyril Douglas	Treasury	48	26
Latham, Wm. James	Penal	14	35	Long, James	Lunacy	33	36
Lauder, Albert Victor	Fisheries	6	7	Long, Vera	Taxation	55	16
Lauenstein, Mortimer John	Lunacy	41	23	Long, Wm. Trevor	Lands	100	15
Laughton, Alex. Millar	Statist's	6	11	Longbottom, Ben. Wm.	Penal	13	13
Laugier, Pierre Jean Baptiste	Govt. Statist's	6	13	Longbottom, Thomas Brook	Penal	13	18
Lavall, Mary	Children's Welfare	9	13	Longridge, Annie	Lunacy	21	48
Law, Arthur James	Education	63	30	Longton, George Edward	Children's Welfare	8	19
Law, Mary	Lunacy	42	34	Lonquist, William Joseph	Education	75	42
Lawler, Christopher	Lunacy	27	21	Looney, Thos. Jas. Welling-	Lunacy	45	3
Lawler, Edward	Penal	12	32	ton			
Lawson, John Collingwood	Lunacy	19	19	Louch, Herbert David	Govt. Printer's	60	12
Lawrence, Frederick	Lunacy	31	13	Loughmane, John James	Penal	17	11
Lawrence, Louis Edward	Lands	96	30	Loughrey, James Charles	Education	63	23
Lawson, Albert Henry	Education	72	20	Loutit, George	Law	84	8
Lawson, Allen	Education	73	36	Love, Jas. Edward	Education	80	17
Lawson, Charles Graham	Labour	121	28	Love, Jas. Edward Clayton	Education	65	3
Lawson, John	Govt. Printer's	61	11	Love, Robert Alexander	Taxation	51	26
Lay, Charles Edward (seur.)	Lands	92	11	Love, Wm. Frederick	Titles	94	19
Lay, Charles Edward (junr.)	Lands	100	29	Lovegrove, Alfred William	Education	85	12
Leach, Edwin Isaac	Education	63	29	Loveridge, Marjorie	Education	69	16
Leach, John Albert	Education	63	4	Lovawell, Joseph Frank	Agriculture	116	28
Leahy, Daniel	Lunacy	26	40	George Foster			
Leahy, Wm. Rupert	Public Health	114	11	Low, Vera Isabell	Lunacy	33	13
Leckie, Matthew Campbell	Public Health	115	17	Lowden, Archibald William	Agriculture	118	42
Lee, Henry	Titles	92	40	Lowrey, Joseph Alphonsus	Courts	85	32
Lee, Ivor	Public Service Comm's.	123	9	Lowry, Albert	Lands	101	2
Lee, Mary	Children's Welfare	8	37	Lowry, Edward Nicholas	Lunacy	24	1
Lee, Morgan Alexander	Penal	14	6	Lowry, John Charles	Education	63	13
Slowman				Loyd, James Thomas	Audit	5	37
Lee, Thomas Norman	Agriculture	119	41	Ludvigson, Lawrence	Public Works	107	9
Lee, Violet Jane	Education	70	23	Emanuel			
Lees, Catherine de Hogton	Education	78	33	Lukies, Albert Roy	Education	78	33
Leffers, John	Public Health	114	24	Luly, Evan	Lands	97	29
Leggatt, Wm. Patrick	Taxation	56	12	Luly, Wm. Hy.	Lands	101	29
Le Grand, Louis Peter	Courts	86	2	Lumb, Thos. Francis	Education	79	36
Lehane, Catherine Elizabeth	Lunacy	47	14	Lumsden, Frederick George	Curator's	49	23
Leister, Irene Ellen	Lunacy	22	34	Lund, Carl Christian	Observatory	9	39
Lem, Gladys Esther Suie	Taxation	57	13	Lundy, Alexander Reece	Education	74	31
Laan				Lundy, Wm. Alexr.	Law	37	5
Lennox, Percival Gilbert	Public Health	115	19	Lunn, Wm. Joseph	Education	80	29
Lerew, Wm. Margrave	Agriculture	118	14	Lunt, John Thomas	Govt. Printer's	61	20
Leslie, Lisle Louis	Penal	14	16	Lutey, Isabelle Austral	Education	80	14
Letcher, Max	Education	78	27	Victoria			
Lethlean, Clarence Lloyd	Taxation	53	1	Lyall, John Ramsden	Education	70	3
Letten, Alice Linda	Lunacy	43	43	Lyster, Ada	Lunacy	45	30
Letten, Charles Francis	Lunacy	45	15	Lynch, Alice Vorincia	Lunacy	33	4
Levin, Ernest Arthur	Titles	93	24	Lynch, Denis	Lunacy	19	24
Lewis, Alfred Thos.	Law	82	1	Lynch, Gerard	Lands	104	37
Lewis, Ernest James	Education	73	9	Lynch, James	Audit	5	2
Lewis, Fred	Fisheries	6	1	Lynch, James	Penal	13	17
Lewis, Frederick Chas.	Police	10	15	Lynch, John	Lunacy	37	14
Lewis, Hilda	Titles	93	11	Lynch, John Denis	Public Library	12	7
Lewis, Reginald Jamieson	Explosives	5	44	Lynch, John Joyce	Crown Solicitor's	83	13
				Lynch, Mary Eileen	Taxation	55	20
				Lynch, Mary Stella	Lunacy	29	46
				Lynch, Matthew Thomas	Lunacy	40	16

INDEX TO LIST OF OFFICERS—continued.

Name.	Department, &c.	Page.	No. on Page.	Name.	Department, &c.	Page.	No. on Page.
Lynch, Michael	Titles	91	38	Mitthias, Doris	Education	98	5
Lynch, William	Penal	14	18	Mitthias, James	Lands	101	31
Lynch, Wm. Halbert	Lunacy	41	28	Matthew, John Alexander	Taxation	52	30
Lyon, David Grant	Education	76	9	Engles			
Lyons, Francis Thomas	Penal	14	19	Matthews, Frederick	Taxation	52	15
Lyons, John Gerard	Chief Secretary's	3	14	George Gladstone			
Lyons, Vincent Anthony	Police	10	20	Matthews, John Henry	Lunacy	44	28
Lyth, Thomas Joseph	Lunacy	35	6	Matthews, Michael Vincent	Ports and Harbors	109	23
Lyttle, Arthur John	Immigration	102	11	Matthews, Vivian John	Children's Welfare	8	20
				Oswald			
<b>M.</b>							
Mabbott, Fredk. Wedderburn	Executive Council	3	19	Matthews, William Albert	Lunacy	20	4
Mack, George	Public Library	11	52	Maxwell, Gershom	Courts	85	31
Madden, Archibald	Taxation	59	5	Maynard, John Francis	Chief Secretary's	4	3
Madden, Elizabeth	Govt. Printer's	59	5	Mayne, Leo	Mines	113	33
Madden, John Stanley	Titles	94	17	Mayo, Samuel Henry	Education	72	34
Madden, Monica Ellen	Lunacy	23	5	Meade, George	Lunacy	21	6
Madden, Richard George	Taxation	53	7	Meadows, John Meichlis	Public Works	106	33
Maddern, William George	Treasury	49	3	Meagher, Francis Patrick	Lunacy	27	25
Francis				Meagher, John Francis	Labour	122	11
Maddison, Robert Victor	Education	73	36	Meagher, John James	Premier's Office	10	30
Maddocks, Ronald	Education	78	3	Meier, William	Lunacy	20	28
Maddox, Ellen	Lunacy	47	7	Meehan, Alice	Education	67	5
Mags, Alexr. Wilton	Statist's	6	26	Meehan, Annie Forbes	Lunacy	22	29
Magree, Daniel	Lunacy	44	29	Meehan, John Francis	Law	35	4
Maguire, Thomas John	Public Health	114	35	Meek, Thos. Edwin	Treasury	48	2
Maguire, Thomas Joseph	Lunacy	31	4	Meeking, Ernest	Agriculture	118	1
Maher, Leonard Joseph	Penal	15	27	Meeny, Alice Gertrude	Lunacy	39	24
Mahlstedt, Albert Charles	Audit	5	31	Meeny, Wm. Martin	Lunacy	44	27
Mahon, Elliot George	Titles	94	36	Meser, Matthew	Lunacy	26	35
Mahon, Gerard Leo	Public Library	11	29	Melbourne, Ethel May	Lunacy	42	37
Mahon, Louis Patrick	Lunacy	31	8	Melbourne, William Francis	Lunacy	41	30
Mahoney, Patrick	Law	89	14	Mellis, James William	Public Health	115	16
Mahony, Augustus Theobald Mathew	Lunacy	25	43	Melody, Hannah	Lunacy	152	28
Mahony, Daniel James	Mines	112	19	Melville, Raymond	Agriculture	119	38
Mahony, George Gregory	Lands	97	42	Menser, Sarah Bessie	Govt. Printer's	59	12
Mahony, James	Law	92	7	Menzies, Frank Gladstone	Law	82	21
Mahony, Jeremiah	Lunacy	20	24	Menzies, James	Ports and Harbors	111	17
Mahony, Michael Alphon	Lunacy	21	32	Mepham, William Gordon	Education	75	10
Main, Wm. Leonard	Lunacy	41	17	Mercer, Louis Boyd	Lands	98	4
Malcolm, Alexr. Mark	Lands	96	33	Mercer, Wm. Joseph	Penal	16	27
Malcolm, Florence Irene	Titles	93	10	Mercovich, Bartholomew	Lunacy	33	22
Malin, Herbert Wm.	Education	72	32	Meredith, Frederic Ernest	Lunacy	27	53
Mallon, Francis	Public Library	12	18	Merfield, Charles James	Observatory	9	22
Mallon, James Edgar	Lands	97	45	Mériga, Myra Winifred	Taxation	54	36
Malone, Ethel Maud	Lunacy	46	1	Merrill, Wm. Francis	Law	96	26
Malone, Michel Jos. Cecil	Public Library	11	50	Merrin, William John	Police	10	3
Maloney, George	Lunacy	41	5	Merrillès, Creton Raoul	Public Health	115	2
Maloney, Leonard James	Education	80	20	Merritt, George	Public Works	106	1
Maloney, Mathew	Public Library	12	9	Merry, Charles William	Agriculture	118	7
Manley, Daniel	Taxation	51	62	Mesley, Arthur	Labour	121	29
Mann, John Rolfe	Lands	99	9	Metcalf, Charlie Howard	Education	68	20
Mann, Nora	Lunacy	23	3	Metzner, Hy. Fredk.	Treasury	48	30
Manners-Sutton, Violet	Taxation	57	12	Meyer, Albert Francis	Stamps	90	9
Marjorie				Christopher	Lunacy	40	13
Mannix, Denis Patrick	Equity	83	25	Meyer, Alfred	Lands	97	27
Mannix, Emelda	Taxation	53	26	Meyer, Henry	Public Library	12	3
Mannix, Francis Patrick	Penal	12	26	Meyer, Hilda Florence Mina	Taxation	60	8
Mannix, James	Observatory	40	29	Meyer, David John	Sheriff's	84	14
Mansell, Arthur Richard	Lunacy	46	20	Michell, Hector Ernest	Lands	100	20
Marchesi, Mary Magdalene	Lunacy	46	20	Henderson			
Mariner, Henry Thomas	Penal	15	25	Middleditch, Albert Walton	Education	78	26
Richard				Middleton, Charles Marsh-	Gardens	103	26
Mark, Adeline	Lunacy	22	26	man			
Marks, George Edward	Agriculture	116	35	Midgley, Charles Victor	Lunacy	32	12
Marr, Robert Sterne	Education	81	7	Miller, Leonard James	Education	69	37
Marshall, Alf. John	Lands	104	39	Miller, Donald Alexander	Titles	84	41
Marshall, Jas. Valentine	Lands	99	45	Miller, Jas. Taylor	Sheriff's	84	1
Marshall, John	Agriculture	119	10	Miller, Laurence Alexander	Education	81	18
Marshall, Nicholas	Ports and Harbors	111	18	Miller, Mary Eliza	Lunacy	22	19
Marshall, Thomas John	Taxation	52	17	Miller, Norman Wm.	Govt. Printer's	61	38
Martin, Albert Harris	Lunacy	37	35	Millett, Susan Honorah	Lunacy	46	21
Martin, Alfred Alexander	Education	67	43	Millman, Fred. Wilson	Lunacy	30	8
Glennie				Millman, John	Lunacy	31	31
Martin, Arthur McDonald	Lands	105	3	Mills, Edwin Thos.	Lunacy	45	17
Martin, Clarence Reeseigh	Lands	104	18	Mills, Florence Alice	Lunacy	22	37
Martin, Henry James	Lunacy	43	5	Mills, George Richard	Education	69	18
Martin, James Joseph	Titles	92	9	Mills, George Robt	Lunacy	43	23
Martin, John	Public Health	114	8	Mills, John	Titles	92	11
Martin, Peter	Lunacy	32	19	Mills, Matthew	Govt. Printer's	54	33
Martin, Richard	Children's Welfare	8	27	Mills, Stewart	Titles	94	26
Martin, William	Treasury	48	11	Millward, Alice	Education	71	33
Martin, William Henry	Lunacy	27	41	Millne, James Durrward	Ports and Harbors	111	12
Marwick, John Whitford	Courts	86	23	Millne, Wm. Prentice	Crown Solicitor	83	1
Marzorini, Francis Anthony	Labour	121	5	Minahan, Ann Bridget	Lunacy	45	50
Mason, Catherine Ella	Taxation	55	33	Minchin, Mathew James	Law	88	14
Mason, Frank Dixon	Lunacy	31	8	Minogue, Denis	Penal	17	28
Mason, Harry	Titles	93	16	Minogue, Denis	Lunacy	28	6
Mason, Leonard	Govt. Printer's	59	26	Mixer, Samuel Chas. Chif-	Electrical	109	17
Mason, Michael John	Penal	74	25	ford			
Mason, Findlay Cameron	Education	74	25	Mitchell, Alexander William	Titles	91	46
Masters, Edgar	Ports and Harbors	103	20	Mitchell, Blanche	Labour	122	22
Mateer, Eliza Jane	Lunacy	40	25	Mitchell, Ethel Fielder	Education	79	20
Mateer, Peter Sharon	Lands	101	3	Mitchell, Henry	Govt. Statist's	6	15
Mather, Walter John	Public Works	106	11	Mitchell, Henry Richard	Penal	13	8
Matheson, George	Agriculture	117	3	Perris			
Matheson, Leslie Norman	Education	72	6	Mitchell, James Alexr.	Lunacy	26	8
Matheson, Roderick	Taxation	51	53	Mitchell, Joseph Dingle	Public Works	106	16
				Mitchell, Leslie Fenet	Law	89	29
				Mitchell, Margaret	Lunacy	35	35



INDEX TO LIST OF OFFICERS—continued.

Name.	Department, &c.	Page.	No. on Page.	Name.	Department, &c.	Page.	No. on Page.
Mitchell, Stanley Hector	Ports and Harbours	109	25	Mulvany, Edward	Agriculture	116	23
Mitchell, Allan Joseph	Public Library	12	15	Mulway, Robt.	Govt. Printer's	61	24
Mitchell, Peter Patrick	Children's Welfare	8	16	Munday, George	Taxation	53	38
Mohan, Eliz. Hannah	Penal	15	38	Munro, Erle Falconer	Titles	93	49
Mohr, Harold Claude	Law	87	24	Murdoch, Chas. Arthur	Taxation	46	37
Mohr, Reginald Harry	Law	83	8	Murphy, Annie Catherine	Lunacy	22	28
Molan, John Leo	Treasury	48	38	Murphy, Bridget	Lunacy	108	20
Molan, Stanley Michael	Audit	5	15	Murphy, Chas. Hubert	Public Works	93	47
Molloy, Kate	Children's Welfare	8	35	Murphy, George Francis	Titles	5	30
Molloy, Martha	Lunacy	23	19	Murphy, Harold Gordon	Audit	91	11
Moloney, Annie Teresa	Lunacy	29	35	Murphy, Henry	Titles	34	28
Moloney, John	Courts	86	1	Murphy, James	Lunacy	99	39
Molony, Ada Eileen	Education	70	11	Murphy, Joseph James	Lands	43	8
Molony, John Francis	Agriculture	119	31	Murphy, Margt.	Lunacy	27	32
Molphy, Thos. Aloysius	Govt. Statist's	6	16	Murphy, Michael Wm.	Lunacy	55	41
Monaghan, John Joseph	Lunacy	33	30	Murphy, Murtagh	Taxation	31	35
Montefiore, Albert Harold	Education	81	26	Murphy, Richard	Lunacy	99	18
Montgomery, Christina	Education	64	27	Murphy, Thos.	Lands	103	8
Smith				Murphy, Timothy	Gardens	84	16
Moon, Francis Herbert	Lands	101	7	Murray, Albert James	Lunacy	10	14
Arthur				Murray, Allison	Education	75	41
Mooney, George Patrick	Taxation	53	39	Murray, George	Penal	15	37
Mooney, William	Lunacy	26	41	Murray, Kathleen (Mrs.)	Lands	97	17
Moore, Alexander	Govt. Printer's	58	34	Murray, Leslie Stewart	Children's Welfare	8	28
Moore, Emily May	Lunacy	33	34	Murray, Marie Madeline			
Moore, Ernest John	Education	72	8	Maxwell			
Moore, Frank	Public Works	106	6	Murray, Wm.	Lands	101	14
Moore, Frank Allen	Titles	94	16	Murtagh, Clarice Catherine	Lunacy	24	15
Moore, Frank Roberts	Law	92	34	Mustow, Edward Downing	Law	88	1
Moore, Harry	Lands	98	15	Primrose			
Moore, Henry Wm	Lands	103	50	Mustow, John Duncan	Law	87	12
Moore, John	Penal	15	14				
Moora, Wm. Joseph Walter	County Court	84	24				
Moran, Agnes Brown Barr	Lunacy	13	36				
Moran, Hugh Stanislaus	Lunacy	35	12				
Moran, Jas. Errick	Lunacy	21	42				
Moran, Jas. Joseph	Lunacy	33	16				
Moran, Patrick Alfred	Lunacy	34	33				
Moran, Peter Alphonso	Lunacy	27	18				
Moran, Peter Henry	Lunacy	19	23				
Morcum, Afton Michael	Lands	97	38				
Donovan							
Morgan, Mary	Lunacy	23	1				
Morgan, William Eilevelyn	Chief Secretary's	4	9				
Moriarty, Margaret	Lunacy	45	42				
Moriarty, Mary Kate	Lunacy	45	35				
Morison, Myrtle Hilda	Taxation	54	19				
Morland, Robert Andrew	Lunacy	34	32				
Mornane, Thomas Francis	Lands	97	32				
Edington							
Mornement, Cecil Wallis	Taxation	56	38				
Moroney, John Aloysius	Observatory	9	24				
Morphett, Wm. Stanley	Public Library	12	16				
Morris, Arthur Ernest	Agriculture	118	5				
Morris, Elsie Lilian	Education	78	10				
Morris, Fredk. Pitman	Courts	90	2				
Morris, Geo. Heath	Taxation	52	19				
Morris, James Demetrius	Taxation	58	2				
Morris, Patrick Francis	Herbarium	103	44				
Morrison, Alfred Charles	Penal	19	7				
Morrison, Andrew Russell	Lunacy	16	20				
Morrison, John Joseph	Education	79	34				
Morrison, Leslie Shirley	Lands	96	13				
Morrison, Nellie Jessie	Education	69	15				
Morrison, Robert Alexander	Lands	99	57				
Morriss, Francis Walter	Treasury	48	37				
Cooper							
Morriss, Reginald George	Agriculture	118	6				
Morriss, Stuart Vernon	Taxation	52	36				
Morrissey, Thomas	Penal	15	17				
Morrow, Harry	Education	77	5				
Mortimer, Francis Patrick	Law	83	9				
Morton, Charles James	Agriculture	119	7				
Moss, Arthur	Public Works	106	23				
Moss, Bruce Stanley	Lunacy	41	50				
Mossop, Wm. Joseph	Public Library	11	25				
Mott, Fenelon De La	La Survey	103	46				
Motte							
Moule, Alfred Edward	Gardens	103	3				
Mountjoy, Edwin Richd.	Audit	1	26				
Mountjoy, Frank Peter	Immigration	102	3				
Mountjoy, Percy Lionel	Taxation	52	6				
Harward							
Moylan, Anna Maria	Lunacy	32	36				
Moy Ling, Josiah	Law	87	14				
Moysey, George Phillip	Lands	97	15				
Mudford, John Isaac	Education	75	20				
Mudie, Charles Forbes	Education	75	29				
Muir, George Menzies	Lunacy	25	31				
Mulcahy, Horace Stanley	Law	83	42				
Mulcahy, Lawrence Wm.	Govt. Statist's	7	6				
Mulhall, Wm. Patrick	Govt. Printer's	58	10				
Mullaly, John Henry	Agriculture	116	3				
Mullaly, Maurice Allan	Taxation	56	37				
Mullen, Peter	Lunacy	44	34				
Mullens, Bryan	Lunacy	10	19				
Muller, William Joseph	Lunacy	23	22				
Mullett, Hubert Arthur	Agriculture	116	32				
Mullins, Kathleen Victoria	Lunacy	36	16				
Mullins, Michael	Penal	13	34				
Mullins, Wm. Redmond	Lunacy	21	36				
McAliece, Crawford George	Law	91	29				
Haworth							
McAllister, Henry Maxwell	Law	84	21				
McAllister, Kenneth Archibald	Lands	100	16				
McAllister, Wm. Edward	Titles	92	14				
McAnulty, Paul Albert	Govt. Statist's	6	27				
McArdle, Daniel Joseph	Govt. Statist's	7	24				
McArdle, John	Public Works	107	2				
McArdy, Margaret	Lunacy	37	24				
McArthur, George William	Law	94	30				
McAuliy, Albert Victor Corneilus	Ports and Harbours	110	14				
McAvey, Wm. Percival	Education	77	31				
McCabe, Chas. Stewart	Public Works	109	7				
McCaffrey, John	Taxation	51	5				
McCahery, Anastasia	Lunacy	29	34				
McCallum, Alexr. Duncan	Law	92	22				
McCallum, Colin Alexander	Public Library	11	7				
McCallum, Peter	Law	88	15				
McCance, Donald Millan	Education	74	6				
McCann, John Bryan	Govt. Printer's	61	34				
McCarthy, Augusta	Lunacy	42	26				
McCarthy, Honora	Lunacy	23	30				
McCarthy, John	Lunacy	37	13				
McCarthy, John Joseph	Taxation	36	19				
McCarthy, Kate	Lunacy	35	40				
McCarthy, Mary Ann Ellen	Lunacy	24	21				
McCarthy, Patrick	Lunacy	31	7				
McCarthy, Wm. Alexander	Lunacy	34	27				
McCartney, Wm. Robert	Lunacy	24	7				
McCashney, James Leonard	Agriculture	118	26				
McColl, Stanley Roy	Agriculture	119	19				
McCormack, Thomas James	Lands	95	7				
McCormack, Eileen Emma	Lunacy	17	3				
McCormack, James Robt.	Penal	15	1				
McCormack, John	Lunacy	45	2				
McCormack, William John	Lunacy	19	18				
McCormick, Cassie	Lunacy	31	28				
McCormick, Michael	Agriculture	120	2				
McCormick, Peter Thomas James	Education	72	1				
McCracken, John	Lunacy	34	12				
McCready, Ethel Catherine	Lunacy	26	20				
McCree, James Frederick	Lunacy	41	37				
McCully, John	Education	69	5				
McCutchan, Ralph Mainwaring	Titles	94	15				
McDermott, Hugh Arthur	Lands	97	3				
McDermott, Jas. Sumner	Statist's	7	19				
McDonagh, Annie	Lunacy	50	23				
McDonald, Alex. Wm.	Taxation	33	11				
McDonald, Arthur Leopold Gladstone	Public Library	11	9				
McDonald, Donald	Ports and Harbours	110	30				
McDonald, Elsie Maud	Education	70	42				
Macdonald, Ethel Mary Cumming	Education	70	38				
McDonald, George Duncan	Taxation	53	34				
McDonald, Gertrude Mary	Taxation	51	31				
McDonald, Herbert John	Penal	17	16				
McDonald, Hilary Richard	Law	85	20				
McDonald, Hugh Sheridan	Taxation	62	13				
McDonald, James	Lunacy	37	27				
McDonald, James Graut	Lunacy	27	10				
McDonald, Jessie Buchanan	Education	71	11				
MacDonald, John Raynor	Lands	104	31				

INDEX TO LIST OF OFFICERS—continued.

Name.	Department, &c.	Page.	No. on Page.	Name.	Department, &c.	Page.	No. on Page.
McDonald, Joseph Charles	Titles	93	45	McLaren, David Crystal	Public Works	107	10
McDonald, Kathleen Margaret	Education	68	13	McLaren, Francis Cromwell	Lunacy	41	24
McDonald, Leslie Graham	Public Service Commissioner's	123	7	McLaren, Wm. James	Lunacy	41	24
McDonald, Mabel Sophia	Lunacy	32	26	McLean, Charles	Law	85	23
McDonald, Margaret Eileen	Lunacy	23	16	McLean, Henry Geo.	Agriculture	120	3
McDonald, Mary	Lunacy	36	11	McLean, James Brown	Public Works	107	21
McDonald, Matilda Mary	Lunacy	42	32	McLean, John	Lunacy	25	48
McDonald, Peter	Treasury	48	14	McLennan, Angus	Agriculture	120	7
McDonald, Stanley James	Titles	48	14	McLennan, James	Titles	91	13
McDonald, Wm. Henry	Education	91	10	Macleod, Barbara Gunn	Lunacy	46	31
McDonell, Alexander	Education	81	5	McLeod, Frank	Penal	17	30
McDowell, Gordon Maxwell	Taxation	68	33	McLeod, George Kenneth	Lands	95	25
McElgunn, Thos. Joseph	Taxation	56	5	McLeod, Margaret Marie Ethel	Lunacy	30	30
McEvoy, Mary	Lunacy	53	58	McLeod, Stanley Kenneth	Lands	101	23
McFarland, Robert	Public Works	29	6	McMahon, Anna Marie	Taxation	56	32
Macfarlane, Agnes	Lunacy	107	17	McMahon, Catherine Mary	Lunacy	29	27
Macfarlane, Charles Allister	Agriculture	36	24	McMahon, James	Govt. Printer's	42	3
Macfarlane, Rupert Duncan	Law	119	37	McMahon, John	Penal	14	39
McFeeters, David Wm.	Public Library	36	19	McMahon, Kate	Lunacy	29	14
McGaan, James Leslie	Courts	11	36	McMahon, Kathleen Beatrice	Taxation	55	1
McGann, Arthur Thomas	Lunacy	37	16	McMahon, Mary Ellen	Lunacy	23	8
McGann, Chas. James	Penal	31	39	McMahon, Wm.	Labour	121	36
McGann, John William	Penal	14	42	McMenamin, Arthur James	Lands	105	6
Maegibbon, James Charlton	Premier's	17	24	McMillan, Emily May	Lunacy	23	10
McGie, Albert John	Lunacy	10	38	McMillan, Jamieson Le Huray George	Lands	98	1
McGill, Dora	Lunacy	38	9	McMillan, Jessie Louisa	Lunacy	36	19
McGillivray, John Allister	Statist's	33	16	McMullin, Edward, George Manuel	Taxation	57	2
McGillivray, Lillian Caroline	Education	7	21	McNab, Elizabeth Jane	Lunacy	39	45
McGowan, Allan	Penal	66	1	McNab, Wilhelmina Isabel	Lunacy	39	43
McGrath, Frank Leo	Chief Secretary's	17	15	McNamara, Chas. Chatterton	Education	77	1
McGrath, John Francis	Lunacy	8	8	McNamara, Daniel Vincent	Lands	95	11
McGrath, John Thomas	Lunacy	45	6	McNamara, Francis	Ports and Harbors	109	22
McGrath, Katherine	Lunacy	27	44	McNamara, Francis Thomas	Imposts	90	17
McGrath, Mary Ellen	Lunacy	47	12	McNamara, John	Law	85	17
McGrath, Patrick Daniel	Penal	42	15	McNamara, Sydney Walter	Labour	121	18
McGrath, Thomas Charles	Lunacy	16	14	McNamara, William Francis	Education	77	49
Lennox		31	13	McNamee, William John	Penal	17	8
McGreal, Martin Thomas	Lunacy	20	31	McNeece, John Moore	Education	70	14
McGregor, John Duncan	Education	78	5	McNicol, Harry	Lunacy	33	32
McGuigan, Eliza Jane	Lunacy	38	26	McPherson, Ewen	Lunacy	28	17
McGuinness, Henry	Lands	101	8	McPherson, Jno. Wm.	Lands	101	16
McGuire, John	Children's Welfare	8	44	McQuinn, Cardwell David Jas. Zacharias	Education	64	25
McIlroy, Wm.	Public Service Commissioner's	123	2	McRae, Doris Mary	Education	66	10
McIndoe, John Buchanan	Labour	122	30	McRae, James	Education	63	3
McInerney, Thomas	Public Works	107	16	McRae, John	Titles	91	20
McInerney, John	Penal	17	6	McRae, Percy Duncan	Agriculture	117	16
McInerney, Margaret Sabina	Taxation	54	13	McShane, Eric Rosalind	Lunacy	33	7
McInnes, Alex.	Curator's	49	21	McSpeerin, Arthur	Govt. Printer's	61	23
McInnes, Dugald	Penal	15	13	McSpeerin, Hartwell John	Govt. Printer's	58	33
McInnes, John William	Chief Secretary's	3	12	McSwan, Donald James	Lunacy	27	9
McInroy, Alexander	Ports and Harbors	111	26	Aspinall			
Macintosh, Dorothy Stewart	Lunacy	39	31	McSweeney, Hannah Agatha	Lunacy	29	25
Macintosh, Malcolm	Titles	91	23	McSweeney, John Edward	Taxation	53	18
Macintosh, Malcolm	Children's Welfare	8	41	McSweeney, John Michael	Taxation	53	52
Macintosh, Sarah	Lunacy	22	2	McSweeney, William	Taxation	51	84
Macintosh, Wm. Wishart	Public Works	108	19	McTaggart, Robert Scott	Agriculture	117	17
McIntyre, Archibald	Lunacy	31	18	McTavish, John Kenneth	Public Works	106	8
McIntyre, Eva Jane	Penal	15	42	McTavish, Leonard Gollan	Titles	92	19
McIntyre, Jane Alice	Lunacy	22	13	McTavish, Norman Victor	Lands	95	20
Maciver, Leo Aloysius	Lands	89	25	McTheigh, Mary	Lunacy	39	10
MacIver, Roderick	County Court	84	18				
MacIver, William	Lands	95	1	Nance, Mary	Lunacy	31	25
McKay, Donald	Education	77	12	Nash, Winifred Mary	Education	73	46
McKay, Dorothy Adelaide	Education	64	42	Naughton, Johanna	Lunacy	42	2
McKay, Kate	Labour	122	20	Naylor, Rupert George St. John	Lunacy	40	1
McKay, Lucy May	Education	70	90	Neal, Edgar French	Children's Welfare	8	24
McKay, Normau	Agriculture	120	5	Neal, Edgar Harold	Agriculture	116	22
McKendrick, Alexr. John	Audit	5	28	Neal, Rex Raymond	Lands	99	12
McKenna, John	Penal	17	5	Neath, Alfred Thomas	Gardens	102	24
McKenna, John Francis	Penal	13	11	Neely, James	Lunacy	35	10
McKenna, John Leonard	Education	78	13	Neeson, Patrick John	Public Works	109	8
McKenna, Vincent Joseph	Titles	92	18	Neighbour, Amy Elizabeth	Lunacy	39	4
McKenzie, Alexander	Education	64	12	Neivaudt, Jas. Gende's	Children's Welfare	8	21
McKenzie, Alfred Albert Edward	Ports and Harbors	109	38	Nelson, Harman	Ports and Harbors	111	6
McKenzie, Annie	Penal	15	40	Nelson, Keith Bruce	Education	72	24
McKenzie, Annie (Mrs.)	Govt. Printer's	59	1	Nelson, Vincent Thomas	Children's Welfare	8	12
McKenzie, Aubrey Duncan	Public Works	199	4	Nestor, Mary Alecia	Lunacy	25	8
McKenzie, Catherine	Education	69	46	Neumann, Albert Victor	Lunacy	27	37
McKenzie, Duncan	Public Works	107	19	Neville, Annie	Lunacy	46	29
McKenzie, George	Lunacy	27	24	Neville, Jas. Flett	Public Works	108	5
McKenzie, John	Lunacy	32	14	Nevin, Frank	Public Library	11	27
McKenzie, Mary Evaline	Lunacy	30	42	Newbold, Edmund Walter	Taxation	51	37
McKenzie, Mervyn Raymond	Lands	97	10	Newcombe, Willfred Edgar	Health	114	26
McKenzie, William James	Education	77	9	Newey, Amy Eleanor	Lunacy	40	27
McKeogh, Veronica Irene	Lunacy	33	5	Newman, Thomas Ferguson	Lunacy	20	18
McKeone, Thomas Joseph	Law	84	3	Newton, Alfd. Herbert	Ports and Harbors	110	11
McKeown, Leighton Melbourne	Lands	100	32	Newton, Arthur	Labour	121	16
Mackey, Studley Centennial	Taxation	62	14	Newton, William James	Gardens	103	24
McKibbin, James Andrew	Lunacy	49	21	Neylan, Michael	Lunacy	20	5
McKinnon, Allan Peter	Lunacy	25	46	Neyland, Edwd. Christopher	Taxation	56	6
McKinnon, Harold Vincent	Taxation	53	8	Nichol, George	Lunacy	37	7
McKinnon, Hugh	Lunacy	21	2	Nichol, Henry	Taxation	53	33
McKinnon, John	Lunacy	32	1	Nichol, John Robinson	Police	9	32
McLachlan, Dugald	Education	61	14				
McLachlan, Hugh Henry	Lands	98	27				
McLachlan, Mary	Lunacy	22	31				
McLachlan, Norman Kennedy	Law	82	13				

INDEX TO LIST OF OFFICERS—continued.

Name.	Department, &c.	Page.	No. on Page.	Name.	Department, &c.	Page.	No. on Page.
Nicholas, Edgar John	Law	86	16	O'Dee, Albert Hector James	Police	10	6
Nicholas, Evelyn	Penal	15	33	Odgers, Victoria Jean	Education	68	8
Nicholas, Sarah	Penal	15	33	O'Donahoo, Alan Kemp	Taxation	53	41
Nicholas, William Blanchard	Lunacy	20	29	O'Donnell, Eileen Mary	Lunacy	39	37
Nicholls, Frank Hewitt	Education	74	11	O'Donnell, Ellen	Lunacy	38	38
Nicholls, George Gray	Chief Secretary's	3	21	O'Donnell, James	Lunacy	37	15
Nicholls, Jack Randle	Lands	97	5	O'Donnell, James	Lunacy	37	17
Nicholls, Walter Henry	Education	75	46	O'Donnell, Kathleen Veronica	Lunacy	39	18
Nicholls, Walter Hewitt	Agriculture	117	42	O'Donnell, Mary Gertrude	Education	67	37
Nichols, William Jean	Lands	96	3	O'Dowd, Amergin Oisín	Titles	90	36
Nicholson, Flora May	Lunacy	38	36	O'Dowd, Bernard	Law	82	4
Nicholson, Marjory Joyce	Education	77	38	O'Driscoll, Eugene Andrew	Taxation	50	31
Nicholson, Muriel Elyia	Taxation	57	14	O'Dwyer, Emma	Lunacy	39	11
Nicol, Harold Edward	Education	76	16	O'Dwyer, Eugene	Taxation	56	23
Nicol, Robert Johnson	Education	73	19	O'Farrell, James	Penal	14	27
Nilsson, Gustav	Penal	13	2	O'Farrell, Martin Francis	Lunacy	23	7
Nilsen, Oliver Emanuel	Education	78	31	O'Farrell, Patrick	Penal	13	16
Nimmo, Joseph	Lunacy	19	9	Ogge, James Patrick	Statist's	7	27
Nisbett, Hugh Fleming	Lands	100	6	Ogilvy, Elizabeth	Lunacy	36	2
Nixon, Albert	Treasury	49	2	Ogilvy, Emily Beatrice	Lunacy	35	38
Nixon, John Edward	Lunacy	45	4	O'Grady, David Wm.	Law	85	10
Nolan, Daniel Patrick	Lunacy	43	15	O'Grady, Edmund Edward	Law	83	19
Nolan, James	Lunacy	37	30	O'Grady, John Patrick	Lunacy	38	12
Nolan, Marion	Lunacy	22	30	O'Grady, Piers	Lunacy	21	34
Noonan, Ambrose	Law	37	13	O'Halloran, John	Penal	16	12
Noonan, Johanna Helena	Lunacy	53	2	O'Hanlon, Kevin Kelly	Stamps	90	18
Norman-Bail, Jesse James	Lands	101	9	O'Hanlon, William Patrick	Govt. Statist's	7	5
Normand, Robt.	Crown Solicitor's	52	24	O'Hara, John	Stamps	90	14
Normand, Robert Casley	Law	82	3	O'Hara, John Fox	Equity	83	34
Norris, Fredk. Wm. Thos.	Law	89	4	O'Hara, John Jas.	Public Health	114	4
North, Arthur Edwin	Govt. Printer's	58	26	O'Hara, William Alphonsus	Courts	86	4
North, Edgar Alexr.	Lunacy	25	27	O'Kane, James Dominick	Lunacy	27	47
Northey, William John	Lands	98	37	Oke, Herbert John	Education	67	28
Norton, Henry Breakett	Agriculture	118	33	O'Keefe, Eileen Margaret	Lunacy	35	42
Nugent, James Patrick	Education	76	17	O'Keefe, Eileen	Lunacy	30	21
Nugent, Jesse	Lunacy	22	17	O'Keefe, Thomas	Lunacy	33	38
Nugent, Lilly Davis	Lunacy	45	47	O'Keefe, Veronica	Lunacy	30	18
Nugent, William Edward	Lands	98	10	Oldham, George	Immigration	102	6
Nulty, John	Penal	12	27	O'Leary, Arthur	Law	89	10
Nunan, Wm. Francis	Courts	83	29	O'Leary, Dorothy Anastasia	Lunacy	42	20
Nunn, William	Licences Reduction	7	36	Honorah			
Nutting, George Jeffries	Lands	104	16	O'Leary, Leo. Francis	Education	80	7
				O'Leary, Timothy	Lunacy	25	40
				Oliver, Walter James	Govt. Printer's	61	43
				Oliphant, Marie Claire	Education	71	8
				O'Loughlin, John Charles	Lunacy	37	29
				O'Loughlin, John James	Lunacy	44	19
				O'Malley, Wm. Patrick	Law	82	15
				O'Mara, Wm. Philip	Public Works	108	11
				O'Meara, Francis Martin	Law	87	17
				O'Meara, Joseph	Lunacy	25	35
				O'Meara, Maud Evelyn	Lunacy	30	2
				O'Meara, Timothy Michael	Lands	95	36
				O'Neil, John Webb	Audit	5	33
				O'Neill, Arthur Hopetown	Health	114	10
				Gibbons			
				O'Neill, Edward Lawrence	Govt. Printer's	59	42
				O'Neill, Francis Wm.	Crown Solicitor's	82	26
				O'Neill, Hugh Francis	Taxation	52	29
				O'Neill, Hugh Joseph	Children's Welfare	8	6
				O'Neill, Hugh Joseph	Law	88	16
				O'Neill, Rupert	Chief Secretary's	3	11
				O'Neill, William Jas.	Lands	93	34
				Ord, Cyril Penrose	Lunacy	35	3
				Ord, Harold Hilyard	Lunacy	35	37
				Ord, Martin	Lunacy	34	6
				O'Reilly, Patrick	Agriculture	118	40
				O'Reilly, Terence	Penal	16	16
				Organ, Edward	Lunacy	23	21
				Orgill, William Henry	Public Works	108	9
				O'Riordan, Timothy	Lunacy	28	24
				Ormandy, George Stanley	Education	65	27
				Orr, Thomas	Lands	95	6
				Orr, Thomas Augustus	Law	91	40
				Osborn, John Henry	Lands	97	14
				Osborne, George Alfred	Education	63	26
				Osborne, George Edwin	Lands	100	34
				Osborne, Hector Harold	Education	74	18
				Montgomery			
				Osborne, Robert Arthur	Public Works	106	26
				O'Shea, Joseph Michael	Lunacy	33	34
				O'Shea, Walter Francis	Penal	17	2
				O'Sullivan, Cornelius	Public Works	107	1
				O'Sullivan, Eugene	Penal	16	3
				O'Sullivan, Geoffrey	Penal	16	8
				O'Sullivan, John	Lunacy	20	20
				O'Sullivan, Wm. Eugene	Education	75	22
				Josiah			
				O'Toole, Geo.	Labour	121	3
				O'Toole, Michael Patk.	Health	114	23
				O'Toole, Patrick Simon	Penal	17	20
				Ottaway, Leslie Vernon	Education	65	22
				Ottery, Wm. Charles	Lands	98	9
				Ottery, Vincent Oliver	Courts	86	15
				Otten, Philip George	Ports and Harbors	111	13
				Overman, Arthur Jas.	Immigration	102	18
				Owen, Clarence Meredith	Education	80	8
				Owen, John Herbert	Lands	97	22
				Owen, Walter Philip Hy.	Treasury	48	20

INDEX TO LIST OF OFFICERS—continued.

Name.	Department, &c.	Page.	No. on Page.	Name.	Department, &c.	Page.	No. on Page.
P.				Peters, Leslie ...	Lunacy ...	31	11
Paas, Sydney Young ...	Taxation ...	52	28	Pethard, Wm. Henry ...	Lands ...	96	11
Paigham, Mervyn Roy ...	Taxation ...	56	33	Petrie, George Alexander ...	Lunacy ...	31	1
Padley, George ...	Police ...	10	12	Pett, Harry ...	Penal ...	16	8
Page, Philip Guy ...	Taxation ...	53	48	Pettigrew, William Francis ...	Lunacy ...	32	6
Page, Robert John ...	Education ...	73	42	Peverill, Augustus Albert ...	Lands ...	95	2
Paice, George Campbell ...	Labour ...	122	14	Peverill, Edwin Arthur ...	Taxation ...	50	18
Melkilejohn				Phair, Arthur Henry ...	Govt. Printer's ...	59	43
Paige, Richard Glen ...	Lunacy ...	37	19	Phelan, Annie ...	Lunacy ...	38	29
Paige, Robert Lyndon ...	Law ...	86	20	Phelan, James ...	Public Works ...	167	15
Paine, Charles Edward ...	Govt. Printer's ...	59	23	Phelan, Mary Ellen ...	Lunacy ...	45	29
Paine, Duke Douglas ...	Taxation ...	50	3	Phillips, Arthur Edwin Hy. ...	Public Library ...	11	16
Palmer, Clara Elizabeth ...	Children's Welfare ...	8	34	Phillips, George Rennie ...	Education ...	67	24
Calley				Phillips, Henry ...	Lunacy ...	41	7
Palmer, Edmund Andrew ...	Lunacy ...	43	27	Philpot, Montague ...	Education ...	30	1
Palmer, Leonard Keith ...	Lunacy ...	19	4	Philpott, Albert John Wm. ...	Lunacy ...	30	35
Pardy, Maximilian Geoffrey ...	Titles ...	94	3	Phipps, James Norman ...	Police ...	10	19
Frank				Pick, Stanley Alan ...	Public Library ...	11	31
Parker, Alfred Ernest ...	Chief Secretary's ...	3	7	Pilkington, Mary ...	Lunacy ...	30	25
Parker, Dorothy Rose ...	Lunacy ...	39	14	Pilloud, Lucien ...	Agriculture ...	117	38
Parker, Ernest Albert ...	Treasury ...	48	21	Pinches, Percy John ...	Lunacy ...	26	4
Parker, George Edward ...	Education ...	63	18	Pinniger, George Stewart ...	Survey ...	103	45
Parker, Henry Walter ...	Education ...	65	5	Pitcher, Martha ...	Lunacy ...	39	23
Parker, Hutchinson ...	Lunacy ...	15	20	Pitt, Ernest Roland ...	Public Library ...	11	1
Parkes, Allan Eldridge ...	Accident Insurance ...	4	14	Pitt, Frederick Wm. ...	Govt. Printer's ...	58	25
Parkinson, Letitia Lavinia ...	Lunacy ...	45	36	Pitt, Henry Arthur ...	Treasury ...	48	1
Parr, George Everton ...	Labour ...	121	15	Pittard, Doris ...	Education ...	70	40
Parr, John Henry ...	Public Works ...	107	30	Pittard, Edward Jas. ...	Taxation ...	58	48
Parr, Robert Francis ...	Courts ...	87	2	Place, William Thomas ...	Education ...	80	33
Parr, Walter James ...	Treasury ...	48	17	Platt, Thos. ...	Mines ...	113	23
Parson, Archibald Arthur ...	Public Works ...	108	12	Platts, Maurice Claude ...	Lands ...	96	1
Parsons, Geo. Wm. ...	Govt. Printer's ...	58	30	Pleydell, Leslie Frederick ...	Treasury ...	49	16
Parsoe, Emily ...	Education ...	66	2	Pobjoy, James Francis ...	Lands ...	95	32
Parsoe, Wm. John Vincent ...	Law ...	93	20	Pochock, Charles John ...	Govt. Printer's ...	59	30
Patena, John Francis ...	Lands ...	99	61	Podger, Robert Charles ...	Lunacy ...	35	15
Pater, Doris Ferguson ...	Education ...	69	31	Pollard, John Luscombe ...	Titles ...	94	1
Paton, Annie Victoria ...	Govt. Printer's ...	59	2	Pollock, Clarence James ...	Lands ...	97	30
Louisa				Edward			
Patterson, Isabella Gordon ...	Lunacy ...	29	15	Pollock, Robert ...	Public Works ...	106	9
Patterson, James ...	Law ...	98	22	Poole, Dick ...	Agriculture ...	119	8
Patterson, Walter Chas. ...	Taxation ...	54	7	Poole, James Robert ...	Lands ...	104	1
Patterson, Wm. Henry ...	Titles ...	91	4	Pope, Eliza Ella ...	Education ...	86	36
Patterson, William John ...	Education ...	72	33	Porter, Arthur Victor ...	Lunacy ...	23	27
Paton, James Noel ...	Education ...	75	47	Porter, Douglas Stanford ...	Gardens ...	103	29
Patten, John Talbot ...	Taxation ...	53	29	Porter, Joseph Robt. ...	Taxation ...	54	1
Patterson, Rebecca ...	Lunacy ...	21	44	Porter, Josiah Whitfield ...	Penal ...	17	7
Patterson, Reginald Donald ...	Taxation ...	51	22	Porter, Marjory ...	Lunacy ...	26	32
Pattison, Herbert ...	Chief Secretary's ...	4	6	Porter, Wm. ...	Lands ...	100	28
Patton, Jessie Christina ...	Lunacy ...	30	17	Porter, Wm. Thos. ...	Agriculture ...	119	6
Paul, Albert Joseph ...	Lunacy ...	41	44	Portingale, George Ernest ...	Lunacy ...	25	46
Paul, James ...	Lunacy ...	41	20	Potter, Clara Louisa ...	Education ...	71	18
Payne, Arthur John Thomas ...	Titles ...	92	21	Potter, Robert Christopher ...	Audit ...	4	23
Payne, William John ...	Public Works ...	109	16	Potts, Kelsall Cuthbert ...	Agriculture ...	116	5
Paynter, Bessie Isabel ...	Lunacy ...	36	23	Scorer			
Paynter, Katie Marjorie ...	Lunacy ...	36	28	Powell, Charles Rigney ...	Lunacy ...	19	17
Poach, Geo. Fredk. ...	Penal ...	13	35	Power, Cyril St. Michael ...	Law ...	90	5
Poach, Jane Adelaide ...	Lunacy ...	42	36	Power, Wm. Joseph ...	Gardens ...	102	32
Poach, Vera Maud ...	Taxation ...	55	21	Poynton, Wm. Thos. ...	Taxation ...	52	16
Pearce, Alfred Charles ...	Lunacy ...	26	9	Pratt, James Alfred Wm. ...	Children's Welfare ...	9	3
Pearce, Annie ...	Lunacy ...	23	16	Pratt, Mary Louisa ...	Lunacy ...	26	27
Pearce, Henry George ...	Lunacy ...	44	29	Prendergast, Michael Fitz- ...	Lunacy ...	31	32
Pearce, Letitia Anne ...	Children's Welfare ...	9	16	maurice			
Pearson, Oscar George ...	Lands ...	104	3	Preston, Albert Percy ...	Lands ...	99	35
Peart, John Robinson ...	Education ...	69	43	Price, Charles Albert Ed- ...	Health ...	115	12
Peck, Ethel Margaret ...	Lunacy ...	30	13	ward			
Peck, Frederick Charles ...	Police ...	10	23	Price, Edith Grace ...	Lunacy ...	29	36
Peck, John William ...	Govt. Printer's ...	58	17	Price, Ethel ...	Education ...	64	36
Peck, Tom Harold ...	Lunacy ...	26	39	Price, Frank Edward ...	Lunacy ...	37	47
Peddie, Charlotte Jane ...	Lunacy ...	31	27	Price, George Frederick ...	Gardens ...	103	20
Marguerite				Price, George Thomas ...	Education ...	75	16
Pool, Leslie Edward ...	Lands ...	95	38	Price, John Ivor ...	Education ...	81	30
Pell, Flora ...	Education ...	79	49	Pridgeon, Ernest Dingle ...	Education ...	67	29
Pellow, William ...	Education ...	69	38	Priest, Margaret May ...	Lunacy ...	29	18
Pemberton, Edward James ...	Lands ...	101	30	Prime, Allen Mason ...	Taxation ...	56	14
Elgin Gordon				Prince, George ...	Ports and Harbors ...	104	27
Peinberton, Francis Joseph ...	Labour ...	121	27	Procter, Frederick Gladstone ...	Education ...	75	26
Pembroke, Henry ...	Lands ...	99	46	Provis, Robt. Leslie ...	Lands ...	100	2
Pendlebury, Thomas ...	Govt. Printer's ...	61	30	Provis, Ralph Edward ...	Lands ...	99	60
Penfold, Alexander Rex ...	Lands ...	97	12	Prowse, Raymond ...	Law ...	86	26
Pennfather, Edward John ...	Titles ...	93	35	Prowse, Samuel John ...	Mines ...	113	19
Penrose, Alan Stephen ...	Audit ...	5	20	Prunty, Agnes Elsa ...	Children's Welfare ...	9	15
Penrose, Edgar Howard ...	Public Works ...	109	5	Puddiphatt, Mary Emma ...	Lunacy ...	40	6
Penty, George ...	Gardens ...	103	26	Pudney, Herbert ...	Lunacy ...	44	5
Pepper, Vanston Joseph ...	Education ...	65	7	Pullen, Edmund Ernest ...	Law ...	93	26
Perraton, Raymond Gould ...	Lands ...	99	56	Frank			
Perrin, Wm. Constantine ...	Govt. Printer's ...	60	4	Purcell, Leslie Thos. ...	Penal ...	15	31
Perry, Alfred Wm. ...	Police ...	10	17	Purcell, Matthew John ...	Titles ...	91	13
Perry, Baden Redvers ...	Education ...	73	17	Purcell, Thomas Peter ...	Lunacy ...	21	31
Perry, Ethel Victoria ...	Lunacy ...	39	12	Purchase, Charles ...	Chief Secretary's ...	4	8
Perry, Francis Jacob ...	Public Library ...	11	11	Purdy, Wm. Osborne ...	Education ...	76	12
Perry, John Nelson ...	Lands ...	99	27	Purvis, Thos. Jas. ...	Agriculture ...	116	16
Perry, Ralph ...	Taxation ...	51	31	Pye, Wm. Edwd. ...	Master-in-Equity's ...	83	23
Perry, Reginald George ...	Education ...	73	31	Pyne, William Francis ...	Education ...	71	24
Pescio, Cyril Charles ...	Lands ...	101	36	Pyner, Edwd. Henry Cotter ...	Taxation ...	56	16
Pescotti, Edwd. Edgar ...	Agriculture ...	117	26	Pvvis, Henry Richard ...	Law ...	86	28
Pasotti, James Richd. ...	Lands ...	95	42	Q.			
Potaring, Ewald Theodor ...	Lands ...	96	6	Quail, Jane Eliza ...	Lunacy ...	29	38
Peters, Annie (Mrs.) ...	Lunacy ...	36	5	Quealy, John Henry ...	Titles ...	91	15
Peters, Edward William ...	Lands ...	95	29	Quin, Roslyn Annie ...	Children's Welfare ...	8	6
Peters, Francis Bruno ...	Education ...	81	4	Quinlivan, James Edward ...	Titles ...	91	35

INDEX TO LIST OF OFFICERS—continued.

Name.	Department, &c.	Page.	No. on Page.	Name.	Department, &c.	Page.	No. on Page.
Quinn, Mary	Lunacy	35	38	Ritchie, Thomas Reid	Education	69	13
Quinn, Patrick Joseph	Lunacy	44	17	Ritter, Albert Arnold	Labour	121	5
Quinn, William Andrew	Fisheries	6	2	Rixon, Henry John	Govt. Printer's	60	3
Quirk, Patrick Michael	Lunacy	33	40	Roach, Elizabeth	Lunacy	38	31
Quirke, John	Penal	12	33	Roach, John Henry	Police	9	41
Quirke, William James	Penal	17	21	Roberts, Charles Alfred	Children's Welfare	8	26
<b>R.</b>				Robb, Allan Stanley	Education	68	16
Rackham, George Arthur	Lunacy	24	10	Roberts, Albert Richard	Agriculture	119	24
Hadden, William Horace	Public Works	108	18	Roberts, Charles Henry	Penal	14	8
Rae, Frederick James	Agriculture	107	3	Roberts, Frederick Vincent	Agriculture	117	44
Rae, Henry	Lunacy	23	20	Roberts, George Ernest	Education	72	21
Raftery, Mary Patricia	Taxation	54	26	Roberts, Gordon Leopold	Law	90	3
Rahilly, Thomas Francis	Law	90	20	Roberts, John Harold	Education	80	22
Ignatius				Roberts, Leslie Linton Per-	Public Library	12	1
Raines, Florence Louisa	Lunacy	29	28	guson			
Ramage, Unnean Stormont	Police	9	38	Robertson, Agnes Mary	Education	79	19
Ramin, Harry Paul	Agriculture	113	36	Robertson, Albert	Education	75	44
Ramsay, Allan Hollick	Education	70	31	Robertson, Bessie Beatrice	Education	73	3
Ramsay, John Ormond	Mines	113	28	Robertson, Cleghorn Stewart	Public Works	109	1
Ramsden, Norman Huber	Agriculture	116	36	Robertson, Dorothy Stewart	Education	66	12
Rands, Leslie Frank	Taxation	52	3	Robertson, Edward	Public Health	114	1
Rankin, Elizabeth	Lunacy	39	54	Robertson, Eric Joseph	Lands	99	49
Rankin, Mervyn Harold	Agriculture	118	19	Robertson, Janet Coles	Education	70	36
Ranking, Norman	Gardens	103	7	Robertson, John	Law	83	24
Ransford, John Wm. Beale	Taxation	56	40	Robertson, John	Ports and Harbors	110	17
Rapkins, May	Lunacy	29	8	Robertson, Leslie Gladstone	Titles	94	4
Rapley, Charles John	Children's Welfare	8	23	Robertson, Percy Wm.	Explosives	5	46
Rapley, Charles Thomas	Lands	104	22	Robertson, Robert Alexan-	Lunacy	31	38
Rasmussen, Alred Ernest	Titles	91	28	der			
Rasmussen, Daniel	Lunacy	41	2	Robertson, Wm. Apperley	Agriculture	118	9
Rasmussen, Herbert John	Education	51	16	Norton			
Rattray, Wm. Athurson	Law	82	19	Robertson, Wm. Cochrane	Agriculture	117	2
Rawson, Irene Ellen	Lunacy	25	9	Robilliard, Chas. Sutcliffe	Lands	96	19
Ray, James Henry	Lunacy	31	41	Robinson, Ben	Agriculture	117	6
Raymond, Kate May	Labour	122	27	Robinson, Charles Hazell	Public Health	114	6
Raynor, Harry	Education	74	10	Robinson, Chas. Walter	Health	115	21
Read, Dennis Henry	Lands	100	3	Robinson, George Edmund	Education	81	35
Read, Ernest	Children's Welfare	9	5	Robinson, James	Audit	4	19
Reah, Arthur Leslie	Lands	100	14	Robinson, James Wm.	Govt. Printer's	60	1
Reddie, Cyril Vanthoff	Law	87	11	Robinson, Jessie Irene	Taxation	57	17
Reece, Arthur John	Lunacy	43	29	Robinson, John	Education	64	19
Reece, Margt. Myrtle	Lunacy	31	34	Robinson, John Henry	Public Works	106	29
Reed, James	Lunacy	21	17	Robinson, Tasman Harold	Lunacy	32	7
Rees, Ivor Lancaster	Lands	105	7	Robinson, Thos.	Health	115	27
Regan, Andrew Hy.	Children's Welfare	8	4	Robinson, Wm. Arthur	Public Service Commr.'s	123	1
Reid, Alexr.	Lunacy	33	39	Robinson, William Fred-	Govt. Printer's	58	20
Reid, Arthur Henry	Lunacy	34	23	erick			
Reid, Elizabeth Mary	Children's Welfare	9	7	Robinson, William Henry	Statist's	7	
Reid, Neil Richard Angus	Taxation	53	22	Robson, Samuel	Lunacy	19	26
Reid, Norman	Education	80	3	Robustelli, Sarah Ann	Lunacy	42	30
Reid, Walter Herbert	Taxation	53	42	Roche, James Francis	Lands	100	25
Reid, Wm. John Seater	Law	86	9	Rochford, Thomas	Lunacy	27	27
Reid, William Ross	Titles	63	38	Rochstein, Mark Redstone	Education	74	34
Reidy, John	Lunacy	37	9	Rodda, Arnold Edwin	Mines	119	14
Reilly, Elizabeth Purnell	Lunacy	36	9	Milawa			
Jane				Roddy, Catherine	Lunacy	94	23
Reilly, Walter James	Lunacy	31	39	Rodgers, Jas. Arnold	Taxation	51	19
Reilly, Wm. Bartholomew	Taxation	55	35	Rodgers, John Eugene	Govt. Printer's	60	38
Restorck, Edgar James	Mines	113	16	Rogers, Charles John	Law	85	9
Retalick, William	Govt. Printer's	59	49	Rogers, Edward	Ports and Harbors	111	22
Revell, Harry Heathcote	Education	70	1	Rogers, Florence	Lunacy	42	29
Rewell, Wm. Chas.	Education	68	11	Rogers, Frank Oswald	Taxation	53	4
Reynolds, Jas.	Lands	100	13	Rogers, Hugh	Lunacy	41	40
Reynolds, Lewis Haslem	Education	74	9	Rogers, James Percy	Ports and Harbors	110	9
Rhodes, Joseph	Lunacy	44	24	Rogers, James Sydney Alexr.	Lunacy	49	2
Rice, Clarence Edward	Lands	100	18	Rogers, John	Penal	17	12
Rice, Mary Ann	Lunacy	39	1	Rogers, Joseph	Lunacy	44	33
Rice, Peter Paul	Lands	97	31	Rogers, Veronica Mary	Taxation	55	17
Richards, Charles	Explosives	5	50	Rogers, Wm. Hy. Pascoe	Lands	97	27
Richards, Charles John	Taxation	58	31	Rogerson, Arthur	Lunacy	21	3
Richards, Donald George	Titles	93	6	Rogerson, Henry	Lunacy	18	13
Richards, Fredk. Royal	Coroner's	40	28	Rohner, Raymond Sydney	Immigration	102	12
Melrose				Rolfe, Wilfred Adrian	Agriculture	117	46
Richards, Harry Stephen	Lands	99	44	Ronayne, Mary	Lunacy	46	19
Richards, James Bastian	Crown Solicitor's	82	25	Rooney, Francis	Lunacy	26	36
Richards, John	Taxation	57	23	Rooney, Jas. Edward	Lunacy	32	18
Richards, John Robins	Education	75	8	Roper, Frank Nurse	Gardens	103	27
Richards, Leslie Fredk.	Labour	123	8	Roper, Robt. Hy. Bradfield	Lunacy	43	10
Richards, Wm.	Prothonotary's	83	39	Roper, Rocco Charles	Lunacy	28	22
Richardson, Ada May	Lunacy	30	33	Roscow, John Rosel	Govt. Printer's	58	2
Richardson, Alexander	Ports and Harbors	110	37	Rosengreen, Ivan James	Lunacy	34	31
Richardson, Esther Leonora	Education	67	38	Ross, David	Govt. Printer's	61	8
Richardson, Wm. Geo.	Ports and Harbors	110	21	Ross, Edgar	Penal	17	19
Thomas				Ross, Euphemia Catherine	Education	69	10
Richmond, James Andrew	Lunacy	27	15	Ross, Francis Leslie Curtis	Mines	112	13
Richmond, Matthew	Education	75	5	Ross, Gladys Jane	Education	74	1
Richmond, Norman James	Education	72	17	Ross, Helen Mary	Education	67	18
Rickert, Frederick Arthur	Lands	95	34	Ross, John Alex.	Titles	90	33
Riddell, Walter Stewart	Lunacy	27	17	Ross, John Lindsay	Education	75	20
Rider, Thomas	Govt. Printer's	59	20	Ross, Josephine Alena	Lunacy	42	12
Rider, William Henry	Lunacy	41	9	Rossiter, Arthur Lyle	Education	64	13
Ridout, Fredk. Charles	Public Works	108	18	Rossiter, James Alexander	Education	80	21
Riedy, Hanora Agnes	Lunacy	39	3	Rothwell, Frederick	Govt. Printer's	61	2
Riley, Alexander Hollie	Lunacy	33	25	Rowan, Christopher Paul	Public Health	114	28
Riley, Edward William	Public Works	107	38	Rowan, James Owen	Statist's	7	2
Riordan, Peter Mathew	Audit	5	21	Rowe, Michael Patrick	Labour	121	30
Ripper, Leslie Roy	Law	86	21	Rowe, Stella May	Education	73	4
Ripper, Percival James	Education	72	41	Rowe, Wm. James	Penal	17	36
Ritchie, Enid Mary Keays	Law	82	17	Rowe, William Leslie	Chief Secretary's	3	17
				Rowell, John	Penal	14	40
				Rowell, Joseph Addison	Education	63	28
				Rowler, Ellen	Lunacy	38	24
				Rowsell, Ernest Victor	Education	77	35



INDEX TO LIST OF OFFICERS—continued.

Name.	Department, &c.	Page.	No. on Page.	Name.	Department, &c.	Page.	No. on Page.
Sleeth, Thomas	Penal	13	27	Stafford, Edwin Eric	Penal	15	19
Smart, Roy Archibald	Public Works	107	22	Stafford, Edwin Richard	Law	87	4
Smart, Wm. John	Lands	101	17	Stafford, George Vincent	Lands	99	18
Smith, Albert Wm.	Education	71	25	Stafford, James	Penal	13	21
Smith, Alexander	Penal	15	5	Stafford, Roy Edwin Perry	Treasury	48	27
Smith, Alfred	Lunacy	26	7	Stagman, Frederick Wm.	Lunacy	27	53
Smith, Alfred	Lunacy	40	5	Stable, Ellen Irene	Lunacy	44	1
Smith, Alfred James	Lunacy	28	13	Staub, William Henry	Education	71	9
Smith, Alfred Sydney	Law	84	9	Standerwick, John	Lunacy	44	13
Smith, Angus	Ports and Harbours	169	57	Standish, Kathleen Constance	Lunacy	57	1
Smith, Archibald	Taxation	53	25	Stanes, Arthur Roy	Lunacy	33	24
Smith, Arthur Alexander	Education	70	8	Stanhope, Alfred Burton	Inspection of Stores	3	22
Smith, Arthur Robert	Govt. Printer's	61	9	Stanley, Alice May	Lunacy	39	26
Smith, Arvon	Taxation	53	45	Stanley, Eileen Boris	Lunacy	35	56
Smith, Dean Rutherford	Lunacy	25	32	Stanley, Mary Emily	Lunacy	39	32
Smith, Edmund William	Stamps	90	23	Stanley, Mand May	Law	83	37
Smith, Eliz. Helen Bond	Lunacy	29	43	Stanley, William	Taxation	51	49
Smith, Edwin Evan	Public Works	107	18	Stanton, James Stanton	Govt. Printer's	60	40
Smith, Emily Florence	Education	79	22	Stapleton, Edward	Lunacy	34	14
Smith, Erle Charlton	Lands	97	13	Stapleton, James	Lunacy	37	29
Smith, Francis Manger	Education	73	34	Stapleton, John	Lunacy	34	7
Smith, Frank Davidson	Titles	93	46	Stapleton, John	Taxation	53	20
Smith, Frederick Arthur Watson	Lunacy	31	11	Stapleton, John Michael	Agriculture	118	35
Smith, Gerard O'Meara	Lands	101	27	Stapleton, John Hayden	Lands	104	32
Smith, George Thomas	Lunacy	43	26	Stapleton, Joseph	Lunacy	35	21
Smith, George Thomas	Law	84	23	Stapleton, Matthew	Lunacy	41	18
Smith, Harold Stanley	Education	77	21	Stapleton, Michael	Penal	13	9
Smith, Henry Francis	Titles	92	1	Stapleton, Michael	Lunacy	35	17
Smith, James Charles	Police	9	37	Stapleton, Peter Paul	Lunacy	38	1
Smith, Jas. Deane Brennan	Lunacy	15	2	Stapleton, Roy Elkerslie	Law	90	4
Smith, John Albert	Gardens	103	28	Starr, John Henry	Ports and Harbours	109	39
Smith, John Bruce	Taxation	52	5	Staveley, Henry Clyde Carrington	Lands	104	25
Smith, Leticia Mary	Lunacy	30	16	Stearns, Albert Alfred Whitelock	Education	72	31
Smith, Louis Sydney Foster	Lands	101	32	Stearns, Evelyn Constance	Govt. Printer's	59	13
Smith, Marcus Alfred Elliott	Mines	112	4	Steedman, Edward James Milroy	Law	86	24
Smith, Mary	Lunacy	22	11	Steel, Alfred George	Gardens	103	18
Smith, Mary	Lunacy	42	8	Steel, Dorothy	Education	69	21
Smith, Michael Alexander	Lunacy	41	12	Steel, Marian Isabel Alice	Education	66	27
Smith, Ogilvie	Pensions Pay	49	34	Steel, Mary Garda Matilda	Lunacy	105	12
Smith, Olive Amelia Townsend	Education	64	39	Steel, Percy Wm.	Lands	105	12
Smith, Olive Mary	Education	63	19	Steele, Walter Ingleheart	Mines	112	3
Smith, Percy Lloyd	Education	72	28	Steinmetz, Henrietta Dorothy	Lunacy	33	6
Smith, Raymond Arthur Wm.	Taxation	51	39	Steminger, Leo Conroy	Education	64	23
Smith, Robert Anderson	Audit	5	41	Stephens, Charles Edmund	Accident Insurance	4	11
Smith, Sydney Leslie Vernon	Lands	100	13	Stephens, Wm. Ira	Statist's	7	2
Smith, Temple Alsop Jennings	Agriculture	116	34	Stephenson, George Rupert	Gardens	103	14
Smith, Thos. Harrington	Ports and Harbours	109	18	Stephenson, George Thomas	Gardens	103	4
Smith, William Alexander	Chief Secretary's	7	34	Stephenson, Joseph	Taxation	56	1
Smith, Wm. Benjamin	Titles	92	35	Stephenson, Robert	Education	63	11
Smith, William Bernard	Penal	14	1	Stephenson, Samuel Scott	Gardens	103	1
Smith, Wm. Ernest	Survey	104	10	Stern, Harry	Education	64	24
Smith, Wm. George	Law	85	8	Stevens, Arthur Melbourne	Govt. Printer's	61	18
Smithers, Arthur Tennison	Treasury	48	19	Stevens, Frederick George	Penal	16	24
Smyth, John	Education	79	5	Stevens, Geo. Henry Justinian	Treasury	48	31
Smyth, Ponsonby May Carrow	Education	71	38	Stevens, Matthew Hy.	Labour	121	1
Smyth, Vincent Eugene	Education	79	21	Stevenson, Alva Budge	Police	9	42
Snape, John	Taxation	51	33	Stevenson, David Crawford	Taxation	50	22
Snell, John Wm.	Public Works	107	12	Stevenson, Douglas Simpson	Public Works	109	3
Snibson, John Leslie Ingram	Education	77	27	Stevenson, Eliza	Lunacy	38	28
Solomon, Claude Eugene	Labour	122	12	Stevenson, Wm. Richard	Education	80	32
Somerville, Alexander	Lands	105	11	Stewart, Ada Jeanne Beckwith	Children's Welfare	3	38
Somerville, Wm. Melbourne Campbell	Lands	95	21	Stewart, Alexander McFarlane	Law	82	14
Sonnemann, Adolph	Lunacy	41	4	Stewart, Alfd. Hy. Alexr.	Law	87	7
Sonnemann, Wilhelmina Julia Frances	Lunacy	42	36	Stewart, Chas. Leslie	Lunacy	43	4
Sorrell, Thomas Ralph	Lands	99	2	Stewart, Elizabeth	Children's Welfare	8	30
Soues, David Fredk.	Gardens	103	32	Stewart, Geo. Herbert Hayter	Agriculture	118	15
Soues, John Lindsay	Gardens	102	25	Stewart, Herbert	Treasury	48	4
Soutar, Reginald John	Penal	15	28	Stewart, Margaret Theresa	Children's Welfare	9	18
Southward, Henry Carr	Lands	96	26	Stewart, Richard McRae	Taxation	55	42
Southwell, Charles Hudson	Education	74	24	Stewart, Wm. Hy.	Public Works	108	8
Spalding, John Keith	Education	71	17	Stielow, Theodor	Education	77	19
Speedy, David James	Lunacy	25	42	Stirk, Joseph	Lunacy	21	14
Speirs, Janet Drysdale	Lunacy	39	29	Stirling, Fredk. Geo. Alexr.	Govt. Printer's	59	37
Speirs, William Vallance	Public Works	107	26	Stock, Thomas	Observatory	9	29
Spelman, Cornelius Stephen	Gardens	103	32	Stockdale, Henry	Education	70	29
Sponca, Hector Reginald	Education	77	15	Stocks, Alexander	Penal	13	39
Spencer, Murdoch	Education	73	13	Stocks, Edward Gleeson	Titles	93	5
Spencer, Walter Ernest Theodore	Govt. Printer's	58	11	Stocks, Marcella	Education	70	21
Spencer, William George	Education	65	23	Stoll, Mina Marguerita	Education	64	43
Spinks, Howard	Titles	92	23	Stone, Henry Archibald	Labour	122	15
Spong, Charles Ernest	Lunacy	24	8	Stone, Simon Cyril	Education	65	26
Sporn, Gordon Edward	Education	77	26	Stoner, John Sharpe	Penal	16	30
Spotswood, Bessie	Lunacy	45	48	Storer, Harriet Olive (Mrs.)	Education	79	28
Spowart, Victor Stanley	Education	78	15	Story, Anne Jane (Mrs.)	Lunacy	42	4
Spring, Geraldine	Education	67	35	Strachan, John Ward	Public Works	106	36
Squire, Francis John	Ports and Harbours	111	9	Stratford, Vivian Wilfred	Lands	95	23
Squire, Walter Leslie	Lunacy	35	32	Strähle, Frederick Wm.	Lands	105	9
Stach, Hugo Frederick Joseph	Taxation	52	10	Strähle, Leslie Norman	Health	115	24
Stack, Thomas	Taxation	51	46	Strandgard, Albert Edward	Lunacy	45	8
Stafford, Benjamin	Chief Secretary's	7	31	Strang, Alexander	Education	77	7
Stafford, Edith Ermyne Wilhelm	Education	63	19	Straw, Keith Blundell	Explosives	5	45
				Street, Bernard	Public Library	11	26
				Stringer, Louisa Tolly	Lunacy	22	5

INDEX TO LIST OF OFFICERS—continued.

Name.	Department, &c.	Page.	No. on Page.	Name.	Department, &c.	Page.	No. on Page.
Strom, Leonard Francis	Labour	122	3	Thomson, Joseph	Lunacy	20	21
Strong, Bertram Harry	Treasury	48	23	Thomson, Robert	Ports and Harbors	109	36
Strong, John Warrington	Education	81	38	Thomson, Robert James	Lands	100	22
Hains				Thorburn, Hector Kellow	Education	73	20
Scruth, Robert Alexr.	Titles	94	27	Thorley, Reginald Jas.	Penal	17	34
Henry				Thorne, Albert Eli	Education	63	15
Stuart, Charles	Lunacy	19	20	Threlfall, Geo. Sylvester	Taxation	53	19
Stuart, Thomas Henry	Education	63	25	Threlfall, Robert George	Agriculture	119	13
Stubbs, Herbert Leslie	Govt. Printer's	61	15	Thurton, Elsie Margt.	Lunacy	22	33
Stubbs, Percival	Lunacy	48	14	Thynne, John Thomas	Agriculture	116	21
Studham, William	Lands	97	7	Tibb, Edward Chas.	Law	89	18
Sugrue, John	Taxation	53	16	Tibbles, Percy	Lunacy	27	3
Sullivan, James	Lands	99	51	Tidd, Arthur	Lands	99	33
Sullivan, Jeremiah	Lunacy	23	36	Tiernan, John Alfred	Inspector of Stores	3	23
Sullivan, Mary	Lunacy	31	5	Tiernan, Martin	Titles	94	13
Sullivan, Michael Augustine	Police	9	34	Tierney, Peter	Penal	13	25
Sullivan, Minnie Margaret	Lunacy	29	14	Tiglio, Thomas Terence	Lunacy	20	17
Sutcliffe, Clarence Fredk.	Titles	92	48	Tilley, John	Penal	13	31
Ernest				Tilley, John Bertie	Curator's	49	27
Sutcliffe, Leon	Statist's	7	28	Timbings, Norman John	Lands	96	20
Sutherland, Alexander	Education	68	10	Tindale, Clifford Hugh	Education	75	2
Sutherland, Alexander Philip	Titles	91	31	Tindall, Ernest Henry	Lands	104	23
Sutherland, Donald Archibald	Penal	15	7	Tingate, Arthur Coyte	Law	82	8
				Tingate, Joseph William	Public Works	168	6
Sutherland, Horace Edgar	Agriculture	116	27	Tinkler, William Leslie	Law	83	11
Sutherland, Traill Alexander	Education	67	13	Tippett, Eva Lillian	Education	65	20
Sutton, Arthur John	Taxation	53	21	Tippett, John	Audit	4	20
Sutton, Edward Hamilton	Lands	104	5	Tipple, Walter	Labour	121	31
Swaby, Arthur James	Education	68	2	Tobin, Albert Edward Wm.	Survey	103	47
Swallow, R. y Vane	Public Works	106	32	Tolmer, Edwin Claude	Explosives	5	47
Swan, Florence Annie	Education	70	23	Toll, Charlotte Louisa	Education	64	45
Swan, Mary Elizabeth	Lunacy	40	23	Toll, Francis Wm. Henry	Lands	95	37
Swanson, Alma Louisa	Titles	93	13	Tolmie, John Aloysius	Taxation	56	8
Swanson, Stanley	Taxation	51	44	Tonkin, Henry Francis	Education	66	33
Sweeney, James	Taxation	56	25	Tonkin, John Duncan Lind- say	Education	75	48
Sweeney, Joseph Vincent	Titles	91	34	Tonks, Jack	Titles	92	10
Sweeney, Lily Frances	Lunacy	43	38	Toohy, Bridget	Lunacy	43	32
Sweeney, Thomas John	Lunacy	44	6	Toohy, Lillian Jane	Lunacy	33	10
Sweetman, Edward	Education	79	8	Toomey, Mary	Lunacy	21	45
Sweetman, Sarah Kate	Education	67	15	Toop, Violet Dorothy	Lunacy	39	20
Symonds, Edwd. Uriah	Treasury	48	8	Topham, Francis James	Penal	14	33
				Topp, Daisy Ilma	Education	73	24
				Topperwien, Irwin Bis- marck	Education	78	22
				Tori, Katie	Lunacy	32	29
				Torley, John	Mines	112	8
				Torpey, James Patk.	Titles	91	36
				Tostevin, Henry George	Public Works	108	5
				Tourrier, Dorothy Leonora	Taxation	54	18
				Tovey, Richard John	Taxation	51	3
				Townsend, Edward Henry	Education	65	15
				Tracey, Patrick	Penal	13	34
				Tracy, Ada	Penal	15	39
				Tran, Harold Walter	Education	72	26
				Trask, Annie Catherine	Lunacy	33	21
				Trauh, Aron	Lunacy	21	30
				Travis, James	Govt. Printer's	59	46
				Trawin, James	Titles	91	9
				Traynor, Arthur Edward	Lunacy	35	4
				Traynor, Sophia	Lunacy	29	30
				Treahy, Aileen	Education	65	14
				Tregont, Dudley Ackerley	Lands	97	39
				Tregoning, Alfred Arthur	Titles	93	21
				Treharne, Wm. Richard	Lands	105	5
				Trendle, Wm. Jeffery	Education	73	23
				Trendell, Arthur	Lunacy	23	23
				Trethowan, Sarah Lillian	Lunacy	33	15
				Treyvaud, Frank Alfred	Education	75	35
				Treyvaud, Louis Samuel	Agriculture	116	4
				Treyvaud, William Edmund	Treasury	49	1
				Treyvaud, Wm. Edmund	Crown Solicitor's Chair	83	12
				Trezie, John George	Public Works	106	18
				Trezie, Rosina	Lunacy	19	35
				Trickatt, Laura Grace	Education	65	1
				Trigg, William	Agriculture	120	6
				Trigge, John Walter	Govt. Printer's	58	32
				Trim, William James	Labour	121	37
				Trindles, Timothy	Penal	13	36
				Trinnick, Ernest Norman	Lunacy	19	31
				Triplett, Edward George	Education	61	16
				Tritschler, Harold John	Education	57	41
				Troubeck, William	Education	73	6
				Trowbridge, Ivo Haldon	Lands	97	28
				Troy, Ethel Louisa	Govt. Printer's	59	19
				Truett, John Edward	Agriculture	120	13
				Truscott, Alfred Stanley Willis	Titles	91	48
				Truscott, Wm. Thomas	Treasury	48	36
				Tuck, Henry	Lands	104	40
				Tuck, Samuel	Lunacy	23	30
				Tucker, Francis Henry	Law	84	8
				Laurence			
				Tulloch, Albert Edward	Public Works	106	31
				Tunbridge, Jean Cecily	Education	76	26
				Tunncliffe, Frederick	Penal	14	31
				Joseph			
				Tuohill, Joseph Leonard	Lunacy	27	28
				Tuohill, Norman Edward	Penal	17	25
				Tuohy, Annie	Lunacy	43	37



INDEX TO LIST OF OFFICERS—continued.

Name.	Department, &c.	Page.	No. on Page.	Name.	Department, &c.	Page.	No. on Page.
Tuohy, Monie	Lunacy	46	8	Wallace, Percival Henry	Lands	95	15
Tuplin, Charles Calder	Titles	92	16	Wallis, Kathleen	Lunacy	23	31
Turnbull, Geo. Leslie	Ports and Harbors	110	27	Wallis, Amy Angel	Education	79	18
Turner, Alfred James	Lunacy	40	11	Wallis, James Russell	Education	77	8
Turner, Benjamin	Lunacy	27	2	Wallis, William Kent	Immigration	102	8
Turner, Catherine Ann	Lunacy	46	34	Walls, William	Lunacy	43	19
Turner, Edward John	Penal	14	2	Walsh, Charles John	Govt. Printer's	58	11
Turner, Edwin	Statist's	7	15	Walsh, Edmund Thomas	Taxation	51	6
Turner, Ellen	Lunacy	42	14	Walsh, Ernest	Titles	91	24
Turner, Henry Newton	Lands	101	10	Walsh, Francis	Lands	100	33
Turner, Leslie Ernest	Treasury	48	35	Walsh, Francis Joseph	Lunacy	40	4
Turner, Wm. Robert	Ports and Harbors	110	4	Walsh, Honorah	Lunacy	45	38
Twentyman, Wm. James	Govt. Printer's	61	4	Walsh, Jas.	Lunacy	37	30
Twitt, Thomas	Penal	17	9	Walsh, James Francis	Agriculture	119	31
Twycross, Ida Nelly	Education	80	41	Walsh, Julia Maria	Lunacy	39	4
Twyford, John	Titles	93	29	Walsh, Margaret Mary	Lunacy	35	31
Tye, George Leslie	Lands	104	41	Walsh, Michael	Education	81	10
Tye, Maurice	Public Library	11	34	Walsh, Patrick	Lunacy	37	46
Tyers, Alexander McKenzie	Mines	113	17	Walsh, Robert Leslie	Lands	100	31
Tyers, Jane Fawthrop	Lunacy	25	36	Walsh, Thomas	Lunacy	34	17
Tymms, William James	Education	81	17	Walsh, Thomas	Lunacy	34	22
Tyrer, Arthur	Education	76	37	Walsh, Thomas	Lunacy	36	27
Tyrell, John James	Public Works	108	13	Walsh, Violet Louisa	Lunacy	50	24
Tyzack, Charles William	Stamps	90	18	Walsh, Wm. Auster	Taxation	86	12
				Walsh, William Patrick	Law	100	17
				Walshe, John Joseph	Lands	22	10
				Walters, Eliza Johannal	Lunacy	19	42
				Walters, Mary Elizabeth	Lunacy	35	7
				Walton, Francis Henry	Lunacy	96	31
				Walton, Geo. Jas. Ritson	Lands	65	16
				Wannan, Wm. Lewellen	Education	75	26
				Wannan, Wm. Lewellen	Education	75	26
				Warby, Horace George	Education	40	22
				Ward, Albert Hopetoun	Lunacy	32	32
				Ward, Delia Margaret	Lunacy	75	12
				Ward, Frederic Stanway	Education	117	24
				Ward, Joseph Mansfield	Agriculture	55	46
				Ward, Thomas	Taxation	12	17
				Wardley, Frederick	Public Library	45	19
				Ware, George Wm.	Lunacy	51	14
				Ware, John Bowhay	Taxation	18	45
				Warlow, Christopher James	Penal	64	20
				Warren, Arthur Joseph	Education	85	13
				Warren, Catherine Maud	Education	41	36
				Warren, Richard Fredk. James	Lunacy	34	3
				Warren, William John	Lunacy	91	41
				Warrener, Samuel Leslie	Penal	13	44
				Waterman, Harry Ernest	Education	67	40
				Waters, Olive Guilfoyle	Lunacy	24	16
				Waters, Ellen Laura	Penal	15	22
				Waters, Frank Louis	Public Works	109	14
				Waters, George	Education	73	30
				Waters, James William	Education	65	30
				Watson, Alberta Olive	Education	27	50
				Watson, Clarence Alexander	Lunacy	115	15
				Watson, Geo. Harold	Health	113	11
				Watson, John Gownie	Mines	62	8
				Watson, John Jones	Govt. Printer's	59	38
				Watson, Joseph Ernest	Govt. Printer's	54	32
				Watson, Laura Clare	Taxation	8	32
				Watson, Loelia Mary	Children's Welfare	22	27
				Watson, Marcella	Lunacy	25	16
				Watson, Maude	Lunacy	37	26
				Watson, Wm.	Lunacy	109	6
				Watson, William	Public Works	61	26
				Watt, Herbert Jas.	Taxation	61	41
				Watts, Frank Henderson	Taxation	78	47
				Watts, Jean Elizabeth	Education	19	31
				Waugh, Jane	Lunacy	109	5
				Webb, Sydney Ambrose	Lands	81	27
				Webster, George	Education	35	8
				Webster, Robert	Lunacy	51	4
				Webster, Rupert Chisholm	Taxation	80	15
				Webster, Wm.	Education	29	40
				Weekes, Josephine Mary	Lunacy	55	30
				Weetman, Mary Frances	Taxation	79	37
				Weihen, Henry	Education	38	11
				Weir, Charles	Lands	121	15
				Weir, Wm. Paul	Labour	50	1
				Wellton, Robt. McIntyre	Taxation	49	26
				Wellington, Thomas	Curator's	105	30
				Wells, Harry	Gardens	33	44
				Wells, Thos. Sneath	Lunacy	92	24
				Welsh, Thos. Stephen	Titles	20	27
				Weudt Alfred Adolph	Lunacy	95	9
				Westgarth, Edward Stuart	Lands	39	5
				Westgarth, Ellen Buchanan	Lunacy	23	7
				Westphalen, Charlotte	Lunacy	74	27
				Wharlington, Fiedk. Matthew	Education	96	25
				Wharton, Philip John Chas.	Lands	31	15
				Wheeler, David Henry	Education	33	31
				Wheeler, Francis Reid	Lunacy	21	18
				Wheeler, Reginald Clifford	Lunacy	102	9
				Wheeler, Reuben Herbert	Immigration	34	24
				Wheeler, Wm. Bertham Stanley	Lunacy	117	14
				Whelan, Arthur James	Agriculture	98	17
				Whelan, Francis Joseph	Lands	88	11
				Whelan, James	Law	51	30
				Whelan, John Joseph	Taxation	17	32
				Whidburn, John Samuel	Penal		

