



# VICTORIA GOVERNMENT GAZETTE.

Published by Authority.

[Registered at the General Post Office, Melbourne, for transmission by post as a newspaper.]

No. 92]

WEDNESDAY, AUGUST 21.

[1929

## PUBLIC HOLIDAYS.

### PROCLAMATION

By His Excellency the Lieutenant-Governor of the State of Victoria and its Dependencies in the Commonwealth of Australia, &c., &c., &c.

IN pursuance of the provisions contained in Part VII. of the *Public Service Act 1915*, I, the Lieutenant-Governor of the State of Victoria, in the Commonwealth of Australia, by and with the advice of the Executive Council of the said State, do by this my Proclamation appoint the days and dates hereunder mentioned to be observed as Public Holidays or Public Half-Holidays (as the case may be) at the places respectively specified, viz.:—

#### Public Holidays:—

WEDNESDAY, THE 4TH DAY OF SEPTEMBER, 1929, throughout the Borough of Wangaratta† and the North-West Riding of the Shire of Kerang†;  
THURSDAY, THE 5TH DAY OF SEPTEMBER, 1929, throughout the Shires of Minhamite† and Mount Rouse†;  
TUESDAY, THE 10TH DAY OF SEPTEMBER, 1929, throughout the Seymour Riding of the Shire of Seymour\*;  
WEDNESDAY, THE 11TH DAY OF SEPTEMBER, 1929, throughout the Borough of Wangaratta† and the Shire of Wodonga†;  
WEDNESDAY, THE 2ND DAY OF OCTOBER, 1929, throughout the Shire of Kara Kara† and the West Riding of the Shire of Karkaroot†;  
THURSDAY, THE 3RD DAY OF OCTOBER, 1929, throughout the Shire of Bannockburn†;  
WEDNESDAY, THE 9TH DAY OF OCTOBER, 1929, throughout the Township of Swan Hill in the Shire of Swan Hill;  
SATURDAY, THE 12TH DAY OF OCTOBER, 1929, throughout the Borough of Wangaratta†;  
WEDNESDAY, THE 30TH DAY OF OCTOBER, 1929, throughout the North and West Ridings of the Shire of Huntly†.

#### Public Half-Holidays from the hour of Twelve o'clock noon:—

WEDNESDAY, THE 4TH DAY OF SEPTEMBER, 1929, throughout the Town of Hamilton†;  
THURSDAY, THE 5TH DAY OF SEPTEMBER, 1929, throughout the Town of Hamilton†;  
TUESDAY, THE 8TH DAY OF OCTOBER, 1929, throughout the Central and South Ridings of the Shire of Karkaroot.

\* Races. † Agricultural Show.

Given under my Hand and the Seal of the State of Victoria aforesaid, at Melbourne, this nineteenth day of August, in the year of our Lord One thousand nine hundred and twenty-nine, and in the twentieth year of the reign of His Majesty King George V.

(L.S.)

W. H. IRVINE.

By His Excellency's Command,

STANLEY S. ARGYLE,  
Chief Secretary.

GOD SAVE THE KING!

No. 92.—10468.—PRICE 6d.; Quarterly, 7s. 7d.; Half-Yearly, 15s. 2d.; Yearly, 30s. 4d.

## BANK HALF-HOLIDAYS.

### PROCLAMATION

By His Excellency the Lieutenant-Governor of the State of Victoria and its Dependencies in the Commonwealth of Australia, &c., &c., &c.

IN pursuance of the provisions contained in Part III. of the *Banks and Currency Act 1915* (6 Geo. V. No. 2618), I, the Lieutenant-Governor of the State of Victoria, in the Commonwealth of Australia, do by this my Proclamation appoint the days and dates named hereunder as special days to be observed as Bank Half-Holidays at the places specified in connexion therewith:—

#### Bank Half-Holidays from the hour of Twelve o'clock noon:—

WEDNESDAY, THE 28TH DAY OF AUGUST, 1929, at Lismore;  
WEDNESDAY, THE 4TH DAY OF SEPTEMBER, 1929, at Swan Hill;  
WEDNESDAY, THE 11TH DAY OF SEPTEMBER, 1929, at Ouyen;  
WEDNESDAY, THE 2ND DAY OF OCTOBER, 1929, at Geelong;  
WEDNESDAY, THE 9TH DAY OF OCTOBER, 1929, at Donald and Watchem;  
WEDNESDAY, THE 30TH DAY OF OCTOBER, 1929, at Elmore.

Given under my Hand and the Seal of the State of Victoria aforesaid, at Melbourne, this nineteenth day of August, in the year of our Lord One thousand nine hundred and twenty-nine, and in the twentieth year of the reign of His Majesty King George V.

—(L.S.)

W. H. IRVINE.

By His Excellency's Command,

STANLEY S. ARGYLE,  
Chief Secretary.

GOD SAVE THE KING!

### SUMMONING OFFICER.

I HEREBY appoint the undermentioned person, under section 31 of the *Education Act 1915*, to summon parents within the State of Victoria:—

Constable GEORGE BILSON CROCKETT, No. 7652.

H. I. COHEN,  
Minister of Public Instruction.

Education Department,  
Melbourne, 15th August, 1929.

## APPOINTMENTS.

**H**IS Excellency the Lieutenant-Governor of the State of Victoria, by and with the advice of the Executive Council thereof, has, by Orders made on the 19th day of August, 1929, been pleased to make the undermentioned appointments, viz. :—

## DEPARTMENT OF CHIEF SECRETARY.

*Electoral Registrar,*

EDWARD DAVID KANE

to be Electoral Registrar for the Wannon Division of the Western Province, *vice* Joseph Frederick Friend, resigned.

*Electoral Registrars (Acting),*

WILLIAM VINCENT SLATTERY

to be Electoral Registrar (Acting) for the Macarthur Subdivision of the Electoral District of Port Fairy and Glenelg, to date from 7th August, 1929, during the absence on leave of George Arthur Hansen Renwick;

DANIEL JAMES WALSH

to be Electoral Registrar (Acting) for the Lexton Subdivision of the Electoral District of Allandale, for the Avoca, Maryborough, and Talbot Subdivisions of the Electoral District of Maryborough and Daylesford, and for the Landsborough Subdivision of the Electoral District of Stawell and Ararat, to date from 12th August, 1929, during the absence on leave of Edward Ernest Allen.

*Trustee for Library,*

THOMAS RIDGWAY

to be Trustee of land used as a site for the Clyde Mechanics' Institute and Free Library, pursuant to the provisions of section 5 of the Libraries Act (No. 3268), in place of William Walter Beecher, resigned.

*Assistant Inspector of Fisheries (Honorary),*

WILLIAM JOHN PERRETT,  
RICHARD DARBYSHIRE ERSKINE TRAVERS,  
LESLIE JOHN CHERRY, and  
ERNEST BELL WARREN,

pursuant to the provisions of the Fisheries Acts, to be Assistant Inspector of Fisheries (Honorary).

## PENAL AND GAOLS BRANCH.

*Officer in Charge of Reformatory Prison,*

WILLIAM ELDRICK

to be Officer in Charge of Reformatory Prison, French Island, to date from 7th August, 1929, during the absence on leave of J. O'Brien.

*Assistant Overseer,*

HARRY HALL

to be an Assistant Overseer of Woollen Manufactures, General Division, Penal and Gaols Branch; a vacancy having occurred, and the Public Service Commissioner having certified, on the 5th August, 1929, that an appointment is required, that there is no person available and fit in the Public Service to be promoted or transferred to fill the vacant office, and that the person named is entitled, under the provisions of the *Public Service Act 1915*, to be appointed to fill such vacancy on probation for twelve months.

## LUNACY DEPARTMENT.—HOSPITALS FOR THE INSANE.

In pursuance of the provisions contained in the *Public Service Act 1915* (No. 2713) and in the *Lunacy Act 1915* (No. 2637), the Permanent Head of the Department having requested that vacancies which have occurred should be filled, and the Inspector-General of the Insane having certified that appointments are required, that there are no persons available and fit in the Public Service to be promoted or transferred to fill the vacant offices, and that the persons named hereunder are entitled, under the provisions of the *Public Service Act 1915*, to be appointed to fill such vacancies on probation for twelve months, and to take effect from the date mentioned in each case, that is to say :—

*Nurses, Grade III.,*

ALICE ESTHER MATTHEWS, from the 25th July, 1929;  
MYRTLE CATHERINE DEACON, from the 31st July, 1929; and  
TERESA ANN GREEN, from the 3rd August, 1929.

## COMMISSION OF PUBLIC HEALTH.

*Member of Food Standards Committee,*

CHARLES FREDERICK NORRIS,

pursuant to the provisions of section 247 (2) of the *Health Act 1919*, to be a Member of the Food Standards Committee, *vice* Percy Turnbull Berry, resigned.

*Trustees for Cemeteries,*

CHARLES ARCHIBALD PATISON and  
HENRY JOSEPH THRELFALL

to be Trustees for Ballangeich Public Cemetery, *vice* William G. Tomlinson and Richard Threlfall, deceased;

## JOHN MEETON

to be a Trustee for Skipton Public Cemetery, *vice* Robert Dixon, resigned;

## AUSTIN COOPER

to be a Trustee for Sorrento Public Cemetery, *vice* Spencer Sullivan, deceased.

## DEPARTMENT OF LANDS AND SURVEY.

*Officer of the Fifth Class,*

ALEC CHAMPNEY'S ALLEN

to be an Officer of the Fifth Class, Clerical Division; a vacancy having occurred, and the Public Service Commissioner having certified, on the 9th August, 1929, that an appointment is required, that there is no person available and fit in the Public Service to be promoted or transferred to fill the vacant office, and that the person named is entitled, under the provisions of the *Public Service Act 1915*, to be appointed to fill such vacancy on probation for six months.

*Inspector, Vermin and Noxious Weeds,*

ELI JAMES PARBLOW

to be an Inspector under the provisions of the *Vermin and Noxious Weeds Act 1922* (No. 3195), section 7, at full salary and allowance, under the said Act, to date from 19th August, 1929, inclusive.

*Trustee of Site,*

JOHN BURNS

to be a Trustee of the land temporarily reserved, on the 17th January, 1888, as a site for a Public Hall in the Township of Locksley, in the room of Harry Whiteman, resigned.

## DEPARTMENT OF LAW.—ATTORNEY-GENERAL AND SOLICITOR-GENERAL.

*Clerk of the Peace, &c.,*

JAMES LESLIE KENT, 4th Class Clerk, Law Department,

to act as Clerk of the Peace, Registrar of the County Court, and Clerk of Petty Sessions at Bendigo, and to be also Deputy Prothonotary to discharge the duties of Prothonotary at Bendigo, in accordance with the recommendation of the Public Service Commissioner, under section 168 of the *Public Service Act 1915*, and as Clerk of the Peace for the Midland Bailiwick and Acting Registrar of the County Court at Bendigo, appointed by virtue of the provisions of section 91 of Act No. 2674, to do and perform with respect to the Court at that place, in the place and stead of the sheriff, all such acts and things as the sheriff is, by the said Act, authorized or required to do or perform, *vice* R. D. McFarlane, relieved, to take effect from the 12th August, 1929.

*Sheriff's Bailiff, &c.,*

DUNCAN STEWART, Sergeant of Police, Horsham,

to be also a Sheriff's Bailiff and a Bailiff of the County Court at Horsham, *vice* R. C. Langslow, resigned.

## DEPARTMENT OF LAW.—ATTORNEY-GENERAL.

*Clerk of the Peace, &c.,*

FREDERICK WILLIAM THOMAS NORRIS, Clerk of Courts, Bendigo,

to be Clerk of the Peace for the Midland Bailiwick, pursuant to the provisions of section 188 of the *Justices Act 1915*, and to be also Prothonotary to discharge the duties of Prothonotary at Bendigo, and as Clerk of the Peace for the Midland Bailiwick, and Registrar of the County Court at Bendigo, appointed by virtue of the provisions of section 91 of the Act No. 2674, to do and perform with respect to the Courts at that place, in the place and stead of the sheriff, all such acts and things as the sheriff is, by the said Act, authorized or required to do or perform, consequent upon the promotion of R. H. Down, to take effect from the date of commencement of duty.

## DEPARTMENT OF LAW.—SOLICITOR-GENERAL.

*Officer of the Fifth Class,*

EDWARD GEORGE FISHER

to be an Officer of the Fifth Class, Clerical Division, Courts; a vacancy having occurred, and the Public Service Commissioner having certified, on the 5th August, 1929, that an appointment is required, that there is no person available and fit in the Public Service to be promoted or transferred to fill the vacant office, and that the person named is entitled, under the provisions of the *Public Service Act 1915*, to be appointed to fill such vacancy on probation for six months.

*Magistrates,*

HAMILTON LEWIS O'DONNELL, Moulamein, New South Wales,

to Keep the Peace in the Central, Northern, Southern, Eastern, Western, and Midland Bailiwicks of the State of Victoria;

GEORGE ANDREW STAGG, Avenel, and  
JOHN FRANCIS GOOLEY, Caulfield,

to Keep the Peace in the Central Bailiwick of the State or Victoria;

JAMES MARTIN DILLON, Adelaide Lead,

to Keep the Peace in the Midland Bailiwick of the State of Victoria.

*Special Magistrate,*

GEORGE SKURRIE, J.P., Ripponlea.

to be a Special Magistrate, pursuant to section 5 of the *Children's Court Act 1915*, for the Petty Sessions District of Caulfield, as set forth in the Order of the 19th August, 1929.

*Commissioners for taking Declarations, &c.,*

The undermentioned persons to be Commissioners for taking Declarations and Affidavits under the provisions of Division 8 of Part IV. of the *Evidence Act 1915* (No. 2647), on the conditions set out opposite their respective names:—

CLARENCE STUART MCLEOD, Koo-wee-rup,

to resign upon removing from Koo-wee-rup;

SARAH AMELIA DALE, Registrar of Births and Deaths, Cheltenham,

to resign upon ceasing to occupy the position in question;

RICHARD BOLSTER, Windermere-street south, Ballarat,

to resign upon removing from Windermere-street south, Ballarat;

FREDERICK DOUGLAS BECK, 119 Bridport-street, Albert Park,

to resign upon removing from Albert Park;

CHARLES HENRY ERWIN, Officer of the Royal Insurance Co. Ltd., 414 Collins-street, Melbourne,

to resign upon ceasing to be an officer of the company named.

*Clerk of Petty Sessions (Acting),*

SAMUEL JOHN STONEMAN, Constable of Police, Tungamah,

to be also Clerk of Petty Sessions (Acting) at Tungamah during the absence on sick leave of A. H. Hodge.

*Bailiff of County Court,*

WALTER ROBERT BARTHOLOMEW, Senior Constable of Police, Orbst,

to be also a Bailiff of the County Court at Bairnsdale, *vice* A. A. Charlesworth, resigned.

## DEPARTMENT OF MINES.

*Draughtsman,*

HAROLD ARTHUR DAREY

to be a Draughtsman, Class "E," Professional Division; a vacancy having occurred, and the Public Service Commissioner having certified, on the 10th August, 1929, that an appointment is required, that there is no person available and fit in the Public Service to be promoted or transferred to fill the vacant office, and that the person named is a fit and proper person and duly qualified to be appointed to fill such vacancy on probation for three months.

## DEPARTMENT OF TREASURER.

*Assistant,*

HAROLD JAMES DUNCAN

to be an Assistant, General Division, Taxation Branch; a vacancy having occurred, and the Public Service Commissioner having certified, on the 5th August, 1929, that an appointment is required, that there is no person available and fit in the Public Service to be promoted or transferred to fill the vacant office, and that the person named is entitled, under the provisions of the Public Service Acts, to be appointed to fill such vacancy on probation for six months.

## STATE RIVERS AND WATER SUPPLY COMMISSION.

*Waterworks Trust Commissioner,*

ROBERT GEORGE RENKIN

re-appointed a Commissioner of the Swan Hill Waterworks Trust, his former term of office having expired by effluxion of time, and to hold office as such for a further period of four years, dating from 7th August, 1929.

F. W. MABBOTT,

Clerk of the Executive Council.

At the Law Courts,

Melbourne, the 19th August, 1929.

## RESIGNATIONS.

HIS Excellency the Lieutenant-Governor of the State of Victoria, by and with the advice of the Executive Council thereof, has, by Orders made on the 19th day of August, 1929, accepted the resignations of the persons named hereunder of the offices mentioned, *viz.*:—

## DEPARTMENT OF CHIEF SECRETARY.

JOSEPH FREDERICK FRIEND, as Electoral Registrar for the Wannon Division of the Western Province.

## DEPARTMENT OF LANDS AND SURVEY.

GEORGE JAMES RITSON WALTON, Clerk, Fifth Class, Clerical Division, as an Officer of the Public Service of the State of Victoria, from and inclusive of 1st September, 1929.

## DEPARTMENT OF LAW.

JOHN FREDERICK REGAN and ALICE CHARLOTTE MOODY, as Commissioners for taking Declarations and Affidavits, pursuant to the provisions of the *Evidence Act 1915*.

RICHARD CHARLES LANGSLOW, as a Sheriff's Bailiff and a Bailiff of the County Court at Horsham.

AUGUSTUS ALBERT CHARLESWORTH, as a Bailiff of the County Court at Bairnsdale.

F. W. MABBOTT,

Clerk of the Executive Council.

At the Law Courts,

Melbourne, the 19th August, 1929.

*Public Service Act 1915 (No. 2713), Section 91.*

## EXEMPTIONS.

HIS Excellency the Lieutenant-Governor of the State of Victoria, by and with the advice of the Executive Council thereof, and upon the recommendation of the Public Service Commissioner, has, by Orders made on the 12th day of August, 1929, exempted the officers specified hereunder from the provisions of section 91 of the *Public Service Act 1915* (No. 2713), that is to say:—

## DEPARTMENT OF PUBLIC HEALTH.

District Health Inspectors and Health Inspectors who are required to perform inspection work at football grounds on Saturday afternoons (not exceeding two hours)—such exemption to be operative for a period from the 1st July, 1929, to the 31st October, 1929.

F. W. MABBOTT,

Clerk of the Executive Council.

At the Executive Council Chamber,

Melbourne, the 12th August, 1929.

(Published in lieu of Order appearing in *Gazette* of 14th August, 1929, page 2853.)

*Public Service Act 1915 (No. 2713), Section 91.*

## EXEMPTION.

HIS Excellency the Lieutenant-Governor of the State of Victoria, by and with the advice of the Executive Council thereof, and upon the recommendation of the Public Service Commissioner, has, by Order made on the 19th day of August, 1929, exempted the officers specified hereunder from the provisions of section 91 of the *Public Service Act 1915* (No. 2713), that is to say:—

## DEPARTMENT OF LANDS AND SURVEY.

Six (6) officers of the Department of Lands and Survey who are required to work overtime in connexion with the preparation of the annual balance-sheet of the Closer Settlement Board, such exemption to be operative for sixteen (16) nights during the month of August, 1929.

F. W. MABBOTT,

Clerk of the Executive Council.

At the Law Courts,

Melbourne, the 19th August, 1929.

Act No. 2713, Section 71 (VIII.).

## REGULATIONS.—CLASSIFICATION OF GENERAL DIVISION.

## CHAPTER VI.

THE Public Service Commissioner, in pursuance of the powers vested in him, hereby amends Chapter VI. of the Public Service Regulations as shown below, and submits the same for the approval of the Governor in Council:—

Department and Office.	Yearly Salary.	
	Minimum	Maximum
	£	£
DEPARTMENT OF CHIEF SECRETARY.		
PENAL AND GAOLS.		
Add—		
Superintendent, Beechworth Reformatory ..	356	369†
† With quarters, when required to reside on premises.		
To take effect as from the 10th August, 1929.		

C. S. McPHERSON,  
Public Service Commissioner.W. A. ROBINSON,  
Secretary.Office of the Public Service Commissioner,  
Melbourne, 10th August, 1929.Approved by the Governor in Council,  
the 19th August, 1929.F. W. MABBOTT,  
Clerk of the Executive Council.

Act No. 2713, Section 71 (XI.).

REGULATIONS.—TRAVELLING ALLOWANCES,  
CHAPTER IX.

THE Public Service Commissioner, in pursuance of the powers vested in him, hereby amends Chapter IX. of the Public Service Regulations, as shown below; and submits the same for the approval of the Governor in Council:—

## PART II.—ALLOWANCES TO CERTAIN OFFICERS.

## Department of Chief Secretary.

Add—  
10a. Inspector of Fisheries and Game, Bairnsdale—£100 a year.

To take effect as from the 1st July, 1929.

C. S. McPHERSON,  
Public Service Commissioner.W. A. ROBINSON,  
Secretary.Office of the Public Service Commissioner,  
Melbourne, 12th August, 1929.Approved by the Governor in Council,  
the 19th August, 1929.F. W. MABBOTT,  
Clerk of the Executive Council.FOURTH CLASS CLERK, AUDIT OFFICE,  
DEPARTMENT OF CHIEF SECRETARY.

APPLICATIONS will be received by the Public Service Commissioner (Victoria) from officers of the Clerical Division of the Public Service of Victoria, who are eligible and qualified, for appointment to the above-mentioned position.

Duties.—To assist examiners and inspectors of audit.

Qualifications.—A thorough knowledge and experience of the laws and regulations relating to public accounts.

Applications (which should be addressed to the Secretary to the Commissioner, and accompanied by evidence of experience, &c.), must be lodged at this office not later than Friday, the 30th August, 1929.

By order,

W. A. ROBINSON,  
Secretary.Office of the Public Service Commissioner (Victoria),  
Melbourne, 15th August, 1929.

Public Service Act 1915.

## PRIVATE WORK.

UNDER the provisions of section 161 of the *Public Service Act 1915*, His Excellency the Lieutenant-Governor of the State of Victoria, by and with the advice of the Executive Council thereof, has, by Order made on the 19th day of August, 1929, granted permission to the undermentioned officer of the Public Service to engage in the work specified below, and to receive remuneration therefor, subject to the condition that the work be performed by her only during hours outside the ordinary hours fixed for the discharge of her duties in the Public Service:—

Name of Officer.	Department.	Nature of Work.
Lilian Potter, Fourth Year Secondary Student, Teachers' College, Melbourne	Public Instruction	Teaching Mathematics at Lowther Hall Girls' Grammar School

F. W. MABBOTT.

Clerk of the Executive Council.

At the Law Courts,  
Melbourne, the 19th August, 1929.

## APPLICATIONS FOR MINING LEASES.

SUBJECT to any necessary excisions, &c., it is intended to grant the following:—

5324, Mineral; Henry John Ham (transferred to Tin Options N. L.); 639a. 3r. 38p.; Parish of Colquhoun. Excising to a depth of 50 feet allotment 109A.

5460, Mineral; Roy Ivey; 248 acres; Parish of Colquhoun.  
5635, Mineral; James Leslie Giltrap; 29a. 2r. 22p.; Parish of Dorchap.

5636, Mineral; James Leslie Giltrap; 56a. 1r. 12p.; Parish of Dorchap.

NOTE.—In the particulars published in the *Government Gazette* of the 7th August, 1929, page 2805, under the heading of "Applications for Mining Leases," 5364, Mineral; should read 5634, Mineral.

## APPLICATIONS FOR MINING LEASES ABANDONED.

4981, Gippsland; Lionel Gloz and Frederick D. Walker (transferred to Lionel Gloz); 30 acres; Whisky Flat, Coburg.

5438, Mineral; Edgar Dunham Moody; 400 acres; Parish of Boga.

## APPLICATIONS FOR MINING LEASES REFUSED.

5551, Mineral; Clifford Mars Miller; 8 acres; Clear Creek, Parish of Byawatha.

5619, Mineral; Clifford Mars Miller; 40 acres; Sheep Station Creek, Parish of Byawatha.

5628, Mineral; Francis John Malherbe; 275 acres; Parish of Kunat Kunat.

5642, Mineral; William Bateson Paget Fell; 500 acres; Parish of Bumberrah.

## MINING LEASES GRANTED.

THE undermentioned mining leases have been granted. Any lease not executed by the 14th proximo will be liable to forfeiture:—

7314, Beechworth; Albert Newman.  
7317, Beechworth; Francis Edward Young, Nicholas John Woolcock, and Robert Francis Young.  
7805, Castlemaine; Gaspare Giacomo Scheggia and Bernard Plozza.

5233, Mineral; Gippsland Oil Wells N. L.

5339, Mineral; Thomas Murdy Chisholm.

5392, Mineral; Alfred James Gilsenan.

5475, Mineral; Cecil Charles Watson and Charles Graham Timmins.

A. E. CHANDLER,  
Minister of Mines.

## TAILINGS LICENCES EXPIRED.

811; Leslie Kenley; Bendigo.  
812; Leslie Kenley; Bendigo.  
817; John E. Jones; Sebastopol.

A. H. MERRIN,  
Secretary for Mines.

## THE STATE SAVINGS BANK OF VICTORIA.

## CREDIT FONCIER DEPARTMENT.

**M**ONTHLY STATEMENT of Credit Foncier Debentures, Debenture Stock, Mortgage Bonds, Advances, and Money in Hand, published in accordance with the provisions of the State Savings Bank Acts.

## CREDIT FONCIER DEBENTURES AND DEBENTURE STOCK.

	Debentures Made and Issued and in course of Issue.		Credit Foncier Debenture Stock Inscribed.	Amount received from Sale of Debentures.	Provision for Debentures and Stock	Redeemed.		Debentures Current.			Credit Foncier Debenture Stock Current.			Stock Inscribed in exchange for Debentures Redeemed.	
	Number of Debentures.	Amount of Debentures.				Debentures.	Credit Foncier Debenture Stock.	Held by the Public.	Held by Savings Bank Department.	Total.	Owned by the Public.		Owned by Savings Bank Department.		Total Balance in Stock Ledgers.
											£	s.			
Total from last return, 30th June, 1929	41,421	57,059,950	£ 8,626,200 0 0	£ 64,054,602 9 7	£ 171,313 2 3	£ 38,750,850	£ 2,992,600	£ 2,576,700	£ 15,732,400	£ 18,309,100	£ 5,633,600 0 0	£ 5,633,600 0 0	£ 1,239,600		
For month ending 31st July, 1929	...	...	188,000 0 0	591,512 0 0	...	28,100	...	- 29,100	+ 1,000	- 28,100	188,000 0 0	...	28,100		
Total at 31st July, 1929	41,421	*57,059,950	8,814,200 0 0	64,646,174 9 7	171,313 2 3	38,778,950	2,992,600	2,547,600	15,733,400	18,281,000	5,821,600 0 0	5,821,600 0 0	1,267,700		

\* Including Debentures for £121,550, which had been issued in exchange for Mortgage Bonds, and have since been redeemed and cancelled. Debentures in course of issue £ ; instalments paid, £ ; balance to be paid, £

## MORTGAGE BONDS.

43,844 Mortgage Bonds made and issued for	...	...	£1,083,640 0 0
<b>MORTGAGE BONDS REDEEMED—</b>			
By Repurchase	...	£926,675 0 0	
" Repayment of Mortgage Principal	...	1,375 0 0	
" Ballot	...	34,000 0 0	
" Exchange for Debentures	...	121,550 0 0	
Current	...	Nil	
Amount received on sale of Mortgage Bonds	...	£1,083,650 3 10	

NOTE.—No Mortgage Bonds have been issued since 16th January, 1901.

	ADVANCES.			Amount of Money in Hand.
	Total Amount of Advances Made.	Amounts Received in Repayment of Advances.	Balance including Properties in Possession after deducting Repayments.	Amount Invested in Government Stock, Bank Fixed Deposit Receipts, &c.
Total from last return, 30th June, 1929	£ 38,305,067 7 5	£ 14,676,344 14 6	£ 23,628,723 12 11	£ s. d. 362,500 0 0
For month ending 31st July, 1929	392,041 0 10	181,844 2 0	117,196 18 10	350,000 0 0
Total at 31st July, 1929	38,697,108 8 3	14,861,188 16 6	23,745,919 11 9	712,500 0 0

G. A. YOUNG,  
G. FORRESTER,  
ALEX. COOCH, Asst. General Manager of the State Savings Bank of Victoria.  
J. A. NORRIS, Auditor-General for Victoria.

Melbourne, 15th August, 1929.

## Local Government Act 1915, Part 39, Section 732.

## LICENCES TO OCCUPY UNUSED ROADS.

NOTICE is hereby given that Licences to occupy Unused Roads have been issued to the following approved applicants, and that the licence-fee specified in each case may be received by the Accountant, Lands Department, Melbourne C.2.

Number of Licence.	Name and Address of Licensee.	Area.			Municipality.	Parish.	Abutting on— Allotments and Sections.	Date of Issue of Licence.	Fees for Licence.
		A.	R.	P.					
20869	Philip, Alexander, Tongala ..	11	2	0	Romsey ..	Chintin ..	22, 23, 35, 35A ..	1.1.27	2 11 0
20870	Daws, Reginald J., Lima South, via Lima ..	12	2	0	Mansfield ..	Nillahcootic ..	6a, 66 ..	1.1.29	0 6 0
20871	Dunster, E. R., Wal Wal ..	4	0	0	Stawell ..	Werranook ..	226A, 226B ..	1.1.28	0 10 0
20872	Farley, Norman T., Willung, via Rosedale ..	2	2	0	Rosedale ..	Stradbroke ..	16 ..	1.1.28	0 3 9
20873	Schultz, E., Hamilton ..	8	0	0	Dundas ..	Warrayure ..	4, 5, sec. 8 ..	1.1.29	1 9 3
20874	Schurmann, Walter, Hamilton ..	4	0	0	Dundas ..	Warrayure ..	4 and 5, sec. 7 ..	1.1.29	0 14 9
20875	French, Martin P., Spring Creek, Tallangatta ..	15	0	0	Towong ..	Wagra ..	9A, 9B, 9, S, 8A, sec. 20 ..	1.1.28	0 18 9
20876	Bodman, W. T., Trenton Valley, Yarram ..	3	3	8	Albion ..	Won Wron ..	51 ..	1.1.29	1 18 0
20877	Case, C. D., Kergunyah South ..	0	2	0	Yackandandah ..	Kergunyah ..	2B, sec. VII. ..	1.1.28	1 0 0
20878	Tennant, Wm. C., Allandale ..	4	2	0	Creswick ..	Spring Hill ..	77 and 89 ..	1.1.27	1 18 3
20879	Dorman Bros., Birregurra ..	8	0	36	Winchelsea ..	Whorel ..	1, sec. VIII. ..	1.1.28	6 0 0
20880	O'Brien, Ivan J., Burke's Flat, via Bealiba ..	14	0	0	Korong ..	Tahuterr ..	13, 13A, sec. D ..	1.1.29	1 1 0
20881	Brown, C., Mudgegonga ..	3	0	0	Beechworth ..	Mudgegonga ..	9, sec. 5 ..	1.1.27	0 3 0
20882	Brown, W. F., Mudgegonga ..	9	3	0	Beechworth ..	Mudgegonga ..	6A, 6B, sec. 5 ..	1.1.27	0 9 9
20883	Yates, George, Mitta Mitta P.O. ..	6	0	0	Towong ..	Dorchap ..	6, 7, sec. XIX. ..	1.1.29	0 2 6
20884	O'Dea, Mrs. E. C., Molyullah ..	10	1	13	Benalla ..	Tatong ..	20, 19, 21, 21A ..	1.1.29	1 1 0
20885	Meaney, Mrs. J., Towaninny ..	12	0	0	Wycheproof ..	Towaninny ..	12, 12A, 11, 13, sec. 4 ..	1.1.25	1 4 0
20886	State School Committee, Heywood, c/o the Head Teacher, Heywood ..	3	0	0	Portland ..	Heywood ..	18, 19, 26 ..	1.1.29	0 2 6
20887	Firmin, James, Raymond-street, Sale ..	5	0	0	Albion ..	Giffard ..	22, sec. C ..	1.1.28	0 2 6
20888	Gladman, Arthur S., Wensleydale ..	13	0	0	Winchelsea ..	Wensleydale ..	18A and 18B ..	1.1.29	2 0 0
20889	Brown, John M., Winnap ..	10	0	0	Portland ..	Glenelg ..	5, 10, 6, sec. A ..	1.1.29	0 5 0
20890	McFarlane, D. H., Hamilton ..	4	0	0	Dundas ..	Karabcal ..	72 ..	1.1.29	0 12 0
20891	Atchison, Robert I., "Trebor," Vasey, via Hamilton ..	9	2	0	Wannon ..	Gringegalgona ..	Lots 17 and 18 (Melville Forest) ..	1.1.24	0 14 3
20892	Appledore, H. A., P.B., Myrtleford ..	3	0	0	Beechworth ..	Mudgegonga ..	12 (Barwidgee Estate) ..	1.1.29	0 6 0
20893	Hinkley, Mabel M. M., Edenhope ..	6	0	0	Kowree ..	Durong ..	33 ..	1.1.29	0 2 6
20894	Rapsey, Wm. C., "Grand View," Tallangatta ..	3	2	0	Towong ..	Wagra ..	2, 5, 6, secs. 18 and 15 ..	1.1.28	0 4 6
20895	Woodburn, Ruth M., "Yurga," Dunkeld ..	7	0	14	Mt. Rouse ..	Adzar ..	1B and 2B ..	1.1.28	1 3 0
20896	Tink, A. M., Box 51, Nhill ..	19	1	0	Lowan ..	Balrootan ..	65, 67, 68 ..	1.1.28	0 8 9
20897	Coulston, J., snr., Tangambalanga ..	7	0	0	Yackandandah ..	Beethang ..	10, sec. 4 ..	1.1.29	0 7 0
20898	Coulston, J., jr., "Glendale," Tangambalanga ..	7	1	15	Yackandandah ..	Beethang and Tangambalanga ..	1B, 14, secs. IV. and VII. ..	1.1.29	0 7 6
20899	Thorburn, A. C. E., and W. P., Walwa ..	113	0	0	Towong and Upper Murray ..	Tintaldr and Berrigama ..	22c, 23A, 25, 26, 5, 5A, 6, 3A, 9, 7, 6A, 7A, 6, 3, 4, 7, 1D, 1C, 58, secs. 1A, 5 ..	1.1.29	2 6 0
20900	Gould, Shadrach, Richmond Plains ..	1	1	8	Korong ..	Woosang and Barrakeo ..	12, pt. 12 ..	1.1.29	0 2 6
20901	Vietz, Charles H., "Linac," Railway-parade, Carnegie ..	8	2	0	Woorayl ..	Drumdemara ..	50E ..	1.1.29	0 2 6
20902	Stock Bros., "Phoenix," Casterton ..	15	0	0	Glenelg ..	Brak Brak ..	B1, B2, secs. X and XVIII. ..	1.1.29	3 0 0
20903	McNicol, Duncan A., "Rosedale," Carapook ..	25	0	0	Glenelg ..	Brak Brak ..	A, 7B, B1, 10, 3, secs. XX, XVII. ..	1.1.29	5 0 0
20904	Kerris, Edward John, Castle Glen, Bylands P.O. ..	2	0	0	Kilmore ..	Bylands ..	107A and 107B ..	1.1.28	0 2 6
20905	Petersen, C. S., Longwarry, Gippsland ..	0	3	8	Bulu Bulu ..	Drouin West ..	32, 33, 34, 19, 20, 21, 22, secs. 3, 15 (Township of Longwarry) ..	1.1.29	0 5 0
20906	Grills, Shannon, "Kilkeel," Moyhu ..	6	0	0	Oxley ..	Moyhu ..	2B1, sec. 21 ..	1.1.24	0 18 0
20907	Steed, Robert, Wedderburn ..	2	1	0	Korong ..	Karrakee ..	100A ..	1.1.29	0 2 6
20908	McDonald, Angus, Chesney Vale, via Coorambat ..	5	0	0	Benalla ..	Mokoan ..	83, 84 ..	1.1.29	0 5 0
20909	Williams, F. J., 388 Wattletree-road, East Malvern ..	3	2	0	Benalla ..	Lima ..	3 and 12 ..	1.1.29	0 3 6

Licence No. 20880, rent charged from 1st August, 1929; No. 20881, rent charged from 1st July, 1927; No. 20882, rent charged from 1st July, 1927; No. 20884, rent charged from 1st August, 1929; No. 20885, licence renewed to 31st December, 1929; No. 20886, rent charged from 1st October, 1929, and special condition:—Permission given to cultivate; No. 20888, rent charged from 1st February, 1929; No. 20891, rent charged from 1st February, 1924, and licence renewed to 31st December, 1929; No. 20892, special condition:—Suitable unlocked swing gates to be erected; No. 20905, rent charged from 1st July, 1923; No. 20900, rent charged from 1st August, 1929; No. 20905, rent charged from 1st August, 1929.

*Local Government Act 1915, Part 39, Section 732.*  
**LICENCES TO OCCUPY WATER FRONTAGES.**

**N**OTICE is hereby given that Licences to occupy Water Frontages have been issued to the following approved applicants, and that the licence-fee specified in each case may be received by the Accountant, Lands Department, Melbourne, C.2.

Number of Licence.	Name and Address of Licensee.	Area.	Municipality.	Parish.	Abutting on - Allotments and Sections.	Date of Issue of Licence.	Fee for Licence.
							£ s. d.
13961	Crennan, Thomas, Tungamah ..	..	Tungamah	Tharabegga ..	47, sec. B ..	1.1.29	1 0 0
13962	Farley, Norman T., Willung, via Rosedale ..	..	Rosedale ..	Stradbroke ..	16 ..	1.1.28	0 3 0
13963	Allan, D. C., Timbilica P.O., N.S.W. ..	..	Orbost ..	Maramingo ..	2, 13, secs. D and A ..	1.1.29	0 5 0
13964	McDonald, Kenneth, Baylie-street, Amphitheatre ..	..	Lexton ..	Yalong ..	42 ..	1.1.29	0 3 0
13965	Kelly, Walter, Athlone, via Drouin ..	..	Buln Buln	Longwarry ..	93 ..	1.1.29	1 4 6
13966	Suffern, W., Elmore ..	..	Swan Hill	Tyntynder ..	B ..	1.1.24	2 5 0
13967	Gray, Nathaniel, Albury ..	..	Wodonga ..	Wodonga ..	7, 9, 10, sec. 6A, Township of Wodonga	1.1.29	1 10 0
13968	Moore, A. T., Jung North ..	..	Wimmera	Jung Jung ..	211 ..	1.1.29	1 2 6
13969	Davey, J., 170 Church-street, West Geelong ..	..	Narracan ..	Moondarra ..	8B, sec. C ..	1.1.25	0 3 0
13970	Ervin, John, "Green Hill," Pyramid Hill ..	..	Gordon ..	Mincha. and Mincha West	32, 33, 7 ..	1.1.29	1 10 0
13971	Wood, George D., Barwidgo Creek, Myrtleford ..	..	Beechworth	Mudgeogonga	7, sec. X ..	1.1.29	0 9 0
13972	Ball, A. E., Wee-wee-rup ..	..	Kerang ..	Gunbower ..	3A, pt. 2 ..	1.1.29	0 17 0
13973	National Trustees Executors Agency Company Ltd., 113 Queen-street, Melbourne, C.1	..	Korumburra	Korumburra ..	56 ..	1.1.29	0 9 0
13974	Thorburn, A. C. E. and W. P., "Heath-erlea," Walwa ..	..	Towong and Upper Murray	Tintakdra and Walwa	1D, 4, 7, 5, 6, 8, sec. 5, VI.	1.1.29	3 15 3
13975	Morgan, R. F., Glenburn, via Yea ..	..	Yea ..	Billian ..	12 ..	1.1.29	1 0 0
13976	Green, Michael, Strathallan ..	..	Rochester	Echuca South	52 ..	1.1.11	0 9 0
13977	Whyte, J. S., "Woodvale Park," Kerang ..	..	Kerang ..	Kerang ..	3, sec. 5 ..	1.1.29	0 13 0
13978	Smith, Ernest A., "Moriae," Yinnar ..	..	Morwell ..	Narracan South	80A ..	1.1.29	0 7 6
13979	Cakebread, Emma, Shady Creek ..	..	Narracan ..	Darum ..	8, 9 ..	1.1.29	0 4 0

Licence No. 13961, rent charged from 1st August, 1929; No. 13964, rent charged from 1st August, 1929; No. 13966, licence renewed to 31st December, 1929; No. 13968, rent charged from 1st August, 1929; No. 13970, rent charged from 1st August, 1929; No. 13971, rent charged from 1st August, 1929; No. 13976, rent charged from 1st July, 1911, and licence renewed to 31st December, 1929; No. 13973, rent charged from 1st August, 1929.

**A. E. CHANDLER,**  
 Commissioner of Public Works.

Department of Public Works (Unused Roads and Water Frontages Branch).  
 Melbourne, 20th day of August, 1929.

*Marriage Act 1915.*

**MINISTERS OF RELIGION REGISTERED TO CELEBRATE MARRIAGES IN VICTORIA.**

**I**T is hereby notified that in pursuance of the provisions of the *Marriage Act 1915* (6 Geo. V. No. 2691), section 11, the undermentioned Officiating Ministers of Religion have been registered at this office for the celebration of marriages in Victoria:—

No. in Register	Name.	Designation.	Denomination.	Residence.	Date of Registration.
7322	Sayers, John William McArthur ..	Minister ..	Congregational Union of Victoria	7 Spencer-street, St. Kilda	1929. 26th July
7323	Purcell, Thomas William ..	Priest ..	Roman Catholic ..	Sorrento ..	31st July
7324	Crow, Alexander ..	Minister ..	Presbyterian Church of Victoria	156 Collins-street, Melbourne	9th August
7325	Newnham, Albert Rutherford ..	Minister ..	Methodist Church of Australasia	Goroke ..	9th August

Office of the Government Statist,  
 Melbourne, 16th August, 1929.

**A. M. LAUGHTON,**  
 Government Statist.

**STATE RIVERS AND WATER SUPPLY COMMISSION.**

**KYABRAM WATERWORKS TRUST.**

**AUTHORITY TO OBTAIN A BANK OVERDRAFT.**

**H**IS Excellency the Lieutenant-Governor of the State of Victoria, by and with the advice of the Executive Council thereof, doth, by Order made on the 19th August, 1929, hereby authorize, in pursuance of the provisions of section 271 of the *Water Act 1915* (No. 2747), the Kyabram Waterworks Trust to obtain an advance or advances from the Commercial Bank of Australia Ltd., Kyabram, by way of overdraft of the Trust's current account thereat, such overdraft not to exceed at any one time the sum of Five hundred pounds (£500).

**F. W. MABBOTT,**  
 Clerk of the Executive Council.

At the Law Courts,  
 Melbourne, the 19th August, 1929.

**Land Surveyors Act.**

**EXAMINATION OF LAND SURVEYORS.**

**T**HE Surveyors Board appointed under the Land Surveyors Acts hereby gives notice that the next examination will commence on Monday, 16th September, 1929.

All applications from intending candidates must be in the hands of the Secretary by the 6th September, 1929.

Regulations for the examination of Land Surveyors are available on application.

By order,

**F. G. G. HYNES,**  
 Secretary to the Board.

Office of the Surveyors Board, Public Offices, Treasury Gardens, Melbourne, 16th August, 1929.

## REAL ESTATE AGENTS ACT 1922 (No. 3216).

IN accordance with the provisions of the *Real Estate Agents Act 1922* (No. 3216), the following is published for general information:—

- (a) Supplementary list of persons to whom Licences under the *Real Estate Agents Act 1922* were issued during the month of July, 1929.  
 (b) Name removed from the Register during the month of July, 1929.

The Treasury,  
Melbourne, 20th August, 1929.

H. A. PITT,  
Under-Treasurer of Victoria.

No. of Licence	Licencee.		Principal Business Address.	Carries on Business under Firm Name of—	Names of Partners (if any).	Licence held on behalf of the undermentioned Corporation.	Court at which Licence Granted, Renewed, or Transferred.	Date from which Licence Effective.	Surety.		Fee Paid.	Remarks.
	Surname.	Christian Names.							Name.	Address.		
7500	Belva	Everitt C.	3 Westworth-avenue, Canterbury	..	..	..	Camberwell	16.7.29	Aust. Fed. Life & Gen. Ass. Coy.	Melbourne	£ 4. 0.	
2565	Cox	Colin C.	Lindenow ..	..	..	..	Yarraside	22.7.29	Union Assurance Society	"	3 3 0	
2270	Hunt	Harold H.	238 High-street, Northcote	..	..	..	Yarraside	31.7.29	Yoyal Exchange Assurance Corp.	"	3 3 0	
3804	Hudson	Raymond F.	Yarrawonga ..	..	..	..	Preston	4.7.29	Liverpool, Lond. & Glob. Ins. Co.	"	3 3 0	
4042	Kearney	James	276 Wood-street, Preston	..	..	..	Melbourne	4.7.29	Southern Union & Gen. Ins. Co.	"	3 3 0	
7959	Lovell, Arnold	Pty. Ltd.	422 Collins-street, Melbourne	..	..	..	Melbourne	2.7.29		"	1 0 0	Arnold Lovell, nominee, licence transferred from Arnold Lovell Pty. Corporation
1269	Martin	Ernest G.	395 Collins-street, Melbourne	..	..	H. V. Palmer and Pty. Ltd.	"	4.7.29	New Zealand Insurance Coy.	"	1 0 0	Licence transferred from T.
1927	Mills	Leslie F.	Horsham	..	..	..	Horsham	5.7.29	Federal Mutual Insurance Co.	"	3 3 0	
7470	Nann	William W.	259 Collins-street, Melbourne	..	..	..	Melbourne	1.7.29	Southern Union Gen. Ins. Co.	"	3 3 0	
7481	Oliver	Thomas H.	259 Collins-street, Melbourne	..	W. W. Norman and Co.	..	"	5.7.29	Scottish Un. and Nat. Ins. Co.	"	3 3 0	
7482	Ratten	Frederick W.	422 Collins-street, Melbourne	..	W. W. Norman	..	"	29.7.29	Colonial Mutual Fins. Ins. Co.	"	3 3 0	
1023	Russell	James W.	9 Sidwell-avenue, St. Kilda East	..	..	..	St. Kilda	12.7.29	Phoenix Assurance Co.	"	3 3 0	
3001	Smale	Walter S.	Patchewollock	..	..	..	Hopetoun	25.7.29	Royal Insurance Co.	"	3 3 0	
3453	Smith	Arthur A. K.	Pyramid Hill	..	..	..	Pyramid Hill	18.7.29	New Zealand Insurance Co.	"	3 3 0	

## NAME REMOVED FROM THE REGISTER OF REAL ESTATE AGENTS DURING THE MONTH OF JULY, 1929.

Name.	Address.	Date of Removal.	Reason for Removal.
Gall, Thomas (as nominee of H. V. Palmer and Co. Pty. Ltd.)	395 Collins-street, Melbourne	4.7.29	Licence transferred to E. G. Martin as nominee



## CONTRACTS ACCEPTED.—(Series 1929-30.)

Serial No.	Purpose, No. of Tender, and Particulars of Contract.	Amount.	Name of Contractor.
	<b>LANDS AND SURVEY—</b>	£ s. d.	
934	Alterations and additions to House for J. C. B. McMickan, on allotment 21, Parish of Campbelltown. (Contract No. 3465)	199 10 0	C. J. Calvert, 6 Shamrock-st., Brunswick
935	Rebuilding walls of House for A. E. Clingin, on allotment 5, Parish of Geelongla. (Contract No. 3466)	67 10 0	W. Honey, 18 Lascelles-street, West Coburg
936	Repairs and re-erection of House for S. H. Edwards, on allotment 41, Parish of Wagant. (Contract No. 3467)	43 0 0	T. Smith, 82 Albion-st., West Brunswick
937	Alterations and repairs to House for C. A. Ingle, on allotment 22c, Parish of Dandenong. (Contract No. 3468)	112 16 3	L. Stickland, 2 Elizabeth-crescent, Glenhuntly
938	Removal and re-erection of House for S. V. Merry, on allotment 45, Parish of Koley. (Contract No. 3469)	79 15 0	A. Da Costa, Carwarp
939	Erection of House (labour only) for I. L. Grabasch, on allotments 55 and 56, Parish of Pirro. (Contract No. 3470)	36 0 0	A. C. Lonsdale, Alexandra-street, Greensborough
940	Erection of House (labour only) for T. J. McNamara, on allotment 9, Parish of Yarrara. (Contract No. 3471)	29 0 0	J. Imlach, Prince st., Moorabbin
941	Erection of House (labour only) for R. Johnson, on allotment 7, Parish of Gingimerick. (Contract No. 3472) (Note.—Above cancels Contract No. 3455—Hurst and Cousin, £42)	45 0 0	T. Smith, 82 Albion-st., West Brunswick
942	Erection of House (labour only) for H. C. Horsley, on allotment 33, Parish of Nurnurnemal. (Contract No. 3473)	34 10 0	A. P. Hardman, 433 Lygon-street, Carlton
943	Erection of House (labour only) for E. C. Treloar, on allotment 26a, Parish of Moe. (Contract No. 3474)	32 0 0	J. E. Tuxworth, Lorne-street, Fawkner
944	Erection of House (labour only) for J. H. Wilkinson, on allotment 24, Parish of Karween. (Contract No. 3475)	50 0 0	F. Dedman, Camira-street, Oakleigh
945	Erection of House (labour only) for J. G. Henderson, on allotment 21, Parish of Manya. (Contract No. 3476)	44 0 0	A. R. Thompson, Chadwell-grove, Chelsea
946	Erection of House for W. T. Tregaskis, on allotment 19, Parish of Wangoom. (Contract No. 3477)	400 0 0	J. D. Walter, Raglan-parade, Warrnambool
947	Erection of Sleep-out for T. Kelly, on allotment 59a, Parish of Mirboo. (Contract No. 3478)	26 0 0	F. H. King, Mirboo North
948	Erection of Wash House for A. Ball, on allotment 11, section A, Parish of Mardan. (Contract No. 3479)	20 0 0	F. H. King, Mirboo North
949	Remodelling House for J. H. Radley, on allotment 53, Parish of Narwarre. (Contract No. 3480)	293 0 0	G. Chaplin, 216 Glen-eira-road, Elsternwick
	—For the Closer Settlement Board.—J. R. PESCOTT, Secretary. 16.8.1929.		
	<b>VICTORIAN RAILWAYS—</b>		
	Railway Stores Suspense Account, Act 2716, Section 105—		
950	(20)—Supply and delivery of Broken Metal, &c., as ordered, from 1st July, 1929, to 30th June, 1930	Rates as per annex	Braybrook Quarries Pty. Ltd., Geelong-road, Brooklyn
951	(20)—Supply and delivery of Broken Metal, &c., as ordered, from 1st July, 1929, to 30th June, 1930 (delivered at Knox's Siding)	Ditto	J. T. Knox, Leongatha
952	(20)—Supply and delivery of Broken Metal, &c., as ordered, from 1st July, 1929, to 30th June, 1930 (delivered at Berwick)	Ditto	J. T. Knox, Leongatha
953	(18)—Supply and delivery of Sawn Redgum Timber, as ordered, from 1st July, 1929, to 30th June, 1930	Ditto	King Bros., Yarrowonga
954	(18)—Supply and delivery of Sawn Redgum Timber, as ordered, from 1st July, 1929, to 30th June, 1930	Ditto	S. P. Boyle, Tocumwal, N.S.W.
955	(18)—Supply and delivery of Sawn Redgum Timber, as ordered, from 1st July, 1929, to 30th June, 1930*	Ditto	Barham Sawmill Co., Barham, N.S.W.
956	(17)—Supply and delivery of Groceries, &c., as ordered, from 1st July, 1929, to 30th June, 1930—Country of manufacture or production: Australia	Ditto	Studley Preserving Co. Pty. Ltd., Wellington-st., Collingwood
957	(17)—Supply and delivery of Groceries, &c., as ordered from 1st July, 1929, to 30th June, 1930—Country of manufacture or production: As per Annex	Ditto	Peterson and Co. Pty. Ltd., Flinders-street, Melbourne
958	(1)—Supply and delivery of Superheater Elements *—Country of manufacture or production: Great Britain	Ditto	Superheater Co. (Aust.) Ltd. (by its agent, Royle and Co., Bond-street, Sydney)
959	(17)—Supply and delivery of Piles	Ditto	Huggard Bros., Guildford
960	(8)—Supply and delivery of Steel Blooms, 5 ft. 2 in. x 6½ inches x 6½ inches, corners slightly rounded, at £13 per ton, c.i.f. Melbourne—Country of manufacture or production: Australia	Rates	Broken Hill Pty. Co. Ltd., Little Collins-street, Melbourne
961	Supply and delivery of Sleepers and Crossing Timbers	114 17 3	E. Trickey, Picola
962	Supply and delivery of Sleepers	121 6 6	R. Gledhill, Picola
963	Supply and delivery of Cigars, Cigarettes, and Tobacco. (Not publicly advertised)	212 3 9	W. D. and H. O. Wills (Aust.) Ltd., Bourke-street, Melbourne
964	Supply and delivery of Cigars, Cigarettes, and Tobacco. (Not publicly advertised)	120 16 1	W. D. and H. O. Wills (Aust.) Ltd., Bourke-street, Melbourne
965	Supply and delivery of Cigars, Cigarettes, and Tobacco. (Not publicly advertised)	233 11 9	W. D. and H. O. Wills (Aust.) Ltd., Bourke-street, Melbourne
966	Supply and delivery of Cigars, Cigarettes, and Tobacco. (Not publicly advertised)	1,185 16 6	W. D. and H. O. Wills (Aust.) Ltd., Bourke-street, Melbourne
967	Supply and delivery of Whisky and Gin. (Not publicly advertised)—Country of manufacture or production: Great Britain	622 18 1	John Dewar and Sons Ltd., Flinders-lane, Melbourne
968	Supply and delivery of Gin. (Not publicly advertised)—Country of manufacture or production: Great Britain	214 18 6	Taylor, Ferguson, and Co., King-street, Melbourne
969	Supply and delivery of Whisky. (Not publicly advertised)—Country of manufacture or production: Great Britain	114 17 1	Distillers Agency Ltd., Latrobe-street, Melbourne
970	Supply and delivery of Sugar and Syrup. (Not publicly advertised)	113 7 6	Colonial Sugar Refining Co. Ltd., William-street, Melbourne
971	(7)—Supply and delivery of Bolts, "U" Mild Steel, Sherardised, with nuts—Item No. 1. ½-inch diameter, at 4½d. each Item No. 2. ¾-inch diameter, at 2.24d. each—Country of manufacture or production: Australia	Rates	McPherson's Pty. Ltd., Collins-street, Melbourne
972	(3)—Supply and delivery of Stair Treads, Mild Steel, lead-filled—Country of manufacture or production: Australia	273 9 9	Jas. McEwan and Co. Pty. Ltd., Elizabeth-street, Melbourne

\* Order in Council obtained.

## CONTRACTS ACCEPTED.—(Series 1929-30)—continued.

Serial No.	Purpose, No. of Tenders, and Particulars of Contract.	Amount.	Name of Contractor.
<b>VICTORIAN RAILWAYS—continued—</b>			
Railway Stores Suspense Account, Act 2716, Section 105—continued—			
973	(11)—Supply and delivery of Steel Tires, at £7 8s. each * —Country of manufacture or production: Australia	Rates ...	Thompson's Engineering and Pipe Co. Ltd., Castlemaine
974	(8)—Supply and delivery of King William Pine Timber—8 feet long and over x 10 inches wide and over x 6 inches thick and over—at £1 18s. 6d. per 100 super feet *	Ditto ...	R. J. Howard, Powerstreet, Zeehan, Tasmania
975	(3)—Supply and delivery of Bread, white, fine wheaten, first quality, 2-lb. or 4-lb. loaves, at 6d. per 4-lb. loaf, as ordered, from 1st July, 1929, to 31st December, 1929	Ditto ...	J. N. Hennessy Pty. Ltd., Sydney-road, Brunswick
976	Supply and delivery of Confectionery	£ s d. 103 5 6	Nestlé and Anglo-Swiss Condensed Milk Co. (Aust.) Ltd., Little Collins-street, Melbourne
State Coal Mines Stores Suspense Account—			
977	(13)—Supply and delivery of Stringybark or Blue Gum Poles, 35 feet long, at £1 10s. each, f.o.r. State Mine Station	Rates ...	J. H. Elliott, Wonthaggi
978	(6)—Supply and delivery of Chaff, Best Wheaten, at £7 2s. 6d. per ton, f.o.r. State Mine Station	Ditto ...	N. P. Gervasoni, Ballarat
Votes and Loans—			
979	Supply and delivery of Sleepers, at 6s. 9d. each	Ditto ...	S. Ampfer, Tarnagulla
980	Cutting out Axle Box Pans at North Melbourne, at 5d. each. (Not publicly advertised)	Ditto ...	W. T. Hough
981	Supply of Labour only in repairs to embankment at Kilmore East Reservoir	145 0 0	Kidney and Mowat, Kilmore East
—E. C. EYREAS, Secretary, by order of the Victorian Railways Commissioners. 16.8.1929.			

\* Order in Council obtained.

Melbourne, 21st August, 1929.

## ANNEX TO CONTRACT NO. 950.

## Braybrook Quarries Pty. Ltd.

Contract.—Supply and delivery of Broken Metal, &amp;c., as ordered, from 1st July, 1929, to 30th June, 1930.

Item No.	Description.	Rate per—	Rate.
			s. d.
2	Bluestone, or other approved Broken Metal, 1½-in. ring gauge	cubic yard	7 4
3	Bluestone, or other approved Screenings, ½-in. ring gauge	"	8 4
4	Bluestone, or other approved Toppings, ½-in. ring gauge	"	8 4
5	Bluestone, or other approved Dust	"	5 0

## ANNEX TO CONTRACT NO. 951.

## J. T. Knox.

Contract.—Supply and delivery of Broken Metal, &amp;c., as ordered, from 1st July, 1929, to 30th June, 1930 (delivered at Knox's siding).

Item No.	Description.	Rate per—	Rate.
			s. d.
1	Bluestone, or other approved Broken Metal, 2½-in. ring gauge	cubic yard	7 9
2	Bluestone, or other approved Broken Metal, 1½-in. ring gauge	"	8 3
3	Bluestone, or other approved Screenings, ½-in. ring gauge	"	9 6
4	Bluestone, or other approved Toppings, ½-in. ring gauge	"	9 6
5	Bluestone, or other approved Dust	"	9 0

## ANNEX TO CONTRACT NO. 952.

## J. T. Knox.

Contract.—Supply and delivery of Broken Metal, &amp;c., as ordered, from 1st July, 1929, to 30th June, 1930 (delivered at Berwick).

Item No.	Description.	Rate per—	Rate.
			s. d.
1	Bluestone, or other approved Broken Metal, 2½-in. ring gauge	cubic yard	7 6
2	Bluestone, or other approved Broken Metal, 1½-in. ring gauge	"	8 0
3	Bluestone, or other approved Screenings, ½-in. ring gauge	"	9 0
4	Bluestone, or other approved Toppings, ½-in. ring gauge	"	9 6
5	Bluestone, or other approved Dust	"	9 0

ANNEX TO CONTRACT No. 953.

*King Bros.*

Contract.—Supply and delivery of Sawn Redgum Timber, as ordered, from 1st July, 1929, to 30th June, 1930.

No. of Item.	Dimensions.	Rate.
	<b>SAWN REDGUM TIMBER.</b>	
	<b>AS ORDERED.</b>	
		Per 100 super. feet.
		<i>£ s. d.</i>
1	STUMPS.—Any size up to 6 ft. long, 4 in. x 4 in. and 5 in. x 5 in.	1 0 0
2	SOLE PLATES AND SPRUTS.—Any size up to 6 ft. long, 3 in. x 2 in. and 3 in. x 3 in.	1 2 0
3	SOLE PLATES AND STRUTS.—Any size up to 6 ft. long and above 9 sq. in. but not exceeding 18 sq. in. in section	1 4 0
4	Any size up to 6 ft. long and above 18 sq. in., but not exceeding 24 sq. in. in section	1 7 6
5	Any size up to 6 ft. long and above 24 sq. in., but not exceeding 30 sq. in. in section	1 8 6
6	Any size up to 6 ft. long and above 30 sq. in., but not exceeding 36 sq. in. in section	1 10 6
7	Any size up to 6 ft. long and above 36 sq. in., but not exceeding 42 sq. in. in section	1 11 0
8	Any size up to 6 ft. long and above 42 sq. in., but not exceeding 48 sq. in. in section	1 11 0
9	Any size up to 6 ft. long and above 48 sq. in., but not exceeding 54 sq. in. in section	1 9 0
10	Any size up to 6 ft. long and above 54 sq. in., but not exceeding 60 sq. in. in section	1 11 6
11	Any size up to 6 ft. long and above 60 sq. in., but not exceeding 66 sq. in. in section	1 11 6
12	Any size up to 6 ft. long and above 66 sq. in., but not exceeding 72 sq. in. in section	1 11 6
13	Any size up to 6 ft. long and above 72 sq. in. in section	1 11 0
14	Any size over 6 ft. and up to 12 ft. long and not exceeding 12 sq. in. in section	1 8 0
15	Any size over 6 ft. and up to 12 ft. long and above 12 sq. in., but not exceeding 18 sq. in. in section	1 7 0
16	Any size over 6 ft. and up to 12 ft. long and above 18 sq. in., but not exceeding 24 sq. in. in section	1 8 6
17	Any size over 6 ft. and up to 12 ft. long and above 24 sq. in., but not exceeding 30 sq. in. in section	1 10 0
18	Any size over 6 ft. and up to 12 ft. long and above 30 sq. in., but not exceeding 36 sq. in. in section	1 11 0
19	Any size over 6 ft. and up to 12 ft. long and above 36 sq. in., but not exceeding 42 sq. in. in section	1 11 6
20	Any size over 6 ft. and up to 12 ft. long and above 42 sq. in., but not exceeding 48 sq. in. in section	1 12 0
21	Any size over 6 ft. and up to 12 ft. long and above 48 sq. in., but not exceeding 54 sq. in. in section	1 9 0
22	Any size over 6 ft. and up to 12 ft. long and above 54 sq. in., but not exceeding 60 sq. in. in section	1 12 0
23	Any size over 6 ft. and up to 12 ft. long and above 60 sq. in., but not exceeding 66 sq. in. in section	1 12 0
24	Any size over 6 ft. and up to 12 ft. long and above 66 sq. in., but not exceeding 72 sq. in. in section	1 12 0
25	Any size over 6 ft. and up to 12 ft. long and above 72 sq. in. in section	1 13 6
26	Any size above 12 ft. long to 18 ft. inclusive, and not exceeding 12 sq. in. in section	1 11 0
27	Any size above 12 ft. long to 18 ft. inclusive, and above 12 sq. in., but not exceeding 18 sq. in. in section	1 11 6
28	Any size above 12 ft. long to 18 ft. inclusive, and above 18 sq. in., but not exceeding 24 sq. in. in section	1 11 6
29	Any size above 12 ft. long to 18 ft. inclusive, and above 24 sq. in., but not exceeding 30 sq. in. in section	1 12 0
30	Any size above 12 ft. long to 18 ft. inclusive, and above 30 sq. in., but not exceeding 36 sq. in. in section	1 12 0
31	Any size above 12 ft. long to 18 ft. inclusive, and above 36 sq. in., but not exceeding 42 sq. in. in section	1 12 6
32	Any size above 12 ft. long to 18 ft. inclusive, and above 42 sq. in., but not exceeding 48 sq. in. in section	1 13 0
33	Any size above 12 ft. long to 18 ft. inclusive, and above 48 sq. in., but not exceeding 54 sq. in. in section	1 13 0
34	Any size above 12 ft. long to 18 ft. inclusive, and above 54 sq. in., but not exceeding 60 sq. in. in section	1 13 0
35	Any size above 12 ft. long to 18 ft. inclusive, and above 60 sq. in., but not exceeding 66 sq. in. in section	1 13 0
36	Any size above 12 ft. long to 18 ft. inclusive, and above 66 sq. in., but not exceeding 72 sq. in. in section	1 13 0
37	Any size above 12 ft. long to 18 ft. inclusive, and above 72 sq. in. in section	1 15 6
38	Any size above 18 ft. long to 24 ft. inclusive, and not exceeding 12 sq. in. in section	1 13 0
39	Any size above 18 ft. long to 24 ft. inclusive, and above 12 sq. in., but not exceeding 18 sq. in. in section	1 13 0
40	Any size above 18 ft. long to 24 ft. inclusive, and above 18 sq. in., but not exceeding 24 sq. in. in section	1 13 0
41	Any size above 18 ft. long to 24 ft. inclusive, and above 24 sq. in., but not exceeding 30 sq. in. in section	1 13 0
42	Any size above 18 ft. long to 24 ft. inclusive, and above 30 sq. in., but not exceeding 36 sq. in. in section	1 13 6
43	Any size above 18 ft. long to 24 ft. inclusive, and above 36 sq. in., but not exceeding 42 sq. in. in section	1 14 6
44	Any size above 18 ft. long to 24 ft. inclusive, and above 42 sq. in., but not exceeding 48 sq. in. in section	1 14 6
45	Any size above 18 ft. long to 24 ft. inclusive, and above 48 sq. in., but not exceeding 54 sq. in. in section	1 15 0
46	Any size above 18 ft. long to 24 ft. inclusive, and above 54 sq. in., but not exceeding 60 sq. in. in section	1 16 6
47	Any size above 18 ft. long to 24 ft. inclusive, and above 60 sq. in., but not exceeding 66 sq. in. in section	1 16 6
48	Any size above 18 ft. long to 24 ft. inclusive, and above 66 sq. in., but not exceeding 72 sq. in. in section	1 16 6
49	Any size above 18 ft. long to 24 ft. inclusive, and above 72 sq. in. in section	1 17 0

NOTES.—Square sections, 6 inches x 6 inches and over, 2s. 6d. extra. Special timber for Workshops Manager, 5s. extra.

ANNEX TO CONTRACT No. 954.

*S. P. Boyle.*

Supply and delivery of Sawn Redgum Timber, as ordered, from 1st July, 1920, to 30th June, 1930.

No. of Item.	Dimensions.	Rate.
		Per 100 super. feet. £ s. d.
1	STUMPS.—Any size up to 6 ft. long, 4 in. x 4 in. and 5 in. x 5 in. ....	1 2 0
2	SOLE PLATES AND STRUTS.—Any size up to 6 ft. long, 3 in. x 2 in. and 3 in. x 3 in. ....	1 0 0
3	SOLE PLATES AND STRUTS.—Any size up to 6 ft. long and above 9 sq. in., but not exceeding 18 sq. in. in section	1 0 0
4	Any size up to 6 ft. long and above 18 sq. in., but not exceeding 24 sq. in. in section	1 7 6
5	Any size up to 6 ft. long and above 24 sq. in., but not exceeding 30 sq. in. in section	1 8 6
6	Any size up to 6 ft. long and above 30 sq. in., but not exceeding 36 sq. in. in section	1 10 6
7	Any size up to 6 ft. long and above 36 sq. in., but not exceeding 42 sq. in. in section	1 11 0
8	Any size up to 6 ft. long and above 42 sq. in., but not exceeding 48 sq. in. in section	1 11 0
9	Any size up to 6 ft. long and above 48 sq. in., but not exceeding 54 sq. in. in section	1 9 0
10	Any size up to 6 ft. long and above 54 sq. in., but not exceeding 60 sq. in. in section	1 11 6
11	Any size up to 6 ft. long and above 60 sq. in., but not exceeding 66 sq. in. in section	1 11 6
12	Any size up to 6 ft. long and above 66 sq. in., but not exceeding 72 sq. in. in section	1 11 6
13	Any size up to 6 ft. long and above 72 sq. in. in section	1 12 0
14	Any size over 6 ft. and up to 12 ft. long and not exceeding 12 sq. in. in section	1 6 0
15	Any size over 6 ft. and up to 12 ft. long and above 12 sq. in., but not exceeding 18 sq. in. in section	1 7 0
16	Any size over 6 ft. and up to 12 ft. long and above 18 sq. in., but not exceeding 24 sq. in. in section	1 8 6
17	Any size over 6 ft. and up to 12 ft. long and above 24 sq. in., but not exceeding 30 sq. in. in section	1 10 0
18	Any size over 6 ft. and up to 12 ft. long and above 30 sq. in., but not exceeding 36 sq. in. in section	1 11 0
19	Any size over 6 ft. and up to 12 ft. long and above 36 sq. in., but not exceeding 42 sq. in. in section	1 11 6
20	Any size over 6 ft. and up to 12 ft. long and above 42 sq. in., but not exceeding 48 sq. in. in section	1 12 0
21	Any size over 6 ft. and up to 12 ft. long and above 48 sq. in., but not exceeding 54 sq. in. in section	1 9 0
22	Any size over 6 ft. and up to 12 ft. long and above 54 sq. in., but not exceeding 60 sq. in. in section	1 12 0
23	Any size over 6 ft. and up to 12 ft. long and above 60 sq. in., but not exceeding 66 sq. in. in section	1 12 0
24	Any size over 6 ft. and up to 12 ft. long and above 66 sq. in., but not exceeding 72 sq. in. in section	1 11 0
25	Any size over 6 ft. and up to 12 ft. long and above 72 sq. in. in section	1 13 6
26	Any size above 12 ft. long to 18 ft. inclusive and not exceeding 18 sq. in. in section	1 11 0
27	Any size above 12 ft. long to 18 ft. inclusive, and above 18 sq. in., but not exceeding 24 sq. in. in section	1 11 6
28	Any size above 12 ft. long to 18 ft. inclusive, and above 24 sq. in., but not exceeding 30 sq. in. in section	1 11 6
29	Any size above 12 ft. long to 18 ft. inclusive, and above 30 sq. in., but not exceeding 36 sq. in. in section	1 12 0
30	Any size above 12 ft. long to 18 ft. inclusive, and above 36 sq. in., but not exceeding 42 sq. in. in section	1 12 0
31	Any size above 12 ft. long to 18 ft. inclusive, and above 42 sq. in., but not exceeding 48 sq. in. in section	1 13 0
32	Any size above 12 ft. long to 18 ft. inclusive, and above 48 sq. in., but not exceeding 54 sq. in. in section	1 13 0
33	Any size above 12 ft. long to 18 ft. inclusive, and above 54 sq. in., but not exceeding 60 sq. in. in section	1 13 0
34	Any size above 12 ft. long to 18 ft. inclusive, and above 60 sq. in., but not exceeding 66 sq. in. in section	1 13 0
35	Any size above 12 ft. long to 18 ft. inclusive, and above 66 sq. in., but not exceeding 72 sq. in. in section	1 13 0
36	Any size above 12 ft. long to 18 ft. inclusive, and above 72 sq. in. in section	1 13 0

NOTE.—Timber for Storehouse, Spotswood, 5s. extra.

## ANNEX TO CONTRACT No. 955.

Barham Sawmill Co.

Contract.—Supply and delivery of Sawm Redgum Timber, as ordered, from 1st July, 1929, to 30th June, 1930.

No. of item.	Dimensions.	Rate.
SAWM REDGUM TIMBER.		
AS ORDERED.		
1	STUMPS.—Any size up to 6 ft. long, 4 in. x 4 in. and 5 in. x 6 in.	Per 100 super. feet.
2	SOLE PLATES AND STRUTS.—Any size up to 6 ft. long, 3 in. x 2 in. and 3 in. x 3 in.	£ s. d.
3	SOLE PLATES AND STRUTS.—Any size up to 6 ft. long and above 9 sq. in., but not exceeding 18 sq. in. in section	1 0 0
4	Any size up to 6 ft. long and above 18 sq. in., but not exceeding 24 sq. in. in section	1 4 0
5	Any size up to 6 ft. long and above 24 sq. in., but not exceeding 30 sq. in. in section	1 7 6
6	Any size up to 6 ft. long and above 30 sq. in., but not exceeding 36 sq. in. in section	1 8 6
7	Any size up to 6 ft. long and above 36 sq. in., but not exceeding 42 sq. in. in section	1 10 6
8	Any size up to 6 ft. long and above 42 sq. in., but not exceeding 48 sq. in. in section	1 11 0
9	Any size up to 6 ft. long and above 48 sq. in., but not exceeding 54 sq. in. in section	1 11 0
10	Any size up to 6 ft. long and above 54 sq. in., but not exceeding 60 sq. in. in section	1 9 0
11	Any size up to 6 ft. long and above 60 sq. in., but not exceeding 66 sq. in. in section	2 11 6
12	Any size up to 6 ft. long and above 66 sq. in., but not exceeding 72 sq. in. in section	1 11 6
13	Any size over 6 ft. and up to 12 ft. long and above 12 sq. in. in section	1 12 6
14	Any size over 6 ft. and up to 12 ft. long and above 18 sq. in., but not exceeding 24 sq. in. in section	1 6 0
15	Any size over 6 ft. and up to 12 ft. long and above 24 sq. in., but not exceeding 30 sq. in. in section	1 7 0
16	Any size over 6 ft. and up to 12 ft. long and above 30 sq. in., but not exceeding 36 sq. in. in section	1 8 6
17	Any size over 6 ft. and up to 12 ft. long and above 36 sq. in., but not exceeding 42 sq. in. in section	1 10 0
18	Any size over 6 ft. and up to 12 ft. long and above 42 sq. in., but not exceeding 48 sq. in. in section	1 11 0
19	Any size over 6 ft. and up to 12 ft. long and above 48 sq. in., but not exceeding 54 sq. in. in section	1 11 6
20	Any size over 6 ft. and up to 12 ft. long and above 54 sq. in., but not exceeding 60 sq. in. in section	1 12 0
21	Any size over 6 ft. and up to 12 ft. long and above 60 sq. in., but not exceeding 66 sq. in. in section	1 9 0
22	Any size over 6 ft. and up to 12 ft. long and above 66 sq. in., but not exceeding 72 sq. in. in section	1 12 0
23	Any size over 6 ft. and up to 12 ft. long and above 72 sq. in. in section	1 12 0
24	Any size over 6 ft. and up to 12 ft. long and above 72 sq. in. in section	1 11 0
25	Any size above 12 ft. long to 18 ft. inclusive, and above 12 sq. in., but not exceeding 18 sq. in. in section	1 13 6
26	Any size above 12 ft. long to 18 ft. inclusive, and above 18 sq. in., but not exceeding 24 sq. in. in section	1 11 0
27	Any size above 12 ft. long to 18 ft. inclusive, and above 24 sq. in., but not exceeding 30 sq. in. in section	1 11 6
28	Any size above 12 ft. long to 18 ft. inclusive, and above 30 sq. in., but not exceeding 36 sq. in. in section	1 11 6
29	Any size above 12 ft. long to 18 ft. inclusive, and above 36 sq. in., but not exceeding 42 sq. in. in section	1 12 0
30	Any size above 12 ft. long to 18 ft. inclusive, and above 42 sq. in., but not exceeding 48 sq. in. in section	1 12 6
31	Any size above 12 ft. long to 18 ft. inclusive, and above 48 sq. in., but not exceeding 54 sq. in. in section	1 13 0
32	Any size above 12 ft. long to 18 ft. inclusive, and above 54 sq. in., but not exceeding 60 sq. in. in section	1 13 0
33	Any size above 12 ft. long to 18 ft. inclusive, and above 60 sq. in., but not exceeding 66 sq. in. in section	1 13 0
34	Any size above 12 ft. long to 18 ft. inclusive, and above 66 sq. in., but not exceeding 72 sq. in. in section	1 13 0
35	Any size above 12 ft. long to 18 ft. inclusive, and above 72 sq. in. in section	1 15 6
36	Any size above 18 ft. long to 24 ft. inclusive, and above 12 sq. in., but not exceeding 18 sq. in. in section	1 13 0
37	Any size above 18 ft. long to 24 ft. inclusive, and above 18 sq. in., but not exceeding 24 sq. in. in section	1 13 0
38	Any size above 18 ft. long to 24 ft. inclusive, and above 24 sq. in., but not exceeding 30 sq. in. in section	1 13 0
39	Any size above 18 ft. long to 24 ft. inclusive, and above 30 sq. in., but not exceeding 36 sq. in. in section	1 13 6
40	Any size above 18 ft. long to 24 ft. inclusive, and above 36 sq. in., but not exceeding 42 sq. in. in section	1 14 6
41	Any size above 18 ft. long to 24 ft. inclusive, and above 42 sq. in., but not exceeding 48 sq. in. in section	1 14 6
42	Any size above 18 ft. long to 24 ft. inclusive, and above 48 sq. in., but not exceeding 54 sq. in. in section	1 16 6
43	Any size above 18 ft. long to 24 ft. inclusive, and above 54 sq. in., but not exceeding 60 sq. in. in section	1 16 6
44	Any size above 18 ft. long to 24 ft. inclusive, and above 60 sq. in., but not exceeding 66 sq. in. in section	1 16 6
45	Any size above 18 ft. long to 24 ft. inclusive, and above 66 sq. in., but not exceeding 72 sq. in. in section	1 17 0
46	Any size above 24 ft. long to 30 ft. inclusive, and above 12 sq. in., but not exceeding 18 sq. in. in section	1 14 0
47	Any size above 24 ft. long to 30 ft. inclusive, and above 18 sq. in., but not exceeding 24 sq. in. in section	1 14 0
48	Any size above 24 ft. long to 30 ft. inclusive, and above 24 sq. in., but not exceeding 30 sq. in. in section	1 14 0
49	Any size above 24 ft. long to 30 ft. inclusive, and above 30 sq. in., but not exceeding 36 sq. in. in section	1 15 6
50	Any size above 24 ft. long to 30 ft. inclusive, and above 36 sq. in., but not exceeding 42 sq. in. in section	1 16 0
51	Any size above 24 ft. long to 30 ft. inclusive, and above 42 sq. in., but not exceeding 48 sq. in. in section	2 0 0
52	Any size above 24 ft. long to 30 ft. inclusive, and above 48 sq. in., but not exceeding 54 sq. in. in section	2 0 0
53	Any size above 24 ft. long to 30 ft. inclusive, and above 54 sq. in., but not exceeding 60 sq. in. in section	2 0 0
54	Any size above 24 ft. long to 30 ft. inclusive, and above 60 sq. in., but not exceeding 66 sq. in. in section	2 0 0
55	Any size above 24 ft. long to 30 ft. inclusive, and above 66 sq. in., but not exceeding 72 sq. in. in section	2 0 0
56	Any size above 30 ft. long to 40 ft. inclusive, and above 12 sq. in., but not exceeding 18 sq. in. in section	1 19 0
57	Any size above 30 ft. long to 40 ft. inclusive, and above 18 sq. in., but not exceeding 24 sq. in. in section	2 0 0
58	Any size above 30 ft. long to 40 ft. inclusive, and above 24 sq. in., but not exceeding 30 sq. in. in section	2 1 0
59	Any size above 30 ft. long to 40 ft. inclusive, and above 30 sq. in., but not exceeding 36 sq. in. in section	2 2 0
60	Any size above 30 ft. long to 40 ft. inclusive, and above 36 sq. in., but not exceeding 42 sq. in. in section	2 2 0
61	Any size above 30 ft. long to 40 ft. inclusive, and above 42 sq. in., but not exceeding 48 sq. in. in section	2 2 0
62	Any size above 30 ft. long to 40 ft. inclusive, and above 48 sq. in., but not exceeding 54 sq. in. in section	2 2 0
63	Any size above 30 ft. long to 40 ft. inclusive, and above 54 sq. in., but not exceeding 60 sq. in. in section	2 3 0
64	Any size above 30 ft. long to 40 ft. inclusive, and above 60 sq. in., but not exceeding 66 sq. in. in section	2 3 0
65	Any size above 30 ft. long to 40 ft. inclusive, and above 66 sq. in., but not exceeding 72 sq. in. in section	2 6 0

NOTES.—Square sections, 6 in. x 6 in. and over, 2s. 6d. extra. Special timber for Workshops Manager, 5s. extra.

## ANNEX TO CONTRACT No. 956.

Studley Preserving Co. Pty. Ltd.

Contract.—Supply and delivery of Groceries, Provisions, &amp;c., as ordered, from 1st July, 1929, to 30th June, 1930.

Item No.	Description.	Country of Manufacture.	Rate per—	Rate, delivered in usual trade containers to Refreshment Services Store, Flinders-street, or to the Metropolitan Depots.
124	Peel (Lentils), 7-lb. boxes	...	lb.	£ s. d. 0 0 8
137	Jams, as per assortment, 24-oz. tins, packed in 4-dozen cases	...	doz.	0 8 6
141	Jam, Raspberry, 24-oz. tins, packed in 4-dozen cases	...	doz.	0 10 6
144	Jellies, Red Currant, 24-oz. tins	...	doz.	0 13 3
149	Sauce, Worcestershire (bulk, cooking), 1-gal. jars	...	gallon	0 3 3
154	Tomato Soup, 20-oz. tins	...	doz.	0 6 9

NOTES.—Jams, if cased, 1s. 6d. per case extra, returnable at same price. Bulk Sauce.—Jars 3s. 6d. extra, cases 1s. extra, returnable at same price. Rates are subject to a discount of 3½ per cent. for payment within seven days, or 2½ per cent. for payment within thirty days.

## ANNEX TO CONTRACT No. 957.

Peterson and Co. Pty. Ltd.

Contract.—Supply and delivery of Groceries, &amp;c., as ordered, from 1st July, 1929, to 30th June, 1930.

Item No.	Description.	Country of Manufacture.	Rate.	
			A. Delivered in usual trade containers to Refreshment Services Store, Flinders- street, or to the Metropolitan Depots.	B. Delivered properly packed for despatch by rail at Spencer-street or Flinders- street Railway Stations.
1	Almonds, Jordan (3 crown) ... ..	Spain	2s. 4½d. per lb.	2s. 4d. per lb.
12	Brunswick Black, reputed quarts ..	Australia	4s. 3d. per dozen	4s. 3d. per dozen
18	Fly Paper (each 200), double sheets ..	America	£1 4s. 3d. per box of 200 double sheets	£1 4s. 3d. per box of 200 double sheets
25	Macaroni, 1-lb. packets ... ..	Australia	4½d. per lb.	4½d. per lb.
38	Salt (table), 3-lb. tins ... ..	England	18s. per dozen	18s. per dozen
39	Salt (table), 28-lb. tins ... ..	"	£4 17s. 6d. per dozen	£4 17s. 6d. per dozen
44	Vinegar (bulk), 5-gallon jars ... ..	Australia	10½d. per gallon	10½d. per gallon
46	Vinegar, Tarragon, pints ..	England	14s. 1½d. per dozen	14s. 1½d. per dozen
49	Cochineal, 16-oz. bottles ... ..	Australia	£1 16s. per dozen	£1 16s. per dozen
61	Pepper, Cayenne ... ..	"	11½d. per lb.	11½d. per lb.
64	Soda, Caustic, in 1-lb. tins ... ..	"	7s. 7½d. per dozen	7s. 7½d. per dozen
69	Coco-nut, desiccated ... ..	Ceylon	7½d. per lb.	7½d. per lb.
81	Epsom Salts (loose) ... ..	Australia	13s. per cwt.	13s. per cwt.
82	Epsom Salts, 1-oz. packets ... ..	"	3½d. per lb.	3½d. per lb.
83	Essences, Flavouring (Lemon), each containing 16 fluid ozs.	"	£3 per dozen	£3 per dozen
93	Grapenuts, in 1-lb. packets ... ..	America	11s. 9d. per dozen	11s. 9d. per dozen
94	Lentils, loose ... ..	Egypt	3½d. per lb.	3½d. per lb.
101	Peas, split, bulk ... ..	Australia	£1 1s. 9d. per cwt.	£1 1s. 9d. per cwt.
112	Vermicelli, Curled, 1-lb. packets ... ..	"	4½d. per lb.	4½d. per lb.
157	Tongues, sheep, peeled, 12-oz. tins ... ..	"	14s. 9d. per dozen.	14s. 9d. per dozen
158	Meat Extract, 2-oz. jars ... ..	"	16s. (less 7½ per cent.) per dozen	16s. (less 7½ per cent.) per dozen
159	Meat Extract, 16-oz. jars ..	"	£5 (less 7½ per cent.) per dozen	£5 (less 7½ per cent.) per dozen
167	Ammonia, liquid, 16-oz. bottles ... ..	"	6s. per dozen	6s. per dozen

Rates subject to a discount of 2½ per cent. for payment within 30 days.

## ANNEX TO CONTRACT No. 598.

Superheater Co. (Aust.) Ltd. (by its agent, Royle and Co.).

Contract.—Supply and delivery of Superheater Elements.

Item No.	Description of Service.	Rate per—	Rate, c.i.f. Melbourne.
1	Superheater Elements, with bands and supports, complete (excepting clamp bolts and nuts), to V.R. Drawing, "A2" Class, No. 117c	Set	£ s. d. 141 0 0
2	Superheater Elements with bands and supports, complete (excepting clamp bolts and nuts), to V.R. Drawing, "Dn" Class, No. 117f	"	94 0 0
3	Superheater Elements, with bands and supports, complete (excepting clamp bolts and nuts), to V.R. Drawing, "Dn" Class, No. 201	"	109 0 0
4	Superheater Elements, with bands and supports, complete (excepting clamp bolts and nuts), to V.R. Drawing, "K" Class, No. 53	"	101 10 0
5	Superheater Elements, with bands and supports, complete (excepting clamp bolts and nuts), to V.R. Drawing, "N" Class, No. 53A	"	144 0 0
6	Superheater Elements, with bands and supports, complete (excepting clamp bolts and nuts), to V.R. Drawing, "S" Class, No. 32A	"	221 0 0
7	Superheater Elements, with bands and supports, complete (excepting clamp bolts and nuts), to V.R. Drawing, "X" Class No. 53A	"	192 0 0

## ANNEX TO CONTRACT No. 959

Huggard Bros.

Contract.—Supply and delivery of Piles.

Item No.	Length of each Pile in feet.	Diameter at—		Rate per lineal foot.
		Head.	Toe.	
2	9	18 inches to 22 inches ... ..	16 inches minimum ... ..	s. d. 2 0
3	10	18 inches to 22 inches ... ..	16 inches minimum ... ..	2 0
5	13	18 inches to 22 inches ... ..	16 inches minimum ... ..	2 0
6	15	18 inches to 22 inches ... ..	16 inches minimum ... ..	2 1
7	16	18 inches to 22 inches ... ..	16 inches minimum ... ..	2 1
8	17	18 inches to 22 inches ... ..	16 inches minimum ... ..	2 2
9	18	18 inches to 22 inches ... ..	16 inches minimum ... ..	2 3
10	19	18 inches to 22 inches ... ..	16 inches minimum ... ..	2 4
11	20	18 inches to 24 inches ... ..	16 inches minimum ... ..	2 5
12	21	18 inches to 24 inches ... ..	16 inches minimum ... ..	2 6
13	22	18 inches to 24 inches ... ..	16 inches minimum ... ..	2 6

## ORDERS IN COUNCIL.—(Series 1929 30).

Serial No.	Purpose and Particulars.	Amount	Name for Approval.
	<b>PUBLIC HEALTH—</b> 85/8/6. Tuberculosis and State Sanatoria—	E s. d.	
982	Purchase of 95 Sheep for Greenvale Sanatorium —Approved by the Governor in Council, 19th August, 1929.—F. W. MABBOTT, Clerk of the Executive Council.	139 10 10	Macarthur and McLeod Pty. Ltd.
	<b>PUBLIC INSTRUCTION—</b> Technical Schools (Equipment)— FOR THE ECHUCA TECHNICAL SCHOOL.		
983	Purchase, without calling for public tenders, of— One 8½-inch x 8-foot Mason Improved Design Power Lathe, complete with standard equipment, fitted with one 14-inch Chuck (Genuine Cushman) —Approved by the Governor in Council, 12th August, 1929.—F. W. MABBOTT, Clerk of the Executive Council.	2 4 15 0	McPherson's Pty. Ltd., 554-58 Collins-street, Melbourne
	<b>VICTORIAN RAILWAYS—</b> Railway Stores Suspense Account—		
984	Purchase of a supply of Crockery	70 0 0	Lofas Moran Pty. Ltd.
985	Purchase of a supply of Carbon Brushes	31 0 0	Lawrence and Hanson Electrical Co. Ltd.
986	Purchase of a supply of Locomotive Grease	42 0 0	W. H. Burford and Sons Ltd.
987	Purchase of a supply of Signalling Apparatus	1,516 0 0	McKenzie and Holland (Aust.) Pty. Ltd.
988	Purchase of a supply of Steel Tires	1,963 0 0	Vickers Commonwealth Steel Products Ltd.
989	Purchase of a supply of Murray Pine Timber	111 0 0	A. H. Parry and Co.
990	Purchase of a supply of Mild Steel Channels and Angles	118 0 0	Briscoe and Co. Ltd.
991	Purchase of a supply of Indicating Lamp Fittings	59 0 0	Australian General Electric Co. Ltd.
992	Purchase of a supply of Electric Lamps	39 0 0	W. G. Watson and Co. Ltd.
993	Purchase of a supply of Electrolyte	47 0 0	Australian General Electric Co. Ltd.
994	State Coal Mine Suspense Account— Purchase of two Ford Motor Cars —Approved by the Governor in Council, 12th August, 1929.—F. W. MABBOTT, Clerk of the Executive Council.	454 0 0	Charles Grove

Melbourne, 21st August, 1929.

In the matter of the *Local Government Act 1915* and in the matter of the declaration of certain land in the Parish of Murndal, County of Normanby, to be a public highway in lieu of a former road.

## ORDER OF THE COUNCIL OF THE MUNICIPALITY OF THE SHIRE OF DUNDAS.

## ROAD DEVIATION.

## Order Confirmed.

THE Council of the Municipality of the Shire of Dundas doth hereby order and direct that—

All that piece of land in the State of Victoria containing by admeasurement five acres two roods eight perches or thereabouts, being part of subdivisions A and B of Crown allotments one and three, section 17, Parish of Murndal, County of Normanby: Commencing at a point on the northern boundary of subdivision B of said allotment one distant five thousand seven hundred and sixty-nine links east from the north-west corner of subdivision A of said allotment one; thence by a line bearing south forty-three degrees twenty-four minutes west three thousand two hundred and eighty-eight links; thence by a line bearing south forty-three degrees thirty-four minutes west one thousand six hundred and five links; thence by a line bearing south forty-three degrees thirty-nine minutes west three hundred and eighty links; thence by a line bearing south forty-four degrees six minutes west two hundred and forty links to a Government road; thence by that road bearing north twenty-six degrees sixteen minutes west one hundred and six links and two-tenths of a link; thence by a line bearing north forty-four degrees six minutes east two hundred and four links; thence by a line bearing north forty-three degrees twenty-eight minutes east five thousand one hundred and seventy-seven links to a Government road; thence by that road bearing east one hundred and thirty-seven links and eight-tenths of a link to the commencing point, which said piece of land has been acquired by the Council of the Municipality of the said shire for the purpose of making a new road, shall by the foregoing description be a public highway within the meaning of the *Local Government Act 1915* from the day of the publication hereof in the *Government Gazette*.

And the Council of the Municipality of the said shire doth hereby declare that such public highway shall be in lieu of the former road over—

All that piece of land in the said State containing by admeasurement five acres two roods thirty-two perches and five-tenths of a perch or thereabouts, being part of a Government road situate between subdivisions A and B of allotment one, section seventeen, and allotment seven, section fourteen, Parish of Murndal, County of Normanby: Commencing at the north-west corner or angle of subdivision A of said allotment one; thence by a line bearing east five thousand six hundred and thirty-one links and two-tenths of a link; thence by a line bearing north forty-three degrees twenty-eight minutes east one hundred and thirty-seven links and seven-tenths of a link; thence by a line bearing west five thousand seven hundred and forty-five links and two-tenths of a link; and thence by a line bearing south twenty-six degrees sixteen minutes east one hundred and eleven links and five-tenths of a link to the commencing point.

Made at a meeting of the Council of the Municipality of the Shire of Dundas, held in the Council Chamber at Hamilton, in Victoria, this tenth day of January, One thousand nine hundred and twenty-nine.

The common seal of the body corporate incorporated under the name of the President, Councillors, and Ratepayers of the Shire of Dundas was hereunto affixed by the secretary of the said shire by order of the Council of the said shire made at a meeting of the said Council held on the tenth day of January, 1929—

H. CRAWFORD, President.  
(SEAL) W. J. BALKIN, } Members of the said Council  
N. HYDE, } present at the said meeting.  
L. C. SMITH, Secretary.

Confirmed by the Governor in Council,  
the 19th August, 1929.

F. W. MABBOTT,  
Clerk of the Executive Council.

## SHIRE OF WALPEUP.

## ROAD DEVIATION.

## Order Confirmed.

**I**N pursuance of the powers conferred by sections 475 and 479 of the *Local Government Act 1915*, the Council of the Shire of Walpeup doth hereby order that the land next hereinafter described shall be a public highway from and after the publication of this Order in the *Government Gazette*, namely:—

The surface and down to a depth of fifty feet below the surface of all that piece of land in the Mallee country being that part of allotment 16, Parish of Boulka, County of Karkaroc: Commencing at a point on the southern boundary of the said allotment 388 links due west of the south-east corner of the said allotment 16; thence bounded by lines of bearing and length as follows:—N. 44 deg. 53 min. W. 809 links; thence S. 89 deg. 57 min. W. 3,114 links; thence S. 67 deg. 34 min. W. 1,494 links to a point on the southern boundary of allotment 16; thence due east along the said boundary 393.1 links; thence N. 67 deg. 34 min. E. 1,101 links; thence N. 89 deg. 57 min. E. 3,022 links; thence S. 44 deg. 53 min. E. 597 links to a point on the southern boundary of allotment 16; thence due east along the said boundary 211.7 links to the commencing point.

And the said Council doth hereby declare that the land above described shall from the said publication in the *Government Gazette* be a public highway in lieu of the land hereinabove described, that is to say:—

That portion of land between allotments 16 and 17, Parish of Boulka, County of Karkaroc, commencing from a point on the aforesaid allotment 16 599.7 links due west of the south-east corner of the said allotment; thence bounded by lines of bearing and length as follows:—Due west 4,461 links; thence S. 67 deg. 34 min. W. 262 links to a point on the northern boundary of allotment 17; thence due east along such boundary 4,803 links; thence N. 44 deg. 53 min. W. 141.1 links to the commencing point.

The common seal of the President, Councillors, and Rate-payers of the Shire of Walpeup was affixed hereto, in pursuance of an order of the Council made the 29th day of November, 1928, in the presence of—

(SEAL) E. H. ARNOLD, Councillor.  
J. BLACK, Councillor.  
K. MATHESON, Secretary.

Dated this 29th day of November, One thousand nine hundred and twenty-eight.

Confirmed by the Governor in Council,  
the 19th August, 1929.

F. W. MABBOTT,  
Clerk of the Executive Council.

## SHIRE OF WALPEUP.

## ROAD DEVIATION.

## Order Confirmed.

**I**N pursuance of the powers conferred by sections 475 and 479 of the *Local Government Act 1915*, the Council of the Shire of Walpeup doth hereby order that the land next hereinafter described shall be a public highway from and after the publication of this Order in the *Government Gazette*, namely:—

The surface and down to a depth of fifty feet below the surface of all that piece of land in the Mallee country being that part of Crown allotment two, Parish of Boorongie, County of Karkaroc: Commencing at a point on the southern boundary of the said allotment 679 links east from the south-west corner thereof; thence bounded by lines of bearing and length as follows:—N. 56 deg. 41 min. E. 941 links, S. 89 deg. 51 min. E. 2,075 links, S. 66 deg. 26 min. E. 1,304 links, N. 89 deg. 51 min. W. 377.4 links, N. 66 deg. 26 min. W. 927 links, N. 89 deg. 51 min. W. 1,999 links, S. 56 deg. 41 min. W. 669 links, N. 89 deg. 51 min. W. 272 links to the commencing point aforesaid.

And the said Council doth hereby declare that the land above described shall from the said publication in the *Government Gazette* be a public highway in lieu of the land hereinabove described, that is to say:—

The surface and down to a depth of fifty feet below the surface of all that portion of land between the said allotment two and Crown allotments 14 and 15,

Parish of Boulka, County of Karkaroc, 951 links east from the south-west corner thereof; thence bounded by lines of bearing and length as follows:—S. 89 deg. 51 min. E. 3,407 links, S. 66 deg. 26 min. E. 754.3 links, N. 89 deg. 51 min. W. 4,553.5 links, N. 56 deg. 41 min. E. 544 links to the commencing point aforesaid.

The common seal of the President, Councillors, and Rate-payers of the Shire of Walpeup was hereunto affixed in pursuance of an Order of the Council dated the 18th day of July, 1929, in the presence of—

(SEAL) E. H. ARNOLD, Councillor.  
GEORGE ROWE, Councillor.  
K. MATHESON, Secretary.

Dated the 18th day of July, One thousand nine hundred and twenty-nine.

Confirmed by the Governor in Council,  
the 19th August, 1929.

F. W. MABBOTT,  
Clerk of the Executive Council.

6 George V. No. 2611, Sections 76 and 94.

6 George V. No. 2741, Section 31.

## NOTICE.

**A** RULE to administer the estate of each of the under-mentioned deceased persons has been granted to me, and creditors, next of kin, and all others having claims against the estate of any of the persons so mentioned are required to send particulars of their claims to the Curator of the Estates of Deceased Persons, No. 267 Queen-street, Melbourne, on or before the 21st September, 1929, or they may be excluded from the distribution of the estate when the assets are being distributed:—

ARNOLD, GEORGE FREDERICK, otherwise George Arnold, late of number 7 Tope-street, South Melbourne, watchman, died on the 11th July, 1929, intestate.

BASSTIAN, WALTER NIELS, late of number 35 Kerferd-road, Albert Park, art dealer, died on the 10th June, 1929, intestate.

BROWN, JOHN THEODORE, late of number 15 Rothschild-street, Glenhuntly, old-age pensioner, died on the 9th June, 1929, intestate.

COLLINS, HAROLD STANLEY, late of number 11 Benjamin-street, Northcote, bread carter, died on the 3rd May, 1929, intestate.

FAIRWEATHER, ETHEL (with the will annexed), late of Duke-street, Yatala, South Australia, widow, died on the 21st April, 1929.

HUGHSON, JOHN (with the will annexed), late of number 67 Beach-street, Port Melbourne, stevedore's labourer, died on the 10th July, 1927.

MULDOON, JOHN, late of Cobram, old-age pensioner, died on the 25th May, 1929, intestate.

MACKAY, JOHN, late an inmate of the Hospital for Insane, Ballarat, formerly of Meredith, labourer, died on the 24th May, 1928, intestate.

MCDONALD, ALLAN, late of Benalla, gentleman, died on the 4th March, 1929, intestate.

POULETT-HARRIS, LOVELL ANDREWS (with the will annexed), late of No. 25 Lucan-street, Caulfield, retired civil servant, died on the 21st July, 1929.

SMYTH, NORA KATHLEEN, late of number 4 Toorak-road, Hawthorn, saleswoman, died on the 11th May, 1929, intestate.

SCHNEIDER, JOHN FREDERICK GEORGE, late of Dimboola, labourer, died on the 14th April, 1929, intestate.

WALTER B. HOUSE,  
Curator of the Estates of Deceased Persons.

Melbourne, 12th August, 1929.

MELBOURNE AND METROPOLITAN BOARD OF  
WORKS.

NOTICE TO THE OWNERS OF TENEMENTS IN THE UNDERMENTIONED  
STREETS AND THE PRIVATE STREETS, LANES, COURTS, AND  
ALLEYS OPENING THERETO.

THE main pipe in the said streets being laid down, the  
owners of all tenements situated as under are hereby  
required, on or before the 23rd day of September, 1929 next,  
to cause a proper pipe and stop-cock to be laid, so as to supply  
water within such tenements from the main pipe.

F. L. KING,  
Secretary.

13th August, 1929.

STREET AND POSITION.

*Braybrook.*

Gertrude-street.—From Devonshire-road southwards 7½  
chains.  
Leonard-street.—From Hertford-road northwards 7½ chains.

*Bor Hill.*

Carrington-street.—From Station-street westwards 10 chains.  
Mount View-street.—From Central-avenue westwards 4½  
chains.  
Thurston-street.—From Carrington-street to Brougham-  
street.  
Kintore-crescent.—From Thurston-street westwards 5 chains.  
Prospect-street.—From Elgar-road to Wellington-street.  
Clota-avenue.—From Whitehorse-road to Margaret-street.

*Brighton.*

Noel-street.—From Landcox-street eastwards 5½ chains.  
Elizabeth-street.—From Hurlstone-street southwards 7½  
chains.  
Alexander-street.—From Elizabeth-street eastwards 1½ chains.

*Camberwell.*

Mont Iris-avenue.—From High-street southwards 9½ chains.  
Vernon-street.—From Mont Iris-avenue to Sherwood-street.  
Sherwood-street.—From Vernon-street southwards 4½ chains.  
Elphin-grove.—From Catherine-street to right-of-way.

*Caulfield.*

Newham-grove.—From Foch-street southwards 9 chains.  
Howe-street.—From Rosella-street southwards 4½ chains.  
Howe-street.—From Lydson-street to Stewart-street.

*Essendon.*

Dumblane-avenue.—From Anderson-street south-westwards  
8½ chains.

*Footscray.*

Moore-street.—From Stirling-street to Lynch-street.  
Stirling-street.—From Moore-street eastwards 7 chains.  
Webster-street.—From Hamilton-street to Bayview-road.

*Heidelberg.*

Alexandra-street.—From Perry-street eastwards 4½ chains.  
Delbridge-street.—From Roemer-crescent to Yarra-street.  
Yarra-street.—From Delbridge-street northwards 6½ chains.  
Munich-street.—From Dresden-street westwards 10½ chains.  
Churchill-street.—From Waiora-road to Dresden-street.  
Dresden-street.—From Churchill-street to Haig-street.  
Haig-street.—From Dresden-street westwards 13½ chains.  
Fulham-avenue.—From Grange-road to Fulham-road.  
Cedric-street.—From Wamba-road eastwards 9½ chains.  
Gilbert-road.—From Marshall-street south-eastwards 14½  
chains.

*Hawthorn.*

Woodburn-road.—From Robinson-road to Auburn-road.

*Kew.*

Burke-road.—From High-street northwards 12½ chains.  
Grandview-terrace.—From Princess-street eastwards 11  
chains.  
Right-of-way.—From Grange-road to Mountain-grove.

*Melbourne.*

Sims-street.—From 7 chains south of Dynon-road to Foots-  
cray-road.  
Footscray-road.—From Sims-street eastwards 36 chains.

*Moorabbin.*

Draper-street.—From North-road to Walnut-street.  
Walnut-street.—From Draper-street eastwards 7 chains.  
Bolinda-street.—From Centre-road to Scott-street.  
Scott-street.—From Bolinda-street eastwards 8½ chains.

*Northcote.*

Hammond-street.—From Victoria-road eastwards 8½ chains.  
South-crescent.—From Gordon-street eastwards 8½ chains.  
Right-of-way rear of High-street.—From Miller-street to  
Blyth-street.  
Prospect-grove.—From Bastings-street to Ilma-grove.

*Oakleigh.*

Westgate-street.—From Hatter-street extension southwards  
20 chains.  
Poath-road.—From Neerim-road to Maroo-street.

*Port Melbourne.*

Cambridge-street.—From Albert-street north-westwards and  
north-eastwards 4½ chains.  
Cambridge-street.—From Albert-street south-westwards 2½  
chains.  
Beacon-road.—From Grichton-avenue to Edwards-avenue.

*Preston.*

Butters-street.—From Spring-street westwards 11½ chains.  
Mason-street.—From Jeffrey-street eastwards 5½ chains.  
Oakhill-avenue.—From King William-street to Southernhay-  
street.  
Southernhay-street.—From Oakhill-avenue westwards 11½  
chains.  
McIvor-street.—From Oakhill-avenue eastwards 4½ chains.  
McComas-street.—From 6 chains east of Ashton-street further  
eastwards 14 chains.

*Richmond.*

Type-street.—From ½ chain south of Thomas-street further  
southwards 2½ chains.

*St. Kilda.*

Tennyson-street.—From Burns-street to Glenhuntly-road.

*Sandringham.*

Abbott-street.—From 2 chains east of Pellew-street to Dread-  
nought-street.  
Dreadnought-street.—From Abbott-street southwards 4  
chains.  
Codrington-street.—From Abbott-street southwards 2 chains.  
Arthur-street.—From Bamfield-street to Georgianna-street.  
Bendigo-street.—From Margarita-street to The Avenue.



POLICE SALE.—RUSSELL-STREET.  
UNCLAIMED AND CONFISCATED GOODS, ETC.

THE Government Auctioneer, Mr. H. Schutze, will hold a sale of unclaimed and confiscated goods in the hands of the police at Russell-street on Thursday, 22nd August, 1929, at half-past Ten o'clock.

T. A. BLAMEY,  
Chief Commissioner of Police.

The Chief Commissioner's Office,  
Melbourne, 29th July, 1929.

POLICE SALE.—POLICE STATION, DANDENONG.

THE undermentioned unclaimed property will be sold by public auction, on Thursday, 29th August, 1929, at Eleven a.m.:—

1 motor car, Buick.

T. A. BLAMEY,  
Chief Commissioner of Police.

Chief Commissioner's Office,  
Melbourne, 5th August, 1929.

DEPARTMENT OF LANDS AND SURVEY.

At the Law Courts, Melbourne, the nineteenth day of August, 1929.

PRESENT:

His Excellency the Lieutenant-Governor of Victoria.

Mr. Groves	Mr. Cuthbertson
Mr. Macfarlan	Mr. Currie.

UNUSED AND UNMADE ROADS CLOSED.

HIS Excellency the Lieutenant-Governor of the State of Victoria, by and with the advice of the Executive Council thereof, doth by Orders direct that, in pursuance of the provisions of section 303 of the *Land Act 1915* (No. 2676), the unused and unmade roads referred to hereunder be closed, viz.:—

Parish of Duneed, County of Grant, being the road lying between G of section 32 and allotment 5 of section 31.—(D.1261<sup>1</sup>) (C.78298).

Parish of Murrumbidgee, County of Bogong, being the road lying between allotment 4 and allotment 4A of section 12; between allotments 12, 4A, 2, 1, and 14, and allotment 13 of section 12, the road intersecting allotment 14 of section 12 and south of said allotment 14 and west of allotment 8C of section N, also the portion of the road hereinafter described, viz.:—Commencing at the south angle of allotment 12 of section 12; bounded thence by said allotment bearing N. 11 deg. 19 min. W. 625 links; by a line bearing S. 51 deg. 33 min. W. 112 4-10 links; by allotment 4 bearing S. 11 deg. 19 min. E. 683 links; and thence by a line bearing northerly to the commencing point.—(M.285<sup>1</sup>) (C.78360).

LAND TEMPORARILY RESERVED FROM SALE.

HIS Excellency the Lieutenant-Governor of the State of Victoria, by and with the advice of the Executive Council thereof, doth hereby, in pursuance of the provisions of the *Land Act 1915*, reserve, temporarily, and also except from occupation for mining purposes or for residence or business under any miner's right or business licence the lands hereinafter described:—

KANGAROO FLAT.—Site for Public Baths.—1 acre 1 rood 12 perches, being allotments 1, 19, and 20 of section 15, Township of Kangaroo Flat, Parish of Sandhurst, County of Bendigo: Commencing at the north-west angle of allotment 2 of section 15; bounded thence by said allotment bearing S. 12 deg. 17 min. W. 250 links; by Station-street bearing N. 79 deg. 30 min. W. 590 links; by a line bearing N. 3 deg. W. 257 links; and thence by a road bearing S. 79 deg. 30 min. E. 560 links to the commencing point.—(S.371<sup>(sa)</sup>) (Rs.3893, C.76749).

No. 92.—10468.—2

AUTHORITY TO CLOSE A STREET WITH UNLOCKED SWING GATES, SOUTH MELBOURNE.

HIS Excellency the Lieutenant-Governor of the State of Victoria, by and with the advice of the Executive Council thereof, in pursuance of the provisions of section 505 of the *Local Government Act 1915*, doth by this Order authorize, on the application of the Council of the City of South Melbourne, the closing with unlocked swing gates such portion of Neville-street from the eastern side of Mills-street to the Crown right-of-way first north of Wright-street and situate in section 430 in the City of South Melbourne, such authority to be limited to twelve calendar months from the 6th August, 1929, and the gates to be closed only during the times the children connected with the Middle Park Central State School, which adjoins the said street, are at play, between the hours of 8.30 a.m. and 4 p.m. daily (Saturdays, Sundays, and public holidays excepted).

ROAD IN THE PARISHES OF KIATA AND GERANG GERUNG REDUCED IN WIDTH.

HIS Excellency the Lieutenant-Governor of the State of Victoria, with the advice of the Executive Council thereof, in accordance with the provisions of and in exercise of the powers conferred by section 485 of the *Local Government Act 1915* (No. 2686), doth by this Order confirm the scheme for the reduction in the width of the road in the Parishes of Kiata and Gerang Gerung, County of Lowan, in the State of Victoria, as set out on a plan attached to such scheme, and deposited in the office of Lands and Survey, Melbourne, with correspondence C.77132, the said scheme being under the seal of the corporation of the President, Councillors, and Ratepayers of the Shire of Dimboola of the first part, the seal of the Board of Land and Works of the second part, and under the hands of the persons whose signatures are subscribed to the said scheme, and who are called the parties of the third part.

And the Honorable Henry Angus, His Majesty's Commissioner of Crown Lands and Survey for the State of Victoria, shall give the necessary directions herein accordingly.

F. W. MABBOTT,  
Clerk of the Executive Council.

DEPARTMENT OF PUBLIC WORKS.

REVOCATION OF ORDER APPLYING COMPULSORY PREFERENTIAL VOTING TO ELECTIONS OF COUNCILLORS OF THE MUNICIPALITY OF THE SHIRE OF MOORABBIN.

At the Law Courts, Melbourne, the nineteenth day of August, 1929.

PRESENT:

His Excellency the Lieutenant-Governor of Victoria.

Mr. Groves	Mr. Cuthbertson
Mr. Macfarlan	Mr. Currie.

HIS Excellency the Lieutenant-Governor of the State of Victoria, by and with the advice of the Executive Council thereof, doth hereby, under the provisions of section 148 (3) of the *Local Government Act 1915* (No. 2686), as amended by the *Local Government Act 1918* (No. 2981), and pursuant to the petition of the Council of the Shire of Moorabbin in that behalf, revoke the Order approved by the Governor in Council on the 19th May, 1925, applying the provisions of Division 14 of Part V. of *The Constitution Act Amendment Act 1915* (No. 2632) to the election of councillors for the municipality of the Shire of Moorabbin.

And the Honorable Alfred E. Chandler, His Majesty's Commissioner of Public Works for the State of Victoria, shall give the necessary directions herein accordingly.

F. W. MABBOTT,  
Clerk of the Executive Council.

# REVOCATION OF THE APPOINTMENTS OF POLLING PLACES FOR ELECTORAL DISTRICTS.

At the Law Courts, Melbourne, the nineteenth day of August, 1929.

## PRESENT:

His Excellency the Lieutenant-Governor of Victoria.

Mr. Groves  
Mr. Macfarlan

Mr. Cuthbertson  
Mr. Currie.

IN pursuance of the provisions contained in *The Constitution Act Amendment Act 1915* (No. 2632), section 196, as amended by the *Electoral Act 1923* (No. 3331), His Excellency the Lieutenant-Governor of the State of Victoria, with the advice of the Executive Council thereof, doth hereby revoke the appointments of the places named in the second column of the schedule hereunder as Polling Places within and for the Divisions of the Electoral Districts specified in conjunction therewith in the first column of the said schedule, viz.:—

## SCHEDULE.

Electoral Districts and Subdivisions.	Polling Places Revoked.
Gippsland South Electoral District—Morwell Subdivision	Brown Saddle Road Camp
Upper Yarra Electoral District—Warburton Subdivision	O'Shannassy's Weir.

And the Honorable Stanley S. Argyle, His Majesty's Chief Secretary for the State of Victoria, shall give the necessary directions herein accordingly.

F. W. MABBOTT,  
Clerk of the Executive Council.

# SHIRE OF PHILLIP ISLAND AND SHIRE OF BASS.

## ADJUSTMENT OF ACCOUNTS.

At the Law Courts, Melbourne, the nineteenth day of August, 1929.

## PRESENT:

His Excellency the Lieutenant-Governor of Victoria.

Mr. Groves  
Mr. Macfarlan

Mr. Cuthbertson  
Mr. Currie.

CONSEQUENT upon an Order in Council published in the *Government Gazette* on the 19th day of September, 1928, whereby a certain area was severed from the Shire of Phillip Island and Woolamai (now Shire of Bass), and constituted a separate municipality under the name of the Shire of Phillip Island, His Excellency the Lieutenant-Governor of the State of Victoria, by and with the advice of the Executive Council thereof, and in accordance with the provisions of section 19 (2) of the *Local Government Act 1915* (No. 2686), for the settlement and adjustment of accounts between the said municipalities, doth hereby order—

That the Council of the Shire of Phillip Island shall pay to the Council of the Shire of Bass, in final settlement of the general account between the said councils, the sum of £1,896 19s. 9d.

## LOAN NO. 4.

That in respect to the sum of £3,860 13s. 7d., being eight-nineteenths of £9,169 2s. 2d., being proportion of balance of Loan No. 4, of £9,500, payment of principal and interest by the Council of the Shire of Phillip Island to the Council of the Shire of Bass shall be made in such manner and on the respective dates as shown on the schedule marked "E."

That in respect of the amount representing the value of wire netting advanced by the Government to the Council of the Shire of Phillip Island and Woolamai (now Shire of Bass), the Council of the Shire of Phillip Island shall take over and assume control and become responsible for the collection and settlement of accounts totalling £160 3s. 2d., as shown in the schedule marked "D."

The schedules referred to form part of the Statement of Accounts attached to Correspondence Number 29/1135 deposited in the office of the Public Works Department, Melbourne.

Furthermore, that the adjustment of accounts between the two municipalities shall in all other respects be as set out in the statements of accounts referred to.

And the Honorable Alfred Elliott Chandler, His Majesty's Commissioner of Public Works for the State of Victoria, shall give the necessary directions accordingly.

F. W. MABBOTT,  
Clerk of the Executive Council.

## Forests Act 1927.

# EXCHANGE OF FORESTS RESERVES AND CROWN LANDS.

At the Executive Council Chamber, Melbourne, the twelfth day of August, 1929.

## PRESENT:

His Excellency the Lieutenant-Governor of Victoria.

Mr. Cohen

Mr. Angus.

IN pursuance of the provisions of section 2 of the *Forests Act 1927* (No. 3459), His Excellency the Lieutenant-Governor of the State of Victoria, by and with the advice of the Executive Council thereof, doth hereby order as under:—

1. That the Timber Reserve in the Parish of Pompapeli, County of Bendigo, described in schedule 25 hereunder, be exchanged for areas of Crown lands in the Parishes of Heathcote, Costerfield, Tooborac, Cherrington, Warrowitue, and Langwornor, County of Dalhousie, described in schedule 36 hereunder—

## SCHEDULE 25.

### Excision from Forest Reserve.

Parish of Pompapeli, County Bendigo, 943 acres 1 rood 5 perches, as shown on plan No. 464.

## SCHEDULE 36.

### Additions to Permanent Forest Reserve.

Parish of Heathcote, County Dalhousie ..	835 acres.
Parish of Costerfield, County Dalhousie ..	923 "
Parish of Tooborac, County Dalhousie ..	480 "
Parish of Cherrington, County Dalhousie ..	16 "
Parish of Warrowitue, County Dalhousie ..	47 "
Parish of Langwornor, County Dalhousie ..	35 "

Total .. .. . 2,336 acres

as shown on plans Nos. 299 to 304 respectively.

2. That an area of reserved forest in the Parish of Wombat, County of Talbot, described in Schedule 24 hereunder, be exchanged for an area of Crown lands in the Parish of Trentham, Counties of Dalhousie and Bourke, described in Schedule 35 hereunder—

## SCHEDULE 24.

### Excision from Forest Reserve.

Township of Hepburn, Parish of Wombat, County of Talbot. —69 acres, more or less, as shown on plan No. 298. File No. 27/4429/30/7/28.

## SCHEDULE 35.

### Addition to Permanent Forest Reserve.

Parish of Trentham, Counties of Dalhousie and Bourke.—500 acres, more or less, as shown on plan No. 463. File No. 27/4429.

And the Honorable John Warburton Pennington, His Majesty's Minister of Forests for the State of Victoria, shall give the necessary directions herein accordingly.

F. W. MABBOTT,  
Clerk of the Executive Council.

[See Plans annexed.]

Excision Schedule XXV.

# POMPAPIEL

*County of Bendigo*

*Scale 20 Chains to 1 Inch*

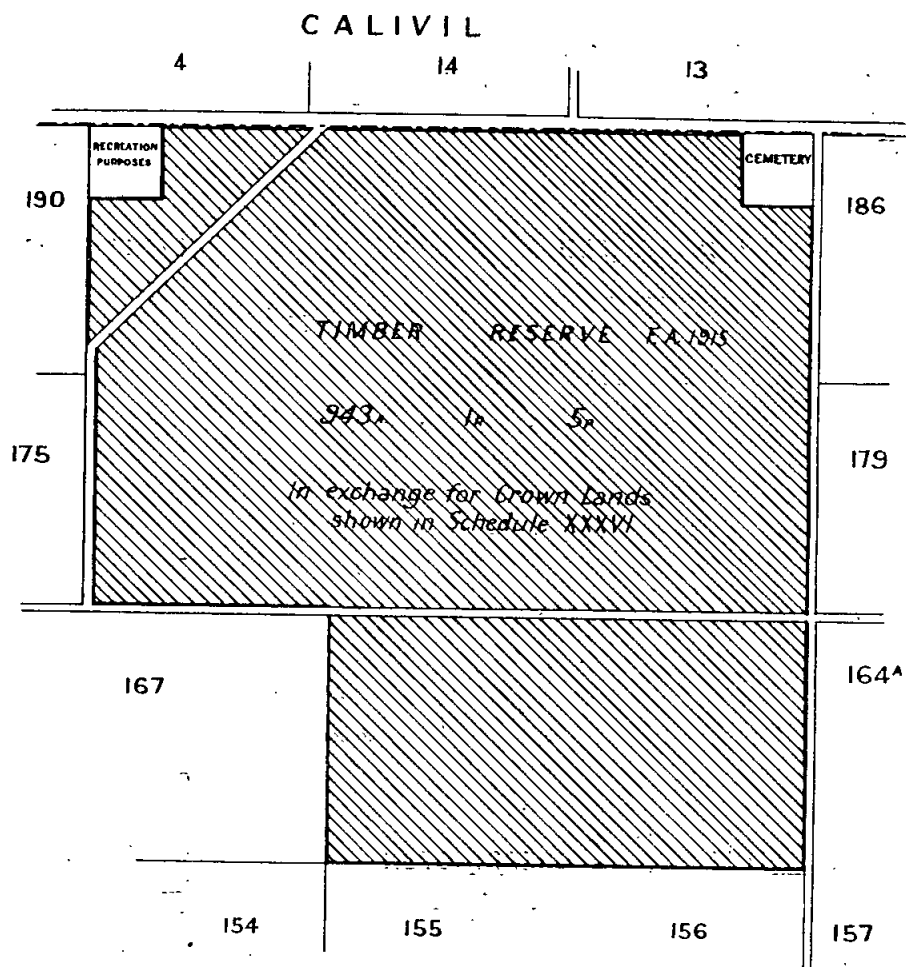

464

27/734  
F.L.P. 388

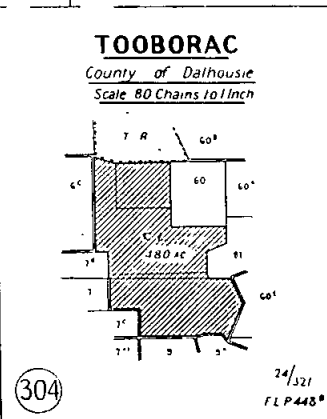
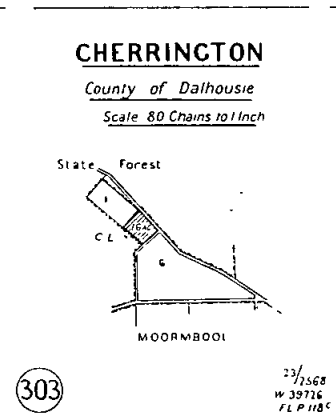
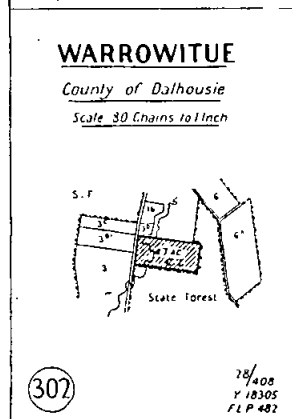
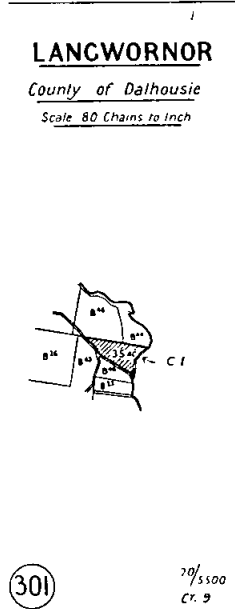
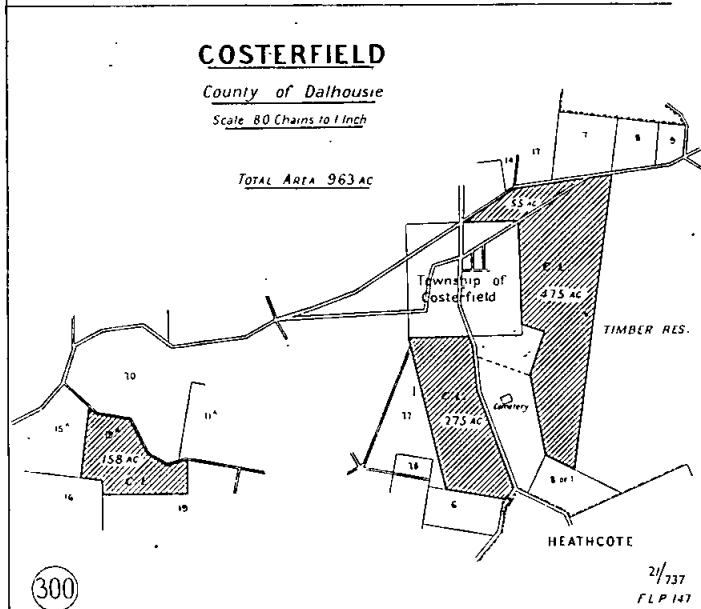
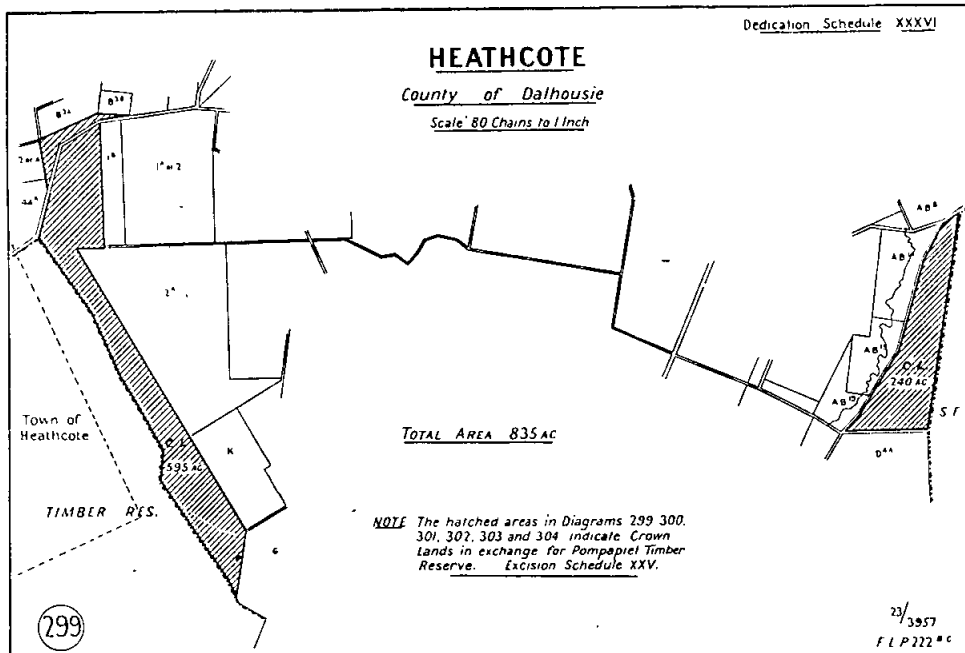

FOR EXCISION  
Township of Hepburn  
**WOMBAT**  
County of Talbot  
Scale 8 Chains to 1 Inch

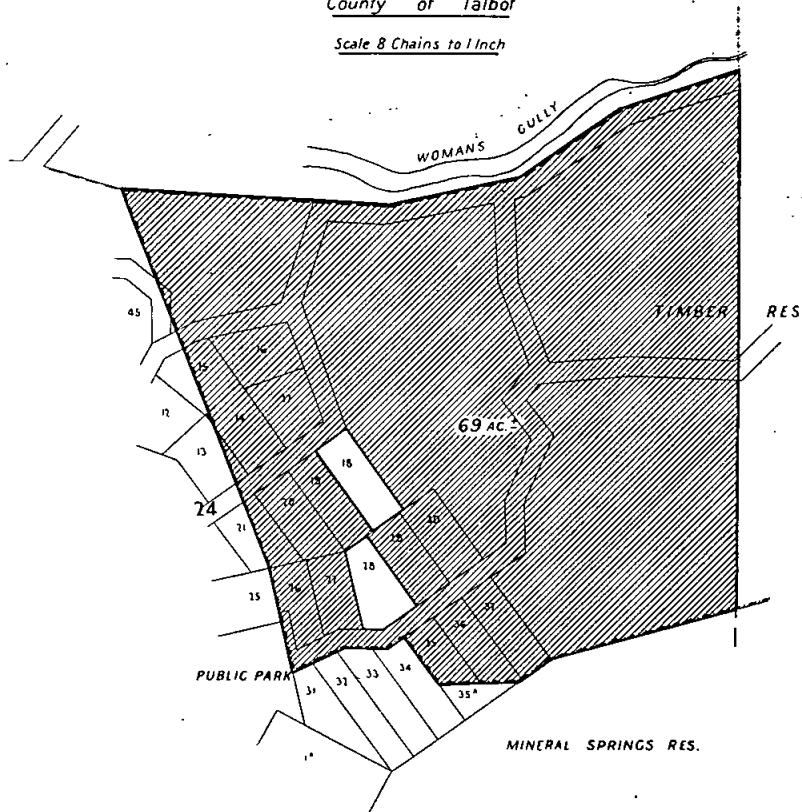

298 Sch. XXIV

29/3415

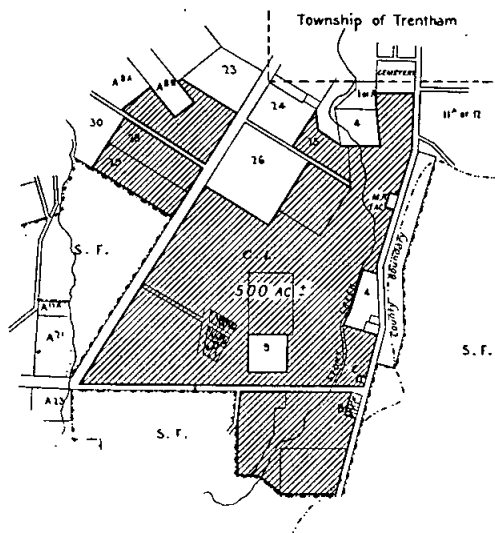

FOR DEDICATION

**TRENTHAM**

Counties of Dalhousie  
and Bourke

Scale 40 Chains to 1 Inch

463 Sch. XXXV

29/3415

*Land Act 1915.*

## AREA OF LAND COMPRISED IN CERTAIN CLASSES DIMINISHED OR INCREASED.

## PROCLAMATION

By His Excellency the Lieutenant-Governor of the State of Victoria and its Dependencies in the Commonwealth of Australia, &c., &c., &c.

WHEREAS by the *Land Act 1915* it is amongst other things enacted that the Governor in Council may, by Proclamation to be published in the *Government Gazette*, at any time diminish or increase the area of land comprised in any of the classes mentioned in Part I., Division 1, section 5, of the said *Land Act 1915*, but that the area of lands which may be sold by auction (Class 6) shall not be increased except as in certain cases in the said Act provided: Now therefore I, the Lieutenant-Governor of the State of Victoria, in the Commonwealth of Australia, by and with the advice of the Executive Council of the said State, and in accordance with the provisions of sections 94 and 117 of the *Land Act 1915* aforesaid, do hereby diminish or increase (as the case may be) the areas of Crown lands comprised in Classes 2, 3, and 7 respectively of the classes mentioned in section 5 of the *Land Act 1915* aforesaid to the extent set forth in the subjoined Schedule (that is to say):—

Schedule referred to:  
CLASSES DIMINISHED OR INCREASED.

County.	Parish.	Allotment.	Area.	Diminished.	Increased.	Description.
				Class.	Class.	
			A. R. P.			
Bogong .. ..	Yaakandandah ..	9, sec. L <sup>1</sup>	50 0 0	7	3	In west of parish
Talbot .. ..	Amherst .. ..	38a, sec. 7	80 0 0	7	2	Towards south of parish

Given under my Hand and the Seal of the State of Victoria aforesaid, at Melbourne, this nineteenth day of August, in the year of our Lord One thousand nine hundred and twenty-nine, and in the twentieth year of the reign of His Majesty King George V.

(L.S.)

W. H. IRVINE.

By His Excellency's Command,

HENRY ANGUS,  
Commissioner of Crown Lands and Survey.

GOD SAVE THE KING!

The Fisheries Acts.  
PROHIBITION OF BOATS WITH NETS ON BOARD IN  
SWAN BAY, NEAR QUEENSCLIFF.

## PROCLAMATION

By His Excellency the Lieutenant-Governor of the State of Victoria and its Dependencies in the Commonwealth of Australia, &c., &c., &c.

I, THE Lieutenant-Governor of the State of Victoria, in the Commonwealth of Australia, by and with the advice of the Executive Council of the said State, and in pursuance of the provisions of the Fisheries Acts, and all other powers me enabling in that behalf, do by this Proclamation provide that trammels, trawls, or other nets or engines, whether fixed or unfixed, to be employed in fishing, or any boats having attached thereto or on board or in tow any trammels, trawls, or other nets or engines shall not be left or allowed to remain in or upon any of the waters specified hereunder during the whole year:—

Swan Bay to the westward of a line bearing north-north-east from the south or Queenscliff terminus of the Swan Island Tramway to the white beacon on the shore abreast of the middle red buoy in Cole's Channel.

Given under my Hand and the Seal of the State of Victoria, at Melbourne, this nineteenth day of August, in the year of our Lord One thousand nine hundred and twenty-nine, and in the twentieth year of the reign of His Majesty King George V.

(L.S.)

W. H. IRVINE.

By His Excellency's Command,

STANLEY S. ARGYLE,  
Chief Secretary.

GOD SAVE THE KING!

## PUBLIC HIGHWAY.—CITY OF NORTHCOTE.

## PROCLAMATION

By His Excellency the Lieutenant-Governor of the State of Victoria and its Dependencies in the Commonwealth of Australia, &c., &c., &c.

WHEREAS by the *Local Government Act 1915* (6 Geo. V. No. 2686), section 472, it is amongst other things enacted that it shall be lawful for the Governor in Council at

any time, and from time to time, upon the request of the Council of any municipality, by notice in the *Government Gazette*, to declare any land reserved, used, or by purchase or exchange acquired for a street, road, highway, thoroughfare, bridge, square, court, alley, or right-of-way to be a public highway, and that such land shall thereupon and thenceforth from the date of such Proclamation become and be absolutely dedicated to the public as a public highway within the meaning of any law then or thereafter in force: And whereas the Council of the City of Northcote has requested that the land hereinafter mentioned, which has been reserved, used, or acquired by the said Council for the purpose of making a lane within the said city, be so declared to be a public highway: Now therefore I, the Lieutenant-Governor of the State of Victoria, in the Commonwealth of Australia, by and with the advice of the Executive Council of the said State, do by this Proclamation declare the land reserved, used, or acquired for the lane hereinafter described, and situated within the City of Northcote aforesaid, to be a public highway within the meaning of the said Act, viz.:—

## PUBLIC HIGHWAY.—CITY OF NORTHCOTE.

All that piece of land being part of Crown portion 89, at Northcote, Parish of Jilka Jilka, County of Bourke: Commencing at a point north 0 deg. 58 min. west 392 feet from the north-east corner of Westgarth-street and Howitt-street (late Mary-street); thence north 0 deg. 58 min. west 10 feet; thence south 89 deg. 30 min. east 94 feet; thence north 44 deg. 46 min. east 13 ft. 11 in.; thence north 0 deg. 58 min. west 261 ft. 10 in.; thence south 89 deg. 30 min. east 11 feet; thence south 0 deg. 58 min. east 553 ft. 10 in.; thence north 89 deg. 30 min. west 11 feet; thence north 0 deg. 58 min. west 262 feet; thence north 45 deg. 14 min. west 14 ft. 3 in.; thence north 89 deg. 30 min. west 84 feet to the point of commencement, as shown on plan marked "A" attached to correspondence No. 29/895, deposited in the Public Works Department, Melbourne.

Given under my Hand and the Seal of the State of Victoria aforesaid, at Melbourne, this nineteenth day of August, in the year of our Lord One thousand nine hundred and twenty-nine, and in the twentieth year of the reign of His Majesty King George V.

(L.S.)

W. H. IRVINE.

By His Excellency's Command,

A. E. CHANDLER,  
Commissioner of Public Works.

GOD SAVE THE KING!

## APPROACHING LAND SALES.

**SALES of Crown Lands in Fee Simple to be held at the undermentioned places and dates, viz.:**

	No. of Gazette.
Beechworth.—Friday, 13th September, 1929	88
Benalla.—Wednesday, 4th September, 1929	85
Leongatha.—Thursday, 3rd October, 1929	92
Maryborough.—Friday, 30th August, 1929	82
Myrtleford.—Wednesday, 11th September, 1929	85
Warragul.—Thursday, 29th August, 1929	88

Land and Survey Office, Melbourne.

**SALE (No. 9805) OF CROWN LANDS IN FEE SIMPLE AT LEONGATHA ON 3rd OCTOBER, 1929. TO BE CONDUCTED BY E. T. A. WILSON, LAND OFFICER.**

**HIS** Excellency the Lieutenant-Governor, with the advice of the Executive Council, has been pleased to direct that a sale by auction of the undermentioned Crown lands will be holden at Leongatha, in the forenoon on Thursday, the third day of October, 1929, at the Court House, and that such lands be offered for sale in the lots hereinafter specified, and at the upset price fixed to each lot respectively.

The lands will be sold in fee simple, and subject to the covenants, conditions, exceptions, and reservations directed by the Governor in Council by an Order in Council dated the 19th day of October, 1915, and published in the *Government Gazette* of the 21st October, 1915, page 4048, as amended by Order in Council dated the 8th day of February, 1921, published 16th February, 1921, page 585.

A deposit of twelve and a half per centum of the price at which each lot is sold must be paid by the purchaser at the time of sale, and all such payments shall be made only in gold, silver, or bank notes, or cheques approved of by the Receiver and Paymaster, and the residue of such price will be payable in equal instalments, in accordance with the scale hereunder, on the last day of each successive period of six months from the time of sale, or, if the purchaser choose, at any earlier time or times, being one of such last days of any of the periods of six months stated above; such residue of payment will bear interest at the rate of 5 per centum per annum, to be computed from the time of sale to the time of payment of such residue or instalment of such residue.

The Governor in Council may, if he think fit, register the transfer of the interest of any purchaser of an allotment sold by public auction prior to the final payment of the purchase money being made. The fee for such registration shall be Ten shillings.

## SCALE OF PAYMENTS.

£20 and under, 6 instalments.  
Over £20, and not exceeding £50, 8 instalments.  
Over £50, and not exceeding £100, 10 instalments.  
Over £100, and not exceeding £200, 12 instalments.  
Over £200, and not exceeding £300, 14 instalments.  
Over £300, and not exceeding £400, 16 instalments.  
Over £400, and not exceeding £500, 18 instalments.  
Over £500, 20 instalments.

HENRY ANGUS.

Commissioner of Crown Lands and Survey.

Office of Lands and Survey,  
Melbourne, 20th August, 1929.

**LEONGATHA.**—Sale (No. 9805), at half-past ELEVEN o'clock a.m. on THURSDAY, 3rd OCTOBER, 1929, at the COURT HOUSE. To be conducted by E. T. A. WILSON, Land Officer. Auctioneers: MINCHIN & SQUIRE, Leongatha and Korumburra.

## TOWN LOTS.

KOONWARRA, PARISH OF LEONGATHA, COUNTY OF BULN BULN.  
*Adjacent to Railway Station.*

Upset price £7 per lot.—Charge for survey £1 10s.  
Lot 1. Area 1a. 0r. 14p., allotment 7, section 4.  
Lot 2. Area 1 acre, allotment 8, section 4.

Upset price £4 per acre.—Charge for survey £2 9s.  
Lot 3. Area 12a. 2r. 13p., allotment 9, section 4.

Upset price £6 per lot.—Charge for survey £1 10s.  
Lot 4. Area 3r. 2p., allotment 10, section 4.  
Lot 5. Area 3r. 2p., allotment 11, section 4.

Upset price £5 per acre.—Charge for survey £2 9s.  
Lot 6. Area 6a. 1r. 31p., allotment 13, section 4.

KOOROOMAN, PARISH OF KOOROOMAN, COUNTY OF BULN BULN.

*Situated 4 miles north of Leongatha.*

Upset price £1 per acre.—Charge for survey £6 15s.  
Lot 7. Area 21a. 1r. 30p., allotment 23, section A.

Upset price £1 per acre.—Charge for survey £5 15s.  
Lot 8. Area 16a. 1r. 28p., allotment 24, section A.

KORUMBURRA, PARISH OF KORUMBURRA, COUNTY OF BULN BULN.

*Fronting Mine road.*

Upset price £10 per lot.—Charge for survey £1.  
\*Lot 9. Area 26 4-10 perches, allotment 3, section L. Sold to depth of 30 feet only.

## COUNTRY LOT.

PARISH OF DRUMDLEMARA, COUNTY OF BULN BULN.

*Formerly Water Reserve in south of Parish.*

Upset price £4 10s. per acre.—Charge for survey £4 12s. 6d.  
\*Lot 10. Area 18a. 2r. 11p., allotment 4. Valuation of improvements, £12 10s. (Trust account).

\*Sold subject to special mining condition similar to section 81, *Land Act* 1915.

## Closer Settlement Acts.

## SALE OF CROWN LANDS BY PUBLIC TENDER.

**TENDERS** are invited for the purchase in fee simple of the undermentioned Crown lands, and will be received by the Secretary, Closer Settlement Board, Melbourne, up to Noon on Friday, 30th August, 1929, endorsed "Tender for Greensborough Land."

Each tenderer is required to state his full name, occupation, address, and the amount offered. A deposit of 5 per cent. of the amount offered must accompany each tender.

PARISH OF GREENSBOROUGH, COUNTY OF EVELYN.

Area 55a. 1r. 7p., allotments 6 and 7, section E, 4½ miles from Hurstbridge and 3 miles from Panton Hill. Formerly occupied by H. H. McEwan. Undulating, partly cleared. All cultivable. Suited for orchard, cultivation, or grazing. House, 5 rooms, underground tank, hayshed, milking shed, and fowl house. Two dams.

## TERMS AND CONDITIONS.

Deposit to be lodged with tender—5 per cent. of purchase price.

Balance payable in 40 equal half-yearly instalments, plus interest on the unpaid balance at 6 per cent. per annum.

Purchaser may pay full balance prior to due date, with interest, or may transfer his interest in the purchase (fee, 10s.).

Immediate possession. No residence condition. Crown grant on completion of payments.

Improvements to be maintained and insured in favour of Closer Settlement Board.

The highest or any tender not necessarily accepted.

Plan may be inspected and particulars obtained at Lands Department, Treasury Gardens, Melbourne.

J. R. PEScott,

Secretary, Closer Settlement Board.

Melbourne, 16th August, 1929.

## Closer Settlement Acts.

## SALE OF CROWN LANDS BY PUBLIC TENDER.

**TENDERS** are invited for the purchase in fee simple of the undermentioned Crown lands, and will be received by the Secretary, Closer Settlement Board, Melbourne, up to Noon on Friday, 30th August, 1929, endorsed "Tender for Moe Land."

Each tenderer is required to state clearly his full name, occupation, and address, and the price per acre offered.

PARISH OF MOE, COUNTY OF BULN BULN.

Area 40 acres, allotments 2 and 5, section B, formerly held by R. Taylor; 3 miles from Thorpdale Railway Station; 27 acres cleared: chocolate soil, suited for mixed farming. Improvements consist of fencing only.

## TERMS AND CONDITIONS.

Deposit to be lodged with tender: 10 per cent. of purchase money.

Balance of purchase money payable in ten equal half-yearly instalments, with interest on the unpaid balance of 6 per cent. per annum. Purchaser may transfer this interest in the purchase (prior to final payment of purchase money) on payment of a fee of 10s., or may pay up the full balance of purchase money prior to due date, with interest to the time of payment only.

Immediate possession. No residence condition. Crown grant on completion of purchase.

Improvements to be maintained and insured in favour of the Closer Settlement Board.

The highest or any tender will not necessarily be accepted.

Full particulars are obtainable from the Inquiry Branch, Lands Department, Melbourne.

J. R. PEScott,

Secretary, Closer Settlement Board.

Melbourne, 20th August, 1929.

# PROPOSED REVOCATION OF THE TEMPORARY RESERVATION OF LANDS.

**I**N pursuance of the provisions of the *Land Act* 1915, notice is hereby given that it is the intention of the Governor in Council to revoke the temporary reservation of the lands hereinafter referred to, viz.:—

*The following Notices were gazetted 1<sup>o</sup> on 31st July, 1929, pursuant to Orders of the 22nd July, 1929.*

**BEECHWORTH.**—The temporary reservation, by Order in Council of the 2nd July, 1919, of 16 acres 1 rood 15 perches in the Parish of Beechworth, as a site for Public purposes, is about to be revoked.—(B.349 (s)) (Rs.1938).

**NORTH HAMILTON.**—The temporary reservation, by Order in Council of the 25th August, 1873, of 9 acres 3 roods 3 perches of land in the Parish of North Hamilton, being suburban allotment 38 of section 27, as a site for Public Abattoirs, is about to be revoked.—(H.46 (s)) (Rs.2392).

*The following Notice was gazetted 1<sup>o</sup> on 7th August, 1929, pursuant to Order of 5th August, 1929.*

**BENDIGO.**—The temporary reservation by Order in Council of the 2nd July, 1861 (see *Government Gazette*, 1861, page 1426), of certain land for Railway purposes in portion C, Township of Sandhurst, now City of Bendigo, is about to be revoked so far as regards the portion thereof being allotment 13a of section 68c, comprising 22 2-10 perches.—(S.372 (11)) (C.74236).

# LANDS PROPOSED TO BE PERMANENTLY RESERVED FROM SALE.

**I**N pursuance of the provisions of section 10 of the *Land Act* 1915, notice is hereby given that it is the intention of the Governor in Council to reserve from sale, permanently, the lands hereunder described, viz.:—

*The following Notice was gazetted 1<sup>o</sup> on 31st July, 1929, pursuant to Order of 22nd July, 1929.*

Land proposed to be permanently reserved as a site for a National Park, also exempted from occupation for Mining purposes or for residence or business under any miner's right or business licence.—3.586 acres, more or less, Parish of Boole Poole, at Sperrin Head, County of Tanjil: Commencing at the south angle of allotment 1 of section A; bounded thence by allotments 1 and 3 of section A, bearing N. 18 deg. 46 min. E. 34 chains 79 links; by a line bearing N. 43 deg. 42 min. E. 11 chains 70 links; by allotment 6h of section B, and a road bearing S. 44 deg. 45 min. E. 87 chains 84 links to the permanent reserve of 1 chain 50 links along the north bank of Lake Reeve; by said reserve bearing south-westerly to the south-east angle of allotment 10; by said allotment bearing N. 45 deg. W. 93 chains to the permanent reserve of 1 chain 50 links along the south side of Lake Victoria; by said reserve bearing north-easterly to the west angle of allotment 1 of section A; and thence by said allotment bearing S. 71 deg. 14 min. E. 27 chains 43 links to the commencing point.—(B.743 (s)) (Rs.3033).

*The following Notice was gazetted 1<sup>o</sup> on 7th August, 1929, pursuant to Order of 5th August, 1929.*

**DUNOLLY.**—Land proposed to be permanently reserved as a site for Public Gardens, also exempted from occupation for residence or business under any miner's right or business licence.—3 acres 76-10 perches, Town of Dunolly, Parish of Dunolly, County of Gladstone: Commencing at the intersection of the south-west side of Market-street and the south-east side of Bull-street; bounded thence by Market-street bearing S. 46 deg. E. six chains thirty-seven links, by the Public Gardens Reserve bearing S. 44 deg. W. five chains, by Barkly-street bearing N. 46 deg. W. three chains seventy-four links, by the Public Gardens Reserve bearing N. 32 deg. 52 min. W. thirteen links, N. 7 deg. 36 min. W. thirty-seven links, N. 29 deg. 45 min. W. twelve and five-tenths links, N. 44 deg. 18 min. W. ninety-one and seven-tenths links, N. 44 deg. E. twenty-eight links, N. 1 deg. 2 min. E. forty-one links, and N. 46 deg. W. ninety links; and thence by Bull-street bearing N. 44 deg. E. four chains ten links to the commencing point.—(D.124 (2)) (Rs.3790).

*The following Notices were gazetted 1<sup>o</sup> on 21st August, 1929, pursuant to Orders of 19th August, 1929.*

**DUMBALK.**—Land proposed to be permanently reserved as a site for Public Recreation, also exempted from occupation for residence or business under any miner's right or business licence, viz.:—32 acres, being part of allotment 92A, Parish of Dumbalk, County of Bulu Bulu: Commencing at a point bearing N. 89 deg. 54 min. W. 6 chains 47 4-10 links from the south-west angle of allotment 92B; bounded thence by a road

bearing N. 89 deg. 54 min. W. 15 chains 39 6-10 links; and thence by lines bearing N. 0 deg. 6 min. E. 20 chains 78 5-10 links, S. 89 deg. 54 min. E. 15 chains 39 6-10 links, and S. 0 deg. 6 min. W. 20 chains 78 5-10 links to the commencing point.—(D.200 (2)) (Rs.3892, C.68803).

**MOOROOLBARK.**—Land proposed to be permanently reserved for a Public Park (Burke's Look Out), also exempted from occupation for residence or business under any miner's right or business licence, viz.:—7 acres, Parish of Mooroolbark, County of Mornington: Commencing at a point bearing S. 79 deg. 35 min. W. 3 chains 25 links, S. 43 deg. 47 min. W. 3 chains 61 links, and S. 81 deg. 40 min. W. 1 chain 82 links from the most northerly angle of allotment 10 of section 2: bounded thence by lines bearing S. 4 deg. 18 min. W. 8 chains 97 5-10 links, N. 85 deg. 42 min. W. 7 chains, N. 4 deg. 18 min. E. 10 chains, S. 85 deg. 42 min. E. 7 chains; and thence by a line bearing S. 4 deg. 18 min. W. 1 chain 2 5-10 links to the commencing point.—(M.152 (4)) (Rs.3891, C.77240).

# PROPOSED REVOCATION OF ORDERS IN COUNCIL TEMPORARILY RESERVING LANDS.

**I**N pursuance of the provisions of the *Land Act* 1915, notice is hereby given that it is the intention of the Governor in Council to revoke the Orders in Council hereinafter referred to, viz.:—

*The following Notices were gazetted 1<sup>o</sup> on 31st July, 1929, pursuant to Orders of the 22nd July, 1929.*

**BOORT.**—The Order in Council of the 21st February, 1881 (see *Government Gazette*, 1881, page 583) temporarily reserving 150 acres in the Parishes of Boort and Mysia as a site for affording access to water, also withholding from sale, leasing, and licensing, and excepting from occupation for residence or business under any miner's right or business licence, is about to be revoked so far as regards the three separate portions thereof hereinafter described, comprising 3 acres 3 roods 25 perches, viz.:—

(1) 2 roods 9 perches, Parish of Boort, County of Gladstone: Commencing at the north-west angle of allotment 34n of section G; bounded thence by lines bearing N. 22 deg. 57 min. E. 255 links, S. 48 deg. 9 min. E. 462 links, and S. 8 deg. 5 min. W. 40 5-10 links; and thence by allotment 34n, bearing N. 47 deg. 44 min. W. 91 links, and N. 81 deg. 55 min. W. 374 links to the commencing point.

(2) 2 roods 21 perches, Parish of Boort, County of Gladstone: Commencing at the south-west angle of allotment 34n of section G; bounded thence by said allotment, bearing S. 64 deg. 29 min. E. 471 links; by a line bearing S. 8 deg. 5 min. W. 225 links; by a road bearing N. 81 deg. 53 min. W. 104 links; by lines bearing N. 20 deg. 18 min. W. 240 links, and N. 63 deg. 22 min. W. 244 links; and thence by a road bearing N. 8 deg. 5 min. E. 77 5-10 links to the commencing point.

(3) 2 acres 2 roods 35 perches, Parish of Boort, County of Gladstone: Commencing at south-west angle of allotment 34g of section G; bounded thence by said allotment, bearing S. 64 deg. 29 min. E. 88 links, S. 81 deg. 53 min. E. 445 links, N. 8 deg. 7 min. E. 371 links, and N. 48 deg. 47 min. W. 632 links; by lines bearing N. 8 deg. 5 min. E. 40 5-10 links, S. 48 deg. 10 min. E. 971 links, and S. 5 deg. 4 min. W. 417 links; by a road bearing N. 81 deg. 53 min. W. 829 5-10 links; and thence by a line bearing N. 8 deg. 5 min. E. 925 links, to the commencing point.—(B.654 (8)) (W.45705).

**DUNMORE.**—The Order in Council of 15th August, 1887, temporarily reserving 2 acres, in the Parish of Dunmore, County of Normanby, as a site for a State School, and excepting from occupation for mining purposes or for residence or business under any miner's right or business licence, is about to be revoked.—(D.156 (s)) (C.78398, E.13189).

**DUNMORE.**—The Order in Council of 2nd July, 1883, temporarily reserving 3 acres 2 roods 12 perches in the Parish of Dunmore, County of Normanby, as a site for Public purposes, and excepting from occupation for mining purposes or for residence or business under any miner's right or business licence, and withholding from sale, leasing, or licensing, is about to be revoked.—(D.156 (t)) (C.78398, E.7074).

**NUNAWADING.**—The Order in Council of the 9th February, 1892, temporarily reserving 1 acre 3 roods 28 8-10 perches of land in the Parish of Nunawading, as a site for a Public Garden, also excepting from occupation for residence or business under any miner's right or business licence, is about to be revoked.—(N.79 (5)) (Rs.3836).

**WANGARATTA.**—The Order in Council of the 14th September, 1910, temporarily reserving 20 acres in the two separate portions, in the municipal district of Wangaratta, as a site for an Agricultural High School, and excepting from occupation for residence or business under any miner's right or business licence, is about to be revoked.—(W.63 (s)) (Rs.1329).

**WARRACABUNAH** (Kurack Estate).—The Order in Council of the 27th May, 1903, temporarily reserving 1 acre of land in the Parish of Warracabunah as a site for a Quarry, also excepting from occupation for residence or business under any miner's right or business licence, is about to be revoked.—(W.41b (2)) (143/93).



The following Notices were gazetted 1<sup>o</sup> on the 31st July, 1929, pursuant to Order of the 29th July, 1929.

**CARWARP.**—The Order in Council of the 30th March, 1926, temporarily reserving 15 acres in the Parish of Carwarp as a site for Public Recreation and excepting from occupation for mining purposes or for residence or business under any miner's right or business licence.—(C.473b(1) (Rs.3288).

**TOHUTERR.**—The Order in Council of the 22nd December, 1902, temporarily reserving 20 acres in the Parish of Tohuterr as a site for Water Supply purposes, and excepting from occupation for residence or business under any miner's right or business licence.—(T.192(2) (Rs.2080).

The following Notices were gazetted 1<sup>o</sup> on 7th August, 1929, pursuant to Orders of 5th August, 1929.

**KOONDRÖÖK.**—The Order in Council of the 8th November, 1905, temporarily reserving 37 perches of land in the Township of Koondrook as a site for Water Supply purposes, in addition to and adjoining the site temporarily reserved therefor by Order of the 4th October, 1886, also excepting from occupation for residence or business under any miner's right or business licence, is about to be revoked.—(K.163(2) (Rs. 779).

**WERRIMULL.**—The Order in Council of the 22nd June, 1927, temporarily reserving 14 acres 5 perches of land in the Parish of Werrimull, Township of Werrimull, as a site for Public Recreation, and excepting from occupation for mining purposes or for residence or business under any miner's right or business licence, is about to be revoked.—(W.423(1) (Rs.3478).

**DROUIN WEST.**—The Order in Council of the 1st September, 1879, temporarily reserving 2 acres in the Parish of Drouin West as a site for Public Purposes (State school), and excepting from occupation for mining purposes or for residence or business under any miner's right or business licence, and withholding from sale, leasing, and licensing, is about to be revoked.—(D.173(8) (4084/187).

**MURRABIT.**—The Order in Council of the 4th October, 1886, temporarily reserving 2 acres 3 roods 16 perches of land in the Parish of Murrabit, Township of Koondrook, as a site for Water Supply purposes, being allotment 20 of section E, also excepting from occupation for residence or business under any miner's right or business licence, is about to be revoked.—(K.163(2) (Rs.779).

The following Notices were gazetted 1<sup>o</sup> on 21st August, 1929, pursuant to Orders of 19th August, 1929.

**CANNUM.**—The Order in Council of the 22nd November, 1886, temporarily reserving 39 acres 3 roods 5 perches of land in the Parish of Cannum as a site for Conservation of Water, being part of allotment 65, and excepting from occupation for residence or business under any miner's right or business licence, so far as regards the portion thereof herein-after described, viz.:—30 acres 3 roods 32 perches, Parish of Cannum, County of Borung: Commencing at the north-east angle of allotment 105; bounded thence by a road bearing S. 59 deg. 51 min. E. 1,738 links; by lines bearing S. 0 deg. 9 min. W. 804 links, and S. 19 deg. 20 min. W. 977 links; by allotment 107 bearing N. 89 deg. 51 min. W. 1,176 links; and thence by allotment 105 bearing N. 0 deg. 2 min. W. 2,596 links to the commencing point.—(C.417(\*) (Rs.2782).

**RUPANYUP.**—The Order in Council of the 30th September, 1895, temporarily reserving 27 acres in the Parish of Rupanyup as a site for Public purposes, and excepting from occupation for residence or business under any miner's right or business licence, so far as regards the portion thereof herein-after described, viz.:—14 acres 28 perches, Parish of Rupanyup, County of Borung: Commencing at the north-east angle of allotment 130A; bounded thence by allotment 130 and a line bearing east 1,255 links; by a water supply reserve bearing S. 9 deg. 17 min. W. 308 links, S. 11 deg. 52 min. W. 532 links, and S. 10 deg. W. 644 links; by roads bearing N. 89 deg. 54 min. W. 484 links, N. 0 deg. 6 min. E. 428 links, and N. 89 deg. 54 min. W. 501 links; and thence by allotment 130A bearing north 1,029 links to the commencing point.—(R.76(\*) (2381/121).

**DUNKELD.**—The Order in Council of the 3rd November, 1884, temporarily reserving 1 acre 3 roods 28 perches of land in the Town of Dunkeld as a site for Water Supply, and excepting from occupation for residence or business under any miner's right or business licence and withholding from sale, leasing, and licensing.—(D.143(\*) (Rs.3401, Z.22991).

**HEPBURN.**—The Order in Council of the 4th May, 1915, temporarily reserving 2 roods 10½ perches of land in the Township of Hepburn as a site for a Quarry, and excepting from occupation for residence or business under any miner's right or business licence.—(H.118(\*) (C.62067).

HENRY ANGUS,

Commissioner of Crown Lands and Survey.

Department of Lands and Survey.

#### PUBLIC HEARINGS BY PERSONS APPOINTED UNDER THE 25TH SECTION OF THE LAND ACT 1915.

NOTICE is hereby given that at the times and places mentioned in the schedule hereunder, applications for leases and licences under the Land Acts, objections to such applications, objections to proposed proclamations, alterations, additions, diminutions, revocations or unions of commons, and reasons against forfeiture of any leases or licences under the Land Acts deemed liable to forfeiture, will be publicly heard by the persons whose names are set opposite such places respectively in such schedule, being persons appointed by me, the responsible Minister of the Crown administering the Land Acts, to hear the same and report thereon in writing to me.

HENRY ANGUS,

Commissioner of Crown Lands and Survey and President of the Board of Land and Works.

Department of Lands and Survey,  
Melbourne, 20th August, 1929.

#### SCHEDULE.

HAMILTON,\* Wednesday in each week, at Ten a.m., the Land Officer.  
CASTERTON, Wednesday in each week, at Ten a.m., the Land Officer.  
PORTLAND, Thursday in each week, at Ten a.m., the Land Officer.  
HEYWOOD, Wednesday in each week, at half-past Twelve p.m., the Land Officer.

\*In lieu of notice gazetted 28th June, 1905, page 2438.

#### The Closer Settlement Act 1915.—Mallee.

#### LEASES UNDER THE CLOSER SETTLEMENT ACT 1915 DECLARED VOID.

NOTICE is hereby given that the Leases mentioned in the Schedule hereunder have been declared void by the Governor in Council for the reasons specified in each case.

District.	Corr. No.	Name of Lessee.	Section of C.S. Act under which Leased.	Parish.	Allotment.	Area.	Class.	Reason for Forfeiture, &c.
Mallee	03592	Albert Charles Broadstock	86.6	Tyntynder West	39g	A. R. P. 17 2 39	..	Non-compliance with conditions
"	03290	A. A. H. Wise	86.6	"	40f	21 2 33	..	"
"	03389	Edward Donnelly McKinley	86.6	Koro Ganeit	17A	529 1 35	..	"

Department of Lands and Survey,  
Melbourne, 29th July, 1929.

HENRY ANGUS,

Commissioner of Crown Lands and Survey.

*Land Act 1915, Section 2.—Mallee.***LEASES UNDER THE LAND ACT 1915, AS VARIED BY THE DISCHARGED SOLDIERS SETTLEMENT ACT, DECLARED VOID.**

**N**OTICE is hereby given that the Leases mentioned in the Schedule hereunder have been declared void by the Governor in Council for the reason specified in each case.

District.	Corr. No.	Name of Lessee.	Section of Land Act under which Leased.	Parish.	Allotment.	Area.	Class.	Reason for Forfeiture, &c.
Mallee ..	03919	Norman McPherson ..	198.6	Pines ..	46	A. B. P. 645 1 19	4th, 8s.	Non-compliance with conditions
" ..	04902	Thomas Kerr ..	198.6	Wagant ..	17	833 3 11	3rd, 13s.	" "
" ..	05659	G. B. C. Flanagan ..	198.6	Kia ..	24	768 2 20	4th, 8s.	Lease abandoned "

*Land Act 1915, Section 2.—Mallee.***LEASES UNDER THE LAND ACT 1915 SURRENDERED.**

**N**OTICE is hereby given that the Governor in Council has accepted the surrender of the Leases mentioned in the Schedule hereunder for the reason specified in each case.

District.	Corr. No.	Name of Lessee.	Section of Land Act under which Leased.	Parish.	Allotment.	Area.	Class.	Reason for Forfeiture, &c.
Mallee ..	07539	Herbert Vincent Battersby	198	Dering ..	25A	A. B. P. 3 2 17	2nd, 18s.	New lease to issue
" ..	07691	Thomas Willis ..	198	Malloren ..	15	759 1 33	3rd, 17s.	" "
" ..	06306	T. F. A. Ceveri ..	198	Woomack ..	32 and 32A	..	3rd, 13s.	" "
" ..	07061	G. W. Wight ..	198	Meringur ..	31	749 2 7	3rd, 21s.	" "

Department of Lands and Survey,  
Melbourne, 5th August, 1929.

HENRY ANGUS,  
Commissioner of Crown Lands and Survey.

*Closer Settlement Act, Section 86, as varied by the Discharged Soldiers Settlement Act.***LEASES AND PERMITS SURRENDERED.**

**N**OTICE is hereby given that the Governor in Council has accepted the surrender of the Leases and Permits mentioned in the Schedule hereunder for the reason specified in each case.

Corr. No.	Name.	Section of C.S. Act under which Leased.	Estate.	Parish.	Allotment.	Area.	Reason.
4006	Shannon Grills ..	86.6	Miscellaneous	Moyhu ..	2nd, sec. 21	A. B. P. 100 1 8	New lease to issue
4224	Shannon Grills ..	86.6	"	" ..	4b, sec. 22	99 3 29	Consolidated lease to issue
4753	Herbert E. Drake ..	86.6	Waller's ..	Drouin West ..	960	68 0 20	Lessee transferred to a new area

*Land Act 1915, Section 2.***LEASE UNDER THE LAND ACT 1898 REVOKED.**

**N**OTICE is hereby given that the Lease mentioned in the Schedule hereunder has been revoked by the Governor in Council for the reason specified.

District.	Corr. No.	Name of Lessee.	Section of Land Act under which Leased.	Parish.	Allotment.	Area.	Class.	Reason for Forfeiture, &c.
Geelong (1) ..	3458	Cornelius Kenna (admin. of James Kenna, decd.)	42-44	Barwongemoong	17	A. B. P. 220 3 12	1st	Non-payment of rent

(1) Yearly rent, £5 10s. 6d.

Department of Lands and Survey,  
Melbourne, 12th August, 1929

HENRY ANGUS,  
Commissioner of Crown Lands and Survey.

## Closer Settlement Acts, Section 86.

## PERMITS AND LEASE UNDER THE CLOSER SETTLEMENT ACTS DECLARED VOID.

NOTICE is hereby given that the Permits and Lease mentioned in the Schedule hereunder have been declared void by the Governor in Council for the reason specified in each case.

District.	Corr. No.	Name of Permit Holder or Lessee.	Section of C.S. Act under which Leased.	Parish.	Allotment.	Area.	Class.	Reason for Forfeiture, &c.
Echuca ..	2436	John E. Waide ..	86	Tongala ..	42, sec. C	A. R. P. 135 3 11	..	Non-compliance with conditions
Melbourne ..	6231	Thomas H. Gibson ..	86	Yarragon ..	33, sec. D	14 1 37	..	Non-payment of instalments
" ..	6122	Ernest J. Giggins ..	86	Jeetho ..	36c, 36d	86 3 2	..	Lessee transferred to a new area

## Closer Settlement Acts, Section 86, as varied by the Discharged Soldiers Settlement Acts.

## LEASE UNDER THE CLOSER SETTLEMENT ACTS, AS VARIED BY THE DISCHARGED SOLDIERS SETTLEMENT ACTS, DECLARED VOID.

NOTICE is hereby given that the Lease mentioned in the Schedule hereunder has been declared void by the Governor in Council for the reason specified.

District.	Corr. No.	Name of Lessee.	Section of C.S. Act under which Leased.	Parish.	Allotment.	Area.	Class.	Reason for Forfeiture, &c.
Melbourne ..	3674	Francis T. Anderson	86, 6	Mordialloc ..	6A, sec. 2	A. R. P. 9 3 39	..	Non-payment of instalments

Department of Lands and Survey,  
Melbourne, 12th August, 1929.

HENRY ANGUS,  
Commissioner of Crown Lands and Survey.

## The Land Act 1915, Section 129.—Mallee.

## LICENCE CANCELLED.

NOTICE is hereby given that the Licence mentioned in the Schedule hereunder has been cancelled.

District.	Corr. No.	Name of Licensee.	Parish.	Allotment.	Section.	Area.	Reason.
Mallee ..	02252/129	G. F. Roberts ..	Bourka ..	..	..	Lake Tyrrell	Amended licence to issue

## Land Act 1915, Sections 86 and 129.

## LICENCES UNDER THE LAND ACT 1915 EXPIRED.

NOTICE is hereby given that the Licences mentioned in the Schedule hereunder have expired for the reason specified in each case.

District.	Corr. No.	Name of Licensee.	Section of Land Act under which Licensed.	Parish.	Allotment.	Area.	Reason for Forfeiture, &c.
Ballarat ..	0769	F. W. R. Dalgleish ..	86	Buninyong ..	41E, 41F	A. R. P. 20 0 0	Abandoned
Melbourne ..	01794	Joseph Lucas ..	129	Woodside ..	.. ..	3 0 0	Non-payment of rent

Department of Lands and Survey,  
Melbourne, 19th August, 1929.

HENRY ANGUS,  
Commissioner of Crown Lands and Survey.

## The Closer Settlement Act 1915.

THE Farm Allotments mentioned in the Schedule hereunder are hereby proclaimed available for application, and may be taken up under Conditional Purchase Lease.

Estate.	Parish.	Allotment.	Section.	Area.	Capital Value.	Deposit, including Lease and Registration Fees.	Half-yearly Instalment.	Remarks.
				A. R. P.	£ s. d.	£ s. d.	£ s. d.	
Section 20 (1) .. ..	Gorae .. ..	2	4	420 3 7	784 3 0	25 8 0	22 16 0	614/86.6
Red Cliffs (2) .. ..	Mildura .. ..	299, 299A	B	20 0 39	382 10 0	13 15 0	10 10 0	05202/86.6
" (3) .. ..	" .. ..	494	B	18 3 37	414 10 0	15 15 0	12 0 0	05402/86.6
" (4) .. ..	" .. ..	19, 19A	B	17 3 7	307 10 0	13 15 0	8 17 0	04426/86.6
" (5) .. ..	" .. ..	75	B	16 2 38	335 0 0	11 5 0	9 15 0	04323/86.6
Taylor's (1, 6) .. ..	Greensborough ..	35A	A	39 3 12	835 0 0	26 5 0	24 6 0	5927/86
Singer's (1, 7) .. ..	Wonga Wonga ..	27C	C	111 0 32	1,295 0 0	41 5 0	37 13 0	5483/86
	South							
Kirkham and Daniel (8) ..	Gembrook .. ..	62, 62B	..	79 2 9	1,518 0 0	49 5 0	44 2 0	4583/86.6
Ayer's (1, 9) .. ..	Wonga Wonga ..	26B, 26C	C	68 3 10	675 0 0	21 5 0	19 13 0	5261/86.6
	South							
Section 20 (Steele) (1, 6) ..	Doomburrim .. ..	42B, 42C	..	126 2 10	1,500 0 0	46 5 0	43 13 0	5117/86

(1) Capital value includes all improvements.—(2) Improvements, £1,145, and maintenance to be paid for in addition.—(3) Improvements, £1,300, and maintenance, to be paid for in addition.—(4) Improvements, £850, and maintenance, to be paid for in addition.—(5) Improvements, £739, and maintenance, to be paid for in addition.—(6) Further improvements by Board, if effected, to be paid for in addition.—(7) A free period of 2 years to be allowed provided certain work is carried out under section 120.—(8) Area and capital to be adjusted after excision of road.—(9) A free period of 1 year to be allowed under section 120 provided certain work, as set out by the supervisor, is carried out.

The incoming lessee must pay the valuation of improvements, if any.

## Discharged Soldiers Settlement Act 1917.

## ALLOTMENTS AVAILABLE FOR DISCHARGED SOLDIERS.

THE allotments mentioned in the Schedule hereunder are available for application under the Discharged Soldiers Settlement Act 1917, for Discharged Soldiers who hold Qualification Certificates, and may be taken up under Conditional Purchase Lease.

Estate.	Parish.	Allotment.	Section.	Area.	Class.	Capital Value.
				A. R. P.		£ s. d.
Werribee (1, 2, 3) .. ..	Deutgam .. ..	27, 27A (north-east part)	G	5 0 0	..	140 0 0
" (1, 2, 3, 4) .. ..	" .. ..	27, 27A (north-west part)	G	17 0 0	..	153 0 0
" (1, 2, 3, 5) .. ..	" .. ..	27, 27A (centre part)	G	56 0 0	..	504 0 0
" (1, 2, 3, 6) .. ..	" .. ..	27, 27A (eastern part)	G	49 0 0	..	759 10 0
" (1, 2, 3, 7) .. ..	" .. ..	24 (south part)	G	37 0 0	..	647 10 0
" (1, 2, 3, 7) .. ..	" .. ..	93 (south part)	D	14 0 0	..	420 0 0
" (1, 2, 3, 7) .. ..	" .. ..	93 (north part)	D	14 0 0	..	420 0 0
Martin's (2, 8) .. ..	Leongatha .. ..	Pt. 1	..	52 2 23	..	711 10 0
" (2, 9) .. ..	" .. ..	Pt. 1	..	30 0 0	..	200 0 0

(1) Subject to adjustment after survey.—(2) Soldier in occupation.—(3) In lieu of notice gazetted 7th November, 1928.—(4) Improvements, £24, to be paid for in addition.—(5) Improvements, £15, to be paid for in addition.—(6) Improvements, £132, to be paid for in addition.—(7) Valuation of improvements to be paid for in addition.—(8) Improvements, £570 2s. 6d., to be paid for in addition.—(9) Fencing, £22 10s., to be paid for in addition.

Department of Lands and Survey,  
Melbourne, 20th August, 1929.

HENRY ANGUS,  
Commissioner of Crown Lands and Survey.

## COURTS.

CAMPERDOWN.—Notice is hereby given that a Special Meeting of Justices will be held at the Court House, Camperdown, on Thursday, the 3rd day of October, 1929, at Ten a.m., to consider an application by Alphonsus Joseph Brazel for an Auctioneer's Licence. Dated at Camperdown this 15th day of August, 1929.—H. R. PYVIS, Clerk of Petty Sessions.

GENERAL SESSIONS AND COUNTY COURTS.—Notice is hereby given that Courts of General Sessions and County Courts will be held during the year 1929 at the under-mentioned places on the days hereunder named:—

ARARAT .. .. Wednesday, 9th October  
BAIRNSDALE .. .. Wednesday, 23rd October

BALLARAT .. .. Tuesday, 3rd September  
Tuesday, 12th November  
Tuesday, 17th December  
BEECHWORTH .. .. Tuesday, 27th August  
Tuesday, 15th October  
BENALLA .. .. Tuesday, 10th September  
BENDIGO .. .. Tuesday, 3rd September  
Thursday, 14th November  
CAMPERDOWN .. .. Wednesday, 4th December  
CASTERTON .. .. Wednesday, 20th November  
CASTLEMAINE .. .. Tuesday, 27th August  
Wednesday, 11th December  
CHARLTON .. .. Tuesday, 8th October

COLAC .. ..	Tuesday, 10th September Tuesday, 10th December
DAYLESFORD .. ..	Tuesday, 3rd December
DONALD .. ..	Wednesday, 18th September
ECHUCA .. ..	Tuesday, 12th November
GEELONG .. ..	Wednesday, 11th September Wednesday, 11th December
HAMILTON .. ..	Tuesday, 19th November
HORSHAM .. ..	Tuesday, 10th November
KERANG .. ..	Tuesday, 8th October
KORUMBURRA .. ..	Tuesday, 22nd October
KYNETON .. ..	Tuesday, 10th December
MANSFIELD .. ..	Tuesday, 15th October
MARYBOROUGH .. ..	Thursday, 19th September
MELBOURNE .. ..	Monday, 2nd and 16th Sep- tember* Tuesday, 1st and 15th October* Friday, 1st and 15th Novem- ber* Monday, 2nd December
MILDURA .. ..	Tuesday, 17th September Tuesday, 3rd December
NHILL .. ..	Thursday, 21st November
NUMURKAH* .. ..	Thursday, 19th September
OMELO .. ..	Wednesday, 27th November
OUYEN* .. ..	Thursday, 19th September Wednesday, 4th December
SALE .. ..	Tuesday, 22nd October
SEA LAKE* .. ..	Wednesday, 9th October
SEYMOUR .. ..	Tuesday, 17th September
SHEPPARTON .. ..	Wednesday, 18th September Wednesday, 27th November
ST. ARNAUD .. ..	Tuesday, 17th September
STAWELL .. ..	Tuesday, 8th October
SWAN HILL* .. ..	Wednesday, 9th October
TRARALGON* .. ..	Wednesday, 23rd October
WANGARATTA .. ..	Thursday, 12th September Tuesday, 19th November
WARRACKNABEAL .. ..	Wednesday, 2nd October
WARRAGUL .. ..	Tuesday, 22nd October
WARRNAMBOOL .. ..	Tuesday, 3rd December
WONTHAGGI* .. ..	Wednesday, 2nd October
YARRAM .. ..	Thursday, 24th October

\* County Courts only.

NOTE.—Except at Melbourne, Courts of Insolvency and Courts of Mines will be held on the days above mentioned at such of the above places as have been appointed for holding such Courts.

SITTINGS of the Supreme Court for the hearing of Criminal Trials for the year 1929, pursuant to Order in Council of 27th December, 1928:—

BALLARAT .. ..	Tuesday, 15th October Tuesday, 10th December
BENDIGO .. ..	Tuesday, 1st October Tuesday, 3rd December
CASTLEMAINE .. ..	Thursday, 5th December
GEELONG .. ..	Tuesday, 19th November
HAMILTON .. ..	Tuesday, 8th October
HORSHAM .. ..	Tuesday, 3rd September
MARYBOROUGH .. ..	Thursday, 28th November
MELBOURNE .. ..	Monday, 16th September Tuesday, 15th October Friday, 15th November Monday, 9th December
SALE .. ..	Wednesday, 13th November
SHEPPARTON .. ..	Tuesday, 10th September
ST. ARNAUD .. ..	Tuesday, 26th November
WANGARATTA .. ..	Tuesday, 22nd October

## TENDERS.

### PUBLIC WORKS OFFICE, MELBOURNE.

TENDERS will be received at this office until Twelve o'clock on the days and for the purposes under-mentioned.

Particulars may be learnt at this office, and also at the offices named in each instance.

The Board of Land and Works will not necessarily accept the lowest or any tender.

22nd August, 1929.

Balmoral.—New building, renovations residence, State School No. 29. Particulars at Inspectors of Works, Hamilton and Horsham. Preliminary deposit, £10. Final deposit, 5 per cent.

Gisborne.—New out-offices, &c., State School No. 262. Particulars at Police Station, Gisborne. Preliminary deposit, £5.

Malvern.—New office building, "Stonnington," State Government House. Preliminary deposit, £10. Final deposit, 5 per cent.

Pyramid.—Renovations residence, State School No. 1712. Particulars at Inspector of Works, Bendigo. Preliminary deposit, £5. Final deposit, 5 per cent.

Seaford.—Erection of jetty. Particulars at Police Station, Frankston. Preliminary deposit, £15. Final deposit, 5 per cent.

West Breen.—Removal of part of old building at State School No. 3081, Pascoe Vale, and re-erection at State School No. 4158. Preliminary deposit, £10. Final deposit, 5 per cent.

29th August, 1929.

Ballarat.—Renovations and repairs, Supreme Court. Particulars at Inspector of Works, Ballarat. Preliminary deposit, £10. Final deposit, 5 per cent.

Balwyn.—Grading and draining site, State School No. 1026. Preliminary deposit, £5. Final deposit, 5 per cent.

Bendigo.—Additions, High School. Particulars at Inspector of Works, Bendigo. Preliminary deposit, £50. Final deposit, 5 per cent.

Black Rock.—Caretaker's quarters, State School No. 3631. Preliminary deposit, £10. Final deposit, 5 per cent.

Buangor.—Repairs and renovations, Police Station. Particulars at Police Stations, Ararat and Buangor. Preliminary deposit, £5. Final deposit, 5 per cent.

Kennington.—Painting school and residence, State School No. 3686. Particulars at Inspector of Works, Bendigo. Preliminary deposit, £5. Final deposit, 5 per cent.

Kew.—Remodelling rooms over stores block, &c., Hospital for Insane. Preliminary deposit, £15. Final deposit, 5 per cent.

Malvern.—New police buildings. Preliminary deposit, £25. Final deposit, 5 per cent.

Prospect Estate.—New building, State School, No. 4324. Particulars at Police Stations, Sale and Korumburra, and Inspector of Works, Bairnsdale. Preliminary deposit, £10. Final deposit, 5 per cent.

Riddell.—Removal of part of old building at State School No. 3081, Pascoe Vale, and re-erection, also renovations to residence, State School No. 528. Particulars at Police Station, Riddell's Creek. Preliminary deposit, £10. Final deposit, 5 per cent.

Shepparton East.—Repairs and painting residence, State School No. 1713. Particulars at Inspector of Works, Shepparton. Preliminary deposit, £5.

Warburton.—Erection of three patrolmen's cottages on Donna Buang-Ben Cairn-Acheron roads. Particulars at Police Stations, Warburton and Healesville. Preliminary deposit, £5. Final deposit, 5 per cent.

5th September, 1929.

Ballarat.—New out-offices and sewerage connexions, State School No. 695, Pleasant-street. Particulars at Inspector of Works, Ballarat. Preliminary deposit, £15. Final deposit, 5 per cent.

Bamawm Central.—Renovations, &c., residence, State School No. 3726. Particulars at Police Station, Elmore, and Inspector of Works, Bendigo. Preliminary deposit, £5.

Cobden.—New buildings, Police Station. Particulars at Police Stations, Colac and Cobden, and Inspector of Works, Warrnambool. Preliminary deposit, £15. Final deposit, 5 per cent.

Howa.—Repairs, painting, cementing walls, State School No. 690. Particulars at Inspector of Works, Warrnambool. Preliminary deposit, £5. Final deposit, 5 per cent.

Linton.—Repairs, painting, new fencing, State School No. 880. Particulars at Inspector of Works, Ballarat. Preliminary deposit, £5. Final deposit, 5 per cent.

North Melbourne.—Alterations to Police Station. Preliminary deposit, £5.

Redcliffs.—New building in brick, Police Station. Particulars at Inspector of Works, Recreation Club, Mildura. Preliminary deposit, £15. Final deposit, 5 per cent.

Specimen Hill.—Painting, repairs, flooring, &c., State School No. 1316. Particulars at Inspector of Works, Bendigo. Preliminary deposit, £5.

Stawell.—Tar-paving and drainage, State School No. 502. Particulars at Police Stations, Ararat and Stawell. Preliminary deposit, £5. Final deposit, 5 per cent.

Trawalla.—Repairs and painting, State School No. 1150. Particulars at Inspector of Works, Ballarat. Preliminary deposit, £5. Final deposit, 5 per cent.

Wood's Point.—Repairs and painting, Upper Goulburn District Hospital. Particulars at Police Stations, Mansfield and Wood's Point. Preliminary deposit, £5. Final deposit, 5 per cent.

#### 12th September, 1929.

Brunswick South.—New staircase, State School No. 2743. Preliminary deposit, £5. Final deposit, 5 per cent.

Castlemaine.—Remodelling hat and cloak room, stairway, &c., Technical School. Particulars at Police Station, Castlemaine. Preliminary deposit, £5. Final deposit, 5 per cent.

Dreeite.—Repairs and painting, State School No. 3915. Particulars at Police Station, Colac, and Inspector of Works, Warrnambool. Preliminary deposit, £5.

Iona.—Repairs and painting school and residence, State School No. 3201. Particulars at Police Station, Dandenong, and Inspector of Works, Warragul. Preliminary deposit, £5. Final deposit, 5 per cent.

Kew.—New out-offices, fencing, &c., State School No. 1075. Preliminary deposit, £15. Final deposit, 5 per cent.

Toolondo.—Repairs and painting, State School No. 3051. Particulars at Inspector of Works, Horsham. Preliminary deposit, £5.

Ullswater.—Repairs and painting, State School No. 3231. Particulars at Inspector of Works, Horsham. Preliminary deposit, £5.

Verrimull.—New mortuary in wood, Police Reserve. Particulars at Inspector of Works, Recreation Club, Mildura. Preliminary deposit, £5. Final deposit, 5 per cent.

#### 19th September, 1929.

Elphinstone.—New flooring, painting, &c., State School No. 220. Particulars at Police Stations, Castlemaine and Maryborough. Preliminary deposit, £5. Final deposit, 5 per cent.

Holden.—General repairs, State School No. 3346. Particulars at Police Station, Sunbury. Preliminary deposit, £5.

Tenders to be addressed to the Honorable the Commissioner of Public Works, and marked "Tender for———."

A. E. CHANDLER,  
Commissioner of Public Works.

Melbourne, 21st August, 1929.

#### VICTORIAN RAILWAYS.

SEPARATE tenders are invited for the undermentioned works, &c. Tenders, endorsed "Tender for———," must be lodged, with preliminary deposit, in Tender-box, Room 154, second floor, Railway Offices, Melbourne, at or before Eleven a.m., on the date specified. Particulars at Contractors' Room, Spencer-street, and as stated.

28th August, 1929.—Bluegum log timber, supply of. P.D.,  $\frac{1}{2}$  per cent.

28th August, 1929.—Sewing machines, supply of. P.D.,  $\frac{1}{2}$  per cent.

28th August, 1929.—Second-hand machinery, &c., for sale. Deposit, 5 per cent.

28th August, 1929.—Hydraulic tubes, supply of. P.D.,  $\frac{1}{2}$  per cent.

28th August, 1929.—Lighting units for Spencer-street Bridge, supply of. P.D.,  $\frac{1}{2}$  per cent. (Contract No. 42691.)

28th August, 1929.—Broad flange beams, bedplates, angle bracing, deck clips, &c., supply of. P.D.,  $\frac{1}{2}$  per cent.

4th September, 1929.—2,500 cubic yards of gravel ballast, loaded into railway trucks at the loading ramps at Wurruk, near Sale, supply of. P.D.,  $\frac{1}{2}$  per cent. (Particulars also at Stratford Railway Station and Road Foreman's Office, Sale.)

4th September, 1929.—250 cubic yards of platform gravel, loaded into railway trucks at the loading ramp at Wurruk, near Sale, supply of. P.D.,  $\frac{1}{2}$  per cent. (Particulars also at Stratford Railway Station, and Road Foreman's Office, Sale.)

4th September, 1929.—Wood-working machines and a bell (secondhand), for sale. Deposit, 5 per cent.

18th September, 1929.—Incandescent lamps, supply of. P.D.,  $\frac{1}{2}$  per cent.

2nd October, 1929.—Three-position line relays, supply of. P.D.,  $\frac{1}{2}$  per cent.

2nd October, 1929.—Sodium acetate (commercial), supply of. P.D.,  $\frac{1}{2}$  per cent.

2nd October, 1929.—Mild steel angles and channels, supply of. P.D.,  $\frac{1}{2}$  per cent.

9th October, 1929.—Mild steel angles and channels, supply of. P.D.,  $\frac{1}{2}$  per cent.

9th October, 1929.—Mild steel plates, supply of. P.D.,  $\frac{1}{2}$  per cent.

23rd October, 1929.—Armoured lead-covered cable, supply of. P.D.,  $\frac{1}{2}$  per cent.

6th November, 1929.—Steam shunting locomotive, supply of. P.D.,  $\frac{1}{2}$  per cent.

#### LEASING RAILWAY LANDS.

Applications are invited for letting on building lease for business purposes land at or near stations. Terms up to 21 years. For particulars, apply Estate Officer, Spencer-street, Melbourne, or to local stationmasters or roadmasters.

No tender will necessarily be accepted.

E. C. EYERS, Secretary.

Melbourne, 21st August, 1929.

#### PRIVATE ADVERTISEMENTS.

I, CREATON RAOUL MERRILLEES, of 311 Carlisle-street, St. Kilda, in the State of Victoria, medical practitioner, usually and widely known as Crichton Raoul Merrillees, hereby give notice that I have assumed and taken the Christian name of "Crichton," in lieu of and in substitution for my Christian name of "Creaton," which last-mentioned name I have abandoned, disclaimed, and renounced, and I intend now and henceforth, upon all occasions and at all times, to sign and use, and be called and known by the name "Crichton Raoul Merrillees." Further that such change of name is formally evidenced by a deed poll, under my hand and seal, dated of even date herewith, and intended to be forthwith deposited in the office of the Registrar-General of Victoria. In testimony whereof I do hereby sign and subscribe myself by such my intended future name.

Dated this twelfth day of August, One thousand nine hundred and twenty-nine.

CRICHTON RAOUL MERRILLEES.

Price and Chamberlin, of 443 Chancery-lane, Melbourne, solicitors for the said Crichton Raoul Merrillees. 8283

I, THE undersigned, Hubert Danks Sutton, of 31 Royal-avenue, Glenhuntly, in the State of Victoria, salesman, heretofore called and known by the name of Herbert Sutton, hereby give public notice that, on the day of the date hereof, I formally and absolutely renounced, relinquished, and abandoned the use of my said Christian name Herbert and then assumed and adopted, and determined thenceforth, on all occasions whatsoever, to subscribe the Christian names of Hubert Danks instead of the said Christian name of Herbert. And I give further notice that by a deed poll, bearing even date herewith, duly executed, attested, and enrolled in the office of the Registrar-General of the State, I formally and absolutely renounced and abandoned the said Christian name of Herbert and declared that I had assumed and adopted, and intended henceforth, on all occasions whatsoever, to use and subscribe the name of Hubert Danks Sutton instead of Herbert Sutton, and so as to be at all times henceforth called, known, and described by the name of Hubert Danks Sutton exclusively.

Dated this 12th day of August, 1929.

HUBERT DANKS SUTTON.

Signed by the said Hubert Danks Sutton in the presence of ROBERT W. JORDAN, clerk to Maddock, Jamieson, and Lonie, solicitors, Melbourne.

Maddock, Jamieson, and Lonie, 136 Queen-street, Melbourne. 8280

## CITY OF CHELSEA.

## NOTICE OF INTENTION TO BORROW MONEY.

NOTICE is hereby given that the Council of the City of Chelsea proposes to borrow a sum of One thousand pounds (£1,000) on the credit of the Mayor, Councillors, and Citizens of the City of Chelsea by the issue of debentures for such amount in accordance with the provisions of the *Local Government Act 1915*.

It is further proposed that—

1. The rate of interest to be named in such debentures shall be £5 17s. 6d. per annum.

2. The money borrowed shall be repayable with interest at the Commonwealth Bank, Melbourne, in half-yearly moieties over a term of ten years.

3. The purpose for which the loan is to be applied is to complete the work of constructing Wellwood-road, Bonbeach.

Plans, specifications, and an estimate of the cost of such work, and a statement showing the proposed expenditure of the money to be borrowed are open for inspection at the Municipal Offices, Chelsea.

WILSON B. THOMAS, Town Clerk.

Dated at Chelsea this 15th day of August, 1929. 8245

## CITY OF CHELSEA.

## NOTICE OF SPECIAL ORDER AGREEING TO BORROW A SUM OF £40,000.

NOTICE is hereby given that at a Meeting of the Council of the City of Chelsea, held on the 5th day of August, 1929, the said Council did agree to the following Resolution:—

"That the necessary notice of this Council's intention having been duly given the Council now resolve to borrow on the credit of the municipality the sum of £40,000 by the issue of debentures under the provisions of the *Local Government (Borrowing Powers) Act 1928*, for the purpose of liquidating part of the Council's indebtedness to the Commonwealth Bank for money advanced by overdraft under section 534 of the *Local Government Act 1915*."

Notice is hereby further given that a Meeting of the Council of the aforesaid municipality will be held at the Council Chamber, Chelsea, on Monday, 2nd day of September, 1929, at Four o'clock p.m., when the said Resolution will be submitted for confirmation.

8264

WILSON B. THOMAS, Town Clerk.

## CITY OF ESSENDON.

## BY-LAW No. 61.

A BY-LAW of the City of Essendon, made under the provisions of the Local Government Acts and the Police Offences Acts, and numbered Sixty-one, to amend the preamble By-law No. 53 of the said city and to incorporate therein the powers conferred by section six of the *Police Offences Acts 1915*.

1. The preamble to By-law No. 53, as published in the *Government Gazette* 25th August, 1926, shall be amended as follows, that is to say, after the sentence "A By-law of the City of Essendon, made under the provisions of the Local Government Acts," there shall be added the following:—

"and under section six of the *Police Offences Acts 1915*."

Resolution for passing this By-law was agreed to by the Council on the 13th day of May, 1929, and confirmed on the 17th day of June, 1929.

In witness whereof the common seal of the Mayor, Councillors, and Citizens of the City of Essendon was hereunto affixed this 19th day of August, 1929.

(SEAL) P. M. SALMON, Mayor.  
ARTHUR FENTON, Councillor.  
N. F. WELLINGTON, Town Clerk.

8275

## SHIRE OF BULLA.

## APPOINTMENT OF PROSECUTING OFFICER UNDER THE BY-LAWS AND REGULATIONS OF THE SHIRE OF BULLA.

NOTICE is hereby given that Constable Stanley Baguely, of Sunbury, has been appointed Prosecuting Officer under the By-laws and Regulations of the Shire of Bulla.

Dated at Bulla, 23rd July, 1929.

THOS. F. MCCORMACK, Secretary.

Shire of Bulla. 8259

*Local Government Act 1915.*

## SHIRE OF HEYTESBURY.

## NOTICE TO ALL WHOM IT MAY CONCERN.

WHEREAS the Council of the Municipality of the Shire of Heytesbury, in the State of Victoria, deem it expedient to execute certain works or undertakings for the purpose of acquiring a road in the Parish of Paaratte, within the Municipality of the Shire of Heytesbury, for which purpose it is, in the opinion of the Council, necessary and desirable that the said Council exercise its power for taking land compulsorily within the municipal district of the said Council, as provided by the *Local Government Act 1915*. And the said Council has caused its surveyor to prepare such specifications, maps, plans, and sections of the said works or undertakings as are necessary and in which are expressed the nature and extent of such works or undertakings, and the

exact site and measurements thereof, and on and through what lands the said works or undertakings are proposed to be placed, and the names of owners, or reputed owners, lessees, or reputed lessees, and the occupiers of such lands as are proposed to be taken, so far as known, and the said specifications, maps, plans, and sections so prepared have been approved by the said Council. In pursuance of the provisions of the *Local Government Act 1915*, the said Council doth hereby publish and give notice that the description shortly of the purport of the said works or undertakings, and of the said specifications, maps, plans, and sections is as follows:—

Acquiring and fencing a road through allotment 7, section 1x, Parish of Paaratte, within the Municipality of the Shire of Heytesbury.

And the said Council doth hereby give notice that the land through which the same is proposed to be placed or be extended, and which it is necessary and desirable to take compulsorily, is all that piece or parcel of land being part of allotment 7, section 1x, Parish of Paaratte: Commencing at a point on the south boundary of Crown allotment seven of section nine which is identical with the north-east corner of Crown allotment three of section nine: thence by a line forming the north boundary of the said allotment three of section nine, bearing north 88 degrees 53 minutes west 100 links; thence by a line bearing north 26 minutes east 18 chains 29 links and 6-10ths of a link to a point on a line of the south-west side of the main road from Timboon to Port Campbell, bearing south 61 degrees 59 minutes east for 10 chains 49 links, such point being 7 chains 29 links and 7-10ths of a link distant from west end of aforesaid line; thence by a line bearing south 61 degrees 59 minutes east 1 chain 12 links and 8-10ths of a link; thence by a line bearing south 26 minutes west 17 chains 78 links and 5-10ths of a link to the point of commencement.

And the said Council doth hereby give further notice that the said specifications, maps, plans, and sections are deposited at the office of the said Council, Shire Offices, Cobden, and are there open for inspection and perusal on all the days and between the hours the municipal office is appointed to be open, for the space of forty clear days from the date of publication of this notice in the *Government Gazette*.

And the said Council doth hereby call upon all persons interested in or affected by the said proposed works or undertakings to set forth, in writing, addressed to the said Council or the Shire Secretary thereof, at the Shire Offices, Cobden, within forty clear days from the date of publication of this notice as aforesaid, all objections which they may have to the said works or undertakings.

Dated this 30th day of July, One thousand nine hundred and twenty-nine.

The common seal of the President, Councillors, and Ratepayers of the Shire of Heytesbury was hereto affixed by me—

LESLIE W. SIMPKIN, Shire Secretary.

in the presence of—

(SEAL) D. D. MCKENZIE, President.  
R. L. HOWLETT, Councillor.

8261

## SHIRE OF RUTHERGLEN.

## NOTICE OF INTENTION TO BORROW MONEY FOR PERMANENT WORKS AND UNDERTAKINGS.

TAKE notice that it is the intention of the Council of the Shire of Rutherglen to borrow, on the credit of the President, Councillors, and Ratepayers of the Shire of Rutherglen, the sum of £2,200, such sum to be raised by the issue of debentures, in accordance with the provisions of Part XIV. of the *Local Government Act 1915*.

It is further proposed that—

1. The rate of interest named in such debentures shall be £5 15s. per cent. per annum.

2. That the money borrowed shall be repayable by sixty equal half-yearly payments of principal and interest from the Municipal Fund of the said shire, and shall be payable at the Commercial Banking Company of Sydney Ltd., Rutherglen, or the Council's bankers for the time being.

3. The purposes for which such loan is to be applied are—

- |   |        |
|---|--------|
| (1) Construction of reinforced concrete bridge over the Black Dog Creek on Sheridan's Bridge-road, and the approaches thereto | £2,000 |
| (2) Construction of low level timber bridge at Lowe's Crossing (joint works). This Council's proportion                       | 200    |
|   | £2,200 |

4. The plans and specifications and estimate of the cost of the permanent works above referred to, with a statement of the proposed expenditure of the money to be borrowed, are open for inspection at the Shire Offices, Memorial Hall, Rutherglen.

Dated the twentieth day of August, 1929.

8255

R. BOOTH, Shire Secretary.

## SHIRE OF MOORABBIN.

NOTICE OF INTENTION TO BORROW THE SUM OF ELEVEN THOUSAND POUNDS (£11,000) FOR PERMANENT WORKS AND UNDERTAKINGS IN THE SHIRE OF MOORABBIN.

Loan No. 36.

TAKE notice that the Council of the Shire of Moorabbin proposes to borrow, on the credit of the President, Councillors, and Ratepayers of the said Shire of Moorabbin, the sum of Eleven thousand pounds (£11,000), such sum to be raised by the issue of debentures in accordance with the provisions of the Local Government Acts. The rate of interest to be paid is £5 15s. per centum per annum. The loan will be repaid, together with the interest from time to time accruing on so much of the total amount of the said loan as is unpaid from time to time, by forty (40) equal half-yearly instalments of £466 5s., commencing on the 1st day of May, 1930, by providing out of the municipal fund the above amounts on the 1st day of May and on the 1st day of November in each respective year during the currency of the loan.

The said amounts will be payable in Melbourne at the English, Scottish, and Australian Bank Limited or at the office of the Council's bankers for the time being in Melbourne.

The purposes for which the loan is to be applied are as follows:—

Item No.	Description of Work.	Amount.
1.	Cost of acquiring for recreation purposes 12 acres (more or less) of land situate Tucker-road, Bentleigh, in the Parish of Moorabbin .. ..	£7,000
2.	Cost of acquiring land, lots 61, 62, 63, &c., Centreway Estate, in the Parish of Moorabbin, for metal storage purposes .. ..	800
3.	Channelling Brewer-road .. ..	400
4.	Construction of Wheatley-road bridge .. ..	500
5.	Reconstruction of Patterson-road .. ..	1,800
6.	Improvements Ormond Gardens Estate, Recreation Reserve .. ..	500
	Total .. ..	£11,000

Plans, specifications, and estimates of cost for the works referred to above, and a statement showing the proposed expenditure of money to be borrowed, are open for inspection during office hours at the Shire Hall, Moorabbin.

Dated this 9th day of August, 1929.

8306 ALEX. CHALMERS SMITH, Shire Secretary.

## SHIRE OF PHILLIP ISLAND.

NOTICE OF INTENTION TO BORROW MONEY FOR PERMANENT WORKS AND UNDERTAKINGS.

NOTICE is hereby given that the Council of the Shire of Phillip Island proposes to borrow, on the credit of the President, Councillors, and Ratepayers of the said shire, the sum of Three thousand and eighty pounds (£3,080), such sum to be raised by the issue of debentures, with interest, payable half-yearly, in accordance with the provisions of Part XIV. of the Local Government Act 1915.

It is further proposed that—

1. The rate of interest to be named in such debentures shall be 5½ per cent. per annum.
2. The principal and interest moneys shall be repayable by forty half-yearly instalments, each covering principal and interest, on the first day of May and the first day of November in each year. The amount of such half-yearly payments shall each be of £131 18s. 2d.
3. Such moneys shall be payable at the National Bank, Melbourne.

4. The purposes for which the loan are to be applied are—

Rowell's-road construction .. ..	£450
Football-Cemetery-road construction .. ..	400
Kitty Miller's-road construction .. ..	150
Black Hill-road construction .. ..	140
Manse to Esplanade-road construction .. ..	75
Main-street footpath construction .. ..	50
Esplanade footpath construction .. ..	50
Phillip Island Hotel-road footpath construction .. ..	40
Chapel-street footpath construction .. ..	40
Purchase of road grader .. ..	485
Jetty approach construction .. ..	80
Chapel-street to Lovers-walk road construction .. ..	125
Erehwon to Chapel-street road construction .. ..	40
Esplanade to Yackatooon-road construction .. ..	40
Manse to Prior's-road construction .. ..	40
Rainbow-road construction .. ..	75
Rhyll-Newhaven-road construction .. ..	150
Esplanade drainage and kerbing .. ..	650

5. The plans and specification and estimate of the cost of the permanent works referred to above are open for inspection at the Shire Offices, Cowes.

Dated this 17th day of August, 1929.

8271 J. A. P. HAM, Shire Secretary.

NOTICE is hereby given that the partnership hitherto subsisting between William Thomas Whitelaw and Clarence William De Pomeroy, trading as The Globe Tile Works of Hawthorn-road, South Caulfield, has been dissolved as and from the fifth day of August, One thousand nine hundred and twenty-nine, by mutual consent. The business will hereafter be carried on by the said William Thomas Whitelaw, trading as aforesaid on his own account. The said William Thomas Whitelaw will discharge all debts of the said partnership and receive payment of all debts due to it.

Dated this 13th day of August, 1929.

W. T. WHITELAW.

Witness to the signature of William Thomas Whitelaw—  
CHAR. E. COY, solicitor, Melbourne.

C. DE POMEROY.

Witness to the signature of Clarence William De Pomeroy—  
RUPERT N. LEVI, solicitor, Melbourne. S281

In the matter of the Metropolitan Gas Company's Acts 1878 and 1920.

WE, Lionel Findon Miller, John Simpson Weir, and Alexander Edward Bradshaw, all of the City of Melbourne, gentlemen, do severally solemnly and sincerely declare as follows:—

That the said Lionel Findon Miller and John Simpson Weir are two of the directors of the Metropolitan Gas Company, and the said Alexander Edward Bradshaw is the secretary of the said company.

That the nominal capital of the said company as on the thirtieth day of June, One thousand nine hundred and twenty-nine, was One million five hundred thousand pounds. The amount paid up thereon as on the thirtieth day of June, One thousand nine hundred and twenty-nine, was One million three hundred thousand pounds, divided into two hundred and sixty thousand shares, of Five pounds each.

That the amount which the company is legally authorized to borrow on debentures is the sum of Two million three hundred and nineteen thousand two hundred pounds.

That the total amount raised by the company on debentures and unpaid does not exceed the amount which the said company is by the Metropolitan Gas Company's Acts 1878 and 1920 authorized to borrow.

That none of the debentures, bonds, and mortgages granted by the City of Melbourne Gas and Coke Company, the Collingwood-Fitzroy Gas and Coke Company, and the South Melbourne Gas Company, referred to in the fifty-fifth section of the principal Act, are now outstanding, the same respectively having been paid off.

And we severally make this solemn declaration conscientiously believing the same to be true, and by virtue of the provisions of an Act of the Parliament of Victoria rendering persons making a false declaration punishable for wilful and corrupt perjury.

(Signed) L. F. MILLER.

Declared by the said Lionel Findon Miller, at Melbourne aforesaid, this nineteenth day of August, One thousand nine hundred and twenty-nine, before me—(Signed) H. C. NANKIVELL, notary public, Melbourne.

(Signed) JNO. S. WEIR,

Declared by the said John Simpson Weir, at Melbourne aforesaid, this nineteenth day of August, One thousand nine hundred and twenty-nine, before me—(Signed) H. C. NANKIVELL.

(Signed) A. E. BRADSHAW.

Declared by the said Alexander Edward Bradshaw, at Melbourne aforesaid, this nineteenth day of August, One thousand nine hundred and twenty-nine, before me—(Signed) H. C. NANKIVELL. S290

Companies Act 1915.—In the matter of A. M. SPICER & SON Pty. Ltd. (in Liquidation).

NOTICE is hereby given that at a General Meeting of the Shareholders of the above company, held on the 12th August, 1929, it was resolved by an extraordinary resolution that the company be wound up voluntarily.

Dated this 14th day of August, 1929.

C. B. HARVEY, Liquidator.

Candy and Harvey, chartered accountants (Aust.), 84 William-street, Melbourne, C.I. S287

Companies Act 1915.—In the matter of A. M. SPICER & SON Pty. Ltd. (in Liquidation).

NOTICE is hereby given, pursuant to section 189 of the Companies Act 1915, that a Meeting of Creditors will be held, in the Board Room (ground floor), Temple Court, 422 Collins-street, Melbourne, on Wednesday, the 28th inst., at Eleven o'clock in the forenoon. Creditors are required to lodge their proofs of debt with me on or before the 24th inst.

Dated this 14th day of August, 1929.

C. B. HARVEY, Liquidator.

Candy and Harvey, chartered accountants (Aust.), 84 William-street, Melbourne, C.I. S286



**Companies Act 1915.—In the matter of CLENSEL PROPRIETARY LIMITED (in liquidation).**

AT an Extraordinary General Meeting of the members of the above-named company, duly convened and held at 448 Collins-street, Melbourne, on the thirtieth day of July, 1929, the following Special Resolution was passed, and at a subsequent Extraordinary General Meeting of the members of the said company, also duly convened and held at the same place on the fifteenth day of August, 1929, the same Resolution was confirmed as a Special Resolution, viz.:—

That the company go into voluntary liquidation.

By Resolution of the company, George Sutherland Smith, of 448 Collins-street, Melbourne, was appointed liquidator for the purpose of such winding up.

8292

C. E. OATEN, Chairman.

**Companies Act 1915.**

**CLENSEL PROPRIETARY LIMITED (IN LIQUIDATION).**

NOTICE is hereby given, in pursuance and for the purpose of section 189 of the *Companies Act 1915*, that a Meeting of creditors of the above-named company will be held at the office of Messrs. W. H. Tuckett and Sons, 448 Collins-street, Melbourne, on Friday, the 30th day of August, 1929, at half-past Eleven in the forenoon.

Dated this 21st day of August, 1929.

8293

G. S. SMITH, Liquidator.

**Companies Act 1915.**

**ASSOCIATED INVESTMENTS PROPRIETARY LIMITED (IN LIQUIDATION).**

NOTICE is hereby given that, in pursuance of section 196 of the *Companies Act 1915*, a General Meeting of the Members of the above-named company will be held, at the registered office of the company, 360 Collins-street, Melbourne, on Monday, the 23rd day of September, One thousand nine hundred and twenty-nine, at half-past Two o'clock in the afternoon, for the purpose of having an account laid before them showing the manner in which the winding-up has been conducted and the property of the company disposed of, and of hearing any explanation that may be given by the liquidator.

Dated at Melbourne this 19th day of August, One thousand nine hundred and twenty-nine.

8285

L. B. TOMLINS, Liquidator.

**Companies Act 1915.—In the matter of THE HOLMES (PATENT) WATERLESS COOKER MFG. LTD. (in Liq.).**

NOTICE is hereby given, in pursuance and for the purpose of section 189 of the *Companies Act 1915*, that a Meeting of Creditors of the above-named company will be held at the Board Room (National Trustees Building), 125 Queen-street, Melbourne, on Monday, the 26th day of August, 1929, at Eleven o'clock in the forenoon.

Dated this 14th day of August, 1929.

8262

RAYMUND C. STOKES, Liquidator.

**Companies Act 1915.**

NOTICE is hereby given that a Meeting of Mauds Motors Pty. Ltd. (in liquidation) will be held at 243 Collins-street, Melbourne, on Tuesday, 24th September, at Three p.m., in pursuance of section 196, *Companies Act 1915*.

8273

T. H. McDERMOTT, Liquidator.

**STATUTORY NOTICE TO CREDITORS.—RE PETER FRANCIS MCCLUSKEY, DECEASED.**

PURSUANT to the *Trusts Act 1915*, notice is hereby given that all persons having claims against the estate of Peter Francis McCluskey, formerly of 148 Nicholson-street, Fitzroy, in the State of Victoria, orchardist, late of Shepparton, in Victoria, gentleman, deceased (who died on the twenty-fourth day of May, 1929, and probate of whose will was, by the Supreme Court of the said State, in its probate jurisdiction, on the first day of August, 1929, granted to National Trustees, Executors, and Agency Company of Australasia Limited, of 113 Queen-street, Melbourne, in the said State, the sole executor named in and appointed by the will of the said deceased), are hereby required to send particulars, in writing, of such claims to the said company, at its said address, on or before the thirtieth day of September, 1929, after which date the said company will proceed to distribute the assets of the said Peter Francis McCluskey, deceased, which shall have come to the hands of the said company amongst the persons entitled thereto, having regard only to the claims of which they shall then have had notice. And notice is hereby further given that the said company will not be liable for the assets so distributed, or any part thereof, to any person of whose claim they shall not then have had notice.

Dated this fourteenth day of August, 1929.

MORRISSY & DEANE, Maude-street, Shepparton, proctors for the said executor.

8267

No. 92.—10468.—3

**RE WILLIAM TAYLOR, DECEASED.**

PURSUANT to the provisions of the *Trusts Act 1915*, notice is hereby given that all persons having any claims against the estate of William Taylor, late of Fairview-avenue, Newtown, Geelong, in Victoria, retired grazier, deceased (who died on the twenty-fourth day of January, One thousand nine hundred and twenty-nine, and probate of whose will was, on the seventeenth day of June, One thousand nine hundred and twenty-nine, granted by the Supreme Court of the State of Victoria, in its probate jurisdiction, to Meron Kirkwood Taylor, of Fairview-avenue, Newtown, Geelong aforesaid, spinster, and Edward Allan McDonald, of Yarra-street, Geelong aforesaid, solicitor, the executors named in and appointed by the said will), are hereby required to send particulars, in writing, of such claims to the undersigned, at their office hereunder mentioned, on or before the second day of October, One thousand nine hundred and twenty-nine. And notice is hereby given that after that date the said Meron Kirkwood Taylor and Edward Allan McDonald will proceed to distribute the assets of the said William Taylor, deceased, which shall have come to their hands amongst the persons entitled thereto, having regard only to the claims to which they shall then have had notice. And notice is hereby further given that the said Meron Kirkwood Taylor and Edward Allan McDonald will not be liable for the assets so distributed, or any part thereof, to any person of whose claim they shall not have had notice as aforesaid.

Dated this nineteenth day of August, One thousand nine hundred and twenty-nine.

WIGHTON & McDONALD, 53 Yarra-street, Geelong, proctors for the said executors.

8258

**RE FREDERICK GAVIN, DECEASED.**

PURSUANT to the provisions of the *Trusts Act 1915*, notice is hereby given that all persons having any claims against the estate of Frederick Gavin, late of Anakie, in the State of Victoria, storekeeper, deceased (who died on the fifth day of February, One thousand nine hundred and twenty-nine, and probate of whose will was, on the twenty-sixth day of July, One thousand nine hundred and twenty-nine, granted by the Supreme Court of the State of Victoria, in its probate jurisdiction, to Edward Allan McDonald, of Yarra-street, Geelong, in the said State, solicitor, the sole executor named in and appointed by the said will), are hereby required to send particulars, in writing, of such claims to the said Edward Allan McDonald, at the address hereinbefore mentioned, on or before the second day of October, One thousand nine hundred and twenty-nine. And notice is hereby given that after that date the said Edward Allan McDonald will proceed to distribute the assets of the said Frederick Gavin, deceased, which shall have come to his hands amongst the persons entitled thereto, having regard only to the claims of which he shall then have had notice. And notice is hereby further given that the said Edward Allan McDonald will not be liable for the assets so distributed, or any part thereof, to any person of whose claim he shall not have had notice as aforesaid.

Dated this nineteenth day of August, One thousand nine hundred and twenty-nine.

WIGHTON & McDONALD, 53 Yarra-street, Geelong, proctors for the said executor.

8257

**NOTICE TO CREDITORS.—RE ROBERT ROGER, DECEASED.**

PURSUANT to the *Trusts Act 1915*, notice is hereby given that all persons having claims against the estate of Robert Roger, late of Muswellbrook, in the State of New South Wales, medical practitioner, deceased (who died on the tenth day of June, 1928, and probate of whose will was granted by the Supreme Court of the State of New South Wales, in its probate jurisdiction, on the nineteenth day of November, 1928, to Bertha Ethel Roger, of Muswellbrook, in the State of New South Wales, widow, and Grantley Francis Berkeley Fitzhardinge, of Muswellbrook aforesaid, solicitor, the executrix and executor named therein, and exemplification of which said probate was sealed with the seal of the Supreme Court of Victoria on the thirty-first day of July, 1929), are hereby required to send particulars, in writing, of such claims to the said Bertha Ethel Roger and Grantley Francis Berkeley Fitzhardinge, in care of the undermentioned proctors, on or before the twenty-first day of September, 1929, after which date the said Bertha Ethel Roger and Grantley Francis Berkeley Fitzhardinge will proceed to distribute the assets of the said Robert Roger, deceased, which shall have come to their hands or possession amongst the persons entitled thereto, having regard only to the claims of which they shall then have had notice; and the said Bertha Ethel Roger and Grantley Francis Berkeley Fitzhardinge will not be liable for the assets so distributed, or any part thereof, to any person of whose claim they shall not then have had notice.

Dated this twenty-first day of August, 1929.

HARWOOD & PINCOTT, 51 Yarra-street, Geelong, proctors for the said Bertha Ethel Roger and Grantley Francis Berkeley Fitzhardinge.

8256

NOTICE TO CREDITORS.—*RE* EDWIN JOSEPH ELLIOTT,  
DECEASED.

PURSUANT to the *Trusts Act* 1915, notice is hereby given that all persons having claims against the estate of Edwin Joseph Elliott, late of Shelford, in the State of Victoria, grazier, deceased (who died on the twenty-eighth day of January, 1929, and probate of whose will was granted by the Supreme Court of the said State, in its probate jurisdiction, on the ninth day of August, 1929, to Edward Arthur Elliott, of Bamganie, in the said State, farmer, and Jack Russell, of Church-street, Geelong West, in the said State, dairyman, the executors named therein), are hereby required to send particulars, in writing, of such claims to the said Edward Arthur Elliott and Jack Russell, at care of the undermentioned proctors on or before the twenty-first day of September, 1929, after which date the said Edward Arthur Elliott and Jack Russell will proceed to distribute the assets of the said Edwin Joseph Elliott, deceased, which shall have come to their hands or possession amongst the persons entitled thereto, having regard only to the claims of which they shall then have had notice; and the said Edward Arthur Elliott and Jack Russell will not be liable for the assets so distributed, or any part thereof, to any person of whose claim they shall not then have had notice.

Dated this twenty-first day of August, 1929.

HARWOOD & PINCOTT, 51 Yarra-street, Geelong, proctors for the said Edward Arthur Elliott and Jack Russell.

8272

PURSUANT to section 31 of the *Trusts Act* 1915, notice is hereby given that all creditors and other persons having any claims or demands against the estate of Johann Kranz, late of Hamilton, in the State of Victoria, retired farmer, deceased (who died on the thirtieth day of May, One thousand nine hundred and twenty-nine, and probate of whose will was granted by the Supreme Court of the said State, in its probate jurisdiction, to Edwin Alfred Kranz, in the said will called Edwin Kranz, of Beulah, in the said State, farmer, and National Trustees, Executors, and Agency Company of Australasia Limited, whose registered office is at number 113 Queen-street, Melbourne, in the said State (hereinafter termed the said company), are requested to send particulars of such claims and demands, addressed to the said executors, in care of the said company, on or before the first day of October, One thousand nine hundred and twenty-nine, after which date the said executors will distribute the assets of the said deceased amongst the persons entitled thereto, having regard only to the claims and demands of which notice shall have been given to the said executors; and the said executors will not be liable for the assets, or any part thereof, so distributed to any person of whose claim notice shall not have been given as aforesaid at the time of such distribution.

Dated the 15th day of August, 1929.

WESTACOTT & LORD, solicitors, Corio Chambers, Hamilton.

8268

NOTICE TO CREDITORS.—*RE* MRS. REBECCA JANE  
SIMPSON, DECEASED.

PURSUANT to the *Trusts Act* 1915, notice is hereby given that all persons having any claims against the estate of Rebecca Jane Simpson, formerly of "Orama," The Esplanade, St. Kilda, in the State of Victoria, but late of Morwell, in the said State, widow, deceased (who died on the twelfth day of July, 1929, and probate of whose will was granted by the Supreme Court of the said State, in its probate jurisdiction, on the fifteenth day of August instant, to The Trustees, Executors, and Agency Company Limited, of No. 412 Collins-street, Melbourne, in the said State), are hereby required to send in notice, in writing, of such claims to the said company, on or before the seventeenth day of September next. And notice is hereby given that after that date the said company will proceed to distribute the estate of the said deceased amongst the persons entitled thereto, having regard only to the claims of which it shall have had notice; and will not be liable for the moneys, or any part thereof, so distributed to any person of whose claim it shall not have had notice.

Dated this sixteenth day of August, 1929.

DAVIES & CAMPBELL, 267 Collins-street, Melbourne, proctors for the said company.

8299

CREDITORS, next of kin, and all others having claims against the estate of the undermentioned person are required to send particulars thereof to the executor, The Equity Trustees, Executors, and Agency Company Limited, of 85 Queen-street, Melbourne, on or before the 25th day of September, 1929, otherwise they may be excluded when the assets are being distributed:—

Frederick Harris, late of 263 Union-street, Moonee Ponds, in the State of Victoria, police pensioner, deceased, who died on the 9th day of June, 1929.

Dated this 19th day of August, 1929.

HENDERSON & BALL, 430 Little Collins-street, Melbourne, proctors for the executor.

8294

CREDITORS, next of kin, and all others having claims against the estate of Agnes Ann Coral Mac-Kie Bennett, late of 5 Princess-street, North Melbourne, in the said State, married woman, deceased, intestate (who died on the 11th day of June, 1929), are requested to send particulars to the National Trustees, Executors, and Agency Company of Australasia Limited, of 113 Queen-street, Melbourne, on or before the 24th day of September, 1929, otherwise they may be excluded when the assets are being distributed.

Dated the 17th day of August, 1929.

W. S. DORIA, 469 Chancery-lane, Melbourne, proctor for the said company.

8266

NOTICE TO CREDITORS.—MARY AUGUSTA HOWSON,  
DECEASED.

PURSUANT to the provisions of the *Trusts Act* 1915, notice is hereby given that all persons having claims against the estate of Mary Augusta Howson, late of 96 Eglinton-street, Moonee Ponds, in the State of Victoria, widow, deceased, intestate (who died on the seventeenth day of June, 1929, and letters of administration of whose estate were granted by the Supreme Court of the said State, in its probate jurisdiction, on the fourteenth day of August, 1929, to Katherine Harriette Howson, of 32 Kenmare-street, Box Hill, in the State of Victoria, married woman, the eldest daughter of the said deceased), are hereby required to send particulars, in writing, of such claims to the said administratrix, care of the under-signed, Messieurs Maddock, Jamieson, and Lonie, proctors for the said administratrix, on or before the twenty-first day of September, 1929, after which date the said administratrix will proceed to distribute the assets of the said deceased amongst the persons entitled thereto, having regard only to the claims of which she shall then have had notice. And notice is hereby further given that the said administratrix will not be liable for the assets, or any part thereof, so distributed to any person of whose claim she shall not then have had notice.

Dated the fifteenth day of August, 1929.

MADDOCK, JAMIESON, & LONIE, of 136 and 138 Queen-street, Melbourne, proctors for the said administratrix.

8302

NOTICE TO CREDITORS.—*RE* WALTER WOODMASON,  
DECEASED.

PURSUANT to the *Trusts Act* 1915, notice is hereby given that all persons having any claims against the estate of Walter Woodmason, formerly of Malvern-road, late of Plante-street, Malvern, in the State of Victoria, retired dairyman, deceased (who died on the 8th day of July, 1929, and probate of whose will was granted by the Supreme Court of the said State, in its probate jurisdiction, on the 8th day of August, 1929, to Arthur George Harston, of 503 Neerim-road, Murrumbidgee, in the said State, law stationer, and The Equity Trustees, Executors, and Agency Company Limited, of 85 Queen-street, Melbourne, in the said State), are hereby required to send in notice, in writing, of such claims to the said company on or before the 21st day of September next. And notice is hereby given that after that date the executors will proceed to distribute the estate of the said deceased amongst the persons entitled thereto, having regard only to the claims of which they shall then have had notice; and will not be liable for the moneys, or any part thereof, so distributed to any person of whose claim they shall not then have had notice.

Dated the 19th day of August, One thousand nine hundred and twenty-nine.

ARTHUR PHILLIPS & JUST, "Bank House," Bank-place, Melbourne, proctors for the executors.

8296

PURSUANT to the *Trusts Act* 1915, notice is hereby given that all persons having claims against the estate of Hazel Irma Solomons, late of Burnley-street, Richmond, spinster, deceased, intestate (who died on the eighteenth day of November, One thousand nine hundred and twenty-seven, and letters of administration of whose estate were granted by the Supreme Court of Victoria, in its probate jurisdiction, on the eleventh day of June, One thousand nine hundred and twenty-nine, to The Trustees, Executors, and Agency Company Limited, of 412 Collins-street, Melbourne), are hereby required to send particulars of such claims to the manager of the said company, at its address given above, on or before the twenty-third day of September, One thousand nine hundred and twenty-nine, after which date the said company will proceed to distribute the assets of the said Hazel Irma Solomons, deceased, which shall have come to its hands among the persons entitled thereto, having regard only to the claims of which it shall then have had notice. And notice is hereby further given that the said company will not be liable for the assets so distributed, or any part thereof, to any person of whose claim it shall not then have had notice as aforesaid.

Dated this fifteenth day of August, One thousand nine hundred and twenty-nine.

JOSEPH LYNCH, 299 Bridge-road, Richmond, proctor for the said company.

8291

NOTICE TO CREDITORS.—ALICE CAPDEPO, DECEASED.

PURSUANT to the provisions of the *Trusts Act* 1915, notice is hereby given that all persons having claims against the estate of Alice Capdepo, late of 274 Hawthorn-road, Caulfield, in the State of Victoria, widow, deceased (who died on the twentieth day of June, 1929, and probate of whose will was granted by the Supreme Court of the said State, in its probate jurisdiction, on the thirteenth day of August, 1929, to Arleen Greene, of 274 Hawthorn-road, Caulfield aforesaid, married woman, the executrix named in and appointed by the said will), are hereby required to send particulars, in writing, of such claims to the said executrix, care of the undersigned Messieurs Maddock, Jamieson, and Lonie, proctors for the said executrix, on or before the twenty-first day of September, 1929, after which date the said executrix will proceed to distribute the assets of the said deceased amongst the persons entitled thereto, having regard only to the claims of which she shall then have had notice. And notice is hereby further given that the said executrix will not be liable for the assets, or any part thereof, so distributed to any person of whose claim she shall not then have had notice.

Dated the fifteenth day of August, 1929.

F. J. GREENE, of 138 and 138 Queen-street, Melbourne, 8301  
proctors for the said executrix.

NOTICE TO CREDITORS.—RE JAMES ALEXANDER FRANCIS, DECEASED.

PURSUANT to the *Trusts Act* 1915, notice is hereby given that all persons having any claims against the estate of James Alexander Francis, late of 314 High-street, Malvern, in the State of Victoria, gentleman, deceased (who died on the tenth day of July, 1929, and probate of whose will was granted by the Supreme Court of the said State, in its probate jurisdiction, on the fifteenth day of August instant, to The Trustees, Executors, and Agency Company Limited, of No. 412 Collins-street, Melbourne, in the said State), are hereby required to send in notice, in writing, of such claims to the said company, on or before the seventeenth day of September next. And notice is hereby given that after that date the said company will proceed to distribute the estate of the said deceased amongst the persons entitled thereto, having regard only to the claims of which it shall have had notice; and will not be liable for the moneys, or any part thereof, so distributed to any person of whose claim it shall not have had notice.

Dated this sixteenth day of August, 1929.

DAVIES & CAMPBELL, 267 Collins-street, Melbourne, 8300  
proctors for the said company.

NOTICE TO CREDITORS.—RE BEATRICE AMY MOULDAY, DECEASED.

PURSUANT to the provisions of the *Trusts Act* 1915, notice is hereby given that all persons having any claim against the estate of Beatrice Amy Moulday, late of "Chebar," Urquhart-street, Hawthorn, in the State of Victoria, married woman, deceased (who died on the 21st day of June, 1929, and probate of whose will, and codicil thereto, was granted to The Equity Trustees, Executors, and Agency Company Limited, of No. 85 Queen-street, Melbourne, the executor named in and appointed by the said will), are hereby requested to send in particulars, in writing, of such claims to the said company, on or before the 28th day of September, 1929. And notice is hereby given that after that day the said company will proceed to distribute the assets of the said Beatrice Amy Moulday, deceased, which shall have come to its hands or possession amongst the persons entitled thereto, having regard only to the claims of which the said company shall then have had notice; and the said company will not be liable for the assets, or any part thereof, so distributed to any person of whose claim it shall not then have had notice.

Dated this 10th day of August, 1929.

MORGAN & FYFFE, "Chancery House," 485 Bourke-street, Melbourne, 8297  
proctors for the said company.

PURSUANT to the *Trusts Act* 1915, notice is hereby given that all creditors and others having any claims against the estate of Abraham Levy, late of "Rosalie," Victoria-street, Ballarat East, in the State of Victoria, fruit merchant, deceased (probate of whose will was granted to The Ballarat Trustees, Executors, and Agency Company Limited, of 101 Lydiard-street north, Ballarat aforesaid, on of the executors named in and appointed by the said will), are hereby required to send particulars of such claims on or before the second day of October, 1929, to the said company. And notice is hereby given that after the said date the said company will proceed to distribute the assets of the said deceased amongst the parties entitled thereto, having regard only to the claims of which it may then have had notice; and it will not be liable for the assets, or any part thereof, so distributed to any person of whose claims it shall not then have had notice.

Dated this nineteenth day of August, 1929.

CUTBERT, MORROW, MUST, & SHAW, Ballarat, pro- 8260  
ctors for the said company.

PURSUANT to the provisions of the *Trusts Act* 1915, notice is hereby given that all persons having any claims against the estate of Robert Horne, late of 16 Dundas-street, Thornbury, in the State of Victoria, dairyman, deceased, intestate (who died on the 17th day of June, 1929, and letters of administration of whose estate were, on the 12th day of August, 1929, granted by the Supreme Court of Victoria, in its probate jurisdiction, to The Equity Trustees, Executors, and Agency Company Limited, of No. 85 Queen-street, Melbourne, in the State of Victoria, the said company having been authorized to obtain such administration by Bertha Mary Horne, the widow of the said deceased), are hereby requested to send particulars, in writing, of their claims to the said company, at its above-mentioned address, on or before the 20th day of September, 1929, after which date the said company will proceed to distribute the assets of the said Robert Horne, deceased, amongst the persons entitled thereto, having regard only to the claims of which it shall then have had notice. And notice is hereby further given that the said company will not be liable for the assets so distributed, or any part thereof, to any person of whose claim it shall not have had notice as aforesaid.

Dated this 19th day of August, 1929.

DUGDALE, CREBER, & SIMMONS, Chancery House, 485 Bourke-street, Melbourne, proctors for the said company. 8278

NOTICE TO CREDITORS.—RE THOMAS TACEY, DECEASED.

PURSUANT to the provisions of the *Trusts Act* 1915, notice is hereby given that all persons having any claim against the estate of Thomas Tacey, late of No. 32 Gooch-street, Thornbury, in the State of Victoria, gentleman, deceased (who died on the 2nd day of June, 1929, and probate of whose will was granted to William Henry Tacey, of 42 Nicholson-street, Moreland, in the said State, agent, and The Perpetual Executors and Trustees Association of Australia Limited, of 100-104 Queen-street, Melbourne, in the said State, the executors named in and appointed by the said will), are hereby requested to send in particulars, in writing, of such claims to the said executors, care of The Perpetual Executors and Trustees Association of Australia Limited, of 100-104 Queen-street, Melbourne aforesaid, on or before the 28th day of September, 1929. And notice is hereby given that after that day the said executors will proceed to distribute the assets of the said Thomas Tacey, deceased, which shall have come to their hands or possession amongst the persons entitled thereto, having regard only to the claims of which the said executors shall then have had notice; and the said executors will not be liable for the assets, or any part thereof, so distributed to any person of whose claim they shall not then have had notice.

Dated this 17th day of August, 1929.

MORGAN & FYFFE, "Chancery House," 485 Bourke-street, Melbourne, proctors for the said executors. 8298

CREDITORS, next of kin, and all others having claims against the estate of the undermentioned person, are required to send particulars thereof to Mabel Wiseman and Ivy Ward, Salvation Army officers, in the care of National Trustees, Executors, and Agency Company of Australasia Limited, 113 Queen-street, Melbourne, on or before the twentieth day of September, 1929, otherwise they may be excluded when the assets are being distributed:—

Ernest Alfred Osborne, late of 52 Broome-crescent, Wonthaggi, engineer, deceased, who died on the 12th day of November, 1928,

with such accuracy as the information possessed by executrices will permit.

Dated the 13th day of August, 1929.

E. P. JOHNSON & DAVIES, of 430 Little Collins-street, Melbourne, proctors for the said Mabel Wiseman and Ivy Ward. 8282

In the Supreme Court of the State of Victoria.—*Fi. Fa.*

NOTICE is hereby given that under and by virtue of certain process issued out of the Supreme Court of the State of Victoria, and directed to the Sheriff, requiring him to levy certain moneys of the real and personal estate of Alfred M. Miller (Alfred Marshall Miller), of Garfield Park, Garfield, the said Sheriff will, on Monday, the 23rd day of September, 1929, at the hour of Eleven o'clock in the forenoon, cause to be sold, at the Police Station, Ringwood (unless the said process shall have been previously satisfied or the said Sheriff be otherwise stayed):—

All the right, title, estate, and interest (if any) of the said Alfred M. Miller (Alfred Marshall Miller), in and to all that piece of land containing 13 acres 1 rood and 7 perches, or thereabouts, being part of Crown allotments 27 and 28a, Parish of Ringwood, County of Mornington, and being the land comprised in certificate of title volume 5140, folio 1027875.

N.B.—Terms: Cash. No cheques taken.

Dated at Melbourne this 15th day of August, 1929.

8276 GEORGE LOUITIT, Sheriff's Officer:

In the Supreme Court of the State of Victoria.—*Fi. Fa.*

**N**OTICE is hereby given that under and by virtue of certain process issued out of the Supreme Court of the State of Victoria, and directed to the Sheriff, requiring him to levy certain moneys of the real and personal estate of Albert Victor James, whose address is unknown, barman, the said Sheriff will, on Wednesday, the 25th day of September, 1929, at the hour of Twelve o'clock noon, cause to be sold at the Post Office, Ballarat-road, Maidstone (unless the said process shall have been previously satisfied or the said Sheriff be otherwise stayed):—

All the right, title, estate, and interest (if any) of the said Albert Victor James as tenant in common with George Wilfred James in and to all that piece of land being part of Crown portion 16, at Maidstone, Parish of Cut-paw-paw, County of Bourke, and being the whole of the land more particularly described in certificate of title in the names of George Wilfred James and Albert Victor James as tenants in common in equal shares entered in the Register Book, volume 4449, folio 889755.

N.B.—Terms: Cash. No cheques taken.

Dated at Melbourne this 19th day of August, 1929.

8277

GEORGE LOUTIT, Sheriff's Officer.

In the Supreme Court of the State of Victoria.—*Fi. Fa.*

**N**OTICE is hereby given that under and by virtue of certain process issued out of the Supreme Court of the State of Victoria, and directed to the Sheriff, requiring him to levy certain moneys of the real and personal estate of Antonio Castalanelli, of 11 Holden-street, North Fitzroy, the said Sheriff will, on Tuesday, the 24th day of September, 1929, at the hour of Eleven o'clock in the forenoon, cause to be sold, at the Police Station, 620 Sydney-road, Brunswick (unless the said process shall have been previously satisfied, or the said Sheriff be otherwise stayed):—

All the right, title, estate, and interest (if any) of the said Antonio Castalanelli in and to all that piece or parcel of land in the Parish of Jika-Jika, County of Bourke, in the State of Victoria, being part of portion 96 of the said parish, and being lots 50 and 51 on the plan of subdivision of the said portion, commencing at a point distant 135 feet north from a point at the junction of the west side of Brunswick-street (reserved out of the said portion); thence north 78 feet; thence in a line at right angles to the last line bearing west and bounded by Legden-street, also reserved out of the said portion 58 feet; thence in a line at right angles to the last line bearing south and bounded by lot 52 on said plan 78 feet; thence in a line at right angles to the last line bearing east and bounded by portion 93 of said parish 58 feet home to the commencing point.

N.B.—Terms: Cash. No cheques taken.

Dated at Melbourne this 16th day of August, 1929.

8279

GEORGE LOUTIT, Sheriff's Officer.

WEDNESDAY, 25TH SEPTEMBER, 1929.—AT THREE P.M.

In the Supreme Court of the State of Victoria.—*Fi. Fa.*

**N**OTICE is hereby given that, under and by virtue of certain process issued out of the Supreme Court of the State of Victoria, and directed to the Sheriff, requiring him to levy certain moneys of the real and personal estate of John McDonald, of Richmond-crescent, Geelong, the said Sheriff will, on Wednesday, the twenty-fifth day of September, 1929, at the hour of Three o'clock in the afternoon, cause to be sold, at Court House, Myers-street, Geelong (unless the said process shall have been previously satisfied, or the said Sheriff be otherwise stayed):—

All the right, title, estate, and interest (if any), of the said John McDonald in and to all that piece of land delineated and coloured red on the map in the margin of the certificate of title hereinafter mentioned, containing eight perches and three-tenths of a perch or thereabouts, being part of Crown allotment three, section seventy-nine, Town of South Geelong, Parish of Corio, County of Grant, together with a right of carriage-way over the roads delineated and coloured brown on the said map, more particularly described in certificate of title, volume 1183, folio 230425.

N.B.—Terms: Cash. No cheques taken.

Dated at Geelong this 15th day of August, 1929.

8282

ANDREW LAWSON, Sheriff's Officer.

## MINING NOTICES.

### NORTH MOUNT FARRELL COMPANY NO LIABILITY.

**A**N Extraordinary Meeting of the above-named company is hereby convened, and will be held at Yorkshire House, 20 Queen-street, Melbourne, on Tuesday, the tenth day of September, 1929, at Three p.m., when the subjoined Resolution will be proposed:—

“That the rules of the company be altered by the substitution of the following rule for Rule 11:—

11. General Meetings of the company shall be held in the month of August in every year, or such month as the directors may prescribe.”

Dated the nineteenth day of August, 1929.

By order of the Board,

A. McK. HUSLOP, F.C.A. (Aust.), Legal Manager.

Registered Office, Yorkshire House, 20 Queen-street, Melbourne. 8284

### CHALONG TIN MINES NO LIABILITY.

**N**OTICE is hereby given that an Extraordinary Meeting of Shareholders of the above company will be held, at the registered office, Commercial Union Buildings, 413 Collins-street, Melbourne, on Thursday, 5th September, 1929, at half-past Twelve o'clock p.m.

#### BUSINESS.

1. To pass a resolution requiring the company to be voluntarily wound up under the provisions of Part II. of the Companies Act 1915.
2. To determine the course to be pursued by the directors for the purpose of winding up the company, and the mode of disposal of any surplus of the company's property which may remain after the completion of the winding up.
3. To determine the manner in which the books and documents of the company shall be disposed of upon the dissolution of the company.

F. L. SMYTH, Manager.

Melbourne, 20th August, 1929.

8289

### SOUTH AUSTRALIAN OIL WELLS CO. NO LIABILITY.

**F**INAL Notice.—All shares forfeited for non-payment of the 51st Call of Threepence per share, due on the 10th July, 1929 (or any previous call), will be sold by public auction on Saturday, 31st August, 1929, at half-past Eleven o'clock a.m., at the Stock Exchange, Melbourne, unless previously redeemed.

F. S. BELL, Manager.

422 Collins-street, Melbourne.

8288

### SOUTH COMET LEAD-ZINC MINE NO LIABILITY.

**I** HENRY JOHN CLAPHAM, of the Esplanade, Elwood, in the State of Victoria, investigator, hereby give you notice that Perrot and Adams Limited, whose registered office is situate at 539 Flinders-street, Melbourne, in the State of Victoria, has, by an assignment dated the twentieth day of May, 1929, and made between the said Perrot and Adams Limited and me, the said Henry John Clapham, assigned to me absolutely a debt or sum of £83 17s. 6d., due and owing by South Comet Lead-Zinc Mine No Liability to Perrot and Adams Limited.

The said assignment was filed in the office of the Registrar-General of the State of Victoria on the thirteenth day of June, 1929.

Payment of the said sum of £83 17s. 6d. is hereby demanded. Failing payment of same within seven days, proceedings will be instituted for the recovery thereof without further notice.

Dated this twentieth day of August, 1929.

8295

H. J. CLAPHAM.

## INSOLVENCY NOTICE.

Insolvency Acts.—In the Court of Insolvency, Southern District, Camperdown.

**A** FIRST Dividend is intended to be declared in the matter of David Joseph Williams, of Lismore, whose estate was sequestrated on the 26th day of May, 1928. Creditors who have not proved their debts by the 7th day of September will be excluded.

Dated this 17th day of August, 1929.

8270

WM. BREGENZER, Assignee.

## IMPOUNDINGS.

**BENALLA.**—Impounded at Benalla Shire Pound, by J. Weston, Winton.

1 chestnut gelding, light harness sort, like collar-mark, near hind fetlock white, shoe nails in feet, no visible brand

If not claimed and expenses paid, to be sold on 4th September, 1929.

8252—5/4

D. MURPHY,  
Poundkeeper.

**BRAYBROOK.**—Impounded at Braybrook Shire Pound.

1 dark-bay pony gelding, S off shoulder  
1 bay pony mare, like G over E (side on)

If not claimed and expenses paid, to be sold on 4th September, 1929.

8225—4/8

J. CRADDOCK,  
Poundkeeper.

**BRUTHEN.**—Impounded at Bruthen, 18th August, 1929.

1 red cow, dark head, light belly, top off off ear, no visible brand

If not claimed and expenses paid, to be sold on 13th September, 1929.

8241—4/8

H. M. DONELLY,  
Poundkeeper.

**BUNYIP.**—Impounded at Bunyip.

1 mousy-bay medium-draught mare, aged, blaze, off fore and two hind fetlocks white, scar off shoulder, no visible brand  
1 dark Jersey cow, store, red paint sale-mark like T (upside down) on milking rump.

If not claimed and expenses paid, to be sold on 30th August, 1929.

8235—6/

J. KENNEDY,  
Poundkeeper.

**CARAMUT.**—Impounded at Caramut.

1 black and white bull, short thick horns, no visible brand

If not claimed and expenses paid, to be sold on 2nd September, 1929.

8244—4/

M. A. WILLIAMS,  
Poundkeeper.

**CASTLEMAINE.**—Impounded at Castlemaine.

1 butcher's lamb, blue raddle mark on back, no visible brand

If not claimed and expenses paid, to be sold on 9th September, 1929.

8247—4/

J. H. CRIMEEN,  
Poundkeeper.

**CORRYONG.**—Impounded at Corryong.

1 brown baldy mare, no visible brand  
1 taffy pony, no visible brand  
1 bay horse, hind feet white, no visible brand

If not claimed and expenses paid, to be sold on 5th September, 1929.

8237—5/4

A. HAMILTON,  
Poundkeeper.

**CRESSY.**—Impounded at Cressy, 10th August, 1929, by J. Weir.

1 light-red heifer, no visible brand  
On 13th August, 1929, by F. Sharp, Herdsman, from Weering.  
1 brown heifer, no visible brand  
1 black Jersey cow, notch out and top off ear, no visible brand;  
black bull calf at foot  
1 black Jersey cow, no visible brand

If not claimed and expenses paid, to be sold on 30th August, 1929.

8236—8/

G. MURRAY,  
Poundkeeper.

**DUNDAS.**—Impounded at Dundas Shire Pound, by the Ranger from Ballarat-road.

1 red and white steer, bald face, large square piece out near ear

If not claimed and expenses paid, to be sold on 19th August, 1929.

8238—5/4

P. A. KERR,  
Poundkeeper.

**ECHUCA.**—Impounded at Echuca.

1 medium bay mare, white blaze on face, no visible brand  
If not claimed and expenses paid, to be sold on 3rd September, 1929.

8240—4/

R. GREVILLE,  
Poundkeeper.

**EPPING.**—Impounded at Epping, 13th August, 1929.

1 chestnut pony gelding, star, white under saddle, indistinct brand near shoulder

If not claimed and expenses paid, to be sold on 12th September, 1929.

8251—4/8

E. WORN,  
Poundkeeper.

**FERNTREE GULLY.**—Impounded at Ferntree Gully Shire Pound, by Shire Ranger.

1 bay mare, blaze face, white feet, no visible brand

If not claimed and expenses paid, to be sold on 2nd September, 1929.

8240—4/8

J. MASON,  
Poundkeeper.

**FOSTER.**—Impounded at Foster, by Herdsman.

1 black and white steer, slit in point near ear, no visible brand

If not claimed and expenses paid, to be sold on 11th September, 1929.

8227—4/

L. S. ASTBURY,  
Poundkeeper.

**HEIDELBERG.**—Impounded at Heidelberg.

1 bay pony gelding, blemish below near knee  
1 bay pony gelding, mane half grown, thick set

If not claimed and expenses paid, to be sold on 4th September, 1929.

8274—4/8

J. LINN,  
Poundkeeper.

**HUNTLY.**—Impounded at Huntly.

1 dark-chestnut gelding, shod, blotch brand near shoulder

If not claimed and expenses paid, to be sold on 28th August, 1929.

8231—4/

T. A. BURT,  
Poundkeeper.

**JEPARIT.**—Impounded at Jeparit.

1 bay gelding, light, star on forehead, hind feet white  
1 grey gelding, light, black feet, no visible brand  
1 brown gelding, draught, black feet, no visible brand

If not claimed and expenses paid, to be sold on 31st August, 1929.

8250—5/4

D. W. VOLKMANN,  
Poundkeeper.

**KERANG.**—Impounded at Kerang.

1 dark-bay mare, medium-draught, scar on right hip, white on forehead, lame right leg

If not claimed and expenses paid, to be sold on 6th September, 1929.

8248—4/8

F. NANCARROW,  
Poundkeeper.

**KIEWA.**—Impounded at Kiewa, by W. R. Knowles.

1 bay gelding, aged, T near shoulder  
1 brown gelding, black points, like M near shoulder

If not claimed and expenses paid, to be sold on 2nd September, 1929.

8234—4/8

W. J. HYNES,  
Poundkeeper.

**MALVERN.**—Impounded at Malvern.

1 bay pony mare, star, four black points

If not claimed and expenses paid, to be sold on 5th September, 1929.

8232—4/

J. SUMMERFIELD,  
Poundkeeper.

**MORNINGTON.**—Impounded at Mornington Shire Pound:

1 red heifer  
1 black heifer, no visible brand

If not claimed and expenses paid, to be sold on 4th September, 1929.

8303—4/8

B. M. DUNN,  
Poundkeeper.

**MURCHISON.**—Impounded at Murchison, 15th August, 1929, by Mr. Phillips.

1 brown gelding, saddle or harness sort, star and streak, like AH conjoined (upside down)

If not claimed and expenses paid, to be sold on 4th September, 1929.

8253—5/4

M. MURRAY,  
Poundkeeper.

**NAGAMBIE.**—Impounded at Nagambie, by R. Patterson.

1 white and red spotted cow, no visible brand  
1 red and white bull calf, about 15 months, progeny of the above, no visible brand

If not claimed and expenses paid, to be sold on 31st August, 1929.

8233—5/4

V. M. SULLIVAN,  
Poundkeeper.

**NUMURKAH.**—Impounded at Numarkah, by M. Seymour.

1 roan steer calf, W off shoulder  
1 red steer calf, W off shoulder

If not claimed and expenses paid, to be sold on 4th September, 1929.

8304—4/8

J. TREWIN,  
Poundkeeper.

**PAKENHAM.**—Impounded at Pakenham, by Ranger.

1 bay medium gelding, aged, faint star, near off and hind feet white, half clipped, no visible brand  
1 Jersey cow, white about head and legs, no visible brand

If not claimed and expenses paid, to be sold on 6th September, 1929.

8308—5/4

J. J. AHERN,  
Poundkeeper.

**QUAMBATOOK.**—Impounded at Quambatook.

1 light-chestnut mare, white star on forehead, three white dots on neck, no visible brand

If not claimed and expenses paid, to be sold on 12th September, 1929.

8230—4/8

C. H. THOMAS,  
Poundkeeper.

**RINGWOOD.**—Impounded at Ringwood.

1 black mare, no visible brand  
1 blue roan foal, no visible brand

If not claimed and expenses paid, to be sold on 26th August, 1929.

8239—4/8

E. HAMSON,  
Poundkeeper.

**SALE.**—Impounded at Sale.

1 red bull, white on flank and belly, notch out near ear, no visible brand

If not claimed and expenses paid, to be sold on 30th August, 1929.

8229—4/8

C. McLEAN,  
Poundkeeper.

**SHEPPARTON.**—Impounded at Shepparton, by R. W. Roe, Congupna-road.

1 blue-roan and white cow, aged, like W off rump  
By Geo. Burgess, Congupna-road.

1 fawn and white Jersey heifer, rising 2 years, like blotch brand off rump

If not claimed and expenses paid, to be sold on 29th August, 1929.

8228—6/8

W. STOREY,  
Poundkeeper.

**STRATFORD.**—Impounded at Stratford, by W. Woodhouse.

1 draught chestnut mare, running star and snip, no visible brand

1 bay pony gelding, snip on nose, hobble strap on off front foot, no visible brand

If not claimed and expenses paid, to be sold on 9th September, 1929.

8226, 8305—6/

W. J. MILDENHALL,  
Poundkeeper.

**TONGALA.**—Impounded at Tongala.

2 dark-brown mares, medium

1 light-bay mare, aged

1 dark-bay mare, three white feet, in foal

1 medium draught, rugged, white feet

1 bay mare, medium, three white feet

If not claimed and expenses paid, to be sold on 28th August, 1929.

8263—6/8

F. BAKER,  
Poundkeeper.

**TRAFALGAR.**—Impounded at Trafalgar, by Herdsman.

1 bay pony mare, aged, star and snip, near hind foot white, no visible brand

1 black pony, aged, poor condition, no visible brand

1 bay foal, about 18 months, medium-draught, hind feet white, no visible brand

1 brown pony mare, 3 years, star on forehead, no visible brand

1 brown gelding, hack, aged, star on forehead, no visible brand

1 brown gelding, aged, star on forehead, white on nose

1 bay gelding, delivery sort, aged, blaze face, no visible brand

If not claimed and expenses paid, to be sold on 4th September, 1929.

8245—9/4

H. J. PENTLAND,  
Poundkeeper.

**WARRAGUL.**—Impounded at Warragul.

1 blue-black mare, delivery sort, aged, off hind foot white

1 bay mare, delivery sort, black points, MB off shoulder

1 bay gelding, hind feet white, star, no visible brand

If not claimed and expenses paid, to be sold on 5th September, 1929.

8243—5/4

M. EVERARD,  
Poundkeeper.

**WEDDERBURN.**—Impounded at Wedderburn.

4 calves

If not claimed and expenses paid, to be sold on 31st August, 1929.

8254—4/

R. WINTER,  
Poundkeeper.

**WERRIBEE.**—Impounded at Werribee, from Tarneit-road, 19th August, 1929, by R. O'Connor.

1 bay horse, black points, mane has been hogged, lump on near shoulder, unshod, no visible brand

If not claimed and expenses paid, to be sold on 9th September, 1929.

8246—5/4

JOHN F. MAHER,  
Poundkeeper.

**WONTHAGGI.**—Impounded at Wonthaggi, Borough Pound.

1 bay pony mare, black points, white blaze on nose, no visible brand

If not claimed and expenses paid, to be sold on 4th September, 1929.

8242—5/4

R. KERSLAKE,  
Poundkeeper.

**YARPTURK.**—Impounded at Yarrpturk, by R. Deal.

1 red heifer calf, brindle streaks, bottom notch off ear, like AG off rump

By W. Sinnott,

1 white steer, red on ears, bottom notch both ears, like small Y (upside down) off rump

If not claimed and expenses paid, to be sold on 5th September, 1929.

8307—6/8

A. G. MORRISS,  
Poundkeeper.

## STATE ACTS 1927.

COPIES of the following Acts of the Parliament of Victoria may be obtained at the Government Printing Office, or from any bookseller, at the price set opposite to each, viz.:-

No.	Price. s. d.
3502. Consolidated Revenue ... ..	0 6
3503. Consolidated Revenue ... ..	0 6
3504. Melbourne and Metropolitan Tramways ...	0 6
3505. Victorian Loan ... ..	0 6
3506. Water Supply Loans Application ... ..	0 6
3507. Consolidated Revenue ... ..	0 6
3508. Footscray Land ... ..	0 6
3509. State Electricity (Shepparton Purchase) ...	1 0
3510. Fallowing Advances ... ..	0 6
3511. Geelong Land ... ..	0 6
3512. Walpeup West Lands ... ..	0 6
3513. Victorian Government Debentures Regulation	0 6
3514. Metropolitan Town Planning ... ..	0 6
3515. Spencer-street Bridge ... ..	0 9
3516. Charlton Land ... ..	0 6
3517. Altona Railway ... ..	0 9
3518. Law Institute ... ..	0 6
3519. Victorian Loan Authority ... ..	0 6
3520. Cowwarr Land ... ..	0 6
3521. Consolidated Revenue ... ..	0 6
3522. Mildura College Lands ... ..	0 6
3523. Swine Compensation ... ..	1 0
3524. Instruments (Bills of Sale) ... ..	0 6
3525. Electoral (Absent Voters) ... ..	0 6
3526. Consolidated Revenue ... ..	0 6
3527. Cranbourne Race Meetings ... ..	0 6
3528. Evidence ... ..	0 6
3529. Trinity College ... ..	0 6
3530. Pounds ... ..	0 6
3531. Casterton to Nangeela Railway Construction	0 6
3532. Land Tax Rates ... ..	0 6
3533. Income Tax Rates ... ..	0 6
3534. Treasury Bonds ... ..	0 6
3535. Victorian Government Loans (Debentures)	0 6
3536. Consolidated Revenue ... ..	0 6
3537. Wages Attachment ... ..	0 6
3538. Betting (Mechanical Coursing) ... ..	0 6
3539. Architects Registration ... ..	0 6
3540. Supreme Court ... ..	0 6
3541. Coburg and Somerton Railway ... ..	0 6
3542. Poisons ... ..	1 3
3543. Business Names ... ..	1 0
3544. Victorian Government Stock ... ..	0 6
3545. State Savings Bank ... ..	1 0
3546. Apprenticeship ... ..	1 0
3547. Income Tax ... ..	0 6
3548. Poor Persons Legal Assistance ... ..	0 6
3549. Forests ... ..	1 0
3550. Swine (Sales) ... ..	0 6
3551. Cultivation Advances ... ..	0 9
3552. Municipal Endowment ... ..	0 6
3553. Melbourne and Metropolitan Board of Works (Borrowing Powers) ... ..	0 6
3554. Commonwealth and States Financial Agreement	1 0
3555. Motor Omnibus ... ..	0 6
3556. Local Government (Borrowing Powers) ...	0 6
3557. Railway Loan Application ... ..	1 0
3558. Victorian Loan (Public Works) ... ..	0 6
3559. Melbourne and Metropolitan Board of Works (Contributions) ... ..	0 6
3560. Harbor Boards ... ..	1 9
3561. Nowingi to Millewa South Railway Construction	0 6
3562. Dried Fruits ... ..	0 6
3563. Victorian Railways Commissioners ... ..	0 6
3564. Victorian Loan (Country Sewerage) ... ..	0 6
3565. Victorian Loan (Electricity Supply and Applica- tion) ... ..	0 6
3566. Railways Classification ... ..	0 6
3567. Fire Brigades ... ..	0 6
3568. Country Roads ... ..	0 6
3569. Medical Dentists ... ..	0 9

## STATE ACTS 1927—continued.

No.	Price. s. d.
3570. Motor Omnibus (Urban and Country) ...	1 0
3571. Postponement of Payments ... ..	0 6
3572. Melbourne and Metropolitan Tramways Board	0 6
3573. Factories and Shops ... ..	1 0
3574. Melbourne to Footscray Road ... ..	1 0
3575. Highways and Vehicles ... ..	1 0
3576. Registrar-General's Fees ... ..	1 0
3577. Geelong Harbor Trust ... ..	0 6
3578. Appropriation ... ..	3 3

H. J. GREEN,  
Government Printer.

## STATE ACTS, 1928.

COPIES of the following Acts of the Parliament of Victoria may be obtained at the Government Printing Office, or from any bookseller, at the price set opposite to each, viz.:-

No.	Price. s. d.
3579. Consolidated Revenue ... ..	0 6
3580. Consolidated Revenue ... ..	0 6
3581. Local Government (Borrowing Powers) ...	0 6
3582. Water Supply Loans Application ... ..	0 6
3583. Race-course-road Tramway Construction ...	0 6
3584. Consolidated Revenue ... ..	0 6
3585. Phillip Island Shire ... ..	0 6
3586. Williamstown Temperance Hall ... ..	0 6
3587. Midwives ... ..	0 6
3588. Consolidated Revenue ... ..	0 6
3589. Dandenong Lands ... ..	0 6
3590. Local Government (Standing Places for Certain Classes of Motor Cars) ... ..	0 6
3591. Income Tax Rates ... ..	0 6
3592. Land Tax Rates ... ..	0 6
3593. Geelong Land (Melbourne-road) ... ..	0 6
3594. Oakleigh Land ... ..	0 6
3595. Local Government (Widening Streets, &c.)	0 6
3596. Consolidated Revenue ... ..	0 6
3597. Fertilizers ... ..	0 6
3598. Victorian Government Loan ... ..	0 6
3599. Registrar-General's Fees ... ..	0 6
3600. Explosive Substances ... ..	0 6
3601. Consolidated Revenue ... ..	0 6
3602. Melbourne and Metropolitan Tramways ...	0 6
3603. Railway Loan Application ... ..	0 9
3604. Workers' Compensation ... ..	0 6
3605. Adoption of Children ... ..	1 0
3606. Electricity Supply Loans Application ... ..	0 6
3607. Victorian Loans Public Works 1928 ...	0 6
3608. Melbourne and Metropolitan Board of Works Bor- rowing Powers ... ..	0 6
3609. Victorian Loan (Country Sewerage) ... ..	0 6
3610. Municipal Endowment ... ..	0 6
3611. Agricultural Education ... ..	0 6
3612. Darling to Glen Waverley Railway Construction	0 6
3613. Petrol Pumps ... ..	0 6
3614. Savings Bank ... ..	0 6
3615. Harbor Boards ... ..	0 6
3616. Metropolitan Town Planning Commission ...	0 6
3617. Railways Lands Acquisition Acts Amendment	0 6
3618. Malvern War Memorial ... ..	0 6
3619. Justices ... ..	1 0
3620. Marriage ... ..	1 0
3621. Appropriation ... ..	3 3
3622. Closer Settlement and Discharged Soldiers	0 9
3623. Great Ocean Roads ... ..	0 6
3624. Geelong Land (Harbor Trust) ... ..	0 6
3625. Country Roads ... ..	0 6
3626. Land ... ..	0 6
3627. Black Rock to Beaumaris Electric Street Tramway	0 6
3628. Public Accounts Committee ... ..	0 6

H. J. GREEN,  
Government Printer.

## AGENTS FOR "GOVERNMENT GAZETTE."

THE following have been appointed agents to receive Advertisements and Subscriptions for the Government Gazette:—

ARMSTRONG'S AGENCY, 129 Queen-street, Melbourne.  
 MESSRS. ARNALL & JACKSON, 428 Collins-street, Melbourne.  
 MR. J. A. BARRACLOUGH, General Manager for Australasia, Reuters Limited, 359-361 Collins-street, Melbourne.  
 MESSRS. GORDON & GOTCH, News Agents, 511 Little Collins-street, Melbourne; and corner Barrack and Clarence streets, Sydney.  
 MESSRS. HARSTON, PARTRIDGE, & CO., 452 Chancery-lane, Melbourne.  
 THE PATON ADVERTISING SERVICE PTY. LTD.  
 ROBERTSON & MULLENS LTD., Elizabeth-street, Melbourne.  
 MESSRS. W. H. WADDELL, J. E. GILCHRIST, and A. S. RICHARDSON, trading as The Mercantile Exchange, 380 Collins-street, Melbourne.  
 MRS. R. BADE, Tobacconist, Sturt-street, Ballarat.  
 MR. WILLIAM C. WESTACOTT, News Agent, Benalla.  
 MR. A. J. DUNGEY, Bendigo.  
 MR. R. L. PARKER, Bendigo.  
 MR. R. M. KLUNDER, Charlton.  
 MR. W. J. PARKER, Dunolly.  
 MESSRS. HENRY FRANKS & CO., Booksellers and Stationers, Market-square, Geelong.  
 MESSRS. SMITH & DUNNON, Hamilton.  
 H. ERIC ALLEN, Kyabram.  
 ARMSTRONG-BROS., Kyneton.  
 MR. WM. DAVIS, Mildura.  
 BOWDEN'S AUTHORIZED NEWS AGENCY, Sale.  
 MR. JAS. ALAN SIDDALL, Wangaratta.

A copy of the Gazette filed at each place for public reference.

## THE "VICTORIA GOVERNMENT GAZETTE."

SUBSCRIPTIONS.—The Subscription, including Postage, is £1 10s. 4d. per annum, or 7s. 7d. per quarter, payable in advance.

Subscriptions are required to commence and terminate with a month.

A lesser period than three months cannot be subscribed for. Subscribers do not receive the Acts of Parliament with the Gazette.

ADVERTISEMENTS are charged at the rate of EIGHTPENCE per line throughout.

The title (£5. Reward, Dissolution of Partnership, &c.) forms one or more lines, as a heading.

On an average, eleven words make a line, but for the description of a brand consisting of more than one letter, &c., placed perpendicularly, thus B, each additional letter under B, the first is charged as a line.

Every signature must likewise be counted as a line.

The final words of a paragraph, though only portion of a line, must be counted as one line.

Signatures (in particular) and proper names must be written very plainly in the text; ONE SIDE ONLY of each slip of paper should be WRITTEN UPON.

ALL COMMUNICATIONS should be addressed to "The Government Printer, Melbourne."

ALL DOCUMENTS illegibly written will be returned unpublished, and, where brands occur unprovided for by the ordinary letters of the alphabet, a worded explanatory description must be furnished.

THE GOVERNMENT GAZETTE is published on WEDNESDAY EVENING in each week, and Notices for insertion will be received by the Government Printer at or before Two p.m. at ordinary rates, and late advertisements between Two p.m. and Five p.m., at double rates, on the day preceding the day of publication.

Single copies of the GOVERNMENT GAZETTE are Sixpence, posted Sevenpence, each.

No GAZETTES prior to January, 1908, in stock.

\* \* ALL PAYMENTS ARE REQUIRED IN ADVANCE. Remittances should be made by postal note, money order, or draft in favour of the Government Printer. Advertisements unaccompanied by a remittance sufficient to cover the cost of insertion will be returned unpublished.

## CONTENTS.

	PAGE
Appointments ... ..	2989
Bank holidays ... ..	2989
Contracts ... ..	2997
Courts ... ..	3016
Estates of deceased persons ... ..	3003
Government notices ... ..	2995
Impoundings ... ..	3025
Insolvency notices ... ..	3024
Lands ... ..	3011
Licences to occupy unused roads ... ..	2994
Licences to occupy water frontages ... ..	2995
Melbourne and Metropolitan Board of Works—Notice ... ..	3004
Mining ... ..	2992, 3024
Ministers of religion registered to celebrate marriages in Victoria ... ..	2995
Orders in Council ... ..	3005
Police Sales—Russell-street and Dandenong ... ..	3005
Private advertisements ... ..	3018
Proclamations ... ..	3010
Public Service notices ... ..	2991
Public holidays ... ..	2989
Real Estate Agents Act—Supplementary list ... ..	2996
Resignations ... ..	2991
The State Savings Bank of Victoria—Monthly Statement ... ..	2993
Tenders ... ..	3017
Waterworks trust ... ..	2995