



VICTORIA GOVERNMENT GAZETTE.

Published by Authority.

[Registered at the General Post Office, Melbourne, for transmission by post as a newspaper.]

No. 107]

WEDNESDAY, JUNE 27.

[1934

PUBLIC HOLIDAYS.

PROCLAMATION

By His Excellency the Governor of the State of Victoria and its Dependencies in the Commonwealth of Australia, &c., &c., &c.

IN pursuance of the provisions contained in Part VII. of the *Public Service Act 1928*, I, the Governor of the State of Victoria, in the Commonwealth of Australia, by and with the advice of the Executive Council of the said State, do by this my Proclamation appoint the days and dates hereunder mentioned to be observed as a Public Holiday or Public Half-Holiday (as the case may be) at the places respectively specified, viz.:—

Public Holiday:—

WEDNESDAY, THE 10TH DAY OF OCTOBER, 1934, throughout the Shire of Moorabbin.

Public Half-Holiday from the Hour of Twelve o'clock Noon:—

FRIDAY, THE 20TH DAY OF JULY, 1934, throughout the Sandalwood Riding of the Shire of Mildura, that portion of the Lake Riding of the said Shire including the Merbein Irrigation Settlement, and that portion of the Koorlong Riding of the said Shire including the Redcliffs Irrigation Settlement*.

* Agricultural Show.

Given under my Hand and the Seal of the State of Victoria aforesaid, at Melbourne, this twenty-fifth day of June, in the year of our Lord One thousand nine hundred and thirty-four, and in the twenty-fifth year of reign of His Majesty King George V.

(L.S.) HUNTINGFIELD.

By His Excellency's Command,

IAN MACFARLAN,
Chief Secretary.

GOD SAVE THE KING!

RESIGNATIONS.

HIS Excellency the Governor of the State of Victoria, by and with the advice of the Executive Council thereof, has, by Orders made on the 20th day of June, 1934, accepted the resignations of the persons named hereunder of the offices mentioned, viz.:—

DEPARTMENT OF CHIEF SECRETARY.

PERCY JAMES SHORT, as Registrar of Births and Deaths at Korumburra.

No. 107.—6858.—PRICE 6d; Quarterly, 7s. 7d.; Half-Yearly, 15s. 2d.; Yearly, 30s. 4d.

DEPARTMENT OF LANDS AND SURVEY.

PATRICK CASEY, Gardener, Grade II., General Division, as an officer of the Public Service of the State of Victoria, from and inclusive of 28th March, 1934.

DEPARTMENT OF LAW.

WILLIAM ANTHONY MCGUFFIE, of Bendigo, from the Commission of the Peace for the Midland and Western Bailiwicks of the State of Victoria.
MICHAEL JOHN TEHAN from the Commission of the Peace for the Midland Bailiwick of the State of Victoria.

C. W. KINSMAN,
Clerk of the Executive Council.

At Parliament House, Melbourne,
the 20th June, 1934.

APPOINTMENTS.

OFFICERS OF THE FIFTH CLASS, CLERICAL DIVISION.

HIS Excellency the Governor of the State of Victoria, by and with the advice of the Executive Council thereof, has, by Orders made on the 20th day of June, 1934, been pleased to appoint the undermentioned persons to be Officers of the Fifth Class, Clerical Division, at the office shown opposite their respective names; vacancies having occurred, and the Public Service Commissioner having certified on the dates shown that appointments are required, that there are no persons available and fit in the Public Service to be promoted or transferred to fill the vacant offices, and that the persons named are entitled, under the provisions of the *Public Service Act 1928*, to be appointed to fill such vacancies on probation for six months:—

DEPARTMENT OF CHIEF SECRETARY.

JOHN ALFRED COLLINS and KEITH HAMILTON ALBRECHT, office of the Chief Commissioner of Police, 8th June, 1934.

DEPARTMENT OF LABOUR.

LEONARD SHEEHAN, 11th June, 1934.

DEPARTMENT OF LANDS AND SURVEY.

LEO JOHN MURPHY, 8th June, 1934.
JACK COLQUHOUN, 13th June, 1934.

DEPARTMENT OF LAW:

DONALD HAROLD GUDE, 13th June, 1934.

DEPARTMENT OF PUBLIC WORKS.

VINCENT PHILLIP SCULLY, 12th June, 1934.

C. W. KINSMAN,
Clerk of the Executive Council.

At Parliament House, Melbourne,
the 20th June, 1934.

APPOINTMENTS.

HIS Excellency the Governor of the State of Victoria, by and with the advice of the Executive Council thereof, has, by Orders made on the 20th day of June, 1934, been pleased to make the undermentioned appointments, viz.:-

DEPARTMENT OF AGRICULTURE.

Inspector of Stock,

ALBERT HENRY MERRETT,

in accordance with the provision of section 5, Part I., of the *Stock Diseases Act 1928*, to be Inspector of Stock at Serviceton Crossing (vice R. Davidson Craig, deceased), as from the 18th December, 1933.

DEPARTMENT OF CHIEF SECRETARY.

Certifying Medical Practitioner.

NEIL McCOLL, M.B., B.Sc.,

pursuant to the provisions of the *Workers Compensation Act 1928*, to be a Certifying Medical Practitioner at Maffra.

Registrar of Births and Deaths,

HENRY MORTIMER MASSINA

to be Registrar of Births and Deaths at Korumburra, fees, vice P. J. Short, resigned.

DEPARTMENT OF MENTAL HYGIENE.

In pursuance of the provisions contained in the *Public Service Act 1928* (No. 3757) and the *Lunacy Acts*, the permanent head of the Department having requested that a vacancy which has occurred should be filled, and the Director of Mental Hygiene having certified that an appointment is required, that there is no person available and fit in the Public Service to be promoted or transferred to fill the vacant office, and that the person named is entitled, under the provisions of the *Public Service Act 1928*, to be appointed to fill such vacancy on probation for twelve months from the 3rd June, 1934.

Nurse, Grade III.

DORIS COLLINS.

DEPARTMENT OF LANDS AND SURVEY.

Managers of Common.

JAMES JOSEPH SMITH,

DONALD McDONALD, and

ROBERT WILDE

to be Managers of the Moynton Common for the period ending 31st December, 1937.

DEPARTMENT OF LAW.

Clerk of Petty Sessions, &c.

JOSEPH ALPHONSUS LOWREY

to be Clerk of Petty Sessions at Daylesford, and also Assistant Registrar, to enter plaints and other process, and issue plaints, summonses, and all other process and proceedings returnable at the County Court at Kyneton, vice T. Horán, relieved.

Clerks of Petty Sessions (Acting).

LÉOPOLD JOHN PLIER, Constable of Police, Mitta Mitta.

to be also Clerk of Petty Sessions (acting) at Mitta Mitta, during the absence on sick leave of Constable A. T. Bentley; to take effect from the 28th May, 1934.

WILLIAM LACHY BOYD, Constable of Police, Jamieson, to be also Clerk of Petty Sessions (acting) at Jamieson, for the period during which he shall continue to discharge his duties as such constable at Jamieson, vice D. Brough, relieved and transferred.

Sheriff's Substitute,

JOSEPH WATERS HAYES

to be Deputy Clerk of the Peace, Registrar of the County Court, and Clerk of Petty Sessions at Donald, and Clerk of Petty Sessions at Birchip, and as Deputy Clerk of the Peace and Registrar of the County Court at Donald, appointed by virtue of section 92 of Act 3707, to do and perform with respect to the Courts at that place, in the place and stead of the Sheriff, all such acts and things as the Sheriff is, by the said Act, authorized or required to do or perform, vice J. A. Lowrey, transferred.

Acting Chief Justice.

THE HONORABLE SIR FREDERICK WOLLASTON MANN, K.B.

M.A., LL.M., a Puisne Judge of the Supreme Court of the State of Victoria,

to be Acting Chief Justice of the Supreme Court of the State of Victoria during the absence, on leave, of The Honorable Sir William Hill Irvine, K.C.M.G., from the 1st July, 1934, to the 31st August, 1934 (both dates inclusive) (section 9, Act No. 3783).

Bailiff of County Court,

ALFRED HENRY HODGE, Constable of Police, Bunyip, to be also a Bailiff of the County Court at Warragul.

Commissioners for Taking Declarations, &c.,

The undermentioned to be Commissioners for taking Declarations and Affidavits under the provisions of Division 8 of Part IV. of the *Evidence Act 1928*, on the conditions stated opposite their respective names:-

DAVID DANZELL KING, Manager, National Bank of Australia Limited, Bridgewater—to resign upon removing from the neighbourhood of Bridgewater.

GÉORGE FRANCIS PETERS, Electoral Officer, Lydiard-street, Ballarat—to resign upon removing from the neighbourhood of Ballarat.

ERIC CHARLES WEBER, 325 Collins-street, Melbourne—to resign upon removing from the neighbourhood of 325 Collins-street, Melbourne.

LAURENCE KIMBERLEY CRONIN, 248 Swanston-street, Melbourne—to resign upon removing from the neighbourhood of 248 Swanston-street, Melbourne.

MARY VERONICA LYONS, 11 Moore-street, Coburg—to resign upon removing from the neighbourhood of Coburg.

Probation Officers.

The undermentioned to be Probation Officers: pursuant to the provisions of section 8 of the *Children's Court Act 1928*, for the Children's Courts as stated:-

Prátháin.—ARTHUR LUKEY, Try Society's Hall, Surrey-road, Hawksburn.

Fitzroy.—GERALD KENNEDY TUCKER, "St. Mary's Mission," Fitzroy.

Sworn Valuator,

CHARLES HENRY BARROW MAUNSELL, Moonee Ponds, to be a Sworn Valuator, pursuant to the provisions of section 14 of the *Transfer of Land Act 1928* (No. 3791)—for Melbourne and suburbs.

Magistrates.

ROBERT IRVINE, 22 Richards-street, Coburg, and

CLIFFORD LESLIE GEE, 309 Little Collins-street, Melbourne, to Keep the Peace in the Central Bailiwick of the State of Victoria;

JOHN HENRY ROTHÉ, Little Hampton, via Trentham, and

GRESHAM HUGHES, Red Cliffs, to Keep the Peace in the Midland Bailiwick of the State of Victoria;

JOHN ALEXANDER MCKENZIE, Shelford, to Keep the Peace in the Southern Bailiwick of the State of Victoria.

C. W. KINSMAN,

Clerk of the Executive Council.

At Parliament House, Melbourne.

20th June, 1934.

Act No. 3757, Section 66 (I.).

REGULATIONS.—PROFESSIONAL DIVISION.

CHAPTER II.

THE Public Service Commissioner, in pursuance of the powers vested in him, hereby amends Chapter II. of the Public Service Regulations as shown below, and submits the same for the approval of the Governor in Council:—

Department and Office.	Yearly Rate of Salary.	
	Minimum.	Maximum.
DEPARTMENT OF AGRICULTURE.	£	£
CLASS "C."		
Repeat—Senior Orchard Supervisor	384	396
Add—Senior Orchard Inspector	384	396
To take effect as from the 8th June, 1934.		

J. HARNETTY,
Public Service Commissioner.

W. A. ROBINSON,
Secretary.

Office of the Public Service Commissioner,
Melbourne, 8th June, 1934.

Approved by the Governor in Council,
the 20th June, 1934.

C. W. KINSMAN,
Clerk of the Executive Council.

Act No. 3757, Section 66 (L).

REGULATIONS.—PROFESSIONAL DIVISION.

CHAPTER II.

THE Public Service Commissioner, in pursuance of the powers vested in him, hereby amends Chapter II. of the Public Service Regulations as shown below, and submits the same for the approval of the Governor in Council:—

Department and Office.	Yearly Rate of Salary.	
	Minimum.	Maximum.
DEPARTMENT OF AGRICULTURE.	£	£
CLASS "B."		
Add— Agricultural Economics Officer	600	625

To take effect as from the 11th April, 1934.

J. HARNETTY,
Public Service Commissioner.

W. A. ROBINSON,
Secretary.

Office of the Public Service Commissioner,
Melbourne, 11th April, 1934.

Approved by the Governor in Council,
the 20th June, 1934.

C. W. KINSMAN,
Clerk of the Executive Council.

PUBLIC SERVICE OF VICTORIA.—VACANCIES.

APPLICATIONS will be received by the Public Service Commissioner (Victoria) up to Friday, the 6th July, 1934, from officers of the Public Service of Victoria who are eligible and qualified for appointment to the undermentioned positions:—

Superintendent of Live Stock, Class "A," Professional Division, Department of Agriculture.
Yearly Salary.—£800.

Fourth Class Clerk, Clerical Division, Accounts Branch, Department of Treasurer.

Particulars of duties and qualifications of the above-mentioned positions may be obtained on application to the Commissioner's Office.

Typist and Assistant, General Division, Botanic Gardens, Department of Lands and Survey.

Yearly salary.—£252, minimum; £278, maximum.

The salary rates quoted above are subject to percentage reduction under the Financial Emergency Act.

By order,

W. A. ROBINSON,
Secretary.

Office of the Public Service Commissioner (Victoria),
Melbourne, 26th June, 1934.

Business Names Act 1928.

CONSENT TO THE USE OF THE WORDS "CROWN" AND "EMPIRE."

HIS Excellency the Governor of the State of Victoria, by and with the advice of the Executive Council thereof, doth, by Orders made on the 20th day of June, 1934, pursuant to the provisions of section 21 of the Business Names Act 1928, consent to the use—

- (a) of the word "Crown" in the name of the business to be known as "Crown Poultry Farm," and which it is desired shall be registered in that name; and
- (b) of the word "Empire" in the name of the business to be known as "Empire Seed Co.," and which it is desired shall be registered in that name.

C. W. KINSMAN,
Clerk of the Executive Council.

At Parliament House, Melbourne,
the 20th June, 1934.

APPLICATIONS FOR MINING LEASES.

SUBJECT to any necessary excisions, &c., it is intended to grant the following:—

- 8129, Ballarat; George Bancroft Hope; 26 acres; Steiglitz.
- 8176, Ballarat; Hedley Kenneth Hotham; 25a. 1r. 34p.; Nerrena, Parish of Ballarat.
- 8212, Ballarat; Edward John Haynes; 58a. 1r. 11p.; Steiglitz.
- 8286, Ballarat; George Billson; 19a. 1r. 4p.; Steiglitz.
- 8350, Ballarat; George Bancroft Hope; 25a. 1r. 16p.; Steiglitz.
- 7512, Beechworth; Walter Ewart Coleman; 22a. 2r. 18p.; Parish of Taponga.
- 7558, Beechworth; William John Carthew; 27a. 0r. 24p.; Parish of Tawanga.
- 5119, Gippsland; John Charles Ashman; 31a. 0r. 8p.; Parish of Cooma.
- 5142, Gippsland; Thomas Parkinson; 18a. 0r. 18p.; Combenbar, Parish of Weeragun.
- 5150, Gippsland; Thomas Stevens and Kenneth McLeod; 53a. 3r. 35p.; Stringer's Creek; Parish of Derdang.
- 5156, Gippsland; Nicholas Burke and Thomas Parkinson; 51a. 1r. 4p.; Parish of Nangal.
- 10135, Bendigo; Clifford Bray King (transferred to Henry George De Gruchy); 32a. 1r. 19p.; Bendigo.
- 10179, Bendigo; Henry George De Gruchy; 41a. 3r. 4p.; Bendigo.
- 10256, Bendigo; Arthur Colin Smith; 28a. 1r. 12p.; Rushworth.
- 10280, Bendigo; Arthur Colin Smith; 44a. 0r. 13p.; Rushworth.
- 10290, Bendigo; Ronald Alexander Rankin; 35a. 3r. 27p.; Bendigo.
- 10370, Bendigo; Henry George De Gruchy; 49a. 0r. 1p.; Bendigo.
- 10371, Bendigo; Clifford Bray King (transferred to Henry George De Gruchy); 30a. 0r. 23p.; Bendigo.
- 10334, Bendigo; John George Staunfield; 1a. 3r. 30p.; Golden Square.

APPLICATIONS FOR MINING LEASES ABANDONED.

- 8118, Castlemaine; Ernest Howell, William Henry Smith, George Alexander Whitaker, and Frank Dolphin; 46 acres; Chewton.
- 8258, Castlemaine; Ernest Howell, William Henry Smith, George Alexander Whitaker, and Frank Dolphin; 41a. 2r. 32p.; Chewton.
- 10194, Bendigo; John Taylor and John Severn Barkér; 76a. 0r. 31p.; Sebastian.
- 10395, Bendigo; Andrew Charles Dingfelder; 23 acres; near Sebastian.

J. P. JONES,
Minister of Mines.

MINING LEASES AND LICENCE DECLARED VOID.

- 2548, Ararat; Frederick Ernest Hutchinson and Edward Arthur Henry Russell; Parish of Warung.
- *7748, Castlemaine; Joseph Wolff; Parish of Darraweit Guim.
- 6306, Maryborough; Nor-West Gold Exploration N. L.; Parish of Bung Bong.
- 6316, Maryborough; Frank Leahy; St. Arnaud-North.
- 6340, Maryborough; Rose's Dividend N. L.; Parish of Tarnagulla.
- 6120, Mineral; Tanjil Oil Co. N. L.; Parish of Glencoe South.
- 6122, Mineral; Tanjil Oil Co. N. L.; Parish of Glencoe South.
- 6333, Mineral; Edgar Charles Oliver; Parish of Mildura.
- 1103, Water Right; Percy Henry Sarah; Parish of Smythesdale.

*Applicant for forfeiture will be granted a new lease under section 91 of the Mines Act 1928.

W. BARAGWANATH,
Secretary for Mines.

POLICE SALE.

LICENSING OFFICE, LITTLE BOURKE-STREET.

THE Government Auctioneer, Mr. H. Schütz, will hold a sale of unclaimed and confiscated liquor in the hands of police at Little Bourke-street Licensing Office on Thursday, 12th July, 1934, at half-past Three p.m.

T. A. BLAMEY,
Chief Commissioner of Police.

The Chief Commissioner's Office,
Melbourne.

THE STATE SAVINGS BANK OF VICTORIA.
MONTHLY STATEMENT OF Credit Foncier Debentures, Debenture Stock, Mortgage Bonds, Advances, and Money in Hand, published in accordance with the provisions of the State Savings Bank Act,
CRÉDIT FONCIER.
CRÉDIT FONCIER DEBENTURES AND DEBENTURE STOCK.

	Debentures Made and Issued and in course of issue.		Credit Foncier Debenture Stock Inscribed.	Amount received in Sale of Stock and Debentures.	Provision for Discount on Debentures and Stock.	Redeemed.		Debentures Current.		Credit Foncier Debenture Stock Current.			Stock Inscribed in for Debentures Redeemed.
	Number of Debentures.	Amount of Debentures.				Debentures.	Credit Foncier Debenture Stock.	Held by the Public.	Held by the State Savings Bank.	Total.	Owned by the Public.	Owned by the State Savings Bank.	
Total from last return, 30th April, 1934	48,097	£ 120,368,250	£ s. d. 14,326,965 0 0	£ s. d. 182,380,063 4 6	£ s. d. 226,289 14 7	£ s. d. 105,320,450	£ s. d. 6,705,420	£ s. d. 2,047,800	£ s. d. 13,000,000	£ s. d. 15,047,800	£ s. d. 7,621,545 0 0	£ s. d. 7,621,545 0 0	£ s. d. 1,887,500
For month ending 31st May, 1934	500	-4,600	...	-4,600	4,600 0 0	4,600 0 0	4,600
Total at 31st May, 1934	48,097	*120,368,250	£ s. d. 14,332,065 0 0	£ s. d. 182,386,568 4 6	£ s. d. 226,289 14 7	£ s. d. 105,325,050	£ s. d. 6,705,920	£ s. d. 2,043,200	£ s. d. 13,000,000	£ s. d. 15,048,200	£ s. d. 7,626,145 0 0	£ s. d. 7,626,145 0 0	£ s. d. 1,892,100

* Including Debentures for £121,550, which had been issued in exchange for Mortgage Bonds, and have since been redeemed and cancelled. Debentures in course of issue, £ ; instalments paid, £ ; balance to be paid, £

	MORTGAGE BONDS.			ADVANCES.			Amount Invested in Government Stock, Bank Fixed Deposit Receipts, &c.	Amount of Money in Hand.
	43,344 Mortgage Bonds made and issued for	By Repurchase	By Repayment of Mortgage Principal	Total Amount of Advances Made.	Amounts Received in Payment of Advances.	Balance, including Properties in Receipts after deducting Repayments.		
	£1,083,600 0 0	£294,675 0 0	£34,000 0 0	£ s. d. 44,087,770 3 6	£ s. d. 21,206,153 8 8	£ s. d. 22,881,616 14 10	£ s. d. 320,000 0 0	£ s. d. 281,121 2 7
	Nil	Nil	Nil	£ s. d. 41,864 13 2	£ s. d. 86,172 3 4	£ s. d. -44,307 10 2	...	£ s. d. 207,203 13 2
Amount received on sale of Mortgage Bonds	£1,083,600 3 10	£ s. d. 44,129,634 16 8	£ s. d. 21,292,325 12 0	£ s. d. 22,887,309 4 8	£ s. d. 320,000 0 0	£ s. d. 207,203 18 2

NOTE.—No Mortgage Bonds have been issued since 16th January, 1901.

JNO. KEAN,
 JAS. C. GATES,
 ALEX. COOCH, } Commissioners of the State Savings Bank of Victoria.
 J. A. NORRIS, } General Manager of the State Savings Bank of Victoria.
 Auditor-General for Victoria.

Melbourne, 21st June, 1934.

VICTORIAN RAILWAYS.

VICTORIAN RAILWAYS COMMISSIONERS.

BY-LAW No. 320.

THE Victorian Railways Commissioners, in the exercise of the powers conferred upon them by the Railways Acts, do hereby make the following By-law, and do hereby repeal so much of the provisions of all previous By-laws or instructions as conflicts therewith:—

The classification of Earthenware Pipes shall be as prescribed hereunder:—

Pipes, earthenware—

1. Glazed—

(a) In truckloads, minimum 5 tons per 11-ton truck or $7\frac{1}{2}$ tons per 16-ton truck Class "A" less 25 per cent.

Minimum, 2 tons per consignment. . . Class "A"

(b) When product of Victorian country industries forwarded from the place of manufacture on "up" journey to Melbourne or to any intermediate station—

In truckloads, minimum 5 tons per 11-ton truck or $7\frac{1}{2}$ tons per 16-ton truck Class "M" less 21 per cent.

Minimum, 2 tons per consignment Class "A" less 17 per cent.

2. Unglazed, without sockets—for agricultural purposes—

(a) In truckloads, minimum 7 tons per 11-ton truck or 12 tons per 16-ton truck Class "M"

Minimum, 2 tons per consignment. . . Class "A"

(b) When product of Victorian country industries forwarded from the place of manufacture on "up" journey to Melbourne or to any intermediate station—

In truckloads, minimum 7 tons per 11-ton truck or 12 tons per 16-ton truck Class "M" less 21 per cent.

Minimum, 2 tons per consignment Class "A" less 17 per cent.

The provisions of this By-law shall become effective as from the first day of July, 1934.

In witness whereof the common seal of the Victorian Railways Commissioners was affixed hereto this ninth day of June in the year of Our Lord One thousand nine hundred and thirty-four in the presence of—

(SEAL)

N. C. HARRIS, } Victorian Railways
M. J. CANNY, } Commissioners.

Confirmed by the Governor in Council,
the 20th June, 1934.

C. W. KINSMAN,
Clerk of the Executive Council.

Local Government Act 1928, Part 42, Section 858.

LICENCES TO OCCUPY UNUSED ROADS.

NOTICE is hereby given that Licences to occupy Unused Roads have been issued to the following approved applicants, and that the licence-fee specified in each case has been received by the accountant, State Lands Department, Melbourne, C.2.

Number of Licence.	Name and Address of Licensee.	Area.	Municipality.	Parish.	Abutting on— Allotments and Sections.	Date of Issue of Licence.	Date of Expiry of Licence.	Fee for Licence.
22867	Armstrong, Lily A., Foster ..	A. R. P. 3 2 0	South Gippsland	Dumbalk ..	53A ..	1.1.34	31.12.36	1 5 0
22868	McDonald, N. M., Leongatha ..	0 0 32	Woorayl ..	Leongatha	1, sec. 28 ..	1.1.29	31.12.31	0 2 6
22869	Stoll, William T., Rokeby ..	1 3 0	Warragul ..	Drouin East	1, 2, 3, 4, 5, 6, 7, 8, 9, sec. 2	1.1.31	31.12.33	0 2 9
22870	Dale, J. H. V., Werribee ..	8 0 0	Werribee ..	Tarnoit ..	A. C, sec. XIX.	1.1.33	31.12.35	2 12 0
22871	Johns, E., Selby ..	2 8 0	Berwick ..	Gembrook ..	74, 77 ..	1.1.35	31.12.36	0 15 0
22872	Du Frocq, James, Leongatha ..	0 3 0	Woorayl ..	Leongatha	4, sec. 6 ..	1.1.34	31.12.36	0 2 6
22873	Tinkler, Ernest J., Hampton ..	8 0 0	Gisborne ..	Kerrie	121, 122, 123 ..	1.1.34	31.12.36	1 8 0
22874	Perryman, A. J. Drouin ..	1 2 0	Buln Buln ..	Drouin West	6, sec. B ..	1.1.34	31.12.36	0 3 9
22875	Drew, D. W., Woodleigh ..	1 3 28	Bass ..	Jumbunna	30c ..	1.1.29	31.12.31	0 10 0
22876	Meenan, Frank, Werribee ..	3 0 0	Gisborne ..	Gisborne ..	A, B, sec. 19 ..	1.1.35	31.12.37	0 9 0
22887	Holtkamp, S. C., Hamilton-street, Murtoa ..	4 0 0	Dunmunkle	Wirchilleba	1 ..	1.1.33	31.12.35	1 0 0
22888	Shaw, H., and Morrow, H. G., Lydiard-street, Ballarat ..	3 2 10	Borong ..	Werrigar ..	180 ..	1.1.33	31.12.35	1 1 9
22889	Murray, J. D., Edenhope ..	5, 1 16	Kowree ..	Durong ..	12, sec. B ..	1.1.34	31.12.36	0 3 9
22890	Scott, Miss B. M., Byaduk South	4 0 13	Dundas ..	Byaduk	13, 14, 15, 17 ..	1.1.34	31.12.36	1 8 0
22891	Halford, G. K., Nigretta, Hamilton	8 0 0	Mount Rouse	Yuppeckiar	39A, 39B, N1 ..	1.1.34	31.12.36	1 8 0
22892	Falkenberg, Mrs. Ellen, Wannon	40 2 25	Wannon ..	Redruth ..	1, sec. 7; 1, sec. 6; 2, 6, 8, sec. 9	1.1.34	31.12.36	4 11 3
22893	Falkenberg, J. H. and S. W., Wannon	29 3 20	Wannon ..	Redruth ..	8, sec. 12; 1, sec. 9; 5, 6, sec. 11	1.1.34	31.12.36	3 7 3
22894	Falkenberg, W., Wannon ..	38 1 16	Wannon ..	Redruth ..	6, sec. 11; 6, 7, 8, sec. 12; 2, 3, sec. 7	1.1.34	31.12.36	4 6 0
22895	Dancocks, J. T., Mia Mia, Casterton	7 0 0	Glenelg ..	Casterton ..	10, 16, sec. 1 ..	1.1.34	31.12.36	0 7 0
22896	Murray, A., Karuma, c/o Oaklands, Casterton	7 3 24	Wannon ..	Beepik ..	8A, 8B, sec. 19 ..	1.1.34	31.12.36	2 0 0
22897	O'Brien, M. J. and L. A., Omeo	63 1 0	Omeo ..	Cobungra ..	2, 3, 16, 5c, 6, 7, sec. 3 ..	1.1.33	31.12.35	3 3 3
22898	Brodie, C., Branges-road, Euroa	4 1 0	Violet Town	Wills ..	20 ..	1.1.30	31.12.32	0 11 9
22899	Shanahan Bros., "Gowan Brac," Lancefield	2 0 0	Pyalong ..	Pyalong ..	172A, 127B, 96c ..	1.1.34	31.12.36	0 4 0
22900	Christie, Mrs. B. V., c/o The Union Trustee Co. Ltd., 333 Collins-street, Melbourne	1 2 0	Euroa ..	Balmattum	39A ..	1.1.34	31.12.36	0 3 9
22901	McDiarmid, D., c/o Messrs. Stedman and Vroland, Solicitors, Euroa	7 2 22	Violet Town	Shadforth and Balmattum	107, 106A, 106B, 138AA, 138AB, 138A, 138B	1.1.34	31.12.36	0 17 0
22902	Dillon, J. H., Salisbury-street, Benalla	0 2 0	Benalla ..	Benalla ..	Part 5, sec. 3 ..	1.1.34	31.12.36	0 2 6
22903	Goldsworthy, H. K. (deceased), executors of estate of, c/o Mr. J. B. Goldsworthy, Talandowring Estate, Huon	20 1 0	Yaekandandah	Gundowring and Tangambalanga	5B, 6, sec. A; 20, sec. 5	1.1.28	31.12.30	1 0 0
22904	Blair, Mrs. J. May, Granya-road, Talangatta	14 2 0	Toowong ..	Granya ..	15, sec. VII. ..	1.1.34	31.12.36	1 1 9
22905	Cook, P. H., Koetong-road, Bullioh	6 2 0	Toowong ..	Granya ..	5, sec. 7 ..	1.1.34	31.12.36	0 13 0
22906	Minogue, Mrs. E., "Kia Ora," McIvor-road, Kilmore	2 2 16	Kilmore ..	Moranding	Part 26, 27 ..	1.1.34	31.12.36	0 9 3
22937	Laidlaw, A. A., "The Hill," Ararat	56 0 16	Mortlake ..	Nerrin Nerrin and Terrinallum	96B, 97B, 98B, &c. ..	1.1.32	31.12.34	8 17 3
22938	McCully, L. G., Caramut ..	4 0 0	Warrnambool	Minjah ..	2A, 1B, sec. 12 ..	1.1.33	31.12.35	2 0 0
22939	McNamara, K. G., Caramut ..	11 2 0	Warrnambool	Minjah ..	4, 2B, sec. XV. ..	1.1.33	31.12.35	0 11 6
22940	Bell, H. A., Darlington ..	4 2 0	Mortlake ..	Kornong ..	75 and part 74 ..	1.1.33	31.12.35	0 10 0
22941	Gargan, E. M. M., Meredith ..	7 1 0	Buninyong ..	Meredith ..	173, 174, 175 ..	1.1.30	31.12.32	1 9 0
22942	Bath, J., Inverleigh ..	1 2 0	Bannockburn	Doroq ..	35, 36 ..	1.1.32	31.12.34	0 10 6
22943	Buften, W. H., Bannockburn	15 2 0	Corio ..	Wurdi Young	4, 5, 6, sec. XI.	1.1.34	31.12.36	3 7 3
22944	Howlett Bros., Scott's Creek ..	12 2 0	Heytesbury	Timboon ..	43 ..	1.1.30	31.12.32	0 6 3
22945	Harvey, R., Lamplough ..	2 0 0	Avoca ..	Glenmona	A6 ..	1.1.32	31.12.34	0 3 0
22946	Boscombe, W. J., Brucknell ..	2 0 0	Heytesbury	Brucknell ..	40, 41 ..	1.1.34	31.12.36	0 2 6
22947	Lew, Geo., Box 93, Wangaratta	0 0 16	Borough of Wangaratta	Wangaratta North	11, sec. 46 ..	1.1.34	31.12.36	0 3 6
22948	Reardon, D., c/o Mr. Mal. Ryan, Solicitor, High-street, Mansfield	2 2 0	Mansfield ..	Doolan ..	2B, 1A ..	1.1.33	31.12.35	0 7 0
22949	Hicks, Martha L., Back Creek, via Yaekandandah	2 2 0	Yaekandandah	Bruarong ..	8, 9, sec. VI. ..	1.1.34	31.12.36	0 5 0
22950	Gee, N. C., Silver Creek, Beechworth	5 0 0	Beechworth	Beechworth	10A, 10c, 10d ..	1.1.34	31.12.36	0 12 6
22951	Plant, Hilda M., Traralgon ..	4 3 27	Morwell ..	Maryvale ..	61 ..	1.1.34	31.12.36	2 3 9
22952	O'Reilly, James, Bullioh ..	2 1 0	Toowong ..	Granya ..	1, sec. 19 ..	1.1.34	31.12.36	0 5 0
22953	Fischer, Bertha C., Henty, N.S.W.	11 1 25	Wangaratta	Glenrowan	15, 1, sec. III. ..	1.1.33	31.12.35	1 16 3
22954	Dickson, G., Indigo Upper, via Barnawartha	4 0 0	Chiltern ..	Wooragee	10, 7A, secs. C, E ..	1.1.34	31.12.36	0 10 0
22955	Pearce, T., senr., "Craigie Lee," High Camp	3 0 0	Pyalong ..	Glenaroua	7 ..	1.1.27	31.12.29	0 4 6

For notes see end of table.

LICENCES TO OCCUPY UNUSED ROADS—continued.

Number of Licence.	Name and Address of Licensee.	Area.	Municipality.	Parish.	Abutting on— Allotments and Sections.	Date of Issue of Licence.	Date of Expiry of Licence.	Fee for Licence.
		A. B. P.						£ s. d.
22956	Elliott, A. R. and Sons, c/o Messrs. Edmondson and Harris, Solicitors, Wodonga	12 0 0	Towong	Talgarno	10, sec. B	1.1.34	31.12.36	1 4 0

Licences Nos. 22868, 22869, 22898, 22941, 22944, 22955, renewed to 31st December, 1934.—Licence No. 22975, renewed to 30th June, 1932.—Licences Nos. 22376, 22896, rent charged from 1st May, 1934.—Licences Nos. 22895, 22950, suitable unlocked swing gates to be erected.—Licence No. 22940, rent charged from 1st October, 1933.—Licences Nos. 22946, 22964, rent charged from 1st June, 1934.—Licence No. 22051, rent charged from 1st February, 1934.

A. A. DUNSTAN,
Commissioner of Crown Lands and Survey.

Department of Lands (Unused Roads and Water Frontages Branch),
Melbourne, 21st June, 1934.

Local Government Act 1928, Part 39, Section 732.

LICENCES TO OCCUPY WATER FRONTAGES.

NOTICE is hereby given that Licences to occupy Water Frontages have been issued to the following approved applicants, and that the licence-fee specified in each case has been received by the Accountant, State Lands Department, Melbourne, C.2.

Number of Licence.	Name and Address of Licensee.	Municipality.	Parish.	Abutting on— Allotments and Sections.	Date of Issue of Licence.	Date of Expiry of Licence.	Fee for Licence.
							£ s. d.
15227	Linke, J. R. and H. P., Park Hill, Wannoo	Dundas	Redruth	4, 8A, 9A, sec. 8; 4, sec. 27	1.1.33	31.12.35	8 1 0
15228	Gentles, G. R., Polkemmet	Wimmera	Quantong Wail	99, 100 204	1.1.34	31.12.36	1 12 6
15229	Hynes, M., "Wattle Grove," Glenisla, via Cavendish	Dundas	Lambruk	27	1.1.34	31.12.36	0 6 0
15230	Zippel, J., Private Bag, Horsham	Wimmera	Bungally	12	1.1.34	31.12.36	0 10 0
15231	Alkin, E. F., Balmoral	Kowree	Yat Nat	44	1.1.29	31.12.31	0 3 6
15232	Wood, H. J., Balmoral	Kowree	Tyar	25	1.1.30	31.12.32	0 3 3
15233	Mannington, H. W., Marnoo	Stawell	Marnoo	138J, 148B	1.1.33	31.12.35	1 18 0
15234	Schofield, R. S., Telangatak East	Kowree	Daah	38A, 38B, 40	1.1.32	31.12.34	0 4 6
15235	Clarke, R., Chetwynd East	Glenelg	Ganoo Ganoo	13, 14, 9; sec. A1	1.1.34	31.12.36	0 8 9
15236	Turner, A. G., North Byaduk	Dundas	Byaduk	49, part 48A	1.1.34	31.12.36	0 8 0
15237	Beever, L. W., "Scarsborough," Upper Thornton	Alexandra	Thornton	12	1.1.34	31.12.36	0 6 0
15288	Wray, Mrs. M. E., Thornton	Mansfield	Kevington	2, 3, 4, sec. 20	1.1.31	31.12.33	0 2 6
15289	Ellis, C. W., Private Bag, Tallangatta	Towong	Tallandoon	3A, 9A, sec. III.	1.1.34	31.12.36	1 4 0
15290	Savage, Mary J., Eildon Weir	Alexandra	Thornton	2, 4	1.1.34	31.12.36	0 10 6
15291	Allen, J. W., Thornton	Mansfield	Kevington	1, sec. 20	1.1.31	31.12.33	0 2 6
15292	Homewood, J. G., Homewood P.O.	Broadford	Windham	78, 78B	1.1.29	31.12.31	0 6 0
15293	Browning, Miss E. M., 203 Balaclavara-road, Caulfield	Rosedale	Tong Bong	18	1.1.34	31.12.36	1 5 0
15294	Putting, O., Cudgewa	Upper Murray	Cudgewa	Part 5A, sec. XI.	1.1.34	31.12.36	0 2 6
15295	Kerrisdale Pastoral Pty. Ltd., Kerrisdale, Strath Creek P.O.	Broadford	Windham	79, 79E	1.1.34	31.12.36	0 6 9
15296	Waite, J., Glengarry, via Traralgon	Traralgon	Traralgon	A19	1.1.31	31.12.33	3 0 0
15337	Scarff, F. G., Apollo Bay	Otway	Krambruk	Part 7, sec. 1	1.1.34	31.12.36	2 7 0
15338	Kay, H., Chepstowe	Ripon	Lillerie	48	1.1.34	31.12.36	6 6 0
15339	Kay, A. H., Lake Goldsmith	Ripon	Lillerie	44	1.1.34	31.12.36	4 7 6
15340	Jacko, H. E., Rokewood	Leigh	Rokewood	11, sec. 1	1.1.34	31.12.36	0 4 0
15341	Harriott, G., Moriac	Barrabool	Paraparup	1A, 1B, sec. 11	1.1.33	31.12.35	0 5 0
15342	Cockerill, H. P., Dreelite	Colac	Dreelite	36A	1.1.33	31.12.35	1 10 0
15343	The Trustees, Executors and Agency Co. Ltd., 412 Collins-street, Melbourne, C1	Otway	Krambruk	20	1.1.29	31.12.31	0 6 0
15344	Griffin, L. S., Kinlassie, Box 10, Birregurra	Winchelsea	Birregurra	2A, sec. 9	1.1.34	31.12.36	2 0 0
15345	Hanley, A., Landsborough	Avoca	Landsborough	B3	1.1.34	31.12.36	0 5 0
15346	Howard, C. A., and Sons, Lorne	Winchelsea	Lorne	4, 5	1.1.34	31.12.36	2 8 0
15367	McVean, W. T., Corryong	Upper Murray	Toowong	1A, sec. W	1.1.34	31.12.36	5 0 0
15368	Cardwell, W. A., Tallangatta	Towong	Bullich	14, sec. A	1.1.34	31.12.36	0 8 0
15369	Skidmore, W. J., Barnard-street, Beechworth	Beechworth	Beechworth	10, 10A, sec. 1	1.1.34	31.12.36	0 6 3
15370	Richardson, Thos. A., Eskdale	Towong	Tallandoon	1, 2, sec. 9	1.1.34	31.12.36	0 15 0
15371	Kohne, Albert, Eskdale	Towong	Tallandoon	12A, sec. 8	1.1.34	31.12.36	0 2 6
15372	Carlisle, S., Numurkah	Numurkah	Mundoona	Part 4, sec. 1	1.1.34	31.12.36	0 5 0
15373	Clark, A. C., Back Creek, Yackandandah	Yackandandah	Yackandandah	8, sec. Bviii	1.1.34	31.12.36	0 6 0
15374	Lampitt, J. A. E., 611 Nowingong-street, Albury, N.S.W.	Wodonga	Wodonga	10, sec. 6A	1.1.34	31.12.36	0 15 0
15375	Lewis, Miss J., "Lyndhurst," Taggerty	Alexandra	Taggerty	2, sec. X.	1.1.33	31.12.35	0 4 6
15376	O'Brien, M. J. and L. A., Omeo	Omeo	Cobungra	16, sec. 3	1.1.33	31.12.35	0 3 6

For notes see end of table.

LICENCES TO OCCUPY WATER FRONTAGES—continued.

Number of Licence.	Name and Address of Licensee.	Municipality.	Parish.	Abutting on— Allotments and Sections.	Date of Issue of Licence.	Date of Expiry of Licence.	Fee for Licence.
15387	Lister, W. J., Taggerty	Alexandra	Taggerty ..	11, sec. 3, 6	1.1.33	31.12.35	£ s. d. 0 2 6
15388	Gorman, A. G., Taggerty	Alexandra	Taggerty ..	1, 3, 4, secs. 7, 8 ..	1.1.33	31.12.35	0 6 9
15389	Weigall, W. F., c/o Messrs. Weigall and Crowther, Solicitors, 459 Little Collins-street, Melbourne, C.I.	Mansfield	Howqua ..	40, 41, 49, 49A, 51, 53, 54B, 54A, 55, 56, 57, 59	1.1.34	31.12.36	2 6 3
15390	Christie, Mrs. B. V., c/o The Union Trustee Co. Ltd., 333 Collins-street, Melbourne, C.I.	Euroa ..	Balmattum ..	39A	1.1.34	31.12.36	1 6 0
15391	Weigall, W. F., c/o Messrs. Weigall and Crowther, 459 Little Collins-street, Melbourne, C.I.	Mansfield	Boorolite ..	59A, 59B, 59C, 73, 76, 75 ..	1.1.34	31.12.36	1 6 6
15392	Kelly, P. J., Hinnomungie Bridge, via Omeo	Omeo ..	Ludrik Munjio	Part 3	1.1.33	31.12.35	0 13 0
15393	Brooker, Mrs. H. A., "Bancroft," Metung	Tambo ..	Bumberrah ..	Part 78	1.1.34	31.12.36	0 2 6
15394	Lane, Wm., Lucknow	Orbost ..	Bete Bolong North	1c	1.1.29	31.12.31	0 4 0
15395	Andrews, W. A., The Haven, Taggerty	Alexandra	Taggerty ..	2, 3, 1, 4, 5, 6, 8, 9, 10, secs. I., II., III.	1.1.33	31.12.35	0 5 0
15396	Hynes, W. J., Kiewa	Yackandandah	Baranduda ..	Part 6, sec. 3	1.1.33	31.12.35	2 4 0
15397	Blogg, C. H., Keilor	Keilor ..	Doutta Galla	71, 72	1.1.34	31.12.36	0 16 0
15398	McKinley, Henry, Rochford ..	Newham and Wood-end	Rochford ..	34, 65D, 65F	1.1.34	31.12.36	1 2 0
15399	McClure, James, Kensington ..	Berwick ..	Tonimbuk East	88B	1.1.30	31.12.32	0 9 9
15400	Equity Trustees, Executors and Agency Co. Ltd., and Alice Gregory, Queen-street, Melbourne	Healesville	Monda ..	A	1.1.34	31.12.36	2 10 0
15401	Union Banks of Australia, Ltd., Toora	South Gippsland	Wonga Wonga	18, 19, 20, 21, sec. B ..	1.1.31	31.12.33	1 2 6
15402	Hay, Gordon, Croйдon	Lillydale ..	Mooroolbark ..	28A1	1.1.34	31.12.36	0 5 0
15403	McGrath, Michael, Oakleigh ..	Phillip Island	Corinella ..	100, sec. 20	1.1.34	31.12.36	0 5 0
15404	Willis, W. W., Trafalgar	Narracan	Darnum ..	2, sec. E	1.1.33	31.12.35	0 6 3
15405	Gale, Miss M., Monbulk	Lillydale ..	Monbulk ..	59	1.1.34	31.12.36	0 3 0
15406	Thomas, Hannah L., St. Kilda ..	Ferntree Gully	Monbulk ..	15, 15A, sec. E	1.1.34	31.12.36	0 2 6

Licences Nos. 15231, 15232, 15288, 15343, 15394, 15399, 15401, renewed to 31st December, 1934.—Licences Nos. 15233, 15342, rent charged from 1st July, 1933.—Licence No. 15291, licence to terminate on 31st December, 1933.—Licence No. 15292, rent charged from 1st August, 1929; renewed to 31st December, 1934.—Licence No. 15296, rent charged from 1st May, 1931; renewed to 31st December, 1934.—Licence No. 15345, rent charged from 1st June, 1934.—Licence No. 15393, rent to be charged as from 1st March, 1934.

A. A. DUNSTAN,
Commissioner of Crown Lands and Survey.

Department of Lands and Survey (Unused Roads and Water Frontages Branch),
Melbourne, 21st June, 1934.

CITY OF KEW.

THE Minister of the Crown administering the *Local Government Act 1928* (No. 3720), on the 22nd day of June, 1934, confirmed the Order hereinafter referred to, in pursuance of the 513th section of the said Act, viz., an Order of the Court of the City of Kew, made on the 23rd day of March, 1934, for the purpose of acquiring certain land being part of Crown portion 91, at Kew, Parish of Boroondara, County of Bourke, for provision of a pleasure ground and place of public resort and recreation, in accordance with notice published in the *Government Gazette* of 12th July, 1933.

J. P. JONES,
Commissioner of Public Works.

Department of Public Works (Local Government Branch),
Melbourne, 22nd June, 1934.

Fisheries Act 1928.

CANCELLATION OF PERMISSION.

PURSUANT to the provisions of section 23 of the *Fisheries Act 1928*, the Board of Land and Works, on the recommendation of the Honorable the Chief Secretary, doth hereby cancel the permission granted under the seal of the Board, on the 9th day of November, 1931, to the Wingan Fisheries Proprietary Limited, of Orbost, in respect of the formation and planting of an artificial oyster bed in Malla-coota Inlet.

(L.S.) A. A. DUNSTAN, President,
W. McILROY, Member.

Melbourne, 14th June, 1934.

Fisheries Act 1928.

CANCELLATION OF PERMISSION.

PURSUANT to the provisions of section 23 of the *Fisheries Act 1928*, the Board of Land and Works, on the recommendation of the Honorable the Chief Secretary, doth hereby cancel the permission granted under the seal of the Board on the 10th day of December, 1929, to David Robert Allan, of Malla-coota, in respect of the formation and planting of an artificial oyster bed in Wingan Inlet.

(L.S.) A. A. DUNSTAN, President,
W. McILROY, Member.

Melbourne, 14th June, 1934.

Farmers Relief Acts.

ORDER CANCELLING A PROTECTION CERTIFICATE.

In the matter of the Protection Certificate dated the tenth day of March, 1932, granted to RICHARD JAMES DELLAR, of Danyo.

IT having been made to appear to the Farmers Relief Board that it is advisable to cancel the above-mentioned Protection Certificate, the said Board doth hereby cancel the said Protection Certificate.

Dated at Melbourne the twenty-first day of June, 1934.

J. C. STEWART, Chairman.
P. FORMAN, Member.
A. C. BENNETT, Member.
GEO. BROWN, Secretary.

Farmers Relief Acts.

APPLICATIONS FOR A PROTECTION CERTIFICATE.

NOTICE is hereby given that applications for Protection Certificates were lodged by the undermentioned farmers on the dates shown, viz.:-

Name; Date of Lodgment of Application; Land Specified in Application.

DONALD McDONALD; 19th June, 1934; Crown portions 19, 20, 21, 22, and 23, Parish of Myrning, County of Bourke, containing 338 acres 2 roods 20 perches or thereabouts, and being the land comprised in freehold certificate of title, volume 3549, folio 709773.

NORMAN McDONALD McINTOSH; 18th June, 1934; part allotment 17, Parish of Poowong East, County of Buln Buln, being the land comprised in freehold certificate of title, volume 5293, folio 1058425; part allotments 16A and 16C, Parish of Poowong East, County of Buln Buln, being the land comprised in freehold certificate of title, volume 5137, folio 1027201.

PETER GAGHIN (as sole executor of the will of the late Michael Gaghin); 19th June, 1934; lot 9 on plan of subdivision No. 8091, and being part of allotment 20, Parish of Bunyip, containing 6 acres 2 roods 5 3-10 perches or thereabouts, and being the land comprised in freehold certificate of title, volume 5390, folio 1077824; allotment 41, section C, Parish of Koo-wee-rup East, containing 19 acres 0 roods 5 perches, and being the land comprised in Crown grant, volume 4389, folio 877700; allotments 43 and 45, section C, Parish of Koo-wee-rup East, containing 39 acres 0 roods 28 perches, and being the land comprised in Crown grant, volume 3209, folio 641671; allotment 46, section C, Parish of Koo-wee-rup East, containing 19 acres 3 roods 36 perches, and being the land comprised in Crown grant, volume 3177, folio 635304.

THE BALLARAT TRUSTEES, EXECUTORS, AND AGENCY COMPANY LIMITED (as executor of the will of Andrew Maher, deceased); 21st June, 1934; allotment 16, section A, Parish of Charlton East, containing 319 acres 3 roods 34 perches or thereabouts, and being the land comprised in certificate of title, volume 2550, folio 509943; allotment 17, section A, Parish of Charlton East, containing 318 acres 2 roods 19 perches or thereabouts, and being the land comprised in certificate of title, volume 1712, folio 542354; allotment 17A, section A, Parish of Charlton East, containing 1 acre or thereabouts, and being the land comprised in certificate of title, volume 2542, folio 508221; allotment 1, section B, Parish of Charlton East, 279 acres approximately, certificate of title, volume 2931, folio 586157.

JOHN ALEXANDER CUNNINGHAM; 22nd June, 1934; allotment 54, section 5, Parish of Concongella, containing 351 acres 0 roods 31 perches, and being the land comprised in certificate of title, volume 4908, folio 981441; allotment 53, section 5, Parish of Concongella, containing 629 acres 2 roods 36 perches or thereabouts, and being the land comprised in certificate of title, volume 4908, folio 981442; also allotments 19A and 23A, section 67, Parish of Stawell.

GEO. BROWN, Secretary.

22nd June, 1934.

Farmers Relief Acts.

WITHDRAWAL OF APPLICATION FOR PROTECTION CERTIFICATE.

NOTICE is hereby given that the undermentioned application for a Protection Certificate has been withdrawn, viz.:-

Name; Date of Withdrawal; Land specified in Application.

MARY JANE MAY (as the widow of James May, deceased, and the applicant for letters of administration of his estate) and FRANK MAY; 20th June, 1934; allotment 4, Parish of Narracan, County of Buln Buln, containing 318 acres or thereabouts, and being the land comprised in certificate of title, volume 3402, folio 680358; all that piece of land having a frontage of 50 feet to Woolton-avenue, Northcote, by a depth of 135 feet, being lot 52, extension No. 3 on lodged plan No. 1222, part of Crown portion 128, Parish of Jika Jika, County of Bourke, and being the land described in certificate of title, volume 3893, folio 778459; all those pieces of land being lots 226, 227, 228, and 232 on lodged plan No. 11420, parts of Crown allotment 1, section 23, Parish of Mordialloc, County of Bourke, and being the land described in certificate of title, volume 5376, folio 1075043, each lot having a frontage of 50 feet to Moyle-street, Parkdale, by a depth of 140 feet.

GEO. BROWN, Secretary.

22nd June, 1934.

Form 4.

Farmers Relief Acts.

PROTECTION CERTIFICATE.

THE Farmers Relief Board, having considered an application from Francis Leslie Challenger, of Tarrawingee, farmer, for a Protection Certificate under the provisions of the Farmers Relief Acts, and the accounts rendered to him by his creditors for debts incurred, together with such representations as were submitted by such creditors, and being satisfied that it is in the interests of the said farmer and his creditors that a Protection Certificate should issue, hereby certifies accordingly, and issues this Protection Certificate for all the purposes of the said Acts.

This Protection Certificate shall relate (*inter alia*) to all that land described in the schedule hereunder, and shall remain in force until the first day of March, 1937.

Dated at Melbourne this nineteenth day of June, 1934.

J. C. STEWART, Chairman.

P. FORMAN, Member.

A. C. BENNETT, Member.

GEO. BROWN, Secretary.

SCHEDULE.

Firstly.—All those pieces of land containing 295 acres 3 roods and 1 perch, being Crown allotment 8A, and that part of Crown allotment 8B described in certificate of title, volume 2808, folio 561524; Crown allotment 8D, section 7, and portion 8, all in the Parish of Everton, County of Bogong.

Secondly.—All those pieces of land containing 975 acres and 4 perches, being allotments 6A, 6C, and 6E, and allotment 7 of section 5, allotments 4 and 5, section 7, Parish and County aforesaid; section 9A, parish of Tarrawingee, and part of portion 13.

Thirdly.—All those pieces of land—(a) 12 acres 2 roods and 20 perches, being the difference between the area of part of portion 13 above-named, as contained in the Crown grant of same and the area as conveyed to John Oliver Bennett; (b) 1 acre, being part of allotment 10A2, Parish of Tarrawingee, as in agreement of sale dated 18th April, 1908, made between John Stewart of the one part and John Oliver Bennett of the other part.

Form 4.

Farmers Relief Acts.

PROTECTION CERTIFICATE.

THE Farmers Relief Board, having considered an application from William Mills, of Oxley, farmer, for a Protection Certificate under the provisions of the Farmers Relief Acts, and the accounts rendered to him by his creditors for debts incurred, together with such representations as were submitted by such creditors, and being satisfied that it is in the interests of the said farmer and his creditors that a Protection Certificate should issue, hereby certifies accordingly, and issues this Protection Certificate for all the purposes of the said Acts.

This Protection Certificate shall relate (*inter alia*) to all that land described in the schedule hereunder, and shall remain in force until the first day of March, 1937.

Dated at Melbourne this nineteenth day of June, 1934.

J. C. STEWART, Chairman.

P. FORMAN, Member.

A. C. BENNETT, Member.

GEO. BROWN, Secretary.

SCHEDULE.

Crown grant, volume 2560, folio 511887, allotment 10, section 19, Parish of Lacey, area 10 acres.

Crown grant, volume 1080, folio 215870, allotment 10, section 19, Parish of Lacey, area 80 acres.

Crown grant, volume 1278, folio 255454, allotment 1B, section 19, Parish of Lacey, area 80 acres.

Freehold certificate of title, volume 3088, folio 617472, allotments 1 and 1A, section 11, Parish of Lacey, area 12 acres 1 rood 20 perches.

Freehold certificate of title, volume 2983, folio 596483, allotment 2, section 11, Parish of Lacey, area 9 acres 1 rood 27 perches.

Crown grant, volume 2735, folio 546985, allotment 5B, section 11, Parish of Lacey, area 6 acres.

Crown grant, volume 2230, folio 445842, allotment 5A, section 11, Parish of Lacey, area 3 acres 3 roods 31 perches.

Crown grant, volume 1323, folio 264499, allotment 5, section 11, Parish of Lacey, area 39 acres 1 rood.

Freehold certificate of title, volume 3819, folio 763703, allotment 1B, section 12, Parish of Lacey, area 44 acres 1 rood 12 perches.

Crown grant, volume 2874, folio 574627, allotment 28D, section 29, Parish of Lacey, area 99 acres 3 roods 18 perches.

Crown grant, volume 2858, folio 571568, allotment 28E, section 29, Parish of Lacey, area 36 acres 1 rood 2 perches.

Crown grant, volume 3021, folio 604026, allotment 30A, section 29, Parish of Lacey, area 319 acres 3 roods 27 perches.

CONTRACTS ACCEPTED.—(Series 1933-34.)

VICTORIAN RAILWAYS.

State Coal Mine Stores Suspense Account.

268. Electric light poles, at £1 16s. each (Contract 46732).—Stoll Bros.

Railway Stores Suspense Account.—Act No. 3759. Section 105.

269. Mild steel plates, at £15 per ton (Contract 46733. Order in Council, 24th April, 1934).—The Broken Hill Proprietary Co. Ltd. 270. Steel blooms, items 22, 23, and 27, at £12 9s. 6d. per ton, less 2½ per cent. (Contract 46752. Order in Council, 22nd May, 1934).—McPherson's Pty. Ltd. 271. Cast steel wheel centres, at £5 7s. 6d. each (Contract 46771).—Thompson's Engineering and Pipe Co. Ltd. 272. Axle steel blooms, item 21A, at £12 9s. 6d. per ton, less 2½ per cent. (Contracts 46798/4 767, Order in Council, 1st May, 1934).—McPherson's Pty. Ltd. 273. Carpets, item 4, at £3 9s. 6d. each, item 8, at £2 15s. 6d. each (Contracts 46812/46754. Order in Council, 1st May, 1934).—Foster Carpet Co. Pty. Ltd. 274. Cast iron machinery scrap, at £4 17s. 6d. per ton (Contracts 46823/46720).—Lovig Bros.

Corrigenda.

Serial No. 4138, *Gazettes* No. 117 of 22nd May, 1924, and No. 154 of 8th July, 1931.—Rate for item 3 increased to 10d. per ton from 14th January, 1934.

Serial No. 250, *Gazette* No. 88 of 23rd May, 1934.—Rates for items 12, 12A, and 13 reduced by 10s. per ton.

By order of the Victorian Railways Commissioners,

E. C. EYERS, Secretary. 22.6.34.

LANDS AND SURVEY.

924. Removal of house for E. G. T. Primrose, allotment 113A, Parish of Carron, £65.—T. Cook, 35 Armadale-street, Armadale. (Contract No. 4364.)

925. Repairs to house for T. H. Barron, allotments 25, 46, and 47, Parish of Boga, £47 13s.—M. G. Burns, Hope-street, Bendigo. (Contract No. 4365.)

926. Repairs to house for P. A. Young, allotment 336, section A, Parish of Budgerie, £20.—F. J. Angus, Morwell. (Contract No. 4366.)

927. Additions to house for A. Cahill, allotment 8, Parish of Riachella, £91 10s.—L. J. Ward, 23 Withers-street, Albert Park. (Contract No. 4367.)

928. Extra on contract No. 4324, serial No. 707, *Gazette*, page 165 of 31st January, 1934, £7.—N. McGinty, Appenlo.

J. D. COADY, Secretary Gleser Settlement Commission. 21.6.34.

ORDERS IN COUNCIL.—(Series 1933-34.)

POLICE DEPARTMENT.

915. Purchase of 2 Brough machines, 11.50, for £410, and 17 Brough machines, 9.80, for £3,510 10s., from Findlay and O'Connor Pty. Ltd., 297 Swanston-street, Melbourne, without calling for tenders.

916. Purchase of 2 A.J.S. machines, each less discount, for £279 9s. 8d., from Stillwell and Parry Pty. Ltd., 309 Elizabeth-street, Melbourne, without calling for tenders.

917. Purchase of 2 O.E.C. machines, for £379, from Stewart and Company, 451 Elizabeth-street, Melbourne, without calling for tenders.

Approved by the Governor in Council, the 20th day of June, 1934.—C. W. KINSMAN, Clerk of the Executive Council.

STATE ELECTRICITY COMMISSION.

918. For the supply of caterpillar treads, for dragline excavator, to specification No. 34/24, £520 5s.—Davies and Baird Pty. Ltd.

919. For the supply of 30 and 60 ampere service cut-outs and cartridge fuses, for a period of twelve months, to specification No. 34/21, schedule rates.—F. J. W. Stanger and Co.

920. For the supply of polyphase A.C. watt-hour meters, for a period of twelve months, to specification No. 34/12, schedule rates.—Gollin and Co. Pty. Ltd.

921. For the supply of bare hard drawn copper conductor, to quotation No. 1980, £511 10s.—British Insulated Cables Ltd.

922. For the supply of triple braided copper aerial cable, for a period of twelve months, to specification No. 34/1, schedule rates.—W. T. Henley's Telegraph Works Co. Ltd.

923. For the supply of cast iron and mild steel pipes, with accessory equipment, to specification No. 34/27, £530.—Geo. W. Kelly and Lewis Pty. Ltd.

Approved by the Governor in Council, 20th June, 1934.—C. W. KINSMAN, Clerk of the Executive Council.

Land Act 1928.

AREAS OF LAND COMPRISED IN CERTAIN CLASSES DIMINISHED OR INCREASED.

PROCLAMATION

By His Excellency the Governor of the State of Victoria and its Dependencies in the Commonwealth of Australia, &c., &c., &c.

WHEREAS by the *Land Act 1928* it is amongst other things enacted that the Governor in Council may, by Proclamation to be published in the *Government Gazette*, at any time diminish or increase the area of land comprised in any of the classes mentioned in Part I., Division 1, section 5, of the said *Land Act 1928*, but that the area of lands which may be sold by auction (Class 6) shall not be increased except as in certain cases in the said Act provided: Now therefore I, the Governor of the State of Victoria, in the Commonwealth of Australia, by and with the advice of the Executive Council of the said State, and in accordance with the provisions of sections 94 and 117 of the *Land Act 1928* aforesaid, do hereby diminish or increase (as the case may be) the areas of Crown lands comprised in Classes 3 and 4 respectively of the classes mentioned in section 5 of the *Land Act 1928* aforesaid to the extent set forth in the subjoined Schedule (that is to say):—

Schedule referred to.

CLASSES DIMINISHED OR INCREASED.

County.	Parish.	Allotment.	Area	Diminished.	Increased	Description.
				Class.	Class.	
			A. R. P.			
Moira	Glenrowen	57B	335 0 0	3	4	In north of parish

Given under my Hand and the Seal of the State of Victoria aforesaid, at Melbourne, this twentieth day of June, in the year of our Lord One thousand nine hundred and thirty-four, and in the twenty-fifth year of the reign of His Majesty King George V.

(L.S.)

HUNTINGFIELD.

By His Excellency's Command,

A. A. DUNSTAN,
Commissioner of Crown Lands and Survey.

LAND REQUIRED FOR DEVIATION OR DIVERSION OF A ROAD, PARISH OF BARRAMUNGA.

PROCLAMATION

By His Excellency the Governor of the State of Victoria and its Dependencies in the Commonwealth of Australia, &c., &c., &c.

WHEREAS by a Crown grant entered in the register book in the Office of Titles, volume 5107, folio 1021324, bearing date the twenty-sixth day of March, in the year of our Lord One thousand nine hundred and twenty-five, there was granted unto Margaret Meehan, of Beech Forest, in the said State, widow, as executrix of the will of Patrick Meehan, late of Beech Forest aforesaid, farmer, deceased, the surface and down to a depth of 50 feet below the surface of all that piece of land in the said State, containing 132 acres 2 roods 12 perches or thereabouts, being allotment 50B, in the Parish of Barramunga, County of Polwarth, delineated and shown with the measurements and abutments thereof on the map or plan drawn in the margin of the said Crown grant, and on such map or plan coloured yellow, excepting and reserving unto His Majesty, his heirs and successors, full and free right and liberty from time to time by proclamation under the hand of the officer for the time being administering the Government of Victoria, published in the *Government Gazette* of the said State, and by notice to the grantee or to the person or persons for the time being claiming from, under, or through her, or to the occupier for the time being of the land to be resumed, sent through the post office addressed to the occupier to resume without payment of compensation or other payment of any kind such part or parts of the land included in the description of land in the said Crown grant as might be set out in any such proclamation required in the opinion of such officer in connexion with any deviation or diversion of or any work incidental to the alteration of the road shown on the plan in the margin of the said Crown grant, and thereon coloured blue: And whereas I, the Governor of the State of Victoria and its Dependencies in the Commonwealth of Australia, &c., &c., &c., am of the opinion that the land described in the schedule hereto, being part of the land comprised in the said Crown grant, is required for the purpose of a deviation or diversion of the said road shown by blue colour on the map or plan in the margin of the said Crown grant: Now therefore I, acting by and with the advice of the Executive Council, and in pursuance of the powers in that behalf contained in the said Crown grant, do hereby set out the land described in the said schedule as being required for the aforesaid deviation or diversion.

THE SCHEDULE ABOVE REFERRED TO.

All that piece of land containing 2 acres 3 roods 14 perches in the Parish of Barramunga, County of Polwarth, and being parts of allotment 50B, in the two separate portions hereinafter described, viz.:-

- (1) 3 roods 1 perch:—Commencing at a point bearing S. 15 deg. 50 min. E. 359 links and S. 9 deg. 11 min. W. 345 links from the north-east angle of allotment 50B; bounded thence by lines bearing S. 9 deg. 11 min. W. 402 links, S. 14 deg. 19 min. E. 394 links, N. 37 deg. 17 min. W. 432 links, N. 7 deg. 38 min. E. 130 links; and thence by a line bearing N. 34 deg. 36 min. E. 372 links to the commencing point.
- (2) 2 acres 13 perches:—Commencing at a point bearing N. 89 deg. 45 min. W. 420 links from the south-east angle of allotment 50B; bounded thence by lines bearing N. 89 deg. 45 min. W. 101 5-10 links, N. 10 deg. 8 min. W. 18 6-10 links, N. 56 deg. 49 min. W. 183 5-10 links, S. 86 deg. 16 min. W. 360 9-10 links, N. 77 deg. 30 min. W. 382 7-10 links, N. 33 deg. 37 min. W. 457 6-10 links, N. 9 deg. 41 min. E. 559 links, S. 14 deg. 19 min. E. 24 links, S. 22 deg. 12 min. E. 171 links, S. 9 deg. 41 min. W. 340 links, S. 45 deg. 7 min. E. 230 links, S. 38 deg. 35 min. E. 240 links, S. 77 deg. 30 min. E. 220 links, N. 86 deg. 16 min. E. 380 links, and S. 56 deg. 49 min. E. 260 links; and thence by a line bearing S. 10 deg. 8 min. E. 80 links to the commencing point.

Given under my Hand and the Seal of the State of Victoria aforesaid, at Melbourne, this twentieth day of June, in the year of our Lord One thousand nine hundred and thirty-four, and in the twenty-fifth year of the reign of His Majesty King George V.

(L.S.)

HUNTINGFIELD.

By His Excellency's Command,

A. A. DUNSTAN,
Commissioner of Crown Lands and Survey.

GOD SAVE THE KING!

Land Act 1928.—Section 25.

ROAD PROCLAIMED.—PARISH OF MOOROOLBARK.

PROCLAMATION

By His Excellency the Governor of the State of Victoria and its Dependencies in the Commonwealth of Australia, &c., &c., &c.

I, THE Governor of the State of Victoria, in the Commonwealth of Australia, by and with the advice of the Executive Council of the said State, and in pursuance of provisions contained in section 25 of the *Land Act* 1928, do hereby proclaim as a road the land comprised within the boundaries hereinafter described, that is to say:—

Parish of Mooroolbark, County of Mornington:—Commencing at the north-west angle of allotment 10 of section 2; bounded thence by lines bearing N. 0 deg. 25 min. E. 101 8-10 links, S. 79 deg. 35 min. W. 376 5-10 links, S. 43 deg. 47 min. W. 359 5-10 links, S. 81 deg. 40 min. W. 125 links to the north-east angle of a public park reserve (Burke's Look Out); by said reserve bearing S. 4 deg. 18 min. W. 102 5-10 links; and thence by lines bearing N. 81 deg. 40 min. E. 182 links, N. 43 deg. 47 min. E. 361 5-10 links, and N. 79 deg. 35 min. E. 325 links to the commencing point.—M.152(*) (Rs.3891.)

Given under my Hand and the Seal of the State of Victoria aforesaid, at Melbourne, this twenty-fifth day of June, in the year of our Lord One thousand nine hundred and thirty-four, and in the twenty-fifth year of reign of His Majesty King George V.

(L.S.)

HUNTINGFIELD.

By His Excellency's Command,

A. A. DUNSTAN,
Commissioner of Crown Lands and Survey.

GOD SAVE THE KING!

The Fisheries Acts.

VARIATION OF PROCLAMATION RESPECTING NETTING AT GIPPSLAND LAKES.

PROCLAMATION

By His Excellency the Governor of the State of Victoria and its Dependencies in the Commonwealth of Australia, &c., &c., &c.

I, THE Governor of the State of Victoria, in the Commonwealth of Australia, by and with the advice of the Executive Council of the said State, and in pursuance of the provisions of the Fisheries Acts and all other powers me enabling in that behalf, do by this Proclamation vary the Proclamation made the eleventh day of October, 1921, and published in the *Government Gazette* of the nineteenth day of October, 1921, by inserting after the words "Rigby Island" where first occurring, the words "provided that in the aforesaid closed waters seine nets not exceeding in length 150 fathoms with attached lines not exceeding in length 65 fathoms each may be used from the northern side of Rigby Island".

Given under my Hand and the Seal of the State of Victoria aforesaid, at Melbourne, this twentieth day of June, in the year of our Lord One thousand nine hundred and thirty-four, and in the twenty-fifth year of the reign of His Majesty King George V.

(L.S.)

HUNTINGFIELD.

By His Excellency's Command,

IAN MACFARLAN,
Chief Secretary.

GOD SAVE THE KING!

STATE OF VICTORIA.

DRIED FRUITS ACTS.

REGULATIONS AMENDED.

At Parliament House, Melbourne, the 20th day of June, 1934.

PRESENT :

His Excellency the Governor of Victoria.

- | | |
|--------------------|-----------------|
| Sir Stanley Argyle | Mr. Goudie |
| Mr. Menzies | Colonel Cohen |
| Mr. Macfarlan | Mr. Chandler |
| Mr. Allan | Mr. Kent Hughes |
| Mr. Pennington | Dr. Shields. |
| Mr. Jones | |

WHEREAS the Governor in Council is empowered by the Dried Fruits Acts to make regulations for or with respect to the purposes therein prescribed and all matters and things necessary or convenient to be prescribed for carrying the said Acts into effect: And whereas it is deemed necessary to exercise the said powers in respect of certain matters and things prescribed by or arising under the said Acts: Now therefore His Excellency the Governor of the State of Victoria, by and with the advice of the Executive Council thereof, doth hereby make the following Regulations, that is to say:—

- (1) The Regulations which came into operation on the twenty-second day of May, 1934, are hereby amended to the following extent. Such amendment shall not affect any registration, arrangement, or agreement made or any right acquired or any liability, civil or criminal, incurred or any matter or thing done under the said Regulations.
- (2) Part 2—
Registration of Dealers and Packing Sheds.
Amend Regulation 4 by the deletion of the word and figure "Schedule 2" and substitute in lieu thereof the word and figure "Schedule 1".
- (3) Part 7—
The maintenance and good order of the industry.
Amend Regulation 23 by deletion of the word and figure "Schedule 4" and substitute in lieu thereof the word and figure "Schedule 6".
- (4) Schedule 4 appended to the Regulations to be read as Schedule 6.
- (5) The following Schedules 4 and 5 to be read and construed as part of the Dried Tree Fruits Regulations.

SCHEDULE 4.

PACKING SHED WEEKLY RETURN.

Name of Packing Shed.....
Address

Return of Dried Fruits for week ended Saturday, the.....

Net Weight of Dried Fruit Actually Received during Week.

---	Prunes.	Peaches.	Apricots.	Nectarines.	Pears.
	ewt. lb.	ewt. lb.	ewt. lb.	ewt. lb.	ewt. lb.
Previous Total					
Present Week					
Total					

Quantity of Season's Dried Fruit Packed during Week.

	Prunes.	Peaches.	Apricots.	Nectarines.	Pears.
	cwt. lb.	cwt. lb.	cwt. lb.	cwt. lb.	cwt. lb.
Previous Total					
Present Week					
Total					

Quantity of Season's Dried Fruit Actually Delivered from the Packing Shed during Week.

Names and Addresses of Persons to whom Fruit has been Delivered.	Prunes.	Peaches.	Apricots.	Nectarines.	Pears.
	cwt. lb.	cwt. lb.	cwt. lb.	cwt. lb.	cwt. lb.
Previous Total					
Present Week					
Total					

I certify that the particulars set out above are true and correct, and that I am prepared to verify same by Statutory Declaration when required.

Signature.....

Date.....

This Form must be lodged with the Secretary to the Victorian Dried Fruits Board not later than Wednesday in each week.

SCHEDULE 5.

STATUTORY DECLARATION.

I of in the State of Victoria do solemnly and sincerely declare that the particulars contained in the accompanying returns, marked "A," "B," "C," and "D," viz. :-

- (a) Statement of quantities of dried tree fruits produced in..... received or in transit up to and including the....., and
- (b) Statement of Season's dried tree fruits sold and delivered within the Commonwealth up to and including the..... and quantities ordered for forward delivery, and
- (c) Statement of Season's dried tree fruits held in stock on the....., and
- (d) Statement of Season's dried tree fruits exported up to and including the.....

are true and correct, and I make this declaration conscientiously believing the same to be true and by virtue of the provisions of an Act of the Parliament of Victoria rendering persons making a false declaration punishable for wilful and corrupt perjury.

Declared before me at..... }
 in the State aforesaid this..... }
 day of.....in the year }
 of our Lord..... }

Justice of the Peace.

STATEMENT "A."

Name

Address

Statement of Quantities of Dried Tree Fruits Produced in
 Actually Received or in Transit up to and Including.....

Names of Packing Shed, Growers or Dealers from whom Received.	Total Quantity Received from Each Packing Shed, &c.				
	Prunes.	Peaches.	Apricots.	Nectarines.	Pears.
	cwt.	cwt.	cwt.	cwt.	cwt.
(a) Fruit actually received ..					
(b) Fruit in transit ..					
Total ..					

This is the return marked "A" produced and shown to me by.....
at the time of his making his Statutory Declaration
 dated the.....day of.....

Before me,
 Justice of the Peace.

STATEMENT "B."

Name
Address

Statement of Season's Dried Fruits Sold and Delivered within the Commonwealth up to and Including.....

	Prunes.	Peaches.	Apricots.	Nectarines.	Pears.
Delivered Interstate ..	cwt.	cwt.	cwt.	cwt.	cwt.
Delivered in Victoria ..					

Total Quantities of Orders for Season Booked for Forward Delivery within the Commonwealth, but not Completed on.....

Prunes.	Peaches.	Apricots.	Nectarines.	Pears.
cwt.	cwt.	cwt.	cwt.	cwt.

STATEMENT "C."

Statement of Season's Dried Fruits Held in Stock on.....

	Cwt.	Lb.	Address at which Stored.
Prunes			
Peaches			
Apricots			
Nectarines			
Pears			

These are the returns marked "B" and "C" produced and shown to me by..... at the time of his making his Statutory Declaration dated..... day of.....

Before me,
Justice of the Peace.

STATEMENT "D."

Name
Address

Statement of Season's Dried Fruits Exported up to and Including.....

Country of Destination.	Name of Vessel.	Date of Sailing.	Quantity Exported.				
			Prunes.	Peaches.	Apricots.	Nectarines.	Pears.
			cwt.	cwt.	cwt.	cwt.	cwt.
Grand Total							

This is the return marked "D" produced and shown to me by..... at the time of his making his Statutory Declaration dated the..... day of.....

Before me,
Justice of the Peace.

And the Honorable John Allan, His Majesty's Minister of Agriculture for the State of Victoria, shall give the necessary directions herein accordingly.

C. W. KINSMAN,
Clerk of the Executive Council.

COUNTRY ROADS BOARD.

At Parliament House, Melbourne, the twentieth day of June, 1934.

PRESENT:

His Excellency the Governor of Victoria.	
Sir Stanley Argyll	Mr. Goudie
Mr. Menzies	Colonel Cohen
Mr. Macfarlan	Mr. Chandler
Mr. Allan	Mr. Kent Hughes
Mr. Pennington	Dr. Shields.
Mr. Jones	

DECLARATION OF A MAIN ROAD IN THE SHIRE OF OTWAY.

WHEREAS by the Resolution set out below and dated the eleventh day of June, One thousand nine hundred and thirty-four, the Country Roads Board incorporated under the *Country Roads Act 1928* (No. 3662) being of opinion that the highway in the State of Victoria set out or described in the schedule to the same is of sufficient importance to be a main road and acting under the powers in that behalf conferred upon it by the said Act declared such highway to be a main road within the meaning and for the purposes of the Act aforesaid: And whereas the said Act amongst other things provides that the Governor in Council may by Order published in the *Government Gazette* confirm such Resolution whereupon any road mentioned in such Resolution shall be a main road: And whereas it is deemed desirable to confirm the Resolution so made and passed by the said Country Roads Board: Now therefore His Excellency the Governor of the State of Victoria by and with the advice of the Executive Council thereof doth hereby confirm such Resolution and declare upon the publication of this Order in the *Government Gazette* the road mentioned in the schedule to such Resolution of the Country Roads Board a main road within the meaning and for the purposes of the *Country Roads Act 1928*.

Resolution for Declaration of a Main Road under the Country Roads Act.

The Country Roads Board incorporated under the *Country Roads Act 1928* (No. 3662) at a meeting now holden being of opinion that the highway within the State of Victoria set out or described in the schedule hereunder written is of sufficient importance to be a main road acting under the powers conferred upon it by the said Act doth by this Resolution hereby declare such highway to be a main road within the meaning and for the purposes of the said *Country Roads Act 1928*.

SCHEDULE.

Shire of Otway.

✓8. *Beech Forest-Mt. Sabine Road* (12808).—Commencing at the south-western angle of allotment 13j, Parish of Olangolah, in the Township of Beech Forest; thence generally easterly to the north-western angle of allotment 15 of the said parish.

The common seal of the Country Roads Board was hereto affixed at Melbourne this eleventh day of June, One thousand nine hundred and thirty-four, in the presence of—

(SEAL) W. McCORMACK, Chairman.
F. W. FRICKE, Member.
R. JANSEN, Secretary.

ORDER IN COUNCIL CONFIRMING RESOLUTION OF THE COUNTRY ROADS BOARD RESCINDING IN PART A RESOLUTION DECLARING A CERTAIN HIGHWAY IN THE SHIRE OF OTWAY TO BE A MAIN ROAD.

WHEREAS by the Resolution set out below and dated the eleventh day of June, One thousand nine hundred and thirty-four, the Country Roads Board incorporated under the *Country Roads Act 1928* (No. 3662) being of opinion that the road set out or described in the schedule to the same is no longer of sufficient importance to be considered a main road resolved that the Resolution passed by the Board on the seventh day of September, One thousand nine hundred and fourteen, and confirmed by the Governor in Council by an Order published in the *Government Gazette* of the seventh day of October, One thousand nine hundred and fourteen; on page 4536, declaring the highway particulars of which are therein set out or described a main road be rescinded so far as the said Resolution covers the said highway between the points referred to in the Resolution hereby confirmed: And whereas the said Act amongst other things provides that the Governor in Council may by Order published in the *Government Gazette* confirm such Resolution whereupon any road or part thereof mentioned in such Resolution shall cease to be a main road: And whereas it is deemed desirable to confirm the Resolution

so made and passed by the Country Roads Board: Now therefore His Excellency the Governor of the State of Victoria by and with the advice of the Executive Council thereof doth hereby confirm such Resolution and declare that upon the publication of this Order in the *Government Gazette* the road mentioned in the schedule to such Resolution shall cease to be a main road.

Resolution Rescinding in Part a Resolution Declaring a Certain Highway to be a Main Road.

The Country Roads Board constituted under the *Country Roads Act 1928* (No. 3662) at a meeting now holden being of opinion that the road hereinafter referred to and more particularly described in the schedule hereto is no longer of sufficient importance to be considered a main road hereby resolves that the Resolution passed by the Board on the seventh day of September, One thousand nine hundred and fourteen, and confirmed by the Governor in Council by an Order published in the *Government Gazette* of the seventh day of October, One thousand nine hundred and fourteen, on page 4536, declaring the highway particulars of which are therein set out or described a main road be rescinded in part.

SCHEDULE.

Shire of Otway.

✓2. *Beech Forest-Apollo Bay Road*.—Commencing at the south-western angle of allotment 13j, Parish of Olangolah, in the Township of Beech Forest; thence generally south-easterly and south-westerly to the south-western angle of allotment 29; thence generally easterly to the bridge over the Aire River near the eastern angle of allotment 29A of the said parish.

The common seal of the Country Roads Board was hereto affixed at Melbourne this eleventh day of June, One thousand nine hundred and thirty-four, in the presence of—

(SEAL) W. McCORMACK, Chairman.
F. W. FRICKE, Member.
R. JANSEN, Secretary.

DECLARATION OF A DEVELOPMENTAL ROAD IN THE SHIRE OF HEYTESBURY.

WHEREAS by the Resolution set out below and dated the eleventh day of June, One thousand nine hundred and thirty-four, the Country Roads Board incorporated under the *Country Roads Act 1928* (No. 3662) being of opinion that the road set out or described in the schedule to the same is of sufficient importance and will serve to develop areas of land (whether alienated from the Crown or not) by providing access to a railway station or to a main road leading to a railway station and acting under the powers in that behalf conferred upon it by the *Country Roads Act 1928* (No. 3662) declared such road to be a developmental road within the meaning and for the purposes of the *Country Roads Act 1928*: And whereas the said Act amongst other things provides that the Governor in Council may by Order published in the *Government Gazette* confirm such Resolution whereupon any road or part thereof mentioned in such Resolution shall be a developmental road: And whereas it is deemed desirable to confirm the Resolution so made and passed by the said Country Roads Board: Now therefore His Excellency the Governor of the State of Victoria by and with the advice of the Executive Council thereof doth hereby confirm such Resolution and declare upon the publication of this Order in the *Government Gazette* the road mentioned in the schedule to such Resolution of the Country Roads Board a developmental road within the meaning and for the purposes of the *Country Roads Act 1928*.

Resolution for Declaration of a Developmental Road under the Country Roads Act.

The Country Roads Board incorporated by the *Country Roads Act 1928* (No. 3662) at a meeting now holden being of opinion that the road set out or described in the schedule hereunder written is of sufficient importance and will serve to develop areas of land by providing access to a railway station or to a main road leading to a railway station acting under the powers in that behalf conferred upon it by the *Country Roads Act 1928* (No. 3662) doth by this Resolution hereby declare such road to be a developmental road within the meaning and for the purposes of the *Country Roads Act 1928*.

SCHEDULE.

Shire of Heytesbury.

19. *Timboon-Peterborough Road* (7569).—Commencing at its junction with the Timboon-Port Campbell road, at a point in the State Forest, Parish of Paaratte, distant approximately 239 deg. 19 min. 58 chains from the north-eastern angle of the said forest; thence generally south-westerly to a point on the western boundary of allotment 10, section 6, distant 1 deg.

23 min. 5,882 links from the south-western angle of that allotment; thence southerly along the boundary between the Parishes of Paaratte and Narrawaturk to the south-eastern angle of allotment 93 of the parish last named; thence westerly and generally southerly to its junction with the Peterborough-Port Campbell road near the south-eastern angle of allotment 102, Parish of Narrawaturk.

The common seal of the Country Roads Board was hereto affixed at Melbourne this eleventh day of June, One thousand nine hundred and thirty-four, in the presence of—

(SEAL) W. McCORMACK, Chairman.
F. W. FRICKE, Member.
R. JANSEN, Secretary.

DECLARATION OF MAIN ROADS IN THE CITIES OF BOX HILL, BRIGHTON, CAMBERWELL, COBURG, COLLINGWOOD, ESSENDON, FOOTSCRAY, MORDIALLOC, PRESTON, AND SANDRINGHAM.

WHEREAS by the Resolution set out below and dated the fifth day of June, One thousand nine hundred and thirty-four, the Country Roads Board incorporated under the *Country Roads Act 1928* (No. 3662) being of opinion that the highways in the State of Victoria set out or described in the schedule to the same are of sufficient importance to be main roads and acting under the powers in that behalf conferred upon it by the said Act declared such highways to be main roads within the meaning and for the purposes of the Act aforesaid: And whereas the said Act amongst other things provides that the Governor in Council may by Order published in the *Government Gazette* confirm such Resolution whereupon any road mentioned in such Resolution shall be a main road: And whereas it is deemed desirable to confirm the Resolution so made and passed by the said Country Roads Board: Now therefore His Excellency the Governor of the State of Victoria by and with the advice of the Executive Council thereof doth hereby confirm such Resolution and declare upon the publication of this Order in the *Government Gazette* the roads mentioned in the schedule to such Resolution of the Country Roads Board main roads within the meaning and for the purposes of the *Country Roads Act 1928*.

Resolution for Declaration of Main Roads under the Country Roads Act.

The Country Roads Board incorporated under the *Country Roads Act 1928* (No. 3662) at a meeting now holden being of opinion that the highways within the State of Victoria set out or described in the schedule hereunder written are of sufficient importance to be main roads acting under the powers conferred upon it by the said Act doth by this Resolution hereby declare such highways to be main roads within the meaning and for the purposes of the said *Country Roads Act 1928*.

SCHEDULE.

Box Hill City.

✓ 1. *Burwood Road*.—Commencing at the south-eastern angle of allotment 148, Parish of Boroondara, on the western boundary of the City of Box Hill; thence easterly, north-easterly, and easterly to the south-eastern angle of allotment 52n of the Parish of Nunawading on the eastern boundary of the said city.

✓ 2. *Healesville Road*.—Commencing at the junction of York-street and Whitehorse-road, in the Parish of Nunawading, on the western boundary of the City of Box Hill; thence easterly along the boundary between the Cities of Box Hill and Camberwell to its intersection with Barloa-road; thence further easterly to the north-western angle of allotment 85 of the said parish on the eastern boundary of the City of Box Hill.

Brighton City.

✓ 1. *Beach Road*.—Commencing at the northern boundary of South-road, at the intersection of that road with Beach-road near the Brighton Beach Railway Station, in the Parish of Moorabbin; thence south-easterly to its junction with New-street near the south-eastern angle of allotment 2 of the said parish, on the southern boundary of the City of Brighton.

Camberwell City.

✓ 1. *Douglas Road*.—Commencing at the northern angle of allotment 91, Parish of Boroondara, on the western boundary of the city; thence generally easterly to its intersection with Balwyn-road; thence north-easterly to Koonung Koonung Creek, on the north-eastern boundary of the City of Camberwell.

✓ 2. *Healesville Road*.—Commencing at the western boundary of Union-road, at the intersection of that road with Whitehorse-road, in the Parish of Boroondara; thence easterly to its junction with York-street, on the eastern boundary of the

City of Camberwell; thence easterly along the boundary between the Cities of Camberwell and Box Hill to its junction with Barloa-road.

Coburg City.

✓ 1. *Sydney Road*.—Commencing at the southern boundary of Baker's-road, at the intersection of that road with Sydney-road, in the Parish of Jika Jika; thence northerly to the northern boundary of the City of Coburg at a point on the southern boundary of Crown portion 3, Parish of Will-Will-Rook, distant 45 chains more or less from the south-western angle of the said portion.

Collingwood City.

✓ 1. *Heidelberg Road*.—Commencing at the eastern boundary of the railway crossing near the north-eastern angle of allotment 1, section 15, Parish of Jika Jika, north of the Clifton Hill Railway Station; thence north-easterly to and including the bridge over the Merri Creek on the north-eastern boundary of the City of Collingwood.

Essendon City.

✓ 1. *Bendigo Road*.—Commencing at a point on the northern boundary of allotment C, section 13, Parish of Doutta Galla, distant 12 chains more or less from the north-western angle of that allotment; thence north-westerly to the north-western angle of allotment A, section 13, of the said parish, on the western boundary of the City of Essendon.

✓ 2. *Sunbury Road*.—Commencing at the north-eastern angle of allotment D, section 13, Parish of Doutta Galla; thence north-westerly to the south-eastern angle of allotment 17, section 16, of the said parish, on the northern boundary of the City of Essendon.

Footscray City.

✓ 2. *Ballaarat Road*.—Commencing at the southern approach to the bridge over the Maribyrnong River at the north-eastern boundary of allotment 6, Parish of Cut Paw Paw; thence generally westerly to the north-western angle of the said allotment; thence north-westerly to its intersection with Droop-street, at the north-western angle of allotment 24, section 15, of the said parish.

✓ 1. *Princes Highway*.—Commencing at its junction with Ballaarat-road, at the eastern angle of allotment 13, section 15, Parish of Cut Paw Paw; thence south-westerly to its junction with Irving-street and Williamstown-road near the West Footscray Railway Station.

Mordialloc City.

✓ 2. *Beach Road*.—Commencing at the south-western angle of allotment 49c, Parish of Moorabbin, on the western boundary of the City of Mordialloc; thence north-easterly and generally south-easterly to its junction with Point Nepean-road near the bridge over the Mordialloc Creek, in the Parish of Mordialloc.

Preston City.

✓ 2. *Epping Road*.—Commencing at its junction with Dundas-street near the south-eastern angle of allotment 139, Parish of Jika Jika, on the southern boundary of the city; thence northerly to its intersection with the Melbourne-Whittlesea railway line, near the Reservoir Railway Station, in the Parish of Keelbundora.

Sandringham City.

✓ 1. *Beach Road*.—Commencing at the junction of New-street and Beach-road, near the south-eastern angle of allotment 2, Parish of Moorabbin, on the western boundary of the City of Sandringham; thence generally south-easterly to the southern angle of allotment 48 of the said parish; thence north-easterly to the south-western angle of allotment 49c, Parish of Moorabbin, on the eastern boundary of the said city.

The common seal of the Country Roads Board was hereto affixed, at Melbourne, this fifth day of June, One thousand nine hundred and thirty-four, in the presence of—

(SEAL) W. McCORMACK, Chairman.
F. W. FRICKE, Member.
R. JANSEN, Secretary.

DECLARATION OF A DEVIATION FROM THE MIDDLE CREEK ROAD, IN THE SHIRE OF MORWELL.

WHEREAS by section 58 of the *Country Roads Act 1928* (No. 3662) it is amongst other things enacted that when the Country Roads Board under the provisions of the *Country Roads Act* has by Resolution declared a deviation to be a developmental road the said Board may also declare that such deviation shall be in lieu of any existing road or part thereof named in such Resolution and that upon publication in the *Government Gazette* of the Order of the Governor in Council confirming such Resolution the existing road or part thereof shall cease to be a developmental road or be discontinued as provided in the Resolution: And whereas the said Board has by Resolution declared the deviation on the land described in the First Schedule to such Resolution to

be a developmental road and has also declared that such deviation shall be in lieu of the existing road being the land described in the Second Schedule to such Resolution and that such part of the said existing road shall be discontinued: Now therefore His Excellency the Governor of the State of Victoria by and with the advice of the Executive Council thereof doth hereby confirm the said Resolution.

Resolution for Declaration of a Deviation under the Country Roads Act.

Whereas the land the site of the road the course of which is below set out was taken by the Board under the provisions of the *Country Roads Act 1928* for the purpose of constructing such road deviation which road deviation has now been laid out and formed on the same: And whereas the said Board (being the Country Roads Board incorporated under the said Act) thinks that the road aforesaid is fit to be used as a public highway such Board at a meeting now holden acting under the authority conferred upon it by section 58 of the said Act doth by this present Resolution hereby declare the said road deviation the course of which is described in the First Schedule hereto with the commencing and terminating points thereof respectively specified to be part of a developmental road within the meaning and for the purposes of the *Country Roads Act 1928*: And the said Board doth also declare that such deviation shall be in lieu of the existing road or part thereof described in the Second Schedule hereto and further that such part of the existing road shall be discontinued accordingly.

FIRST SCHEDULE.

Shire of Morwell.

13. *Middle Creek Road (11263).*—All that piece of land in the Parish of Budgeree the boundaries of which are as follow:—Commencing at a point on the northern boundary of allotment 12, section B, of the said parish, distant 106 deg. 50 min. 396 links from an angle in the said boundary formed by the intersection of lines bearing 127 deg. 37 min. and 106 deg. 50 min.; thence by lines bearing respectively 106 deg. 50 min. 562.1 links, 228 deg. 36 min. 91.5 links, 286 deg. 45 min. 255.3 links, 299 deg. 13 min. 248.1 links, and 343 deg. 41 min. 29.8 links to the point of commencement—which said piece of land is particularly delineated and shown coloured red on survey plan No. 2951, lodged in the office of the Country Roads Board.

SECOND SCHEDULE.

Shire of Morwell.

13. *Middle Creek Road.*—All that piece of land in the Parish of Budgeree, and being part of a Government road, the boundaries of which are as follow:—Commencing at a point on the southern boundary of allotment 13A, section B, of the said parish, distant 106 deg. 50 min. 442.5 links from an angle in the said boundary formed by the intersection of lines bearing 127 deg. 37 min. and 106 deg. 50 min.; thence by lines bearing respectively 106 deg. 50 min. 441.7 links, 228 deg. 36 min. 91.6 links, 286 deg. 45 min. 188.8 links, 299 deg. 13 min. 190 links, and 349 deg. 45 min. 42 links to the point of commencement—which said piece of land is particularly delineated and shown coloured blue on survey plan No. 2951, lodged in the office of the Country Roads Board.

The common seal of the Country Roads Board was hereto affixed, at Melbourne, this eleventh day of June, One thousand nine hundred and thirty-four, in the presence of—

(SEAL) W. McCORMACK, Chairman.
F. W. FRICKE, Member.
R. JANSEN, Secretary.

ORDER APPROVING OF A DEVIATION FROM A DEVELOPMENTAL ROAD IN THE SHIRE OF ELTHAM.

WHEREAS the Country Roads Board constituted under the *Country Roads Act 1928* (No. 3662) has represented to His Excellency the Governor in Council that it appears to it desirable that the deviation hereinafter referred to from the existing Cottles Bridge-Strathewan road in the Shire of Eltham (declared to be a developmental road under the said Act which declaration was confirmed by the Order in Council published in the *Government Gazette* of the 28th September, 1921, on page 3416) should be made by the said Board: And whereas the said Board in accordance with the requirements of section 19 of the said cited Act has caused to be prepared a map plan and estimate showing the points between which and on and through what land the said deviation is proposed to be made and the cost of acquiring the land and constructing the said deviation: And whereas on an inspection of the said map and plan and a consideration of the said estimate His

No. 107.—6858.—2

Excellency the Governor in Council is satisfied that there are funds legally available for acquiring the land and constructing the said deviation: Now therefore be it known by this present Order that His Excellency the Governor of the State of Victoria with the advice of the Executive Council thereof doth hereby approve of the said road being made, that is to say:—

All those pieces of land in the Parishes of Queenstown and Greensborough, the boundaries of which are as follow:—

- (a) Commencing at an angle in the northern boundary of the Government road through allotment 2b, Parish of Queenstown, formed by the intersection of lines bearing 144 deg. 17 min. and 87 deg. 33 min.; thence by lines bearing respectively 324 deg. 17 min. 308.5 links, 110 deg. 42 min. 315.5 links, 88 deg. 31 min. 311.5 links, 64 deg. 54 min. 374 links, 142 deg. 34 min. 208 links, 199 deg. 3 min. 195.5 links, 155 deg. 57 min. 246 links, 134 deg. 37 min. 338.5 links, 200 deg. 0 min. 177.2 links, 315 deg. 7 min. 121.5 links, 325 deg. 35 min. 315.5 links, 335 deg. 57 min. 502 links, 243 deg. 15 min. 247 links, and 267 deg. 33 min. 420 links to the point of commencement.
- (b) Commencing at the south-eastern angle of the western portion of allotment 22, Parish of Queenstown; thence by lines bearing respectively 10 deg. 22 min. 607 links, 1 deg. 32 min. 417 links, 346 deg. 59 min. 477 links, 32 deg. 32 min. 248.8 links, 182 deg. 4 min. 328 links, 147 deg. 20 min. 326 links, and 195 deg. 58 min. 1,130 links to the point of commencement.
- (c) Commencing at the north-eastern angle of allotment 36b, Parish of Greensborough; thence by lines bearing respectively 171 deg. 40 min. 1,116 links, 236 deg. 0 min. 62.3 links, 349 deg. 42 min. 821 links, and 6 deg. 19 min. 333 links to the point of commencement.
- (d) Commencing at a point on the northern boundary of allotment 18, Parish of Greensborough, distant 56 deg. 0 min. 257 links from the north-western angle of that allotment; thence by lines bearing respectively 56 deg. 0 min. 100 links, 146 deg. 36 min. 524 links, 173 deg. 39 min. 165 links, 303 deg. 47 min. 130.8 links, and 329 deg. 23 min. 550.2 links to the point of commencement—

which said pieces of land are particularly delineated and shown coloured red on survey plan No. 3040, lodged in the office of the Country Roads Board.

ORDER APPROVING OF A NEW STATE HIGHWAY IN THE SHIRE OF BALLAN.

WHEREAS the Country Roads Board constituted under the *Country Roads Act 1928* (No. 3662) has represented to His Excellency the Governor in Council that it appears to it desirable that the new Western Highway in the Shire of Ballan should be made by the said Board: And whereas the said Board in accordance with the requirements of section 19 of the said cited Act has caused to be prepared a map plan and estimate showing the points between which and on and through what land the said new highway is proposed to be made and the cost of acquiring the land and constructing the said new highway: And whereas on an inspection of the said map and plan and a consideration of the said estimate His Excellency the Governor in Council is satisfied that there are funds legally available for acquiring the land and constructing the said new highway: Now therefore be it known by this present Order that His Excellency the Governor of the State of Victoria with the advice of the Executive Council thereof doth hereby approve of the said road being made, that is to say:—

All those pieces of land in the Parish of Gorong the boundaries of which are as follow:—

- (a) Commencing at the point of intersection of the northern boundary of Crown portion 15, section 4, of the said parish with the western bank of the Werribee River; thence following the said bank south-easterly for approximately 1.2 chains; thence by lines bearing respectively 259 deg. 35 min. 532.4 links and 70 deg. 30 min. 436.3 links to the point of commencement.
- (b) Commencing at the western angle of Crown portion 1 of the said parish; thence following the eastern bank of the Werribee River south-easterly for approximately 1.5 chains; thence by lines bearing respectively 61 deg. 26 min. 700 links and 251 deg. 33 min. 799.3 links to the point of commencement—

which said pieces of land are more particularly delineated and shown coloured red on survey plan No. 3039, lodged in the office of the Country Roads Board.

ORDER APPROVING OF A NEW DEVELOPMENTAL ROAD IN THE SHIRE OF UPPER MURRAY.

WHEREAS the Country Roads Board constituted under the *Country Roads Act 1928* (No. 3662) has represented to His Excellency the Governor in Council that it appears to it desirable that the new Kancobin road in the Shire of Upper Murray should be made by the said Board: And whereas the said Board in accordance with the requirements of section 19 of the said cited Act has caused to be prepared a map plan and estimate showing the points between which and on and through what land the said new road is proposed to be made and the cost of acquiring the land and constructing the said new road: And whereas on an inspection of the said map and plan and a consideration of the said estimate His Excellency the Governor in Council is satisfied that there are funds legally available for acquiring the land and constructing the said new road: Now therefore be it known by this present Order that His Excellency the Governor of the State of Victoria with the advice of the Executive Council thereof doth hereby approve of the said road being made, that is to say:—

All that piece of land in the Parish of Towong, the boundaries of which are as follow:—Commencing at the north-western angle of allotment 1b, section 11, of the said parish; thence by lines bearing respectively 118 deg. 35 min. 485 links, 275 deg. 30 min. 269 links, and 313 deg. 36 min. 244 links to the point of commencement—which said piece of land is particularly delineated and shown coloured red on survey plan No. 3043, lodged in the office of the Country Roads Board.

And the Honorable John Percy Jones, His Majesty's Commissioner of Public Works for the State of Victoria, shall give the necessary directions herein accordingly.

C. W. KINSMAN,
Clerk of the Executive Council.

Milk Board Act 1933 (No. 4183).

DETERMINATION OF MILK PRICES.

At the Executive Council Chamber, Melbourne, the twenty-fifth day of June, 1934.

PRESENT:

His Excellency the Governor of Victoria,
Sir Stanley Argyle | Mr. Pennington.
Mr. Allan

IN pursuance of the powers conferred by the *Milk Board Act 1933*, and all other powers enabling him in that behalf, His Excellency the Governor of the State of Victoria, with the advice of the Executive Council thereof, doth hereby approve the following determination of milk prices by the Milk Board:—

DETERMINATION.

1. The minimum prices which shall be paid to owners of dairy farms for milk for sale or distribution in the metropolis shall be as follows:—

- (a) For milk forwarded by rail by the owner of any dairy farm for delivery to any dairyman in the metropolis or to any dairyman outside the metropolis who sells or distributes milk in the metropolis—11½d. per gallon *ex rail*.
- (b) For milk forwarded by road by the owner of any dairy farm for delivery to any dairyman in the metropolis or to any dairyman outside the metropolis who sells or distributes milk in the metropolis—11½d. per gallon at dairyman's premises.
- (c) For milk delivered by the owner of any dairy farm to any factory or milk depot from which such milk is forwarded directly or indirectly to any dairyman who sells or distributes milk in the metropolis—10½d. per gallon at factory or milk depot.

Provided that the owner of any such factory or milk depot may deduct from the determined price:—

- (i) for milk forwarded by road from the factory or milk depot to the premises of any dairyman who sells or distributes milk in the metropolis such amount as is actually incurred by him in respect of such road freight.

- (ii) for milk forwarded by rail from the factory or milk depot to any dairyman who sells or distributes milk in the metropolis such amount as is actually incurred by him in respect of such rail freight, plus a sum of one farthing (¼d.) per gallon to cover the cost of transporting such milk from the metropolitan railway station to the premises of the dairyman concerned.

2. This determination shall take effect from the first day of July. One thousand nine hundred and thirty-four, and is substituted for the determination made by Order in Council on the twenty-seventh day of April, One thousand nine hundred and thirty-four.

E. A. KENDALL, Chairman of the Milk Board.
J. T. PACKER, Member of the Milk Board.
E. G. FINCH, Member of the Milk Board.

And the Honorable John Allan, His Majesty's Minister of Agriculture for the State of Victoria, shall give the necessary directions herein accordingly.

C. W. KINSMAN,
Clerk of the Executive Council.

Apprenticeship Acts.

APPRENTICESHIP COMMISSION OF VICTORIA.

FURTHER AMENDMENT OF PRINTING TRADES REGULATIONS (No. 2).

At the Executive Council Chamber, Melbourne, the twenty-fifth day of June, 1934.

PRESENT:

His Excellency the Governor of Victoria,
Sir Stanley Argyle | Mr. Pennington.
Mr. Allan

IN pursuance of the powers conferred by the Apprenticeship Acts and the *Acts Interpretation Act 1928*, His Excellency the Governor of the State of Victoria, by and with the advice of the Executive Council thereof, doth hereby make the following Regulations, that is to say:—

1. Paragraph (a) of Regulation 8 of the Printing Trades Regulations (No. 2) shall be and the same is hereby rescinded as on and from the 22nd day of June, 1934.

2. Such rescission shall not affect any right accrued or accruing to any person, or any liability of any person, under the said rescinded paragraph before the commencement of these Regulations.

3. For the said rescinded paragraph, substitute the following:—

“ 8 (a) The minimum rates of pay to be paid as wages to apprentices in the said trades (excepting the trade of Process Engraving) in each year of their apprenticeship course shall be as follows, and shall commence on the 22nd day of June, 1934, on, from, and after which date all indentures of apprenticeship heretofore executed under the provisions of the Act and the Regulations made in respect of the aforesaid trades shall be deemed to be amended accordingly—

(i) with respect to the term of apprenticeship of six years—

- 1st year—at the rate of 15s. 0d. per week.
- 2nd year—at the rate of 19s. 0d. per week.
- 3rd year—at the rate of 23s. 6d. per week.
- 4th year—at the rate of 32s. 0d. per week.
- 5th year—at the rate of 40s. 6d. per week.
- 6th year—at the rate of 57s. 6d. per week.

(ii) with respect to the term of apprenticeship of five years—

- 1st year—at the rate of 19s. 0d. per week.
- 2nd year—at the rate of 23s. 6d. per week.
- 3rd year—at the rate of 32s. 6d. per week.
- 4th year—at the rate of 40s. 6d. per week.
- 5th year—at the rate of 57s. 6d. per week.

4. In the proviso to the said Regulation 8, for the expression “ paragraphs (a) and (b),” substitute, as on and from the said 22nd day of June, 1934, the expression “ paragraph (b).”

And the Honorable George Louis Goudie, His Majesty's Minister of Labour for the State of Victoria, shall give the necessary directions herein accordingly.

C. W. KINSMAN,
Clerk of the Executive Council.

Apprenticeship Acts.
APPRENTICESHIP COMMISSION OF VICTORIA.
FURTHER AMENDMENT OF BOOT TRADES REGULATIONS (No. 2).

At the Executive Council Chamber, Melbourne, the twenty-fifth day of June, 1934.

PRESENT:

His Excellency the Governor of Victoria.
 Sir Stanley Argyle | Mr. Pennington.
 Mr. Allan

IN pursuance of the powers conferred by the Apprenticeship Acts and the *Acts Interpretation Act* 1928, His Excellency the Governor of the State of Victoria, by and with the advice of the Executive Council thereof, doth hereby make the following Regulations, that is to say:—

1. In the Boot Trade Regulations (No. 2)—Interpretation—Regulation 2, after the definition of "Commission" insert the following:—

"Probationer" means an applicant for apprenticeship employed on probation.

2. For Regulation 4 of the said Regulations—Term of Apprenticeship—substitute the following:—

4. The term of apprenticeship in the said trades shall be as follows:—

In the case of any person becoming a probationer before, on or after, or being bound by indentures of apprenticeship on or after the 1st day of July, 1934:—

- If, at the date of entering the said trades, such person—
- (a) is under the age of 16 years—six years;
- (b) is between the ages of 16 and 17 years—five years;
- (c) is between the ages of 17 and 18 years—four years;
- (d) is of or over the age of 18 years—three years:

Provided, however, that where any probationer completes his period of probation prior to the said 1st day of July, 1934, the term of apprenticeship shall, if such probationer was, at the date of entering the said trades, under the age of 17 years, be five years, and in all other such cases, four years.

3. After Regulation 8 of the said Regulations insert new Regulation as follows:—

8A. On, from, and after the 1st day of July, 1934, the minimum rates of pay to be paid as wages to the following persons in the said trades shall be as follows:—

In the case of probationers whose period of probation is not completed prior to the said 1st day of July, 1934, or is commenced thereon or thereafter, and of apprentices bound by indentures of apprenticeship on or after the said day:—

- (a) Where the term of apprenticeship is six years—
- 1st year—at the rate of 11s. 3d. per week.
- 2nd year—at the rate of 16s. 9d. per week.
- 3rd year—at the rate of 24s. 6d. per week.
- 4th year—at the rate of 32s. per week.
- 5th year—at the rate of 38s. 3d. per week.
- 6th year—for the first six months, at the rate of 44s. 6d. per week; for the second six months, at the rate of 52s. per week:

- (b) Where the term of apprenticeship is five years—
- 1st year—at the rate of 16s. 9d. per week.
- 2nd year—at the rate of 24s. 6d. per week.
- 3rd year—at the rate of 32s. per week.
- 4th year—at the rate of 38s. 3d. per week.
- 5th year—for the first six months, at the rate of 44s. 6d. per week; for the second six months, at the rate of 52s. per week.

- (c) Where the term of apprenticeship is four years—
- 1st year—at the rate of 16s. 9d. per week.
- 2nd year—at the rate of 24s. 6d. per week.
- 3rd year—at the rate of 32s. 0d. per week.
- 4th year—for the first six months, at the rate of 44s. 6d. per week; for the second six months, at the rate of 52s. per week.

- (d) Where the term of apprenticeship is three years—
- 1st year—at the rate of 24s. 6d. per week.
- 2nd year—at the rate of 32s. 0d. per week.
- 3rd year—for the first six months, at the rate of 44s. 6d. per week; for the second six months, at the rate of 52s. per week.

Provided that the rates of pay of any probationer whose period of probation is completed prior to the said 1st day of July, 1934, and of any apprentice bound by indentures

of apprenticeship on or after such day following immediately or immediately upon the completion by him prior to the said day of his period of probation shall be the rates of pay prescribed by Regulation 8 hereof appropriate to the term of apprenticeship to be served by him.

4. For Regulation 10 of the said Regulations—Proportion of Apprentices to Journeymen—substitute, as on and from the 1st day of July, 1934, the following Regulation:—

10. The number of apprentices who may be employed by any employer at any time in the said trades shall not exceed the proportion of one apprentice to every three or fraction of three journeymen employed by such employer in such trades.

For the purposes of this Regulation "apprentices" includes probationers, and an employer working at the trades shall be deemed to be a journeyman, and the number of journeymen employed at any time shall be deemed to be the average per working week of the number of journeymen employed in the said trades by such employer during the period of six months immediately preceding such time:

"Journeymen" means male employees employed in the said trades for not less than 22 hours in any working week and receiving wages rates or earning at piece-work prices not less than the minimum hourly wage for adult males for the time being prescribed in any applicable award of the Commonwealth Court of Conciliation and Arbitration or Wages Board determination made under the provisions of the *Factories and Shops Act* 1928 (as the case may be):

And the Honorable George Louis Goudie, His Majesty's Minister of Labour for the State of Victoria, shall give the necessary directions herein accordingly.

C. W. KINSMAN,
 Clerk of the Executive Council.

Motor Car Acts,
REGULATIONS.

At the Executive Council Chamber, Melbourne, the twenty-fifth day of June, 1934.

PRESENT:

His Excellency the Governor of Victoria.
 Sir Stanley Argyle | Mr. Pennington.
 Mr. Allan

PURSUANT to the provisions of section 18 of the *Motor Car Act* 1928, and section 34 of the *Motor Car Act* 1930, His Excellency the Governor of the State of Victoria, by and with the advice of the Executive Council thereof, doth hereby repeal the Thirty-third Schedule of the Regulations under the *Motor Car Acts*, and, in lieu thereof, doth substitute the following:—

THIRTY-THIRD SCHEDULE.

Motor Car Acts.

Prices to be Charged for the Various Types of Number Plates for Motor Vehicles.

- (1) Plates issued on registration—
- Motor car (not being a motor cycle) 1s. 6d. per plate
- Motor cycle 1s. 3d. per plate
- Trailer 1s. 9d. per plate

(2) Plates issued pursuant to clause 21 of these Regulations—

- Motor car (not being a motor cycle)—
- Where a single plate is issued 2s. 6d.
- Where two plates (each bearing the same number) are issued at the same time 4s. 6d.
- Motor cycle 1s. 6d. per plate
- Trailer 1s. 9d. per plate

And the Honorable Ian Macfarlan, His Majesty's Chief Secretary for the State of Victoria, shall give the necessary directions herein accordingly.

C. W. KINSMAN,
 Clerk of the Executive Council.

STATE RIVERS AND WATER SUPPLY COMMISSION.

At Parliament House, Melbourne, the twentieth day of June, 1934.

PRESENT:

His Excellency the Governor of Victoria.	
Sir Stanley Argyle	Mr. Goudie
Mr. Menzies	Colonel Cohen
Mr. Macfarlan	Mr. Chandler
Mr. Allan	Mr. Kent Hughes
Mr. Pennington	Dr. Shields.
Mr. Jones	

YARRA JUNCTION WATERWORKS TRUST.

EXTENT OF DISTRICT DIMINISHED.

UNDER the powers conferred by the *Water Act 1928* and all powers enabling him in that behalf, His Excellency the Governor of the State of Victoria, with the advice of the Executive Council of the said State, doth hereby declare, order, and direct as follows:—

That the extent of the Waterworks District of the Yarra Junction Waterworks Trust be diminished by excising from the same the area set out and described in the schedule hereto, and as on and from the date hereof the extent of such district shall be deemed to be diminished accordingly.

SCHEDULE.

Commencing at a point on the left bank of the River Yarra in line with the western boundary of allotment 4c, Parish of Warburton, being a point on the northern boundary of the existing Trust district; thence southerly by a line across Crown lands and across allotment 4E to the north-western angle of allotment 4c and along the western boundary of the said allotment 4c a distance of 831 links to an angle in the said western boundary of the said allotment 4c; thence westerly by a line a distance of 340 links to the north-eastern angle of allotment 77c; thence southerly along the eastern boundary of the said allotment 77c and by a line being a continuation thereof to a point in line with the southern boundary of allotment 4c, being a point on the southern boundary of the existing Trust district; thence easterly, northerly, westerly, and southerly along the southern, eastern, and northern boundaries of the existing Trust district to the point of commencement.

All of which boundaries are as shown on a plan approved by the Governor in Council and deposited in the office of the State Rivers and Water Supply Commission, Treasury Gardens, Melbourne.

WARBURTON WATERWORKS TRUST.

EXTENT OF DISTRICT INCREASED.

UNDER the powers conferred by the *Water Act 1928* and all other powers enabling him in that behalf, His Excellency the Governor of the State of Victoria, with the advice of the Executive Council of the said State, doth hereby declare, order, and direct as follows:—

That the extent of the Waterworks District of the Warburton Waterworks Trust be increased by adding to the same the area set out and described in the schedule hereto, and as on and from the date hereof the extent of such district shall be deemed to be increased accordingly.

SCHEDULE.

Commencing at a point on the left bank of the River Yarra in line with the eastern boundary of allotment 12E, Parish of Warburton, being a point on the western boundary of the existing Trust district; thence westerly and southerly along the said left bank of the River Yarra to a point in line with the western boundary of allotment 4c; thence southerly by a line across Crown lands and across allotment 4E to the north-western angle of allotment 4c and along the western boundary of the said allotment 4c a distance of 831 links to an angle in the said western boundary of the said allotment 4c; thence westerly by a line a distance of 340 links to the north-eastern angle of allotment 77c; thence southerly along the eastern boundary of the said allotment 77c and by a line being a continuation thereof to a point in line with the southern boundary of allotment 4c; thence easterly by a line to the south-western angle of the said allotment 4c and along the southern boundaries of allotments 4c and 12J to the south-eastern angle of the said allotment 12J; thence southerly along the western boundary of allotment 12N to its south-western angle; thence easterly along the southern boundaries of allotments 12B and 12E to the south-eastern angle of the

said allotment 12E; thence northerly along the eastern boundary of the said allotment 12E to the south-western angle of allotment 12c, being a point on the western boundary of the existing Trust district; thence northerly along the said western boundary of the existing Trust district to the point of commencement.

All of which boundaries are as shown on a plan approved by the Governor in Council and deposited in the office of the State Rivers and Water Supply Commission, Treasury Gardens, Melbourne.

SWAN HILL SEWERAGE AUTHORITY.

CONSENT TO BORROWING £3,000.

UNDER the powers conferred by the *Sewerage Districts Acts* and all other powers enabling him in that behalf, His Excellency the Governor of the State of Victoria, by and with the advice of the Executive Council of the said State, doth hereby consent to the Swan Hill Sewerage Authority borrowing at interest a further sum of Three thousand pounds (£3,000), subject to the provisions of the *Sewerage Districts Acts*, and for the carrying out of works in accordance with the provisions of sections 91, 126, and 133 of the *Sewerage Districts Act 1928* (No. 3772), the said sum to be borrowed by the issue of debentures under the said *Sewerage Districts Acts*. All moneys received by the said authority in repayment of costs and expenses of the said works, or any of them, shall be set aside for the purpose of and applied in repayment of the said sum so borrowed.

And the Honorable George Louis Goudie, His Majesty's Minister of Water Supply for the State of Victoria, shall give the necessary directions herein accordingly.

C. W. KINSMAN,
Clerk of the Executive Council.

Education Act 1928.

REGULATION IV.—PUPILS' CERTIFICATES—AMENDED.

At the Executive Council Chamber, Melbourne, the twenty-fifth day of June, 1934.

PRESENT:

His Excellency the Governor of Victoria.	
Sir Stanley Argyle	Mr. Pennington.
Mr. Allan	

HIS Excellency the Governor of the State of Victoria, by and with the advice of the Executive Council thereof, and in pursuance of the powers conferred by the *Education Act* and the *Acts Interpretation Act 1928*, doth hereby approve that for Divisions "B" and "C" of Regulation IV.—Pupils' Certificates as amended from time to time—the following divisions be substituted:—"B." Certificate of Proficiency in Home Arts." and "C. Cookery Certificates" for the Division "B. Cookery Certificates."

B.—CERTIFICATE OF PROFICIENCY IN HOME ARTS AND CRAFTS.

1. A Certificate of Proficiency in Home Arts and Crafts shall be awarded to girls who have successfully completed a satisfactory course of study in Domestic Arts.

2. Such certificate shall be awarded only on the completion of the third year of the prescribed course, provided however that any year of the course of study prescribed for District High Schools, Higher Elementary Schools, Central Schools, Central Classes, Junior Technical Schools, and Elementary Schools shall be deemed equivalent to a corresponding year's work in the prescribed course for such certificate, and be accepted as part of that course if during such year an approved amount of practical work in domestic subjects has been satisfactorily completed by the pupil.

3. Such certificate shall not be issued to a pupil unless—

- (i) She has completed an approved three years' course of study from the Sixth Grade, including the prescribed practical work; or has completed the seventh and eighth grade courses in a rural school where full facilities for practical work are not provided, and in addition has completed the third year of the prescribed course for the certificate.
- (ii) She has been in attendance for a full school year in Form D (or the corresponding form in a junior technical school), and completed 80 per cent. of the possible attendances, or has submitted medical evidence satisfactory to the Director that she has been prevented by illness from completing 80 per cent. of the possible attendances.
- (iii) She has been recommended by the Head of the School and approved by the Director.

C.—COOKERY CERTIFICATES.

1. A certificate shall be issued to girls who attend a cookery centre for a period of twelve months, and who have undergone a course of instruction in the theory and practice of elementary cookery, and have made satisfactory progress therein.

2. A certificate shall be issued to girls who attend a cookery centre for a period of six months, and who have undergone a course of instruction in the theory and practice of cookery, and have made satisfactory progress therein.

And the Honorable J. W. Pennington, His Majesty's Minister of Public Instruction for the State of Victoria, shall give the necessary directions herein accordingly.

C. W. KINSMAN,
Clerk of the Executive Council.

DEPARTMENT OF LANDS AND SURVEY.

At Parliament House, Melbourne, the twentieth day of June, 1934.

PRESENT:

His Excellency the Governor of Victoria.

Sir Stanley Argyle	Mr. Goudie
Mr. Menzies	Colonel Cohen
Mr. Macfarlan	Mr. Chandler
Mr. Allan	Mr. Kent Hughes.
Mr. Pennington	Dr. Shields.
Mr. Jones	

LAND EXCEPTED FROM OCCUPATION, ETC.

HIS Excellency the Governor of the State of Victoria, by and with the advice of the Executive Council thereof, doth hereby, in pursuance of the provisions of section 14 of the *Land Act* 1928, except from occupation for mining purposes or for residence or business under any miner's right or business licence the lands hereinafter described, viz.:—

SHELBORNE.—Land, 13 acres 3 roods 2 perches, Parish of Shelbourne, County of Bendigo, being allotment 7c of section 28.—(S.268(3) (0207/86).)

MARONG.—Land, 10 acres, being allotment 13 of section 8, Town of Marong, Parish of Marong, County of Bendigo.—(M.32(4) W.57191.)

And the Honorable A. A. Dunstan, His Majesty's Commissioner of Crown Lands and Survey for the State of Victoria, shall give the necessary directions herein accordingly.

C. W. KINSMAN,
Clerk of the Executive Council.

Factories and Shops Act.

ADJUSTMENT OF THE POWERS OF THE NICKELWARE BOARD AND OF THE ELECTROPLATERS BOARD.

At the Executive Council Chamber, Melbourne, the twenty-fifth day of June, 1934.

PRESENT:

His Excellency the Governor of Victoria.

Sir Stanley Argyle	Mr. Pennington.
Mr. Allan	

UNDER the powers in that behalf conferred by the *Factories and Shops Act* 1928, His Excellency the Governor of Victoria, by and with the advice of the Executive Council thereof, doth by this Order adjust the powers of the Nickelware Board and of the Electroplaters Board by depriving the said Nickelware Board of the power to determine the lowest prices or rates which may be paid to any person employed electroplating, grinding, polishing, or finishing articles of tableware, and conferring such power exclusively on the Electroplaters Board.

And the Honorable George Louis Goudie, His Majesty's Minister of Labour for the State of Victoria, shall give the necessary directions herein accordingly.

C. W. KINSMAN,
Clerk of the Executive Council.

APPROACHING LAND SALES.

SALES of Crown Lands in fee-simple to be held at the undermentioned places and dates, viz.:—

	No. of Gazette.
Ballarat.—Tuesday, 10th July, 1934	99
Bendigo.—Thursday, 5th July, 1934	95
Daylesford.—Monday, 2nd July, 1934	95
Hamilton.—Wednesday, 4th July, 1934	95
Heywood.—Friday, 3rd August, 1934	107
Melbourne.—Thursday, 28th June, 1934	95
Murrayville.—Friday, 29th June, 1934	95
Portland.—Friday, 13th July, 1934	99
Sale.—Friday, 6th July, 1934	95

Lands and Survey Office, Melbourne.

SALE (No. 10013) OF CROWN LANDS IN FEE SIMPLE AT HEYWOOD ON 3RD AUGUST, 1934. TO BE CONDUCTED BY C. A. GOURLAY.

HIS Excellency the Governor, with the advice of the Executive Council, has been pleased to direct that a sale by auction of the undermentioned Crown lands will be holden at Ten o'clock in the forenoon on Friday, the third day of August, 1934, at the Mechanics' Hall, and that such lands be offered for sale in the lots hereinafter specified, and at the upset price fixed to each lot respectively.

The lands will be sold in fee-simple, and subject to the covenants, conditions, exceptions, and reservations directed by the Governor in Council, by an Order in Council dated the 5th August, 1930, and published in the *Government Gazette* of the 8th August, 1930.

A deposit of twelve and a half per centum of the price at which each lot is sold must be paid by the purchaser at the time of sale, and all such payments shall be made only in gold, silver, or bank notes, or cheques approved by the officer conducting the sale, and the residue of such price will be payable in equal instalments, in accordance with the scale hereunder, on the last day of each successive period of six months from the time of sale, or, if the purchaser choose, at any earlier time or times, being one of such last days of any of the periods of six months stated above; such residue of payment will bear interest at the rate of £5 per centum per annum, to be computed from the time of sale to the time of payment of such residue or instalment of such residue.

The Governor in Council may, if he think fit, register the transfer of the interest of any purchaser of an allotment sold by public auction prior to the final payment of the purchase money being made. The fee for such registration shall be One pound.

SCALE OF PAYMENT OF RESIDUE.

£20 and under, 6 instalments.
Over £20, and not exceeding £50, 8 instalments.
Over £50, and not exceeding £100, 10 instalments.
Over £100, and not exceeding £200, 12 instalments.
Over £200, and not exceeding £300, 14 instalments.
Over £300, and not exceeding £400, 16 instalments.
Over £400, and not exceeding £500, 18 instalments.
Over £500; 20 instalments.

FEES, ETC.

The fees payable on deeds of grant must be paid with the balance of purchase money. The following is the scale:—

50 acres and under, £1 10s.

Over 50 acres, £2.

Where the purchase money does not exceed £5, the grant fee is £1.

In the event of the whole of the purchase money being paid at the time of sale, the fee for grant and assurance fee (one half-penny in the pound) must be paid to the officer conducting the sale.

Valuations of improvement (if not purchased by the owner thereof), and charges for survey, must also be paid at the time of sale.

A. A. DUNSTAN,

Commissioner of Crown Lands and Survey.

Office of Lands and Survey,
Melbourne, 25th June, 1934.

HEYWOOD.—Sale (No. 10013), at TEN o'clock a.m. on FRIDAY, 3rd AUGUST, 1934, at the MECHANICS' HALL. To be conducted by C. A. GOURLAY, Land Officer.

TOWN LOTS.

DARTMOOR, PARISH OF DARTMOOR, COUNTY OF FOLLETT.

Fronting Lang-street.

Upset price £9 per lot.—Charge for survey £3.
Lot 1. Area 2a. 2r. 29p., allotment 2, section 3.

In south-west of Town.

Upset price £4 per acre.—Charge for survey £8 7s. 0d.
Lot 2. Area 10a. Or. 8p., allotment 12, section 9a.
Lot 3. Area 9a. Or. 31p., allotment 13, section 9a.

COUNTRY LOT.

PARISH OF DARTMOOR, COUNTY OF FOLLETT.

One mile north of Town of Dartmoor.

Upset price £1 per acre.—Charge for survey £7 10s.
Lot 4. Area 101a. Or. 15p., allotment 58.

Closer Settlement Acts.

SALE OF CROWN LAND IN FEE SIMPLE BY PUBLIC TENDER.

TENDERS are invited for the purchase in fee simple of the undermentioned Crown land, and will be received by the Secretary, Closer Settlement Commission, Melbourne, up to Noon on Friday, 13th July, 1934, endorsed "Tender for Giffard Land."

Each tenderer is required to state clearly his full name, occupation, and address, and the price offered; also to give particulars of his farming experience, and means at his disposal for carrying out the contract.

PARISH OF GIFFARD, COUNTY OF BULN BULN.

Area 771a. Or. 20p., allotments 1 and 2, section A. Formerly held by G. G. Glen. Improvements include house and fencing.

TERMS AND CONDITIONS.

Deposit to be lodged with tender by bank draft, money order, or non-negotiable cheque: 10 per cent. of the price offered.

A further payment equal to 10 per cent. of the purchase price will be payable in each of the following second, fourth, sixth, and eighth years, and the balance of the purchase money in ten years. Interest on the unpaid balance to be paid annually at the rate of 5 per cent. per annum.

Immediate possession. No residence condition.

Improvements to be maintained and insured.

Crown grant on completion of purchase.

Purchaser may pay full balance of purchase money prior to the due date, or may, prior to the final payment, transfer his interest in the purchase (fee, £1).

The highest or any tender not necessarily accepted.

Further particulars obtainable from the Commission's Offices at Melbourne.

J. D. COADY,
Secretary.

Melbourne, 26th June, 1934.

Land Act 1928.

PROPOSED REVOCATIONS OF TEMPORARY RESERVATIONS BY ORDERS IN COUNCIL.

IN pursuance of the provisions of the Land Act 1928, notice is hereby given that it is the intention of the Governor in Council to revoke the temporary reservations by Orders in Council hereunder referred to, viz.:-

The following Notices were published 1° on the 13th June, 1934, pursuant to Orders of the 5th June, 1934.

BARRAKEE.—The temporary reservation by Order in Council of the 16th January, 1903, of 4 acres 2 roods in the Parish of Barrakee, as a site for Water Supply purposes.—(B.662(2) (W.58548) (Rs.2709).

BARRAKEE.—The temporary reservation by Order in Council of the 16th January, 1903, of 2 roods in the Parish of Barrakee, as a site for a Public Hall.—(B.662(2) (W.58548) (Rs.2708).

The following Notice was published 1° on the 20th June, 1934, pursuant to Order of the 12th June, 1934.

WODONGA.—The temporary reservation by Order in Council of the 8th September, 1890, of 19 acres 2 roods 33 perches in the Parish of Wodonga, as a site for a Manure Depot, is about to be revoked.—(W.308(3) (C.81330).

PROPOSED REVOCATION OF TEMPORARY RESERVATION OF LAND BY ORDER IN COUNCIL.

IN pursuance of the provisions of the Land Act 1928, notice is hereby given that it is the intention of the Governor in Council to revoke the temporary reservation of land by Order in Council hereunder referred to, viz.:-

The following notices were published 1° on the 6th June, 1934, pursuant to Orders of the 29th May, 1934.

WOORAK.—The temporary reservation by Order in Council of the 10th June, 1890, of 2 acres in the Parish of Wooral, as a site for a State School, is about to be revoked.—(W.297(2) (C.81947).

NARRUNG.—The temporary reservation by Order in Council of the 13th July, 1925, of 1 acre in the Parish of Narrung, as a site for a Public Hall, is about to be revoked.—(N.128(1) (Rs.3147).

A. A. DUNSTAN,
Commissioner of Crown Lands and Survey
Department of Crown Lands and Survey.

COMMITTEES OF MANAGEMENT OF RESERVES.

APPOINTMENTS.

WHEREAS by section 184 of the Land Act 1928, it is provided that it shall be lawful for the Governor in Council or the Board of Land and Works to appoint and remove any number of persons, not less than three, or any municipal council, or the governing body of any corporation, to be a Committee of Management of any specified Crown land reserved either temporarily or permanently for any of the purposes set out in section 14 of the Land Act 1928, and not conveyed to or vested in trustees: Now therefore the Board of Land and Works doth hereby appoint the undermentioned persons to be Members of the Committees of Management of the Reserves named:—

LANDS RESERVED IN TOWNSHIP AND PARISH OF LORNE.

Horace Frank Richardson, George Stanley Armytage, John Thomas Anderson (as representatives of the Board of Land and Works), James Edward Hall, Thomas Browne, Albert Ellingworth Jarratt (as representatives of the general public), as members of the Committee of Management, for a period of three years, from 9th April, 1934, of the lands reserved in the Township and Parish of Lorne, as indicated by red colour on plan marked A.16.4.21, attached to Lands Department correspondence Rs.1690: And doth also hereby appoint John F. Alsop as a Member of the said Committee of Management for so long only as he may continue to be a Councillor of the Shire of Winchelsea.—(Corres. Rs.1690.)

This appointment is in lieu of all previous appointments, which are hereby revoked.

PORTION OF A RESERVE FOR PUBLIC PURPOSES IN THE PARISH OF WARRANDYTE.

Isabella Margaret Trezise, John Hutchinson, senior, Arthur H. Day, Charles Leslie Day, Otto Draeger, Beata Beamish Schult, Christopher A. Blair, Richard A. McCulloch, and Charles William Kelvey Pearson, as Members of a Committee of Management, for the period ending 13th February, 1937, of such portion of the Reserve for Public purposes in the Parish of Warrandyte as is indicated by red colour on plan marked W.18.6.34, attached to Lands Department Corres. Rs. 4212.—(Corres. Rs.4212.)

"PINE LODGE NORTH RECREATION RESERVE."

John Gordon Wilkinson, Leslie John Brown, James Inglis, James John Bryan, Robert Frank Teague, and Leonard George Koch, as Members of the Committee of Management, for a period of three years, of the land temporarily reserved by Order in Council of 11th July, 1927, as a site for Public Recreation and Hall in the Parish of Katandra, and known as "Pine Lodge North Recreation Reserve."—(Corres. Rs.3468.)

RESERVE FOR A FREE LIBRARY IN TOWNSHIP OF NHILL.

Bruce West Durant, Stanley Innes, and Richard Charles Coxon Roe, as Members of the Committee of Management, for a period of three years, of the land temporarily reserved by Orders in Council of 28th September, 1920, and 10th November, 1927, as a site for a Free Library in the Township of Nhill.—(Corres. Rs.2212.)

"WARRAK RECREATION RESERVE."

Stanley Alfred Dadswell, Eugene Farish, Leonard McGuiness, Arthur Allender, Percival Ord, Eric Lewin, and Joseph Buckingham, as Members of the Committee of Management, for a period of three years, of the land temporarily reserved by Order in Council of 5th June, 1906, as a site for Public Recreation in Township of Warrak, and known as "Warrak Recreation Reserve."—(Corres. Rs.2139.)

FRIENDLY SOCIETIES RECREATION GROUND AT SALE.

Reginald Clifford Crisp (to represent the Grant United Order of Oddfellows) as a Member of the Committee of Management of the land temporarily reserved by Order in Council of 23rd September, 1872, as a site for Friendly Societies' Recreation Ground in the Borough of Sale, in the place of George Bryan, deceased.—(Corres. Rs.320.)

In witness whereof the common seal of the Board of Land and Works was hereunto affixed this twenty-first day of June, One thousand nine hundred and thirty-four, in the presence of—

(SEAL) A. A. DUNSTAN, President.
W. McILROY, Member.

REGULATIONS FOR THE CARE, PROTECTION, AND MANAGEMENT OF THE RESERVE FOR PUBLIC PARK AND RECREATION AT MYRTLEFORD KNOWN AS "MYRTLEFORD PARK."

WHEREAS by the 181st section of the *Land Act 1928*, power is given to the Board of Land and Works to make Rules and Regulations for the care, protection, and management of all public parks and reserves not conveyed to and vested in trustees, and for the preservation of good order and decency therein, and also for the collection and receipt of tolls, entrance fees, and other charges for entering therein or thereupon. Now therefore the Board of Land and Works, in pursuance of the powers conferred as aforesaid, doth hereby make the following Regulations in respect of the land temporarily reserved by Order in Council of 10th July, 1933, as a site for Public Park and Recreation in the Parish and Town of Myrtleford.

REGULATIONS.

1. The Reserve shall be at all times open to the public from sunrise to sunset free of charge.
2. No person shall enter or remain in the Reserve who may offend against decency as regards dress, language, or conduct.
3. No person shall damage in any way trees, shrubs, or flowers in the Reserve.
4. No person shall light fires in the Reserve except in kitchen fireplaces built and approved by the Committee of Management.
5. No person shall climb or jump over the gates or fences in or around the Reserve, stick bills thereon, or cut names on, or in any way damage or injure any of the buildings, gates, fences, seats, trees, or any other property in the Reserve, nor leave or deposit any glass, paper, or rubbish, or roll or throw stones or any missiles of any kind therein.
6. No person shall put in the Reserve any cattle, horses, sheep, goats, pigs, or other animals without the permission, in writing, of the Committee of Management first obtained: Provided always that the moneys received for agistment shall be expended in the maintenance and improvement of the Reserve, and that an account thereof shall be furnished annually to the Board of Land and Works.
7. The Committee of Management shall have full power and authority to impound any cattle found trespassing on the Reserve, and shall be taken to be the occupier of the Reserve (with all power incidental to that status) within the meaning of any law for the time being in force relating to the impounding of cattle. For the purposes of this clause, "cattle" shall mean cattle as interpreted by section (3) of the *Pounds Act 1928*.
8. No person shall bring into the Reserve any dog, unless controlled by a chain or cord, without permission, in writing, of the Committee of Management first obtained.
9. No person shall camp in the Reserve, nor erect therein any building, nor any booth or other structure for the purpose of offering for sale any article, without the permission, in writing, of the Committee of Management first obtained.
10. No person shall take part in any public entertainment of any sort in the Reserve without the permission, in writing, of the Committee of Management first obtained.
11. No person shall spit or expectorate on the paths, or on any structure or erection in the Reserve.
12. No person shall bet publicly in any part of the Reserve, and any person infringing this Regulation shall be liable to expulsion from the enclosures and Reserve.
13. Persons renting or hiring any stand, building, erection, or enclosures on the occasion of any fairs, sports, or holiday amusements may be required to deposit any sum which the Committee of Management may at any time determine, not exceeding ten pounds (£10), by way of guarantee that due care shall be taken of such stand, building, erection, or enclosures, and such Committee, in its absolute discretion, may make good any damage or injury sustained by such stand, building, erection, or enclosures, or anything contained therein during such occupancy or hiring, and deduct the cost of making good such loss or damage from the sum of money deposited

by way of guarantee, and all persons so renting or hiring shall abide by these Regulations, and by any order given by the Committee of Management.

14. No persons, except labourers and workmen employed in the Reserve, shall enter any plots therein which may be enclosed for plantation of young trees or shrubs.
15. No person shall disturb the surface, or remove any earth, sand, stone, marl, or gravel from the Reserve.
16. No person shall play, practise, or engage in any game or sport within the Reserve on Anzac Day.
17. No person shall play, practise, or engage in any sport, including tennis, cricket, football, quoits, hockey, or any other game, or footracing, except in the portions of the Reserve set apart for that purpose, and then only with the permission of the Committee of Management first obtained, and such permission may be granted subject to such terms and conditions as the said Committee may determine.
18. No person shall enter the Reserve, or pass over the playing area or oval with any vehicle, or on horseback, without the permission of the Committee of Management first obtained, nor drive or ride amongst, or to the danger or annoyance of, persons assembled on any part of the ground.
19. No person shall obstruct, disturb, interrupt, or annoy any officer or employee of the Committee of Management in the proper execution of his work and duty.
20. No assemblies for concerts, or for the purpose of public worship, preaching, or public speaking of any kind, shall take place in the Reserve without the permission, in writing, of the Committee of Management.
21. No person, other than the players and officials connected with any game (football, cricket, tennis, bowls, croquet, hockey, or golf), and than any competitor and officials at any sports gathering, shall intrude upon any playground or oval during the course of such games and sports.

The Reserve has been placed under the control of a Committee of Management, with power and authority to enforce the foregoing Regulations.

Every person offending against these Regulations shall, in accordance with the provisions of section 181 of the *Land Act 1928*, for each offence be liable to a penalty of not more than five pounds (£5), and every person who knowingly and wilfully offends against any such Regulations, and who, after he has been warned by any bailiff of Crown lands, or by any member of the Police Force, does not desist from so offending, may be forthwith apprehended by such bailiff or member of the Police Force and taken before some justice to be dealt with according to law, and shall be liable to a penalty of not more than ten pounds (£10).

The common seal of the Board of Land and Works was hereunto affixed this 21st day of June, 1934, in the presence of—

(SEAL) A. A. DUNSTAN, President.
(Corr. Rs.4305.) W. McILROY, Member.

PUBLIC HEARING BY A PERSON APPOINTED UNDER THE 34TH SECTION OF THE LAND ACT 1928.

NOTICE is hereby given that, at the time and place mentioned in the schedule hereunder, applications for leases and licences under the Land Acts, objections to such applications, objections to proposed proclamations, alterations, additions, diminutions, revocations or unions of commons, and reasons against forfeiture of any leases or licences under the Land Acts deemed liable to forfeiture, will be publicly heard by the person whose name is set opposite such place in such schedule, being a person appointed by me, the responsible Minister of the Crown administering the Land Acts, to hear the same and report thereon in writing to me.

A. A. DUNSTAN,
Commissioner of Crown Lands and Survey,
Department of Lands and Survey,
Melbourne, 26th June, 1934.

SCHEDULE.

BENDIGO, Monday, 9th July, 1934, at Ten a.m., J. W. Macpherson.

Land Act 1928—Mallee.

LEASE UNDER SECTION 198, LAND ACT 1915, SURRENDERED.

NOTICE is hereby given that the Governor in Council has accepted the surrender of the Lease mentioned in the Schedule hereunder for the reason specified.

District.	Corr. No.	Name.	Section of Land Act under which Leased.	Parish.	Allotment.	Area.	Class.	Reason.
Mallee	06845	John T. Cleary	198	Raak	4	A. R., E. 864 0 7	3rd	New lease to issue

Department of Lands and Survey,
Melbourne, 29th June, 1934.

A. A. DUNSTAN,
Commissioner of Crown Lands and Survey.

SALES BY AUCTION.—NOTICE OF FORFEITURE.

It is hereby notified that the following Sales have been cancelled:—

Allotment.	Section.	Area.	Town or Parish.	Date of Sale.	Place of Sale.	Purchaser.
6	17	0 0 30	Westmere ..	19.12.33	Ararat ..	W. P. Cowland
7	17	0 0 34 ² / ₁₀	" ..	" ..	" ..	W. P. Cowland
111	..	312 0 0	Boosey ..	1.5.30	Yarrowonga ..	M. McMahon
205	B	40 0 0	Moe ..	29.10.29	By tender ..	E. Circosta
89a	..	121 0 29	Bumberrah ..	20.6.27	Private treaty ..	E. L. Connors
8	20	0 0 37	Ouyon ..	19.12.23	Ouyon ..	W. A. Ingwersen
9	20	0 0 37	" ..	" ..	" ..	W. A. Ingwersen
9	A	32 3 0	Warrandyte ..	5.3.29	Melbourne ..	D. A. Tregont
20	4	0 0 21 ² / ₁₀	St. Kilda ..	22.11.27	" ..	R. L. Harrison
21	4	0 0 21 ² / ₁₀	" ..	" ..	" ..	R. L. Harrison
29	4	0 0 21 ² / ₁₀	" ..	" ..	" ..	R. L. Harrison
14	D	0 1 8	Werrimull ..	12.8.27	Werrimull ..	J. M. Turner
106	..	50 0 11	Gracedale ..	20.9.27	Private treaty ..	I. J. Allan
16s	..	19 3 33	Warrandyte ..	17.9.28	By tender ..	S. B. James
90	..	26 3 18	" ..	21.1.31	" ..	J. W. Wilcox
45a and 50	..	238 2 38	Willung ..	6.3.33	" ..	F. Brill
13	29	270 0 0	Lacey ..	3.4.30	" ..	J. A. Sandford
118a	..	40 0 0	Boolite ..	18.1.29	" ..	J. Christopher
13a	..	299 3 32	Lowan ..	20.1.26	Nyah West ..	A. B. Curran
71a, 72, 4	7	328 3 7	Peechelba ..	18.10.27	Private treaty ..	S. Harris
5a	A	27 1 26	Myrroo ..	26.3.30	King Valley ..	M. Gray
25	7	0 2 3	Ouyon ..	4.12.24	Ouyon ..	C. A. Hutchinson
5	4	0 2 2 ² / ₁₀	Manangatang ..	11.1.23	Manangatang ..	W. T. Noben
19	1	0 1 8	Underbool ..	21.9.23	Underbool ..	A. I. Johnstone
11	28	0 1 15 ² / ₁₀	Kaniva ..	15.10.30	Kaniva ..	G. M. Deans
12	28	0 1 15 ² / ₁₀	" ..	" ..	" ..	G. M. Deans
7	5	0 2 1	Lyons ..	15.3.29	Heywood ..	J. A. Barr
8	5	0 2 1	" ..	" ..	" ..	J. A. Barr
9	5	0 2 2	" ..	" ..	" ..	J. A. Barr
10	5	0 2 2	" ..	" ..	" ..	J. A. Barr
1	11	0 1 10 ² / ₁₀	Murrayville ..	5.5.30	Murrayville ..	S. W. Bain
3	B	0 1 8	Bambill ..	12.8.27	Werrimull ..	M. Mollington
6	16	0 2 17	Ouyon ..	15.3.27	Ouyon ..	H. M. Dunkley
7	16	0 2 17	" ..	" ..	" ..	H. M. Dunkley
3	10A	0 1 27 ² / ₁₀	Charlton ..	22.2.30	Charlton ..	J. A. W. Nokes
4	10A	0 1 27 ² / ₁₀	" ..	" ..	" ..	J. A. W. Nokes
1	1	0 1 8	Kooloonong ..	13.7.28	Swan Hill ..	E. Gadsden
15	10A	0 1 19 ² / ₁₀	Charlton ..	16.11.29	Charlton ..	E. F. McNicoll
2	23	0 1 12	Warracknabeal ..	11.7.29	Warracknabeal ..	H. D. H. Miller
6	44	0 1 0 ² / ₁₀	" ..	4.5.27	" ..	J. J. Kelly

Melbourne, 25th June, 1934.

A. A. DUNSTAN,
Commissioner of Crown Lands and Survey.

THE CLOSER SETTLEMENT ACTS AND LAND ACTS.

NOTICE is hereby given that the Leases and Permits mentioned in the Schedule hereunder have been forfeited by the Closer Settlement Commission for the reasons specified.

Corr.	District.	Name.	Allotments.	Area.	Parish.	Reason.
LEASES UNDER THE CLOSER SETTLEMENT ACTS, AS VARIED BY THE DISCHARGED SOLDIERS SETTLEMENT ACTS.						
3708	Eastern	Nott, J. H.	3, 4, sec. N	205 3 36	Lilliput	Non-payment of instalments
3867	"	Robertson, H. C.	3, sec. 3	164 1 19	Tintalra	" " "
3777	"	Guthrie, L. C.	38, sec. B	319 0 32	Strathmerton	" " "
03930	Mallee	Gleeson, G.	49	639 1 11	Woorinen	" " "
03277	"	Schmidt, L. C.	36	591 2 4	Jeparit	" " "
06019	"	Kincaid, A. E.	36	640 1 32	Tiega	" " "
05096	"	Lawn, H. L. W.	10	480 0 0	Nyallo	" " "
LEASES UNDER THE LAND ACTS, AS VARIED BY THE DISCHARGED SOLDIERS SETTLEMENT ACTS.						
04833	Mallee	Hartman, O. G.	15	610 2 21	Carwarp	Non-payment of instalments
03491	"	Boland, M.	25	807 0 26	Winnambool	" " "
04078	"	Comb, J. R.	31, 32	961 2 14	Koorkab	" " "
06836	"	Golding, W. E.	15, 16	803 3 37	Gayfield	" " "
03360	"	Bloomfield, J. P.	24	797 1 5	Pines	" " "
06837	"	Gillahan, J. S.	19	862 2 20	Willah	" " "
PERMIT UNDER THE CLOSER SETTLEMENT ACTS, AS VARIED BY THE DISCHARGED SOLDIERS SETTLEMENT ACTS.						
4344	Eastern	Appledore, H. A.	12, sec. C	115 3 34	Mudgeegonga	Non-payment of instalments
LEASES UNDER THE CLOSER SETTLEMENT ACTS.						
762	Eastern	Bebbington, P.	130	322 3 17	Bairnsdale	Non-payment of instalments
1403	Bendigo	Quinn, M.	Part 7	121 2 36	Echuca South	" " "
1411	"	Quinn, J. J.	15	484 0 38	"	" " "
5936	Irrigable	Ross, E. B., Mrs.	13, sec. J	3 3 38	Deutgam	" " "
6022	"	Hearse, R. C.	5, sec. 1	18 0 29	Berwick	" " "
6051	Melbourne	Harris, A. R.	98B, 98D	95 2 33	Moe	" " "
674	Eastern	Glenn, G. G.	1, 2, sec. A	771 3 20	Giffard	" " "

Melbourne, 26th June, 1934.

J. D. COADY,
Secretary, Closer Settlement Commission.

LIST OF CROWN LANDS AVAILABLE (INCLUDING MALLEE LANDS).

THE undermentioned areas are available for application as provided by various sections of the *Land Act 1928*, and all applications received on or before Wednesday, the 26th July, 1934, will be deemed to have been simultaneously made, but any application lodged after such date may be considered if received in time for inclusion in the advertisement of the cases to be heard at the Local Land Board.

Applications on proper form, accompanied by 5s. duty stamp uncancelled (registration fee), may be delivered or forwarded by post to the Local Land Officer or to any Crown Lands Office in Victoria. Applicants may obtain from Local Land Officers, or the Enquiry Office, Lands Department, Melbourne, a certificate authorizing the issue by the Railway Department of a return ticket at concession fares to enable them to inspect available areas or to attend Local Land Boards. When an applicant is granted an allotment he may, if travelling by rail, obtain reduced fares for his family and also freight concessions in regard to some of his effects.

Subject to the approval of the Minister, when the survey fee exceeds £10, a deposit of £5 may be paid, and the balance over six years in half-yearly instalments.

Marked plans of any particular area, application forms, and any further information may be obtained from the Enquiry Office, Lands Department, Melbourne, and Land Officers, Bairnsdale, Ballarat, Boscaworth, Benalla, Bendigo, Geelong, Hamilton, Hensham, Melbourne, Mildura, Omeo, Sale, Seymour, and St. Arnaud.

Department of Crown Lands and Survey,
Melbourne, 27th June, 1934.

A. A. DUNSTAN,
Commissioner of Crown Lands and Survey.

* Improvements may be subject to re-valuation after land has been granted to an applicant.

Local Land Office.	County.	Parish.	Allotment.	Section.	Area. A. B. P.	How available.		Valuation of Improvements (if any).	Location of Land, &c.	Nearest Railway Station or Township and Distance in miles therefrom.	How accessible.	Water Supply.	General Description of Land—Soil, Timber, Suitability (Grazing, &c.).
						Classification.	Value per Acre.						
Omeo (a, b)	Benambra	Guttamwira	11	3	324 2 7	3rd	0 10	0 27 15	To be valued (if any)	In south-west of parish. Formerly held by C. C. Pendergast (58/44) In centre of parish (H.010072)	By road ..	To be conserved	Undulating country, loamy soil suitable for grazing; timbered with gum and peppermint
Benalla ..	Delatite ..	Whitfield	37A	1	150 0 0	3rd	0 10	0 13 15	Nil ..	5 miles from Whitfield R.S.	By road ..	To be conserved	Hilly country, suitable for grazing; timbered with peppermint and stringybark
Alexandra (a)	Delatite ..	Tallanglook	71	..	438 0 0	4th	0 5	0 16 10	To be valued (if any)	In east of parish (33/121)	By road ..	To be conserved	Hilly country, suitable for grazing; timbered with box, gum, and messmate
Stawell ..	Borong ..	Boroka ..	470	..	8 0 20	3rd	1 0	0 3 15	To be valued	Near Hall's Gap, fronting the main road (36/44)	By road ..	To be conserved	Sandy soil, may be suitable for tobacco culture; timbered with heath and stringybark
Ballarat (a)	Talbot ..	Bullarook	127	B	20 0 0	3rd	0 10	0 3 17	Nil ..	In south-east of parish (J.23610)	By road ..	To be conserved	Gravelly soil, suitable for grazing; timbered with peppermint and white gum

AGRICULTURAL AND GRAZING LANDS.—SELECTION PURCHASE ALLOTMENTS.—Division 4, Part I., *Land Act 1928*.

MALLEE LANDS.—SELECTION PURCHASE ALLOTMENTS.—Division 1, Part II., *Land Act 1928*.

Local Land Office.	County.	Parish.	Allotment.	Section.	Area. A. B. P.	How available.		Valuation of Improvements (if any).	Location of Land, &c.	Nearest Railway Station or Township and Distance in miles therefrom.	How accessible.	Water Supply.	General Description of Land—Soil, Timber, Suitability (Grazing, &c.).
						Classification.	Value per Acre.						
Bendigo (c, d)	Karkaroo	Mittyack	43, 43A	..	724 3 24	2nd	0 18	0 12 10	Fencing, &c., £1,498	In north of parish. Formerly held by J. M. Julian (02236/198-6)	By road ..	To be conserved	Suitable for growing cereals

(a) Subject to special mining condition, section 81, *Land Act 1928*.—(b) Subject to wire netting charge, £48 ls. 9d. —(c) Settler in occupation. —(d) Valuation of improvements is in favour of Closer Settlement Commission.

TENDERS.

PUBLIC WORKS OFFICE, MELBOURNE.

TENDERS will be received at this office until Twelve o'clock on the days and for the purposes undermentioned.

Particulars may be learnt at this office, and also at the offices named in each instance.

The Board of Land and Works will not necessarily accept the lowest or any tender.

5th July, 1934.

Bangerang.—Additions to residence, State School No. 2262. Particulars at Police Station, Warracknabeal, and Inspector of Works Office, Horsham. Preliminary deposit, £2. Final deposit, 5 per cent.

Campbell's Creek.—Painting and repairs, State School No. 120. Particulars at Police Stations, Castlemaine and Maryborough; Inspector of Works Office, Bendigo. Deposit, £2.

Carlton.—Painting entrances, south and east elevations, Exhibition Building. Preliminary deposit, £2.

Cocoroc West.—Removal school from Murrudoc and re-erection at State School No. 3411. Particulars at Public Works Office, Geelong. Deposit, £2.

Glenlyon.—Repairs, painting, &c., State School No. 266. Particulars at Police Station, Daylesford, and Inspector of Works Offices, Ballarat and Bendigo. Deposit, £2.

Hamilton North.—Extension of school in brick, State School No. 2035. Particulars at Police Station, Hamilton; Inspector of Works, Warrnambool. Deposit, £3. Final deposit, 5 per cent.

Hampton.—Installation of central heating system, Infants School. Preliminary deposit, £5. Final deposit, 5 per cent.

Kew.—Repairs to three steam-jacketted pans, Mental Hospital. Preliminary deposit, £2.

Leslie Manor.—Removal of school from Struan Dam and re-erection at State School No. 4294. Particulars at Police Stations, Camperdown and Colac; Public Works Office; Geelong. Preliminary deposit, £2.

Lower Ferritree Gully.—Brick additions, State School No. 1307. Particulars at Police Station, Lilydale. Preliminary deposit, £10. Final deposit, 5 per cent.

Melbourne.—Sweeping chimneys, public buildings, for 12 months from 1st July, 1934. Preliminary deposit, £5.

Maffra.—Supply, delivery, and installation of two water tube boilers (new or secondhand), Beet Sugar Factory. Preliminary deposit, £25. Final deposit, 5 per cent.

Maryborough East.—Repairs to tar-paving, &c., State School No. 2828. Particulars at State School, Maryborough East, Police Station, Maryborough, and Inspector of Works Office, Ballarat. Preliminary deposit, £2.

Portland.—Supply and delivery of piles at new pier. Particulars at Pilot Office, Portland. Preliminary deposit, £5. Final deposit, 5 per cent.

South Yarra.—Painting external woodwork, repairs caretaker's quarters, Boys' High School. Preliminary deposit, £5. Final deposit, 2 per cent.

Warracknabeal.—Repairs steel windows, repairs and painting sports pavilion, High School. Particulars at Police Station, Warracknabeal; Public Works Office, Horsham. Deposit, £2.

12th July, 1934.

Addington.—Repairs and painting, &c., State School No. 226. Particulars at Public Works Office, Ballarat; Police Station, Learmonth. Preliminary deposit, £3.

Dunmunkle.—Removal of school from Rich Avon West, and re-erection at State School No. 1826. Particulars at Police Stations, Warracknabeal and Rupanyup. Preliminary deposit, £2.

Greenland Dam.—Repairs and painting, State School No. 2042. Particulars at Police Stations, Horsham, Dimboola, and Warracknabeal. Preliminary deposit, £2.

Gritjurk.—New out-offices, painting and repairs, State School No. 3327. Particulars at Police Stations, Coleraine and Hamilton. Preliminary deposit, £2.

Hopetoun.—Site works and painting, State School No. 3167. Particulars at Police Stations, Hopetoun and Beulah. Preliminary deposit, £2.

Meringur North.—Removal of building from Yaramba, and re-erection at State School No. 4369. Particulars at Police Stations, Maryborough and St. Arnaud; also Inspector of Works Office, Mildura. Preliminary deposit, £3.

Mount Park.—Chamber for talkie equipment, Gresswell Sanatorium. Preliminary deposit, £2.

Mount Hooghly.—Repairs and renovations to residence, State School No. 2211. Particulars at Police Stations, Maryborough and St. Arnaud; Inspector of Works Office, Ballarat. Preliminary deposit, £3.

Oakleigh.—Erection of new Court House. Preliminary deposit, £15. Final deposit, 2 per cent.

Pakenham Upper.—Additions to State School No. 2155. Particulars at Police Stations, Dandenong and Lang Lang. Preliminary deposit, £4. Final deposit, 5 per cent.

Sunbury.—New lavatory block, Mental Hospital. Preliminary deposit, £10. Final deposit, 5 per cent.

19th July, 1934.

Baringhup.—Repairs, &c., to residence, State School No. 1087. Particulars at Police Stations, Castlemaine and Maryborough, and Inspector of Works Office, Bendigo. Preliminary deposit, £2.

Corop.—Renovations, school and residence, State School No. 1021. Particulars at Police Stations, Echuca and Elmore, also Inspector of Works Office, Bendigo. Preliminary deposit, £2.

Edenhope.—Repairs and painting residence, State School No. 817. Particulars at Police Stations, Horsham and Edenhope. Preliminary deposit, £2.

Rosebery West.—Repairs and painting, State School No. 3218. Particulars at Police Stations, Horsham, Warracknabeal, and Hopetoun. Preliminary deposit, £2.

Tenders to be addressed to the Honorable the Commissioner of Public Works, and marked "Tender for _____."

J. P. JONES,
Commissioner of Public Works.

Melbourne, 27th June, 1934.

PRIVATE ADVERTISEMENTS.

CITY OF ESSENDON.

BY-LAW No. 77.

Notice to Confirm a Special Order.

NOTICE is hereby given that at a Meeting of the Council of the City of Essendon, held in the Town Hall, Moonee Ponds, on Monday, 14th May, 1934; By-law No. 77 was duly adopted.

A summary of its provisions is as follows:—

(a) Preamble.—To regulate the use and enjoyment of certain Public Parks and Reserves purchased by or donated to the said Council.

(b) List of Parks and Reserves affected:—

- (a) Maribyrnong Park.
 - (b) Holmes-road Reserve.
 - (c) Aberfeldie Park.
 - (d) Scott-street Reserve.
 - (e) Buckley Park.
 - (f) Clifton Park.
 - (g) Fairbairn Park.
 - (h) Bartlett's Reserve.
 - (i) Victory Park.
 - (j) Thornbury Park.
 - (k) Ormond Park.
 - (l) Walter-street Reserve.
 - (m) Northern Park.
- Street Reserves—
- (n) Mt. Alexander-road.
 - (o) Buckley-street.

(c) Clauses 2 to 25.—Fixes hours of opening and conditions of use; also penalties for non-observance of these conditions.

A copy of the said By-law is deposited at the Town Hall, and open to the inspection of any persons interested during office hours.

Notice is hereby further given that the Council will proceed to confirm the said By-law at a meeting to be held at the Town Hall, Moonee Ponds, on Monday, 23rd July, at 7.30 p.m.

N. F. WELLINGTON, Town Clerk.
Town Hall, Moonee Ponds, W.A., 49th June, 1934. 7285

CITY OF RICHMOND.

NAMES OF STREETS.

NOTICE is hereby given that the Richmond City Council, under the powers conferred by Part I. (2) of the 13th Schedule to the Local Government Act 1928, adopted by By-law No. 54, has altered the names of streets as under:—

Old Name.	New Name.
Little Miller-street	Loughman-street.
Little Lennox-street	Carroll-street.
Little Cremorne-street	Jessie-street.
Little Docker-street	Dickmann-street.
Little Stanley-street	Dando-street.
Little Berlin-street	Goodwin-street.
Little Neptune-street	Strafford-street.
Little Wellington-street	Huckerby-street.
Fear's-lane	Fear-street.
Cheshunt-place	Sphinx-street.

7252

C. C. BLAZEY, Town Clerk.

SHIRE OF AVOCA.

NOTICE OF INTENTION TO BORROW THE SUM OF £1,000 FOR PERMANENT WORKS AND UNDERTAKINGS IN THE SHIRE OF AVOCA.

TAKE notice that the Council of the Shire of Avoca proposes to borrow, on the credit of the Municipality, the sum of One thousand pounds (£1,000), such sum to be raised by the issue of debentures in accordance with the provisions of the *Local Government Act 1928*.

The interest to be paid is £4 5s. per centum per annum.

Such moneys shall be repayable by twenty half-yearly instalments ranging from £71 5s. to £51 1s. 3d., including principal and interest, by providing out of the municipal fund the above amounts on the 1st day of March and the 1st day of September in each year during the currency of the loan. Such moneys shall be payable at Avoca, at the Commercial Banking Company of Sydney.

The purpose for which the loan is required is the repair of roads and bridges damaged by flood.

M. BROADHURST, Shire Secretary.

Shire Office, Avoca, 25th June, 1934.

7286

SHIRE OF FRANKSTON AND HASTINGS.

By-Law No. 54.

For the Preservation of Public Decency.

NOTICE is hereby given that a By-law has been made and passed by the Council of the Shire of Frankston and Hastings, under section 497 of the *Local Government Act 1928*, and numbered 54, for the preservation of public decency, and that a copy of the said By-law is open for inspection, free of charge, at the Shire Offices, Frankston, during office hours.

Resolution for passing this By-law was agreed to by the Council the 6th day of April, 1934, and confirmed the 4th day of May, 1934.

And the common seal of the President, Councillors, and Ratepayers of the Shire of Frankston and Hastings was hereto affixed in the presence of—

(SEAL) D. E. HOBAN, President.
W. J. OATES, Councillor.
J. A. P. HAM, Shire Secretary.

7254

SHIRE OF FRANKSTON AND HASTINGS.

By-Law No. 55.

For Adopting Certain Provisions of the Thirtieth Schedule of the *Local Government Act 1928*.

NOTICE is hereby given that a By-law has been made and passed by the Council of the Shire of Frankston and Hastings, under section 197 of the *Local Government Act 1928*, and numbered 55, for adopting certain provisions of the Thirtieth Schedule of the *Local Government Act 1928*, and that a copy of the said By-law is open for inspection, free of charge, at the Shire Offices, Frankston, during office hours.

Resolution for passing this By-law was agreed to by the Council the 6th day of April, 1934, and confirmed the 4th day of May, 1934.

And the common seal of the President, Councillors, and Ratepayers of the Shire of Frankston and Hastings was hereto affixed in the presence of—

(SEAL) D. E. HOBAN, President.
W. J. OATES, Councillor.
J. A. P. HAM, Shire Secretary.

7255

SHIRE OF MORWELL.

IN pursuance of the powers conferred by section 521 of the *Local Government Act 1928*, the Council of the Shire of Morwell doth hereby order that the lands hereinafter described, which have been taken, purchased, or acquired by it, shall be a public highway from and after the date of publication of this order in the *Government Gazette*—

All that piece of land being part of Crown allotment A5, Parish of Hazelwood, County of Buln Buln, commencing at a point on the south-eastern boundary of the said Crown allotment, distant from its north-eastern corner S. 27 deg. 30 min. W. 179 links, S. 44 deg. 54 min. W. 3,588 links; thence bounded by lines bearing N. 71 deg. 21 min. W. 831.6 links, S. 44 deg. 16 min. W. 84 links, S. 71 deg. 21 min. E. 830.7 links, N. 44 deg. 54 min. E. 84.5 links to the commencing point.

In witness whereof the common seal of the President, Councillors, and ratepayers of the Shire of Morwell was hereto affixed in our presence this eighteenth day of April, 1934—

(SEAL) M. F. WALKER, President.
T. WHITE, Councillor.
ALAN HALL, Councillor.
F. A. HORSFALL, Secretary.

7259

SHIRE OF TAMBO.

APPOINTMENT OF PROSECUTING OFFICER, CUNNINGHAME RIDING.

NOTICE is hereby given that the Council, at its meeting on the 20th day of June, 1934, appointed Constable Leonard Jack Anstee as Prosecuting Officer for the Cunninghame Riding of the Shire of Tambo.

T. F. ROLLASON, Shire Secretary.

Shire Hall, Bruthen, 25th June, 1934.

7283

SHIRE OF WODONGA.

LOAN (£8,000).

Notice of Intention to Borrow the Sum of Eight Thousand Pounds for Permanent Works and Undertakings in the Shire of Wodonga.

TAKE notice that the Council of the Shire of Wodonga proposes to borrow, on the credit of the President, Councillors, and Ratepayers of the said Shire, the sum of Eight thousand pounds (£8,000), such sum to be raised by the issue of debentures, in accordance with the provisions of the *Local Government Act 1928*.

The rate of interest to be paid shall be £3 17s. 6d. per centum per annum.

Such money shall be repayable by sixty equal half-yearly instalments of £226 13s. 6d. each, including principal and interest, by providing out of the municipal fund the above amounts on the first day of June and the first day of December in each respective year during the currency of the loan.

Such moneys shall be repayable at Melbourne, at the Bank of New South Wales, or at the Council's bankers for the time being in Melbourne.

The purpose for which the loan is to be applied are:—

The purchase of land and the construction of sale-yards at Wodonga £8,000

The plans, specifications, and estimate of cost of the works referred to above, and a statement showing the proposed expenditure of money to be borrowed, are open for inspection at the Shire Offices, Wodonga.

Dated this twenty-second day of June, One thousand nine hundred and thirty-four.

7316

W. O. MAGUIRE, Shire Secretary.

NOTICE is hereby given that I have applied for a lease under section 125 of the *Land Act 1928*, for allotments 6 and 7, section B, City and Parish of South Melbourne, for a term of Ten (10) years, from the 2nd day of August, 1934. Land and premises to be used for a site for stores, dwellings, warehouses, factories, and general engineering works.

For and on behalf of J. P. Semitt and Son Pty. Ltd.

7033

THOS. TATCHELL, Secretary.

THE AUSTRALIAN SPIRITUAL BAPTIST CHURCH,
MELBOURNE BRANCHES: 339 Swanston-street, 165 Collins-street.

IT is hereby notified that, according to the usages and principles of the above Church, on the evening of Sunday, 1st July, 1934, the Reverend Charles Edgar Abbott will apply for Ordination at the hands of the President, Reverend Arthur Francis George Abbott. According to the rules of the Denomination, Ordination can only be received from the President, or one who has been duly ordained, and all such services must be previously advertised.

ARTHUR FRANCIS GEORGE ABBOTT, President.

CHARLES EDGAR ABBOTT, Secretary.

20th June, 1934.

7247

VICTOR NICHOLLS, of No. 219 Moray-street, South Melbourne, in the State of Victoria, heretofore called and known by the name of Victor Zemancheff, hereby give public notice that on the twenty-third day of June, 1934, I formally and absolutely renounced, relinquished, and abandoned the use of my said surname of Zemancheff, and then assumed and adopted and determined thereafter on all occasions whatsoever to use and subscribe the name of Nicholls instead of the said name of Zemancheff.

And I give further notice that by a Deed Poll dated the twenty-third day of June, 1934, duly executed and attested, I formally and absolutely renounced and abandoned the said surname of Zemancheff, and declared that I had assumed and adopted and intended thenceforth upon all occasions whatsoever to use and subscribe the name of Nicholls instead of Zemancheff, and so as to be at all times thereafter called, known, and described by the name of Nicholls exclusively.

Dated this 23rd day of June, 1934.

VICTOR NICHOLLS,
late Victor Zemancheff.

Mark Lazarus, 440 Little Collins-street, Melbourne, solicitor.

7314

Water Act 1928—Section 324.

GEELONG WATERWORKS AND SEWERAGE TRUST.

NOTICE is hereby given that the amounts of Water Rates and Interest payable in respect of the lands and tenements described in the Schedule hereto and set opposite the said lands and tenements in the said Schedule respectively are unpaid:—

SCHEDULE.

Particulars.	Plan of Sub-division Lodged at Office of Titles Number.	Trusts 1933-4 Rate Book Number.	Amount of Rates and Interest owing to 30.6.34.	Particulars.	Plan of Sub-division Lodged at Office of Titles Number.	Trusts 1933-4 Rate Book Number.	Amount of Rates and Interest owing to 30.6.34.
			£ s. d.				£ s. d.
<i>Ford Estates—</i>				<i>North Geelong Extension Estate—</i>			
Lots Nos. 454-6	11342	14411	2 3 3	Lots Nos. 10-11	11220	13978	1 14 3
Lot No. 11	11772	14420	1 8 9	Lot No. 14	11220	13981	1 8 9
" 12	11772	14421	1 8 9	" 15	11220	13982	1 8 9
Lots Nos. 13-14	11772	14422	1 8 9	Lots Nos. 16-17	11220	13983	1 15 0
59-62	11772	14448	1 8 9	Lot No. 45	11220	13987	1 8 9
Lot No. 102	12726	14464	1 8 9	46	11220	13988	1 8 9
118	12726	14471	1 8 9	47	11220	13989	1 8 9
126	12726	14473	1 8 9	48	11220	13990	1 8 9
137	12726	14478	1 8 9				
141	12726	14481	1 8 9	<i>North Geelong Estate—</i>			
151	11384	14485	1 8 9	Lot No. 4	12751	13995	1 8 9
605	11384	14575	1 8 9	5	12751	13996	1 8 9
667	11384	14589	1 8 9	6	12751	13997	1 8 9
				7	12751	13998	1 8 9
<i>Australford Estate—</i>				8	12751	13999	1 8 9
Lot No. 2	12021	14600	1 8 9	9	12751	14000	1 8 9
				12	12751	14003	1 8 9
<i>Fordway Estate—</i>							
Lots Nos. 6-10		14839	4 16 2	<i>Sea Shore Estate—</i>			
				Lots Nos. 22-23	11225	14011	2 12 0
<i>Fordleigh No. 1 Estate—</i>				Lot No. 35	11225	14022	1 8 9
Lot No. 7	12068	14087	1 9 5				
Lots Nos. 223-4	12068	14096	2 2 6	<i>Junction Estate—</i>			
Lot No. 226	12068	14097	1 8 9	Lot No. 8	12356	14051	1 8 9
124	12068	14114	1 8 9	7	12356	14050	1 8 9
Lots Nos. 130-1	12068	14116	2 4 6	10	12356	14053	1 8 9
Lot No. 139	12068	14120	1 8 9				
146	12068	14126	1 8 9	<i>Central Estate—</i>			
168	12068	14138	1 8 9	Lot No. 8		14066	1 8 9
172	12068	14140	1 8 9	12		14069	1 8 9
Lots Nos. 474-5	12068	14149	1 13 0	74		14071	1 8 9
Lot No. 478	12068	14150	1 8 9				
482	12068	14152	1 8 9	<i>Bell Park Estate—</i>			
500	12068	14163	1 8 9	Lot No. 2	12296	14232	1 8 9
<i>Fordleigh No. 2 Estate—</i>				<i>Oyster Cove Estate—</i>			
Lot No. 530	12200	14166	1 8 9	Lot No. 2	11716	14620	1 8 9
Lots Nos. 550-1	12200	14179	1 19 0				
849-50	12200	14190	2 2 6	<i>Too Right Estate—</i>			
				Lot No. 1	12742	14644	1 8 9
<i>Fordville Township Estate—</i>				9	12742	14646	1 8 9
Lot No. 155	13008	14851	1 8 9				
				<i>North Geelong Heights Estate—</i>			
<i>Barker's Estate—</i>				Lot No. 28	11705	14675	1 8 9
Lots Nos. 4-5		13049	2 18 0				
Lot No. 11		13059	1 14 0	<i>Mont Bel Estate—</i>			
				Lot No. 204		14725	1 8 9
<i>Fordtown Estate—</i>							
Lots Nos. 15-16	12864	14194	2 4 6	<i>Golf Links (Bond's) Estate—</i>			
Lot No. 17	12864	14195	1 8 9	Lot No. 23	13239	14732	1 8 9
Lots Nos. 41-42	12864	14206	2 5 4	28	13239	14736	1 8 9
Lot No. 49	12864	14210	1 8 9				
50	12864	14211	1 8 9	<i>Bonnie View Estate—</i>			
Lots Nos. 54-57	12864	14213	3 11 11	Lots Nos. 174-175	12530	14767	1 8 9
62-65	12864	14215	4 7 8	Lot No. 177	12530	14769	1 8 9
Lot No. 87	12864	14229	1 8 9	234	12530	14773	1 8 9
<i>North Shore Estate—</i>				<i>Katoomba Heights Estate—</i>			
Lot No. 76	3704	13437	1 8 9	Lot No. 38	11678	14777	1 8 9
69	3704	13464	1 8 9	41	11678	14780	1 8 9
68	3704	13465	1 8 9	Lots Nos. 42-43	11678	14781	2 4 3
65	3704	13466	1 8 9	Lot No. 50	11678	14788	1 8 9
64	3704	13467	1 8 9				
Lots Nos. 27-28	3704	13517	1 8 9	<i>Byford Estate—</i>			
				Lot No. 2	12214	14793	1 8 9
<i>North Geelong Tramway Estate—</i>				54	12214	14797	1 8 9
Lot No. 7	11618	13675	1 8 9	Lots Nos. 81-82	12214	14801	1 12 0
				Lot No. 104	12214	14802	1 8 9
<i>Bay View Estate—</i>							
Lot No. 2	10974	13817	1 10 0	<i>Connor Estate—</i>			
6	10974	13821	1 10 0	Lots Nos. 20-21	10887	14812	2 2 0
12	10974	13826	1 10 0	Lot No. 131	10887	14821	1 8 9
166	10974	13838	1 10 0				
249	10974	13841	1 10 0	<i>North Shore Railway No. 1 Estate—</i>			
				Lot No. 1	12216	14822	1 8 9
<i>Melbourne Road Estate—</i>							
Lot No. 1	10713	13916	1 8 9	<i>East Tram Estate—</i>			
				Lot No. 44	11151	15896	5 13 9

GEELONG WATERWORKS AND SEWERAGE TRUST.—continued.

Particulars.	Plan of Sub-division Lodged at Office of Titles Number.	Trusts 1933-4 Rate Book Number.	Amount of Rates and Interest owing to 30.6.34.	Particulars.	Plan of Sub-division Lodged at Office of Titles Number.	Trusts 1933-4 Rate Book Number.	Amount of Rates and Interest owing to 30.6.34.
			£ s. d.				£ s. d.
<i>East Geelong Estate—</i>				<i>Manifold Heights Estate—</i>			
Lots Nos. 13-14		15951	1 8 9	Pts. Lots Nos. 98 and 99	5875	9726	8 2 6
				Lot No. 344	5875	12327	2 1 9
<i>Grandjean Park A Estate—</i>				" 139	5875	12352	1 13 9
Lot No. 162	11629	14260	1 8 9	" 229	5875	12472	1 19 3
" 163	11629	14261	1 8 9	<i>Autumn Heights Estate—</i>			
" 165	11629	14263	1 8 9	Lot No. 68	12218	9795	1 19 3
				" 48	12218	12037	2 1 9
<i>Grandjean Park B Estate—</i>				<i>Minerva Estate—</i>			
Lot No. 12		14275	1 8 9	Lot No. 2	11179	10019	2 0 0
Lots Nos. 95-6		14286	2 4 3	" 129	11179	12110	1 17 6
" 97-8		14287	2 4 3	" 127	11179	12112	3 15 6
Lot No. 100	12705	14289	1 8 9	" 124	11179	12121	2 1 9
" 107	12706	14294	1 8 9	" 52	11179	12131	2 1 9
" 108	12707	14295	1 8 9	" 45	11179	12140	2 1 9
" 211	12708	14303	1 8 9	" 8	11179	12160	2 4 0
" 213	and	14304	1 8 9				
" 216	13044	14305	1 8 9	<i>Pakington St. Extension Estate—</i>			
" 166		14310	1 8 9	Lot No. 105	10205	10798	1 8 9
" 167		14311	1 8 9	" 104	10205	10799	1 8 9
" 168		14312	1 8 9	" 53	10205	11618	3 9 0
<i>Grandjean Park C Estate—</i>				<i>Donaghy's Estate—</i>			
Lots Nos. 45-6		14315	1 14 3	Lot No. 6	13159	11256	2 15 5
" 53-4		14317	1 14 3	" 8	13160	11279	1 12 0
Lot No. 74		14319	1 8 9	" 29	13160	11289	1 8 9
<i>Grandjean Park D Estate—</i>				" 30	13160	11290	1 8 9
Lot No. 2	12978	14322	1 8 9	" 24	13160	11294	2 13 6
<i>Grandjean Park F Estate—</i>				<i>Star Estate—</i>			
Lot No. 8	12510	14327	1 8 9	Lot No. 3	12336	12613	1 10 0
Lots Nos. 9-10	and	14328	2 4 3				
" 174-6	12511	14333	2 9 11	<i>Western Heights Estate—</i>			
Lot No. 5		14338	1 8 9	Lots Nos. 10-15	12983	12793	1 13 9
<i>Ryrie St. Extension Estate—</i>					13087		
Lot No. 34	11168	15978	1 10 0		13088		
Lots Nos. 7-8	11168	15989	2 2 6	<i>Melrossa Estate—</i>			
<i>Belmont Hill Estate—</i>				Lot No. 3	11033	12635	1 8 9
Lot No. 165	5569	16325	1 8 9	" 15	11033	12643	1 8 9
" Pt. 54 and 55	5569	16236	1 19 11	" 19	11033	12647	1 10 0
<i>Jacobs Estate—</i>				" 23	11033	12650	1 8 9
Lot No. 95	13162	16832	1 8 9	Lots Nos. 24-25	11033	12651	2 8 0
" 132	13162	16857	1 6 0	Lot No. 29	11033	12655	1 8 9
<i>Mt. Pleasant Estate—</i>				" 31	11033	12657	1 8 9
Lots Nos. 8-9		16941	1 11 9	" 32	11033	12658	1 10 0
<i>Belmont Heights Estate—</i>				" 36	11033	12660	1 8 9
Lots Nos. 23-24	6253	17140	6 13 4	<i>Herne Hill No. 2 Estate—</i>			
<i>Sutton Estate—</i>				Lot No. 62	13332	12788	1 8 9
Lot No. 36	8917	17115	3 0 3	<i>Garden St. Estate—</i>			
" 38	8917	17117	1 13 3	Lot No. 41	12499	4971	1 8 9
<i>Mont Bel Estate—</i>				" 1F	12499	5002	1 8 9
Lots Nos. 15-16	10370	17251	2 14 0	" 3	12499	4999	1 8 9
Lot No. 50	10370	17262	1 8 9	" 7	12499	5095	1 8 9
" 46	10370	17258	1 10 0	" 50	12499	5109	1 8 9
" 49	10370	17261	1 10 0	<i>St. Andrew's Estate—</i>			
<i>Glendural Estate—</i>				Lot No. 10	13554	6967	1 15 1
Lots Nos. 15-19	8380	17318	7 13 9	" 11	13554	6968	1 18 4
<i>Belmont Estate—</i>				" 63	13554	6978	1 18 4
Lot No. 42	7985	17422	1 10 0	<i>Bell Post Hill Estate—</i>			
<i>Glen Estate—</i>				Lots Nos. 1-6	12781	14887	23 12 1
Lots Nos. 7-8	9530	17470	2 18 4	" 339-370	12905		
<i>Pinnacle Estate—</i>				<i>Windsor Estate—</i>			
Lot No. 28	12054	17508	1 8 9	Lots Nos. 1-5—Section 1		13590	1 8 9
" 31	12054	17511	1 8 9	" 15-16—Section 2		13612	1 8 9
" 53	12054	17515	1 8 9	" 1, 2, and 3—Section 3		13639	1 8 9
" 89	12054	17523	1 10 0	" 4-10—Section 3		13614	1 8 9
" 88	12054	17522	1 10 0	" 9-11 and 13-14—Section 2		13613	1 8 9
" 91	12054	17526	1 10 0	" 6 and 29 and Pt. 7 and 28—Section 2		13609	1 8 9
" 97	12054	17531	1 10 0	" 1-5 and 34—Section 2		13618	1 8 9
<i>View Hill Estate—</i>							
Lot No. 3		8601	2 0 8				

GEELONG WATERWORKS AND SEWERAGE TRUST.—continued.

Pt. Cr. Allot.	Section.	Parish.	County.	Approximate Dimensions.	Locality.	Trusts 1933-4 Rate Book Number.	Amount of Rates and Interest owing to 30.6.34.
1	0	Moorpanyal	Grant	53' x 145'	Margaret St., Newtown	7507	£ s. d. 3 2 11
1	0	"	"	40' x 145'	Margaret St., Newtown	7588	4 5 11
11	11	"	"	41' x 130'	Camden Rd., Newtown	7397	1 8 9
11	11	"	"	41' x 130'	Camden Rd., Newtown	7396	1 8 9
11	11	"	"	41' x 130'	Camden Rd., Newtown	7395	1 8 9
83	..	"	"	55' x 140' 6"	Toyne St., Geelong West	12989	1 8 9
..	Pt. 83	"	"	50' x 198'	Church St., Geelong West	12946	1 10 0
1	3	"	"	50' x 48'	Saffron St., Chilwell	6229	1 15 1
6	8	"	"	..	West Melbourne Rd., Geelong West	9654	1 8 9
6	8	"	"	..	West Melbourne Rd., Geelong West	9652	1 8 9
7	8	"	"	..	Hector St., Geelong West	11990	1 8 9
6	8	"	"	95' x 80'	Queen St., Geelong West	11988	2 11 7
7	8	"	"	..	Off Elizabeth St., Geelong West	11760	1 15 0
6	8	"	"	80' x 240'	Isabella St., Geelong West	11568	3 6 0
6	8	"	"	40' x 150'	John St., Geelong West	11400	1 12 8
6	8	"	"	40' x 125'	John St., Geelong West	11393	1 12 8
6	8	"	"	38' x 145'	Ann St., Geelong West	11364	1 8 9
16	8	"	"	25' x 80'	Anderson Pl., Geelong West	10925	1 11 3
2	8	"	"	33' x 105'	Crofton St., Geelong West	10024	1 8 9
3	8	"	"	50' x 340'	West Melbourne Rd., Geelong West	9691	1 8 9
5	8	"	"	40' x 120'	West Melbourne Rd., Geelong West	9663	2 11 2
..	Pt. 16B	Corio	"	108' x 66'	Swanston St., Geelong	3694	1 11 0
..	Pt. 70	Moorpanyal	"	..	Cr. Benmore and Douro Sts., Geelong	13615	1 8 9
7	5	Corio	"	..	Tucker St., Breakwater	5184	1 8 9
..	Pt. 16A	"	"	..	Hambling's Lane, Geelong	2580	1 8 9
..	Pt. 16A	"	"	..	Hambling's Lane, Geelong	2581	1 8 9
18	86A	"	"	43' x 134'	Glen Avenue, Geelong	4223	1 8 9
18	86A	"	"	43' x 134'	Glen Avenue, Geelong	4221	1 8 9
..	Pt. 79	"	"	100' x 100'	Richmond Crescent, Geelong	3807	1 8 9
..	Pt. 79	"	"	33' x 100'	Richmond Crescent, Geelong	3808	1 8 9
..	Pt. 20A	"	"	45' x 67'	Bellerine St., Geelong	3565	4 10 0
..	Pt. 16B	"	"	25' x 68'	Mundy St., Geelong	2571	1 8 9
..	Pt. 53	"	"	24' x 80'	Pardon Pl., Geelong	2216	3 6 2
6	1	Moorpanyal	"	30' x 80' 5"	Weller St., Geelong West	9352	2 14 0
4	8	"	"	141' 5" x 120' 3"	West Melbourne Rd., Geelong West	9670	7 7 10
4	8	"	"	60' x 120' 6"	Elizabeth St., Geelong West	11828	3 15 4
3	10	"	"	63' x 145'	Ruthven St., Newtown	7312	3 6 0
1 and 2	5	"	"	..	Henry St., Chilwell	5831	1 8 9
1	4	"	"	50' x 85'	Woodstock St., Chilwell	5711	1 8 9
1	4	"	"	66' x 17'	Westbourne Pl., Chilwell	5690	1 10 0
1	4	"	"	43' x 83'	Westbourne Pl., Chilwell	5689	1 8 9
5	6	"	"	60' x 150'	Nicholas St., Chilwell	8046	2 0 2
1	9	"	"	40' x 140'	William St., Newtown	7603	2 8 5
1	9	"	"	53' x 145'	Margaret St., Newtown	7509	1 8 9
1	9	"	"	53' x 145'	Margaret St., Newtown	7598	1 8 9

22.6.1934.

By order of the Trust,

P. G. REILLY, Secretary.

7263

NOTICE is hereby given that the partnership heretofore subsisting between Sydney Arthur Hyde, of Kilmore, and Jack Winston Salter, of Broadford, both motor mechanics, carrying on business as garage proprietors and motor engineers, at Kilmore and Broadford, under the style or firm name of "Hyde Motors," has been dissolved by mutual consent as from the ninth day of October, One thousand nine hundred and thirty-three. The said Jack Winston Salter will continue to carry on the said business at Broadford under the style or firm name of "The S.O.S. Garage."

All debts due to the said late firm may be paid to either of the said Sydney Arthur Hyde or Jack Winston Salter.

Dated the 8th day of June, 1934.

S. A. HYDE.

Witness to signature of Sydney Arthur Hyde.—B. J. BERRY, J.P.

J. W. SALTER.

Witness to the signature of Jack Winston Salter.—COLIN McNAB, solicitor, Kilmore. 7267

NOTICE is hereby given that the partnership hitherto subsisting between William Cross, of 70 Filbert-street, Caulfield, builder, and Morris Asher Phillips, of Point Nepean-road, Bonbeach, tile maker, carrying on business under the style or firm of "The Victory Cement and Tile Works, at Bonbeach, has this day been dissolved by mutual consent. All debts owing by or to the said partnership shall be paid by or to the said Morris Asher Phillips, who shall continue to carry on the said business.

Dated the fifth day of June, One thousand nine hundred and thirty-four.

WILLIAM CROSS.

Witness—ROTHNEY R. LEWIS, solicitor, Melbourne.

MORRIS ASHER PHILLIPS.

Witness—W. CLAUD HEAD, accountant (J. V. McEachern and Son, solicitors), Melbourne. 7290

HAROLD DOWNES GRIFFITH, of the corner of Grange-road and Lord-street, Caulfield, retired bank manager, hereby give notice that the partnership in the business of distributing agents carried on by Kenneth George Austin and myself, under the style of "G. A. Supply Co.," was dissolved on the 17th day of June, One thousand nine hundred and thirty-four.

Dated the 26th day of June, One thousand nine hundred and thirty-four.

HAROLD GRIFFITH.

E. MITTY, J.P., Justice of the Peace for the State of New South Wales. 7288

NOTICE is hereby given that the partnership lately subsisting between us, the undersigned, Henry Richard Way, of No. 30 Dalgety-street, St. Kilda, in the State of Victoria, retired civil-servant, and Joseph Bernard Rees, of 290 Bridge-road, Richmond, in the said State, clothing manufacturer, carrying on business as clothing manufacturers, at 290 Bridge-road, Richmond aforesaid, under the style or firm of the "Walfrey Manufacturing Company," has been dissolved by mutual consent as on the eighteenth day of June, 1934. All debts due or owing by the late firm will be received and paid by the said Joseph Bernard Rees, who will continue the said business under the former style or firm of the "Walfrey Manufacturing Company."

Dated the eighteenth day of June, One thousand nine hundred and thirty-four.

H. R. WAY.

J. B. REES.

T. F. Minogue, articled clerk to Maurice Goldberg, barrister and solicitor, Richmond. 7302

*Companies Act 1928.***HAPYTOZ PROPRIETARY LIMITED (IN LIQUIDATION).**

NOTICE is hereby given, pursuant to section 189 of the *Companies Act 1928*, that a Meeting of the Creditors of the above-named company will be held at the Board Room, Ground floor, Temple Court, 422 Collins-street, Melbourne, on Monday the second day of July, 1934, at quarter past Two o'clock in the afternoon, for the purposes contemplated by the said section.

Dated this twentieth day of June, 1934.

H. J. MUDFORD, Liquidator.

H. J. Mudford, chartered accountant (Aust.), Temple Court, 422 Collins-street, Melbourne, C.I. 7317

S. KOZMINSKY & CO. PTY. LTD. (IN LIQUIDATION).

At an Extraordinary General Meeting of the members of the above-named company, duly convened and held at the office of Messrs. A. S. Bloomfield and Co., Queensland Building, 84 William-street, Melbourne, on Friday, the 22nd day of June, 1934, the following Extraordinary Resolution was passed:—

"That it has been proved to the satisfaction of this Meeting that the company cannot, by reason of its liabilities, continue its business, and that it is advisable to wind up the same, and accordingly that the company be wound up voluntarily; and that Mr. A. S. Bloomfield, of 84 William-street, Melbourne, chartered accountant (Australia), be appointed liquidator for the purposes of such winding up."

7309

M. KOZMINSKY, Secretary.

S. KOZMINSKY & CO. PTY. LTD. (IN LIQUIDATION).

NOTICE CONVENING MEETING OF CREDITORS.

TAKE notice that, pursuant to section 189 of the *Companies Act 1928*, the First Meeting of creditors of the above-named company will be held at the office of Messrs. A. S. Bloomfield and Co., 84 William-street, Melbourne, on Monday, the 9th day of July, 1934, at Twelve o'clock noon.

Dated this 23rd day of June, 1934.

A. S. BLOOMFIELD, Liquidator.

A. S. Bloomfield and Co., chartered accountants (Aust.), 84 William-street, Melbourne, C.I. 7310

*Companies Act 1928.***DONCASTER CENTRAL COOL STORES PTY. LTD. (IN VOLUNTARY LIQUIDATION).**

NOTICE is hereby given that a Final General Meeting of the above-named company will be held at the Athenaeum Hall, Main-road, Doncaster, on Wednesday, the 1st day of August, 1934, at Eight o'clock, for the purpose of considering the liquidator's account of the winding up, in pursuance of section 196 of the *Companies Act 1928*.

Dated this 22nd day of June, 1934.

ED. DAWS, Liquidator.

George-road, Doncaster. 7308

*Companies Act 1928.***BRYANT & SHEIL PROPRIETARY LIMITED (IN VOLUNTARY LIQUIDATION).**

NOTICE is hereby given that, pursuant to section 196 of the *Companies Act 1928*, a Meeting of shareholders of the above company will be held at Carlyon's Hotel, Spencer-street, Melbourne, in the State of Victoria, on Thursday, the 26th July, 1934, at half-past Two p.m., for the purpose of receiving the liquidator's account of the winding up, and receiving from him any explanation in connexion therewith.

Dated this 21st day of June, 1934.

7311

T. SHEIL, Liquidator.

*Companies Act 1928.***PERFECTION SHOE COMPANY PROPRIETARY LIMITED (IN LIQUIDATION).**

NOTICE is hereby given, pursuant to section 189 of the *Companies Act 1928*, that a Meeting of the Creditors of the above-named company will be held at the Board Room, Ground Floor, Temple Court, 422 Collins-street, Melbourne, on Monday, the second day of July, 1934, at half past Three o'clock in the afternoon, for the purposes contemplated by the said section.

Dated this twentieth day of June, 1934.

H. J. MUDFORD, Liquidator.

H. J. Mudford, chartered accountant (Aust.), Temple Court, 422 Collins-street, Melbourne, C.I. 7318

RE GEORGE SAYER, late of 1 Newhall-avenue, Moonee Ponds, in Victoria, retired railway employee (who died on twenty-fifth March, 1934, and probate of whose will was, on thirtieth May, 1934, granted to Ernest Moloney, of 16 Margaret-street, Moonee Ponds aforesaid, auctioneer, the sole executor thereby appointed).

TAKE notice, pursuant to section 27 of the *Trustee Act 1928*, that persons having claims against the estate of the said deceased are required to send written particulars thereof to the said executor on or before the thirty-first day of August, 1934, after which date the said executor will distribute the assets among the persons entitled, having regard only to claims so notified, and without liability in regard to unnotified claims, pursuant to the said section.

Dated this twenty-fifth day of June, 1934.

SNOWBALL & KAUFMANN, 47 Queen-street, Melbourne, solicitors for the executor. 7262

RE HENRY TRETOWAN MARSH, late of Spring-street, Geelong West, in the State of Victoria, secretary, DECEASED (who died on the twentieth day of March, One thousand nine hundred and thirty-four).

NOTICE is hereby given that Beecher Charles Hartshorn, of number 14 Sutherland-road, Chatswood, in the State of New South Wales, manager, the executor to whom probate of the will of the said Henry Tretowan Marsh, deceased, was granted by the Supreme Court of the State of Victoria, in its probate jurisdiction, on the twenty-third day of May, One thousand nine hundred and thirty-four, intends to convey or distribute the estate of the said deceased to or amongst the persons entitled thereto, and requires all persons interested to send to the said Beecher Charles Hartshorn, at the office of the undersigned proctors, on or before the twenty-eighth day of August, One thousand nine hundred and thirty-four, particulars of their claims against the said estate. And after the said twenty-eighth day of August, One thousand nine hundred and thirty-four, the said Beecher Charles Hartshorn may convey and distribute the said estate to or amongst the persons entitled thereto, having regard only to the claims, whether formal or not, of which he shall then have had notice.

Dated the twenty-first day of June, 1934.

BIRDSEY & BIRDSEY, of Yarra-street, Geelong, proctors for the said executor. 7248

NOTICE TO CREDITORS AND OTHERS.—RE AVERIL HILDA WILSON, DECEASED.

PURSUANT to the *Trustee Act 1928*, notice is hereby given that John Charles Wilson, of 31 Hazel-street, Camberwell, in the State of Victoria, retired farmer, and Alexander Rupert Wilson, of Burnbank, in the said State, farmer, the executors of the will of the said Averil Hilda Wilson, late of 70 Athelstan-road, Camberwell, in the said State, spinster, deceased (who died on the 6th day of January, 1934), intends to convey or distribute the estate of the said deceased to or among the persons entitled thereto, and requires all persons and creditors interested to send to the said executors, care of the undersigned, their proctors, on or before the 28th day of August, 1934, particulars, in writing, of their claims against the said estate, after which date the said executors may convey or distribute such estate to or among the persons entitled thereto, having regard only to the claims, whether formal or not, of which they shall then have had notice.

Dated the 20th day of June, 1934.

HENDERSON & BALL, 430 Little Collins-street, Melbourne, proctors for the executors. 7251

PURSUANT to the *Trustee Act 1928*, notice is hereby given that all persons having claims against the estate of Cecelia Fish, late of 8 Carlton street, Bentleigh, and formerly of 18 Murphy-street, Richmond, in the State of Victoria, widow, deceased (who died on the thirteenth day of January, 1934, and probate of whose will was, on the sixth day of June, 1934, granted by the Supreme Court of Victoria, in its probate jurisdiction, to The Trustees, Executors, and Agency Company Limited, of 412 Collins-street, Melbourne), are hereby required to send particulars, in writing, of such claims to the said company, at its address above stated, on or before the thirty-first day of August, 1934, after which date it will proceed to convey or distribute the said estate, or any part thereof, to or amongst the persons entitled thereto, having regard only to the claims, whether formal or not, of which it shall then have had notice; and notice is hereby further given that the said company will not be liable to any person of whose claim it shall not have had notice as aforesaid.

Dated this twenty-second day of June, 1934.

BRENT ROBINSON, 80 Swanston-street, Melbourne, proctor for the said company. 7289

EMILY ACOTT, late of 4 Newry-street, Burnley, in the State of Victoria, Widow, DECEASED.

NOTICE is hereby given, that all persons having claims upon the estate of the above-named deceased (who died on the 10th day of April, 1934, and probate of whose will was granted by the Supreme Court of the State of Victoria, on the 19th day of June, 1934, to Hector Arthur Harkness, of 125 Richmond-terrace, Richmond, in the said State, civil servant, and Stanley Gordon Lake, of 1 Fairmount-road, Auburn, in the said State, traveller, the executors therein named), are hereby required to send particulars, in writing, of such claims to the said executors, at the address of the undersigned, their solicitors, on or before the 28th day of August, 1934, after which date the said executors will proceed to convey or distribute the said estate, or any part thereof, to or among the persons entitled thereto, having regard only to the claims, whether formal or not, of which they shall then have had notice; and notice is further given that the said executors will not be liable to any person of whose claim they shall not have had such notice as aforesaid.

Dated this 20th day of June, 1934.

WISEWOULD & DUNCAN, Imperial Chambers, 408 Collins-street, Melbourne, solicitors for the said executors. 7292

NOTICE TO CREDITORS AND OTHERS.—*RE* AMELIA ROSS, DECEASED.

PURSUANT to the *Trustee Act* 1928, notice is hereby given that William Stuart Ross, of 12 Fulham-avenue, South Yarra, in the State of Victoria, merchant, and John Suetonius Ross, of "North Gums," Penshurst, in the said State, grazier, the administrators of the estate of Amelia Ross, late of "The Gums," Penshurst, in the said State, widow, deceased (who died on the thirtieth day of January, 1934), intend to convey or distribute the estate of the said Amelia Ross, deceased, to or among the persons entitled thereto, and requires all persons and creditors interested to send to the said William Stuart Ross and John Suetonius Ross on or before the fifth day of September, 1934, particulars, in writing, of their claims against the said estate, after which date the said William Stuart Ross and John Suetonius Ross may convey or distribute the said estate to or among the persons entitled thereto, having regard only to the claims, whether formal or not, of which they shall then have had notice.

Dated the 21st day of June, 1934.

WEIGALL & CROWTHER, 459 Chancery-lane, Melbourne, C.I. solicitors for the administrators. 7293

NOTICE TO CREDITORS AND OTHERS.—*RE* ALEXANDER ROSE ROSS, DECEASED.

PURSUANT to the *Trustee Act* 1928, notice is hereby given that William Stuart Ross, of 12 Fulham-avenue, South Yarra, in the State of Victoria, merchant, and John Suetonius Ross, of "North Gums," Penshurst, in the said State, grazier, the executors of the will, and codicil of the said Alexander Rose Ross, late of "The Gums," Penshurst, in the said State, grazier, deceased (who died on the first day of February, 1934, intends to convey or distribute the estate of the said deceased to or among the persons entitled thereto), and requires all persons and creditors interested to send to the said William Stuart Ross and John Suetonius Ross on or before the fifth day of September, 1934, particulars, in writing, of their claims against the said estate, after which date the said William Stuart Ross and John Suetonius Ross may convey or distribute the said estate to or among the persons entitled thereto, having regard only to the claims, whether formal or not, of which they shall then have had notice.

Dated the 21st day of June, 1934.

WEIGALL & CROWTHER, 459 Chancery-lane, Melbourne, C.I. solicitors for the executors. 7294

NOTICE TO CREDITORS AND OTHERS.—*RE* STEPHEN HENRY BURNE, DECEASED.

PURSUANT to the *Trustee Act* 1928, notice is hereby given that Esther Annie Smith, of 32 Broughton-road, Surrey Hills, in the State of Victoria, widow, the executrix of the will of the said Stephen Henry Burne, late of 32 Broughton-road, Surrey Hills, in the State of Victoria, retired farmer, deceased (who died on the fourth day of May, 1934, intends to convey or distribute the estate of the said deceased to or among the persons entitled thereto), and requires all persons and creditors interested to send to the said Esther Annie Smith on or before the fifth day of September, 1934, particulars, in writing, of their claims against the said estate, after which date the said Esther Annie Smith may convey or distribute the said estate to or among the persons entitled thereto, having regard only to the claims, whether formal or not, of which she shall then have had notice.

Dated the 21st day of June, 1934.

WEIGALL & CROWTHER, 459 Chancery-lane, Melbourne, C.I. solicitors for the executrix. 7295

RE MARY McNEIL MAXWELL SMITH, late of 44 Atherton-street, Fitzroy, in the State of Victoria, Married Woman, DECEASED, intestate (who died on the 25th day of May, 1934).

NOTICE is hereby given that Hugh Smith, of 44 Atherton-street, Fitzroy, in the said State, painter, the administrator and husband of the said Mary McNeil Maxwell Smith, deceased, intends to convey or distribute the estate of the said deceased to or among the persons entitled thereto, and requires all persons having claims against the estate, or interested therein, to send to the said Hugh Smith, at the office of R. R. Gray, solicitor, 422 Collins-street, Melbourne, on or before the 31st day of August, 1934, particulars of their claims against the said estate. And after the said date the said Hugh Smith may convey or distribute the said estate to or among the persons entitled thereto, having regard only to the claims, whether formal or not, of which he shall then have had notice.

Dated the 20th day of June, 1934.

R. R. GRAY, LL.B., Temple Court, 422 Collins-street, Melbourne, proctor for the said Hugh Smith. 7291

NOTICE TO CREDITORS AND OTHERS.—*RE* CHRISTIAN CARL HANSEN, DECEASED.

PURSUANT to the *Trustee Act* 1928, notice is hereby given that Arthur Emmerson Fielding, of 60 Market-street, Melbourne, and The Ballarat Trustees, Executors, and Agency Company Limited, of number 101 Lydiard-street north, Ballarat, the executors of the will of the said Christian Carl Hansen (usually known as Carl Hansen, but sometimes known as Carl Christian Hansen), formerly of Doncaster, but late of number 36 Garfield-street, North Richmond, in the State of Victoria, retired railway employe, deceased (who died on the thirteenth day of August, 1933) intend to convey or distribute the estate of the said deceased to or among the persons entitled thereto, and require all persons and creditors interested to send to the said executors, care of the undersigned, their proctors, on or before the 28th day of August, 1934, particulars, in writing, of their claims against the said estate, after which date the said executors may convey or distribute such estate to or among the persons entitled thereto, having regard only to the claims, whether formal or not, of which they shall then have had notice.

Dated the 25th day of June, 1934.

RIGBY & FIELDING, 60 Market-street, Melbourne, proctors for the executors. 7296

ALEXANDER CALDER, DECEASED.

PURSUANT to the *Trustee Act* 1928, all persons having claims against the estate of Alexander Calder, late of Glen Aire in the State of Victoria, farmer, deceased (who died on the 26th day of April, 1934), are required to send particulars thereof to The Ballarat Trustees, Executors, and Agency Company Limited, of Lydiard-street north, Ballarat, in the said State, the administrator to whom administration of the estate of the said deceased has been granted by the Supreme Court of Victoria, on or before the 1st day of September, 1934, after which date the said company may convey or distribute the said estate to or among the persons entitled thereto, having regard only to the claims, whether formal or not, of which it shall then have had notice; and it shall not, as respects the property so conveyed or distributed, be liable to any person of whose claim it shall not have had notice at the time of conveyance or distribution.

Dated this 19th day of June, 1934.

SEWELL & SEWELL, Colac, solicitors for the said administrator. 7304

NOTICE TO CREDITORS AND OTHERS.—*RE* AMY JANE KNOBLAUCH, DECEASED.

PURSUANT to the *Trustee Act* 1928, notice is hereby given that The Ballarat Trustees, Executors, and Agency Company Limited, of 101 Lydiard-street north, Ballarat, in the State of Victoria, the executor of the will of Amy Jane Knoblauch, late of Beach-parade, Drumcondra, Geelong, in the said State, widow, deceased (who died on the 22nd day of April, 1934), intends to convey or distribute the estate of the said deceased to or among the persons entitled thereto, and requires all persons and creditors interested to send to the said executor, at its address aforesaid, on or before the 29th day of August, 1934, particulars, in writing, of their claims against the said estate, after which date the said executor may convey or distribute the said estate to or among the persons entitled thereto, having regard only to the claims, whether formal or not, of which it shall then have had notice.

Dated the 27th day of June, 1934.

MALLESON, STEWART, STAWELL, & NANKIVELL, of 46 Queen-street, Melbourne, proctors for the said executor. 7315

RE HANNAH O'BRIEN, DECEASED.—NOTICE TO CREDITORS.

PURSUANT to the *Trustee Act 1928*, notice is hereby given that all persons having claims against the estate of Hannah O'Brien, late of 35 Mitford-street, St. Kilda, in the State of Victoria, and of The Royal Mail Hotel, Spencer-street, West Melbourne, in the said State, widow, deceased (who died on the second day of June, One thousand nine hundred and thirty-four, and probate of whose will was granted on the twenty-second day of June, One thousand nine hundred and thirty-four, to Elizabeth Mary O'Brien, of 35 Mitford-street, St. Kilda aforesaid, spinster, Mary Catherine Conlan, of 17 Browning-street, St. Kilda aforesaid, married woman, and Ann Josephine O'Brien, of 35 Mitford-street, St. Kilda aforesaid, spinster) are hereby requested to send particulars, in writing, of such claims to the said executrices, care of G. F. A. Jones, of 47 Queen-street, Melbourne aforesaid, solicitors, on or before the twenty-seventh day of August, One thousand nine hundred and thirty-four, after which date the said executrices will proceed to convey or distribute the said estate, or any part thereof, which shall have come to the said executrices amongst the persons entitled thereto, having regard only to the claims of which the said executrices shall then have had notice. And notice is hereby further given that the said executrices will not be liable for the assets so distributed, or any part thereof, to any person of whose claim the said executrices shall not have had notice as aforesaid.

Dated this twenty-seventh day of June, 1934.

G. F. A. JONES, of 47 Queen-street, Melbourne, proctors for the said executrices. 7303

NOTICE TO CREDITORS.—RE MARY ELLEN NOLAN, DECEASED.

PURSUANT to the *Trustee Act 1928*, notice is hereby given that Timothy Nolan, of 129 Somerset-street, Richmond, in the State of Victoria, gentleman, the administrator to whom letters of administration of the estate of Mary Ellen Nolan, late of 129 Somerset-street, Richmond, in the said State, spinster, deceased, intestate (who died on the nineteenth day of December, 1933, were granted by the Supreme Court of the said State, in its probate jurisdiction, on the twenty-eighth day of March, 1934, intends to convey or distribute the estate of the said deceased to or among the persons entitled thereto), and requires all persons and creditors interested to send to the said Timothy Nolan, at his before-mentioned address, on or before the thirty-first day of August, 1934, particulars, in writing, of their claims against the said estate, and at the expiration of the time fixed by this notice the said Timothy Nolan may convey or distribute the said estate to or among the persons entitled thereto, having regard only to the claims, whether formal or not, of which he shall then have had notice; and the said Timothy Nolan shall not, as respects the property so conveyed or distributed, be liable for any person of whose claim he shall not then have had notice.

Dated the twenty-seventh day of June, 1934.

MAURICE GOLDBERG, barrister and solicitor, Bridge-road, Richmond. 7305

In the Supreme Court of the State of Victoria.—*Fi. Fa.*

NOTICE is hereby given that under and by virtue of certain process issued out of the Supreme Court of the State of Victoria, and directed to the Sheriff, requiring him to levy certain moneys of the real and personal estate of Mrs. Emily Boyd, of 144 Queen's-parade, North Fitzroy, widow, such sum and costs to be payable out of her separate property not subject to any restriction against anticipation unless by reason of any of the provisions of the *Married Women's Property Act 1928*, such property should be liable to execution, the said Sheriff will, on Tuesday, the 31st day of July, 1934, at the hour of Eleven o'clock in the forenoon, cause to be sold at the Police Station, 7 Alfred-crescent, Fitzroy North (unless the said process shall have been previously satisfied, or the said Sheriff be otherwise stayed):—

All the right, title, estate, and interest (if any) of the said Mrs. Emily Boyd in and to all that piece of land being lot 1 on plan of subdivision No. 4514, lodged in the Office of Titles, and being part of Crown allotment 7, section 13, at North Fitzroy, Parish of Jika Jika, County of Bourke, and being the whole of the land, more particularly described in certificate of title, volume 3002, folio 600208, standing in the register book in the name of Emily Boyd, of No. 1 Napier-street, North Fitzroy.

N.B.—Terms: Cash. No cheques taken.

Dated at Melbourne this 21st day of June, 1934.

7301 GEORGE LOUITT, Sheriff's Officer.
No. 107.—6858.—3

MINING NOTICES.

SCOTSMAN HILL SYNDICATE NO LIABILITY.

NOTICE is hereby given that an Extraordinary Meeting of Scotsman Hill Syndicate No Liability will be held at the registered office of the company, No. 31 Queen-street, Melbourne, on Thursday, the 12th day of July, 1934, at Two o'clock p.m. to consider, and if thought fit, to pass Resolutions to effect the following purposes or such of the same as the meeting may deem fit with or without modification:—

To wind up the company voluntarily under the provisions of the *Companies Act 1928*.

To determine by Resolution the course to be pursued by the directors for such purpose.

To appoint the directors or any of them to carry out such winding up.

To authorize the directors to sell and dispose of the property, mine, leases, plant, machinery, and effects of the company or any part or parts thereof, for such price and upon such terms and conditions as to them may seem expedient.

To authorize the directors to execute all such deeds, transfers, and assurances as may be necessary for transferring the property of the company to the purchaser or purchasers thereof.

To determine the mode of disposal of any surplus of the company's property which may remain after the completion of the winding up.

To authorize the directors or a quorum of the directors to allot any shares in any company received as purchase-money on such sale amongst the shareholders of the company in proportion to the shares now held by them in the said company.

To determine how the books and documents of the company shall be disposed of after the completion of such winding up.

To confirm the minutes of the meeting.

Dated the 26th day of June, 1934.

7329 E. A. THOMPSON, Manager.

BALLARAT ALLUVIAL NO LIABILITY, INVERMAY.

A CALL (the 1st) of Sixpence per share has been made on the capital of the company, due and payable on Wednesday, 11th July, 1934, at the company's office, 19 A.M.P. Chambers, Lydiard-street north, Ballarat.

7261 J. H. PETERS, Manager.

IRONBARK GOLD MINING COMPANY NO LIABILITY.

A CALL (the 45th) of Threepence per share has been made on the capital of the company (making the shares paid to 12s.), due and payable at the company's office, 379 Collins-street, Melbourne, on Wednesday, 11th July, 1934.

7327 J. G. STANFIELD, Manager.

HERCULES CONSOLS GOLD MINING COMPANY NO LIABILITY.

A CALL (the 2nd) of Threepence per share has been made on the capital of the company (making the shares paid to 2s. 6d.), due and payable at the company's office, 379 Collins-street, Melbourne, on Wednesday, 11th July, 1934.

7328 J. G. STANFIELD, Manager.

FORTUNA GOLD MINING COMPANY N. L.

NOTICE is hereby given that all shares in the above company forfeited for non-payment of the Eighth Call of Threepence per share will be sold by auction, at the Stock Exchange, Melbourne, on Friday, the 6th July, 1934, at 11.45 a.m., unless previously redeemed.

7265 E. HOWELL, Manager.

TRITON GOLD MINES NO LIABILITY.

NOTICE is hereby given that all shares in Triton Gold Mines No Liability forfeited for non-payment of the 4th Call of One shilling per share, which was due and payable on 13th June, 1934, will be sold by public auction in the Vestibule of the Stock Exchange of Melbourne on Friday, the 6th day of July, 1934, at a quarter to Twelve a.m., if not redeemed by payment of the above call on or before the day previous to the day of the sale.

By order of the Board,
HUGH G. BRAIN, Manager.

Collins House, 360 Collins-street, Melbourne, 27th June, 1934. 7306

BERRY LEADS NO LIABILITY.

NOTICE is hereby given that all shares in Berry Leads No Liability forfeited for non-payment of the 5th Call of Sixpence per share, which was due and payable on 13th June, 1934, will be sold by public auction in the Vestibule of the Stock Exchange of Melbourne on Thursday, the 5th day of July, 1934, at a quarter to Twelve a.m., if not redeemed by payment of the above call on or before the day previous to the day of the sale.

By order of the Board,
R. V. WILSON, Manager.

360 Collins-street, Melbourne, 27th June, 1934. 7307

NEW PRINCE OF WALES GOLD MINING COMPANY
NO LIABILITY.

ALL contributing shares Nos. 1 to 40,000 upon which the 12th Call of Three pence per share (due and payable on 13th June, 1934) remains unpaid will positively be sold by public auction at the Stock Exchange, Melbourne, on Tuesday, 10th July, 1934, at a quarter to Twelve o'clock a.m., unless the call be previously paid.

J. G. STANFIELD, Manager.
379 Collins-street, Melbourne. 7320

NEANGAR GOLD MINING COMPANY NO LIABILITY.

ALL contributing shares Nos. 1 to 40,000 upon which the 11th Call of Three pence per share (due and payable on 13th June, 1934) remains unpaid will positively be sold by public auction at the Stock Exchange, Melbourne, on Tuesday, 10th July, 1934, at a quarter to Twelve o'clock a.m., unless the call be previously paid.

J. G. STANFIELD, Manager.
379 Collins-street, Melbourne. 7321

LIGHTNING HILL GOLD MINING COMPANY
NO LIABILITY.

ALL contributing shares Nos. 1 to 45,000 upon which the 7th Call of Four pence per share (due and payable on 13th June, 1934) remains unpaid will positively be sold by public auction at the Stock Exchange, Melbourne, on Tuesday, 10th July, 1934, at a quarter to Twelve o'clock a.m., unless the call be previously paid.

J. G. STANFIELD, Manager.
379 Collins-street, Melbourne. 7322

DERBY AND CARSHALTON REEFS NO LIABILITY.

ALL contributing shares Nos. 1 to 75,000 upon which the 8th Call of Six pence per share (due and payable on 13th June, 1934) remains unpaid will positively be sold by public auction at the Stock Exchange, Melbourne, on Tuesday, 10th July, 1934, at a quarter to Twelve o'clock a.m., unless the call be previously paid.

J. G. STANFIELD, Manager.
379 Collins-street, Melbourne. 7323

HERCULES No. 1 GOLD MINING COMPANY
NO LIABILITY.

ALL contributing shares Nos. 1 to 50,000 upon which the 16th Call of Three pence per share (due and payable on 13th June, 1934) remains unpaid will positively be sold by public auction at the Stock Exchange, Melbourne, on Monday, 9th July, 1934, at a quarter to Twelve o'clock a.m., unless the call be previously paid.

J. G. STANFIELD, Manager.
379 Collins-street, Melbourne. 7324

IRONBARK SOUTH GOLD MINING COMPANY
NO LIABILITY.

ALL contributing shares Nos. 1 to 40,000 upon which the 9th Call of Three pence per share (due and payable on 13th June, 1934) remains unpaid will positively be sold by public auction at the Stock Exchange, Melbourne, on Monday, 9th July, 1934, at a quarter to Twelve o'clock a.m., unless the call be previously paid.

J. G. STANFIELD, Manager.
379 Collins-street, Melbourne. 7325

HERCULES NEW CHUM NO LIABILITY.

ALL contributing shares Nos. 1 to 40,000 upon which the 5th Call of Three pence per share (due and payable on 13th June, 1934) remains unpaid will positively be sold by public auction at the Stock Exchange, Melbourne, on Monday, 9th July, 1934, at a quarter to Twelve o'clock a.m., unless the call be previously paid.

J. G. STANFIELD, Manager.
379 Collins-street, Melbourne. 7326

SHEOAK CENTRAL GOLD MINING COMPANY N. L.

NOTICE is hereby given that all shares forfeited for non-payment of the 5th Call of One pound per share will be sold by public auction, at the office of the company, 430 Little Collins-street, Melbourne, on Friday, the 6th day of July, 1934, at 11 a.m., unless redeemed on or before Thursday, the 5th day of July, 1934, at Five p.m.

By order of the Board,
7331 A. E. LLEWELLYN, Manager.

CHEWTON GOLD MINES NO LIABILITY.

NOTICE is hereby given that all shares forfeited for non-payment of the 3rd Call of Three pence per share will be sold by public auction, at the Stock Exchange Hall, 428 Chancery-lane, Melbourne, on Friday, the 6th day of July, 1934, at 11.45 a.m., unless redeemed on or before Thursday, the 5th day of July, 1934, at Five p.m.

By order of the Board,
7332 A. E. LLEWELLYN, Manager.

The Companies Act 1928.

PLATINUM GUINEA GOLD NO LIABILITY.

NOTICE OF SITUATION OF REGISTERED OFFICE.

PLATINUM Guinea Gold No Liability hereby gives you notice that the registered office of the company is situated at 243 Collins-street, Melbourne.
Dated this 15th day of June, One thousand nine hundred and thirty-four.

The common seal of Platinum Guinea Gold No Liability was hereto affixed, by authority of the directors, in the presence of—

(SEAL) J. W. ESKDALE, Director.
7249 J. C. MACMILLAN, Director.
J. D. MORRISON, Manager.

Companies Act 1928.

PLATINUM GUINEA GOLD NO LIABILITY.

NOTICE OF APPOINTMENT OF MANAGER.

PLATINUM Guinea Gold No Liability hereby gives you notice that John Daniel Morrison, of 243 Collins-street, Melbourne, has been appointed manager of the above-named company.

Dated this 15th day of June, One thousand nine hundred and thirty-four.

The common seal of Platinum Guinea Gold No Liability was hereto affixed, by authority of the directors, in the presence of—

(SEAL) J. W. ESKDALE, Director.
7250 J. C. MACMILLAN, Director.
J. D. MORRISON, Manager.

The Companies Act 1928.

GUINEA DREDGING SYNDICATE NO LIABILITY.

NOTICE OF SITUATION OF REGISTERED OFFICE.

GUINEA Dredging Syndicate No Liability hereby gives you notice that the registered office of the company is situated at Bank House, Bank-place, Melbourne.

Dated this twenty-first day of June, One thousand nine hundred and thirty-four.

The common seal of Guinea Dredging Syndicate No Liability was hereto affixed by authority of the directors in the presence of—

(SEAL) S. WRIGHT SMITH, Director.
7297 J. T. POLLARD, Director.
J. D. MORRISON, Manager.

Companies Act 1928.

GUINEA DREDGING SYNDICATE NO LIABILITY.

NOTICE OF APPOINTMENT OF MANAGER.

GUINEA Dredging Syndicate No Liability hereby gives you notice that John Daniel Morrison, of Bank House, Bank-place, Melbourne, has been appointed manager of the above-named company.

Dated this twenty-first day of June, One thousand nine hundred and thirty-four.

The common seal of Guinea Dredging Syndicate No Liability was hereto affixed by authority of the directors in the presence of—

(SEAL) S. WRIGHT SMITH, Director.
7298 J. T. POLLARD, Director.
J. D. MORRISON, Manager.

Companies Act 1928.

NOTICE OF APPOINTMENT OF MANAGER PURSUANT TO SECTION 310.

To the Registrar-General—
N. Z. Gold Options No Liability hereby gives you notice that Haddon Aubrey Smith, of 360 Collins-street, Melbourne, has been appointed manager of the company, as from 21st June, 1934.

Dated this 21st day of June, 1934.

(SEAL) WALLACE H. SMITH, Director.
7312 A. VICTOR LEGGO, Director.
HADDON A. SMITH, Manager.

Companies Act 1928.

NOTICE OF SITUATION OF REGISTERED OFFICE PURSUANT TO SECTION 306.

To the Registrar-General—
N. Z. Gold Options No Liability hereby gives you notice that the registered office of the company is situated at 300 Collins-street, Melbourne.

Dated this 21st day of June, 1934.

(SEAL) WALLACE H. SMITH, Director.
7313 A. VICTOR LEGGO, Director.
HADDON A. SMITH, Manager.

BALLARAT EAST DEVELOPMENT NO LIABILITY.

NOTICE is hereby given that the registered office of the above-named company is situated at 430 Little Collins-street, Melbourne.

Dated at Melbourne the 22nd day of June, 1934.
The common seal of the company was affixed hereto in our presence, we being two of the directors of the company—

(SEAL) EDWARD WARD, Director.
H. J. THOMAS, Director.

7333

BALLARAT EAST DEVELOPMENT NO LIABILITY.

NOTICE is hereby given that Mr. Alfred Edwin Llewellyn has been appointed manager of the above-named company.

Dated at Melbourne the 22nd day of June, 1934.
The common seal of the company was affixed hereto in our presence, we being two of the directors of the company—

(SEAL) EDWARD WARD, Director.
H. J. THOMAS, Director.

7334

Companies Act 1928.—Tenth Schedule.

EDNA MAY (W.A.) AMALGAMATED GOLD MINES NO LIABILITY.

THE undersigned, do hereby make application to register Edna May (W.A.) Amalgamated Gold Mines No Liability as a no-liability company under the provisions of Part II. of the *Companies Act 1928*.

1. The name of the company is to be Edna May (W.A.) Amalgamated Gold Mines No Liability.
2. The place of intended operations is at Westonia, in the State of Western Australia.
3. The registered office of the company will be situated at Collins House, 360 Collins-street, Melbourne.
4. The value of the company's property, including leased ground and machinery, is Thirty-four thousand seven hundred pounds (£34,700).
5. The number of shares in the company is 1,000,000. of Four shillings each.
6. The number of shares subscribed for is 773,500 shares.
7. The name of the manager is Mortimer Douglas Hotchin, care of Bewick, Moring and Co., 360 Collins-street, Melbourne.
8. The names and addresses and occupations of the shareholders and the number of shares held by each at this date are as below:—

Name, Address, Occupation.	Number of Shares.
Sir Harold Luxton, 119 Elizabeth-street, Melbourne, merchant	500
Evan Alexander Wisdom, Bank-place, Collins-street, Melbourne, gentleman	500
Herbert Fogelstrom Journeaux, 376-380 Collins-street, Melbourne, sharebroker	500
Thomas Rudolph Victor, 376-380 Collins-street, Melbourne, mining engineer	500
George Charles Klug, 360 Collins-street, Melbourne, mining engineer	500
Mortimer Douglas Hotchin, 360 Collins-street, Melbourne, manager (in trust for shareholders)	771,000
Mortimer Douglas Hotchin, 360 Collins-street, Melbourne, manager (in trust for the company)	228,500
	1,000,000

M. D. HOTCHIN, Manager.
Dated this 25th day of June, 1934.
Witness to signature—A. J. WILSON.

I, MORTIMER DOUGLAS HOTCHIN, of 360 Collins-street, Melbourne, do solemnly and sincerely declare that—

1. I am the manager of the said intended company.
2. The above statement is, to the best of my belief and knowledge, true in every particular; and I make this solemn declaration conscientiously believing the same to be true and by virtue of the provisions of an Act of the Parliament of Victoria rendering persons making a false declaration punishable for wilful and corrupt perjury.

M. D. HOTCHIN.
Taken before me, at Melbourne, this 25th day of June, 1934.—WM. H. WADDELL, a justice of the peace. 7319

Companies Act 1928.—Tenth Schedule.

BARKLY DEEP LEADS NO LIABILITY.

THE undersigned, do hereby make application to register Barkly Deep Leads as a no-liability company under the provisions of Part II. of the *Companies Act 1928*.

1. The name of the company is to be Barkly Deep Leads No Liability.
2. The place of intended operations is at Barkly, in the State of Victoria.
3. The registered office of the company will be situated at 54 Market-street, Melbourne.

4. The value of the company's property, including claim and machinery, is £2,500.

5. The number of shares in the company is 250, of Ten pounds each.

6. The number of shares subscribed for is 250.

7. The name of the manager is Esmond Eric Connolly.

8. The names and addresses and occupations of the shareholders, and the number of shares held by each at this date, are as below:—

Name, Address, Occupation.	No. of Shares.
Edward Ward, 500 Barker's-road, Hawthorn, share-broker	2
John Collin Macmillan, 606 Toorak-road, Malvern, investor	2
Leslie De Grut, Oliver's Hill, Frankston, investor	2
John Frederick Weddell Eskdale, 31 Tintern-avenue, Toorak, investor	2
Stephen Hollier Marriott, Bank-place, Melbourne, investor	2
Esmond Eric Connolly, 54 Market-street, Melbourne, manager (in trust for shareholders)	240
	250

E. E. CONNOLLY, Manager.
Dated this 25th day of June, 1934.
Witness to signature—ARTHUR S. WOOLCOTT, solicitor, Melbourne.

I, ESMOND ERIC CONNOLLY, do solemnly and sincerely declare that—

1. I am the manager of the said intended company.
2. The above statement is, to the best of my belief and knowledge, true in every particular; and I make this solemn declaration conscientiously believing the same to be true, and by virtue of the provisions of an Act of the Parliament of Victoria rendering persons making a false declaration punishable for wilful and corrupt perjury.

E. E. CONNOLLY.
Taken before me, at Melbourne, this 25th day of June, 1934.—A. G. HARSTON, J.P. 7299

Companies Act 1928.—Tenth Schedule.

NORTH CORBETT DEVELOPMENT NO LIABILITY.

THE undersigned, do hereby make application to register North Corbett Development as a no-liability company under the provisions of Part II. of the *Companies Act 1928*.

1. The name of the company is to be North Corbett Development No Liability.
2. The place of intended operations is at Gordon, in Victoria.
3. The registered office of the company will be situated at 422 Collins-street, Melbourne.
4. The value of the company's property, including claim and machinery, is £7,500.
5. The number of shares in the company is 750, of £10 each.
6. The number of shares subscribed for is 600 shares.
7. The name of the manager is Alfred John Phillips.
8. The names and addresses and occupations of the shareholders, and the number of shares held by each at this date, are as below:—

Name, Address, Occupation.	No. of Shares.
Edward Ward, 500 Barker's-road, Hawthorn, share-broker	5
Edwin Gripper Banks, Charter House, Bank-place, Melbourne, mining engineer	5
Wallace Hugh Smith, 361 Collins-street, Melbourne, sharebroker	5
Alfred John Phillips, 422 Collins-street, Melbourne, company manager (in trust for shareholders)	585
Alfred John Phillips, 422 Collins-street, Melbourne, company manager (in trust for company)	150
	750

ALFRED JOHN PHILLIPS, Manager.
Dated this 26th day of June, 1934.
Witness to signature—FRANK S. FITCHETT.

I, ALFRED JOHN PHILLIPS, do solemnly and sincerely declare that—

1. I am the manager of the said intended company.
2. The above statement is, to the best of my belief and knowledge, true in every particular; and I make this solemn declaration conscientiously believing the same to be true, and by virtue of the provisions of an Act of the Parliament of Victoria rendering persons making a false declaration punishable for wilful and corrupt perjury.

ALFRED J. PHILLIPS.
Taken before me, at Melbourne, this 26th day of June, 1934.—J. HUME-COOK, J.P.
Haden Smith and Fitchett, solicitors, 405 Collins-street, Melbourne. 7335

Companies Act 1928.—Tenth Schedule.

GORDONS DEVELOPMENT EXTENDED NO LIABILITY.

I, THE undersigned, do hereby make application to register
Gordons Development Extended No Liability as a no-liability company under the provisions of Part II. of the *Companies Act 1928*.

1. The name the company is to be, Gordons Development Extended No Liability.
2. The place of mining operations is at Bolwarrah, Victoria.
3. The registered office of the company will be situated at 325 Collins-street, Melbourne.
4. The value of the company's property, including claim and machinery, is £1,000.
5. The number of shares in the company is 450, of £10 each.
6. The number of shares subscribed for is 300.
7. The name of the manager is William Rupert Shiels.
8. The names and addresses and occupations of the shareholders and the number of shares held by each at this date are as below:—

Name, Address, Occupation.	Number of Shares.
Leslie John Barratt, 379 Collins-street, Melbourne, clerk	5
Henry Gower, 325 Collins-street, Melbourne, managing director	5
James Reid, 127 North-road, Gardenvale, investor	5
Charles Victor Robertson, Bank House, Bank-place, Melbourne, chartered accountant	5
Francis William Stone, 1 Selborne-road, Kew, investor	5
William Rupert Shiels, 325 Collins-street, Melbourne, company manager (in trust for shareholders)	275
William Rupert Shiels, 325 Collins-street, Melbourne, company manager (in trust for company)	150
	450

W. RUPERT SHIELS, Manager.

Dated this twenty-sixth day of June, 1934.
 Witness to signature—R. A. FITCHELL.

I, WILLIAM RUPERT SHIELS, do solemnly and sincerely declare that—

1. I am the manager of the said intended company.
2. The above statement is, to the best of my belief and knowledge, true in every particular; and I make this solemn declaration conscientiously believing the same to be true and by virtue of the provisions of an Act of the Parliament of Victoria rendering persons making a false declaration punishable for wilful and corrupt perjury.

W. RUPERT SHIELS.

Taken before me, at Melbourne, this twenty-sixth day of June, 1934.—H. SEABROOK, J.P. 7330

Companies Act 1928.—Tenth Schedule.

EGERTON COMPANY NO LIABILITY.

I, THE undersigned, do hereby make application to register
Egerton Company as a no-liability company under the provisions of Part II. of the *Companies Act 1928*.

1. The name of the company is to be Egerton Company No Liability.
2. The place of operations is at Bolwarrah.
3. The registered office of the company will be situated at No. 7 Lydiard-street south, Ballarat.
4. The value of the company's property, including claim and machinery, is £5,000.
5. The number of shares in the company is 18,000 of 10s. each.
6. The number of shares subscribed for is 12,000.
7. The name of the manager is George Barker.
8. The names and addresses and occupations of the shareholders, and the number of shares held by each at this date, are as below:—

Name, Address, Occupation.	Number of Shares.
Noonan, John, 1423 Sturt-street, Ballarat, investor	100
Reid, Alfred, 126 Lydiard-street, Ballarat, confectioner	100
Crosbie, William, 88 Barkly-street, Ballarat, contractor	100
Delaney, Edmund, 9 Creswick-road, Ballarat, investor	100
Foo, Richard, 36 Steinfield-street, Ballarat, clerk	100
Barker, George, 7 Lydiard-street, Ballarat, legal manager (in trust for shareholders)	11,500
Barker, George, 7 Lydiard-street, Ballarat, legal manager (in trust for company)	6,000
	18,000

GEO. BARKER, Manager.

Dated this 25th day of June, 1934.
 Witness to signature—J. M. BARKER, J.P.

I, GEORGE BARKER, do solemnly and sincerely declare that—

1. I am the manager of the said intended company.
2. The above statement is, to the best of my belief and knowledge, true in every particular; and I make this solemn declaration conscientiously believing the same to be true, and by virtue of the provisions of an Act of the Parliament of Victoria rendering persons making a false declaration punishable for wilful and corrupt perjury.

GEO. BARKER.

Taken before me, at Ballarat, this 25th day of June, 1934.—
 J. M. BARKER, J.P. 7287

IMPOUNDINGS.

BENALLA.—Impounded at Benalla Pound, by J. Lane:

- 1 brindle bull calf, no visible brand
 If not claimed and expenses paid, to be sold on 11th July, 1934.
 R. E. BRADSHAW,
 Poundkeeper.
 7268—4/

BENDIGO.—Impounded at Bendigo.

- 1 yellow cow, ear marked, no visible brand
 1 brown Jersey heifer, ear-marked, no visible brand
 1 brown and black cow, white belly, no visible brand
 1 yellow cow, horns turned-up, white face and belly, no visible brand
 1 brown steer calf, white back and belly, no visible brand
 1 red steer calf, white patch on belly, no visible brand
 If not claimed and expenses paid, to be sold on 12th July, 1934.
 A. MOOG,
 Poundkeeper.
 7284—8/

BRAYBROOK.—Impounded at Braybrook Shire Pound.

- 1 red heifer, about 9 months
 If not claimed and expenses paid, to be sold on 11th July, 1934.
 J. CRADDOCK,
 Poundkeeper.
 7272—4/

BROADMEADOWS.—Impounded at Campbellfield.

- 1 yellow and white milking cow, like J.M. milking rump
 If not claimed and expenses paid, to be sold on 12th July, 1934.
 A. OLIVER,
 Poundkeeper.
 7269—4/

BROKEN CREEK.—Impounded at Broken Creek Forest Pound by Forests Commission, Barmah State Forest.

1. Black poddy heifer, no visible brand
 2. Black and white poddy steer, no visible brand
 3. Aged brindle and white cow, V out of off ear, like half-circle over Z off rump
 4. Black and white heifer, about 2 years, two notches under off ear
 5. Red steer, back notch off ear, like N near rump
 6. Black poll steer, about 3 years, two notches in near ear
 7. Red and white heifer, about 3 years, top off off ear, slit near ear, like P on off rump
 8. Red and white bullock, slit in off ear, two notches near ear, like K off rump
 9. Roan poddy steer, swallow off ear, notch out of top off ear
 10. Brindle yearling heifer, front notch near ear, notch off ear, like half-circle over R near rump
 11. Black vealer bull, no visible brand
 12. White heifer, roan cheeks, no visible brand
- If not claimed and expenses paid, to be sold on 18th July, 1934.
 R. T. SEATON,
 Poundkeeper.
 7264—15/4

CASTERTON.—Impounded at Casterton.

107. Brown Jersey cow, front and back notch off ear, no visible brand; calf at foot
 If not claimed and expenses paid, to be sold on 11th July, 1934.
 ROY GRINHAM,
 Poundkeeper.
 7274—4/8

CHILTERN.—Impounded at Chiltern Shire Pound, 22nd June, 1934, by T. J. Redhead.

- 1 Jersey heifer, slit in top off ear, no visible brand
 If not claimed and expenses paid, to be sold on 19th July, 1934.
 J. HARVEY,
 Poundkeeper.
 7339—4/8

COBHAM.—Impounded at Cobram, by K. Stewart.

1 black Jersey bull calf, about 15 months, no visible brand
If not claimed and expenses paid, to be sold on 13th July, 1934.

7344—4/

L. G. HAMILTON,
Poundkeeper.

COHUNA.—Impounded at Cohuna.

1 bay pony mare, star, DJD near shoulder
If not claimed and expenses paid, to be sold on 14th July, 1934.

7346—4/

J. COLEMAN,
Poundkeeper.

COLAC.—Impounded at Colac.

1 grey pony mare, blotch brand near shoulder
If not claimed and expenses paid, to be sold on 12th July, 1934.

7338—4/

C. DOWLING,
Poundkeeper.

COLERAINE.—Impounded at Coleraine, by P. F. Cameron.

94. Black and white steer, back notch off ear, no visible brand
If not claimed and expenses paid, to be sold on 7th July, 1934.

7257—4/

W. J. MILLS,
Poundkeeper.

CRESWICK.—Impounded at Creswick Shire Pound, 14th June, 1934, by the Ranger.

1 red and white heifer calf, like O off rump
1 brown and white steer calf, like O off rump
1 red and white heifer calf, indistinct brand
1 brown and white bull calf, no visible brand
1 Jersey heifer calf, like O off rump
1 Jersey heifer calf, like O off rump
1 red heifer calf, like O off rump
If not claimed and expenses paid, to be sold on 5th July, 1934.

7260—8/8

W. J. BALFOUR,
Poundkeeper.

DANDENONG.—Impounded at Dandenong Shire Pound.

1 brown gelding, aged, faint star, shod in front, no visible brand
If not claimed and expenses paid, to be sold on 11th July, 1934.

7340—4/8

C. R. LATTEK,
Poundkeeper.

DIGBY.—Impounded at Digby, from Hotspur.

1 yellow and white spotted heifer, swallow and back notch off ear, no visible brand
If not claimed and expenses paid, to be sold on 12th July, 1934.

7276—4/8

ROBERT J. BURGESS,
Poundkeeper.

ECHUCA.—Impounded at Echuca.

1 bay gelding, star on forehead, no visible brand
If not claimed and expenses paid, to be sold on 12th July, 1934.

7282—4/

E. JURÝ,
Poundkeeper.

HADDON.—Impounded at Haddon.

1 white heifer, red on jaws
1 black or brown and white heifer.
1 red bull, yearling
1 red heifer, yearling
1 red heifer, yearling, top off ear, white on tail
1 black Jersey heifer, yearling
If not claimed and expenses paid, to be sold on 12th July, 1934.

7266—7/4

THOMAS ROACH,
Poundkeeper.

HAMILTON.—Impounded at Hamilton, by the Ranger, from Tarrington.

1 bay pony gelding, aged, no visible brand
By Ranger, from Heatherlie.
1 brown pony mare, aged, lame front leg, no visible brand
By E. Petchell.

1 Lincoln stag, full mouth, front quarter off ear slit figure 8 and notch
If not claimed and expenses paid, to be sold on 28th June, 1934.

7253—8/

P. A. KERR,
Poundkeeper.

HUNTLY.—Impounded at Huntly.

47 sheep; all ewes, comebacks and crossbreds, mixed brands
If not claimed and expenses paid, to be sold on 7th July, 1934.

7278—4/

T. A. BURT,
Poundkeeper.

KERANG.—Impounded at Kerang.

1 Jersey steer, white spots on body, quarter off top of left ear, like PL conjoined (P reversed) left rump
If not claimed and expenses paid, to be sold on 13th July, 1934.

7277—4/8

F. NANCARROW,
Poundkeeper.

LEXTON.—Impounded at Lexton Shire Pound, 20th June, 1934.

1 red and white cow, slit top near ear, like blotched brand off side
1 black steer, white mark on face, top off near ear, like blotched brand
If not claimed and expenses paid, to be sold on 5th July, 1934.

7256—6/8

J. C. ROXBURGH,
Poundkeeper.

MACARTHUR.—Impounded at Macarthur.

1 crossbred wether weaner, top notch near ear, back notch off ear
2 crossbred wether weaners, front notch off ear
If not claimed and expenses paid, to be sold on 10th July, 1934.

7258—5/4

J. T. CASEY,
Poundkeeper.

MANSFIELD.—Impounded at Mansfield, by Road, Ranger.

1 red cow, square piece off lower point near ear, V slit point off ear, like J3 off rump
If not claimed and expenses paid, to be sold on 13th July, 1934.

7273—4/8

E. W. FINLASON,
Poundkeeper.

MELTON.—Impounded at Melton.

1 black and white bull, about 2 years
1 white heifer, white spots, about 2 years
If not claimed and expenses paid, to be sold on 12th July, 1934.

7275—4/8

GEO. MINNS,
Poundkeeper.

MELBOURNE.—Impounded at the Pound, Arden-street, North Melbourne, 20th June, 1934, by A. Thomas.

1 dark-bay pony gelding, black points
1 Jersey cow, tar mark on rump
If not claimed and expenses paid, to be sold on 12th July, 1934.

7336—5/4

D. CROWE,
Poundkeeper.

MULGRAVE.—Impounded at Mulgrave.

1 light-red heifer, no visible brand
1 blue-roan and white heifer, no visible brand
1 red and white heifer, no visible brand
If not claimed and expenses paid, to be sold on 12th July, 1934.

7270—5/4

E. M. ELLIS,
Poundkeeper.

NATIMUK.—Impounded at Natimuk:

1 red heifer, about 9 months, no visible brand
 1 Jersey heifer, about 6 months, no visible brand
 If not claimed and expenses paid, to be sold on 7th July, 1934.

7341—4/8 J. H. STUBBINGS, Poundkeeper.

NICHOLS POINT.—Impounded at Nichols Point.

1 bay mare, black points, no visible brand
 If not claimed and expenses paid, to be sold on 12th July, 1934.

7343—4/ B. E. MCGINNISKIN, Poundkeeper.

PORT FAIRY.—Impounded at Port Fairy, 21st June, 1934, by S. Haire, off Cox-street.

1 red and white heifer, top off near ear
 1 yellow heifer, top off near ear, notch off ear
 1 Jersey heifer, top off near ear, notch off ear
 If not claimed and expenses paid, to be sold on 13th July, 1934.

7279—6/ FRANK ARTIS, Poundkeeper.

REDCLIFFS.—Impounded at Redcliffs.

1 bay draught gelding, star on forehead, near hind foot white, no visible brand
 If not claimed and expenses paid, to be sold on 12th July, 1934.

7342—4/8 D. J. CHARLES, Poundkeeper.

RINGWOOD.—Impounded at Ringwood.

1 yellow Jersey heifer, no visible brand
 1 black Jersey heifer, no visible brand
 If not claimed and expenses paid, to be sold on 13th July, 1934.

7280—4/8 E. HAMSON, Poundkeeper.

SKIPTON.—Impounded at Skipton.

1 Alderney steer, double notch off ear
 1 black and white heifer, WS on rump
 If not claimed and expenses paid, to be sold on 11th July, 1934.

7281—4/8 DENIS DALY, Poundkeeper.

SOUTH BARWON.—Impounded at South Barwon, by Ranger Jennings.

1 Red Poll heifer
 By Ranger Hooper.
 1 red cow, no visible brand
 1 black heifer, no visible brand
 If not claimed and expenses paid, to be sold on 10th July, 1934.

7337—6/8 H. JOHNSON, Poundkeeper.

WANGOOM.—Impounded at Wangoom.

1 red heifer, white on belly and forehead, back notch off ear, no visible brand
 1 Jersey cow, white on belly, off horn broken, notch point off ear, no visible brand
 If not claimed and expenses paid, to be sold on 11th July, 1934.

7345—6/ W. TOAL, JUN., Poundkeeper.

WARRNAMBOOL.—Impounded at Warrnambool, 19th June, 1934.

1 brown heifer, S off rump
 1 brindle cow, no visible brand
 If not claimed and expenses paid, to be sold on 11th July, 1934.

7300—5/4 F. S. KELLY, Poundkeeper.

YARRAWONGA.—Impounded at Yarrowonga, 19th June, 1934, by Herdsman Lewis.

1 bay mare, aged, like half circle over DB near shoulder
 If not claimed and expenses paid, to be sold on 14th July, 1934.

7271—4/8 G. W. JACKSON, Poundkeeper.

STATE ACTS, 1931.

COPIES of the following Acts of the Parliament of Victoria may be obtained at the Government Printing Office, or from any bookseller, at the price set opposite to each:—

No.	Price.
	s. d.
3950. Preston Loan	0 6
3951. Supply	0 6
3952. Workers' Compensation, Transfer of Funds	0 6
3953. Debt Conversion Agreement	0 6
3954. Supply	0 6
3955. Supply	0 6
3956. Trustee	0 6
3957. Indeterminate Sentences	0 6
3958. Stamps, Unemployment Relief	0 6
3959. Supply	0 6
3960. Police Offences, Trotting Races	0 6
3961. Financial Emergency	1 3
3962. Unemployed Occupiers and Farmers Relief	1 3
3963. Treasury Overdrafts	0 6
3964. Supply	0 6
3965. Royal Agricultural Show Grounds	0 6
3966. Stamps, Unemployment Relief	0 6
3967. Camberwell Loan	0 6
3968. Queen Victoria Memorial Hospital Fund	0 6
3969. Dairy Produce	0 9
3970. Financial Emergency	0 6
3971. Unemployed Occupiers and Farmers Relief	0 6
3972. Consolidated Revenue	0 6
3973. Stamps, Unemployment Relief	0 6
3974. Police Offences, Consorting	0 6
3975. Northcote Loan	0 6
3976. Financial Emergency	0 6
3977. Supply	0 6
3978. Treasury Bonds	0 6
3979. Nurses	0 6
3980. Public Works Loan Application	0 6
3981. Motor Car, Half-yearly Registration	0 6
3982. Stamps, Unemployment Relief	0 6
3983. Mildura Vineyards Protection	0 6
3984. Hawkers and Pedlers	0 6
3985. Local Government, Temporary Reduction of Interest	0 6
3986. Wareek Land	0 6
3987. Sewerage Districts, Temporary Reduction of Interest	0 6
3988. Water Supply Loans Application	0 6
3989. Vacuum Oil Company Proprietary Limited	1 0
3990. Landlord and Tenant, Reduction of Interest	1 0
3991. Caulfield Loan	0 6
3992. Dried Fruits	0 6
3993. Electric Supply Loans Application	0 6
3994. Melbourne and Metropolitan Tramways Board	0 6
3995. South Melbourne Loan	0 6
3996. Railway Loan Application	0 6
3997. Fisheries	0 6
3998. Instruments	0 6
3999. Federal Aid Roads	0 6
4000. Unemployment Relief	1 0
4001. Licensing Fees	0 6
4002. Mildura Irrigation and Water Trust	0 6
4003. Malvern Loan	0 6
4004. Cultivation Advances	1 0
4005. Companies	1 0
4006. Cemeteries	0 6
4007. Police Offences, Sports Grounds	0 6
4008. Closer Settlement, Financial	0 6
4009. Debt Conversion Agreement No. 2	0 6
4010. Health	0 6
4011. Licensing, Half-yearly Payments	0 6
4012. Income Tax Rate	0 6
4013. Land Tax Rate	0 6
4014. Stamps	0 6
4015. Income Tax Acts Amendment	0 6
4016. Supply	0 6
4017. Administration and Probate Duties	0 6

H. J. GREEN,
 Government Printer.

STATE ACTS, 1932.

COPIES of the following Acts of the Parliament of Victoria may be obtained at the Government Printing Office, or from any bookseller, at the price set opposite to each:—

No.	Price.
	s. d.
4018. Appropriation	2 0
4019. Unemployed Occupiers	0 6
4020. Financial Emergency (Amendment)	0 6
4021. Judgments (Reciprocity)	0 6
4022. Public Service Payments Reduction (Amendment)	0 6
4023. Unemployment Relief (Amendment)	0 6
4024. Supply	0 6
4025. Unemployed Occupiers (No. 2)	0 6
4026. Stamps (Unemployment Relief)	0 6
4027. Unemployment Relief Works (Commonwealth and States)	0 6
4028. Moorabbin Loans	0 6
4029. Local Government	0 6
4030. State Coal Mine Industrial Tribunal	0 6
4031. Infectious Diseases Hospital	0 6
4032. Motor Omnibus (By-laws)	0 6
4033. Entertainments Tax	0 6
4034. Freezing Works (Overdrafts Guarantee)	0 6
4035. Income Tax (Amendment)	0 6
4036. Buchan Lands Exchange	0 6
4037. Supply	0 6
4038. Country Roads Board Fund	0 6
4039. Daylesford Land	0 6
4040. Supply	0 6
4041. Brunswick Loan	0 6
4042. Charlton Land	0 6
4043. Government Advances (Reduction of Interest)	0 6
4044. Gormandale Land	0 6
4045. Motor Car	0 6
4046. Financial Emergency (Railway Construction Trusts)	0 6
4047. Financial Emergency (Moratorium)	0 6
4048. Melbourne and Geelong Debentures and Inscribed Stock	1 0
4049. Supply	0 6
4050. Country Roads (Traction Engine Fees)	0 6
4051. Treasury Overdrafts	0 6
4052. Pensions Reduction	0 6
4053. Unemployment Relief (Amendment) (No. 2)	0 6
4054. Stamps (Betting Tax)	0 6
4055. Financial Emergency (Moratorium) (No. 2)	0 6
4056. Income Tax Acts Amendment	1 0
4057. Unemployment Relief (Taxation)	0 9
4058. Supply	0 6
4059. Income Tax	0 9
4060. Farmers Relief	0 9
4061. Marriage (Validating)	0 6
4062. Blackburn and Mitcham Land	0 6
4063. Supply	0 6
4064. Financial Emergency (Moratorium) (No. 3)	0 6
4065. Fisheries (Trout Licences)	0 6
4066. Administration and Probate Duties	0 6
4067. Treasury Bonds	0 6
4068. Land Tax	0 6
4069. Betting Tax (Shooting Contests)	0 6
4070. Wrongs	0 6
4071. State Savings Bank	0 9
4072. Stamps	1 0
4073. Cultivation Advances	0 6
4074. Police Offences (False Advertisements)	0 6
4075. State Forests Loan Application	0 6
4076. Theatres	0 6
4077. Public Works Loan Application	0 6
4078. Albert Park Land	0 6
4079. Unemployment Relief (Administration)	1 3
4080. Melbourne and Metropolitan Tramways Board	0 6
4081. Local Government (Debentures)	0 6
4082. Education (Fees)	0 6
4083. Country Sewerage Loan Application	0 6
4084. Water Supply Loans Application	0 6
4085. Superannuation (Retirement)	0 6
4086. Country Roads Board Fund	0 6
4087. State Electricity Commission (Borrowing)	1 0
4088. Dried Fruits	0 6
4089. Deutgam Land	0 6
4090. Superannuation and Other Trust Funds Validation	1 9
4091. Closer Settlement	0 9
4092. Boy Scouts Association	0 6
4093. Carriages	0 6
4094. Thornbury Land	0 6
4095. Land	0 6
4096. Forests	0 6
4097. Unemployment Relief Loan and Application	1 0
4098. Railway Loan Application	0 6
4099. Firearms	0 6
4100. Transport Regulation	0 6

STATE ACTS, 1932—continued.

No.	Price.
	s. d.
4101. Wheat-growers Relief (Commonwealth Payment)	0 6
4102. Factories and Shops (Sundays)	0 6
4103. Police Offences (Race-meetings)	0 6
4104. Milk Board	0 6
4105. Landlord and Tenant	0 6
4106. Financial Emergency (Mortgages)	0 9
4107. Appropriation	3 0

H. J. GREEN,
Government Printer.

STATE ACTS, 1933.

COPIES of the following Acts of Parliament of Victoria may be obtained at the Government Printing Office, or from any bookseller at the price set opposite to each:—

No.	Price.
	s. d.
4108. Supply	0 6
4109. Financial Emergency (Continuation)	0 6
4110. Companies (List and Summary)	0 6
4111. Supply	0 6
4112. Superannuation (Retirement)	0 6
4113. Police Offences (Street Meetings)	0 6
4114. Keilor Loan	0 6
4115. Director of Finance	0 6
4116. University	0 6
4117. Real Estate Agents and Business Agents	0 6
4118. Maribyrnong Lands Exchange	0 6
4119. Swine	0 6
4120. Geelong Waterworks and Sewerage	0 6
4121. Wangaratta Lands	0 6
4122. Camberwell Loans	0 6
4123. Supply	0 6
4124. Carlton Land	0 6
4125. Bees	0 6
4126. Burramunga Lands	0 6
4127. Albert Park Land	0 6
4128. Centenary Celebrations Council	0 9
4129. Melbourne and Metropolitan Board of Works (Borrowing Powers)	0 6
4130. Shrine of Remembrance Site	0 6
4131. Medical	0 6
4132. City of Sandringham (Rating Validation)	0 6
4133. Libraries (Amendment)	0 6
4134. Footsray Loan	0 6
4135. Unemployment Relief (Administration)	0 6
4136. Income Tax Acts Amendment	0 6
4137. Supply	0 6
4138. Supply	0 6
4139. Melbourne General Cemetery Land	0 6
4140. Country Roads Board Fund	0 6
4141. Administration and Probate	0 6
4142. Gas Regulation	1 0
4143. British Migrants (Agreement)	1 6
4144. Auction Sales	0 6
4145. Supply	0 6
4146. Landlord and Tenant	0 6
4147. Port Melbourne Lagoon Lands	0 6
4148. Public Works Loan Application	0 6
4149. Melbourne Cricket Ground	1 0
4150. Closer Settlement (Financial)	0 6
4151. City of Collingwood (Gratuities)	0 6
4152. Children's Welfare	0 6
4153. Local Government (Shire of Heidelberg)	0 6
4154. Maintenance	0 6
4155. State Forests Loan Application	0 6
4156. City of Chelsea (Rating Validation)	0 6
4157. Mental Hygiene	0 9
4158. Fyansford Land	0 6
4159. Administration and Probate Duties	0 6
4160. Land Tax	0 6
4161. Brunswick (Street Construction)	0 6
4162. Cultivation Advances (Borrowing)	0 6
4163. Treasury Bonds	0 6
4164. Transfer of Land (Assurance Fund)	0 6
4165. Domain (Melbourne) Land	0 6
4166. University (Grant)	0 6
4167. Brighton (Loan)	0 6
4168. Hospitals and Charities	0 6
4169. Fruit and Vegetables	0 6
4170. Motor Car	0 6
4171. Unemployment Relief Tax (Assessment)	0 6
4172. Unemployment Relief Tax (Rates)	0 6
4173. Unemployment Relief Loan and Application	0 6
4174. Water Supply Loans Application	0 6
4175. Avoca Water Trust	0 6
4176. Loddon United Waterworks Trust	0 6
4177. Ballarat Lands	0 6
4178. Trustee (Investments)	0 6
4179. Melbourne and Metropolitan Tramways Board	0 6

STATE ACTS, 1933—continued.

No.	Price.
	s. d.
4180. Geelong Harbour Trust (Government Guarantee)	0 6
4181. Land	0 6
4182. Municipal Association	0 6
4183. Milk Board	1 0
4184. Melbourne Market and Park Lands	1 0
4185. Bush Fire Brigades	0 6
4186. Superannuation	0 9
4187. City of Kew (Thornton-street)	0 6
4188. Country Roads (Borrowing)	0 6
4189. Railway Loan Application	0 6
4190. Melbourne Lands Exchange	0 6
4191. Statute Law Revision	1 0
4192. Stamps	0 6
4193. Ararat Borough (Alexandra Sports Ground)	0 6
4194. Kew and Heidelberg Lands	1 0
4195. Cultivation Advances	1 0
4196. Closer Settlement	0 9
4197. State Electricity Commission (Trading)	0 6
4198. Transport Regulation	1 3
4199. Fruit Growers Relief (Commonwealth Payment)	0 6
4200. Wheat Growers Relief (Commonwealth Payment)	0 6
4201. Farmers Relief	1 0
4202. Forests (Roads)	0 6
4203. Income Tax (Rates)	0 9
4204. Dairy Products	0 6
4205. Teachers	0 6
4206. Hawthorn Loans	0 6
4207. Education (Fees)	0 6
4208. Farm Produce Agents	0 6
4209. Appropriation	3 0

H. J. GREEN,
Government Printer.

AGENTS FOR THE "VICTORIA GOVERNMENT GAZETTE."

THE following have been appointed agents to receive Advertisements and Subscriptions for the *Victoria Government Gazette*:

- ARMSTRONG'S AGENCY, 129 Queen-street, Melbourne.
- MESSRS. ARNALL & JACKSON, 428 Collins-street, Melbourne.
- MR. J. A. BARRACLOUGH, General Manager for Australasia, Reuters Limited, 359-361 Collins-street, Melbourne.
- MESSRS. GORDON & GOTCH, News Agents, 511 Little Collins-street, Melbourne; and corner Barrack and Clarence streets, Sydney.
- MESSRS. HARSTON, PARTRIDGE, & CO., 462 Chancery-lane, Melbourne.
- THE PATON ADVERTISING SERVICE PTY. LTD.
- ROBERTSON & MULLENS LTD., Elizabeth-street, Melbourne.
- MESSRS. W. H. WADDELL, J. E. GILCHRIST, and A. S. RICHARDSON, trading as The Mercantile Exchange, 380 Collins-street, Melbourne.
- MR. A. J. DIGBY, News Agent, Bairnsdale.
- MR. M. R. BADE, Tobacconist, Sturt-street, Ballarat.
- MR. WILLIAM C. WESTACOTT, News Agent, Benalla.
- MR. A. J. DUNGEY, Bendigo.
- MR. R. L. PARKER, Bendigo.
- MESSRS. HENRY FRANKS & CO., Booksellers and Stationers, Market-square, Geelong.
- MESSRS. SMITH & DUNNON, Hamilton.
- ARMSTRONG BROS., Kyneton.
- MR. WM. DAVIS, Mildura.
- PIKE'S AUTHORIZED NEWS AGENCY, Sale.
- MCDONALD'S STAWELL SUPPLY STORE, Stawell.
- MR. N. W. TURNER, Wangaratta.

A copy of the *Gazette* filed at each place for public reference.

THE "VICTORIA GOVERNMENT GAZETTE."

SUBSCRIPTIONS.—The Subscription, including Postage, is £1 10s. 4d. per annum, or 7s. 7d. per quarter, payable in advance.

Subscriptions are required to commence and terminate with a month.

A lesser period than three months cannot be subscribed for.

Subscribers do not receive the Acts of Parliament with the *Gazette*.

ADVERTISEMENTS are charged at the rate of EIGHTPENCE per line single column, and ONE SHILLING and FOURPENCE per line double column.

The title (£5 Reward, Dissolution of Partnership, &c.) forms one or more lines, as a heading.

On an average, eleven words make a line.

Every signature must likewise be counted as a line.

The final words of a paragraph, though only a portion of a line, must be counted as one line.

Signatures (in particular) and proper names must be written very plainly in the text; ONE SIDE ONLY of each slip of paper should be WRITTEN UPON.

ALL COMMUNICATIONS should be addressed to "The Government Printer, Melbourne."

ALL DOCUMENTS illegibly written will be returned unpublished, and, where brands occur unprovided for by the ordinary letters of the alphabet, a worded explanatory description must be furnished.

THE VICTORIA GOVERNMENT GAZETTE is published on WEDNESDAY EVENING in each week, and Notices for insertion will be received by the Government Printer at or before TWO p.m. at ordinary rates, and late advertisements between TWO p.m. and FIVE p.m., at double rates, on the day preceding the day of publication.

Single copies of the VICTORIA GOVERNMENT GAZETTE are Sixpence, posted Sevenpence, each.

No GAZETTES prior to January, 1921, in stock.

* * * ALL PAYMENTS ARE REQUIRED IN ADVANCE.—Remittances should be made by postal note, money order, or draft in favour of the Government Printer. Advertisements unaccompanied by a remittance sufficient to cover the cost of insertion will be returned unpublished.

CONTENTS.

	PAGE
Acts of Parliament on sale at the Government Printing Office	1528
Appointments	1491
Contracts	1500
Country Roads Board	1505
Dried Fruits Regulations Amended	1502
Government notices	1493
Impoundings	1526
Lands	1511
Licences to occupy unused roads	1496
Licences to occupy water frontages	1497
Mining	1493, 1523
Orders in Council	1502
Police sale	1493
Private advertisements	1516
Proclamations	1500
Protection Certificates	1498
Public Holidays	1491
Public Service notices	1492
Resignations	1491
Tenders	1516
The State Savings Bank of Victoria—Monthly Statement	1494
Victorian Railways—By-law No. 320	1495

[1891]



VICTORIA
GOVERNMENT GAZETTE.

Published by Authority.

[Registered at the General Post Office, Melbourne, for transmission by post as a newspaper.]

No. 108]

FRIDAY, JUNE 29.

[1934

CONTRACTS ACCEPTED.

(SERIES 1934-35.)

SUPPLY OF PROVISIONS

FROM

1st JULY, 1934, TO 30th JUNE, 1935, OR AS STATED.

J. M. DOOLEY,
Secretary, Tender Board.

CONTRACTS ACCEPTED—(Series 1934-35.)

No. of Contract.	Particulars of each Tender Accepted.	Amount.	Name of Contractor.	Charged against Vote or Fund.
PROVISIONS— Supply of Provisions, in such quantities as may be ordered, from 1st July, 1934, to 30th June, 1935.				
Melbourne District—				
1	Bread, Kew Mental Hospital	Rates as per annex	Taylor and McMillan Pty. Ltd. ..	
2	Bread, Melbourne, Children's Welfare Dept., &c.	Ditto	Taylor and McMillan Pty. Ltd. ..	
3	Flour	Ditto	J. Minifie and Co.	
4	Groceries	Ditto	Moran and Cato Pty. Ltd.	
5	*Oatmeal, &c.	Ditto	H. S. K. Ward Pty. Ltd.	
6	Jams	Ditto	Moran and Cato Pty. Ltd.	
7	Meat, Kew Mental Hospital	Ditto	F. Watkins Pty. Ltd.	
8	Meat, Pentridge Penal Establishment	Ditto	F. Watkins Pty. Ltd.	
9	Meat, Children's Welfare Depot, Royal Park, and Police Depot	Ditto	F. Watkins Pty. Ltd.	
10	Meat, Royal Park Mental Hospital and Receiving House	Ditto	F. Watkins Pty. Ltd.	
..	Potatoes	Purchase under Tender .. Board quotations	
11	Soap Mixtures	Rates as per annex	Moran and Cato Pty. Ltd.	
12	Tea	Ditto	H. Berry and Co. Pty. Ltd.	
..	Tobacco	Purchase under Tender .. Board quotations	
Mont Park—				
13	Breadstuffs	Rates as per annex	Cahill and Quin	
14	Groceries	Ditto	Moran and Cato Pty. Ltd.	
15	Jams	Ditto	G. A. Hardham and Co.	
16	Meat	Ditto	F. Watkins Pty. Ltd.	
..	Potatoes	Purchase under Tender .. Board quotations	
Ararat—				
17	Breadstuffs	Rates as per annex	W. Bates	
18	Groceries	Ditto	G. A. Hardham and Co.	
19	Jams	Ditto	G. A. Hardham and Co.	
20	Meat	Ditto	H. T. Impey	
..	Potatoes	Purchase under Tender .. Board quotations	
Ballarat—				
21	Breadstuffs	Rates as per annex	W. E. Longhurst and Sons Pty. Ltd. ..	
22	Groceries	Ditto	Craig's Grocery Pty. Ltd.	
23	Jams	Ditto	Moran and Cato Pty. Ltd.	
24	Meat	Ditto	H. J. Symons	
..	Potatoes	Purchase under Tender .. Board quotations	Contingencies, 1934-35
Beechworth—				
25	Breadstuffs	Rates as per annex	Wm. Price	
26	Groceries	Ditto	G. A. Hardham and Co.	
27	Jams	Ditto	Moran and Cato Pty. Ltd.	
28	Meat	Ditto	Molony Bros.	
..	Potatoes	Purchase under Tender .. Board quotations	
Sunbury—				
29	Breadstuffs	Rates as per annex	T. Clyne and Son	
30	Groceries	Ditto	A. C. Shill	
31	Jams	Ditto	Moran and Cato Pty. Ltd.	
32	Meat	Ditto	F. Watkins Pty. Ltd.	
..	Potatoes	Purchase under Tender .. Board quotations	
Bendigo—				
33	Bread	Rates as per annex	Millar Bros. Hygienic Bakery Pty. Ltd. ..	
34	Meat	Ditto	H. Gittins	
Castlemaine—				
35	Bread	Rates as per annex	Reasmussen Bros.	
..	Potatoes	Purchase under Tender .. Board quotations	
36	Meat	Rates as per annex	D. McShanag	
Geelong—				
37	Breadstuffs	Ditto	J. A. Fitzgerald	
38	Meat	Ditto	M. G. O'Brien	
39	Milk	Ditto	R. H. Clowes	
McLeod Settlement, French Island—				
40	Bread	Rates as per annex	J. Jackson	
41	Groceries	Ditto	G. A. Hardham and Co.	
42	Meat	Ditto	E. W. Misson	

* Excluding rice, dressed, but including rice, ground.

CONTRACTS ACCEPTED.—(Series 1934-35)—continued.

No. of Contract.	Particulars of each Tender Accepted.	Amount.	Name of Contractor.	Charged against Vote or Fund.
PROVISIONS—continued.				
43	Creswick—			
44	Bread	Ditto	C. C. Bowley	
45	Groceries	Ditto	D. J. Hawkey	
45	Meat	Ditto	G. Hobill	
46	Milk	Ditto	E. E. Pollard	
47	Greenvale—			
48	Bread	Ditto	D. Bignell	
48	Groceries	Ditto	Moran and Cato Pty. Ltd.	
49	Meat	Ditto	F. Watkins Pty. Ltd.	
..	Potatoes	Purchase under Tender quotations	Board
50	Lara—			
50	Bread	Rates as per annex	R. S. Payne	
51	Groceries	Ditto	Moran and Cato Pty. Ltd.	
52	Meat	Ditto	W. Angliss and Co. Pty. Ltd.	
..	Potatoes	Purchase under Tender quotations	Board
53	Rutherglen—			
53	Bread	Rates as per annex	F. M. Hyland	
..	Flour	Purchase by agreement	
54	Groceries	Rates as per annex	Moran and Cato Pty. Ltd.	
55	Meat	Ditto	Warren Bros.	
..	s.s. Rip and Dredges—			
..	Breadstuffs	Purchase by agreement	
56	Groceries	Rates as per annex	G. A. Hardham and Co.	
57	Meat	Ditto	B. Hosking	
58	Vegetables	Ditto	G. A. Hardham and Co.	
59	Aborigines (Lake Tyers)—			
59	Bread	Rates as per annex	J. Rule	
60	Groceries	Ditto	Moran and Cato Pty. Ltd.	
61	Jam	Ditto	Moran and Cato Pty. Ltd.	
62	Teachers' Training College—			
62	Breadstuffs	Rates as per annex	Cahill and Quin	
63	Groceries	Ditto	Moran and Cato Pty. Ltd.	
64	Meat (also for Travancore)	Ditto	H. Minney, jun.	
65	Jam	Ditto	G. A. Hardham and Co.	
66	Grosswell Sanatorium—			
66	Bread	Cahill and Quin	
66	Groceries	Rates as per annex	Moran and Cato Pty. Ltd.	
67	Meat	Ditto	F. Watkins Pty. Ltd.	

Contingencies,
1934-35

Approved—H. COHEN, for Treasurer. 24.5.34.

STIPULATIONS FOR SUPPLIES OF PROVISIONS.

(All items must be manufactured or prepared within the Commonwealth.)

No sub-letting allowed.

Under all Sub-schedules particular attention is drawn to Clause 1 of the Conditions of Contract as to quality.

BREAD.

A sample of the best ordinarily retailed to the public will be considered as a test loaf for first quality for fine wheaten and pure wheaten Meal Bread. *Pure wheaten Meal Bread of first quality may be substituted, wholly or in part, for fine wheaten Bread at such times and in such quantities as, in the opinion of the Medical Superintendent, may be deemed necessary, and the contractor will be required to supply such Bread at the contract rate. Reasonable notice, however, of the intention to substitute wheaten Meal Bread must be given to the contractor by the officer ordering the supply.* Bread may be baked at any Government establishment without infringing these contracts. At the Gaols, Ballarat, Beechworth, Geelong, Bendigo, and Castlemaine, if required, bread must be supplied one day old, due notice to be given to the contractor of such requirement.

In the event of bread being made at any Government establishment in the Melbourne District during the currency of these contracts, the flour required will be drawn under the flour and maize meal sub-schedule. The maize meal for all the country gaols is included in the sub-schedule for flour and maize meal, Melbourne District, and delivery of same will be required to be made at the Victorian Railways, Spencer-street.

GROCERIES.

As a guarantee of quality, Rice, when ordered in quantities of 56 lb. and over, must be supplied in original bags as delivered by the miller or dresser. Such bags must be branded "Rice, Dressed," and shall also have stencilled thereon the miller or dresser's name and the distinguishing mark indicative of the quality or grade. The bags thus stencilled shall contain Rice milled or dressed by the miller or dresser whose name appears thereon. Supplies not in conformity with the foregoing condition will be rejected. Oatmeal must be supplied in original bags as delivered by millers.

Candles, except those for prison cells, must be supplied in 1-lb. packets. Candles for prison cells must be delivered in boxes containing from 25 to 50 lb. per box, the boxes for which must be legibly stencilled on one end, showing the estimated burning time and the gross, tare, and net weight of contents.

The soap supplied must be hard throughout, ready for immediate use without waste. Soap for Hospitals for the Insane is not included in these contracts.

When the quantity admits, Tea must be supplied in original and unopened packages, labelled, as landed.

Raisins and currants must be present season's, and where the quantity admits, be supplied in original boxes labelled 3 crowns.

For s.s. *Rip* a certain quantity of Biscuits and Preserved Meats are sometimes required in lieu of fresh bread and fresh meat, and are included to meet such contingency only.

BUTTER, CHEESE, AND JAMS.

Butter is to be delivered to the s.s. *Rip* in 1-lb. pats, in such quantities as may be ordered, and no excess over the quantity ordered will be received.

All supplies of 56 lb., or multiples of 56 lb., must be supplied in boxes as originally packed. The butter as well as the boxes in which it is packed must bear the impress stamp of the creamery where produced, otherwise it will not be accepted.

Where the Store or Butter Factory of the Contractor is situated in the Metropolitan area all Butter to the quantity of 56 lb. and over to be supplied in any one consignment under this contract shall before despatch from the Store or Factory be first examined and passed by the Government Butter Grader, for and on behalf of the officer authorized to accept delivery. The boxes containing butter so examined and found satisfactory in quality and description will be stamped by the Government Butter Grader. No butter from a contractor located in the Metropolitan Area shall be accepted unless the boxes bear the stamp of the Grader. For

the purposes of the foregoing condition the Metropolitan Area is defined as being not outside the radius visited by the Government Grader.

No Butter ex Cool Store will be examined by the Grader until thermally it is in suitable condition therefor.

Where the Store or Factory from which the Butter is despatched is not within the area visited by the Grader a sample of any supplies may be forwarded to the Government Butter Grader for examination, should the supply be considered by the officer authorized to accept delivery as not being equal in quality or description to that contracted for.

The Cheese supplied to be fairly or fully matured, as ordered, and, if the quantity admits, boxed for transport.

Jams.—The weight stamped on the tins in accordance with the regulations under the Commerce Act, as indicating the minimum net quantity that each tin contains, shall for the purpose of this contract be taken as the actual contents when computing the quantity supplied.

When Jam is supplied in jars the jars remain the property of the contractor, and must be removed by the contractor at his own expense when empty.

MEAT.

Fore and hind quarters of beef for Hospitals for the Insane are to be supplied in equal proportions of each, and must be delivered as a whole respectively, also extra buttocks separately when ordered. Meat for other institutions must be supplied as ordered. Where hind-quarters or buttocks are ordered, 9 inches must be cut off from the end of the leg from the hock upwards, i.e., the end of the leg from which the shank has been removed at the abattoirs; and when fore-quarters form a portion of the supply, 6 inches from the end of the neck and the whole of the shin at the clodbone joint must be removed. The sticking pieces also must be trimmed off, and the point and end of the brisket rendered free from blood and blood stains.

Fore and hind quarters of beef, for convenience of handling, may be cut into two parts, but each part is to bear evidence of having been cut from the same fore or hind quarter.

Corned beef, rolled or round, as ordered, must be supplied without bone or cartilage and will be received, whether pumped or prepared in the ordinary way by pickling, but in the former case must have been soaked after pumping for at least 48 hours, in a good pickle, and then thoroughly drained before supply. No flank, chuck, sticking piece, shin, leg of beef, or piece under 7 lb. will be received.

Should the local supply of fresh meat become scarce, or the price of same become abnormally high, chilled meat may, with the consent of the Tender Board, on the recommendation of the head of the Department, be supplied.

All meat shall have been slaughtered in Victoria, and shall be well fed, good, sound, sweet, and wholesome.

In cases of emergency, or on such other occasions as in the opinion of the Inspector-General of the Insane may seem advisable, other forms of meat such as rabbits, tinned meats, &c., may be purchased apart from the contract for Hospitals for the Insane, in lieu of the meat mentioned in the schedule, and substituted therefor, provided 24 hours' notice (except in cases of emergency) be given to the contractor of such intention.

Meat derived from the carcasses of Bulls, Stags, or Rams, or Mutton weighing more than 70 lbs. in the carcass, will not be received, and shall not be tendered for delivery.

For Sub-schedules 9 and 10, in the Melbourne District, in addition, the following clauses apply:—

The beef must be supplied in quantities as ordered from Ribs, Sirloin, and Thick Flanks. Chuck Ribs, i.e., the first to fourth inclusive, will not be accepted.

Mutton must be delivered in sides. All kidney fat to be removed.

Meat containing an undue proportion of bone or fat will not be accepted.

The parts to be removed by the contractor are indicated by the shaded portions of the annexed diagram

For Beechworth samples (corresponding to the description given in the schedule) of meat ordinarily retailed to the public will be considered as a test for quality.

As regards supplies for s.s. *Rip*, all meat must be of prime quality, and must be supplied in equal quantities from ribs, sirloin, and thick flanks; mutton to be delivered in sides; all kidney fat to be removed; meat containing an undue proportion of fat will not be accepted. Chuck ribs will not be accepted in lieu of prime ribs. Live sheep to be supplied when required.

MILK.

The milk must be fresh, pure, and of the best quality, and subject to test when required by the Department, and supplied at such times as the Department may require. Should the

contractor fail to supply at the time specified in the order or at such times as may be indicated in any general notice to the contractor his contract may be cancelled forthwith and his security forfeited, or should the supply prove to be not of contract quality it will be rejected, and any expense incurred will be charged to the contractor.

POTATOES.

Potatoes to be dry and free from dirt. Contractors to supply 117 lb. of potatoes for each cwt. credited to them, and, in addition, to take back all rejected before being cooked.

If the price of potatoes becomes abnormally high, the heads of the various departments concerned may, if they think fit, cause rice or any other suitable food to be occasionally substituted in lieu thereof.

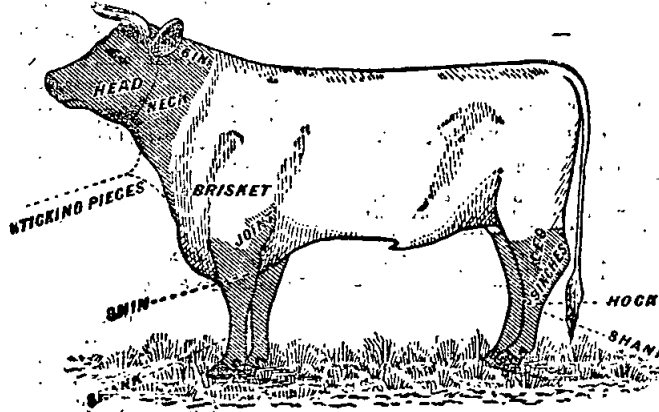

Schedule No. 1
PROVISIONS—MELBOURNE DISTRICT.

ANNEX TO CONTRACT No. 1934/1.
Taylor & McMillan, 24 Clarke-street, Northcote, N.16.

Sub-schedule No. 1.
 BREAD FOR MENTAL HOSPITAL AT KEW.
 Security, £120. £ s. d.
 1. Bread—Fine wheaten, first quality per cental 0 8 3

ANNEX TO CONTRACT No. 1934/2.
Taylor & McMillan, 24 Clarke-street, Northcote, N.16.
 Sub-schedule No. 2.

BREAD FOR CHILDREN'S WELFARE DEPOT, ROYAL PARK, RECEIVING HOUSE AND MENTAL HOSPITAL, ROYAL PARK, POLICE DEPOT, AND TRAVANCORE SPECIAL SCHOOL, FLEMINGTON.
 Security, £50. £ s. d.
 1. Bread—Fine wheaten, first quality ...per cental 0 8 3

ANNEX TO CONTRACT No. 1934/3.
Jas. Minifie & Co., 422 Collins-street, Melbourne, C.1.

Sub-schedule No. 3.
 FLOUR AND SHARPS.
 Security, £100. £ s. d.
 1. Flour—Roller, first quality, to sample ...per cental 0 7 1½
 2. " Sharps, to sample ... do. 0 6 0

ANNEX TO CONTRACT No. 1934/4.
Moran & Cato Pty. Ltd., 277 Brunswick-street, Fitzroy, N.6.

Sub-schedule No. 4.
 GROCERIES, ETC.
 Security, £60. £ s. d.
 1. Biscuits, Coffee, Malt or Milk Arrow-root, as ordered ... per lb. 0 0 7½
 2. Blue—Washing ... do. 0 0 8½
 3. Breakfast Food—Flakees ... do. 0 0 6
 4. Candles—Full weights, Kitchen's "Electrines," or other make of equal quality, to be supplied in 1-lb. packets ... do. 0 0 8½
 5. " Kitchen's "Electrines," or other make of equal quality, for use in prison cells, to burn for 1, 1½, 2, 2½, and 3 hours respectively, as ordered, to be supplied in boxes, containing from 25 to 50 lb. per box ... do. 0 1 0
 6. Cocoa—in ½ lb. tins or packets ... do. 0 0 6
 7. Corn or Maize Flour, in packets of 1 lb. net ... do. 0 0 5½
 8. Cream of Tartar ... do. 0 1 2½
 9. Currants, 3 Crowns (present season's) ... do. 0 0 7½
 10. Curry Powder ... do. 0 0 8
 11. Dried Fruits—Apricots, Apples, Peaches, 4 Crowns ... do. 0 0 9
 12. Essence of Lemon, 1-oz. bottles ... per bottle 0 0 2½
 13. Ginger—Ground ... per lb. 0 0 6
 14. Golden Syrup (in 7-lb. tins) ... per tin 0 1 8½
 15. Honey—First quality ... per lb. 0 0 5
 16. Lemon Peel ... do. 0 0 7
 17. Mustard—Double Superfine ... do. 0 2 0
 18. Oatmeal—Flaked ... per cwt. 0 17 0
 19. Pepper—Black, ground ... per lb. 0 0 11
 20. Pipes—Tobacco, clay ... per doz. 0 0 10
 21. Prunes—50-60's ... per lb. 0 0 6½
 22. Raisins—Sultana, 3 Crowns (present season's) ... do. 0 0 7

GROCERIES—continued.
 £ s. d.
 23. Salt—Fine ... per cwt. 0 3 9
 24. " Rock ... per lb. 0 0 1
 25. Soda—Washing ... do. 0 0 0½
 26. " Bicarbonate of ... per lb. 0 0 2
 27. Spice—Mixed, in 1-oz. packets ... per pkt. 0 0 1
 28. Starch, "Preservens" ... per lb. 0 0 6
 29. Treacle, in 7-lb. tins ... per tin 0 1 7
 30. Vinegar (malt) ... per quart 0 0 3
 31. Tapioca (Pearl) ... per lb. 0 0 2½
 32. Tomato Sauce (13-oz. bottles), "Clipper" brand ... per bottle 0 0 6½

ANNEX TO CONTRACT No. 1934/5.
H. S. K. Ward Pty. Ltd., 24 Spencer-street, Melbourne, C.1.

Sub-schedule No. 5.
 OATMEAL, RICE, AND SEED TAPIOCA.
 Security, £50. £ s. d.
 1. Oatmeal ... per cwt. 0 14 0
 2. Rice—Ground, to sample ... per cwt. 0 19 6
 3. Seed Tapioca (Sago), to sample ... do. 1 0 6
 4. Pearl barley ... do. 0 10 0
 5. Peas—Split ... do. 0 13 0
 Rice, Dressed... apply Tender Board

ANNEX TO CONTRACT No. 1934/6.
Moran & Cato Pty. Ltd., 277 Brunswick-street, Fitzroy, N.6.

Sub-schedule No. 6.
 JAMS.
 Security, £20. £ s. d.
 1. Jams—Assorted, in bulk, of approved kinds, in the proportion of half seed and half stone, of the best quality, in tins, as required ... per lb. weight 0 0 3½
 2. " " " in 24-oz. tins per tin 0 0 6½

ANNEX TO CONTRACT No. 1934/7.
F. Watkins, Pty. Ltd., 184 Bourke-street, Melbourne, C.1.

Sub-schedule No. 7.
 MEAT FOR MENTAL HOSPITAL, KEW.
 Security, £150. £ s. d.
 1. Fresh Beef—Fore-quarters ... per cental 0 17 2½
 2. " " Hind-quarters ... do. 0 17 2½
 3. " " Buttocks ... do. 0 17 2½
 4. " Mutton ... do. 0 14 0½
 5. Corned Beef, rolled or round, as ordered, without bone or cartilage... do. 0 10 1½
 6. Fresh Suet—Kidney ... per lb. 0 0 2½

ANNEX TO CONTRACT No. 1934/8.
F. Watkins, Pty. Ltd., 184 Bourke-street, Melbourne, C.1.

Sub-schedule No. 8.
 MEAT FOR PENAL ESTABLISHMENT (PENTRIDGE), FEMALE PENITENTIARY, AND METROPOLITAN GAOL (OOBURG).
 Security, £100. £ s. d.
 1. Fresh Beef ... per cental 0 12 6
 2. Corned Beef, rolled or round, as ordered, without bone or cartilage ... do. 0 17 2½
 3. Fresh Mutton ... do. 1 4 5½
 4. Dripping ... do. 0 17 2½
 5. Fresh Suet—Kidney ... do. 0 17 2½

ANNEX TO CONTRACT No. 1934/9.
F. Watkins, Pty. Ltd., 184 Bourke-street, Melbourne, C.1.

Sub-schedule No. 9.
 MEAT FOR POLICE DEPOT, ST. KILDA-ROAD, CHILDREN'S WELFARE DEPOT, ROYAL PARK.
 Security, £50. £ s. d.
 1. Fresh Beef ... per cental 0 19 3½
 2. " Mutton ... do. 0 17 2½
 3. Sausages—Mixed ... do. 1 5 6½
 4. Fresh Suet—Kidney ... per lb. 0 0 3½
 5. Tripe—Fresh ... do. 0 0 3½
 6. Ice ... per cwt. 0 2 0

ANNEX TO CONTRACT No. 1934/10.

F. Watkins Pty. Ltd., 184 Bourke-street, Melbourne, C.I.

Sub-schedule No. 10.

MEAT FOR RECEIVING HOUSE AND MENTAL HOSPITAL, ROYAL PARK.

		Security, £50.		£	s.	d.
1.	Fresh Beef	per cental	0	13	2	2
2.	" " Buttocks	do.	1	5	6	4
3.	" " Mutton	do.	0	17	2	4
4.	Corned Beef, rolled or round, as ordered, without bone or cartilage	do.	1	5	6	4
5.	Fresh Suet—Kidney	per lb.	0	0	2	1/2
6.	Ice	per cwt.	0	2	0	0

ANNEX TO CONTRACT No. 1934/11.

Moran & Cato Pty. Ltd., 277 Brunswick-street, Fitzroy, N.6.

Sub-schedule No. 11.

SOAP MIXTURES.

(Of Commonwealth Manufacture.)

Security, £20.

		£	s.	d.	
1.	Antiseptic, Liquid, of approved make, in 4-gal. tins	per gallon	0	2	5
2.	Extract of "Kitchen's, or equal thereto, in boxes of 13 lb., containing 56 packets	per lb.	0	0	2 3/4
3*	Household, dry, equal to Kitchen's "Best Brown Brand"	per cwt.	1	3	6
4.	"Lux" or "Merino," as ordered, in bulk	per lb.	0	0	7 1/2
5.	"Monkey Brand," or equal thereto, in tablets of 5-oz. each	per doz.	0	1	11
6.	Sand—Carbolic or Borax, as ordered, 12-oz. blocks, of approved brand	per doz.	0	1	3
7.	Soft, Genuine "Potash," Best "Amber, in bulk	per cwt.	1	11	6
8*	Toilet, Brown Windsor, 7 tablets to lb., Kitchen's, or equal thereto	per doz.	0	1	3
9*	Toilet, "Bath," in 4-oz. tablets, Kitchen's, or equal thereto	do.	0	1	11
10*	Toilet, Carbolic, in 4-oz. tablets, Kitchen's, or equal thereto	do.	0	2	1 1/2
11*	Toilet, Castola, in 6-oz. tablets, Kitchen's, or equal thereto	do.	0	2	6 1/2
12.	"Velvet," or equal thereto	per doz.	0	0	3

ANNEX TO CONTRACT No. 1934/12.

H. Berry and Co. Pty. Ltd., 580 Collins-street, Melbourne.

Sub-schedule No. 12.

TEA.

		£	s.	d.	
1.	Tea—To sample	per lb.	0	1	7
2.	" " Ration, to sample	do.	0	1	3 1/2
3.	Coffee—Fresh roasted and whole—Beans to be thoroughly sound, "Neilgherry A" (or ground)	do.	0	1	4

Sub-schedule No. 14.

TOBACCO.

1.	Tobacco, in 2-oz. plugs, for gaols—To sample	per lb.	}	Purchase under Tender Board quotations
2.	Tobacco, 11 plugs to the lb., for Hospitals for the Insane, to sample	do.		

Schedule No. 2.

PROVISIONS—MONT PARK.

(Delivery at the Mental Hospital, Mont Park, to depots as required, at the Repatriation Mental Hospital, Bundoora, and at Home for Mental Defectives, Janefield.)

ANNEX TO CONTRACT No. 1934/13.

Cahill and Quin, 11 Eastment-street, Northcote, N.16.

Sub-schedule No. 1.

BREADSTUFFS.

Security, £100.

		£	s.	d.	
1.	Bread—Fine wheaten, first quality	per cental	0	8	9 1/2
2.	Bread—Raisin	do.	0	14	11
3.	Flour—First quality	do.	0	8	3

ANNEX TO CONTRACT No. 1934/14.

Moran & Cato Pty. Ltd., 277 Brunswick-street, Fitzroy, N.6.

Sub-schedule No. 2.

GROCERIES.

Security, £20.

		£	s.	d.	
1.	Blue—Washing	per lb.	0	0	8 1/2
2.	Candles (fullweights)—Kitchen's "Electrines," or other make of equal quality, in 1-lb. packets	do.	0	0	9
3.	Cocoa, in 1-lb. packets	do.	0	0	5 1/2
4.	Corn, or Maize Flour, in packets of 1 lb. net	do.	0	0	5 1/2
5.	Currants, 3 Crowns (present season's)	do.	0	0	7 1/2
6.	Curry Powder	do.	0	0	8
7.	Custard Powder, 1-lb. pkts.	do.	0	0	7 1/2
8.	Golden Syrup, in 7-lb. tins	per tin.	0	1	8 1/2
9.	Mustard—Double Superfine	per lb.	0	2	0
10.	Pepper—Black, Ground	per lb.	0	0	11
11.	Pipes—Tobacco, Clay	per doz.	0	0	10
12.	Prunes—Dried (present season's)	per lb.	0	0	5
13.	Raisins—Sultana, 3 Crowns (present season's) (6 months)	do.	0	0	7
14.	Sauce—Tomato, in 13-oz. bottles, per doz. Williams or Clipper	bots.	0	6	3
15.	Salt—Fine	per cwt.	0	3	19
16.	Soap—Extract of, Kitchen's, in boxes of 13 lb., containing 56 packets	per lb.	0	0	2 3/4
17.	Soap—Monkey Brand, or equal thereto, in tablets of 5 oz. each	per doz.	0	2	0
18*	Soap—Sand, Carbolic, or Borax, in 12-oz. blocks	per doz.	0	1	3
19.	Soap—"Velvet"	per doz.	0	0	3
20.	Soda—Bicarbonate of	per lb.	0	0	2
21.	Soda—Washing	per cwt.	0	7	0
22.	Spice—Mixed, in 1-oz. packets	per lb.	0	1	3
23.	Starch—"Preservene"	do.	0	0	6
24.	Tartar—Cream of	do.	0	1	3
25.	Vinegar—Malt	per pint	0	0	1 1/2

ANNEX TO CONTRACT No. 1931/15.

G. A. Hardham & Co., 36 Glenferrie-road, Malvern, S.E.4.

Sub-schedule No. 3.

JAMS.

Security, £10.

		£	s.	d.	
1.	Jams—Assorted, in bulk, of approved kinds, in the proportion of half seed and half stone, of the best quality, actual net in tins, as required	per lb.	0	0	3 1/2

ANNEX TO CONTRACT No. 1934/16.

F. Watkins Pty. Ltd., 184 Bourke-street, Melbourne, C.I.

Sub-schedule No. 4.

MEAT.

Security, £80.

		£	s.	d.	
1.	Fresh Beef—Fore-quarters	per cental	0	17	2 1/2
2.	" " Hind-quarters	do.	0	17	2 1/2
3.	" " Buttocks	do.	0	17	2 1/2
4.	" " Mutton	do.	0	14	0 1/2
5.	Corned Beef—Rolled or round as ordered; without bone or cartilage	do.	1	4	1/2
6.	Tripe	per lb.	0	0	3 1/4
7.	Brawn, fresh and pure	do.	0	0	6 1/2
8.	Livers—Calves	each	0	0	4
9.	Ice	per cwt.	0	3	0

Sub-schedule No. 5.

POTATOES.

1.	Potatoes	per cwt.	}	Purchase under Tender Board quotations
----	----------	----------	---	--

Schedule No. 3.
PROVISIONS—ARARAT DISTRICT.

ANNEX TO CONTRACT No. 1934/17.

W. Bates, Ararat.

Sub-schedule No. 1.

BREADSTUFFS.

Security, £100.

	per cental	£ s. d.
1. Bread—Fine wheaten, first quality	0 10 11	
2. Flour—First quality	0 10 0	

ANNEX TO CONTRACT No. 1934/18.

G. A. Hardham and Co., 36 Glenferrie-road, Malvern, S.E.A.

Sub-schedule No. 2.

GROceries.

Security, £20.

	per cwt.	per lb.	per tin	per lb.	per doz.	per lb.	per cwt.	per lb.	per doz.	per lb.	per cwt.	per lb.	per doz.	per lb.	per qt.
1. Beans—Haricot	0 19 0														
2. Blue—Washing	0 0 9														
3. Candles (full weights) — Kitchen's "Electrines," or other make of equal quality, to be supplied in 1-lb. packets	0 0 9														
4. Corn or Maize Flour, in packets of 1 lb. net	0 0 6														
5. Curry Powder	0 0 9														
6. Golden Syrup (in 56-lb. tins)	0 14 6														
7. Mustard—Double Superfine	0 12 0														
8. Pepper—Black, ground	0 0 11														
9. Pipes—Tobacco, clay	0 0 10														
10. Raisins—Sultana, 3 Crowns (present season's)	0 0 7														
11. Salt—Fine	0 6 6														
12. Soda—Bicarbonate of	0 0 2 1/2														
13. " Washing	0 9 3														
14. Starch—"Preservens"	0 0 6 1/2														
15. Tartar—Cream of	0 1 3 1/2														

ANNEX TO CONTRACT No. 1934/19.

G. A. Hardham and Co., 36 Glenferrie-road, Malvern, S.E.A.

Sub-schedule No. 3.

JAMS.

Security, £10.

	per lb.	actual net weight	£ s. d.
1. Jams, assorted, of approved kinds in the proportion of half seed and half stone, of the best quality, in bulk, as required			0 0 4 1/2

ANNEX TO CONTRACT No. 1934/20.

H. T. Impey, 139 Barkly-street, Ararat.

Sub-schedule No. 4.

MEAT.

Security, £100.

	per cental	£ s. d.
1. Fresh Beef—Fore-quarters	0 17 6	
2. " " Hind-quarters	1 1 6	
3. " " Buttocks	1 1 6	
4. " Mutton	0 19 10	
5. Corned Beef—Rolled or round, as ordered, without bone or cartilage	0 17 6	

Sub-schedule No. 5.

POTATOES.

	per cwt.	Purchase under Tender Board quotations
1. Potatoes		

Schedule No. 4.
PROVISIONS AT BALLARAT.

ANNEX TO CONTRACT No. 1934/21.

Longhurst and Sons Pty. Ltd., Mair and Yuille streets, Ballarat.

Sub-schedule No. 1.

BREADSTUFFS.

Security, £60.

	per cental	£ s. d.
1. Bread—Fine wheaten, first quality	0 8 4	
2. Flour—First quality	0 7 3 1/2	

ANNEX TO CONTRACT No. 1934/22.
Craigs Grocery Pty. Ltd., 202 Armstrong-street, Ballarat.

Sub-schedule No. 2.

GROceries.

Security, £30.

	per lb.	per do.	per tin	per lb.	per doz.	per lb.	per cwt.	per lb.	per doz.	per lb.	per qt.
1. Blue—Washing	0 0 9										
2. Candles (full weights)—Kitchen's "Electrines," in 1-lb. packets	0 0 9										
3. Corn or Maize Flour, in packets of 1 lb. net	0 0 5 1/2										
4. Currants, 3 Crowns (present season's)	0 0 7 1/2										
5. Curry Powder	0 0 9										
6. Golden Syrup (in 7-lb. tins)	0 1 9										
7. Mustard—Double Superfine	0 2 0										
8. Pepper—Black, ground	0 0 10										
9. Pipes—Tobacco, clay	0 1 0										
10. Raisins—Sultana, 3 Crowns (present season's)	0 0 7										
11. Salt—Fine	0 4 0										
12. Soda—Bicarbonate of	0 0 13 1/2										
13. " Washing	0 8 9										
14. Spice—Mixed, in 1-oz. packets	0 1 1										
15. Starch—"Preservens"	0 0 6										
16. Tartar—Cream of	0 1 5										
17. Vinegar—Malt	0 0 3										

ANNEX TO CONTRACT No. 1934/23.

Moran and Gato Pty. Ltd., 277 Brunswick-street, Fitzroy, N.6.

Sub-schedule No. 3.

JAMS.

Security, £10.

	per lb.	actual net weight	£ s. d.
1. Jams—Assorted, in bulk, of approved kinds, in proportion of half seed and half stone, of the best quality, in tins as required			0 0 4 1/2

ANNEX TO CONTRACT No. 1934/24.

H. J. Symons, 1015 Macarthur-street, Ballarat.

Sub-schedule No. 4.

MEAT.

Security, £60.

	per cental	£ s. d.
1. Fresh Beef—Fore-quarters	1 4 6	
2. " " Hind-quarters	1 4 6	
3. " " Buttocks	1 4 6	
4. " Mutton	1 4 6	
5. Corned Beef, rolled or round, as ordered, without bone or cartilage	1 4 6	
6. Fresh Suet—Kidney	1 4 6	

Sub-schedule No. 5.

POTATOES.

	per cwt.	Purchase under Tender Board quotation.
1. Potatoes		

Schedule No. 5.

PROVISIONS—BEECHWORTH DISTRICT.

ANNEX TO CONTRACT No. 1934/25.

W. Price, Newtown, Beechworth.

Sub-schedule No. 1.

BREADSTUFFS.

Security, £60.

	per cental	£ s. d.
1. Bread—Fine wheaten, first quality	0 12 0	
2. Flour—First quality	0 9 0	

ANNEX TO CONTRACT No. 1934/26.

G. A. Hardham & Co., 36, Glenferrie-road, Malvern, S.E.A.

Sub-schedule No. 2.

GROCERIES.

Security, £20. £ s. d.

1. Blue-Washing ... per lb. 0 0 9
2. Candles (full weights)—Kitchen's "Electrines," or other make of equal quality; 1-lb. packets ... do. 0 0 9
3. Corn or Maize Flour, in packets of 1 lb. net ... do. 0 0 5½
4. Golden Syrup, in 7-lb. tins ... per tin 0 2 0
5. Mustard, Double Superfine ... per lb. 0 2 2
6. Pepper—Black, ground ... per lb. 0 1 0
7. Pipes—Tobacco, clay ... per doz. 0 0 10½
8. Raisins—Sultana, 3 Crowns (present season's) ... per lb. 0 0 7½
9. Salt—Fine ... per cwt. 0 7 3
10. Soap—"Monkey Brand," or equal thereto—in 5-oz. tablets ... per tab. 0 0 2½
11. Soap—Sand, Carbolic, or Borax, in 12-oz. blocks ... per block 0 0 2½
12. Soda—Bicarbonate of ... per lb. 0 0 2½
13. " Washing ... per cwt. 0 10 0
14. Solvol, in 6-oz. tablets ... per tab. 0 0 4½
15. Starch—"Preservene" ... per lb. 0 0 6½
16. Tartar—Cream of ... do. 0 1 4
17. Vinegar—Malt ... per qt. 0 0 4½

ANNEX TO CONTRACT No. 1934/27.

Moran and Cato Pty. Ltd., 277 Brunswick-street, Fitzroy, N.B.

Sub-schedule No. 3.

JAMS.

Security, £10. £ s. d.

1. Jams—Assorted, in bulk, of approved kinds in the proportion of half seed and half stone, of the best quality, in tins as required ... per lb. actual net weight 0 0 4½

ANNEX TO CONTRACT No. 1934/28.

Sub-schedule No. 4.

Molony Bros., Rowan-street, Wangaratta.

MEAT.

Security, £50. £ s. d.

1. Fresh Beef—Fore-quarters ... } per cental 1 4 8½
2. " " Hind-quarters ... }
3. " " Buttocks ... }
4. " Mutton ... }

Sub-schedule No. 5.

POTATOES.

1. Potatoes ... per cwt. Purchase under Tender Board quotations.

Schedule No. 6.

PROVISIONS—SUNBURY DISTRICT.

ANNEX TO CONTRACT No. 1934/29.

T. Clyne and Son, Sunbury.

Sub-schedule No. 1.

BREADSTUFFS.

Security, £100. £ s. d.

1. Bread—Fine wheaten, first quality ... per cental 0 9 0
2. Flour—First quality ... do. 0 6 10

ANNEX TO CONTRACT No. 1934/30.

A. C. Shill, Sunbury.

Sub-schedule No. 2.

GROCERIES.

Security, £20. £ s. d.

1. Blue-Washing ... per lb. 0 0 9
2. Candles—(Full weights) Kitchen's "Electrines," or other make of equal quality, to be supplied in 1-lb. packets ... do. 0 0 6
3. Cocoa, in 1-lb. packets ... do. 0 0 4
4. Corn or Maize Flour, in packets of 1 lb. net ... do. 0 0 5
5. Currants—3 Crowns (present season's) ... do. 0 0 6½
6. Curry Powder ... do. 0 0 8½
7. Ginger—Ground ... do. 0 0 5
8. Golden Syrup, in 7-lb. tins ... per tin 0 1 8½
9. Lemon Peel ... per lb. 0 0 6
10. Mustard—Double Superfine ... do. 0 1 11
11. Pepper—Black, ground ... per lb. 0 0 9
12. Pipes—Tobacco, clay ... per doz. 0 0 9
13. Raisins—Sultana, 3 crowns; present season's ... per lb. 0 0 7
14. Salt—Fine ... per cwt. 0 3 6
15. Soap—Soft—Genuine Amber ... do. 1 13 0
16. Soda—Bicarbonate of ... per lb. 0 0 2
17. " Washing ... per cwt. 0 7 3
18. Spice—Mixed, in 1-oz. packets ... per lb. 0 1 1
19. Starch—"Preservene" ... do. 0 0 6
20. Tartar—Cream of ... do. 0 1 2
21. Vinegar—Malt ... per pint 0 0 1½

ANNEX TO CONTRACT No. 1934/31.

Moran and Cato Pty. Ltd., 277 Brunswick-street, Fitzroy, N.B.

Sub-schedule No. 3.

JAMS.

Security, £10. £ s. d.

1. Jams—Assorted, in bulk, of approved kinds, in the proportion of half seed and half stone, of the best quality, in tins as required ... per lb. actual net weight 0 0 4½

ANNEX TO CONTRACT No. 1934/32.

F. Watkins Pty. Ltd., 184 Bourke-street, Melbourne, C.1.

Sub-schedule No. 4.

MEAT.

Security, £80. £ s. d.

1. Fresh Beef—Fore-quarters ... per cental 0 17 2½
2. " " Hind-quarters ... do. 0 17 2½
3. " " Buttocks ... do. 0 17 2½
4. " Mutton ... do. 1 1 10½
5. Corned Beef—Rolled or round, as ordered, without bone or cartilage ... do. 0 17 2½

Sub-schedule No. 5.

POTATOES.

1. Potatoes ... per cwt. Purchase under Tender Board quotations.

Schedule No. 7.

PROVISIONS—BENDIGO DISTRICT.

ANNEX TO CONTRACT No. 1934/33.

Millar Bros. Hygienic Bakery Pty. Ltd., Bond-street, Long Gully.

Sub-schedule No. 1.

BREAD.

Security, £5. £ s. d.

1. Bread—Wheaten, first quality ... per cental 0 10 6

ANNEX TO CONTRACT No. 1934/34.

H. Gillins, 350 Hargreaves-street, Bendigo.

Sub-schedule No. 3.

MEAT.

Security, £5. £ s. d.

1. Fresh Beef ... per cental 1 0 0
2. " Mutton ... do. 1 5 0
3. Corned Beef, rolled or round as ordered, without bone or cartilage ... per lb. 0 0 3

Schedule No. 8. PROVISIONS—CASTLEMAINE DISTRICT.

ANNEX TO CONTRACT No. 1934/35.

Rasmussen Bros., Johnston-street, Castlemaine.

Sub-schedule No. 1.

BREAD.

Security, £5. £ s. d.

- 1. Bread—Wheaten, first quality ... per cental 0 12 0

ANNEX TO CONTRACT No. 1934/36.

D. McShanag, Graham-street, Castlemaine.

Sub-schedule No. 2.

MEAT.

Security, £5. £ s. d.

- 1. Fresh Beef ... per cental 1 9 2
2 1/2 per cent. discount to be allowed for payment before 10th day of the month following that of delivery of goods.

Schedule No. 9.

PROVISIONS AT GEELONG.

ANNEX TO CONTRACT No. 1934/37.

J. A. Fitzgerald, 115 Malop-street, Geelong.

Sub-schedule No. 1.

BREADSTUFFS.

Security, £20. £ s. d.

- 1. Bread—Fine Wheaten, first quality ... per cental 0 8 4

ANNEX TO CONTRACT No. 1934/38.

M. G. O'Brien, 491 Moorabool-street, South Geelong.

Sub-schedule No. 2.

MEAT.

Security, £20. £ s. d.

- 1. Fresh Beef ... per cental 1 8 6
2. Buttocks ... do. 1 8 6
3. Corned Beef—Rolled or round, without bone or cartilage ... do. 1 8 6

ANNEX TO CONTRACT No. 1934/39.

R. H. Clowes, Lara.

Sub-schedule No. 3.

MILK.

Security, £5. £ s. d.

- 1. Milk—Fresh and pure ... per gallon 0 9 11 1/2

Schedule No. 10.

PROVISIONS AT McLEOD SETTLEMENT, FRENCH ISLAND.

DELIVERY TO BE MADE AT LANG LANG JETTY.

ANNEX TO CONTRACT No. 1934/40.

J. Jackson, Lang Lang.

Sub-schedule No. 1.

BREAD.

Security, £10. £ s. d.

- 1. Bread—Fine, Wheaten, first quality ... per cental 0 14 7

ANNEX TO CONTRACT No. 1934/41.

G. A. Hardham & Co., 36 Glenferrie-road, Malvern, S.E.A.

Sub-schedule No. 2.

GROCERIES.

Security, £10. £ s. d.

- 1. Butter—First grade creamery, to score not less than 90 points, Government grade ... per lb. 0 1 3
2. Cheese—Matured ... do. 0 0 10
3. Jams—Assorted, in proportion of half seed and half stone, of best quality, in 24-oz. tins ... per tin 0 0 7
4. Oatmeal ... per cwt. 0 17 0
5. Rice—Dressed, to sample ... per lb. 0 0 3
6. Salt—Fine ... do. 0 0 0 9/2
7. Soda—Washing ... do. 0 0 1 1/2
8. Tea—To sample ... do. 0 1 7
9. Ration ... do. 0 1 4

ANNEX TO CONTRACT No. 1934/42.

E. W. Misson, Lang Lang.

Sub-schedule No. 3.

MEAT.

Security £20. £ s. d.

- 1. Fresh Beef—Hind-quarters ... per cental 2 1 8
2. Mutton ... do. 1 13 4

Schedule No. 11.

PROVISIONS AT CRESWICK.

FOR STUDENTS AT THE SCHOOL OF FORESTRY.

(Delivery at the School.)

ANNEX TO CONTRACT No. 1934/43.

G. C. Bowley, Albert-street, Creswick.

Sub-schedule No. 1.

BREADSTUFFS.

Security, £10. £ s. d.

- 1. Bread—Fine wheaten, first quality ... per cental 0 16 8
2. Flour—First quality ... do. Purchase clause 4

ANNEX TO CONTRACT No. 1934/44.

D. J. Hawkey, Albert-street, Creswick.

Sub-schedule No. 2.

GROCERIES.

Security, £10. £ s. d.

- 1. Barley—Pearl ... per lb. 0 0 1 1/2
2. Blue—Washing ... do. 0 0 9
3. Butter—First grade creamery, to score not less than 90 points, Government grade, commerce regulations standard ... do. 0 1 2
4. Cheese—First-class quality, matured ... do. 0 0 7 1/2
5. Coffee—Fresh Roasted and Whole—Beans to be thoroughly sound, to sample ... do. 0 1 4
6. Corn or Maize Flour, in packets of 1 lb. net ... do. 0 0 6 1/2
7. Eggs, new laid ... per doz. 0 10
8. Ginger—Ground ... per lb. 0 0 6
9. Golden Syrup, in 7-lb. tins ... per tin 0 1 10
10. Jams, assorted, in 24-oz. tins, net, in the proportion of half seed and half stone ... per lb. 0 0 8
11. Mustard—Double Superfine ... do. 0 1 10
12. Oatmeal ... do. 0 0 2
13. Peas—Split ... do. 0 0 2
14. Pepper—Black, ground ... do. 0 0 10
15. Potatoes ... per cwt. 5 0 1 1/2
16. Raisins—Sultana, 3 Crowns (present season's) ... per lb. 0 0 7
17. Rice—Dressed, to sample ... do. 0 0 3
18. Salt—Fine ... do. 0 0 1
19. Soap—Household, yellow, dry, and hard, unwrapped ... do. 0 0 3
20. Soap—Sand, Carbolic, in 12-oz. blocks ... each 0 0 1 1/2
21. Soda—Bicarbonate of ... per lb. 0 0 2
22. Soda—Washing ... do. 0 0 1
23. Starch ... per lb. 0 0 7
24. Tartar—Cream of ... do. 0 1 5
25. Tea—Ceylon, to sample ... do. 0 1 9
26. Vinegar—Malt ... per pint 0 0 1 1/2

ANNEX TO CONTRACT No. 1934/45.

G. Hobill, Broomfield.

Sub-schedule No. 3.

MEAT.

	Security, £10.	£	s.	d.
1. Fresh Beef—Fore-quarter	per lb.	0	0	4
2. " Mutton (leg)	do.	0	0	4
3. Corned Beef, rolled or round, as ordered, without bone or cartilage	do.	0	0	6
4. Pork (Leg)	do.	0	0	6
5. Fresh Suet—Kidney	do.	0	0	3

ANNEX TO CONTRACT No. 1934/46.

E. E. Pollard, Eastern Hill, Creswick.

Sub-schedule No. 4.

MILK.

	Security, £5.	£	s.	d.
1. Milk—Fresh and pure	per quart	0	0	5

Schedule No. 12.

PROVISIONS AT GREENVALE.

(DELIVERY AT THE SANATORIUM.)

ANNEX TO CONTRACT No. 1934/47.

David Bignell, Campbellfield.

Sub-schedule No. 1.

BREAD.

	Security, £20.	£	s.	d.
1. Bread—Fine wheaten, first quality	per cental	0	12	3
2. Flour—First quality	do.	0	8	6½

ANNEX TO CONTRACT No. 1934/48.

Moran and Cato Pty. Ltd., 271 Brunswick-street, Fitzroy, N.S.

Sub-schedule No. 2.

GROCERIES.

	Security, £20.	£	s.	d.
1. Apricots—Dried	per lb.	0	0	9
2. Biscuits—Kinds as ordered	do.	0	0	8½
3. Blue—Washing	do.	0	0	9
4. Cheese—Matured, in 5-lb. loaves	do.	0	0	9
5. Cocoa—In ½-lb. packets	do.	0	0	6
6. Coconut—Desiccated	do.	0	0	7
7. Corn or Maize Flour, in packets of 1 lb. net	do.	0	0	5½
8. Currants, 3 Crowns (present season's)	do.	0	0	7½
9. Custard Powders, in 1-lb. packets	per pkt.	0	0	7½
10. Essence of Lemon—in full 16 oz. bottles	per bot.	0	2	6
11. Essence of Vanilla, in full 16-oz. bottles	do.	0	2	6
12. Flour—Self-raising, brand "Rono"	per lb.	0	0	2
13. Fruits—Preserved, in 4-lb. tins	per tin	0	1	2
14. Flakes, in packets	per pkt.	0	0	3
15. Ginger—Ground	per lb.	0	0	6½
16. Golden Syrup, in 7-lb. tins	per tin	0	1	9½
17. Jams—Assorted, in 5-lb. tins in the proportion of half seed and half stone	do.	0	1	10½
18. Jelly Crystals, in 4-oz. packets	per pkt.	0	0	2½
19. Lemon Peel	per lb.	0	0	7
20. Mustard—Double Superfine	do.	0	2	0
21. Nutmeg	do.	0	1	3
22. Pepper—White, ground	do.	0	1	2
23. Powder—Baking, in 1-lb. tins	per tin	0	0	1
24. Prunes—Dried (present season's)	per lb.	0	0	5½
25. Raisins—Sultana, 3 Crowns (present season's)	do.	0	0	7
26. Salmon—Fresh, in 1-lb. tins, "Söckere"	per tin	0	0	10½
27. Salt—Fine	per lb.	0	0	0½
28. Sauce—Worcestershire, 10-oz. bottles, "Healesville" brand	per bot.	0	0	7½
29. Sauce—Tomato, 13-oz. bottles, "Williams" or "Chipper"	do.	0	0	6½
30. Soda—Bicarbonate of	per lb.	0	0	2
31. Soda—Washing	per cwt.	0	7	3
32. Spice—Mixed, in 1-oz. packets	per pkt.	0	0	1
33. Tartar—Cream of	do.	0	1	4
34. Treacle, in 7-lb. tins	per tin.	0	1	7½
35. Vinegar, Malt	per pint	0	0	1½

ANNEX TO CONTRACT No. 1934/49.

F. Watkins, Pty. Ltd., 184 Bourke-street, Melbourne.

Sub-schedule No. 3.

MEAT.

	Security, £20.	£	s.	d.
1. Fresh Ox Beef—Roast	per lb.	0	0	4½
2. Mutton	per cental	0	17	2½
3. Fresh Ox Beef Steak—Stewing	per lb.	0	0	3½
4. Corned Ox Beef—Rolled or Round, as ordered, without bone or cartilage	do.	0	0	4½
5. Tripe, Ox (during winter)	do.	0	0	4½
6. Sausages—Mixed	do.	0	0	4½
7. Steak—Minced	do.	0	0	3½
8. Frys—Lamb	do.	0	0	4

Sub-schedule No. 4.

POTATOES.

1. Potatoes	per cwt.	Purchase under Tender Board quotations.
-------------	----------	---

Schedule No. 13.

PROVISIONS AT LARA.

DELIVERY AT THE INEBRIATES INSTITUTION.

R. S. Payne, Forest-road, Lara, Lake.

ANNEX TO CONTRACT No. 1934/50.

Sub-schedule No. 1.

BREADSTUFFS.

	Security, £5.	£	s.	d.
1. Bread—Fine wheaten, first quality	per cental	0	14	7
2. Flour—First quality	do.	0	13	0

ANNEX TO CONTRACT No. 1934/51.

Moran and Cato Pty. Ltd., 271 Brunswick-street, Fitzroy, N.S.

Sub-schedule No. 2.

GROCERIES.

	Security, £20.	£	s.	d.
1. Arrowroot—Queensland	per lb.	0	10	4½
2. Bacon—By the side, Farmer's or Hutson's (or other approved brand)	do.	0	0	10½
3. Barley—Pearl	do.	0	0	1½
4. Blue—Washing	do.	0	0	9
5. Candles—(Full weights) Kitchen's "Electric" or other make of equal quality, in 1-lb. packets	do.	0	0	8½
6. Cocoa, in ½-lb. packets	do.	0	0	5½
7. Coffee—"Neilgherry A." Fresh roasted and whole—Beans to be thoroughly sound, to sample	do.	0	1	4½
8. Currants—3 Crowns (present season's)	do.	0	0	7½
9. Herrines—Fresh (in 14-oz. tins)	per tin	0	0	8½
10. Jam, Assorted, in 24-oz. tins	per doz. tins	0	6	9
11. Mustard—Double Superfine	per lb.	0	2	1
12. Oatmeal	do.	0	0	1½
13. Peas—Split	do.	0	0	1½
14. Pepper—Black, ground	do.	0	0	1½
15. Raisins—Sultana, 3 Crowns (present season's)	do.	0	0	7
16. Rice—Dressed, to sample	do.	0	0	2½
17. Seed Tapioca (Sago), to sample	do.	0	0	2½
18. Salmon—Fresh, talls (1-lb. tins), "Neo"	per tin	0	0	8
19. Salt—Fine	per lb.	0	0	0½
20. Soap—Borax, in 9½-oz. bars	per bar	0	0	4
21. " Household, yellow to sample	do.	0	0	3
22. " Sand, in 12-oz. block	per block	0	0	1½
23. " Toilet, "Bath," in 4½-oz. tablets, to sample, Kitchen's	per doz.	0	2	0
24. Soda—Washing	per doz.	0	0	0½
25. Starch—Silver Star	do.	0	0	8½
26. Tea—Ceylon, to sample	do.	0	1	7½
27. Tartar—Cream of	do.	0	1	4½
28. Vinegar	per gal.	0	1	0

ANNEX TO CONTRACT No. 1934/52.

W. Ingliss and Co. Pty. Ltd., 42 Bourke-street, Melbourne.

Sub-schedule No. 3.

MEAT.

	Security, £20.	£	s.	d.
1. Fresh Beef	per cental	1	18 6
2. " Mutton	do.	1	0 0
3. " Tripe, Sausages, Kidneys, and Liver, as ordered	do.	1	10 0

Sub-schedule No. 4.

POTATOES.

1. Potatoes	per cwt.	Purchase
			under Tender Board quotations

Schedule No. 14.

PROVISIONS AT RUTHERGLEN.

(For Students at Viticultural College.)

DELIVERY AT THE COLLEGE.

ANNEX TO CONTRACT No. 1934/53.

F. M. Hyland, Main-street, Rutherglen.

Sub-schedule No. 1.

BREAD.

	Security, £5.	£	s.	d.
1. Bread—Fine wheaten, first quality	per cental	0	17 3
2. Flour—First quality	do.	Purchase	
			by agreement.	

ANNEX TO CONTRACT No. 1934/54.

Moran and Cato Pty. Ltd., 277 Brunswick-street, Fitzroy, N.6.

Sub-schedule No. 2.

GROCERIES, ETC.

	Security, £10.	£	s.	d.
1. Candles—(Full weights) Kitchen's "Electrines" or other make of equal quality, in 1-lb. packets	per lb.	0	0 9½
2. Corn or Maize Flour, in packets of 1-lb. net	do.	0	0 6
3. Fish, Preserved, Salmon, Fresh Herrings, Herrings in Tomato, as ordered, in 1-lb. tins	per tin	0	0 9½
4. Fruits, Preserved, assorted, in 2-lb. tins	per tin	0	0 8
5. Golden Syrup, in 2-lb. tins	do.	0	0 7
6. Jams, assorted, in 24-oz. tins, in the proportion of half seed and half stone	do.	0	0 7½
7. Macaroni or Vermicelli, as ordered	do.	0	0 4
8. Oatmeal—Flaked or other	do.	0	0 2½
9. Pepper—Black or White, ground	per lb.	0	1 2
10. Potatoes, dry and free from dirt	per cwt.	0	7 6
11. Rice—Dressed, to sample	do.	0	0 3
12. Salt—Fine	do.	0	0 1½
13. Sauce, Tomato, "Clipper" or "Williams," 13-oz. bottles	do.	0	0 7
14. " Worcester, 10-oz. bottles "Life-buoy"	do.	0	0 6½
15. Soap—Household, yellow, to sample	per lb.	0	0 3½
16. " Toilet, "Bath," in 4½-oz. tablets, to sample, Kitchen's	per doz.	0	3 3
17. " Sand, in 12-oz. blocks	per block	0	0 1½
18. Soda—Bicarbonate	per lb.	0	0 2
19. " Washing	do.	0	0 1½
20. Tea—Ceylon, to sample	do.	0	1 8½

ANNEX TO CONTRACT No. 1934/55.

Warren Bros., Main-street, Rutherglen.

Sub-schedule No. 3.

MEAT (FRESHLY KILLED).

	Security, £10.	£	s.	d.
1. Beef—Fresh	per cental	2	7 6

Schedule No. 15.

PROVISIONS FOR S.S. RIP AND DREDGES.

Supplies to be delivered to Dredging Depot, Williamstown, Victoria Dock, or River Yarra Wharves, as ordered. (Supplies for Naval Forces are not included in this schedule.)

Sub-schedule No. 1.

BREADSTUFFS.

Security, £10.

1. Bread—Fine wheaten, first quality	per cental	Purchase by agreement
2. Flour—First quality	do.	

ANNEX TO CONTRACT No. 1934/56.

G. A. Hardham and Co., 36 Glenferrie-road, Malvern, S.E.A.

Sub-schedule No. 2.

GROCERIES.

	Security, £10.	£	s.	d.
1. Biscuits—Cabin Bread or the like	per lb.	0	0 5½
2. Butter—First class creamery, to score not less than 90 points, Government grade, commerce regulations standard	do.	0	1 2½
3. Coffee—"Neigherry," fresh roasted and ground, to sample	do.	0	1 3
4. Currants—3 Crowns (present season's)	do.	0	0 4½
5. Flour—Self-raising	do.	0	0 1½
6. Jams—Assorted, of approved kinds, in proportion of half seed and half stone, in 24-oz. tins	per tin	0	0 6½
7. Meat—Preserved, beef or mutton, in 1-lb. tins	do.	0	0 5
8. Milk—Condensed, "Full Cream"	do.	0	0 6
9. Mustard—Double Superfine	per lb.	0	2 0
10. Oatmeal	do.	0	0 2
11. Pearl barley	do.	0	0 1½
12. Peas—Split	do.	0	0 1½
13. Pepper—White, ground	do.	0	1 0
14. Pickles—Assorted, 20-oz. bottles	per bot.	0	0 8
15. Raisins—Sultana, 3 Crowns (present season's)	per lb.	0	0 4½
16. Rice—Dressed, to sample	do.	0	0 2½
17. Salt—Fine	do.	0	0 0½
18. Sauce—Tomato, 13-oz. bottles	per bot.	0	0 5½
19. Sauce—Worcester, 10-oz. bottles	do.	0	0 5
20. Tea—Ceylon, to sample	per lb.	0	1 7
21. Vinegar—Malt	per gal.	0	1 0

ANNEX TO CONTRACT No. 1934/57.

B. Hosking, 429 High-street, Northcote, N.16.

Sub-schedule No. 3.

MEAT.

	Security, £10.	£	s.	d.
1. Fresh Beef	per cental	1	4 6
2. " Mutton	do.	1	4 6
3. " Suet—Kidney	do.	1	4 6

ANNEX TO CONTRACT No. 1934/58.

G. A. Hardham and Co., 36 Glenferrie-road, Malvern, S.E. 4.

Sub-schedule No. 4.

VEGETABLES.

Security, £5.

	Security, £5.	£	s.	d.
1. Potatoes	per cwt.	0	5 0
2. Onions	do.	0	5 0
3. Other vegetables, including cauliflowers, carrots, cabbages, turnips, and parsnips, as required	do.	0	7 0

Schedule No. 16.

PROVISIONS FOR ABORIGINES AT LAKE TYERS:

(Delivery at Lake Tyers Station.)

ANNEX TO CONTRACT No. 1934/59.

John Rule, Nowa Nowa.

Sub-schedule No. 1.

BREAD.		Security, £2.
Item No.	Article.	—
		£ s. d.
1	Bread—Fine wheaten, first quality per cental	0 11 11 ¹ / ₂
2	Flour—First quality " "	0 8 3

Sub-schedule No. 2.

ANNEX TO CONTRACT No. 1934/60.

Moran and Cato Pty. Ltd., 277 Brunswick-street, Fitzroy, N.6.

GROCERIES.

Security, £2.

GROCERIES.		Security, £2.
Item No.	Article.	—
		£ s. d.
1	Baking Powder, Snowflake, in 1-lb. tins per lb.	0 1 1
2	Candles—(Full weights) Kitchen's "Electrines," or other make of equal quality, in 1-lb. packets "	0 0 9
3	Cocoa, in 1/2-lb. packets "	0 0 6
4	Corn or Maize Flour, in 1-lb. packets "	0 0 6
5	Currants—3 Crowns (present season's) "	0 0 7 ¹ / ₂
6	Curry Powder "	0 0 9 ¹ / ₂
7	Matches, Safety per gross	0 5 6
8	Mustard—Double Superfine per lb.	0 1 10
9	Peel—Mixed "	0 0 8
10	Pepper—Black, ground, in 1/2-lb. tins per tin	0 0 5
11	Raisins—Sultana, 3 Crowns (present season's) per lb.	0 0 7 ¹ / ₂
12	Salt—Coarse per cwt.	0 7 0
13	" Fine "	0 7 0
14	Soap—Household, hard and dry, unwrapped "	1 8 6
15	Soda—Bicarbonate per lb.	0 0 2
16	" Washing "	0 0 1 ¹ / ₂
17	Tartar, Cream of "	0 1 4
18	Treacle, in 7-lb. tins per tin	0 2 0
19	Vinegar—Malt per quart	0 0 4

ANNEX TO CONTRACT No. 1934/61.

Moran and Cato Pty. Ltd., 277 Brunswick-street, Fitzroy, N.6.

Sub-schedule No. 3.

JAMS.

Security, £10.

1	Jams, assorted, in 24-oz. tins (in the proportion of half seed, half stone) per tin	0 0 8
---	--	-------

Schedule No. 17.

PROVISIONS AT TEACHERS' TRAINING COLLEGE.

(Delivery at the College.)

ANNEX TO CONTRACT No. 1934/62.

Cahill and Quin, 11 Eastment-street, Northcote, N.16.

Sub-schedule No. 1.

BREADSTUFFS.

Security, £20.

Bread.—A sample of the best ordinarily retail to the public will be considered as a test loaf for First Quality.

No subletting will be allowed; all work must be carried out by the Contractor.

		£	s.	d.
1.	Bread—Fine wheaten, first quality	per cental	0	9 7 ¹ / ₂
2.	Bread—Brown	do.	0	9 7 ¹ / ₂
3.	Bread—Raisin	lb.	0	0 1 ⁷ / ₈ / ¹⁰⁰
4.	Bread—Vienna (quarter loaves), first quality	do.	0	0 1 ¹¹ / ₁₀₀
5.	Flour—First quality	per cental	0	8 3

ANNEX TO CONTRACT No. 1934/63.

Moran and Cato Pty. Ltd., 277 Brunswick-street, Fitzroy, N.6.

Sub-schedule No. 2.

GROCERIES.

Security, £20.

		£	s.	d.
1.	Beans—Haricot	per lb.	0	0 2
2.	Candles—(Full weights) Kitchen's "Electrines" or other make of equal quality, in 1-lb. packets	do.	0	0 8 ¹ / ₂
3.	Castor Sugar	do.	0	0 4 ¹ / ₂
4.	Cheese—Matured	do.	0	0 9 ¹ / ₂
5.	Corn or Maize Flour, in 1-lb. packets	do.	0	0 5 ¹ / ₂
6.	Currants—3 Crowns (present season's)	do.	0	0 7 ¹ / ₂
7.	Custard Powder, in 1-lb. packets	do.	0	0 7 ¹ / ₂
8.	Dried Fruits—Assorted (present season's)	do.	0	0 9
9.	Essences—Assorted, in 8-oz. bottles	per bot.	0	1 6
10.	Fish—Salmon, in 1-lb. tins, talls (Brand—"Ever Ready or Blue Ribbon")	per tin	0	1 2
11.	Flour—Self-raising (Brand—B.B.B.)	per lb.	0	0 1 ¹ / ₂
12.	Fruit—Preserved, Assorted, in 2-lb. tins	per tin	0	0 7
13.	Ginger—Ground	per lb.	0	0 6

Sub-schedule No. 2—continued.

GROCERIES—continued.		£	s.	d.
14. Golden Syrup, in 7-lb. tins	per tin	0	1	8½
15. Honey	per lb.	0	0	5
16. Jelly Crystals, loose	do.	0	0	10½
17. Mustard—Double Superfine, in 1-lb. tins	do.	0	2	7
18. Oatmeal—Flaked	do.	0	0	2
19. Pepper—White, Ground	do.	0	1	2
20. Pickles—Assorted, in 20-oz. bottles (Brand—“Rono”)	per bot.	0	0	7
21. Raisins—Sultana, 3 crowns (present season's)	per lb.	0	0	7
22. Salt—Fine	do.	0	0	0½
23. Sauce—Tomato, in 13-oz. bottles (Brand—Williams' or Clipper)	per bot.	0	0	6½
24. Sauce—Worcestershire, loose (Brand—Lifebuoy)	per gal.	0	3	0
25. Soda—Bicarbonate of	per lb.	0	0	0½
26. Soda—Washing	do.	0	0	0½
27. Soup—Assorted, in 8-lb. tins (Brand—Jones Millers)	per tin	0	3	4
28. Soup—Assorted, in 1-lb. tins (Brand—Williams')	do.	0	0	7
29. Spice—Mixed, loose	per lb.	0	1	2
30. Starch—Rice (Brand—“Preservene”)	do.	0	0	6½
31. Tartar—Cream of	do.	0	1	4
32. Treacle, in 5-lb. tins	per tin	0	1	3
33. Vinegar—Malt	per gal.	0	1	0
34. “Weeties” (or equal thereto), in packets (Brand—Flakees)	per 8-oz. pkt.	0	0	3

ALSO TRAVANCORE SPECIAL SCHOOL, FLEMINGTON.

ANNEX TO CONTRACT No. 1934/64.

H. Minney, Jun., 161 Gertrude-street, Fitzroy, N.6.

Sub-schedule No. 3.

MEAT.

Security, £20.

Fresh Beef must be supplied from prime ribs or sirloin; ribs of beef to be cut clear of the plate bone, and sirloin to be cut clear of the wing ribs, excess of brisket or flank will be rejected, chuck ribs, i.e., 1st to 4th inclusive will not be accepted. Meat containing an undue proportion of fat will not be accepted. Corned Beef to be supplied from silverside (round) and brisket; cow, bull, or stag beef or frozen meat, or mutton derived from the carcasses of rams will not be accepted, and must not be tendered for delivery.

All surplus bone and fat must be removed by the Contractor prior to delivery, and only net weights will be paid for.

All meat supplied under this contract must have been slaughtered in Victoria, freshly killed, and must be well-fed, good, sound, sweet, and wholesome.

No subletting will be allowed; all work (not usually performed at the Abattoirs) must be carried out by the Contractor.

	£	s.	d.
1. Beef—Prime Ribs	per lb.	0	0 3
2. “ Sirloin	do.	0	0 3½
3. “ Steak—Bladebone	do.	0	0 3
4. “ Rump	do.	0	0 5½
5. “ Stewing (when required Minced)	do.	0	0 2½
6. “ Corned—Round or rolled, as ordered, without bone or cartilage	do.	0	0 3
7. “ Silver Side	do.	0	0 3½
8. Mutton—Chops (forequarter)	do.	0	0 2
9. “ Legs	do.	0	0 3
10. “ in sides	do.	0	0 2½
11. Lamb—Cutlets	do.	0	0 4
12. “ Legs	do.	0	0 3½
13. Pork—Legs	do.	0	0 6
14. Veal—Cutlets and Legs	do.	0	0 4
15. Lamb's Fries	do.	0	0 2½
16. Kidneys—Sheep's	each	0	0 0½
17. Sausages—Best (Pork or Beef-mixed)	per lb.	0	0 3
18. Sausage Meat	do.	0	0 2½
19. Suet—Fresh—Kidney	do.	0	0 2
20. Tripe	do.	0	0 0 3
21. Ice	per cwt.	0	2 0

ANNEX TO CONTRACT No. 1934/65.

G. A. Hardham and Co., 38 Glenferrie-road, Malvern, S.E.4.

Sub-schedule No. 4.

JAM.

Security, £10.

1. Jam—Assorted, in 8-lb. tins (Brand—“Williams’”)	per tin	£	s.	d.
		0	2	0

Schedule No. 18.

PROVISIONS AT GRESSWELL.

(Delivery at the Sanatorium.)

ANNEX TO CONTRACT No. 1934/66.

Cahill and Quin, 11 Eastment-street, Northcote, N.16.

Sub-schedule No. 1.

BREAD.

Security, £20.

	£	s.	d.
1. Bread—Fine wheaten, first quality	per cental	0	8 9½

ANNEX TO CONTRACT No. 1934/

Moran and Cato Pty. Ltd., 277 Brunswick-street, Fitzroy, N.6.

Sub-schedule No. 2.

GROCERIES.

Security, £20.

	£	s.	d.
1. Apricots—Dried	per lb.	0	0 9
2. Biscuits—Kinds as ordered	do.	0	0 8
3. Cheese—Matured, in 5-lb. loaves	do.	0	0 8
4. Cocoa, in ½-lb. packets	do.	0	0 6
5. Coconut—Desiccated	do.	0	0 6½
6. Maize or Corn Flour, in packets of 1-lb. net	do.	0	0 5½
7. Currants—3 Crowns (present season's)	do.	0	0 7½
8. Custard Powder, in 1-lb. packets	per pkt.	0	0 7½
9. Dates—Fresh in packets	per lb.	0	0 6
10. Essence of Lemon, in full 16-oz. bottles	per bot.	0	2 6
11. Flour—Best Roller	per cental	0	7 6
12. Fruits—Preserved, in 1-lb. 14-oz. tins	per tin	0	0 7
13. Ginger—Ground	per lb.	0	0 6½
14. Golden Syrup, in 7-lb. tins	per tin	0	1 9
15. Jams—Assorted, in 5-lb. tins, in the proportion half seed and half stone	do.	0	1 7½
16. Jelly Crystals, in 4-oz. packets	per doz. pkts.	0	2 6
17. Lemon Peel	per lb.	0	0 7
18. Mustard—Double Superfine	do.	0	2 0
19. Pepper—White, Ground	do.	0	1 2
20. Pickles—Assorted, 20-oz. bottles	per bot.	0	0 7
21. Powder—Baking, in 1-lb. tins	per tin	0	1 1
22. Prunes—Dried (present season's)	per lb.	0	0 5½
23. Raisins—Sultana, 3 Crowns (present season's)	do.	0	0 7
24. Salmon—Fresh, in ½-lb. tins (Brand—“Sockeye”)	per tin	0	0 10½
25. Salt—Fine	per lb.	0	0 0½
26. Sauce—Worcestershire, in 10-oz. bottles (Brand—Lifebuoy)	per bot.	0	0 5
27. Sauce—Tomato, 13-oz. bottles (Brand—Williams' or Clipper)	do.	0	0 6
28. Soda—Bicarbonate of	per lb.	0	0 2
29. Soda—Washing	do.	0	0 0½
30. Spice—Mixed, in 1-oz. packets	per pkt.	0	0 1
31. Starch (Brand—“Preservene”)	per lb.	0	0 6
32. Tartar—Cream of	do.	0	1 3½
33. Treacle, in 7-lb. tins	per tin	0	1 8
34. Vinegar—Malt	per pint	0	0 1½

ANNEX TO CONTRACT No. 1934/67.

F. Watkins Pty. Ltd., 184 Bourke-street, Melbourne, C.1.

Sub-schedule No. 3.

MEAT.

Security, £20.

	£	s.	d.
1. Beef, Fresh—Roast	per lb.	0	0 3½
2. “ “ Shin	do.	0	0 2
3. “ “ Topside	do.	0	0 4½
4. “ “ Corned	do.	0	0 3½
5. Brains—Sheep's	do.	0	0 2
6. Fries—Loin	per set	0	0 2
7. Fries—Lamb's	per lb.	0	0 4½
8. Kidneys—Ox	do.	0	0 4
9. Mutton—Forequarter	do.	0	0 1½
10. “ “ Leg	do.	0	0 3½
11. Pork—Loin	do.	0	0 7½
12. Pig's Head	each	0	0 6
13. Sausages—Pork	per lb.	0	0 5½
14. “ “ Best Mixed	do.	0	0 3½
15. Steak—Minced	do.	0	0 3½
16. “ “ Rump	do.	0	0 8
17. Tripe—Ox	do.	0	0 3½
18. Veal—Boned	do.	0	0 3½

Sub-schedule No. 4.

POTATOES.

1. Potatoes	per cwt.	Purchased under Tender Board quotations
-------------	----------	---