



# VICTORIA GOVERNMENT GAZETTE.

Published by Authority.

[Registered at the General Post Office, Melbourne, for transmission by post as a newspaper.]

No. 215]

WEDNESDAY, JUNE 28.

[1939

## PUBLIC SERVICE (TRANSFER OF OFFICERS) ACT 1937.

DATE OF COMING INTO OPERATION.

### PROCLAMATION

By His Excellency the Lieutenant-Governor of the State of Victoria and its Dependencies in the Commonwealth of Australia, &c., &c., &c.

WHEREAS by an Act of the Parliament of the State of Victoria passed in the second year of the reign of His present Majesty King George VI. intituled the *Public Service (Transfer of Officers) Act 1937*, it is amongst other things enacted that such Act, save as otherwise expressly provided therein, shall come into operation on a day to be fixed by Proclamation of the Governor in Council published in the *Government Gazette*: Now therefore I, the Lieutenant-Governor of the State of Victoria, in the Commonwealth of Australia, by and with the advice of the Executive Council thereof, and save as otherwise expressly provided therein, do by this my Proclamation fix the twenty-eighth day of June, 1939, as the day on which the *Public Service (Transfer of Officers) Act 1937* shall come into operation.

Given under my Hand and the Seal of the State of Victoria aforesaid, at Melbourne, this twenty-eighth day of June, in the year of our Lord One thousand nine hundred and thirty-nine, and in the third year of the reign of His Majesty King George VI.

(L.S.)

F. W. MANN.

By His Excellency's Command,

A. A. DUNSTAN,  
Premier.

GOD SAVE THE KING!

### VICE-CONSUL FOR CHINA.

IT is notified, for general information, that an office of the Chinese Consulate has been established in Melbourne and is in charge of Mr. Wen-Yen Tsao, in the capacity of Vice-Consul.

E. J. HOGAN,  
for Premier.

Premier's Office,  
Melbourne, 22nd June, 1939.

No. 215.—8725/39. —PRICE 6d.; Quarterly, 7s. 7d.; Half-Yearly, 15s. 2d.; Yearly, 30s. 4d.

## RESIGNATIONS.

HIS Excellency the Lieutenant-Governor of the State of Victoria, by and with the advice of the Executive Council thereof, has, by Orders made on the 20th day of June, 1939, accepted the resignations of the persons named hereunder of the offices mentioned, viz.:—

### DEPARTMENT OF CHIEF SECRETARY.

MARY ELLINOR IRENE MCKENZIE, as Registrar of Births and Deaths, at Foster, to date from and inclusive of 1st June, 1939.

### DEPARTMENT OF MENTAL HYGIENE.

WILLIAM DUNCAN CAMPBELL DOUGLAS, as Attendant, Grade III., to date from and inclusive of the 18th June, 1939.

KATHLEEN MAY TIGHE, as Seamstress Nurse, to date from and inclusive of the 25th June, 1939.

HESTER ALICE LOUGHREY, NELLIE EVELYN HALE, and WINSOME MAJORIE JEAN BEARE, as Nurses, Grade III., to date from and inclusive of the 28th May, the 28th June, and the 11th June, 1939, respectively.

### DEPARTMENT OF LAW.

LESLIE WILLIAM ABLEY, as a Sheriff's Bailiff and Bailiff of the County Court, at Mildura.

WALTER ERNEST HILL, from the Commission of the Peace for the Western Bailiwick of the State of Victoria.

### DEPARTMENT OF TREASURER.

LORNA HELENA BAKER, as Female Sorter, Taxation Office, to date from and inclusive of the 24th June, 1939.

C. W. KINSMAN,  
Clerk of the Executive Council.

At the Executive Council Chamber,  
Melbourne, 20th June, 1939.

## APPOINTMENTS.

**H**IS Excellency the Lieutenant-Governor of the State of Victoria, by and with the advice of the Executive Council thereof, has, by Orders made on the 20th day of June, 1939, been pleased to make the following appointments, viz.:—

## DEPARTMENT OF CHIEF SECRETARY.

*Assistants to Inspector of Fisheries.*

HAROLD EDWARD HOPKINS, First Constable of Police,  
FRANK ALBERT GOSLING, First Constable of Police,  
HENRY GREVILLE,  
KENNETH WHITFORD CARR, and  
ROBERT MORRIS MCGREGOR DAWSON,  
pursuant to the provisions of the Fisheries Acts, to be Assistants to the Inspector of Fisheries.

*Registrars of Births and Deaths.*

VIOLET ESTHER MOUSER  
to be Registrar of Births and Deaths at Smythesdale, to date from commencement of duty, with fees, *vice* Peter Dalton, deceased; and  
JOHN HERBERT MITCHELL  
to be Registrar of Births and Deaths at Foster, to date from commencement of duty, with fees, *vice* Mary E. I. McKenzie, resigned.

*Electoral Registrar (Acting).*

THOMAS CHRISTY MCCLELLAND  
to be Electoral Registrar (acting) for the Brighton Sub-division of the Electoral District of Brighton, for the Caulfield and Caulfield West Subdivisions of the Electoral District of Caulfield, and for the Elsternwick and St. Kilda Subdivisions of the Electoral District of St. Kilda, to date from and inclusive of 28th June, 1939, during the absence on leave of Isaac Harold Kenney.

## DEPARTMENT OF MENTAL HYGIENE.

In pursuance of the provisions contained in the *Public Service Act 1928* and in the Lunacy Acts, the Permanent Head of the Department having requested that vacancies which have occurred should be filled, and the Director of Mental Hygiene having certified that appointments are required, that there are no persons available and fit in the Public Service to be promoted or transferred to fill the vacant offices, and that the persons named hereunder are entitled, under the provisions of the *Public Service Act 1928*, to be appointed to fill such vacancies on probation for twelve months, and to take effect from the date mentioned in each case, that is to say:—

*Nurses, Grade III.*

HAZEL MARY SANDOW—17th May, 1939.  
ALICE FRANCES GOONAN—17th May, 1939.  
ANNETT SIGRET GAVONTEE—30th May, 1939.  
FLORENCE EDITH VRANZIZAN (Mental Defectives Branch)  
—28th May, 1939.

*Attendants, Grade III.*

FREDERICK THOMAS CHAMBERS—26th May, 1939.  
BRYAN VINCENT CONNELL—28th May, 1939.  
WILLIAM AUGUSTUS FRANCIS—31st May, 1939.

## DEPARTMENT OF LANDS AND SURVEY.

*Garden Labourer.*

CHARLES TAIT GAYWOOD  
to be a Garden Labourer, General Division, Melbourne Botanic Gardens; a vacancy having occurred, and the Public Service Commissioner having certified, on the 5th June, 1939, that an appointment is required, that there is no person available and fit in the Public Service to be promoted or transferred to fill the vacant office, and that the person named is entitled, under the provisions of the Public Service Acts, to be appointed to fill such vacancy on probation for six months.

*Trustees of Site.*

WILLIAM WALTER BARRETT and  
FREDERICK SEPTIMUS LEOPOLD COLE  
to be Trustees of the land permanently reserved on the 28th April, 1873, as a site for a Mechanics' Institute, at Fryerstown, in the place of Emily Maria Williams and Julia Ann Symes.

## DEPARTMENT OF LAW.

*Magistrate.*

HARRY CHARLES CHRISTOPHER CARRICK, 40 Peel-street, Ballarat,  
to keep the Peace in the Southern Bailiwick of the State of Victoria.

*Clerk of Petty Sessions, &c.*

FLOYD WALTERS  
to be Clerk of Petty Sessions and Clerk of the Children's Court, at Dookie, Mooroodna, Murchison, Rushworth, and Tatura, during the absence on annual leave of K. J. O'Connor.

*Clerk of Petty Sessions, &c. (Acting).*

WILLIAM LACY BOYD, Constable of Police, Jamieson, to be also Clerk of Petty Sessions (acting) and Clerk of the Children's Court (acting), at Jamieson, for the period during which he shall continue to discharge his duties as such Constable at Jamieson.

*Sheriff's Bailiff, &c.*

GEORGE PORTINGALE, Senior Constable of Police, Mildura, to be also a Sheriff's Bailiff and Bailiff of the County Court, at Mildura, in the place of L. W. Abley, resigned, fees.

*Commissioners for Taking Declarations, &c.*

The under-mentioned to be Commissioners for taking Declarations and Affidavits under the provisions of Division 8 of Part IV. of the *Evidence Act 1928*, on the conditions as stated:—

GEORGE ALEXANDER WESTON.

JAMES KENNETH BIGGS, and

JOHN KELLEHER, Officers of the Department of Lands and Survey—to refrain from charging fees and to resign upon ceasing to be officers of the Department of Lands and Survey;

JOHN IRVINE CRANE, Assistant Secretary, The Metropolitan Gas Company, 196 Flinders-street, Melbourne—to resign upon ceasing to occupy his present position;

CRAWFORD GEORGE HAWORTH MCALICE, Registrar-General's Office;

WILLIAM DALY, Office of Titles, Law Department—to refrain from charging fees and to resign upon ceasing to occupy their present positions; and

WILLIAM JOHN MURNANE, Officer of the Australian Mutual Provident Society—to resign upon ceasing to be an officer of the Australian Mutual Provident Society.

*Probation Officers.*

JOHN BRUCE MONTGOMERIE, 48 The Avenue, Prahran, to be a Probation Officer, pursuant to the provisions of section 8 of the *Children's Court Act 1928*, for the Children's Court at Prahran; and

BERNARD CLARENCE BARRETT, Maryborough, to be a Probation Officer, pursuant to the provisions of section 8 of the *Children's Court Act 1928*, for the Children's Court at Maryborough.

## DEPARTMENT OF MINES.

*Warden's Clerk.*

JOHN FOX O'HARA  
to act as Warden's Clerk, at Stawell, *vice* J. W. Marwick, relieved and transferred.

## DEPARTMENT OF PUBLIC HEALTH.

*Members of the Masseurs Registration Board.*

DAVID OFFICER BROWN, M.D., M.S., F.R.A.C.S., Medical Practitioner,

CHARLES HUGH HEMBROW, F.R.C.S., F.R.A.C.S., Medical Practitioner,

REGINALD FRANK MAY, M.B., B.S., D.M.R. and E.,

FREDERICK WILLIAM PORTER, Masseur,

EDITH ANNIE MILDRED PRATT, Masseuse, and

HELEN AGNES TODD, Masseuse,

to be Members of the Masseurs Registration Board of Victoria, until the 30th day of June, 1942—such appointments to date from the 1st day of July, 1939.

*Trustees of Cemeteries.*

The under-mentioned to be Trustees of the Public Cemeteries stated opposite their respective names:—

Lethbridge—WILLIAM MCGILLIVRAY, CHARLES ALBERT LAIRD, JOHN AMBROSE SCANLON, WILLIAM GARFIELD SPILLER, WILLIAM BROOM, KEITH HENRY ACKLAND, WILLIAM WALTER HARRIS, and JOSEPH ACKLAND, *vice* William Brown, deceased, M. Dillon, deceased, J. Sanders, resigned, J. Kane, resigned, J. Macdonald, deceased, W. Hendra, deceased, J. Parker, resigned, and A. Noy, resigned, respectively.

Dimboola—JOHANN FRIEDRICH SCHULZE, *vice* G. Nettlebeck, deceased.

Glenorchy—ARCHIBALD JOHN MAHER, *vice* T. Atkinson, resigned.

Heywood—VICTOR ORMON PHILLIS, *vice* H. W. Treloar, resigned.

Macarthur—JOHN MICHAEL KELLY, *vice* A. Casey, resigned.

Malmsbury—JOHN THOMAS SPENCER, *vice* M. Donovan, deceased.

Waterloo—JOHN VALENTINE NOTHNAGEL, *vice* G. T. Vowles, deceased.

## STATE RIVERS AND WATER SUPPLY COMMISSION.

*Waterworks Trust Commissioner.*

JAMES MASSEY HEBBERT  
to be a Commissioner of the Orbost Waterworks Trust, vice John Scott Tomlinson, deceased, and to hold such office from the date hereof until the 15th February, 1941, subject to the provisions of the Water Acts.

## DEPARTMENT OF TREASURER.

*Receiver of Revenue.*

JOHN FOX O'HARA  
to be Receiver of Revenue, Stawell, vice J. W. Marwick, transferred.

*Certifier of Accounts.*

FRANK PETER MOUNTJOY  
to certify expenditure accounts in connexion with the Transport Regulation Board, during the period from the 15th June, 1939, to the 1st July, 1939, inclusive.

*Officer of the Fifth Class.*

ERNEST PERCIVAL BANNISTER  
to be an Officer of the Fifth Class, Clerical Division, Taxation Branch, Department of Treasurer; a vacancy having occurred, and the Public Service Commissioner having certified, on the 8th June, 1939, that an appointment is required, that there is no person available and fit in the Public Service to be promoted or transferred to fill the vacant office, and that the person named is entitled, under the provisions of the *Public Service Act 1928*, to be appointed to fill such vacancy on probation for six months.

C. W. KINSMAN.  
Clerk of the Executive Council.

At the Executive Council Chamber,  
Melbourne, 20th June, 1939.

*Public Service Act 1928 (No. 3757), Sections 90 and 91.*

## EXEMPTION.

HIS Excellency the Lieutenant-Governor of the State of Victoria, by and with the advice of the Executive Council thereof, and upon the recommendation of the Public Service Commissioner, has, by Order made on the 20th day of June, 1939, exempted the officers specified hereunder from the provisions of sections 90 and 91 of the *Public Service Act 1928 (No. 3757)*:—

## DEPARTMENT OF PREMIER.

Chauffeurs, Premier's Office, Department of Premier—such exemption to be operative for the period from the 1st July, 1939, to the 30th June, 1940, both dates inclusive.

C. W. KINSMAN.  
Clerk of the Executive Council.

At the Executive Council Chamber,  
Melbourne, 20th June, 1939.

Act No. 3757, Section 66.

REGULATIONS.—TRAVELLING ALLOWANCES.—  
CHAPTER IX.

THE Public Service Commissioner, in pursuance of the powers vested in him, hereby amends Chapter IX. of the Public Service Regulations, as shown below, and submits the same for the approval of the Governor in Council:—

## PART II.—ALLOWANCES TO CERTAIN OFFICERS.

*Department of Public Instruction.*

## Clause 19.

For—  
Metropolitan Teachers (4) .. 7s. 6d. a day.  
Read—  
Metropolitan Teachers (8) .. 7s. 6d. a day.

J. HARNETTY,  
Public Service Commissioner.

J. FRAZER, Secretary.

Office of the Public Service Commissioner,  
Melbourne, 1st June, 1939.

Approved by the Governor in Council,  
20th June, 1939.

C. W. KINSMAN,  
Clerk of the Executive Council.

## EXAMINATION FOR LICENCE AS SHORTHAND WRITER.

IT is hereby notified that the under-mentioned persons passed the examination held on the 24th June, 1939, for licence as shorthand writer under the *Evidence Act 1928*:—

AUDREY MABEL CHARLTON.  
MURIEL UNA PARKER.  
WINIFRED LAURA PARKINSON.

By order,  
J. FRAZER,

Secretary.

Office of the Public Service Commissioner (Victoria),  
Melbourne, 26th June, 1939.

## PUBLIC SERVICE OF VICTORIA.—VACANCIES.

APPLICATIONS will be received by the Public Service Commissioner (Victoria) up to Friday, the 7th July, 1939, from officers of the Public Service of Victoria who are eligible and qualified for appointment to the under-mentioned positions:—

## PROFESSIONAL DIVISION.

Professional Assistant, Class "D," Crown Law Offices,  
Department of Law.

*Yearly Salary*.—£325, minimum; £416, maximum.

*Duties*.—Generally to assist in the work of the Parliamentary Draftsman's Office.

*Qualifications*.—To be a barrister and solicitor of the Supreme Court of Victoria or to hold the degree of LL.B. of the University of Melbourne; to have an aptitude for and some experience of drafting, a thorough knowledge of the statute law of Victoria, and a general knowledge of parliamentary practice and procedure.

## CLERICAL DIVISION.

Fourth Class Clerk, Taxation (Income Tax) Branch,  
Department of Treasurer. (Three vacancies.)

*Position No. 1.*

*Duties*.—To act as Inquiry Officer; to explain disputed assessments to taxpayers, and submit suggestions re amendments of such assessments, where necessary.

*Qualifications*.—To have a good and practical knowledge of the Unemployment Relief Acts, State and Federal Income Tax Acts and Regulations, and the general routine of the office; to have a practical knowledge of accountancy.

*Position No. 2.*

*Duties*.—To undertake the assessment of trust estates, settlements, and the beneficiaries in connexion therewith, and to deal with correspondence relating thereto.

*Qualifications*.—To possess a good knowledge of the State and Federal Income Tax Acts, Regulations, and practices; a knowledge of the principles and practices of accountancy, as well as the ability to interpret wills, settlements, deeds, and other legal instruments.

*Position No. 3.*

*Duties*.—To assess returns of public and other companies for State and Federal income tax purposes; to deal with correspondence relating thereto, and to conduct interviews with the representatives of companies on income tax matters.

*Qualifications*.—To possess accountancy qualifications; to have a good knowledge of the State and Federal Income Tax Acts, Regulations, and practices, and of the Companies Act and the Insolvency Act; to have a practical knowledge of company and commercial accounts.

## GENERAL DIVISION.

Dental Attendant, Department of Public Instruction.

*Yearly Salary*.—£150, minimum; £185, maximum.

*Duties*.—To assist in general anaesthetic surgery at the School Dental Centre, South Melbourne, and to carry out such other duties as may be required.

*Qualifications*.—To be a trained and certificated nurse registered in Victoria, and preferably to have had experience with children; to be alert, active, of suitable temperament, and to be capable of efficiently carrying out the required duties.

By order,

J. FRAZER,  
Secretary.

Office of the Public Service Commissioner (Victoria),  
Melbourne, 27th June, 1939.

Act No. 3757, Section 66 (VIII.).

## REGULATIONS.—CLASSIFICATION OF GENERAL DIVISION.

## CHAPTER VII.

THE Public Service Commissioner, in pursuance of the powers vested in him, hereby amends Chapter VII. of the Public Service Regulations as shown below, and submits the same for the approval of the Governor in Council:—

Department and Office.	Yearly Rate of Salary.	
	Minimum	Maximum.
DEPARTMENT OF CHIEF SECRETARY.	£	£
PUBLIC LIBRARY.		
Add—Carpenter and Cabinetmaker	230	275
To take effect as from and inclusive of the 6th June, 1939.		

J. HARNETTY,  
Public Service Commissioner.

J. FRAZER,  
Secretary.

Office of the Public Service Commissioner,  
Melbourne, 6th June, 1939.

Approved by the Governor in Council,  
20th June, 1939.

C. W. KINSMAN,  
Clerk of the Executive Council.

## NOTICE.

A RULE to administer the estate of each of the under-mentioned deceased persons has been granted to me, and creditors, next of kin, and all others having claims against the estate of any of the persons so mentioned are required to send particulars of their claims to the Curator of the Estates of Deceased Persons, No. 283 Queen-street, Melbourne, on or before the 31st August, 1939, or they may be excluded from the distribution of the estate when the assets are being distributed:—

FADDIE, ROBERT EDMUND, late of McMahon's-road, Deer Park, labourer, died on the 10th January, 1939, intestate.

HOWELLS, JOHN, formerly of Woollong Station, via Bullfinch, Western Australia; pastoralist, but late of Ram Rod Creek, Omeo Highway, labourer, died on the 27th February, 1939, intestate.

LEPPARD, ELIZABETH JOSEPHINE, also known as Elizabeth Leppard, late of 40 Mountain-street, South Melbourne, widow, died on the 11th August, 1938, intestate.

M. M. PHILLIPS,  
Curator of the Estates of Deceased Persons.  
Melbourne, 23rd June, 1939.

## COMPANIES ACT 1938.

STATEMENT of Registrar-General in pursuance of section 302 of the Companies Act 1938 showing moneys received and amounts paid into the Supreme Court, Melbourne, and the particular companies out of whose estate such amounts have been derived:—

Date; Name of Company; Amount Received; Costs, &c., Paid; Amount Paid into Supreme Court.

28th January, 1939; Halls Baby Carriage Proprietary Limited; 10s. 8d.; 9s.; 1s. 8d.

28th January, 1939; Greenwood Proprietary Limited; 13s. 5d.; 9s.; 4s. 5d.

26th June, 1939; Noxo (Australasia) Proprietary Limited; £1; 9s.; 11s.

26th June, 1939; Australian Assets Company Limited; £6; 9s.; £5. 11s.

Dated this twenty-sixth day of June, One thousand nine hundred and thirty-nine.

ERIC A. VANCE,  
Registrar-General for Victoria.

## Dairy Products Acts.

## QUOTAS FOR BUTTER AND CHEESE.

## BUTTER QUOTA.

I, E. J. HOGAN, Minister of Agriculture in the State of Victoria, after consultation with the Victorian Dairy Products Board, and after ascertaining that the supply and distribution of butter at reasonable prices to consumers thereof in Victoria will be ensured, hereby determine a quota for butter as follows:—

The proportion shall be Sixty-one per cent.

The period for which this quota is to operate shall be the month of July, 1939.

## CHEESE QUOTA.

I, E. J. HOGAN, Minister of Agriculture in the State of Victoria, after consultation with the Victorian Dairy Products Board, and after ascertaining that the supply and distribution of cheese at reasonable prices to consumers thereof in Victoria will be ensured, hereby determine a quota for cheese as follows:—

The proportion shall be Sixty-six and two-thirds per cent.

The period for which this quota is to operate shall be the month of July, 1939.

E. J. HOGAN,  
Minister of Agriculture.

24th June, 1939.

## APPLICATIONS FOR MINING LEASES.

SUBJECT to any necessary excisions, &c., it is proposed to grant the following:—

6931, Maryborough; Allan Boyd and Keith Bishop; 12a. 2r. 33p.; Parish of Bet Bet.

6935, Maryborough; Adam Alexander Smith; 138a. 1r. 7p.; Parish of Amherst.

6860, Mineral; Charles William Rose (transferred to Australian Paper Manufacturers Limited); 47a. 2r. 39p.; Parish of Boola Boola.

## APPLICATION FOR LICENCE REFUSED.

1415, Tailings Licence; L. J. Waller: to remove tailings from Reform Gravel heaps at Haddon.

## TERM OF LICENCE EXTENDED.

The term of the under-mentioned licence has been extended for a period of six months from the 1st June, 1939:—

55, Petroleum Prospecting Licence; Monkey Creek Oil Syndicate N. L.; 1,412 acres; Parish of Colquhoun.

E. J. HOGAN,  
Minister of Mines.

## Farmers' Debts Adjustment Act 1935.

## CANCELLATION OF STAY ORDERS.

NOTIFICATION is hereby given that the Stay Orders issued to the under-mentioned farmers have been cancelled by the Farmers' Debts Adjustment Board, such cancellation to take effect on and from the 28th June, 1939:—

## No. of Stay Order; Name; Address.

4201; Crane, James, deceased (Ballarat Trustees, Executors, and Agency Co., as legal personal representatives); Ngallo.

2467; Collins, William Allan; Beulah.

4123; Caldwell, Albert James; Bronzewing.

259; Delaney, Thomas; Nirranda.

734; Desmond, Cornelius Thomas; Rowville.

2662; Dowler, Alexander Reynard, William; Burrumbet.

3818; Fawcett, Christopher, junr., deceased (Ballarat Trustees, Executors, and Agency Co. Ltd., as legal personal representatives); Towaninny.

1091; Hampshire, Alfred James; Birregurra.

1207; Higgins, Reginald Clarence; Glenaladale.

447; McGrath, Anthony; Axedale.

469; McGrath, Mary Ellen; Axedale.

468; McGrath, Bridget Teresa; Axedale.

2449; O'Callaghan, Mary Ann; Charlton.

503; Patterson, William Ambrose; Katamatite.

255; Stephenson, Thomas; Goldsborough.

1029; Taylor, Thomas; Nar-Nar-Goon.

1578; White, James; Strathlea.

1141; Young, Arthur; Rathscar.

W. R. MANN, Secretary,  
Farmers' Debts Adjustment Board.

27th June, 1939.

## CONTRACTS ACCEPTED.—(Series 1939-40.)

Contract No.	Particulars.	Amount.	Name of Contractor.	Charge against Vote or Fund.
68	CARTAGE (METROPOLITAN)— Cartage and delivery of Heavy Goods of 1 ton and over as per Schedule No. 2, from 1st July, 1939, to 30th June, 1940	Rates as per annex	Thomas Warr and Co. Pty. Ltd.	Contingencies, 1939-40
69	Cartage and delivery of Coal, as per Schedule No. 3, from 1st July, 1939, to 30th June, 1940	Ditto	H. J. Scull	

Approved—A. A. DUNSTAN, Treasurer. 15.6.1939.

## ANNEX TO CONTRACT NO. 1939/68.

## Schedule No. 2.

1939/68.—Thomas Warr and Co. Pty. Ltd., 610 Little Collins-street, Melbourne, C.I. Security, £10.

## CARTAGE AND DELIVERY OF HEAVY GOODS OF 1 TON AND OVER (METROPOLITAN).

The service tendered shall include the cartage and delivery of Machinery, Contractor's Plant, and other Heavy Goods and Materials, as required; the rates tendered to include the provision of all labour, gear, and appliances required for loading the goods from ground to vehicle, and vice versa, and from railway truck, wharf, &c., to vehicle, and vice versa. "Vehicle" means motor or horse-drawn vehicle and includes dray, jinker, lorry, timber truck, float or block wagon, as required. Distances to be calculated by the shortest reasonable route. Fractions of a mile to be calculated to the nearest quarter mile and fractions of a ton to the nearest quarter ton.

Service.	Rate per Ton.			Rate per Ton per Mile. (Calculated from point of pick-up to point of delivery.)						Rate per Mile per Vehicle (empty running— one way).*
	To or from Public Works Department Storeyard, South Melbourne, and—		To or from S.R. and W.S. Commission Storeyard, South Mel- bourne, and—	Up to 2 Miles.	Over 2 Miles up to 4 Miles.	Over 4 Miles up to 6 Miles.	Over 6 Miles up to 10 Miles.	Over 10 Miles up to 20 Miles.	Over 20 Miles.	
	Spencer- street Railway Goods Yards.	Nos. 1 or 2, South Wharf.	Spencer- street Railway Goods Yards.							
Cartage and Delivery— By vehicles other than Float or Block Wagon  By Float or Block Wagon	s. d.	s. d.	s. d.	s. d.	s. d.	s. d.	s. d.	s. d.	s. d.	s. d.
	3 9	3 9	3 9	1 11	1 2	1 0	0 10	0 8	0 6	0 5
	3 10	3 10	3 10	2 6	2 5	2 3	2 0	..	..	0 5
* Rate for empty running will be allowed only where the points of pick-up and delivery are both situated outside a radius of (6) miles of the Melbourne (Elizabeth-street) Post Office; distances to be calculated from the said Post Office to point of pick-up only..										
Additional labour required for sorting, stacking, snigging out, or for other purposes, when authorized by the officer requiring the service .. ..										Rate per Hour.
										s. d.
	Per Man .. .. .	..	..	..	..	..	..	..	..	1 9
	Per Man and Gear (including use of motor vehicle or horse, as required) .. ..									6 0

## ANNEX TO CONTRACT NO. 1939/69.

## Schedule No. 3.

1939/69.—H. J. Scull, 24 Keele-street, Collingwood, N.5. Security, £10.

## CARTAGE OF COAL (METROPOLITAN).

From the under-mentioned Railway Stations to places indicated hereunder.

Bags to be provided by Contractor, and sewn up if required. Bags to be collected by the Contractor when empty.

Item.	Railway Station.	Place where Delivery is required.	Rate per Ton.	Name of Contractor.
1	South Brunswick ...	To Mental Hospital, Receiving House, and Children's Welfare Department, Royal Park	£ s. d. 0 2 6	H. J. Scull
2	Coburg ...	To Penal Establishment, Pentridge	0 2 0	
3	Spencer-street or other Stations within the Metropolitan Area	To Government offices and institutions (other than those specified under Items 1 and 2), within a radius of 6 miles from the Melbourne (Elizabeth-street) Post Office	To be arranged by State Coal Mine	

## CONTRACTS ACCEPTED.—(Series 1939-40.)

Contract No.	Particulars	Amount.	Name of Contractor.	Charged against Vote or Fund.
	<b>CARTAGE (METROPOLITAN)—</b> Cartage and delivery of Goods and Parcels, as may be required to be forwarded to and from the various Government Offices, Railways, &c., by the Stores and Transport Office, for and on behalf of the Government of Victoria, from 1st July, 1939, to the 31st June, 1940, as per Schedule No. 1.—			
70	Sub-schedule A. Goods and Parcels ..	Rates as per Annex	Daniel James Dwyer	} Contingencies, 1939-40
71	Sub-schedule B. Goods and Parcels to and from the Government Printing Office	Ditto ..	Charles Fisher ..	

Approved—A. A. DUNSTAN, Treasurer. 15.6.1939.

Schedule No. 1.  
**CARTAGE AND DELIVERY OF GOODS AND PARCELS.**  
(METROPOLITAN.)

## ANNEX TO CONTRACT No. 1939/70.

## Sub-Schedule A.

## GOODS AND PARCELS.

1939/70.—Daniel James Dwyer, 25 McKillop-street, Melbourne, C.I.

Security, £25.

For delivery within the City Boundaries and a radius of ten (10) miles from the Melbourne (Elizabeth-street) Post Office (other than the Cartage and Delivery of Goods and Parcels to and from the Government Printing Office and with the exceptions set out in Clause 1 of the Conditions of Contract).

Item.	Service.	At.	Rate.
1	Vehicle, 30-cwt. capacity, motor driven, with driver (for full-time service), together with an additional similar vehicle, with driver (for approximately half-time service, to be called on as required)	per week ..	£ s. d. 13 10 0
2	Extra vehicle, as above, with driver (for occasional full weekly service, to be called on when required)	„	11 0 0

## ANNEX TO CONTRACT No. 1939/71.

## Sub-Schedule B.

**CARTAGE AND DELIVERY OF GOODS AND PARCELS TO AND FROM THE GOVERNMENT PRINTING OFFICE.**  
(Including Night Work, if required.)

1939/71.—Charles Fisher, 13 Stanley-street, East Brunswick, N.10.

Security, £20.

Item.	Service.	At.	Rate.
1	Van, 1 ton capacity, motor driven, and driver .. .. .	per week ..	£ s. d. 5 0 0

## CONTRACTS ACCEPTED.—(Series 1939-40.)

## CARTAGE (NOWA NOWA) 1939-40.

1939-40/72.—Coate and Symmons Pty. Ltd., Lakes Entrance.

Security, £10.

Cartage and delivery of goods and parcels and removals of officers' furniture, &c., at Nowa Nowa, as may be required for State Departments from 1st July, 1939, to 30th June, 1940, at the under-mentioned rates:—

	Goods Generally.	Furniture.
	s. d.	
Up to 28 lb. for ..	0 6	
Over 28 lb. and up to 56 lb. for ..	0 6	
„ 56 lb. and up to 84 lb. for ..	0 6	
„ 84 lb. and up to 112 lb. for ..	0 6	
„ 1 cwt. and up to 2 cwt. for ..	0 9	
„ 2 cwt. and up to 3 cwt. for ..	1 0	
„ 3 cwt. and up to 4 cwt. for ..	1 3	
„ 4 cwt. and up to 5 cwt. for ..	1 3	
„ 5 cwt. and up to 10 cwt. for ..	2 6	
„ 10 cwt. and up to 15 cwt. for ..	3 6	
„ 15 cwt. and up to 1 ton for ..	5 0	
„ 1 ton, at per ton ..	5 0	
	s. d.	
Removal of officers' furniture and effects, including packing, loading, and reloading, at per van per hour ..	2 6	

Approved—A. A. DUNSTAN, Treasurer. 9.6.1939.

## CONTRACTS ACCEPTED.—(Series 1938-39.)

## VICTORIAN RAILWAYS.

Railways Stores Suspense Account, Act 3759, Section 105.

257. Copper plates, items 2 at £107 15s., 4 at £97 7s. 6d. per ton (Contracts 50925/50852, Order in Council 2nd May, 1939).—Gilbert Lodge and Co. Pty. Ltd. 258. Copper plates, items 1, 3, and 5 at £97 7s. 6d. per ton (Contract 50852, Order in Council 2nd May, 1939).—Norman W. Hutchinson. 259. Weldless steel tubes, at 1s. 0½d. per foot (Contract 50880, Order in Council 23rd May, 1939).—Stewarts and Lloyds (Australia) Pty. Ltd. 260. Solid drawn copper flue tubes and pipes, items 1 and 2 at 15.5d., 3 at 14.7d. per lb. (Contract 50850, Order in Council 18th April, 1939).—Knox, Schlapp, and Co. 261. Locomotive lubricators, item 2 at £6 each (Contracts 50969/50843, Order in Council 23rd May, 1939).—Vacuum Oil Company Pty. Ltd. 262. Locomotive electric headlight equipment, items 2A at £27 18s. 3d., 2B at £3 2s. 5d., 2C at 5s. 4d., 2D at 8s. 1d., 2E at £1 0s. 11d., 2F at £1 8s. 5d., 3A at 14s. 3d., 3B at 4s. 5d., 3C at 2s. 2d., 3D at 2s. 6d., 3E at 2s. 5d., 3F at 18s. 4d., 3G at £1 2s. 2d., 3H at £1 18s. 6d., 3K at 14s. 6d., 3L at 15s. 2d., 3M at £1 10s. 8d., 3N at 17s. 5d., 3O at 14s. 3d., 3P at 18s. 4d., 3S at £2 0s. 6d. each, 3T at £2 6s. 6d., 3U at £1 9s. 5d. per 100 feet, 3V at £3 5s. 10d. per 100 yards (Contract 50834, Order in Council 30th May, 1939).—Knox, Schlapp, and Co. 263. Cast steel wheel centres, items 2 at £42, 3 at £43, 4 at £45, 6, 8, and 9 at £50, 7 at £58, 12 and 13 at £64 10s. each (Contracts 50903/50865).—The Steel Co. of Australia Pty. Ltd. 264. Turbo generators for locomotive electric headlight equipment, at £38 15s. each (Contracts 50981/50834, Order in

Council 30th May, 1939).—Coates and Co. Pty. Ltd. 265. Sawn celery top pine timber, items 1 and 2 at 39s. 6d. per 100 super. feet (Contract 50892, Order in Council 23rd May, 1939).—Charles Rouch Pty. Ltd.

*State Coal Mine, Stores Suspense Account.*

266. Mining timber, items 5 at 4d., 9 at 8d., 12 at 1s. 6d., 16 at 2s. 6d., 19 at 5s., 20 at 7s. 6d., 24 at 11s., 30 at 2s. 4d. each (Contracts 50951/50846).—C. G. Wilkinson. 267. Mining timber, items 3 at 3½d., 6 at 4½d., 10 at 9d., 13 at 1s. 9d., 27 at 8d., 30 at 2s. 4d. each (Contracts 50961/50846).—A. G. Wilkinson. 268. Mining timber, items 1a at 2½d., 5 at 4d., 9 at 8d., 12 at 1s. 6d., 16 at 2s. 6d., 19 at 5s., 24 at 11s., 30 at 2s. 4d. each (Contracts 50948/50846).—R. A. Johnson.

By order of the Victorian Railways,

E. C. EYERS, Secretary. 24.6.39.

**PUBLIC WORKS.**

1537. (9) Amphitheatre, State School No. 1637, new laundry, repairs, painting, &c., residence, £147 2s. 6d.—N. J. Pickering. 1538. (4) Ballarat, State School No. 2103, re-slatting roof, £277 3s.—M. G. Burns. 1539. (3) Buln Buln, State School No. 2017, general repairs, painting, &c., school and residence, £139 15s.—F. Maher. 1540. (2) Bungador and Glenfyne, State Schools Nos. 4255 and 4571, respectively, removals and re-erections, &c., £272 9s.—H. A. Burlinson. 1541. (6) Carlton, State School No. 112, repairs and renovations, &c., £327 17s. 9d.—Joseph Paper. 1542. (5) Carisbrook, State School No. 1030, repairs, painting, &c., £120 19s.—W. C. Barker. 1543. (5) Elingamite, State School No. 1424, erection of new school, £435.—Howard and Savage. 1544. (6) Kergunyah, State School No. 1345, general repairs, &c., school and residence, £100 5s.—A. Richardson. 1545. (2) Marysville, State School No. 1273, septic tank sewerage installation, £127 15s.—Cuzens Bros. 1546. (7) Mitcham, State School No. 2904, repairs, painting, fencing, &c., £210.—James Lynch. 1547. (6) Marungi, State School No. 2236, repairs, painting, &c., £126.—L. A. Skelton. 1548. (2) Moyhu, State School No. 1335, new sleep-out, repairs, painting, &c., £110.—P. I. Wilkinson. 1549. (5) Somerville, State School No. 2656, new residence, £679.—W. J. Jones. 1550. (1) Terang, State School No. 617, repairs, &c., £112 14s. 6d.—H. A. Burlinson. 1551. (9) Bendigo, Girls' School, repairs, painting, &c., £114.—R. Hinks. 1552. (7) Hamilton, High School, repairs, renovations, &c., £271 8s. 6d.—J. C. Lewis. 1553. (1) Essendon, Technical School, supplying and fixing laboratory sinks, £169 10s.—E. S. Ashton. 1554. (2) Footscray, Technical School, repairs, renovations, &c., £886 13s. 6d.—H. C. Goldberg. 1555. (2) Camperdown, Police Station, additions, repairs, renovations, &c., £267 15s. 2d.—F. J. White. 1556. (4) Horsham, Police Station, new quarters for sergeant, and cell block, £1,749.—F. Robjant. 1557. (2) Tatura, Police Station, fencing, repairs, &c., £125 17s. 6d.—W. J. Montgomery. 1558. (5) Longerenong, Agricultural College, erection of two (2) cottages for staff, £1,740.—F. Robjant. 1559. (4) Sunbury, Mental Hospital, single male staff quarters, £4,587.—W. A. Medbury. 1560. Extra on contract, serial No. 1134/1938-39, £15.

GEO. L. GOUDIE, Commissioner of Public Works. 20.6.39.

**ORDERS IN COUNCIL.—(Series 1938-39.)**

**DEPARTMENT OF PUBLIC INSTRUCTION.**

*For Melbourne Technical College.*

1531. One only "Milnes" Instrument Makers 3½-in. precision lathe, complete with motors and full equipment, including gear wheels for metric thread cutting, £145.—W. E. Beanham. 1532. One only "Lorch" L.L. type Instrument Makers 65-mm. precision lathe, complete with motor and full equipment, £143.—W. E. Beanham. 1533. One only "U.E.O." Universal Milling Machine, complete with motor and standard equipment, £445.—Demco Machinery Company. 1534. One only "Corona" 15-in. High Speed Drilling Machine, complete with motor and accessories, £160.—Demco Machinery Company. 1535. One only 4½-in. "South Bend" Screw Cutting Precision Lathe, of 1-in. collett capacity, all geared with motor, collets, and draw bar, £300.—Demco Machinery Company. 1536. Two only Master "Colchester" Lathes, all geared head, complete with motor drive, at £182 each, £364.—Demco Machinery Company.

Approved by the Governor in Council, the 20th June, 1939.—C. W. KINSMAN, Clerk of the Executive Council.

**Transport Regulation Acts.**

**TRANSPORT REGULATION BOARD.**

**NOTICES OF PUBLIC HEARINGS.**

**N**OTICE is hereby given that the applications made by the persons named below for licences to operate the commercial goods vehicles or commercial passenger vehicles on the route or routes or in the manner set out opposite their names will be heard at a time and place to be communicated to the parties.

*Name of Applicant; Nature of Application.*

CONNOR, JOSEPH CHARLES; 1 commercial goods vehicle for the carriage of—(a) general goods within a radius of 20 miles from Ultima; (b) posts, mallee roots, and live stock from Ultima to Sea Lake, Swan Hill, Ouyen, Nyah West, Lake Boga, and Culgoa.

CLACK, H.; 1 commercial goods vehicle for the carriage of—(a) general goods 25 miles radius Melbourne; (b) wool only between Melbourne and Geelong on behalf of A. L. Thompson Pty. Ltd.

BARBER, PERCY CLEMENT; 1 12-cwt. utility truck for the carriage of—(a) general goods within a radius of 20 miles from Walwa; (b) live stock to Tallangatta and Wodonga from that radius.

FERGUSON, S. F.; Application for renewal of licence No. A581 in the following terms:—(1) Upper Maffra-Sale. (2) Briagolong-Sale. (3) Maffra-Traralgon. No adult passengers on route 2 between Briagolong and Maffra. Spare motor parts and parcels up to 28 lb. (4) Charter conditions 35 miles from Sale week days, 50 miles from Sale week-ends and public holidays. 30 miles from Maffra week days, 50 miles from Maffra week-ends and public holidays.

BROWN, EDWARD JAMES; 1 Chevrolet sedan with seating capacity for 2 persons to be operated on the route between Tallangatta and Cravensville as a substitute vehicle only.

**N**OTICE is hereby given that the applications made by the persons named below for renewal of full-term licences which will have been in force for two years to operate the commercial passenger vehicles or commercial goods vehicles in the manner set out in the said licences the numbers of which are set out in each case will be heard at a time and place to be communicated to the parties.

*Name and Address; Terms of Present Licence; Licence No.; Date of Expiry.*

*Goons.*

FIELD, C. C., Victoria Valley; General goods within a radius of 20 miles from Mirranatwa and to or from Hamilton from or to any place within the said radius; D.377; 9th October, 1939.

EDWARDS, A. J., Edenhope; (a) general goods 25 miles radius Edenhope, (b) petroleum products from Horsham to Edenhope, and (c) petrol empties from Edenhope to Horsham; D.383; 9th October, 1939.

COOPER, J. E., Edenhope; (a) general goods 25 miles radius Edenhope, (b) live stock from radius in (a) to Horsham and Hamilton, (c) fat lambs from radius in (a) to Portland, (d) live stock to and from shows within 80 miles Edenhope and to and from the Ballarat Show, (e) dried fruit from Edenhope to the Quantong Packing Sheds; D.391; 9th October, 1939.

YATES, R. W., Mortlake; (a) general goods 27 miles radius Mortlake, (b) furniture and live stock throughout the State of Victoria; D.388; 10th October, 1939.

HASELL, J., Caramut; (a) general goods 20 miles radius Caramut, (b) general goods from and to Port Fairy and Warrnambool to and from places within 1 mile Caramut, (c) 2 passengers between Caramut and Port Fairy and Warrnambool; D.392; 10th October, 1939.

THOMAS, R. J. & S. F., Heywood; road contractor's licence; D.1481; 11th October, 1939.

THOMAS, R. J., Heywood; road contractor's licence; D.1482; 11th October, 1939.

ELSTON, G. H., Hamilton; (a) general goods 20 miles radius Hamilton, (b) firewood 30 miles radius Hamilton, (c) bricks on behalf of the Cavendish Brick Kilns within a radius of 30 miles from Hamilton; D.1483; 13th October, 1939.

POWELL, T. S., Mansfield; general goods 30 miles radius Mansfield; D.1485; 21st October, 1939.

VINCENT, J. S., McKenzie's Creek; (a) general goods to and from Horsham from and to places within 8 miles from the main Woolhpoor-Horsham road, (b) cream on behalf of W. Angliss and Co. to Horsham from places on road between Apsley and Horsham, (c) hardware for D. and W. Chandler and rabbits on behalf of W. Angliss and Co. to and from Horsham from and to places on road via

Toolando, Balmoral, Pigeon Ponds, Nareen, Moree, Chetwynd, Harrow, Douglas, Miga Lake, and Horsham, (d) live stock, furniture, and wheat to nearest railway stations within 50 miles Horsham, (c) own bees and apiarists' equipment throughout the State of Victoria; D.1487; 26th October, 1939.

## PASSENGER.

GUY, R. G., Dargo; (1) Stratford-Dargo, (2) Dargo-Talbotville—mails, newspapers, and parcels up to 56 lb, (3) private hire and charter work 45 miles radius of Dargo; A.766; 4th October, 1939.

JENKINS, A. M. & W. G., 205 Koroit-street, Warrnambool; (1) Warrnambool-Koroit Racecourse, (2) Warrnambool-Warrnambool Racecourse, (3) Koroit-Koroit Racecourse, (4) stage omnibus 6 miles radius of Warrnambool, (5) charter work 50 miles radius of Warrnambool and to the Grampians, Lorne, Apollo Bay, and Colac Racecourse, (6) private hire anywhere in State of Victoria, (7) specified tours from Warrnambool; A.145, A.146; 8th October, 1939.

McCONNELL, W. A., 136 Fairy-street Warrnambool; (1) Warrnambool-Koroit Racecourse, (2) Warrnambool-Warrnambool Racecourse, (3) Koroit-Koroit Racecourse, (4) stage omnibus 6 miles radius of Warrnambool, (5) charter work 50 miles radius of Warrnambool and to the Grampians, Lorne, Apollo Bay, and Colac Racecourse, (6) private hire anywhere in State of Victoria, (7) specified tours from Warrnambool, A.148, A.678; 8th October, 1939.

REDDIE, A. T., Warrnambool; (1) Warrnambool-Koroit Racecourse, (2) Warrnambool-Warrnambool Racecourse, (3) Koroit-Koroit Racecourse, (4) stage omnibus 6 miles radius of Warrnambool, (5) charter work 50 miles radius of Warrnambool and to the Grampians, Lorne, Apollo Bay, and Colac Racecourse, (6) private hire anywhere in the State of Victoria, (7) specified tours from Warrnambool; A.142; 9th October, 1939.

BEGLAY, W. J., 18 Ellerslie-grove, Warrnambool; (1) Warrnambool-Koroit Racecourse, (2) Warrnambool-Warrnambool Racecourse, (3) Koroit-Koroit Racecourse (4) stage omnibus 6 miles radius of Warrnambool, (5) charter work 50 miles radius of Warrnambool and to the Grampians, Lorne, Apollo Bay, and Colac Racecourse, (6) private hire anywhere in State of Victoria, (7) specified tours from Warrnambool; A.143; 9th October, 1939.

DE CLESCQ, H. P., Warrnambool; (1) Warrnambool-Koroit Racecourse, (2) Warrnambool-Warrnambool Racecourse, (3) Koroit-Koroit Racecourse, (4) stage omnibus 6 miles radius of Warrnambool, (5) charter work 50 miles radius of Warrnambool and to the Grampians, Lorne, Apollo Bay, and Colac Racecourse, (6) private hire anywhere in State of Victoria, (7) specified tours from Warrnambool; A.144; 9th October, 1939.

GOODWIN, C. S., 12 Raglan-parade, Warrnambool; (1) Warrnambool-Koroit Racecourse, (2) Warrnambool-Warrnambool Racecourse, (3) Koroit-Koroit Racecourse, (4) stage omnibus 6 miles radius of Warrnambool, (5) charter work 50 miles radius of Warrnambool and to the Grampians, Lorne, Apollo Bay, and Colac Racecourse, (6) private hire anywhere in the State of Victoria, (7) specified tours from Warrnambool; A.147; 9th October, 1939.

WYATT, F., Mt. Gambier; (1) Casterton-Mt. Gambier, South Australia—mails and parcels up to 3 cwt., (2) private hire anywhere in the State of Victoria; A.139; 9th October, 1939.

ANSETT, R. M., Hamilton; (1) Hamilton-Portland, (2) Hamilton-Port Fairy, (3) Hamilton-Warrnambool, (4) Hamilton-Mt. Gambier, (5) Hamilton-Casterton, (6) Hamilton-Naracorte, (7) Hamilton-Rainbow, (8) Hamilton-Horsham, (9) Hamilton-Ballarat, (10) Hamilton-Coleraine (school children only), (11) Swan Hill-Horsham, (12) charter rights in the following areas:—50 miles of Rainbow, Horsham, Harrow, Casterton (week-ends), 30 miles of Edenhope, Apsley, Coleraine, Casterton (week days), between Casterton and Edenhope or Hamilton, mails, newspapers and parcels up to 3 cwt.—trailer may be used on route 2 for the carriage of fish in crates only; A.225, A.406, A.465, A.512, A.514, A.619, A.620, A.621, A.652, A.714, A.716, A.717, A.835, A.836, A.837; 11th October, 1939.

ANSETT, R. M., Hamilton; (1) substitute vehicle, (2) charter 50 miles radius of Hamilton week-ends and public holidays, 30 miles radius of Hamilton week days, (3) private hire 50 miles radius of Hamilton, (4) specified tours; A.718; 11th October, 1939.

ANSETT, R. M., Hamilton; (1) Ballarat-Westmere, mails, newspapers, and parcels up to 28 lb. Motor parts and farm machinery parts. Between Ballarat and the area between Skipton and a point 1 mile nearer Linton than Skipton parcels up to 1 cwt.; A.834; 11th October, 1939.

DOHLE, A. J., Mortlake; (1) charter 45 miles radius of Mortlake, (2) shearers 45 miles radius of Mortlake; A.215; 11th October, 1939.

WESTLAKE, R. J., Portland; (1) Port Fairy-Mt. Gambier, South Australia, (2) Portland-Port Fairy, (3) Portland-Heywood—parcels up to 1 cwt., (4) charter and private hire 50 miles radius of Portland and to Mt. Gambier; A.226, A.229, A.230, A.231; 11th October, 1939.

MILLER, C. H., Nelson; (1) Nelson-Mt. Gambier, South Australia—mails and goods up to 5 cwt., (2) charter 50 miles of Nelson; A.269; 11th October, 1939.

SPARKS, R. W., Portland; (1) stage omnibus 8 miles radius of Portland, (2) Portland-Cape Bridgewater, (3) Portland-Kentbruk, (4) charter and private hire 50 miles radius of Portland; A.272; 11th October, 1939.

GELLIE, S. J., Mortlake; (1) Penshurst-Mortlake—mails, newspapers, and parcels up to 1 cwt., (2) shearers within a 45 mile radius of Mortlake; A.275; 11th October, 1939.

GIBSON'S BUS SERVICES PTY. LTD., Warrnambool; (1) Warrnambool-Ballarat, parcels up to 56 lb., (2) as a substitute vehicle for touring licences; A.375; 11th October, 1939.

GIBSON'S BUS SERVICES PTY. LTD., Warrnambool; (1) Warrnambool-Hawkesdale, (2) Koroit-Warrnambool, (3) Koroit-Dennington, (4) City of Warrnambool—parcels up to 1 cwt., cakes, pastry, containers on behalf of Mr. Stokes, Koroit, (5) charter 50 miles radius of Warrnambool and Koroit, and to the Grampians, Lorne, Apollo Bay, and Ballarat (under certain limiting conditions), (6) specified tours; A.415, A.609; 11th October, 1939.

PORT FAIRY SERVICE CARS PTY. LTD., Melbourne; (1) Melbourne-Warrnambool (2 passengers only), (2) Geelong-Warrnambool—newspapers up to 10 cwt., parcels up to 42 lb.; A.233, A.234; 18th October, 1939.

PROVINCIAL MOTORS PTY. LTD., Bendigo; Bendigo-Charlton, goods up to 15 cwt. only as follows:—parcels up to 28 lb., spare parts for motor vehicles and farm machinery, ice, Bendigo to Bridgewater only, cut flowers, newspapers and mails; A.432; 18th October, 1939.

CONDONS MOTOR SERVICE PTY. LTD., Mildura; (1) Mildura-Bendigo—newspapers up to 2 cwt., parcels up to 28 lb. as follows:—doctors' supplies, medicines, motor spare parts, (2) charter and private hire 50 miles radius of Mildura; A.736, A.373, A.374; 20th October, 1939.

HOUSE, D. C., Bendigo; (1) Bendigo-Sea Lake—newspapers and spare parts for farm machinery; A.570, A.571, A.572; 23rd October, 1939.

LAMBORN, W. H., Kerang; Cohuna-Bendigo—parcels up to 56 lb.; A.282; 25th October, 1939.

PAGE, H., Middle Brighton; (1) Beaconsfield-Beaconsfield Upper, (2) Beaconsfield Upper-Emerald—mails and parcels up to 56 lb., (3) charter and private hire 20 miles radius of Beaconsfield Upper; A.124; 28th October, 1939.

Notice of any objection should be forwarded to reach the Secretary to the Board not later than Monday, the 3rd July, 1939.

F. P. MOUNTJOY,  
Secretary.

Exhibition Buildings, Rathdown-street, Carlton, 27th June, 1939.

## AUCTION SALES ACT 1928.

LIST of persons to whom Auctioneers' Licences have been issued for the year 1939 during the month of May:—

Name; Address; Date of Issue.

Jackson, E. A.; 13A Jupiter-street, South Caulfield; 19th May, 1939.

Osmond, W. F.; Mildura; 9th May, 1939.

\*Strong, R. A.; 114 William-street, Melbourne; 23rd May, 1939.

\* By transfer from K. H. Boykett.

A. T. SMITHERS,  
Director of Finance.

The Treasury,  
Melbourne, 26th June, 1939.

## AUCTION SALES ACT 1928.

KORUMBURRA.—Notice is hereby given that a Special Meeting of Justices will be held at the Court House, at Korumburra, on Thursday, the 6th day of July, 1939, at Ten o'clock in the forenoon, to consider an application by James Collier Michael, of Victoria-street, Korumburra, for an auctioneer's licence. Dated at Korumburra this 22nd day of June, 1939.—A. E. THOMPSON, Clerk of Petty Sessions.



## Local Government Act 1928, Part 42, Section 858.

## LICENCES TO OCCUPY UNUSED ROADS.

NOTICE is hereby given that Licences to occupy Unused Roads have been issued to the following approved applicants, and that the Licence Fee specified in each case has been received by the Accountant, Lands Department, Melbourne, C.2.

Number of Licence.	Name and Addresses of Licensee.	Municipality.	Parish.	Abutting— Allotments and Sections.	Area.	Fee for Licence.	Date of Issue of Licence.	Date of Expiry of Licence.
28791	Doering, E. C. H., Carwarp ..	Mildura ..	Carwarp ..	Between 19 and 48, and 47 and 48A	A. R. P. 28 1 0	£ s. d. 0 14 3	1.1.39	31.12.41
28792	Treloar, F. C., Carwarp ..	Mildura ..	Ginquam ..	Between 18 and 19..	9 0 0	0 4 6	1.1.39	31.12.41
28793	Jackson, C., Nyah ..	Swan Hill ..	Tyntynder North	East of 16, sec. 1 ..	2 2 0	0 5 0	1.1.39	31.12.41
28794	Hogan, W. T., Rosebery ..	Karkarooc ..	Byanga ..	Between 41 and 42..	9 0 0	0 18 0	1.1.38	31.12.40
28795	Hofmaier, F., Rosebery ..	Karkarooc ..	Kallery ..	West of 3 ..	8 2 0	0 6 6	1.1.39	31.12.41
28796	Graham, J. S., Nyah ..	Swan Hill ..	Tyntynder North	East of 17, sec. 1 ..	2 2 0	0 5 0	1.1.39	31.12.41
28797	Poulton, E., Hopetoun ..	Karkarooc ..	Cambacanya	Between 33 and 34..	6 0 0	0 3 0	1.1.39	31.12.41
28798	Poulton, H. E., Hopetoun ..	Karkarooc ..	Cambacanya	Between 20 and 21..	6 0 0	0 3 0	1.1.39	31.12.41
28799	Poyden, R. J., Lascelles ..	Karkarooc ..	Gama ..	Between 61 and 62..	6 0 0	0 4 6	1.1.39	31.12.41
28800	Talbot, F. H., Hopetoun ..	Karkarooc ..	Wiall ..	North of 10 ..	6 0 0	0 3 0	1.1.39	31.12.41
28801	Woodside, A., Tawonga Road-side, via Wodonga	Yackandandah	Dederang ..	East of 3, sec. 8; west of 1, sec. A	9 0 0	1 7 0	1.1.39	31.12.41
28802	Schroder, H. H., Upper Black-dog Creek	Chiltern ..	Woorragree North	Between 5 and 5A, sec. A1	1 3 27	0 12 0	1.1.39	31.12.41
28803	Mitchell, O. L. F., Violet Town	Violet Town	Shadforth ..	South of 6, sec. E, township of Violet Town	1 3 0	0 7 0	1.1.39	31.12.41
28804	Holloway, A. S. R., Wangaratta	Wangaratta	Byawatha..	Between 4b and 7c, sec. 5	0 2 0	0 2 6	1.1.39	31.12.41
28805	Plunkett, F., Edi ..	Oxley ..	Moyhu ..	East of 4, 4b, sec. 47	3 0 0	0 6 0	1.1.39	31.12.41
28806	Davies (Mrs.), V. M., Hanson South	Oxley ..	Greta ..	East of 2A, sec. 31..	6 0 0	0 7 0	1.1.39	31.12.41
28807	Sloane, W. H., Olinda ..	Yea ..	Switzerland	Between 1, 2, 6, 7; between 6 and 7; between 12 and 9, 11, 14; between 32 and 10, 12; between 5 and 4, 34, sec. B	35 2 32	1 15 6	1.1.38	31.12.40
28808	Clarke, R. E. N., Seymour ..	Yea ..	Dropmore	Between 17 and 12, 17A; west of 17; between 20 and 17, 18	18 0 0	0 18 0	1.1.39	31.12.41
28809	Bowran, R. H. B. and W. J., Tallangatta	Towong ..	Wagra ..	North and south of 4, sec. 21; south of 8, sec. 21; between 1 and 4, sec. 21	23 2 0	2 15 9	1.1.39	31.12.41
28810	Jarvis, M. A., Beechworth ..	Beechworth	Eldorado ..	Between 7A and 7B, section XI.	0 3 8	0 2 6	1.1.39	31.12.41
28841	Brown, E. J. (junior), Colac	Upper Murray	Wabba ..	6, 7, 20, sec. 12	9 2 0	0 14 3	1.1.38	31.12.40
28842	Cleary, A. and J., Gundowring	Yackandandah	Colac Colac Gundowring	15, 16, sec. D	4 0 0	0 8 0	1.1.39	31.12.41
28843	Ellwood, A., Bethanga Lower	Towong ..	Berringa ..	Between 8, 8A, sec. M, and 2 and 2A, sec. O	9 0 0	0 18 0	1.1.39	31.12.41
28844	Barton, Elizabeth M., Gundowring	Yackandandah	Gundowring	56, 57, 58, 59, 8 ..	1 3 0	0 5 0	1.1.39	31.12.41
28845	McCarthy, D. C., Yackandandah	Yackandandah	Yackandandah	Half road between 7, sec. M, and 1, sec. O	4 0 0	0 9 0	1.1.39	31.12.41
28846	Bills, C. J., Lake Tyers ..	Tambo ..	Colquhoun	Between 38 and 38A; south-west of 38 and 38A, sec. B10	2 ±	0 2 6	1.1.39	31.12.41
28847	Bourke, John P., Twist's Creek, Yackandandah	Yackandandah	Yackandandah	Between 150 and 155	1 2 32	0 2 6	1.1.39	31.12.41
28848	Bryant, F. W., Bonang ..	Orbost ..	Bonang ..	Between A39 and A31, A32, between part A33 and part A40	10 ±	0 5 0	1.1.38	31.12.40
28849	Sheahan, V. N. and A. A., East Brunswick	Yea	Billian ..	Between 35c and 6; between 35B and 35c	21 1 19	2 3 0	1.1.39	31.12.41
28850	Richardson, F., Barnawartha..	Chiltern ..	Yea ..	Between 1A and 2A, sec. A	3 3 0	0 11 3	1.1.39	31.12.41
28871	Black, Janet Y., Chiltern ..	Chiltern ..	Woodbourne	South of 87, 88A ..	0 0 6	0 2 6	1.1.39	31.12.41
28872	White Bros., Barnawartha ..	Chiltern ..	Barnawartha South	North of 5, sec. C ..	4 2 0	1 4 9	1.1.39	31.12.41
28873	Mellor, J., Chiltern ..	Chiltern ..	Chiltern ..	West of 6, section 10	1 0 0	0 5 0	1.1.39	31.12.41
28874	Dennis, William G., Velore, via Heyfield	Rosedale ..	Woundellah	Between 8A, 9A, and 15, part 16, sec. J, township of Chiltern	1 3 0	0 7 6	1.1.39	31.12.41
28875	McIntosh, W. F., Yackandandah	Yackandandah	Yackandandah	Between 6 and 7, 8, sec. 14	3 3 24	0 4 0	1.1.39	31.12.41
28876	Paull, J. J., Estate, c/o Perpetual Exors., 100 Queen-street, Melbourne	Yackandandah	Yackandandah	Between 18, 16, and 13, 12, sec. L	6 0 0	0 12 0	1.1.39	31.12.41
28877	Lappin, W. G., Chiltern ..	Chiltern ..	Chiltern West	Between 5BA, 5BB, and 5c	4 0 0	0 10 0	1.1.39	31.12.41

## LICENCES TO OCCUPY UNUSED ROADS—continued.

Number of Licence.	Name and Addresses of Licensee.	Municipality.	Parish.	Abutting— Allotments and Sections.	Area.			Fee for Licence.	Date of Issue of Licence.	Date of Expiry of Licence.
					A.	R.	P.			
28878	Elligate, M., Indigo Upper, Barnawartha	Chiltern ..	Wooragee North	South-east of 2A, sec. J, between 8 and 8A, sec. K	7	2	0	0 18 9	1.1.39	31.12.41
28879	Welsh, R. F., Barnawartha	Chiltern ..	Barnawartha South	North-east of 4A, 4B, sec. 37	4	2	32	0 11 6	1.1.39	31.12.41
28880	Ablett, N., Myrtleford	Bright ..	Myrtleford	Between 10 and 12, 13, sec. P	2	0	0	0 11 0	1.1.39	31.12.41
28891	Hughes, James, Tarwin Lower	Woorayl ..	Waratah ..	South of 15A, 15B ..	10	0	0	0 10 0	1.1.39	31.12.41
28892	Dwyer, A. J. (Mrs.), San Remo	Bass ..	Woolamai	Western portion north of 11	6	0	0	0 9 0	1.1.39	31.12.41
28893	Bancell, John H., Healesville ..	Healesville ..	Monda ..	West of 19 ..	1	3	0	0 4 6	1.1.39	31.12.41
28894	Byrne, Mark, Tunstall ..	Healesville ..	Narbethong	South portion east of 26	1	0	0	0 2 6	1.1.39	31.12.41
28895	Browne, G., Tarwin ..	Woorayl ..	Drumdlomara	South of 71B, west of 72B	4	0	0	0 2 6	1.1.39	31.12.41
28896	Comerford, John, Garfield ..	Berwick ..	Koo-wee-rup East	West of 23, sec. B ..	0	1	0	0 2 6	1.1.39	31.12.41
28897	Clemenger, C. M., Whittlesea ..	Whittlesea ..	Toorourrong	South of portion of sec. 16	3	2	0	0 2 6	1.1.39	31.12.41
28898	Rowe, Stephen, Mt. Eccles, Leongatha	Woorayl ..	Allambee ..	North of 80 ..	4	2	0	0 4 6	1.1.39	31.12.41
28899	Forte Santi, Hill End, Moe ..	Narracan ..	Neerim East	Between 28, 29, and 3A1	2	0	0	0 2 6	1.1.39	31.12.41
28900	Keat, Mark H., Warragul ..	Warragul ..	Drouin East	Northern portion east of 19, south of 19	3	3	0	0 9 3	1.1.39	31.12.41
28901	Nielasen, John T., St. Andrews	Eltham ..	Queenstown	South of 60, sec. C ..	2	0	0	0 2 6	1.1.39	31.12.41
28902	Darnley, Andrew, Bunyip ..	Berwick ..	Koo-wee-rup East	West of 57, 60, sec. R	0	1	0	0 2 6	1.1.39	31.12.41
28903	McIntyre, Louis C., Dandenong	Ferntree Gully	Narree Worrn	South of 5 ..	4	2	0	0 13 6	1.1.39	31.12.41
28904	Freeman, R. L. C., Hawthorn ..	Romsey ..	Lancefield	North of 80 ..	4	2	0	0 2 6	1.1.39	31.12.41
28905	Fowkes, William, Wattle Glen	Eltham ..	Greensborough	North half east of 133, sec. E	0	3	0	0 3 1	1.1.39	31.12.41
28906	Blencowe, P. S., Lancefield ..	Romsey ..	Lancefield ..	North of 79C, 79B, part 84A, west of 85B, south of 84B, 85B, 85C	24	2	0	0 12 3	1.1.39	31.12.41
28907	Thomas, H. H., Bentleigh ..	Healesville ..	Monda ..	Northern portion through 18	2	2	0	0 6 3	1.1.39	31.12.41
28908	Walter, A. L. N. and Mrs. J., Melton	Melton ..	Yangardook	North of 61 ..	5	2	0	1 13 0	1.1.39	31.12.41
28909	Brown, Roy William, Kongwak	Bass ..	Jumbunna	West of 64C ..	3	2	0	0 7 6	1.1.39	31.12.41
28910	Simon, C., Leongatha ..	Woorayl ..	Leongatha	North of 54 ..	6	1	0	0 10 0	1.1.39	31.12.41
28961	Cooke, R., Caralulup ..	Lexton ..	Caralulup ..	North of 95x ..	2	0	0	0 2 6	1.1.39	31.12.41
28962	Creed, F. O., Framlingham ..	Mortlake ..	Framlingham East	North of 16 ..	5	3	4	1 14 6	1.1.39	31.12.41
28963	Hooper, C. T., Talbot ..	Talbot ..	Clunes ..	South and east of 3, sec. 7A	5	2	0	0 2 9	1.1.39	31.12.41
28964	Bray (Mrs.), S., Napoleons ..	Buninyong ..	Yarrowee ..	Between 11B and 52B	1	0	0	0 3 0	1.1.39	31.12.41
28965	Barr, R. A. J., Irrewarra ..	Colac ..	Turkeith ..	North of 133B ..	2	2	0	0 15 0	1.1.39	31.12.41
28966	Walsh, J. M., Warrenheip ..	Buninyong ..	Warrenheip	North of 1A, sec. 5 ..	1	1	16	0 13 6	1.1.39	31.12.41
28967	Nash, P. V., Skipton ..	Hampden ..	Skipton ..	North of 2A, 2B, sec. 6	2	0	0	0 6 0	1.1.39	31.12.41
28968	O'Dell, W. J., Ballarat East	Ballarat ..	Ballarat ..	South of 4, sec. 127, city of Ballarat	0	0	15	0 5 0	1.1.39	31.12.41
28969	O'Dell, J. F., Ballarat East ..	Ballarat ..	Ballarat ..	South of 1, sec. 127, city of Ballarat	0	0	24	0 5 0	1.1.39	31.12.41
28970	Wight, W. A., Drysdale ..	Bellarine ..	Bellarine ..	Between 11A, 11B, and C, D	4	0	0	1 0 0	1.1.39	31.12.41
28971	Boyle, W. J., Corindhap ..	Leigh ..	Warrambine	West of 25, 26, part 27	5	2	0	1 2 0	1.1.39	31.12.41
28972	Smith, J., Carngham ..	Ripon ..	Carngham ..	1 of 10, part of Lindsay-street, town of Carngham	2	0	16	0 4 3	1.1.39	31.12.41
28973	Oakley, J., Yeo ..	Colac ..	Yeo ..	Between 78, 78A, and 79	5	1	0	0 5 3	1.1.39	31.12.41
28974	Trotter, E., Timboon ..	Heytesbury	Paaratte ..	Between 11 and 12, sec. 2	1	2	0	0 2 6	1.1.39	31.12.41
28975	Devine, H., Swan Marsh ..	Colac ..	Pirron Yallock	East of 1A, south of 1M	5	0	0	3 15 0	1.1.39	31.12.41
28976	Looney, J. W., Amphitheatre	Lexton ..	Glenlogie ..	North-east corner of 1 to north-west corner of 4, township of Glenlogie, sec. 17	1	2	16	0 4 9	1.1.39	31.12.41
28977	Corcoran, W., Amphitheatre ..	Lexton ..	Glenlogie ..	1, sec. 12; 1, 6, sec. 17; 4, 3, part 2, sec. 16, township of Glenlogie	2	2	0	0 6 0	1.1.39	31.12.41
28978	Cloke, W. J., Amphitheatre ..	Lexton ..	Glenlogie ..	Part 2, sec. 16, township of Glenlogie	0	0	28	0 2 6	1.1.39	31.12.41
28979	Grinham, H. A., Carngham ..	Ripon ..	Carngham ..	1, 2, sec. 5, portion of Lindsay and Goldie streets, town of Carngham	2	3	0	0 5 6	1.1.39	31.12.41
28980	Stewart, G. P., Buninyong ..	Buninyong ..	Buninyong	Between 8, 10, sec. 3, 11, 12, sec. 18	0	2	0	0 2 6	1.1.39	31.12.41
29041	Talbot, A. G., Hopetoun ..	Karkaroc ..	Wiall ..	North of 14 ..	8	2	0	0 4 3	1.1.39	31.12.41
29042	Walsh, T., Sea Lake ..	Karkaroc ..	Bitchigal ..	Between 14B and 15	8	0	0	0 4 0	1.1.39	31.12.41
29043	Edelsten, S. J., Speed ..	Karkaroc ..	Gorya ..	North and west of 23	15	2	32	0 8 0	1.1.39	31.12.41
29044	Finch, P. J., Speed ..	Karkaroc ..	Dennyng ..	East of 15 ..	43	0	0	0 10 9	1.1.39	31.12.41

## LICENCES TO OCCUPY UNUSED ROADS—continued.

Number of Licence	Name and Address of Licensee.	Municipality.	Parish.	Abutting— Allotments and Sections.	Area.	Fee for Licence.	Date of Issue of Licence.	Date of Expiry of Licence.
					A. R. P.	£ s. d.		
29045	Schack, E. W., Gama ..	Karkaroc ..	Gama ..	East of 16 ..	7 3 36	0 4 0	1.1.39	31.12.41
29046	Taylor, H., Warracknabeal ..	Warracknabeal ..	Werriga ..	Between 145 and 174 ..	4 0 0	0 12 0	1.1.38	31.12.40
29047	Thomas, J. H. S., Speed ..	Karkaroc ..	Dennyning ..	East of 39 ..	57 2 0	0 14 3	1.1.39	31.12.41
29048	Walsh, M., Sea Lake ..	Karkaroc ..	Bitchigal ..	West of 14 and 14A ..	11 3 8	0 6 0	1.1.39	31.12.41
29049	Alday, J. M., Lascelles ..	Karkaroc ..	Bitchigal ..	West of 54 ..	8 0 0	0 4 0	1.1.39	31.12.41
29050	Hancock, E. F., Aubrey ..	Warracknabeal ..	Cannum ..	North of 112 and 148 ..	7 1 0	1 1 9	1.1.39	31.12.41

Licences Nos. 28791 and 28792, rent charged from 1st April, 1939. Special condition:—Suitable unlocked cyclone gates to be erected at each end of the road.—Licence No. 28807, rent charged from 1st November, 1938.—Licence No. 28848, rent charged from 1st May, 1938.—Licences Nos. 28972 and 28980, rent charged from 1st June, 1939.—Licence No. 28979, rent charged from 1st July, 1939.

A. E. LIND,

Commissioner of Crown Lands and Survey.

Department of Lands and Survey (Unused Roads and Water Frontages Branch),  
Melbourne, 20th June, 1939.

## REAL ESTATE AGENTS ACTS.

IN accordance with the provisions of the above-mentioned Acts, the following is published for general information:—

(a) List of Persons to whom Real Estate Agent's Licences have been issued for the year 1939 during the month of May:—

Name.	Principal Place of Business (Registered Office).	Name of Firm or Partnership.	Date from which Licence is Effective.
Barron, H. ..	292 Carlisle-street, St. Kilda ..	Roberts and Barnfield ..	25.5.39
*Bett, L. W. ..	82 Elizabeth-street, Melbourne ..	R. McKeag and Co. ..	12.5.39
Bibby, O. W. ..	Navarro ..	..	12.5.39
Brown, A. P. G. ..	Croydon Market, Croydon ..	Allan Brown ..	19.5.39
Campbell, J. C. ..	358 Collins-street, Melbourne ..	Campbell, Jones and Coy. ..	24.5.39
Duff, C. R. (junior) ..	363 Hawthorn-road, Caulfield ..	H. E. Brownbill and Co. ..	23.5.39
†Howes, J. F. ..	Mt. Dandenong-road, Olinda ..	..	31.3.39
Jenkin, J. H. S. ..	941 High-street, Armadale ..	Armadale Property Exchange ..	12.5.39
Kellaway, R. W. H. ..	249 Canterbury-road, Canterbury ..	W. J. Purton and Co. ..	25.5.39
Leith, A. ..	cr. Bourke and Queen streets, Melbourne ..	..	26.5.39
O'Brien, H. J. ..	cr. Illowa-street and Lower Malvern-road, East Malvern ..	Darling Estate Agency ..	17.5.39
Oliver, T. H. ..	259 Collins-street, Melbourne ..	..	31.5.39
Sayce, G. E. ..	250 St. Kilda-street, Brighton ..	Sayce and Bryant ..	23.5.39
Sharp, J. A. ..	64 Chaucer-street, St. Kilda ..	..	6.5.39
The Southern Cross Assurance Co. Ltd. (V. H. B. Madson, nominee) ..	315 Collins-street, Melbourne ..	..	18.5.39
†Stagg, C. A. ..	Johnson-street, Maffra ..	..	26.5.39

\* By transfer from R. McKeag.

† Omitted from previous list.

‡ By transfer from J. H. Price.

(b) List of Persons to whom Sub-agent's Licences under the Real Estate Agents Acts have been issued for the year 1939 during the month of May:—

Name.	Registered Address.	Date from which Licence is Effective.	Name.	Registered Address.	Date from which Licence is Effective.
Amess, W. V. ..	365 Glen Eira-road, Caulfield ..	30.5.39	Hurley, J. T. ..	294 Williamson-street, Bendigo ..	24.5.39
Bennetts, G. H. ..	3 Alma-terrace, North Williams- town ..	9.5.39	Iverson, J. B. ..	257 St. Kilda-street, Brighton ..	9.5.39
Best, J. R. ..	98 Bay-road, Sandringham ..	24.5.39	Johnson, L. ..	35 Alexandra-street, East St. Kilda ..	30.5.39
Brenton, V. C. ..	13 Iona-crescent, Black Rock ..	24.5.39	Linton, J. M. ..	c/o O.T.A., Flinders-street, Mel- bourne ..	15.5.39
Brown, H. ..	146 Hotham-street, East Mel- bourne ..	24.5.39	Llewellyn, V. ..	33 The Avenue, Windsor ..	19.5.39
Bryan, J. J. ..	Bunyip P.O. ..	9.5.39	Macaulay, R. ..	32 Charnwood-road, St. Kilda ..	26.5.39
Burbury, M. C. ..	361 Royal-parade, Parkville ..	29.5.39	McCall, D. L. ..	Harding-street, Beaumaris ..	31.5.39
Cairns, D. ..	Wattle-road, Rosebud ..	4.5.39	McGrath, T. G. ..	65 McGregor-street, Middle Park ..	12.5.39
Chamberlain, E. J. ..	54 Lydiard-street, Ballarat ..	1.5.39	Monte, A. H. ..	45 Cleland-street, Dandenong ..	1.5.39
Clark, A. D. ..	Elmore ..	29.5.39	Moran, W. ..	370 St. Kilda-street, Brighton ..	12.5.39
Comyn, A. V. ..	296 Collins-street, Melbourne ..	30.5.39	Nash, B. A. ..	104 Asling-street, Gardenvale ..	16.5.39
Cooper, L. C. ..	509 Bourke-street, Melbourne ..	19.5.39	Norton, S. F. ..	High-street, Shepparton ..	4.5.39
Cox, V. J. ..	13 Pearson-grove, Caulfield ..	16.5.39	Nunn, P. ..	106 Lydiard-street, Ballarat ..	26.5.39
Davies, E. V. ..	Hogan-street, Tatura ..	5.5.39	O'Brien, A. T. ..	12A Acland-street, St. Kilda ..	24.5.39
Dickie, W. J. B. ..	15 Orr-street, Shepparton ..	3.5.39	Paton, T. L. ..	29 Halpin-street, West Brunswick ..	31.5.39
Doherty, J. S. ..	Drouin ..	24.5.39	Pearson, R. ..	Macarthur ..	9.5.39
Eddy, V. C. ..	2 Segtoun-street, East Kew ..	24.5.39	Quinlan, J. K. ..	26 Marshall-avenue, Kew ..	1.5.39
Ferrero, A. L. ..	Main Drive, Mount Martha ..	3.5.39	Richmond, F. ..	6 Queen's-road, South Melbourne ..	19.5.39
Fillis, C. E. ..	5 Oxford-street, Brighton ..	23.5.39	Riley, V. ..	98 Powlett-street, East Melbourne ..	30.5.39
Findlay, J. ..	Thornton ..	20.5.39	Sandall, M. ..	18 Doveton-street south, Ballarat ..	5.5.39
Finn, J. P. ..	Port Fairy ..	16.5.39	Sherlock, P. J. ..	82 Keon-street, Thornbury ..	19.5.39
Fivash, C. F. ..	82 Moorabool-street, Geelong ..	3.5.39	Smart, R. T. ..	621 Punt-road, South Yarra ..	30.5.39
Fox, B. P. ..	147 Grange-road, Glenhuntly ..	19.5.39	Thorn, G. T. ..	152 Bridport-street, Albert Park ..	12.5.39
Hedger, J. E. ..	Charlton ..	22.5.39	Walters, F. L. ..	93 Liddiard-street, Hawthorn ..	10.5.39
Hirst, J. E. ..	28 Seddon-street, Footscray ..	16.5.39	Walton, T. R. ..	35 Rose-street, Box Hill ..	18.5.39
Hunkin, C. E. ..	23 Ralston-street, South Yarra ..	23.5.39			

The Treasury,  
Melbourne, 26th June, 1939.

F. MADDERN,  
Registrar.

## BUSINESS AGENTS ACT 1930.

IN accordance with the provisions of the above-mentioned Act, the following is published for general information:—

(a) *List of Persons to whom Business Agent's Licences have been issued for the year 1939 during the month of May:—*

Name.	Principal Place of Business (Registered Office).	Name of Firm or Partnership.	Date from which Licence is Effective.
Bett, L. W. .. ..	82 Elizabeth-street, Melbourne .. ..	R. McKeag and Co. .. ..	12.5.39
Blagdon, F. B. .. ..	80 Swanston-street, Melbourne .. ..	Mrs. F. Blagdon .. ..	12.5.39
Brown, A. P. G. .. ..	Croydon Market, Croydon .. ..	Allan Brown .. ..	19.5.39
Campbell, J. C. .. ..	358 Collins-street, Melbourne .. ..	Campbell, Jones and Coy. .. ..	24.5.39
Carter, G. E. M. .. ..	166 Toorak-road, South Yarra .. ..	.. ..	12.5.39
Footes, N. P. .. ..	Blackburn-road, Blackburn .. ..	.. ..	18.5.39
O'Brien, H. J. .. ..	cr. Illowa-street and Lower Malvern-road, East Malvern .. ..	Darling Estate Agency .. ..	17.5.39
Sharp, J. A. .. ..	64 Chaucer-street, St. Kilda .. ..	.. ..	6.5.39
Sloss, R. W. .. ..	6 Arnold-street, North Carlton .. ..	.. ..	30.5.39

(b) *List of Persons to whom Sub-agent's Licences under the Business Agents Act have been issued for the year 1939 during the month of May:—*

Name.	Registered Address.	Date from which Licence is Effective.	Name.	Registered Address.	Date from which Licence is Effective.
Bennetts, G. H. ..	3 Alma-terrace, North Williams- town .. ..	9.5.39	Hedge, L. H. ..	Edenhope .. ..	24.5.39
Cohen, B. D. ..	671 Lygon-street, North Carlton ..	23.5.39	Hedger, J. E. ..	Charlton .. ..	22.5.39
Comyn, A. V. ..	296 Collins-street, Melbourne ..	30.5.39	Johnson, L. ..	35 Alexandra-street, East St. Kilda ..	30.5.39
Eddy, V. C. ..	2 Segtoun-street, East Kew ..	24.5.39	McEwan, J. ..	115 Brighton-road, Elwood ..	26.5.39
Finn, J. P. ..	Port Fairy .. ..	16.5.39	McGrath, T. G. ..	65 McGregor-street, Middle Park ..	12.5.39
Guest, A. P. ..	202 Page-street, Middle Park ..	12.5.39	Nunn, P. ..	106 Lydiard-street, Ballarat ..	26.5.39
			Oliver, L. R. ..	205 Mitchell-street, Bendigo ..	29.5.39

The Treasury,  
Melbourne, 26th June, 1939.

F. MADDERN,  
Registrar.

## PUBLIC SERVICE ACT 1928.

At the Executive Council Chamber, Melbourne, the  
twentieth day of June, 1939.

## PRESENT:

His Excellency the Lieutenant-Governor of Victoria.  
Mr. Mackrell | Sir George Goudie.

PERMISSION FOR AN OFFICER OF THE PUBLIC SERVICE TO ENGAGE IN DUTIES UNCONNECTED WITH HIS OFFICE AND TO RECEIVE REMUNERATION THEREFOR.

UNDER the provisions of section 161 of the *Public Service Act 1928*, His Excellency the Lieutenant-Governor of the State of Victoria, by and with the advice of the Executive Council thereof, doth by this Order grant permission to the under-mentioned officer of the Public Service to engage in the work specified below and to receive remuneration therefor, subject to the conditions that the work be performed by him only during hours outside the ordinary hours fixed for the discharge of his duties in the Public Service:—

A. C. Drew, Public Works Department—to render professional assistance in an advisory capacity to the St. Kilda Shore Committee.

And the Honorable Albert Arthur Dunstan, His Majesty's Premier for the State of Victoria, shall give the necessary directions herein accordingly.

C. W. KINSMAN,  
Clerk of the Executive Council.

## PUBLIC SERVICE ACT 1928.

At the Executive Council Chamber, Melbourne, the  
twentieth day of June, 1939.

## PRESENT:

His Excellency the Lieutenant-Governor of Victoria.  
Mr. Mackrell | Sir George Goudie.

PERMISSION FOR AN OFFICER OF THE PUBLIC SERVICE TO ENGAGE IN DUTIES UNCONNECTED WITH HIS OFFICE AND TO RECEIVE REMUNERATION THEREFOR.

UNDER the provisions of section 161 of the *Public Service Act 1928*, His Excellency the Lieutenant-Governor of the State of Victoria, by and with the advice of the Executive Council thereof, doth by this Order grant permission to the under-mentioned officer of the Public Service to engage in the work specified below and to receive remuneration therefor, subject to the condition that the Commonwealth shall pay for the performance of the duties mentioned:—

Captain James Menzies, Pilot and Harbor Master at Portland, Department of Public Works—

- (1) To act as Nautical and Ship Surveyor at Portland.
- (2) To act as Superintendent, Mercantile Marine Office, Portland.
- (3) To act as Collector of Customs at Portland.

And the Honorable Albert Arthur Dunstan, His Majesty's Premier for the State of Victoria, shall give the necessary directions herein accordingly.

C. W. KINSMAN,  
Clerk of the Executive Council.

## COUNTRY ROADS BOARD.

At the Executive Council Chamber, Melbourne, the  
twentieth day of June, 1939.

## PRESENT:

His Excellency the Lieutenant-Governor of Victoria.  
Mr. Mackrell | Sir George Goudie.

DECLARATION OF THE NEW WILD DOG VALLEY ROAD  
IN THE SHIRE OF KORUMBURRA.

WHEREAS by section 21 of the *Country Roads Act 1928* (No. 3662) it is amongst other things enacted that when the Country Roads Board under the provisions of the Country Roads Act has taken the land necessary for constructing a road or deviation it shall as soon as it thinks such road or deviation is fit to be used as a public highway by Resolution declare the road or deviation to be a main road or part thereof and that upon publication in the *Government Gazette* of the Order of the Governor in Council, confirming such Resolution such road or deviation shall thereupon be a main road or part thereof within the meaning of the said Act: And whereas the said Board has by Resolution declared the road on the land described in the Schedule to such Resolution to be part of a main road: Now therefore His Excellency the Lieutenant-Governor of the State of Victoria by and with the advice of the Executive Council thereof doth hereby confirm the said Resolution.

Resolution for Declaration of a New Main Road under the  
Country Roads Act.

Whereas the land the site of the road the course of which is below set out was taken by the Board under the provisions of the Country Roads Act for the purpose of constructing such new road which new road has now been laid out and formed on the same: And whereas the said Board (being the Country Roads Board incorporated under the said Act) thinks that the road aforesaid is fit to be used as part of a public highway such Board at a meeting now holden acting under the authority conferred upon it by section 21 of the *Country Roads Act 1928* doth by this Resolution hereby declare the said new road the course of which is described in the Schedule hereto with the commencing and terminating points thereof respectively specified to be part of a main road within the meaning and for the purposes of the Country Roads Act.

## SCHEDULE.

## Shire of Korumburra.

15. *Wild Dog Valley Road* (9015).—All that piece of land in the Parish of Koorooman, the boundaries of which are as follow:—Commencing at a point in allotment 90 of the said parish, distant 89 deg. 50 min. 2,360 links, 143 deg. 18 min. 5 links, 158 deg. 59 min. 213 links, and 161 deg. 51 min. 216 links from the north-western angle of the said allotment; thence by lines bearing respectively 161 deg. 51 min. 574 links, 153 deg. 49 min. 263.7 links, 325 deg. 8 min. 500 links, and 358 deg. 37 min. 371.7 links to the point of commencement— which said piece of land is particularly delineated and shown coloured red on survey plan No. 3198 lodged in the office of the Country Roads Board.

The common seal of the Country Roads Board was hereto affixed, at Melbourne, this thirteenth day of June, One thousand nine hundred and thirty-nine, in the presence of—

(SEAL) F. W. FRICKE, Chairman.  
W. L. DALE, Member.  
R. JANSEN, Secretary.

DECLARATION OF MAIN ROADS IN THE SHIRES OF  
BUNINYONG, COHUNA, RODNEY, AND WARANGA.

WHEREAS by Resolution set out below and dated the thirteenth day of June, One thousand nine hundred and thirty-nine, the Country Roads Board incorporated under the *Country Roads Act 1928* (No. 3662) being of opinion that the highways in the State of Victoria set out or described in the Schedule to the same are of sufficient importance to be main roads and acting under the powers in that behalf conferred upon it by the said Act declared such highways to be main roads within the meaning and for the purposes of the Act aforesaid: And whereas the said Act amongst other things provides that the Governor in Council may by Order published in the *Government Gazette* confirm such Resolution whereupon any road mentioned in such Resolution shall be a main road: And whereas it is deemed desirable to confirm the Resolution so made and passed by the said Country Roads Board: Now therefore His Excellency the Lieutenant-Governor of the State

of Victoria by and with the advice of the Executive Council thereof doth hereby confirm such Resolution and declare upon the publication of this Order in the *Government Gazette* the roads mentioned in the Schedule to such Resolution of the Country Roads Board main roads within the meaning and for the purposes of the *Country Roads Act 1928*.

Resolution for the Declaration of Main Roads under the  
Country Roads Act.

The Country Roads Board incorporated under the *Country Roads Act 1928* (No. 3662) at a meeting now holden being of opinion that the highways within the State of Victoria set out or described in the Schedule hereunder written are of sufficient importance to be main roads acting under the powers conferred upon it by the said Act doth by this Resolution hereby declare such highways to be main roads within the meaning and for the purposes of the said *Country Roads Act 1928*.

## SCHEDULE.

## Shire of Buninyong.

7. *Navigators Road* (3007).—Commencing at the north-western angle of allotment 35, section 18, Parish of Warrenheip, on the western boundary of the shire; thence south-easterly to the north-eastern angle of portion 4, of allotment 2, section 19, of the said parish; thence southerly and generally south-easterly to the south-eastern angle of section 6, Township of Yendou, Parish of Buninyong.

## Shire of Cohuna.

4. *Cohuna-McMillans Road* (4204).—Commencing at its junction with the Murray Valley-road at the eastern angle of allotment 10, section 2, Village of Cohuna, Parish of Cohuna; thence generally south-westerly to its junction with the Leitchville-road south-west of the Cohuna Railway Station; thence north-westerly and south-westerly to and across the bridge over Barr Creek near the north-western angle of allotment 11, section 2, Parish of Gunbower West; thence southerly and westerly to the north-western angle of allotment 30, section 2, of the parish last named; including the Country Roads Board deviations and road widenings through allotment 13, section E, and a former Government road north of allotment 12, section E, Parish of Cohuna, and allotments 1, 1A, and 2A, section 1, 11, and 17, section 2, 8, section B, and 27, 28, and 29, section 2, Parish of Gunbower West, shown on survey plan No. 1227 lodged in the office of the Country Roads Board.

## Shire of Rodney.

9. *Shepparton-Elmore Road* (14309).—Commencing at its junction with the Tatura-Byrneside-Kyabram road at the eastern angle of allotment 126, Parish of Toolamba West; thence south-westerly to the south-western angle of allotment 52, Parish of Girgarre East, on the western boundary of the shire.

## Shire of Waranga.

8. *Shepparton-Elmore Road* (17708).—Commencing at the south-western angle of allotment 52, Parish of Girgarre East on the eastern boundary of the shire; thence south-westerly to and through the Township of Stanhope and continuing south-westerly to the south-western angle of allotment 86, Parish of Carag Carag; thence generally westerly and north-westerly to the north-western angle of allotment 131, Parish of Corop; thence south-westerly, a distance of approximately 12 chains; thence south-westerly through allotment 130 to the western boundary thereof; thence southerly to a point on the eastern boundary of allotment 179 of the parish last named, distant 1,149.4 links from the south-eastern angle of that allotment; thence south-westerly through the allotment last named to the southern boundary thereof; thence westerly to the north-eastern angle of allotment 49, Parish of Burnewang; thence south-westerly through the allotment last named to the western boundary thereof and continuing south-westerly to a point on the eastern boundary of allotment 35, distant 15 chains, more or less, from the south-eastern angle of that allotment; thence south-westerly through the said allotment 35 to the southern boundary thereof; thence westerly to its junction with the Heathcote-Elmore road at or near the north-eastern angle of allotment 40 of the parish last named.

The common seal of the Country Roads Board was hereto affixed, at Melbourne, this thirteenth day of June, One thousand nine hundred and thirty-nine, in the presence of—

(SEAL) F. W. FRICKE, Chairman.  
W. L. DALE, Member.  
R. JANSEN, Secretary.

## DECLARATION OF A DEVIATION FROM THE JEERALANG WEST-ROAD IN THE SHIRE OF MORWELL.

WHEREAS by section 58 of the *Country Roads Act 1928* (No. 3662) it is amongst other things enacted that when the Country Roads Board under the provisions of the Country Roads Act has by Resolution declared a deviation to be a main road the said Board may also declare that such deviation shall be in lieu of any existing road or part thereof named in such Resolution and that on publication in the *Government Gazette* of the Order confirming such Resolution the existing road or part thereof shall cease to be a main road or be discontinued as provided in the Resolution: And whereas the said Board has by Resolution declared the deviation on the land described in the First Schedule to such Resolution to be a main road and has also declared that such deviation shall be in lieu of the part of the existing road being the land described in the Second Schedule to such Resolution: Now therefore His Excellency the Lieutenant-Governor of the State of Victoria by and with the advice of the Executive Council thereof doth hereby confirm the said Resolution.

*Resolution for the Declaration of a Deviation under the Country Roads Act.*

Whereas the land the site of the road the course of which is below set out was taken by the Board under the provisions of the *Country Roads Act 1928* for the purpose of constructing such road deviation which road deviation has now been laid out and formed on the same: And whereas the said Board (being the Country Roads Board incorporated under the said Act) thinks that the road aforesaid is fit to be used as a public highway such Board at a meeting now holden acting under the authority conferred upon it by section 58 of the said Act doth by this present Resolution hereby declare the said road deviation the course of which is described in the First Schedule hereto with the commencing and terminating points thereof respectively specified to be part of a main road within the meaning and for the purposes of the *Country Roads Act 1928*: And the said Board doth also declare that such deviation shall be in lieu of the existing road or part thereof described in the Second Schedule hereto.

FIRST SCHEDULE.  
*Shire of Morwell.*

✓4. *Jeeralang West Road* (11204).—All that piece of land in the Parish of Hazelwood, and being a roadway 1 chain wide, the eastern boundary of which commences at a point on the western boundary of allotment 9, section A, of the said parish, distant 180 deg. 16 min. 1,681.5 links from the north-western angle of the said allotment; thence south-easterly through that allotment and allotments 9F, 9E, 20, and 23, section A, and across a 1 chain Government road to a point on the northern boundary of allotment 24 of the said section, distant 119 deg. 49 min. 2,011.5 links from the north-western angle of the said allotment 24.

Also, all that piece of land in the Parish of Hazelwood, the boundaries of which are as follow:—Commencing at the south-western angle of allotment 35, section A, of the said parish; thence by lines bearing respectively 31 deg. 10 min. 1,534 links, 180 deg. 22 min. 271 links, 195 deg. 41 min. 361 links, 199 deg. 47 min. 201 links, 226 deg. 33 min. 296 links, 236 deg. 31 min. 147 links, 222 deg. 6 min. 432 links, 270 deg. 4 min. 60 links, and 31 deg. 10 min. 117 links to the point of commencement.

NOTE.—The routes of the portions of the roadway above described are more particularly delineated and shown coloured red and yellow on survey plans Nos. 1419 and 1482 lodged in the office of the Country Roads Board.

SECOND SCHEDULE.  
*Shire of Morwell.*

4. *Jeeralang West Road*.—All that piece of land in the Parish of Hazelwood, and being a roadway 1 chain wide, the western and southern boundary of which commences at a point on the eastern boundary of allotment 22, section A, of the said parish, distant 0 deg. 16 min. 1,327.5 links from the south-eastern angle of the said allotment; thence southerly and south-easterly to the north-western angle of allotment 24 of the said section; thence further south-easterly to a point in the allotment last named, the said point being distant 119 deg. 49 min. 1,700 links and 138 deg. 33 min. 336.7 links from the said north-western angle.

NOTE.—The route of the portion of the roadway above described is more particularly delineated and shown coloured blue on survey plan No. 1419 lodged in the office of the Country Roads Board.

The common seal of the Country Roads Board was hereto affixed, at Melbourne, this thirteenth day of June, One thousand nine hundred and thirty-nine, in the presence of—

(SEAL)

F. W. FRICKE, Chairman.  
W. L. DALE, Member.  
R. JANSEN, Secretary.

## ORDER APPROVING OF A DEVIATION FROM A ROAD IN THE SHIRE OF WANGARATTA.

WHEREAS the Country Roads Board constituted under the *Country Roads Act 1928* (No. 3662) has represented to His Excellency the Governor in Council that it appears to it desirable that the deviation hereinafter referred to from the existing Theona-Wangaratta road in the Shire of Wangaratta should be made by the said Board: And whereas the said Board in accordance with the requirements of section 4 of the *Country Roads Act 1936* (No. 4458) and of section 19 of the said first cited Act has caused to be prepared a map plan and estimate showing the points between which and on and through what land the said deviation is proposed to be made and the cost of acquiring the land and constructing the said deviation: And whereas on an inspection of the said map and plan and a consideration of the said estimate His Excellency the Governor in Council is satisfied that there are funds legally available for acquiring the land and constructing the said deviation: Now therefore be it known by this present Order that His Excellency the Governor of the State of Victoria with the advice of the Executive Council thereof doth hereby approve of the said road being made, that is to say:—

All that piece of land in the Parish of Wangaratta South, and being a roadway 1 chain wide, the southern boundary of which commences at a point on the eastern boundary of allotment 4, section 24, of the said parish, distant 180 deg. 10 min. 647 links from the north-eastern angle of the said allotment; thence north-westerly through that allotment to the northern boundary thereof; thence continuing north-westerly, south-westerly, and generally westerly through allotment 3A, section 24, and the said allotment 4, to a point on the western boundary of the allotment last named, distant 180 deg. 8 min. 276.7 links from the north-western angle of the said allotment 4.

Also, all that piece of land in the Parish of Wangaratta South, the boundaries of which are as follow:—Commencing at the south-western angle of allotment 3A, section 25, of the said parish; thence by lines bearing respectively 0 deg. 10 min. 650 links, 149 deg. 3 min. 558 links, 115 deg. 29 min. 400 links, and 270 deg. 4 min. 650 links to the point of commencement.

Also, all those pieces of land in the Parish of Taminick, the boundaries of which are as follow:—

(a) Commencing at an angle in the eastern boundary of allotment 88B of the said parish, formed by the intersection of lines bearing 183 deg. 13 min. and 273 deg. 14 min.; thence by lines bearing respectively 273 deg. 14 min. 411 links, 263 deg. 33 min. 788 links, 68 deg. 5 min. 325 links, 92 deg. 5 min. 330 links, 89 deg. 26 min. 238 links, 87 deg. 40 min. 329.7 links, and 183 deg. 13 min. 60 links to the point of commencement.

(b) Commencing at a point on the southern boundary of allotment 88B of the said parish, distant 270 deg. 0 min. 149.3 links from the south-eastern angle of the said allotment; thence by lines bearing respectively 270 deg. 0 min. 100.7 links, 6 deg. 52 min. 620 links, 17 deg. 14 min. 1,389 links, 46 deg. 48 min. 710 links, 211 deg. 4 min. 867 links, 19 deg. 22 min. 1,156.4 links, and 6 deg. 52 min. 598.9 links to the point of commencement.

NOTE.—The routes of the portions of the roadway above described are more particularly delineated and shown coloured red on survey plans Nos. 4107 and 4108 lodged in the Office of the Country Roads Board.

## ORDER APPROVING OF A DEVIATION FROM A MAIN ROAD IN THE SHIRE OF GRENVILLE.

WHEREAS the Country Roads Board constituted under the *Country Roads Act 1928* (No. 3662) has represented to His Excellency the Governor in Council that it appears to it desirable that the deviation hereinafter referred to from the existing Pitfield-road in the Shire of Grenville (declared to be a main road under the said Act which declaration was confirmed by the Order in Council published in the *Government Gazette* of the 16th June, 1915, on page 2111) should be made by the said Board: And whereas the said Board in accordance with the requirements of section 10 of the said cited Act has caused to be prepared a map plan and

estimate showing the points between which and on and through what land the said deviation is proposed to be made and the cost of acquiring the land and constructing the said deviation. And whereas on an inspection of the said map and plan and a consideration of the said estimate His Excellency the Governor in Council is satisfied that there are funds legally available for acquiring the land and constructing the said deviation: Now therefore be it known by this present Order that His Excellency the Lieutenant-Governor of the State of Victoria with the advice of the Executive Council thereof doth hereby approve of the said road being made, that is to say:—

All those pieces of land in the Parish of Clarksdale, the boundaries of which are as follow:—

- (a) Commencing at the south-eastern angle of allotment B (West Piggoreet Pre-emptive Right) of the said parish; thence by lines bearing respectively 270 deg. 16 min. 681.8 links, 62 deg. 14 min. 773.7 links, and 180 deg. 16 min. 363.6 links to the point of commencement.
- (b) Commencing at the north-western angle of allotment 1, section 4, of the said parish; thence by lines bearing respectively 90 deg. 16 min. 674.3 links, 240 deg. 51 min. 568.9 links, 219 deg. 0 min. 500 links, and 11 deg. 37 min. 683.2 links to the point of commencement.

which said pieces of land are particularly delineated and shown coloured red on survey plan No. 4179 lodged in the office of the Country Roads Board.

#### ORDER APPROVING OF A DEVIATION FROM A DEVELOPMENTAL ROAD IN THE SHIRE OF WINCHELSEA.

WHEREAS the Country Roads Board constituted under the *Country Roads Act 1928* (No. 3662) has represented to His Excellency the Governor in Council that it appears to it desirable that the deviation hereinafter referred to from the existing Erskine-road in the Shire of Winchelsea (declared to be a developmental road under the said Act which declaration was confirmed by the Order in Council published in the *Government Gazette* of the 4th September, 1918, on page 2704) should be made by the said Board: And whereas the said Board in accordance with the requirements of section 19 of the said cited Act has caused to be prepared a map plan and estimate showing the points between which and on and through what land the said deviation is proposed to be made and the cost of acquiring the land and constructing the said deviation: And whereas on an inspection of the said map and plan and a consideration of the said estimate His Excellency the Governor in Council is satisfied that there are funds legally available for acquiring the land and constructing the said deviation: Now therefore be it known by this present Order that His Excellency the Lieutenant-Governor of the State of Victoria with the advice of the Executive Council thereof doth hereby approve of the said road being made, that is to say:—

All that piece of land in the Parish of Lorne, and being a roadway generally 1 chain wide, the northern boundary of which commences at a point on the southern boundary of allotment 27, section 5, of the said parish, distant 82 deg. 42 min. 309.5 links from the south-western angle of that allotment; thence north-easterly, generally easterly, and south-easterly to a point on the southern boundary of the said allotment, distant 269 deg. 38 min. 717.6 links from the south-eastern angle of that allotment.

Also, all those pieces of land in the Parish of Lorne, the boundaries of which are as follow:—

- (a) Commencing at the north-western angle of allotment 36A, section 5, of the said parish; thence by lines bearing respectively 65 deg. 56 min. 292 links, 223 deg. 55 min. 139.5 links, 233 deg. 16 min. 199.7 links, 255 deg. 8 min. 343.7 links, 234 deg. 37 min. 770 links, 243 deg. 14 min. 51.9 links, 49 deg. 38 min. 1.148 links, and 127 deg. 1 min. 165 links to the point of commencement.
- (b) Commencing at the south-eastern angle of allotment 27, section 5, of the said parish; thence by lines bearing respectively 269 deg. 38 min. 503.6 links, 70 deg. 31 min. 512.2 links, and 180 deg. 0 min. 90 links to the point of commencement.

NOTE.—The routes of the portions of the roadway above described are more particularly delineated and shown coloured red on survey plan No. 4176 lodged in the office of the Country Roads Board.

And the Honorable Sir George Goudie, His Majesty's Commissioner of Public Works for the State of Victoria, shall give the necessary directions herein accordingly.

C. W. KINSMAN,  
Clerk of the Executive Council.

#### VEGETATION AND VINE DISEASES ACT 1928 (No. 3707).

*At the Executive Council Chamber, Melbourne, the twentieth day of June, 1939.*

##### PRESENT:

His Excellency the Lieutenant-Governor of Victoria.  
Mr. Mackrell | Sir George Goudie.

##### REGULATIONS.

IN pursuance of the powers conferred by the *Vegetation and Vine Diseases Act 1928*, His Excellency the Lieutenant-Governor of the State of Victoria, by and with the advice of the Executive Council thereof, doth hereby amend the Regulations made under the said Act on the 18th January, 1938, as follows, that is to say:—

For Regulation 1 (c) there shall be substituted the following Regulation:—

“(c) Such plants are consigned for carriage by sea only to the Port of Melbourne or are consigned for carriage by land to the City of Melbourne or are consigned for carriage by land and submitted for inspection at Mount Gambier or at any place near the border of Victoria which is approved by the Minister as a place at which such inspection may be performed.”

And the Honorable Edmond John Hogan, His Majesty's Minister of Agriculture for the State of Victoria, shall give the necessary directions herein accordingly.

C. W. KINSMAN,  
Clerk of the Executive Council.

#### MARKETING OF PRIMARY PRODUCTS ACT 1935 (No. 4337).

*At the Executive Council Chamber, Melbourne, the twentieth day of June, 1939.*

##### PRESENT:

His Excellency the Lieutenant-Governor of Victoria.  
Mr. Mackrell | Sir George Goudie.

#### APPOINTMENT OF A DAY FOR A POLL TO BE TAKEN OF THE PRODUCERS OF EGGS AND EGG PULP AS TO WHETHER THE EGG AND EGG PULP MARKETING BOARD SHOULD BE DISSOLVED.

WHEREAS by sub-section (1) of section 12 of the *Marketing of Primary Products Act 1935*, it is enacted that the Governor in Council when requested to do so by a petition signed (a) where the number of producers of the commodity does not exceed two hundred—by at least fifty per centum of the total number of such producers; or (b) where the number of producers of the commodity exceeds two hundred—by at least one hundred of such producers plus five per centum of the number by which the total number of such producers exceeds two hundred may by Order direct that a poll of such producers be taken as to whether the Board constituted in relation to that commodity should be dissolved: And whereas the Governor in Council has been requested by a petition signed in accordance with the above-mentioned sub-section to direct that a poll of producers of eggs and egg pulp be taken as to whether the Egg and Egg Pulp Marketing Board should be dissolved: And whereas in accordance with sub-section (2) of section 12 of the said Act the Egg and Egg Pulp Marketing Board has been constituted for at least two (2) years: Now, therefore, His Excellency the Lieutenant-Governor of the State of Victoria, in the Commonwealth of Australia, by and with the advice of the Executive Council of the said State, doth by this Order hereby direct that a poll of the producers of eggs and egg pulp be taken as to whether the Egg and Egg Pulp Marketing Board should be dissolved and further doth hereby appoint Monday, the twenty-fifth day of September, 1939, as the day for such poll to be taken.

And the Honorable Edmond John Hogan, His Majesty's Minister of Agriculture for the State of Victoria, shall give the necessary directions herein accordingly.

C. W. KINSMAN,  
Clerk of the Executive Council.

## APPROACHING LAND SALES.

SALES of Crown Lands in fee-simple to be held at the under-mentioned places and dates, viz.:—

	No. of Gazette.
Bairnsdale.—Thursday, 27th July, 1939 ..	215
Bendigo.—Wednesday, 9th August, 1939 ..	215
Echuca.—Friday, 11th August, 1939 ..	215
Geelong.—Thursday, 6th July, 1939 ..	156
Goroke.—Tuesday, 11th July, 1939 ..	156
Kerang.—Monday, 17th July, 1939 ..	172
Melbourne.—Wednesday, 2nd August, 1939 ..	215
Namurkah.—Wednesday, 26th July, 1939 ..	197
Shepparton.—Wednesday, 5th July, 1939 ..	156

Lands and Survey Office, Melbourne.

## SALES BY AUCTION.

**BENDIGO.**—Sale (No. 10293) of Crown lands in fee-simple will be held at the AUCTION ROOMS of JAS. ANDREW & CO., BENDIGO, on WEDNESDAY, 9th day of AUGUST, 1939, at half-past TEN a.m. To be conducted by H. J. HENKEL, Land Officer. Auctioneers: JAS. ANDREW & CO.

The lands will be sold in fee-simple, and subject to the covenants, conditions, exceptions, and reservations directed by the Governor in Council by an Order in Council dated the 5th August, 1930, and published in the *Government Gazette* of the 8th August, 1930.

A deposit of twelve and a half per centum of the price at which each lot is sold must be paid by the purchaser at the time of sale, and all such payments shall be made only in gold, silver, or bank notes, or cheques approved by the officer conducting the sale, and the residue of such price will be payable in equal instalments, in accordance with the scale hereunder, on the last day of each successive period of six months from the time of sale, or, if the purchaser choose, at any earlier time or times; such residue of payment will bear interest at the rate of 5 per centum per annum, to be computed from the time of sale to the time of payment of such residue or instalment of such residue.

The Governor in Council may, if he thinks fit, register the transfer of the interest of any purchaser of an allotment sold by public auction prior to the final payment of the purchase money being made. The fee for such registration shall be One pound.

## SCALE OF PAYMENT OF RESIDUE.

£20 and under, 6 instalments.
Over £20, and not exceeding £50, 8 instalments.
Over £50, and not exceeding £100, 10 instalments.
Over £100, and not exceeding £200, 12 instalments.
Over £200, and not exceeding £300, 14 instalments.
Over £300, and not exceeding £400, 16 instalments.
Over £400, and not exceeding £500, 18 instalments.
Over £500, 20 instalments.

## FEES, ETC.

The fees payable on deeds of grant must be paid with the balance of purchase money. The following is the scale:—

50 acres and under, £1 10s.
Over 50 acres, £2.

When purchase money does not exceed £5, the grant fee is £1.

In the event of the whole of the purchase money being paid at the time of sale, the fee for Crown grant and assurance (one half-penny in the pound) must be paid to the officer conducting the sale.

Valuations of improvement (if not purchased by the owner thereof), and charges for survey, must also be paid at the time of sale.

A. E. LIND,

Commissioner of Crown Lands and Survey.

Office of Lands and Survey,  
Melbourne, 27th June, 1939.

**CITY OF BENDIGO, PARISH OF SANDBURST, COUNTY OF BENDIGO.**  
*Fronting Finn-street.*

Upset price £12. Charge for survey £3 2s. 6d.  
Lot 1. Area 3r. 4p., being allotment 375B of section E. Valuation of improvements £4 (F. Hoy).

*Fronting Prouses-road.*

Upset price £15. Charge for survey £3 2s. 6d.  
Lot 2. Area 2r. 2 6/10p., being allotment 350 of section K. Valuation of improvements £2 (F. Hoy).

*Fronting Bakewell-street.*

Upset price £18. Charge for survey £3 2s. 6d.  
Lot 3. Area 34 perches, being allotment 130 of section E. Valuation of improvements £20 (K. Downing).

*At Corner of Quick and Rae Streets.*

Upset price £60. Charge for survey £3 2s. 6d.  
Lot 4. Area 1r. 32p., being allotment 445A of section A. Valuation of improvements £2,000 (E. H. Woolcock).

*Fronting Abbott-street.*

Upset price £75. Charge for survey £2 2s.  
Lot 5. Area 1r. 6 9/10p., being allotment 15 of section 143C. Valuation of improvements £912 10s. (E. A. Carter).

**BOROUGH OF EAGLEHAWK, PARISH OF NERRING, COUNTY OF BENDIGO.**

*Fronting Lethby's-road.*

Upset price £12. Charge for survey £3 2s. 6d.  
Lot 6. Area 1a. 3r. 23p., being allotment 352A of section A. Valuation of improvements £185 (T. Keating).

**PARISH OF MANDURANG, COUNTY OF BENDIGO.**

*In West of Parish.*

Upset price £5. Charge for survey £3 2s. 6d.  
Lot 7. Area 1r. 24p., being allotment 24A of section G. Valuation of improvements £33 10s. (E. M. Karlsson).

**PARISH OF LVELL, COUNTY OF BENDIGO.**

*In South-east of Parish.*

Upset price £1 per acre. Charge for survey £10 7s. 6d.  
Lot 8. Area 140a. 1r. 8p., being allotment 8 of section 12. One month allowed to remove improvements. Subject to easement for track.

**PARISH OF LEICHHARDT, COUNTY OF BENDIGO.**

*Near Leichardt Railway Station Yards.*

Upset price £5. Charge for plan £1.  
Lot 9. Area 29 5/10p., being allotment 61C. Valuation of improvements £20 (V. Marchesi).

**BAIRNSDALE.**—Sale (No. 10294) of Crown lands in fee-simple will be held at the LANDS OFFICE, Bairnsdale, on THURSDAY, 27th day of JULY, 1939, at half-past TWO o'clock p.m. To be conducted by L. W. BIRCH, Land Officer. Auctioneers: KING & HEATH, Bairnsdale.

**BRUTHEN, PARISH OF TAMBO, COUNTY OF DARGO.**

*Fronting Bruthen-Omeo Road.*

Upset price £10. Charge for survey £3 2s. 6d.  
Lot 1. Area 2 acres, being allotment 16P of section A1. Valuation of improvements to be announced at sale.

**MELBOURNE.**—Sale (No. 10295) of Crown lands in fee-simple will be held at the AUCTION ROOMS of BAILLIEU, ALLARD PTY. LTD., 360 Collins-street, Melbourne, on WEDNESDAY, the 2nd day of AUGUST, 1939, at half-past TWO o'clock. To be conducted by LAND OFFICER. Auctioneers: BAILLIEU, ALLARD PTY. LTD.

**QUEENSTOWN, PARISH OF QUEENSTOWN, COUNTY OF EVELYN.**

*Fronting Caledonia-street.*

Upset price £5 per lot. Charge for survey £2 2s. per lot.  
Lot 1. Area 2r. 32p., being allotment 2 of section 6.  
Lot 2. Area 2r. 5p., being allotment 4 of section 6.  
Lot 3. Area 1r. 39p., being allotment 5 of section 6.

**KINGLAKE WEST, PARISH OF KINGLAKE, COUNTY OF ANGLESEY.**

*Off Main-road.*

Upset price £25. Charge for survey £5 15s.  
Lot 4. Area 10a. 2r. 22p., being allotment 25 of section A.

**WARNEET, PARISH OF SHERWOOD, COUNTY OF MORNINGTON.**

*Fronting Rutherford Inlet.*

Upset price £20 per lot. Charge for survey £1 10s. per lot.  
Lot 5. Area 1r. 7 9/10p., being allotment 7 of section B.  
Lot 6. Area 1r. 13 6/10p., being allotment 8 of section B.  
Upset price £18 per lot. Charge for survey £1 10s. per lot.  
Lot 7. Area 1r. 8p., being allotment 9 of section B.  
Lot 8. Area 1r. 8p., being allotment 10 of section B.  
Upset price £10 per lot. Charge for survey £1 10s. per lot.  
Lot 9. Area 1r. 8p., being allotment 14 of section B.  
Lot 10. Area 1r. 7 5/10p., being allotment 15 of section B.  
Lot 11. Area 1r. 7 5/10p., being allotment 16 of section B.

**ECHUCA.**—Sale (No. 10296) of Crown lands in fee-simple will be held at the SALE YARDS, Echuca, on FRIDAY, the 11th day of AUGUST, 1939, at half-past TWO o'clock p.m. To be conducted by H. J. HENKEL, Land Officer, Bendigo. Auctioneers: YOUNGHUSBAND LTD.

**ECHUCA, PARISH OF ECHUCA NORTH, COUNTY OF RODNEY.**

*Fronting High-street.*

Upset price £100 per lot. Charge for survey £3 per lot.  
Lot 1. Area 1 rood, being allotment 17 of section 29A.  
Lot 2. Area 1 rood, being allotment 18 of section 29A.



## CLOSER SETTLEMENT ACT.

A SALE of the under-mentioned Crown land in fee-simple by auction will be held at the SALE YARDS, ECHUCA, on FRIDAY, 11th AUGUST, 1939, at half-past TWO o'clock p.m. To be conducted by H. J. HENKEL, Land Officer, Bendigo. Auctioneers: YOUNGHUSBAND LIMITED, Echuca.

PARISH OF ECHUCA SOUTH, COUNTY OF RODNEY.

Area 59a. 3r. 17p., allotment 148A. Formerly held by J. Reid. Situated about 7 miles from Koyuga. Suitable for dairying. Improvements consist of house, outbuildings, and fencing.

## TERMS AND CONDITIONS.

Deposit to be paid at sale—20 per cent. of purchase price. Balance payable by 40 equal half-yearly instalments. Interest computed at the rate of  $4\frac{1}{2}$  per cent. per annum on the unpaid balance, payable half-yearly.

No residence condition.

Improvements to be maintained and insured.

Purchaser may pay full balance at any time prior to due date, or may, with the consent of the Board of Land and Works, transfer his interest in the purchase (fee £1).

A. E. LIND,

Commissioner of Crown Lands and Survey.  
Melbourne, 26th June, 1939.

## CLOSER SETTLEMENT ACT.

A SALE of the under-mentioned Crown land in fee-simple by auction will be held at the LANDS OFFICE, BAIRNSDALE, on THURSDAY, 27th JULY, 1939, at half-past TWO o'clock p.m. To be conducted by L. W. BIRCH, Land Officer. Auctioneers: KING & HEATH, Bairnsdale.

PARISH OF BULLUMWAAL, COUNTY OF DARGO.

Area 98a. Or. 10p., allotment 4, section A. Formerly held by W. T. Kearney. Situated about 16 miles from Bairnsdale. Improvements consist of old house and sheds.

## TERMS AND CONDITIONS.

Deposit to be paid at sale—£10.

Balance payable by twenty half-yearly instalments, together with interest computed at the rate of  $4\frac{1}{2}$  per cent. per annum on the unpaid balance.

Improvements to be maintained and insured.

No residence condition, Crown grant on completion of purchase.

Purchaser may pay full balance of purchase money at any time prior to due date, or may, with the consent of the Board of Land and Works, transfer his interest in the purchase (fee £1).

A. E. LIND,

Commissioner of Crown Lands and Survey.  
Melbourne, 26th June, 1939.

## CLOSER SETTLEMENT ACT.

A SALE of the under-mentioned Crown land in fee-simple by auction will be held at the AUCTION ROOMS OF BAILLIEU, ALLARD PTY. LTD., 360 COLLINS-STREET, MELBOURNE, on WEDNESDAY, 2nd AUGUST, 1939, at half-past TWO o'clock p.m. To be conducted by Land Officer, Melbourne. Auctioneers: BAILLIEU, ALLARD PTY. LTD.

PARISH OF MONBULK, COUNTY OF EVELYN.

Area 37a. 1r. 10p., allotment 50, section M. Formerly held by F. L. Evans. Situated about 2 miles from Monbulk.

## TERMS AND CONDITIONS.

Deposit payable at sale—12½ per cent. of purchase price.

Balance payable by twelve half-yearly instalments, together with interest computed at the rate of  $4\frac{1}{2}$  per cent. per annum on the unpaid balance.

No residence condition.

Purchaser may pay full balance of purchase money at any time prior to due date, or may, prior to final payment, with the consent of the Board of Land and Works, transfer his interest in the purchase (fee £1).

A. E. LIND,

Commissioner of Crown Lands and Survey.  
Melbourne, 26th June, 1939.

## TENDERS FOR THE RIGHT TO LEASE PORTION OF JANEFIELD SANATORIUM RESERVE.

A cheque for at least six (6) months' rent must accompany each tender.

TENDERS are invited and must be lodged at the Lands Department, Melbourne, at or before Noon on Wednesday, 19th July, 1939, for the right to lease the under-mentioned land subject to the following conditions:—

Area of about six (6) acres in the eastern portion of Janefield Sanatorium, Parish of Keelbundora, adjoining the Plenty River and situated between the Scout Camp and the Pipe Track. Formerly occupied by F. W. C. Bush.

The period of occupation will be for three (3) years from the 1st August, 1939, rent payable half-yearly in advance.

No. 215.—3725/39.—2

The Department of Mental Hygiene may at any time resume occupation and use of the land by giving six months' notice, in writing, to the successful tenderer.

The successful tenderer must keep the land free from vermin and noxious weeds, and, should he fail to do so, the licence shall be liable to forfeiture.

The successful tenderer must keep the fence surrounding the land in good repair and stock-proof, and shall not be entitled to compensation for trespass of cattle thereon.

Sub-letting of all or any portion of the land shall not be permitted.

The successful tenderer must not clear or in any way damage the belt of wattle, approximately 1 chain wide, on the northern boundary of the land.

The land must be used only for the growing of vegetables or like purposes, and not for grazing.

The highest or any tender not necessarily accepted.

Tenderers must give their full name, occupation, and ordinary postal address.

A. E. LIND,

Commissioner of Crown Lands and Survey.

Department of Lands and Survey,  
Melbourne, 27th June, 1939.

## PROPOSED REVOCATION OF TEMPORARY RESERVATIONS OF LANDS BY ORDERS IN COUNCIL.

IN pursuance of the provisions of the *Land Act 1928*, notice is hereby given that it is the intention of the Governor in Council to revoke the temporary reservations of lands by Orders in Council hereunder referred to, viz.:—

*The following Notice was published 1° on the 7th June, 1939, pursuant to Order of the 6th June, 1939.*

DUNOLLY.—The Order in Council of the 3rd September, 1860, setting apart 2 acres 10 perches of land in the Borough of Dunolly (now Town of Dunolly) as a site for Public Buildings, revoked as to part by Order of the 2nd November, 1914, to be further revoked so far as regards the portion thereof hereinafter described, viz.:—1 rood 16 5/10 perches, situate in section 29, Town of Dunolly, Parish of Dunolly, County of Gladstone: Commencing at a point bearing S. 44 deg. 0 min. W. 106 6/10 links from the intersection of the south-western side of Alice-street and the north-western side of Burke-street; bounded thence by lines bearing S. 46 deg. 9 min. E. 221 2/10 links, S. 44 deg. 1 min. W. 108 9/10 links, N. 46 deg. 20 min. W. 54 4/10 links, S. 45 deg. 4 min. W. 24 5/10 links, N. 43 deg. 44 min. W. 18 7/10 links, and S. 42 deg. 22 min. W. 49 4/10 links; by allotment 22A bearing N. 45 deg. 44 min. W. 149 links; and thence by Burke-street aforesaid bearing N. 44 deg. 0 min. E. 181 1/10 links to the point of commencement.—(D.124(2) (C.85410).

*The following Notices were published 1° on the 21st June, 1939, pursuant to Orders of the 20th June, 1939.*

SWAN HILL.—The Order in Council of the 19th May, 1896, temporarily reserving 110 acres 32 perches in the Township of Castle Donnington, now Township of Swan Hill, as a site for a Racecourse, to be revoked so far as regards the portion thereof hereinafter described, viz.:—1 acre, Township of Swan Hill, Parish of Castle Donnington, County of Tatchera: Commencing at the north-west angle of allotment 1A of section 12A; bounded thence by that allotment bearing S. 0 deg. 9 min. E. 500 links; by lines bearing S. 89 deg. 51 min. W. 200 links and N. 0 deg. 9 min. W. 500 links; and thence by a road bearing N. 89 deg. 51 min. E. 200 links to the point of commencement.—(S.464(3) (Rs.1789).

MARNOO.—The Order in Council of the 11th January, 1875, temporarily reserving as a site for Watering purposes and for supply of Timber (revoked as to part by various Orders in Council), and withholding from sale, leasing, and licensing 450 acres of land in the Parish of Marnoo, to be further revoked so far as regards the portion thereof hereinafter described, viz.:—1 acre 1 rood 5 perches, Parish of Marnoo, County of Kara Kara: Commencing at a point bearing S. 10 deg. 0 min. E. 608 5/10 links and S. 30 deg. 51 min. W. 1,407 2/10 links from the south-east angle of allotment 126; bounded thence by a road bearing S. 30 deg. 51 min. W. 100 8/10 links; and thence by lines bearing N. 66 deg. 32 min. W. 332 6/10 links, S. 28 deg. 23 min. W. 148 6/10 links, N. 46 deg. 18 min. W. 398 7/10 links, N. 32 deg. 39 min. E. 250 links, S. 45 deg. 31 min. E. 331 links, and S. 66 deg. 32 min. E. 337 links to the point of commencement.—(M.467(3) (0528/121) (0150/129).

A. E. LIND,

Commissioner of Crown Lands and Survey.

## COMMITTEES OF MANAGEMENT OF RESERVES.

## APPOINTMENTS.

WHEREAS by section 184 of the *Land Act 1928* it is provided that it shall be lawful for the Governor in Council or the Board of Land and Works to appoint and remove any number of persons, not less than three, or any municipal council, or the governing body of any corporation, to be a Committee of management of any specified Crown land reserved either temporarily or permanently for any of the purposes set out in section 14 of the *Land Act 1928*, and not conveyed to or vested in trustees: Now therefore the Board of Land and Works doth hereby appoint the under-mentioned persons to be Members of the Committees of Management of the Reserves named:—

## "COLAC PUBLIC PURPOSES RESERVE."

The Council of the Borough of Colac as a Committee of Management of the land permanently reserved by Order in Council of the 21st November, 1881, as a site for Public purposes in the Town of Colac, and known as the "Colac Public Purposes Reserve."—(Corres. C.80478.)

This appointment is in lieu of that dated 6th August, 1883, which is hereby revoked.

## "COLAC CHILDREN'S PLAYGROUND RESERVE."

The Council of the Borough of Colac as a Committee of Management of the land temporarily reserved by Order in Council dated 14th September, 1936, as a site for a Children's Playground in the Town and Parish of Colac, and known as the "Colac Children's Playground Reserve."—(Corres. Rs.4015.)

This appointment is in lieu of that dated the 26th November, 1936, which is hereby revoked.

## "COLAC PUBLIC PURPOSES RESERVE."

The Council of the Borough of Colac as a Committee of Management of the land temporarily reserved by Order in Council dated 22nd September, 1902, as a site for Public purposes in the Town of Colac, and known as the "Colac Public Purposes Reserve."—(Corres. Rs.1087.)

This appointment is in lieu of that dated 14th November, 1902, which is hereby revoked.

## "LAKE COLAC RESERVES."

The Council of the Borough of Colac as a Committee of Management in respect of the Reserves as set out hereunder, and known as the "Lake Colac Reserves":—(a) 320 acres temporarily reserved by Order in Council of 18th February, 1908, as a site for Recreation and other Public purposes, being portion of bed of Lake Colac. (b) So much of the area reserved for Public purposes by Order in Council of 14th November, 1859, as is indicated by red colour on plan C.10/6/39 herewith.—(Corres. Rs.1374.)

This appointment is in lieu of those dated the 14th November, 1902, and 6th May, 1908, which are hereby revoked.

## "TRAYNOR'S LAGOON MECHANICS' INSTITUTE."

George Barratt, Alfred T. Coates, J. R. Coates, Archie Rolland, William Thomas Morgan, Horace McLaren Bath, and Leslie Hudson as a Committee of Management for a period of three (3) years of the land temporarily reserved by Order in Council of 25th October, 1909, as a site for a Mechanics' Institute in the Parish of Banyena, and known as "Traynor's Lagoon Mechanics' Institute Reserve."—(Corres. Rs.994.)

## RESERVE FOR SHOW YARDS AND PUBLIC RECREATION IN THE PARISH OF BALLARAT.

Alexander Mercer King as a Member of the Committee of Management for a period of three (3) years of the land permanently reserved by Order in Council dated the 9th September, 1935, as a site for a Show Yards and Public Recreation in the Parish of Ballarat, and known as the "Ballarat Show Grounds and Recreation Reserve."—(Corres. Rs.2348.)

## "LORQUON RECREATION RESERVE."

Allan Barber, Thomas George Marshall, Hartley William Treloar, Oscar Edward Reichelt, Sydney Edward Adams, Thomas Ernest Gould, Carsten Howard Roediger, and Robert William James Morrison as a Committee of Management for a period of three (3) years of the land temporarily reserved by Order in Council dated 9th April, 1923, as a site for Recreation purposes in the Township of Lorquon, and known as the "Lorquon Recreation Reserve."—(Corres. Rs.2183.)

## "FRENCH ISLAND MECHANICS' INSTITUTE RESERVE."

Richard Henry Bennetts, William W. Loire, Oswald Henry Kenneth Biggs, Frank Colville Brown, Edwin Bell Wood, and William Cecil Duschler as a Committee of Management for a period of three (3) years of the land temporarily reserved by Order in Council of 10th November, 1931, as a site for a Mechanics' Institute and Free Library in the Parish of French Island, and known as the "French Island Mechanics' Institute."—(Corres. Rs.4162.)

## "MT. MORIAC RACECOURSE AND RECREATION RESERVE."

Alexander McAdam, John W. Prowse, Thomas Ervin, Thomas Quigley, and Richard Henry Larcombe as a Committee of Management for a period of three (3) years of the land temporarily reserved by Order in Council dated 22nd February, 1899, as a site for Racecourse and other purposes of Public Recreation at Duneed (Mt. Moriac), and known as the "Mt. Moriac Racecourse and Recreation Reserve."—(Corres. Rs.1386.)

## "MURRAYVILLE RECREATION AND SHOW GROUNDS RESERVE."

Arthur Herbert Slade, Berthold Johann Wilhelm Muller, Gregory Croly Gildea, Charles Frederick Lackmann, Cyril George Smith, and Clarence Ferdinand Lackmann for a period of three (3) years, and Ellis Digby Lackmann for so long only as he continues to be a Councillor and the elect of the Shire of Walpeup, as a Committee of Management of the lands temporarily reserved by Orders in Council of 5th August, 1912, 3rd August, 1920, 9th April, 1923, and 24th October, 1932, for Recreation purposes and Show Grounds in the Township of Murrayville, Parish of Danyo, and known as the "Murrayville Recreation and Show Grounds Reserve."—(Corres. Rs.2072.)

## "RAINBOW SHOW GROUNDS RESERVE."

Adolph Gothhold Strauss, Richard Arthur Perkins, Robert Anthony Pasco, Albert Vincent Sleep, Arthur Beekworth, Austin John Barnes, William Roy Dunn, Arthur West, and Percy Livingston Wood as a Committee of Management for a period of three years of the land temporarily reserved by Order in Council of 20th February, 1923, as a site for Agricultural Show Grounds and Recreation purposes in the Township of Rainbow, and known as "Rainbow Show Grounds Reserve."—(Corres. Rs.2987.)

## "RHEOLA RECREATION RESERVE."

John Patrick Mason, Bertie Clarke Soulsby, Stanley Ross Catto, Thomas Henry Wharton, and Robert Henry Roberts as a Committee of Management for a period of three (3) years of the land temporarily reserved as a site for a Racecourse and other purposes of Public Recreation in the Parish of Kingower (being part of allotment 1, section 2), and known as "Rheola Recreation Reserve."—(Corres. Rs.689.)

## "MILAWA RECREATION RESERVE."

John Francis Brown, Vincent George Leslie Kennedy, James Andrew Ferguson, John Charles Marks, John Montgomery, Harold Hastings Wellington, and William Clifford Robinson as a Committee of Management for a period of three (3) years from 25th July, 1939, of the land permanently reserved by Order in Council of 7th July, 1873, as a site for Recreation purposes in the Parish of Oxley, and known as "Milawa Recreation Reserve."—(Corres. Rs.3367.)

## "BERRIWILLOCK RECREATION RESERVE."

John Watts Renney, Cornelius Patrick McNally, Herbert Joseph Arnold Godwin, John Albert McLean, John Tynan, Thomas George Jones, and Andrew Gilbert Walker as a Committee of Management for a period of three (3) years of the land temporarily reserved by Order in Council dated 1st February, 1898, as a site for Public Recreation in the Township of Berriwillock, and known as the "Berriwillock Recreation Reserve."—(Corres. Rs.809.)

## "YAAPEET PUBLIC HALL RESERVE."

Frederick Fisher, James Cowan, Albert Sleep, W. A. Frew, R. Gosling, William Rudolph Westphalen, and Raymond Matters as a Committee of Management for a period of three (3) years of the land temporarily reserved by Order in Council of 6th September, 1915, as a site for Public Hall in the Town of Yaapect, and known as "Yaapect Public Hall Reserve."—(Corres. Rs.971.)

**"HEXHAM CRICKET GROUND RESERVE."**

Ernest Holdsworth, Robert Cooper, and Patrick William Jubb as a Committee of Management for a period of three (3) years of the land temporarily reserved by Order in Council of 3rd September, 1918, as a site for a Cricket Ground in the Town of Hexham, and known as "Hexham Cricket Ground."—(Corres. Rs.1839.)

**"TAWONGA RECREATION RESERVE."**

John Roper, William Thomas Keith Blair, John Richard Hore, John Franklin Cooper, John Denis Sullivan, William John Cooper, and Cecil Benjamin Thomas Cooper as a Committee of Management for a period of three (3) years of the land temporarily reserved by Order in Council of 25th September, 1917, as a site for Water and Recreation purposes in the Parish of Mullindoolingong, and known as the "Tawonga Recreation Reserve."—(Corres. Rs.1377.)

**"TOORADIN FORESHORE AND RECREATION RESERVE."**

Francis Hawthorne, Francis Claude McCarthy, Sidney Black, Norman McFadyen, Joseph Matthew Higham, Frederick Phillip Goepel, and James Dudley Singleton as a Committee of Management for a period of three (3) years of the land temporarily reserved by Order in Council dated the 23rd April, 1929, as a site for Public purposes in the Parish of Kwoonerup (Tooradin Foreshore), and the land temporarily reserved by Order in Council dated 28th June, 1928, as a site for Public Park and Recreation in the Parish of Sherwood, at Tooradin, and known as the "Tooradin Foreshore Recreation Reserve."—(Corres. Rs.3850, Rs.3097.)

In witness whereof the common seal of the Board of Land and Works was hereunto affixed this twenty-first day of June, One thousand nine hundred and thirty-nine, in the presence of—

(SEAL) GEO. L. GOUDIE, Vice-President.  
W. MURRAY, Member.

**REGULATIONS FOR THE CARE, PROTECTION, AND MANAGEMENT OF FOSTER RECREATION RESERVE.**

**W**HEREAS by the 181st section of the *Land Act 1928* power is given to the Board of Land and Works to make Rules and Regulations for the care, protection, and management of all Public Parks and Reserves not conveyed to and vested in trustees, and for the preservation of good order and decency therein, and also for the collection and receipt of tolls, entrance fees, and other charges for entering therein or thereupon: Now therefore the Board of Land and Works, in pursuance of the powers conferred as aforesaid, doth hereby make the following Regulations in respect of the land temporarily reserved by Order in Council dated the 9th day of November, 1936, as a site for Public Recreation in the Township of Foster, Parish of Wonga Wonga, and hereinafter referred to as the Reserve.

**REGULATIONS.**

1. The Reserve shall be open to the public from sunrise to sunset, free of charge, except on such days (not exceeding twelve in any one year) as the Reserve may be set apart for cricket or football matches, fêtes, shows, sports, or holiday amusements, on any of which occasions a sum not exceeding Two shillings may be charged and taken for the admission of any and every adult to the Reserve.

2. No person offending against decency as regards dress, language, or conduct shall remain on the Reserve.

3. No person shall climb or jump over any fences or gates in or around the Reserve, stick bills thereon, or cut names on the fences, trees, seats, or other improvements therein, or otherwise disfigure, injure, or destroy the said fences, trees, seats, or other improvements, or remove any soil therefrom.

4. No person shall deposit or cause to be deposited waste paper, bottles, or any other litter on any part of the Reserve except in receptacles provided for the purpose.

5. No person shall camp or erect any tent in or upon the Reserve except in such places (if any) as shall from time to time be set apart for such purposes, and then only on obtaining a permit to do so, upon such terms and conditions and the payment of such fees as the Committee of Management shall determine.

6. No person shall erect any building or tent on the Reserve, nor any booth nor any structure, nor offer for sale any articles therein without permission, in writing, of the Committee of Management first obtained.

7. All persons using the conveniences (if any) provided by the Committee of Management on the Reserve shall pay such charges for the use of same as shall from time to time be fixed by the Committee of Management.

8. No person shall light fires except in places (if any) set apart for that purpose by the Committee of Management, and no refuse material shall be burnt on the Reserve except by a representative of the Committee of Management, and then only in places set apart for the purpose.

No. 215.—8725/39.—3

9. No person shall break glass of any kind on the Reserve, or leave thereon anything which shall or may injure any person.

10. No person shall discharge any gun, pistol, rifle, airgun, or any firearms in or upon the Reserve, except by permission of the Committee of Management.

11. No person shall put in or on the Reserve any cattle, goats, pigs, horses, or other animals, or any vehicles, without permission of the Committee of Management.

12. The Committee of Management shall have full power and authority to impound any cattle found trespassing on the Reserve, and shall be taken to be the occupier of the Reserve (with all power incidental to that status) within the meaning of any law for the time being in force relating to the impounding of cattle.

For the purposes of this clause "cattle" shall mean cattle as defined by section 3 of the *Pounds Act 1928*.

13. Permission of the Committee of Management must be obtained beforehand for the holding of all organized sports, picnics, or functions of any kind in the Reserve.

14. All fees received from camping, agistment, or any other purposes shall be expended on the liquidation of any liability already incurred in the maintenance and improvement, and in the further maintenance and improvement, of the Reserve, and an account thereof furnished annually to the Board of Land and Works.

15. The Committee of Management shall have the power to let the whole or any portion of the Reserve to any club, association, or person for the purpose of cricket, football, and similar games, or for holding entertainments, performances, or sports, and to authorize such club, association, or person to make a charge for admission thereto, or may demand the full rental in advance or on such terms as shall be specified in the "written authority to use the ground."

16. No club, association, or person shall hold or take part in any game or sport of any description, entertainment, performance, show, or ceremony in any part of the Reserve without the written permission of the Committee of Management first obtained.

17. No club or association of any kind having for its object physical recreation, or any number of members of any club or association, nor any other person, shall play, practise, train, or engage in any game or sport or athletic exercise within the Reserve without the permission, in writing, of the Committee of Management first obtained, unless any such person is at the time of playing a member of any club which is duly authorized to play in the Reserve at such time. Provided that any person not otherwise offending against these Regulations may enter on the Reserve, and play tennis thereon, on paying to the club or association for the time being having authority from the Committee of Management to occupy the Reserve or any part thereof, or to the Committee of Management, a court fee not exceeding One shilling (1s.) per day or part thereof or of Five shillings (5s.) per week.

18. No person except the members of the Committee of Management and officers and employees of the said Committee on duty shall enter or drive or otherwise propel any motor car or other vehicle into any portion of the Reserve, when a charge is made for admission, without first paying the fee charged, unless otherwise authorized by the Committee of Management.

19. No person, unless he be guilty of an offence under these Regulations, shall be required to leave during any entertainment or sports after he has paid for admission until he has been tendered the amount of the admission fee paid by him.

The Reserve has been placed under the control of a Committee of Management with power and authority to enforce the foregoing Regulations.

Every person offending against these Regulations shall, in accordance with the provisions of section 181 of the *Land Act 1928*, for each offence be liable to a penalty of not more than Five pounds (£5), and every person who knowingly and wilfully offends against any such Regulations, and who, after he has been warned by any bailiff of Crown lands or by any member of the Police Force, does not desist from so offending, may be forthwith apprehended by such bailiff or member of the Police Force and taken before some justice to be dealt with according to law, and shall be liable to a penalty of not more than Ten pounds (£10).

The common seal of the Board of Land and Works was hereunto affixed this 21st day of June, 1939, in the presence of—

(SEAL) GEO. L. GOUDIE, Vice-President.  
W. MURRAY, Member.

## LIST OF CROWN LANDS AVAILABLE.

THE under-mentioned areas are available for application as provided by various sections of the *Land Act 1928*, and all applications received on or before Wednesday, 28th July, 1939, will be deemed to have been simultaneously made, but any application lodged after such date may be considered if received in time for inclusion in the advertisement of the cases to be heard at the Local Land Board.

Applications on proper form, accompanied by 5s. duty stamp uncancelled (registration fee), may be delivered or forwarded by post to the Local Land Officer or to any Crown Lands Office in Victoria.

Applicants may obtain from Local Land Officers, or the Enquiry Office, Lands Department, Melbourne, a certificate authorizing the issue by the Railway Department of a return ticket at concession fares to enable them to inspect available areas or to attend Local Land Boards. When an applicant is granted an allotment he may, if travelling by rail, obtain reduced fares for his family and also freight concessions in regard to some of his effects.

Subject to the approval of the Minister, when the survey fee exceeds £10, a deposit of £5 may be paid, and the balance over six years in half-yearly instalments.

Marked plans of any particular area, application forms, and any further information may be obtained from the Enquiry Office, Lands Department, Melbourne, and J and Officers, Bairnsdale, Ballarat, Beechworth, Benalla, Bendigo, Geelong, Hamilton, Horsham, Melbourne, Redcliffe, Omeo, Sale, Seymour, and St. Arnaud.

Department of Crown Lands and Survey,  
Melbourne, 27th June, 1939.

A. E. LIND,  
Commissioner of Crown Lands and Survey.

\* Improvements may be subject to re-valuation after land has been granted to an applicant.

Local Land Office.	County.	Parish.	Allotment.	Section.	Area.	How available.		Survey Fee.	Valuation of Improvements (if any).	Location of Land, &c.	Nearest Railway Station or Township and Distance in miles therefrom.	How accessible.	Water Supply.	General Description of Land—Soil, Timber, Suitability (Grading, &c.).
						Class.	Value per Acre.							
					A. R. P.	£	s.	d.	£	s.	d.			
AGRICULTURAL AND GRAZING LANDS.—SELECTION PURCHASE ALLOTMENTS.—Division 4, Part I, <i>Land Act 1928</i> .														
Seymour (a)	Anglesey	Droghmore	20	D	105 3 6	3rd	0 10 0	9 7 6	To be valued	In south-west of parish (30/44.81)	8 miles from Molesworth	By road	To be conserved	Hilly country, sandy and rocky soil, suitable for grazing; timbered with box, gum and wattle
Bairnsdale (a)	Croajingo-long	Cabanandra	9c, 9d, 9e, 9f	A	250 0 ±	3rd	0 10 0	17 0 0	"	In east of parish (T.103635)	60 miles from Orbost	"	"	Rangy country, suitable for grazing; timbered with peppermint, stringybark, &c.
Geelong (b, c)	Polwarth	Irrewillipe	32b		230 0 ±	3rd	0 10 0	12 5 0	"	In south of parish (J.20211)	7 miles from Piron Valeak R.S.; 12 miles from Colac	"	Creeks	Grey sandy loam, suitable for cultivation; portion timbered with mesquite and gum, balance grass-tree plain
Hamilton	Villiers	St. Helens	130c		177 2 36	3rd	0 10 0	8 12 6	Nil	In north-east of parish formerly portion of Race-course Reserve	2 miles from Orford township	"	To be conserved	Poor grey sandy and sandy loam flats; timbered with small banksia, heath, scrub, some gum, and mesquite
Ballarat (a)	Talbot	Creswick	11	4	12 0 ±	1st	1 0 0	4 12 6	£12 15s.	In south of parish (J.21977)	7 miles from Creswick	"	Creek frontage	Hilly country, good brown soil, suitable for grazing and cultivation
DWELLING AND GARDEN LICENCE.														
Bendigo (c)	Bendigo	Sandhurst, City of Bendigo	9	45b	2 2 ±		Rental per annum to be fixed	3 2 6	Nil	Fronting Mackenzie-street	2½ miles from Kangaroo Flat R.S.	By road	To be conserved	Suitable for residence and garden

(a) Subject to a special mining condition under section 81, *Land Act 1928*.—(b) Subject to a special timber condition.——(c) Area subject to amendment after survey.

*Land Act 1928.*

## LEASES SURRENDERED.

NOTICE is hereby given that the Governor in Council has accepted the Surrender of the Leases mentioned in the Schedule hereunder for the reason specified in each case.

District.	Corr. No.	Name.	Section of Land Act under which Leased.	Parish.	Allotment.	Area.	Class.	Reason.
St. Arnaud ..	59	Thomas Allen ..	44	Narrewillock ..	49	A. R. P. 14 3 0	1st	New lease to issue— omitting sec. 307
Melbourne ..	1599	Mary Eileen Cupples ..	44	{ Fingal .. Wannaëue ..	{ 5 of C 9, 9A }	626 1 20	3rd	New lease to issue

*Land Act 1928.*

## LEASE UNDER THE LAND ACT 1928 DECLARED VOID.

NOTICE is hereby given that the Lease mentioned in the Schedule hereunder has been Declared Void by the Governor in Council for the reason specified in each case.

District.	Corr. No.	Name of Lessee.	Section of Land Act under which Leased.	Parish.	Allotment.	Area.	Class.	Reasons for Forfeiture, &c.
Ballarat ..	184	G. B. W. Skewes ..	44.81	Buninyong ..	19A of 29	A. R. P. 119 0 28 <sup>4</sup> / <sub>10</sub>	2nd	Non-payment of rents. Non-compliance with improvements con- dition

A. E. LIND,  
Commissioner of Crown Lands and Survey.

Department of Lands and Survey,  
Melbourne, 20th June, 1939.

## THE CLOSER SETTLEMENT ACT 1938.

THE Farm Allotments mentioned in the Schedule hereunder are hereby proclaimed available for application, and may be taken up under Closer Settlement Lease.

Parish.	Allotment.	Section.	Area.	Monetary Liability.	Deposit, including Lease and Registration Fees.	Term of Lease.
Gunbower West (a) .. ..	14B	4	A. R. P. 122 3 23	£ s. d. 1,180 0 0	£ s. d. 121 5 0	35 <sup>1</sup> / <sub>2</sub> years

(a) Monetary liability includes improvements, £65.

A. E. LIND,  
Commissioner of Crown Lands and Survey.

Department of Lands and Survey,  
Melbourne, 27th June, 1939.

*Land Act 1928.*

## LICENCE UNDER THE LAND ACT 1915 DECLARED VOID.

NOTICE is hereby given that the Licence mentioned in the Schedule hereunder has been declared void for the reason specified.

District.	Corr. No.	Name of Licensee.	Section of Land Act under which Licensed.	Town.	Allotment.	Area.	Class.	Reasons for Forfeiture, &c.
Castlemaine ..	0155	E. Radnell ..	129	Tarnagulla ..	1 of 4	A. R. P. 2 0 17	..	Non-payment of rent

A. E. LIND,  
Commissioner of Crown Lands and Survey.

Department of Lands and Survey,  
Melbourne, 27th June, 1939.

## TENDERS.

## PUBLIC WORKS OFFICE, MELBOURNE.

**TENDERS** will be received at this office until **TEN A.M.** on the days and for the purposes under-mentioned. Particulars may be learnt at this office, and also at the offices named in each instance. The Board of Land and Works will not necessarily accept the lowest or any tender.

6th July, 1939.

Ballarat.—Fencing, State School No. 2103. Particulars at Inspector of Works Office, Ballarat.

Beac.—Repairs, renovations, State School No. 482. Particulars at Police Stations, Beac, Colac; Inspector of Works Office, Geelong; State School, Beac. Deposit, £2.

Big Pat's Creek.—Fencing, State School No. 3789. Particulars at State School, Big Pat's Creek; Police Stations, Warrburton, Lilydale.

Cobden.—New brick Court House. Particulars at Police Stations, Cobden, Colac; Inspector of Works Office, Warrnambool, Geelong. Preliminary deposit, £15; final deposit, 2 per cent.

Dooen.—New concrete Science building, Longerenong Agricultural College. Particulars at Inspector of Works Office, Horsham, Ballarat; Police Station, Dimboola. Preliminary deposit, £20; final deposit, 2 per cent.

Flemington.—Fencing, State School No. 250. Particulars at State School, Flemington. Deposit, £3.

Framlingham.—New laundry, sleep-out, &c., State School No. 1082. Particulars at Police Stations, Mortlake, Terang; Inspector of Works Office, Warrnambool; State School, Framlingham. Deposit, £2.

Geelong West.—Re-slating roof, repairs, &c., State School No. 1492. Particulars at Inspector of Works Office, Geelong. Deposit, £2.

Glen Alvie.—Fencing, minor repairs, &c., State School No. 3203. Particulars at State School, Glen Alvie; Police Stations, Wonthaggi, Nyora; Inspector of Works Office, Koorumburra. Deposit, £2.

Glenore.—Removal of State School No. 4264, Wyperfeld, and re-erection at State School No. 3770. Particulars at Police Stations, Hopetoun, Rainbow; Inspector of Works Office, Horsham. Deposit, £3.

Gravel Hill, Bendigo.—Fittings to Craft Room, State School No. 1566. Particulars at Inspector of Works Office, Bendigo. Preliminary deposit, £2. Final deposit, 2 per cent.

Hepburn.—Fencing, State School No. 767. Particulars at Police Stations, Daylesford, Trentham; State School, Hepburn. Deposit, £1.

Merlynston.—Repairs, &c., school and caretaker's quarters, State School No. 4328. Particulars at State School, Merlynston. Deposit, £2.

Port Campbell.—Repairs fencing, State School No. 2946. Particulars at Police Station, Port Campbell; Inspector of Works Office, Warrnambool; State School, Port Campbell.

Sandringham East.—Removal and re-erection of classroom from State School No. 3820, Caulfield North, to State School No. 4429. Particulars at State School, Sandringham East. Deposit, £2.

South Melbourne.—Repairs, &c., State School No. 1852. Particulars at State School, South Melbourne. Deposit, £2.

Stanhope South.—Painting, repairs, State School No. 4325. Particulars at Inspector of Works Office, Seymour; Police Stations, Kyabram, Shepparton; State School, Stanhope South. Deposit, £3.

Tutty North.—Renovations, repairs, painting, State School No. 4368. Particulars at Inspector of Works Office, Mildura; State School, Tutty North; Police Stations, Murrayville, Ouyen. Deposit, £2.

Waaia.—Improved ventilation, State School No. 2986. Particulars at Inspector of Works Office, Seymour; State School, Waaia; Police Stations, Numurkah, Shepparton. Deposit, £1.

Wallaloo.—Repairs, renovations, State School No. 2550. Particulars at Police Stations, Murtoa, Rupanyup; Inspector of Works Office, Stawell; State School, Wallaloo.

Wando Vale.—Repairs, renovations, State School No. 3397. Particulars at Police Stations, Casterton, Coleraine; Inspector of Works Office, Stawell; State School, Wando Vale. Deposit, £4.

Werneth.—Repairs, renovations, State School No. 3608. Particulars at Police Stations, Colac, Cressy; Inspector of Works Office, Geelong; State School, Werneth.

13th July, 1939.

Ballarat.—Repairs to seats, High School. Particulars at Inspector of Works Office, Ballarat.

Barham River.—Fencing, State School No. 4104. Particulars at Police Stations, Beech Forest, Colac; Inspector of Works Office, Geelong; State School, Barham River.

Barnawartha.—Timber residence, State School No. 1489. Particulars at Police Stations, Wangaratta, Beechworth, Wodonga; State School, Barnawartha. Preliminary deposit, £10. Final deposit, 2 per cent.

Brunswick.—Repairs to roof, caretaker's quarters, State School No. 1213. Particulars at State School, Brunswick. Deposit, £1.

Coorimung.—Installation of hot water service, Prison Camp, Heytesbury Forest. Deposit, £2.

Kallista.—Fencing, State School No. 3993. Particulars at State School, Kallista; Police Station, Ferntree Gully.

Leongatha East.—General repairs, painting, State School No. 4505. Particulars at Police Station, Leongatha; State School, Leongatha East; Inspector of Works Office, Koorumburra. Deposit, £2.

Mareids Hill.—Repairs, renovations, State School No. 2020. Particulars at Police Station, Queenscliff; Inspector of Works Office, Geelong; State School, Marcus Hill. Deposit, £2.

Mildura.—Furniture, fittings, High School. Particulars at Inspector of Works Office, Bendigo. Preliminary deposit, £2. Final deposit, 2 per cent.

Moonee Ponds West.—Repairs, renovations, State School No. 2901. Particulars at State School, Moonee Ponds West. Preliminary deposit, £10. Final deposit, 2 per cent.

Mount Blowhard.—Repairs, renovations, State School No. 2037. Particulars at Inspector of Works Office, Ballarat; State School, Mount Blowhard. Deposit, £2.

Ocean Grove.—Repairs, renovations, State School No. 3100. Particulars at Police Station, Queenscliff; Inspector of Works Office, Geelong; State School, Ocean Grove. Deposit, £2.

Propodollah.—Repairs, renovations, State School No. 3854. Particulars at Police Stations, Nhill, Dimboola; Inspector of Works Office, Horsham; State School, Propodollah. Deposit, £2.

Warrandyte.—Repairs, erection of shelter shed, fencing; State School No. 12. Particulars at State School, Warrandyte; Police Stations, Warrandyte, Lilydale, Eltham, Ringwood. Deposit, £2.

20th July, 1939.

Geelong.—Renovations, High School. Particulars at Inspector of Works Office, Geelong. Deposit, £10.

Gisborne.—New building, Police Station. Particulars at Inspector of Works Office, Bendigo; Police Stations, Gisborne, Kyneton. Preliminary deposit, £10. Final deposit, 2 per cent.

Riddell.—Painting, repairs, State School No. 528. Particulars at Police Station, Woodend; State School, Riddell. Deposit, £2.

Russell's Bridge.—Repairs, renovations, State School No. 530. Particulars at Inspector of Works Office, Geelong; State School, Russell's Bridge.

Tenders to be addressed to the Honorable the Commissioner of Public Works, and envelope containing tender marked "Tender for \_\_\_\_\_, due \_\_\_\_\_."

GEO. L. GOUDIE,

Commissioner of Public Works.

Melbourne, 28th June, 1939.

## PRIVATE ADVERTISEMENTS.

Melbourne and Metropolitan Board of Works Acts.

MELBOURNE AND METROPOLITAN BOARD OF WORKS.

NOTICE DECLARING THAT A PROPOSED NEW DRAIN WITHIN THE CITIES OF MOORABBIN AND CAULFIELD AND AN EXISTING DRAIN WITHIN THE CITY OF CAULFIELD, BOTH OF WHICH ARE WITHIN THE METROPOLIS, SHALL BE AND BE DEEMED TO BE MAIN DRAINS. (WATERSHED AREA No. 45.)

MELBOURNE AND METROPOLITAN BOARD OF WORKS, under the powers conferred upon it by the Melbourne and Metropolitan Board of Works Acts and otherwise, doth by this notice declare—

- (1) That the new main drain within the metropolis, as the same is defined and described hereunder, and which it is proposed to construct under the Melbourne and Metropolitan Board of Works Acts,
- (2) That the existing drain (or portion thereof) within the metropolis, as the same is defined and described hereunder,

shall be main drains and each of them shall be a main drain under and for the purposes of the said Melbourne and Metropolitan Board of Works Acts.

*Proposed New Main Drain Above Referred to.*

The following is a description of the course of and a specification of the points of commencement and termination of the said proposed new main drain, that is to say:—Commencing at the east building line of Carlyon-street at the terminating point of the existing watercourse forming part of the main drain described in *Victoria Government Gazette* No. 126, dated 27th November, 1929, page 4051; thence north-easterly to Jasper-road, through an existing culvert under Jasper-road, easterly and northerly to Tyrone-street, through an existing culvert under Tyrone-street, generally easterly across Bewdley-street and north-easterly across Draper-street to North-road, easterly along North-

road, northerly and easterly, crossing Koornang-road, to and terminating at the east building line of Koornang-road at a point about 350 feet south of Leila-road.

*Existing Drain Above Referred to.*

The following is a description of the course of and a specification of the points of commencement and termination of the said existing drain, that is to say:—Commencing at the terminating point of the proposed new main drain above described; thence easterly and north-easterly across Leila-road and across Oakleigh-road, further north-easterly and northerly to the north side of land now the property of the Caulfield City Council, but formerly the Roastown Railway Reserve, and westerly along the north side of the said Council land about 1,400 feet to and terminating in Koornang-road in line with the north building line of Neville-street.

Dated this twentieth day of June, One thousand nine hundred and thirty-nine.

The common seal of the Melbourne and Metropolitan Board of Works was affixed hereto in the presence of—

(SEAL) D. BELL, Chairman.  
F. R. CHAPMAN, Member.  
F. L. KING, Secretary.

783

MELBOURNE AND METROPOLITAN BOARD OF WORKS.

NOTICE TO THE OWNERS OF TENEMENTS IN THE UNDER-MENTIONED STREETS, AND THE PRIVATE STREETS, LANES, COURTS, AND ALLEYS OPENING THERETO.

THE main pipe in the said streets being laid down, the owners of all tenements situated as under are hereby required, on or before the 31st July, 1939, next, to cause a proper pipe and stopcocks to be laid so as to supply water within such tenements from the main pipe.

F. L. KING, Secretary.

20th June, 1939.

STREET AND POSITION.

*Box Hill.*

Scott-grove, from Burwood-road southwards 6½ chains.

*Brighton.*

Woonona-street, from Talofa-avenue northwards 2½ chains.

*Brunswick.*

Everett-street, from 2 chains south of Baker-parade southwards 3½ chains.  
Cross-street, from Victoria-street southwards 3 chains.

*Camberwell.*

Belmore-road, from Balwyn-road eastwards 7 chains.  
Belmore-road, from Balwyn-road westwards 16 chains.  
Bertram-street, from Grandview-avenue eastwards 3½ chains.

*Caulfield.*

Furneaux-grove, from Carrington-grove to Greenmeadows-lane.  
Greenmeadows-lane, from Furneaux-grove to Talbot-avenue.  
Walworth-avenue, from Hawthorn-road westwards 4 chains.  
Inkerman-road, from Mayfield-grove to Park-crescent.  
Nangana-road, from Weeroona-road eastwards 5½ chains.

*Coburg.*

Ward-grove, from Louisville-avenue to Ruiner-street.

*Collingwood.*

Bent-street, from Fairchild-street eastwards 4½ chains.

*Essendon.*

Market-street, from Hedderwick-street eastwards 4½ chains.  
Park-crescent, from 2½ chains south of Beaver-street southwards 3 chains.  
Ogilvie-street, from 8½ chains north of Buckley-street northwards 1½ chains.

*Heidelberg.*

Ellesmere-parade, from Lower Plenty-road northwards 3½ chains.  
Bellevue-avenue, from 21 chains north of Darvall-street northwards 7½ chains.  
Castle-street, from Allandale-road to The Right.

*Keilor.*

Canning-street, from 7 chains east of Military-road to Maribyrnong River.

*Kew.*

Moonbria-avenue, from Mont Victor-road westwards 5½ chains.

*Malvern.*

Sydars-avenue, from Dandenong-road northwards 9½ chains.

*Melbourne.*

Queensberry-street, from Drummond-street to Rathdown-street.  
Buncle-street, from Flemington-road to Alfred-street.  
Willis-street, from Boundary-road to Buncle-street.  
Buncle-street, from Mark-street to Collic-street.  
St. Leonard's Court, from 3½ chains east of Anderson-street south-eastwards 3½ chains.

*Moorabbin.*

Tovan Akas-avenue, from 1½ chains west of Hillside-avenue to Talbot-avenue.

*Port Melbourne.*

Plummer-street, from 3 chains west of Smith-street westwards 3½ chains.

*Preston.*

Right-of-way, from Powell-street to Pershing-street.  
Pershing-street, from right-of-way westwards 2½ chains.  
Wurruk-avenue, from 6½ chains east of High-street eastwards and southwards 7½ chains.

*Sandringham.*

College-crescent, from Karakatta-street northwards 2 chains.

*Williamstown.*

Creek-street, from The Avenue northwards 5 chains. 784

CITY OF BALLAARAT.

REGULATION OF TRAFFIC.

*By-law No. 120.*

NOTICE is hereby given that the Council of the City of Ballarat has made a By-law No. 120 under the provisions of the Local Government Acts and the Police Offences Acts for the purpose of regulating traffic in the City of Ballarat and of repealing parts of By-laws and Regulations of the City of Ballarat and the Town of Ballarat East relating to the regulating of traffic.

The By-law deals generally with the regulation of traffic in the streets of the City of Ballarat. It defines such expressions as driver, intersection, major street, minor street, tram stop, and vehicle. A major street within the meaning of the By-law is any street along which tramcars travel and a minor street any street along which tramcars do not travel. Drivers of vehicles and horses proceeding along major streets are required to stop at intersections of other major streets and drivers of vehicles proceeding along minor streets to stop at intersections with major streets. The sections of roadways between the north and south roadways of Sturt street and running at right angles thereto and lying between the centre gardens blocks in Sturt-street are to be minor streets in relation to such north and south roadways. Drivers of vehicles reaching the intersection of two minor streets at approximately the same time are to give the right of way to the vehicle or horse approaching from the right. The By-law also deals with the following matters:—(a) The duties of drivers passing stationary tramcars at tram stops. (b) The right of a driver to turn his vehicle or horse to the right from the line of traffic subject to the giving of the warnings set out in the By-law. (c) The duties of drivers of vehicles when making a complete turn in street and when meeting and passing vehicles, horses, and pedestrians. (d) The distance within which it is not permitted to leave a vehicle in relation to street intersections, fire hydrants, private driveways, street excavations. (e) Requiring drivers of vehicles to have full view of traffic. (f) Drivers not to have charge of more than one vehicle except in certain circumstances. (g) Taking up or setting down of passengers or goods. (h) Giving right of way to Fire Brigade vehicles, ambulances, and police patrol cars. (i) Vehicles or horses travelling side by side. (j) Persons alighting from or boarding vehicles or tramcars. (k) Pedestrians to keep to the left on footway, pedestrians crossing streets. (l) Obedience to traffic control signals. (m) Imitation of or obscuring traffic control signals. (n) Interference with traffic control signals. (o) Driving in front of moving tramcar at intersections. (p) Alighting from or boarding moving vehicles. (q) Stopping vehicles in streets for primary purpose of advertising or broadcasting. (r) Cyclists clinging to vehicles. (s) Driving in reverse. (t) Obeying direction of Police Force or Council's officers in case of accident or obstruction to traffic. (u) Signals when stopping or turning to the right. (v) The appointment of safety zones. (w) The fixing of penalties for breaches of the By-law and the repeal of By-laws or parts of By-laws of the City of Ballarat and the Town of Ballarat East.

Notice is hereby further given that a copy of the By-law is open for inspection, free of charge, during office hours at the office of the Council, Town Hall, Ballarat.

Dated this 19th day of June, 1939.

By order of the Council,

780

GEO. F. MORTON, Town Clerk.

## CITY OF BENDIGO.

## BY-LAW No. 52.

A By-law of the City of Bendigo made under the Local Government Acts, and numbered 52, for prohibiting on, from, and after a date specified herein—

- (1) the erection or use on any land within the municipal district of tents or other temporary structures or buildings for the sale of goods therein or therefrom; and
- (2) the sale of goods in or from such tents, structures, or buildings;
- (3) the sale of goods from stalls, motor cars, carts, trucks, barrows, or any other vehicle, boxes, baskets, crates, bags, or other receptacles standing or placed on vacant land.

IN pursuance of the powers conferred by the Local Government Acts and of any and every other power it thereunto enabling, the Mayor, Councillors, and Citizens of the City of Bendigo order as follows:—

1. No person shall on, from, and after the first day of July, 1939, without the previous consent, in writing, of the Council—

- (a) erect or use on any land within the municipal district of the City of Bendigo any tent or other temporary structure or building for the sale of goods therein or therefrom; or
- (b) sell any goods in or from any such tent, structure, or building.

2. No person shall, without the previous consent, in writing, of the Council, sell any goods from any stall, motor car, cart, truck, barrow, or any other vehicle, box, basket, crate, bag, or other receptacle standing or placed on vacant land (not being Crown land or land under the care and management of the municipality of the City of Bendigo or a public place within the meaning of section 3 of the *Police Offences Act* 1928) within the area set forth in the schedule hereto.

## SCHEDULE.

The whole of the area of the municipality of the City of Bendigo.

Resolution for passing this By-law agreed to by the Council of the City of Bendigo on the 25th day of May, 1939, and confirmed on the 22nd day of June, 1939.

The common seal of the Mayor, Councillors, and Citizens of the City of Bendigo was hereto affixed on the 22nd day of June, 1939, in the presence of—

(SEAL) G. D. GARVIN, Mayor.  
WM. M. BOLTON, Councillor.  
F. T. AMER, Town Clerk.

799

## CITY OF BRIGHTON.

## BY-LAW No. 103.

A By-law of the City of Brighton made under the provisions of Part VII. of the *Local Government Act* 1928 and under and pursuant to all other powers in that behalf enabling for altering and amending By-law No. 81 of the City of Brighton, as amended by By-laws No. 84, No. 86, No. 97, and No. 100 of the said City of Brighton, and numbered 103.

IN pursuance of the powers conferred by the Local Government Acts, the Mayor, Councillors, and Citizens of the City of Brighton order as follows:—

1. That on and after the coming into force of this By-law it shall form part of and be read as one with By-law No. 81, as amended by By-laws No. 84, No. 86, No. 97, and No. 100, and shall have operation and effect throughout the whole of the municipal district of the City of Brighton.

2. Part XIV. of the said By-law No. 81, headed "Provision as to Flats," is hereby repealed and the following Part is substituted therefor:—

## PART XIV.—RESIDENTIAL FLATS.

The following conditions shall apply to the erection, building, construction, addition to, or alteration of any building or buildings which, in the opinion of the Surveyor, is or are intended to be or may be adapted to be used or occupied as a residential flat or flats:—

(1) Properly prepared plans and specifications, together with an estimate of the cost of such erection, building, structure, addition, or alteration and showing or stating the purpose for which it is intended to be used, and also a block plan drawn in ink to scale showing the boundaries and dimensions of the allotment of land, and indicating the position of the block in relation to the nearest street corner, also the position and dimensions of the proposed erection, building, structure, addition, or alteration, and the position and distance of such building in relation to such boundaries and to any other existing buildings on the same or on adjoining allotments, shall be submitted to the Surveyor for examination and report as to whether such erection, building, structure, addition, or alteration (if the work is carried out in accordance with such plans, specifications, and other particulars) will comply with the By-laws of the City of Brighton. A tracing or copy of

such plans shall be furnished to the Surveyor with full details of sizes, dimensions, and qualities of all materials intended to be used. All plans shall be of a size 22 inches x 15 inches at the least or any multiple thereof.

(2) The original plan and specifications when approved and signed by the Surveyor shall be returned to the builder, but the tracing or copy of the plans, details of material, and block plan shall be retained by the Surveyor on behalf of the Council.

(3) No variation or alteration from the plans and specifications which have been approved by the Surveyor shall be made by the builder without the consent in writing of the Surveyor having been first obtained.

(4) When the plans and specifications have been approved by the Surveyor, and the builder or person lodging the same shall have paid the appropriate fee prescribed by this By-law, the Surveyor shall grant or cause to be granted to the builder or such person a written permit for the commencement of the building referred to in such plans and specifications and particulars. Such permit shall only remain in force and effect for twelve months from date of issue.

(5) Every person who hereafter commences or causes or permits to be commenced the erection of, addition to, or alteration of any building without having first obtained such written permit for the commencement of the same shall be guilty of an offence against this By-law.

(6) Every erection, building, structure, addition, or alteration coming within the provisions of this Part of this By-law shall conform to the following provisions:—

(a) The walls, partitions, stairway partitions shall be constructed of brick, stone, or concrete. In the case of partition walls dividing one flat from another the walls in brick or stone shall be 8½ inches thick and in the case of concrete shall be at least 6 inches in thickness. All partition walls shall, in the case of the topmost storey, be carried to the underside of the roof.

(b) All floors which divide one flat from another shall be of concrete of at least 6 inches in thickness, and be designed to carry a live load of 50 lb. per square foot.

(c) The roof shall be constructed of materials approved of by the Surveyor.

(d) Any building intended to be used as a residential flat or flats shall be on land of frontage not less than 75 feet, and not less in area than:—

(i) In the case of two-flat building, an area of nine thousand seven hundred and fifty (9,750) square feet.

(ii) For each flat more than two and up to and inclusive of five flats an additional area of one thousand (1,000) square feet.

(iii) For more than five flats an area equivalent to two thousand five hundred square feet to each additional flat.

(e) The distance from the building line of the street to the nearest point of the building shall in no case be less than twenty-five (25) feet. In the case of flats erected on a corner allotment the distance from the building line of the side street shall in no case be less than fifteen (15) feet to the nearest point of the building.

(f) The distance between the side boundary and the nearest wall or projection therefrom shall be:—

(i) In the case of a two-flat building be not less than eight (8) feet, and

(ii) If more than two, an additional four feet.

(g) Each flat must in itself be a complete dwelling of a floor area of not less than 800 square feet, and must be provided with a water closet, bathroom, sink, and separate wash-house as herein provided for all dwelling-houses.

(h) Each flat must have two separate entrances to the open air for the sole use of the occupants thereof.

(i) Each flat shall have at least 75 per cent. of its surrounding wall open to light and air.

(j) Notwithstanding the above conditions if the allotment in respect of which plans, specifications, and other particulars for the erection, building, construction, addition to, or alteration of any building or buildings have been submitted to the Surveyor is in an unsewered area, such allotment must be sewered before the approval of the plans by the Surveyor will be granted, or any permit to build will be issued hereunder.

(k) The provisions of this By-law as to the height of rooms, lighting, and ventilation of rooms in respect of dwelling-houses shall apply also to all flats.

(l) Notwithstanding any conditions as before mentioned no building consisting of residential flats shall exceed two storeys in height.



(7) No alteration, additions, deductions, or other work for any purpose in, to, or upon any building shall be made or done for the purpose of converting it to residential flats, or for the purpose of altering existing flats, unless such work when completed will make the building comply in all respects with the requirements of this By-law.

(8) Written notice of completion of any erection, construction, or addition to or alteration of any building shall be handed to the Surveyor within seven days of such completion. Resolution for passing this By-law was agreed to by the Council on the ninth day of January, One thousand nine hundred and thirty-nine, and confirmed the sixth day of February, 1939.

In witness whereof the common seal of the Mayor, Councillors, and Citizens of the City of Brighton was hereto affixed this 6th day of February, 1939.

(SEAL) FRANK E. ROGERS, Mayor.  
W. J. ORR, Councillor.  
J. H. TAYLOR, Town Clerk.

Confirmed by the Governor in Council, the thirteenth day of June, 1939.—C. W. KINSMAN, Clerk of the Executive Council.

774

## CITY OF NORTHCOTE.

## PUBLIC HIGHWAY.

NOTICE is hereby given that, at a meeting of the Council held on the 22nd day of May, 1939, the following resolution was agreed to, and at the meeting of the Council held on the 26th day of June, 1939, such resolution was confirmed:—

That the Council of the City of Northcote hereby, pursuant to section 521 of the *Local Government Act 1928*, orders and directs that all that piece of land being part of Crown portion 107 at Northcote, Parish of Jika Jika, County of Bourke, commencing at a point 132 feet northerly from the southern boundary of Crown portion 107 and 155 feet westerly from a point on the western boundary of High-street, the latter point being 132 ft. 2 in. northerly from the south-eastern angle of Crown portion 107 and bounded by lines bearing westerly 10 feet, northerly 66 feet, easterly 10 feet, to a point distant 155 feet westerly from the western boundary of High-street, and thence by a line bearing southerly 66 feet to the commencing point, taken by the said Council pursuant to Division 3 of Part XVIII. of the *Local Government Act 1928* as amended by the *Local Government Act 1934*; and also all that piece of land being part of Crown portion 107 at Northcote, Parish of Jika Jika, County of Bourke, and comprised in certificate of title, volume 5970, folio 1193820, and volume 6233, folio 1246488, commencing at a point on the southern boundary of Arthurlton-road distant 152 ft. 3 in. westerly from the western boundary of High-street, the latter boundary being 9 feet from the kerb line and bounded by lines bearing southerly and parallel to the western boundary of High-street 115 ft. 14 in.; thence by lines bearing westerly 13 ft. 5½ in., northerly 83 ft. 10 in., easterly 6½ inches, northerly 31 ft. 4 in., and easterly along the southern boundary of Arthurlton-road 12 ft. 10 in. to the commencing point, purchased by the said Council pursuant to Division 2 of Part XVIII. of the *Local Government Act 1928*, shall be a public highway from the 28th day of June, 1939."

J. A. THOMSON, Town Clerk.

Northcote, 27th June, 1939.

777

## BOROUGH OF WONTHAGGI.

## PROCLAMATION OF SHOPPING AREAS:—Dog Act.

NOTICE is hereby given that, in pursuance of the powers conferred by section 4 of the *Dog Act 1936* (No. 4447), the Council of the Borough of Wonthaggi hereby specify that the under-mentioned streets be Shopping Areas:—

## STREETS SPECIFIED AS SHOPPING AREAS.

Billson-street, between Murray-street and Watt-street.  
McBride-avenue, between Murray-street and Watt-street.  
McKenzie-street, between Murray-street and Watt-street.  
Graham-street, between Billson-street and McKenzie-street.  
Murray-street, between Billson-street and McKenzie-street.  
Watt-street, between Billson-street and McKenzie-street.

The owner of any dog (other than a dog being used in the droving of stock) which is found in or on any shopping area and which is not under the effective control of some person by means of a chain, cord, or leash shall be liable for a first offence to a penalty of not more than £2, and for a second or any subsequent offence to a penalty of not more than £5.

Any dog so found may be seized by the police or by the officer of the municipality duly authorized in that behalf and dealt with as if it had been seized under section 13 or section 14 of the *Dog Act 1928*.

The above order was made by the Council of the Borough of Wonthaggi on 19th June, 1939.

775

H. E. CLAREY, Town Clerk.

## SHIRE OF HAMPDEN.

## APPOINTMENT OF HERDSMAN AND IMPOUNDING OFFICER, SKIPTON.

NOTICE is hereby given that Mr. Robert Linton Wise has been appointed Herdsman and Impounding Officer in the Shire of Hampden area at Skipton, to fill the vacancy caused by the retirement of Mr. G. V. Slater.

Dated at Camperdown the second day of June, 1939.

765

THOS. F. LITTLE, Shire Secretary.

## ORDER OF THE COUNCIL OF THE SHIRE OF WHITTLESEA MADE THE 12TH DAY OF APRIL, 1939.

IN pursuance of the powers conferred by section 521 of the *Local Government Act 1928*, the Council of the Shire of Whittlesea doth hereby order that the land hereunder described shall be a public highway from and after the publication of this Order in the *Victoria Government Gazette*, namely:—

Commencing at a point on Chadds Creek-road 920 8/10 links from the most easterly point of Crown allotment 12, section A, Parish of Kinglake, County of Evelyn; thence N. 42 deg. 8 min. W. a distance of 827 2/10 links; thence N. 52 deg. 53 min. W. for 252 2/10 links; thence N. 22 deg. 5 min. W. a distance of 225 links; thence N. 43 deg. 31 min. W. a distance of 369 1/10 links; thence N. 62 deg. 14 min. W. a distance of 292 links; thence N. 80 deg. 21 min. W. a distance of 460 links; thence N. 67 deg. 49 min. W. a distance of 384 4/10 links; thence N. 74 deg. 37 min. W. a distance of 360½ links; thence N. 62 deg. 13 min. W. a distance of 179½ links; thence N. 89 deg. 28 min. W. a distance of 864 2/10 links; thence N. 0 deg. 32 min. E. a distance of 100 links to a point on the south boundary of Crown allotment 14A of section A; thence S. 89 deg. 28 min. E. along portion of south boundaries of Crown allotments 14A and 13 a distance of 888 4/10 links; thence S. 62 deg. 13 min. E. a distance of 192 7/10 links; thence S. 74 deg. 37 min. E. a distance of 355 6/10 links; thence S. 67 deg. 49 min. E. a distance of 379 3/10 links; thence S. 80 deg. 21 min. E. a distance of 465 links; thence S. 62 deg. 14 min. E. a distance of 324½ links; thence S. 43 deg. 31 min. E. a distance of 404 6/10 links; thence S. 22 deg. 5 min. E. a distance of 216 4/10 links; thence S. 52 deg. 53 min. E. a distance of 234 1/10 links; thence S. 42 deg. 8 min. E. a distance of 707 6/10 links to a point on the west boundary of Chadds Creek-road; thence S. 4 deg. 23 min. E. along the said western boundary of Chadds Creek-road a distance of 163 7/10 links to the commencing point.

The common seal of the President, Councillors, and Ratepayers of the Shire of Whittlesea was hereto affixed this 10th day of May, 1939, in the presence of—

(SEAL) R. J. SMITH, Councillor.  
A. J. McDONALD, Councillor.  
R. G. C. COOK, Shire Secretary.

773

## SHIRE OF YARRAWONGA.

NOTICE is hereby given that the Council of the Shire of Yarrowonga has specified that portion of Belmore-street, Yarrowonga, between the south building line of Hunt-street and Irvine-parade, and the south building line of McNally-street, and that portion of Hunt-street lying between the western building line of Hume-street and the eastern building line of Belmore-street, that portion of Irvine-parade lying between the western building line of Belmore-street, and the eastern building line of Hovel-street, and the following streets:—Witt-street, Piper-street, Orr-street, and McNally-street lying between the eastern building line of Hovel-street and the western building line of Hume-street to be shopping areas under the provisions of section 4 of the *Dog Act 1936* (No. 4447), and the owner of any dog (other than a dog being used in droving stock) which is found in such area and which is not under the effective control of some person by means of a chain or cord or leash shall be liable for a first offence to a penalty of not more than £2, and for a second or any subsequent offence to a penalty of not more than £5.

Any dog so found may be seized by the police, or by the officers of the municipality duly authorized in that behalf, and dealt with as if it had been seized under section 13 or section 14 of the *Dog Act 1928* (No. 3667).

J. THOMAS SULLIVAN, Shire Secretary.

Shire Office, 6th June, 1939.

776

NOTICE is hereby given that the partnership heretofore subsisting between Max Schwarz and Alfred Schwarz, of 163 Flemington-road, North Melbourne, and Abraham Travitz, of 520 Malvern-road, South Yarra, under the firm name of The A.B.C. Ace Bedding Comforts, of 36-38 Villiers-street, North Melbourne, was dissolved on the 21st day of June, 1939, by the retirement of the said Abraham Travitz. The said Max Schwarz and Alfred Schwarz will continue to carry on business under the said firm name at the said address.

Dated this 21st day of June, 1939.

A. TRAVITZ,  
ALFRED SCHWARZ,  
M. SCHWARZ.

824

NOTICE is hereby given that the partnership heretofore subsisting between Albert Charles Lawson, Sidney Alfred Timson, and Harold Frederick Day, carrying on business as Lawson, Timson and Day, chartered accountants (Australia), at 140 Queen-street, Melbourne, has been dissolved by mutual consent as from the 30th day of April, 1939. All debts due to, and owing by the said late firm will be received and paid by Albert Charles Lawson and Harold Frederick Day, who will continue to carry on business at the same place in the name of Lawson and Day.

Dated at Melbourne, this 2nd day of June, One thousand nine hundred and thirty-nine.

A. C. LAWSON.  
S. A. TIMSON.  
H. F. DAY.

Witness—R. D. STEELE.

850

## Companies Act 1938.

## BOWDEN TANNERIES PROPRIETARY LIMITED.

NOTICE is hereby given that a Meeting of creditors of the above-named company will be held at the office of Messrs. Cook, Tomlins, and Mirams, Collins House, 360 Collins-street, Melbourne, on Tuesday, the 4th day of July, 1939, at a quarter past Twelve o'clock in the afternoon, for the purposes of section 238(1) of the Companies Act 1939.

Dated this 24th day of June, 1939.

A. E. LUCKMAN, Secretary.

Registered Office: Murphy-street, Richmond. 830

## Companies Act 1928.

SWEETMAN'S HOME FURNISHERS PTY. LTD.  
(IN LIQUIDATION).

NOTICE is hereby given that a First Dividend in this matter is about to be declared. The dividend will be payable to those creditors who have proved their claims on or before the 15th July, 1939.

Dated this 23rd day of June, 1939.

M. R. M. SMITH, Liquidator.

M. R. M. SMITH, PEACOCK, & CO., chartered accountants (Aust.), 485 Bourke-street, Melbourne, C.I. 831

## Companies Act 1938.

## BALWYN CREDITS PROPRIETARY LIMITED (IN LIQUIDATION).

At an Extraordinary General Meeting of the members of the above-named company, duly convened and held at the registered address of the company, 22 Barnsbury-road, Balwyn, on the twenty-first day of June, 1939, the following Special Resolution was duly passed:—

"That the company be wound up voluntarily, and that George Joseph King, of 22 Barnsbury-road, Balwyn, be hereby appointed liquidator of the company for the purpose of such winding up."

Dated this 27th day of June, 1939.

832 GEO. J. KING, Liquidator.

## Companies Act 1928.

FEDERAL LAMPS LIMITED (IN VOLUNTARY LIQUIDATION).  
NOTICE OF FINAL MEETING PURSUANT TO SECTION 196.

NOTICE is hereby given that, pursuant to section 196 of the Companies Act 1928, a Final Meeting of the shareholders will be held at 361 Collins-street, Melbourne, on Friday, 28th July, at Twelve noon.

OSWALD R. CHARLTON, Liquidator.  
O. R. Charlton and Co., 361 Collins-street, Melbourne. 835

## Companies Act 1938.

GRESHAM SYNDICATE PROPRIETARY LIMITED.  
NOTICE OF SPECIAL RESOLUTION.

At an Extraordinary General Meeting of Gresham Syndicate Proprietary Limited, duly convened and held at the registered office of the company on the 23rd day of June, 1939, the following Resolution was duly passed as a Special Resolution, viz.:—

"That the company be wound up voluntarily, and that Roy Vincent Wilson, of 360 Collins-street, Melbourne, secretary, be appointed liquidator for the purposes of such winding up."

Dated this 23rd day of June, 1939.

R. V. WILSON, Secretary.

Arthur Robinson and Co., 360 Collins-street, Melbourne, solicitors for the company. 841

## Companies Act 1938.

W. T. NEWMAN PTY. LTD. (IN VOLUNTARY LIQUIDATION).  
NOTICE TO CREDITORS OF INTENTION TO DECLARE A DIVIDEND.

A FIRST Dividend is intended to be declared in the above matter. All creditors who do not lodge their proof of debt on or before the 8th July, 1939, will be excluded from this dividend.

Dated this 22nd day of June, 1939.

F. OSWALD BARNETT, Liquidator.

422 Collins-street, Melbourne, C.I. 812

## Companies Act 1938.

## APLITE SYNDICATE PROPRIETARY LIMITED.

## NOTICE OF SPECIAL RESOLUTION.

At an Extraordinary General Meeting of Aplite Syndicate Proprietary Limited, duly convened and held at the registered office of the company on the 23rd day of June, 1939, the following Resolution was duly passed as a Special Resolution, viz.:—

"That the company be wound up voluntarily, and that Roy Vincent Wilson, of 360 Collins-street, Melbourne, secretary, be appointed liquidator for the purposes of such winding up."

Dated this 23rd day of June, 1939.

R. V. WILSON, Secretary.

Arthur Robinson and Co., 360 Collins-street, Melbourne, solicitors for the company. 842

No. of Company.

Form No. 40.

## Companies Act 1938.

## RADIO CORPORATION PROPRIETARY LIMITED.

## COPY RESOLUTION OR AGREEMENT PURSUANT TO SECTION 118.

At a General Meeting of the members of Radio Corporation Proprietary Limited, duly convened and held at 11-21 Sturt-street, South Melbourne, on the twenty-sixth day of June, 1939, the following Special Resolutions were duly passed:—

1. That it is desirable to reconstruct the company and accordingly that the company be wound up voluntarily and that Reginald Albert Bremer, of 11-21 Sturt-street, South Melbourne, be and he is hereby appointed liquidator for the purpose of such winding up.

2. That the said liquidator be hereby authorized to consent to the alteration of the name of a company registered as Astor Radio Proprietary Limited (the memorandum and articles of association of which company are in all respects similar to those of this company) to the same name as this company.

3. That the draft agreements submitted to this Meeting expressed to be made between this company and its liquidator of the one part and the company to be called Radio Corporation Proprietary Limited (pursuant to Resolution 2) of the other part and between this company and its liquidator of the one part and Stradbroke Investments Proprietary Limited of the other part be hereby approved and that the said liquidator be hereby authorized pursuant to section 234 of the Companies Act 1938, to enter into agreements with such companies in the terms of the said drafts and to carry the same into effect with such (if any) modifications as he may think expedient.

Dated this twenty-sixth day of June, 1939.

855

R. H. TATE, Secretary.

NOTICE is hereby given that all persons having claims upon the estate of James Matthews, late of corner of Howitt and Doveton-streets, Ballarat North, in the State of Victoria, retired gentleman, deceased (who died on the 3rd day of May, 1939, and probate of whose will was granted by the Supreme Court of Victoria, in its probate jurisdiction, on the 13th day of June, 1939, to Stanley John Victor Sansom, of 9 Claxton-street, Ballarat, in the said State, grocer), are hereby required to send particulars, in writing, of such claims to the executor, at his address aforesaid, on or before the 30th day of August, 1939, after which date the said executor will proceed to convey or distribute the said estate, or any part thereof, to or among the persons entitled thereto, having regard only to the claims, whether formal or not, of which he shall then have had notice. And notice is hereby further given that he shall not be liable to any person of whose claim he shall not have had such notice as aforesaid.

Dated the 23rd day of June, 1939.

T. E. BYRNE, of 56 Lydiard-street south, Ballarat, proctor for the said Stanley John Victor Sansom. 778

NOTICE is hereby given that all persons having claims upon the estate of Margaret Jane Masterson, late of 78 Cobden-street, Mount Pleasant, in the State of Victoria, spinster, deceased (who died on the 8th day of September, 1938, and probate of whose will was granted by the Supreme Court of Victoria, in its probate jurisdiction, on the 14th day of December, 1938, to John Joseph Larkins, of 217A Dawson-street, Ballarat, in the said State, solicitor, and James Moynihan, of Cape Clear, in the said State, farmer), are hereby required to send particulars, in writing, of such claims to the executors, at care of T. E. Byrne, Esq., solicitor, 56 Lydiard-street south, Ballarat, on or before the 30th day of August, 1939, after which date the said executors will proceed to convey or distribute the said estate, or any part thereof, to or among the persons entitled thereto, having regard only to the claims, whether formal or not, of which they shall then have had notice. And notice is hereby further given that they shall not be liable to any person of whose claim they shall not have had such notice as aforesaid.

Dated the 23rd day of June, 1939.

T. E. BYRNE, of 56 Lydiard-street south, Ballarat, proctor for the executors. 779

NOTICE TO CREDITORS.—*RE* VIOLET SYBIL TYNDALL, DECEASED.

PURSUANT to the provisions of the *Trustee Act* 1928, notice is hereby given that National Trustees, Executors, and Agency Company of Australasia Limited, of 113 Queen-street, Melbourne, the executor who has made application to the Registrar of Probates for a grant of probate of the last will and testament and codicil thereto of Violet Sybil Tyndall, formerly of "Taarbek," St. Kilda-road, Melbourne, in the State of Victoria, but late of "Coolamber," Manar-street, Westmeath, Ireland, married woman, deceased (who died on the thirteenth day of February, One thousand nine hundred and thirty-nine), intends to convey or distribute the estate of the said deceased among the persons entitled thereto, and requires all persons and creditors interested to send to the said National Trustees, Executors, and Agency Company of Australasia Limited, at the above address, on or before the thirty-first day of August, One thousand nine hundred and thirty-nine, particulars, in writing, of their claims against the said estate; and at the expiration of the time fixed by this notice the said National Trustees, Executors, and Agency Company of Australasia Limited may convey or distribute the said estate to or among the persons entitled thereto, having regard only to the claims, whether formal or not, of which the said National Trustees, Executors, and Agency Company of Australasia Limited shall then have had notice.

Dated this 21st day of June, 1939.

NEWMAN & WINGROVE, -401 Collins-street, Melbourne, 823  
proctors for the said company.

NOTICE TO CLAIMANTS.—*RE* MARY MARTELL, DECEASED.

PURSUANT to the *Trustee Act* 1928, notice is hereby given that all persons having claims against the estate of Mary Martell, late of 3 Foam-street, Hampton, in the State of Victoria, widow, deceased (who died on the twenty-first day of April, 1939, and letters of administration of whose estate were granted by the Supreme Court, in its probate jurisdiction, on the thirty-first day of May, 1939, to Ann Townsend Dawbarn, of 3 Foam-street, Hampton aforesaid, saleswoman, administratrix of the said estate), are hereby required to send particulars, in writing, of such claims to the said administratrix, care of the undersigned Messrs. Muir and Hobson, proctors for the said administrator, on or before the thirty-first day of August, 1939, after which date the said administratrix will proceed to distribute the assets of the said deceased among the persons entitled thereto, having regard only to the claims of which she shall have then had notice. And notice is hereby further given that the said administratrix shall not be liable for the assets, or any part thereof, so distributed to any person of whose claim she shall not then have had notice.

Dated this twenty-third day of June, 1939.

MUIR & HOBSON, of 485 Bourke-street, Melbourne, proctors for the administratrix. 825

*RE* CECILIA MORTIMER BROWN, DECEASED.

PURSUANT to the *Trustee Act* 1928, notice is hereby given that all persons having claims against the estate of Cecilia Mortimer Brown, formerly of No. 652 High-street, Armadale, but late of No. 29 Mercer-road, Malvern, in the State of Victoria, spinster, deceased (who died on the fourteenth day of May, 1939, and probate of whose will was granted by the Supreme Court of Victoria on the ninth day of June, 1939, to Ernest William Robinson, of No. 89 Queen-street, Melbourne, in the said State, insurance secretary, the executor appointed by the said will), are hereby required to send particulars, in writing, of such claims to the said executor, care of his under-mentioned solicitors, on or before the twenty-ninth day of August, 1939, after which date the said executor will proceed to distribute the assets of the said deceased amongst the persons entitled thereto, having regard only to the claims of which he has had notice.

Dated the twenty-eighth day of June, 1939.

RIGBY & FIELDING, 60 Market-street, Melbourne, solicitors for the said executor. 826

NOTICE is hereby given that all persons having claims in respect of the property or estate of Samuel James Black, late of Garden-street, Geelong, in the State of Victoria, retired constable of police, deceased (who died on the third day of May, 1939, and probate of whose will was granted by the Supreme Court of the State of Victoria, in its probate jurisdiction, on the sixteenth day of June, 1939, to The Ballarat Trustees, Executors, and Agency Company Limited, of Lydiard-street, Ballarat, in the said State), are hereby required to send particulars of such claims to the said The Ballarat Trustees, Executors, and Agency Company Limited, on or before the thirtieth day of August, 1939, after which date the said The Ballarat Trustees, Executors, and Agency Company Limited will convey or distribute such property to or among the persons entitled thereto of whose claims it has had notice.

Dated the twenty-second day of June, 1939.

WIGHTON & McDONALD, 53 Yarra-street, Geelong, proctors for the executor. 781

## NOTICE TO CREDITORS, NEXT OF KIN, AND ALL OTHERS.—JOHN WILLIAM McALLAN, DECEASED.

PURSUANT to the *Trustee Act* 1928, notice is hereby given that National Trustees, Executors, and Agency Company of Australasia Limited, of No. 113 Queen-street, Melbourne, in the State of Victoria, the administrator of the estate of John William McAllan, late of No. 199 Swan-street, Richmond, in the said State, newsagent, deceased (who died on the twenty-second day of January, 1939), requires all creditors, next of kin, and others interested to send to it, the said company, at its said address, on or before the first day of September, 1939, particulars, in writing, of their claims against the said estate of the said deceased, after which date the said company intends to convey or distribute the estate to or amongst the persons entitled thereto, having regard only to the claims, whether formal or not, of which it shall then have had notice.

Dated this 28th day of June, 1939.

JOHN F. CARROLL, No. 125 Queen-street, Melbourne, solicitor for the said company. 804

PURSUANT to the *Trustee Act* 1928, notice is hereby given that all persons having claims against the estate of Florence Starling Watts, late of 71 Clarence-street, Elsternwick, in the State of Victoria, widow, deceased (who died on the 28th day of April, 1939, and probate of whose will was granted by the Supreme Court of Victoria, in its probate jurisdiction, on the 23rd day of May, 1939, to Blanche May Watts, of 71 Clarence-street, Elsternwick, nurse, and a daughter of the said deceased, and Basil Magnus, of 507 High-street, East Prahran, confectioner, the executrix and executor named in and appointed by the said will), are hereby required to send in particulars, in writing, of such claims to the said executrix and executor, in the care of the undersigned, on or before the 31st day of August, 1939, after which date the said executrix and executor will proceed to distribute the assets of the said Florence Starling Watts, deceased, which shall have come to their hands or persons amongst the persons entitled thereto, having regard to the claims of which they then shall have had notice. And notice is hereby further given that the said executrix and executor will not be liable for the assets, or any part thereof, so distributed to any person of whose claim they shall not then have had notice.

Dated the 26th day of June, 1939.

C. H. WADHAM, of Salisbury Buildings, 443 Bourke-street, Melbourne, solicitor for the said executrix and executor. 805

## NOTICE TO CREDITORS AND OTHERS.—JAMES FREDERICK KILBURN, DECEASED.

PURSUANT to the provisions of the *Trustee Act* 1928, notice is hereby given that all persons having any claims against the estate of James Frederick Kilburn, late of 24 Balmerino-avenue, Toorak, in the State of Victoria, gentleman, deceased (who died on the eighth day of April, 1939, and probate of whose will was granted by the Supreme Court of Victoria, in its probate jurisdiction, to Alfred Edward Rowden White, of 84 Spring-street, Melbourne, in the said State, medical practitioner, on the seventeenth day of June, 1939), are hereby required to send particulars, in writing, of such claims to the said Alfred Edward Rowden White, care of the under-mentioned solicitors, on or before the twenty-eighth day of August, 1939, after which last-mentioned date the said Alfred Edward Rowden White will proceed to distribute the assets of the said deceased amongst the persons entitled thereto, having regard only to the claims of which he shall then have had notice, and will not be liable for the assets so distributed, or any part thereof, to any person of whose claim he shall not then have had notice.

Dated the twenty-fourth day of June, 1939.

MARTIN & MARTIN, solicitors, 314 Collins-street, Melbourne. 806

*Trustee Act* 1928.NOTICE TO CREDITORS AND OTHERS.—*RE* JOHN PRIOR BENEY, DECEASED.

CREDITORS, next of kin, and all others having any claims against the estate of John Prior Beney, late of Whittlesea, in the State of Victoria, hardware merchant, deceased (who died on the 18th day of May, 1939, and probate of whose will was, on the 20th day of June, 1939, granted by the Supreme Court of Victoria to Percy Wallder Clark, of Whittlesea, in the said State, farmer), are hereby required to send particulars, in writing, of such claims to the said executor, care of the undersigned proctors, McNab and McNab, 454 Collins-street, Melbourne, on or before the 31st day of August, 1939. After that date the said executor will distribute the assets of the said estate amongst the persons entitled thereto; having regard only to those claims of which he shall have had notice, and the said executor will not be liable for any assets so distributed to any person of whose claims he shall not then have had notice.

Dated the 27th day of June, 1939.

McNAB & McNAB, of 454 Collins-street, Melbourne, proctors for the said executor. 807

**NOTICE** is hereby given that all persons having claims against the estate of Eliza Jane Neyland, late of Carisbrook in the State of Victoria, widow, deceased (who died on the seventh day of March, 1939, and probate of whose will was granted by the Supreme Court of Victoria, in its probate jurisdiction, on the 15th day of June, 1939, to The Ballarat Trustees, Executors, and Agency Company Limited, of Lydiard-street north, Ballarat, in the State of Victoria, and Charles Stewart Neyland, of Liparoo, via Annuello, in the State of Victoria, farmer, the executors appointed by the said will), are hereby required to send particulars, in writing, of such claim to the said executors, care of the said company, on or before the 31st day of August, 1939, after which date the said executors will proceed to convey or distribute the said estate, or any part thereof, to or among the persons entitled thereto, having regard only to the claims, whether formal or not, of which it shall then have had notice. And notice is further given that it will not be liable to any person of whose claim it shall not have had such notice as aforesaid.

Dated this 22nd day of June, 1939.

HERRING & BATHURST, of Maryborough, proctors for the said executors. 767

**NOTICE TO CREDITORS.—RE GRACE GORDON HORNE, DECEASED.**

**THE BALLARAT TRUSTEES, EXECUTORS, AND AGENCY COMPANY LIMITED**, of Lydiard-street, Ballarat, and Albert Chalmers Borella, of Hensley Park, via Cavendish, Hamilton, farmer, both in the State of Victoria, executors of the will of Grace Gordon Horne, late of 14 Denfield-street, Ararat, in Victoria, widow, deceased (who died on the 23rd day of March, 1939), require all creditors, next of kin, and others having claims against the property or estate of the said deceased to send to the said executors, care of the said company, on or before the 24th day of August, 1939, particulars, in writing, of such claims, after which date the said executors intend to convey or distribute such property or estate to or among the persons entitled thereto, having regard only to the claims of which it shall have had notice.

Dated this 19th day of June, 1939.

WEBB & WEBB, Barkly-street, Ararat, proctors for the said executors. 768

**PURSUANT** to the *Trustee Act 1928*, notice is hereby given that all creditors, next of kin, and others having claims against the property or estate of Victor Edward Hosking, late of 15 Melcombe-road, Ivanhoe, in the State of Victoria, accountant, deceased (who died on the sixteenth day of March, One thousand nine hundred and thirty-nine, and letters of administration of whose estate were granted by the Supreme Court of Victoria, in its probate jurisdiction, on the 23rd day of May, One thousand nine hundred and thirty-nine, to Benjamin Jeffrey John Hosking, of Garden-street, Northcote, in the said State, master butcher, the administrator of the said estate), are hereby requested to send particulars, in writing, of such claims to the said administrator, care of Gray and Gray, solicitors, 422 Collins-street, Melbourne, on or before the 31st day of August, One thousand nine hundred and thirty-nine, after which date the said administrator will proceed to distribute the assets of the said deceased amongst the persons entitled thereto, having regard only to the claims of which he shall then have had notice. And notice is hereby further given that the said administrator will not be liable for the assets, or any part thereof, so distributed to any person of whose claim he shall not then have had notice.

Dated this 22nd day of June, One thousand nine hundred and thirty-nine.

GRAY & GRAY, solicitors, 422 Collins-street, Melbourne, proctors for the administrator. 769

**NOTICE TO CREDITORS.—RE JOHN ALFRED COUZNER, DECEASED.**

**PURSUANT** to the provisions of the *Trustee Act 1928*, notice is hereby given that all persons having claims against the estate of John Alfred Couzner, late of Warracknabeal, in the State of Victoria, retired farmer, deceased (who died on the twenty-sixth day of April, 1939, and probate of whose will was granted by the Supreme Court of the said State, in its probate jurisdiction, on the ninth day of June, 1939, to Alfred Tom Couzner, of Galaquil, farmer, Alan George Couzner, of Galaquil, farmer, and Victor Francis Arthur Couzner, of Angip, farmer, the executors named in and appointed by the said will), are hereby required to send particulars, in writing, of such claims to the said executors, care of the undersigned proctor, on or before the tenth day of September, 1939, after which date the said executors will proceed to distribute the assets of the said deceased amongst the persons entitled thereto, having regard only to the claims of which they shall then have had notice; and notice is hereby further given that the said executors will not be liable for the assets so distributed, or any part thereof, to any person of whose claim they shall not have had notice as aforesaid.

Dated the nineteenth day of June, 1939.

H. H. ROBERTS, of Warracknabeal, proctor for the executors. 843

**RE MICHAEL MCCARTHY, DECEASED.**

**PURSUANT** to the provisions of the *Trustee Act 1928*, notice is hereby given that David Fyfe Griffiths and Eustace Edmund Wilson, both of 51 Yarra-street, Geelong, in the State of Victoria, solicitors, the executors of the will of Michael McCarthy, formerly of Albert-street, West Geelong, in the said State, but late of Larroche-terrace, West Geelong aforesaid, retired farmer, deceased (who died on the 21st day of March, 1939, and probate of whose will was granted to the said David Fyfe Griffiths and Eustace Edmund Wilson by the Supreme Court of Victoria, in its probate jurisdiction, on the 13th day of June, 1939), intend to convey or distribute the estate of the said Michael McCarthy, deceased, among the persons entitled thereto, and require all persons and creditors interested to send particulars, in writing, of their claims against the said estate to them on or before the 31st day of August, 1939, after which date the said David Fyfe Griffiths and Eustace Edmund Wilson may convey or distribute the said estate, or any part thereof, to or among the persons entitled thereto, having regard only to the claims, whether formal or not, of which they shall then have had notice. And notice is hereby further given that the said David Fyfe Griffiths and Eustace Edmund Wilson will not be liable for the property so conveyed or distributed, or any part thereof, to any person of whose claim they shall not have had notice as aforesaid.

Dated this 28th day of June, 1939.

HARWOOD & PINCOIT, 51 Yarra-street, Geelong, proctors for the said David Fyfe Griffiths and Eustace Edmund Wilson. 772

**RE JESSIE WEIR FLEMING, DECEASED.**

**PURSUANT** to the *Trustee Act 1928*, notice is hereby given that all creditors, claimants, and other persons having claims upon or against the estate of Jessie Weir Fleming, formerly of "Fernside," 43 Warrick-street, Ascot Vale, and of 56 Holmes-road, Moonee Ponds, but late of 12 Francis-grove, Thornbury, in the State of Victoria, spinster, deceased (who died on the twenty-sixth day of April, 1939, and probate of whose will was granted by the Supreme Court of Victoria on the twenty-fourth day of June, 1939, to Henry Brown Stevenson, of 168 Alma-street, East St. Kilda, warehouseman, and Allan Edward Willox, of 422 Collins-street, Melbourne, solicitor, the executors appointed by the said will), are hereby required to send particulars, in writing, of such claims to the said executors, at the office of the said Allan Edward Willox, of Temple Court, 422 Collins-street, Melbourne, on or before the eighth day of September, 1939, after which date the executors will proceed to convey or distribute the assets of the estate, or any part thereof, of the said Jessie Weir Fleming, deceased, to or among the persons entitled thereto, having regard only to the claims, whether formal or not, of which the executors shall then have had notice; and notice is further given that the executors will not be liable to any creditor, claimant, or other person of whose claim the executors shall not have had such notice as aforesaid.

Dated the twenty-seventh day of June, One thousand nine hundred and thirty-nine.

ALLAN E. WILLOX, Temple Court, 422 Collins-street, Melbourne, proctor for the said executors. 839

**NOTICE TO CREDITORS AND OTHERS.**

**PURSUANT** to the *Trustee Act 1928*, Harry Patching, of Hesse-street, Queenscliff, the administrator of the estate of Harriett Daisy Patching, late of Point Lonsdale, married woman, deceased, intestate (who died on the 4th day of September, 1938), requires all creditors, next of kin, and others having claims against the property or estate of the said deceased to send to him, care of his solicitor, at the undermentioned address, on or before the first day of September, 1939, full particulars, in writing, of such claims, after which date the said Harry Patching intends to convey or distribute such property or estate to or among the persons entitled thereto, having regard only to the claims of which he shall have had notice.

Dated this 26th day of June, 1939.

PHILIP R. FRASER, Yarra-street, Geelong, solicitor for the said Harry Patching. 782

**NOTICE TO CLAIMANTS.—RE PETER ALEXANDER DICKSON, DECEASED.**

**THE PERPETUAL EXECUTORS & TRUSTEES ASSOCIATION OF AUSTRALIA LIMITED**, of 100 Queen-street, Melbourne, in the State of Victoria, the executor of the will of Peter Alexander Dickson, late of 27 Wattle Valley-road, Canterbury, in the State of Victoria, retired minister of religion, deceased (who died on the seventh day of April, 1939), requires all creditors, next of kin, and others having claims against the property or estate of the said deceased to send to the said association, on or before the first day of September, 1939, particulars, in writing, of such claims, after which date the said association intends to convey or distribute such property or estate to or among the persons entitled thereto, having regard only to the claims of which it shall have had notice.

Dated the twenty-second day of June, 1939.

WILLIAM HARRISON, "Whitehall," Bank-place, Melbourne, proctors for the said association. 822

## NOTICE TO CREDITORS AND OTHERS.

PURSUANT to the *Trustee Act* 1928, notice is hereby given that all persons having claims against the estate of Thomas Moore, late of Jack River, in the State of Victoria, grazier, deceased (who died on the third day of May, 1939, and probate of whose will was, on the sixteenth day of June, 1939, granted by the Supreme Court of the said State, in its probate jurisdiction, to The Ballarat Trustees, Executors, and Agency Company Limited, of Lydiard-street, Ballarat; in the said State, the sole executor named in and appointed by the said will), are hereby required to send particulars, in writing, of such claims to the said company, at its Melbourne office, 50-52 Market-street, Melbourne, in the said State, on or before the first day of September, 1939, after which date the said company will proceed to convey and distribute the assets of the said deceased to or amongst the persons entitled thereto, having regard only to claims of which it shall then have had notice, and the said company will not be liable for the assets so distributed, or any part thereof, to any person of whose claim it shall not then have had notice as aforesaid.

Dated this 21st day of June, 1939.

E. B. SKINNER & HART, of Commercial-road, Yarram,  
proctors for the said company. 794

## TRUSTEE ACT 1928.

ALL persons having claims against the estate of Charles A. Smith, late of Salisbury West, farmer, deceased (who died on the 13th day of April, 1939, and probate of whose will was granted by the Supreme Court of Victoria, in its probate jurisdiction, on the 22nd day of June, 1939, to Isabella Jane Murdoch, of Fairy Dell, Rochester, married woman, and Elizabeth Ann Davis, of Delburn, via Mirboo North, married woman), are required to send particulars thereof, in writing, to the said executrices, in care of the undersigned solicitors, on or before the 1st day of September, 1939, after which date the said executrices will proceed to distribute the assets of the said Charles Smith, deceased, which shall have come to their hands among the persons entitled thereto, having regard only to the claims of which they shall then have had notice.

Dated this 26th day of June, 1939.

TATCHELL, DUNLOP, SMALLEY, & BALMER, William-  
son-street, Bendigo, solicitors for the executrices. 797

PURSUANT to the *Trustee Act* 1928, notice is hereby given that Helen Eva Gardiner, widow, and Barbara Helen Gardiner, spinster, both of Sturt-street, Ballarat, in the State of Victoria, and The Union Trustee Company of Australia Limited, of 333 Collins-street, Melbourne, in the said State, the executrices and executor of the will of James Morison Gardiner, late of Sturt-street, Ballarat aforesaid, medical practitioner, deceased (who died on the 15th day of February, 1939), intend to convey or distribute the real and personal property of the said deceased to or among the persons entitled thereto, and require all persons and creditors interested to send to them and it, care of the said company, detailed particulars of their claims in respect of the said property, on or before the 31st day of August, 1939. And notice is hereby given that after such date the said executrices and executor will proceed to convey or distribute the said estate to or among the persons entitled thereto, having regard only to the claims, whether formal or not, of which they and it may then have had notice, and they and it will not be liable for the assets so conveyed or distributed to any person of whose claim they and it shall not then have had notice.

Dated the 24th day of June, 1939.

R. J. GRIBBLE & HOLLWAY, 22 Lydiard-street south,  
Ballarat, proctors for the said executrices and executor. 800

PURSUANT to the *Trustee Act* 1928, notice is hereby given that Bertha Harriet Goble, of 518 Mair-street, Ballarat, in the State of Victoria, married woman, and Elizabeth Annie Pearson, of 103 Raglan-street, Ballarat aforesaid, married woman, the executrices of the will of Jane Peirce, late of 1340 Sturt-street, Ballarat aforesaid, widow, deceased (who died on the 15th day of January, 1939), intend to convey or distribute the real and personal property of the said deceased to or among the persons entitled thereto, and require all persons and creditors interested to send to them, care of the undersigned, detailed particulars of their claims in respect of the said property, on or before the 6th day of September, 1939. And notice is hereby given that after the said date the said executrices will proceed to convey or distribute the said estate to or among the persons entitled thereto, having regard only to the claims, whether formal or not, of which they may then have had notice, and they will not be liable for the assets so conveyed or distributed to any person of whose claim they shall not then have had notice.

Dated this 24th day of June, 1939.

CUTHBERT, MORROW, MUST, & SHAW, Ballarat, solicitors for the said executrices. 801

PURSUANT to the *Trustee Act* 1928, notice is hereby given that The Ballarat Trustees, Executors, and Agency Company Limited, of 101 Lydiard-street north, Ballarat, in the State of Victoria, and Hugh Gordon Morrow, of Lydiard-street, Ballarat aforesaid, solicitor, the executors of the will of Martha Kenny Pinkerton, late of Dawson-street, Ballarat aforesaid, spinster, deceased (who died on the 5th day of April, 1939), intend to convey or distribute the real and personal property of the said deceased to or among the persons entitled thereto, and require all persons and creditors interested to send to them, care of the said company, detailed particulars of their claims in respect of the said property, on or before the 6th day of September, 1939. And notice is hereby given that after the said date the said executors will proceed to convey or distribute the said estate to or among the persons entitled thereto, having regard only to the claims, whether formal or not, of which they may then have had notice, and they will not be liable for the assets so conveyed or distributed to any person of whose claim they shall not then have had notice.

Dated this 24th day of June, 1939.

CUTHBERT, MORROW, MUST, & SHAW, Ballarat, solicitors for the said executors. 802

## RE ZAIDA DEACON, DECEASED.

PURSUANT to the provisions of the *Trustee Act* 1928, notice is hereby given that all persons having any claims against the estate of Zaida Deacon, formerly of View Bank-road, East Malvern, in the State of Victoria, but late of 5 Lyall-street, Hawthorn, in the said State, trained nurse (who died on the twelfth day of June, 1939), are requested to send particulars, in writing, of such claims to Joseph Deacon, of Templestowe, in the said State, licensed victualler, the executor appointed by the said will, care of L. A. Chisholm, solicitor, of 100 Queen-street, Melbourne, on or before the first day of September, 1939. And notice is hereby given that after that date the said Joseph Deacon will proceed to distribute the assets of the said Zaida Deacon, deceased, among the persons entitled thereto, having regard only to the claims whereof he shall then have had notice; and he shall not be liable for the assets so distributed, or any part thereof, to any person or persons of whose claim he shall not then have had notice.

Dated this twentieth day of June, 1939.

L. A. CHISHOLM, LL.B., of 100-104 Queen-street, Melbourne, proctor for the applicant. 846

## RE JAMES LARKING, DECEASED.

PURSUANT to the provisions of the *Trustee Act* 1928, notice is hereby given that all persons having any claims against the estate of James Larking, formerly of Bunyip, in the State of Victoria, but late of Hewish-road, Croydon, in the said State, gardener (who died on the eighteenth day of May, One thousand nine hundred and thirty-nine), are requested to send particulars, in writing, of such claims to Eli Styles, of Mavho-street, Bentleigh, in the said State, gardener, the executor appointed by the said will, care of L. A. Chisholm, solicitor, of 100 Queen-street, Melbourne, on or before the first day of September, One thousand nine hundred and thirty-nine. And notice is hereby given that after that date the said Eli Styles will proceed to distribute the assets of the said James Larking, deceased, among the persons entitled thereto, having regard only to the claims whereof he shall then have had notice; and he shall not be liable for the assets so distributed, or any part thereof, to any person or persons of whose claim he shall not then have had notice.

Dated this twentieth day of June, 1939.

L. A. CHISHOLM, LL.B., of 100-104 Queen-street, Melbourne, proctor for the executor. 847

## NOTICE TO CREDITORS.—RE GEORGE HANN, DECEASED.

PURSUANT to the *Trustee Act* 1928, notice is hereby given that all persons having claims against the estate of George Hann, late of North Portland, in the State of Victoria, retired farmer, deceased (who died on the thirtieth day of July, One thousand nine hundred and thirty-eight, and probate of whose will was granted by the Supreme Court of the said State, in its probate jurisdiction, on the ninth day of January, One thousand nine hundred and thirty-nine, to David James Hann, of Gorae West, in the said State, farmer), are hereby required to send particulars, in writing, of such claims to the undersigned, at their office hereunder mentioned, on or before the first day of September, One thousand nine hundred and thirty-nine, after which date the said David James Hann will proceed to distribute the assets of the said George Hann, deceased, which shall have come to his hands amongst the persons entitled thereto, having regard only to the claims of which he shall then have had notice. And notice is hereby further given that the said David James Hann will not be liable for the assets so distributed, or any part thereof, to any person of whose claim he shall not have had notice as aforesaid.

Dated this twenty-fourth day of June, 1939.

PROST, NICOL, & SILVESTER, of Percy-street, Portland, proctors for the said David James Hann. 851

**P**URSUANT to the provisions of the *Trustee Act 1928*, notice is hereby given that all persons having claims against the estate of William James Craig, senior, late of 9 Lorne-street, Moonee Ponds, in the State of Victoria, retired grazier, deceased (who died on the nineteenth day of May, 1939, and probate of whose will was granted by the Supreme Court of the said State, in its probate jurisdiction, on the twenty-first day of June, 1939, to William James Craig, junior, of Almurta, in the State of Victoria, grazier, David Craig, of Glen Forbes, in the said State, grazier, and Andrew McGregor Lonie, of 136 Queen-street, Melbourne, in the said State, solicitor, the executors named in and appointed by the said will), are hereby required to send particulars, in writing, of such claims to the said executors, care of the undersigned Messieurs Maddock, Jamieson, and Lonie, proctors for the said executors, on or before the twenty-eighth day of July, 1939, after which date the said executors will proceed to distribute the assets of the said deceased amongst the persons entitled thereto, having regard only to the claims of which they shall then have had notice. And notice is hereby further given that the said executors will not be liable for the assets, or any part thereof, so distributed, to any person of whose claim they shall not then have had notice.

Dated the twenty-eighth day of June, 1939.

MADDOCK, JAMIESON, & LONIE, of 136 and 138 Queen-street, Melbourne, proctors for the said executors. 818

**RE WILLIAM JOHN LOBB**, late of Doreen, farmer.  
DECEASED.

**P**URSUANT to the *Trustee Act 1928*, notice is hereby given that Ernest Edward Lobb, of Arthur's Creek, farmer, and John William Davis Edge, of Mernda, farmer (hereinafter called "the said executors"), the executors of the will of the said William John Lobb, deceased (who died on the 17th day of March, 1939) intend to convey or distribute the estate of the said deceased to or among the persons entitled thereto, and require all persons or creditors interested to send to the said executors, care of the undersigned, on or before the 15th day of September, 1939, particulars of their claims against the said estate, and after the said 15th day of September, 1939, the said executors may convey or distribute the said estate to or among the persons entitled thereto, having regard only to the claims, whether formal or not, of which they shall then have had notice.

Dated the 28th day of June, 1939.

J. V. SHALLARD, LL.B., 430 Little Collins-street, Melbourne, solicitor for the executors. 820

**NOTICE TO CLAIMANTS.—RE JAMES CROSSLEY DALTON, DECEASED.**

**F**ARMERS AND CITIZENS TRUSTEES COMPANY BENDIGO LIMITED, of Charing Cross, Bendigo, in the State of Victoria, being the executor to which probate of the will of James Crossley Dalton, late of Keely, in the State of Victoria, farmer, deceased (who died on the 1st day of September, 1938), has been granted, requires all creditors, next of kin, and others having claims against the property or estate of the said deceased to send to the said company, on or before the 5th day of September, 1939, particulars, in writing, of such claims, after which date the said company intends to convey or distribute such property or estate to or among the persons entitled thereto, having regard only to claims of which it shall have had notice.

Dated the twenty-third day of June, 1939.

CONNELLY, TATCHELL, & DUNLOP, Wellington-street, Kerang, solicitors for the said company. 821

**P**URSUANT to the *Trustee Act 1928*, notice is hereby given that all persons having claims against the estate of William Benjamin Seymour, late of Dunedin, in New Zealand, chemist, deceased (who died on the 24th day of June, 1938, and probate of whose will was granted to the Public Trustee of the Dominion of New Zealand, the executor named therein by the Supreme Court of New Zealand, Wellington District, on the 19th day of July, 1938, and an exemplification of which probate was sealed with the seal of the Supreme Court of Victoria, on the 20th day of June, 1939, on the application of The Union Trustee Company of Australia Limited (the duly authorized attorney under power of the said executor), are hereby required to send in particulars, in writing, of such claims to the said The Union Trustee Company of Australia Limited, at 333 Collins-street, Melbourne, in the State of Victoria, on or before the 30th day of August, 1939, after which date the said The Union Trustee Company of Australia Limited will, in pursuance of section 86 of the *Administration and Probate Act 1928*, pay and/or hand over to the said executor the assets of the said deceased which shall have come to its hands or possession, having regard only to the claims of which it shall then have had notice.

Dated the 23rd day of June, One thousand nine hundred and thirty-nine.

JOAN ROSANOVE, 440 Chancery-lane, Melbourne, proctor for the said The Union Trustee Company of Australia Limited. 808

**P**URSUANT to the *Trustee Act 1928*, notice is hereby given that all persons having claims against the estate of Leslie Richard McAllister, late of Monbulk, in the State of Victoria, butcher, deceased, intestate (who died on the 13th day of January, 1939, and letters of administration of whose estate were granted by the Supreme Court of Victoria, in its probate jurisdiction, on the 27th day of April, 1939, to George Henry McAllister, of Bass, in the said State, farmer); are hereby required to send particulars of such claims to the said administrator, care of the undersigned, on or before the 31st day of August, 1939, after which date the said administrator will proceed to distribute the assets of the said deceased which shall have come to his hands, amongst the persons entitled thereto, having regard only to the claims of which he shall then have had notice, and which is hereby given that the said administrator will not be liable for the assets so distributed, or any part thereof, to any person of whose claims it shall not have had notice as aforesaid.

Dated this 23rd day of June, 1939.

D. MACL. KIBBLE, 94 Queen-street, Melbourne, solicitor for the administrator. 809

**N**OTICE is hereby given that all persons having claims in respect of the property or estate of George Frederick Mears, late of 54 Down-street, Collingwood, in the State of Victoria, textile worker, deceased, intestate (who died on the third day of March, 1939, and letters of administration of whose estate were granted by the Supreme Court of Victoria, on the eighteenth day of April, 1939, to George Henry Mears, of 54 Down-street, Collingwood, textile worker), are hereby required to send particulars of such claims to the said George Henry Mears, care of the undersigned proctors, on or before the thirtieth day of August, 1939, after which date it is the intention of the said administrator to convey or distribute such property or estate to or among the persons entitled, having regard only to the claims of which he shall then have had notice.

Dated this twenty-third day of June, 1939.

LAWSON & JARDINE, 123 William-street, Melbourne, proctors for the said administrator. 810

**NOTICE TO CREDITORS AND OTHERS.—RE WILLIAM JOHN FORREST STORIE, DECEASED.**

**P**URSUANT to the *Trustee Act 1928*, notice is hereby given that all persons having claims against the estate of William John Forrest Storie, late of "Elgin," Clendon-road, Toorak, gentleman, deceased (who died on the fifth day of April, 1939, and probate of whose will and codicil was, on the fourth day of May, 1939, granted by the Supreme Court of Victoria, in its probate jurisdiction, to Charlotte Elizabeth Storie, of "Elgin," Clendon-road, Toorak, widow, and Hermann Lindsey Yuncken, of 440 Little Collins-street, Melbourne, solicitor, the executors appointed by the said will and codicil), are hereby required to send particulars, in writing, of such claims to the said executors, care of the undersigned, on or before the first day of September, 1939, after which date the said executors will proceed to distribute the assets of the said William John Forrest Storie, deceased, which shall have come to their hands or possession, among the persons entitled thereto, having regard only to the claims of which they shall then have had notice as aforesaid. And notice is hereby given that the said executors will not be liable for the assets, or any part thereof, so distributed to any person of whose claim they shall not then have had notice as aforesaid.

Dated this 28th day of June, 1939.

H. L. YUNCZEN & YUNCZEN, of 440 Little Collins-street, Melbourne, solicitors for the executors. 811

**RE ALEXANDER ROSS MILLER**, late of Barnsbury-grove, Dulwich Hill, New South Wales, accountant, DECEASED.

**N**OTICE is hereby given that all persons having claims upon the estate of the above-named deceased (who died 19th September, 1938, and probate of whose will was granted by the Supreme Court of New South Wales on the 18th January, 1939, to Permanent Trustee Company of New South Wales Limited, of 20 O'Connell-street, Sydney, New South Wales, the executor appointed, and an application to reseal the said probate was granted by the Supreme Court of Victoria on the 16th May, 1939); are hereby required to send particulars, in writing, of such claims to the said executor, at its address aforesaid, before the 31st day of August, 1939, after which date the said executor may convey or distribute the said estate, or any part thereof, to or among the persons entitled thereto, having regard only to the claims, whether formal or not, of which it shall then have had notice. And notice is further given that the said executor will not be liable to any person of whose claim it shall not have had such notice as aforesaid.

Dated this 26th day of June, 1939.

HEDDERWICK, FOOKES, & ALSTON, 103 William-street, Melbourne, proctors for the said executor. 816



NOTICE TO CREDITORS.—*RE* GILBERT DE FOREST,  
DECEASED.

PURSUANT to the *Trustee Act* 1928, notice is hereby given that all persons having claims upon the estate of Gilbert De Forest, late of Longwarry, in the State of Victoria, farmer, deceased (application for probate of whose will has been made to the Registrar of Probates by Margaret Christina De Forest, of Longwarry aforesaid, widow, and William Alfred Walter De Forest, of Longwarry aforesaid, farmer, the executors appointed by the said will), are hereby required to send in particulars, in writing, of such claims to the said Margaret Christina De Forest and William Alfred Walter De Forest, in care of the undersigned, on or before the 29th day of August, 1939, after which date the said executors may convey or distribute the said estate to or amongst the persons entitled thereto, having regard only to the claims of which they shall then have had notice.

Dated this 22nd day of June, 1939.

M. DAVINE, Warragul and Bunyip, proctor for the said applicants. 848

NOTICE is hereby given that all persons having claims in respect of the property or estate of Catherine Kenevan, late of Heyfield, in the State of Victoria, widow, deceased (who died on the 19th day of February, 1939), are hereby required to send particulars of such claims to The National Trustees, Executors, and Agency Company of Australasia Limited, of 113 Queen-street, Melbourne, which has made application to the Registrar of Probates for a grant of probate of the will of the said Catherine Kenevan, on or before the 31st day of August, 1939, after which date the said company will convey or distribute such property or estate to or among the persons entitled thereto.

Dated this 20th day of June, 1939.

J. CROFTON LEE, LL.B., of Raymond-street, Sale, proctor for the said company. 849

NOTICE TO CREDITORS.—*RE* JOSEPH COMPTON,  
DECEASED.

PURSUANT to the *Trustee Act* 1928, notice is hereby given that all persons having claims against the estate of Joseph Compton, late of Gorae West, in the State of Victoria, farmer, deceased (who died on the thirtieth day of August, One thousand nine hundred and thirty-eight, and probate of whose will was granted by the Supreme Court of the said State, in its probate jurisdiction, on the thirteenth day of January, One thousand nine hundred and thirty-nine, to David James Hann, of Gorae West aforesaid, farmer), are hereby required to send particulars, in writing, of such claims to the undersigned, at their office hereunder mentioned, on or before the first day of September, One thousand nine hundred and thirty-nine, after which date the said David James Hann will proceed to distribute the assets of the said Joseph Compton, deceased, which shall have come to his hands amongst the persons entitled thereto, having regard only to the claims of which he shall then have had notice. And notice is hereby further given that the said David James Hann will not be liable for the assets so distributed, or any part thereof, to any person of whose claim he shall not have had notice as aforesaid.

Dated this twenty-fourth day of June, 1939.

FROST, NICOL, & SILVESTER, of Percy-street, Portland, proctors for the said David James Hann. 852

*RE* CATHERINE MULHALL, DECEASED.

PURSUANT to the provisions of *Trustee Act* 1928, notice is hereby given that all persons having any claim against the estate of Catherine Mulhall, late of Shepparton, in the State of Victoria, widow, deceased (who died on the 13th May, 1939, and probate of whose will was granted by the Supreme Court of Victoria, in its probate jurisdiction, to William McClure Abernethy, retired solicitor, and Lorne Campbell Abernethy, solicitor, both of Shepparton aforesaid, the executors appointed by the said will), are hereby required to send particulars, in writing, of such claims to the said executors, care of W. McClure Abernethy and Son, solicitors, Shepparton, on or before the 1st day of September, 1939. And notice is hereby given that, after that day, the said executors will proceed to distribute the assets of the said Catherine Mulhall which shall have come to their hands or possession amongst the persons entitled thereto, having regard only to the claims of which the said executors shall then have had notice; and the said executors will not be liable for the estate, or any part thereof, so distributed to any person of whose claim they shall not then have had notice.

Dated the 22nd day of June, 1939.

W. MCCLURE ABERNETHY & SON, Shepparton, proctors for the said executors. 853

*RE* JOSEPH DICKINSON, DECEASED.

PURSUANT to the *Trustee Act* 1928, notice is hereby given that The Perpetual Executors and Trustees Association of Australia Limited, of 100-104 Queen-street, Melbourne, in the State of Victoria, the administrator of the estate of Joseph Dickinson, late of 15 Mervyn-crescent, Ivanhoe, in the State of Victoria, cabinetmaker, deceased, intestate (who died on the 24th day of March, 1939), requires all creditors, next of kin, and others having claims against the property or estate of the said deceased to send to the said association, on or before the 7th day of September, 1939, particulars, in writing, of such claims, after which date the said association intends to convey or distribute such property or estate to or among the persons entitled thereto, having regard only to the claims of which it shall have had notice.

Dated the 26th day of June, 1939.

HENDERSON & BALL, of 430 Little Collins-street, Melbourne, proctors for the administrator. 827

*RE* PAUL HERMAN HECKENDORF, late of Wodonga, in the State of Victoria, farmer and grazier, DECEASED, intestate (who died on the 24th November, 1938).

NOTICE is hereby given that creditors and others having claims against the estate of the above-named deceased are required to give notice thereof to Herman Frederick Heckendorf, of Wodonga, in the State of Victoria, farmer and grazier (the person to whom letters of administration of the estate of the above deceased have been granted by the Supreme Court of Victoria, in its probate jurisdiction), care of Messrs. John W. Robertson and Ramsay, of 341 Collins-street, Melbourne, solicitors, or Messrs. Wilkinson and Twomey, of Albury, in the State of New South Wales, solicitors, on or before the first day of September, 1939, otherwise they may be excluded when the assets are being distributed.

Dated the 24th day of June, 1939.

JOHN W. ROBERTSON & RAMSAY, proctors, 341 Collins-street, Melbourne, agents for WILKINSON & TWOMEY, of Albury, New South Wales, solicitors. 840

PURSUANT to the *Trustee Act* 1928, notice is hereby given that all persons having claims against the estate of Beniamino Todesco, late of Giffard West, in the State of Victoria, charcoal burner, deceased, intestate (who died on the sixth day of December, 1938, and letters of administration of whose estate were granted by the Supreme Court of Victoria, in its probate jurisdiction, on the sixteenth day of June, 1939, to The Trustees, Executors, and Agency Company Limited, of 401-403 Collins-street, Melbourne, in the said State (the said company having been authorized in that behalf by Andrea Todesco, the eldest brother of the said deceased)), are hereby required to send particulars, in writing, of such claims to the said company, at its address set out above, on or before the thirty-first day of August, 1939, after which date the said company will proceed to distribute the assets of the said Beniamino Todesco, deceased, which shall have come to its hands amongst the persons entitled thereto, having regard only to the claims of which it shall then have had notice. And notice is hereby further given that the said company will not be liable for the assets so distributed, or any part thereof, to any person of whose claim it shall not have had notice as aforesaid.

Dated this nineteenth day of June, 1939.

E. B. SKINNER & HART, Commercial-road, Yarram, proctors for the administrator. 792

## NOTICE TO CREDITORS AND OTHERS.

PURSUANT to the *Trustee Act* 1928, notice is hereby given that all persons having claims against the estate of William Alexander Clarke, formerly of Wesley-street, but late of Duke-street, Yarram, in the State of Victoria, auctioneer, deceased (who died on the thirteenth day of December, 1938, and probate of whose will was on the sixteenth day of June, 1939, granted by the Supreme Court of the said State, in its probate jurisdiction, to The Perpetual Executors and Trustees Association of Australia Limited, of 100-104 Queen-street, Melbourne, in the said State, one of the executors named in and appointed by the said will (William George Pope, the other executor appointed thereby, having predeceased the said deceased)), are hereby required to send particulars, in writing, of such claims to the said company, at its address aforesaid, on or before the first day of September, 1939, after which date the said company will proceed to convey and distribute the assets of the said deceased to or amongst the persons entitled thereto, having regard only to claims of which it shall then have had notice; and the said company will not be liable for the assets so distributed, or any part thereof, to any person of whose claim it shall not have had notice as aforesaid.

Dated this twenty-first day of June, 1939.

E. B. SKINNER & HART, Commercial-road, Yarram, proctors for the said company. 793

PURSUANT to the *Trustee Act 1928*, all persons having claims against the estate of William Robert Braidwood Dougall, usually known as William Braidwood Dougall, late of 117 Glenhuntly-road, Elsternwick, in Victoria, chemist, deceased (who died on the fourth day of May, 1939, and probate of whose will was granted by the Supreme Court of Victoria, in its probate jurisdiction, on the 19th day of June, 1939, to Mary Magdalene Dougall, of 54 Parkside-street, Elsternwick, in the said State, widow), are required to send particulars thereof, in writing, to the said executrix on or before the first day of September, 1939, after which date the said executrix will proceed to distribute the assets of the said William Robert Braidwood Dougall, deceased, which shall have come to her hands among the persons entitled thereto, having regard only to such claims as she shall then have had notice.

Dated this 26th day of June, 1939.

791

M. M. DOUGALL.

PURSUANT to the *Trustee Act 1928*, all persons having claims against the estate of Edward Tyley Silk, late of Irrewillipe, in the State of Victoria, engine-driver, deceased (who died on the 28th day of February, 1939), are required to send particulars thereof to Frank Gordon Lucas, of Barkly-street, Camperdown, in the said State, bread carter, and Robert Alexander Stanford, of Irrewillipe, aforesaid, farmer (the executors to whom probate of the will of the said deceased has been granted by the Supreme Court of Victoria), on or before the 1st day of September, 1939, after which date the said executors may convey or distribute the said estate to or among the persons entitled thereto, having regard only to the claims, whether formal or not, of which they shall then have had notice; and they shall not, as respects the property so conveyed or distributed, be liable to any person of whose claim they shall not have had notice at the time of conveyance or distribution.

Dated this 20th day of June, 1939.

SEWELL & SEWELL, Colac, solicitors for the said executors.

844

#### NOTICE TO CREDITORS AND OTHERS.

NOTICE is hereby given that all persons having claims in respect of the property or estate of Henry Peel Willock, late of 389 Lord-street, Perth, Western Australia, retired bank officer, deceased (who died on the 26th day of January, 1939, and probate of whose will was granted by the Supreme Court of Western Australia to the executors named therein, and sealed with the seal of the Supreme Court of Victoria on the application of The Trustees, Executors, and Agency Company Limited, of 401 Collins-street, Melbourne, the attorney under power of the said executors), are hereby required to send particulars, in writing, of such claims to the said company, on or before the 29th day of August, 1939, after which date the said company will pay and/or hand over to the said executors the assets of the said deceased which shall have come to its hands or possession, having regard only to the claims of which it shall have had notice.

Dated the 22nd day of June, 1939.

PAVEY, WILSON, & COHEN, 360 Collins-street, Melbourne, proctors for the said company.

813

RE ARTHUR HENRY RICHARDSON, late of "Denton," No. 22 Avoca-avenue (in the said will called "Avoca-street"), St. Kilda, Victoria, retired warehouseman, DECEASED.

NOTICE is hereby given that all persons having claims upon the estate of the above-named deceased (who died 28th April, 1939, and probate of whose will was granted by the Supreme Court of Victoria, on the 16th June, 1939, to The Trustees, Executors, and Agency Company Limited, of 401-403 Collins-street, Melbourne, one of the executors appointed), are hereby required to send particulars, in writing, of such claims to the said executor, at its address aforesaid, before the 31st day of August, 1939, after which date the said executor may convey or distribute the said estate, or any part thereof, to or among the persons entitled thereto, having regard only to the claims, whether formal or not, of which it shall then have had notice. And notice is further given that the said executor will not be liable to any person of whose claim it shall not have had such notice as aforesaid.

Dated this 26th day of June, 1939.

HEDDERWICK, FOKES, & ALSTON, 103 William-street, Melbourne, proctors for the said executor.

814

#### NOTICE TO CREDITORS.—RE RAHIM BUX, DECEASED.

PURSUANT to the provisions of the *Trustee Act 1928*, notice is hereby given that all persons having any claim against the estate of Rahim Bux, formerly of 8 Carlo-place, Carlton, in the State of Victoria, but late of 151 Faraday-street, Carlton, aforesaid, gentleman, deceased (who died on the sixth day of February, 1939, and letters of administration, with the will annexed, of the said estate were granted by the Supreme Court of Victoria to The Equity Trustees, Executors, and Agency Company Limited, of 472 Bourke-street, Melbourne, in the said State, the company duly appointed to apply for such letters of administration), are hereby required to send in particulars, in writing, of such claims to the

said company, on or before the thirty-first day of August, 1939; and notice is hereby given that after that day the said company will proceed to distribute the assets of the said Rahim Bux, deceased, which shall have come to its hands or possession amongst the persons entitled thereto, having regard only to the claims of which the said company shall then have had notice; and the said company will not be liable for the assets, or any part thereof, so distributed to any person of whose claim it shall not then have had notice.

Dated the 22nd day of June, 1939.

SEPTIMUS JONES, of 340 Collins-street, Melbourne, solicitor for the said company herein.

845

PURSUANT to the *Trustee Act 1928*, all persons having claims against the property or estate of Frederick Walter Wilson, late of Auckland, in New Zealand, newspaper director, deceased (who died on the thirteenth day of June, 1938, and probate of whose will and one codicil thereto was granted to Mary Olive Wilson, widow, William Robert Wilson, newspaper director, William Scott Wilson, accountant, and Robert Ballard Wilson, company director, all of Auckland, in New Zealand, the executors named therein by the Supreme Court of New Zealand, Northern District (Auckland Registry), on the twenty-seventh day of June, 1938, and an application for re-seal of an exemplification of which said probate was granted by the Supreme Court of Victoria on the second day of June, 1939, to Edward Walter Outhwaite, of 120 William-street, Melbourne, in the State of Victoria, the duly authorized attorney under power of the said executors), are hereby required to send in particulars, in writing, of such claims to the said Edward Walter Outhwaite on or before the thirty-first day of August, 1939, after which date the said Edward Walter Outhwaite will, in pursuance of section 86 of the *Administration and Probate Act 1928*, pay and/or hand over to the said executors the assets of the said deceased which shall have come to his hands or possession, having regard only to the claims of which he shall have had notice.

Dated this twenty-fourth day of June, 1939.

BLAKE & RIGGALL, 120 William-street, Melbourne, proctors for the said Edward Walter Outhwaite.

833

PURSUANT to the *Trustee Act 1928*, all persons having claims against the estate of Clarence Chesney Wilson, late of 75 Avenue-road, Regents Park, London, in England, formerly of Erelldoune, in the State of Victoria, gentleman, deceased (who died on the first day of December, 1936, and a sealed certified copy letters of administration, with will annexed, of whose estate was sealed by the Supreme Court of Victoria on the sixth day of May, 1939, in favour of Maud Margaret, Countess of Huntingdon, of Burton Hall, Loughborough, in the County of Leicester, wife of the Earl of Huntingdon, Florence Mabel Wilson, of 4 Upper Berkeley-street, London aforesaid, spinster, and Randolph Gordon Wilson, of 33 Brooke Lodge, Golders Green, in the County of Middlesex, a captain in His Majesty's Army, all of England, the administrators to whom letters of administration with will annexed were granted by His Majesty's High Court of Justice in England on the twenty-sixth day of April, 1937), are hereby required to send particulars of such claims to the said administrators, addressed to the care of the undersigned proctors, on or before the thirty-first day of August, 1939, after the expiration of which time the said administrators will proceed to distribute the assets of the said deceased amongst the persons entitled thereto, having regard only to claims of which they shall have had notice.

Dated this twenty-fourth day of June, 1939.

BLAKE & RIGGALL, 120 William-street, Melbourne, proctors for the said administrators.

834

#### NOTICE TO CREDITORS AND OTHERS.—RE SAMUEL PERCY HOOPPELL, DECEASED.

PURSUANT to the *Trustee Act 1928*, notice is hereby given that all persons having claims against the estate of Samuel Percy Hooppell, formerly of 37 Carpenter-street, Middle Brighton, in the State of Victoria, but late of 26 Church-street, Middle Brighton aforesaid, retired storekeeper, deceased (who died on the 26th day of March, 1939, and probate of whose will was granted to Mary Hooppell, of 25 Church-street, Middle Brighton aforesaid, widow, and Frederick Llewelyn Hooppell, of Wangaratta, in the said State, merchant, on the 10th day of June, 1939), are hereby required to send particulars of such claims, in writing, to the said executors, care of the undersigned, on or before the 1st day of September, 1939. And notice is hereby given that after that day the said executors will proceed to distribute the assets of the said Samuel Percy Hooppell, deceased, which shall have come to their hands or possession, amongst the persons entitled thereto, having regard only to the claims of which they shall then have had notice, and the said executors will not be liable for the assets, or any part thereof, so distributed to any person of whose claim they shall not then have had notice.

Dated the 26th day of June, 1939.

WILLIAM S. COOK & McCALLUM, of Temple Court, 422, Collins-street, Melbourne, proctors for the said executors.

836



**P**URSUANT to the provisions of the *Trustee Act 1928*, notice is hereby given that all persons having claims against the estate of William George Tucker, late of "Bega," Seaford-road, Seaford, in the State of Victoria, retired builder, deceased (who died on the nineteenth day of February, 1939, and probate of whose will was granted by the Supreme Court of the said State, in its probate jurisdiction, on the twenty-sixth day of June, 1939, to the Equity Trustees, Executors, and Agency Company Limited, of 472 Bourke-street, Melbourne, in the said State (hereinafter called the Trustee Company), and Elvie Clare Estelle Tucker, of "Bega," Seaford-road, Seaford aforesaid, widow), are required to send particulars, in writing, of such claims to the Trustee Company, at its above-mentioned address, on or before the 30th day of August, 1939, after which date the Trustee Company and the said Elvie Clare Estelle Tucker will proceed to distribute the assets of the said William George Tucker, deceased, which shall have come to its and her hands; amongst the persons entitled thereto, having regard only to the claims of which it and she shall then have had notice. And notice is hereby further given that the Trustee Company and the said Elvie Clare Estelle Tucker will not be liable for the assets so distributed, or any part thereof, to any person of whose claim it and she shall not have had notice as aforesaid.

Dated this 27th day of June, 1939.

DOYLE & KERR, 413 Collins-street, Melbourne, proctors for the Trustee Company and Elvie Clare Estelle Tucker.  
837

**P**URSUANT to the *Trustee Act 1928*, notice is hereby given that all persons having claims against the estate of Herbert William Field, formerly of 20 Molesworth-street, North Melbourne, but late of 4 Patterson-street, West Brunswick, in the State of Victoria, tobacco worker, deceased (who died on the fifth day of May, 1939, and probate of whose will was granted by the Supreme Court of Victoria, in its probate jurisdiction, on the sixteenth day of June, 1939, to Sara Field, formerly of 20 Molesworth-street, North Melbourne, but now of 4 Patterson-street, West Brunswick aforesaid, widow, the executrix named in and appointed by the said will), are hereby required to send in particulars, in writing, of such claims to the said executrix, in the care of the undersigned, on or before the thirty-first day of August, 1939, after which date the said executrix will proceed to distribute the assets of the said Herbert William Field, deceased, which shall have come to her hands or possession, amongst the persons entitled thereto, having regard only to the claims of which she shall then have had notice. And notice is hereby further given that the said executrix shall not be liable for the assets, or any part thereof, so distributed to any person of whose claims she shall not then have had notice.

Dated the twenty-first day of June, 1939.

W. H. JONES & KENNEDY, 305-7 Collins-street, Melbourne, proctors for the executrix.  
838

In the Supreme Court of the State of Victoria.—*Fi. Fa.*

**N**OTICE is hereby given that, under and by virtue of certain process issued out of the Supreme Court of the State of Victoria, and directed to the Sheriff, requiring him to levy certain moneys of the real and personal estate of Cosmo Lucini, of Hepburn Springs, macaroni manufacturer, the said Sheriff will, on Tuesday, the first day of August, 1939, at the hour of Three o'clock in the afternoon, cause to be sold at the Police Station, Camp-street, Daylesford (unless the said process shall have been previously satisfied or the said Sheriff be otherwise stayed):—

All the right, title, estate, and interest (if any) of the said Cosmo Lucini in and to all that piece of land being Crown allotments three and four, section thirteen, Parish of Wombat, and part of Crown allotment five, section twelve, Township of Hepburn, Parish of Wombat, County of Dalhousie, and being the whole of the land more particularly described in certificate of title, volume 5750, folio 1149824, standing in the register book in the name of Cosmo Lucini, of Hepburn Springs, macaroni manufacturer.

N.B.—Terms: Cash. No cheques taken.

Dated at Daylesford this twenty-third day of June, 1939.

854 W. O'CONNELL, Sheriff's Officer.

#### MINING NOTICES.

##### NORTH VIRGINIA GOLD MINING COMPANY NO LIABILITY.

**N**OTICE.—All shares in the above-named company (included in Nos. 1 to 50,000) on which the 44th Call of Three pence per share, which became due for payment on the 8th June, 1938, remains unpaid, will be sold by public auction at the Stock Exchange, Bendigo, on Thursday, 6th July, 1939, at Four o'clock p.m.

J. J. STANISTREET  
798 (McColl, Rankin, and Stanistreet), Manager.

##### HUME GOLD DEVELOPMENT NO LIABILITY.

**N**OTICE is hereby given that all shares forfeited for non-payment of No. 1 (May) Call of Ten shillings per share will be definitely sold by public auction at the Stock Exchange Hall, 428 Chancery-lane, Melbourne, on Wednesday, 5th July, 1939, unless shares are previously redeemed.

By order of the Board.

R. W. STRINGER, Manager.  
Temple Court, 422 Collins-street, Melbourne. 828

##### PRECIOUS METALS RECOVERY NO LIABILITY.

**A**LL shares upon which the 9th (May) Call of Six pence per share and previous calls remain unpaid are forfeited, and will be sold by public auction at the Stock Exchange, Melbourne, on Thursday, 6th July, 1939, at a quarter to Twelve a.m., unless previously redeemed.

F. H. TADGELL, Manager.  
Dickenson and Tadgell, chartered accountants (Aust.), 46 Queen-street, Melbourne. 829

##### TOOLLEEN GOLD MINING COMPANY NO LIABILITY.

**N**OTICE is hereby given that all shares on which the 2nd (June) Call of Six pence per share remains unpaid are forfeited, and will be sold by public auction at the Stock Exchange Hall, 428 Little Collins-street, Melbourne, on Friday, 7th July, 1939, at a quarter to Twelve a.m., unless shares are previously redeemed.

By order of the Board.

K. W. STEEDMAN, Manager.  
379 Little Collins-street, Melbourne. 816

##### Companies Act 1938.—Fifteenth Schedule.—Part A.

##### MAUREEN GOLD NO LIABILITY.

**I** THE undersigned, hereby make application to register Maureen Gold No Liability as a company under the provisions of Part II. of the *Companies Act 1938*.

1. The name of the company is to be Maureen Gold No Liability.
2. The place of intended operations is at Black Snake Creek, near Grant, Victoria.
3. The registered office of the company will be situate at 379 Little Collins-street, Melbourne.
4. The value of the company's property, including leased ground and machinery, is £1,000.
5. The number of shares in the company is Three hundred, of Ten pounds each.
6. The number of shares subscribed for is Seventy-five, being not less than 25 per centum of the entire number of shares in the company.
7. The amount of the subscribed capital which is paid up is £375, being not less than Five per centum of the subscribed capital.
8. The name of the manager is Keith Watson Steedman.
9. The names and addresses and occupations of at least two shareholders who have subscribed for shares in the company, and the number of shares subscribed for by each of them at this date, are as follows:—

Name, Address, Occupation.	Number of Shares
Richard Eustace Tracey, 384 New-street, Elsternwick, journalist	50
Frederick John Addis, 360 Collins-street, Melbourne, accountant	25
	75

K. W. STEEDMAN, Manager.

Dated this 21st day of June, 1939.  
Witness to signature—E. M. CROKER.

I, KEITH WATSON STEEDMAN, of 379 Little Collins-street, Melbourne, chartered secretary, do solemnly and sincerely declare that—

1. I am the manager of the said intended company.
2. The above statement is, to the best of my belief and knowledge, true in every particular; and I make this solemn declaration conscientiously believing the same to be true, and by virtue of the provisions of an Act of the Parliament of Victoria rendering persons making a false declaration punishable for wilful and corrupt perjury.

K. W. STEEDMAN.  
Taken before me, at Melbourne, this 21st day of June, 1939.  
—R. EUSTACE TRACEY, J.P. 817

#### IMPOUNDINGS.

**B**BROADMEADOWS.—Impounded at Campbellfield.

1 chestnut gelding, about 14.2, thick set, white collar mark, long tail.  
If not claimed and expenses paid, to be sold on 13th July, 1939.

A. OLIVER,  
Poundkeeper.

789—4/8

**CAMPERDOWN.**—Impounded at Camperdown, 21st June, 1939, from East Hill.  
1 brown Jersey cow, piece out of top and slit back off ear  
1 Jersey heifer, piece out back both ears, HJ near rump  
If not claimed and expenses paid, to be sold on 11th July, 1939.

796—5/4

J. ROBB,  
Poundkeeper.

**COLAC.**—Impounded at Colac.

1 yellow Jersey cow, piece out front both ears, no visible brand  
1 dark Jersey heifer, short tail, blotch brand off rump  
If not claimed and expenses paid, to be sold on 13th July, 1939.

857—4/8

C. DOWLING,  
Poundkeeper.

**ESKDALE.**—Impounded at Eskdale, from Banimboola, Mitta Mitta, by J. Murphy.

1 red steer, about 2 years, piece out under side left ear, like MP (P reversed) and B (sideways underneath MP) right side rump

1 baldy poley cross steer, about 2 years, white under belly, piece out under side left ear, like MP (P reversed) and B (sideways underneath MP) right side rump

If not claimed and expenses paid, to be sold on 14th July, 1939.

795—8/

GEORGE LORD,  
Poundkeeper.

**JEPARIT.**—Impounded at Jeparit.

1 chestnut draught mare, aged

1 grey draught mare, aged

1 bay draught mare, aged

1 cream light mare, aged

If not claimed and expenses paid, to be sold on 8th July, 1939.

786—6/

D. W. VOLKMANN,  
Poundkeeper.

**LANCEFIELD.**—Impounded in Lancefield Pound.

1 crossbred full-mouthed ewe, H on rump

1 comeback two-tooth wether, no visible brand

1 comeback six-tooth wether, no visible brand

If not claimed and expenses paid, to be sold on 14th July, 1939.

770—5/4

J. S. RUMMING,  
Poundkeeper.

**LISMORE.**—Impounded at Lismore, 14th June, 1939, by J. C. Currie, from Galla.

1 crossbred ram, about 3 years, half-circle notch back of off ear

If not claimed and expenses paid, to be sold on 7th July, 1939.

760—4/8

S. PERKINS,  
Poundkeeper.

**MAFFRA.**—Impounded at Maffra, by J. W. Mitchelmore.

1 Jersey heifer, slit out back near ear, no visible brand

If not claimed and expenses paid, to be sold on 14th July, 1939.

788—4/

CHAS. CAMERON,  
Poundkeeper.

**MELBOURNE.**—Impounded in the Pound, Arden-street, North Melbourne, 23rd June, 1939, by A. Thomas.

1 wether, red paint mark on back

On 23rd June, by Mr. Saunders.

1 bay pony gelding, bag rug on, like 8 near shoulder

If not claimed and expenses paid, to be sold on 13th June, 1939.

819—6/

D. CROWE,  
Poundkeeper.

**MERINO.**—Impounded at Merino, from Wurt Wurt Koot Estate.

1. Red cow, white on belly, no visible brand

2. Red cow, star, torn out punch hole off ear, slit near ear, white on loin, no visible brand

3. Red heifer, no visible brand

4. Jersey heifer, no visible brand

5. Yellow bull calf, no visible brand

6. Black bull calf, no visible brand

7. Black bull calf, slit back near ear, no visible brand

If not claimed and expenses paid, to be sold on 12th July, 1939.

790—9/4

W. DAVIS,  
Poundkeeper.

**MORTLAKE.**—Impounded at Mortlake, 23rd June, 1939.

1 silver Jersey heifer, 2 years, no visible brand

If not claimed and expenses paid, to be sold on 12th July, 1939.

858—4/

GEO. ROBERTSON,  
Poundkeeper.

**NEERIM.**—Impounded at Neerim.

1 yellow cow, dry

If not claimed and expenses paid, to be sold on 8th July, 1939.

785—4/

J. H. CALLOW,  
Poundkeeper.

**SHEPPARTON.**—Impounded at Shepparton, 13th June, 1939, from Shire roads.

1 white cow, no visible brand

If not claimed and expenses paid, to be sold on 6th July, 1939.

771—4/8

G. F. WALTERS,  
Poundkeeper.

**STRATFORD.**—Impounded at Stratford, by E. Rawson.

1 baldy heifer, slit off ear, no visible brand

If not claimed and expenses paid, to be sold on 10th July, 1939.

787—4/

W. J. MILDENHALL,  
Poundkeeper.

**SWAN HILL.**—Impounded at Swan Hill, by Geo. O'Brien, Woorinen South.

1 Dorset Horn ram, 6-tooth, notch out of top of right ear, no visible brand

If not claimed and expenses paid, to be sold on 14th July, 1939.

856—5/4

R. COCKERELL,  
Poundkeeper.

**WARRAGUL.**—Impounded in Warragul Pound, on 23rd June, 1939, by Ranger, from Dollarburn-road.

1 bay medium draught gelding, star, PH (conjoined) near shoulder

If not claimed and expenses paid, to be sold on 13th July, 1939.

803—5/4

L. A. WOOLAN,  
Poundkeeper.

**YAMBUK.**—Impounded in Yambuk Pound.

1 brown yearling steer, no visible brand

If not claimed and expenses paid, to be sold on 10th July, 1939.

859—4/

P. MADDEN,  
Poundkeeper.

## CONTENTS.

	PAGE
Appointments	2350
Auction Sales Act	2356
Business Agents Act 1930—Supplementary List	2360
Contracts	2353
Country Roads Board	2361
Estates of Deceased Persons	2352
Government Notices	2349
Impoundings	2381
Lands	2364
Licences to occupy unused roads	2357
Melbourne and Metropolitan Board of Works—Notice	2370
Mining	2352, 2381
Orders in Council	2360
Private Advertisements	2370
Proclamation	2349
Public Service Notices	2351
Real Estate Agents Acts—Supplementary List	2357
Resignations	2349
Stay Orders	2352
Tenders	2370
Transport Regulation Acts—Public Hearings	2355

[2383]



# VICTORIA GOVERNMENT GAZETTE.

Published by Authority.

[Registered at the General Post Office, Melbourne, for transmission by post as a newspaper.]

[No. 216

WEDNESDAY, JUNE 28.

[1939

CONTRACTS ACCEPTED.

(SERIES 1939-40.)

## SUPPLY OF PROVISIONS

FOR

## STATE DEPARTMENTS

FROM

1st JULY, 1939, to 30th JUNE, 1940.

Conditions of Contract and Stipulations are shown herein for the guidance  
of Officers ordering and receiving supplies.

## CONTRACTS ACCEPTED.—(Series 1939-40.)

## PROVISIONS.

No. of Contract.	Particulars of each Tender Accepted.	Amount.	Name of Contractor.	Charged against Vote or Fund.
	<b>PROVISIONS—</b> Supply of Provisions, in such quantities as may be ordered, from 1st July, 1939, to 30th June, 1940.			
	<b>Schedule No. 1.—Melbourne District—</b>			
1	Bread, Kew Mental Hospital .. .. .	Rates as per annex	Taylor and McMillan Pty. Ltd. ..	
2	Bread, Melbourne, Royal Park, Teachers' College, Carlton, &c. .. .. .	Ditto .. .. .	Taylor and McMillan Pty. Ltd. ..	
3	"Flour and Sharps .. .. .	Ditto .. .. .	Pirrie Bros. .. .. .	
4	Groceries, &c. .. .. .	Ditto .. .. .	Moran and Cato Pty. Ltd. ..	
5	Oatmeal, Rice, &c. .. .. .	Ditto .. .. .	H. S. K. Ward Pty. Ltd. ..	
6	Jams .. .. .	Ditto .. .. .	Moran and Cato Pty. Ltd. ..	
7	Meat, Kew Mental Hospital .. .. .	Ditto .. .. .	F. Watkins Pty. Ltd. ..	
8	Meat, Pentridge Penal Establishment .. .. .	Ditto .. .. .	F. Watkins Pty. Ltd. ..	
9	Meat, Children's Welfare Depot, Royal Park, and Police Hospital .. .. .	Ditto .. .. .	B. Hosking .. .. .	
10	Meat, Royal Park Mental Hospital and Receiving House .. .. .	Ditto .. .. .	J. H. Cooke Pty. Ltd. ..	
..	Potatoes .. .. .	.. .. .	Purchase under Tender Board quotations	
11	Soap Mixtures .. .. .	Rates as per annex	Moran and Cato Pty. Ltd. ..	
12	Tea .. .. .	Ditto .. .. .	Henry Berry and Co. Pty. Ltd. ..	
13	Tea—Ration .. .. .	Ditto .. .. .	Peterson and Co. Pty. Ltd. ..	
14	Coffee .. .. .	Ditto .. .. .	G. A. Drake .. .. .	
	<b>Schedule No. 2.—Mont Park; Sanatorium, Greswell, &amp;c.—</b>			
15	Bread .. .. .	Rates as per annex	E. J. Callander .. .. .	
16	Groceries .. .. .	Ditto .. .. .	Moran and Cato Pty. Ltd. ..	
17	Jams .. .. .	Ditto .. .. .	Moran and Cato Pty. Ltd. ..	
18	Meat .. .. .	Ditto .. .. .	B. Hosking .. .. .	
..	Potatoes .. .. .	.. .. .	Purchase under Tender Board quotations	
	<b>Schedule No. 3.—SS. Rip and Dredges—</b>			
19	Bread .. .. .	Rates as per annex	Taylor and McMillan Pty. Ltd. ..	
20	Groceries .. .. .	Ditto .. .. .	Moran and Cato Pty. Ltd. ..	
21	Meat .. .. .	Ditto .. .. .	Wm. E. Glendenning .. .. .	
22	Vegetables .. .. .	Ditto .. .. .	J. G. Mumford .. .. .	
..	Potatoes .. .. .	.. .. .	Purchase under Tender Board quotations	
	<b>Schedule No. 4.—Teachers' College, Carlton—</b>			
23	Groceries .. .. .	Rates as per annex	Moran and Cato Pty. Ltd. ..	
24	Meat (also for Travancore) .. .. .	Ditto .. .. .	B. Hosking .. .. .	
25	Jams .. .. .	Ditto .. .. .	Moran and Cato Pty. Ltd. ..	
..	Potatoes .. .. .	.. .. .	Purchase under Tender Board quotations	
	<b>Schedule No. 5.—Ararat District—</b>			
26	Breadstuffs .. .. .	Rates as per annex	Mark Foreyth Pty. Ltd. ..	
27	Groceries .. .. .	Ditto .. .. .	John MacLeod and Co. Pty. Ltd. ..	
28	Jams .. .. .	Ditto .. .. .	John MacLeod and Co. Pty. Ltd. ..	
29	Meat .. .. .	Ditto .. .. .	H. T. Impey .. .. .	
..	Potatoes .. .. .	.. .. .	Purchase under Tender Board quotations	
	<b>Schedule No. 6.—Ballarat District—</b>			
30	Breadstuffs .. .. .	Rates as per annex	H. A. Wilkie .. .. .	
31	Groceries .. .. .	Ditto .. .. .	John MacLeod and Co. Pty. Ltd. ..	
32	Jams .. .. .	Ditto .. .. .	John MacLeod and Co. Pty. Ltd. ..	
33	Meat .. .. .	Ditto .. .. .	H. J. Symons Pty. Ltd. ..	
..	Potatoes .. .. .	.. .. .	Purchase under Tender Board quotations	
	<b>Schedule No. 7.—Beechworth District—</b>			
34	Breadstuffs .. .. .	Rates as per annex	Wm. Price .. .. .	
35	Groceries .. .. .	Ditto .. .. .	Moran and Cato Pty. Ltd. ..	
36	Jams .. .. .	Ditto .. .. .	Moran and Cato Pty. Ltd. ..	
37	Meat .. .. .	Ditto .. .. .	J. R. Newey .. .. .	
..	Potatoes .. .. .	.. .. .	Purchase under Tender Board quotations	
	<b>Schedule No. 8.—Bendigo District—</b>			
38	Bread .. .. .	Rates as per annex	T. J. Schulz and Sons Pty. Ltd. ..	
39	Meat .. .. .	Ditto .. .. .	E. A. Ogilvie .. .. .	
	<b>Schedule No. 9.—Castlemaine District—</b>			
40	Bread .. .. .	Rates as per annex	Rasmussen Bros. .. .. .	
41	Meat .. .. .	Ditto .. .. .	P. L. Gill .. .. .	
..	Potatoes .. .. .	.. .. .	Purchase under Tender Board quotations	

Contingencies,  
1939-40

## CONTRACTS ACCEPTED.—(Series 1939-40)—continued.

## PROVISIONS—continued.

No. of Contract.	Particulars of each Tender Accepted.	Amount.	Name of Contractor.	Charged against Vote or Fund.
PROVISIONS—continued.				
Schedule No. 10.—School of Forestry, Creswick—				
42	Breadstuffs .. .. .	Rates as per annex	R. C. Bowley .. .. .	
43	Groceries .. .. .	Ditto .. .. .	J. Tait and Son .. .. .	
44	Meat .. .. .	Ditto .. .. .	P. B. Featherstone .. .. .	
45	Milk .. .. .	Ditto .. .. .	Emma E. Pollard .. .. .	
Schedule No. 11.—McLeod Settlement, French Island—				
46	Bread .. .. .	Rates as per annex	James Jackson .. .. .	
47	Groceries .. .. .	Ditto .. .. .	A. G. Glasscock .. .. .	
48	Meat .. .. .	Ditto .. .. .	E. W. Misson .. .. .	
..	Potatoes .. .. .	.. .. .	Purchase under Tender Board quotations	
Schedule No. 12.—Geelong District—				
49	Bread .. .. .	Rates as per annex	A.B.C. Cafe Pty. Ltd. .. .. .	
50	Meat .. .. .	Ditto .. .. .	Mary G. O'Brien .. .. .	
51	Milk .. .. .	Ditto .. .. .	E. F. Mayes .. .. .	
..	Potatoes .. .. .	.. .. .	Purchase under Tender Board quotations	
Schedule No. 13.—Sanatorium, Greenvale—				
52	Breadstuffs .. .. .	Rates as per annex	David Bignell .. .. .	
53	Groceries .. .. .	Ditto .. .. .	Moran and Cato Pty. Ltd. .. .. .	
54	Meat .. .. .	Ditto .. .. .	F. Watkins Pty. Ltd. .. .. .	
..	Potatoes .. .. .	.. .. .	Purchase under Tender Board quotations	
Schedule No. 14.—Aboriginal Station, Lake Tyers—				
55	Bread .. .. .	Rates as per annex	Coate and Symmons Pty. Ltd. .. .. .	Contingencies, 1939-40
56	Groceries .. .. .	Ditto .. .. .	Coate and Symmons Pty. Ltd. .. .. .	
57	Jams .. .. .	Ditto .. .. .	Coate and Symmons Pty. Ltd. .. .. .	
Schedule No. 15.—Experiment Farm Rutherglen—				
58	Bread .. .. .	Rates as per annex	J. E. Thomas .. .. .	
59	Groceries .. .. .	Ditto .. .. .	Moran and Cato Pty. Ltd. .. .. .	
Schedule No. 16.—Sale Gaol—				
..	Bread .. .. .	.. .. .	} Purchase by Agreement	
..	Meat .. .. .	.. .. .		
Schedule No. 17.—Pleasant Creek Special School, Stawell—				
60	Bread .. .. .	Rates as per annex	Keith Lawson .. .. .	
61	Groceries .. .. .	Ditto .. .. .	John MacLeod and Co. Pty. Ltd. .. .. .	
62	Meat .. .. .	Ditto .. .. .	Ada J. West .. .. .	
63	Milk .. .. .	Ditto .. .. .	G. A. Waldron .. .. .	
..	Potatoes .. .. .	.. .. .	Purchase under Tender Board quotations	
Schedule No. 18.—Sunbury District—				
64	Breadstuffs .. .. .	Rates as per annex	J. N. Hennessy Pty. Ltd. .. .. .	
65	Groceries .. .. .	Ditto .. .. .	A. C. Shill .. .. .	
66	Jam .. .. .	Ditto .. .. .	A. C. Shill .. .. .	
67	Meat .. .. .	Ditto .. .. .	F. Watkins Pty. Ltd. .. .. .	
..	Potatoes .. .. .	.. .. .	Purchase under Tender Board quotations	

Approved—A. A. DUNSTAN, Treasurer. 15.6.1939.

## CONDITIONS OF CONTRACT FOR PROVISIONS, 1939-40, ETC.

(Published in the *Victoria Government Gazette* of 26th April, 1939, pages 1414 and 1415.)

1. All the articles are to be of the best quality of the several kinds, in the best condition, and in conformity with the Health Acts, and to be delivered in sound packages, free from all charges for cartage, freight, &c. The goods shall be delivered as may be directed by the officer ordering the supply.
2. As the exact quantity of any article which may be required cannot be stated, the estimate being approximate only, the Government will not be bound by the quantity stated in the schedule, but will be at liberty to order more or less, according to circumstances, and the contractor will be bound to supply the same as ordered.
3. Supplies for country districts for which no local contract may have been taken, or for which the contract has been terminated, may be ordered under the Melbourne contract.
4. The Melbourne District will include places within a radius of 8 miles from the Elizabeth-street Post Office, with the exception of places for which separate contracts are provided; the Ararat, Ballarat, Beechworth, and Sunbury Districts will include the Mental Hospitals, Gaols, and Police Gaols at those places; and the Bendigo and Castlemaine Districts will include the Gaols. The Geelong District embraces a radius of 2 miles from the Geelong Post Office. Delivery must be made at the places, institutions, &c., named in the schedules, or as directed by the officer ordering the supply.
5. Packages suitable for transport of goods supplied must be provided by the contractor free of expense, and the value of these packages, whether in bulk or otherwise, is to be included in the rate tendered, except butter boxes and soap boxes (not including fancy soaps), jam jars, flour, meal, and potato bags, which will remain the property of the contractor, and only the actual net weight or quantity received will be paid for; the empties to be removed from the place of delivery at the contractor's expense.
6. The meat supplied under these conditions must, if practicable, be slaughtered at abattoirs which are under authorized inspection and supervision. Any infringement of this condition will subject the contractor, on report from the Tender Board, to such mulct, not exceeding Fifty pounds, as the Treasurer may direct, and the amount will be deducted from the contractor's account, or from the security money.
7. The supplies coming under the head of Rations and Medical Comforts are to be delivered direct to the establishment entitled thereto on the written order of the officer in charge. All other supplies will be ordered by the head of the Department concerned or any officer authorized by him, and shall be delivered as may be directed by the officer ordering the supply.
8. At the time of delivering the supplies, the contractor shall produce the order for the same to the officer authorized to accept delivery, and such officer shall acknowledge thereon the receipt of the stores accepted, and shall return the order to the contractor, who shall render his account as soon as possible after the delivery of the supplies, accompanied by the receipted delivery order. The rates or quantities quoted in the orders cannot be exceeded.
9. Where practicable, the contractor shall use the Railways for the transport of the goods. When a contractor is required to make delivery of goods at a railway station for transmission by rail, except for Commonwealth Departments, he shall obtain a receipt for the goods in duplicate on the Stores and Transport consignment note, at the same time handing in the triplicate and quadruplicate of the form as an authority for the Railways to act as agent for, and charge the freight to, the Stores and Transport Office. He shall as soon as possible, and not later than twenty-four hours thereafter, deliver at the Tender Board Offices the original, the duplicate to be forwarded to the consignee and the quintuplicate retained by himself. Should the goods thus forwarded be rejected, the contractor must bear the cost of replacing such goods, for which services the departmental consignment note is not to be used. Any infringement of this condition may subject the contractor to such mulct as the Tender Board may recommend under clause 18 of these conditions.
10. Should the contractor fail to supply any articles at the time mentioned in the order, they or any like supplies suitable for the Service will be otherwise procured, and the expense over and above the contract price will be deducted from his account or from the security money.
11. The acceptance of the supplies shall be subject to the approval of the officer authorized to take delivery of the stores, or such other officer as shall be named in the conditions.
12. If the officer in charge of stores be not satisfied as to the quantity or quality of the stores, or if, after taking delivery of any stores or material, he shall discover any deficiency or defect therein, he may return such deficient or defective stores or material to the contractor, and shall report the same to the head of his Department and to the Tender Board.
13. In the event of a difference of opinion between the contractor and the officer receiving the supplies as to the quality, the same is to be decided, in cases where the article is not of a perishable nature, by a Board of Survey composed of persons named by the Treasurer of the State for the time being; and the decision of the Board is to be considered final. In the event of the decision being against the contractor, the survey fees and expenses (if any) will be deducted as in clause 10.
14. In cases where the article is of a perishable nature, or when from some other cause injury would be sustained either by the person to whom the rations or stores are due or by the contractor in waiting for a Board to survey, the head of the Department or officer authorized to take delivery will have power to reject such article or articles as are obviously of inferior quality, it being understood that he will be responsible to the Government for so doing, and that the contractor must take back the rejected article and supply good in its stead; failing which it, or any like supply suitable for the Service, will be obtained by the officer requiring it as in clause 10. In case of the rejection or return of any supplies, the contractor shall bear the whole cost of replacing the supplies so rejected or returned.
15. If the Board shall decide that the article is not of proper quality it must be immediately replaced by the contractor; failing which it, or any like supply suitable for the Service, will be procured by the officer requiring it, and the expense charged as in clause 10.
16. In the case of supplies for Mental Hospitals, it will be competent for a Board of Survey, consisting of the medical superintendent (or, in his absence, of the medical officer) and any two officers named by him, to examine and reject any supplies that may be objected to. It must be distinctly understood, however, that the contractor will have a right of appeal to the Treasurer of the State for the time being, such appeal to be made in writing within 24 hours of the rejection; but, pending such appeal, he must at once supply others of approved quality; failing which, the supplies required, or any like supplies suitable for the Service, may be obtained by the officer concerned, and the expense charged as in clause 10.
17. In the case of supplies for Mental Hospitals, it will also be competent for two or more of the official visitors, in conjunction with the medical superintendent, to reject any supplies that they may consider not in accordance with contract; and in such cases the reference to a Board of Survey will not be deemed to be necessary.
18. A refusal to execute orders, irregularity in the quantity or quality of the supplies, or delay in delivering or replacing them when required, will subject the contractor, upon report from the Tender Board, to such mulct, not exceeding Fifty pounds, as the said Treasurer may direct, and the amount may be deducted as in clause 10. It will also be in the power of the said Treasurer, upon such refusal, irregularity, or delay, to terminate the contract forthwith, and forfeit the whole or any part of the security money.
19. Contractors are not at liberty to transfer their contracts under cover of power of attorney, coupled with an interest or otherwise, and no such transfer will be recognized by the Government. *If it is found during the currency of the contract that the contractor has not conformed to the condition of advertisement—which stipulates that if a tenderer be a member of a firm and such firm be interested in the contract, the tender shall be in the name of the firm and not in that of the individual—then the Treasurer may, on the recommendation of the Tender Board, determine the contract, and forfeit the security money.*
20. It will be competent for the Tender Board to terminate the contract, without notice, should there be reason to know that the contractor takes advantage of his contract to communicate with a prisoner.

21. The contract entered into under these conditions is not to be considered as being broken, infringed, or vitiated by the importation of stores for the Government service, or by any contracts or purchases made by the Imperial Commissariat; or by the consumption of the produce or surplus stock of any Government establishment, or by any article being made at and supplied for the use of any Government establishment.

22. Notwithstanding anything contained to the contrary in section 152 of the *Customs Act* 1901-36, it is hereby expressly provided that upon any alteration of the duty collected affecting the goods included in this contract, the contract price shall not be altered, and the contract may be terminated at the option of either party by two months' notice in writing from the first day of the calendar month next ensuing, and within the period for which the contract is made. The

contract for the unaffected items shall remain in full force and effect. Any notice to be served under this condition shall be deemed to have been duly served if sent to the contractor in a registered letter to his last-known place of business or abode.

23. Under no circumstances other than those mentioned in clause 22 will a contractor be permitted to abandon his contract. In the event of the contractor failing to carry on the contract, the contract security money will in that case be absolutely forfeited; and, in addition, the contractor will be held liable for any loss which the Government may sustain in consequence of such failure.

24. For the purposes of these contracts the word "Government" shall mean the Government of the State of Victoria; and the word "Treasurer" shall mean the Treasurer of the said State.

## STIPULATIONS FOR SUPPLIES OF PROVISIONS.

### SUPPLIES GENERALLY.

For supplies under all sub-schedules, particular attention is drawn to clause 1 of the Conditions of Contract as to quality. No sub-letting is allowed, and all work must be carried out by the contractor.

Where practicable, all items must be manufactured or prepared within the Commonwealth.

Where no brand of Commonwealth manufacture or production is specifically set out in the respective sub-schedules, such Commonwealth brand as may be ordered must be supplied.

For Schedule No. 3 supplies must be delivered when ordered and, in cases of emergency, on Sundays, holidays; or half-holidays, as required.

### BREAD AND FLOUR.

A sample of the best ordinarily retailed to the public will be considered as a test loaf for first quality for fine wheaten and pure wheaten Meal Bread. *Pure wheaten Meal Bread of first quality may be substituted, wholly or in part, for fine wheaten Bread at such times and in such quantities as, in the opinion of the Medical Superintendent, may be deemed necessary, and the contractor will be required to supply such Bread at the contract rate. Reasonable notice, however, of the intention to substitute wheaten Meal Bread must be given to the contractor by the officer ordering the supply. Bread may be baked at any Government establishment without infringing these contracts. At the Gaols, Ballarat, Beechworth, Geelong, Bendigo, Castlemaine, and Sale, if required, bread must be supplied one day old, due notice to be given to the contractor of such requirement.*

In the event of bread being made at any Government establishment in the Melbourne District during the currency of these contracts, the flour required will be drawn under the flour and sharps sub-schedule. The sharps for all the country gaols is included in the sub-schedule for flour and sharps, Melbourne District, and delivery of same will be required to be made f.o.r. Melbourne.

Flour for Districts for which no local contracts have been taken may be ordered under the Melbourne District contract, for delivery f.o.r. Melbourne.

### GROCERIES.

As a guarantee of quality, Rice, when ordered in quantities of 56 lb. and over, must be supplied in original bags as delivered by the miller or dresser. Such bags must be branded "Rice, Dressed" or "Unpolished," and shall also have stencilled thereon the miller or dresser's name and the distinguishing mark indicative of the quality or grade. The bags thus stencilled shall contain Rice milled or dressed by the miller or dresser whose name appears thereon. Supplies not in conformity with the foregoing condition will be rejected.

Oatmeal must be supplied in original bags as delivered by millers.

Candles, except those for prison cells, must be supplied in 1-lb. packets. Candles for prison cells must be delivered in boxes containing from 25 to 50 lb. per box, the boxes for which must be legibly stencilled on one end showing the estimated burning time and the gross, tare, and net weight of contents.

The soap supplied must be hard throughout, ready for immediate use without waste, and shall have been manufactured at least seven weeks before leaving contractor's hands.

When the quantity admits, Tea must be supplied in original and unopened packages, labelled, as landed.

Raisins and currants must be present season's, and where the quantity admits, be supplied in original boxes labelled as packed.

For Schedule No. 3 a certain quantity of Biscuits and Preserved Meats are sometimes required in lieu of fresh bread and fresh meat, and are included to meet such contingency only.

### OATMEAL, RICE, SEED TAPIOCA, ETC.

Supplies of these items for Districts for which no local contracts have been taken may be ordered under the Melbourne District contract, for delivery f.o.r. Melbourne.

### BUTTER, CHEESE, AND JAMS.

Butter is to be delivered to the s.s. *Rip* in 1-lb. pats, in such quantities as may be ordered, and no excess over the quantity ordered will be received.

All supplies of 56 lb. or multiples of 56 lb. must be supplied in boxes as originally packed. The boxes must bear the impress stamp of the creamery where the butter is produced; otherwise it will not be accepted. All supplies must be in new boxes.

Where the Store or Butter Factory of the Contractor is situated in the Metropolitan area all Butter to the quantity of 56 lb. and over to be supplied in any one consignment under this contract shall before despatch from the Store or Factory be first examined and passed by the Government Butter Grader, for and on behalf of the officer authorized to accept delivery. The boxes containing butter so examined and found satisfactory in quality and description will be stamped by the Government Butter Grader and the date of such examination marked thereon. No butter from a contractor located in the Metropolitan Area will be accepted unless the boxes bear the stamp of the Grader. For the purposes of the foregoing condition the Metropolitan Area is defined as being not outside the radius visited by the Government Grader. The officer authorized to accept delivery may, within 48 hours of the receipt of any supply, require the Contractor to have same re-examined by the Grader, and, if not passed by him, it shall be returned to the Contractor, who shall forthwith replace the same with freshly-examined butter.

No Butter ex Cool Store will be examined by the Grader until thermally it is in suitable condition therefor.

Where the Store or Factory from which the Butter is despatched is not within the area visited by the Grader a sample of any supplies may be forwarded to the Government Butter Grader for examination, should the supply be considered by the Officer authorized to accept delivery as not being equal in quality or description to that contracted for.

The Cheese supplied to be semi or fully matured, as ordered, and, if the quantity admits, boxed for transport.

Jams.—The weight stamped on the tins in accordance with the regulations under the Commerce Act, as indicating the minimum net quantity that each tin contains, shall for the purpose of this contract be taken as the actual contents when computing the quantity supplied.

When Jam is supplied in jars the jars remain the property of the contractor, and must be removed by the contractor at his own expense when empty.

### SOAP AND SOAP MIXTURES.

Supplies of these items for Districts for which no local contracts have been taken may be ordered under the Melbourne District contract, for delivery f.o.r. Melbourne.

### MEAT.

Fore and hind quarters of beef for Mental Hospitals are to be supplied in equal proportions of each, and must be delivered as a whole respectively, also extra buttocks separately when ordered. Meat for other institutions must be supplied as ordered. Where hind-quarters or buttocks are ordered, 9 inches must be cut off from the end of the leg from the hock upwards, i.e., the end of the leg from which the shank has been removed at the abattoirs; and when fore-quarters form a portion of the supply, 6 inches from the end of the neck and the whole of the shin at the clodbone joint must be removed. The sticking pieces also must be trimmed off, and the point and end of the brisket rendered free from blood and blood stains.

Fore and hind quarters of beef, for convenience of handling, may be cut into two parts, but each part is to bear evidence of having been cut from the same carcass.

Corned beef, rolled or round, as ordered, must be supplied without bone or cartilage and will be received, whether pumped or prepared in the ordinary way by pickling, but in the former case must have been soaked after pumping for at least 48 hours, in a good pickle, and then thoroughly drained before supply. No flank, chuck, sticking piece, shin, leg of beef, or piece under 7 lb. will be received.

All meat shall have been slaughtered in Victoria, freshly killed, and shall be well fed, good, sound, sweet, and wholesome.

Should the local supply of fresh meat become scarce or the market prices of same rise by not less than 25 per cent. above those ruling at the date of closing of tenders, chilled meat may, on the recommendation of the Permanent Head of the Department concerned and subject to the consent of the Tender Board being obtained, be supplied by the contractor in lieu of fresh meat on such occasions or during such periods as the Tender Board may determine. "Market prices" shall mean the prices ruling at the Metropolitan Meat Market as published in the *Argus* newspaper.

In cases of emergency, or on such other occasions as in the opinion of the Director of Mental Hygiene, or Heads of other institutions, may seem advisable, other forms of meat such as rabbits, tinned meats, &c., may be purchased apart from the contract in lieu of the meat mentioned in the schedule, and substituted therefor, provided 24 hours' notice (except in cases of emergency) be given to the contractor of such intention.

**Meat derived from the carcasses of Bulls, Stags, or Rams, or Mutton weighing more than 70 lbs. in the carcass, will not be received, and shall not be tendered for delivery.**

Meat containing an undue proportion of bone or fat will not be accepted.

The parts to be removed by the contractor are indicated by the shaded portions of the annexed diagram. This work must be carried out in the factory or shop of the contractor, excepting those parts usually removed at the abattoirs.

With respect to the schedules enumerated hereunder, the following stipulations shall also apply:—

For sub-schedules 9 and 10 of Schedule No. 1, the Beef must be supplied in quantities as ordered from Ribs, Sirloin, and thick Flanks. Where the quantity permits, mutton must be delivered in sides; all kidney fat to be removed.

For Schedules Nos. 1 (sub-schedules 9 and 10), 3, 4, 8, 10, 13, 16 and 17, chuck ribs of Beef, i.e., 1st to 4th inclusive, will not be accepted.

For Schedule No. 3, fresh Beef must be supplied in equal quantities from prime ribs, sirloin, or thick flanks; ribs of Beef to be cut clear of the plate bone, and sirloin to be cut clear of the wing ribs; excess of brisket or flank will be rejected; Mutton to be delivered in sides; all kidney fat to be removed; live sheep to be supplied when required. Corned Beef to be supplied in equal quantities from silverside (round) and brisket; cow, bull, or stag beef or frozen or chilled meat will not be accepted and must not be tendered for delivery.

For Schedule No. 4, fresh Beef must be supplied from prime ribs or sirloin; ribs of Beef to be cut clear of the plate bone, and sirloin to be cut clear of the wing ribs; excess of brisket or flank will be rejected. Corned beef to be supplied from silverside (round) and brisket; cow, bull, or stag beef, or frozen or chilled meat, or Mutton derived from the carcasses of rams will not be accepted and must not be tendered for delivery. All surplus bone and fat must be removed by the contractor prior to delivery and only net weights will be paid for.

For Schedule No. 7, samples (corresponding to the description given in the schedule) of meat ordinarily retailed to the public will be considered as a test for quality.

#### TEA AND COFFEE.

Tea must be supplied in original and unopened packages, labelled as landed.

Tea and Coffee for Districts for which no local contracts have been taken may be ordered under the Melbourne District contract, for delivery f.o.r. Melbourne.

#### MILK.

The milk must be fresh, pure, and of the best quality, and subject to test when required by the Department, and supplied at such times as the Department may require. Should the contractor fail to supply at the time specified in the order or at such times as may be indicated in any general notice to the contractor his contract may be cancelled forthwith and his security forfeited, or should the supply prove to be not of contract quality it will be rejected, and any expense incurred will be charged to the contractor.

#### POTATOES.

Potatoes to be dry and free from dirt. Contractors to take back all rejected before being cooked. Bags to remain the property of the contractor. Weight of bags (approx. 2½ lb.) to be deducted.

If the price of potatoes becomes abnormally high, the heads of the various departments concerned may, if they think fit, cause rice or any other suitable food to be occasionally substituted in lieu thereof.

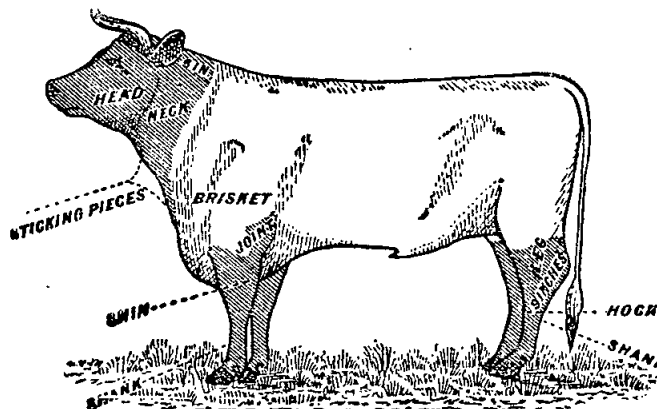



## ANNEX TO CONTRACTS.

## ADJUSTMENT OF CONTRACT RATES FOR FLOUR AND BREAD.

The contract rates, set out hereunder, are based on a price of £12 9s. 4d. for 2,000 lb. of Flour (being the maximum price fixed for wheaten flour delivered on buyer's premises at Melbourne under the *Wheat Products Prices Act 1938* by Proclamation on 15th December, 1938).

If before or during the contract period the maximum price so fixed is increased or decreased by Proclamation under the said Act, the prices to be paid under the contract shall be increased or decreased as follows:—

For deliveries of Flour made after such Proclamation comes into operation—at the rate of 1s. per cental for every £1 of increase or decrease;

For deliveries of Bread made not less than 24 hours after such Proclamation comes into operation—at the rate of 9d. per cental for every £1 of increase or decrease.

If at any time before or during the contract period there is no Proclamation in force fixing such maximum price, the prices to be paid under the contract shall, from time to time, be increased or decreased at the rates aforementioned according to whether the wholesale market price of Flour, delivered Melbourne or suburbs, published in the *Argus* Newspaper is greater or less than £12 9s. 4d.

Particulars of adjustment of rates will be gazetted as and when required.

### SCHEDULE No. 1. PROVISIONS—MELBOURNE DISTRICT.

ANNEX TO CONTRACT No. 1939/1.

*Taylor and McMillan Pty. Ltd., 24 Clarke-street, Northcote, N.16.*

Sub-schedule No. 1.

BREAD FOR MENTAL HOSPITAL AT KEW.  
Security, £125.

	£	s.	d.
1. Bread—Fine wheaten, first quality .. per cntl.	0	11	10½

ANNEX TO CONTRACT No. 1939/2.

*Taylor and McMillan Pty. Ltd., 24 Clarke-street, Northcote, N.16.*

Sub-schedule No. 2.

BREAD FOR CHILDREN'S WELFARE DEPOT, ROYAL PARK, RECEIVING HOUSE AND MENTAL HOSPITAL, ROYAL PARK, POLICE HOSPITAL, TRAVANCORE DEVELOPMENTAL CENTRE, FLEMINGTON, AND TEACHERS' COLLEGE, CARLTON.  
Security, £40.

	£	s.	d.
1. Bread—Fine wheaten, first quality .. per cntl.	0	11	10½

ANNEX TO CONTRACT No. 1939/3.

*Pirie Bros., 136 Exhibition-street, Melbourne, C.1.*

Sub-schedule No. 3.

FLOUR AND SHARPS.

Security, £90.

	£	s.	d.
1. Flour—Roller, first quality, to sample .. per cntl.	0	11	6
2. „ Sharps, to sample .. .. do.	0	11	2

ANNEX TO CONTRACT No. 1939/4.

*Moran and Cato Pty. Ltd., 277 Brunswick-street, Fitzroy, N.6.*

Sub-schedule No. 4.

GROCERIES, ETC.

Security, £65.

	£	s.	d.
1. Biscuits—Coffee, Malt, or Milk Arrowroot, as ordered .. per lb.	0	0	9½
2. Blue—Washing .. .. do.	0	0	8½
3. Breakfast Food, Cereal—“Pipers” .. .. do.	0	0	6½
„ „ „ „ “Woities” .. .. do.	0	0	7
4. Candles—Full weights, Kitchen's “Electrines,” or other make of equal quality, to be supplied in 1-lb. packets .. .. do.	0	0	8½
5. „ „ Kitchen's “Electrines,” or other make of equal quality, for use in prison cells, to burn for 1, 1½, 2, 2½, and 3 hours respectively, as ordered, to be supplied in boxes, containing from 25 to 50 lb. per box .. .. do.	0	1	0½
6. Cocoa—in 1-lb. tins or cardboard cartons .. .. do.	0	0	5½
7. Corn or Maize Flour—in packets of 1 lb. net .. .. do.	0	0	5
8. Cream of Tartar .. .. do.	0	1	3½
9. Currants—3 Crowns (present season's) .. .. do.	0	0	7½
10. Curry Powder .. .. do.	0	0	7½
11. Essence of Lemon—8-oz. bottles .. .. per bot.	0	1	2
12. Essence of Vanilla—8-oz. bottles .. .. do.	0	1	2
13. Fruits—Dried (present season's), apples .. .. per lb.	0	0	8½
14. „ „ „ „ „ apricots, .. .. do.	0	0	11½
„ „ „ „ „ (slabs) .. .. do.	0	0	11
15. Ginger—Ground .. .. do.	0	0	11
16. Golden Syrup—in 7-lb. tins .. .. per tin	0	1	8½
17. Honey—First quality .. .. per lb.	0	0	4½
18. Jelly Crystals, 4-oz. packets, “D.P.S.” .. per doz	0	2	9
19. Lemon Peel .. .. per lb.	0	0	6½
20. Mustard—“Double Superfine” .. .. do.	0	1	7½
21. Oatmeal—Flaked .. .. per cwt.	1	6	0
22. Pepper—Black, ground .. .. per lb.	0	0	7
23. Pipes—Tobacco, clay .. .. per doz.	0	0	10
24. Prunes—Dried, 50–60's (present season's) .. per lb.	0	0	7½

Sub-Schedule No. 4—continued

GROCERIES, ETC.—continued.

	£	s.	d.
25. Raisins—Sultana, 3 Crowns (present season's) .. per lb.	0	0	7½
26. Rice—Ground .. .. do.	0	0	2½
27. Salt—Fine .. .. per cwt.	0	3	7
28. Soda—Washing .. .. per lb.	0	0	0½
29. „ Bicarbonate of .. .. do.	0	0	1½
30. Spice—Mixed, in 1-oz. packets .. .. per pkt.	0	0	1
31. Starch (Rice)—“Preservene” .. .. per lb.	0	0	6½
32. Treacle—in 7-lb. tins .. .. per tin	0	1	7
33. Vinegar (Malt) .. .. per quart	0	0	3
34. Tomato Sauce—13-oz. bottles, “Clipper” brand .. per bot.	0	0	7
35. Tapioca—Pearl .. .. per lb.	0	0	2

ANNEX TO CONTRACT No. 1939/5.

*H. S. K. Ward Pty. Ltd., 24–38 Spencer-street, Melbourne, C.1.*

Sub-schedule No. 5.

OATMEAL, RICE, AND SEED TAPIOCA, ETC.  
Security, £100.

	£	s.	d.
1. Oatmeal .. .. per cwt.	0	19	0
2. Rice—Dressed, to sample .. .. do.	1	3	3
3. „ Unpolished .. .. do.	1	3	3
4. Seed Tapioca (Sago), to sample .. .. do.	0	15	9
5. Pearl Barley .. .. do.	0	13	6
6. Peas—Split .. .. do.	1	4	6

ANNEX TO CONTRACT No. 1939/6.

*Moran and Cato Pty. Ltd., 277 Brunswick-street, Fitzroy, N.6.*

Sub-schedule No. 6.

JAMS.

Security, £20.

	£	s.	d.
1. Jams—Assorted, in bulk, of approved kinds, in the proportion of half actual net seed and half stone, of the best weight quality, in tins, as required—Brand “Blue Bird” .. per lb.	*0	0	4½
2. „ Assorted, in bulk, of approved kinds, in the proportion of half seed and half stone, of the best quality, in 24-oz. tins—Brand “Blue Bell” .. per tin	0	0	7½

\* Rate shown is for kerosene tin size. Half size tins ½d. per lb. extra. Quarter size tins ¾d. per lb. extra.

ANNEX TO CONTRACT No. 1939/7.

*F. Watkins Pty. Ltd., 184 Bourke-street, Melbourne, C.1.*

Sub-schedule No. 7.

MEAT FOR MENTAL HOSPITAL, KEW.

Security, £125.

	£	s.	d.
1. Fresh Beef—Fore-quarters .. .. per cntl.	0	19	3½
2. „ „ Hind-quarters .. .. do.	0	19	3½
3. „ „ Buttocks .. .. per lb.	0	0	2½
4. „ „ Mutton .. .. do.	0	0	2½
5. Corned Beef—Rolled or round, as ordered, without bone or cartilage .. .. do.	0	0	3½
6. Fresh Suet—Kidney .. .. do.	0	0	3
7. Sausage Meat .. .. per lb.	0	0	3

ANNEX TO CONTRACT No. 1939/8.

*F. Watkins Pty. Ltd., 184 Bourke-street, Melbourne, C.1.*

Sub-schedule No. 8.

MEAT FOR PENAL ESTABLISHMENT (PENTRIDGE), FEMALE PENITENTIARY, AND METROPOLITAN GAOL (GOBURG).  
Security, £115.

	£	s.	d.
1. Fresh Beef—Fore-quarters .. .. per cntl.	0	17	2½
2. Corned Beef—Rolled or round, as ordered, without bone or cartilage .. per lb.	0	0	3½
3. Fresh Mutton (whole sheep) .. .. do.	0	0	2½
4. Dripping .. .. do.	0	0	0
5. Fresh Suet—Kidney .. .. do.	0	0	3
6. Beef Sausage .. .. do.	0	0	4

## ANNEX TO CONTRACT No. 1939/9.

B. Hosking, 429 High-street, Northcote, N.16.

## Sub-schedule No. 9.

MEAT FOR POLICE HOSPITAL, ST. KILDA-ROAD, CHILDREN'S

WELFARE DEPOT, ROYAL PARK.

Security, £30.

		£	s.	d.
1. Fresh Beef .. .. .	per cwtl.	1	13	0
2. Corned Beef—Rolled or round, as ordered, without bone or cartilago	per lb.	0	0	4
3. Fresh Mutton .. .. .	per cwtl.	1	1	0
4. Sausages—Mixed .. .. .	per lb.	0	0	3½
5. Tripe—Fresh .. .. .	do.	0	0	3
6. Steak—Rump .. .. .	do.	0	0	9
7. Brains .. .. .	per set	0	0	1½
8. Chops—Mid Loin .. .. .	per lb.	0	0	4
9. Rabbits—Fresh .. .. .	per pair	0	0	9
10. Ice .. .. .	per cwt.	0	2	0
11. Fresh Mutton—Loin .. .. .	per lb.	0	0	4
12. „ „ Leg .. .. .	do.	0	0	4½

## ANNEX TO CONTRACT No. 1939/10.

J. H. Cooke Pty. Ltd., 378 Queens-parade, Clifton Hill, N.8.

## Sub-schedule No. 10.

MEAT FOR RECEIVING HOUSE AND MENTAL HOSPITAL, ROYAL PARK.

Security, £35.

		£	s.	d.
1. Fresh Beef .. .. .	per cwtl.	1	5	0
2. „ „ Buttocks .. .. .	do.	1	5	0
3. „ Mutton .. .. .	per lb.	0	0	2½
4. Corned Beef—Rolled or round, as ordered, without bone or cartilago	do.	0	0	4
5. Fresh Suet—Kidney .. .. .	do.	0	0	4
6. Ice .. .. .	per cwt.	0	2	6

## ANNEX TO CONTRACT No. 1939/11.

Moran and Cato Pty. Ltd., 277 Brunswick-street, Fitzroy, N.6.

## Sub-schedule No. 11.

SOAP MIXTURES.

(Of Commonwealth Manufacture.)

Security, £50.

		£	s.	d.
1. Antiseptic—Liquid, of approved make, in 4-gal. tins	per gal.	0	2	5
2. Extract of—Kitchen's, or equal thereto, in 1-lb. packets	per lb.	0	0	2½
3. *Household—Dry, equal to Kitchen's "Best Brown" Brand	per cwt.	1	0	6
4. "Lux" or "Merino," as ordered, in bulk	per lb.	0	0	8½
5. "Monkey Brand"—or equal thereto, in tablets of 5 oz. each	per doz.	0	1	11
6. Sand—Carbolic or Borax, as ordered, 12 oz. blocks, of approved brand	per doz.	0	1	6
7. Soft—Genuine Potash, best amber, in bulk	per lb.	0	0	6
8. *Toilet—Brown Windsor, seven tablets to 1 lb., Kitchen's, or equal thereto	per doz.	0	1	3
9. *Toilet—"Bath," in 4½-oz. tablets, Kitchen's, or equal thereto	do.	0	1	5
10. *Toilet—Carbolic, in 4-oz. tablets, Kitchen's, or equal thereto	do.	0	1	10½
11. *Toilet—"Castola," in 6-oz. tablets, Kitchen's, or equal thereto	do.	0	2	0
12. "Velvet"—or equal thereto	per doublet	0	0	3
13. Lifebuoy .. .. .	per doz.	0	3	0

## ANNEX TO CONTRACT No. 1939/12.

Henry Berry and Co. Pty. Ltd., 580 Collins-street, Melbourne, C.1.

## Sub-schedule No. 12.

TEA.

Security, £174.

		£	s.	d.
1. Tea—To sample .. .. .	per lb.	0	1	6

## ANNEX TO CONTRACT No. 1939/13.

Peterson and Co. Pty. Ltd., 74 Queensbridge-street, South Melbourne, S.C.4.

TEA—RATION.

Security, £25.

		£	s.	d.
2. Tea—Ration, to sample .. .. .	per lb.	0	1	4½

## ANNEX TO CONTRACT No. 1939/14.

G. A. Drake, 438 Elizabeth-street, Melbourne, C.1.

COFFEE.

Security, £41.

		£	s.	d.
3. Coffee—Fresh, roasted, and whole, beans to be thoroughly sound, to sample	per lb.	0	1	1

## SCHEDULE No. 2.

## PROVISIONS—MONT PARK, SANATORIUM, GRESWELL, ETC.

(Delivery at the Mental Hospital, Mont Park, to depots as required, the Repatriation Mental Hospital, Bundoora, Janefield Colony, and Sanatorium, Greswell.)

## ANNEX TO CONTRACT No. 1939/15.

E. J. Callander, 597 High-street, Preston, N.18.

## Sub-schedule No. 1.

BREADSTUFFS.

Security, £176.

		£	s.	d.
1. Broad—Fine wheaten, first quality	per cwtl.	0	11	9
2. „ Raisin, „ „	do.	1	0	9
3. Flour—First quality .. .. .	do.	1	0	9

\* Order under Melbourne District Contract.

## ANNEX TO CONTRACT No. 1939/16.

Moran and Cato Pty. Ltd., 277 Brunswick-street, Fitzroy, N.6.

## Sub-schedule No. 2.

GROCERIES.

Security, £60.

		£	s.	d.
1. Bacon—In sides "Watson and Paterson"	per lb.	0	1	1
2. Blue—Washing .. .. .	do.	0	0	9
3. Biscuits—Coffee, Malt, Marie, or equal, as ordered	do.	0	0	10
4. Camp Pie—in 1-lb. tins, "Rex"	per tin	0	0	6½
5. Candles (full weights)—Kitchen's "Electrics," or other make of equal quality in 1-lb. packets	per lb.	0	0	9½
6. Cinnamon .. .. .	do.	0	0	7½
7. Cocoa, in 1-lb. tins or cardboard cartons	do.	0	0	6
8. Coconut—Desiccated .. .. .	do.	0	0	6½
9. Coffee—Essence in 8oz. bots.—Brand, "Lifebuoy"	per bot.	0	0	9½
10. Cornina (Maize or Corn Flour)—in 1-lb. packets, Brand, "Nurse"	per lb.	0	0	5½
11. Currants—3 Crowns (present season's)	do.	0	0	7½
12. Curry Powder .. .. .	do.	0	0	8
13. Custard Powder—1-lb. packets	per pkt.	0	0	8
14. Dates—Fresh, loose .. .. .	per lb.	0	0	6
15. Essence of Vanilla—in full 16-oz. bottles	per bot.	0	2	4½
16. Flour—Self-raising, Brand, "Golden Crust"	per cwtl.	1	2	6
17. Herrings—Fresh, "Morton's"	per tin	0	0	9
„ In sauce, "Gold Seal"	do.	0	0	8½
18. Fruits—Preserved, assorted, in 1-lb. 14-oz. tins (excluding Pines)	do.	0	0	9
19. Gelatine—Ground .. .. .	per lb.	0	1	9
20. Ginger—Ground .. .. .	do.	0	0	10
21. Golden Syrup—in 7-lb. tins	per tin	0	1	8½
22. Honey, first quality .. .. .	per lb.	0	0	4½
23. Jelly Crystals—in 4-oz. packets	per doz.	0	2	9
24. Lemon Peel .. .. .	per lb.	0	0	7
25. Macaroni .. .. .	do.	0	0	3
26. Mustard—"Double Superfine"	do.	0	1	8
27. Nutmeg—Ground .. .. .	per oz.	0	0	1½
28. „ Whole .. .. .	do.	0	0	1
29. Pepper—White, ground .. .. .	per lb.	0	0	9
30. Pickles—Assorted, 20-oz. bottles, Brand, "Rono"	per bot.	0	0	9
31. Pipes—Tobacco, clay .. .. .	per doz.	0	0	10
32. Prunes—Dried, 50-60's (present season's)	per lb.	0	0	7½
33. Raisins—Loxias, 3 Crowns (present season's)	do.	0	0	6
34. „ Sultana, 3 Crowns (present season's)	do.	0	0	7½
35. Rice—Ground .. .. .	per lb.	0	0	2½
36. Salmon—Fresh, in 1-lb. tins, talls, red	per tin	0	1	4
37. Salt—Fine .. .. .	per cwt.	0	3	11
38. Sauce—"Worcestershire," in 10-oz. bottles, Brand, "Lifebuoy"	per bot.	0	0	5
39. „ Tomato, in 13-oz. bottles, Brand, "Clipper"	per doz.	0	7	3
40. Soda—Bicarbonate of .. .. .	per lb.	0	0	1½
41. „ Washing .. .. .	per cwt.	0	8	10½
42. Spice—Mixed, in 1-oz. packets	per pkt.	0	0	1
43. Starch (Rice)—Brand, "Preservene"	per lb.	0	0	6½
44. Sugar—Castor .. .. .	do.	0	0	4
45. Tartar—Cream of .. .. .	do.	0	1	4½
46. Treacle—in 7-lb. tins .. .. .	per tin	0	1	8
47. Vermicelli—in 16-oz. packets	per pkt.	0	0	3½
48. Vinegar—Malt .. .. .	per pint	0	0	2
49. Cereal—"Granbite," 16-oz. packets	per pkt.	0	0	7½

## ANNEX TO CONTRACT No. 1939/17.

Moran and Cato Pty. Ltd., 277 Brunswick-street, Fitzroy, N.6.

## Sub-schedule No. 3.

## JAMS.

Security, £23.

		£	s.	d.
1. Jams—Assorted, in bulk, of approved kinds, in the proportion of half actual net seed and half stone, of the best weight quality, in tins, as required, Brand, "Blue Bird"	per lb.	*0	0	4 3/8
2. " Assorted, in 5-lb. tins, in the proportion of half seed and half stone, of the best quality, Brand, "Moran and Cato"	per tin	0	2	2 1/2
3. " Marmalade, in 5-lb. tins, Brand, "Moran and Cato"	do.	0	2	4

\* Rate shown is for kerosene tin size. Half size tins 1d. lb. extra. Quarter size tins 1d. per lb. extra.

## ANNEX TO CONTRACT No. 1939/18.

B. Hosking, 429 High-street, Northcote, N.16.

## Sub-schedule No. 4.

## MEAT.

Security, £25.3.

		£	s.	d.
1. Fresh Beef—Fore-quarters	per cwt.	0	18	0
2. " " Hind-quarters	do.	0	18	0
3. " " Buttocks	per lb.	0	0	2 1/2
4. " " Roast, rolled ribs	do.	0	0	3
5. " " Rump	do.	0	0	6
6. " " Shin	do.	0	0	1 1/2
7. " " Thick flank	do.	0	0	4
8. Beef, Corned—Rolled or round, as ordered, without bone or cartilage	do.	0	0	2 1/2
9. Mutton, Fresh—Sides	do.	0	0	2
10. Tripe—Ox	do.	0	0	3
11. Brains—Sheep's	per set	0	0	1 1/2
12. Chops—Loin	per lb.	0	0	3
13. " Forequarters	do.	0	0	3
14. " Cutlet	do.	0	0	4
15. Frys—Lamb's	do.	0	0	3
16. Pork—Loin	do.	0	0	7 1/2
17. Sausage—Pork	do.	0	0	4
18. Steak—Minced	do.	0	0	3
19. Livers—Calves'	do.	0	0	3
20. Pork German	do.	0	0	7
21. Pig's Cheek	do.	0	0	3
22. Kidneys—Ox	each	0	0	6
23. Saveloys	per doz.	0	0	9

## SCHEDULE No. 3.

## PROVISIONS FOR S.S. RIP AND DREDGES.

(Supplies to be delivered to Dredging Depot, Williamstown, Victoria Dock, or River Yarra Wharfs, as ordered.)

## ANNEX TO CONTRACT No. 1939/19.

Taylor and McMillan Pty. Ltd., 24 Clarke-street, Northcote, N.16.

## Sub-schedule No. 1.

## BREAD.

Security, £5.

		£	s.	d.
1. Bread—Fine wheaten, first quality	per cwt.	1	2	11

## ANNEX TO CONTRACT No. 1939/20.

Moran and Cato Pty. Ltd., 277 Brunswick-street, Fitzroy, N.6.

## Sub-schedule No. 2.

## GROCERIES.

Security, £20.

		£	s.	d.
1. Bacon Rashers—Farmer's or Hutton's or equal thereto—				
Shoulder	per lb.	0	1	3
Middle	do.	0	1	6
2. Beans—Butter	do.	0	0	5 1/2
3. " Haricot	do.	0	0	2
4. Biscuits—Cabin bread, or the like	do.	0	0	6
5. Butter—First grade creamery, to score not less than 91 points, Government grade, commerce regulations standard	do.	0	1	5 1/2
6. Cheese—First quality, matured	do.	0	1	5
7. Chutney—in 13-oz. bottles	per doz.	0	9	0
8. Coffee—Fresh roasted and ground, to sample	per lb.	0	1	5
9. Currants—3 Crowns (present season's)	do.	0	0	7 1/8
10. Curry Powder	do.	0	0	8
11. Custard Powder, in 1-lb. packets	do.	0	0	8
12. Eggs—New laid	per doz.	†		
13. Essence of Lemon, in 8-oz. bottles	per bot.	0	1	3
14. Flour—First quality	per lb.	0	0	1 1/2

† At Market Rates as published in *Argus* on Wednesdays.

## Sub-Schedule No. 2—continued

## GROCERIES—continued

		£	s.	d.
15. Flour—Corn, in 1-lb. packets	per lb.	0	0	5 1/2
16. " Self-raising	do.	0	0	2 1/2
17. Fruit—Preserved, assorted, in 30-oz. tins (pines excluded)	per tin	0	0	9
18. Honey—First quality	per lb.	0	0	4 1/2
19. Jams—Assorted, of approved kinds, in proportion of half seed and half stone, in 24-oz. tins, "Blue Bell"	per tin	0	0	7 1/2
20. Jelly Crystals, in 4-oz. packets	per doz.	0	2	0
21. Macaroni	per lb.	0	0	3
22. Meat—Preserved, beef or mutton, in 1-lb. tins	per tin	0	0	8 1/2
23. Milk—Condensed, full cream	do.	0	0	8
24. Mustard—"Double Superfine"	per lb.	0	1	8
25. Oatmeal	do.	0	0	2 1/2
26. Oatmeal—Flaked	do.	0	0	3
27. Pearl Barley	do.	0	0	2 1/2
28. Peas—Split	do.	0	0	3 1/2
29. Pepper—White, ground	do.	0	0	9
30. Pickles—Assorted, 20-oz. bottles	per bot.	0	0	8 1/2
31. Prunes—Dried, 50–60's (present season's)	per lb.	0	0	7 1/2
32. Raisins—Sultana, 3 Crowns (present season's)	do.	0	0	7 1/2
33. Rice—Dressed, to sample	do.	0	0	2 1/2
34. Salt—Fine	do.	0	0	0 1/2
35. Sauce—Tomato, 13-oz. bottles, "Dyna-son's"	per bot.	0	0	6
36. " Worcestershire 10-oz. bottles, "Life-buoy"	do.	0	0	5
37. Vermicelli	per lb.	0	0	3 1/2
38. Vinegar—Malt	per gal.	0	1	0

## ANNEX TO CONTRACT No. 1939/21.

Wm. E. Glendenning, 14 Nicholson-street, Footscray, W.11.

## Sub-schedule No. 3.

## MEAT.

Security, £16.

		£	s.	d.
1. Fresh Beef	per cwt.	1	18	0
2. " Silverside	per lb.	0	0	4 1/2
3. " Mutton	do.	0	0	2 1/2
4. " " Legs	do.	0	0	3 1/2
5. " " Chops, fore-quarter	do.	0	0	3 1/2
6. " Suet, kidney	do.	0	0	2 1/2
7. Sausages	do.	0	0	4 1/2
8. Pork—Leg	do.	0	0	9
9. Frys—Lamb's	do.	0	0	2
10. Steak—Frying	do.	0	0	4 1/2
11. Tripe	do.	0	0	3

## ANNEX TO CONTRACT No. 1939/22.

J. G. Mumford, 35 Wholesale Fruit Markets, Mldbourne, C.1.

## Sub-schedule No. 4.

## VEGETABLES.

Security, £3.

		£	s.	d.
1. Onions	per cwt.	0	18	8
2. Other vegetables, including beetroot, cauliflowers, carrots, cabbages, turnips, parsnips, rhubarb, swedes, and pumpkin, as required	do.	0	9	4

## SCHEDULE No. 4.

## PROVISIONS—TEACHERS' COLLEGE, CARLTON.

(Delivery at the College.)

## ANNEX TO CONTRACT No. 1939/23.

Moran and Cato Pty. Ltd., 277 Brunswick-street, Fitzroy, N.6.

## Sub-schedule No. 1.

## GROCERIES.

Security, £10.

		£	s.	d.
1. Barley	per lb.	0	0	2 1/2
2. Beans—Haricot	do.	0	0	2 1/2
3. Candles (full weights)—Kitchen's "Electro-trines," or other make of equal quality, in 1-lb. packets	do.	0	0	9 1/2
4. Castor Sugar	do.	0	0	4 1/2
5. Cheese—Kraft	do.	0	1	1 1/2
6. Cornina—Corn or Maize Flour, in 1-lb. packets	do.	0	0	5 1/2
7. Currants—3 Crowns (present season's)	do.	0	0	7 1/8
8. Custard Powder—in 1-lb. packets	do.	0	0	8
9. Essences—Assorted, in 8-oz. bottles	per bot.	0	1	6
10. Fish—Salmon, in 1-lb. tins, talls, red, Brand, "Pelican"	per tin	0	1	5 1/2
11. " Sardine, Brand, "Silver King"	do.	0	0	3 1/2

Sub-Schedule No. 1—continued  
GROCERIES—continued

		£	s.	d.
12. Flour—Self-raising, Brand, "Rono" ..	per lb.	0	0	2½
13. Fruits—Dried (present season's)—				
Apples ..	do.	0	0	8½
Apricots (slabs) ..	do.	0	0	11½
14. Fruit—Preserved, assorted, in 2-lb. tins	per tin	0	0	9
(excluding Pines)				
15. Golden Syrup—in 7-lb. tins ..	do.	0	1	8½
16. Honey, first quality ..	per lb.	0	0	4½
17. Jelly Crystals—Loose ..	do.	0	0	10
18. Mustard—"Double Superfine" ..	do.	0	1	8½
19. Macaroni ..	do.	0	0	3
20. Pepper—White, ground ..	do.	0	0	9½
21. Pickles—Assorted, in 20-oz. bottles, per bot.	do.	0	0	9
Brand, "Rono"				
22. Raisins—Sultana, 3 Crowns (present	per lb.	0	0	7½
season's)				
23. Rice—Dressed, to sample ..	do.	0	0	2½
24. Salt—Fine ..	do.	0	0	0½
25. Sauce—Tomato, in 13-oz. bottles, Brand,	per bot.	0	0	7½
"Clipper"				
26. " Worcestershire, in 26-oz. bottles,	do.	0	0	11
Brand, "Brookes"				
27. Soda—Bicarbonate of ..	per lb.	0	0	1½
28. " Washing ..	do.	0	0	1
29. Spaghetti ..	per pkt.	0	0	4½
30. Spice—Mixed, loose ..	per lb.	0	0	9
31. Starch—Rice, Brand, "Proserveno" ..	do.	0	0	6½
32. Tartar—Cream of ..	do.	0	1	4
33. Tomatoes—Tinned, "A.J.C." ..	per tin	0	0	9½
34. Vinegar—Malt ..	per gal.	0	1	0
35. Cereal—"Pipers," in 24-oz. packets	per pkt.	0	0	9½
" Weeties," in 24-oz. packets	do.	0	0	10½
36. Weetbix—Large ..	do.	0	0	10½

## ANNEX TO CONTRACT No. 1939/24.

B. Hosking, 429 High-street, Northcote, N.16.

## Sub-schedule No. 2.

## MEAT.

Security, £25.

ALSO FOR TRAVANCORE DEVELOPMENTAL CENTRE,  
FLEMINGTON.

		£	s.	d.
1. Fresh Beef—Prime Ribs ..	per lb.	0	0	5
2. Beef—Silverside, Corned ..	do.	0	0	5
3. Fresh Beef—Shin, meat and bone ..	do.	0	0	2
4. " " Sirloin ..	do.	0	0	5
5. " " Round or Topside	do.	0	0	4½
6. " " Steak	do.	0	0	4½
Stewing (when re-				
quired minced)				
7. " Mutton—Chops (leg) ..	do.	0	0	5
8. " " (loin) ..	do.	0	0	5
9. " " (cutlets) ..	do.	0	0	6
10. " " Leg ..	do.	0	0	4½
11. " " Loin ..	do.	0	0	4
12. " " In sides ..	do.	0	0	3
13. Pork—Pickled ..	do.	0	0	8
14. Veal—Cutlets and Leg ..	do.	0	0	6
15. Frys—Lamb's ..	do.	0	0	3
16. Kidneys—Sheep's ..	each	0	0	1
17. Sausages—Best (Pork or Beef-mixed) ..	per lb.	0	0	4
18. Sausage Meat ..	do.	0	0	3
19. Liver—Calves ..	do.	0	0	3
20. Tripe ..	do.	0	0	3
21. Black Puddings ..	do.	0	0	4

## ANNEX TO CONTRACT No. 1939/25.

Moran and Cato Pty. Ltd., 277 Brunswick-street, Fitzroy, N.6.

## Sub-schedule No. 3.

## JAMS.

Security, £10.

		£	s.	d.
1. Jams—Assorted, of approved kinds, in the	per tin	0	2	0
proportion of half seed and half stone,				
of the best quality, in 5-lb. tins, Brand,				
"Blue Bell"				

## SCHEDULE No. 5.

## PROVISIONS—ARARAT DISTRICT.

## ANNEX TO CONTRACT No. 1939/26.

Mark Forsyth Pty. Ltd., 274 Barkly-street, Ararat.

## Sub-schedule No. 1.

## BREADSTUFFS.

Security, £75.

		£	s.	d.
1. Bread—Fine wheaten, first quality ..	per cntl.	0	13	3½
2. Flour—First quality ..	do.	0	12	9

## ANNEX TO CONTRACT No. 1939/27.

John MacLeod and Co. Pty. Ltd., 122 Lydiard-street, Ballarat.

## Sub-schedule No. 2.

## GROCERIES.

Security, £15.

		£	s.	d.
1. Beans—Haricot, fresh and clean ..	per cwt.	1	1	0
2. Blue—Washing ..	per lb.	0	0	9
3. Candles—(full weights) Kitchen's "Elec-	do.	0	0	9
trines," or other make of equal quality,				
to be supplied in 1-lb. packets				
4. Cocoa—in 1-lb. tins or cardboard cartons	do.	0	0	10
5. Cornflour—in packets of 1 lb. net ..	do.	0	0	5
6. Curry Powder ..	do.	0	0	8
7. Golden Syrup in 56-lb. tins ..	per tin	0	14	0
8. Mustard—"Double Superfine" ..	per lb.	0	1	7
9. Pepper—Black, ground ..	do.	0	0	7
10. Pipes—Tobacco, clay ..	per doz.	0	1	0
11. Raisins—Sultana, 3 Crowns (present	per lb.	0	0	7½
season's)				
12. Salt—Fine ..	do.	0	0	1
13. Soda—Bicarbonate of ..	do.	0	0	1½
14. " Washing ..	per cwt.	0	8	6
15. Starch (Rice)—"Proserveno" ..	per lb.	0	0	7
16. Tartar—Cream of ..	do.	0	1	4

## ANNEX TO CONTRACT No. 1939/28.

John MacLeod and Co. Pty. Ltd., 122 Lydiard-street, Ballarat.

## Sub-schedule No. 3.

## JAMS.

Security, £6.

		£	s.	d.
1. Jams—Assorted, in bulk of approved	per lb.	0	0	4½
kinds, in the proportion of half seed and actual net				
half stone of the best quality, in tins, as				
weight				
required, Brand, "W. H. Johnston Pty."				

## ANNEX TO CONTRACT No. 1939/29.

H. T. Impey, Barkly-street, Ararat.

## Sub-schedule No. 4.

## MEAT.

Security, £100.

		£	s.	d.
1. Fresh Beef—Fore-quarters ..	per cntl.	1	5	0
2. " " Hind-quarters ..	do.	1	7	0
3. " " Buttocks ..	do.	1	7	0
4. " Mutton ..	do.	1	7	0
5. Corned Beef—Rolled or round, as ordered,	do.	1	5	0
without bone or cartilage				

## SCHEDULE No. 6.

## PROVISIONS—BALLARAT DISTRICT.

## ANNEX TO CONTRACT No. 1939/30.

H. A. Wylie, 618 Dovelton-street North, Ballarat.

## Sub-schedule No. 1.

## BREADSTUFFS.

Security, £75.

		£	s.	d.
1. Bread—Fine wheaten, first quality ..	per cntl.	0	11	0
2. Flour—First quality ..	do.	0	13	0

## ANNEX TO CONTRACT No. 1939/31.

John MacLeod and Co. Pty. Ltd., 122 Lydiard-street, Ballarat.

## Sub-schedule No. 2.

## GROCERIES.

Security, £15.

		£	s.	d.
1. Blue—Washing ..	per lb.	0	0	8
2. Candles (full weights)—Kitchen's "Elec-	do.	0	0	9
trines," or other make of equal quality,				
in 1-lb. packets				
3. Corn Flour—in packets of 1 lb. net ..	do.	0	0	5
4. Currants—3 Crowns (present season's) ..	do.	0	0	7½
5. Curry Powder ..	do.	0	0	7½
6. Golden Syrup—in 7-lb. tins ..	per tin	0	1	9
7. Mustard—"Double Superfine" ..	per lb.	0	1	6
8. Pepper—Black, ground ..	do.	0	0	6
9. Pipes—Tobacco, clay ..	per doz.	0	0	11
10. Raisins—Sultana, 3 Crowns (present	per lb.	0	0	7½
season's)				
11. Salt—Fine ..	per cwt.	0	4	3
12. Soda—Bicarbonate of ..	per lb.	0	0	1½
13. " Washing ..	per cwt.	0	8	6
14. Spice—Mixed, in 1-oz. packets ..	per doz.	0	0	10½
packets				
15. Starch (Rice)—"Proserveno" ..	per lb.	0	0	6½
16. Tartar—Cream of ..	do.	0	1	4
17. Vinegar—Malt ..	per quart	0	0	3

## ANNEX TO CONTRACT No. 1939/32.

John MacLeod and Co. Pty. Ltd., 122 Lydiard-street, Ballarat.

## Sub-schedule No. 3.

## JAMS.

Security, £8.

		£	s.	d.
1. Jams—Assorted, in bulk, of approved kinds, in proportion of half seed and half stone, of the best quality, in tins as required, Brand, "W. H. Johnston Pty."	per lb.	0	0	4½
2. " Assorted, in 24-oz. tins, in the proportion of half seed and half stone, of the best quality, Brand, "S.P.C."	per tin	0	0	8
3. " Assorted, in 5-lb. tins, in the proportion of half seed and half stone, of the best quality, Brand, "S.P.C."	do.	0	2	1

## ANNEX TO CONTRACT No. 1939/33.

H. J. Symons Pty. Ltd., 1015 Macarthur-street, Ballarat.

## Sub-schedule No. 4.

## MEAT.

Security, £125.

		£	s.	d.
1. Fresh Beef—Fore-quarters .. .. .	per cwt.	1	8	6
2. " " Hind-quarters .. .. .	do.	1	8	6
3. " " Buttocks .. .. .	do.	1	8	6
4. " " Mutton .. .. .	do.	1	8	6
5. Corned Beef—Rolled or round, as ordered, without bone or cartilage .. .. .	do.	1	8	6
6. Fresh Suet—Kidney .. .. .	do.	1	8	6

## SCHEDULE No. 7.

## PROVISIONS—BEECHWORTH DISTRICT.

## ANNEX TO CONTRACT No. 1939/34

Wm. Price, Newtown, Beechworth.

## Sub-schedule No. 1.

## BREADSTUFFS.

Security, £100.

		£	s.	d.
1. Bread—Fine wheaten, first quality .. .. .	per cwt.	0	13	0
2. Flour—First quality .. .. .	do.	0	12	0

## ANNEX TO CONTRACT No. 1939/35.

Moran and Cato Pty. Ltd., 277 Brunswick-street, Fitzroy, N.6.

## Sub-schedule No. 2.

## GROCERIES.

Security, £10.

		£	s.	d.
1. Blue—Washing .. .. .	per lb.	0	0	8½
2. Candles (full weights)—Kitchen's "Electrics," or other make of equal quality, 1-lb. packets .. .. .	do.	0	0	9½
3. Cocoa—in 1-lb. tins or cardboard cartons .. .. .	do.	0	0	6
4. Corn or Maize Flour—in packets of 1 lb. net .. .. .	do.	0	0	5½
5. Golden Syrup—in 7-lb. tins .. .. .	per tin	0	2	0
6. Mustard—"Double Superfine" .. .. .	per lb.	0	2	0
7. Pepper—Black, ground .. .. .	do.	0	0	8½
8. Pipes—Tobacco, clay .. .. .	per doz.	0	0	11
9. Raisins—Sultana, 3 Crowns (present season's) .. .. .	per lb.	0	0	8½
10. Salt—Fine .. .. .	per cwt.	0	7	0
11. Soap—"Monkey Brand," or equal thereto, in 5-oz. tablets .. .. .	per tab.	0	0	2½
12. " Sand, Carbolic, or Borax, in 12-oz. blocks .. .. .	per blk.	0	0	2½
13. Soda—Bicarbonate of .. .. .	per lb.	0	0	2
14. " Washing .. .. .	per cwt.	0	10	0
15. Solvol—in 6-oz. tablets .. .. .	per tab.	0	0	4½
16. Starch (Rice)—"Preservone" .. .. .	per lb.	0	0	6½
17. Tartar—Cream of .. .. .	do.	0	1	4
18. Vinegar—Malt .. .. .	per qt.	0	0	4½

## ANNEX TO CONTRACT No. 1939/36.

Moran and Cato Pty. Ltd., 277 Brunswick-street, Fitzroy, N.6.

## Sub-schedule No. 3.

## JAMS.

Security, £8.

		£	s.	d.
1. Jams—Assorted, in bulk, of approved kinds, in the proportion of half seed and half stone, of the best quality, in tins as required, Brand, "Blue Bird" .. .. .	per lb.	0	0	5½
* Rate shown is for kerosene tin size. Half size tins ¼d. per lb. extra. Quarter size tins ¼d. per lb. extra.				

## ANNEX TO CONTRACT No. 1939/37.

J. R. Newey, Ford-street, Beechworth.

## Sub-schedule No. 4.

## MEAT.

Security, £90.

		£	s.	d.
1. Fresh Beef—Fore-quarters .. .. .	per cwt.	1	3	11½
2. " " Hind-quarters .. .. .	do.	1	3	11½
3. " " Buttocks .. .. .	do.	1	3	11½
4. " " Mutton .. .. .	do.	1	3	11½
5. Corned Beef—Rolled or round, as ordered, without bone or cartilage .. .. .	do.	1	7	6

## SCHEDULE No. 8.

## PROVISIONS—BENDIGO DISTRICT.

## ANNEX TO CONTRACT No. 1939/38.

T. J. Schulz and Sons Pty. Ltd., 158 High-street, Bendigo.

## Sub-schedule No. 1.

## BREAD.

Security, £3.

		£	s.	d.
1. Bread—Fine wheaten, first quality .. .. .	per cwt.	0	15	6

## ANNEX TO CONTRACT No. 1939/39.

E. A. Ogilvie, Hargreaves-street, Bendigo.

## Sub-schedule No. 2.

## MEAT.

Security, £28.

		£	s.	d.
1. Fresh Beef .. .. .	per cwt.	1	3	9

## SCHEDULE No. 9.

## PROVISIONS—CASTLEMAINE DISTRICT.

## ANNEX TO CONTRACT No. 1939/40.

Rasmussen Bros., Johnston-street, Castlemaine.

## Sub-schedule No. 1.

## BREAD.

Security, £14.

		£	s.	d.
1. Bread—Fine wheaten, first quality .. .. .	per cwt.	0	18	9

## ANNEX TO CONTRACT No. 1939/41.

P. L. Gill, Castlemaine.

## Sub-schedule No. 2.

## MEAT.

Security, £16.

		£	s.	d.
1. Fresh Beef, boneless .. .. .	per cwt.	1	9	2

## SCHEDULE No. 10.

## PROVISIONS—SCHOOL OF FORESTRY, CRESWICK.

For Students at the School of Forestry.

(Delivery at the School.)

## ANNEX TO CONTRACT No. 1939/42.

R. C. Bouley, Albert-street, Creswick.

## Sub-schedule No. 1.

## BREADSTUFFS.

Security, £3.

		£	s.	d.
1. Bread—Fine wheaten, first quality .. .. .	per cwt.	1	2	11
2. Flour—First quality .. .. .	per lb.	0	0	2½

## ANNEX TO CONTRACT No. 1939/43.

J. Tait and Son, Albert-street, Creswick.

## Sub-schedule No. 2.

## GROCERIES.

Security, £5.

		£	s.	d.
1. Barley—Pearl .. .. .	per lb.	0	0	2½
2. Blue—Washing .. .. .	do.	0	0	9½
3. Butter—First grade creamery, to score not less than 91 points, Government grade, commerce regulations standard .. .. .	do.	0	1	5½
4. Cheese—First-class quality, matured .. .. .	do.	0	0	10½
5. Coffee—Fresh roasted and whole, Beans to be thoroughly sound, to sample .. .. .	do.	0	1	5

## Sub-schedule No. 2—continued.

GROCERIES—continued.		£	s.	d.
6. Corn or Maize Flour—in packets of 1 lb. net	per lb.	0	0	6½
7. Eggs—New laid .. .. .	per doz.	0	1	0
8. Ginger—Ground .. .. .	per lb.	0	0	9
9. Golden Syrup—in 7-lb. tins .. .. .	per tin	0	1	10
10. Jams—Assorted, in 5-lb. tins, net, in the proportion of half seed and half stone, Brand, "Red Feather"	do.	0	2	4½
11. Mustard—"Double Superfine" .. .. .	per lb.	0	1	11
12. Oatmeal .. .. .	do.	0	0	3
13. Peas—Split .. .. .	do.	0	0	3
14. Pepper—Black, ground .. .. .	do.	0	0	8
15. Raisins—Sultana, 3 Crowns (present season's)	do.	0	0	7½
16. Rice—Dressed, to sample .. .. .	do.	0	0	2½
17. Salt—Fine .. .. .	do.	0	0	0½
18. Soap—Household, yellow, dry, and hard, to sample	do.	0	0	3
19. " Sand, Carbolic, in 12-oz. blocks .. .. .	each	0	0	1½
20. Soda—Bicarbonate of .. .. .	per lb.	0	0	1½
21. " Washing .. .. .	do.	0	0	1
22. Starch (Rice)—Brand, "Preservene" .. .. .	do.	0	0	6
23. Tartar—Cream of .. .. .	do.	0	1	3½
24. Tea—To sample .. .. .	do.	0	2	1
25. Vinegar—Malt .. .. .	per pint	0	0	1½
26. Potatoes—Dry and free from dirt .. .. .	per cwt.	0	8	6

## ANNEX TO CONTRACT No. 1939/44.

P. B. Featherstone, Creswick.

## Sub-schedule No. 3.

## MEAT.

Security, £4.

Security, &c.				£	s.	d.	
1.	Fresh Beef—Fore-quarter	..	..	per lb.	0	0	5
2.	„ Mutton	..	..	do.	0	0	5
3.	Corned Beef—Rolled or round, as ordered, without bone or cartilage	..	..	do.	0	0	5
4.	Pork (Leg)	..	..	do.	0	0	6
5.	Fresh Suet—Kidney	..	..	do.	0	0	2

## ANNEX TO CONTRACT No. 1939/45.

Emma E. Pollard, Eastern Hill, Creswick.

## Sub-schedule No. 4.

## MILK.

Security, £3.

1. Milk—Fresh and pure	..	..	per qt.	£	s.	d.
				0	0	5

## SCHEDULE No. 11.

## PROVISIONS—MCLEOD SETTLEMENT, FRENCH ISLAND.

Delivery to be made at Lang Lang Jetty.

## ANNEX TO CONTRACT No. 1939/46.

James Jackson, Lang Lang.

## Sub-schedule No. 1.

## BREAD.

Security, £12.

		£	s.	d.
1. Bread—Fine, wheaten, first quality	.. per cwtl.	1	0	10

## ANNEX TO CONTRACT No. 1939/47.

A. G. Glasscock, Lang Lang.

## Sub-schedule No. 2.

## GROCERIES.

Security, £3.

		£	s.	d.
1. Butter—First grade creamery, to score not less than 91 points, Government grade, Commerce Regulations Standard	per lb.	0	1	5
2. Cheese—Matured .. .. .	do.	0	0	11
3. Jams—Assorted, in proportion of half seed and half stone, of best quality, in 24-oz. tins, "Victorep"	per tin	0	0	9

## ANNEX TO CONTRACT No. 1939/48.

E. W. Misson, Lang Lang.

## Sub-schedule No. 3.

## MEAT.

Security, £20.

		£	s.	d.
1	Fresh Beef—Hind-quarters .. .. .	per cntl.	2	1 8
2.	„ Mutton .. .. .	per lb.	0	0 5
3.	Corned Beef—Rolled or round, as ordered, without bone or cartilage	do.	0	0 5

## SCHEDULE No. 12.

## PROVISIONS—GEELONG DISTRICT.

## ANNEX TO CONTRACT No. 1939/49.

A.B.C. Cafe Pty. Ltd., 120 Moorabool-street, Geelong.

## Sub-schedule No. 1.

## BREAD.

Security, £25.

		£	s.	d.
1. Bread—Fine, wheaten, first quality	.. per cntl.	0	17	8½

## ANNEX TO CONTRACT No. 1939/50.

Mary G. O'Brien, 491 Moorabool-street, South Geelong.

## Sub-schedule No. 2.

## MEAT.

Security, £40.

		£	s.	d.
1. Fresh Beef .. .. .	per cwtl.	1	11	9
2. " Buttocks .. .. .	do.	1	11	9
3. Corned Beef—Rolled or round, without bone or cartilage	do.	1	11	9

## ANNEX TO CONTRACT No. 1939/51.

E. P. Mayes, 47 Little Ryrie-street, Geelong.

## Sub-schedule No. 3.

## MILK.

Security, £3.

	Security, £s.																																																																																																																																																																																																																																																																																																																																																																																																																																																																																																																																																																																																																																																																																																																																																																																																																																																																																																																																																																																																																																																																																																																																																																																																																																																																																																																																																																																																																																																																																										
--	---------------	--	--	--	--	--	--	--	--	--	--	--	--	--	--	--	--	--	--	--	--	--	--	--	--	--	--	--	--	--	--	--	--	--	--	--	--	--	--	--	--	--	--	--	--	--	--	--	--	--	--	--	--	--	--	--	--	--	--	--	--	--	--	--	--	--	--	--	--	--	--	--	--	--	--	--	--	--	--	--	--	--	--	--	--	--	--	--	--	--	--	--	--	--	--	--	--	--	--	--	--	--	--	--	--	--	--	--	--	--	--	--	--	--	--	--	--	--	--	--	--	--	--	--	--	--	--	--	--	--	--	--	--	--	--	--	--	--	--	--	--	--	--	--	--	--	--	--	--	--	--	--	--	--	--	--	--	--	--	--	--	--	--	--	--	--	--	--	--	--	--	--	--	--	--	--	--	--	--	--	--	--	--	--	--	--	--	--	--	--	--	--	--	--	--	--	--	--	--	--	--	--	--	--	--	--	--	--	--	--	--	--	--	--	--	--	--	--	--	--	--	--	--	--	--	--	--	--	--	--	--	--	--	--	--	--	--	--	--	--	--	--	--	--	--	--	--	--	--	--	--	--	--	--	--	--	--	--	--	--	--	--	--	--	--	--	--	--	--	--	--	--	--	--	--	--	--	--	--	--	--	--	--	--	--	--	--	--	--	--	--	--	--	--	--	--	--	--	--	--	--	--	--	--	--	--	--	--	--	--	--	--	--	--	--	--	--	--	--	--	--	--	--	--	--	--	--	--	--	--	--	--	--	--	--	--	--	--	--	--	--	--	--	--	--	--	--	--	--	--	--	--	--	--	--	--	--	--	--	--	--	--	--	--	--	--	--	--	--	--	--	--	--	--	--	--	--	--	--	--	--	--	--	--	--	--	--	--	--	--	--	--	--	--	--	--	--	--	--	--	--	--	--	--	--	--	--	--	--	--	--	--	--	--	--	--	--	--	--	--	--	--	--	--	--	--	--	--	--	--	--	--	--	--	--	--	--	--	--	--	--	--	--	--	--	--	--	--	--	--	--	--	--	--	--	--	--	--	--	--	--	--	--	--	--	--	--	--	--	--	--	--	--	--	--	--	--	--	--	--	--	--	--	--	--	--	--	--	--	--	--	--	--	--	--	--	--	--	--	--	--	--	--	--	--	--	--	--	--	--	--	--	--	--	--	--	--	--	--	--	--	--	--	--	--	--	--	--	--	--	--	--	--	--	--	--	--	--	--	--	--	--	--	--	--	--	--	--	--	--	--	--	--	--	--	--	--	--	--	--	--	--	--	--	--	--	--	--	--	--	--	--	--	--	--	--	--	--	--	--	--	--	--	--	--	--	--	--	--	--	--	--	--	--	--	--	--	--	--	--	--	--	--	--	--	--	--	--	--	--	--	--	--	--	--	--	--	--	--	--	--	--	--	--	--	--	--	--	--	--	--	--	--	--	--	--	--	--	--	--	--	--	--	--	--	--	--	--	--	--	--	--	--	--	--	--	--	--	--	--	--	--	--	--	--	--	--	--	--	--	--	--	--	--	--	--	--	--	--	--	--	--	--	--	--	--	--	--	--	--	--	--	--	--	--	--	--	--	--	--	--	--	--	--	--	--	--	--	--	--	--	--	--	--	--	--	--	--	--	--	--	--	--	--	--	--	--	--	--	--	--	--	--	--	--	--	--	--	--	--	--	--	--	--	--	--	--	--	--	--	--	--	--	--	--	--	--	--	--	--	--	--	--	--	--	--	--	--	--	--	--	--	--	--	--	--	--	--	--	--	--	--	--	--	--	--	--	--	--	--	--	--	--	--	--	--	--	--	--	--	--	--	--	--	--	--	--	--	--	--	--	--	--	--	--	--	--	--	--	--	--	--	--	--	--	--	--	--	--	--	--	--	--	--	--	--	--	--	--	--	--	--	--	--	--	--	--	--	--	--	--	--	--	--	--	--	--	--	--	--	--	--	--	--	--	--	--	--	--	--	--	--	--	--	--	--	--	--	--	--	--	--	--	--	--	--	--	--	--	--	--	--	--	--	--	--	--	--	--	--	--	--	--	--	--	--	--	--	--	--	--	--	--	--	--	--	--	--	--	--	--	--	--	--	--	--	--	--	--	--	--	--	--	--	--	--	--	--	--	--	--	--	--	--	--	--	--	--	--	--	--	--	--	--	--	--	--	--	--	--	--	--	--	--	--	--	--	--	--	--	--	--	--	--	--	--	--	--	--	--	--	--	--	--	--	--	--	--	--	--	--	--	--	--	--	--	--	--	--	--	--	--	--	--	--	--	--	--	--	--	--	--	--	--	--	--	--	--	--	--	--	--	--	--	--	--	--	--	--	--	--	--	--	--	--	--	--	--	--	--	--	--	--	--	--	--	--	--	--	--	--	--	--	--	--	--	--	--	--	--	--	--	--	--	--	--	--	--	--	--	--	--	--	--	--	--	--	--	--	--	--	--	--	--	--	--	--	--	--	--	--	--	--	--	--	--	--	--	--	--	--	--	--	--	--	--	--	--	--	--	--	--	--	--	--	--	--	--	--	--	--	--	--	--	--	--	--	--	--	--	--	--	--	--	--	--	--	--	--	--	--	--	--	--	--	--	--	--	--	--	--	--	--	--	--	--	--	--	--	--	--	--	--	--	--	--	--	--	--	--	--	--	--	--	--	--	--	--	--	--	--	--	--	--	--	--	--	--	--	--	--	--	--	--	--	--	--	--	--	--	--	--	--	--	--	--	--	--	--	--	--	--	--	--	--	--	--	--	--	--	--	--	--	--	--	--	--	--	--	--	--	--	--	--	--	--	--	--	--	--	--	--	--	--	--	--	--	--	--	--	--	--	--	--	--	--	--	--	--	--	--	--	--	--	--	--	--	--	--	--	--	--	--	--	--	--	--	--	--	--	--	--	--	--	--	--	--	--	--	--	--	--	--	--	--	--	--	--	--	--	--	--	--	--	--	--	--	--	--	--	--	--	--	--	--	--	--	--	--	--	--	--	--	--	--	--	--	--	--	--	--	--	--	--	--	--	--	--	--	--	--	--	--	--	--	--	--	--	--	--	--	--	--	--	--	--	--	--	--	--	--	--	--	--	--	--	--	--	--	--	--	--	--	--	--	--	--	--	--	--	--	--	--	--	--	--	--	--	--	--	--	--	--	--	--	--	--	--	--	--	--	--	--	--	--	--	--	--	--	--	--	--	--	--	--	--	--	--	--	--	--	--	--	--	--	--	--	--	--	--	--	--	--	--	--

## SCHEDULE No. 13.

## PROVISIONS—SANATORIUM, GREEN-VALE.

(Delivery at the Sanatorium.)

## ANNEX TO CONTRACT No. 1939/52.

David Bignell, Sydney-road, Campbellfield.

## Sub-schedule No. 1.

## BREADSTUFFS.

Security, £7.

		£	s.	d.
1. Bread—Fine, wheaten, first quality	.. per cntl.	0	14	10½
2. Flour—First quality .. ..	.. do.	0	12	6
3. „ Wholemeal .. ..	.. per lb.	0	0	1½
4. „ Wheatmeal .. ..	.. do.	0	0	1½

## ANNEX TO CONTRACT No. 1939/53.

Moran and Cato Pty. Ltd., 277 Brunswick-street, Fitzroy, N.6.

## Sub-schedule No. 2.

## GROCERIES.

Security, £5.

		£	s.	d.
1. Bacon—in sides, "Watson and Paterson"	per lb.	0	1	1
2. Beans—Lima .. .. .	per lb.	0	0	5½
3. Biscuits—Malt, Marie, Coffee, &c., as ordered, in approximately 3-lb. tins	per tin	0	2	6
4. Blue—Washing .. .. .	per lb.	0	0	9
5. Borax .. .. .	do.	0	0	4
6. Capers—in 16-oz. bottles .. .. .	per bot.	0	1	9
7. Cheese—Matured, in 10-lb. loaves .. .. .	per lb.	0	1	3
8. Cinnamon .. .. .	do.	0	0	7½
9. Cocoa—in 1-lb. tins or cardboard cartons	do.	0	0	5½
10. Coconut—Desiccated .. .. .	do.	0	0	7
11. Cornina (Maize or Corn Flour)—in packets of 1-lb. net	per lb.	0	0	5½
12. Curry Powder .. .. .	do.	0	0	8½
13. Currants—3 Crowns (present season's) .. .. .	do.	0	0	7½
14. Custard Powders—in 1-lb. packets .. .. .	per pkt.	0	0	8
15. Dates .. .. .	per lb.	0	0	5½
16. Eggs—New Laid .. .. .	per doz.			†
17. Essence of Lemon—in full 8-oz. bottles .. .. .	per bot.	0	1	5½
18. " " Vanilla—in full 8-oz. bottles .. .. .	do.	0	1	5½
19. Fish—Sardine, ½ tins, "Mountain" .. .. .	per tin	0	0	7½
20. " Shetland Cod .. .. .	per lb.	0	1	0
21. Flour—Self-raising, Brand, "Golden Crust" .. .. .	do.	0	0	3
22. Fruits—Dried (present season's)— Apples .. .. .	do.	0	0	8½
Apricots (slabs) .. .. .	do.	0	0	11½
23. " Preserved (excluding Pines) .. .. .	per tin	0	0	9
24. Gelatine—Powdered .. .. .	per lb.	0	1	9
25. Ginger—Ground .. .. .	do.	0	0	9½
26. Golden Syrup—in 7-lb. tins .. .. .	per tin	0	1	8½
27. Honey—First quality .. .. .	per lb.	0	0	4½
28. Jams—Assorted, in 5-lb. tins, in the proportion of half seed and half stone, Brand, "Blue Bell" .. .. .	per tin	0	2	1
29. Jelly Crystals—Loose .. .. .	per lb.	0	0	10½

† At Market Rates as published in *Argus* on Wednesdays.

## Sub-schedule No. 2—continued.

GROCERIES—continued.		£	s.	d.
30. Junket Tablets .. .. .	per doz.	0	4	6
31. Lemon Peel—Cut .. .. .	per lb.	0	0	6½
32. Macaroni .. .. .	do.	0	0	3½
33. Mustard—"Double Superfine" .. .. .	do.	0	1	9
34. Nutmeg—Ground .. .. .	do.	0	1	5
35. Oatmeal—Flaked .. .. .	do.	0	0	2½
36. Spice—Mixed, in 1-oz. packets .. .. .	per pkt.	0	0	1
37. Pepper—White, ground .. .. .	per lb.	0	0	9
38. Pickles—Assorted, in 20-oz. bottles, per bot. "Rono" .. .. .	per bot.	0	0	9½
39. Prunes—Dried, 50-60's (present season's) .. .. .	per lb.	0	0	7½
40. Raisins—3 Crowns (present season's) .. .. .	do.	0	0	6
41. "Sultana, 3 Crowns (present season's) .. .. .	do.	0	0	7½
42. Rice—Dressed, to sample .. .. .	do.	0	0	2½
43. "Ground .. .. .	do.	0	0	3
44. Salmon—Fresh, in ½-lb. tins, "Red," "Gold Standard" .. .. .	per tin	0	0	10
45. Salt—Fine .. .. .	per lb.	0	0	0½
46. Sauce—Worcestershire, 10-oz. bottles, Brand, "Lifebuoy" .. .. .	per bot.	0	0	5
47. "Tomato, 13-oz. bottles, Brand, "Clipper" .. .. .	do.	0	0	7½
48. Soda—Bicarbonate of .. .. .	per lb.	0	0	1½
49. "Washing .. .. .	per cwt.	0	9	0
50. Spaghetti .. .. .	per lb.	0	0	4½
51. Starch (Rice)—"Preservene" .. .. .	do.	0	0	6½
52. Sugar—Castor .. .. .	do.	0	0	4½
53. Tartar—Cream of .. .. .	do.	0	1	4½
54. Tomatoes—Preserved, in 2-lb. tins .. .. .	per tin	0	0	8½
55. Treacle—in 7-lb. tins .. .. .	do.	0	1	8½
56. Vermicelli .. .. .	per lb.	0	0	3½
57. Vinegar—Malt .. .. .	per pint	0	0	2
58. Cereal—"Pipers," in 24-oz. packets "Wooties," in 24-oz. packets .. .. .	per pkt.	0	0	9½

## ANNEX TO CONTRACT No. 1939/54.

F. Watkins Pty. Ltd., 184 Bourke-street, Melbourne, C.I.

## Sub-schedule No. 3.

MEAT. (cuts as ordered.)

Security, £20.

	£	s.	d.
1. Beef, Fresh—Roast .. .. .	per cntl.	1	13 4
2. " " "Topside .. .. .	per lb.	0	0 4½
3. " " "Rump .. .. .	do.	0	0 9
4. " " "Corned .. .. .	do.	0	0 4
5. Mutton—Fresh (sides) .. .. .	do.	0	0 3½
6. Tripe—Ox (during winter) .. .. .	do.	0	0 3½
7. Sausages—Mixed .. .. .	do.	0	0 4
8. " " "Pork .. .. .	do.	0	0 4½
9. Steak—Minced .. .. .	do.	0	0 4
10. Frys—Lamb's .. .. .	do.	0	0 4½
11. Chops—Loin .. .. .	do.	0	0 8
12. Pork—Loin .. .. .	do.	0	0 8
13. Suet—Kidney, fresh .. .. .	do.	0	0 4
14. Veal .. .. .	do.	0	0 6
15. Kidneys—Ox .. .. .	each	0	0 8
16. Pigs' Cheeks .. .. .	per lb.	0	0 3
17. Ox Tails .. .. .	do.	0	0 6
18. Tongues—Ox .. .. .	do.	0	0 6
19. " " "Sheep .. .. .	per doz.	0	2 6
20. Savelloys .. .. .	do.	0	1 0
21. Brains .. .. .	per set	0	0 2
22. Pork German .. .. .	per lb.	0	0 8
23. Rabbits—Fresh .. .. .	per pair	0	1 0
24. Poultry .. .. .	do.	0	3 6

## SCHEDULE No. 14.

## PROVISIONS—ABORIGINAL STATION, LAKE TYERS.

(Delivery at Lake Tyers Station.)

ANNEX TO CONTRACT No. 1939/55.

Coate and Symmons Pty. Ltd., Lakes Entrance.

## Sub-schedule No. 1.

BREADSTUFFS.

Security, £25.

	£	s.	d.
1. Bread—Fine, wheaten, first quality .. .. .	per cntl.	0	19 3½
2. Flour—First quality .. .. .	do.	*	3½

\* Order under Melbourne District Contract.

ANNEX TO CONTRACT No. 1939/56.

Coate and Symmons Pty. Ltd., Lakes Entrance.

## Sub-schedule No. 2.

GROCERIES.

Security, £12.

	£	s.	d.
1. Baking Powder—Snowflake, or equal thereto, in 1-lb. tins .. .. .	per lb.	0	1 0
2. Candles (full weights)—Kitchen's "Electrines," or other make of equal quality, in 1-lb. packets .. .. .	do.	0	0 9

## Sub-schedule No. 2—continued.

GROCERIES—continued.		£	s.	d.
3. Coffee—Fresh, roasted, and whole, beans to be thoroughly sound, to sample .. .. .	per lb.	0	1	0
4. Cocoa—in 1-lb. tins or cardboard cartons .. .. .	do.	0	0	5½
5. Corn or Maize Flour—in 1-lb. packets .. .. .	do.	0	0	6½
6. Currants—3 Crowns (present season's) .. .. .	do.	0	0	8½
7. Curry Powder .. .. .	do.	0	0	10
8. Matches—Safety, 60 in a box .. .. .	per gross	0	4	16
9. Mustard—"Double Superfine" .. .. .	per lb.	0	1	7
10. Pepper—Black, ground, in ½-lb. tins .. .. .	per tin	0	0	3
11. Raisins—Sultana, 3 Crowns (present season's) .. .. .	per lb.	0	0	8½
12. Salt—Coarse .. .. .	per cwt.	0	5	0
13. " " "Fine .. .. .	do.	0	5	6
14. Soap—Household, hard and dry, to sample .. .. .	do.	1	2	0
15. Soda—Bicarbonate of .. .. .	per lb.	0	0	2
16. " " "Washing .. .. .	do.	0	0	1½
17. Tartar—Cream of .. .. .	do.	0	1	4½
18. Treacle—in 7-lb. tins .. .. .	per tin	0	1	10
19. Vinogar—Malt .. .. .	per qt.	0	0	3½

## ANNEX TO CONTRACT No. 1939/57.

Coate and Symmons Pty. Ltd., Lakes Entrance.

## Sub-schedule No. 3.

JAMS.

Security, £3.

	£	s.	d.
1. Jams—Assorted, in 24-oz. tins, in the proportion of half seed and half stone, Brand, "O.K." .. .. .	per tin	0	0 8½

## SCHEDULE No. 15.

## PROVISIONS—EXPERIMENT FARM, RUTHERGLEN.

Delivery at the Farm.

ANNEX TO CONTRACT No. 1939/58.

J. E. Thomas, Main-street, Rutherglen.

## Sub-schedule No. 1.

BREAD.

Security, £3.

	£	s.	d.
1. Bread—Fine wheaten, first quality .. .. .	per cntl.	1	2 11

ANNEX TO CONTRACT No. 1939/59.

Moran and Cato Pty. Ltd., 277 Brunswick-street, Fitzroy, N.B.

## Sub-schedule No. 2.

GROCERIES, ETC.

Security, £3.

	£	s.	d.
1. Blue—Washing .. .. .	per lb.	0	0 10
2. Candles (full weights)—Kitchen's "Electrines," or other make of equal quality, in 1-lb. packets .. .. .	do.	0	0 9½
3. Cornflakes—"Kellogg's," in 16-oz. packets .. .. .	per pkt.	0	1 1
4. Corn or Maize Flour—in packets of 1-lb. net .. .. .	per lb.	0	0 6
5. Coconut—Desiccated .. .. .	do.	0	0 7
6. Currants—3 Crowns (present season's) .. .. .	do.	0	0 7½
7. Fish—Preserved, Salmon, Fresh Herrings, as required, in ½-lb. tins .. .. .	per tin	0	0 6
8. Fruits—Preserved, assorted, in 2-lb. tins (excluding Pineapple) .. .. .	do.	0	0 9½
9. Jams—Assorted, of approved kinds, in proportion of half seed and half stone, in 2½-oz. tins, Brand, "Blue Bell" .. .. .	per tin	0	0 8½
10. " " "Assorted, of approved kinds, in proportion of half seed and half stone, in 5-lb. tins, Brand, "Blue Bell" .. .. .	do.	0	2 3
11. Macaroni or Vermicelli—as ordered .. .. .	per lb.	0	0 4
12. Matches—Safety .. .. .	per pkt.	0	0 5
13. Oatmeal—Flaked .. .. .	per lb.	0	0 3½
14. Pepper—Black or white, ground .. .. .	do.	0	0 10½
15. Potatoes—Dry and free from dirt .. .. .	per cwt.	0	12 6
16. Rice—Dressed, to sample .. .. .	per lb.	0	0 3
17. Salt—Fine .. .. .	do.	0	0 1½
18. Sauce—Tomato, "Dyasons," 13-oz. bottles .. .. .	per bot.	0	0 7
19. Soap—Household, yellow, to sample .. .. .	per lb.	0	0 3½
20. " " "Monkey Brand," or equal thereto, in 5-oz. tablets .. .. .	per tab.	0	0 2½
21. " " "Toilet, "Bath," in 4½-oz. tablets, to sample, Kitchen's, or equal thereto .. .. .	per doz.	0	2 3
22. " " "Sand, in 12-oz. blocks .. .. .	per block	0	0 2
23. Soda—Washing .. .. .	per lb.	0	0 1½
24. Starch (Rice)—"Preservene" .. .. .	do.	0	0 6½
25. Sugar—Icing .. .. .	do.	0	0 4½
26. Tea—To sample .. .. .	do.	0	1 8

# **SCHEDULE No. 16.** **PROVISIONS AT SALE.**

(Delivery at the Gaol.)

Sub-schedule No. 1.

**BREAD.**

1. Bread—Fine wheaten, first quality .. per cntl.	Purchase by Agreement
---	-----------------------

Sub-schedule No. 2.

**MEAT.**

Security, £3.

1. Fresh Beef—Stewing .. .. per lb.	Purchase by Agreement
2. " Mutton .. .. do.	

Sub-schedule No. 17.

# **PROVISIONS—PLEASANT CREEK.** **SPECIAL SCHOOL, STAWELL.**

(Delivery at the School.)

ANNEX TO CONTRACT No. 1939/60.

*Keith Lawson, Main-street, Stawell.*

Sub-schedule No. 1.

**BREADSTUFFS.**

Security, £3.

1. Bread—Fine wheaten, first quality .. per cntl.	£ s. d.
2. Flour—First quality .. .. do.	0 13 9

\* Order under Melbourne District Contract.

ANNEX TO CONTRACT No. 1939/61.

*John MacLeod and Co. Pty. Ltd., 122 Lydiard-street, Ballarat.*

Sub-schedule No. 2.

**GROCERIES.**

Security, £10.

1. Barley—Pearl .. .. per lb.	£ s. d.
2. Blue—Washing .. .. per lb.	0 0 2½
3. Cereal—"Kornies" and "Malties", large .. per pkt.	0 0 10
4. Cheese—Matured .. .. per lb.	0 1 3
5. Cocoa—in 1-lb. tins or cardboard cartons .. do.	0 0 10
6. Coffee—Ground, to sample .. .. do.	0 1 1
7. Cornflour—in 1-lb. packets .. .. do.	0 0 5½
8. Curry Powder .. .. do.	0 0 8
9. Dates .. .. do.	0 0 5½
10. Ginger—Ground .. .. do.	0 0 8½
11. Golden Syrup—in 7-lb. tins .. per tin	0 1 11
12. Honey, first quality .. .. per lb.	0 0 4
13. Jams—Assorted, of approved kinds, in proportion of half seed and half stone, in tins containing 24 oz. net, Brand, "S.P.C." .. per tin	0 0 10
14. Lemon Peel .. .. per lb.	0 0 7
15. Oatmeal .. .. do.	0 0 2½
16. Pepper—Black, ground .. .. do.	0 0 7
17. Prunes—Dried, 50-60's (present season's) .. do.	0 0 8
18. Raisins—Sultana, 3 Crowns (present season's) .. do.	0 0 7½
19. Rice—Dressed, to sample .. per cwt.	1 4 0
20. Salt—Fine .. .. do.	0 5 0
21. Seed Tapioca—Sago, to sample .. do.	0 18 0
22. Soap—Extract of, Kitchen's, or equal thereto .. per lb.	0 0 3½
23. " "Lifebuoy," or equal thereto .. per cake	0 0 3
24. " "Monkey" Brand, or equal thereto, in 5-oz. tablets .. per tab.	0 0 3
25. " Sand, in 12-oz. blocks .. per block	0 0 2
26. " "Velvet," or equal thereto .. per doublet	0 0 3½
27. Soda—Bicarbonate of .. .. per lb.	0 0 1½
28. " Washing .. .. per cwt.	0 8 6
29. Spice—Mixed, in 1-oz. packets .. per pkt.	0 0 1
30. Starch (Rice)—Brand, "Preservene" .. per lb.	0 0 7
31. Tartar—Cream of .. .. do.	0 1 4
32. Tea—To sample .. .. do.	0 1 8
33. Treacle—in 7-lb. tins .. .. per tin	0 1 9

ANNEX TO CONTRACT No. 1939/62.

*Ada J. West, 65 Main-street, Stawell.*

Sub-schedule No. 3.

**MEAT.**

Security, £15.

1. Fresh Beef—Prime ribs .. .. per lb.	£ s. d.
2. " Shin, meat and bone .. .. do.	0 0 2

Sub-schedule No. 3—continued.

**MEAT—continued.**

3. Fresh Beef—Sirloin .. .. per lb.	£ s. d.
4. " " Stewing (minced when required) .. do.	0 0 6
5. Beef—Corned, Silverside .. .. do.	0 0 7
6. Fresh Mutton—Chops (loin) .. .. do.	0 0 6
7. " " Leg .. .. do.	0 0 6
8. " " In sides .. .. do.	0 0 5
9. Frys—Lambs' .. .. each	0 0 2
10. Kidneys—Sheeps' .. .. do.	0 0 1
11. Sausages—Best (pork- or beef-mixed) .. per lb.	0 0 4
12. Tripe .. .. do.	0 0 7

ANNEX TO CONTRACT No. 1939/63.

*G. A. Waldron, Stawell West.*

Sub-schedule No. 4.

**MILK.**

Security, £10.

1. Milk—Fresh and pure .. .. per gal.	£ s. d.
	0 1 7

Sub-schedule No. 18.

# **PROVISIONS—SUNBURY DISTRICT.**

ANNEX TO CONTRACT No. 1939/64.

*J. N. Hennessy Pty. Ltd., 55 Sydney-road, Brunswick, N.10.*

Sub-schedule No. 1.

**BREADSTUFFS.**

Security, £112.

1. Bread—Fine wheaten, first quality .. per cntl.	£ s. d.
2. Flour—First quality .. .. do.	0 12 2
	0 12 11

ANNEX TO CONTRACT No. 1939/65.

*A. C. Skill, Sunbury.*

Sub-schedule No. 2.

**GROCERIES.**

Security, £20.

1. Blue—Washing .. .. per lb.	£ s. d.
2. Beans—Haricot .. .. per cwt.	0 0 8½
3. Corn or Maize Flour—in packets of 1-lb. not .. per lb.	0 0 4½
4. Currants—3 Crowns (present season's) .. do.	0 0 6½
5. Curry Powder .. .. do.	0 0 8
6. Ginger—Ground .. .. do.	0 0 10
7. Golden Syrup—in 7-lb. tins .. per tin	0 1 8½
8. Lemon Peel .. .. per lb.	0 0 6
9. Mustard—"Double Superfine" .. do.	0 1 4
10. Pepper—Black, ground .. .. do.	0 0 5½
11. Pipes—Tobacco, clay .. .. per doz.	0 0 9
12. Raisins—Sultana, 3 Crowns (present season's) .. per lb.	0 0 7
13. Salt—Fine .. .. per cwt.	0 3 6
14. Soap—Soft, genuine, best amber .. per lb.	0 0 3
15. Soda—Bicarbonate of .. .. do.	0 0 1½
16. " Washing .. .. per cwt.	0 8 0
17. Spice—Mixed, in 1-oz. packets .. per lb.	0 1 0
18. Starch (Rice)—"Preservene" .. .. do.	0 0 5
19. Tartar—Cream of .. .. do.	0 1 3
20. Vinegar—Malt .. .. per pint	0 0 1½

ANNEX TO CONTRACT No. 1939/66.

*A. C. Skill, Sunbury.*

Sub-schedule No. 3.

**JAMS.**

Security, £13.

1. Jams—Assorted, in bulk, of approved kinds, in the proportion of half seed and half stone, of the best quality, in tins as required, Brands, "Victoree" and "Blue Bird" .. per lb.	£ s. d.
	0 0 4½

ANNEX TO CONTRACT No. 1939/67.

*F. Watkins Pty. Ltd., 184 Bourke-street, Melbourne, C.1.*

Sub-schedule No. 4.

**MEAT.**

Security, £150.

1. Fresh Beef—Fore-quarters .. .. per cntl.	£ s. d.
2. " Buttocks .. .. per lb.	0 0 2½
3. " Mutton .. .. do.	0 0 2½
4. Corned Beef—Rolled or round, as ordered, without bone or cartilage .. do.	0 0 3½





# VICTORIA GOVERNMENT GAZETTE.

Published by Authority.

[Registered at the General Post Office, Melbourne, for transmission by post as a newspaper.]

No. 217]

FRIDAY, JUNE 30.

[1939

Factories and Shops Acts.

## DETERMINATION OF THE WATCH CASES BOARD.

NOTE.—This Determination applies to the whole of the State of Victoria.

IN accordance with the provisions of the Factories and Shops Acts the Wages Board appointed to "determine the lowest prices or rates which may be paid to any person or persons or classes of persons employed in the trade of manufacturing or preparing watch cases" has made the following Determination, namely:—

(1) That on the 29th June, 1939 the last previous Determination of this Board shall be revoked and replaced by this Determination.

(2) WAGES PER WEEK OF 44 HOURS.

(a) Apprentices or Improvers.					(b) Other Employees.		
Males.				Females.		Within a radius of 50 miles of the G.P.O., Melbourne.	All other parts of Victoria.
Experience	Commencing Age					s. d.	s. d.
	Under 17 Years	17 Years	18 Years or over				
	s. d.	s. d.	s. d.	1st year's experience	Adult Males—		
1st year	15 6	20 0	22 6	2nd " "	First class watch case tradesman ..	96 6	94 0
2nd "	23 6	25 0	30 0	3rd " "	Second class watch case tradesman	89 0	86 6
3rd "	32 3	35 0	40 0	4th " "			
4th "	43 6	43 6	..	5th " "	Adult Females—		
5th "	55 6	..	..	Thereafter until reaching	(a) If of less than 12 months' experience ..	50 3	49 3
6th "	64 6	..	..	21 years of age ..	(b) If of 12 months' or more experience ..	57 0	56 0
7th "	68 6	..	..				

NOTE.—The rates prescribed above for apprentices or improvers shall apply only to such employees as are under 21 years of age.

### PROPORTION (IN ANY PLACE).

#### Apprentices.

One apprentice to every one male worker receiving not less than the minimum wage.

#### Improvers.

Such number of improvers as together with the number of apprentices does not exceed three to every adult worker receiving not less than the minimum wage.

An indenture of apprenticeship has been prescribed by the Board.

Leading hands, male or female in charge of not less than six employees shall be paid at the rate of 5s. per week in addition to the rates fixed above.

(3) DEFINITIONS.—(a) "First Class Watch Case Tradesman" means an employee working at a bench and engaged in making complete cases which require hinges, and making by hand and fitting any special loop attachments.

(b) "Second Class Watch Case Tradesman" means an employee working at a bench engaged in assembling cases, but not being required to make loops by hand, hinge cases, or make and fit any special hand-made attachments.

(c) "Experience" means work done in the trade of watch case making for any employer whether as an adult worker, apprentice, or improver.

(4) TIME OF BEGINNING AND ENDING WORK BY EMPLOYEES NOT ENGAGED ON NIGHT SHIFT.—

	Time of Beginning.	Time of Ending.
Saturday .. .. .	7.30 a.m. ..	1 p.m.
On the other working days of the week .. .. .	7.30 a.m. ..	6 p.m.
Time of beginning and ending work by employees engaged on night shift ..	9 p.m. ..	7.30 a.m.

- (5) OVERTIME.—The following rates shall be paid for all work done—  
(a) Outside the hours fixed as the times of beginning and ending work . . .  
(b) Within the hours fixed as the times of beginning and ending work in excess of 44 hours in any week } Time and a half.
- (6) SHIFTS.—Where an employee is employed on night shift he shall be paid Ten per cent. in addition to the rates fixed in clause (2).
- (7) PAYMENT FOR A SHORT WEEK.—Subject to the provisions of this Determination, where in any week any factory is open for work for less than 44 hours, the legal rate of payment for such week shall be  $\frac{1}{44}$  of the rate provided in this determination for the class of work done, multiplied by the number of hours actually worked.
- (8) SPECIAL RATES.—Double time shall be the rate for all work done on Sunday, New Year's Day, Australia Day, Labour Day, Good Friday, Easter Saturday, Easter Monday, King's Birthday, Melbourne Cup Day, Christmas Day, or Boxing Day; but if any other day be by Act of Parliament or Proclamation substituted for any of the above-named holidays, the special rate shall only be payable for work done on the day so substituted. Provided that in Bendigo "Picnic Day" shall be observed as a substitute for Melbourne Cup Day.
- (9) HOLIDAYS.—All employees shall be entitled to the ten holidays hereinafter mentioned without any deduction from the weekly rate of pay, viz., New Year's Day, Australia Day, Labour Day, Good Friday, Easter Monday, Anzac Day, King's Birthday, Melbourne Cup Day, Christmas Day, and Boxing Day, or any other day which may be by Act of Parliament or Proclamation substituted therefor. Provided that in Bendigo "Picnic Day" shall be substituted for Melbourne Cup Day.
- (10) TEA MONEY.—Any employee required to work overtime for more than two hours without being notified the day before that he will be so required to work, shall either be supplied with a meal by the employer or paid 1s. 6d., or if work extends into a second meal hour, 2s. 6d. for the two meals, but such payment need not be made to employees living in the same locality as their workshop who can reasonably return home for meals. If an employee pursuant to notice has provided a meal or meals and is not required to work overtime he shall be paid for each meal so provided.
- (11) TERMINATION OF EMPLOYMENT.—Except where the conduct of an employee justifies instant dismissal, seven days' notice of termination of employment shall be given by either employer or employee, or one week's wages shall be paid or forfeited in lieu thereof. Provided that this clause shall only apply to an employee who has been continuously in the same employment for not less than four weeks.
- (12) TOOLS.—The employer shall provide the necessary tools required by him to be used by each employee under 21 years of age.

Melbourne 13th June, 1939.

RAY H. BEERS, P.M., Chairman.

W. HEATH, Secretary.



# VICTORIA GOVERNMENT GAZETTE.

Published by Authority.

[Registered at the General Post Office, Melbourne, for transmission by post as a newspaper.]

No. 218]

FRIDAY, JUNE 30.

[1939

Factories and Shops Acts.

## DETERMINATION OF THE PLASTER OF PARIS BOARD.

NOTE.—This Determination applies to the whole of the State of Victoria.

IN accordance with the provisions of the Factories and Shops Acts, the Wages Board appointed to "determine the lowest prices or rates which may be paid to any person or persons or classes of persons employed in the process, trade, or business of—

(a) making plaster of paris;

(b) excavating or preparing the raw materials for plaster of paris "

has made the following Determination, namely:—

(1) That on the 23rd June, 1939, the last previous Determination of this Board shall be revoked and replaced by this Determination.

(2)

Improvers.				Other Employees.			
WAGES PER WEEK.				WAGES PER WEEK.			
		s.	d.			s.	d.
Under 17 years of age	..	35	1	Manager in charge of gypsum pit	..	136	0
17 years of age	..	46	0	Calclner	..	116	0
18 " "	..	56	9	Mechanical shovel attendant	..	106	0
19 " "	..	67	6	Washers, driers, baggers, firemen, wheelers and			
20 " "	..	75	7	stackers	..	92	0
				Gypsum raisers	..	82	0
				All others	..	81	0

### PROPORTION (IN ANY PLACE).

One improver to every five or fraction of five workers receiving not less than 92s. per week.

Improvers shall be subject to the number of hours per week as fixed for their respective sections.

(3) PROHIBITION OF EMPLOYMENT.—The Board determines that no person shall be employed as an apprentice.

(4) HOURS—

(a) *Weekly Hours.*—The ordinary number of working hours per week shall be as follows:—

For persons, other than those employed in gypsum pits .. 44  
For persons employed in gypsum pits .. 48

(b) *Daily Hours.*—(i)—Shift workers—A shift shall consist of eight continuous hours, inclusive of a meal break of forty minutes.

(ii) The daily hours for persons employed in gypsum pits shall be eight and three-quarters on Mondays to Fridays inclusive and four and one-quarter on Saturdays.

(iii) The daily hours for employees, other than shift workers and persons employed in gypsum pits, shall be eight on Mondays to Fridays inclusive and four on Saturdays.

(5) TIMES OF BEGINNING AND ENDING WORK.—The time of beginning and ending work for employees, other than those employed in gypsum pits or on shift work shall be—

Time of Beginning.	Time of Ending.
6 a.m.	12 noon on Saturday.
6 a.m.	5 p.m. on Monday to Friday inclusive.

(6) OVERTIME.—(a) *Shift Workers.*—Any shift worker who works in excess of seven hours twenty minutes in any one day shall be paid at the rate of time and a half for the first two hours and thereafter double time.

(b) *Persons Employed in Gypsum Pits.*—Any person employed in a gypsum pit, who works in excess of eight and three-quarter (8½) hours on Monday to Friday inclusive, or in excess of four and a quarter (4¼) hours on Saturday shall, for such excess work, be paid at the rate of time and a half for the first two hours in any one day, and thereafter double time.

(c) *Other Employees—*

- (i) All work done outside the hours specified as the times of beginning and ending work
  - (ii) Any work done within the hours specified as the times of beginning and ending work, in excess of eight (8) hours on Mondays to Fridays inclusive or in excess of four (4) hours on Saturdays
- shall be paid for at the rate of time and a half for the first two hours in any one day, and thereafter double time.

(7) *MEAL MONEY.*—Any employee, except one who is employed in a gypsum pit, who is required to work overtime for more than two hours in any one day, and who has not been notified on the previous day that he would be required to work such overtime, shall, unless provided with a reasonable meal by the employer, be paid an allowance of two shillings.

(8) *TIME WAGES.*—With the exception of—

(a) Persons, other than gypsum pit managers, employed in gypsum pits (see clause 10), and

(b) Casual Employees (see clause 9)—

any person who is employed on time wages for less than the number of hours of an ordinary week's work shall for each hour worked up to one-half the number of hours fixed for an ordinary week's work be paid at ordinary wages rates with an addition of thirty-three and one-third per centum, and for each hour worked beyond the one-half aforesaid shall be paid the ordinary wages rate up to but not exceeding ordinary wages rates for an ordinary week's work.

(9) *CASUAL LABOUR.*—Casual employees, i.e., persons employed in the capacity of "all others" at a plaster of paris mill for not more than eight (8) hours during any one week, shall be paid not less than the ordinary wages rate calculated pro rata, according to the number of hours worked.

(10) *PRO RATA PAYMENT.*—Persons, other than gypsum pit managers, who are employed in gypsum pits and who work less than 48 hours in any week, shall be paid not less than the ordinary wages rate calculated pro rata according to the number of hours worked.

(11) *SPECIAL RATES.*—Double time shall be the rate payable for all work done on Sundays, New Year's Day, Australia Day, Good Friday, Easter Monday, Labour Day (21st April), Anzac Day, Christmas Day, and Boxing Day; but if any other day be by Act of Parliament or Proclamation substituted for any of the above-named holidays, the special rate shall only be payable for work done on the day so substituted.

(12) *PAYMENT FOR HOLIDAYS.*—All employees shall be entitled to the holidays mentioned in clause (11) without deduction in pay. Any employee absenting himself from work on any portion of the working day preceding a holiday, provided for herein without the permission of the employer or without having reasonable cause for having absented himself from work, shall not be entitled to payment for such holiday.

(13) *PAYMENT OF WAGES.*—Except in the case of persons employed outside a radius of 20 miles from the Flinders-street Railway Station—

- (a) All payment of wages shall be made on a day not later than Friday in each week.
- (b) Payment of wages shall commence within a quarter of an hour after the usual time of ceasing work on pay day. If the pay is not then available employees shall be paid at the rate of time and a half after that quarter of an hour, with a minimum of a quarter of an hour for the time lost as a result of such delay in payment.

(14) *PAYMENT WHEN REQUESTED TO ATTEND FOR ENGAGEMENT.*—Any employee, other than one employed in a gypsum pit, who has presented himself for work, as requested by the employer or his responsible representative, shall—

- (a) If not engaged, be paid a sum equal to the rate for two hours' work.
- (b) If engaged, be deemed to have commenced work at the hour he presented himself for engagement.

(15) *TRANSPORT AT NIGHT.*—Any employee, other than one employed in a gypsum pit, who completes his work during the night after trams and other public conveyances have ceased to run, shall, unless provided with means of transport by the employer, be reimbursed for any expense necessarily incurred in reaching his home.

(16) *FACILITIES FOR MAKING TEA.*—The employer shall provide an urn or other heating apparatus for employees, other than those employed in gypsum pits, to heat water for making tea at meal times.

(17) *TERMINATION OF EMPLOYMENT.*—Except where the conduct of an employee justifies instant dismissal one week's notice of termination of employment shall be given by either employer or employee or one week's pay shall be paid or forfeited in lieu thereof.

(18) *CONTAINERS FOR EMPLOYEES CLOTHING.*—Adequate provision of containers for employees to hang their clothes in shall be made by all employers and the containers provided shall be of such construction as to reasonably protect the clothing from dust.

(19) *PROVISION OF RUBBER GUM BOOTS.*—All employers shall provide a pair of rubber gum boots for employees other than those employed in gypsum pits, who are required to clean out settling pits or to work in other wet places.

A. C. TINGATE, P.M., Chairman.

R. DUFFY, Secretary.

Melbourne, 8th June, 1939.