

[2785]



VICTORIA GOVERNMENT GAZETTE.

Published by Authority.

[Registered at the General Post Office, Melbourne, for transmission by post as a newspaper.]

No. 249]

TUESDAY, JULY 28.

[1942

CONTRACTS ACCEPTED.

(SERIES 1942-43.)

SUPPLY OF PROVISIONS

FOR

STATE DEPARTMENTS

FROM

1st JULY, 1942, to 30th JUNE, 1943,
or as stated.

Conditions of Contract and Stipulations are shown herein for the guidance
of Officers ordering and receiving supplies.

H. E. JOHNSON,
Secretary to the Tender Board.

CONTRACTS ACCEPTED—(Series 1942-43.)

PROVISIONS.

No. of Contract.	Particulars of each Tender Accepted.	Amount.	Name of Contractor.	Charge against Vote or Fund.
	PROVISIONS— Supply of Provisions, in such quantities as may be ordered, from 1st July, 1942, to 30th June, 1943, or as stated.			
	Schedule No. 1.—Melbourne District—			
180	Bread, Kew Mental Hospital	Rates as per annex	Jellis Bakeries Ltd.	
181	Bread, Melbourne, Royal Park, Teachers' College, Carlton, &c.	Ditto	Cahill and Quin	
182	Flour and Sharps	Ditto	Pirrie Bros.	
..	Groceries, &c.	Ditto	Purchase under Tender Board Agreement	
..	Cereals	Purchase under Tender Board quotations	
183	Jams	Rates as per annex	Model Preserving Co. Pty. Ltd.	
184	†Meat, Kew Mental Hospital	Ditto	F. Watkins Pty. Ltd.	
185	†Meat, Pentridge Penal Establishment	Ditto	F. Watkins Pty. Ltd.	
186	†Meat, Children's Welfare Depot, Royal Park, and Police Hospital	Ditto	J. H. Cooke Pty. Ltd.	
187	†Meat, Royal Park Mental Hospital and Receiving House	Ditto	J. H. Cooke Pty. Ltd.	
..	Soap Mixtures	Ditto	Purchase under Tender Board Agreement	
..	Tea, Ration Tea, and Coffee	Ditto	Purchase under Tender Board Agreement	
..	Potatoes	Purchase under Tender Board quotations	
	Schedule No. 2.—Mont Park; Sanatorium, Greswell, &c.—			
188	Bread	Rates as per annex	E. J. Callander	
..	Groceries	Ditto	Purchase under Tender Board Agreement	
189	Jams	Ditto	Model Preserving Co. Pty. Ltd.	
190	†Meat	Ditto	B. Hosking's Quality Meat Supply	
..	Potatoes	Purchase under Tender Board quotations	
	Schedule No. 3.—SS. Rip and Dredges—			
..	Bread	Purchase by agreement	
..	Groceries	Rates as per annex	Purchase under Tender Board Agreement	
191	†Meat	Ditto	J. H. Cooke Pty. Ltd.	
..	Vegetables	Purchase by agreement	
..	Potatoes	Purchase under Tender Board quotations	Contingencies, 1942-43
	Schedule No. 4.—Teachers' College, Carlton—			
..	Groceries	Rates as per annex	Purchase under Tender Board Agreement	
192	†Meat	Ditto	J. H. Cooke Pty. Ltd.	
193	Jams	Ditto	Model Preserving Co. Pty. Ltd.	
..	Potatoes	Purchase under Tender Board quotations	
	Schedule No. 5.—Ararat District—			
194	Breadstuffs	Rates as per annex	Mark Forsyth Pty. Ltd.	
195	Groceries	Ditto	John MacLeod and Co. Pty. Ltd.	
196	Jams	Ditto	John MacLeod and Co. Pty. Ltd.	
197	†Meat	Ditto	Best, Spalding, and Bell	
..	Potatoes	Purchase under Tender Board quotations	
	Schedule No. 6.—Ballarat District—			
198	Breadstuffs	Rates as per annex	Brogden Bros.	
199	Groceries	Ditto	John MacLeod and Co. Pty. Ltd.	
200	Jams	Ditto	John MacLeod and Co. Pty. Ltd.	
201	†Meat	Ditto	H. J. Symons Pty. Ltd.	
..	Potatoes	Purchase under Tender Board quotations	
	Schedule No. 7.—Beechworth District—			
202	Breadstuffs	Rates as per annex	P. A. Taylor	
..	Groceries	Ditto	Purchase under Tender Board Agreement	
..	Jams	Ditto	E. Spencer	
203	†Meat	Ditto	Purchase under Tender Board quotations	
..	Potatoes	Purchase under Tender Board quotations	

† Contract for period 1st July, 1942, to 30th September, 1942, only.

CONTRACTS ACCEPTED.—(Series 1942-43)—continued.

PROVISIONS—continued.

No. of Contract.	Particulars of each Tender Accepted.	Amount.	Name of Contractor.	Charge against Vote or Fund.
PROVISIONS—continued.				
Schedule No. 8.—Castlemaine District—				
204	Bread	Rates as per annex	Rasmussen Bros.	
205	†Meat	Ditto	H. J. Robertson	
..	Potatoes	Purchase under Tender Board quotations	
Schedule No. 9.—School of Forestry, Creswick—				
206	Breadstuffs	Rates as per annex	R. C. Bowley	
207	Groceries	Ditto	J. Tait and Son	
208	†Meat	Ditto	Eric Coughlan	
209	Milk	Ditto	Eleanor J. Keen	
Schedule No. 10.—McLeod Settlement, French Island—				
210	Bread	Rates as per annex	James Jackson	
211	Groceries	Ditto	A. G. Glasscock	
212	†Meat	Ditto	E. W. Misson	
..	Potatoes	Purchase under Tender Board quotations	
Schedule No. 11.—Travancore Developmental Centre, Hepburn Springs—				
213	Breadstuffs	Rates as per annex	Vanzetta Bros.	
214	Groceries	Ditto	John MacLeod and Co. Pty. Ltd. ..	
215	†Meat	Ditto	E. F. and R. Roberts	
216	Milk	Ditto	Eric S. B. Mead	
..	Potatoes	Purchase under Tender Board quotations	
Schedule No. 12.—Sanatorium, Greenvale—				
217	Breadstuffs	Rates as per annex	E. J. Dorman	
..	Groceries	Ditto	Purchase under Tender Board Agreement	
218	†Meat	Ditto	F. Watkins Pty. Ltd.	
..	Potatoes	Purchase under Tender Board quotations	
Schedule No. 13.—Cooriemungle Prison Camp, Heytesbury Forest—				
219	Bread	Rates as per annex	H. and C. Thorne and Co. ..	
220	Groceries	Ditto	H. and C. Thorne and Co. ..	
221	†Meat	Ditto	S. M. Hunt	
Schedule No. 14.—Aboriginal Station, Lake Tyers—				
222	Breadstuffs	Rates as per annex	Coate and Symmons Pty. Ltd. ..	
223	Groceries	Ditto	Coate and Symmons Pty. Ltd. ..	
224	Jams	Ditto	Coate and Symmons Pty. Ltd. ..	
Schedule No. 15.—Experiment Farm, Rutherglen—				
225	Bread	Rates as per annex	A. F. Parrott	
..	Groceries	Ditto	Purchase under Tender Board Agreement	
Schedule No. 16.—Sale Gaol—				
226	Bread	Rates as per annex	Robert McGowan	
227	†Meat	Ditto	S. L. Ryder	
Schedule No. 17.—Pleasant Creek Special School, Stawell—				
228	Breadstuffs	Rates as per annex	C. Hunt and Sons	
229	Groceries	Ditto	John MacLeod and Co. Pty. Ltd. ..	
230	†Meat	Ditto	Ada J. West	
231	Milk	Ditto	R. S. Andrews	
..	Potatoes	Purchase under Tender Board quotations	
Schedule No. 18.—Sunbury District—				
232	Breadstuffs	Rates as per annex	J. N. Hennessy Pty. Ltd. ..	
..	Groceries	Ditto	Purchase under Tender Board Agreement	
..	Cereals	Purchase under Tender Board quotations	
..	Jams	Rates as per annex	Purchase under Tender Board Agreement	
233	†Meat	Ditto	F. Watkins Pty. Ltd.	
..	Potatoes	Purchase under Tender Board quotations	

Contingencies,
1942-43

† Contract for period 1st July, 1942, to 30th September, 1942, only.

Approved—A. A. DUNSTAN, Treasurer. 3.7.1942.

CONDITIONS OF CONTRACT FOR PROVISIONS, 1942-43, ETC.

(Published in the *Victoria Government Gazette* No. 149, dated 22nd April, 1942, pages 1698 and 1699.)

1. All the articles are to be of the best quality of the several kinds, in the best condition, and in conformity with the Health Acts, and to be delivered in sound packages, free from all charges for cartage, freight, &c. The goods shall be delivered as may be directed by the officer ordering the supply.

2. As the exact quantity of any article which may be required cannot be stated, the estimate being approximate only, the Government will not be bound by the quantity stated in the schedule, but will be at liberty to order more or less, according to circumstances, and the contractor will be bound to supply the same as ordered.

The Government reserves the right to purchase otherwise than from the contractor any of the articles specified in the schedule in the event of emergency due to the war.

3. Supplies for country districts for which no local contract may have been taken, or for which the contract has been terminated, may be ordered under the Melbourne contract.

4. The Melbourne District will include places within a radius of 6 miles from the Elizabeth-street Post Office, with the exception of places for which separate contracts are provided; the Ararat, Ballarat, Beechworth, and Sunbury Districts will include the Mental Hospitals, Gaols, and Police Gaols at those places; and the Castlemaine District will include the Gaol. Delivery must be made at the places institutions, &c., named in the schedules, or as directed by the officer ordering the supply.

5. Packages suitable for transport of goods supplied must be provided by the contractor free of expense, and the value of these packages, whether in bulk or otherwise, is to be included in the rate tendered, except butter boxes and soap boxes (not including fancy soaps), jam jars, flour, meal, and potato bags, which will remain the property of the contractor, and only the actual net weight or quantity received will be paid for; the empties to be removed from the place of delivery at the contractor's expense.

6. The meat supplied under these conditions must, if practicable, be slaughtered at abattoirs which are under authorized inspection and supervision. Any infringement of this condition will subject the contractor, on report from the Tender Board, to such mulct, not exceeding Fifty pounds, as the Treasurer may direct, and the amount will be deducted from the contractor's account, or from the security money.

7. The supplies coming under the head of Rations and Medical Comforts are to be delivered direct to the establishment entitled thereto on the written order of the officer in charge. All other supplies will be ordered by the head of the Department concerned or any officer authorized by him, and shall be delivered as may be directed by the officer ordering the supply.

8. At the time of delivering the supplies, the contractor shall produce the order for the same to the officer authorized to accept delivery, and such officer shall acknowledge thereon the receipt of the stores accepted, and shall return the order to the contractor, who shall render his account as soon as possible after the delivery of the supplies, accompanied by the receipted delivery order. The rates or quantities quoted in the orders cannot be exceeded.

9. Where practicable, the contractor shall use the Railways for the transport of the goods. When a contractor is required to make delivery of goods at a railway station for transmission by rail, except for Commonwealth Departments, he shall obtain a receipt for the goods in duplicate on the Stores and Transport consignment note, at the same time handing in the triplicate and quadruplicate of the form as an authority for the Railways to act as agent for, and charge the freight to, the Stores and Transport Office. He shall as soon as possible, and not later than twenty-four hours thereafter, deliver at the Tender Board Offices the original, the duplicate to be forwarded to the consignee and the quintuplicate retained by himself. Should the goods thus forwarded be rejected, the contractor must bear the cost of replacing such goods, for which services the departmental consignment note is not to be used. Any infringement of this condition may subject the contractor to such mulct as the Tender Board may recommend under clause 18 of these conditions.

10. Orders must receive prompt execution; in the event of the goods not being delivered at the time mentioned in the order or within such other time as the officer ordering the supply may specify for delivery, it will be competent for such officer, or the head of the Department to whom the goods are to be supplied, on giving the contractor twenty-four hours' notice, to purchase the supplies, or any like supplies that are suitable for the service, at the contractor's risk, and the extra expense incurred over and above the contract price (if any) will be deducted from the contractor's account, or from the security money.

11. The acceptance of the supplies shall be subject to the approval of the officer authorized to take delivery of the stores, or such other officer as shall be named in the conditions.

12. If the officer in charge of stores be not satisfied as to the quantity or quality of the stores, or if, after taking delivery of any stores or material, he shall discover any deficiency or defect therein, he may return such deficient or defective stores or material to the contractor, and shall report the same to the head of his Department and to the Tender Board.

13. In the event of a difference of opinion between the contractor and the officer receiving the supplies as to the quality, the same is to be decided, in cases where the article is not of a perishable nature, by a Board of Survey composed of persons named by the Treasurer of the State for the time being; and the decision of the Board is to be considered final. In the event of the decision being against the contractor, the survey fees and expenses (if any) will be deducted as in clause 10.

14. In cases where the article is of a perishable nature, or when from some other cause injury would be sustained either by the person to whom the rations or stores are due or by the contractor in waiting for a Board to survey, the head of the Department or officer authorized to take delivery will have power to reject such article or articles as are obviously of inferior quality, it being understood that he will be responsible to the Government for so doing, and that the contractor must take back the rejected article and supply good in its stead; failing which it, or any like supply suitable for the Service, will be obtained by the officer requiring it as in clause 10. In case of the rejection or return of any supplies, the contractor shall bear the whole cost of replacing the supplies so rejected or returned.

15. If the Board shall decide that the article is not of proper quality it must be immediately replaced by the contractor; failing which it, or any like supply suitable for the Service, will be procured by the officer requiring it, and the expense charged as in clause 10.

16. In the case of supplies for Mental Hospitals, it will be competent for a Board of Survey, consisting of the medical superintendent (or, in his absence, of the medical officer) and any two officers named by him, to examine and reject any supplies that may be objected to. It must be distinctly understood, however, that the contractor will have a right of appeal to the Treasurer of the State for the time being, such appeal to be made in writing within 24 hours of the rejection; but, pending such appeal, he must at once supply others of approved quality; failing which, the supplies required, or any like supplies suitable for the Service, may be obtained by the officer concerned, and the expense charged as in clause 10.

17. In the case of supplies for Mental Hospitals, it will also be competent for two or more of the official visitors, in conjunction with the medical superintendent, to reject any supplies that they may consider not in accordance with contract; and in such cases the reference to a Board of Survey will not be deemed to be necessary.

18. A refusal to execute orders, irregularity in the quantity or quality of the supplies, or delay in delivering or replacing them when required, will subject the contractor, upon report from the Tender Board, to such mulct, not exceeding Fifty pounds, as the said Treasurer may direct, and the amount may be deducted as in clause 10. It will also be in the power of the said Treasurer, upon such refusal, irregularity, or delay, to terminate the contract forthwith, and forfeit the whole or any part of the security money; and, in addition, the contractor will be disqualified from tendering or holding any future contract or contracts for a period of twelve months from the date of such disqualification.

19. Contractors are not at liberty to transfer their contracts under cover of power of attorney, coupled with an interest or otherwise, and no such transfer will be recognized by the Government. If it is found during the currency of the contract that the contractor has not conformed to the condition of advertisement—which stipulates that if a tenderer be a member of a firm and such firm be interested in the contract, the tender shall be in the name of the firm and not in that of the individual—then the Treasurer may, on the recommendation of the Tender Board, determine the contract, and forfeit the security money.

20. It will be competent for the Tender Board to terminate the contract, without notice, should there be reason to know that the contractor takes advantage of his contract to communicate with a prisoner.

21. The contract entered into under these conditions is not to be considered as being broken, infringed, or vitiated by the importation of stores for the Government service, or by any contracts or purchases made by the Imperial Commissariat; or by the consumption of the produce or surplus stock of any Government establishment, or by any article being made at and supplied for the use of any Government establishment.

22. Notwithstanding anything contained to the contrary in section 152 of the *Customs Act* 1901-36, it is hereby expressly provided that upon any alteration of the duty collected affecting the goods included in this contract, the contract price shall not be altered, and the contract may be terminated at the option of either party by two months' notice in writing from the first day of the calendar month next ensuing, and within the period for which the contract is made. The

contract for the unaffected items shall remain in full force and effect. Any notice to be served under this condition shall be deemed to have been duly served if sent to the contractor in a registered letter to his last-known place of business or abode.

23. Under no circumstances other than those mentioned in clause 22 will a contractor be permitted to abandon his contract. In the event of the contractor failing to carry on the contract, the contract security money will in that case be absolutely forfeited; and, in addition, the contractor will be held liable for any loss which the Government may sustain in consequence of such failure.

24. For the purposes of these contracts the word "Government" shall mean the Government of the State of Victoria; and the word "Treasurer" shall mean the Treasurer of the said State.

STIPULATIONS FOR SUPPLIES OF PROVISIONS.

SUPPLIES GENERALLY.

For supplies under all sub-schedules, particular attention is drawn to clause 1 of the Conditions of Contract as to quality. No sub-letting is allowed, and all work must be carried out by the contractor.

Where practicable, all items must be manufactured or prepared within the Commonwealth.

Where no brand of Commonwealth manufacture or production is specifically set out in the respective sub-schedules, such Commonwealth brand as may be ordered must be supplied.

For Schedule No. 3 supplies must be delivered when ordered and, in cases of emergency, on Sundays, holidays, or half-holidays, as required.

BREAD AND FLOUR.

A sample of the best ordinarily retailed to the public will be considered as a test loaf for first quality for fine wheaten and pure wheaten Meal Bread. *Pure wheaten Meal Bread of first quality may be substituted, wholly or in part, for fine wheaten Bread at such times and in such quantities as, in the opinion of the Medical Superintendent, may be deemed necessary, and the contractor will be required to supply such Bread at the contract rate. Reasonable notice, however, of the intention to substitute wheaten Meal Bread must be given to the contractor by the officer ordering the supply.* Bread may be baked at any Government establishment without infringing these contracts. At the Gaols, Ballarat, Beechworth, Castlemaine, and Sale, and the Coorie-mungle Prison Camp, if required, bread must be supplied one day old, due notice to be given to the contractor of such requirement.

In the event of bread being made at any Government establishment in the Melbourne District during the currency of these contracts, the flour required will be drawn under the flour and sharps sub-schedule. The sharps for all the country gaols is included in the sub-schedule for flour and sharps, Melbourne District, and delivery of same will be required to be made f.o.r. Melbourne.

Flour for Districts for which no local contracts have been taken may be ordered under the Melbourne District contract, for delivery f.o.r. Melbourne.

GROCERIES.

As a guarantee of quality, Rice, when ordered in quantities of 56 lb. and over, must be supplied in original bags as delivered by the miller or dresser. Such bags must be branded "Rice, Dressed" or "Unpolished," and shall also have stencilled thereon the miller or dresser's name and the distinguishing mark indicative of the quality or grade. The bags thus stencilled shall contain Rice milled or dressed by the miller or dresser whose name appears thereon. Supplies not in conformity with the foregoing condition will be rejected.

Oatmeal must be supplied in original bags as delivered by millers.

Candles, except those for prison cells, must be supplied in 1-lb. packets. Candles for prison cells must be delivered in boxes containing from 25 to 50 lb. per box, the boxes for which must be legibly stencilled on one end showing the estimated burning time and the gross, tare, and net weight of contents.

The soap supplied must be hard throughout, ready for immediate use without waste, and shall have been manufactured at least seven weeks before leaving contractor's hands. When the quantity admits, Tea must be supplied in original and unopened packages, labelled, as landed.

Raisins and currants must be present season's, and where the quantity admits, be supplied in original and unopened boxes, labelled as packed.

For Schedule No. 3 a certain quantity of Biscuits and Preserved Meats are sometimes required in lieu of fresh bread and fresh meat, and are included to meet such contingency only.

OATMEAL, RICE, SEED TAPIOCA, ETC.

Supplies of these items for Districts for which no local contracts have been taken may be ordered under the Melbourne District contract, for delivery f.o.r. Melbourne.

BUTTER, CHEESE, AND JAMS.

Butter is to be delivered to the s.s. *Rip* in 1-lb. pats, in such quantities as may be ordered, and no excess over the quantity ordered will be received.

All supplies of 56 lb. or multiples of 56 lb. must be supplied in boxes as originally packed. The boxes must bear the impress stamp of the creamery where the butter is produced; otherwise it will not be accepted. All supplies must be in new boxes.

Where the Store or Butter Factory of the Contractor is situated in the Metropolitan area all Butter to the quantity of 56 lb. and over to be supplied in any one consignment under this contract shall before despatch from the Store or Factory be first examined and passed by the Government Butter Grader, for and on behalf of the officer authorized to accept delivery. The boxes containing butter so examined and found satisfactory in quality and description will be stamped by the Government Butter Grader and the date of such examination marked thereon. No butter from a contractor located in the Metropolitan Area will be accepted unless the boxes bear the stamp of the Grader. For the purposes of the foregoing condition the Metropolitan Area is defined as being not outside the radius visited by the Government Grader. The officer authorized to accept delivery may, within 48 hours of the receipt of any supply, require the Contractor to have same re-examined by the Grader, and, if not passed by him, it shall be returned to the Contractor, who shall forthwith replace the same with freshly-examined butter.

No Butter ex Cool Store will be examined by the Grader until thermally it is in suitable condition therefor.

Where the Store or Factory from which the Butter is despatched is not within the area visited by the Grader a sample of any supplies may be forwarded to the Government Butter Grader for examination, should the supply be considered by the Officer authorized to accept delivery as not being equal in quality or description to that contracted for.

The Cheese supplied to be semi or fully matured, as ordered, and, if the quantity admits, boxed for transport.

Jams.—The weight stamped on the tins in accordance with the regulations under the Commerce Act, as indicating the minimum net quantity that each tin contains, shall for the purpose of this contract be taken as the actual contents when computing the quantity supplied.

When Jam is supplied in jars the jars remain the property of the contractor, and must be removed by the contractor at his own expense when empty.

SOAP AND SOAP MIXTURES.

Supplies of these items for Districts for which no local contracts have been taken may be ordered under the Melbourne District contract, for delivery f.o.r. Melbourne.

MEAT.

Fore and hind quarters of beef for Mental Hospitals are to be supplied in equal proportions of each, and must be delivered as a whole respectively, also extra buttocks separately when ordered. Meat for other institutions must be supplied as ordered. Where hind-quarters or buttocks are ordered, 9 inches must be cut off from the end of the leg from the hock upwards, i.e., the end of the leg from which the shank has been removed at the abattoirs; and when fore-quarters form a portion of the supply, 6 inches from the end of the neck and the whole of the shin at the clodbone joint must be removed. The sticking pieces also must be trimmed off, and the point and end of the brisket rendered free from blood and blood stains.

Fore and hind quarters of beef, for convenience of handling, may be cut into two parts, but each part is to bear evidence of having been cut from the same carcass.

Corned beef, rolled or round, as ordered, must be supplied without bone or cartilage and will be received, whether pumped or prepared in the ordinary way by pickling, but in the former case must have been soaked after pumping for at least 48 hours, in a good pickle, and then thoroughly drained before supply. No flank, chuck, sticking piece, shin, leg of beef, or piece under 7 lb. will be received.

All meat shall have been slaughtered in Victoria, freshly killed, and shall be well fed, good, sound, sweet, and wholesome.

Should the local supply of fresh meat become scarce or the market prices of same rise by not less than 25 per cent. above those ruling at the date of closing of tenders, chilled meat may, on the recommendation of the Permanent Head of the Department concerned and subject to the consent of the Tender Board being obtained, be supplied by the contractor in lieu of fresh meat on such occasions or during such periods as the Tender Board may determine. "Market prices" shall mean the prices ruling at the Metropolitan Meat Market as published in the *Argus* newspaper.

In cases of emergency, or on such other occasions as in the opinion of the Director of Mental Hygiene, or Heads of other institutions, may seem advisable, other forms of meat such as rabbits, tinned meats, &c., may be purchased apart from the contract in lieu of the meat mentioned in the schedule, and substituted therefor, provided 24 hours' notice (except in cases of emergency) be given to the contractor of such intention.

Meat derived from the carcasses of Bulls, Stags, or Rams, or Mutton weighing more than 70 lbs. in the carcass, will not be received, and shall not be tendered for delivery.

Meat containing an undue proportion of bone or fat will not be accepted.

The parts to be removed by the contractor are indicated by the shaded portions of the annexed diagram. This work must be carried out in the factory or shop of the contractor, excepting those parts usually removed at the abattoirs.

With respect to the schedules enumerated hereunder, the following stipulations shall also apply:—

For sub-schedules 9 and 10 of Schedule No. 1, the Beef must be supplied in quantities as ordered from Ribs, Sirloin, and thick Flanks. Where the quantity permits, mutton must be delivered in sides; all kidney fat to be removed.

For Schedules Nos. 1 (sub-schedules 9 and 10), 3, 4, 8, 10, 11, 13, 16 and 17, chuck ribs of Beef, i.e., 1st to 4th inclusive will not be accepted.

For Schedule No. 3, fresh Beef must be supplied in equal quantities from prime ribs, sirloin, or thick flanks; ribs of Beef to be cut clear of the plate bone, and sirloin to be cut clear of the wing ribs; excess of brisket or flank will be rejected; Mutton to be delivered in sides; all kidney fat to be removed; live sheep to be supplied when required. Corned Beef to be supplied in equal quantities from silver-side (round) and brisket; cow, bull, or stag beef or frozen or chilled meat will not be accepted and must not be tendered for delivery.

For Schedules Nos. 4 and 11, fresh Beef must be supplied from prime ribs or sirloin; ribs of Beef to be cut clear of the plate bone, and sirloin to be cut clear of the wing ribs; excess of brisket or flank will be rejected. Corned beef to be supplied from silverside (round) and brisket; cow, bull, or stag beef, or frozen or chilled meat, or Mutton derived from the carcasses of rams will not be accepted and must not be tendered for delivery. All surplus bone and fat must be removed by the contractor prior to delivery and only net weights will be paid for.

TEA AND COFFEE.

Tea and Coffee for Districts for which no local contracts have been taken may be ordered under the Melbourne District contract, for delivery f.o.r. Melbourne.

MILK.

The milk must be fresh, pure, and of the best quality, and subject to test when required by the Department, and supplied at such times as the Department may require. Should the contractor fail to supply at the time specified in the order or at such times as may be indicated in any general notice to the contractor his contract may be cancelled forthwith and his security forfeited, or should the supply prove to be not of contract quality it will be rejected, and any expense incurred will be charged to the contractor.

POTATOES.

Potatoes to be dry and free from dirt. Contractors to take back all rejected before being cooked. Bags to remain the property of the contractor. Weight of bags (approx. 2½ lb.) to be deducted.

If the price of potatoes becomes abnormally high, the heads of the various departments concerned may, if they think fit, cause rice or any other suitable food to be occasionally substituted in lieu thereof.

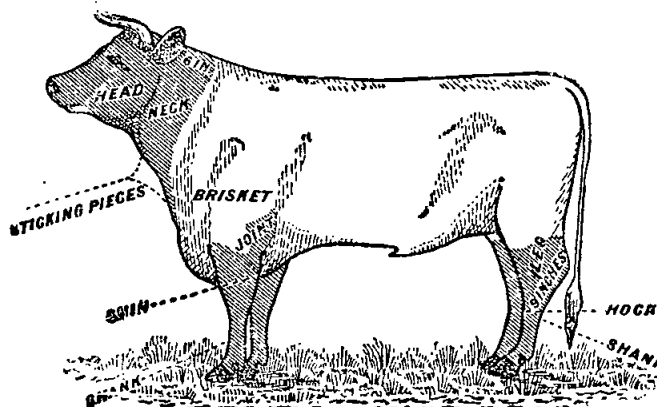

ANNEX TO CONTRACTS.

FLOUR AND BREAD.

The contract rates shown are subject to adjustment for any variation in the proclaimed price of flour.

MEAT.

Contracts marked † operate for the period 1st July, 1942, to 30th September, 1942, only.

AGREEMENTS.

For the Sub-schedules marked (Agreement), no contract has been let nor security lodged. Requirements thereunder are to be purchased from the suppliers named, under Tender Board Agreement. The rates shown are subject to variation from time to time, particulars of which will be gazetted as required. In all cases, supply is subject to stocks being available.

AVAILABILITY OF SUPPLIES.

Owing to existing difficulties in obtaining supplies of various items, due to the War, the penal provisions of Clause 10 of the Conditions of Contract are not to be enforced without reference to the Tender Board.

SCHEDULE No. 1.

PROVISIONS—MELBOURNE DISTRICT.

ANNEX TO CONTRACT No. 1942/180.

Jellis Bakeries Ltd., 1 Princess-street, Kew.

Sub-schedule No. 1.

BREAD FOR MENTAL HOSPITAL AT KEW.

Security, £125.

	£	s.	d.
1. Bread—Fine wheaten, first quality .. per cwtl.	0	14	0

ANNEX TO CONTRACT No. 1942/181.

Cahill and Quin, Allen-street, Coburg.

Sub-schedule No. 2.

BREAD FOR CHILDREN'S WELFARE DEPOT, ROYAL PARK, RECEIVING HOUSE AND MENTAL HOSPITAL, ROYAL PARK, POLICE HOSPITAL, AND TEACHERS' COLLEGE, CARLTON.

Security, £40.

	£	s.	d.
1. Bread—Fine wheaten, first quality ... per cwtl.	0	16	0

ANNEX TO CONTRACT No. 1942/182.

Pirie Bros., 136 Exhibition-street, Melbourne, C.1.

Sub-schedule No. 3.

FLOUR.

Security, £90.

	£	s.	d.
1. Flour—Roller, first quality .. per cwtl.	0	11	5
2. „ Sharps .. do.	0	11	0

(AGREEMENT.)

Moran and Cato Pty. Ltd., 277 Brunswick-street, Fitzroy, N.6.

Sub-schedule No. 4.

GROCERIES, ETC.

	£	s.	d.
1. Bacon, Rashers, Middle—Huttons .. per lb.	0	1	7
2. Biscuits—Coffee, Malt, or Milk Arrowroot, as ordered .. do.	0	0	9½
3. Blue—Washing, powdered, in 7-lb. pkts. .. do.	0	0	10½
4. Candles—Full weights, Kitchen's "Electrines," or other make of equal quality, to be supplied in 1-lb. packets .. do.	0	0	8½
5. „ Kitchen's "Electrines," or other make of equal quality, for use in prison cells, to burn for 1, 1½, 2, 2½, and 3 hours respectively, as ordered, to be supplied in boxes, containing from 25 to 50 lb. per box .. do.	0	1	1
6. Cereal—"Pipers," in 24-oz. pkts. .. per pkt.	0	0	10
7. Cocoa—Bulk .. per lb.	0	0	5½
8. Corn or Maize Flour—in packets of 1 lb. not .. do.	0	0	5
9. Currants—2 Crowns (present season's) .. per lb.	0	0	8½
10. Curry Powder—Bulk .. do.	0	0	8½
11. Essence of Lemon—8-oz. bottles .. per bot.	0	4	2

* Supplies not available.

Sub-schedule No. 4—continued.

GROCERIES, ETC.—continued

£ s. d.

12. Essence of Vanilla—8-oz. bottles .. per bot.	0	4	2
13. Fruits—Dried (present season's), apples .. per lb.	*		
14. „ „ „ „ apricots—do.	*		
15. Ginger—Ground .. do.	0	0	11½
16. Golden Syrup—in 2-lb. tins .. per tin	0	0	6½
17. Honey—First quality—in 60-lb. tins only .. per lb.	0	0	7½
18. Jelly Crystals, 4-oz. packets, .. per doz	0	3	7½
19. Lemon Peel (cut) .. per lb.	0	0	8
20. Macaroni .. do.	0	0	3½
21. Mustard—"Double Superfine" .. do.	*		
22. Oatmeal—Flaked .. per cwt.	1	1	0
23. Pepper—Black, ground .. per lb.	0	0	9
24. Pipes—Tobacco, clay .. per doz.	0	1	3
25. Prunes—Dried, 50-60's (present season's) .. per lb.	*		
26. Raisins—Sultana, 3 Crowns (present season's) .. do.	0	0	8½
27. Rice—Ground .. do.	0	0	2½
28. Salt—Fine .. per cwt.	0	4	7
29. Sauce—Tomato—20-oz. bottles—"Dyason's" .. per bottle	0	0	9½
30. Soda—Bicarbonate of .. per lb.	0	0	2½
31. „ Washing .. do.	0	0	1½
32. Soup—Tomato—in 1-lb. tins— .. per tin	*		
33. Spaghotti .. per lb.	0	0	4½
34. Spice—Mixed, in 1-oz. packets .. per pkt.	0	0	1½
35. Starch (Rice)—"Preservene" .. per lb.	0	0	6½
36. Tartar—Cream of—Substitute (Calcium Phosphate) .. do.	0	0	9½
37. Treacle—in 7-lb. tins .. per tin	*		
38. Vinegar (Malt) .. per quart	0	0	3½

Sub-schedule No. 5.

CEREALS.

£ s. d.

1. Oatmeal .. per cwt.			
2. Rice—Dressed .. do.			
3. „ Unpolished .. do.			
4. Seed Tapioca (Sago) .. do.			
5. Pearl Barley .. do.			
6. Peas—Split .. do.			

Purchase under Tender Board Quotations.

ANNEX TO CONTRACT No. 1942/183.

Model Preserving Co. Pty. Ltd., cr. Campbell and Perry streets, Collingwood, N.5.

Sub-schedule No. 6.

JAMS.

Security, £20.

	£	s.	d.
1. Jams—Assorted, in bulk, of approved kinds, in the proportion of half actual net seed and half stone, of the best quality, in tins, as required—Brand "M.P." .. per lb.	0	0	4½
2. „ Assorted, in bulk, of approved kinds, in the proportion of half seed and half stone, of the best quality, in 24-oz. tins—Brand "M.P." .. per tin	0	0	9½

ANNEX TO CONTRACT No. 1942/184.†

F. Watkins Pty. Ltd., 184 Bourke-street, Melbourne, C.1.

Sub-schedule No. 7

MEAT FOR MENTAL HOSPITAL, KEW.

Security, £30.

		£	s.	d.
1. Fresh Beef—Fore-quarters per cwtl.	2	5	10
2. " " Hind-quarters do.	2	5	10
3. " " Buttocks per lb.	0	0	5½
4. " " Mutton do.	0	0	4½
5. " " Leg do.	0	0	7½
6. Corned Beef—Rolled or round, as ordered, without bone or cartilage do.	0	0	6½
7. Fresh Suet—Kidney do.	0	0	4
8. Sausage Meat do.	0	0	5
9. Liver—Calves do.	0	0	6

ANNEX TO CONTRACT No. 1942/185.†

F. Watkins Pty. Ltd., 184 Bourke-street, Melbourne, C.1.

Sub-schedule No. 8.

MEAT FOR PENAL ESTABLISHMENT (PENTRIDGE), FEMALE PENITENTIARY, AND METROPOLITAN GAOL (COBURG).

Security, £30.

		£	s.	d.
1. Fresh Beef—Fore-quarters per cwtl.	1	16	0
2. Corned Beef—Rolled or round, as ordered, without bone or cartilage per lb.	0	0	6½
3. Fresh Mutton (whole sheep) do.	0	0	4½
4. Dripping do.	0	0	4½
5. Fresh Suet—Kidney do.	0	0	4½
6. Tripe—Fresh do.	0	0	4
7. Rabbits—Fresh per pair	0	2	0

ANNEX TO CONTRACT No. 1942/186.†

J. H. Cooke Pty. Ltd., 378 Queens-parade, Clifton Hill, N.S.

Sub-schedule No. 9.

MEAT FOR POLICE HOSPITAL, ST. KILDA-ROAD, CHILDREN'S WELFARE DEPOT, ROYAL PARK.

Security, £8.

		£	s.	d.
1. Fresh Beef per cwtl.	3	2	6
2. Corned Beef—Rolled or round, as ordered, without bone or cartilage per lb.	0	0	6½
3. Fresh Mutton do.	0	0	4½
4. " " Loin do.	0	0	6½
5. " " Leg do.	0	0	7
6. Cutlets do.	0	0	9
7. Sausages—Mixed do.	0	0	6
8. Tripe—Fresh do.	0	0	5
9. Steak—Rump do.	0	1	3
10. Brains per set	0	0	2
11. Chops—Mid Loin per lb.	0	0	8
12. Rabbits—Fresh per pair	0	2	0
13. Ice per cwt.	0	2	6

ANNEX TO CONTRACT No. 1942/187.†

J. H. Cooke Pty. Ltd., 378 Queens-parade, Clifton Hill, N.S.

Sub-schedule No. 10.

MEAT FOR RECEIVING HOUSE AND MENTAL HOSPITAL, ROYAL PARK.

Security, £10.

		£	s.	d.
1. Fresh Beef per cwtl.	3	2	6
2. " " Buttocks do.	3	2	6
3. " " Mutton per lb.	0	0	4½
4. Corned Beef—Rolled or round, as ordered, without bone or cartilage do.	0	0	6½
5. Fresh Suet—Kidney do.	0	0	5
6. Ice per cwt.	0	2	6

(AGREEMENT.)

Moran and Cato Pty. Ltd., 271 Brunswick-street, Fitzroy, N.6.

Sub-schedule No. 11.

SOAP MIXTURES.

(Of Commonwealth Manufacture.)

		£	s.	d.
* To Samples at Tender Board Offices.				
1. Antiseptic—Liquid, of approved make, in 4-gal. tins per gal.	0	2	8
2. Extract of—Kitchen's—Bulk (½ cwt. and 1 cwt. bags) per lb.	0	0	2½
3. *Household—Dry, equal to Kitchen's "Best Brown" Brand per cwt.	1	4	6
4. Lifebuoy per doz.	0	2	11
5. "Lux" or "Merino," as ordered, in bulk per lb.	0	0	8½
6. "Monkey Brand"—or equal thereto, in tablets of 5 oz. each per doz. packets	0	2	0½
7. Sand—Borax, 12-oz. blocks, of approved brand per doz.	*		

* Supplies not available.

† All items, with the exception of item 1, are subject to a settlement discount of 2½ per cent., 30 days.

‡ Wholesale rates, plus 2d. per lb.

Sub-schedule No. 11—continued.

SOAP MIXTURES—continued.

		£	s.	d.
8. Sand—Carbolic, 12-oz. blocks, of approved brand per doz.	0	1	10
9. Soft—Genuine Potash, best amber, in bulk per lb.	0	0	6½
10. *Toilet—"Bath," in 5½-oz. tablets, Kitchen's, or equal thereto per doz.	0	2	1½
11. *Toilet—Carbolic, in 4-oz. tablets, Kitchen's, or equal thereto do.	0	1	10½
12. *Toilet—"Castola," in 6-oz. tablets, Kitchen's, or equal thereto do.	0	2	0
13. "Velvet"—or equal thereto per twin	0	0	3

(AGREEMENT.)

Henry Berry and Co. (A/asia) Ltd., 568 Collins-street, Melbourne, C.1.

Sub-schedule No. 12.

TEA AND COFFEE.

		£	s.	d.
1. Tea per lb.	0	2	11
2. Tea—Ration do.	0	2	8
3. Coffee—Fresh roasted, and whole, beans to be thoroughly sound per lb.	0	1	6

SCHEDULE No. 2.

PROVISIONS—MONT PARK, SANATORIUM, GRESSWELL, ETC.

(Delivery at the Mental Hospital, Mont Park, to depots as required, the Repatriation Mental Hospital, Bundoora, Janesfield Colony, Sanatorium Gresswell, and Children's Welfare Depot, Larundel.)

ANNEX TO CONTRACT No. 1942/188.

E. J. Callander, 597 High-street, Preston, N.18.

Sub-schedule No. 1.

BREADSTUFFS.

Security, £180.

		£	s.	d.
1. Bread—Fine wheaten, first quality per cwtl.	0	15	8½
2. " " Raisin do.	1	10	2½
3. Flour—First quality do.	*		

* Order under Melbourne District Contract.

(AGREEMENT.)

Henry Berry and Co. (A/asia) Ltd., 568 Collins-street, Melbourne, C.1.

Sub-schedule No. 2.

GROCERIES.†

		£	s.	d.
1. Bacon—In sides per lb.			§
2. Beans—Haricot do.	0	0	4½
3. " " Butter do.	*		
4. Blue—Washing do.	0	0	11
5. Biscuits—Coffee, Malt, Milk Arrowroot, or equal, as ordered do.	*		
6. Camp Pie—in 1-lb. tins, "Paragon" per tin	0	0	9
7. Candles (full weights)—Kitchen's "Electrics," or other make of equal quality in 1-lb. packets per lb.	*		
8. Cereal, in 24-oz. packets, "Trumpeter" per pkt.	0	0	10
9. Cinnamon per lb.	0	1	6
10. Cocoa, in 1-lb. cardboard cartons do.	0	0	7
11. Coconut—Desiccated do.	0	1	1½
12. Coffee Essence in 8oz. bots.—Brand, "Bluestripe" per bot.	0	0	9½
13. Corn or Maize Flour—in 1-lb. packets, Brand, "Kream" per lb.	0	0	6½
14. Currants—2 Crowns (present season's) do.	0	0	8½
15. Curry Powder—Brand, "Atlas" do.	0	1	0
16. Custard Powder—1-lb. packets per pkt.	0	0	8½
17. Dates—Fresh, loose per lb.	0	0	10½
18. Essence of Vanilla—in full 16-oz. bottles per bot.	0	0	9
19. Flour—Self-raising, Brand, "Cookwell" per lb.	0	0	2½
20. Fruits, Dried (present season's) Apricot do.	*		
21. Fruits—Preserved, assorted, in 1-lb. 14-oz. tins (excluding Pines) per tin	0	0	11½
22. Gelatine—Ground per lb.	0	2	3
23. Ginger—Ground do.	*		
24. Golden Syrup—in 7-lb. tins per tin	0	1	9
25. Herrings—Fresh, and in Tomato Sauce, 14-oz. tins, Brand per tin	*		
26. Honey, first quality per lb.	0	0	7½
27. Jelly Crystals—in 4-oz. packets "Invicta" per doz. packets	0	3	1½

Sub-schedule No. 2—continued.

GROCERIES—continued.

GROCERIES—continued.					£	s.	d.
28.	Junket Tablets	per tube	0	0	5½
29.	Lemon Peel—cut	per lb.	0	0	10½
30.	Macaroni	do.	0	0	4½
31.	Mustard—"Double Superfine"	do.	0	2	10½
32.	Nutmeg—Whole	per oz.	0	0	1
33.	Pepper—White, ground	per lb.	0	0	11½
34.	Pickles—Assorted, 20-oz. bottles	per bot.	*		
35.	Pipes—Tobacco, clay	per doz.	*		
36.	Prunes—Dried, 50-60's (present season's)	per lb.	*		
37.	Raisins—Lexias, 3 Crowns (present season's)	do.	0	0	6½
38.	„ Sultana, 3 Crowns (present season's)	do.	0	0	9½
39.	Rice—Ground	do.	0	0	3½
40.	Salmon—Fresh, in 1½-oz. tins, tall, fancy pink	per tin	*		
41.	Salt—Fine	per cwt.	0	6	5
42.	Sauce—Tomato, in 26-oz. bottles, Brand, "Albion"	per doz. bottles	0	12	6
43.	Soda—Bicarbonate of	per lb.	0	0	2½
44.	„ Washing	per cwt.	0	10	3
45.	Spice—Mixed, in 1-oz. packets	per pkt.	0	0	1
46.	Starch (Rice)—Brand, "Silver Star"	per lb.	0	0	9
47.	Sugar—Castor	do.	0	0	4
48.	„ Icing	do.	0	0	4½
49.	Tartar—Cream of—Substitute—Sodium Phosphate—Brand, "Actories"	do.	0	0	11½
50.	Treacle—in 7-lb. tins	per tin	0	1	7½
51.	Vermicelli—in 16-oz. packets	per pkt.	0	0	4½
52.	Vinegar—Malt	per pint	0	0	4½

ANNEX TO CONTRACT No. 1942/189.

*Model Preserving Co. Pty. Ltd, cr Campbell and Perry streets, Col-
lingwood, N.5.*

Sub-schedule No 3.

JAMS.

Security, £23.

			£	s.	d.
1.	Jams—Assorted, in bulk, of approved kinds, in the proportion of half actual net seed and half stone, of the best weight quality, in tins, as required, Brand, "M.P."	per lb.	0	0	4½
2.	„ Assorted, in 5-lb. tins, in the proportion of half seed and half stone, of the best quality, Brand, "M.P."	per tin	0	2	8½
3.	„ Marmalade, in 5-lb. tins, Brand, "M.P."	do.	0	2	8

ANNEX TO CONTRACT No. 1942/190.†

B. Hosking's Quality Meat Supply, 429 High-street, Northcote, N.16.

Sub-schedule No. 4.

MEAT.

Security, £65.

				£	s.	d.	
1.	Fresh Beef—Fore-quarters	per cwt.	2	0	0
2.	" " Hind-quarters	do.	2	7	0
3.	" " Buttocks	per lb.	0	0	5
4.	" " Roast, rolled ribs	do.	0	0	7
5.	" " Rump	do.	0	1	0
6.	" " Thick flank	do.	0	0	6½
7.	Beef, Corned—Rolled or round, as ordered, without bone or cartilage	do.	0	0	6½
8.	Mutton, Fresh	do.	0	0	5
9.	" " Sides	do.	0	0	5
10.	Tripe—Ox	do.	0	0	4
11.	Brains—Sheeps'	per set	0	0	2½
12.	Chops—Loin	per lb.	0	0	7
13.	" Forequarters	do.	0	0	5
14.	" Outlet	do.	0	0	9
15.	Frys—Lambs	do.	0	0	4
16.	Pork—Loin	do.	0	1	0
17.	Sausage—Pork	do.	0	0	8
18.	Sausages—Mixed	do.	0	0	6
19.	Steak—Minced	do.	0	0	8
20.	" Rump	do.	0	1	0
21.	Livers—Calves'	do.	0	0	4
22.	Pork German	do.	0	1	0
23.	Pig's Cheek	do.	0	0	3
24.	Kidneys—Ox	each	0	0	6
25.	Shanks—Sheeps'	do.	0	0	3
26.	Saveloys	per doz.	0	1	0
27.	Rabbits—Fresh	per pair	0	2	6

* Supplies not available.

†† Apply Tender Board.

§ See Schedule No. 1, Sub-Schedule No. 12

† At Market Rates

* Supplies not available. †† Apply Tender Board. § See Schedule No. 1, Sub-Schedule No. 12. ¶ At Market Rates
as published in the *Argus* newspaper on Wednesday, plus 1d. per dozen. ** At Wholesale Rates, plus 2d. per lb.

SCHEDULE No. 3.

PROVISIONS FOR S.S. *RIP* AND DREDGES.

Sub-schedule No. 1.

BREAD.

1. Bread—Fine wheaten, first quality	.. Purchase by agree-
	ment

(AGREEMENT.)

Henry Berry and Co. (A/asia) Ltd., 568 Collins-street, Melbourne, C.I.

Sub-schedule No. 2.

GROCERIES.

		£	s.	d.
1.	Bacon Rashers	per lb.
2.	Beans—Butter	do.
3.	„ Haricot	do.	0	0 4½
4.	Biscuits—Coffee, Marie, Malt	do.
5.	„ Thin Captains	do.
6.	Bisto—in 4-oz. packets	per pkt.
7.	Chutney—"Crownall"	per doz. bot.	0 11	9
8.	Cocoa—in 1-lb. tins or cartons	per doz. lb.	0 7	0
9.	Coconut—Desiccated	do.	0 1	1½
10.	Coffee—Fresh Roasted and Ground	do.	5	..
11.	Corn or Maize Flour in 1-lb. packets, Brand, "Kream"	do.	0 0	6½
12.	Currants—2 crowns (present season's)	per lb.	0 0	9
13.	Custard Powder—in 1-lb. packets, Brand, "Dainty Maid"	per pkt.	0 0	8½
14.	Dates	per lb.	0 0	11
15.	Eggs, New Laid	per doz.
16.	Essence—Vanilla, in 16-oz. bottles	per bot.
17.	„ Cochineal, in 2-oz. bottles	do.
18.	Fish—Herrings, Fresh, and in Tomato Sauce, in 14-oz. tins	per tin
19.	„ Salmon, Fresh, in 14½-oz. tins, pink	do.
20.	„ Sardines, in ½ tins, Brand	do.
21.	Flour—First quality	per lb.
22.	„ Self-raising, Brand, "Cookwell"	do.	0 0	2½
23.	Fruits—Preserved, in 1-lb. 14-oz. tins {Peaches	per doz. tin	0 11	9
24.	„ Preserved, pines, in 1-lb. 14-oz. tins	do.	0 12	6
25.	Gelatine—Ground	per lb.	0 2	3
26.	Golden Syrup—in 7-lb. tins	per tin	0 0	7½
27.	Honey, in 7-lb. tins	per tin
28.	Jams—Assorted kinds, "M.P." in 24-oz. tins	per doz. tins
29.	Jelly Crystals in 4-oz. packets	per doz. pkts.	0 3	1½
30.	Lemon Peel—Cut	per lb.	0 0	10½
31.	Macaroni	do.	0 0	4½
32.	Margarine—Cooking Quality	do.
33.	Meat—Preserved, Beef or Mutton, in 1-lb. tins	per doz. tins
34.	Milk—Dried, Skin, in 1-lb. tins	do.	0 10	9
35.	„ Condensed, full cream, ½-lb. tins	per tin	0 0	7½
36.	Mustard—"Double Superfine"	per lb.	0 2	10
37.	Nutmeg—Whole	per oz.
38.	Oatmeal—Flaked	per lb.	0 0	2½
39.	Pearl Barley	do.	0 0	2½
40.	Peas—Split	do.	0 0	2½
41.	Pepper—White, ground	do.	0 0	11½
42.	Pickles—Assorted, in 20-oz. bottles	per bot.
43.	Prunes—Dried (present season's)	per lb.
44.	Raisins—Lexias, 3 Crowns (present season's)	do.	0 0	7½
45.	Raisins—Sultana, 3 Crowns (present season's)	do.	0 0	9½
46.	Rice—Dressed	do.	0 0	2½
47.	Salt—Fine (minimum delivery—1 cwt.)	per cwt.	0 6	5
48.	Sauce—Mustard, in 10-oz. bottles	per bot.
49.	„ Tomato, in 26-oz. bottles, Brand, "Albion"	per doz. bot.	0 12	9
50.	„ Worcestershire, in 26-oz. bottles, "Harding's"	do.	0 15	6
51.	Soda—Bicarbonate of	per lb.	0 0	2½
52.	Spice—Mixed, in 1-oz. packets	per doz. pkts.
53.	Sugar—Brown	per lb.	0 0	3½
54.	„ Castor	do.	0 0	4½
55.	„ Icing	do.	0 0	4½
56.	Vinegar—Malt	per gal.	0 1	1½
57.	Yolkine—in 4-oz. bottles	per bot.

ANNEX TO CONTRACT No. 1942/191.†

J. H. Cooke Pty. Ltd., 378 Queen's-parade, Clifton Hill, N.S.

Sub-schedule No. 3.

MEAT.

(Delivery at River Yarra Wharfs.)

Security, £5.

		£	s.	d.
1. Fresh Beef—Roast, rolled ribs	per lb.	0	0	8
2. Beef, Corned—Silverside	do.	0	0	9
2. " " Rolled or Round, as ordered, without bone or cartilage	do.	0	0	8
4. Fresh Mutton—Shoulder	do.	0	0	5
5. " " Legs	do.	0	0	7
6. " " Loin	do.	0	0	6
7. " " Chops, Forequarter	do.	0	0	6
8. " " Loin	do.	0	0	7
9. " " Suet—Kidney	do.	0	0	5
10. Sausages—Mixed	do.	0	0	6
11. " " Pork	do.	0	0	9
12. Pork—Loin	do.	0	1	2
13. " " Leg	do.	0	1	2
14. Tripe	do.	0	0	5
15. Frys—Lambs'	do.	0	0	6
16. Steak—Stewing	do.	0	0	7
17. " " Topside	do.	0	0	9
18. " " Rump	do.	0	1	3
19. Rabbits—Fresh	per pr.	0	2	0
20. Ice	per cwt.	0	2	6

Sub-schedule No. 4.

VEGETABLES.

1. Onions
2. Other vegetables, including beetroot, cauliflowers, carrots, cabbages, turnips, parsnips, rhubarb, swedes, and pumpkin, as required
- Purchase by agreement

SCHEDULE No. 4.

PROVISIONS—TEACHERS' COLLEGE, CARLTON.

(Delivery at the College.)

(AGREEMENT.)

Moran and Cato Pty. Ltd., 277 Brunswick-street, Fitzroy, N.S.

Sub-schedule No. 1.

GROCERIES.

		£	s.	d.
1. Barley	per lb.	0	0	2½
2. Beans—Haricot	do.	0	0	2½
3. Cereal—"Piper's," in 24-oz. packets	per pkt.	0	0	10
4. " " "Weetbix," large	do.	0	0	11
5. Cheese—Kraft, 8-oz. packets, 5-lb. loaves	per lb.	0	1	4
6. Custard Powder—in 1-lb. packets	per pkt.	0	0	8
7. Essence—in 8-oz. bottles	per bot.	0	4	2
8. Flour—Self-raising, Brand, "Reno"	per lb.	0	0	2½
9. Fruit—Preserved, assorted, in 1-lb. 14-oz. tins (excluding Pines)	per tin	*		
10. Golden Syrup—in 2-lb. tins	do.	0	0	6½
11. Honey, first quality—in 60-lb. tins only	per lb.	0	0	7½
12. Jelly Crystals—Loose	do.	0	0	11
13. Mustard—"Double Superfine"	do.	*		
14. Macaroni	do.	0	0	3½
15. Pepper—White, ground	do.	0	1	1
16. Pickles—Assorted, in 20-oz. bottles	per bot.	*		
17. Raisins—Sultana, 3 Crowns (present season's)	per lb.	0	0	8½
18. Rice—Dressed	do.	0	0	2½
19. Salmon—Fresh, in 14½-oz. tins, talls	per tin	*		
20. Salt—Fine	per lb.	0	0	0½
21. Sauce—Tomato, in 20-oz. bottles, Brand, "Dyason's"	per bot.	0	0	9½
22. " " Worcestershire, in 10-oz. bottles, Brand, "Brookes"	do.	0	0	6½
23. Soda—Bicarbonate of	per lb.	0	0	2½
24. " " Washing	do.	0	0	1½
25. Spaghetti	per pkt.	0	0	4½
26. Spice—Mixed, loose	per lb.	0	1	1
27. Starch—Rice, Brand, "Proserve"	do.	0	0	6½
28. Sugar—Castor	do.	0	0	4
29. Tartar—Cream of—Substitute—Calcium Phosphate	do.	0	0	9½
30. Tomatoes—Tinned	per doz.	*		
31. Vinegar—Malt	per gal.	0	1	1

* Supplies not available.

ANNEX TO CONTRACT No. 1942/192†.

J. H. Cooke Pty. Ltd., 378 Queen's-parade, Clifton Hill, N.S.

Sub-schedule No. 2.

MEAT.

Security, £5.

		£	s.	d.
1. Fresh Beef—Shin, meat and bone	per lb.	0	0	3
2. " " Sirloin	do.	0	0	9
3. " " "Round or Topside Steak	do.	0	0	9
4. " " "Stewing (when required, minced)	do.	0	0	7
5. Beef—Corned, Silverside	do.	0	0	9
6. Fresh Mutton—Chops (leg)	do.	0	0	8
7. " " "Leg	do.	0	0	7
8. Frys—Lambs'	do.	0	0	6
9. Kidneys—Sheep's	each	0	0	2
10. Sausages—Best (Pork or Beef-mixed)	per lb.	0	0	8
11. Sausage Meat	do.	0	0	4

ANNEX TO CONTRACT No. 1942/193.

Model Preserving Co. Pty. Ltd., cr. Campbell and Perry streets, Collingwood, N.S.

Sub-schedule No. 3.

JAMS.

Security, £10.

1. Jams—Assorted, of approved kinds, in the proportion of half seed and half stone, of the best quality, in 5-lb. tins, Brand, "M.P."
- per tin 0 2 8½

SCHEDULE No. 5.

PROVISIONS—ARARAT DISTRICT.

(Delivery into Institutions.)

ANNEX TO CONTRACT No. 1942/194.

Mark Forsyth Pty. Ltd., 274 Barkly-street, Ararat.

Sub-schedule No. 1.

BREADSTUFFS.

Security, £75.

		£	s.	d.
1. Bread—Fine wheaten, first quality	per cntl.	0	13	3½
2. Flour—First quality	do.	0	12	9

ANNEX TO CONTRACT No. 1942/195.

John MacLeod and Co. Pty. Ltd., 122 Lydiard-street, Ballarat.

Sub-schedule No. 2.

GROCERIES.

Security, £15.

		£	s.	d.
1. Beans—Haricot	per cwt.	1	17	4
2. Blue—Washing	per lb.	0	0	11
3. Candles—(full weights) Kitchen's "Electrics," or other make of equal quality, to be supplied in 1-lb. packets	do.	0	0	9½
4. Cocoa—in 1-lb. tins or cardboard cartons "Gold Seal"	do.	0	0	11½
5. Corn or Maize Flour—in packets of 1 lb. not "Kream"	do.	0	0	6½
6. Curry Powder, "Gold Seal," loose	do.	0	1	0
7. Golden Syrup in 56-lb. tins	per tin	0	14	6
8. Mustard—"Double Superfine"	per lb.	0	3	0
9. Pepper—Black, ground	do.	0	0	9½
10. Pipes—Tobacco, clay	per doz.	0	1	3
11. Raisins—Sultana, 3 Crowns (present season's)	per lb.	0	0	8½
12. Salt—Fine—Corio	per cwt.	0	7	3
13. Soda—Bicarbonate of	per lb.	0	0	2½
14. " " Washing	per cwt.	0	12	0
15. Starch (Rice)—"Silver Star"	per lb.	0	0	9
16. Tartar—Cream of—Substitute—"Acorise"	do.	0	0	11

ANNEX TO CONTRACT No. 1942/196.

John MacLeod and Co. Pty. Ltd., 122 Lydiard-street, Ballarat.

Sub-schedule No. 3.

JAMS.

Security, £6.

	per lb.	£	s.	d.
1. Jams—Assorted, in bulk, of approved kinds, in the proportion of half seed and half stone, of the best quality, in tins, as required, Brand, "J. MacLeod and Co. Pty. Ltd."	actual net weight	0	0	5½

ANNEX TO CONTRACT No. 1942/197.†

Best, Spalding, and Bell, Barkly-street, Ararat.

Sub-schedule No. 4.

MEAT.

Security, £25.

	per cntl.	£	s.	d.
1. Fresh Beef—Fore-quarters	2	10	0	
2. " " Hind-quarters	2	10	0	
3. " " Buttocks	2	10	0	
4. " Mutton	1	18	6	
5. Corned Beef—Rolled or round, as ordered, without bone or cartilage	2	10	0	

SCHEDULE No. 6.

PROVISIONS—BALLARAT DISTRICT.

(Delivery into Institutions.)

ANNEX TO CONTRACT No. 1942/198.

Brogden Bros., 15 Lal Lal-street, Ballarat.

Sub-schedule No. 1.

BREADSTUFFS.

Security, £75.

	per cntl.	£	s.	d.
1. Bread—Fine wheaten, first quality	0	11	11	
2. Flour—First quality	0	13	6	

ANNEX TO CONTRACT No. 1942/199.

John MacLeod and Co. Pty. Ltd., 122 Lydiard-street, Ballarat.

Sub-schedule No. 2.

GROCERIES.

Security, £15.

	per lb.	£	s.	d.
1. Blue—Washing	0	0	11	
2. Candles (full weights)—Kitchen's "Electrics," or other make of equal quality, in 1-lb. packets	0	0	9½	
3. Corn or Maize Flour—in packets of 1 lb. net	0	0	6½	
4. Currants—2 Crowns (present season's)	0	0	7½	
5. Curry Powder—"Gold Seal"—loose	0	1	0	
6. Golden Syrup—in 7-lb. tins	0	1	10	
7. Mustard—"Double Superfine"	0	3	0	
8. Pepper—Black, ground	0	0	9½	
9. Pipes—Tobacco, clay	0	1	3	
10. Raisins—Sultana, 3 Crowns (present season's)	0	0	8½	
11. Salt—Fine	0	6	3	
12. Soda—Bicarbonate of	0	0	2½	
13. " Washing	0	11	0	
14. Spice—Mixed, in 1-oz. packets	0	2	0	
15. Starch (Rice)	0	0	9	
16. Tartar—Cream of—Substitute—"Actonise"	0	0	11	
17. Vinegar—Malt	0	0	3½	

ANNEX TO CONTRACT No. 1942/200.

John MacLeod and Co. Pty. Ltd., 122 Lydiard-street, Ballarat.

Sub-schedule No. 3.

JAMS.

Security, £8.

	per lb.	£	s.	d.
1. Jams—Assorted, in bulk, of approved kinds, in proportion of half seed and half stone, of the best quality, in tins as required, Brand, "J. MacLeod and Co. Pty. Ltd."	actual net weight	0	0	5
2. " Assorted, in 24-oz. tins, in the proportion of half seed and half stone, of the best quality, Brand, "Victoree"	per tin	0	1	0
3. Assorted, in 5-lb. tins, in the proportion of half seed and half stone, of the best quality, Brand, "Victoree"	do.	0	3	1½

ANNEX TO CONTRACT No. 1942/201.†

H. J. Symons Pty. Ltd., 1015 Macarthur-street, Ballarat.

Sub-schedule No. 4.

MEAT.

Security, £30.

	per cntl.	£	s.	d.
1. Fresh Beef—Fore-quarters	2	12	6	
2. " " Hind-quarters	2	12	6	
3. " " Buttocks	2	12	6	
4. " Mutton	1	18	0	
5. Corned Beef—Rolled or round, as ordered, without bone or cartilage	2	12	6	
6. Fresh Suet—Kidney	2	12	6	

SCHEDULE No. 7.

PROVISIONS—BEECHWORTH DISTRICT.

(Delivery into Institutions.)

ANNEX TO CONTRACT No. 1942/202.

P. A. Taylor, Camp-street, Beechworth.

Sub-schedule No. 1.

BREADSTUFFS.

Security, £100.

	per cntl.	£	s.	d.
1. Bread—Fine wheaten, first quality	0	16	0	
2. Flour—First quality	0	15	0	

(AGREEMENT.)

Moran and Cato Pty. Ltd., 277 Brunswick-street, Fitzroy, N.6.

Sub-schedule No. 2.

GROCERIES.

	per lb.	£	s.	d.
1. Blue—Washing, powdered in 7-lb. pkts.	0	0	11½	
2. Cocoa—Bulk	0	0	6½	
3. Corn or Maize Flour—in packets of 1 lb. net	0	0	6	
4. Golden Syrup—in 2-lb. tins	0	0	7½	
5. Jelly Crystals in 4-oz. Pkts.	0	3	10½	
6. Mustard—"Double Superfine"	0	0	10½	
7. Pepper—Black, ground	0	1	4½	
8. Pipes—Tobacco, clay	0	1	4½	
9. Raisins—Sultana, 3 Crowns (present season's)	0	0	9½	
10. Salt—Fine	0	8	4	
11. Soap—"Monkey Brand," or equal thereto, in 5-oz. tablets	0	0	2½	
12. " Sand, Carbolic, in 12-oz. blocks	0	0	2½	
13. Soda—Bicarbonate of	0	0	3½	
14. " Washing	0	12	6	
15. Starch (Rice)—"Preservene"	0	0	7½	
16. Tartar—Cream of—Substitute—Calcium Phosphate	0	0	10½	
17. Vinegar—Malt	0	0	5	

(AGREEMENT.)

Moran and Cato Pty. Ltd., 277 Brunswick-street, Fitzroy, N.6.

Sub-schedule No. 3.

JAMS.

	per lb.	£	s.	d.
1. Jams—Assorted, in bulk, of approved kinds, in the proportion of half seed and half stone, of the best quality, in tins as required, Brand, "Blue Bird"	actual net weight	0	0	5

ANNEX TO CONTRACT No. 1942/203.†

E. Spencer, Camp-street, Beechworth.

Sub-schedule No. 4.

MEAT.

Security, £25.

	per cntl.	£	s.	d.
1. Fresh Beef—Fore-quarters	1	19	7	
2. " " Hind-quarters	1	19	7	
3. " " Buttocks	0	0	4½	
4. " Mutton	0	0	4½	
5. Corned Beef—Rolled or round, as ordered, without bone or cartilage—Winter months only	1	19	7	

* Supplies not available.

SCHEDULE No. 8. PROVISIONS—CASTLEMAINE DISTRICT.

(Delivery into Institutions.)

ANNEX TO CONTRACT No. 1942/204.

Rasmussen Bros., Johnston-street, Castlemaine.

Sub-schedule No. 1.

BREAD.

	Security, £14.	£	s.	d.
1. Bread—Fine wheaten, first quality .. per cwtl.	0 18 9			

ANNEX TO CONTRACT No. 1942/205.†

H. J. Robertson, 91 Mostyn-street, Castlemaine.

Sub-schedule No. 2.

MEAT.

Security, £5.

	£	s.	d.
1. Fresh Beef .. per cwtl.	3	0	5
2. Corned Beef—Rolled or Round, as ordered, without bone or cartilage .. do.	3	0	5

SCHEDULE No. 9. PROVISIONS—SCHOOL OF FORESTRY, CRESWICK.

(Delivery at the School.)

ANNEX TO CONTRACT No. 1942/206.

R. C. Bouley, Albert-street, Creswick.

Sub-schedule No. 1.

BREADSTUFFS.

Security, £3.

	£	s.	d.
1. Bread—Fine wheaten, first quality .. per cwtl.	1	2	11
2. Flour—First quality .. per lb.	0	0	2½

ANNEX TO CONTRACT No. 1942/207.

J. Tail and Son, Albert-street, Creswick.

Sub-schedule No. 2.

GROCERIES.

Security, £5.

	£	s.	d.
1. Barley—Pearl .. per lb.	0	0	2½
2. Blue—Washing .. do.	0	0	10½
3. Butter—First grade creamery, to score not less than 91 points, Government grade, Commerce Regulations Standard .. do.	0	1	6½
4. Cheese—First-class quality, matured .. do.	0	1	1
5. Coffee—Fresh roasted and whole, beans to be thoroughly sound .. do.	0	1	9
6. Corn or Maize Flour—in packets of 1 lb. net .. per lb.	0	0	6½
7. Eggs—New laid .. per doz.	0	1	5
8. Ginger—Ground .. per lb.	0	1	6
9. Golden Syrup—in 7-lb. tins .. per tin	0	1	10
10. Jams—Assorted, in 5-lb. tins, net, in the proportion of half seed and half stone, Brand, "Red Feather" .. do.	0	3	0
11. Mustard—"Double Superfine" .. per lb.	0	3	9
12. Oatmeal .. do.	0	0	2½
13. Peas—Split .. do.	0	0	3½
14. Pepper—Black, ground .. do.	0	0	10½
15. Potatoes—Dry and free from dirt .. per cwt.	0	14	0
16. Raisins—Sultana, 3 Crowns (present season's) .. per lb.	0	0	9
17. Rice—Dressed .. do.	0	0	3
18. Salt—Fine .. do.	0	0	0½
19. Soap—Household, yellow, dry, and hard, to sample .. do.	0	0	3½
20. " Sand, Carbolic, in 12-oz. blocks .. each	0	0	1½
21. Soda—Bicarbonate of .. per lb.	0	0	2½
22. " Washing .. do.	0	0	1½
23. Starch (Rice)—Brand, "Preservene" .. do.	0	0	7
24. Tartar — Cream of — Substitute — "Calcium Phosphate" .. do.	0	1	2
25. Tea .. do.	0	3	9
26. Vinegar—Malt .. per pint	0	0	1½

ANNEX TO CONTRACT No. 1942/208.†

Eric Coughlan, Albert-street, Creswick.

Sub-schedule No. 3.

MEAT.

Security, £3.

	£	s.	d.
1. Fresh Beef—Fore-quarters .. per lb.	0	0	7
2. " Mutton .. do.	0	0	7
3. Corned Beef—Rolled or round, as ordered, without bone or cartilage .. do.	0	0	7
4. Pork—Leg .. do.	0	0	10
5. Fresh Suet—Kidney .. do.	0	0	1

ANNEX TO CONTRACT No. 1942/209.

Eleanor J. Keen, Jory-street, North Creswick.

Sub-schedule No. 4.

MILK.

Security, £3.

	£	s.	d.
1. Milk—Fresh and pure .. per qt.	0	0	6

SCHEDULE No. 10. PROVISIONS—MCLEOD SETTLEMENT, FRENCH ISLAND.

(Delivery to be made at Lang Lang Jetty.)

ANNEX TO CONTRACT No. 1942/210.

James Jackson, Lang Lang.

Sub-schedule No. 1.

BREAD.

Security, £12.

	£	s.	d.
1. Bread—Fine wheaten, first quality .. per cwtl.	1	0	10

ANNEX TO CONTRACT No. 1942/211.

A. G. Glasscock, Lang Lang.

Sub-schedule No. 2.

GROCERIES.

Security, £3.

	£	s.	d.
1. Butter—First grade creamery, to score not less than 91 points, Government grade, Commerce Regulations Standard .. per lb.	0	1	6
2. Cheese—Matured .. do.	0	1	2½
3. Jams—Assorted, in proportion of half seed and half stone, of best quality, in 24-oz. tins, "Victoree" .. per tin	0	1	0

ANNEX TO CONTRACT No. 1942/212.†

E. W. Misson, Lang Lang.

Sub-schedule No. 3.

MEAT.

Security, £5.

	£	s.	d.
1. Fresh Beef—Hind-quarters .. per cwtl.	2	18	4
2. " Mutton .. per lb.	0	0	6

SCHEDULE No. 11. PROVISIONS—TRAVANCORE DEVELOP- MENTAL CENTRE, HEPBURN SPRINGS.

(Delivery at the Centre.)

ANNEX TO CONTRACT No. 1942/213.

Vanzetta Bros., Hepburn, via Daylesford.

Sub-schedule No. 1.

BREADSTUFFS.

Security, £5.

	£	s.	d.
1. Bread—Fine wheaten, first quality .. per cwtl.	1	0	10
2. Flour—First quality .. per lb.	0	0	1½

ANNEX TO CONTRACT No. 1942/214.

John Macleod and Co. Pty. Ltd., 122 Lydiard-street, Ballarat.

Sub-schedule No. 2.

GROCERIES.

Security, £6.

	£	s.	d.
1. Barley—Pearl .. per lb.	0	0	2½
2. Blue—Washing, Powdered .. do.	0	0	11
3. Butter—First Grade Creamery, to score not less than 91 points, Government Grade, Commerce Regulations Standard .. do.	0	1	6½
4. Cereal—"Trumpeter" Flakes, in 24-oz. pkts. .. per pkt.	0	0	10
5. Cheese—First-class quality, matured .. per lb.	0	1	5
6. Coffee and Chicory .. do.	0	1	6
7. Cocoa—in 1-lb. cardboard cartons, "Gold Seal" .. do.	0	0	11½
8. Corn or maize flour—in packets of 1 lb. net .. do.	0	0	6½
9. Eggs—new laid .. per doz.	0	2	2
10. Ginger—Ground .. per lb.	0	0	11
11. Golden Syrup, in 7-lb. tins .. per tin	0	2	1
12. Honey—First quality .. per lb.	0	0	7
13. Jams, assorted, in 24-oz. tins, net, in the proportion of half seed and half stone—"Victoree" .. per tin	0	1	0
14. Oatmeal .. per lb.	0	0	2½
15. Peas—Split .. do.	0	0	3
16. Pepper—Black, Ground .. do.	0	0	10
17. Raisins—Sultana, 3 crowns, present season's .. do.	0	0	8½
18. Rice—Dressed .. do.	0	0	3

Sub-schedule No. 3—continued.

GROCERIES—continued.

13. Curry Powder—"Atlas"	per lb.	0	1	0
14. Currants—2 Crowns (present season's) ..	do.	0	0	0
15. Custard Powder—in 1-lb. packets—"Dainty Maid" ..	per pkt.	0	0	8½
16. Dates	per lb.	0	0	10½
17. Essence of Lemon—in 16-oz. bottles ..	per bot.	0	9	0
18. " " Vanilla—in 16-oz. bottles ..	do.	0	9	0
19. Fish—Sardine, 1-lb. tins	per tin	*		
20. Fish—Herrings in Sauce, 14-oz. tins— ..	per tin	*		
21. Flour—Self-raising—"Cookwell" ..	per lb.	0	0	2½
22. Fruits—Dried (present season's)— Apricots (slabs)	do.	0	*	
23. " Preserved (excluding Pines) ..	per tin	0	0	11½
24. Gelatine—Powdered	per lb.	0	2	3
25. Ginger—Ground	do.	*		
26. Golden Syrup—in 7-lb. tins	per tin	0	1	0
27. Honey—First quality	per lb.	0	0	7½
28. Jams—Assorted, in 5-lb. tins. Brand, ..	per tin	††		
"M.P."				
29. Jelly Crystals—Loose	per lb.	0	1	0½
30. Junket Tablets	per doz.	0	5	
31. Lemon Peel—Cut	per lb.	0	0	9
32. Macaroni	do.	0	0	4½
33. Mustard—"Double Superfine"	do.	0	2	10
34. Nutmeg—Ground	do.	0	1	6
35. Oatmeal—Flaked	do.	0	0	2½
36. Spice—Mixed, in 1-oz. packets	per pkt.	0	0	1
37. Pepper—White, ground	per lb.	0	0	11½
38. Pickles—Assorted, in 20-oz. bottles, ..	per bot.	*		
39. Prunes—Dried, 50-60's (present season's) ..	per lb.	*		
40. Raisins—3 Crowns (present season's) ..	do.	*		
41. " Sultana, 3 Crowns (present season's) ..	do.	0	0	9½
42. Rice—Dressed	do.	0	0	2½
43. Salmon—Fresh in 1-lb. tins	per tin	*		
44. Salt—Fine	per cwt.	0	6	5
45. " —Worcestershire, 10-oz. bottles, ..	per bot.	0	1	2
Brand, "Holbrooks"				
46. Sauce—Tomato, 13-oz. bottles, Brand, ..	do.	0	0	8½
"Rosella"				
47. Soda—Bicarbonate of	per lb.	0	0	2
48. " Washing	per cwt.	0	10	3
49. Spaghetti	per lb.	0	0	5
50. Starch(Rice)—"Silver Star"	do.	0	0	9
51. Sugar—Castor	do.	0	0	4
52. Tapioca—Pearl	do.	*		
53. " Seed (Sago)	do.	*		
54. Tartar—Cream of—Substitute "Actorise" ..	do.	0	0	11½
55. Tomatoes—Preserved, in 2-lb. tins ..	per tin	*		
56. Treacle—in 7-lb. tins	do.	0	1	7½
57. Vermicelli	per lb.	0	0	4½
58. Vinegar—Malt	per pint	0	0	4½
59. Cereal—"Weetix," in 24-oz. packets ..	per pkt.	0	0	10

†† Apply Tender Board.

(Delivery at the Sanatorium.)

ANNEX TO CONTRACT No. 1942/217.

E. J. Dorman, Sydney-road, Campbellfield.

Sub-schedule No. 1.

BREADSTUFFS.

Security, £7.

			£	s.	d.
1.	Beef, Fresh—Roast	per cntl.	3	12	6
2.	" " " Toppide	per lb.	0	8	0
3.	" " " Rump	do.	0	1	6
4.	" " Corned, Silverside	do.	0	9	0
5.	Mutton—Fresh (sides)	do.	0	4	0
6.	Tripe—Ox (during winter)	do.	0	4	4
7.	Sausages—Mixed	do.	0	6	0
8.	" " Pork	do.	0	9	0
9.	Steak—Minced	do.	0	7	0
10.	Mince Meat	do.	0	5	0
11.	Frys—Lamba'	do.	0	6	6
12.	Chops—Mid Loin	do.	0	8	0
13.	" " Cutlet	do.	0	8	8
14.	" " Leg	do.	0	8	8
15.	Pork—Loin, fresh or pickled	do.	0	1	0
16.	Suet—Kidney, frosh	do.	0	4	0
17.	Veal—Cutlets	do.	0	7	0
18.	Veal—Leg, boned	do.	0	7	0
19.	Kidneys—Ox	each	0	1	0
20.	Ox Tails	do.	0	1	3
21.	Tongues—Ox	do.	0	3	6
22.	" " Sheep	per doz.	0	2	0
23.	Saveloys	do.	0	1	0
24.	Brains	per set	0	2	0
25.	Pork German	per lb.	0	8	8
26.	Rabbits—Fresh	per pair	0	2	0
27.	Poultry—First Quality		7	6	6

(AGREEMENT.)

Henry Berry and Co. (Asia) Ltd., 568 Collins-street, Melbourne.

Sub-schedule No. 2.

GROCERIES. §

		£	s.	d.
1. Bacon—in sides	per lb.	**	
2. Beans—Lima	do.	0	0 9½
3. Biscuits—Malt, Milk Arrowroot, Coffee— as ordered, in approximately 7-lb. tins	do.	*	
4. Blue—Washing	do.	0	0 11
5. Borax	do.	*	
6. Camp Pie—1-lb. tins	do.	0	0 8½
7. Capers—in 16-oz. bottles	per bot.	*	
8. Cheese—Matured, in 10-lb. loaves	per lb.	0	1 3½
9. Cinnamon	do.	0	1 6
10. Cocoa—in 1-lb. cardboard cartons	do.	0	0 7
11. Coconut—Desiccated	do.	0	1 1½
12. Corn or Maize Flour—in packets of 1 lb. net—	do.	0	0 6½

* Supplies not available. ** Wholesale rates plus 2d. per lb.
settlement discount of 2½ per cent, 30 days.

§ All rates with the exception of items 1 and 8, are subject to a

SCHEDULE No. 13.**PROVISIONS—COORLEMUNGLE PRISON CAMP, HEYTESBURY FOREST.**

(Delivery to be made at the Camp.)

ANNEX TO CONTRACT No. 1942/219.‡

*H. and C. Thorne and Co., Timboon.***Sub-schedule No. 1.****BREAD.**

Security, £5.

	£	s.	d.
1. Bread—Fine Wheaten, first quality .. per cwt. 1	3	11	½

ANNEX TO CONTRACT No. 1942/220.‡

*H. and C. Thorne and Co., Timboon.***Sub-schedule No. 2.****GROCERIES.**

Security, £5.

	£	s.	d.
1. Jams—Assorted, in bulk, of approved kinds, in the proportion of half seed and half stone, of the best quality, in tins as required, Brand—"All Gold" .. per lb.	0	0	8½
2. Oatmeal do.	0	0	4
3. Rice—Dressed do.	0	0	4
4. Salt—Fine per lb.	0	0	1
5. Tea per lb.	0	3	8
6. Potatoes—Dry and free from dirt .. per cwt.	1	2	0

‡ Contract subject to adjustment of rates and delivery conditions.

ANNEX TO CONTRACT No. 1942/221.†

*S. M. Hunt, Timboon.***Sub-schedule No. 3.****MEAT.**

Security, £3.

	£	s.	d.
1. Fresh Beef—Ribs per lb.	0	0	9
2. .. Mutton—Legs do.	0	0	8
3. Corned Beef—Without bone or cartilage, rolled or round do.	0	0	8
4. Dripping do.	0	0	1

SCHEDULE No. 14.**PROVISIONS—ABORIGINAL STATION, LAKE TYERS.**

(Delivery at Lake Tyers Station.)

ANNEX TO CONTRACT No. 1942/222.

*Coate and Symmons Pty. Ltd., Lakes Entrance.***Sub-schedule No. 1.****BREADSTUFFS.**

Security, £25.

	£	s.	d.
1. Bread—Fine wheaten, first quality .. per cwt.	1	2	11
2. Flour—First quality do.	0	14	6

ANNEX TO CONTRACT No. 1942/223.

*Coate and Symmons Pty. Ltd., Lakes Entrance.***Sub-schedule No. 2.****GROCERIES.**

Security, £12.

	£	s.	d.
1. Baking Powder—Snowflake, or equal thereto, in 1-lb. tins .. per lb.			
2. Candles (full weights)—Kitchen's "Eloc-trines," or other make of equal quality, in 1-lb. packets .. do.			
3. Coffee—Fresh roasted, and whole, beans to be thoroughly sound .. do.			
4. Cocoa—in 1-lb. cardboard cartons .. do.			
5. Corn or Maize Flour—in 1-lb. packets .. do.			
6. Currants—2 Crowns (present season's) .. do.			
7. Curry Powder—bulk .. do.			
8. Matches—Safety, 60 in a box, "Yacht" .. per gross			
9. Mustard—"Double Superfine" .. per lb.			
10. Pepper—Black, ground, in ½-lb. tins .. per tin			
11. Raisins—Sultana, 3 Crowns (present season's) .. per lb.			
12. Salt—Coarse per cwt.			
13. .. Fine do.			
14. Soap—Household, hard and dry, to sample .. do.			
15. Soda—Bicarbonate of per lb.			
16. .. Washing do.			
17. Tartar—Cream of—Substitute—Calcium Phosphate .. do.			
18. Treacle—in 7-lb. tins per tin			
19. Vinegar—Malt per qt.			

**

* Supplies not available.

ANNEX TO CONTRACT No. 1942/224.

*Coate and Symmons Pty. Ltd., Lakes Entrance.***Sub-schedule No. 3.****JAMS.**

Security, £3.

	£	s.	d.
1. Jams—Assorted, in 24-oz. tins, in the proportion of half seed and half stone, Brand .. per tin			**

** The rates to be paid for all items under these Sub-schedules shall be the wholesale prices charged to the contractor, plus 12½ per cent. Wholesaler's invoices to be submitted with contractor's accounts.

SCHEDULE No. 15.**PROVISIONS—EXPERIMENT FARM, RUTHERGLEN.**

(Delivery at the Farm.)

ANNEX TO CONTRACT No. 1942/225.

*A. F. Parrott, Main-street, Rutherglen.***Sub-schedule No. 1.****BREAD.**

Security, £3.

	£	s.	d.
1. Bread—Fine wheaten, first quality .. per cwt.	1	3	11

(AGREEMENT.)

*Moran and Cato Pty. Ltd., 277 Brunswick-street, Fitzroy, N.B.***Sub-schedule No. 2.****GROCERIES, ETC.**

	£	s.	d.
1. Biscuits—Marie per lb.	0	1	0
2. Blue—Washing, Powdered, 7-lb. parcels .. do.	0	0	11½
3. Candles (full weights)—Kitchen's "Eloc-trines," or other make of equal quality, in 1-lb. packets .. do.	0	0	9½
4. Cornflakes—"Kellogg's," in 16-oz. packets .. per pkt.	0	1	2
5. Corn or Maize Flour—in packets of 1-lb. net .. per lb.	0	0	6
6. Coconut—Desiccated do.	0	1	1
7. Currants—2 Crowns (present season's) .. do.	0	0	8½
8. Fish—Salmon, in ½-lb. tins per tin			*
9. Fruits—Preserved, assorted, in 1-lb. 14-oz. tins (excluding Pineapple) .. do.			*
10. Jams—Assorted, of approved kinds, in proportion of half seed and half stone, in 24-oz. tins, Brand, "Blue Bell" .. do.	0	0	10½
11. .. Assorted, of approved kinds, in proportion of half seed and half stone, in 5-lb. tins, Brand, "Blue Bell" .. do.	0	2	9
12. Jelly Crystals—in 4-oz. packets .. per pkt.	0	0	4
13. Macaroni or Vermicelli—as ordered .. per lb.	0	0	4
14. Matches—Safety per gross	0	9	11
15. Oatmeal—Flaked per lb.	0	0	2½
16. Pepper—Black or white, ground .. do.	0	1	2
17. Potatoes—Dry and free from dirt .. per cwt.	1	2	6
18. Raisins—5 crown (present season's) lexias .. do.	0	0	7½
19. .. Sultana, 3 crown (present season's) .. do.	0	0	9½
20. Rice—Dressed per lb.	0	0	3
21. Salt—Fine do.	0	0	1½
22. Sauce—Tomato, "Dysons," 20-oz. bottles .. per bot.	0	0	11½
23. Soap—Household, yellow, to sample .. per cwt.	1	12	4
24. .. "Monkey Brand," or equal thereto, in 5-oz. tablets .. per tab.	0	0	2½
25. .. Sand, in 12-oz. blocks per doz.	0	2	4
26. .. Toilet, "Bath," in 5½-oz. tablets, to sample, Kitchen's, or equal thereto .. per doz.	0	2	8½
27. Soda—Washing per lb.	0	0	1½
28. Tea do.	0	2	10

SCHEDULE No. 16.**PROVISIONS AT SALE.**

(Delivery at the Gaol.)

ANNEX TO CONTRACT No. 1942/226.

*Robert McGowan, 70 Raymond-street, Sale.***Sub-schedule No. 1.****BREAD.**

Security, £3.

	£	s.	d.
1. Bread—Fine wheaten, first quality .. per cwt.	0	18	9

ANNEX TO CONTRACT No. 1942/227.†
S. L. Ryder, 99B Raymond-street, Sale.

Sub-schedule No. 2.

MEAT.

Security, £3.

		£	s.	d.
1. Fresh Beef—Stewing	per lb.	0	0	5½
2. " Mutton	do.	0	0	5½
3. Corned Beef—Rolled or round, as ordered, without bone or cartilage	do.	0	0	5½

SCHEDULE No. 17.

PROVISIONS—PLEASANT CREEK
SPECIAL SCHOOL, STAWELL.

(Delivery at the School.)

ANNEX TO CONTRACT No. 1942/228

G. Hunt and Sons, 120 Main-street, Stawell.

Sub-schedule No. 1.

BREADSTUFFS.

Security, £10.

		£	s.	d.
1. Bread—Fine wheaten, first quality	per cntl.	0	16	8
2. Flour—First quality	do.	0	13	8
3. Flour—Wheatmeal	per lb.	0	0	1½

ANNEX TO CONTRACT No. 1942/229.

John MacLeod and Co. Pty. Ltd., 122 Lydiard-street, Ballarat.

Sub-schedule No. 2.

GROCERIES.

Security, £10.

		£	s.	d.
1. Baking Powder	per lb.	0	1	8
2. Barley—Pearl	do.	0	0	2½
3. Blue—Washing	do.	0	0	11
4. Cereal—"Trumpeter," large	per pkt.	0	0	10
5. Cheese—Matured	per lb.	0	1	5
6. Cocoa—in 1-lb. tins, "Gold Seal"	do.	0	0	11½
7. Coffee and Chicory	do.	0	1	6
8. Corn or Maize Flour—in 1-lb. packets	do.	0	0	6½
9. Curry Powder—"Gold Seal"—Loose	do.	0	1	0
10. Dates	do.	0	0	11
11. Ginger—Ground	do.	*		
12. Golden Syrup—in 7-lb. tins	per tin	0	2	1
13. Honey, first quality	per lb.	0	0	7
14. Jams—Assorted, of approved kinds, in proportion of half seed and half stone, in tins containing 24 oz. net, Brand, "Victoree"	per tin	0	1	0
15. Lemon Peel	per lb.	0	0	11
16. Oatmeal	do.	0	0	2½
17. Pepper—Black, ground	do.	0	0	10
18. Prunes—Dried, 50-60's (present season's)	do.	*		
19. Raisins—Sultana, 3 Crowns (present season's)	do.	0	0	8½
20. Rice—Dressed	per cwt.	1	7	0
21. Salt—Fine	do.	0	7	3
22. Pearl Tapioca	do.	2	16	0
23. Soap—Extract of, Kitchen's, or equal thereto	per lb.	0	0	3½
24. " "Bodyguard," or equal thereto	per cake	0	0	3
25. " "Monkey" Brand, or equal thereto, in 5-oz. tablets	per tab.	0	0	3
26. " Sand, in 12-oz. blocks	per block	0	0	2½
27. " "Velvet," or equal thereto	per twin	0	0	3½
28. Soda—Bicarbonate of	per lb.	0	0	2½
29. " Washing	per cwt.	0	12	0
30. Starch (Rice)—Brand, "Silver Star"	per lb.	0	0	9
31. Tartar—Cream of—Substitute—"Actorise"	do.	0	0	11
32. Tea	do.	0	3	1
33. Treacle—in 7-lb. tins	per tin	0	1	11

ANNEX TO CONTRACT No. 1942/233.†

Ada J. West, 65 Main-street, Stawell.

Sub-schedule No. 3.

MEAT.

Security, £5.

		£	s.	d.
1. Fresh Beef—Prime ribs	per lb.	0	0	7½
2. " " Sirloin	do.	0	0	8
3. " " Stewing (minced when required)	do.	0	0	7
4. Beef—Corned, Silverside	do.	0	0	8
5. Fresh Mutton—Chops (loin)	do.	0	0	7
6. " " in sides	do.	0	0	5
7. Frys—Lambs'	each	0	0	3
8. Saveloys	per doz.	0	1	3

* Supplies not available.

ANNEX TO CONTRACT No. 1942/231.

R. S. Andrews, Stawell.

Sub-schedule No. 4.

MILK.

Security, £10.

		£	s.	d.
1. Milk—Fresh and pure	per gal.	0	1	8

SCHEDULE No. 18.

PROVISIONS—SUNBURY DISTRICT.

(Delivery into Institutions.)

ANNEX TO CONTRACT No. 1942/232.

J. N. Hennessy Pty. Ltd., 55 Sydney-road, Brunswick, N.10.

Sub-schedule No. 1.

BREADSTUFFS.

Security, £112.

		£	s.	d.
1. Bread—Fine wheaten, first quality	per cntl.	0	14	10
2. Flour—First quality	do.	0	13	0

(AGREEMENT.)

A. C. Skill, Sunbury.

Sub-schedule No. 2.

GROCERIES.

		£	s.	d.
1. Blue—Washing	per lb.	0	0	9½
2. Beans—Haricot	do.	0	0	4
3. Candles—Full weight, in 1-lb. packets, Kitchen's "Electrics", or equal thereto	per lb.	0	0	9
4. Cocoa—in 1-lb. tins or cardboard cartons	do.	0	0	5
5. Corn or Maize Flour—in packets of 1-lb. net	do.	0	0	5
6. Currants—2 Crowns (present season's)	do.	0	0	8
7. Curry Powder	do.	0	1	5
8. Ginger—Ground	do.	0	1	2
9. Golden Syrup—in 7-lb. tins	per tin	0	1	8½
10. Lemon Peel	per lb.	*		
11. Mustard—"Double Superfine"	do.	*		
12. Pepper—Black, ground	do.	0	0	9
13. Pipes—Tobacco, clay	per doz.	0	1	0
14. Raisins—Sultana, 3 Crowns (present season's)	per lb.	0	0	9
15. Salt—Fine	per cwt.	0	6	6
16. Soda—Bicarbonate of	per lb.	0	0	3
17. " Washing	per cwt.	0	12	0
18. Spice—Mixed, loose	per lb.	0	1	3
19. Starch (Rice)—"Preservene"	do.	0	0	6½
20. Tartar—Cream of—Substitute, "Antelope"	do.	0	1	5
21. Vinegar—Malt	per pint	0	0	1½
22. Yolckine	per lb.	*		

Sub-schedule No. 3.

CEREALS.

		£	s.	d.
1. Oatmeal	per cwt.			
2. Rice—Dressed to sample	do.			
3. Rice—Unpolished	do.			
4. Seed Tapioca—(Sago), to sample	do.			
5. Pearl Barley	do.			
6. Peas—Split	do.			

(AGREEMENT.)

A. C. Skill, Sunbury.

Sub-schedule No. 4.

JAMS.

		£	s.	d.
1. Jams—Assorted, in bulk, of approved kinds, in the proportion of half seed and half stone, of the best quality, in tins as required, Brand, "Blue Bird"	per lb. actual weight	0	0	4½

ANNEX TO CONTRACT No. 1942/233.†

F. Watkins Pty. Ltd., 184 Bourke-street, Melbourne, C.1.

Sub-schedule No. 5.

MEAT.

Security, £40.

		£	s.	d.
1. Fresh Beef—Fore-quarters	per cntl.	2	7	11
2. " " Hindquarters	do.	2	7	11
3. " " Buttocks	per lb.	0	0	5½
4. " Mutton	do.	0	0	4½
5. Corned Beef—Rolled or round, as ordered, without bone or cartilage	do.	0	0	6½

