



VICTORIA
GOVERNMENT GAZETTE.

Published by Authority.

[Registered at the General Post Office, Melbourne, for transmission by post as a newspaper.]

No. 241]

FRIDAY, NOVEMBER 22.

[1946

Police Regulation Act 1946.

POLICE FORCE OF VICTORIA.

DETERMINATION No. 1 OF THE POLICE
CLASSIFICATION BOARD.

The Police Classification Board, in pursuance of the powers in that behalf conferred by the *Police Regulation Act 1946*, hereby makes the following Determination, that is to say:—

DIVISION I.

Definitions and Preliminary.

1. In this Determination, unless inconsistent with the context or subject matter—

“Member of the Police Force” means any person (whether male or female) employed in the Police Force of Victoria, and includes any Constable, First Constable, Senior Constable, Second Class Sergeant, First Class Sergeant, Sub-Inspector, Inspector, Chief Inspector, Superintendent, Inspecting Superintendent, or Detective.

“Detective” means any member of the Police Force who has been appointed to the Criminal Investigation Branch of the Police Force in any part of Victoria, and who is engaged on the investigation of crimes.

“Member of the Vice Squad” means a member of the Police Force who has been appointed to the Vice Squad of the Police Force, and who is engaged upon duty associated with vice and like offences.

“Member of the Licensing Branch” means a member of the Police Force who has been appointed to the Licensing Branch of the Police Force, and who is engaged upon duty associated with administering the provisions of the Licensing Acts.

“Member of the Gaming Branch” means a member of the Police Force who has been appointed to the Gaming Branch of the Police Force, and who is engaged upon duties associated with unlawful gaming.

“Member of the Wireless Patrol Branch” means a member of the Police Force who has been appointed to the Wireless Patrol Branch of the Police Force who is engaged upon wireless patrol duty, and includes the patrol car driver.

“Finger Print Expert” means a member of the Police Force who has been appointed to the Finger Print Section of the Information Branch of the Police Force, and who has served at least five years in such section, and who is fully qualified to classify, search, file, and identify finger prints, and search for, preserve, and develop finger prints found at the scene of a crime, and to give expert evidence in a court of law regarding finger prints.

“Member of the Traffic Control Branch” means a member of the Police Force who has been appointed to the Traffic Control Branch of the Police Force, and who is engaged upon traffic control duty, whether in the foot or mobile sections of the branch.

“Officer” means any Inspecting Superintendent, Superintendent, Chief Inspector, Inspector, and Sub-Inspector of the Police Force of Victoria.

“Sub-Officer” means any Sergeant First Class, Sergeant Second Class, and Senior Constable of the Police Force of Victoria.

2. No member of the Police Force shall be entitled to receive any salary, wage, or allowance, other than those herein provided.

3. Where the context requires, words importing the masculine gender shall be deemed and taken to include females, and the singular to include the plural, and the plural the singular.

DIVISION II.

Rates of Annual Salaries.

The rates of salary to be paid to members of the Police Force shall be in accordance with the scale set forth in this Division.

Scale of Annual Salaries.

Rank.		1. Officers.			Salary per annum.
					£
Inspecting Superintendent	791
Superintendent	611
Chief Inspector	551
Inspector	531
Sub-Inspector	491

Rank.		2. Sub-Officers.			Salary per annum.
					£
Sergeant First Class	461
Sergeant Second Class	441
Senior Constable	421

3. First Constables and Constables.

Rank.		Salary per annum.		
		£		
First Constable—				
	During first and second year of service	371
	During third and fourth year of service	381
	During fifth and sixth year of service	386
	During seventh, eighth, ninth, tenth, and eleventh years of service	391
	During twelfth year and after	406
Constable—				
	During first year of service	326
	During second, third, and fourth years of service	336
	During fifth and sixth year of service	346
	During seventh year of service	351
	During eighth year of service	356
	During ninth year of service	361
	During tenth year of service and after	366

4. Cost of Living.

In addition to the salaries prescribed in paragraphs one, two, and three of this Division, there shall be paid to each member of the Police Force a cost of living adjustment equal to the amount payable to officers in the Public Service of Victoria, and ascertained on the same basis and method prescribed in the *Public Service Act* 1946.

DIVISION III.

Allowances for the Performance of Special Duties.

1. There shall be paid to a member of the Police Force while occupying an office or position specified in the first column hereunder an allowance at the rate set forth in the second column.

First Column. Position.	Second Column. Annual Allowance.	
	£	s. d.
Officer in Charge, Melbourne District	100	0 0
Officer in Charge, Criminal Investigation Branch	100	0 0
Officer in Charge, Police Depot	100	0 0
Chief Inspector, Melbourne District	100	0 0
Officer in Charge, Information Bureau	100	0 0
Officer in Charge, Traffic Control Branch	100	0 0
Licensing Inspectors	100	0 0
Sub-Officer in Charge, Russell-street Station	36	10 6
Sub-Officer in Charge, Law Courts	18	5 3
Lecturer at Training School, Depot	36	10 6
Assistant Instructor, Police Depot	18	5 3
Motor Mechanic—Transport Branch	18	5 3
Shadowers, Criminal Investigation Branch	36	10 6
Wireless Operators	27	8 0

2. *Detectives.*

There shall be paid to a member of the Police Force performing the duties of a Detective in the Criminal Investigation Branch of the Police Force an allowance at the following rate:—

	Allowance per day.	
	s.	d.
First year in such branch	2	0
Second year in such branch	3	6
Third year and subsequent years in such branch	5	6

3. *Members of the Vice Squad of the Police Force.*

There shall be paid to a member of the Police Force, while performing duties as a member of the Vice Squad, an allowance at the following rate:—

Rank or Position.	Allowance per day.	
	s.	d.
Sub-Officer in Charge	5	6
First Constables and Constables	2	0

4. *Members of the Licensing Branch of the Police Force.*

There shall be paid to a member of the Police Force, while performing duties as a member of the Licensing Branch, an allowance at the following rate:—

Rank or Position.	Allowance per day.	
	s.	d.
Sub-Officers	5	6
First Constables and Constables	2	0

5. *Members of the Gaming Branch of the Police Force.*

There shall be paid to a member of the Police Force, while performing duties as a member of the Gaming Branch, an allowance at the following rate:—

Rank or Position.	Allowance per day.	
	s.	d.
Sub-Officer in Charge	5	6
Other Sub-Officers	5	6
First Constables and Constables	2	0

6. *Members of the Wireless Patrol Branch of the Police Force.*

There shall be paid to a member of the Police Force, while performing duties as a member of the Wireless Patrol Branch, an allowance at the following rate:—

Rank or Position.	Allowance per day.	
	s.	d.
Officer in Charge	5	6
Sub-Officers	3	6
First Constables and Constables	2	0

7. *Members of the Finger Print Section of the Information Bureau of the Police Force.*

There shall be paid to a member of the Police Force, while performing duties as a member of the Finger Print Section of the Information Bureau of the Police Force, an allowance at the following rate:—

Rank or Position.	Allowance per day.	
	s.	d.
Officer or Sub-Officer in Charge of the Section, who is a Finger Print Expert	5	6
Members of the Section who are Finger Print Experts	3	6
Other members of the Finger Print Section	2	0

8. *Members of the Scientific Section of the Information Bureau of the Police Force.*

There shall be paid to a member of the Police Force, while performing duties as a member of the Scientific Section of the Information Bureau, an allowance at the following rate:—

Rank or Position.	Allowance per day.	
	s.	d.
Officer in Charge	5	6
First Constables and Constables	2	0

9. *Members of the Victoria Dock Police Station and Wharf Patrol Police.*

There shall be paid to a member of the Police Force, while performing duties at Victoria Dock Police Station, an allowance at the following rate:—

Rank or Position.	Allowance per day.	
	s.	d.
Sub-Officer in Charge	3	6
Other Sub-Officers	2	6
First Constables and Constables	1	6

10. *Members of the Traffic Control Branch of the Police Force.*

There shall be paid to a member of the Police Force, while performing duties in the Foot and/or Mobile Sections of the Traffic Control Branch, an allowance at the following rate:—

Rank or Position.	Allowance per day.	
	s.	d.
Sub-Officer in Charge of Branch	3	6
Sub-Officer in Charge of Mobile Section of Branch	2	6
Sub-Officer in Charge of Foot Section of Branch	2	6
All other Sub-Officers, First Constables, and Constables	1	6

DIVISION IV.

Allowance for Uniform.

Each member of the Police Force performing his duties in a uniform or who is required by the Chief Commissioner of Police to have and maintain a uniform in connexion with his duties shall be paid the following annual allowance:—

Rank or Position.	Annual Allowance.	
	£	s. d.
Officers	20	
Mounted Sub-Officers, First Constables, and Constables	17	
Sub-Officers, First Constables, and Constables	15	

DIVISION V.

Allowances in Lieu of the Provision of Quarters, Fuel, Light, and Uniform.

(i) *Allowance in Lieu of Quarters.*

Each member of the Police Force for whom no Government Quarters are provided shall be paid an allowance at the following rate:—

Rank or Position.	Annual Allowance.		
	£	s.	d.
Inspecting Superintendent	90	0	0
Superintendents	90	0	0
Chief Inspector, Inspectors, and Sub-Inspectors	70	0	0
Sub-Officers	36	10	0
First Constables and Constables	27	7	6

(ii) *Allowance in Lieu of Fuel.*

(1) Each officer of the Police Force shall be paid a fuel allowance at the rate of £18 per annum.

(2) Each member of the Police Force (other than an officer) who is in charge of a Police Station and occupying Government quarters shall be paid a fuel allowance at the rate of £14 per annum.

(3) Each member of the Police Force who is not married and who is required to occupy Government quarters shall be provided with fuel and proper heating facilities free of charge.

(iii) *Allowance in Lieu of Light.*

(1) Each officer of the Police Force shall be paid a light allowance at the rate of £4 per annum.

(2) Each member of the Police Force (other than an officer) who is in charge of a Police Station and occupying Government quarters shall be paid a light allowance at the rate of £4 per annum, and when paying for office light such allowance shall be increased to £8 per annum. In any case where office light is not payable to such member, but he pays for the light used in a room occupied by a single member of the Police Force, he shall in respect of each room so occupied be paid an additional sum of £1 to an amount not exceeding £8.

(3) Each member of the Police Force who is not married, and who is required by the Chief Commissioner of Police to occupy Government quarters, shall be provided with proper light and lighting facilities free of charge.

(iv) *Allowance to be Paid in Lieu of Uniform.*

Each male member of the Police Force who is required or directed by a superior officer of the Police Force to perform duty in civilian clothes shall be paid an allowance of 1s. for each day on which he actually performs duty in civilian clothes. Provided, however, that such allowance shall not be paid to any member of the Police Force to whom an allowance for the performance of special duties is payable, pursuant to Division III. of this Determination.

DIVISION VI.

Allowance to Member of the Police Force Performing Higher Duties.

(1) Whenever a member of the Police Force temporarily performs for a period exceeding 28 days in any calendar year, the duties of a rank or position higher than his own rank or position, he shall, whilst performing such higher duties, be paid at a rate of not less than the minimum salary and appropriate allowances (if any) attached to the higher rank or position.

(2) If a member of the Police Force performing duties of a rank or position higher than his own is absent from duty, either on recreation or sick leave, such leave shall not be deemed to interrupt the period of performance of such duties, provided that such member returns to the same duties on the expiration of his leave.

(3) *Brevet Rank.*—A member of the Police Force who is promoted to Brevet Rank shall be paid the salary and allowances of the Substantive Rank to which he is promoted.

DIVISION VII.

Quarters.

(1) Each member of the Police Force, who for the performance of his duties is required by the Chief Commissioner of Police to occupy Government quarters, shall be provided with such quarters for himself and family free of rent or other charges.

(2) In any case where such member is required to live in private premises during the renovation of such quarters or the construction of new quarters, he shall, during the period of such renovation or construction, be provided with suitable temporary quarters free of charge.

(3) Each member of the Police Force who is not married, and is required by the Chief Commissioner of Police to occupy Government quarters or barracks, shall be provided with a suitable room and furniture and proper bedding, including mattress, pillow, rug, blankets, and bed linen free of charge.

DIVISION VIII.

Miscellaneous.

(1) In cases where members of the Police Force who, by the nature of their work, are required to wear overalls or other washable outer garments, the Government shall supply suitable overalls or garments (as the case may be) free of cost.

(2) Where any doubt exists concerning the meaning or effect of any provision contained in this Determination, the member of the Police Force concerned, the Chief Commissioner of Police or Police Association may, upon application in writing, require the Police Classification Board to interpret such provision.

(3) This Determination shall come into operation on the first day of December, 1946.

Dated the 13th day of November, 1946.

G. L. DETHRIDGE,
A Judge of County Courts, Member and
Chairman of the Police Classification Board.

C. TURNBULL,
Member of the Police Classification Board.

F. W. DELMENICO,
Member of the Police Classification Board.

Police Regulation Act 1946.

VICTORIA POLICE FORCE.

DETERMINATION (No. 2) OF THE POLICE CLASSIFICATION BOARD,
OF THE 13TH NOVEMBER, 1946.

The Police Classification Board, in pursuance of the powers in that behalf conferred by the *Police Regulation Act 1946*, hereby makes the following Determination, that is to say:—

Uniform.

Articles to
be provided by
members of
the Force.

1. Male members of the Police Force shall provide themselves with a uniform and articles of clothing appropriate to their rank and duty as herein specified. The pattern and cut of the uniform must not be altered in any way, and badges and insignia of rank must be worn strictly in accordance with this Determination.

Officers.

- 1 helmet for summer wear, white, and of the pattern illustrated in the First Schedule to this Determination.
 - 1 cap (for winter and evening wear), field pattern, complete with waterproof cover, navy-blue cloth, stiff crown and peak, with band of black braid, oak-leaf pattern, as illustrated in the said First Schedule.
 - 1 overcoat, navy-blue waterproof, and of the pattern illustrated in the said First Schedule.
 - 1 open-necked tunic, navy-blue twill, Australian manufacture, approximately 16-17 oz. in weight, and of the pattern illustrated in the said First Schedule.
 - 1 pair trousers, navy-blue cloth, of similar material and shade as tunic, oak-leaf pattern, black braid $1\frac{1}{2}$ inches wide on each leg on seams from waist band to bottom, as illustrated in the said First Schedule.
 - 1 pair boots, black, plain fronted.
 - 1 pair gloves, brown, dogskin.
 - 3 Air Force-blue shirts and six detached collars of the same material and colour as shirts, and of the pattern illustrated in the said First Schedule.
 - 1 woollen black tie.
- Appropriate badges and insignia of rank.

Sub-Officers and Constables (Foot Police).

- 1 helmet for summer wear, white, and of the pattern illustrated in the Second Schedule to this Determination.
- 1 cap (for winter and evening wear), navy-blue cloth, with stiff cloth peak, complete with waterproof cover, of the pattern illustrated in the said Second Schedule.
- 1 overcoat, raglan cut, navy-blue waterproof, which shall be supplied as equipment.
- 1 open-necked tunic, navy-blue serge, manufactured in Australia, 18-20 oz. in weight, of the pattern illustrated in the said Second Schedule.

- 1 pair trousers, of similar material and shade as tunic, of the pattern illustrated in the said Second Schedule.
 - 1 pair boots, black, plain fronted.
 - 3 Air Force-blue shirts with two breast pockets with flaps and shoulder straps, and six detached collars of the same material and colour as shirts. The shirt shall be fastened with three white metal buttons 11/16ths of an inch in diameter, with Crown and words "Police Force Victoria" stamped thereon, and the pocket flaps and shoulder straps fastened with similar buttons. The shirt is illustrated in the said Second Schedule.
 - 1 woollen navy-blue tie.
 - 1 leather belt, blue colour.
- Appropriate badges and insignia of rank.

Sub-Officers and Constables (Mounted Police).

- 1 helmet, white, for summer wear, of the pattern illustrated in the Third Schedule to this Determination.
 - 1 cloak, of the pattern as worn by the Victoria Mounted Police at the date of this Determination, which shall be supplied as equipment.
 - 1 overcoat, as for foot police, which shall be supplied as equipment.
 - 1 cap (for winter and evening wear), navy-blue cloth, with stiff cloth peak, complete with waterproof cover, of the pattern prescribed herein for foot police.
 - 1 open-necked tunic, navy-blue serge, of the pattern herein prescribed for foot police.
 - 1 pair trousers, of similar material and shade as tunic, as herein prescribed for foot police.
 - 1 pair riding breeches, narrow-rib Bedford cord, plain seams on outside of legs, of the pattern as worn by Victoria Mounted Police at the date of this Determination, and as illustrated in the said Third Schedule.
 - 1 pair riding breeches, khaki gabardine, of the pattern illustrated in the said Third Schedule.
 - 1 pair leggings, black, box calf, to clip at the bottom and with strap and buckle at top, as illustrated in the said Third Schedule.
 - 1 pair boots, black, field pattern, as worn by the Victoria Mounted Police at the date of this Determination, and as illustrated in the said Third Schedule.
 - 1 pair boots, black, plain fronted.
 - 1 pair gloves, brown, dogskin.
 - 3 Air Force-blue shirts with two breast pockets with flaps and shoulder straps, and six detached collars of the same material and colour as shirts. The shirt shall be fastened in front with three white metal buttons 11/16ths of an inch in diameter, with Crown and words "Police Force Victoria" stamped thereon, and the pocket flaps and shoulder straps shall be fastened with similar buttons. The shirt is the same as is prescribed herein for foot police.
 - 1 woollen navy-blue tie.
 - 1 leather belt, blue colour.
 - 1 tan "Sam Browne" belt, which shall be supplied as equipment.
- Appropriate badges and insignia of rank.

Mobile Traffic Police, Members of the Force Performing Motor Cycle or Motor Car Duty, Motor Testing Police, and such Others as are Authorized by the Chief Commissioner of Police.

- 1 cap, navy-blue cloth, stiff peak (cloth), complete with waterproof cover, of the pattern herein prescribed for foot police.
- 1 overcoat, blue material cloth, which shall be supplied as equipment.
- 1 open-necked tunic, as herein prescribed for foot police.
- 1 pair trousers, of similar material and shade as tunic, as herein prescribed for foot police.
- 1 pair riding breeches, khaki gabardine, as illustrated in the Fourth Schedule.
- 1 pair leggings, black, box calf, to clip at bottom and with buckle and strap at top, as illustrated in the said Fourth Schedule.
- 1 pair boots, black, plain fronted.
- 3 Air Force-blue shirts with two breast pockets with flaps and shoulder straps, and six detached collars of the same material and colour as shirts. The shirt shall be fastened in front by three white metal buttons 11/16ths of an inch in diameter, with Crown and words "Police Force Victoria" stamped thereon, and the pocket flaps and shoulder straps shall be fastened with similar buttons. The shirt is the same as is prescribed for foot police.
- 1 woollen navy-blue tie.
- 1 leather belt, blue colour.

Appropriate badges and insignia of rank.

Caps.

Caps must be worn by Officers, Sub-Officers, and Constables of all uniform branches when performing duty. Provided, however, that when the weather is suitable such members of the Police Force when performing foot or mounted duty between the 15th of October in each year and the 15th of March in the following year shall wear white helmets of the illustrated pattern. Sub-Officers and Constables shall, at their own cost, secure their caps from the manufacturer, body, or person nominated by the body known as the Police Association.

Buttons.

The buttons to be worn on uniforms shall be as follows:—

Officers.—The front of the tunic shall be fastened by four white metal buttons 15/16ths of an inch in diameter, with the Royal coat of arms and the words "Victoria Police Force" stamped thereon. The pockets and shoulder straps shall be fastened with similar buttons 23/32nds of an inch in diameter.

Sub-Officers and Constables.—The front of the tunic shall be fastened by four white metal buttons 11/16ths of an inch in diameter, with a Crown and the words "Police Force Victoria" stamped thereon.

Cloth overcoats supplied to Mobile Traffic and such other members of the Police Force as are determined by the Chief Commissioner of Police shall be fastened with buttons of a similar design 15/16ths of an inch in diameter.

Summer uniform.

Between the 15th of October in each year and the 15th of March in the following year, members of the Police Force (other than Officers) when the weather conditions are suitable may fasten their trousers with an appropriate blue belt, remove their tunics, and perform their duties in the uniform shirt (with two breast pockets), collar, and tie, as illustrated in the said Second Schedule. Braces shall not be worn on the outside of the shirt. Miniature types of rank chevrons consisting of cloth shall be worn by First Constables, Senior Constables, and Second Class Sergeants on the upper portion of the right sleeve of their shirt. First Class Sergeants shall wear a Crown on the upper right sleeve of their shirt uniform. During the said period Mobile Traffic Police or Motor Testing Police may at their option wear trousers of the pattern prescribed for foot police.

2. Unless otherwise provided, the uniform and articles of clothing prescribed by this Determination shall be provided by each member of the Police Force out of the allowance paid to him for such purpose. Uniform to be provided out of allowance.

3. Uniform shall be worn on all occasions of regular police duty or ceremonial, unless otherwise directed or circumstances justify the use of plain clothes. When worn on duty by members of the Police Force, uniform tunic shall always be buttoned up by four white metal buttons of the size and design herein prescribed, and badges must always appear bright. A mixture of uniform or plain clothes and uniform must never be worn, and uniform overcoats shall not be worn by members of the Police Force over plain clothes. Wearing of uniform.

4. The prescribed uniform tunic must always be worn by members of the Police Force when attending Courts, other than Courts of Petty Sessions in the Midland, North-Eastern, North-Western, Wimmera, and Western police districts. Wearing of tunic in Court.

5. Mounted Constables performing foot duty shall wear foot uniform, but when attending Courts or escorting prisoners may wear riding breeches (khaki gabardine). Such riding breeches shall be used for patrol duty only, and will not be worn on ceremonial, town, or other duty except when specially ordered. Mounted constables on foot duty.

6. Officers shall examine carefully the condition of all articles of uniform worn by members of the Police Force parading for duty, and ensure that no man appears in public with clothing, boots, cap, helmet, or other articles of his uniform or equipment in a dirty or disorderly condition. No member of the Police Force shall wear on public duty a uniform or any article of uniform which is discoloured or out of repair. Inspection of uniform.

When it is noticed that the uniform or any article of uniform of any member of the Police Force is shabby, discoloured, or out of repair, such member shall be instructed by the Inspecting Officer to provide himself with a new uniform or articles. When so directed a member of the Police Force shall comply with the direction as soon as practicable.

7. Members of the Police Force performing duty in plain clothes and receiving a uniform allowance must maintain a uniform in a serviceable condition. Officers in charge of districts must inspect such uniforms at least once every six months. Uniforms of plain clothes members.

8. Every member of the Police Force shall provide himself with a sufficient supply of underclothing. Under-clothing.

9. (1) Rank of Officers will be denoted as follows:—

Sub-Inspector, Inspector, and Chief Inspector—one row of silver braid on peak of cap. Badges of rank.

Superintendents and Inspecting Superintendent—one row of silver oak braid on peak of cap.

(2) Insignia of rank of Officers will be worn on each shoulder strap as follows:—

Sub-Inspector—three white metal stars.

Inspector—Crown of white metal.

Chief Inspector—Crown and star of white metal.

Superintendent—Crown and two stars of white metal.

Inspecting Superintendent—crossed batons of white metal.

(3) Shoulder straps for Sub-Inspectors, Inspectors, and Chief Inspectors shall be of navy-blue cloth of similar material to the tunic, and for Superintendents and Inspecting Superintendents of blue velvet, fastened with a white metal button of the prescribed size and design near collar.

(4) Distinguishing marks of ranks of Sub-Officers and Constables will be worn on lower front of right sleeves of tunic as under:—

First Constables—one chevron of silver lace.

Senior Constables—two chevrons of silver lace.

Second Class Sergeants—three chevrons of silver lace.

First Class Sergeants—silver Crown.

(5) A metal badge of the pattern illustrated in the said Schedules shall be worn on the front of the white helmets and caps of all Sub-Officers and Constables, and such badge shall be supplied by the Government as articles of equipment.

Mounts for summer helmets shall be supplied by the Government as equipment. The badge for helmets and caps shall be 3 inches in diameter.

(6) Members of the Police Force shall not be required to wear numbers on their uniform dress.

Operation of
Determination.

This Determination shall come into operation upon the publication thereof in the *Government Gazette*. Provided, however, members of the Police Force may continue to wear their existing uniform until the 30th day of September, 1947, unless such uniform requires replacement before such date.

Dated the 13th day of November, 1946.

G. L. DETHRIDGE,

a Judge of County Courts, Member and Chairman
of the Police Classification Board.

C. TURNBULL,

Member of the Police Classification Board.

F. W. DELMENICO,

Member of the Police Classification Board.

SCHEDULES OF DETERMINATION No. 2 OF POLICE
CLASSIFICATION BOARD (UNIFORMS).

FIRST SCHEDULE.

Officer's Uniform.

- (1) Photograph of Officer in full uniform with overcoat, cap with waterproof cover and badge.
- (2) Photograph of Officer in full uniform with cap.
- (3) Photograph of Officer in full uniform with white helmet with badge.

SECOND SCHEDULE.

Sub-Officers and Constables (Foot Uniform).

- (1) Photograph of Constable in full uniform with cap and badge.
- (2) Photograph of Constable in full uniform with white helmet and badge.
- (3) Photograph of Constable with uniform shirt, belted trousers, and helmet with badge.

THIRD SCHEDULE.

Sub-Officers and Constables (Mounted Uniform).

- (1) Photograph of Constable in full uniform with cap and badge (as for foot police).
- (2) Photograph of Constable in full uniform with white helmet and badge (as for foot police).
- (3) Photograph of Constable with tunic, khaki gabardine breeches, leggings, white helmet with badge.
- (4) Photograph of Constable with tunic, riding trousers, riding boots, and cap with badge.
- (5) Photograph of Constable with tunic, khaki gabardine breeches, leggings, and cap with badge.
- (6) Photograph of Constable with tunic, riding trousers, riding boots, and white helmet with badge.
- (7) Photograph of Constable with uniform shirt, khaki breeches, leggings, and white helmet with badge.
- (8) Photograph of Mounted Constable in summer uniform.

FOURTH SCHEDULE

Sub-Officers and Constables (Mobile Traffic Control Uniform).

- (1) Photograph of Constable in full uniform with cap and badge (as for foot police).
- (2) Photograph of Constable in uniform shirt, trousers, belted, with cap and badge (as for foot police).
- (3) Photograph of Constable in uniform, shirt, khaki gabardine breeches, leggings, and cap with badge.
- (4) Photograph of Constable in tunic, khaki breeches, leggings, and cap with badge (as for mounted police).

Dated the 13th day of November, 1946.

G. L. DETHRIDGE,

a Judge of County Courts, Member and Chairman
of the Police Classification Board.

C. TURNBULL,

Member of the Police Classification Board.

F. W. DELMENICO,

Member of the Police Classification Board.



FIRST SCHEDULE.
OFFICER'S UNIFORM.
No. 1.

Photograph of Officer in full uniform with overcoat, cap with waterproof cover and badge.



FIRST SCHEDULE.
OFFICER'S UNIFORM.
No. 2.

Photograph of Officer in full uniform with cap.



FIRST SCHEDULE.
OFFICER'S UNIFORM.
No. 3.

Photograph of Officer in full uniform with
white helmet with badge.



SECOND SCHEDULE.
SUB-OFFICERS AND CONSTABLES (FOOT
UNIFORM).
No. 1.

Photograph of Constable in full uniform with
cap and badge.



SECOND SCHEDULE.
SUB-OFFICERS AND CONSTABLES (FOOT
UNIFORM).

No. 2.

Photograph of Constable in full uniform
with white helmet and badge.



SECOND SCHEDULE.
SUB-OFFICERS AND CONSTABLES (FOOT
UNIFORM).

No. 3.

Photograph of Constable with uniform shirt,
belted trousers, and helmet with badge.



THIRD SCHEDULE.
SUB-OFFICERS AND CONSTABLES (MOUNTED
UNIFORM).

No. 3.

Photograph of Constable with tunic, khaki
gabardine breeches, leggings, white helmet and
badge.

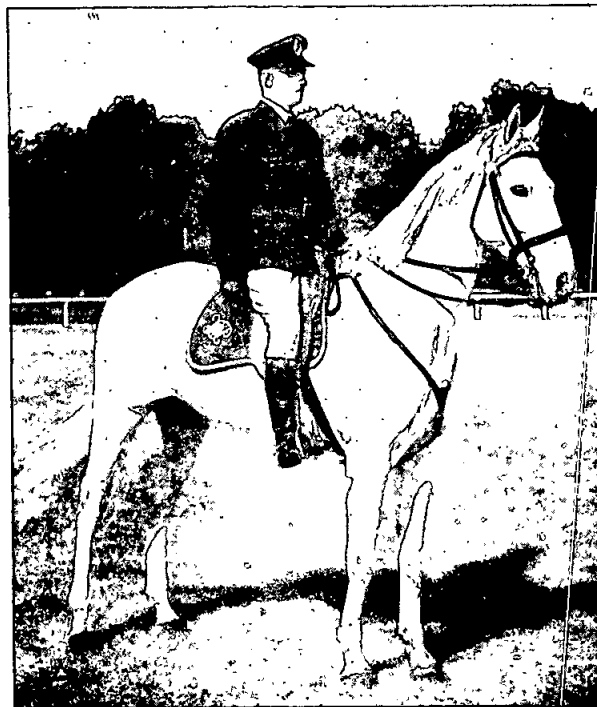

THIRD SCHEDULE.
SUB-OFFICERS AND CONSTABLES (MOUNTED UNIFORM).

No. 4.

Photograph of Constable with tunic, riding trousers, riding boots,
and cap with badge.



THIRD SCHEDULE.
SUB-OFFICERS AND CONSTABLES (MOUNTED
UNIFORM).

No. 5.

Photograph of Constable with tunic, khaki
gabardine breeches, leggings, and cap with
badge.



THIRD SCHEDULE.
SUB-OFFICERS AND CONSTABLES (MOUNTED UNIFORM).

No. 6.

Photograph of Constable with tunic, riding trousers, riding boots,
and white helmet with badge.



THIRD SCHEDULE.
SUB-OFFICERS AND CONSTABLES (MOUNTED
UNIFORM).

No. 7.

Photograph of Constable with uniform shirt,
khaki breeches, leggings, and white helmet with
badge.

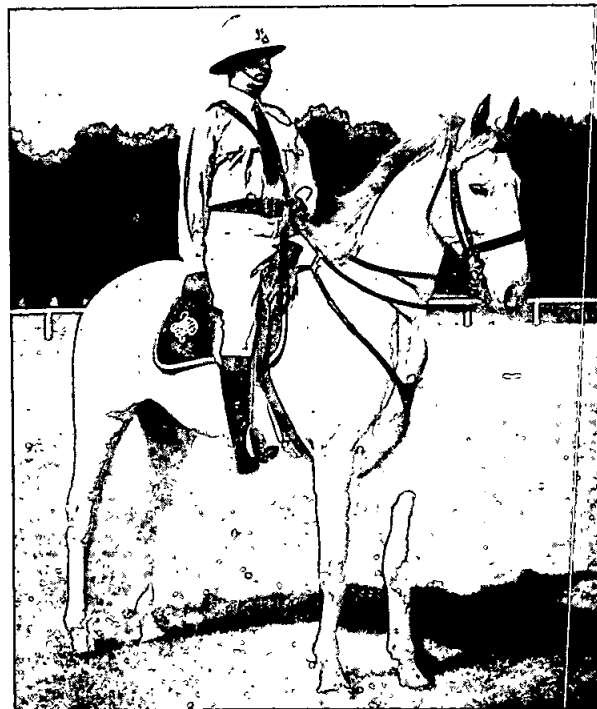

THIRD SCHEDULE.
SUB-OFFICERS AND CONSTABLES (MOUNTED UNIFORM).

No. 8.

Photograph of Mounted Constable in summer uniform.



FOURTH SCHEDULE.
SUB-OFFICERS AND CONSTABLES (MOBILE
TRAFFIC CONTROL UNIFORM).
No. 4.
Photograph of Constable in tunic, khaki
breeches, leggings, and cap with badge.

