



VICTORIA  
GOVERNMENT GAZETTE.

Published by Authority.

[Registered at the General Post Office, Melbourne, for transmission by post as a newspaper.]

No. 42]

WEDNESDAY, MARCH 13.

[1946

*Local Government (Building Regulations) Act 1940.*

PROCLAMATION EXTENDING THE OPERATION OF THE  
UNIFORM BUILDING REGULATIONS.

PROCLAMATION

By His Excellency the Governor of the State of Victoria  
and its Dependencies in the Commonwealth of Australia,  
&c., &c., &c.

WHEREAS section 14 (2) of the *Local Government (Building Regulations) Act 1940* provides, *inter alia*, that the Governor in Council may, by Proclamation published in the *Government Gazette*, at the request of the council of any municipality (not being a city, or town) extend the operation of the Regulations made under that Act to the municipal district of such municipality, or any part thereof: And whereas the Councils of the municipalities of the Shires of Charlton and Wodonga have requested that the operation of the said Regulations be extended to parts of the municipal districts of such municipalities: Now, therefore, I, the Governor of the State of Victoria, by and with the advice of the Executive Council thereof, by this, my Proclamation, do hereby extend the operation of the Regulations made under the *Local Government (Building Regulations) Act 1940* to parts of the municipal districts of the Shires of Charlton and Wodonga, as set out hereunder:—

*Shire of Charlton.*

Township of Charlton.

*Shire of Wodonga.*

- (a) The whole of the Wodonga Water Trust Area, as published in the *Government Gazette* of the 8th October 1897.
- (b) The whole of Crown allotment 1 of section J, Crown allotments 4 and 8 of section 5, and Crown allotment 1 of section 4, all in the Parish of Wodonga.
- (c) The whole of the area comprised within the boundaries of the Township of Wodonga on the east side of the Wodonga Water Trust Area to the western boundary of the Wodonga Pre-emptive Right.

And do further provide that the said Regulations (other than those contained in Parts I. and II. of Chapter 8 thereof) shall come into operation in the above-mentioned parts of the municipal districts of the said municipalities on publication of this Proclamation in the *Government Gazette*, and that the Regulations contained in the said Parts I. and II. of Chapter 8 shall come into operation therein on the first day of June, 1946.

Given under my Hand and the Seal of the State of Victoria aforesaid, at Melbourne, this fifth day of March, in the year of our Lord One thousand nine hundred and forty-six, and in the tenth year of the reign of His Majesty King George VI.

(L.S.) WINSTON DUGAN.

By His Excellency's Command,

P. J. KENNELLY,  
Commissioner of Public Works.

GOD SAVE THE KING!

BANK HOLIDAY.

PROCLAMATION

By His Excellency the Governor of the State of Victoria and its Dependencies in the Commonwealth of Australia, &c., &c., &c.

IN pursuance of the provisions contained in Part III. of the *Banks and Currency Act 1928*, I, the Governor of the State of Victoria, in the Commonwealth of Australia, do by this my Proclamation appoint the day and date named hereunder a special day to be observed as a Bank Holiday at the place respectively mentioned, that is to say:—

*Bank Holiday:—*

WEDNESDAY, 27TH MARCH, 1946, at DROUIN.

Given under my Hand and the Seal of the State of Victoria aforesaid, at Melbourne, this twelfth day of March, in the year of our Lord One thousand nine hundred and forty-six, and in the tenth year of the reign of His Majesty King George VI.

(L.S.) WINSTON DUGAN.

By His Excellency's Command,

W. SLATER,  
Chief Secretary.

GOD SAVE THE KING!

## PUBLIC HOLIDAYS.

## PROCLAMATION

By His Excellency the Governor of the State of Victoria and its Dependencies in the Commonwealth of Australia, &c. &c. &c.

IN pursuance of the provisions contained in Part VII. of the *Public Service Act 1928* (19 Geo. V. No. 3757), I, the Governor of the State of Victoria, in the Commonwealth of Australia, by and with the advice of the Executive Council of the said State, do by this my Proclamation appoint the days and dates hereunder mentioned to be observed as Public Holidays or Public Half-Holidays (as the case may be) at the places respectively specified, viz.:

*Public Holidays:—*

WEDNESDAY, 27TH MARCH, 1946, throughout the Centre and South Ridings of the Shire of Buln Buln.

FRIDAY, 22ND MARCH, 1946, throughout the South and West Ridings of the Shire of Avoca.

FRIDAY, 12TH APRIL, 1946, in the Parishes of Ellerslie and Framlingham East (County of Hampden) and in the Parishes of Yeth Young and Ballangeich (County of Villiers), of the Shire of Mortlake.

*Public Half-Holidays from the Hour of Twelve o'clock noon:—*

WEDNESDAY, 17TH APRIL, 1946, throughout the Shire of Benalla.

Given under my Hand and the Seal of the State of Victoria aforesaid, at Melbourne, this twelfth day of March, in the year of our Lord One thousand nine hundred and forty-six, and in the tenth year of the reign of His Majesty King George VI.

(L.S.) WINSTON DUGAN.

By His Excellency's Command,

W. SLATER,  
Chief Secretary.

GOD SAVE THE KING!

## APPOINTMENTS.

HIS Excellency the Governor of the State of Victoria, by and with the advice of the Executive Council thereof, has, by Orders made on the 5th day of March, 1946, been pleased to make the under-mentioned appointments, viz.:

## DEPARTMENT OF CHIEF SECRETARY.

*Registrar of Births and Deaths.*

NEVILLE CHARLES MORGAN,  
pursuant to the provisions of section 4 of the *Registration of Births Deaths and Marriages Act 1928*, to be Registrar of Births and Deaths at Sorrento, to date from commencement of duty, with fees, *vice* William Henry Goss, resigned.

## DEPARTMENT OF HEALTH.

*Health Inspectors.*

ERIC LAWRENCE FOSTER and  
DONALD EDWIN LIVERMORE,

Officers of the Department of Agriculture,

to execute, without additional pay, the powers and duties of Health Inspectors of the Department of Health, *vide* section 335 (1) of the *Health Act 1928*, for such time as they continue to hold office as Fruit Inspector and Orchard Supervisor, respectively.

## DEPARTMENT OF LANDS AND SURVEY.

*Managers of Common.*

OLIVER RALPH,  
WALTER SWEETING,  
JAMES WILLIAMS,  
JOSEPH TRELOAR,  
ERIC JAMES BARTELS,  
LEWIS THOMAS, and  
THOMAS HENRY GRIGG

to be Managers of the Maldon Shire Common for the period ending 31st December, 1948.

*Bailiffs of Crown Lands.*

REGINALD GRAY and  
IAN GRAY,

both of Upper Ryans Creek,  
to be Bailiffs of Crown Lands, without salary.

## DEPARTMENT OF LAW.

*Deputy Crown Solicitor.*

CAMPBELL TURNBULL, Assistant Crown Solicitor, Law Department,

to be Deputy Crown Solicitor, in accordance with the recommendation of the Public Service Board under section 168 of the *Public Service Act 1928*, during the absence on annual leave of F. G. Menzies.

*Magistrates.*

JOHN LESLIE DUNNE, Leichardt,  
to Keep the Peace in the Midland Bailiwick of the State of Victoria;

FREDERICK CHARLES SMITH, 81 Emmaline-street, Croxton,  
and

LESLIE ROSS MCLROY, 19 Beatty-avenue, Armadale,  
to Keep the Peace in the Central Bailiwick of the State of Victoria; and

ARTHUR GEORGE STURGESS, Birregurra,  
to Keep the Peace in the Southern Bailiwick of the State of Victoria.

*Clerk of Petty Sessions (Acting).*

GEORGE LINDSAY WEBSTER

to be also Clerk of Petty Sessions at Caulfield and Oakleigh and Clerk of Petty Sessions and Clerk of the Children's Court at Cheltenham, during the absence on annual leave of F. C. Hill.

*Commissioner for Taking Declarations, &c.*

ALAN EDWARD COOK, Pensions Officer and Advocate, Victorian Branch, The Returned Sailors, Soldiers, and Airmen's Imperial League of Australia, 4 Collins-street, Melbourne,

to be a Commissioner for taking Declarations and Affidavits, pursuant to the provisions of Division 8 of Part IV. of the *Evidence Act 1928*, to resign upon removing from the neighbourhood of the address stated.

## DEPARTMENT OF TREASURER.

*Receiver of Revenue.*

RUPERT CHISHOLM WEBSTER  
to act as Receiver of Revenue, Taxation Office, during the absence of D. C. Stevenson, on leave.

*Acting Secretary, State Tender Board.*

WILLIAM PATRICK JOSEPH GARDINER  
to act as Secretary and Collector of Imposts, State Tender Board, during the absence of W. H. Rutherford, on leave.

J. C. MACGIBBON,  
Acting Clerk of the Executive Council.

At the Executive Council Chamber,  
Melbourne, the 5th March, 1946.

## APPOINTMENT.

HIS Excellency the Governor of the State of Victoria, and with the advice of the Executive Council thereof, has, by an Order made on the 26th February, 1946, been pleased to make the following appointment, viz.:

## DEPARTMENT OF MINES.

GREGORY DANIEL O'SULLIVAN  
to act as Deputy Mining Registrar at Kyneton for the Tarn-dale Division of the Castlemaine Mining District, *vice* Kevin Aloysius McDonald, transferred. Fees received to be the only remuneration.

J. C. MACGIBBON,

Acting Clerk of the Executive Council.

At the Executive Council Chamber,  
Melbourne, 26th February, 1946.

## RESIGNATION.

HIS Excellency the Governor of the State of Victoria, by and with the advice of the Executive Council thereof, has, by an Order made on the 5th day of March, 1946, accepted the resignation of the person named hereunder of the office mentioned:—

## DEPARTMENT OF CHIEF SECRETARY.

WILLIAM HENRY GOSS, as Registrar of Births and Deaths at Sorrento, to date from and inclusive of the 27th November, 1945.

J. C. MACGIBBON,

Acting Clerk of the Executive Council.

At the Executive Council Chamber,  
Melbourne, the 5th March, 1946.

Act No. 3757, Section 66 (VIII).

REGULATIONS.—CLASSIFICATION OF GENERAL DIVISION.

CHAPTER VII.

THE Public Service Board, in pursuance of the powers vested in it, hereby amends Chapter VII. of the Public Service Regulations as shown below, and submits the same for the approval of the Governor in Council:—

Department and Office.	Yearly Rate of Salary.	
	Minimum.	Maximum.
DEPARTMENT OF AGRICULTURE.		
CLASS "C."		
<i>Repeal—</i> Cerealist .. .. .	384	516
<i>Add—</i> Cerealist Geneticist .. .. .	384	516
<i>To take effect as from and inclusive of the 11th February, 1946.</i>		
DEPARTMENT OF CHIEF SECRETARY.		
PENAL AND GABLES.		
<i>Repeal—</i> Deputy Governor, Pentridge .. .. .	421	460
<i>Add—</i> CLASSES "C" AND "B."		
Deputy Governor, Pentridge .. .. .	492	552
<i>To take effect as from and inclusive of the 11th February, 1946.</i>		

Department and Office.	Yearly Rate of Salary.		Increments.		
	Minimum.	Maximum.	After 1st Year.	After 2nd Year.	After 3rd Year.
DEPARTMENT OF HEALTH.					
MENTAL HYGIENE.					
<i>General Staff—Females.</i>					
<i>For—</i> Dental Attendant	169	195	182	195	..
<i>Read—</i> Dental Attendant	180	215	202	215	..
<i>To take effect as from and inclusive of the 1st September, 1945.</i>					

D. D. PAINE, Chairman.  
E. F. FITZGIBBON, Acting Secretary.

Office of the Public Service Board,  
Melbourne, the 29th January and 11th February, 1946.

Approved by the Governor in Council,  
5th March, 1946.

J. C. MACGIBBON,  
Acting Clerk of the Executive Council.

Public Service Act 1928 (No. 3757), Sections 90 and 91.

EXEMPTIONS.

HIS Excellency the Governor of the State of Victoria, by and with the advice of the Executive Council thereof, and upon the recommendation of the Public Service Board, has, by Orders made on the 5th day of March, 1946, exempted the officers specified hereunder from the provisions of sections 90 and 91 of the Public Service Act 1928 (No. 3757):—

DEPARTMENT OF PUBLIC INSTRUCTION.

Officers of the Reconstruction Training Branch, Department of Public Instruction, who are required to work overtime—such exemption to be operative for a period of three (3) months from and inclusive of the 15th January, 1946.

DEPARTMENT OF PUBLIC WORKS.

Cecil Charles Hall, Electrical Mechanic, Department of Public Works, when required to be in attendance at Government House after the ordinary hours of duty, in connexion with the holding of social functions—such exemption to be operative for a period of six (6) months from and inclusive of the 1st February, 1946.

Chauffeurs, Department of Public Works, when required to work overtime—such exemption to be operative for a period of six (6) months from and inclusive of the 1st January, 1946.

J. C. MACGIBBON,

Acting Clerk of the Executive Council.

At the Executive Council Chamber,  
Melbourne, the 5th March, 1946.

ASSISTANT (MALE), CLASS "E," PROFESSIONAL DIVISION, PUBLIC LIBRARY BRANCH, DEPARTMENT OF CHIEF SECRETARY. (Two Vacancies.)

APPLICATIONS will be received by the Public Service Board from persons, who are eligible and qualified, for appointment to the above-mentioned positions.

*Yearly Salary.*—£117, minimum; £351, maximum, plus cost of living adjustment (at present £15 in the case of minors, and £30 in the case of adults), commencing salary according to age.

*Duties.*—To assist generally in the professional work of the Public Library.

*Qualifications.*—To be not less than fifteen nor more than 21 years of age and to have passed qualifying examinations, including English and two other languages, for entrance to the Melbourne University, or approved equivalent examinations.

Applications (which should be accompanied by evidence of experience and qualifications, and a statement of date and place of birth) should be lodged at this office not later than Friday, the 22nd March, 1946.

By order,

E. F. FITZGIBBON,

Acting Secretary.

Office of the Public Service Board,  
Melbourne, 12th March, 1946.

CHIEF FINANCE OFFICER, CLASS IA, CLERICAL DIVISION, DEPARTMENT OF WATER SUPPLY.

APPLICATIONS will be received by the Public Service Board up to Friday, the 22nd March, 1946, from officers of the Public Service of Victoria, who are eligible and qualified, for appointment to the above-mentioned position:—

*Salary.*—£950 a year, plus £30 cost of living allowance. The rate is subject to variation in accordance with the rise or fall in the index numbers of the cost of living.

*Duties.*—To supervise the preparation of Estimates, Loan Bills, and other financial measures; to exercise control, subject to the direction of the Commission, of expenditure from all funds; to supervise the collection of revenue; to direct investigations into economic aspects of developmental projects, and to prepare financial statements in respect of all activities of the Commission and to advise the Commission generally on financial matters.

*Qualifications.*—To possess experience and proved ability in directing and carrying out special investigations, an intimate knowledge of the Water Acts and the principles governing the administration and control of funds. Accountancy qualifications are essential.

By order,

E. F. FITZGIBBON,

Acting Secretary,

Office of the Public Service Board,  
Melbourne, 12th March, 1946.

PUBLIC SERVICE OF VICTORIA.—VACANCIES,  
GENERAL DIVISION, MENTAL HYGIENE  
BRANCH, DEPARTMENT OF HEALTH.

APPLICATIONS will be received by the Public Service Board from persons, who are qualified, for appointment to the under-mentioned positions:—

**Cook (Female), Mental Hospital, Ararat.**

*Yearly Salary.*—£205, minimum; £218, maximum.

*Duties.*—To assist in the preparation and cooking of meals, and to supervise patients working under her care.

*Qualifications.*—To possess a knowledge of and experience in cooking, and to be experienced in the care and management of mental patients.

**Seamstress Nurse, Mental Hospital, Mont Park.**

*Yearly Salary.*—£194, minimum; £207, maximum.

*Duties.*—To make up and repair clothing and bedding, and to supervise patients working in the sewing room.

*Qualifications.*—To be a competent needlewoman and machinist, and to be experienced in the care and management of mental patients.

**NOTE.**—In addition to the salary rates quoted, a cost of living adjustment at the rate of £20 a year is payable. The rates are subject to variation in accordance with the rise or fall in the index numbers of the cost of living.

Applications (which should be accompanied by evidence of experience and qualifications, and a statement of date and place of birth) should be lodged at this office not later than Friday, the 29th March, 1946.

By order,

E. F. FITZGIBBON,

Acting Secretary.

Office of the Public Service Board,  
Melbourne, 12th March, 1946.

Cemeteries Acts.

FOOTSCRAY PUBLIC CEMETERY.

RULES AND REGULATIONS.

IN pursuance of the powers conferred by the *Cemeteries Act 1928*, the Trustees of the Footscray Public Cemetery make the following Rules and Regulations, which shall come into force immediately after their publication in the *Government Gazette*.

All Rules and Regulations in force prior to the date of the coming into operation of these Rules and Regulations shall be and the same are hereby repealed, saving all existing rights.

PART I.

General.

1. All fees and charges shall be paid to the Trustees when applications are made or orders given, but any person who, so desires may, with the consent of the Trustees, lodge with the Trustees such sum of money as may be estimated to be sufficient to cover the amount of fees and charges likely to be incurred by him during a period of one month, and to the extent of the sum so lodged on account for such fees and charges will be rendered to him monthly. In default of payment within three days after the rendering of the account such deposit shall be used by the Trustees to pay such fees and charges, but without prejudice to the right of the Trustees to recover from such person any amount of fees and charges owing by him in excess of the sum so deposited.

2. That any person desiring ground within the cemetery for a private grave, vault, tomb, mausoleum, monument, cenotaph, tombstone, or other erection, or for any other purpose, shall apply to the Trustees therefor. If approved, the Trustees, on the payment of the required fees, shall issue to such person so applying a Certificate of Right of Burial in the form specified in Schedule "A."

3. No person being the owner of an exclusive right of burial shall transfer such right without the consent of the Trustees. Upon the Trustees having consented, and the transferor having delivered up the existing Certificate of Right of Burial, and paid the charge prescribed by the Trustees, a new certificate shall be issued.

The exclusive right of burial in any burial place within the cemetery shall be purchased before any interment therein (with the exception of those places in public sections), and the full name and address of such purchaser must be supplied.

4. Upon satisfactory evidence being produced to the Trustees that a Certificate of Right of Burial has been lost or destroyed, and upon the charge prescribed by the Trustees being paid a fresh certificate shall be issued by the Trustees.

5. That unless otherwise ordered the principal entrance of the cemetery shall be open daily from 8 a.m. to 6 p.m. on week days, and from 8 a.m. to 5 p.m. on Sundays and public holidays.

6. Breaking out of procession after entering the cemetery is forbidden. No motor vehicle shall proceed at a faster pace than 15 miles per hour, and no horse-drawn vehicle at faster than walking pace within the cemetery. No motor bicycle or push bicycle shall be ridden within the cemetery except by special permission.

7. All persons driving motor or other vehicles in the cemetery shall obey the directions of the secretary or other officer duly approved by the Trustees in every respect in regard thereto.

8. No person shall, without the consent in writing of the Trustees, enter or remain in the cemetery at a time when same is not opened to the public, as provided in Regulation 5 hereof.

9. No person shall, without the consent in writing of the Trustees, drive or propel any vehicle into or on any road or path within the cemetery unless same is shod with pneumatic tires.

10. No photograph shall be taken in the cemetery without the written authority of the Trustees being first had and obtained.

11. No child under ten years shall be admitted into the cemetery except in charge of a responsible person.

12. No person shall—

- (a) Affix any bill or stencil mark to any tree, seat, gate, post, fence, wall, pillar, railing, kerbing, or memorial erection in the cemetery or its approaches.
- (b) Cut, break, remove, or deface any of the statuary, trees, shrubs, plants, seats, gates, posts, fences, or erections in the cemetery.
- (c) Write upon any of the statuary, trees, shrubs, plants, seats, gates, posts, fences, or erections in the cemetery.
- (d) Cut, pluck, gather, take, or injure any of the plants, flowers, or fruit in the cemetery.
- (e) Interfere with or injure any of the grass plots, trees, shrubs, flowers, vases, labels, fish, birds, animals, or other property in the cemetery.
- (f) Do any injury or damage to any road or pathway in the cemetery.
- (g) Remove or interfere in any way with or injure any article whatsoever attached to the land or built or placed on or in any grave or burying place or land in the cemetery.
- (h) Climb any of the trees or shrubs in the cemetery, or climb or jump over any of the seats or fences therein, or stand or lie on any of the seats therein.
- (i) Behave in an improper or offensive manner, or use bad language, or commit any act of indecency within the cemetery.
- (j) Drive or cause to be driven any motor vehicle within the cemetery at a speed in excess of 15 miles per hour.
- (k) Ride or drive any animal or vehicle except on the defined main road of the cemetery.
- (l) Carry on within the cemetery any trade, business, or calling, or promote or advertise the same by any means whatsoever without written permission.
- (m) In the employ of the Trustees within the cemetery interfere in or suggest the engagement of any monumental mason or sculptor, stone-cutters, or others, to erect or repair monuments or to do any other work in the cemetery.
- (n) Other than relatives of the deceased therein interred or the owner for the time being of the Certificate or Right of Burial or his relatives, dress or decorate any grave within the cemetery without first obtaining the written authority of the Trustees so to do. Such authority shall be subject to such conditions as the Trustees shall direct, and be in the form set out in Schedule "C" or such other form as may from time to time be approved by the Trustees.
- (o) Sell or buy any article or thing in the cemetery.
- (p) Distribute any handbill, card, circular, or advertisement in the cemetery.
- (q) Disturb any funeral service at any grave.
- (r) Cause or permit or suffer any animal to trespass or stray or be at large within the cemetery.
- (s) Do any work near a grave where a burial service is being performed.
- (t) Employed under the Trustees, be permitted to accept any gratuity whatever in the discharge of his duty, nor shall he be allowed to be pecuniarily interested in any work in the cemetery other than that for which he received payment by the Trustees, and any person employed under the Trustees accepting any such gratuity or being pecuniarily interested in any such work shall be liable to be summarily dismissed.

- (u) Carry firearms, pea rifles, or other offensive weapons.
- (v) No female may enter the enclosure set apart for exclusive use of males.
- (w) No male above the age of seven years may enter any enclosure set apart for the exclusive use of females.

13. Any workman or other employee, whether employed by the Trustees or by any other person, shall at all times while in the cemetery be subject to the supervision, directions, and control of the Secretary or other officer duly appointed by the Trustees, and shall obey all such directions, and may be removed from the cemetery upon any breach of the Regulations, or any refusal or neglect to comply with or obey any such directions.

14. When, in the opinion of the Trustees, any tomb, monument, tablet, gravestone, or other erection is, or is likely to become dangerous, the Trustees shall, where practicable, give notice in writing to the owner or person responsible, to repair, if his place of abode can be ascertained. If within reasonable time such repair is not effected, the Trustees may take down and remove such monument, tablet, gravestone, or other erection, and sell or otherwise dispose of the materials of which same was composed. The trustees shall not be required to account for the proceeds of such sale, or for such disposition of the materials. A notice sent by prepaid post to the address of such owner or person last known to the Secretary shall be sufficient notice under this regulation.

15. All memorial stones, iron railings, or other monumental appendages, and all decorations which have been allowed to fall into decay, and present a dilapidated and unsightly appearance, also all trees and shrubs, &c., which the Trustees may consider unsuitable, or may have become unsightly or overgrown, or appearing to cause injury to any erection, &c., may be removed altogether by the Trustees from the place of burial on which they have been erected or placed at any time after the expiration of thirty days after notification in writing has been given, as far as practicable, to the owner or person responsible for such grave. A notice sent by prepaid post to the address of such owner or person last known to the Secretary shall be sufficient notice under this regulation.

16. All rubbish is to be placed in the receptacles provided in the cemetery for that purpose.

17. All fees and other charges which the Trustees are by these Rules and Regulations authorized to impose may be sued for and recovered in any court of competent jurisdiction.

18. The Trustees may charge and receive the fees and charges provided in Schedule hereto.

19. Any person desiring to have a monument or place of burial kept in order in perpetuity may do so by depositing in the hands of the Trustees a sum of money which shall be determined by the Trustees in each case, and by executing an agreement with the Trustees containing such provisions and conditions as the Trustees think fit. The Trustees shall not be called upon to re-erect any vault, monument, or other structure which may fall or become damaged through defective work or other causes, and all work must be in thorough order and repair prior to the Trustees accepting responsibility for such maintenance.

20. The Secretary, or other proper officer duly appointed by the Trustees as referred to in these Rules and Regulations, means the person for the time being employed by the Trustees as the Secretary or other officer in charge of the cemetery, and such person shall, subject to the Trustees, exercise a general supervision and control over all matters pertaining to the cemetery, and to the carrying out and enforcement of these Rules, and subject to the provisions of the Cemeteries Act the direction of such person shall in all such matters, and for all purposes, be presumed to be and to have been the direction of the Trustees.

#### Interments.

21. Every application for interment in the cemetery shall be made at the office of the Trustees, and shall be accompanied with a Certificate of Right of Burial and such particulars as are set out in Schedule "C" to these Rules and Regulations, and no order for interment shall be issued until such particulars and all fees, costs, and charges as fixed by these Rules and Regulations are paid to the Trustees.

22. Every coffin shall have on the lid a lead, copper, or other approved plate, with the name of the deceased distinctly stamped or engraved thereon.

23. Every undertaker or person bringing a body for interment shall make such interment under the direction of the Secretary or Officer in Charge.

24. No body or portion of a body shall be buried in a grave except it be fully encased in a coffin of wood.

A stillborn child shall be suitably encased.

25. Any person desiring to reopen a grave or a vault for the purpose of an interment shall, not less than eight hours prior to the time fixed for each interment, remove the head and foot stones, kerbing slabs, and/or monuments necessary to permit of such interment, and shall immediately after the interment duly and properly replace same in the conditions in all respects (subject to the approval of the Trustees) in which the same were prior to removal.

26. Notwithstanding the last preceding regulation, and without being obliged so to do, the Trustees may, if they think fit, and upon due notice and payment of the costs and charges, undertake the removal and replacement of head and foot stones, kerbings, slabs, and monuments, &c., when graves or vaults are required to be opened, but shall not be responsible for any damage which may occur in the performance of such work. If due notice be not given, and the costs and charges are not paid as aforesaid, the Trustees will not undertake the re-opening of such grave or vault.

27. The Trustees shall cause all ordinary graves to be dug, but any person requiring a brick grave, vault, mausoleum, or other similar erection shall be permitted to construct the same under directions of the Secretary or other proper officer on payment of the required fees, and every coffin placed therein shall be bricked in, cemented, and covered by a slab of stone, slate, or iron.

28. The time appointed for any funeral to arrive at the cemetery shall be notified to the Secretary at least eight working hours before the time appointed for such arrival, and such time shall be punctually observed. An extra fee of 10s. 6d. for each half hour or portion thereof shall be charged in the event of arrival of any funeral after the time appointed therefor.

29. No coffin shall be allowed to be deposited in any vault in the cemetery unless such coffin shall have an inner leaden coffin, or casement of lead, and a certificate to that effect, duly signed by the undertaker supplying such coffin, shall have been furnished to the Secretary.

30. No interment shall be permitted in any private grave, vault, mausoleum, or other erection without the production of the Certificate of Right of Burial or other evidence to the satisfaction of the Trustees that the person desiring to bury therein is entitled to do so, except as provided for in the next rule.

31. In the case of an application for interment in any private grave, vault, mausoleum, or other erection to which during life the deceased had no claim, the written consent of the owner or the legal holder for the time being of the Certificate of Right of Burial shall be given with the application.

#### Masonry.

32. The Trustees may issue a licence to any qualified person desiring to be licensed as a monumental mason for the purpose of undertaking work in the cemetery. Every licence issued shall be the property of the Trustees, and shall be held by the licensee subject to the provisions of these Rules and Regulations, and shall be delivered up to the Trustees upon demand.

Where the Trustees have suspended or cancelled any licence, they may re-issue the same or a substituted licence subject to such conditions as the Trustees think fit.

A person holding a licence under these Regulations shall at all times comply with the provisions of these Rules and Regulations and with the terms of all authorities, orders, notices, and directions issued, given, or exhibited under the authority of these Rules and Regulations.

A person holding a licence under these Regulations shall forthwith from time to time when thereunto required by the Trustees furnish to the Secretary, in writing, true and accurate information of and concerning all works carried out by the licensee in the cemetery during the period or periods specified in the requisition of the trustees.

No person who is not licensed as a monumental mason under these Regulations shall undertake any work within the cemetery.

This regulation shall not apply to employees of the Trustees whilst engaged in their employment under instruction of the Trustees.

33. Any person desiring to erect any memorial or other erection within the cemetery or to kerb land in respect of which he is the holder of an exclusive right of burial shall make or cause to be made application for a permit, in writing, authorizing such work to be carried out.

34. In the case of erections and/or kerbing, renovations, alterations, the engraving of inscriptions or any other work permitted under these Rules and Regulations, all such applications shall be made by the holder of a licence issued by the Trustees as mentioned in Regulation 32 hereof, and the owner's consent, in writing, to the carrying out of such work shall be submitted with the application.

35. All applications shall be made in the form of Schedule "E" of these Regulations, and all information required by the Trustees as indicated on such Schedule shall be furnished by the applicant.

36. All applications shall be lodged with the Secretary or Sexton at his office.

37. A copy of every proposed inscription and drawing of every proposed memorial, erection and kerbing, drawn to scale or with figured overall measurements thereon, and a statement of the approximate weight of such memorial (on Schedule "E" as supplied by the Trustees) shall be submitted to the Secretary and approved of by him prior to the cutting or erection of the same.

38. Each application form and copy of proposed inscription shall be printed, typed, or completely written in ink, and the drawing tendered shall be drawn in ink, and every form, copy of inscription, or drawing not complying with this regulation, or which is soiled, unclean, or dilapidated, shall be rejected.

39. All information furnished by a monumental mason on the application form Schedule "C" shall be correct, and he shall sign the application form in verification of its correctness.

40. Every permit issued by the Secretary or Sexton for the erection or carrying out of work must be delivered to the Secretary or Officer in Charge, or lodged at the office before such work is commenced. If for any reason work which is commenced should be left incomplete, the site and surroundings must be left thoroughly clean and tidy to the satisfaction of the Officer in Charge.

41. All persons (other than employees of the Trustees) who have obtained a permit authorizing the carrying out of any work in the cemetery shall commence work not earlier than 8 a.m. on a working day (being Mondays to Saturdays, both inclusive, only, and not including Cemetery Employees' Award holidays) during which the cemetery is open, and shall work not later than 5 p.m. on Mondays to Fridays, and 11.30 a.m. on Saturdays.

42. All materials required in construction of any stone or other work shall be fully prepared before being taken into the cemetery.

43. No material with a fault of any description shall be used in any erection or construction within the cemetery.

44. No material of any description shall be delivered to the cemetery or placed on any portion therein by any person without the consent of the Secretary or Officer in Charge, and all materials so delivered shall be deposited only where directed by such Secretary or Officer in Charge, and such Secretary or Officer in Charge shall have the right to order the removal of any materials deposited on any site without such consent or contrary to such direction.

45. No memorial work shall be taken from the cemetery for the purpose of making alterations or additions thereto without the consent of the Secretary or Officer in Charge having first been obtained.

46. No stone or other material shall be rolled or levered along roads or pathways or over lawns, but must be moved upon a hand-truck, and where considered necessary by the Secretary or Officer in Charge the hand-truck must be drawn over planks.

47. If it is desired to unload stones from a vehicle on to a roadway, pads must be provided on to which the stones shall fall.

48. All refuse and other rubbish remaining after the execution of any work shall be removed immediately by the person who carried out such work, and he shall immediately repair and make good, to the satisfaction of the Secretary or Officer in Charge, all damage caused by him in the execution of such work.

49. The Trustees may, in such portions of the cemetery as they see fit, disallow the construction of concrete and granolite kerbs and headpieces, but in portions where such method of construction is permitted, the following rules as hereunder set out shall be strictly observed:—

- (a) Concrete to be composed of a mixture of four (4) parts bluestone or granite screenings of a grade not larger than 1 inch, two (2) parts clean sharp sand or stone dust, and one (1) part first quality cement.
- (b) Concrete or granolite to be finished with smooth plain face.
- (c) Foundations to consist of four (4) piers; such piers shall be carried to the bottom of the grave as directed by the Secretary or Officer in Charge.
- (d) Each and every kerbing shall be reinforced with No. 2 mild steel rods,  $\frac{1}{2}$  inch in diameter, the ends of which shall be properly lapped at the corners.
- (e) Headpieces shall be not more than 24 inches in height above the kerbing, and not less than 6 inches in thickness, with splayed central portion, the central portion to be filled with an inscription panel of natural stone, and such panel shall be of a thickness of not less than 1 inch.
- (f) Plain name panels of natural stone will be permitted to be set in the kerbing.

50. All work shall be erected on proper and substantial foundations constructed of concrete or first quality bricks set in cement mortar. Concrete shall be composed of a mixture as specified in clause 49 (a).

51. Foundations for all memorials on allotments 8 feet by 4 feet, or multiples thereof, shall be carried to the full depth of the grave.

52. Foundations for memorials on allotments other than 8 feet by 4 feet, or multiples thereof, shall be carried to the solid clay for single courses of kerbing or light work, and to the full depth of the grave for double courses of kerbing or heavy work weighing more than 3 tons.

Kerbings and posts erected on base course shall also be permanently affixed with mild steel dowels (two dowels to each kerbing), such dowels to be not less than  $\frac{1}{2}$  inch in diameter and 3 inches long.

53. The Officer in Charge may insist on deep foundations for all work in portions of the cemetery where the ground is unstable or where it is considered that ordinary foundations would be unsuitable.

54. The foundations for memorials or kerbings on single or double allotments shall consist of not less than four piers, the minimum size of any pier being 12 inches by 9 inches. Where a kerbing is constructed of more than four stones, one foundation pier not less than 12 inches by 9 inches shall be placed under each joint. If a borer is used the area of the pier shall be not less than an area 12 inches by 9 inches.

55. For monuments, mausoleums, vaults, or special designs, proper foundations constructed to suit the design shall be carried to the full depth of the grave.

56. Before any foundation work is commenced a decision must first be obtained from the Secretary or Officer in Charge as to the type and manner of construction of same, and such decision shall be faithfully obeyed in the execution of such work, which shall be carried out under the direction and supervision of the Trustees' officers.

57. Kerbings and memorials, including all projections, shall not project beyond the boundary of the allotment, and shall be set in line, plumb and level.

58. Rock-faced work shall not project more than  $1\frac{1}{2}$  inch beyond the arris or pitch line.

59. When a kerbing or memorial is erected the whole space between the new kerbing and the adjoining kerbings shall be filled with concrete to the satisfaction of the Officer in Charge. Concrete laid in the form of paving shall be not less than 3 inches thick, and shall be of the same specification as the concrete for foundations as specified in clause 49 (a).

60. The minimum thickness of any kerbing for allotments 8 feet by 4 feet or multiples thereof shall be 9 inches.

61. Plain kerbings up to 8 feet long shall be in one stone only, but kerbings for special designs may be in shorter stones providing that proper foundations as specified in clause 54 are placed under each joint.

62. All stones or kerbings, mountings, and memorials shall be securely dowelled together with not less than one dowel or cramp of  $\frac{1}{2}$  inch diameter mild steel to each joint. Dowels or cramps shall be properly grouted with liquid cement. The use of sulphur is strictly prohibited in the fixing of any work.

63. Headstones up to 2 inches thick shall be securely joggled into the kerbing, and headstones from 2 inches to 6 inches thick shall be either joggled into or securely dowelled to the kerbing, and such dowels shall be not less than  $\frac{3}{4}$  of an inch in diameter of mild steel, the length of which and the number required shall be determined by the Secretary or Officer in Charge.

64. No headstones shall be less than—

- 1 inch thick up to 2 ft. 6 in. high.
- $1\frac{1}{2}$  inch thick from 2 ft. 6 in. to 3 ft. 6 in. high.
- 2 inches thick from 3 ft. 6 in. to 4 ft. 6 in. high.
- 3 inches thick over 5 ft. 6 in. high to 6 ft. 6 in. high.

65. No ledger or covering slab shall be less than 2 inches thick.

66. Every ledger or covering slab shall have a bearing not less than 1 inch wide on the kerbing.

67. A continuous metal railing around an allotment shall have a continuous stone kerbing under it.

68. No wooden structure will be permitted.

69. Every new kerbing or memorial shall have the grave number clean cut and painted in block type figures 1 inch high on the foot kerb, and this shall also apply when permission is given for the renovation of any memorial or kerbing.

70. When graves are to be covered with concrete and chippings or pebbles such concrete covering shall be not less than 2 inches thick, and shall be composed of four parts bluestone or granite screenings, two parts clean sharp sand to one part first quality cement. A brick or concrete support shall be placed in each corner.

71. Concrete coverings shall be set within the kerbing and shall not be made in the form of ledges projecting above the kerbing.

72. All work shall be solidly and substantially built and properly finished to the satisfaction of the Secretary or the Officer in Charge. Notwithstanding anything in these Regulations, the Secretary or Officer in Charge may order the removal of any work which in his opinion is shoddy, flimsy, or in which inferior materials have been used, or where faulty workmanship has been performed.

73. A deposit of £1 shall be made by all masons, corporations, firms, or others contracting or authorized by the holders of a Certificate of Right of Burial to do any such work, which will be repaid to them upon their having complied with all the Rules, Regulations, and By-laws of the cemetery, and upon their having removed all surplus soil and refuse caused by the performance of such work, and made good to the satisfaction of the Officer in Charge any and all damage

caused by them, or in default of same the said sum shall be applied towards such purpose as far as it will extend, and the said mason and others shall be liable for any deficiency.

74. The designer's or mason's name and address may, with the owner's consent, be placed upon memorial work, providing that the lettering is not more than  $\frac{1}{2}$  inch size. In cases where firms have trade name plates of approved design the area of such plate shall not exceed 10 square inches.

75. When any vault, monument, tablet, gravestone, monumental inscription, kerbing, railing, or other erection has been erected, built, or placed in the cemetery contrary to these Regulations or without the order of the Trustees contrary to the terms and conditions of authority to erect, build, or place the same, the Trustees may take down and remove such vault, monument, tablet, gravestone, monumental inscription, kerbing, railing, or other erection.

76. Touting for business within the cemetery area is strictly forbidden, and cemetery employees are not permitted to act as agents for monumental masons, directly or indirectly, or to receive gratuities or commissions of any kind. Any employee of the Trust not complying with this regulation will be subject to summary dismissal.

77. No monumental mason or his employees shall enter the cemetery for business purposes on any Saturday after 1 p.m., or on any Sunday or holiday, unless he shall have notified the Secretary of the cemetery beforehand of a definite appointment with a client, or unless he shall have brought such client to the cemetery. The licence of any monumental mason failing to comply with this rule may be immediately cancelled.

78. No soil shall be taken from any portion of the cemetery for the purpose of dressing any grave except by permission of the Secretary or Officer in Charge.

79. All Certificates of Right of Burial shall be signed by not less than three of the Trustees and by the Secretary.

SCHEDULE "A."

FOOTSCRAY GENERAL CEMETERY.

Licence to Monumental Mason.

The Trustees of Footscray General Cemetery hereby grant to.....of.....leave and licence during the pleasure of the Trustees to undertake and execute monumental work within the cemetery subject to the terms and conditions of the Rules and Regulations of the cemetery and the conditions hereunder set out.

} Trustees.

Conditions.

1. This licence may be revoked by the Trustees at any time without notice.
2. The licensee will at all times during the continuance of the licence comply with the provisions of the Rules and Regulations of the cemetery.
3. The licensee will at all times during the continuance of the licence comply with all orders, notices, and directions given to him by the Secretary or other proper officer duly appointed by the Trustees.

Date of order..... No. of order.....

SCHEDULE "C."

FOOTSCRAY GENERAL CEMETERY.

Form of Instructions for Graves.

Answers to the following questions to be given to the Resident Sexton at the time of giving orders:—

1. Name of deceased?
  2. Age of deceased?
  3. Late residence of deceased?
  4. Occupation of deceased?
  5. Family relation of deceased?
  6. Probable cause of death of deceased?
  7. Birth place of deceased?
  8. What denomination?
  9. What compartment?
  10. Number of grave on plan?
  11. Is it a public grave?
  12. Is it a 3-ft. grave (for the poor)?
  13. Is it a special grave?
  14. Is it a vault or brick grave?
  15. What depth?
  16. Is it a first interment?
  17. Date of last interment?
  18. Day of burial?
  19. Hour of burial?
  20. Is a minister to officiate at the grave?
- Number in denomination book?

Fees and Charges Paid under this Order.

	£	s.	d.
For land ft. by ft. . . . .			
For certificate of Right of Burial . . . . .			
For sinking grave ft. . . . .			
For re-opening grave . . . . .			
<i>Extra.</i>			
For insufficient notice . . . . .			
For Sunday . . . . .			
For . . . . .			
<i>Miscellaneous.</i>			
For label . . . . .			
For permission to erect name plate . . . . .			
For . . . . .			
<i>Public Grave.</i>			
For adult . . . . .			
For child . . . . .			
Total paid £			

Signature of person giving the order.....  
 Occupation.....  
 Address.....  
 Signature of undertaker.....  
 Order received this.....day of.....19.....at.....o'clock.  
 .....Resident Clerk.

FOOTSCRAY CEMETERY TRUST.

SCALE OF FEES OF THE FOOTSCRAY PUBLIC CEMETERY.

In pursuance of the powers conferred by the *Cemeteries Act 1928*, the Trustees of the Footscray Cemetery make the following scale of fees which shall come into force immediately after its publication in the *Government Gazette*, and from and after such publication every scale of fees heretofore made shall be and is hereby rescinded:—

	£	s.	d.
<i>Public Graves.</i>			
Interment in a public grave . . . . .	2	0	0
Interment of a child under seven years . . . . .	1	0	0
Interment of a stillborn child . . . . .	0	15	0
<i>Land for Private Graves.</i>			
Land 8 ft. by 4 ft.—Trustees' selection . . . . .	4	10	0
Land 8 ft. by 4 ft.—Special . . . . .	5	15	0
Land 8 ft. by 4 ft.—Frontage to carriage way . . . . .	7	0	0
Land 8 ft. by 8 ft.—Trustees' selection . . . . .	7	10	0
Land 8 ft. by 8 ft.—Special . . . . .	9	10	0
Land 8 ft. by 8 ft.—Frontage to carriage way . . . . .	10	10	0
Land 8 ft. by 12 ft.—Trustees' selection . . . . .	16	0	0
Land 8 ft. by 12 ft.—Frontage to carriage way . . . . .	20	0	0
<i>Sinking Charges for Private Graves.</i>			
Sinking grave 8 feet deep . . . . .	2	10	0
Sinking grave 9 feet deep . . . . .	3	0	0
Sinking graves 10 feet deep . . . . .	3	15	0
Certificate of right of burial . . . . .	0	10	6
<i>Re-opening Graves.</i>			
Re-opening grave . . . . .	2	0	0
Re-opening vault, tomb, slabs, or covered grave . . . . .	2	10	0
Re-opening stone curb or other enclosure . . . . .	2	10	0

	£	s.	d.
<i>Extra.</i>			
Interment ashes in a private grave of deceased person . . . . .	1	0	0
Interment in a public grave without due notice . . . . .	0	15	0
Interment in a private grave without due notice . . . . .	1	5	0
Interment not in the usual hours . . . . .	1	5	0
Interment on Sundays . . . . .	3	0	0

	£	s.	d.
<i>Miscellaneous.</i>			
Exhuming the remains of a body . . . . .	5	0	0
Permission to construct a brick grave . . . . .	0	15	0
Permission to erect any stone kerbing, brick or tile work . . . . .	0	15	0
Permission to erect a monument or headstone over a grave . . . . .	1	5	0
Iron label . . . . .	0	5	0

(SEAL) GEORGE A. L. PUNSHON, Chairman.  
 R. YOUELL, Trustee.  
 A. BEATON, Trustee.  
 M. C. WHITEHEAD, Secretary.

Approved by the Governor in Council.  
 5th March, 1946.  
 J. C. MACGIBBON,  
 Acting Clerk of the Executive Council.

Cemeteries Acts.

MADDINGLEY PUBLIC CEMETERY.

IN pursuance of the powers conferred by the Cemeteries Acts, the Trustees of the Maddingley Public Cemetery hereby make the following scale of fees, which shall come into operation on publication in the *Government Gazette*, and shall rescind any scale of fees previously made in respect of the said cemetery:—

	£	s.	d.
Land for a grave 4 feet by 9 feet .. .. .	1	12	6
Land for a grave 8 feet by 9 feet .. .. .	2	12	6
Land for a grave 12 feet by 9 feet .. .. .	3	12	6
For each additional 4 feet width .. .. .	1	10	0
Special land, if selected by the applicant and approved by the Trustees—charged double.			
Sinking grave for adult—6 feet .. .. .	2	10	0
Sinking grave for child under 10 years .. .. .	1	10	0
Sinking grave for child under 5 years .. .. .	1	5	0
Extra sinking—first additional foot .. .. .	0	7	6
second additional foot .. .. .	0	12	6
third additional foot .. .. .	1	0	0
Re-opening grave .. .. .	1	10	0
Re-opening concrete top .. .. .	0	10	0
Re-opening vault .. .. .	1	15	0
Exhumation .. .. .	2	0	0
Removing slab—where two men required .. .. .	1	0	0
Removing slab—where one man required .. .. .	0	10	0
Interment on Sunday—extra .. .. .	0	15	0
Interment with insufficient notice—extra .. .. .	0	10	0

CHAS. DICKIE, Trustee.  
M. MALONE, Trustee.  
CLYDE W. HODGSON, Trustee.

Approved by the Governor in Council,  
5th March, 1946.  
J. C. MACGIBBON,  
Acting Clerk of the Executive Council.

Cemeteries Acts.

WARRNAMBOOL PUBLIC CEMETERY.

IN pursuance of the powers conferred by the Cemeteries Acts, the Trustees of the Warrnambool Public Cemetery hereby make the following scale of fees, which shall come into operation on the date of its publication in the *Government Gazette*, on and from which date any scale of fees previously made in respect of the said cemetery shall be and is hereby rescinded:—

	£	s.	d.
Public Graves (Trustees' Selection)—			
Single interment—adult .. .. .	2	0	0
Child—under 10 years .. .. .	1	0	0
Applicant's Selection—			
Single interment—adult .. .. .	2	10	0
Child under 10 years .. .. .	1	5	0
Private Graves—			
Land 8 feet by 4 feet .. .. .	3	0	0
Land 8 feet by 8 feet .. .. .	6	0	0
Land for family vaults (not exceeding 12 feet in width), per foot .. .. .	1	0	0
Charge for each interment .. .. .	1	0	0
Sinking Private Graves—			
7 feet .. .. .	2	0	0
First additional foot .. .. .	0	10	0
Second additional foot .. .. .	0	15	0
Third additional foot .. .. .	1	0	0
Over 3 feet, per foot .. .. .	1	0	0
Re-opening—			
Graves .. .. .	1	10	0
Vaults or Tombs .. .. .	2	0	0
Miscellaneous—			
Exhumation of body .. .. .	2	10	0
Re-interment .. .. .	2	10	0
Interments on Sunday (extra) .. .. .	1	1	0
Interments outside usual hour (extra) .. .. .	0	10	0
Interments on public and proclaimed holidays .. .. .	0	15	0
Permission to construct brick grave .. .. .	0	10	6
Permission to construct vault .. .. .	2	12	6
Permission to erect tombstone (not exceeding 9 feet) .. .. .	0	10	6
Permission to erect tombstone (over 9 feet) .. .. .	1	1	0
Permission to erect monument .. .. .	1	12	6
Permission to erect ledger (single grave) .. .. .	0	10	6

Miscellaneous—continued.

	£	s.	d.
Permission to erect ledger (double grave) .. .. .	1	1	0
Permission to erect half tomb or monument .. .. .	1	1	0
Permission to erect shield or tablet to railing .. .. .	0	5	0
Permission to inspect plans .. .. .	0	2	6
Copy of Register .. .. .	0	2	6

Dated this 16th day of January, 1946.

D. BEARDSLEY, Trustee.  
R. T. TURLAND, Trustee.  
R. W. MACK, Secretary.

Approved by the Governor in Council,  
5th March, 1946.  
J. C. MACGIBBON,  
Acting Clerk of the Executive Council.

AUCTION SALES ACT 1928.

CHARLTON.—Notice is hereby given that a Special Meeting of Justices for the Licensing of Auctioneers will be held at the Court House, Charlton, on Thursday, the 11th day of April, 1946, at Ten o'clock in the forenoon, to consider an application by George Harold Johnson, of Wycheproof, in Victoria, for an auctioneer's licence. Dated this 7th day of March, 1946.—G. T. WEBB, Clerk of Petty Sessions.

Dried Fruits Act.

APPOINTMENT OF INSPECTOR.

IN accordance with the provisions of section 14 (1) of the Dried Fruits Act, the person named hereunder is hereby appointed as an Inspector under the said Act:—

CLARENCE N. HALL.  
PARKER J. MOLONEY, Chairman,  
Victorian Dried Fruits Board.

Melbourne, 7th March, 1946.

RULES OF THE SUPREME COURT MADE UNDER THE MATRIMONIAL CAUSES ACT 1945 OF THE COMMONWEALTH.

IN pursuance of the powers conferred by the *Matrimonial Causes Act 1945* of the Commonwealth and all other powers hereunto enabling, the following Rules are made:—

1. These Rules shall come into force on the 1st day of February, 1945, and shall apply to all proceedings commenced on or after that date.
2. In these Rules—  
“The Act” means the *Matrimonial Causes Act 1945* (No. 22 of 1945) of the Commonwealth.  
“The State” means the State of Victoria.  
“The Court” means the Supreme Court of the State of Victoria.  
“Judge” means a Judge of the Supreme Court of Victoria.
3. These Rules shall apply to all proceedings instituted under the Act.
4. The forms in the Appendix, where they are applicable, and, where they are not applicable, forms of the like character, with such variations as circumstances may require, shall be used.
5. The Rules, practice, and mode of procedure now or hereafter in force in the Court in its Divorce and Matrimonial Causes Jurisdiction shall, as far as applicable, and where these Rules do not otherwise provide, be adopted and be in force in all proceedings instituted under the Act.
6. A claim for relief under the Act may be made alternatively with a claim for relief under the law of the State.
7. All applications for decrees of nullity of marriage, dissolution of marriage, judicial separation, declaration as to jactitation of marriage, or restitution of conjugal rights shall be made by petition.
8. There shall be filed with every petition an affidavit by the petitioner, and if necessary an affidavit or affidavits by some other person or persons verifying paragraph by paragraph the facts, acts, and conduct stated in the petition, distinguishing those within the personal knowledge of the deponent, and those which the deponent can verify only from belief, and in the latter case stating the grounds for such belief, and stating the grounds on which the allegation of the domicile of the petitioner and respondent is based, and also verifying fully and distinctly with dates and all other particulars so many of the following acts and circumstances as are applicable to each case, or assigning explicit reasons for omitting to do so:—  
(1) Age and place of birth of husband and wife respectively.  
(2) Domicile of petitioner and of respondent immediately before marriage and residence of each party since marriage.



- (3) Condition of life and means of livelihood of husband and wife respectively both before and after marriage.
- (4) Names, sexes, ages, and places of birth of living children, if any.
- (5) Cohabitation, tracing it clearly from marriage to last determination, showing fully when, why, and under what circumstances it ceased.
- (6) Separation or separations, if any, and causes thereof, and substance of deed of separation, if any executed.
- (7) Origin of acquaintance of adulterer or adulterers.
- (8) Fact and time of adultery.
- (9) All occasions on which, within the petitioner's knowledge, adultery has been committed.
- (10) The precise occasion when petitioner first suspected any improper or adulterous intercourse.
- (11) Reasons, if any, for not having sooner instituted proceedings.
- (12) Any other facts or circumstances within the petitioner's knowledge bearing on the petition.
- (13) Distinct and unequivocal denial of all collusion or connivance, past or present, direct or indirect, with the respondent or any person liable to be made respondent.

9. A respondent may include with his answer a petition for nullity of marriage, dissolution of marriage, judicial separation, declaration as to jactitation of marriage, or restitution of conjugal rights. Such petition shall bear a heading "Counter Petition," and shall be divided into paragraphs numbered separately from the paragraphs of the answer.

10. A petition included by the respondent with his answer shall, as regards pleading and otherwise, be governed by the same rules as apply to petitions generally as far as they may be applicable, but, in respect to the affidavit or affidavits required to be filed with the petition, it shall be a sufficient reason for not verifying any of the acts and circumstances numbered (1), (2), (3), (4), (5), and (6) in Rule 8 of these Rules, or Rule 3 of the Rules of the Supreme Court 1916, Chapter II., as the case may be, that it has been truly and sufficiently verified by the affidavit or affidavits filed by the petitioner with his petition.

11. Where any proceedings instituted under the Act are pending in court any party interested may apply by summons to a Judge who may make such order continuing or staying the proceedings on such terms as he may think just.

12. Every petition or answer wherein any relief is asked against the petitioner shall bear an indorsement stating in accordance with the law of what State relief is asked for.

#### SCHEDULE.

##### *Petition.*

(Under Part II. of the *Matrimonial Causes Act 1945*.)  
In the Supreme Court of Victoria Divorce and Matrimonial Causes Jurisdiction.

The                    day of                    19                     
The Petition of A.B. of                    showeth—

1. Your petitioner was on the                    day of                    lawfully married to C.B. (if respondent is the wife, state her name prior to marriage) at (here state where the marriage took place, including the State or Territory).

2. (If the petitioner is the wife.) Your petitioner was immediately before marriage domiciled in (here set out the State or Territory). The respondent is domiciled in (here state the present domicile of the respondent).

(If the petitioner is the husband.) Your petitioner is domiciled in (here state present domicile). The respondent was immediately before marriage domiciled in (here set out State or Territory).

3. Your petitioner is resident in the State of Victoria.

4. Your petitioner and the respondent have not since the marriage resided together in any country outside Australia in which the respondent (if the respondent is the husband or "the petitioner" if the petitioner is the husband) was then domiciled.

5. The last or only matrimonial home of your petitioner and the respondent was in the State (or Territory) of (here set out State or Territory).

Or,

"The last (or only) matrimonial home of your petitioner and the respondent was not in any State or Territory of the Commonwealth.

Or,

"Your petitioner and the respondent have not at any time had a matrimonial home."

(As the case may be.)

7. On the                    day of                    19                    and on other days between that day and the                    day of                    19                    the said C.B. committed adultery with                    of                    (or state other facts or conduct for which relief is sought).

Your petitioner therefore prays that Your Honours will be pleased to decree (here set out the relief sought) consonant with the law of (here set out State or Territory the law of which is sought to be applied) and that your petitioner may have such further or other relief in the premises as to Your Honours may seem meet.

Petitioner's Signature.

##### *Petition.*

(Under Part III. of the *Matrimonial Causes Act 1945*.)

1. Your petitioner was on the                    day of                    lawfully married to C.B. (if the respondent is the wife state her name prior to marriage) at (here state where the marriage took place).

2. Your petitioner is domiciled in (here set out State or Territory).

3. Your petitioner is resident in the State of Victoria and has been so resident for not less than one year immediately preceding the date of this petition.

4. On the                    day of                    19                    , and on the other days between that day and the                    day of                    19                    , the said C.B. committed adultery with                    of                    (Or state other facts or conduct for which relief is sought).

Your petitioner therefore prays that Your Honours will be pleased to decree (here set out the relief sought) consonant with the law (here set out the State or Territory the law of which is sought to be applied) and that your petitioner may have such further other relief in the premises as to Your Honours may seem meet.

Signature of Petitioner.

E. F. HERRING, C.J.

J. R. MACFARLAN, J.

CHARLES J. LOWE, J.

C. GAVAN DUFFY, J.

RUSSELL MARTIN, J.

NORMAN O'BRYAN, J.

W. K. FULLAGAR, J.

#### RULES OF THE SUPREME COURT.

IN pursuance of the powers conferred on us by the Supreme Court Acts and any other powers hereunto enabling, the following Rules are made and shall take effect as from the 4th day of March, 1946:—

*Rules of Procedure on Appeals from Courts of Marine Inquiry under Section 375b of the Navigation Act 1912-1942.*

(1) Appeals from a Court of Marine Inquiry established under the *Navigation Act 1912-1942* shall, unless otherwise ordered, be heard by a Judge of the Supreme Court assisted by two assessors.

(2) Within fourteen days of the filing of the notice of appeal, or within such time as may be ordered by a Judge of the Supreme Court, the appellant shall file one and lodge three copies of the appeal book containing a record of the proceedings before the Court of Marine Inquiry, including the evidence, the exhibits, the findings, and the reasons of the Court, and shall within the time specified serve four copies of the appeal book upon the Registrar of the Court of Marine Inquiry and two copies thereof upon any other interested party to the appeal. The appeal books may be duplicated by the roneo or other approved duplicating process unless otherwise ordered by a Judge of the Supreme Court.

(3) Any party interested in the appeal may apply on summons supported by affidavit to a Judge of the Supreme Court for directions.

Dated this 4th day of March, 1946

E. F. HERRING, C.J.

J. R. MACFARLAN, J.

CHARLES J. LOWE, J.

C. GAVAN DUFFY, J.

RUSSELL MARTIN, J.

W. K. FULLAGAR, J.

## ANNUAL LICENCES.

I HEREBY notify that the necessary duty has been paid in the under-mentioned cases for Licences to carry on in Victoria, during the year 1945, the business specified in each instance, and that the Annual Licences have accordingly been issued.

Office of Collector of Imposts,  
283 Queen-street, Melbourne, 4th March, 1946.

W. E. CAMIER,  
Collector of Imposts (Stamps Act).

Name of Company, Firm, or Person.	Nature of Insurance Business.
Ajax Insurance Company Limited .. .. .	Fire, marine, and fidelity guarantee
Alliance Assurance Company Limited, and as The Imperial Insurance Company Limited (united with The Alliance Assurance Company Limited) .. .. .	Fire, marine, and fidelity guarantee
Atlas Assurance Company Limited .. .. .	Fire, marine, and fidelity guarantee
Atlas Assurance Company Limited, with which is incorporated the Manchester Assurance Company .. .. .	Fire and fidelity guarantee
Australasian Catholic Assurance Company Limited .. .. .	Fire and fidelity guarantee
Australian Alliance Assurance Company, with which is incorporated the Australasian Mutual Insurance Society, Limited .. .. .	Fire, marine, and fidelity guarantee
Australian General Insurance Company Limited .. .. .	Fire, marine, and fidelity guarantee
Australian Mutual Fire Insurance Society Limited .. .. .	Fire, marine, and fidelity guarantee
Anstralian National Assurance Company Limited .. .. .	Fire and fidelity guarantee
Australian Provincial Assurance Association Limited, .. .. .	Fire and fidelity guarantee
Automobile Fire and General Insurance Company of Australia Limited .. .. .	Fire, marine, and fidelity guarantee
Bankers' and Traders' Insurance Company Limited .. .. .	Fire, marine, and fidelity guarantee
Batavia Sea and Fire Insurance Company Limited .. .. .	Fire, marine, and fidelity guarantee
British Equitable Assurance Company Limited .. .. .	Fire, marine, and fidelity guarantee
British and Foreign Marine Insurance Company Limited .. .. .	Marine
British General Insurance Company Limited .. .. .	Fire, marine, and fidelity guarantee
British Medical Insurance Company of Victoria Limited .. .. .	Fire
British Traders' Insurance Company Limited .. .. .	Fire, marine, and fidelity guarantee
Broken Hill Proprietary Company Limited .. .. .	Marine
Caledonian Insurance Company .. .. .	Fire, marine, and fidelity guarantee
Canton Insurance Office Limited .. .. .	Marine
Catholic Church Property Insurance Company of Australasia Limited .. .. .	Fire
Central Insurance Company Limited .. .. .	Fire and marine
Century Insurance Company Limited .. .. .	Fire, marine, and fidelity guarantee
Chamber of Manufactures Insurance Limited .. .. .	Fire, marine, and fidelity guarantee
City Mutual Fire Insurance Company Limited .. .. .	Fire and fidelity guarantee
Colonial Mutual Fire Insurance Company Limited .. .. .	Fire, marine, and fidelity guarantee
Commercial of Australia Insurance Company Limited .. .. .	Fire, marine, and fidelity guarantee
Commercial Union Assurance Company Limited .. .. .	Fire, marine, and fidelity guarantee
Commonwealth General Assurance Corporation Limited .. .. .	Fire and fidelity guarantee
Co-operative Insurance Company of Australia Limited .. .. .	Fire, marine, and fidelity guarantee
Cornhill Insurance Company Limited .. .. .	Fire, marine, and fidelity guarantee
Derwent and Tamar Assurance Company Limited .. .. .	Fire, marine, and fidelity guarantee
Eagle, Star Insurance Company Limited, with which is incorporated the Commonwealth Insurance Company .. .. .	Fire, marine, and fidelity guarantee
Ecclesiastical Property Insurance Company Proprietary Limited .. .. .	Fire, marine, and fidelity guarantee
Economic Insurance Company Limited .. .. .	Fire, marine, and fidelity guarantee
Edinburgh Assurance Company Limited .. .. .	Marine
Edward Lumley and Sons (Vic.) Proprietary Limited .. .. .	Fire, marine, and fidelity guarantee
Employers' Liability Assurance Corporation Limited .. .. .	Fire and fidelity guarantee
Farmers' and Settlers' Co-operative Insurance Company of Australia Limited .. .. .	Fire, marine, and fidelity guarantee
Federal Mutual Insurance Company of Australia Limited .. .. .	Fire, marine, and fidelity guarantee
Federation Insurance Limited .. .. .	Fire, marine, and fidelity guarantee
Fine Art and General Insurance Company Limited .. .. .	Marine
General Accident, Fire and Life Assurance Corporation Limited .. .. .	Fire, marine, and fidelity guarantee
Gresham Fire and Accident Insurance Society Limited .. .. .	Fire and fidelity guarantee
Guardian Assurance Company Limited .. .. .	Fire, marine, and fidelity guarantee
Guildhall Insurance Company Limited .. .. .	Fire, marine, and fidelity guarantee
Halifax Fire Insurance Company (Limited) .. .. .	Fire, marine, and fidelity guarantee
Hartford Fire Insurance Company (Limited) .. .. .	Fire, marine, and fidelity guarantee
Harvey Trinder (Victoria) Proprietary Limited .. .. .	Fire, marine, and fidelity guarantee
Home Insurance Company (Limited) .. .. .	Fire
Indemnity Marine Assurance Company Limited .. .. .	Marine
Insurance Office of Australia Limited .. .. .	Fire, marine, and fidelity guarantee
Law Union and Rock Insurance Company Limited .. .. .	Fire and fidelity guarantee
Legal Insurance Company Limited (incorporated in England) .. .. .	Fire, marine, and fidelity guarantee
Licences and General Insurance Company Limited .. .. .	Fire, marine, and fidelity guarantee
Liverpool and London and Globe Insurance Company Limited .. .. .	Fire, marine, and fidelity guarantee
London Assurance .. .. .	Fire, marine, and fidelity guarantee
London Guarantee and Accident Company Limited .. .. .	Fire, marine, and fidelity guarantee
London and Lancashire Insurance Company Limited .. .. .	Fire, marine, and fidelity guarantee
London and Provincial Marine and General Insurance Company Limited .. .. .	Fire, marine, and fidelity guarantee
London and Scottish Assurance Corporation Limited .. .. .	Fire and marine
Manchester Unity Fire Insurance Company of Victoria Limited .. .. .	Fire
Manufacturers' Reinsurance Proprietary Limited .. .. .	Fire, marine, and fidelity guarantee
Marine and General Mutual Life Assurance Society .. .. .	Marine
Maritime Insurance Company Limited .. .. .	Marine
Master Builders' Insurance Company Limited .. .. .	Fire, marine, and fidelity guarantee
Melbourne Fire Office Limited .. .. .	Fire, marine, and fidelity guarantee
Mercantile Mutual Insurance Company Limited .. .. .	Fire, marine, and fidelity guarantee
Merchants' Marine Insurance Company Limited .. .. .	Marine
New Zealand Insurance Company Limited .. .. .	Fire, marine, and fidelity guarantee
North British and Mercantile Insurance Company Limited .. .. .	Fire, marine, and fidelity guarantee
Northern Assurance Company Limited .. .. .	Fire, marine, and fidelity guarantee
Norwich Union Fire Insurance Society Limited .. .. .	Fire, marine, and fidelity guarantee
Ocean Accident and Guarantee Corporation Limited .. .. .	Fire and fidelity guarantee
Ocean Marine Insurance Company Limited .. .. .	Marine
Pacific Insurance Company Limited .. .. .	Fire, marine, and fidelity guarantee
Palatine Insurance Company Limited .. .. .	Fire and fidelity guarantee
Patriotic Assurance Company, Limited .. .. .	Fire, marine, and fidelity guarantee

ANNUAL LICENCES—continued.

Name of Company, Firm, or Person.	Nature of Insurance Business.
Pearl Assurance Company Limited	Fire and fidelity guarantee
Perpetual General Insurance and Guarantee Company Limited	Fire, marine, and fidelity guarantee
Phoenix Assurance Company Limited	Fire, marine, and fidelity guarantee
Provincial Insurance Company Limited	Fire and fidelity guarantee
Prudential Assurance Company Limited	Fire, marine, and fidelity guarantee
Queensland Insurance Company Limited	Fire, marine, and fidelity guarantee
Real Australia Insurance Company Limited	Fire, marine, and fidelity guarantee
Reliance Marine Insurance Company Limited	Marine
Royal Exchange Assurance Corporation	Fire, marine, and fidelity guarantee
Royal Insurance Company Limited, and as the Lancashire Insurance Company merged in the Royal Insurance Company Limited, and the Assurance and Thrift Assurance Limited merged in the Royal Insurance Company Limited	Fire, marine, and fidelity guarantee
Scottish Insurance Corporation Limited	Fire, marine, and fidelity guarantee
Scottish Union and National Insurance Company	Fire and fidelity guarantee
Sea Insurance Company Limited	Fire and fidelity guarantee
South British Insurance Company Limited	Fire, marine, and fidelity guarantee
Southern Pacific Insurance Company Limited	Fire, marine, and fidelity guarantee
Southern Union Insurance Company of Australia Limited	Fire, marine, and fidelity guarantee
Standard Insurance Company Limited	Fire, marine, and fidelity guarantee
Standard Marine Insurance Company Limited, of Liverpool	Marine
State Assurance Company Limited, (of Liverpool)	Fire, marine, and fidelity guarantee
Steeves, Agnew, and Company (Victoria) Proprietary Limited	Fire, marine, and fidelity guarantee
Sun Insurance Office Limited	Fire, marine, and fidelity guarantee
Thames and Mersey Marine Insurance Company Limited	Marine
T. P. Clark and Company	Fire, marine, and fidelity guarantee
The National Insurance Company of New Zealand Limited	Fire, marine, and fidelity guarantee
The Security and General Insurance Company Limited	Fire, marine, and fidelity guarantee
Transport and General Insurance Company Limited	Fire, marine, and fidelity guarantee
Triton Insurance Company Limited, with which is incorporated the Eastern Insurance Company	Fire, marine, and fidelity guarantee
Union Assurance Society Limited	Fire and fidelity guarantee
Union Insurance Society of Canton Limited	Fire, marine, and fidelity guarantee
Union Marine and General Insurance Company Limited	Marine
United Insurance Company Limited	Fire, marine, and fidelity guarantee
Victoria Insurance Company Limited	Fire, marine, and fidelity guarantee
Victorian Automobile Chamber of Commerce Insurance Company Limited	Fire, marine, and fidelity guarantee
Victorian Wheatgrowers' Corporation Limited	Fire, marine, and fidelity guarantee
Western Assurance Company	Fire, marine, and fidelity guarantee
Western Australian Insurance Company Limited	Fire, marine, and fidelity guarantee
World Auxiliary Insurance Corporation Limited	Fire, marine, and fidelity guarantee
World Marine and General Insurance Company Limited	Marine
Yorkshire Insurance Company Limited	Fire, marine, and fidelity guarantee

4 GEORGE VI. No. 4755. SECTION 6.

I HEREBY give notice that on the 15th February, 1946, I filed an election to administer the following deceased person's estate, in accordance with section 6 of the *Public Trustee Act 1940*:—

THAW, ELIZABETH MATILDA, formerly of 12 Gwenda-avenue, Camberwell, Victoria, but late of Plymouth, England, spinster, died 13th February, 1931, intestate.

I HEREBY give notice that on the 21st February, 1946, I filed an election to administer the following deceased person's estate, in accordance with section 6 of the *Public Trustee Act 1940*:—

HILL, ARTHUR, late of Carisbrook, farm labourer, died on 9th November, 1945, intestate.

J. E. DON,  
Public Trustee.

412 Collins-street, Melbourne, C.1. 6th March, 1946.

NOTICE.

ADMINISTRATION of the estate of each of the under-mentioned deceased persons has been granted to me, and creditors, next of kin, and all others having claims against the estate of any of the persons so mentioned are required to send particulars of their claims to the Public Trustee, No. 412 Collins-street, Melbourne, on or before, the 15th May, 1946, or they will be excluded from the distribution of the estate when the assets are being distributed:—

HARRY, EDWARD JOSEPH, late of 240 Amess-street, North Carlton, plumber, died 13th May, 1944, intestate.

\*CHUNG, WILLIAM JAMES, formerly of 9A Lithgow-street, Burwood, but late of Australian Imperial Forces, soldier, died 4th July, 1945.

DIGHT, ERNEST JAMES, late of 27 Shakespeare-grove, Hawthorn, estate agent, died 24th December, 1945, intestate.

HILL, ARTHUR, late of Carisbrook, farm labourer, died 9th November, 1945, intestate.

\*HOPKINS, ALDRICH, GEORGE, late of 59 Kendall-street, West Preston, retired tramway official, died 1st November, 1945.

\*HUBBARD, OLWEN, ALICE GEORGINA, late of 196 Woodland-street, Essendon, married woman, died 6th September, 1943.

JONES, JOSHUA DANIEL, late of 33 Clifton-avenue, Stawell, engine-driver, died 26th March, 1945, intestate.

\*MORRELL, WILLIAM JOHN, late of Dunedin, New Zealand, retired schoolmaster, died 11th August, 1945.

\*MUNRO, ANGUS JOHN ORR, formerly of Leopold, near Geelong, but late of 2nd A.I.F., soldier, died 24th March, 1945.

MCADAM, ALBERT ERNEST, formerly of Hastings, but late of Mooroolbark, postmaster, died 16th July, 1941, intestate.

OTTER, LESLIE THOMAS, formerly of 92 Boundary-road, North Melbourne, but late of A.I.F., soldier, died 2nd April, 1945, intestate.

\*SPIER, HAMILTON JOHN, late of 78 Riversdale-road, Hawthorn, retired bank manager, died 8th January, 1946.

\*SUTHERLAND, WILLIAM, formerly of Lawrence, New Zealand, but late of Dunedin, New Zealand, retired medical practitioner, died 28th June, 1945.

THAW, ELIZABETH MATILDA, formerly of 12 Gwenda-avenue, Camberwell, Victoria, but late of Plymouth, England, spinster, died 13th February, 1931, intestate.

\* With the will annexed.

J. E. DON,  
Public Trustee.

Melbourne, 6th March, 1946.

## ROLL OF UNDERWRITERS.

I HEREBY certify that the Roll of Underwriters hereunder is published, pursuant to section 27 of the *Marine Act 1928*.

Chief Office for Stamp Duties,  
Melbourne, 4th March, 1946.

W. E. CAMIER,  
Collector of Imposts (Stamps Act).

Name of Company.	Declaration made by—
Ajax Insurance Company Limited .. .. .	Robert Nathan
Alliance Assurance Company Limited (and as the Imperial Insurance Company Limited united with the Alliance Assurance Company Limited)	Walter Stanley Slater
Atlas Assurance Company Limited .. .. .	Harold Harwood
Australian Alliance Assurance Company .. .. .	Walter George Hiscock
Australian General Insurance Company Limited .. .. .	Wesley Armstrong Ince
Australian Mutual Fire Insurance Society Limited .. .. .	Sydney J. Bird
Automobile Fire and General Insurance Company of Australia Limited .. .. .	Brunel Kay
Bankers and Traders' Insurance Company Limited .. .. .	William Alexander Watt
Batavia Sea and Fire Insurance Company Limited .. .. .	Ferdinand Henry Wright
British Equitable Assurance Company Limited .. .. .	Roy Herbert Smith
British and Foreign Marine Insurance Company Limited .. .. .	John George McKinstry
British General Insurance Company Limited .. .. .	Ralph Blake Hammond
British Traders' Insurance Company Limited .. .. .	Cecil Denne Finch
Broken Hill Proprietary Company Limited .. .. .	John Bathurst Swan
Caledonian Insurance Company .. .. .	Vernon Leslie Jackman
Canton Insurance Office Limited .. .. .	Arthur Franklin Crosby
Central Insurance Company Limited .. .. .	Garnet Victor Woods
Century Insurance Company Limited .. .. .	Roy H. Smith
Chamber of Manufactures Insurance Limited .. .. .	Marshall Thomas Wilton Eady
Colonial Mutual Fire Insurance Company Limited .. .. .	Maurice Howard Baillieu
Commercial of Australia Insurance Company Limited .. .. .	Henry Harold Moulton
Commercial Union Assurance Company Limited .. .. .	Albert Victor Le Page
Co-operative Insurance Company of Australia Limited .. .. .	John Langham
Cornhill Insurance Company Limited .. .. .	John Percival Webb
Derwent and Tamar Assurance Company Limited .. .. .	Leonard Felber Mare
Eagle Star Dominions Insurance Company Limited (with which is incorporated the Commonwealth Insurance Company)	George Edward Knox
Economic Insurance Company Limited .. .. .	Samuel John Arthur Fripp
Edinburgh Assurance Company Limited .. .. .	Roy Alfred Nutting
Edward Lumley and Sons (Vic.) Proprietary Limited .. .. .	Eric Dane
Federal Mutual Insurance Company of Australia Limited .. .. .	Henry Harold Moulton
Federation Insurance Limited .. .. .	Frank C. Oates
Fine Art and General Insurance Company Limited .. .. .	Edward Oliphant Duncan
General Accident Fire and Life Assurance Corporation Limited .. .. .	Harold Kenneth Connolly
Guardian Assurance Company Limited .. .. .	Robert John Richards
Guildhall Insurance Company .. .. .	John Geddes Maddison
Halifax Fire Insurance Company Limited .. .. .	Victor Berridge Allerton
Hartford Fire Insurance Company .. .. .	Victor Berridge Allerton
Harvey Trinder (Victoria) Proprietary Limited .. .. .	Roy Stanley Bucknell
Indemnity Marine Assurance Company Limited .. .. .	Alan Dodgshun
Insurance Office of Australia Limited .. .. .	Edward Ward
Licences and General Insurance Company Limited .. .. .	Watkin Wynne Wiley
Liverpool and London and Globe Insurance Company Limited .. .. .	Garnet Victor Woods
London Assurance .. .. .	John Geddes Maddison
London Guarantee and Accident Company Limited .. .. .	Ernest George PUNCHARD
London and Lancashire Insurance Company Limited .. .. .	Edward Alexander Cato
London and Provincial Marine and General Insurance Company Limited .. .. .	Norman Thomas McDonnell
London and Scottish Assurance Corporation Limited .. .. .	Arthur Franklin Crosby
Manufacturers' Reinsurance Proprietary Limited .. .. .	Marshall Thomas Wilton Eady
Marine and General Mutual Life Assurance Society .. .. .	Charles Randolph Duncan
Maritime Insurance Company Limited .. .. .	William Edmund Shannon
Melbourne Fire Office Limited .. .. .	Alexander George Wales
Mercantile Mutual Insurance Company Limited .. .. .	Alexander Llewelyn Wettenhall
Merchants' Marine Insurance Company Limited .. .. .	Howard Francis William Dawson
National Insurance Company of New Zealand Limited .. .. .	Reginald Alington Crozier
New Zealand Insurance Company Limited .. .. .	Vernon Lewis Jackman
North British and Mercantile Insurance Company Limited .. .. .	Thomas Cauvine Alston
Northern Assurance Company Limited .. .. .	William Henry Speechley
Norwich Union Fire Insurance Society Limited .. .. .	William Henry Turner
Ocean Marine Insurance Company Limited .. .. .	Cecil Denne Finch
Pacific Insurance Company Limited .. .. .	Reginald Valentine Tuckett
Perpetual General Insurance and Guarantee Company Limited .. .. .	Lionel Findon Miller
Phoenix Assurance Company Limited .. .. .	Ernest George PUNCHARD
Prudential Assurance Company Limited .. .. .	Leslie Walter Wilson
Queensland Insurance Company Limited .. .. .	Percival Thomas Ducas
Reliance Marine Insurance Company Limited .. .. .	Matthew Bryant Griffith
Royal Exchange Assurance Corporation .. .. .	Roy Herbert Smith
Royal Insurance Limited and Lancashire Insurance Company (merged in Royal Insurance Company Limited)	Frank Butler
South British Insurance Company Limited .. .. .	Arthur Douglas Pearce
Southern Pacific Insurance Company Limited .. .. .	Clarence Henry Victor Carpenter
Southern Union Insurance Company Limited of Australia .. .. .	Ernest George PUNCHARD
Standard Insurance Company Limited .. .. .	James Rupert Hay
Standard Marine Insurance Company Limited of Liverpool .. .. .	Walter Henry Clifton Burnham
State Assurance Company Limited (of Liverpool) .. .. .	Reginald Hubert Carew
Steeves, Agnew and Company (Victoria) Proprietary Limited .. .. .	Norman Slatterir
Sun Insurance Office .. .. .	Archibald Douglas Cook
Thames and Mersey Marine Insurance Company Limited .. .. .	Frank Talbot Horton
The Security and General Insurance Company Limited .. .. .	Eric Dane
T. P. Clark and Company .. .. .	Edgar Y. Chapman
Transport and General Insurance Company Limited .. .. .	Norman McLeod Johnston

## ROLL OF UNDERWRITERS—continued.

Name of Company.	Declaration made by—
Triton Insurance Company Limited (with which is incorporated the Eastern Insurance Company Limited)	Roy Bland
Union Insurance Society of Canton Limited .. .. .	Arthur Victor Yeo
Union Marine and General Insurance Company Limited .. .. .	Ernest George Punchard
United Insurance Company Limited .. .. .	Cyril Hammond Robinson
Victoria Insurance Company Limited .. .. .	Lionel Findon Miller
Victorian Automobile Chamber of Commerce Insurance Company Limited .. .. .	Garnet Wolsley Henderson
Western Assurance Company .. .. .	Randall Wabe Fincham
Western Australian Insurance Company Limited .. .. .	Robert Francis Jones
World Auxiliary Assurance Corporation Limited .. .. .	Harold Harwood
World Marine and General Insurance Company Limited .. .. .	Howard Francis William Dawson
Yorkshire Insurance Company Limited .. .. .	Norman Thomas McDonnell

## BEALIBA WATERWORKS TRUST.

RATING BY-LAW, 1946.

THE Commissioner of the Bealiba Waterworks Trust, in pursuance and exercise of the powers conferred by the Water Acts, doth hereby make a rate for the supply of water for domestic purposes of One shilling and four pence in the pound of the annual municipal valuation of lands and tenements liable to be rated within the Bealiba Urban District.

Provided that in no case shall the amount of rate payable per annum in respect of any tenement (other than land on which there is no building) be less than Thirty-six shillings and eight pence, and in respect of any land on which there is no building less than Five shillings.

Such rates are made and shall be levied upon the occupiers or owners of the said lands and tenements for the year commencing 1st January, 1946, and ending on the 31st December, 1946, and shall be payable on the 15th March, 1946, at the office of the Trust, Dunolly.

The maximum quantity of water to be supplied in any one year without further charge to any property rated by the Trust is hereby fixed at the quantity which, at a charge of One shilling and four pence per 1,000 gallons, would produce an amount equal to the amount of rate levied on such property for the said year.

The charge for water supplied by measure to any property rated by the Trust in excess of such maximum quantity, computed as in the last preceding clause, is hereby fixed at One shilling and four pence per 1,000 gallons.

The charge for water supplied by measure to any property not rated by the Trust is hereby fixed at One shilling and four pence per 1,000 gallons, and the minimum quantity of water to be charged for in cases where water is so supplied is hereby fixed at 33,000 gallons.

The charge for water supplied by measure shall be payable, on demand, at the offices of the Trust, Dunolly.

Passed this 18th day of February, 1946.

(SEAL) W. K. CAMERON, Chairman.  
K. A. G. LOWE, Secretary.

## PORT FAIRY WATERWORKS TRUST.

RATING BY-LAW FOR THE YEAR 1946.

THE Port Fairy Waterworks Trust, in pursuance and exercise of the powers conferred by the Water Acts, doth hereby make a rate for the supply of water for domestic purposes of One shilling and five pence in the pound of the annual municipal valuation of lands and tenements liable to be rated within the Port Fairy Urban District.

Provided that in no case shall the amount of rate payable per annum in respect of any tenement (other than land on which there is no building) be less than Twenty-eight shillings and four pence, and in respect of any land on which there is no building less than Ten shillings.

Such rates are made and shall be levied upon the occupiers or owners of the said lands and tenements for the year commencing the first day of January, 1946, and shall be payable on the twentieth day of March, 1946, at the office of the said Trust.

The maximum quantity of water to be supplied in any one year without further charge to any property rated by the Trust is hereby fixed at the quantity which, at a charge of One shilling per 1,000 gallons, would produce an amount equal to the amount of the rate levied on such property for the said year.

The charge for water supplied by measure to any property rated by the Trust in excess of such maximum quantity, computed as in the last preceding clause, is hereby fixed at One shilling per 1,000 gallons.

The charge for water supplied by measure shall be payable, on demand, at the office of the Trust.

Passed this 20th day of February, 1946.

(SEAL) ALEX. G. HILL, Chairman.  
N. M. SIMMONS, Secretary.

## SHIRE OF TUNGAMAH WATERWORKS TRUST.

RATING BY-LAW FOR 1946 IN THE URBAN DISTRICT OF TUNGAMAH (BY-LAW No. 195).

THE Shire of Tungamah Waterworks Trust, in pursuance and exercise of the powers conferred by the Water Acts, doth hereby make a rate for the supply of water for domestic purposes of Thirty-one pence in the pound on the annual municipal valuation of lands and tenements liable to be rated within the Tungamah Urban District.

Provided that in no case shall the amount of rate payable in respect of any tenement (other than land on which there is no building) be less than One pound six shillings and eight pence, and in respect of land on which there is no building less than Ten shillings.

Such rates are made and shall be levied upon the occupiers or owners of the said lands and tenements for the year commencing on the 1st day of January, 1946, and shall be payable on the 1st day of April, 1946, at the office of the Trust.

For every trough a minimum sum of Forty shillings per annum shall be charged.

The aforesaid charges shall be payable on demand.

Passed this 4th day of February, 1946.

The seal of the Trust was hereto affixed, this 4th day of February, 1946, in the presence of—

(SEAL) C. SAMPSON, Chairman.  
A. MULQUINEY, Commissioner.  
F. E. BARTLETT, Secretary.

## SHIRE OF TUNGAMAH WATERWORKS TRUST.

RATING BY-LAW FOR 1946 IN THE URBAN DISTRICT OF KATAMATITE (BY-LAW No. 197).

THE Shire of Tungamah Waterworks Trust, in pursuance and exercise of the powers conferred by the Water Acts, doth hereby make a rate for the supply of water for domestic purposes of Twenty-six pence in the pound on the annual municipal valuation of lands and tenements liable to be rated within the Katamatite Urban District.

Provided that in no case shall the amount of rate payable in respect of any tenement (other than land on which there is no building) be less than Twenty shillings, and in respect of land on which there is no building less than Five shillings.

Such rates are made and shall be levied upon the occupiers or owners of the said lands and tenements for the year commencing on the 1st day of January, 1946, and shall be payable on the 1st day of April, 1946, at the office of the Trust.

For every water trough a minimum sum of Forty shillings per annum shall be charged.

The aforesaid charges shall be payable on demand.

Passed this 4th day of February, 1946.

The seal of the Trust was hereto affixed, this 4th day of February, 1946, in the presence of—

(SEAL) C. SAMPSON, Chairman.  
A. MULQUINEY, Commissioner.  
F. E. BARTLETT, Secretary.

The foregoing Rating By-laws, made by the Bealiba, Port Fairy, and Shire of Tungamah Waterworks Trusts, respectively, were approved by the Governor in Council on the 5th March, 1946.

J. C. MACGIBBON,  
Acting Clerk of the Executive Council.

*Local Government Act 1928, Part 42, Section 858.*  
LICENCES TO OCCUPY WATER FRONTAGES.

NOTICE is hereby given that Licences to occupy Water Frontages have been issued to the following approved applicants, and that the Licence Fee specified in each case has been received by the Accountant, Lands Department, Melbourne, C.2.

Number of Licence.	Name and Address of Licensee.	Municipality.	Parish.	Abutting— Allotments and Sections.	Fee for Licence.	Date of Issue of Licence.	Date of Expiry of Licence.
21121	McPhillamy, L. G., Seymour ..	Seymour ..	Tallarook ..	Frontage to Goulburn River, 48A (township of Seymour)	£ s. d. 0 5 0	1.1.45	31.12.47
21122	Gigliotti, Rosario, Markwood ..	Oxley ..	Oxley ..	Frontage to Ovens River, 1F, 1c, and southern portion of 1g, section A	3 4 0	1.1.44	31.12.46
21123	Wilson, Carl F., Willung ..	Rosedale ..	Stradbroke ..	Frontage to Merriman's Creek, 8 of section B	1 0 0	1.1.44	31.12.46
21124	Wilson, Carl F., Willung ..	Rosedale ..	Holey Plains	Frontage to Merriman's Creek, 2, 3, 4, 5, 6, and 7, section A	1 10 0	1.1.44	31.12.46
21125	Coulston, Francis N., Tangambalanga	Yackandandah	Gundowring ..	Frontage to Kiewa Creek, 3A and 3B, section 11	4 4 0	1.1.44	31.12.46
21126	McLeod, W. J., Molesworth ..	Yea ..	Molesworth ..	Frontage to Goulburn River, 18 and 19	0 10 6	1.1.44	31.12.46
21127	Lord, Wesley Norman and Franklin A., Mitta Mitta	Towong ..	Dorchap ..	Frontage to Mitta Mitta River, 21, 21A, and 23B	1 14 0	1.1.44	31.12.46
21128	Wilson, Robert C., Molyullah ..	Benalla ..	Tatong ..	Frontage to Watch Box Creek, 8A, 8B, 8c, and 80 of C	0 8 0	1.1.44	31.12.46
21129	Ware, Christina E., Bon-street, Alexandra	Alexandra ..	Dropmore ..	Frontage to Hughes Creek, 28 of C	0 6 0	1.1.44	31.12.46
21130	Clarke, H. E., Cannie Creek, via Nowa Nowa	Tambo ..	Nowa Nowa ..	Frontage to Ti-Tree Creek, 5	0 3 0	1.1.44	31.12.46
21211	Hall, Wm. J. and Francis R., Kerang	Kerang ..	Murrabit West	3, section F ..	0 3 0	1.1.45	31.12.47
21212	Reaper, William, Post Office, Kerang	Kerang ..	Kerang ..	27A, section B ..	0 5 0	1.1.45	31.12.47
21213	Jardine, Harry S., Tanwood Post Office, via Avoca	Avoca ..	Warrenmang	24, 21, 21A, section 3 ..	0 12 6	1.1.45	31.12.47
21214	MacMahon, Mrs. R. M., Redesdale	Metcalfe ..	Redesdale ..	28, 28B, and western portion of 28c	1 10 0	1.1.45	31.12.47
21215	MacMahon, Mrs. R. M., Redesdale	Strathfieldsaye	Kimbolton ..	C25, C18, C15 ..	1 8 0	1.1.45	31.12.47
21216	Forster, Mrs. Ida O. L., Gannawarra	Kerang ..	Gannawarra ..	61 ..	0 9 6	1.1.45	31.12.47
21217	Jobling, N. A., Gannawarra ..	Kerang ..	Gannawarra ..	73 ..	0 8 6	1.1.45	31.12.47
21218	Womyss, A. C., Carapooce ..	Kara Kara ..	Carapooce ..	8c, section C ..	0 14 0	1.1.45	31.12.47
21219	Marwood, A. C. C., Sebastian ..	Marong ..	Nerring ..	Between 15A, 15B, part 14A, and part 14A1, section 3	1 5 0	1.1.45	31.12.47
21220	Hasker, Mrs. Annie, Kyneton ..	Korong ..	Inglwood ..	2, 3, 4, 5, 6, section 1 ..	5 0 0	1.1.45	31.12.47
21331	Waddell, Francis David, Deptford, via Bairnsdale	Bairnsdale ..	Bullmwaal ..	Frontage to Nicholson River, 5, section B	1 0 0	1.1.45	31.12.47
21332	Hennessy, Edmund, Whitfield ..	Oxley ..	Myrree ..	Frontage to King River, 14, section A	0 12 0	1.1.45	31.12.47
21333	Porter, E. R. and H. G., King Valley Post Office	Oxley ..	Myrree ..	Frontage to King River, 7 and 8, section A	0 6 0	1.1.45	31.12.47
21334	Gollan, H., Oxley-road, Wangaratta	Oxley ..	Wangaratta S.	Frontage to King River, 4B, section 5	0 6 0	1.1.45	31.12.47
21335	Nolan, Thomas Joseph, Euroa ..	Violet Town..	Tamleugh ..	Frontage to Mullin's Creek, 15, 16, 17, 18	3 9 0	1.1.45	31.12.47
21336	Webb, Gilbert William, Gorman-dale	Rosedale ..	Tong Bong ..	Frontage to Merriman's Creek, 52A	0 14 0	1.1.45	31.12.47
21337	Tweddle, James, Murchison East	Goulburn ..	Dargalang ..	Frontage to Goulburn River, 107, 108, 110, 110A, 111	2 0 0	1.1.45	31.12.47
21338	Smith, Lorna M., 38 Belgrave-street, Kogarah	Orbost ..	Maramingo ..	Frontage to Genoa River, 4B and 40, section B	0 18 0	1.1.45	31.12.47
21339	Dawson, Myrtle May, Cassilis ..	Omco ..	Jirnkee ..	Frontage to Swift's Creek, 10 and 10A, section 4	0 7 6	1.1.45	31.12.47
21340	Gormly, E. N., Private Bag, Wodonga	Yackandandah	Yackandandah	Frontage to Yackandandah Creek, 12 and 25, section O	0 16 0	1.1.45	31.12.47
21351	Tehan, Thomas, 8A Martin-street, Elwood	Broadford ..	Windham ..	Frontage to King Parrot Creek, 79 and 79E	0 3 9	1.1.45	31.12.47
21352	Talbot, Arnold Hope, 500 Melbourne-road, Frankston	Seymour ..	Traawool ..	Frontage to Goulburn-road, 1A, 2A	1 10 0	1.1.45	31.12.47
21353	Eveston, William Walter, Sandy Creek	Yackandandah	Tangambalanga	Frontage to Sandy Creek, 17, section 3, and 21A, section 6	1 0 0	1.1.45	31.12.47
21354	Fisher, T. E., E. T., and A. S., Brown's Plains, via Rutherglen	Chiltern ..	Woorra-ge North	Frontage to Black Dog Creek, 8c, 8D, and 9, section 1 <sup>1</sup>	0 10 0	1.1.45	31.12.47
21355	McKinnon Bros., Cann River ..	Orbost ..	Noorinbee ..	Frontage to Cann River, northern portion of 9c and 18, section A	2 3 6	1.1.45	31.12.47
21356	Marks, G., Buffalo River South	Bright ..	Eurandelong..	Frontage to Buffalo River, 5A and 7, section 12	6 0 0	1.1.45	31.12.47
21357	Kain, W. J., Edi Upper Post Office	Oxley ..	Edi ..	Frontage to Running or Black Range Creek, 4, section 15	0 9 6	1.1.45	31.12.47
21358	Trickey, Ronald Douglas, 21 Bourke-street, Maryborough	Yea ..	Switzerland ..	Frontage to Goulburn River, A17, A19, and between road and river lying south of 24, section B	3 0 0	1.1.45	31.12.47

## LICENCES TO OCCUPY WATER FRONTAGES—continued.

Number of Licence.	Name and Address of Licensee.	Municipality.	Parish.	Abutting— Allotments and Sections.	Fee for	Date of	Date of
					Licence.	Issue of	Expiry of
					£ s. d.		
21359	Armstrong, H. E., Strathbogio ..	Euroa ..	Strathbogio ..	Frontage to Seven Creeks, 11, section A, commencing from the south-western angle of 11 to a point opposite the road between 6, section B, and 16, section C	0 18 0	1.1.45	31.12.47
21360	Eveston, Thomas James, Sandy Creek	Yackandandah	Tangambalanga	Frontage to Sandy Creek, 11A, section 3, and 19A, section 6	1 6 0	1.1.45	31.12.47
21361	Bray, Thomas L., Sandy Creek, Huon	Yackandandah	Tangambalanga	Frontage to Sandy Creek, 37A of 6	0 10 0	1.1.45	31.12.47
21362	Rich, Ronald Philip, Glen Creek, via Yackandandah	Yackandandah	Bruarong ..	Frontage to Swamp Creek, 12, section 6	0 3 0	1.1.45	31.12.47
21363	Doolan, C. A., Lamb-street, Kilmore	Kilmore ..	Bylands ..	Frontage to Kilmore Creek, 15, 16, 17, and 18, section 19, town of Kilmore	0 10 0	1.1.45	31.12.47
21364	Newton, Harold William, Chiltern	Chiltern ..	Wooragee North	Frontage to Black Dog Creek, 10 of H <sup>1</sup>	0 6 3	1.1.45	31.12.47
21365	Clarke, Albert William and Emma, Forge Creek, via Bairnsdale	Bairnsdale ..	Bairnsdale ..	Frontage to Forge Creek, 227 and 228	0 10 0	1.1.45	31.12.47
21366	Kelly, Thomas N., Omeo Valley	Omeo ..	Bingo-Munjie North	Frontage to Livingstone Creek, 9 and 9B, section 6	1 15 0	1.1.45	31.12.47
21367	Hansford, R. J., Tyers, via Traralgon	Morwell ..	Tanjil East ..	Frontage to Tyers River, 1, 2A, and 13, section A	1 10 0	1.1.45	31.12.47
21368	Nash, George Oswald, Euroa ..	Euroa ..	Moglenemy ..	Frontage to Rigg's Creek, 19 and 29	0 10 6	1.1.45	31.12.47
21369	Davis, S., Sale ..	Rosedale ..	Booran ..	Frontage to Lake Reeves, on 37A	0 7 0	1.1.45	31.12.47
21370	Barker, Violet, Willing-road, Rosedale	Rosedale ..	Rosedale ..	Frontage to Merriman's Creek, 307A and 312	0 18 0	1.1.45	31.12.47
21411	Ahern, Mary Ann, Maribyrnong	Keilor ..	Doutta Galla	Frontage to Maribyrnong River, 1 of A	3 0 0	1.1.45	31.12.47
21412	Aedy, Edmund, Jindivick ..	Bulu Bulu ..	Jindivick ..	Frontage to Tarago River, 9E	0 2 6	1.1.45	31.12.47
21413	Ferris, Mrs. O. M., Flinders-lane, Melbourne	Upper Yarra	Woori Yallock	Frontage to Woori Yallock Creek, 42	0 2 6	1.1.45	31.12.47
21414	Lingenberg, James, McCartens-road	South Gippsland	Mirboo South	Frontage to Tarwin River, 57c	0 2 6	1.1.45	31.12.47
21415	Upton, Mrs. I., Ivanhoe ..	Eltham ..	Queenstown ..	Frontage to Salters Rush Gully, 41c, 39, 39A of C	0 6 0	1.1.45	31.12.47
21416	Elphick, Herbert, Foster ..	South Gippsland	Wonga Wonga South	Frontage to Bennison Creek, 8, 8A, 8B of A	0 6 6	1.1.45	31.12.47
21417	Rogers, Mrs. M. C., Cockatoo ..	Ferntree Gully	Gembrook ..	Frontage to Cardinia Creek, 63	0 2 6	1.1.46	31.12.48
21418	Glover, Mrs. A. M., Lang Lang	Cranbourne ..	Yannathan ..	Frontage to Lang Lang River, part of 68	0 12 0	1.1.46	31.12.48
21419	Ashcroft, Mrs. M. A., Monbulk	Lillydale ..	Monbulk ..	Frontage to Woori Yallock Creek, 63-65 of M	0 10 0	1.1.46	31.12.48
21420	Wade, A. W., Toora ..	Alberton ..	Woorarra ..	Frontage to Agnes River, 11 of D-9 of C	0 2 6	1.1.45	31.12.47
21511	Isherwood, Ann, Stawell ..	Goulburn ..	Murchison ..	Frontage to Goulburn River, 1A and 12, section 8 (Township of Murchison East)	0 4 6	1.1.45	31.12.47
21512	Cook, William, Beechworth-road, Chiltern	Chiltern ..	Chiltern ..	Frontage to Black Dog Creek, 15, 15A, 16, 16A, section G1	0 8 0	1.1.45	31.12.47
21513	Moon, Charles Wm. A., Wulgulmerang	Tambo ..	Chilpin ..	Frontage to Little River, 13A and 13B, section B	1 0 0	1.1.45	31.12.47
21514	Noble, T. M., Maffra ..	Maffra ..	Tinamba ..	Frontage to lagoon, 35c1	0 13 0	1.1.45	31.12.47
21515	Holdsworth, F., High-street, Mansfield	Yea ..	Murrindindi ..	Frontage to Murrindindi Creek, 18A and 18B, section B	0 14 0	1.1.45	31.12.47
21516	White, Cecil William, Club Terrace	Orbost ..	Wingar ..	Frontage to Bémm River, 18	0 6 6	1.1.45	31.12.47
21517	McClelland and Stevens, "Glendafnel," Tallarook	Seymour ..	Lowry ..	Frontage to Dabyminga Creek, 8, section D	0 10 0	1.1.45	31.12.47
21518	McClelland and Stevens, "Glendafnel," Tallarook	Seymour ..	Traawool ..	Frontage to Dabyminga Creek, 14A and 14D; frontage to Sheep Station Gully Creek, 26B, 41, 40, 64, 63, 62, 61, 65, and 66	4 16 0	1.1.45	31.12.47
21519	Wildenberg, Nicholas, Traralgon	Traralgon ..	Traralgon ..	Frontage to Traralgon Creek, north of the eastern part of 7A, section 18 (Township of Traralgon)	0 2 6	1.1.45	31.12.47
21520	Gow, N., Wandiligong, via Bright	Bright ..	Porepunkah ..	Frontage to Devil's Creek, 1B, 2B, 2D, part 2E, part 2F, section 12; frontage to tributary of Devil's Creek, part 2F, 12, 21A, part 2E, 13, 14, section 12	6 0 0	1.1.45	31.12.47

## LICENCES TO OCCUPY WATER FRONTAGES—continued.

Number of Licence.	Name and Address of Licensee.	Municipality.	Parish.	Abutting— Allotments and Sections.	Fee for Licence.	Date of Issue of Licence.	Date of Expiry of Licence.
21521	Handley, John William, and Adamson, John, 655 Victoria-street, Abbotsford	Alexandra ..	Taggerty ..	Frontage to Acheron River, 1A, section 10 and 18	£ s. d. 1 2 0	1.1.45	31.12.47
21522	Paton, I. G. M., Corryong ..	Upper Murray	Thowgla ..	Frontage to Thowgla Creek, 8, 9, 10, 11, and 17, section 1	5 15 0	1.1.45	31.12.47
21523	Tehan, Sheila M., and Cox, Margaret B., c/o Sheila M. Tehan, Euroa	Seymour ..	Tallarook ..	Frontage to Goulburn River, 69A, 69B, 69D, 70, 71, section 1	3 0 0	1.1.45	31.12.47
21524	Gadd, Mervyn, The Glen, via Wodonga	Towong ..	Thologolong ..	Frontage to Murray River, 5, section 2	0 14 0	1.1.45	31.12.47
21525	Kirk, E. W. T., Tallangatta ..	Towong ..	Tatonga ..	Frontage to 2, section 9 ..	0 2 6	1.1.45	31.12.47
21526	Bosse, Henry Laughlin, Tallangatta Valley	Towong ..	Keelangie ..	Frontage to Tallangatta Creek, 1, section A	0 19 6	1.1.45	31.12.47
21527	Sellers, A., Combiobar ..	Orbost ..	Combiobar ..	Frontage to Combiobar River, 2, 3, 4, section A	1 4 0	1.1.45	31.12.47
21528	Cheshire, G. A., Burrowye ..	Towong ..	Burrowye ..	Frontages to Burrowye and Guy's Forest Creeks through 6, section 5	0 15 0	1.1.45	31.12.47
21529	Organ, Patrick, and Organ, Honora, Tamleugh	Violet Town..	Tamleugh ..	Frontage to Honeysuckle Creek, 27	0 3 6	1.1.45	31.12.47
21530	Traralgon Shire Council, Traralgon	Traralgon ..	Traralgon ..	Frontage to Traralgon Creek, north of the western part of 7A, section 18 (Township of Traralgon)	0 5 0	1.1.45	31.12.47
21531	Hart, Mary Jane, Tallandon ..	Towong ..	Noorongong ..	Frontage to Glencoe Creek, 20, 20A, and 20B, section 15	0 9 9	1.1.45	31.12.47
21532	Olsen, E. H., Castella ..	Healesville ..	Woodbourne..	Frontage to Yea River, 73A and 73C	0 5 0	1.1.45	31.12.47
21533	Morse, Leonard Jack, Oxley ..	Oxley ..	Oxley ..	Frontage to King River, 1 and 4, section 10, and 19A, section 1A (Township of Oxley)	0 12 0	1.1.45	31.12.47
21534	Parker, Edward, Brodribb River, via Orbost	Orbost ..	Orbost East..	Frontage to Lake Curlip, 24A, section C	0 4 0	1.1.45	31.12.47
21535	Davidson, T., Reeves-street, Sale	Town of Sale	Sale ..	Frontage to Thomson River, 5, section A (Borough of Sale); frontage to Thomson River, 39	0 7 6	1.1.45	31.12.47
21536	Wright, Gillespie James, Meadow Creek, via Bobinawarra	Oxley ..	Moyhu ..	Frontage to Meadow Creek, 8D, 8E, and 8F, section 10	0 12 6	1.1.45	31.12.47
21537	Cameron, Norman Roy, Combiobar	Orbost ..	Cobon ..	Frontage to Combiobar Creek, 6, section A	0 5 0	1.1.45	31.12.47
21538	Connley, D., Cann River ..	Orbost ..	Tonghi ..	Frontage to Cann River, northern portion of 29B	0 6 0	1.1.44	31.12.46
21539	Morant, W. F., Tallangatta Valley	Towong ..	Keelangie ..	Frontage to Tallangatta Creek, 12A and part of 12, and through 11, section A	3 2 6	1.1.45	31.12.47
21540	Carmichael, H. J. C., Jamieson ..	Mansfield ..	Jamieson ..	Frontage to Goulburn River, 6, 7, and 10, section E	0 6 0	1.1.45	31.12.47
21541	Kopanica, John, senior, John, junior, Arnold, and Emil, Caveat, via Seymour	Yea ..	Dropmore ..	Frontage to Hughes Creek, 16, section B	0 10 0	1.1.45	31.12.47
21542	Wake, Reginald Henry, and Winifred Wake, Thowgla	Upper Murray	Thowgla ..	Frontage to Thowgla Creek, 21 and 22, section 1	2 5 0	1.1.45	31.12.47
21543	Plant, May Isabelle, Tyers ..	Morwell ..	Tanjil East ..	Frontage to Tyers River, 4, section A	2 10 0	1.1.45	31.12.47
21544	Waite, John Andrew, Barnawartha	Chiltern ..	Barnawartha South	Frontage to Indigo Creek, 17 (Town of Barnawartha)	0 12 3	1.1.45	31.12.47
21545	Toland, W. J., Cobungra ..	Omeo ..	{ Bundara Munjie } Bingo Munjie }	Frontage to Victoria River, 19, 20A, Parish of Bundara Munjie, and 1A, section 1, Parish of Bingo Munjie	5 8 0	1.1.45	31.12.47
21546	Stephenson, C. D., Sale ..	Town of Sale	Sale ..	Frontage to Thomson River, 41A	1 13 0	1.1.45	31.12.47
21547	McIntosh, W. F., Yackandandah	Yackandandah	Yackandandah	Frontage to Yackandandah Creek, 21, section K1, Parish of Yackandandah; frontage on the opposite side of the Yackandandah Creek to 21, section K1, Parish of Yackandandah; frontage to Yackandandah Creek, 11, section 8 (Township of Yackandandah)	0 5 0	1.1.46	31.12.48
21548	Moon, Garnet Charles, Tambo Upper	Tambo ..	Tambo and Bumberrah	Frontage to Nicholson River, 71B, 71C, Parish of Tambo, and 100A, 101B, Parish of Bumberrah	4 10 0	1.1.45	31.12.47



## LICENCES TO OCCUPY WATER FRONTAGES—continued.

Number of Licence.	Name and Address of Licensee.	Municipality.	Parish.	Abutting on— Allotments and Sections.	Fee for	Date of	Date of		
					Licence.	Issue of Licence.	Expiry of Licence.		
					£	s.	d.		
21549	Wales, Alexander Charles Scott, Molesworth	Yea	Switzerland	Frontage to Running Creek, A20, A25, A22, and frontage to Goulburn River, A21	2	12	0	1.1.45	31.12.47
21550	Johnston, Edward Walters, Orbost	Orbost	Bete Bolong South	Frontage to Snowy River, 2	0	2	6	1.1.45	31.12.47
21551	Johnston, Edward Walters, Orbost	Orbost	Bete Bolong North	Frontage to Snowy River, 11 and 12	0	10	0	1.1.45	31.12.47
21552	Johnston, Archibald Andrew, Orbost	Orbost	Bete Bolong South	Frontage to Snowy River, 5	1	13	9	1.1.45	31.12.47
21553	McNamara, D. C. M., Nariel	Upper Murray	Nariel	Frontage to Nariel Creek, 5 and 6, section 2	1	10	0	1.1.45	31.12.47
21554	Carroll, Ethel Fraser, 75 Bourke-street, Melbourne	Healesville	Woodbourne	Frontage to Yea River, 74c	0	3	0	1.1.45	31.12.47
21555	Huggins, A., Willowe Private Bag, Wodonga	Yackandandah	Yackandandah	Frontage to Yack Creek, 14 and 15, section O	0	5	0	1.1.46	31.12.48
21556	Goodman, George, Benalla	Benalla	Benalla	Frontage to Broken River, 1, section 16	1	0	0	1.1.45	31.12.47
21557	Howlett, Vincent Maurice, John-sonville	Tambo	Bumberrah	Frontage to Tambo River, 69a and 69c	0	13	0	1.1.46	31.12.48
21558	Alstergren Pty. Ltd., Lorimer-street, South Melbourne	Orbost	Purgagoolah	Frontage to McKenzie River, 35 and 46	1	0	0	1.1.46	31.12.48
21559	The Executors of the Estate of E. W. Williams, Morwell	Morwell	Yinnar	Frontage to Billy's Creek, 1 and 1b, section A	1	16	0	1.1.45	31.12.47
21560	Coulston, R. J., Lucyvale, via Tallangatta	Upper Murray	Canabore	Frontage to Cudgewa Creek	0	2	6	1.1.46	31.12.48
21561	Holland, Thomas, Longwarry	Narracan	Tanjil	Frontage to Tanjil River, 7 and 8a, section E	0	18	0	1.1.46	31.12.48
21562	Chandler, Ernest Eden, Lilliput, Rutherglen	Rutherglen	Norong	Frontage to Black Dog Creek, 18, section T	2	9	0	1.1.46	31.12.48
21563	Kelly, I., Rutherglen	Rutherglen	Norong	Frontage to Black Dog Creek, 15 and 15b, section T	0	14	0	1.1.46	31.12.48
21564	Nolan, Leslie Tattersall, Euroa	Violet Town	Tamleugh	Frontage to Mullins Creek, part of 19 and 23	3	0	0	1.1.46	31.12.48
21565	Smith, Charles H., Roadside Delivery, Acheron, via Alexan-dra	Alexandra	Taggart	Frontage to Acheron River, 3c, section 7	0	4	0	1.1.46	31.12.48
21566	Dundas, E. N., Glenrowan	Oxley	Laceyby	Frontage to Fifteen Mile Creek, 16a, 16c, section 29	0	4	0	1.1.46	31.12.48
21567	Quint, William K., Bell Bird Creek, via Orbost	Orbost	Jilwain	Frontage to Bell Bird Creek, 10b	0	6	0	1.1.46	31.12.48
21568	Bond, Mrs., Molesworth	Yea	Molesworth	Frontage to Goulburn River, 20 and 42, section 1	1	14	0	1.1.46	31.12.48
21569	Siemering, L. R., Seymour	Seymour	Northwood	Frontage to Goulburn River, 8, 9, 10, section B	2	5	0	1.1.46	31.12.48
21570	Petterson, C. T., Noorinbee	Orbost	Noorinbee	Frontage to Cann River, 20d and 21b	1	18	0	1.1.45	31.12.47
21581	Head, Miss A. M., Lang Lang	Cranbourne	Yannathan	Frontage to Lang Lang River, part 68	0	10	0	1.1.46	31.12.48
21582	Bennett, Edward, Heath Hill	Cranbourne	Lang Lang East	Frontage to Lang Lang River, part of 42-43	0	16	0	1.1.45	31.12.47
21583	Garland, Mrs. Irene, Keilor	Keilor	Maribyrong	Frontage to Maribyrong River, part 4 of 5	0	2	6	1.1.45	31.12.47
21584	Naughton, L. M., Garden Vale	Berwick	Nangana	Frontage to Cockatoo Creek, 19	0	15	0	1.1.45	31.12.47
21585	Bourne, William, Poowong	Korumburra	Jeetho	Frontage to Bass River, 16, 17, 31, 32 of 2, part of 1	1	6	3	1.1.45	31.12.47
21586	Symmons, T. R., Fish Creek	South Gipps-land	Doomburrin	Frontage to Fish Creek, 8	0	5	6	1.1.45	31.12.47
21587	Fleming, James C., Lancefield	Newham and Woodend	Rochford	Frontage to Monument Creek, 63, 64	3	6	0	1.1.45	31.12.47
21588	Gates, L. F., 11 Morgan-street, Glenhuntly	Upper Yarra	Gracedale	Frontage to Don River, part 2 of C	0	3	0	1.1.46	31.12.48
21589	Ingleton, R. R., Kyneton	Romsey	Kerrie	Frontage to Charles Creek, 148b, 148c	0	10	0	1.1.46	31.12.48
21590	Todd, J. C., Riverview-road, Essendon	Romsey	Kerrie	Frontage to Bollinda Creek, 188	0	5	0	1.1.46	31.12.48
21591	Hall, Jean Agnes, Tooradin	Cranbourne	Koo-wee-rup	Frontage to Sawtell's Creek, part of 6	1	8	6	1.1.46	31.12.48
21592	McMillan, T. F. and E. A., Caulfield	Berwick	Gembrook	Frontage to Cardinia Creek, 63 of D	0	2	6	1.1.46	31.12.48
21593	Keating, M. W., St. Andrews	Eltham	Queenstown	Frontage to Diamond Creek, 29, 30, 34 of D	0	17	6	1.1.46	31.12.48
21594	Stevenson, W. V., East War-burton	Upper Yarra	Yuonga	Frontage to River Yarra, part of 25	0	5	0	1.1.46	31.12.48
21595	Fink, H. R., South Melbourne	Romsey	Kerrie	Frontage to Charlie's Creek, 145	0	15	0	1.1.46	31.12.48
21596	Mahomed, A. H., Amey's Track	South Gipps-land	Wonga Wonga South	Frontage to Bennison's Creek, 8c of A	0	12	0	1.1.46	31.12.48
21597	Patterson, Wm. R., Mirboo North	Mirboo	Allambee East	Frontage to Tarwin River, part of 112	3	11	3	1.1.46	31.12.48
21598	Attwell, Samuel, Healesville	Healesville	Tarrawarra	Frontage to Chum Creek, 47c	0	3	0	1.1.46	31.12.48
21599	Ball, Hector, Launching Place	Upper Yarra	Gracedale	Frontage to River Don, 1 of C	0	12	6	1.1.46	31.12.48

LICENCES TO OCCUPY WATER FRONTAGES—continued.

Number of Licence.	Name and Address of Licensee.	Municipality.	Parish.	Abutting on— Allotments and Sections.	Fee for Licence.			Date of Issue of Licence.	Date of Expiry of Licence.
					£	s.	d.		
21600	Clarke, George W., Foster ..	South Gipps-land	Wonga Wonga	Frontage to Bennison's Creek, 15-17 of A	0	10	0	1.1.46	31.12.48
21601	Bird, Herbert G., Lance Creek ..	Woorayl ..	Drumdemara	Frontage to Screw Creek, 52A, 13A, 13B	0	10	0	1.1.46	31.12.48
21602	Tuttleby, R. E. C., Kerrie ..	Romsey ..	Kerrie ..	Frontage to Bollinda Creek, part of 189	0	2	6	1.1.46	31.12.48
21603	McAninly, J. M., Stacey's Bridge	Alberton ..	Binginwarri ..	Frontage to Albert River, 23 of B	2	5	0	1.1.46	31.12.48
21604	Maroney, Norman, Kew ..	Upper Yarra	Warburton ..	Frontage to River Yarra, 42, 42A	0	6	0	1.1.46	31.12.48
21605	Cooper, Arthur R., Glen Alvie ..	Bass ..	Wonthaggi North	Frontage to West's Creek, 64-80	2	1	0	1.1.46	31.12.48
21606	Beck, Mary E., North Balwyn ..	Upper Yarra	Warburton ..	Frontage to River Yarra, Lots 5-6 of 25	0	2	6	1.1.46	31.12.48
21607	Hore, Oswald, Meeniyah ..	Woorayl ..	Meeniyah ..	Frontage to Stony Creek, 50B	1	1	0	1.1.46	31.12.48
21608	Nunan, T., Tarra Valley ..	Alberton ..	Devon ..	Frontage to Tarra River, 121B	0	8	0	1.1.46	31.12.48
21609	Robinson, Mrs. N. L., Willow Grove	Narracan ..	Yarragon ..	Frontage to Latrobe River, 6	0	5	0	1.1.46	31.12.48
21610	Davey, R. L., Moe ..	Narracan ..	Moe ..	Frontage to Narracan Creek, 172A, 173	0	15	0	1.1.46	31.12.48
21611	Booth, L. H. R., Queenstown ..	Eltham ..	Greensborough	Frontage to Diamond Creek, 57 of B	0	7	6	1.1.46	31.12.48
21612	Heinze, Robert H., West Essendon	Upper Yarra	Beenak ..	Frontage to Little Yarra River, 5A of C	0	2	6	1.1.46	31.12.48
21613	Longmuir, Albert, Flinders ..	Flinders ..	Flinders ..	Frontage to Main Creek, 19-21 of B	0	7	6	1.1.46	31.12.48
21614	Stewart, V. C., Gembrook North	Berwick ..	Nangana ..	Frontage to Shepherd's Creek, 3	0	4	0	1.1.46	31.12.48
21615	Riley, Geoffrey P., East Brighton	Upper Yarra	Warburton ..	Frontage to Big Pat's Creek, 48A, 48B	0	4	6	1.1.46	31.12.48
21616	Gray, G. S., Leongatha ..	Woorayl ..	Koorooman ..	Frontage to Tarwin River, 87A	0	18	0	1.1.46	31.12.48
21617	Cameron, Malcolm J., Melton ..	Melton ..	Djerriwarrah ..	Frontage to Toolern Creek, D of 9	0	2	6	1.1.46	31.12.48
21618	Handbury, J. E., and Son Pty. Ltd., Melbourne	South Gipps-land	Toora ..	Frontage to Agnes River, 4A of B	0	14	6	1.1.46	31.12.48
21619	Walker, A. F., Darnum ..	Warragul ..	Darnum ..	Frontage to Moe River, 3 of 15	0	2	6	1.1.46	31.12.48
21620	Tudor, Christopher W., Gelliondale	Alberton ..	Devon ..	Frontage to Albert River, western portion of 83	1	0	0	1.1.46	31.12.48

Licence No. 21417, vegetation not to be disturbed and cultivation is not allowed.—Licence No. 21556, rent to be charged from 1st October, 1945.—Licence No. 21583, rent to be charged from 1st November, 1945.—Licence No. 21587, rent to be charged from 1st December, 1945.

L. W. GALVIN,  
Commissioner of Crown Lands and Survey.

Department of Lands and Survey,  
Melbourne, 7th March, 1946.

DEPARTMENT OF PUBLIC WORKS.

PETITION FOR INCREASE IN NUMBER OF COUNCILLORS.—SHIRE OF MIRBOO.

PURSUANT to the provisions of section 46 of the *Local Government Act 1928*, I hereby cause to be published the substance and prayer of a petition, signed with the common seal of the municipality of the Shire of Mirboo, and presented to me in accordance with section 36 of the said Act, viz.:—

That the petitioners desire that the number of members of the Council of the Shire of Mirboo be increased from six to nine.

Dated this fourth day of March, 1946.

P. J. KENNELLY,  
Commissioner of Public Works.

*Farmers Debts Adjustment Act 1935.*  
CANCELLATION OF STAY ORDERS.

NOTIFICATION is hereby given that the Stay Orders issued to the under-mentioned farmers have been cancelled by the Farmers' Debts Adjustment Board, such cancellation to take effect on Wednesday, 13th March, 1946:—

No. of Stay Order; Name; Address.

2659; Hall, Lily (Mrs.), Boneo.  
1656; Kelly, Leslie Chalmer, "Ashcroft," Geelong.  
3652; Archbold, Joseph; Danyo.

W. J. EVANS, Deputy Secretary,  
Farmers' Debts Adjustment Board.

12th March, 1946.

Apprenticeship Acts.

APPRENTICESHIP COMMISSION OF VICTORIA.

NOTICE OF INTENTION TO RECOMMEND THAT CERTAIN TRADES BE PROCLAIMED APPRENTICESHIP TRADES.

NOTICE is hereby given, in pursuance of the provisions of the Apprenticeship Acts, that it is the intention of the Apprenticeship Commission of Victoria to make a recommendation to the Minister of Labour that the trades set out hereunder be proclaimed apprenticeship trades under the said Acts, viz.:—

Lithographic Art and/or Lithographic Camera Operating.  
Lithographic Camera Operating and/or Lithographic Plate Making.  
Lithographic Plate Making and/or Lithographic Printing.

It is also notified that the 7th day of April, 1946, has been fixed as the date before which representations may be made to the said Commission, by or on behalf of employers and employees in any such trade, whether for or against any such trade being included in the said recommendation.

(This notice has effect with respect to the trades mentioned so far only as they are carried on in the metropolitan district within the meaning of the Apprenticeship Acts.)

By order of the Commission,

A. G. ALLEN,  
Secretary.

103 Russell-street, Melbourne, C.I., 7th March, 1946.

Transport Regulation Acts.  
TRANSPORT REGULATION BOARD.

## NOTICES OF PUBLIC HEARINGS.

NOTICE is hereby given that the applications lodged by the persons named below for licences to operate the commercial passenger or goods vehicles, in the manner set out opposite their names, will be heard at a time and place to be communicated to the parties:—

*Name of Applicant; Nature of Application.*

- BENNETT, C. H., Auburn; application for a goods-passenger licence.
- CLARK, L., Prahran; application for a goods-passenger licence.
- BRAZIL, W., Windsor; applications for two goods-passenger licences.
- HOLDING, L. W., Northcote; application for a goods-passenger licence.
- MCLIVENNA, W. M. & R. K. (trading as Harry Williams, North Melbourne); application for a goods-passenger licence.
- POINTER, S. H., Ormond; application for a goods-passenger licence.
- JACKSON, C. W.; 2 commercial goods vehicles for the carriage of general goods between Melbourne and Yarram.
- CROUCH, A. F.; 1 commercial goods vehicle for the carriage of general goods between Red Cliffs and Melbourne.
- GUY, A. R.; 1 commercial goods vehicle for the carriage of general goods between Bendigo and Melbourne.
- AMENDROZ & MENZIES PTY. LTD.; 4 commercial goods vehicles for the carriage of—(a) meat, cream, milk, ice cream, eggs, and vegetables from Colac to Melbourne, (b) general goods from Melbourne to Colac.
- BATSON, E. & N., PTY. LTD.; 4 commercial goods vehicles for the carriage of general goods between Colac, Camperdown, Alvie, Cororooke, Pirron Yallock, Stoneyford, Pomborneit, and Melbourne.
- DYER, W. L.; 3 commercial goods vehicles for the carriage of general goods between Melbourne, Sale, Maffra, Rosedale, and Morwell.
- ANSBETT, E. W.; 1 commercial passenger vehicle, to be purchased, as a special service omnibus within a radius of 50 miles of Horsham Railway Station.
- BOULTON, G. S.; 1 commercial passenger vehicle for the carriage of school children, Lascelles and Hopetoun.
- ANSETT MOTORS LTD.; 1 commercial passenger vehicle for the carriage of school children between Glenthompson and Hamilton.
- ANSETT MOTORS LTD.; 1 commercial passenger vehicle for the carriage of school children between Wallacedale and Hamilton.
- DICKINSON, P.; 1 commercial passenger vehicle to operate as follows:—(a) for the carriage of school children between Kiata and Dimboola, (b) to run from Kiata to Nhill on Friday nights and return on Monday mornings.
- DUXOON, A. G.; application for variation of licences A.543 and A.93, to operate between Woorinen and Swan Hill and Nyah West and Swan Hill on Saturday afternoons.
- DYSON'S PENINSULA MOTORS PTY. LTD.; application for variation of licence A.1038 to include—(a) from Club Hotel, Lower Ferntree Gully, by direct route to Royal Hotel, Upper Ferntree Gully, thence by Ferntree Gully-road to Post Office Corner and on to Lower Ferntree Gully Station; from Lower Ferntree Gully Station to Boronia Station, via Forrest-road and Basin-road, from Boronia Station to Lower Ferntree Gully Station, via Kingwood-road and Station-street, and on to Royal Hotel, Upper Ferntree Gully, and return to Club Hotel by direct route. (b) From Royal Hotel, Upper Ferntree Gully, to Scoresby by direct route, and return to Club Hotel.
- MASON, A. F.; 1 commercial passenger vehicle, with seating capacity for 30 persons, to be purchased, to operate as follows:—(a) as a stage omnibus between Euroa and Shepparton, via Miepoll and Arcadia, with the right to carry parcels up to 1 cwt. and newspapers, (b) under charter conditions within 20 miles of Euroa and between Euroa and Benalla, Seymour, Shepparton, Mt. Buffalo, and Hume Weir, (c) as a special touring omnibus between Euroa and Mt. Buffalo and between Euroa and Hume Weir, (d) to operate interchangeably with any other licensed vehicle.
- MASON, A. F.; 1 commercial passenger vehicle, with seating capacity for 30 persons, to be purchased, to operate as follows:—(a) as a stage omnibus between Yarrowonga and Shepparton, via Tungamah, Katamatite, Tallygaroopna, and Congupna, with the right to carry parcels up to 1 cwt. and newspapers, (b) under charter conditions within a radius of 20 miles of Yarrowonga and between Yarrowonga and Wangaratta, Benalla, Shepparton, Hume Weir, and Mt. Buffalo, (c) as a touring omnibus between Yarrowonga and Hume Weir and between Yarrowonga and Mt. Buffalo, (d) to operate interchangeably with any other licensed vehicle.
- WESTCOTT, A. V.; application to substitute an eight-seater vehicle on licence T.A.1107.
- WABRANDYTE TRANSPORT SERVICE; application to substitute a 28-seater vehicle on licence A.438.
- WABRANDYTE TRANSPORT SERVICE; application to substitute a 28-seater vehicle on licence A.434.
- ERWIN, J. O'H.; 1 commercial goods vehicle for the carriage of primary produce, general merchandise, live stock, and furniture between Deans Marsh and Geelong or within 50 miles Deans Marsh Post Office.
- WIFFEN, W. E., & SONS; 2 commercial goods vehicles to operate as follows:—(a) to the City of Melbourne from places situate within a radius of 8 miles from the post office at Drysdale—market garden produce, excluding potatoes in bags and brown onions, (b) within 20 miles from the Chief Post Office, situate within the City of Geelong—general goods, excluding goods carried or to be carried pursuant to paragraph (a) above.
- HIMBS, E. G.; 1 commercial goods vehicle for the carriage of rock, cement, sand, screenings, &c., being own goods in the course of trade in connexion with business as "Store-keeper" within a radius of 50 miles of the General Post Office, Melbourne.
- BATSON, E. W.; 1 commercial goods vehicle to operate as follows:—For the carriage of general goods—(a) within 20 miles radius of Apollo Bay, (b) between Apollo Bay and Colac, (c) between Apollo Bay and Geelong, subject to the condition that on any journey to or from Geelong general goods shall not be picked up or set down within 1 mile radius of Lorne.
- KENTISH, H. H., & SON; 1 commercial goods vehicle for the carriage of general goods between Melbourne and Portsea.
- COOPER, R.; 1 commercial goods vehicle for the carriage of general goods and live stock between Albury and Tintaldra, general goods Albury to Tintaldra, and perishable goods from Albury to Corryong, via Tintaldra.
- WILSON, W. M.; application for variation of licence A.906 to extend present terminus at the corner of Taylor and Cardigan roads to corner of Belfast and Cambridge roads.
- EDWARDS, A. J.; application for variation of licence D.383 to include the ability to operate under charter conditions within 20 miles radius of Edenhope and to Goroke and Narracoorte, South Australia.
- DUNN, R.; application for variation of licence T.A.1172 to amend time of departure from Clunes on Mondays only to 7.45 a.m. instead of 9.30 a.m.
- LINDNER & SON; 1 commercial goods vehicle for the carriage of aerated waters and cordials within a radius of 100 miles of Dimboola.
- PHILLIPS, D. R.; 1 commercial passenger vehicle, with seating capacity for five persons, to operate as follows:—(a) separate and distinct fares within 6 miles of Warragul Railway Station, (b) private hire within a radius of 20 miles of Warragul Railway Station.
- HENDERSON, G. H.; 1 commercial goods vehicle for the carriage of—(a) general goods 25 miles radius of Ballarat, (b) second-hand furniture and effects throughout Victoria.
- POLLARD, P. G.; 1 commercial goods vehicle for the carriage of—(a) general goods 20 miles Wangaratta, (b) live stock to and from places in radius in (a) above from and to Albury, Yarrowonga, Whitfield, Benalla, and Mansfield.
- MURRAY VALLEY COACHES PTY. LTD.; applications to substitute vehicles with seating capacity for 37, 37, 44, and 42 persons on vehicles A.370, A.811, A.4, and A.77 respectively.
- WILDFLEUR PRODUCTS; 2 commercial goods vehicles for the carriage of empty 4-gallon tins for honey to apiarists and full honey tins from the apiarists to the factory at Auburn, throughout Victoria.
- SMITH, W.; application for variation of licence A.1333 to amend time-table to leave Charlton Monday, Wednesday, and Friday at 12 noon and to depart from St. Arnaud on the return journey at 4.45 p.m., and to charge fares as follows:—Charlton-St. Arnaud, 6s. single, 10s. return, Charlton-Cooncoer Bridge, 3s. 6d. single, 6s. return, Cooncoer Bridge-St. Arnaud, 2s. 6d. single, 4s. return.
- POINT COOK PASSENGER SERVICE; application for variation of licences T.A.906, T.A.1292, T.A.908, and T.A.1293 to operate between Laverton and Werribee High School and return at the following times:—Depart Laverton 8.40 a.m., arrive Werribee High School 8.55 a.m.; depart Werribee High School 9.10 a.m., arrive Laverton 9.25 a.m.; depart Laverton 3.40 p.m., arrive Werribee High School 3.55 p.m.; depart Werribee High School 4.20 p.m., arrive Laverton 4.35 p.m.
- POINT COOK PASSENGER SERVICE; applications to substitute semi-trailer vehicles, with seating capacity for 85 persons each, on licences C.167 and C.117.
- RECHNER, V.; 1 commercial passenger vehicle, with seating capacity for 23 persons—(a) for the carriage of school children between Kamarooka East and Elmore, (b) under charter conditions within 50 miles radius of Elmore.
- RECHNER, L. G.; 1 commercial passenger vehicle, with seating capacity for five persons, to operate as follows:—(a) separate and distinct fares within 25 miles Rushworth, (b) private hire anywhere in Victoria.

- HEYWOOD GARAGE; 1 commercial passenger vehicle, with seating capacity for twelve persons, to operate as a stage omnibus between Mt. Gambier and Portland via Nelson, six days a week.
- LYONS, T. C., MOTOR SERVICE PTY. LTD.; 2 commercial passenger vehicles, with seating capacity for 20 and 20 persons, respectively, as special service omnibuses within 25 miles radius of Ballarat.
- SPROUL, A.; 2 commercial passenger vehicles, with seating capacity for 20 persons each, as special service omnibuses within 25 miles radius of Ballarat.
- MATHEWSON, V. N.; 1 commercial passenger vehicle, with seating capacity for six persons, as a stage omnibus between Alexandra and Bendigo, via Seymour and Heathcote.
- POINT COOK PASSENGER SERVICE; application for variation of licences T.A.906, T.A.1292, T.A.908, and T.A.1293 to operate between Werribee High School and Werribee South.—Leave Werribee 8 a.m.; leave Werribee South 8.25 a.m.; leave Werribee High School 4 p.m.
- RUDD, W. H.; application for variation of "A" licence applied for, to operate under charter conditions within 20 miles of Yarrowonga and to Cobram, Tocumwal, Shepparton, Numurkah, Benalla, Wangaratta, Wodonga, Albury, Rutherglen, and Wahgunyah.
- HUNTING, G.; 1 commercial goods vehicle for the carriage of wool and produce, including sheep skins, hides, tallow, rabbit skins, horse-hair from stores at Sea Lake, Charlton, Bendigo to Melbourne.
- MONTI, T. L.; application for variation of licences A.518 and A.579 to include—(a) charter conditions within 30 miles of Shepparton, (b) round tours as follows:—(i) Shepparton, Benalla, Wangaratta, Myrtleford, Porepunkah, Mt. Buffalo, and return same route, (ii) Shepparton, Miepoll, Euroa, Strathbogie, and return via Benalla, (iii) Shepparton, Benalla, Wangaratta, Wodonga, Albury, Hume Weir, and return same route, (iv) Shepparton, Undera, Wyuna, Echuca, and return same route, (v) Shepparton, Numurkah, Cobram, Tocumwal, and return same route, (vi) Shepparton, Merrigum, Kyabram, Rochester, and return same route.
- WHELAN, A. R.; 1 commercial passenger vehicle, with seating capacity for twelve persons, as a stage omnibus between Woodside, Ballolong, and Yarram.
- MOLONEY, V. A.; application for variation of licences A.693, A.694, and substitute vehicle, registered No. GB-574, to provide a daily service between Inverloch and Melbourne and Cowes and Melbourne on the following time-table:—Leave Inverloch 7.45 a.m.; leave Cowes 8 a.m.; leave Melbourne 6.30 p.m. on both services.
- O'HEHIR, J. H.; 1 commercial passenger vehicle, with seating capacity for 28 persons as a stage omnibus between Seymour and Koondrook, via Heathcote, Colbinabbin, Rochester, Lockington, and Mitiamo.
- ELLIOTT, E. J.; 1 commercial passenger vehicle, with seating capacity for 22 persons, for the carriage of school children between Navarre and Stawell.
- TIPPETT, J. L. (on behalf of Tippetts Travel Transport); 1 commercial passenger vehicle, with seating capacity for 28 persons, to be purchased, as a stage omnibus between Geelong and Warrnambool, via Colac, Swan Marsh, Buangor, Carpendit, South Purrumbete, Cobden, Glenfyne, South Ecklin, Naringal, Allansford, Warrnambool.
- SQUIRES, C. T., & M. C.; 1 commercial passenger vehicle, with seating capacity for eleven persons, to be purchased, as a stage omnibus between Bealiba and Avoca.
- STEWART, E.; application for variation of "A" and "T.A." licences to alter existing route from Ringwood Railway Station to North Ringwood so as to operate via Ringwood-street and Loughnan's-road.
- HURST, R. R.; application for variation of licence A.850 to include charter conditions within 50 miles Korumburra Post Office.
- HORGAN, R. H. R.; 1 commercial passenger vehicle, with seating capacity for 28 persons, to operate as follows:—For the carriage of passengers and parcels between Hepburn, Daylesford, and Ballan.
- JONES, A.; 1 commercial goods vehicle for the carriage of wool, hides, and skins from Delegate, New South Wales, through Tubbut, Gelantipy, to Buchan, then through Nova Nova to Orbost, and return to Delegate.
- VAUGHAN, W. J.; 2 commercial goods vehicles for the carriage of—(a) general goods 20 miles Lismore, (b) general goods from and to places within (a) above to and from Camperdown, (c) household furniture throughout Victoria, (d) live stock from and to places in (a) above to and from Ballarat and Geelong.
- TRARALGON BUS SERVICE; application for variation of "A" licences to operate an additional trip, departing Traralgon 6.40 a.m. and departing Morwell 7 a.m.
- TRARALGON BUS SERVICE; application for variation of "A" licences to operate additional trips:—

*Saturdays.*

Depart Traralgon 6.40 p.m.; arrive Sale 7.50 p.m.  
 Depart Sale 11.30 p.m.; arrive Traralgon 12.40 a.m.

*Sundays.*

- Depart Traralgon 5.30 p.m.; arrive Sale 6.40 p.m.  
 Depart Sale 8.30 p.m.; arrive Traralgon 9.40 p.m.
- WHELAN, R. P.; 1 commercial passenger vehicle, with seating capacity for eight persons, to be purchased, to operate between Yarram and Traralgon, via Devon North, Mack's Creek, Balook, Callignee, Callignee North, Traralgon South, return via Le Roy Junction, six days weekly.
- WHELAN, R. P.; 1 commercial passenger vehicle, to be purchased, to operate between Traralgon and Yarram, via Flynn's Creek, Gormandale, Carrajung, Carrajung Lower, and Won Wron, six times weekly, deviation along Lays-road, Main-road, and the old road, twice weekly.
- WHELAN, R. P.; 1 commercial passenger vehicle, to be purchased, to operate between Rutherglen and Howlong, New South Wales, via Great Southern, Great Northern, Fairfield Corner, and Brown's Plains, return via Goomardada and North Prentice, six times weekly.
- GENTLES, T. L.; 1 commercial passenger vehicle, with seating capacity for seven persons, as a stage omnibus between Fernree Gully Railway Station and Flora and Fauna Sanctuary, National Park, via Sassafras-road.
- DALWOOD, R.; 1 commercial goods vehicle for the carriage of general goods between Shepparton and Melbourne.
- KELLY, A. & P.; 1 commercial goods vehicle for the carriage of general goods between Colac, Winchelsea, Geelong, and Melbourne.
- HANSEN, J. C. (trading as Mirboo Service Station Pty. Ltd.); 1 commercial passenger vehicle for the carriage of school children between Budgeree, Boolarra, Limonite, and Mirboo North.
- MYLON, J. P.; 1 commercial passenger vehicle, with seating capacity for 27 persons, to be purchased, to operate from Albury, New South Wales, via Wodonga, to Melbourne.
- MANLEY, D. S.; 1 commercial passenger vehicle to operate as follows:—(a) Trafalgar to Warragul, Mondays and Thursdays, (b) Yarragon to Trafalgar, Saturdays, (c) under charter conditions within 25 miles Yarragon.
- MONTI, T. L.; 1 commercial passenger vehicle, with seating capacity for 27 persons—(a) as a substitute vehicle for licensed vehicles, (b) under charter conditions within 30 miles Shepparton.
- SCHUBERT, F. A.; 2 commercial goods vehicles for the carriage of sawn timber for building purposes from Tawonga, through Gundowring, Huon, and Bonegilla, to Albury.
- WHITFORD, G. H.; application for renewal of licence D.3161 (expired 4th January, 1946), allowing operations as follows:—(a) general goods 20 miles Red Cliffs, (b) from Colignan Forest, via Boonoonar to Red Cliffs and Mildura—firewood, posts, rackings, &c.
- JONASSON, O. G.; application for renewal of licence D.3431 (expired 13th January, 1946) allowing operations as follows:—Mails, parcels, bread, cream cans only on the following routes:—(1) Warracknabeal-Pepper's Plains, (2) Warracknabeal-Brentwood.
- WOODS, P. W.; 1 commercial goods vehicle for the carriage of—(a) general goods 20 miles Ararat, (b) road contracting materials 50 miles Ararat.
- TRIANGLE MOTOR TRANSPORT Co.; 1 commercial goods vehicle for the carriage of general goods between Melbourne and Ballarat, and one commercial goods vehicle for the carriage of general goods between Melbourne and Warrnambool.
- CHALMERS, J. A.; 1 commercial goods vehicle for the carriage of general goods between Melbourne and Echuca.
- THURBON, J. W.; 1 commercial goods vehicle for the carriage of general goods between Melbourne and places situate in the Buffalo River Valley.
- PIVOT TRANSPORT SERVICE; 1 commercial goods vehicle for the carriage of general goods between Melbourne and Geelong.
- ORGAN, R. W.; 1 commercial goods vehicle for the carriage of general goods between Harcourt, Kyneton, Woodend, and Melbourne.
- KELLER, E.; 1 commercial goods vehicle for the carriage of general goods between Melbourne and Geelong.
- MCKINNON, J. H.; 1 commercial goods vehicle for the carriage of general goods between Melbourne and Orbost.
- FRY, W. N.; 1 commercial goods vehicle for the carriage of general goods between Melbourne and Geelong.
- FALL, A. F. C.; 1 commercial goods vehicle for the carriage of general goods between Gisborne, Mt. Macedon, Macedon, and Melbourne.
- MCPHERSON, L. J. & D. R.; 2 commercial goods vehicles for the carriage of general goods between Melbourne and Harrietville.
- HANKINSON, F. E.; 1 commercial goods vehicle for the carriage of general goods between Melbourne and Rutherglen.
- WATKINS, W. H.; 1 commercial goods vehicle for the carriage of general goods between Melbourne and Harcourt, Chewton, Campbell's Creek, Castlemaine.
- KING, G. W.; 1 commercial goods vehicle for the carriage of general goods between Melbourne, Tempy, Turriff, Lascelles, Hopetoun, and Speed.

SKEWS, W.; 2 commercial goods vehicles for the carriage of general goods between Ballarat, Myrning, and Melbourne.

GLOSTER, A. P.; 2 commercial goods vehicles for the carriage of general goods between Melbourne and Bendigo, Nandaly, Mittyack, Ouyen, Galah, Walpeup, Torrita, and Underbool, with extension to Murrayville for the carriage of rabbits to Melbourne.

KELLY, A. E.; 2 commercial goods vehicles for the carriage of general goods between Cobden, Camperdown, and Melbourne.

MARTYN, E. R.; 1 commercial goods vehicle for the carriage of general goods between Daylesford and Melbourne.

Notice of any objection should be forwarded to reach the Acting Secretary to the Board not later than Wednesday, the 20th March, 1946.

E. V. FIELD,  
Acting Secretary.

Exhibition Buildings, Rathdown-street, Carlton, 12th March, 1946.

**ORDERS IN COUNCIL.—(Series 1945-46.)**

**FORESTS COMMISSION.**

Loan Act No. 5094, Item 3—

1259. To the purchase of part of allotment 87, Parish of Neerim, County of Buln Buln, containing  $\frac{1}{4}$  acre, for forest purposes, £50.—Herbert Sawyer, Neerim South.

Approved by the Governor in Council, 21st November, 1945.  
—C. W. KINSMAN, Clerk of the Executive Council.

Loan Act No. 5094, Item 3—

1260. To the purchase of allotment 46, Parish of Toombullup North, County of Delatite, containing 319 acres 3 roods 28 perches, for forest purposes, £639 17s.—Mrs. Alice M. Daunt, Berwick.

Approved by the Governor in Council, 19th February, 1946.  
—C. W. KINSMAN, Clerk of the Executive Council.

**STATE ELECTRICITY COMMISSION.**

1261. For the dismantling, transport, and re-erection of a coal transporter, Newport Generating Station, ex Villawood Munitions Factory, New South Wales.—Jacobson and Dalton.

1262. For the supply of drainage pipework fittings, &c., for condenser, Newport Power Station, to Quotation No. 2702.—Thos. Walker and Sons Pty. Ltd.

1263. For the supply of spare parts for Mack trucks.—Allied Works Council.

1264. For the supply of two only ex-Army trucks.—Commonwealth Disposals Commission.

1265. For the supply of four only ex-Army vans.—Commonwealth Disposals Commission.

1266. For the supply of one only tractor with angle dozer, Yallourn.—Department of Works and Housing.

1267. For the supply of spare parts for International tractors, Yallourn, to Quotation No. 2712.—International Harvester Company of Australia Pty. Ltd.

1268. For the supply of two only 1,000 kVA. 66-000-volt transformers, Kiewa Hydro-Electric Scheme, to Specification No. 45-46/18.—Australian General Electric Pty. Ltd.

Approved by the Governor in Council, 5th March, 1946.—  
J. C. MACCIBSON, Acting Clerk of the Executive Council.

**STATE RIVERS AND WATER SUPPLY COMMISSION.**

Stores Suspense Account—

1269. Supply of six Model 100 tractor type Ingersoll-Rand air compressors, £3,054.—Commonwealth Disposals Commission.

Approved by the Governor in Council, 12th February, 1946.  
—C. W. KINSMAN, Clerk of the Executive Council.

Loan—

1270. Supply and delivery f.o.r. Melbourne, of two Allen-Parsons model excavators, with standard boom and bucket line, with one set of bucket line equipment, and one Allen-Parsons model super-duty excavator with standard boom and bucket line, with one set of bucket line equipment, £13,066.—Armstrong-Holland (Melb.) Pty. Ltd.

Approved by the Governor in Council, 11th December, 1945.  
—C. W. KINSMAN, Clerk of the Executive Council.

Loan and Stores Suspense Account—

1271. Supply, f.o.r. Melbourne, of 100 pre-fabricated huts, 12 ft. x 8 ft., £4,950.—A. H. Schulz.

Approved by the Governor in Council, 21st November, 1945.  
—C. W. KINSMAN, Clerk of the Executive Council.

Stores Suspense Account—

1272. Supply, f.o.r. Melbourne or Eynesford, 1,700 tons of "Arc" brand Portland cement, £6,743 6s. 8d.—Australian Cement Ltd., joint managing agent for Australian Portland Cement Pty. Ltd.

Approved by the Governor in Council, 22nd January, 1946.  
—C. W. KINSMAN, Clerk of the Executive Council.

**DEPARTMENT OF LANDS AND SURVEY.**

At the Executive Council Chamber, Melbourne, the fifth day of March, 1946.

PRESENT:

His Excellency the Governor of Victoria.

Mr. Stoneham

Mr. Kennelly.

**LAND TEMPORARILY RESERVED FROM SALE.**

HIS Excellency the Governor of the State of Victoria, by and with the advice of the Executive Council thereof, doth hereby, in pursuance of the provisions of the Land Act 1928, reserve, temporarily, and also except from occupation for mining purposes under any miner's right the land hereinafter described:—

COLIGNAN.—Site for State School purposes—2 acres, Parish of Colignan, County of Karkaroc, as indicated by hachure on plan hereunder.—(C.474B) (Rs.5751).

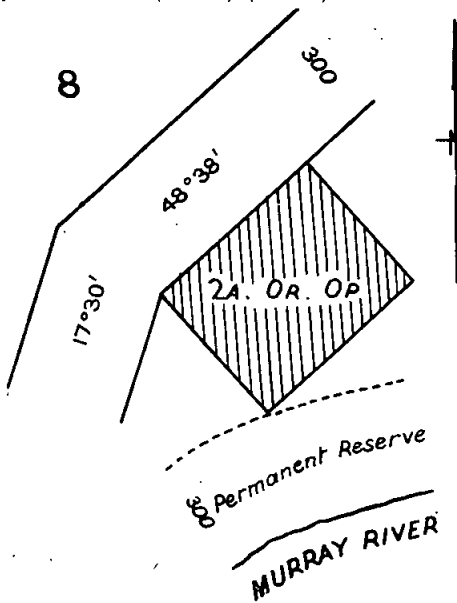

RICH AVON WEST.—Site for Water Supply purposes—2 acres, Parish of Rich Avon West, County of Borung, as indicated by hachure on plan hereunder.—(R.753, R.753<sup>1</sup>) (Rs.5749).

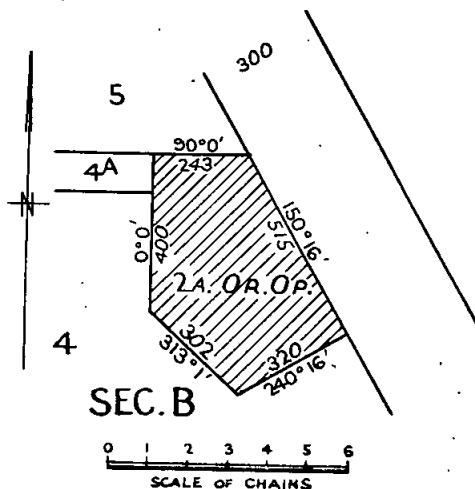

**RICH AVON WEST.**—Site for Water Supply purposes—1 acre 0 roods 29 perches, Parish of Rich Avon West, County of Borung, as indicated by hachure on plan hereunder.—(R.753, R.754) (Rs.5749).

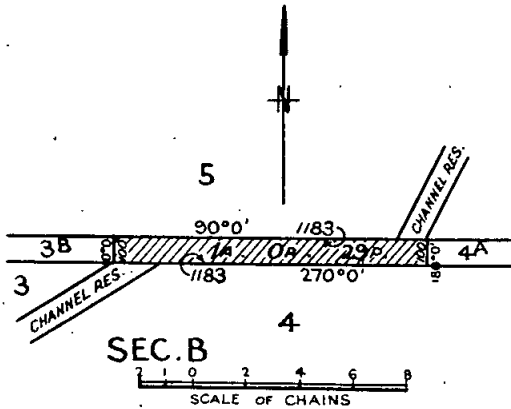

**TYNTYNDER WEST.**—Site for Public Recreation purposes—11 acres 3 roods 2 perches, Parish of Tyntynder West, County of Tatchera, as indicated by hachure on plan hereunder.—(T.244x1) (Rs.5745).

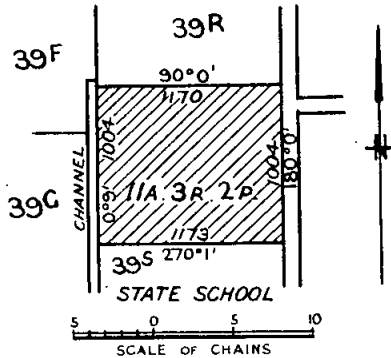

**REVOCATION OF TEMPORARY RESERVATION OF LAND BY ORDER IN CONCIL.**

HIS Excellency the Governor of the State of Victoria, by and with the advice of the Executive Council thereof, doth hereby, in pursuance of the provisions of the *Land Act 1928*, revoke the temporary reservation of lands by Orders in Council hereinafter referred to, viz.:

- NORTH HAMILTON.**—Site for Hospital (as to part). (For technical description, see *Government Gazette* of 30th January, 1946.)
- MOORA.**—Site for Public purposes.

And the Honorable Leslie William Galvin, His Majesty's Commissioner of Crown Lands and Survey for the State of Victoria, shall give the necessary directions herein accordingly.

J. C. MACGIBBON,  
Acting Clerk of the Executive Council.

**COUNTRY ROADS BOARD.**

At the Executive Council Chamber, Melbourne, the fifth day of March, 1946.

PRESENT:

His Excellency the Governor of Victoria.  
Mr. Stoneham | Mr. Kemmelly.

**DECLARATION OF THE NORTHERN HIGHWAY IN THE BOROUGH OF ECHUCA.**

WHEREAS by the Resolution set out below and dated the twenty-fifth day of February One thousand nine hundred and forty-six the Country Roads Board incorporated under the *Country Roads Act 1925* (No. 3662) being of opinion that the highway in the State of Victoria set out or described

in the Schedule to the same is of sufficient importance to be a State highway and acting under the powers in that behalf conferred upon it by the said Act declared such highway to be a State highway within the meaning and for the purposes of the Act aforesaid: And whereas the said Act amongst other things provides that the Governor in Council may by Order published in the *Government Gazette* confirm such Resolution whereupon any road mentioned in such Resolution shall be a State highway: And whereas it is deemed desirable to confirm the Resolution so made and passed by the said Country Roads Board: Now therefore His Excellency the Governor of the State of Victoria by and with the advice of the Executive Council thereof doth hereby confirm such Resolution and declare upon the publication of this Order in the *Government Gazette* the road mentioned in the Schedule to such Resolution of the Country Roads Board a State highway within the meaning and for the purposes of the *Country Roads Act 1928*.

**Resolution for the Declaration of a State Highway under the Country Roads Act.**

The Country Roads Board incorporated by the *Country Roads Act 1928* (No. 3662) at a meeting now holden being of opinion that the highway within the State of Victoria set out or described in the Schedule hereunder written is of sufficient importance to be a State highway acting under the powers in that behalf conferred upon it by the said Act doth by this Resolution hereby declare such highway to be a State highway within the meaning and for the purposes of the said *Country Roads Act 1928*.

**SCHEDULE.**

**Borough of Echuca.**

**4. Northern Highway.**—Commencing at its junction with the Murray Valley Highway near the south-western angle of allotment 7, section 45A, Town of Echuca, Parish of Echuca North; thence north-westerly to the north-western angle of allotment 1, section 14; thence north-easterly to the north-eastern angle of allotment 19, section 13, of the said town; thence further north-easterly to the southern approach to the bridge over the Murray River.

Also, all those pieces of land in the Town of Echuca, Parish of Echuca North, the boundaries of which are as follow:—

- (a) Commencing at the south-western angle of allotment 7, section 45A, of the said town; thence by lines bearing respectively 349 deg. 0 min. 360 links, 137 deg. 2 min. 281.6 links, 122 deg. 46 min. 281.6 links, and 270 deg. 48 min. 360 links to the point of commencement.
- (b) Commencing at the south-eastern angle of allotment 8, section 40A, of the said town; thence by lines bearing respectively 270 deg. 48 min. 360 links, 48 deg. 10 min. 229.4 links, 31 deg. 38 min. 229.4 links, and 169 deg. 0 min. 360 links to the point of commencement.

The common seal of the Country Roads Board was hereto affixed, at Melbourne, this twenty-fifth day of February, One thousand nine hundred and forty-six, in the presence of—

(SEAL.) W. L. DALE, Chairman.  
F. M. CORRIGAN, Member.  
R. JANSEN, Secretary.

**DECLARATION OF THE HENTY HIGHWAY IN THE BOROUGH AND SHIRE OF PORTLAND.**

WHEREAS by the Resolution set out below and dated the twenty-fifth day of February One thousand nine hundred and forty-six the Country Roads Board incorporated under the *Country Roads Act 1928* (No. 3662) being of opinion that the highway in the State of Victoria set out or described in the Schedule to the same is of sufficient importance to be a State highway and acting under the powers in that behalf conferred upon it by the said Act declared such highway to be a State highway within the meaning and for the purposes of the Act aforesaid: And whereas the said Act amongst other things provides that the Governor in Council may by Order published in the *Government Gazette* confirm such Resolution whereupon any road mentioned in such Resolution shall be a State highway: And whereas it is deemed desirable to confirm the Resolution so made and passed by the said Country Roads Board: Now therefore His Excellency the Governor of the State of Victoria by and with the advice of the Executive Council thereof doth hereby confirm such Resolution and declare upon the publication of this Order in the *Government Gazette* the road mentioned in the Schedule to such Resolution of the Country Roads Board a State highway within the meaning and for the purposes of the *Country Roads Act 1928*.

*Resolution for the Declaration of a State Highway under the Country Roads Act.*

The Country Roads Board incorporated by the *Country Roads Act 1928* (No. 3662) at a meeting now holden being of opinion that the highway within the State of Victoria set out or described in the Schedule hereunder written is of sufficient importance to be a State highway acting under the powers in that behalf conferred upon it by the said Act doth by this Resolution hereby declare such highway to be a State highway within the meaning and for the purposes of the said *Country Roads Act 1928*.

**SCHEDULE.**

*Borough and Shire of Portland.*

12. *Henty Highway*.—Commencing at the north-western angle of section 28, Town of Portland; thence westerly to the north-eastern angle of section 15 of the said town; thence northerly, north-westerly, and northerly to the south-eastern angle of allotment 41, Parish of Portland; thence generally north-westerly and north-easterly to its junction with the Prince's Highway near the south-western angle of allotment 11, section 13, Parish of Bolwarra.

The common seal of the Country Roads Board was hereto affixed, at Melbourne, this twenty-fifth day of February, One thousand nine hundred and forty-six, in the presence of—

(SEAL) W. L. DALE, Chairman.  
F. M. CORRIGAN, Member.  
R. JANSEN, Secretary.

And the Honorable Patrick John Kennelly, His Majesty's Commissioner of Public Works for the State of Victoria, shall give the necessary directions herein accordingly.

J. C. MACGIBBON,  
Acting Clerk of the Executive Council.

**TRANSPORT REGULATION ACTS.**

*At the Executive Council Chamber, Melbourne, the fifth day of March, 1946.*

**PRESENT:**

His Excellency the Governor of Victoria.  
Mr. Stoneham | Mr. Kennelly.

**REPEAL OF REGULATIONS.**

IN pursuance of the powers conferred by the Transport Regulation Acts, His Excellency the Governor of Victoria, by and with the advice of the Executive Council thereof, doth hereby repeal the following Regulations, that is to say:—

Regulations Nos. 35, 36, and 37 of the "Transport Regulations—(General Regulations No. 1)," dated the 5th day of June, 1934.

And the Honorable Clive Phillip Stoneham, His Majesty's Minister of Transport for the State of Victoria, shall give the necessary directions herein accordingly.

J. C. MACGIBBON,  
Acting Clerk of the Executive Council.

**DEPARTMENT OF LANDS AND SURVEY.**

*At the Executive Council Chamber, Melbourne, the fifth day of March, 1946.*

**PRESENT:**

His Excellency the Governor of Victoria.  
Mr. Stoneham | Mr. Kennelly.

**UNUSED AND UNMADE ROADS CLOSED.**

HIS Excellency the Governor of the State of Victoria, by and with the advice of the Executive Council thereof, doth hereby direct that, in pursuance of the provisions of section 304 of the *Land Act 1928* (No. 3709), the unused and unmade roads referred to hereunder be closed, viz.:—

Parish of Warrenheip, County of Grant, being the road lying between allotments 4 and 6, section A.—(W.8<sup>(3)</sup>) (C.83978).

Parish of Buninyong, County of Grant, being the road lying between allotments 2, 56, 55, and 54, and allotments 3, 58, 59, and 60.—(B.489<sup>(8)</sup>) (C.89082).

And the Honorable Leslie William Galvin, His Majesty's Commissioner of Crown Lands and Survey for the State of Victoria, shall give the necessary directions herein accordingly.

J. C. MACGIBBON,  
Acting Clerk of the Executive Council.

**PROPOSED REVOCATION OF TEMPORARY RESERVATIONS OF LANDS BY ORDERS IN COUNCIL.**

IN pursuance of the provisions of the *Land Act 1928*, notice is hereby given that it is the intention of the Governor in Council to revoke the temporary reservations of lands by Orders in Council hereunder referred to: viz.:—

*The following Notices were published 1° on the 13th February, 1946, pursuant to Orders of the 5th February, 1946.*

LANG LANG EAST.—The Order in Council of the 15th of July, 1895, temporarily reserving 1 acre of land in the Parish of Lang Lang East as a site for a State School, is about to be revoked.—(L.133<sup>(6)</sup>) (Rs.5084).

PALMERSTON.—The Order in Council of the 19th of February, 1877, temporarily reserving as a site for the use of the Police Department, and withholding from sale, leasing, and licensing, 15 acres 3 roods 32 perches of land in the Township of Palmerston, is about to be revoked.—(P.25<sup>(1)</sup>) (0941/121).

*The following Notice was published 1° on the 20th February, 1946, pursuant to Orders of the 12th February, 1946.*

TARRAWARRA.—The Order in Council of the 28th May, 1913, temporarily reserving 25 acres of land in the Parish of Tarrawarra as a site for Public Recreation, is about to be revoked.—(T.17<sup>(8)</sup>) (Rs.934).

TARRAWARRA.—The Order in Council of the 27th February, 1909, temporarily reserving 3 acres of land in the Parish of Tarrawarra as a site for Show Grounds, is about to be revoked.—(T.17<sup>(8)</sup>) (Rs.933).

NORTH HAMILTON.—The Order in Council of the 16th May, 1928, temporarily reserving 4 acres 3 roods 8 perches of land in the Parish of North Hamilton as a site for a Quarry, is about to be revoked.—(Rs.3609).

NORTH HAMILTON.—The Order in Council of the 16th May, 1928, temporarily reserving 26 acres 0 roods 34 perches of land in the Parish of North Hamilton as a site for Public purposes, is about to be revoked, so far as regards the portion thereof as indicated by hachure on plan hereunder.—(H.46<sup>(8)</sup>) (Z.29717) (Rs.3670).

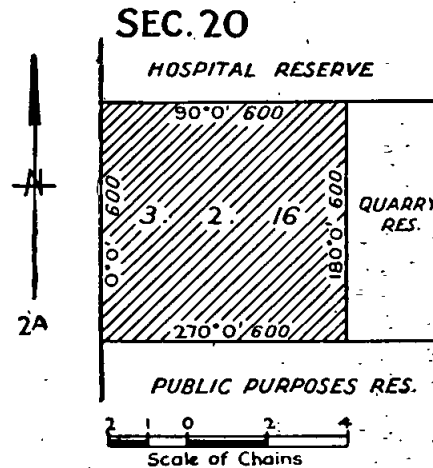

L. W. GALVIN,  
Commissioner of Crown Lands and Survey.

*The following Notice was gazetted 1° on 13th March, 1946, pursuant to Order of 5th March, 1946.*

WHANREGARWEN.—The Order in Council of the 18th January, 1875, temporarily reserving as a site for State School purposes, and withholding from sale, leasing, and licensing, 5 acres of land in the Parish of Whanregarwen, is about to be revoked.—(W.278<sup>(3)</sup>) (63/121).

W. G. MCKENZIE,  
for Commissioner of Crown Lands and Survey.

LIST OF CROWN LANDS AVAILABLE.

THE under-mentioned areas are available for application as provided by various sections of the *Land Act 1928*, and all applications received on or before Wednesday, 10th April, 1946, will be deemed to have been simultaneously made, but any application lodged after such date may be considered if received in time for inclusion in the advertisement of the cases to be heard at the Local Land Board. Applications on proper form, accompanied by 5s. duty stamp uncancelled (registration fee), may be delivered or forwarded by post to the Local Land Officer or to any Crown Lands Office in Victoria. Applicants may obtain from Local Land Officers, or the Enquiry Office, Lands Department, Melbourne, a certificate authorizing the issue by the Railway Department of a return ticket at concession fares to enable them to inspect available areas or to attend Local Land Boards. When an applicant is granted an allotment he may, if travelling by rail, obtain reduced fares for his family and also freight concessions in regard to some of his effects.

Subject to the approval of the Minister, when the survey fee exceeds £10, a deposit of £5 may be paid, and the balance over six years in half-yearly instalments. Marked plans of any particular area, application forms, and any further information may be obtained from the Enquiry Office, Lands Department, Melbourne, and Land Officers, Ballarat and Red Cliffs.

Department of Crown Lands and Survey,  
Melbourne, 12th March, 1946.

L. W. GALVIN,  
Commissioner of Crown Lands and Survey.

Local Land Office.	County.	Parish.	Allotment.	Section.	Area.	How available.	Survey fee.	Valuation of Improvements (if any).	Location of Land, &c.	Nearest Railway Station, Town and Distance in miles therefrom.	How accessible.	Water Supply.	General Description of Land—Soil, Timber, Suitability (Grazing, &c.).
Ballarat ..	Grant ..	Ballarat (City of Ballarat)	11	44	A. R. P. 0 1 0	Dwelling and garden site, rental to be fixed	£ s. d. 3 2 6	One month allowed to remove improvements	Fronting Kline-street ..	In Ballarat East	By Kline-street	Byreticulation	Dwelling and garden. Ballarat J.23392
" ..	" ..	" ..	12	44	0 1 0	Rental to be fixed	" ..	" ..	" ..	" ..	" ..	" ..	" ..
Red Cliffs ..	Karkaroo	Merbein ..	27	B	3 0 0	Annual rental, £2	3 0 0	Nil	Near the corner and west of the Wentworth-Merbein roads	Merbein, 3 miles	By road ..	To be conserved	Dwelling and garden. Mallee M.33746
" ..	" ..	" ..	29	B	3 0 0	" ..	3 0 0	Nil	At the corner and west of the Wentworth-Merbein roads	" ..	" ..	" ..	" ..
" ..	" ..	" ..	28	B	1 0 0	" ..	3 0 0	Nil	" ..	" ..	" ..	" ..	" ..



**PUBLIC HEARINGS BY PERSONS APPOINTED UNDER THE 34TH SECTION OF THE LAND ACT 1928.**

**NOTICE** is hereby given that at the times and places mentioned in the Schedule hereunder, applications for leases and licences under the Land Acts, objections to such applications, objections to proposed proclamations, alterations, additions, diminutions, revocations, or unions of commons, and reasons against forfeiture of any leases or licences under the Land Acts deemed liable to forfeiture, will be publicly heard by the persons whose names are set opposite such places respectively in such Schedule, being persons appointed by me, the responsible Minister of the Crown administering the Land Acts, to hear the same and report thereon in writing to me.

L. W. GALVIN,  
Commissioner of Crown Lands and Survey.

Department of Lands and Survey,  
Melbourne, 11th March, 1946.

**SCHEDULE.**

BEECHWORTH, Friday, 29th March, 1946, at Ten a.m., C. A. Gourlay.

BRIGHT, Thursday, 4th April, 1946, at Nine a.m., C. A. Gourlay.

**HEARING OF REASONS AGAINST THE FORFEITURE OF CERTAIN LICENCES AND LEASES BY PERSONS APPOINTED UNDER 34TH SECTION OF THE LAND ACT 1928.**

**NOTICE** is hereby given that reasons against the forfeiture of the licences and leases in the Schedule hereto, which are deemed liable to forfeiture under the provisions of the Land Acts, will be publicly heard by the persons appointed by me, the responsible Minister of the Crown administering the said Acts, to hear the same and report thereon in writing to me, when the persons in the said Schedule mentioned as holders of such licences and leases will be allowed to show cause against the same at the places and on the dates mentioned in the Schedule hereto and before the persons therein mentioned in the first and second columns respectively set opposite the names of said licensees and lessees.

L. W. GALVIN,  
Commissioner of Crown Lands and Survey.

Department of Lands and Survey,  
Melbourne, 11th March, 1946.

**SCHEDULE.**

BEECHWORTH, 29th March, 1946, C. A. Gourlay—  
202/129, T. E. Sherry, 34 perches, Eldorado Township.  
5/86, J. T. E. O'K. Smith, 5a. 3r. 25p., Beechworth.  
868/46, R. E. Cunningham, 250a. 3r. 21p., Tarrawingee.

BRIGHT, 4th April, 1946, C. A. Gourlay—  
658/44, A. I. R. Blair, 199a. 3r., Bright.

**TENDERS.**

**TENDERS** will be received at this office until **TEN A.M.** on the days and for the purposes under mentioned.

Particulars may be learnt at this office, and also at the offices named in each instance.

The Board of Land and Works will not necessarily accept the lowest or any tender.

**NOTICE TO CONTRACTORS.**

**PUBLIC TENDERS NOW CLOSE AT 10 A.M. EACH TUESDAY, IN LIEU OF THURSDAY.**

19th March, 1946.

Bendigo.—Installation of pan washers, Benevolent Home. Particulars at Inspector of Works Office, Bendigo. Preliminary deposit, £15. Final deposit, 2 per cent.

Dandenong West.—Internal and external renovations, State School No. 4217. Particulars at Police Stations, Dandenong, Frankston; State School, Dandenong West. Preliminary deposit, £5. Final deposit, 2 per cent.

Frankston.—Removal of Army hut from A.A.S.C., Geelong, to High School. Particulars at Inspector of Works Office, Geelong; Police Station, Frankston. Deposit, £4.

Gaffney's Creek.—Re-straining of fences, repairs and painting, State School No. 1049. Particulars at Inspector of Works Office, Benalla; Police Stations, Alexandra, Mansfield; State School, Gaffney's Creek. Deposit, £2.

Lake Tyers.—New C.I.P.E. baths, Aboriginal Station. Particulars at Inspector of Works Office, Bairnsdale; Police Station, Orbost; Aboriginal Station, Lake Tyers. Deposit, £2.

Lalbert.—Repairs and painting, school and residence, State School No. 2990. Particulars at Inspector of Works Office, Swan Hill; Police Stations, Kerang, Sea Lake; State School,

Lalbert. Preliminary deposit, £10. Final deposit, 2 per cent.

Mauangatang.—Removal of five (5) school buildings, re-erection, repairs, and painting at State School No. 3863. Particulars at Inspector of Works Office, Swan Hill, Bendigo, Maryborough; Police Stations, Ouyen, Robinvale. Preliminary deposit, £15. Final deposit, 2 per cent.

Melbourne.—Electrical installation, City Watch House, Russell-street. Preliminary deposit, £4. Final deposit, 2 per cent.

Mordialloc.—Removal of Army hut from A.A.S.C., Geelong, to High School. Particulars at Inspector of Works Office, Geelong; Police Station, Mordialloc. Deposit, £4.

Serpentine.—Repairs and painting, State School No. 1233. Particulars at Inspector of Works Office, Bendigo; Police Stations, Dunolly, Wedderburn; State School, Serpentine. Deposit, £3.

Tongala.—Repairs, painting, and internal renovations, State School No. 3776. Particulars at Inspector of Works Office, Bendigo, Shepparton; Police Stations, Echuca, Tatura; State School, Tongala. Preliminary deposit, £10. Final deposit, 2 per cent.

West Melbourne.—Supply and installation of wooden brine vats and canopy, Government Cool Stores, Victoria Dock. Preliminary deposit, £4. Final deposit, 2 per cent.

26th March, 1946.

Beechworth.—Fencing, State School No. 1560. Particulars at Inspector of Works Office, Wangaratta; Police Stations, Beechworth, Yackandandah. Deposit, £2. (Amended specification.)

Castlemaine.—Repairs to roof, &c., Superintendent's Quarters, Reformatory Prison. Particulars at Inspector of Works Office, Bendigo; Police Station, Castlemaine. Preliminary deposit, £3. Final deposit, 2 per cent.

Coojar.—Removal of State School No. 1209, Victoria Valley, and re-erection at State School No. 4622. Particulars at Inspector of Works Office, Stawell; Police Stations, Dunkeld, Hamilton. Deposit, £4.

Essendon.—New drinking troughs, High School. Particulars at High School, Essendon. Deposit, £2.

Footscray.—Hot-water installation, Technical School. Particulars at Sydney R. Bell and Associates, 374 Little Collins-street, Melbourne. Preliminary deposit, £5. Final deposit, 2 per cent.

Greenvale.—Painting Wards Nos. 1, 2, and 3, and Administration Block. Particulars at Sanatorium, Greenvale. Preliminary deposit, £20. Final deposit, 2 per cent. (Amended specification.)

Healesville.—New tile roof, State School No. 849. Particulars at Police Stations, Lilydale, Warburton; State School, Healesville. Preliminary deposit, £5. Final deposit, 2 per cent.

Kew.—Erection of pump house, Mental Hospital. Preliminary deposit, £5. Final deposit, 2 per cent.

Koo-wee-rup North.—Repairs and painting, Teacher's residence, State School No. 3198. Particulars at Police Stations, Dandenong, Koo-wee-rup. Preliminary deposit, £5. Final deposit, 2 per cent.

Kyabram.—Additional window and renovations to school, plaster sheeting and painting, residence, State School No. 2902. Particulars at Inspector of Works Office, Shepparton; Police Stations, Echuca, Tatura; State School, Kyabram. Preliminary deposit, £4. Final deposit, 2 per cent.

Lilydale.—Removal of army hut from former A.A.S.C. School, Osborne House, North Geelong, and re-erection at Higher Elementary School No. 876. Particulars at Inspector of Works Office, Geelong; Police Station, Lilydale. Deposit, £4.

Malvern.—Repairs and painting, caretaker's residence, State School No. 2586, Tooronga road. Particulars at State School, Malvern. Deposit, £3.

Mooroopna North.—Repairs and renovations, new chimney, State School No. 1612. Particulars at Inspector of Works Office, Shepparton; Police Stations, Murchison, Tatura; State School, Mooroopna North. Preliminary deposit, £4. Final deposit, 2 per cent.

Rosebud.—Extension of existing out-offices, State School No. 2627. Particulars at Police Stations, Frankston, Mornington; State School, Rosebud. Deposit, £3.

Royal Park.—Additional lavatory accommodation, Children's Welfare Depot. Deposit, £2.

Royal Park.—New stainless steel sinks, Mental Hospital. Deposit, £3.

Sandringham East.—Repairs and painting, State School No. 4420. Preliminary deposit, £5. Final deposit, 2 per cent.

Sunshine.—Hot water installation, Technical School. Particulars at Sydney R. Bell and Associates, 374 Little Collins-street, Melbourne. Preliminary deposit, £5. Final deposit, 2 per cent.

Tatura.—Lunch hut, Research Station. Particulars at Inspector of Works Office, Shepparton; Police Station, Echuca; Research Station, Tatura. Deposit, £2.

Traralgon.—External painting, repairs and renovations, Police Station. Particulars at Inspector of Works Office, Bairnsdale: Police Stations. Sale, Traralgon. Deposit, £4.  
Wando Bridge.—Painting, repairs, fencing, State School No. 3842. Particulars at Inspector of Works Office, Stawell; Police Station, Casterton: State School, Wando Bridge. Deposit, £3.

2nd April, 1946.

Ararat.—Supply and installation of mechanical exhaust system for main kitchen, Mental Hospital. Particulars at Inspector of Works Office, Ballarat, Bendigo, Stawell; Mental Hospital, Ararat. Preliminary deposit, £10. Final deposit, 2 per cent.

Bendigo.—Supply and installation of one (1) exhaust system and one (1) blast air system for blacksmiths' forges, School of Mines. Particulars at Inspector of Works Office, Bendigo. Preliminary deposit, £5. Final deposit, 2 per cent.

9th April, 1946.

Footscray.—Brick additions to main building, Technical School, Ballarat-road. Preliminary deposit, £100. Final deposit, 2 per cent.

**NOTICE TO CONTRACTORS.**

**PUBLIC TENDERS NOW CLOSE AT 10 A.M. EACH TUESDAY, IN LIEU OF THURSDAY.**

Tenders to be addressed to the Honorable the Commissioner of Public Works, and envelope containing tender marked "Tender for \_\_\_\_\_," due \_\_\_\_\_.

P. J. KENNELLY,  
Commissioner of Public Works.

Melbourne, 12th March, 1946.

**PRIVATE ADVERTISEMENTS.**

TAKE notice that by deed poll executed on the 8th day of March, 1946, and registered in the office of the Registrar-General this day 1, Ethel Rowbotham, of 27 Prentice-street, St. Kilda, in the State of Victoria, gentlewoman, have abandoned the name of Rowbotham and am now known as Ethel Bush.

Dated this eleventh day of March, 1946.

ETHEL BUSH.  
Witness—DAVID H. THOMAS, solicitor, 140 Queen-street, Melbourne. 5776

**HEALESVILLE WATERWORKS TRUST.**

**TERMINATION OF APPOINTMENT OF PROSECUTING OFFICER.**

NOTICE is hereby given that the appointment of Senior Constable G. A. Newton as prosecuting officer to the Trust was terminated as from 31st December, 1945.

7th March, 1946.

J. HANSEN, Secretary. 5730

**CITY OF BRIGHTON.**

NOTICE is hereby given that the Council of the City of Brighton has, under provisions of the Local Government Act 1928, altered the name of the street described in the following schedule, viz. :—

New Name.	Former Name.	Situation.	Ward.
Kent-avenue	Foilaclough-avenue	From the intersection of St. Kilda-street for a distance of 749 feet westerly, and thence 175 feet in a southerly direction	North

H. C. FERGUSON, Town Clerk.  
Town Hall, Brighton,  
6th March, 1946. 5733

NOTICE is hereby given that the partnership hitherto existing between Ernesto Comunello Smith and Con Eustace Tsindos, as proprietors of the Sorrento Baths, Sorrento, has been dissolved by mutual consent as from the 6th day of February, 1946. The said Ernesto Comunello Smith will continue to carry on business as sole proprietor of the said Sorrento Baths, and will collect all moneys due to, and pay all debts owing by, the said partnership.

Dated this 19th day of February, 1946.  
ERNESTO COMUNELLO SMITH.  
C. E. TSINDOS. 5750

**NOTICE OF DISSOLUTION OF PARTNERSHIP.**

NOTICE is hereby given that the partnership heretofore subsisting between Norris Clifford Ernest Daniels, of Warracknabeal, and William Henry Read, formerly of Warracknabeal, now of 232 Auburn-road, Hawthorn, carrying on business as motor garage proprietors at Warracknabeal under the style or firm of "Daniels and Read," has been dissolved by mutual consent as from the 31st day of December, 1945. All debts due to and owing by the said late partnership will be received and paid respectively by the said Norris Clifford Ernest Daniels, who will continue to carry on the said business.

Dated this 1st day of March, 1946.

N. C. E. DANIELS.  
Witness to the signature of Norris Clifford Ernest Daniels—  
H. H. ROBERTS, solicitor, Warracknabeal.  
W. H. READ.  
Witness to the signature of William Henry Read—A. A. READ. 5760

**NOTICE OF DISSOLUTION OF PARTNERSHIP.**

NOTICE is hereby given that the partnership heretofore subsisting between the undersigned Ludbrook Owen Menek and John Patrick Wallace, carrying on business as dairymen, at 172 Glenferrie-road, Hawthorn, and 8 Leslie-street, Auburn, under the name of Devonshire and Auburn Dairies, has been dissolved by mutual consent as from the 14th day of February, 1946. All debts due to and owing by the said late firm will be received and paid by John Patrick Wallace, who will continue to carry on the business at the same places.

Dated at Melbourne, the 14th day of February, 1946.

L. O. MENCK.  
J. P. WALLACE.  
Septimus Jones, of 317 Collins-street, Melbourne, solicitor. 5753

NOTICE is hereby given that the partnership between Edward McPherson, Keith Bastian, and Albert Thomas Jenkins, carrying on the business of brassfounders and finishers under the style of "McPherson, Jenkins, and Bastian," at 26 Brunswick-street, Fitzroy, has been dissolved as from the 4th day of February, 1946. And notice is further given that the said Keith Bastian and Albert Thomas Jenkins will henceforth carry on the said business at the same address and under the same name, and all debts owing by and payable to the said firm will be respectively paid and received by the said Keith Bastian and Albert Thomas Jenkins at the said address.

Dated this 14th day of February, 1946.

E. MCPHERSON.  
K. A. BASTIAN.  
A. T. JENKINS.  
F. J. Orames, 84 William-street, Melbourne, solicitor for all parties. 5743

NOTICE is hereby given that the partnership heretofore subsisting between Charles Robert Willan, of 100-104 Queen-street, Melbourne, solicitor, and David Hope Alexander, formerly of the same place, solicitor, practising as solicitors at the said address under the firm name "Willan, Colles, and Alexander," has been dissolved by mutual arrangement as from the 1st day of March, 1946. The practice will continue to be carried on by the said Charles Robert Willan under the firm name of "Willan and Colles."

Dated this 6th day of March, 1946.

5774

**NOTICE OF DISSOLUTION OF PARTNERSHIP.**

NOTICE is hereby given that the partnership heretofore subsisting between the undersigned Robert Ernest Mathews and Myer Herman, carrying on business at Howey-place, Melbourne, has been dissolved as from the 21st day of January, 1946. All debts due to and owing by the said late firm will be received and paid by Myer Herman, who will carry on the business at the same place.

Dated at Melbourne, the 21st day of January, 1946.

M. HERMAN.  
R. E. MATHEWS. 5766

**Companies Act 1938.—In the matter of SIM PAVING & ROAD CONSTRUCTION CO. PRY. LTD.—Notice of Final Meeting.**

NOTICE is hereby given that, subject to section 245 (3) of the Companies Act 1938, a General Meeting of members of the above-named company will be held at the offices of Messrs. M. V. Anderson and Co., 377 Little Collins-street, Melbourne, on Thursday, 18th day of April, 1946, at Twelve noon, for the purpose of having an account laid before them showing the manner in which the winding up has been conducted and the property of the company disposed of, and hearing any explanations that may be given by the liquidator.

Dated this 5th day of March, 1946.  
M. V. ANDERSON, Liquidator. 5748

*Companies Act 1938.*—In the matter of SUMMIT TYRE & RUBBER CO. PTY. LTD.—Notice of Final Meeting.

NOTICE is hereby given that, subject to section 236 (3) of the *Companies Act 1938*, a General Meeting of the members of the above-named company will be held at the offices of Messrs. M. V. Anderson and Co., 377 Little Collins-street, Melbourne, on Thursday, 18th day of April, 1946, at half-past Eleven a.m., for the purpose of having an account laid before them showing the manner in which the winding up has been conducted and the property of the company disposed of, and hearing any explanations that may be given by the liquidator.

Dated this 5th day of March, 1946.  
5747 M. V. ANDERSON, Liquidator.

HOOK & SON PTY. LTD. (IN VOLUNTARY LIQUIDATION).

NOTICE is hereby given that a General Meeting of the shareholders of the above company will be held at the office of the liquidator, Law Court Chambers, 191 Queen-street, Melbourne, on Friday, 26th April, 1946, at Ten a.m., to receive and consider the liquidator's final account of the winding up.

Dated this 11th day of March, 1946.  
E. L. BARRETT, Liquidator.  
E. L. Barrett, chartered accountant (Aust.), 191 Queen-street, Melbourne. 5763

CREDITORS, next of kin, and others having claims in respect of the estate of Alexander Evans, late of Wedge-street, Dandenong, retired tobacconist, deceased (who died on the 9th day of October, 1945), are to send the particulars of their claims to The Trustees, Executors, and Agency Company Limited, of 401 Collins-street, Melbourne, by the 31st day of May, 1946, after which date it will distribute the assets, having regard only to the claims of which it then has notice.

MACPHERSON & KELLEY, solicitors, 340 Little Collins-street, Melbourne, and at Dandenong. 5761

SARAH JENNER, late of 23 Shepperson-avenue, Carnegie, married woman, DECEASED, intestate (who died on 20th November, 1945).

CREDITORS, next of kin, and all other persons having claims against the estate of the deceased are required by the administrator, Thomas Jenner, of 23 Shepperson-avenue, Carnegie, company director, to send particulars of such claims to him, care of the undersigned, on or before the 16th May, 1946, after which date he will distribute the assets of the deceased, having regard only to the claims of which he shall then have had notice.

R. C. H. BEATTIE, solicitor, 422 Little Collins-street, Melbourne. 5770

CREDITORS, next of kin, and others having claims in respect of the estate of Rebecca Wilson, late of 155 Fitzroy-street, St. Kilda, married woman (who died on the 10th day of November, 1945), are to send the particulars of their claims to The Perpetual Executors and Trustees Association of Australia Limited, of 100-104 Queen-street, Melbourne, by the 21st day of May, 1946, after which date it will distribute the assets, having regard only to claims of which it then has notice.

PAVEY, WILSON, & COHEN, solicitors, 360 Collins-street, Melbourne. 5764

HARRY WILKINSON-BROOKS, formerly of 5 Kensington Park Gardens, London, England, but late of Northfields Harrold, Bedfordshire, England, DECEASED (who died on 24th June, 1944).

CREDITORS, next of kin, and all other persons having claims against the estate of the deceased are requested to send particulars thereof to the Perpetual Trustee Company (Ltd.), the attorney under power in Australia of the executors, at its registered office, Nos. 33-39 Hunter-street, Sydney, New South Wales, on or before 21st May, 1946, otherwise they may be excluded when the assets are being distributed.

WEIGALL & CROWTHER, 459 Chancery-lane, Melbourne, C.I., solicitors for the executor. 5765

ELSIE MABEL MILLS, late of 128 Burwood-road, Burwood, married woman (who died on 13th day of October, 1945).

CREDITORS, next of kin, and all other persons having claims against the estate of the deceased are required by the executor of the will, John Alfred Lewis Mills, of 128 Burwood-road, Burwood, to send particulars to him, care of the undersigned, on or before 27th day of May, 1946, after which date he will distribute the assets, having regard only to the claims of which he then has notice.

SNOWDEN, NEAVE, & DEMAINE, solicitors, 433 Little Collins-street, Melbourne. 5741

CREDITORS, next of kin and others having claims in respect of the estate of William Thomas Sims, late of 74 Stanhope-street, Malvern, Victoria, retired butcher, deceased (who died on the 25th day of February, 1943, and probate of whose will was granted by the Supreme Court of Victoria, in its probate jurisdiction, on the 26th day of October, 1945, to Charles Patrick O'Reilly, of 74 Stanhope-street aforesaid, traveller), are required to send particulars, in writing, of such claims to the said Charles Patrick O'Reilly, care of his under-mentioned solicitor, on or before the 22nd day of May, 1946, after which date the said Charles Patrick O'Reilly will proceed to convey or distribute the assets of the said deceased to or among the persons entitled thereto, having regard only to the claims of which he shall have had notice as aforesaid.

Dated the 6th day of March, 1946.

FRANCIS FIELD, M.A., LL.B., 100 Queen-street, Melbourne, the proctor for the said executor. 5767

CREDITORS, next of kin, and others having claims in respect of the estate of Elizabeth Grace Nourish, late of 166 Lower Heidelberg-road, Ivanhoe, spinster, deceased (who was found dead on the 15th November, 1945), are to send particulars of their claims to The Trustees, Executors, and Agency Company Limited, of 401 Collins-street, Melbourne, by the 14th day of May, 1946, after which date the executor will distribute the assets, having regard only to the claims of which it then has notice.

MOULE, HAMILTON, & DERHAM, solicitors, 394 Collins-street, Melbourne. 5768

CREDITORS, next of kin, and others having claims in respect of the estate of Henry Alexander Freedman, late of 227 Point Nepean-road, Mentone, horse trainer, deceased (who died on the 29th day of December, 1945), are to send particulars of their claims to John Finlay Anderson and Cecil Neville Raphael, care of J. Allan Anderson and Son, solicitors, 472 Bourke-street, Melbourne, by the 31st day of May, 1946, after which date they will distribute the assets, having regard only to the claims of which they then have notice.

Dated the 11th day of March, 1946.

J. ALLAN ANDERSON & SON, solicitors, 472 Bourke-street, Melbourne. 5769

PURSUANT to the *Trustee Act 1928*, all persons having claims against the property or estate of Godfrey Francis Druce, late of Mangere, near Auckland, in the Dominion of New Zealand, retired farmer, deceased (who died on the 22nd day of December, 1944, and probate of whose will was granted to The Guardian Trust and Executors Company of New Zealand Limited, the executor named therein, by the Supreme Court of New Zealand on the 12th day of February, 1945, and an application for reseat of an exemplification of which said probate was on the 22nd day of February, 1946, granted by the Supreme Court of Victoria to Arthur Douglas Pearce, of 23 Queen-street, Melbourne, manager of the South British Insurance Company Limited, the duly authorized attorney under power of the said executor), are hereby required to send in particulars, in writing, of such claims to the said Arthur Douglas Pearce on or before the 14th day of May, 1946, after which date the said Arthur Douglas Pearce will, in pursuance of section 86 of the *Administration and Probate Act 1928*, pay and/or hand over to the said executor the assets of the said deceased, which shall have come to his hands or possession, having regard only to the claims of which he shall have had notice.

Dated this 5th day of March, 1946.

DUDLEY A. TREGENT, B.A., LL.M., 422 Collins-street, Melbourne, solicitor for the said attorney. 5772

NOTICE is hereby given that all persons having claims in respect of the property or estate of Leslie Vernon Twigg, formerly of 9 Hawksburn-road, South Yarra, in the State of Victoria, labourer (who became missing on 1st July, 1942, whilst serving with the Australian Military Forces, and is for official purposes presumed to be dead, and probate of whose will was granted by the Supreme Court of Victoria on the 21st day of February, 1946, to The Equity Trustees, Executors, and Agency Co. Ltd., of 472 Bourke-street, Melbourne, in the said State, the executor named in and appointed by the said will), are required to send particulars of such claims to the said The Equity Trustees, Executors, and Agency Co. Ltd., of 472 Bourke-street aforesaid, on or before the 15th day of May, 1946, after which date it is the intention of the said company to convey or distribute such property or estate to or among the persons entitled thereto.

Dated this 6th day of March, 1946.

BRAHAM & PIRANT, Tavistock House, 383 Little Flinders-street, Melbourne. 5773

## NOTICE TO CREDITORS AND OTHERS.

PURSUANT to the *Trustee Act 1928*, notice is hereby given that all persons having claims against the estate of Elizabeth Ann Hyland, late of 295 Jasper-road, Ormond, in the State of Victoria, widow, deceased (who died on the 27th day of July, 1945, probate of whose will was granted by the Supreme Court of Victoria, in its probate jurisdiction, on the 15th day of September, 1945, to Robert William Boler, of 290 Jasper-road, Ormond aforesaid, dairyman, and Thomas Edward Boler, formerly of 22 Carlyon-street, Ormond aforesaid, but now of 275 Jasper-road, Ormond aforesaid, dairyman), are hereby required to send particulars, in writing, of such claims to the said executors, care of Messrs. Hodgson and Finlayson, solicitors, 360 Collins-street, Melbourne, in the said State, on or before the 25th day of May, 1946, after which date the said executors intend to convey or distribute the assets of the said deceased to or amongst the persons entitled thereto, having regard only to the claims of which they shall then have had notice, and further that the said executors will not be liable for the assets so conveyed or distributed, or any part thereof, to any person of whose claims they shall not have had notice as aforesaid.

Dated this 12th day of March, 1946.

HODGSON & FINLAYSON, 360 Collins-street, Melbourne, solicitors for the said executors. 5759

CLAUDE NEWMAN HALL (in the will called Claude Hall), formerly of 107 Kooyong-road, Caulfield, late of Tocumwal-road, Numurkah, gentleman, DECEASED.

VICTORIA ADELAIDE LOUISE HALL, of Tocumwal-road, Numurkah, spinster, the executrix of the will of the above-named deceased (who died on the 21st day of September, 1945), requires all creditors and others having claims against the deceased or estate of the said deceased to send to her, care of her solicitors, Hoad and Bonella, 101 Queen-street, Melbourne, on or before the 15th day of May, 1946, particulars, in writing, of such claims, after which date she intends to convey or distribute such property or estate to or amongst the persons entitled thereto, having regard only to the claims of which she shall then have had notice.

Dated the 12th day of March, 1946.

HOAD & BONELLA, 101 Queen-street, Melbourne, proctors for the said executrix. 5758

JAMES DARE, late of Barongarook, farmer (who died 9th October, 1945).

CREDITORS, next of kin, and all other persons having claims against the estate of the deceased are required by the executors of the will, Ann Robb Dare, of Barongarook, widow, Newton Stewart Reid, of Jennings-street, Colac, farmer, and Vernie Mervin Gainger, of Beeac, baker, to send particulars to them on or before 22nd May, 1946, after which date they will distribute the assets, having regard only to the claims of which they then have notice.

SEWELL & SEWELL, solicitors, Colac. 5757

NOTICE TO CLAIMANTS.—*RE* ELIZA LAURA HEWETT, late of 3 Orchard-street, Armadale, married woman, DECEASED.

FRANK IGNATIUS GARNER, of 20 Cross-street, Elsternwick, printer, the executor of the will of the above-named deceased (who died on 27th October, 1945), requires all creditors and others having claims against the deceased or estate of the said deceased to send to him, care of his solicitors, Hoad and Bonella, 101 Queen-street, Melbourne, on or before the 15th day of May, 1946, particulars, in writing, of such claims, after which date he intends to convey or distribute such property or estate to or amongst the persons entitled thereto, having regard only to the claims of which he shall then have had notice.

Dated the 12th day of March, 1946.

HOAD & BONELLA, 101 Queen-street, Melbourne, proctors for the said executor. 5755

NOTICE TO CLAIMANTS.—*RE* JANE ROBERTSON JOHNSTON, formerly of Collier-avenue, Upwey, late of 72 Almond-street, Caulfield, spinster, DECEASED.

STANLEY WILLIAM SWANN, formerly of Melby-avenue, East St. Kilda, now of High-street, St. Kilda, sworn valuator, and Reginald Clarence Allen, of High-street, St. Kilda, estate agent, the executors of the will of the above-named deceased (who died on the 11th day of October, 1945), require all creditors and others having claims against the deceased or estate of the said deceased to send to them, care of their solicitors, Hoad and Bonella, 101 Queen-street, Melbourne, on or before the 15th day of May, 1946, particulars, in writing, of such claims, after which date they intend to convey or distribute such property or estate to or amongst the persons entitled thereto, having regard only to the claims of which they shall then have had notice.

Dated the 12th day of March, 1946.

HOAD & BONELLA, 101 Queen-street, Melbourne, proctors for the said executors. 5754

## NOTICE TO CLAIMANTS.

PURSUANT to the *Trustee Act 1928*, The Ballarat Trustees, Executors, and Agency Company Limited, whose registered office is situate at 101 Lydiard-street north, Ballarat (branch office, 50-52 Market-street, Melbourne), in the State of Victoria, the sole executor and trustee of the will of Sydney John Johnston, commonly known as Sidney John Johnston, late of Lancefield, in the said State, farmer and grazier, deceased (who died on the 22nd day of December, 1945), requires all creditors, next of kin, and others having claims against the property or estate of the said deceased to send to the said company on or before the 9th day of May, 1946, particulars, in writing, of such claims, after which date the said company intend to convey or distribute such property or estate to or among the persons entitled thereto, having regard only to the claims of which it shall have had notice.

N. E. ANDERSON, of Romsey, solicitor for the said executor. 5752

CREDITORS, next of kin, and others having claims in respect of the estate of Margaret Davina Gibson, late of Traralgon, in the State of Victoria, widow, deceased (who died on the 14th day of September, 1945), are to send the particulars of their claims to The Trustees, Executors, and Agency Company Limited, of 401 Collins-street, Melbourne, in the said State, by the 18th day of May, 1946, after which date it will distribute the assets, having regard only to the claims of which it then has notice.

Dated the 8th March, 1946.

BRUCE, FROST-SAMUELS, & LITTLETON, Traralgon, solicitors for the said company. 5738

ALL persons having claims against the estate of Sarah Orchard, late of 39 Ryeburne-avenue, Upper Hawthorn, Victoria, widow, deceased (who died on 29th October, 1945, and probate of whose will was on 7th March, 1945, granted by the Supreme Court of Victoria to Marguerite Murray, of 10 Wilson-grove, Camberwell, Victoria, married woman, Marjorie Orchard, of 39 Ryeburne-avenue, Upper Hawthorn aforesaid, and William Leigh Orchard, of 103 Raglan-street, Mosman, New South Wales, manager, the executors appointed thereby), are hereby required to send particulars, in writing, of such claims to the said Marguerite Murray, Marjorie Orchard, and William Leigh Orchard, to care of Malleston, Stewart, & Co., at the address below, on or before 21st May, 1945, after which date the said executors will proceed to convey or distribute the said estate to or among the persons entitled thereto, having regard only to the claims of which they shall then have had notice, and will not be liable for the assets so distributed to any person of whose claim they shall not then have had notice.

MALESON, STEWART, & CO., solicitors, 46 Queen-street, Melbourne. 5744

HENRY MITCHELL STEVENS, late of Kardella, farmer, DECEASED (who died on 4th November, 1945).

CREDITORS, next of kin, and all other persons having claims against the estate of the deceased are required by the executors of the will, The Trustees, Executors, and Agency Company Limited, whose registered office is now at 401 Collins-street, Melbourne, and Thomas Edward Stevens, of Kardella, farmer, to send particulars, in writing, to the company, at its address above, on or before the 17th day of May, 1946, after which date they will distribute the assets, having regard only to the claims of which they then have notice.

MADDEN, BUTLER, ELDER, & GRAHAM, 406 Collins-street, Melbourne. 5745

NOTICE TO CREDITORS.—*RE* FREDERICK WILLIAM CASTLE, DECEASED.

PURSUANT to the provisions of the *Trustee Act 1928*, notice is hereby given that Victoria Edna Castle, of Orbost, in the State of Victoria, widow of the deceased, to whom was granted letters of administration of the estate of Frederick William Castle, late of Orbost, in the State of Victoria, senior constable of police, deceased, intestate (who died on the 25th day of September, 1945), intends to convey or distribute the estate of the said deceased among the persons entitled thereto, and requires all persons and creditors interested to send to the said administratrix, care of R. N. Boughton, solicitor, at his address appearing hereunder, on or before the 14th day of May, 1946, particulars, in writing, of their claims against the said estate, and at the expiration of the time fixed by this notice the said Victoria Edna Castle may convey or distribute the said estate to or among the persons entitled thereto, having regard only to the claims, whether formal or not, of which she shall then have had notice.

Dated this 7th day of March, 1946.

R. N. BOUGHTON, of 100 Queen-street, Melbourne, solicitor for the said administratrix. 5775

*Trustee Act 1928.*

## NOTICE TO CLAIMANTS.

**P**URSUANT to the *Trustee Act 1928*, creditors, next of kin, and all other persons having claims in respect of the estate of any deceased person named below are required to send particulars thereof to the legal personal representative or representatives at the address stated below, on or before the date stated, after which date the representative or representatives will distribute the assets, having regard only to the claims of which notice has been received:—

Elizabeth Chugg, late of Yellow-ways, Saville, widow, deceased, died 24th July, 1945.—Claims to Henry Powell Box, care of Leach and Thomson, solicitors, 472 Bourke-street, Melbourne, on or before the 15th day of May, 1946. Leach and Thomson, solicitors, 472 Bourke-street, Melbourne. 5739

George Thomas Hanrahan, late of 166 Kambrook-road, Caulfield, instructor, deceased, intestate, died 3rd November, 1945.—Claims to administrator, William James Hanrahan, care of his solicitor, W. M. Bourke, 317 Collins-street, Melbourne, by 15th May, 1946. 5762

John Alfred Main, late of 27 Johnson-street, Northcote, retired, died 16th December, 1945.—Claims to the executor, Ernest Edward Main, of 27 Johnson-street, Northcote, retired, care of Gray and Gray, solicitors, 195 High-street, Northcote, by 14th May, 1946. 5756

**C**REDITORS, next of kin, and others having claims in respect of the estate of Margaret Mary Hamilton, late of 30 Stanhope-street, Malvern, in the State of Victoria, married woman, deceased (who died on the 7th day of July, 1945, and probate of whose will was granted by the Supreme Court of Victoria, in its probate jurisdiction, to National Trustees, Executors, and Agency Company of Australasia Limited), are required to send particulars of such claims, in writing, to the said National Trustees, Executors, and Agency Company of Australasia Limited, at 95 Queen-street, Melbourne, in the said State, on or before the 14th day of May, 1946, and notice is hereby given that after the last-mentioned date the said executor will proceed to distribute the assets of the said deceased among the persons entitled thereto, having regard only to the claims of which it shall then have had notice, and the said executor will not be answerable or liable to any person of whose claim it shall not then have had notice.

JOHN H. MAGUIRE, solicitor, 422 Collins-street, Melbourne. 5777

**C**REDITORS, next of kin, and others having claims in respect of the estate of Vera Frances Scott, late care of The Public Trustee, Melbourne, in the State of Victoria, spinster, deceased, intestate (who died on the 11th November, 1945), are to send particulars of their claims to The Trustees, Executors, and Agency Company Limited, the registered office of which is situated at 401-403 Collins-street, Melbourne aforesaid, by the 21st day of May, 1946, after which date it will distribute the assets, having regard only to the claims of which it then has notice.

WEIGALL & CROWTHER, solicitors, 459 Chancery-lane, Melbourne. 5778

**P**URSUANT to the *Trustee Act 1928*, creditors, next of kin, and others having claims in respect of the estate of William Vivyan Dunn, late of 266 Chapel-street, Prahran, in Victoria, dentist, deceased (who died on the 28th day of August, 1945), are required to send the particulars of their claims to Ronald Vivyan Dunn and Clarence Luxton Dunn, both of Kerno, in Victoria, farmers, the legal personal representatives of the said deceased, care of the undersigned, by the 18th day of May, 1946, after which date the legal personal representatives will distribute the assets, having regard only to the claims of which they then have notice.

E. EDGAR DAVIES & CO., solicitors, 11 Bank-place, Melbourne. 5771

MARY ANN MEINCKE, formerly of 29 St. George's-road, Malvern, but late of 155 Ballarat-road, Footscray, in Victoria, widow, DECEASED (who died on 15th December, 1945).

**C**REDITORS, next of kin, and other persons having claims against the estate of the deceased are required to send particulars of their claims to the executor, The Equity Trustees, Executors, and Agency Company Limited, at its office at 472 Bourke-street, Melbourne, by the 14th day of May, 1946, after which date the executor will distribute the assets of the estate, having regard only to the claims of which it then has notice.

EDWARD HART & JOHNSON, 305 Collins-street, Melbourne, solicitors for the executor. 5749

**C**REDITORS, next of kin, and others having claims in respect of the estate of Carl Frederick Andresen, late of Gordon House, Little Bourke-street, Melbourne, engine driver, deceased, are to send particulars of their claims to The Union Trustee Company of Australia Limited, of 333 Collins-street, Melbourne, by the 20th day of May, 1946, after which date it will distribute the assets, having regard only to the claims of which it then has notice.

SNOWDEN, NEAVE, & DEMAINE, solicitors, 433 Little Collins-street, Melbourne. 5742

*RE ELIZA MOODY, DECEASED.*

**P**URSUANT to the *Trustee Act 1928*, notice is hereby given that all creditors, next of kin, and other persons having claims against the estate of Eliza Moody, late of Seymour, in the State of Victoria, widow, deceased (who died on the 29th day of October, 1945, and probate of whose will was granted by the Supreme Court of the said State on the 22nd day of February, 1946, to Elizabeth Moody, of Seymour, spinster), are hereby required to send particulars of such claims to the said executrix, in care of the undersigned, at his address hereunder set out, on or before the 14th day of May, 1946, after which date the said executrix will proceed to distribute the assets of the said deceased amongst the persons entitled thereto, having regard only to the claims of which she shall then have had notice.

W. J. OSBORNE, LL.B., solicitor, Station-street, Seymour. 5731

MARY JORDAN, late of 35 Stewart-street, Bendigo, widow, DECEASED.

**C**REDITORS, next of kin, and all other persons having claims against the estate of the deceased are required by Sandhurst and Northern District Trustees, Executors, and Agency Company Limited, of View-street, Bendigo, the executor of the will, to send particulars to them, care of the under-mentioned solicitors, on or before the 6th day of May, 1946, after which date they will distribute the assets, having regard only to the claims of which they shall then have notice.

Dated this 6th day of March, 1946.

T. M. WILLIAMS, WATSON, & JAMES, solicitors, 16 View-street, Bendigo. 5735

MARGARET CAMERON (in the will erroneously called Maragret Cameron), late of 13 Erindale-street, Murrumbidgee, widow, DECEASED.

**C**REDITORS, next of kin, and all other persons having claims against the estate of the deceased are required by Stanley John Biggs, of 49 Garsed-street, Bendigo, dairyman, the executor of the will, to send particulars to him, care of the under-mentioned solicitors, on or before the 6th day of May, 1946, after which date he will distribute the assets, having regard only to the claims of which he shall then have notice.

Dated this 6th day of March, 1946.

T. M. WILLIAMS, WATSON, & JAMES, solicitors, 16 View-street, Bendigo. 5738

ELIZABETH FAULKHEAD, late of Barnard-street, Bendigo, widow, DECEASED.

**C**REDITORS, next of kin, and all other persons having claims against the estate of the deceased are required by Norman Wedlick, of 261 Barnard-street, Bendigo, small goods maker, the executor of the will, to send particulars to him, care of the under-mentioned solicitors, on or before the 6th day of May, 1946, after which date he will distribute the assets, having regard only for the claims of which he shall then have notice.

Dated this 6th day of March, 1946.

T. M. WILLIAMS, WATSON, & JAMES, solicitors, 16 View-street, Bendigo. 5737

**MINING NOTICES.***Companies Act 1938.***GOLD BORING AND PROSPECTING NO LIABILITY.**

NOTICE OF SITUATION OF REGISTERED OFFICE AND OF MANAGER.—PURSUANT TO SECTIONS 410 (3) AND 413 (1). To the Registrar-General.

**G**OLD BORING AND PROSPECTING NO LIABILITY hereby gives notice that the registered office of the company is situated at 360 Collins-street, Melbourne, and that the name of the manager of the said company is George Selth Anderson.

Dated this 27th day of February, 1946.

The common seal of Gold Boring and Prospecting No Liability was hereunto affixed in the presence of—

G. A. BEATTIE, Director.  
GEORGE S. ANDERSON, Director.

5751

**CHEWTON GOLD MINES NO LIABILITY.**

NOTICE is hereby given that all shares forfeited for non-payment of the 51st Call of Three pence per share will be sold by public auction at the Stock Exchange Hall, 428 Chancery-lane, Melbourne, on Wednesday, the 27th day of March, 1946, at a quarter to Twelve a.m., unless redeemed on or before Five p.m. on Tuesday, the 26th day of March, 1946.

By order of the Board,  
A. E. LEWELLYN, Manager.

Registered office: 430 Little Collins-street, Melbourne, C.1.  
12th March, 1946. 5746

**MAUDE & YELLOW GIRL GOLD MINING COMPANY NO LIABILITY.**

NOTICE is hereby given that all shares in Maude and Yellow Girl Gold Mining Company No Liability, forfeited for non-payment of the Call of Two shillings per share, which was due and payable on 13th February, 1946, on the 27,000 shares numbered 90,001 to 117,000, will be sold by public auction in the vestibule of the Stock Exchange of Melbourne, on Tuesday, the 26th day of March, 1946, at a quarter to Twelve a.m., if not redeemed by payment of the above call on or before the day previous to the day of the sale.

By order of the Board,  
R. V. WILSON, Manager.

Registered office: 360 Collins-street, Melbourne, C.1, 12th March, 1946. 5740

**IMPOUNDINGS.**

**COLAC.—Impounded at Colac.**

1 red heifer, slit under off ear, like F off rump  
1 red and white heifer, no visible brand  
1 brindle and white heifer, notch top off ear, no visible brand  
1 red and white heifer, slit under off ear, no visible brand  
1 red and white heifer, small notch top, both ears, no visible brand  
If not claimed and expenses paid, to be sold on 28th March, 1946.

C. DOWLING,  
Poundkeeper.

5779—8/

**HEIDELBERG.—Impounded at Heidelberg.**

1 brown and black mare, T near shoulder  
1 yellow and brindle cow, no visible brand  
If not claimed and expenses paid, to be sold on 20th March, 1946.

R. J. ADDICOTT,  
Poundkeeper.

5732—4/8

**OXLEY.—Impounded at Oxley, by Ranger.**

1 black pony gelding, aged, star, off hind foot white  
If not claimed and expenses paid, to be sold on 28th March, 1946.

H. A. SIMPSON,  
Acting Poundkeeper.

5780—4/

**TATURA.—Impounded at Tatura.**

1 white goat  
1 Corriedale ram, nick on back of off ear  
1 two-tooth Border-Leicester ram, hole in off ear, light-red W on back  
1 Comeback ewe, aged, two notches in off ear  
1 Comeback ewe, aged, two notches in near ear  
If not claimed and expenses paid, to be sold on 28th March, 1946.

H. C. ADAMS,  
Acting Poundkeeper.

5734—7/4

**WONTHAGGI.—Impounded in Wonthaggi Pound.**

1 bay horse, aged, white blazed face, white fetlocks, scarred shoulders, no visible brand  
If not claimed and expenses paid, to be sold on 11th March, 1946.

S. STOWE,  
Poundkeeper.

5729—4/8

**STATE ACTS, 1942.**

COPIES of the following Acts of Parliament of Victoria may be obtained at the Government Printing Office, or from any bookseller, at the price set opposite to each:—

No.	Price s. d.
4880. Consolidated Revenue .. ..	0 6
4881. Consolidated Revenue .. ..	0 6
4882. Hospitals and Charities .. ..	0 6
4883. Sewerage Rates .. ..	0 6
4884. Sheep Dipping .. ..	0 6
4885. The Limbless Soldiers Trust .. ..	1 0
4886. Consolidated Revenue .. ..	0 6
4887. National Security (Emergency Powers) Continuation .. ..	0 6
4888. Income Tax (War-time Collection) .. ..	0 6
4889. Freezing Works (Overdraft Guarantee) .. ..	0 6
4890. Consolidated Revenue .. ..	0 6
4891. Melbourne Markets .. ..	0 6
4892. Student Teachers (War Service) .. ..	0 6
4893. Cattle and Swine Compensation .. ..	0 6
4894. Drysdale United Service Home .. ..	0 6
4895. Public Trustee .. ..	0 6
4896. The Constitution Act Amendment .. ..	0 6
4897. Entertainments Tax (War-time Suspension) .. ..	0 6
4898. Melbourne and Metropolitan Tramways (Reserve Funds) .. ..	0 6
4899. Milk and Dairy Supervision .. ..	0 6
4900. Melbourne and Metropolitan Board of Works (Contributions) .. ..	0 6
4901. Execution of Trusts .. ..	0 6
4902. Melbourne and Metropolitan Board of Works (Rates) .. ..	0 6
4903. Adoption of Children .. ..	0 6
4904. Consolidated Revenue .. ..	0 6
4905. Land Tax (Exemptions) .. ..	0 6
4906. Land Tax .. ..	0 6
4907. Stamps (Increased Duty Continuance) .. ..	0 6
4908. Country Roads Board Fund .. ..	0 6
4909. Financial Emergency (Grants and Funds) .. ..	0 6
4910. Water Supply Loans Application .. ..	0 6
4911. Administration and Probate Duties .. ..	0 6
4912. Railway Loan Application .. ..	0 6
4913. Public Account Advances (Amendment) .. ..	0 6
4914. Farmers Protection (Amendment) .. ..	0 6
4915. Water .. ..	0 6
4916. Patriotic Funds .. ..	0 6
4917. St. Vincent's Hospital Land .. ..	0 6
4918. Survival of Actions .. ..	0 6
4919. Mines .. ..	0 6
4920. South Melbourne (Birrell-place) Land .. ..	0 6
4921. Local Government (Loans and Debentures) .. ..	0 6
4922. Local Government (Building Regulations) Amendment .. ..	0 6
4923. Miners' Phthisis (Treasury Allowances) Amendment .. ..	0 6
4924. Legal Profession Practice .. ..	0 6
4925. Motor Car (Amendment) .. ..	0 6
4926. Local Government (Street Construction) .. ..	1 0
4927. Victorian Inland Meat Authority .. ..	1 0
4928. Railway Construction Trusts Liabilities .. ..	0 6
4929. Surplus Revenue .. ..	0 6
4930. Railways (Long Service) .. ..	0 6
4931. Grain Elevators .. ..	0 6
4932. Coal Mine Workers Pensions .. ..	1 3
4933. State Forests Loan Application .. ..	0 6
4934. Health (Patent Medicines) .. ..	0 9
4935. Metropolitan Gas Company's .. ..	0 5
4936. Yannathan and Triholm Railway (Dismantling) .. ..	0 6
4937. Soil Conservation .. ..	0 6
4938. Forests .. ..	0 6
4939. Land Surveyors .. ..	0 9
4940. Administration and Probate (Amendment) .. ..	0 6
4941. Appropriation of Revenue .. ..	3 3
4942. Dietitians Registration .. ..	1 0

J. J. GOURLEY,  
Government Printer.

**STATE ACTS, 1943.**

COPIES of the following Acts of Parliament of Victoria may be obtained at the Government Printing Office, or from any bookseller, at the price set opposite to each:—

No.	Price. s. d.
4943. Consolidated Revenue .. .. .	0 6
4944. Consolidated Revenue .. .. .	0 6
4945. State Development .. .. .	0 6
4946. Grain Elevators .. .. .	0 6
4947. Consolidated Revenue .. .. .	0 6
4948. Lunacy .. .. .	0 6
4949. National Security (Emergency Powers) Continuation .. .. .	0 6
4950. Commonwealth Powers .. .. .	0 6
4951. Consolidated Revenue .. .. .	0 6
4952. Factories and Shops (Chairmen of Wages Boards) .. .. .	0 6
4953. Country Roads (Forest Roads and Stock Routes) .. .. .	0 6
4954. State Schools (Bush Fire Relief) .. .. .	0 6
4955. Consolidated Revenue .. .. .	0 6
4956. Coal Mines Regulation .. .. .	0 6
4957. Petrol Pumps (Licence Fees) .. .. .	0 6
4958. Superannuation (Contributions) .. .. .	0 6
4959. Coal Mine Workers Pensions .. .. .	0 6
4960. Forests (Exchange of Lands) .. .. .	0 6
4961. Local Government (Valuations) .. .. .	0 6
4962. Railway Construction (Extensions) .. .. .	0 6
4963. Mental Hygiene (Mode of Citation) .. .. .	0 6
4964. Administration and Probate Duties .. .. .	0 6
4965. Sewerage Districts .. .. .	0 6
4966. Stamps (Increased Duty Continuance) .. .. .	0 6
4967. Land Tax .. .. .	0 6
4968. Surplus Revenue .. .. .	0 6
4969. Financial Emergency (Grants and Funds) .. .. .	0 6
4970. Partially Blinded Soldiers Fund .. .. .	0 6
4971. Melbourne and Metropolitan Board of Works (Contributions) .. .. .	0 6
4972. Milk Pasteurization .. .. .	1 0
4973. Country Roads Board Fund .. .. .	0 6
4974. Workers' Compensation .. .. .	0 6
4975. Public Works Loan and Application .. .. .	0 6
4976. Factories and Shops (Saturday Half-holiday) .. .. .	0 6
4977. Springvale Necropolis Land .. .. .	0 6
4978. South Melbourne to Melbourne Tramway Construction .. .. .	0 6
4979. Water Supply Loans Application .. .. .	0 6
4980. Forests .. .. .	0 6
4981. State Forests Loan Application .. .. .	0 6
4982. Administration and Probate (War Service) .. .. .	0 6
4983. Water .. .. .	0 9
4984. Farmers Protection (Amendment) .. .. .	0 6
4985. Stamps .. .. .	0 3
4986. Railway Loan Application .. .. .	0 6
4987. Farmers Debts Adjustment .. .. .	0 6
4988. Ministry of Health .. .. .	1 0
4989. Discharged Servicemen's Preference .. .. .	1 0
4990. Instruments (Insurance Contracts) .. .. .	0 6
4991. Melbourne (Widening of Streets) .. .. .	0 6
4992. Mines (Petroleum) .. .. .	0 6
4993. Education .. .. .	0 6
4994. Land Settlement (Acquisition) .. .. .	0 6
4995. Land Settlement Loan and Application .. .. .	0 6
4996. Housing .. .. .	1 0
4997. Milk and Dairy Supervision .. .. .	1 0
4998. Appropriation of Revenue .. .. .	3 9

J. J. GOURLEY,  
Government Printer.

**STATE ACTS, 1944.**

COPIES of the following Acts of Parliament of Victoria may be obtained at the Government Printing Office, or from any bookseller, at the price set opposite to each:—

No.	Price. s. d.
4999. Consolidated Revenue .. .. .	0 6
5000. Local Government (Polling Booths) .. .. .	0 6

**STATE ACTS, 1944—continued.**

No.	Price s. d.
5001. Police Offences (Unlawful Games) .. .. .	0 6
5002. Hospitals and Charities .. .. .	0 6
5003. Water (Loddon) .. .. .	0 6
5004. Justices .. .. .	0 6
5005. Coal Mines Regulation (Amendment) .. .. .	0 6
5006. Consolidated Revenue .. .. .	0 6
5007. Melbourne and Metropolitan Board of Works (Contributions) .. .. .	0 6
5008. Marketing of Primary Products .. .. .	0 6
5009. National Security (Emergency Powers) Continuation .. .. .	0 6
5010. Outer Circle Railway (Partial Dismantling) .. .. .	0 6
5011. Mines (Minerals) .. .. .	0 6
5012. Goods (Textile Products) .. .. .	0 6
5013. Masseurs .. .. .	0 6
5014. Electoral (War Service Deaths) .. .. .	0 6
5015. Cremorne Bridge .. .. .	0 6
5016. Melbourne Harbor Trust .. .. .	0 6
5017. Water .. .. .	0 9
5018. Consolidated Revenue .. .. .	0 6
5019. Mildura Irrigation and Water Trusts .. .. .	0 6
5020. Farm Water Supplies Advances .. .. .	0 6
5021. Sewerage Districts .. .. .	0 6
5022. Trustee Companies .. .. .	0 6
5023. Mildura Irrigation and Water Trusts (Superannuation) .. .. .	0 6
5024. Consolidated Revenue .. .. .	0 6
5025. Cemeteries .. .. .	0 3
5026. Border Railways .. .. .	0 6
5027. Local Government (Shire of Blackburn and Mitcham) .. .. .	0 6
5028. Electoral Districts .. .. .	0 6
5029. Land .. .. .	0 6
5030. Land Tax .. .. .	0 6
5031. Administration and Probate Duties .. .. .	0 6
5032. Stock Foods (Amendment) .. .. .	0 6
5033. Stamps (Increased Duty Continuance) .. .. .	0 6
5034. Maribyrnong and Ashburton Lands Exchange .. .. .	0 0
5035. Financial Emergency (Grants and Funds) .. .. .	0 6
5036. Farmers Advances .. .. .	0 6
5037. Land Settlement (Acquisition) Amendment .. .. .	0 6
5038. Railways .. .. .	0 6
5039. Farmers Protection (Amendment) .. .. .	0 6
5040. Country Fire Authority .. .. .	1 9
5041. Country Roads Board Fund .. .. .	0 6
5042. Railway Loan and Application .. .. .	0 6
5043. Town and Country Planning .. .. .	1 0
5044. Agricultural Colleges .. .. .	0 9
5045. Heatherton Sanatorium .. .. .	0 6
5046. Health (Infectious Diseases Hospitals) .. .. .	0 6
5047. Surplus Revenue .. .. .	0 6
5048. Water Supply Loans Application .. .. .	0 6
5049. State Forests Loan and Application .. .. .	0 6
5050. Public Works Loan and Application .. .. .	0 6
5051. Commonwealth and States Financial Agreement .. .. .	1 3
5052. The Constitution Act Amendment .. .. .	0 6
5053. Public Library National Gallery and Museums .. .. .	0 9
5054. Drought Relief .. .. .	0 6
5055. Co-operative Housing Societies .. .. .	1 3
5056. Local Government .. .. .	1 0
5057. Melbourne and Metropolitan Board of Works .. .. .	0 9
5058. Appropriation of Revenue .. .. .	3 9

J. J. GOURLEY,  
Government Printer.

**STATE ACTS, 1945.**

COPIES of the following Acts of Parliament of Victoria may be obtained at the Government Printing Office, or from any bookseller, at the price set opposite to each:—

No.	Price. s. d.
5059. Mildura Irrigation and Water Trusts (Borrowing) .. .. .	0 6
5060. Supreme Court (Judges) .. .. .	0 6
5061. Oakleigh (Regent-street) Land .. .. .	0 6

STATE ACTS, 1945—continued.

No.	Price.
	s. d.
5062. Swine .. .. .	0 6
5063. Drought Relief (Amendment) .. .. .	0 6
5064. Unclaimed Moneys .. .. .	0 6
5065. Consolidated Revenue .. .. .	0 6
5066. Consolidated Revenue .. .. .	0 6
5067. Agent-General's .. .. .	0 6
5068. Land Surveyors (Amendment) .. .. .	0 6
5069. State Development .. .. .	0 6
5070. Melbourne and Metropolitan Board of Works (Borrowing Powers) .. .. .	0 6
5071. Education .. .. .	0 6
5072. Water .. .. .	0 6
5073. National Security (Repeal) .. .. .	0 6
5074. Moorabbin (Unimproved Rating Poll) .. .. .	0 6
5075. Licensing (Poll) .. .. .	0 6
5076. Lilydale Waterworks Trust Abolition .. .. .	0 6
5077. East Melbourne Land .. .. .	0 6
5078. Health (Wines) .. .. .	0 6
5079. Local Government (Emergency Housing Accommodation) .. .. .	0 6
5080. Law Institute .. .. .	0 6
5081. Bendigo Land .. .. .	0 6
5082. Consolidated Revenue .. .. .	0 6
5083. Consolidated Revenue .. .. .	0 6
5084. Consolidated Revenue .. .. .	0 6
5085. Factories and Shops (Bread Holidays) .. .. .	0 6
5086. Administration and Probate Duties .. .. .	0 6
5087. Land Tax .. .. .	0 6
5088. Stamps (Increased Duty Continuance) .. .. .	0 6
5089. Licensing Fund .. .. .	0 6
5090. Employers and Employés .. .. .	0 6
5091. Farmers Advances .. .. .	0 6
5092. University (Veterinary Research) .. .. .	0 6
5093. Surplus Revenue .. .. .	0 6
5094. State Forests Loan and Application .. .. .	0 6
5095. Mines (Amendment) .. .. .	0 6
5096. Farmers Protection (Amendment) .. .. .	0 6
5097. Railway Loan Application .. .. .	0 6
5098. Public Works Loan and Application .. .. .	0 6
5099. Water Supply Loans Application .. .. .	0 9
5100. Public Account Advances (Amendment) .. .. .	0 6
5101. Hospital Benefits .. .. .	0 6
5102. Totalizator (Amendment) .. .. .	0 6
5103. Financial Emergency (Municipal Endowment) .. .. .	0 6
5104. Country Roads Board Fund (Amendment) .. .. .	0 6
5105. Coal Mines Regulation (Amendment) .. .. .	0 6
5106. Melbourne and Metropolitan Tramways (Chairman) .. .. .	0 6
5107. Soldier Settlement .. .. .	1 3

J. J. GOURLEY,  
Government Printer.

AGENTS FOR THE "VICTORIA GOVERNMENT GAZETTE."

THE following have been appointed agents to receive Advertisements and subscriptions for the *Victoria Government Gazette*:—

- ARMSTRONG'S AGENCY, 143 Queen-street, Melbourne.
- MESSRS. ARNALL & JACKSON, 115 Barkly-street, West Brunswick.
- MESSRS. GORDON & GOTCH, News Agents, 511 Little Collins-street, Melbourne; and corner Barrack and Clarence streets, Sydney.
- MESSRS. HARSTON, PARTRIDGE, & CO., 455 Little Collins-street, Melbourne.
- N. V. NIXON & CO., 20 Queen-street, Melbourne.
- THE PATON ADVERTISING SERVICE PTY. LTD.
- ROBERTSON & MULLENS LTD., Elizabeth-street, Melbourne.
- MESSRS. W. H. WADDELL and A. S. RICHARDSON, trading as The Mercantile Exchange, 380 Collins-street, Melbourne.
- MR. A. J. DIGBY, News Agent, Bairnsdale.
- MR. M. R. BADE, Tobacconist, Sturt-street, Ballarat.
- TRIGG'S NEWS AGENCY, Hargreaves-street, Bendigo.

MR. G. H. K. PAYNE, 4 View Point, Bendigo.  
MR. G. F. LATIMER, News Agent, Casterton.  
MESSRS. HENRY FRANKS & CO., Booksellers and Stationers, Market-square, Geelong.  
MESSRS. SMITH & DUNNON, Hamilton.  
ARMSTRONG BROS., Kyneton.  
MR. WM. DAVIS, Mildura.  
PIKE'S AUTHORIZED NEWS AGENCY, Sale.  
MR. C. T. RUST, News Agent, Wangaratta.  
MR. F. T. McCORMICK, Nunn-street, Benalla.  
F. R. & E. M. COOKE, Bridge-street, Benalla.  
A copy of the *Gazette* filed at each place for public reference.

THE "VICTORIA GOVERNMENT GAZETTE."

SUBSCRIPTIONS.—The subscription, including Postage, is £1 12s. 6d. per annum, 18s. 3d. half-yearly, or 8s. 2d. per quarter; payable in advance.  
Subscriptions are required to commence and terminate with a month.  
A lesser period than three months cannot be subscribed for. Subscribers do not receive the Acts of Parliament with the GAZETTE.  
ADVERTISEMENTS are charged at the rate of EIGHT PENCE per line single column, and ONE SHILLING and FOUR PENCE per line double column.  
The title (£5 Reward, Dissolution of Partnership, &c.) forms one or more lines as a heading.  
On an average, ten words make a line.  
Every signature must likewise be counted as a line.  
The final words of a paragraph, though only portion of a line, must be counted as one line.  
SIGNATURES (in particular) and proper names must be written very plainly in the text; ONE SIDE ONLY of each slip of paper should be WRITTEN UPON.  
ALL COMMUNICATIONS should be addressed to "The Government Printer, Melbourne."  
ALL DOCUMENTS illegibly written will be returned unpublished, and, where brands occur unprovided for by the ordinary letters of the alphabet, a worded explanatory description must be furnished.  
THE VICTORIA GOVERNMENT GAZETTE is published on WEDNESDAY EVENING in each week, and Notices for insertion will be received by the Government Printer at or before Two p.m., at ordinary rates, and late advertisements between Two p.m. and Five p.m. at double rates on the day preceding the day of publication.  
Single copies of the VICTORIA GOVERNMENT GAZETTE are Six pence, posted Eight pence, each.  
No GAZETTES prior to January, 1934, in stock.  
\*\*ALL PAYMENTS ARE REQUIRED IN ADVANCE.—Remittances should be made by postal note, money order, or draft in favour of the Government Printer. Advertisements unaccompanied by a remittance sufficient to cover the cost of insertion will be returned unpublished.

CONTENTS

	PAGE
Acts of Parliament on sale at the Government Printing Office .. .. .	956
Annual Licences .. .. .	936
Appointments .. .. .	928
Auction Sales Act .. .. .	934
Bank Holiday .. .. .	927
Cemeteries—Scale of Fees and Rules and Regulations .. .. .	930
Contracts .. .. .	947
Country Roads Board .. .. .	948
Estates of Deceased Persons .. .. .	937
Government Notices .. .. .	934
Impoundings .. .. .	956
Lands .. .. .	949
Licences to Occupy Water Frontages .. .. .	940
Mining .. .. .	955
Orders in Council .. .. .	947
Private Advertisements .. .. .	952
Proclamations .. .. .	927
Public Holidays .. .. .	928
Public Service Notices .. .. .	929
Resignation .. .. .	928
Roll of Underwriters .. .. .	938
Stay Orders .. .. .	944
Tenders .. .. .	951
Transport Regulation Board—Public Hearings .. .. .	945
Waterworks Trusts .. .. .	939





# VICTORIA GOVERNMENT GAZETTE.

Published by Authority.

[Registered at the General Post Office, Melbourne, for transmission by post as a newspaper.]

No. 43]

FRIDAY, MARCH 15.

[1946

Factories and Shops Acts.

## DETERMINATION OF THE ANIMAL MANURE BOARD.

NOTES.—(A) This Determination applies to the whole of the State of Victoria.

(B) On 25th May, 1914, the powers of the Animal Manure Board were extended to enable it to fix the lowest prices or rates which may be paid to any persons employed in the process, trade, or business of the extraction of tallow.

IN accordance with the provisions of the Factories and Shops Acts, the Wages Board appointed to "determine the lowest prices or rates which may be paid to any persons employed in the process, trade, or business of the manufacture of manure from animal matter," has made the following Determination, namely:—

1. That on the 1st January, 1946, the last previous Determination of this Board, shall be revoked and replaced by this Determination.

2.

Apprentices or Improvers.				Other Employees.			
WAGES PER WEEK.	Weekly Rate.	*War Loading (Non-adjustable).	Total Weekly Wage.	WAGES PER WEEK.	Weekly Rate.	*War Loading (Non-adjustable).	Total Weekly Wage.
	s. d.	s. d.	s. d.		s. d.	s. d.	s. d.
Under 16 years of age ..	46 8	1 6	48 2	Carcass skimmers .. ..	125 0	4 0	129 0
16 years of age and under 17 years of age ..	50 5	1 8	52 1	All others .. ..	119 0	4 0	123 0
17 years of age and under 19 years of age ..	65 1	2 1	67 2	Afternoon shift employees shall receive an additional 10 per cent. per week.			
19 years of age and under 20 years of age ..	74 11	2 5	77 4	Night shift employees shall receive an additional 10 per cent. per week.			
20 years of age and under 21 years of age ..	84 6	2 9	87 3	Leading hands on afternoon or night shift shall receive an additional 1s. per shift.			

PROPORTION (by any Employer).

### Apprentices.

One apprentice to every three or fraction of three workers receiving not less than 123s. per week.

An indenture of apprenticeship has been prescribed by the Board.

### Improvers.

One improver to every four workers receiving not less than 123s. per week.

\* Note.—The War Loading shall not be taken into account in the calculation of overtime and other penalty rates prescribed by this Determination.

### HEAT ALLOWANCE.

3. Any employee required to work in the dry rendering section artificially heated to more than 18 degrees Fahr. above the outside temperature shall be paid a heat allowance of 3d. per hour: Provided that no heat allowance shall be payable if the outside temperature does not exceed 87 degrees Fahr.

Notwithstanding anything herein contained where eight or more melting pots are in operation the allowance of 3d. per hour shall be paid for the whole shift.

### CASUAL EMPLOYEE.

4. A "casual employee" shall be paid the ordinary rate with the addition of 12½ per centum. For the purpose of this clause a "casual employee" shall mean a person who works less than three full days in any one week.

### HOURS OF WORK.

5. The maximum number of hours to be worked, without payment for overtime, shall be—

(a) Day work.—(i) 44 hours per week;

(ii) 8 hours per day on Monday, Tuesday, Wednesday, Thursday, and Friday between the hours of 7 a.m. and 5.30 p.m., and 4 hours on Saturday between the hours of 7 a.m. and 12 noon.

(b) Shift work.—(i) 44 hours per week or by mutual agreement between any employer and his employees 88 hours per fortnight, with a maximum of 48 hours in any one week;

(ii) 8 hours per day on Monday, Tuesday, Wednesday, Thursday, Friday, Saturday, and Sunday.

## OVERTIME.

6. All time worked in excess of the number of hours prescribed in clause 5 shall be paid for at the rate of time and a half.

## HOLIDAYS.

7. All weekly wage employees shall be granted the following holidays without deduction of pay:—New Year's Day, Australia Day, Good Friday, Easter Monday, Labour Day, Anzac Day, Melbourne Cup Day, Christmas Day, Boxing Day, and Butchers' Picnic Day, but if any other day be by Act of Parliament or Proclamation substituted for any of the abovenamed holidays in any place, all employees in that place shall be entitled to such day in lieu of the holiday for which it was substituted.

## ANNUAL LEAVE.

*Period of Leave.*

8. (a) A period of fourteen consecutive days' leave shall be allowed annually to an employee after twelve months' continuous service (less the period of annual leave) as an employee in any one or more of the occupations to which this Determination applies.

*Seven-day Shift Workers.*

(b) In addition to the leave hereinbefore prescribed seven-day shift workers, that is shift workers who are rostered to work regularly on Sundays and holidays shall be allowed seven consecutive days' leave including non-working days.

Where an employee with twelve months' continuous service is engaged for part of the twelve-monthly period as a seven-day shift worker, he shall be entitled to have the period of fourteen consecutive days' annual leave prescribed in sub-clause (a) hereof increased by half a day for each month he is continuously engaged as aforesaid.

*Annual Leave Exclusive of Public Holidays.*

(c) Subject to this sub-clause the annual leave prescribed by this clause shall be exclusive of any of the holidays prescribed by clause 7 of this Determination and if any such holiday falls within an employee's period of annual leave and is observed on a day which in the case of that employee would have been an ordinary working day there shall be added to that period one day for each such holiday falling as aforesaid.

Where a holiday falls as aforesaid and the employee fails without reasonable cause proof whereof shall be upon him to attend for work at his ordinary starting time on the working day immediately following the last day of the period of his annual leave he shall not be entitled to be paid for any such holiday.

*Broken Leave.*

(d) The annual leave shall be given and taken in a continuous period or, if the employee and the employer so agree, in two separate periods and not otherwise.

*Calculation of Continuous Service.*

(e) For the purposes of this clause service shall be deemed to be continuous notwithstanding—

- (i) any interruption or determination of the employment by the employer if such interruption or determination has been made merely with the intention of avoiding obligations hereunder in respect of leave of absence;
- (ii) any absence from work on account of personal sickness or accident or on account of leave lawfully granted by the employer; or
- (iii) any absence with reasonable cause proof whereof shall be upon the employee.

In cases of personal sickness or accident or absence with reasonable cause the employee to become entitled to the benefit of this sub-clause shall inform the employer in writing if practicable within 24 hours of the commencement of such absence of his inability to attend for duty and as far as practicable the nature of the illness injury or cause and the estimated duration of his absence. A notification given by an employee pursuant to clause 9 shall be accepted as a notification under this sub-clause.

Any absence from work by reason of any cause not being a cause specified in this sub-clause shall not be deemed to break the continuity of service for the purposes of this clause unless the employer during the absence or within fourteen days of the termination of the absence notifies the employee in writing that such absence will be regarded as having broken the continuity of service.

In cases of individual absenteeism such notice shall be given in writing to the employee concerned, but in cases of concerted or collective absenteeism notice may be given to employees by the posting up of a notification in the plant, in the manner in which general notifications to employees are usually made in that plant and by posting to the union whose members have participated in such concerted or collective absenteeism a copy of same not later than the day it is posted up in the plant.

A notice to an individual employee may be given by delivering same to him personally or by posting it to his last recorded address, in which case it shall be deemed to have reached him in due course of post.

In calculating the period of twelve months' continuous service any such absence as aforesaid shall not, except to the extent of not more than fourteen days in a twelve-monthly period in the case of sickness or accident, be taken into account in calculating the period of twelve months' continuous service.

*Calculation of Service.*

(f) Service before the date of operation of this Determination shall be taken into consideration for the purpose of calculating annual leave but an employee shall not be entitled to leave or payment in lieu thereof for any period in respect of which leave or a payment in lieu thereof has been allowed or made under the clause hereby revoked. Provided however that in respect of service before the 1st January, 1946 the annual leave shall be allowed at the rate of 3  $\frac{1}{4}$  hours for each completed one month of continuous service and in respect of service after that date at the rate of 7  $\frac{1}{4}$  hours for each completed one month of continuous service. Any broken part of a month served before the 1st January, 1946, shall for the purposes of this clause be deemed to be service after the 1st January, 1946. The period of annual leave to be allowed under this sub-clause shall be calculated to the nearest day any broken part of a day in the result not exceeding half a day to be disregarded.

Where the employer is a successor or assignee or transferee of a business if an employee was in the employment of the employer's predecessor at the time when he became such successor or assignee or transferee the employee in respect of the period during which he was in the service of the predecessor shall for the purpose of this clause be deemed to be in the service of the employer.

*Calculation of Month.*

(g) For the purpose of this clause a month shall be reckoned as commencing with the beginning of the first day of the employment or period of employment in question and as ending at the beginning of the day which in the latest month in question has the same date number as that which the commencing day had in its month and if there be no such day in such subsequent month shall be reckoned as ending at the end of such subsequent month.

*Leave to be Taken.*

(h) The annual leave provided for by this clause shall be allowed and shall be taken and except as provided by sub-clause (l) hereof payment shall not be made or accepted in lieu of annual leave.

*Time of Taking Leave.*

(i) Annual leave shall be given at a time fixed by the employer within a period not exceeding three months from the date when the right to annual leave accrued and after not less than two weeks' notice to the employee.

*Leave Allowed Before Due Date.*

(j) An employer may allow annual leave to an employee before the right thereto has accrued due but where leave is taken in such a case a further period of annual leave shall not commence to accrue until after the expiration of the twelve months in respect of which annual leave had been taken before it accrued.

Where leave has been granted to an employee pursuant to this sub-clause before the right thereto has accrued due and the employee subsequently leaves or is discharged from the service of the employer before completing the twelve months' continuous service in respect of which the leave was granted the employer may for each one complete month of the qualifying period of twelve months not served by the employee deduct from whatever remuneration is payable upon the termination of the employment one-twelfth of the amount of wage paid on account of the annual leave, which amount shall not include any sums paid for any of the holidays prescribed by clause 7 of this Determination.

*Payment for Period of Leave.*

(k) Each employee before going on leave shall be paid two weeks' wages, except a seven-days shift worker who shall be paid the amount of wage he would have received in respect of the ordinary time which he would have worked had he not been on leave during the relevant periods. For the purposes of this sub-clause and sub-clause (l) hereof wages shall be at the rate prescribed by clause 2 of this Determination for the occupation in which the employee was ordinarily employed immediately prior to the commencement of his leave or the termination of his employment, as the case may be. Payment in the case of employees employed on piece or bonus work or any other system of payment by results shall be at time rates.

*Proportionate Leave on Dismissal.*

(l) If after one month's continuous service in any qualifying twelve-monthly period an employee lawfully leaves his employment or his employment is terminated by the employer through no fault of the employee, the employee shall be paid at his ordinary rate of wage for  $3\frac{1}{2}$  hours in respect of each completed one month of continuous service before the 1st January, 1946, and for  $7\frac{1}{2}$  hours at the same rate in respect of each completed month of continuous service after that date, the service in each case being service in respect of which leave has not been granted hereunder.

*Annual Close Down.*

(m) Where an employer closes down his plant, or a section or sections thereof, for the purposes of allowing annual leave to all or the bulk of the employees in the plant, or section or sections concerned, the following provisions shall apply—

- (i) He may by giving not less than one month's notice of his intention so to do stand off for the duration of the close down all employees in the plant or section or sections concerned, and allow to those who are not then qualified for two full weeks' leave, paid leave on a proportionate basis of one-sixth of a week's leave for each completed month of continuous service.
- (ii) An employee who has then qualified for two full weeks' leave, and has also completed a further month or more of continuous service shall be allowed his leave, and shall also be paid one-sixth of a week's wages in respect of each completed month of continuous service performed since the close of his last twelve-monthly qualifying period.
- (iii) The next twelve-monthly qualifying period for each employee affected by such close down shall commence from the day on which the plant, or section or sections concerned is re-opened for work.
- (iv) If in the first year of his service with an employer an employee is allowed proportionate annual leave under paragraph (i) hereof, and subsequently within such year lawfully leaves his employment or his employment is terminated by the employer through no fault of the employee, he shall be entitled to the benefit of sub-clause (l) of this clause subject to adjustment for any proportionate leave which he may have been allowed as aforesaid.

**SICK LEAVE.**

9. (a) Any employee, provided he has had at least three months' continuous service with the same employer and whose conditions of employment is on a weekly basis as provided for in clause 10 of this Determination, shall lose his pay for the actual time of such non-attendance unless he produces or forwards within 24 hours of the commencement of such absence evidence satisfactory to his employer that his non-attendance was due to personal accident arising out of and in the course of his employment or to personal ill-health necessitating such absence.

(b) Provided that an employee shall not be entitled to payment for non-attendance on the ground of personal accident or personal ill-health or both for more than six (6) days in each year of employment.

(c) If the full period of sick leave as prescribed above is not taken in any year, such portion as is not taken shall be cumulative from year to year up to a period not exceeding twelve days, which shall be the maximum amount of leave to which an employee may be entitled in any year without deduction of pay.

For the purposes of this sub-clause service prior to the 3rd June, 1943 shall be disregarded.

**TERMS OF ENGAGEMENT.**

10. Employment shall be by the week and any employee (other than casual employees as provided for in clause 4) willing and available to work shall in respect of each week of his employment be paid the full weekly wage fixed by this Determination; provided that such employee not attending for duty shall, except as provided by clause 9 of this Determination, lose his pay for the actual time of such non-attendance; provided further that this does not interfere with the right of the employer to dismiss an employee at any time without giving reasons and that such employee shall be paid up to the time of dismissal only.

**TEA MONEY.**

11. Employees required to work overtime for more than one and a half hours on any one day without having been notified on the preceding day that they would be required so to work shall be paid the amount of two (2) shillings in addition to any overtime payment to which they may be entitled.

**HANDLING OF CONDEMNED CARCASSES.**

12. The employer shall provide ample quantities of hot water, soap and disinfectant (such as cyllin, izal etc.) for the use of employees required to handle carcasses of animals condemned by meat inspectors as unfit for human consumption because of disease.

**KNIVES TO BE SUPPLIED.**

13. Knives, which shall remain the property of the employer, shall be supplied under the following conditions to carcass skimmers when necessary for the performance of their duties:—

- (1) They shall be returned to the employer on termination of the employment.
- (2) If such knives are not returned the employer shall be entitled to deduct their cost from any money owing to the employee.

**SPECIAL RATES.**

14. Double time shall be paid for all work done on Sundays and holidays specified in clause 7.

**PERIODICAL ADJUSTMENT OF WAGES.**

15. The wages rates set out in clause 2 are based upon the following basic wage and pursuant to and in accordance with the provisions of section 21 of the *Factories and Shops Act 1934*, the Board hereby determines that such rates shall be automatically increased or decreased by the same amount, and at the same time as such basic wage. Provided that the wages of apprentices and improvers shall be adjusted proportionately to adjustments of the basic wage, such adjustments to be to the nearest 1d., half or less than half of a 1d. to be disregarded.

The basic wage shown hereunder shall be adjusted as prescribed in clause 16.

*Basic Wage.*

Place.	Basic Wage.	Index Number Set Assigned.
Within the area to which this Determination applies .. .. .	£ s. d. 4 12 0	Melbourne

ADJUSTMENT OF BASIC WAGE.

16. (a) Until the beginning of the first pay period to commence in May, 1946, the amount of the basic wage shall be as prescribed in clause 15.

(b) During each future successive period beginning with the first pay period to commence in a May, an August, a November, or a February, the amount of the basic wage shall be adjusted by the following method according to the position and fluctuations (if any) of the Commonwealth Statistician's "All Items" Retail Price Index Numbers.

For the purposes of this Determination the expression "Commonwealth Statistician's Retail Price Index Numbers" or any like expression means the numbers stated to be such Index Numbers in any document purporting, and not proved to be wrongly so purporting, to be printed by the Commonwealth Government Printer or to be signed by or on behalf of the Commonwealth Statistician.

- (1) The Index Number set to be applied is that assigned to Melbourne.
- (2) The Index Number for the calendar quarter next preceding the period of or near a quarter for which the adjustment is made is to be ascertained.
- (3) The amount assigned in the following table (or in any extension thereof) to the Index Number Division comprising that Number is to be ascertained.
- (4) The basic wage shall be of that assigned amount during such successive period.

TABLE.

Index Number Divisions.	Basic Wage.	Index Number Divisions.	Basic Wage.
994-1006 .. .. .	£ s. d. 4 1 0	1118-1129 .. .. .	£ s. d. 4 11 0
1007-1018 .. .. .	4 2 0	1130-1141 .. .. .	4 12 0
1019-1030 .. .. .	4 3 0	1142-1154 .. .. .	4 13 0
1031-1043 .. .. .	4 4 0	1155-1166 .. .. .	4 14 0
1044-1055 .. .. .	4 5 0	1167-1179 .. .. .	4 15 0
1056-1067 .. .. .	4 6 0	1180-1191 .. .. .	4 16 0
1068-1080 .. .. .	4 7 0	1192-1203 .. .. .	4 17 0
1081-1092 .. .. .	4 8 0	1204-1216 .. .. .	4 18 0
1093-1104 .. .. .	4 9 0	1217-1228 .. .. .	4 19 0
1105-1117 .. .. .	4 10 0	1229-1240 .. .. .	5 0 0

Any extension of this table must be of the same construction as the table.

P. A. RANGLES, J.P., Chairman.

J. V. WILLOX, Secretary.

Melbourne, 1st March, 1946.



# VICTORIA GOVERNMENT GAZETTE.

Published by Authority.

[Registered at the General Post Office, Melbourne, for transmission by post as a newspaper.]

No. 44]

FRIDAY, MARCH 15.

[1946

Factories and Shops Acts.

## DETERMINATION OF THE CHAFF-CUTTERS BOARD.

NOTE.—This Determination applies to the whole State of Victoria.

IN accordance with the provisions of the Factories and Shops Acts, the Wages Board which since 18th July, 1938, has had the power to determine the lowest prices or rates which may be paid to any person or persons or classes of persons—

- (a) employed in the process, trade, or business of chaff-cutting, corn-crushing, or compressing fodder; or in the trade of corn cleaning or corn grading;
- (b) employed in carting or driving or assisting in carting or driving in connexion with the trade or business of chaff-cutting, corn-crushing, or compressing fodder;
- (c) employed in the process, trade, or business of threshing when such process, trade, or business is carried on in a stationary mill,

has made the following Determination, namely:—

1. That on the 1st January, 1946, the last previous Determination of this Board shall be revoked and replaced by this Determination.

2.

Apprentices or Improvers.	Other Employees.
Wages per week of 44 hours.	Wages per week of 44 hours.
<i>Apprentices.</i>	<b>CHAFF-CUTTING, CORN-CRUSHING, COMPRESSING FODDER, OR THRESHING.</b>
1st year .. .. .	<i>s. d.</i>
2nd „ .. .. .	Foreman (i.e., the man who gives instructions to, and is responsible for the work done by, 4 or more employees) 116 0
3rd „ .. .. .	Drivers of Motor trucks—
4th „ .. .. .	(a) having a carrying capacity under two tons .. 114 0
5th „ .. .. .	(b) having a carrying capacity two tons or over .. 119 0
	Carter driving one horse .. .. . 112 0
	„ „ two horses .. .. . 116 6
	And 2s. extra per week for every additional horse.
	Chaff-cutter feeders—
Under 17 years of age .. .. .	(a) in stationary mills .. .. . 113 6
17 years of age .. .. .	(b) on travelling plants .. .. . 119 6
18 „ .. .. .	Stablemen .. .. . 104 0
19 „ .. .. .	All others—
20 „ .. .. .	(a) in stationary mills .. .. . 111 0
	(b) on travelling plants .. .. . 117 0
<i>Improvers.</i>	<b>CORN-CLEANING OR CORN-GRADING.</b>
	Foreman (i.e., the man who gives instructions to, and is responsible for the work done by, 4 or more employees) 116 0
	All others .. .. . 111 0
<b>PROPORTION (IN ANY PLACE).</b>	
<i>Apprentices.</i>	
One apprentice to every three or fraction of three workers receiving not less than 10s. per week of 44 hours.	
An indenture of apprenticeship, prescribed by the Board, was approved on 6th June, 1923.	
<i>Improvers.</i>	
One improver to the first three or fraction of three workers, and thereafter one improver to every three workers receiving not less than 11s. per week of 44 hours.	

### ALLOWANCES.

3. To the amounts otherwise prescribed in this Determination shall be added the following:—

- (a) Driver of a motor vehicle fitted and operated with a charcoal gas producer unit— for each day or portion thereof upon which he is called upon to drive such vehicle 1s. per day.
- (b) Such driver for each day or portion thereof upon which he is called upon to clean the hopper and/or final filter of such unit An extra 1s.
- (c) Driver of a motor vehicle to which a trailer is attached— for each day or portion thereof upon which he is called upon to drive such vehicle 1s. per day.
- (d) An allowance equivalent to double time or double rates, as the case may be, shall be paid to any employee whilst he is handling West Australian hay infested with mites (*Pediculoides ventricosus*).

4. TIME OF BEGINNING AND ENDING WORK.

	Time of Beginning.	Time of Ending.		
		Five Days in the Week.		The Day the Half-holiday is Usually Observed.
		Within the Metropolitan District.	Outside the Metropolitan District.	
Employees on a travelling chaffcutter or a travelling straw or fodder press .. .. .	7.30 a.m.	5.30 p.m.	5.30 p.m.	12 noon
Carters .. .. .	7.45 a.m.	5.30 p.m.	5.30 p.m.	12 noon
All other employees .. .. .	7.45 a.m.	5.30 p.m.	5.30 p.m.	12 noon

STANDING OFF TIME.

5. Any employee who on any day between the times of beginning and ending work as set out in this Determination, works beyond the ordinary daily hours usually worked in his employer's establishment shall not, in order that his weekly hours may be adjusted so as not to exceed 44, be stood off for any time by his employer on any day other than the day usually observed as the half holiday.

OVERTIME.

6. The following rates shall be paid for overtime—

	Persons Compressing Fodder.	Persons on Other Work.
Outside the time of beginning and ending work—		
Between 12 noon and midnight on the day on which the half holiday is usually observed	Time and a half	Time and a half
Between 5.30 p.m. and midnight on the other working days .. .. .	" "	" "
Between midnight and 7.45 a.m. on any day .. .. .	" "	" "
Within the time of beginning and ending work in excess of the hours fixed as a week's work	" "	" "

SPECIAL RATES.

7. (a) Double time shall be the rate for all work done on Sundays.

(b) Double time shall be the rate for all work done on New Year's Day, Australia Day, Good Friday, Easter Saturday, Easter Monday, Labour Day, King's Birthday, Christmas Day, Boxing Day, Melbourne Cup Day (only within the Metropolitan District as defined in the Factories and Shops Act and Order in Council thereunder, and the Shires of Keilor, Kyneton, Melton, Corio and Werribee and Werribee District Farmers' Picnic Day (within the Shires of Corio and Werribee) until the termination of the war, when time and a half shall be the rate payable for the aforementioned holidays. If any other day be by Act of Parliament or Proclamation substituted for any of the above-named holidays, the special rate shall only be payable for work done on the day so substituted.

PAYMENT FOR HOLIDAYS.

8. All employees shall be entitled to the following holidays without any deduction in pay:—New Year's Day, Australia Day, Good Friday, Easter Saturday, Easter Monday, Labour Day, King's Birthday, Christmas Day, Boxing Day, Fuel and Fodder Picnic Day (only those employed within the Metropolitan District as defined in the Factories and Shops Act and Order in Council thereunder, and the Shires of Keilor, Kyneton and Melton), Melbourne Cup Day (also only within the areas specified for Fuel and Fodder Picnic Day and the Shires of Corio and Werribee) and Werribee District Farmers' Picnic Day within the Shires of Corio and Werribee.

TIME WAGES.

9. Any person employed on time wages for less than the number of hours fixed for an ordinary week's work shall for each hour worked up to thirty hours, be paid at the ordinary wages rate with an addition of thirty-three and a third per centum, and for each hour worked beyond the aforesaid thirty hours shall be paid the ordinary wages rate up to but not exceeding ordinary wages rates for an ordinary week's work.

TERMINATION OF EMPLOYMENT.

10. One week's notice of termination of employment shall be given by either employer or employee, or in lieu of such notice, one week's wages shall be paid or forfeited, as the case may be. The provisions of this clause shall not apply in any instance where an employee is dismissed for misconduct.

SICK LEAVE.

11. (a) No deduction shall be made from the wages of any employee unavoidably absent through illness for not more than four days in any year of service provided he has had at least three months' service with the employer and submits within 24 hours of the commencement of such absence satisfactory evidence that the same is not the result of his own misconduct.

(b) Notwithstanding the provisions of sub-clause (a) hereof, if the full period of sick leave as prescribed above is not taken in any year, such portion as is not taken shall be cumulative from year to year up to a period not exceeding twelve days, which shall be the maximum amount of leave to which an employee shall be entitled in any year without deduction of pay.

For the purpose of this sub-clause service prior to 27th September, 1944, shall be disregarded.

ANNUAL LEAVE.

Period of Leave.

12. (a) A period of fourteen consecutive days' leave shall be allowed annually to an employee after twelve months' continuous service (less the period of annual leave) as an employee in any one or more of the occupations to which this Determination applies.

Seven-day Shift Workers.

(b) In addition to the leave hereinbefore prescribed seven-day shift workers, that is shift workers who are rostered to work regularly on Sundays and holidays, shall be allowed seven consecutive days' leave including non-working days.

Where an employee with twelve months' continuous service is engaged for part of the twelve-monthly period as a seven-day shift worker, he shall be entitled to have the period of fourteen consecutive days' annual leave prescribed in sub-clause (a) hereof increased by half a day for each month he is continuously engaged as aforesaid.

Annual Leave Exclusive of Public Holidays.

(c) Subject to this sub-clause the annual leave prescribed by this clause shall be exclusive of any of the holidays prescribed by clause 8 of this Determination, and if any such holiday falls within an employee's period of annual leave and is observed on a day which in the case of that employee would have been an ordinary working day, there shall be added to that period one day for each such holiday falling as aforesaid.

Where a holiday falls as aforesaid and the employee fails without reasonable cause proof whereof shall be upon him to attend for work at his ordinary starting time on the working day immediately following, the last day of the period of his annual leave he shall not be entitled to be paid for any such holiday.

*Broken Leave.*

(d) The annual leave shall be given and taken in a continuous period or, if the employee and the employer so agree, in two separate periods and not otherwise.

*Calculation of Continuous Service.*

(e) For the purposes of this clause service shall be deemed to be continuous notwithstanding—

- (i) any interruption or determination of the employment by the employer if such interruption or determination has been made merely with the intention of avoiding obligations hereunder in respect of leave of absence;
- (ii) any absence from work on account of personal sickness or accident or on account of leave lawfully granted by the employer; or
- (iii) any absence with reasonable cause proof whereof shall be upon the employee.

In cases of personal sickness or accident or absence with reasonable cause the employee to become entitled to the benefit of this sub-clause shall inform the employer in writing if practicable within 24 hours of the commencement of such absence of his inability to attend for duty and as far as practicable the nature of the illness, injury or cause and the estimated duration of his absence. A notification given by an employee pursuant to clause 11 shall be accepted as a notification under this sub-clause.

Any absence from work by reason of any cause not being a cause specified in this sub-clause shall not be deemed to break the continuity of service for the purposes of this clause unless the employer during the absence or within fourteen days of the termination of the absence notifies the employee in writing that such absence will be regarded as having broken the continuity of service.

In cases of individual absenteeism such notice shall be given in writing to the employee concerned, but in cases of concerted or collective absenteeism notice may be given to employees by the posting up of a notification in the plant, in the manner in which general notifications to employees are usually made in that plant and by posting to the union whose members have participated in such concerted or collective absenteeism a copy of same not later than the day it is posted up in the plant.

A notice to an individual employee may be given by delivering same to him personally or by posting it to his last recorded address, in which case it shall be deemed to have reached him in due course of post.

In calculating the period of twelve months' continuous service any such absence as aforesaid shall not, except to the extent of not more than fourteen days in a twelve-monthly period in the case of sickness or accident, be taken into account in calculating the period of twelve months' continuous service.

*Calculation of Service.*

(f) Service before the date of operation of this Determination shall be taken into consideration for the purpose of calculating annual leave, but an employee shall not be entitled to leave or payment in lieu thereof for any period in respect of which leave or a payment in lieu thereof has been allowed or made under the clause hereby revoked. Provided however, that in respect of service before the 1st January, 1946, the annual leave shall be allowed at the rate of  $3\frac{3}{4}$  hours for each completed one month of continuous service and in respect of service after that date at the rate of  $7\frac{1}{4}$  hours for each completed one month of continuous service. Any broken part of a month served before the 1st January, 1946, shall for the purposes of this clause be deemed to be service after the 1st January, 1946. The period of annual leave to be allowed under this sub-clause shall be calculated to the nearest day, any broken part of a day in the result not exceeding half a day to be disregarded.

Where the employer is a successor or assignee or transferee of a business if an employee was in the employment of the employer's predecessor at the time when he became such successor or assignee or transferee the employee in respect of the period during which he was in the service of the predecessor shall for the purpose of this clause be deemed to be in the service of the employer.

*Calculation of Month.*

(g) For the purpose of this clause a month shall be reckoned as commencing with the beginning of the first day of the employment or period of employment in question and as ending at the beginning of the day which in the latest month in question has the same date number as that which the commencing day had in its month and if there be no such day in such subsequent month shall be reckoned as ending at the end of such subsequent month.

*Leave to be Taken.*

(h) The annual leave provided for by this clause shall be allowed and shall be taken and except as provided by sub-clause (l) hereof payment shall not be made or accepted in lieu of annual leave.

*Time of Taking Leave.*

(i) Annual leave shall be given at a time fixed by the employer within a period not exceeding three months from the date when the right to annual leave accrued and after not less than two weeks' notice to the employee.

*Leave Allowed Before Due Date.*

(j) An employer may allow annual leave to an employee before the right thereto has accrued due, but where leave is taken in such a case a further period of annual leave shall not commence to accrue until after the expiration of the twelve months in respect of which annual leave had been taken before it accrued.

Where leave has been granted to an employee pursuant to this sub-clause before the right thereto has accrued due and the employee subsequently leaves or is discharged from the service of the employer before completing the twelve months' continuous service in respect of which the leave was granted the employer may for each one complete month of the qualifying period of twelve months not served by the employee deduct from whatever remuneration is payable upon the termination of the employment one-twelfth of the amount of wage paid on account of the annual leave, which amount shall not include any sums paid for any of the holidays prescribed by clause 8 of this Determination.

*Payment for Period of Leave.*

(k) Each employee before going on leave shall be paid two weeks' wages, except a seven-days shift worker who shall be paid the amount of wage he would have received in respect of the ordinary time which he would have worked had he not been on leave during the relevant periods. For the purposes of this sub-clause and sub-clause (l) hereof, wages shall be at the rate prescribed by clause 2 of this Determination for the occupation in which the employee was ordinarily employed immediately prior to the commencement of his leave or the termination of his employment, as the case may be. Payment in the case of employees employed on piece or bonus work or any other system of payment by results shall be at time rates.

*Proportionate Leave on Dismissal.*

(l) If after one month's continuous service in any qualifying twelve-monthly period an employee lawfully leaves his employment or his employment is terminated by the employer through no fault of the employee, the employee shall be paid at his ordinary rate of wage for  $3\frac{3}{4}$  hours in respect of each completed one month of continuous service before the 1st January, 1946, and for  $7\frac{1}{4}$  hours at the same rate in respect of each completed month of continuous service after that date, the service in each case being service in respect of which leave has not been granted hereunder.

*Annual Close Down.*

(m) Where an employer closes down his plant, or a section or sections thereof, for the purposes of allowing annual leave to all or the bulk of the employees in the plant, or section or sections concerned, the following provisions shall apply—

- (i) He may by giving not less than one month's notice of his intention so to do stand off for the duration of the close down all employees in the plant or section or sections concerned, and allow to those who are not then qualified for two full weeks' leave, paid leave on a proportionate basis of one-sixth of a week's leave for each completed month of continuous service.
- (ii) An employee who has then qualified for two full weeks' leave, and has also completed a further month or more of continuous service shall be allowed his leave, and shall also be paid one-sixth of a week's wages in respect of each completed month of continuous service performed since the close of his last twelve-monthly qualifying period.
- (iii) The next twelve-monthly qualifying period for each employee affected by such close down shall commence from the day on which the plant, or section or sections concerned is re-opened for work.
- (iv) If in the first year of his service with an employer an employee is allowed proportionate annual leave under paragraph (i) hereof, and subsequently within such year lawfully leaves his employment or his employment is terminated by the employer through no fault of the employee, he shall be entitled to the benefit of sub-clause (l) of this clause subject to adjustment for any proportionate leave which he may have been allowed as aforesaid.

FIRST AID OUTFIT.

13. Each employer shall provide a properly equipped first aid chest. Such chest shall comply, as to its contents, with the requirements of the Factories and Shops Acts.

PIECE-WORK.

14. The lowest piece-work prices payable to any person employed on a travelling plant shall be—

(a)	Where three persons (including feeder, band cutter, picher, or baggers) are employed.	Where four persons (including feeder, band cutter, picher, or baggers) are employed.	Where five or six persons (including feeder, band cutter, picher, or baggers) are employed.	Where more than six persons (including feeder, band cutter, picher, or baggers) are employed.	Where more than four persons (including feeder, band cutter, picher, or baggers) are employed.
	PER TON.	PER TON.	PER TON.	PER TON.	PER TON.
	s. d.	s. d.	s. d.	s. d.	s. d.
Hay chaff-cutting, on machines with mouthpieces over 11 inches ..	2 9½	2 2½	1 8½	1 6½	..
Straw chaff-cutting, on machines with mouthpieces over 11 inches ..	3 9½	2 11½	2 6½	2 0½	..
Hay chaff-cutting, on machines with mouthpieces 11 inches or under ..	3 1½	2 6½	..	..	2 6½
Straw chaff-cutting, on machines with mouthpieces 11 inches or under ..	3 9½	2 11½	..	..	2 6½

(b) Baling sheaf hay, meadow hay and lucerne hay by any power-driven press .. .. . 1 9½ per ton.  
 Baling straw by any power-driven press { (i) Where up to and including four persons are employed .. 2 2½ per ton.  
 (ii) Where more than four persons are employed .. 1 9½ per ton.

PERIODICAL ADJUSTMENT OF WAGES.

15. The wages rates set out in clause 2 are based upon the following basic wage and pursuant to and in accordance with the provisions of section 21 of the Factories and Shops Act 1934, the Board hereby determines that such rates shall be automatically increased or decreased by the same amount, and at the same time as such basic wage. Provided that the wages of improvers and apprentices set out in clause 2 shall be adjusted proportionately to adjustments of the basic wage, such adjustments to be to the nearest 3d., half or less than half of 3d. to be disregarded. Provided also that piece-work prices shall be increased or decreased by an amount of ¼d. per ton for every increase or decrease respectively of 1s. in the basic wage.

The basic wage shown hereunder shall be adjusted as prescribed in Clause 16.

BASIC WAGE.

Place.	Basic Wage.	Additional Constant Loading.	Index Number Set Assigned.
	£ s. d.	s. d.	
Within the area to which this Determination applies .. . . .	4 12 0	6 0	Five towns, Victoria

ADJUSTMENT OF BASIC WAGE.

16. (a) Until the beginning of the first pay period to commence in May, 1946, the amount of the basic wage shall be as prescribed in clause 15.

(b) During each future successive period beginning with the first pay period to commence in a May, an August, a November, or a February, the amount of the basic wage shall be adjusted by the following method according to the position and fluctuations (if any) of the Commonwealth Statistician's "All Items" retail price index numbers.

For the purposes of this Determination the expression "Commonwealth Statistician's retail price index numbers" or any like expression means the numbers stated to be such index numbers in any document purporting, and not proved to be wrongly so purporting, to be printed by the Commonwealth Government Printer or to be signed by or on behalf of the Commonwealth Statistician:—

- (1) The index number set to be applied to a place is that assigned to Five Towns, Victoria.
- (2) The index number for the calendar quarter next preceding the period of or near a quarter for which the adjustment is made to be ascertained.
- (3) The amount assigned in the following table (or in any extension thereof) to the index number division comprising that number is to be ascertained.
- (4) The basic wage shall be of that assigned amount during such successive period plus the additional constant loading as prescribed in clause 15.

Table.

Index Number Divisions.	Basic Wage.	Index Number Divisions.	Basic Wage.
	£ s. d.		£ s. d.
994-1006 .. .. .	4 1 0	1118-1129 .. .. .	4 11 0
1007-1018 .. .. .	4 2 0	1130-1141 .. .. .	4 12 0
1019-1030 .. .. .	4 3 0	1142-1154 .. .. .	4 13 0
1031-1043 .. .. .	4 4 0	1155-1166 .. .. .	4 14 0
1044-1055 .. .. .	4 5 0	1167-1179 .. .. .	4 15 0
1056-1067 .. .. .	4 6 0	1180-1191 .. .. .	4 16 0
1068-1080 .. .. .	4 7 0	1192-1203 .. .. .	4 17 0
1081-1092 .. .. .	4 8 0	1204-1216 .. .. .	4 18 0
1093-1104 .. .. .	4 9 0	1217-1228 .. .. .	4 19 0
1105-1117 .. .. .	4 10 0	1229-1240 .. .. .	5 0 0

Any extension of this table must be of the same construction as the table.

P. A. RANGLES, J.P., Chairman.

J. V. WILLOX, Secretary.

Melbourne, 12th March, 1946.

By Authority: J. J. GOURLEY, Government Printer, Melbourne.