



VICTORIA
GOVERNMENT GAZETTE.

Published by Authority.

[Registered at the General Post Office, Melbourne, for transmission by post as a newspaper.]

No. 406]

WEDNESDAY, MAY 18.

[1949

Land Act 1928.

AREAS OF LANDS COMPRISED IN CERTAIN CLASS INCREASED.

PROCLAMATION

By His Excellency the Lieutenant-Governor of the State of Victoria and its Dependencies in the Commonwealth of Australia, &c., &c., &c.

WHEREAS by the *Land Act 1928* it is amongst other things enacted that the Governor in Council may, by Proclamation to be published in the *Government Gazette*, at any time diminish or increase the area of land comprised in any of the classes mentioned in Part I., Division 1, section 5, of the said *Land Act 1928*, but that the area of lands which may be sold by auction (Class 6) shall not be increased except as in certain cases in the said Act provided: Now therefore I, the Lieutenant-Governor of the State of Victoria, in the Commonwealth of Australia, by and with the advice of the Executive Council of the said State, and in accordance with the provisions of sections 94 and 117 of the *Land Act 1928* aforesaid, do hereby increase the area of Crown land comprised in Class 6 of the classes mentioned in section 5 of the *Land Act 1928* aforesaid to the extent set forth in the subjoined Schedule (that is to say):—

Schedule referred to.

CLASS INCREASED.

County.	Parish.	Allotment.	Area.		Class.	Description.
			A.	B. F.		
Evelyn	Beenak	58K	7	0 0	6	In south-east of parish. G.49333

Given under my Hand and the Seal of the State of Victoria aforesaid, at Melbourne, this tenth day of May, in the year of our Lord One thousand nine hundred and forty-nine, and in the thirteenth year of the reign of His Majesty King George VI.

(L.S.)

E. F. HERRING.

By His Excellency's Command,

R. C. GUTHRIE,

Commissioner of Crown Lands and Survey.

GOD SAVE THE KING!

ACT OF PARLIAMENT.

PROCLAMATION

By His Excellency the Lieutenant-Governor of the State of Victoria and its Dependencies in the Commonwealth of Australia, &c., &c., &c.

I, THE Lieutenant-Governor of the State of Victoria, in the Commonwealth of Australia, do hereby declare that I have this day assented, in His Majesty's name, to the Bill passed by the Parliament of the said State, the title whereof is hereunder set forth, that is to say:—

No. 5365. "An Act to authorize and approve the Execution by the State of Victoria of an Agreement between the Commonwealth of Australia and the State of Victoria relating to Mental Institution Benefits, and for other purposes."

Given under my Hand and the Seal of the State of Victoria aforesaid, at Melbourne, this sixteenth day of May, in the year of our Lord One thousand nine hundred and forty-nine, and in the thirteenth year of the reign of His Majesty King George VI.

(L.S.)

E. F. HERRING.

By His Excellency's Command,

T. T. HOLLWAY,

Premier.

GOD SAVE THE KING!

The Fisheries Acts.

PRESCRIPTION OF GUMMY AND SCHOOL OR SNAPPER SHARKS AS "FISH" AND FIXING OF MINIMUM LENGTHS THEREFOR.

PROCLAMATION

By His Excellency the Lieutenant-Governor of the State of Victoria and its Dependencies in the Commonwealth of Australia, &c., &c., &c.

I, THE Lieutenant-Governor of the State of Victoria, in the Commonwealth of Australia, by and with the advice of the Executive Council of the said State, and in pursuance of the provisions of the Fisheries Acts and all other powers me enabling in that behalf do, by this my Proclamation:—

1. Prescribe that the following sharks shall be "fish" for the purposes of the Fisheries Acts:—

- (a) Gummy Shark (*Emissola antarctica*),
- (b) School or Snapper Shark (*Notogaleus australis*).

2. Add the aforementioned sharks to the Second Schedule to the *Fisheries Act* 1928 and set opposite thereto the following lengths:—

- (a) Gummy Shark (*Emissola antarctica*) 24 inches,
- (b) School or Snapper Shark (*Notogaleus australis*) 36 inches.

The length of such fish shall be ascertained by measuring overall, that is, from the tip of the snout to the end of the tail.

Given under my Hand and the Seal of the State of Victoria aforesaid, at Melbourne, this tenth day of May, in the year of our Lord One thousand nine hundred and forty-nine, and in the thirteenth year of the reign of His Majesty King George VI.

(L.S.)

E. F. HERRING.

By His Excellency's Command,

W. WATT LEGGATT,

Chief Secretary.

GOD SAVE THE KING!

BROWN'S AND SCARSDALE MUNICIPAL COMMON ABOLISHED.

PROCLAMATION

By His Excellency the Lieutenant-Governor of the State of Victoria and its Dependencies in the Commonwealth of Australia, &c., &c., &c.

WHEREAS by Division 10 of Part I. of the *Land Act* 1928 it is amongst other things enacted that the Governor in Council may from time to time increase, and, after one month's notice in the *Government Gazette*, diminish, alter, or abolish any common, and may from time to time re-proclaim the whole or any part of any such common for any of the purposes and subject to the provisions of the said Part of the said Act, and that nothing therein contained shall prevent the exercise of the powers conferred by the said Part of the said Act with respect to the leasing or licensing of any land comprised in any common: Now therefore I, the Lieutenant-Governor of the State of Victoria, in the Commonwealth of Australia, by and with the advice of the Executive Council of the said State, do hereby abolish

THE BROWN'S AND SCARSDALE MUNICIPAL COMMON.

Given under my Hand and the Seal of the State of Victoria aforesaid, at Melbourne, this tenth day of May, in the year of our Lord One thousand nine hundred and forty-nine, and in the thirteenth year of the reign of His Majesty King George VI.

(L.S.)

E. F. HERRING.

By His Excellency's Command,

R. C. GUTHRIE,

Commissioner of Crown Lands and Survey.

GOD SAVE THE KING!

LEVEE AT PARLIAMENT HOUSE, MELBOURNE.

IN honour of the birthday of His Majesty King George VI., His Excellency the Lieutenant-Governor, Lieutenant-General the Honorable Sir Edmund Herring, K.B.E., D.S.O., M.C., E.D., will hold a Levee at Parliament House, Spring-street, Melbourne, from 11.30 a.m. to 12.30 p.m., on Thursday, 9th June, 1949.

On the occasion of the celebration of the King's birthday, His Excellency is anxious to receive as many citizens as possible.

In accordance with the custom followed at Levees held by His Majesty the King, there will be no precedence in the order of presentation, but it is requested that members of Services and all Public Bodies group themselves together for presentation as far as possible.

It is requested that those entitled to wear uniform or official dress do so, but His Excellency will be pleased to receive those not entitled to wear uniform or official dress in their ordinary morning or business dress.

Private entree cards will admit recipients to the south door of the Spring-street entrance at Parliament House at 11.15 a.m. All other citizens will enter by the north door of the Spring-street entrance at 11.30 a.m.

It is particularly desired that gentlemen attending the Levee should provide themselves with a card on which should be printed or typed in capitals, or written in block letters, their styles of address for presentations in order to facilitate announcement to His Excellency.

By His Excellency's Command,

H. A. F. WILKINSON, Lieut.-Colonel,

Private Secretary.

APPOINTMENTS.

HIS Excellency the Lieutenant-Governor of the State of Victoria, by and with the advice of the Executive Council thereof, has, by Orders made on the 10th day of May, 1949, been pleased to make the under-mentioned appointments, viz.:—

DEPARTMENT OF CHIEF SECRETARY.

Deputy Insurance Commissioner under the Workers Compensation Act.

JOHN FRANCIS GORDON, pursuant to the provisions of section 32 (3) of the *Workers Compensation Act* 1928, to be the Deputy Insurance Commissioner.

Deputy Insurance Commissioner under the Motor Car (Third-Party Insurance) Act.

JOHN FRANCIS GORDON (the Deputy Insurance Commissioner under the Workers Compensation Acts), pursuant to the provisions of section 36 (4) of the *Motor Car (Third-party Insurance) Act 1939*, to be Deputy Insurance Commissioner under the said Act.

Superintendent (Acting) of Reformatory Prison.

REUBEN SWALES, pursuant to the provisions of the *Crimes Act 1928*, to be Superintendent (acting) of the Reformatory Prison at French Island, from the 9th May, 1949, to the 6th June, 1949, both dates inclusive, during the absence on leave of William George Wilson.

Registrar of Births and Deaths.

IAN MCKAY BOWMAN, pursuant to the provisions of section 4 of the *Registration of Births Deaths and Marriages Act 1928*, to be Registrar of Births and Deaths at Tongala, to date from commencement of duty, with fees, *vice* Albert George Hurlston, deceased.

Assistant to Inspector of Fisheries and Game.

ALBERT ELLIS WICKHAM, REGINALD STANLEY NEW, GEORGE ALFRED HALL, and JAMES CORBETT GALVIN, pursuant to the provisions of the Fisheries Acts, to be Assistants to the Inspector of Fisheries.

Licensing Inspector.

HUGH NAILON, Inspector of Police, pursuant to the provisions of the Licensing Acts, to be a Licensing Inspector for each and every Licensing District in the State of Victoria.

DEPARTMENT OF HEALTH.

Member of Patent Medicines Advisory Committee.

FRANK HERBERT SHAW, Ph.D. (Lond.), M.Sc., (Associate Professor and Senior Lecturer in Pharmacology at the Melbourne University), to be a Member of the Patent Medicines Advisory Committee for the remainder of the period to the 2nd February, 1951, pursuant to the *Health (Patent Medicines) Act 1942* (No. 4934), *vice* Dr. Maurice James Etheridge, resigned:

Chairman, Nurses Board.

JOHN BERTRAM PLANT to be Chairman of the Nurses Board for the remainder of the period to and inclusive of the 31st March, 1950, pursuant to the *Nurses Act 1928* (No. 3744), *vice* Louis Voumard, resigned.

Acting Medical Superintendents of Mental Hospitals.

EDGAR LENNARD ROBERTS, M.B., B.S., to be Acting Medical Superintendent of the Mental Hospital and Receiving House at Ballarat from the 20th April, 1949, pursuant to section 35 of the *Mental Hygiene Act 1928*, *vice* Dr. Clive Farran-Ridge, on leave; and JAMES VALENTINE ASHBURNER, M.B., B.S., to be Acting Medical Superintendent of the Mental Hospital, Sunbury, from the 14th May, 1949, pursuant to section 35 of the *Mental Hygiene Act 1928*, *vice* Dr. Thomas Grenville Clarence Retailick, on leave.

Acting Clerks of Mental Hospitals.

FRANK BENJAMIN HOWELL to be Acting Clerk of the Mental Hospital and Receiving House at Royal Park from the 20th April, 1949, pursuant to section 35 of the *Mental Hygiene Act 1928*, *vice* Harold Francis Simmons, on leave; and KENNETH AUSTIN BOYD to be Acting Clerk of the Mental Hospital and Receiving House at Ballarat from the 25th April, 1949, pursuant to section 35 of the *Mental Hygiene Act 1928*, *vice* Robert Stanley Bates, on leave.

Government Representative on Hospital Committee of Management.

KENNETH ALFRED EVANS, LL.B., to be Government Representative on the Committee of Management of the Cobram District Hospital, pursuant to section 48 (1) (a) (ii) of the *Hospitals and Charities Act 1948* (No. 5300).

Trustees of Cemeteries.

MARTIN GERALD O'BRIEN to be a Trustee, Mooroopna Public Cemetery;
 BURNIE MCMANUS to be a Trustee, Green Lake Public Cemetery, *vice* J. Holligan, deceased;
 WILLIAM KELLY, ALLAN GIBSON, HERBERT MENZEL, GEORGE MARGÉTS, and EDGAR PERKINS, to be Trustees, Cowangie Public Cemetery;
 THOMAS ASHE to be a Trustee, Nilumbik (Diamond Creek) Public Cemetery;
 NORMAN ALEXANDER McDONALD and FRANK STEWART BRAMLEY to be Trustees, Leongatha Public Cemetery, *vice* R. G. Landry and H. A. Phillips;
 JAMES ROSS to be a Trustee, Dromana Public Cemetery.;
 FRANCIS ALEXANDER STEPHENS to be a Trustee, Yackandandah Public Cemetery;
 JOSEPH HENRY SCHOLFIELD and PERCY OAKLAND to be Trustees, Harrow Public Cemetery, *vice* J. Quigley, deceased, and W. Penrose, resigned;
 STEPHEN FLETCHER to be a Trustee, Yarragon Public Cemetery;
 HENRY BASIL PEARSE, JOHN ANDREW KERR, RICHARD JAMES MADDERN, and WILLIAM THOMAS MADDERN, to be Trustees, Sailors Home Public Cemetery;
 JOHN DONALD CONNLEY to be a Trustee, Cann River Public Cemetery;
 WILLIAM GEORGE SUTHERLAND to be a Trustee, Shepparton Public Cemetery, *vice* Robert Broomfield, deceased;
 FRANCIS MICHAEL LYNCH to be a Trustee, Malmsbury Public Cemetery, *vice* J. T. Spencer, left district; and
 WILLIAM GEORGE DAY to be a Trustee, Tatura Public Cemetery, *vice* M. R. A. Alexander.

DEPARTMENT OF LANDS AND SURVEY.

Bailiff of Crown Lands.

DENNIS ALEXANDER O'DONOHUE, Kallista, to be a Bailiff of Crown Lands, without salary.

Members of Surveyors Board.

HOWARD SPENCER MCCOMB and CHARLES TREVOR COLEMAN to be members of the Surveyors Board for a period from 1st May, 1949, to 30th April, 1951.

DEPARTMENT OF LAW.

Clerks of Children's Courts, &c.

JOHN FOX O'HARA to be also Clerk of the Children's Court at Ararat, Beaufort, and Willaura, during the absence on annual leave of K. J. O'Connor, and as Deputy Clerk of the Peace and Registrar of the County Court at Ararat, to be appointed by virtue of section 92 of the *Juries Act 1928*, to do and perform with respect to the Courts at that place in the place and stead of the Sheriff, all such acts and things as the Sheriff is by the said Act authorized to do or perform, during the absence on annual leave of K. J. O'Connor; and JOHN EDMOND KEAN, to be also Deputy Clerk of the Peace, Registrar of the County Court, Clerk of the Court of Mines, and Clerk of the Children's Court at Sale, and Clerk of the Children's Court at Maffra and Stratford, during the annual leave of N. J. Scannell, and as Deputy Clerk of the Peace and Registrar of the County Court at Sale, to be appointed by virtue of section 92 of the *Juries Act 1928*, to do and perform with respect to the Courts at that place, in the place and stead of the Sheriff, all such acts and things as the Sheriff is, by the said Act, authorized or required to do or perform, during the annual leave of N. J. Scannell.

Commissioners for Taking Declarations, &c.

FLORENCE ANN BOYHAN, 225 Flemington-road, North Melbourne,
 JOHN JOSEPH TREACY, 191 Franklin-street, West Melbourne,
 WILLIAM JOHN BROWN, 94 William-street, Melbourne, and
 ALAN ROY HOLLINS, Mt. Eccles, via Leongatha, to be Commissioners for taking Declarations and Affidavits, under the provisions of Division 8 of Part IV. of the *Evidence Act 1928*, to resign upon removing from the neighbourhood of the addresses stated.

Magistrates.

STANLEY WILLIAM WOOLLARD, 17 Namur-street, East Kew,
 WILLIAM BERNARD DITCHBURN, 23 Windella-avenue, East Kew,
 INNES SINCLAIR BROOKMAN, 7 Victor-road, Glen Iris, and
 JOSEPH PERSIAN BATTEN, 43 Berry-street, Coburg, to Keep the Peace in the Central Bailiwick of the State of Victoria;
 BRUCE WILLIAM DUNCAN STEPHENS, Mt. Beauty, to Keep the Peace in the Northern Bailiwick of the State of Victoria; and
 CLEMENT ROLAND PEECK, Butcher's Ridge, to Keep the Peace in the Eastern Bailiwick of the State of Victoria.

Probation Officer.

ARTHUR CHARLES ATTWOOD ELDRIDGE, Essendon, to be a Probation Officer, pursuant to the provisions of section 8 of the *Children's Court Act 1928*, for the Children's Court at Moonee Ponds.

Sheriff's Bailiff.

JOHN THOMPSON, Sergeant of Police, Hamilton, to be also a Sheriff's Bailiff and a Bailiff of the County Court at Hamilton, with fees, *vice* D. Brady, resigned.

DEPARTMENT OF PUBLIC WORKS.

Members of the Architects Registration Board of Victoria.

PERCY EDGAR EVERETT,
 JOHN HAIG HARRIOTT, and
 HERBERT LESLIE COBURN,
 to be Members of the Architects Registration Board of Victoria, under powers conferred by section 5 of the *Architects Act 1928* (No. 3638), for a period of two years from the 9th April, 1949.

Wharf Manager.

Senior Constable ERNEST EDWARD RICHARD WEBBER BREALY, No. 7056,
 as Wharf Manager, at Hastings, to carry out that portion of Part II. of the *Marine Act 1928* which relates to the management of public wharfs, and to be an officer under section 19 of such Act to levy and collect wharfage rates thereat.

STATE ELECTRICITY COMMISSION.

Deputy Chairman.

WILFRED DINSEY CHAPMAN, a Commissioner of the State Electricity Commission of Victoria, to act as the Deputy to the Chairman of the said Commission, for the period from the 11th day of May to the 30th day of June, 1949, during the absence of the Chairman of the State Electricity Commission of Victoria, George Gilbert Jobbins.

Chairman.

WILFRED DINSEY CHAPMAN to be Chairman of the State Electricity Commission of Victoria for the period commencing the 1st day of July, 1949, and ending on the 31st August, 1949.

DEPARTMENT OF TREASURER.

Collector of Imposts.

ARNOLD BROWNIE MCINTOSH to be Collector of Imposts, Beaufort, for the purpose of collecting fees payable for the issue of miners rights, with a commission of 10 per cent. on all collections made as issuer, *vice* J. Duke.

H. E. BOLTE,
 Minister of Mines.

Collector of Imposts (Acting).

FREDERICK ROYAL MELROSE RICHARDS to act temporarily as Collector of Imposts, Police Department, during the absence of R. R. Greenwood, on leave; and

WILLIAM JOHN MERRIE to act temporarily as Collector of Imposts, Motor Registration Branch, during the absence of A. H. J. O'Dee, on leave.

A. MAHLSTEDT,
 Clerk of the Executive Council.

At the Executive Council Chamber,
 Melbourne, 10th May, 1949.

RESIGNATIONS.

HIS Excellency the Lieutenant-Governor of the State of Victoria, by and with the advice of the Executive Council thereof, has, by Orders made on the 10th day of May, 1949, accepted the resignations of the persons named hereunder of the offices mentioned, *viz.*:—

DEPARTMENT OF LAW.

DANIEL BRADY as a Sheriff's Bailiff and a Bailiff of the County Court at Hamilton.

JOSEPH WILLIAM WILSON from the Commission of the Peace for the Northern Bailiwick.

MARY JOYCE GRANT as a Commissioner for taking Declarations and Affidavits, pursuant to the provisions of the *Evidence Act 1928*.

A. MAHLSTEDT,
 Clerk of the Executive Council.

At the Executive Council Chamber,
 Melbourne, 10th May, 1949.

INSURANCE COMMISSIONER.

APPLICATIONS are invited for the position of Insurance Commissioner, State Accident Insurance Office.

Salary.—£1,100 to £1,300 a year, plus cost of living allowance (at present £90 a year).

Duties.—To have the control and management of the State Accident Insurance Office, conducting workers' compensation and motor car insurance.

Qualifications.—Extensive experience in accident insurance and proved administrative ability.

Applications should be addressed to the Under Secretary, Chief Secretary's Office, Spring-street, Melbourne, and will close on the 31st May, 1949.

L. CHAPMAN,
 Under Secretary.

DEPARTMENT OF MINES.

SUBJECT to any necessary excisions, &c., it is proposed to grant the following leases:—

8213, Beechworth; John Isaac Walsh and Dennis Edward Varney; 53a. 2r. 23p., in the Parish of Kevington.

8218, Beechworth; Muriel Wootten; 108a. 0r. 2p., in the Parish of Kevington.

8224, Beechworth; William Robert Hill, Robert Henry Hill, and John Robinson; 59a. 2r. 11p., in the Parish of Chiltern West.

11252, Bendigo; George Albert Liddell; 7a. 2r. 20p., in the Parish of Sandhurst.

9061, Castlemaine; Alfred George Cox; 9a. 0r. 10p., in the Parish of Castlemaine.

7093, Mineral; Charles Thomas Manuell and Joseph Ernest Manuell; 5 acres, in the Parish of Tanjil East.

7132, Mineral; Basil Henry Bryant and William Harold Henham; 95a. 3r. 15p., in the Parish of Buchan.

7165, Mineral; Norman Griffiths; 3 acres, in the Parish of Huntly.

APPLICATIONS FOR MINING LEASES DECLARED ABANDONED.

8210, Beechworth; Arthur Pearson; 100 acres, in the Parish of Warrambat.

7081, Mineral; Edwin Rash; 6a. 1r. 39p., in the Parishes of Cardigan and Haddon.

TAILINGS LICENCE EXPIRED.

1846, Tailings Licence; John Williamson and Sydney Iredale Gilbert; 18a. 1r. 10p., in the Parish of Stawell.

Transport Regulation Acts.

TRANSPORT REGULATION BOARD.

NOTICES OF PUBLIC HEARINGS.

NOTICE is hereby given that the applications made by the persons named below for licences to operate the commercial passenger vehicles on the route or routes, or in the manner set out opposite their names, will be heard at a time and place to be communicated to the parties:—

Name of Applicant; Nature of Application.

- AISBETT, W. E.**, 2 Gardenia-street, Horsham; 2 commercial passenger vehicles, with seating capacity for 5 persons, to operate as follows:—(a) Separate and distinct fares within a 5 miles radius of Horsham, (b) under private hire conditions within a 50 miles radius of Horsham (subject to the cancellation of licence No. A.1317 and "A" licence granted by the Board, but licence not to be issued until the present liquid fuel restrictions are relaxed, in the name of W. J. Morson, Horsham).
- BEARDSLEY, G. E.**, 97 Ascot Vale-road, Flemington; 1 commercial passenger vehicle, with seating capacity for 27 persons, to operate as an additional vehicle on licensed routes.
- BENTLEY, A. H. & C. B.** (trading at Bentleys' Bus Lines), Castlemaine; application for permit in respect of 2 vehicles to operate a week-end service between Castlemaine and Melbourne on the time-table set out below, with the right to pick up and set down passengers anywhere along the route—
Depart Castlemaine, Saturday, 3.30 p.m.
Depart Castlemaine, Sunday, 6 p.m.
Depart Melbourne, Sunday, 8.30 a.m. and 9.30 p.m.
- BOWES, K. C. & R.**, Frankston; application for variation of licence No. A.473 to include the ability to operate under charter conditions within a 25 miles radius of Frankston, and to Warburton, Cement Creek, Marysville, Olinda, and Pakenham.
- BROWN, D. MCM.**, corner of Whitehorse-road and Lilydale-road, Ringwood East; 1 commercial passenger vehicle, with seating capacity for 5 persons, to operate as follows:—(a) Separate and distinct fares within a 5 miles radius of Ringwood East, (b) under private hire conditions within a 50 miles radius of Ringwood East.
- BURKE, J. T.**, Tempy, Victoria; application for variation of licence No. A.2212 to include the ability to operate under charter conditions within a 20 miles radius of Tempy, and to Walpeup, Tiega, and Kiamal.
- DUGINS, J. F.**, Lakes Entrance; application for renewal of licence No. A.98, expiring 9th April, 1949, allowing operations as follows:—(a) Lakes Entrance-Bairnsdale High and Technical Schools, (b) under charter conditions within a 20 miles radius of Lakes Entrance, and to specified towns. (This replaces application previously gazetted on 27th April, 1949.)
- FERGUSON, E. O. J.**, 151 Raymond-street, Sale; application for renewal of licence No. A.735, expiring 19th April, 1949, allowing operations for the carriage only of school children between Munro and Sale High and Technical Schools, via Clydebank and Cobains.
- GREINDA, G. F.**, 3 Warrigal-road, Oakleigh; 1 commercial passenger vehicle, with seating capacity for 17 persons, to operate as a substitute vehicle on all licensed routes.
- Hoy, E. M.** (trading as Hoy's Passenger Service), Box 66, Wangaratta; 1 commercial passenger vehicle, with seating capacity for 34 persons, to operate as follows:—
(a) Between Wangaratta and Shepparton, via Taminick, Thoona, Goombat, Devenish, Dookie, and Pine Lodge or Nalinga, on the following time-table:—
Monday to Saturday.
Depart Wangaratta, 9.45 a.m.
Arrive Shepparton, 12.15 p.m.
Depart Shepparton, 4.30 p.m.
Arrive Wangaratta, 7 p.m.
Fares: Wangaratta-Shepparton, 15s. single; 27s. return.
(b) Parcels, newspapers, and mails to be carried up to a total weight of 1 cwt.
(c) Under charter conditions within a 25 miles radius of Wangaratta, and to Shepparton.
- PALOR CARS PTY. LTD.**, 273 Lonsdale-street, Melbourne; application for variation of licences Nos. C.203, C.204, C.205, C.206, C.207, and TC.1225, to include the ability to operate a day tour from Melbourne to Bendigo via Calder Highway, and Castlemaine, returning via Heathcote, Pyalong, Kilmore, and Hume Highway.

PEACH, N. L., Heckfield-street, Macarthur, Victoria; 1 commercial passenger vehicle, with seating capacity for 10 persons, to operate for the carriage only of school children between Broadwood's Gate and Macarthur State School via the Hawkesdale-road.

PEARCE, E. F., Maddingley, Bacchus Marsh; 1 commercial passenger vehicle, with seating capacity for approximately 18 to 20 persons, to operate for the carriage only of employees of Nobel's (Aust.) Pty. Ltd. between Bacchus Marsh and Deer Park.

LITTLE, B. J. & L. (trading as Sale Bus Service), 9 Macalister-street, Sale; 1 commercial passenger vehicle, with seating capacity for 31 persons, to operate between Sale and Orbost for the carriage of passengers, mails, and newspapers on the time-table set out below, with the proviso that passengers shall not be taken up and set down between Sale and Bairnsdale:—

Tuesday, Wednesday, and Saturday.

Depart Sale, 11 p.m.; arrive Orbost, 2.30 a.m.

Wednesday and Thursday.

Depart Orbost, 3.30 a.m.; arrive Sale, 7 a.m.

Sunday.

Depart Orbost, 11 p.m.; arrive Sale, 2.30 a.m.

Fares: Sale-Lakes Entrance, 16s. single; Sale-Nowa Nowa, 20s. single; Sale-Orbost, 25s. single.

LITTLE, B. J. & L. (trading as Sale Bus Service), 9 Macalister-street, Sale; application for variation of permit No. 69813, allowing 2 buses to be operated on a week-end service between Sale and Melbourne so as to allow one bus to depart from Melbourne on the return journey on Sundays at 9 a.m. instead of both buses departing Melbourne at 5.30 p.m., as at present authorized.

SHERRY, F. P., 96 McRae-street, Dandenong; 1 commercial passenger vehicle, to be purchased, with approximate seating capacity for 30 persons, to operate between Dandenong and Hampton Beach, via Foster-street, Lonsdale-street, Heatherton-road, Noble Park, Springvale, Centre-road, Carinish-street, to the Clayton Railway Station, thence via Clayton-road, Centre-road, Bignell-street, South-road, to the Moorabbin Railway Station, thence via Henrietta-street, Exley-street, Spring-road, Wickham-road, Bluff-road, David-road, Sargood-street, Crisp-street, Deakin-street, Service-street, to the Hampton Railway Station, thence via Hampton-street, Small-street, Beach-road, to the corner of Beach-road and Hampton-street, on the time-table set out below, and with the right to pick up and set down passengers anywhere along the route:—

Monday to Saturday.

Depart Dandenong, 7 a.m., 9 a.m., 1 p.m., 2.50 p.m., 5.30 p.m., 7.30 p.m.

Depart Hampton, 8 a.m., 10 a.m., 1.55 p.m., 3.45 p.m., 6.35 p.m., 8.30 p.m.

Sundays.

Depart Dandenong, 10 a.m., 12 noon, 2 p.m., 4 p.m., and 7 p.m.

Depart Hampton, 11 a.m., 1 p.m., 3 p.m., 5 p.m., and 10.30 p.m.

Fares—

From Dandenong to Noble Park, 6d.

From Dandenong to Springvale, 9d.

From Dandenong to Clayton Station, 1s. 3d.

From Dandenong to Clarinda Post Office, 1s. 6d.

From Dandenong to corner of Centre and Warrigal roads, 1s. 9d.

From Dandenong to Moorabbin Station, 2s. 3d.

From Dandenong to corner of Wickham and Bluff roads, 2s. 6d.

From Dandenong to Hampton, 2s. 9d.

SHERRY, F. P., 96 McRae-street, Dandenong; 1 commercial passenger vehicle, to be purchased, with seating capacity for 30 persons, to operate between Healesville and Cowes, Phillip Island via Woori Yallock, Yellingbo, Cockatoo, Gembrook, Pakenham, Koo-wee-rup, Lang Lang, and San Remo, on the time-table set out below, with the proviso that passengers shall not be taken up and set down between Cockatoo and Gembrook, and between Lang Lang and Cowes:—

Monday to Saturday.

Depart Healesville, 8 a.m. and 6.30 p.m.

Depart Cowes, 8 a.m. and 6.30 p.m.

Fare: Healesville-Cowes, 18s. 6d. single.

SMITH, R. M., 19 Langtree-avenue, Mildura; 1 commercial passenger vehicle, with seating capacity for 5 persons, to operate as follows:—(a) Separate and distinct fares within a 5 miles radius of Mildura, (b) under private hire conditions within a 50 miles radius of Mildura (subject to the cancellation of licence No. PH.1828, at present held by the applicant).

WAUGH, F. L., & J. H. RAWLINGS (trading as Trafalgar Passenger Services), Whitton-street, Trafalgar; 1 commercial passenger vehicle, with seating capacity for 25 persons, to operate as an additional vehicle on all licensed routes.

WILLIAMS, W. T., 170 McLeod-street, Bairnsdale; application for renewal of licence No. A.162, expiring 8th April, 1949, allowing operations as follows:—(a) Separate and distinct fares within a 5 miles radius of Bairnsdale, (b) under private hire conditions within a 20 miles radius of Bairnsdale, (c) from any point within the Borough of Bairnsdale to the show grounds, the wharf, the football ground, the picture theatre, and the oval. (This replaces application previously gazetted on 27th April, 1949.)

YALLOURN PASSENGER SERVICE PTY. LTD., 1 Southend-road, Yallourn; application for variation of "A" licences to include the ability to operate a town bus service at Yallourn on any picture night.

APPPLICATIONS for licences to operate commercial passenger vehicles, with seating capacity for 5 persons, for the carriage of passengers otherwise than at separate and distinct fares for each passenger throughout Victoria:—

AISBETT, W. E., Horsham; two vehicles (subject to the cancellation of licences Nos. PH.710 and PH.41, at present held by W. J. and E. L. Morson. Horsham).

CHAPMAN, R. V., Albury, New South Wales.

COMPARIN, G., Carlton.

DENNIS, E. G., North Albury, New South Wales.

FERGUSON, R. H., Blackwood.

PETRAE, E. F., Mildura.

WHYTE, A. J., Glenhantly. (three vehicles to operate from Moorabbin).

NOTICE is hereby given that the applications made by the persons named below for licences to operate the commercial goods vehicles on the route or routes, or in a manner set out opposite their names, will be heard at a time or place to be communicated to the parties concerned:—

BEGLEY, W. J., Telford-street, Yarrawonga; 1 commercial goods vehicle (80 cwt.) for the carriage of road contracting plant and material throughout the State of Victoria.

CLARK'S PLASTICS, 133 Mt. Alexander-road, Flemington; 1 commercial goods vehicle (12 cwt.) to operate throughout the State of Victoria for the carriage of steering wheels for cars and trucks and for supply to garages.

FORSTER, F. A., 10 Centennial-avenue, West Brunswick; 1 commercial goods vehicle (90 cwt.) for the carriage of brown coal only to the cities of Melbourne and Geelong from Bacchus Marsh.

HOOPER, A. E., Koroilla; 1 commercial goods vehicle (90 cwt.) for the carriage of—(a) general goods within a radius of 20 miles from the Post Office at Koroilla, (b) road contracting plant and material within 50 miles radius of Koroilla.

MATTHEWS, F. C., 17 Dongola-road, Footscray; 1 commercial goods vehicle (100 cwt.) for the carriage of general goods from and to Melbourne and Warburton to and from the area situate between Jamieson and Wood's Point, via Matlock or Eildon Weir.

MOORE, F. W., Wireless-road, Mt. Gambier, South Australia; 1 commercial goods vehicle (60 cwt.) for the carriage of cheese from the border of Victoria and South Australia *en route* from Mt. Gambier, South Australia, to Portland.

NONMUS, W. M., 13 Lambert-street, Ararat; 1 commercial goods vehicle to operate throughout the State of Victoria in the course of business as "earth moving contractors"—tools of trade, viz.:—scoops, routers, and dozer blades being the property of the holder of this licence.

PELL, J. P., Harcourt; 1 commercial goods vehicle (171 cwt.) for the carriage of white clay (kaolin) from Axedale to Melbourne.

ROGERSON, R. D., Derrinallum; 1 commercial goods vehicle (100 cwt.) for the carriage of—(a) general goods within 20 miles radius of Derrinallum, (b) live stock from and to places situate within the area as defined in paragraph (a) above, to and from places situate within a radius of 50 miles of Derrinallum and to and from Geelong, (c) general goods from Derrinallum to Ballarat.

STOKES & SONS PTY. LTD., Albert-street, Brunswick; 2 commercial goods vehicles (12 and 30 cwt.) for the carriage of raw materials for the manufacture of metalware, also partly processed goods from Melbourne to the decentralized factory of the applicants situate at Euroa returning to Melbourne with finished goods.

THOMAS, D. R., 32 Coronation-street, Brighton; 1 commercial goods vehicle (71 cwt.) for the carriage of brown coal from Bacchus Marsh to Melbourne and the metropolitan area.

WATSON, F. E. J., 11 Burwood-street, Deepdene; 1 commercial goods vehicle (20 cwt.) for the carriage of farmers' requisites in the course of business as "hawker" throughout the State of Victoria.

WILKINSON, W. A., 99 Rowan-street, Wangaratta; 1 commercial goods vehicle (10 cwt.) to operate—(a) for the purpose of installing and servicing Howard rotary hoes throughout the State of Victoria, (b) for the carriage of broken-down motor cycles for repair at own workshops at Wangaratta from places throughout the State of Victoria, (c) for the carriage of tools of trade and spare parts used in connexion with the afore-mentioned servicing and repairs.

Applications for Timber Licences.

BELL, G. H. & SON, Tolmie; 1 commercial goods vehicle for the carriage of sawn timber from Bell and Son's sawmills at Tolmie to timber yards at Albury, Kyabram, and Echuca.

BURWOOD TIMBER MILLS PTY. LTD., Trent-street, Burwood; 1 commercial goods vehicle (194 cwt.) for the carriage of—(a) logs from any forest landing in the Glengarry area to holder's sawmills at Springvale, (b) sawn timber from holder's own mill at Glengarry to holder's seasoning kilns at Springvale.

COLLETT, T. K. & M., Moe; 2 commercial goods vehicles (180 cwt.) for the carriage of logs from any forest landing in the Gould, Hazelwood, and Telbit areas to the railway station at Moe, and to any sawmill *en route* to such railway station or within a radius of 20 miles of such railway station.

DROUIN SAWMILLS & TIMBER SUPPLY CO., Box 59, Drouin; 2 commercial goods vehicles (170 cwt.) for the carriage of—(a) logs from any forest landing in the Jeeralang and Thorpdale areas to own sawmills at Drouin, (b) sawn timber from own mills at Drouin to the railway station at Drouin.

HERMON, R. J., Yarra Junction; application for variation of the conditions of licence No. TTD.1056 deleting the present rights and obtaining the right to carry sawn timber from Witnish and Milner Sawmills at Yarra Junction—(a) to the railway station at Warburton, (b) to any customer if delivered within a radius of 20 miles of the Warburton Railway Station, (c) to any merchant or builder if delivered to a timber yard or direct on to a building site which is located south of the River Yarra within a radius of 25 miles but not within 8 miles of the G.P.O., Melbourne.

LE COUTEUR BROS., 275 Koroit-street, Warrnambool; 1 commercial goods vehicle (179 cwt.) for the carriage of—(a) logs from any forest landing in the Heywood and Heytesbury areas to own mill at Warrnambool, (b) pine logs from any forest landing within a radius of 50 miles from own mill at Warrnambool, (c) sawn timber from own mill at Warrnambool to consignees within 20 miles radius of Warrnambool.

OAKLEY, H. J., 8 Frank-street, Coburg; application for variation of the conditions of licence TTD.1061 deleting the present rights and obtaining the right to carry logs from any forest landing in the Mt. Macedon area to the Glenbervie mills at Essendon.

PLOWRIGHT, E. J., 28 Gellibrand-street, Williamstown; 1 commercial goods vehicle (150 cwt.) for the carriage of—(a) logs from any forest landing in the Whitlands and Mansfield areas to the Delatite sawmills at Mansfield, (b) sawn timber from Delatite sawmills at Mansfield to consignees at Shepparton.

STEVENS, L., 2 Nelson-road, Box Hill; 1 commercial goods vehicle (188 cwt.) for the carriage of—(1) logs from any forest landing in the Niagaroon and Upper Yarra forestry districts and the North Bog River area—(a) to the railway station at Healesville and to any mill or dump which is located within a radius of 20 miles of such landing or of the railway station at Healesville, (b) to any mill situated south of the River Yarra within a radius of 25 miles but not within 8 miles of the G.P.O., Melbourne, (2) logs from such other area or to such other destinations as may be authorized in writing by the Board from time to time.

WILLIAMS, R. F., 3 Sherwood-road, Surrey Hills; 1 commercial goods vehicle (180 cwt.) for the carriage of logs from any forest landing in the Flowerdale area to W. J. Vines mill at Surrey Hills.

NOTICE is hereby given that the applications made by the persons named below for renewal of licences to operate the commercial goods vehicles in the manner set out hereunder, the numbers of which are also set out in each case, will be heard at a time and place to be communicated to the parties concerned:—

Name and Address; Present Franchise; Licence No.; Date of Expiry.

MAYNE, C. D., Bittern Transport Service, Main-road, Hastings; general goods from and to the Townships of Somerville, Hastings, Tyabb, Bittern, Crib Point, Stony Point, Balnarring, Somers, and Flinders Naval Depot, to and from Melbourne; D.4037; 5th May, 1949.

BROWN, F. E., Red Hill; general goods from and to places within 5 miles of Red Hill to and from Melbourne; D.4034; 5th May, 1949.

CROZIER, T. A., Cobaw, via Woodend; (a) general goods within 20 miles radius of Cobaw, (b) live stock from and to places situate within the radius as defined in paragraph (a) above, to and from Melbourne; D.3967; 5th May, 1949.

DUNK, L. A., Nepean Highway, Rosebud; general goods between Melbourne and the bridge over Dunns Creek on the Point Nepean-road to Portsea; D.4019; 5th May, 1949.

GUSS, M., 521 Canning-street, Carlton; drapery throughout the State of Victoria in the course of business as "hawker"; D.4087; 2nd June, 1949.

HAMILTON, T., Box 20, P.O., Ararat; (a) general goods within 20 miles radius of Ararat, (b) road contracting plant and material within 50 miles radius of Ararat; D.1366; 31st May, 1949.

MURRAY, F. W., Beeac; road contracting plant and material throughout the State of Victoria; D.4059; 2nd June, 1949.

MCLAREN, P. P., Nepean Highway, Dromana; general goods between Melbourne and the bridge over Dunn's Creek on the Pt. Nepean-road to Portsea; D.4021, D.4020, D.4022; 5th May, 1949.

NUNN, L. G., 72 Breakwater-road, Geelong; road contracting plant and material throughout the State of Victoria; D.4063; 2nd June, 1949.

PITTS, R. E., Allansford; (a) general goods within 20 miles radius of Allansford, (b) firewood within 50 miles radius of Allansford, (c) furniture within 50 miles radius of Allansford; D.4064; 2nd June, 1949.

PORTER, G. H., 83 Toorong-road, Hawthorn; road contracting plant and material throughout the State of Victoria; D.4066; 2nd June, 1949.

SULLIVANS ELECTRICAL SERVICE, Commercial-street, Korumburra; electrical materials and tools of trade throughout the State of Victoria in the course of trade as "electrical contractors"; D.4002; 5th May, 1949.

TAYLOR, A., & COMPANY, Ensay; (a) general goods from and to Bairnsdale, to and from places on the Omeo Highway between Bairnsdale and 1 mile north of Ensay, but excluding places within a 2 miles radius of Bruthen, (b) live stock from and to Bairnsdale and Bruthen, to and from the Shire of Omeo, (c) cream to butter factory at Swifts Creek from primary producers within 10 miles of Ensay, (d) groceries from Swifts Creek to premises of primary producers as stated in paragraph (c) above, but subject that no charge is to be made; D.233; 4th May, 1949.

TAYLOR, A., & COMPANY, Ensay; (a) general goods from and to Bairnsdale, to and from places on the Omeo Highway between Bairnsdale and 1 mile north of Ensay but excluding places within a 2 miles radius of Bruthen, (b) live stock from and to Bairnsdale and Bruthen, to and from the Shire of Omeo, (c) cream to butter factory at Swifts Creek to premises of primary producers as stated in paragraph (c) above, but subject that no charge is to be made; D.234; 4th May, 1949.

TECHNICAL BOOK & MAGAZINE CO., 295-9 Swanston-street, Melbourne; technical and educational literature throughout the State of Victoria in the course of trade as "booksellers and publishers"; D.4003; 5th May, 1949.

THACKERAY, T., Forrest-street, Colac; as a sanitary contractor throughout the Shire and Borough of Colac and the Otway Shire; D.4081; 2nd June, 1949.

THOMSON, C. R., 85 Langhorne-street, Dandenong; road contracting plant and material throughout the State of Victoria; D.1350; 25th May, 1949.

THUSTAIN, R. J., Red Hill; general goods from and to places within 5 miles of Red Hill to and from Melbourne; D.4033; 5th May, 1949.

TREASURE, J. P., 48 Alfred-street, Maffra; road contracting plant and materials throughout the State of Victoria; D.4005; 5th May, 1949.

TUTT BRYANT (VIC.) PTY. LTD., 383 Williamstown-road, Yarraville; tools of trade and spare parts throughout the State of Victoria for the purpose of overhauling and repairing tractors and earth-moving equipment; D.4162, D.4161; 5th May, 1949.

WALLACE, H. L., 4 Jennings-street, Kyneton; (a) mails, parcels, and general goods on a round trip, commencing at Kyneton, via Green Hill, Metcalfe East, Edgecombe, Langley, Barfold, Redesdale, Mia Mia, Glenhope, Baynton, Sydonia, Pastoria East, and Pipers Creek, and thence to Kyneton, (b) two passengers on the above route; D.4009; 5th May, 1949.

WATTS, J. H., 20 Queen-street, Mornington; general goods from and to Melbourne, to and from Mt. Eliza, Mornington, and Mt. Martha; D.4029; 5th May, 1949.

WILLIAMS, D. R., Orbost; (a) general goods within 20 miles radius of Orbost, (b) general goods from and to Orbost to and from places on or reached *en route* to Delegate and Bombala, N.S.W., via Bonang Highway, (c) iron and plaster sheets direct to proposed buildings or constructions within the Shire of Orbost, (d) furniture within 50 miles radius of Orbost; D.297, D.296; 2nd May, 1949.

WITTINGSLOW, T. G., 102 Carlton-street, Carlton; (a) general goods within 25 miles radius of Melbourne, (b) own goods in the course of trade as "travelling showman" throughout the State of Victoria; D.4014; 5th May, 1949.

COLE, G. H., Beech Forest; (a) general goods within 20 miles radius of Beech Forest, (b) timber and potatoes to and from primary producers within 35 miles radius of Beech Forest, (c) live stock within 50 miles radius of Beech Forest and to Geelong, (d) furniture within 50 miles radius of Beech Forest; D.3963; 5th May, 1949.

Notice of any objection should be forwarded to reach the Secretary of the Board not later than Wednesday, 1st June, 1949.

E. V. FIELD,
Secretary.

Exhibition Buildings, Rathdown-street, Carlton, N.3,
17th May, 1949.

BUSINESS AGENTS ACT 1930.

IN accordance with the provisions of the above-mentioned Act, the following is published for general information:—

(a) *Supplementary List of Business Agents' Licences issued during the month of March, 1949.*

Name.	Principal place of Business (Registered Office).	Name of Firm or Partnership.	Date from which Licence is Effective.
Brisee, A. T.	15 Glenhuntly-road, Elsternwick	The Rees Estate and Business Agency	18.3.49
Corless, W. H.	91 Wattle-tree-road, Malvern	30.3.49
Farrell, N. C.	18 Queen-street, Melbourne	Glide Farrell and Co.	15.3.49
Marshall, J. T.	303-9 Collins-street, Melbourne	Gordon and Co.	11.3.49
Richards, F. M.	466 Bluff-road, Hampton	F. M. Richards and Co.	16.3.49
Taxation Services of Australia (Victoria) Ltd. (A. V. Renowden, nominee)	157 Elizabeth-street, Melbourne	31.3.49
Weeks, C. H. M.	Temple Court, 422 Collins-street, Melbourne	11.3.49
Woolfe, R. C.	19-23 King-street, Melbourne	16.3.49
Wyatt, D. and R., Pty. Ltd. (R. E. H. Wyatt, nominee)	434 Riversdale-road, Surrey Hills	17.3.49

(b) *Supplementary List of Business Sub-Agents' Licences issued during the month of March, 1949.*

Name.	Registered Address.	Date from which Licence is Effective.	Name.	Registered Address.	Date from which Licence is Effective.
Bradley, M. J.	c/o 23 Swan-street, Richmond	23.3.49	Eagle, R. J. R.	Short-street, East Bairnsdale	31.3.49
Buchanan, J. L.	Wantirna-road, Ringwood	22.3.49	Eccles, J.	c/o Scarff Bros., Pty. Ltd., 379 Collins-street, Melbourne	16.3.49
Cooper, C.	Alexandra	10.3.49	Nicholson, F. C. A.	High-street, Yea	8.3.49
Cox, C. C.	2 Park-street, Bairnsdale	25.3.49	Watts, K. E.	28 Willmott-avenue, Horsham	30.3.49
Cunningham, A. M.	40 Smith-street, Collingwood	15.3.49	Wragg, E. V.	5 Melton-avenue, Burwood	17.3.49
Douglas, D. J.	395 Nepean Highway, Frankston	22.3.49			

The Treasury,
Melbourne.

R. E. STAFFORD,
Registrar.

MONEY LENDERS ACT 1938.

IN accordance with the provisions of the above-mentioned Act, the following is published for general information:—

List of Persons to whom Money Lenders' Licences have been issued for the year ending 30th June, 1949.

Name.	Authorized Name.	Authorized Address.	Date of Issue.
Cohen, S.	S. Cohen	1 Hudson-street, Ormond	1.2.49
The City Insurance Finance Corporation Pty. Ltd. (W. C. Towns, appointee)	The City Insurance Finance Corporation	105 Swanston-street, Melbourne	10.3.49
The Towns Supply Co. Pty. Ltd. (W. C. Towns, appointee)	The Towns Supply Co. Pty. Ltd.	105 Swanston-street, Melbourne	10.3.49
The Towns Supply Co. Pty. Ltd. (W. C. Towns, appointee)	The Towns Supply Co. Pty. Ltd.	216 Glenferrie-road, Glenferrie	9.3.49
Swan Cash Order Pty. Ltd. (W. C. Towns, appointee)	Swan Cash Order Pty. Ltd.	383 Brunswick-street, Fitzroy	8.3.49

The Treasury,
Melbourne, 26th April, 1949.

R. E. STAFFORD,
Registrar.

AUCTION SALES ACT 1928.

SUPPLEMENTARY List of Persons to whom Auctioneer's Licences have been issued for the month of March, 1949.

Name.	Address.	Date of Issue.
Baker, E. C.	c/o Strachan and Co., Geelong	15.3.49
Burton, T. J.	2 Palm-street, Alphington	8.3.49
Cooke, L. G.	1 Clarinda-road, Essendon	7.3.49
Crapp, E. W. F.	1103 Mt. Alexander-road, Essendon	18.3.49
Duffield, A. G.	c/o Strachan and Co., Geelong	15.3.49
Oxlade, J.	145 Franklin-street, Melbourne	23.3.49
Palframan, S.	450 Smollett-street, Albury	24.3.49
Robinson, K. J.	55 Leeds-street, Footscray	16.3.49

The Treasury,
Melbourne.

A. T. SMITHERS,
Director of Finance.

REAL ESTATE AGENTS ACTS.

In accordance with the provisions of the above-mentioned Acts, the following is published for general information:—

(a) Supplementary List of Real Estate Agents' Licences issued during the month of March, 1949.

Name.	Principal place of Business (Registered Office).	Name of Firm or Partnership.	Date from which Licence is Effective.
Briese, A. T.	15 Glenhuntly-road, Elsternwick	The Rees Business and Estate Agency	18.3.49
Burton, L. A.	165 Toorak-road, South Yarra	Kay and Burton	15.3.49
Carrick, A. R. B.	Anderson-street, Templestowe		17.3.49
Farrell, N. C.	18 Queen-street, Melbourne	Glide Farrell and Co.	15.3.49
Hanly, V. T.	Park-road, Mitcham		10.3.49
Krakowski, I. O.	165 Toorak-road, South Yarra	Kay and Burton	15.3.49
Marshall, J. T.	303-9 Collins-street, Melbourne	Gordon and Co.	11.3.49
Richards, F. M.	466 Bluff-road, Hampton	F. M. Richards and Co.	16.3.49
Shaw, J. E.	High-street, Rushworth		8.3.49
Taxation Services of Australia (Victoria) Ltd. (A. V. Renowden, nominee)	157 Elizabeth-street, Melbourne		31.3.49
Victorian Housing Association Pty. Ltd. (D. E. Devitt, nominee)	109 Swanston-street, Melbourne		22.3.49
Weeks, C. H. M.	Temple Court, Collins-street, Melbourne	Claude Weeks	11.3.49
Woolfe, R. C.	19-23 King-street, Melbourne		16.3.49

(b) Supplementary List of Real Estate Sub-agents' Licences issued during the month of March, 1949.

Name.	Registered Address.	Date from which Licence is Effective.	Name.	Registered Address.	Date from which Licence Effective.
Birt, A. E.	49 Ormond-road, Elwood	24.3.49	Faulkner, D. R.	245 Inkerman-street, East St. Kilda	18.3.49
Buchanan, J. L.	Wantirna-road, Ringwood	22.3.49	Jackson, N. I.	5 West Station-street, Box Hill	10.3.49
Cowling, J. W.	645 High-street, East Kew	30.3.49	Jenkins, L. P.	314 St. George's-road, North Fitzroy	24.3.49
Cunningham, A. M.	40 Smith-street, Collingwood	15.3.49	Kirwan, N. J.	88 Hargreaves-street, Bendigo	22.3.49
Crawford, A. B.	Hogan-street, Tatura	30.3.49	McKenzie, O.	2 Gordon-avenue, Black Rock	16.3.49
Cummins, B. A.	Tatura P.O.	30.3.49	Park, T. J.	Barnawartha South	25.3.49
Douglas, D. J.	395 Nepean Highway, Frankston	22.3.49	Saw, R. E.	4 Showers-avenue, Chelsea	21.3.49
Doyle, F. P.	37 Chelsea-road, Chelsea	28.3.49	Sleep, A. W.	Rushworth	23.2.49
Eagle, R. J. R.	Short-street, East Bairnsdale	31.3.49	Stewart, E. (Mrs.)	141 Royal-parade, Parkville	15.3.49
Eales, W. C.	Scales-street, Penshurst	11.3.49	Wragg, E. V.	5 Melton-avenue, Burwood	17.3.49
Eccles, J.	c/o Scarff Bros., Pty. Ltd. 379 Collins-street, Melbourne	16.3.49	Wright, K. I.	Box 499, Mildura	22.3.49
Ewing, C. R.	Avenel	4.3.49			

The Treasury,
Melbourne.

R. E. STAFFORD,
Registrar.

RULES UNDER THE JUSTICES ACTS.

SELECTION BY A LAW OFFICER OF A PLACE AND THE DAYS AND HOURS FOR HOLDING COURTS (WITHIN THE MEANING OF THE SAID RULES).

I, THE undersigned, Trevor Donald Oldham, a Law Officer of the State of Victoria, in pursuance of the powers conferred upon me by Rule 2 of the Justices Act Rules 1936 (No. 2), do hereby select for the remainder of the year 1949 from the places appointed by the Governor in Council for holding the Courts of Petty Sessions referred to in Rule 1 of the said Rules, the place named below as a place for holding Courts within the meaning of the said Rule "2", and I do hereby with respect to such place from the days and hours appointed by the Governor in Council for holding Courts of Petty Sessions, further select the days and hours set forth hereunder as the days and hours at which the said Courts shall be held.

SCHEDULE.

Court.	Day.	Hour.	June.	July.	August.	September.	October.	November.	December.
Nagambie	Fri.	9 a.m.	..	8	..	2	28	..	23

Signed at Melbourne this 16th day of May, 1949.

T. D. OLDHAM,
Law Officer.

Police Regulation Act 1946.

POLICE FORCE OF VICTORIA.

DETERMINATION No. 17 OF THE POLICE CLASSIFICATION BOARD.

THE Police Classification Board, in pursuance of the powers in that behalf conferred by the *Police Regulation Act 1946*, hereby makes the following Determination, that is to say:—

1. The Determination No. 1 of the Police Classification Board of the 13th November, 1946, and published in the *Government Gazette* on 22nd November, 1946, is hereby amended as follows:—

(1) By deleting clause 4 of Division II. and substituting therefor the following:—

“4. Cost of Living.

The salaries prescribed in paragraphs 1, 2, and 3 of this Division shall be subject to automatic adjustment upon the basis and method for adjustment applicable to adult males appearing in any Regulation made by the Public Service Board of Victoria by virtue of the provisions of section 39 of the *Public Service Act 1946*.”

2. This Determination shall come into operation as and from the pay period commencing Sunday, the 15th day of May, 1949.

Dated the thirteenth day of May, 1949.

G. L. DETHRIDGE,
A Judge of County Courts, Chairman and
Member of the Police Classification Board.

S. R. MUDIE,
Member of the Police Classification Board.

H. P. McCONVILLE,
Deputy Member of the Police Classification Board.

Police Regulation Act 1946.

POLICE FORCE OF VICTORIA.

DETERMINATION No. 18 OF THE POLICE CLASSIFICATION BOARD.

THE Police Classification Board, in pursuance of the powers in that behalf conferred by the *Police Regulation Act 1946*, hereby makes the following Determination, that is to say:—

1. The Determination No. 6 of the Police Classification Board of the 19th September, 1947, and published in the *Government Gazette* on 24th September, 1947, is hereby amended as follows:—

(1) By deleting clause 7 (2) and substituting therefor the following:—

“(2) In any case where a married member of the Police Force who maintains his family is unable to secure reasonable housing accommodation for himself and family at or near where he is stationed or employed and is therefore required to live away from the place where his family is so maintained, he shall be entitled to receive an allowance of 20s. per week during the time he is so required to live away from his family and is unable to secure such accommodation.”

2. This Determination shall come into operation from and inclusive of the 14th day of May, 1949.

Dated the thirteenth day of May, 1949.

G. L. DETHRIDGE,
A Judge of County Courts, Chairman and
Member of the Police Classification Board.

S. R. MUDIE,
Member of the Police Classification Board.

H. P. McCONVILLE,
Deputy Member of the Police Classification Board.

Prices Regulation Act 1948.

ORDER EXEMPTING A CERTAIN TRANSACTION FROM THE OPERATION OF PART III. OF THE ACT.

I TREVOR DONALD OLDHAM, His Majesty's Attorney-General in Victoria, and for the State of Victoria and the responsible Minister of the Crown for the time being administering the *Prices Regulation Act 1948*, in pursuance of the powers conferred by section 40 thereof, do hereby unconditionally exempt from the application of the whole of the provisions of Part III. of the said Act the following transaction, that is to say:—

The purchase by Cobram District Hospital from Gerald Joseph Kennedy, of Cobram, medical practitioner, of all that piece of land having a frontage of 197 links to Broadway-street, Cobram, by a depth of 735 links, being part of Crown allotment 35, Parish of Cobram, County of Moira, and being the whole of the land more particularly described in certificate of title volume 5669 folio 1133605.

Given under my Hand at Melbourne, in the State of Victoria, the 11th day of May, 1949.

T. D. OLDHAM,
Attorney-General.

Crown Law Offices,
459 Lonsdale-street, Melbourne.

4 GEORGE VI. No. 4755, SECTION 6.

I HEREBY give notice that on the 9th May, 1949, I filed an election to administer the following deceased person's estate, in accordance with section 6 of the *Public Trustee Act 1940*:—

*HOOK, SYDNEY HAROLD, late of 22 The Esplanade, St. Kilda, commission agent, died 30th October, 1948.

* According to the provisions of the will.

I HEREBY give notice that on the 10th May, 1949, I filed elections to administer the following deceased persons' estates, in accordance with section 6 of the *Public Trustee Act 1940*:—

BALL, MARY ANN, late of 54 Gertrude-street, Fitzroy, pensioner, died 4th March, 1949, intestate.

BOWIE, ARTHUR JOHN, formerly of 51 Beacon-road, Garden City, but late of 63 Lloyd-street, Strathmore, radio assembler, died 13th February, 1949, intestate.

*BYRNES, ETHEL MAUD, also known as Maud Byrnes, late of 9 Valiant-street, Abbotsford, widow, died 13th February, 1949.

*COLLIER, SARAH ANN, late of 32 Cromwell-street, Collingwood, widow, died 28th February, 1949.

DEANS, ANNIE JOSEPHINE, late of 25 Stanley-street, Richmond, married woman, died 27th February, 1945, intestate.

DOVEY, EMILY, late of 21 Surrey-road, Swindon, England, widow, died 4th March, 1941, intestate.

DOWNES, PATRICK JOSEPH, late of Robinvale, farmer, died 24th August, 1946, intestate.

DOWNING, WILLIAM FREDERICK, late of Cliffside, via Redcliffs, labourer, died 18th December, 1948, intestate.

*DUGGAN, SARAH, late of 170 Moor-street, Fitzroy, widow, died 28th February, 1949.

*ENSLY, JOSHUA, late of 210 Rathdown-street, Carlton, insurance agent, died 12th November, 1948.

KENNEDY, MARY ELIZABETH, late of 173 Grattan-street, Carlton, pensioner, died 12th February, 1949, intestate.

RICHARDSON, WILLIAM HENRY, late of Bairnsdale, no occupation, died 13th December, 1948, intestate.

WATCHMAN, NATHAN, late of 79 Flinders-lane, Melbourne, military pensioner, died 14th March, 1949, intestate.

WATKINS, KATHLEEN, late of 16 Gore-street, Fitzroy, spinster, died 2nd April, 1949, intestate.

* According to the provisions of the will.

C. J. GARDNER,
Public Trustee.

412 Collins-street, Melbourne, C.1, 11th May, 1949.

NOTICE.

ADMINISTRATION of the estate of each of the under-mentioned deceased persons has been granted to me, and creditors, next of kin, and all others having claims against the estate of any of the persons so mentioned are

required to send particulars of their claims to the Public Trustee, No. 412 Collins-street, Melbourne, on or before the 20th July, 1949, or they will be excluded from the distribution of the estate when the assets are being distributed:—

*ALLEN, NELLIE, late of 112 Elizabeth-street, Coburg East, pensioner, died 22nd February, 1949.

BALL, MARY ANN, late of 54 Gertrude-street, Fitzroy, pensioner, died 4th March, 1949, intestate.

BOWIE, ARTHUR JOHN, formerly of 51 Beacon-road, Garden City, but late of 63 Lloyd-street, Strathmore, radio assembler, died 13th February, 1949, intestate.

BROCKIE, JOHN GORDON, late of Central-road, Nunawading, builder, died 23rd April, 1944, intestate.

†BYRNES, ETHEL MAUD, also known as Maud Byrnes, late of 9 Valiant-street, Abbotsford, widow, died 13th February, 1949.

†COLLIER, SARAH ANN, late of 32 Cromwell-street, Collingwood, widow, died 28th February, 1949.

*CORNWALL, FREDERICK DANIEL, also known as Frederick Daniel Cornwell, late of Heretaunga, New Zealand, retired temporary Government employee, died 5th December, 1948.

DEANS, ANNIE JOSEPHINE, late of 25 Stanley-street, Richmond, married woman, died 27th February, 1945, intestate.

DOVEY, EMILY, late of 21 Surrey-road, Swindon, England, widow, died 4th March, 1941, intestate.

DOWNES, PATRICK JOSEPH, late of Robinvale, farmer, died 24th August, 1946, intestate.

DOWNING, WILLIAM FREDERICK, late of Cliffside, via Redcliffs, labourer, died 18th December, 1948, intestate.

†DUGGAN, SARAH, late of 170 Moor-street, Fitzroy, widow, died 28th February, 1949.

†ENSLY, JOSHUA, late of 210 Rathdown-street, Carlton, insurance agent, died 12th November, 1948.

†HOOK, SYDNEY HAROLD, late of 22 The Esplanade, St. Kilda, commission agent, died 30th October, 1948.

KENNEDY, MARY ELIZABETH, late of 173 Grattan-street, Carlton, pensioner, died 12th February, 1949, intestate.

*LAURENCE, EDITH MAUD, late of 9 Withers-street, Albert Park, married woman, died 23rd October, 1948.

RICHARDSON, WILLIAM HENRY, late of Bairnsdale, no occupation, died 13th December, 1948, intestate.

*SHORT, THOMAS RICHARD, formerly of 30 Tooronga-road, Hawthorn, but late of Kew, labourer, died 28th February, 1949.

WATCHMAN, NATHAN, late of 79 Flinders-lane, Melbourne, military pensioner, died 14th March, 1949, intestate.

WATKINS, KATHLEEN, late of 16 Gore-street, Fitzroy, spinster, died 2nd April, 1949, intestate.

* With the will annexed.

† According to the provisions of the will.

C. J. GARDNER,
Public Trustee.

Melbourne, 11th May, 1949.

MILDURA PUBLIC CEMETERY.

RULES AND REGULATIONS.

IN pursuance of the powers conferred by the *Cemeteries Act 1928*, the Trustees of the Mildura Public Cemetery make the following Rules and Regulations, which shall come into force immediately after their publication in the *Government Gazette*.

All Rules and Regulations in force prior to the date of the coming into operation of these Rules and Regulations shall be, and the same are hereby repealed, saving all existing rights.

General.

1. All fees and charges shall be paid to the Trustees when application is made or orders given, and the full name and address of such purchaser of ground for private burials must be supplied by the person making such application.

Provided, however, that any person who so desires may be granted a period of up to twelve months for payment in full of the amount due for purchase of ground for private burials.

If, after a period of twelve months, such amount due for ground for private burials has not been paid in full, the Trustees may, after the expiration of 30 days after notification in writing has been given, as far as practicable, to the purchaser or person who made such application on behalf of such purchaser of ground for private burials, resume possession of and utilize such ground for common burials.

2. That any person desiring ground within the cemetery for a private grave, vault, tomb, mausoleum, monument, cenotaph, tombstone, or other erection, shall apply to the Trustees therefor. If approved, the Trustees, on payment of the required fees, shall issue to such person so applying, a certificate of right of burial.

3. No person being the owner of an exclusive right of burial shall transfer such right without the consent of the Trustees. Upon the Trustees having consented, and the transferor having delivered up the existing certificate of right of burial, and paid the charge prescribed by the Trustees, a new certificate shall be issued.

4. Upon satisfactory evidence being produced to the Trustees that a certificate of right of burial has been lost or destroyed, and upon the charge prescribed by the Trustees being paid, a fresh certificate shall be issued by the Trustees.

5. That unless otherwise ordered, the vehicular entrance of the cemetery shall be open daily from 8 a.m. to 5 p.m. on days from Mondays to Fridays (inclusive).

6. All persons driving motor or other vehicles in the cemetery shall obey the directions of the secretary or other officer duly approved by the Trustees in every respect in regard thereto.

7. No person shall, without the consent in writing of the Trustees, enter or remain in the cemetery at a time when same is not opened to the public.

8. No child under ten years shall be admitted into the cemetery, except in charge of a responsible person.

9. No person shall—

- (a) Affix any bill or stencil mark to any tree, seat, gate, post, fence, wall, pillar, railing, kerbing, or memorial erection in the cemetery or its approaches.
- (b) Cut, break, remove, or deface any of the statuary, trees, shrubs, plants, seats, gates, posts, fences, or erections in the cemetery.
- (c) Write upon any of the statuary, trees, shrubs, plants, seats, gates, posts, fences, or erections in the cemetery.
- (d) Cut, pluck, gather, take, or injure any of the plants, flowers, or fruit in the cemetery.
- (e) Interfere with or injure any of the grass plots, trees, shrubs, flowers, vases, labels, or other property in the cemetery.
- (f) Do any injury or damage to any road or pathway in the cemetery.
- (g) Remove or interfere in any way with, or injure any article whatsoever attached to the land, or built or placed on or in any grave or burying place or land in the cemetery.
- (h) Climb any of the trees or shrubs in the cemetery, or climb or jump over any of the seats or fences therein, or stand or lie in any of the seats therein.
- (i) Behave in an improper or offensive manner, or use bad language, or commit any act of indecency within the cemetery.
- (j) Carry on within the cemetery any trade, business, or calling, or promote or advertise the same by any means whatsoever.
- (k) In the employ of the Trustees within the cemetery, interfere in or suggest the engagement of any monumental mason or sculptor, stone-cutters, or others, to erect or repair monuments, or to do any other work in the cemetery.

(l) Other than relatives of the deceased therein interred, or the owner for the time being of the certificate of right of burial or his relatives, dress or decorate any grave within the cemetery without first obtaining the written authority of the Trustees so to do. Such authority shall be subject to such conditions as the Trustees shall direct, and be in the form set out in the certificate of right of burial, or such other form as may from time to time be approved by the Trustees.

- (m) Sell or buy any article or thing in the cemetery.
- (n) Distribute any handbill, card, circular, or advertisement in the cemetery.
- (o) Disturb any funeral service at any grave.
- (p) Cause or permit or suffer any animal to trespass or stay or be at large within the cemetery.
- (q) Do any work near a grave where a burial service is being performed.
- (r) Do constructional work on any grave, vault, tomb, memorial, headstone, or kerb on any Sunday, Good Friday, or Anzac Day.
- (s) Employed under the Trustees, be permitted to accept any gratuity whatever in the discharge of his duty, nor shall he be allowed to be pecuniarily interested in any work in the cemetery other than that for which he received payment by the Trustees, and any person employed under the Trustees accepting any such gratuity, or being pecuniarily interested in any such work, shall be liable to be summarily dismissed.
- (t) Carry firearms, pea rifles, or other offensive weapons.

10. Any workman, or other employee, whether employed by the Trustees or by any person, shall at all times while in the cemetery be subject to the supervision, directions, and control of the secretary or other officer duly appointed by the trustees, and shall obey all such directions, and may be removed from the cemetery upon any breach of the Regulations, or any refusal or neglect to comply with or obey any such directions.

11. When, in the opinion of the Trustees, any tomb, monument, tablet, gravestone, or other erection is, or is likely to become dangerous, the Trustees shall, where practicable, give notice in writing to the owner or person responsible, to repair, if his place of abode can be ascertained. If within reasonable time such repair is not effected, the Trustees may take down and remove such monument, tablet, gravestone, or other erection, and sell or otherwise dispose of the materials of which same was composed. The Trustees shall not be required to account for the proceeds of such sale or for such disposition of the materials. A notice sent by prepaid post to the address of such owner or person last known to the secretary shall be sufficient notice under this regulation.

12. All memorial stones, iron railings, or other monumental appendages, and all decorations which have been allowed to fall into decay, and present a dilapidated and unsightly appearance, also all trees and shrubs, &c., which the Trustees may consider unsuitable, or may have become unsightly or overgrown, or appearing to cause injury to any erection, &c., may be removed altogether by the Trustees from the place of burial on which they have been erected or placed at any time after the expiration of 30 days after notification in writing has been given, as far as practicable, to the owner or person responsible for such grave. A notice sent by prepaid post to the address of such owner or person last known to the secretary shall be sufficient notice under this regulation.

13. All rubbish is to be placed in the receptacles provided in the cemetery for that purpose.

14. All fees and other charges which the Trustees are by these Rules and Regulations authorized to impose may be sued for and recovered in any court of competent jurisdiction.

15. The Trustees may charge and receive the fees and charges provided in the scale of fees which may be adopted from time to time.

16. Any person desiring to have a monument or place of burial kept in order in perpetuity may do so by depositing in the hands of the Trustees a sum of money which shall be determined by the Trustees in each case, and by executing an agreement with the Trustees containing such provisions and conditions as the Trustees think fit. The Trustees shall not be called upon to re-erect any vault, monument, or other structure which may fall or become damaged through defective work, or other causes, and all work must be in thorough order and repair prior to the Trustees accepting responsibility for such maintenance.

17. The secretary, or other proper officer duly appointed by the Trustees as referred to in these Rules and Regulations, means the person for the time being employed by the Trustees as the secretary or other officer in charge of the cemetery, and such person shall, subject to the Trustees, exercise a general supervision and control over all matters pertaining to the cemetery, and to the carrying out and enforcement of these Rules, and subject to the provisions of the Cemeteries Act, the direction of such person shall in all such matters, and for all purposes, be presumed to be and to have been the direction of the Trustees.

Interments.

18. Every application for interment in the cemetery shall be made at the office of the Trustees and shall be accompanied with a certificate of right of burial, and such particulars as are set out in these Rules and Regulations, and no order for interment shall be issued until such particulars and all fees, costs, and charges as fixed by these Rules and Regulations are paid to the Trustees.

No corpse shall be interred or deposited in the cemetery contrary to this regulation unless special permission in writing is given by the secretary.

19. An order from the secretary shall be proper authority to the officers of the cemetery for the interment of every corpse mentioned in such order.

20. Every coffin shall have on the lid a lead, copper, or other approved plate, with the name of the deceased distinctly stamped or engraved thereon.

21. Every undertaker or person bringing a body for interment shall make such interment under the direction of the secretary or sexton.

22. No body or portion of a body shall be buried in a grave except it be fully encased in a coffin of wood.

A stillborn child shall be suitably encased.

23. Any person desiring to re-open a grave or a vault for the purpose of an interment shall not less than eight hours prior to the time fixed for each interment, remove the head and foot stones, kerbing slabs, and/or monuments necessary to permit of such interment, and shall immediately after the interment duly and properly replace same in the conditions in all respects (such to the approval of the Trustees) in which the same were prior to removal.

24. Notwithstanding the last preceding regulation, and without being obliged so to do, the Trustees may, if they think fit, and upon due notice and payment of the costs and charges, undertake the removal and replacement of head and foot stones, kerbings, slabs, and monuments, &c., when graves or vaults are required to be opened, but shall not be responsible for any damage which may occur in the performance of such work. If due notice be not given, and the costs and charges are not paid as aforesaid, the Trustees will not undertake the re-opening of such grave or vault.

25. The Trustees shall cause all ordinary graves to be dug, but any person requiring a brick grave, vault, mausoleum, or other similar erection, shall be permitted to construct the same under directions of the secretary or other proper officer on payment of the required fees, and every coffin placed therein shall be bricked in, cemented, and covered by a slab of stone, slate or iron.

26. The hours for the arrival of funerals at the cemetery are as follows:—

Mondays to Fridays, inclusive—10 a.m. to 4 p.m.

Saturdays—special arrangement only.

Sundays—special arrangement only.

Holidays—special arrangement only.

27. The time appointed for any funeral to arrive at the cemetery shall be notified to the secretary at least eight working hours before the time appointed for such arrival, and such time shall be punctually observed. An extra fee of 10s. 6d. for each half hour or portion thereof shall be charged in the event of arrival of any funeral after the time appointed therefor.

28. No coffin shall be allowed to be deposited in any vault in the cemetery unless such coffin shall have an inner leaden coffin, or casement of lead, and a certificate to that effect, duly signed by the undertaker supplying such a coffin, shall have been furnished to the secretary.

29. No interment shall be permitted in any private grave, vault, mausoleum, or other erection without the production of the certificate of right of burial or other evidence to the satisfaction of the Trustees that the person desiring to bury therein is entitled to do so, except as provided for in the next rule.

30. In the case of an application for interment in any private grave, vault, mausoleum, or other erection to which during life the deceased had no claim, the written consent of the owner or the legal holder for the time being of the certificate of burial shall be given with the application.

Masonry.

31. The Trustees may issue a licence to any qualified person desiring to be licensed as a monumental mason for the purpose of undertaking work in the cemetery. Every licence issued shall be the property of the Trustees and shall be held by the licensee subject to the provisions of these Rules and Regulations, and shall be delivered up to the Trustees upon demand.

Where the Trustees have suspended or cancelled any licence, they may re-issue the same or a substituted licence, subject to such conditions as the Trustees think fit.

A person holding a licence under these Regulations shall at all times comply with the provisions of these Rules and Regulations and with the terms of all authorities, orders, notices, and directions issued, given, or exhibited under the authority of these Rules and Regulations.

A person holding a licence under these Regulations shall forthwith, from time to time when thereunto required by the Trustees, furnish to the secretary, in writing, true and accurate information of and concerning all works carried out by the licensee in the cemetery during the period or periods specified in the requisition of the Trustees.

No person who is not licensed as a monumental mason under these Regulations shall undertake any work within the cemetery.

This regulation shall not apply to employees of the Trustees whilst engaged in their employment under instruction of the Trustees.

32. Any person desiring to erect any memorial or other erection within the cemetery or to kerb land in respect of which he is the holder of an exclusive right of burial shall make or cause to be made application for a permit, in writing, authorizing such work to be carried out.

33. In the case of erections and/or kerbing, renovations, alteration, the engraving of inscriptions, or any other work permitted under these Rules and Regulations, all such applications shall be made by the holder of a licence issued by the Trustees as mentioned in Regulation 31 hereof, and the owner's consent, in writing, to the carrying out of such work shall be submitted with the application.

34. All applications shall be lodged with the secretary at his office.

35. A copy of every proposed inscription and drawing of every proposed memorial, erection, and kerbing, drawn to scale or with figured overall measurements thereon, and a statement of the approximate weight of such memorial, shall be submitted to the Trustees and approved of by them prior to the cutting or erection of the same, if so required.

36. Every permit issued by the secretary for the erection or carrying out of work must be delivered to the sexton before such work is commenced. If for any reason work which is commenced would be left incomplete, the site and surroundings must be left thoroughly clean and tidy to the satisfaction of the sexton.

37. All persons (other than employees of the Trustees) who have obtained a permit authorizing the carrying out of any work in the cemetery shall commence work not earlier than 8 a.m. on a working day (being Mondays to Saturdays, both inclusive, only, and not including Cemetery Employees' Award holidays), during which the cemetery is open, and shall work not later than 5 p.m. on Mondays to Fridays, and 12 noon on Saturdays. No work shall be done on any Sunday, Good Friday, or Anzac Day.

38. All materials required in construction of any stone or other work shall be fully prepared before being taken into the cemetery.

39. No material with a fault of any description shall be used in any erection or construction within the cemetery.

40. No material of any description shall be delivered to the cemetery or placed on any portion therein by any person without the consent of the secretary, and all materials so delivered shall be deposited only where directed by such secretary or sexton, and such secretary or sexton shall have the right to order the removal of any materials deposited on any site without such consent, or contrary to such direction.

41. No memorial work shall be taken from the cemetery for the purpose of making alterations or additions thereto without the consent of the secretary.

42. All refuse and other rubbish remaining after the execution of any work shall be removed immediately by the person who carried out such work, and he shall immediately repair and make good to the satisfaction of the secretary or sexton, all damage caused by him in the execution of such work.

43. The Trustees may allow the construction of concrete and granolite kerbs and headpieces, and the following rules as hereunder set out shall be strictly observed:—

- (a) Concrete to be composed of a mixture of four (4) parts bluestone or granite screenings of a grade not larger than 1 inch, two (2) parts clean sharp sand, and one (1) part first quality cement.

- (b) Concrete or granolite to be finished with smooth plain face.
- (c) Foundations to consist of four (4) piers; such piers shall be carried to the solid clay, or to the bottom of the grave if so directed by the secretary or sexton.
- (d) Each and every kerbing shall be reinforced with No. 3 (three) mild steel rods, $\frac{3}{8}$ inch in diameter, the ends of which shall be properly lapped at the corners.
- (e) Headpieces shall be not more than 24 inches in height above the kerbing unless supported by pillars, and not less than 6 inches in thickness, with splayed central portion, the central portion to be filled with an inscription panel of natural stone, and such panel shall be of a thickness of not less than 1 inch.
- (f) Plain name panels of natural stone will be permitted to be set in the kerbing.

44. All work shall be erected on proper and substantial foundations constructed of concrete or first quality bricks set in cement mortar. Concrete shall be composed of a mixture as specified in clause 43 (a).

45. Kerbings and posts erected on base course shall be permanently affixed with mild steel dowels (two dowels to each kerbing), such dowels to be not less than $\frac{1}{2}$ inch in diameter and 3 inches long.

46. Kerbings and memorials, including all projections, shall not project beyond the boundary of the allotment, and shall be set in line, plumb level.

47. Rock-faced work shall not project more than 1 $\frac{1}{2}$ inch beyond the arris or pitch line.

48. When a kerbing or memorial is erected, the whole space between the new kerbing and the adjoining kerbings shall be filled with concrete to the satisfaction of the Trustees. Concrete laid in the form of paving shall not be less than 3 inches thick, and shall be of the same specification as the concrete for foundations as specified in clause 43 (a).

49. The minimum thickness of any kerbing for allotments 8 feet by 4 feet, or multiples thereof, shall be 6 inches.

50. All stones of kerbings, monuments, and memorials shall be securely dowelled together with not less than one dowel or cramp of $\frac{1}{2}$ inch in diameter mild steel to each joint. Dowels or cramps shall be properly grouted with liquid cement. The use of sulphur is strictly prohibited in the fixing of any work.

51. No wooden structure will be permitted.

52. Every new kerbing or memorial shall have the grave number clean cut and painted in block type figures 1 inch high on the foot kerb, and this shall also apply when permission is given for the renovation of any memorial or kerbing.

53. When graves are to be covered with concrete and chippings or pebbles, such concrete covering shall be not less than 2 inches thick, and shall be composed of four parts bluestone or granite screenings, two parts clean sharp sand to one part first quality cement. A brick or concrete support shall be placed in each corner.

54. Concrete coverings shall be set within the kerbing, and shall not be made in the form of ledgers projecting above the kerbing.

55. All work shall be solidly and substantially built, and properly finished to the satisfaction of the Trustees. Notwithstanding anything in these Regulations, the Trustees may order the removal of any work which in their opinion is shoddy, flimsy, or in which inferior materials have been used, or where faulty workmanship has been performed.

56. The designer's or mason's name and address may, with the owner's consent, be placed upon memorial work, providing that the lettering is not more than $\frac{3}{4}$ inch size. In cases where firms have trade name plates of approved design, the area of such plate shall not exceed 10 square inches.

57. When any vault, monument, tablet, gravestone, monumental inscription, kerbing, railing, or other erection has been erected, built, or placed in the cemetery contrary to these Regulations, or without the order of the Trustees, contrary to the terms and conditions of authority to erect, build, or place the same, the Trustees may take down and remove such vault, monument, tablet, gravestone, monumental inscription, kerbing, railing, or other erection.

58. Touting for business within the cemetery area is strictly forbidden, and cemetery employees are not permitted to act as agents for monumental masons, directly or indirectly, or to receive gratuities or commissions of any kind. Any employee of the Trust not complying with this regulation will be subject to summary dismissal.

59. No monumental mason or his employees shall enter the cemetery for business purposes on any Saturday after 12 noon, or on any Sunday or holiday, unless he shall have notified the secretary of the cemetery beforehand of a definite appointment with a client, or unless he shall have brought such client to the cemetery. The licence of any monumental mason failing to comply with this rule may be immediately cancelled.

60. No soil shall be taken from any portion of the cemetery for the purpose of dressing any grave except by permission of the secretary or sexton.

Dated at Mildura, this 20th day of December, 1948.

(SEAL) A. J. JENKINS, Trustee.
A. R. MANSELL, Trustee.
W. J. CHRISTIE, Trustee.
A. K. HARVEY, Secretary.

Approved by the Governor in Council,
10th May, 1949.

A. MAHLSTEDT,
Clerk of the Executive Council.

Cemeteries Acts.

SCALE OF FEES OF THE BALLAARAT GENERAL CEMETERIES.

IN pursuance of the powers conferred by the *Cemeteries Act 1928*, the Trustees of the Ballaarat General Cemeteries hereby make the following scale of fees, which will come into operation upon publication in the *Government Gazette*, and from and after such publication any scale of fees heretofore made by the said Trustees shall be and is hereby rescinded to the extent to which it conflicts with this scale.

Open Ground (New Cemetery).

	£	s.	d.
Single interment of adult body	1	10	0
Single interment of child under ten years .. .	1	0	0
Interment by Government Contractor (adult) ..	1	0	0
Child stillborn	0	10	0

Grave Sites.

<i>Denomination Ground—</i>			
4 feet in width, selected by trustees	7	0	0
<i>Private Grounds—</i>			
4 feet in width	8	0	0
4 feet in width, Hill Block or Power Block ..	12	0	0
Sinking, re-opening (except where gads used) ..	3	5	0
6 $\frac{1}{2}$ feet for adult	3	5	0
1 $\frac{1}{2}$ feet extra depth additional charge	1	0	0
3 feet extra depth additional charge	2	0	0
Re-opening adult's grave	3	5	0

Monumental Improvements.

Fees are payable for all improvements (including writing)—			
Under £25 cost	0	12	6
Over £25 cost	1	5	0

Miscellaneous Fees.

Exhumation of body	4	4	0
Burials on Saturdays or gazetted holidays, extra charge	2	0	0
Oversize graves	0	15	0
Extract from register	0	5	0
Transfer of burial right or duplicate	0	5	0
Burial right certificate	0	2	6
Pensioner's block (inclusive)	4	2	6
Soldier's block (inclusive)	4	2	6

E. G. LUDBROOK, Chairman.
VAL. LILLEY, Trustee.
J. A. WILKIE, Trustee.
R. CRAWCOUR, Secretary.

Approved by the Governor in Council,
10th May, 1949.

A. MAHLSTEDT,
Clerk of the Executive Council.

Cemeteries Acts.

SCALE OF FEES OF THE CARNGHAM PUBLIC CEMETERY.

IN pursuance of the powers conferred by the *Cemeteries Act 1928*, the Trustees of the Carngham Public Cemetery hereby make the following scale of fees, which will come into operation upon publication in the *Government Gazette*, and any scale of fees heretofore made by the said Trustees shall be and is hereby rescinded to the extent to which it conflicts with this scale.

Private Graves.		£	s.	d.
Sinking grave for adult 7 feet	3	2	0
Sinking grave for adult 6 feet	2	8	0
Sinking grave for adult 5 ft. 4 in.	2	5	4
Sinking grave for child under twelve years 4 ft. 6 in.	1	19	6
Guarantee for removing surplus soil	0	7	0
Day labour	1	10	0
Sunday burial—extra fee	0	5	0
Extra fee on all burials	0	5	0
Removing and replacing slab	0	10	0

JOHN MCKAY, Trustee.
D. WHITLA, Trustee.
W. E. YEOMAN, Trustee.

Approved by the Governor in Council,
10th May, 1949.
A. MAHLSTEDT,
Clerk of the Executive Council.

Cemeteries Acts.

SCALE OF FEES OF THE HAMILTON PUBLIC CEMETERY.

IN pursuance of the powers conferred by the *Cemeteries Act 1928*, the Trustees of the Hamilton Public Cemetery hereby make the following scale of fees which will come into operation upon publication in the *Government Gazette*, and any scale of fees heretofore made by the said Trustees shall be and is hereby rescinded to the extent to which it conflicts with this scale:—

Public Graves.		£	s.	d.
Single interment of adult in the open ground	2	0	0
Single interment of child under 12 years of age and over 5 years	1	10	0
Single interment of child under 5 years of age, including still-born child	1	0	0

Private Graves.		£	s.	d.
Land 8 feet x 4 feet, if selected by the applicant or Trustees, including certificate of title	4	10	0
Sinking 6 feet	2	0	0
Sinking for first additional foot	0	10	0
Sinking for second additional foot	0	12	6
Sinking for third additional foot	0	15	0
And every foot beyond 9 feet	1	0	0
Charge for each interment in a vault	2	0	0

Miscellaneous.

For interment at any time not in the usual hours, grave digging on Saturdays, Public Holidays, or Sundays (when burial takes place on a week-day), and extra charge	2	0	0
Charge for permission to erect a headstone, slab, or fence, each	0	10	0
And 2½ per cent. additional on the value of all work costing over £5.			
Charge for building a family vault	2	0	0
Copy of Register	0	2	6
Copy of rules	0	2	6
For inspecting plan	0	2	6
Grave dresser's licence (annual)	0	5	0

T. BROWN, Trustee.
JAS. BERRY, Trustee.
H. N. MALLINSON, Trustee.

Approved by the Governor in Council,
10th May, 1949.
A. MAHLSTEDT,
Clerk of the Executive Council.

Cemeteries Acts.

SCALE OF FEES OF THE MACEDON PUBLIC CEMETERY.

IN pursuance of the powers conferred by the *Cemeteries Act 1928*, the Trustees of the Macedon Public Cemetery hereby make the following scale of fees, which will come into operation upon publication in the *Government Gazette*, and any scale of fees heretofore made by the said Trustees shall be and is hereby rescinded to the extent to which it conflicts with this scale.

Public Graves.		£	s.	d.
Single interment of adult (land and sinking)	5	0	0
Single interment of child (under 12 years)	2	10	0
Interment of stillborn child	1	0	0

Land for Private Graves.		£	s.	d.
Land 8 ft. x 12 ft. selected by applicant	9	0	0
Land 8 ft. x 8 ft. selected by applicant	6	15	0
Land 8 ft. x 4 ft. selected by applicant	4	10	0
Land 8 ft. x 12 ft. selected by Trustees	8	0	0
Land 8 ft. x 8 ft. selected by Trustees	6	0	0
Land 8 ft. x 4 ft. selected by Trustees	3	10	0

Sinking Private Graves.		£	s.	d.
Sinking 4 ft. 6 in. for child (under 12 years)	2	10	0
Sinking 5 feet for child (under 12 years)	3	0	0
Sinking 5 ft. 6 in. for adult	5	0	0
Each additional foot up to 7 feet	1	0	0
Re-opening grave	5	0	0
Inspection of plan	0	2	6

Permission to erect fence, stone, vault, tomb enclosure, or repairs to same, at a cost of £5 or under, 2½ per cent., on all work costing over £5 and up to £50, 5 per cent., over £50, 7½ per cent.

JOHN N. HILL, Trustee.
ROBERT MCINTOSH, Trustee.
P. F. McINNIS, Trustee.
JAMES T. LAWSON, Trustee.

Approved by the Governor in Council,
10th May, 1949.
A. MAHLSTEDT,
Clerk of the Executive Council.
Cemeteries Acts.

SCALE OF FEES OF THE NILUMBIK PUBLIC CEMETERY.

IN pursuance of the powers conferred by the *Cemeteries Act 1928*, the Trustees of the Nilumbik Public Cemetery hereby make the following scale of fees, which will come into operation upon publication in the *Government Gazette*, and any scale of fees heretofore made by the said Trustees shall be and is hereby rescinded to the extent to which it conflicts with this scale.

Private Graves.		£	s.	d.
Land 8 ft. x 4 ft.	3	0	0
Sinking grave 6 feet	2	10	0
Sinking grave 7 feet	3	0	0
Re-opening grave 6 feet	2	5	0
Re-opening grave 7 feet	2	15	0

PETER LOWREY, Trustee.
R. A. WADESON, Trustee.
THOMAS ASHE, Trustee.
W. CAMPBELL, Trustee.

Approved by the Governor in Council,
10th May, 1949.
A. MAHLSTEDT,
Clerk of the Executive Council.

Cemeteries Acts.

SCALE OF FEES OF THE ROTHWELL PUBLIC CEMETERY.

IN pursuance of the powers conferred by the *Cemeteries Act 1928*, the Trustees of the Rothwell Public Cemetery hereby make the following scale of fees which will come into operation upon publication in the *Government Gazette*, and any scale of fees heretofore made by the said Trustees shall be and is hereby rescinded to the extent to which it conflicts with this scale:—

Private Graves.		£	s.	d.
Land 9 feet x 4 feet	2	0	0
Land 9 feet x 8 feet	4	0	0

Miscellaneous.

Interment fee 1 0 0
 Fee for the erection of monuments, 3 per cent.
 of the cost price.

J. C. REES, Trustee.
 GEO. BATES, Trustee.
 J. A. DRYSDALE, Trustee.
 C. RICHMOND, Trustee.

Approved by the Governor in Council,
 10th May, 1949.
 A. MAHLSTEDT,
 Clerk of the Executive Council.

Cemeteries Acts.

SCALE OF FEES OF THE WOORAK PUBLIC CEMETERY.

IN pursuance of the powers conferred by the *Cemeteries Act 1928*, the Trustees of the Woorak Public Cemetery hereby make the following scale of fees, which will come into operation upon publication in the *Government Gazette*, and any scale of fees heretofore made by the said Trustees shall be and is hereby rescinded to the extent to which it conflicts with this scale.

Public Graves.

Single interment of body (adult) including sinking	£	s.	d.
Single interment of child under 12 years, including sinking			

Sinking Private Graves.

Adult 6 feet deep	£	s.	d.
Within railing (extra)			
Child under 12 years			
Within railing (extra)			

Miscellaneous Fees.

Burial on Sunday, adults (extra)	£	s.	d.
Grave sunk on Sunday (extra)			

G. W. STEPHEN, Trustee.
 R. J. COLLINS, Trustee.
 F. W. BORGELT, Trustee.

Approved by the Governor in Council,
 10th May, 1949.
 A. MAHLSTEDT,
 Clerk of the Executive Council.

State Rivers and Water Supply Commission.
 NUMURKAH WATERWORKS TRUST.
 FIXING LIMIT OF BANK OVERDRAFT.

HIS Excellency the Lieutenant-Governor of the State of Victoria, by and with the advice of the Executive Council thereof, has, by Order made on the 10th May, 1949, in pursuance of the provisions of section 273 of the *Water Act 1928* (No. 3801), fixed the limit of the overdraft to be obtained by the Numurkah Waterworks Trust from the Bank of Australasia, Numurkah, at an amount not to exceed at any one time the sum of One thousand five hundred pounds (£1,500).

A. MAHLSTEDT,
 Clerk of the Executive Council.

At the Executive Council Chamber,
 Melbourne, 10th May, 1949.

CITY OF MOORABBIN.
 ORDER CONFIRMED.

THE Minister of the Crown administering the *Local Government Act 1946*, on the 9th day of May, 1949, confirmed the Order hereinafter referred to, in pursuance of section 513 of the said Act, viz.:—

An Order of the Council of the City of Moorabbin, made on the 15th day of November, 1948, for acquiring the lands, being lots 9, 10, and 11, Graham-road, as shown on plan of subdivision numbered 7170, lodged in the Office of Titles, and being the lands more particularly described in certificate of title, volume 4664, folio 932733, volume 5060, folio 1011894, and volume 4552, folio 910304, for the purpose of providing pleasure grounds and places of public resort and recreation, such lands being within the municipal district of the City of Moorabbin.

J. A. KENNEDY,
 Commissioner of Public Works.

CONTRACTS ACCEPTED.—(Series 1948-49.)

VICTORIAN RAILWAYS.

139. Locomotive boilers, at £6,698 per set (Contract 57066).—The Clyde Engineering Co. Pty. Ltd. 140. Construction of pathways at Spotswood, at rates (Contract 57283).—Hasler Constructions Pty. Ltd. 141. Bridge beams, at £2 15s. per 100 superficial feet (Contract 57660).—F. Russell. 142. Piles, at rates (Contract 57661).—J. A. Hill.

By order of the Victorian Railways Commissioners,
 B. KELLY, Secretary. 13.5.49.

ORDERS IN COUNCIL.—(Series 1948-49.)

DEPARTMENT OF PUBLIC WORKS.

3092. Supply of two (2) only model "DH22" Howard tractors, complete with hydraulic hoist, standard tool bar, equipped 4 ft. 6 in. rotary hoe cultivator complete, to the Public Works Department Depot, Port Melbourne, £1,801 15s.—E. Hasset and Sons, Melbourne.

Approved by the Governor in Council, 10th May, 1949.—
 A. MAHLSTEDT, Clerk of the Executive Council.

STATE RIVERS AND WATER SUPPLY COMMISSION.

3093. Supply f.o.r. Melbourne 100,000 rot-proof sand bags, at 8s. per dozen, £3,333 6s. 8d.—West Footscray Trading Co.
 Approved by the Governor in Council, 25th January, 1949.
 —A. MAHLSTEDT, Acting Clerk of the Executive Council.

3094. Repairing and remodelling supplementary embankment, and cleaning margin of Bittern Reservoir, £3,382 10s.—
 —J. S. Adams.

Approved by the Governor in Council, 29th March, 1949.—
 A. MAHLSTEDT, Clerk of the Executive Council.

3095. Supply, delivery, and stacking of 2,000 tons of red gum firewood at Robinvale Pumping Station, £1,600.—
 Stenfors Bros., Robinvale.

3096. Supply, delivery, and stacking of 2,000 tons of red gum, box, pine, and mallee firewood, at Robinvale Pumping Station, £1,500.—W. J. Power, Plangil.

3097. Supply, delivery, and stacking of 2,000 tons of red gum, box, and belar firewood, at Robinvale Pumping Station, £1,600.—J. Mannix, Robinvale.

3098. Dismantling of welded tank at Tatura, and transporting and re-erecting at Robinvale, £1,493 5s.—P.G.A. Welding Service Engineers.

Approved by the Governor in Council, 5th April, 1949.—
 A. MAHLSTEDT, Clerk of the Executive Council.

3099. Supply of tractor spare parts, £1,314 17s. 6d.—Victorian Government Spare Parts Committee.

3100. Supply of thirty (30) tons of galvanized corrugated iron, and twelve (12) tons of plain iron, £1,850.—John Lysaght Aust. Pty. Ltd.

Approved by the Governor in Council, 12th April, 1949.—
 A. MAHLSTEDT, Clerk of the Executive Council.

3101. Supply of 110,877 superficial feet of selected hardwood timber, in various sizes, £2,688 15s. 4d.—W. Pheilan and Sons.

Approved by the Governor in Council, 20th April, 1949.—
 A. MAHLSTEDT, Clerk of the Executive Council.

3102. Supply of two (2) Austin 3-ton trucks, £1,630.—Austin Distributors Ltd.

3103. Supply of 1 gunmetal impeller, 2 gunmetal sleeves, 2 bronze scaling rings, 1 mild steel key for impeller, together with fittings, £1,155.—Thompsons (Castlemaine) Ltd.

3104. Amended contract for supply of spillway gates and operating gear, £24,267.—Austral Otis Engineering Co. Ltd.
 Approved by the Governor in Council, 26th April, 1949.—
 A. MAHLSTEDT, Clerk of the Executive Council.

3105. Sale of parts of Crown allotments 1q, 1r, and 1s, Parish of Boroka, County of Borung, being that part of the land described in certificate of title, volume 4599, folio 919800, which land was purchased by or is vested in the said Commission.—By tender.

Approved by the Governor in Council, 12th April, 1949.—
 A. MAHLSTEDT, Clerk of the Executive Council.

3106. Sale of allotment 74A, Parish of Koyuga, County of Rodney, being the whole of the land more particularly described in Crown grant, volume 3712, folio 742350, which land was purchased by or is vested in the said Commission.—By tender.

Approved by the Governor in Council, 26th April, 1949.—
A. MAHLSTEDT, Clerk of the Executive Council.

STATE ELECTRICITY COMMISSION.

3107. The supply of one compression testing machine, Yallourn, to Quotation No. 2703.—W. and T. Avery (Aust.) Pty. Ltd.

3108. The supply of 4,000 cast iron insulator caps, Morwell Project, to Quotation No. 4760.—United Engineering and Malleable Co. Pty. Ltd.

3109. The supply of 3,000 cast iron insulator caps, Morwell Project, to Quotation No. 4760.—John Buncl and Son Ltd.

3110. The supply of 312 automatic couplings for operation of side tipping trucks, Kiewa Hydro-Electric Scheme, to Quotation No. 4241.—Bradford Kendall Ltd.

3111. The supply of cable jointing material, to Quotation No. 4513.—Reeve and Marshall.

3112. The supply of high-pressure steam and feed piping, receivers and accessory equipment, and spare parts, Yallourn Generating Station, to Specification No. 48-49/59.—Stewarts and Lloyds (Aust.) Pty. Ltd.

3113. The supply of electrical dust precipitation plant, Yallourn Briquette Factory, to Specification No. 48-49/28.—Lurgi Apparatebau-Gesellschaft M.b.H. (through the Joint Export/Import Agency U.K./U.S.).

3114. The supply of 100 tons copper conductors for transmission and distribution lines, to Specification No. 48-49/97.—British General Electric Co. Pty. Ltd.

3115. The supply of 100 tons copper conductors for transmission and distribution lines, to Specification No. 48-49/97.—Noyes Bros. (Melb.) Ltd.

3116. The supply of 550 tons steel sections, to Quotation No. 3670.—British Iron and Steel Corporation Ltd.

3117. The supply of 871 tons steel sections.—Gollin and Co. Pty. Ltd.

3118. The supply of 503 tons steel sections.—Norman W. Hutchinson and Son Pty. Ltd.

3119. The supply of 708 tons steel sections.—Nielson and Maxwell Ltd.

3120. The supply of twelve 6 cubic yard side tipping trucks and 30 double-bogie eight-wheel truck chassis, Kiewa Hydro-Electric Scheme, to Specification No. 48-49/122.—K. L. Distributors Pty. Ltd.

3121. The supply of 4,000 cubic yards of gravel for Bandiana siding, to Quotation No. 5244.—Bannon and Glenn.

3122. The supply of three Dodge sedan cars, to Quotation No. 4331.—Canada Cycle and Motor Co. (Vic.) Pty. Ltd.

3123. The supply of two double oven ranges, Ridge Hostel kitchen, Morwell, to Quotation No. 4288.—British General Electric Co. Pty. Ltd.

3124. The supply of spare parts for Ford trucks.—Commonwealth Disposals Commission.

3125. The supply of seven insulation and continuity testers, five portable voltmeters, and four portable ammeters, to Quotation No. 5111.—H. Rowe and Co. Pty. Ltd.

3126. The supply of 40 forged silicon chrome steel moulds, Yallourn Briquette Factory, to Quotation No. 4603.—H. V. Hampton.

3127. The supply of two Bedford 27-passenger buses, Kiewa Hydro-Electric Scheme, to Quotation No. 4831.—S. A. Cheney Pty. Ltd.

3128. The supply of two reconditioned Caterpillar D.8 tractors, Yallourn.—William Elliott and Sons.

3129. The fabrication of structural steelwork for extensions to No. 1 Gantry, Newport Generating Station, to Quotation No. 5313.—Vickers Ruwolt Pty. Ltd.

3130. The supply of 9,000 concrete blocks for Sub-station, Station-street, Fairfield, to Quotation No. 4910.—Swanton and Barrett Pty. Ltd.

3131. The supply of cable jointing material, to Quotation No. 4264.—Holden and Lewis Pty. Ltd.

3132. The supply of 400,000 galvanized washers for construction of towers, Kiewa-Melbourne transmission line, to Quotation No. 2783.—West Footscray Engineering Works Pty. Ltd.

3133. The supply of 1,872 helical springs for side tipping trucks, Kiewa Hydro-Electric Scheme, to Quotation No. 4202.—Henderson's Federal Spring Works Ltd.

3134. The purchase of land and dwelling, Wallace-street, Morwell.—Annie Margaret Williams.

3135. The purchase of land and dwelling, Wallace-street, Morwell.—Hope Masterton Waddell.

No. 406.—4799/49.—2

3136. The purchase of 222 acres of land for the extension of Mount Beauty Township, Kiewa Hydro-Electric Scheme.—Executors of the late Thomas John Hollonds.

3137. The purchase of land having a frontage of 100 feet to College-parade, Kew, by a depth of 348 ft. 8 in. through to Charles-street for a sub-station site.—Lewis Charles Burne.

Approved by the Governor in Council, 10th May, 1949.—
A. MAHLSTEDT, Clerk of the Executive Council.

POLICE SALE.

AN auction sale of confiscated and unclaimed liquor in the possession of the Police will be held at the Police Licensing Branch, 43 Little Bourke-street, Melbourne, on Monday, the 6th day of June, 1949, at 2 p.m.

ALEX. M. DUNCAN,
Chief Commissioner.

SUMMONING OFFICER.

I HEREBY appoint the under-mentioned person, under section 31 of the *Education Act 1928*, to summon parents within the State of Victoria:—

First Constable John Henry Thomas Cummings, No. 9308.

R. W. TOVELL,
Minister of Public Instruction.
Education Department,
Melbourne, 12th May, 1949.

DEPARTMENT OF LAW.

COURT OF PETTY SESSIONS, MITTA MITTA.— ADDITIONAL DAY AND HOUR APPOINTED.

HIS Excellency the Lieutenant-Governor of the State of Victoria, by and with the advice of the Executive Council thereof, has, by Order made on the 10th day of May, 1949, appointed Monday, the sixteenth day of May, at Two o'clock p.m., a day and hour for the holding of a Court of Petty Sessions at Mitta Mitta (in addition to the days and hours heretofore appointed).

A. MAHLSTEDT,
Clerk of the Executive Council.
At the Executive Council Chamber,
Melbourne, the 10th May, 1949.

LAND SURVEYORS ACT 1942.

THE Surveyors Board hereby gives notice that, at the examination recently concluded, the following gentlemen were granted their certificates of competency, and licences to practise as surveyors, viz.:—

GEORGE BUCHANAN GIBSON, of Warragul;
DONALD ANTHONY BROWN, of Melbourne;
THOMAS CLARK LEES, of Bendigo; and
RAYMOND ROBERT SMITH, of Melbourne.

By order,
F. C. RIDOUTT,
Secretary.

Office of the Surveyors Board,
Department of Lands and Survey,
Melbourne, 17th May, 1949.

THE CONSTITUTION ACT AMENDMENT ACTS.

At the Executive Council Chamber, Melbourne, the tenth day of May, 1949.

PRESENT:

His Excellency the Lieutenant-Governor of Victoria.
Mr. Oldham | Brigadier Tovell
Mr. Kennedy | Mr. Guthrie.

REVOCATION OF APPOINTMENT OF POLLING PLACE FOR THE SOUTH-EASTERN PROVINCE.

IN pursuance of the provisions of The Constitution Act Amendment Acts, His Excellency the Lieutenant-Governor of the State of Victoria, by and with the advice of the Executive Council thereof, doth hereby revoke the appointment of—

CLYDE SOUTH
as a Polling Place within and for the Cranbourne Division of the South-Eastern Province.

And the Honorable William Watt Leggett, His Majesty's Chief Secretary for the State of Victoria, shall give the necessary directions herein accordingly.

A. MAHLSTEDT,
Clerk of the Executive Council.

VETERINARY SURGEONS ACT 1928.

*At the Executive Council Chamber, Melbourne, the tenth day of
May, 1949.*

PRESENT:

His Excellency the Lieutenant-Governor of Victoria.

Mr. Oldham		Brigadier Tovell
Mr. Kennedy		Mr. Guthrie.

REGULATIONS.

WHEREAS by the *Veterinary Surgeons Act 1928* the Veterinary Board of Victoria is empowered, with the approval of the Governor in Council, from time to time to make, alter, or rescind Regulations for the purpose of carrying the said Act into effect. Therefore the said Board doth hereby rescind all previous Regulations made under the *Veterinary Surgeons Act 1890*, and the *Veterinary Surgeons Act 1915* and make the subjoined Regulations in pursuance of the provisions of the said Act (that is to say):—

ELECTION OF MEMBERS OF BOARD.

1. *Appointment of Returning Officer.*—The Board shall, from time to time, appoint (and may remove) some fit and proper person who is registered as a qualified veterinary surgeon, and not being a member of the Board, to be Returning Officer, and to conduct the election of members of the Board in accordance with the provisions hereinafter made in that behalf.

2. *Date of Triennial Election.*—In the month of May, in the year 1951, and in the month of May in every next succeeding third year thenceforward, the Returning Officer shall proceed to the election of seven persons, being registered veterinary surgeons of Victoria, to serve as members of the Veterinary Board of Victoria.

3. *Returning Officer to give Notice of day of Election and day of Nomination, and of the Time and Place when and where Nominations will be Received.*—At every election of members to serve on the Board, the Returning Officer shall give 42 days' notice by advertisement in such daily paper or papers as may be approved of by the Board of his intention to proceed on a certain day at a specified time to be named in such advertisement, to hold an election of eligible persons to serve as members on such Board, and he shall also in such advertisement name a day, being not less than 28 days prior to the day named for holding such election, on or before which all candidates for election must be nominated as hereinafter provided; and he shall also in such advertisement name the time and place when and where such nominations will be received, and shall sign such notice and affix the date it is given thereto.

4. *How Elections shall be made.*—Should the nominations exceed the number of vacancies to be filled, an election by ballot shall be held, otherwise the Returning Officer shall declare those nominated duly elected.

5. *Nominations.*—Nominations of persons for election to the Board must be submitted in writing to the Registrar on or before the day named by the Returning Officer as the day for nomination and each nomination must bear the signature of the proposer and be countersigned by the nominee.

6. (a) *Returning Officer to Ascertain Number of Votes of Each Candidate in Presence of Registrar and Scrutineers Casting Vote of Returning Officer—Candidates Declared Duly Elected.*—The Returning Officer shall at least 21 days prior to the date of election post or otherwise cause to be delivered to every registered veterinary surgeon to his address appearing in the Veterinary Register of Victoria a voting-paper in the form given in Schedule III. of these Regulations.

(b) The Returning Officer shall proceed in the presence of the Registrar and of the scrutineers appointed by any candidate to open the envelopes and take out the voting-papers therein contained, and if he is satisfied that each vote is properly given, he shall proceed to ascertain the number of such votes for each candidate, and if two or more candidates shall have received an equal number of votes the Returning Officer shall in each case have the casting vote. Provided always that if and person entitled to vote be unable to write the Returning Officer if requested by such person before the expiration

of the time fixed for receiving votes, and being satisfied with the voter's identity, shall fill up for him his voting-paper as directed by the voter and obtain and attest his mark thereto and receive and deal with the same as the vote of such voter; and as soon as conveniently may be after the day of holding such election the Returning Officer shall give public notice by advertisement of the number of votes given to each candidate and shall declare the candidates not exceeding the number of vacancies to be filled up who have received the greatest number of votes to be duly elected as members of the Veterinary Board of Victoria.

7. *Voting-paper may become Invalid—Voting-paper to be Delivered to Address of Returning Officer.*—If any voter shall suffer to remain on any voting-paper a greater number of names not struck out than the number of members to be elected, or shall fail to attach his signature thereto, the vote given in and by such paper shall be rejected by the Returning Officer. The voter shall enclose such voting-paper in an envelope and shall cause the same to be received by the Returning Officer before the hour fixed for holding such election.

8. *How Candidates may Retire.*—If any candidate for election to the Board desires to retire from such candidature before the day of holding such election such candidate, not later than three days after the day of nomination, shall sign and deliver to the Returning Officer a notice stating that he so retires, and the Returning Officer on receipt of such notice shall omit the name of such person so retiring from the voting-paper, and if the number of candidates shall by such retirement be reduced to the number of members to be elected, the Returning Officer shall declare the remaining members duly elected.

9. *Appointment of Scrutineers.*—Each candidate shall be entitled to appoint one scrutineer to be present when the Returning Officer shall open the envelopes containing the voting-papers on the day of holding the election, notice of such appointment to be in writing addressed to the Returning Officer.

10. *Seat of Member, how Vacated.*—If any member die, or, by notice under his hand delivered to the President or Registrar, resign his office as member, or become incapable of being a member, or be declared ousted of such office by the Supreme Court, or be absent from four consecutive ordinary meetings of the Board without leave obtained from the Board in that behalf, then in every such case the office of every such member shall become vacant and the Board may appoint an eligible person to fill the vacancy and the person so appointed shall hold office until the next ensuing triennial election and no longer.

PROCEEDINGS OF THE BOARD.

11. *Election of President.*—The President shall be elected at the first meeting after the election of the Board by a majority of the members present, and if for want of a quorum, or from any other cause, a President shall not be elected at such first meeting he shall be elected at the next meeting, a week's notice having been given by the Registrar to each member of the Board.

12. *Meetings of Board—Special Meetings.*—The Board shall meet at least quarterly at the office of the Registrar or some other place approved by the Board, or oftener as the President or any two members of the Board shall desire by requisition, in writing, addressed to the Registrar, who shall thereupon summon the members of the Board to meet on the day and at the time fixed by such requisition, and the Registrar shall give at least three clear days' notice, in writing, by post to their addresses in the register, to each member of the Board of all meetings to be held.

13. *Meeting to Lapse when Quorum not Present.*—If at the expiration of 30 minutes after the hour appointed for the meeting of the Board there shall not be a quorum of members present, no business shall be transacted, and the meeting shall lapse.

14. *Order of Business.*—At every ordinary meeting of the Board the first business thereof shall be the reading and putting a question for the confirmation of the minutes of the proceedings at the previous meeting, and no discussion shall be permitted thereon except as to the accuracy as a record of the proceedings, such minutes when confirmed shall be signed by the President or chairman presiding at

24. *Duties of Treasurer.*—It shall be the duty of the Treasurer to pay by cheque signed by two members of the Board and countersigned by the Registrar such accounts as the Board may from time to time order by resolution, which shall specify the sums of money to be paid, and to whom.

25. *Quarterly Statement of Treasurer and Annual Balance-sheet.*—The Treasurer shall present to the Board a quarterly statement showing the receipts and expenditure for the past quarter and he shall also, in the month of March in each year, prepare and present to the Board an annual balance-sheet showing the exact financial position of the affairs of the Board at the 31st December next preceding.

26. *Appointment of Auditor.*—The Board shall appoint, in the month of December in each year, an Auditor, who shall hold office until the month of December in the following year, and the Board may pay out of the moneys accruing under the *Veterinary Surgeons Act 1928* a fee of Two pounds two shillings to such Auditor. The Auditor shall inspect the books and accounts of the Board, and examine the annual balance-sheet prepared by the Treasurer, and shall certify to the same if correct.

FEES.

27. *Fees.*—The scale of fees specified in Schedule II. to these Regulations shall be those payable to the Registrar of the Board before registration, as provided by section 14 of the *Veterinary Surgeons Act 1928*, in lieu of, and in substitution for, the fees specified in the Second Schedule to the said Act.

28. *Appropriation of Fees.*—The Board shall be at liberty, out of any moneys coming to its hands under the provisions of the *Veterinary Surgeons Act 1928* or of these Regulations, to pay and discharge all costs, charges and expenses, debts, liabilities, and obligations incurred by it howsoever in connexion with framing these Regulations or carrying out the provisions of the said Act and Regulations, and all matters and things done thereunder.

APPLICATIONS FOR REGISTRATION.

29. Every application for registration shall be in the form of a declaration by the applicant, showing that he is entitled thereto under the provisions of the *Veterinary Surgeons Act 1928* supported by such corroborative evidence as the Board may in each case, in its absolute discretion, require. The application of a member of the Royal College of Veterinary Surgeons of Great Britain or of any college or school recognized by the Board shall be in the form prescribed in Schedule IV. and every applicant shall, before registration, sign his name in the Registrar's signature-book hereinbefore referred to.

30. The veterinary colleges and schools whose certificates or diplomas of competency as a veterinary surgeon will be recognized by the Board are the following:—

The University of Melbourne,
The University of Sydney,
The University of Brisbane,
The Royal College of Veterinary Surgeons of Great Britain,

and such other colleges and schools as may from time to time be recognized by the Board.

31. The Board shall, on approval of the application of a person entitled to registration under the said Act, and payment of the proper fees, grant and cause to be issued to him a certificate of registration in the form specified in Schedule I. to these Regulations under the seal of the Board.

The above Regulations were made by "the Veterinary Board of Victoria" this 16th day of March, 1949, as witness the signatures of a quorum of the said Board—

P. T. KELYNACK, President.
H. TUCKER, Member.
H. E. ALBISTON, Member.
D. MURNANE, Member.
R. J. de C. TALBOT, Member.
A. R. GRAYSOM, Member.
L. F. MCMANAMNY, Member.
L. R. STILLMAN, Registrar.

SCHEDULE I.

No. *Veterinary Surgeons Act 1928 (No. 3800).* Register.

CERTIFICATE OF REGISTRATION.

This is to certify that Mr. _____ in the State of Victoria, is a
of "Registered Veterinary Surgeon" of Victoria, under the above Act.

Dated at Melbourne, this _____ day of _____ 19 _____

(SEAL)

President.
Member.
Member.
Registrar.

SCHEDULE II.

FEES PAYABLE UNDER "VETERINARY SURGEONS ACT 1928."

On registration of all persons—£10 10s.

SCHEDULE III.

VOTING-PAPER.

Candidates' names arranged in alphabetical order:—

A
B
C
D
E
F
G

Signature of Voter—

Registered Veterinary Surgeon.

Direction.

The voter is to strike out the name of the candidate or candidates for whom he does not intend to vote by drawing a line through the same. He must be careful not to leave uncanceled the names of more than (number of vacancies) candidates, otherwise the voting-paper will be invalid.

He must insert the voting-paper in an envelope and cause the same to be received by the Returning Officer before the time fixed for holding such election.

SCHEDULE IV.

I, _____ of _____ in the State
of _____ Veterinary Surgeon, do solemnly and sincerely
declare—

1. That I have attained the age of twenty-one years.
2. That I am a _____ of Veterinary Science of the
(or that I am entitled to take the degree of _____ of Veterinary
Science of the _____).
3. That I have passed the examination prescribed by the
for Veterinary Surgeons.

And I make this solemn declaration conscientiously believing the same to be true, and by virtue of the provisions of an Act of the Parliament of Victoria rendering persons making a false declaration punishable for wilful and corrupt perjury.

Declared at _____ in the State aforesaid, this
day of _____ in the year of our Lord One thousand nine
hundred and _____

Before me,

Justice of the Peace,
A Commissioner for taking Declarations
and Affidavits.

And the Honorable Alexander Henry Dennett, His Majesty's
Minister of Agriculture for the State of Victoria, shall give the
necessary directions herein accordingly.

A. MAHLSTEDT,
Clerk of the Executive Council.

10th May, 1949.

Health Acts.
DEPARTMENT OF HEALTH, VICTORIA.—COMMISSION OF
PUBLIC HEALTH.

*At the Executive Council Chamber, Melbourne, the tenth day of
May, 1949.*

PRESENT:

His Excellency the Lieutenant-Governor of Victoria.	
Mr. Oldham	Brigadier Tovell
Mr. Kennedy	Mr. Guthrie.

REGULATIONS AMENDING THE MEAT SUPERVISION
REGULATIONS 1947.

UNDER the powers conferred by the Health Acts and all other powers enabling him in that behalf, His Excellency the Lieutenant-Governor of the State of Victoria, with the advice of the Executive Council of the said State, doth hereby make the Regulations following (that is to say):—

1. These Regulations may be cited as the "Amending Meat Supervision Regulations 1949," and shall come into operation three months after publication in the *Government Gazette*.

2. Regulation 38 of the Meat Supervision Regulations 1947 is hereby repealed and the following substituted therefor:—

38. (1) No person shall bleed or attempt to bleed any large cattle unless they have first been effectually stunned: Provided that, where the preliminary casting of the beast has been carried out by an apparatus approved by the Commission, this sub-regulation shall not apply to the slaughtering of animals for the purpose of providing Kosher meat.

(2) No person shall stun or attempt to stun any large cattle by any means other than a humane killer of a captive bolt type approved by the Commission or an electrical stunning instrument of a type approved by the Commission or by a hammer the head of which in the case of calves is not less than two and a half pounds in weight and in the case of any other type of large cattle is not less than five pounds in weight: Provided that the Council of any shire may permit the stunning of large cattle by means of a rifle in any abattoir where not more than one slaughterman is employed.

(3) No person shall bleed or attempt to bleed any swine unless such swine have been effectually stunned by an electrical stunning instrument of a type approved by the Commission: Provided that the Council may permit the stunning of swine by a hammer, the head of which is not less than two and a half pounds in weight, in any abattoir, where—

- (a) no suitable electric current is available; or
- (b) the maximum kill of swine in any week of the previous calendar year did not exceed twenty-five.

(4) Any permission given by a Council for the stunning of large cattle by means of a rifle or of swine by means of a hammer shall be given in writing and the Council shall forward a copy thereof to the Commission.

(5) No person shall kill any sheep or lambs except by the rapid severance of all structures anterior to the vertebral column in the neck.

(6) No person shall slaughter or attempt to slaughter any animal except in a compartment set apart for the purpose and complying with the relevant provisions of the Offensive Trades Regulations 1939 or any regulations amending the same.

3. Sub-paragraph (a) of paragraph (1) of Division 2 of the First Schedule of the Meat Supervision Regulations 1947 is hereby amended by deleting the word "military" and substituting therefor the word "miliary."

And the Honorable Charles Percival Gartside, His Majesty's Minister of Health for the State of Victoria, shall give the necessary directions herein accordingly.

A. MAHLSTEDT,
Clerk of the Executive Council.

DEPARTMENT OF LANDS AND SURVEY.

At the Executive Council Chamber, Melbourne, the tenth day of May, 1949.

PRESENT:

His Excellency the Lieutenant-Governor of Victoria.
 Mr. Oldham | Brigadier Tovell
 Mr. Kennedy | Mr. Guthrie.

ROAD IN THE TOWN AND PARISH OF GISBORNE, REDUCED IN WIDTH.

HIS Excellency the Lieutenant-Governor of the State of Victoria, by and with the advice of the Executive Council thereof, in accordance with the provisions of and in exercise of the powers conferred by the *Local Government Act 1946*, doth, by this Order, confirm the scheme for the reduction in width of the road in the Town and Parish of Gisborne in the County of Bourke in the State of Victoria, as set out in an agreement deposited in the Office of Lands and Survey, Melbourne, the said scheme being under the seal of the corporation of the President, Councillors, and Ratepayers of the Shire of Gisborne of the first part, the seal of the Board of Land and Works of the second part, and under the hand of the person whose signature is subscribed to the said scheme and who is called the party of the third part.—(C.89331.)

And the Honorable Rutherford Campbell Guthrie, His Majesty's Commissioner of Crown Lands and Survey for the State of Victoria, shall give the necessary directions herein accordingly.

A. MAHLSTEDT,
 Clerk of the Executive Council.

DEPARTMENT OF LAND AND SURVEY.

At the Executive Council Chamber, Melbourne, the tenth day of May, 1949.

PRESENT:

His Excellency the Lieutenant-Governor of Victoria.
 Mr. Oldham | Brigadier Tovell
 Mr. Kennedy | Mr. Guthrie.

REVOCATION OF TEMPORARY RESERVATION OF LANDS BY ORDER IN COUNCIL.

HIS Excellency the Lieutenant-Governor of the State of Victoria, by and with the advice of the Executive Council thereof, doth hereby, in pursuance of the provisions of the *Land Act 1928*, revoke the temporary reservation of lands by Order in Council hereinafter referred to, viz.:—

COMBIENBAR.—Order in Council of 20th July, 1925, of 5 acres of land in the Parish of Combiensbar, as a site for a State School.—(Rs.3149.)

St. ARNAUD.—Order in Council of 25th November, 1930, of 162 acres 1 rood 2 perches of land in the Parish of St. Arnaud, as a site for Public Park, Racecourse, and Recreation so far only as regards the portion thereof comprised within the boundaries published in the *Government Gazette* of 6th April, 1949, and containing 4 acres 2 roods 12 perches.—(Rs.2057.)

HEALESVILLE.—Order in Council of 18th November, 1878, of 4 acres 0 roods 13 perches of land in the Town of Healesville, as a site for Public purposes (State School) so far only as regards the portion thereof comprised within the boundaries published in the *Government Gazette* of 13th April, 1949, and containing 3 roods 33 perches.—(Rs.6006.)

COBRAM.—Order in Council of 6th March, 1896, of 49 acres 3 roods 38 perches of land in the Parish of Cobram, as a site for Racecourse so far only as regards the portion thereof comprised within the boundaries published in the *Government Gazette* of 6th April, 1949, and containing 2 roods 17 perches.—(Rs.2162.)

HEALESVILLE.—Order in Council of 27th November, 1896, of 1 acre of land in the Township of Healesville, as a site for a State School.—(Rs.6006.)

FRANKSTON.—Order in Council of 28th April, 1891, of 1 rood 35 3/10 perches of land in the Township of Frankston, as a site for Police purposes.—(Rs.5823.)

FRANKSTON.—Order in Council of 30th October, 1873, of the land on each side of the Frankston Jetty, as a site for Wharfage purposes.—(C.90132.)

TARNAGULLA.—Order in Council of 26th March, 1901, of 10,700 acres of unappropriated Crown land in the Parishes of Kurting, Salisbury West, Glenalbyn, Inglewood, and Tarnagulla, as a site for the growth of timber for the purpose of the manufacture or production of eucalyptus oil, so far only as regards the portion thereof comprised within the boundaries published in the *Government Gazette* of 6th April, 1949, and containing 92 acres, more or less.—(Rs.1614.)

And the Honorable Rutherford Campbell Guthrie, His Majesty's Commissioner of Crown Lands and Survey for the State of Victoria, shall give the necessary directions herein accordingly.

A. MAHLSTEDT,
 Clerk of the Executive Council.

DEPARTMENT OF LAND AND SURVEY.

At the Executive Council Chamber, Melbourne, the tenth day of May, 1949.

PRESENT:

His Excellency the Lieutenant-Governor of Victoria.
 Mr. Oldham | Brigadier Tovell
 Mr. Kennedy | Mr. Guthrie.

UNUSED AND UNMADE ROADS CLOSED.

HIS Excellency the Lieutenant-Governor of the State of Victoria, by and with the advice of the Executive Council thereof, doth hereby direct that, in pursuance of the provisions of section 304 of the *Land Act 1928* (No. 3709), the unused and unmade roads referred to hereunder be closed, viz.:—

Parish of Barrakee, County of Gladstone, being the road indicated by hachure on plan hereunder.—(B.662(4) (C.90724).)

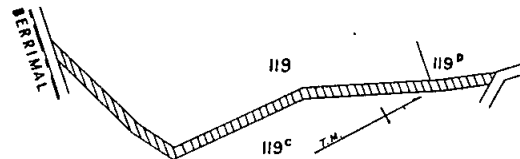

Parish of Marong, County of Bendigo, being the roads indicated by hachure on plan hereunder.—(M.32(8A) (195/44.81).)

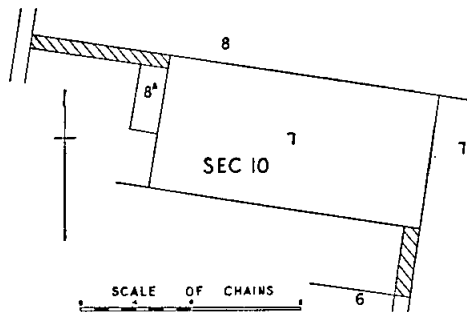

City of Bendigo, Parish of Sandhurst, County of Bendigo, being the road on the south boundary of the railway reserve in section K, between Nolan-street and Bannister-street.—(S.372(24) (W.61748).)

And the Honorable Rutherford Campbell Guthrie, His Majesty's Commissioner of Crown Lands and Survey for the State of Victoria, shall give the necessary directions herein accordingly.

A. MAHLSTEDT,
 Clerk of the Executive Council.

Patriotic Funds Acts.

At the Executive Council Chamber, Melbourne, the
tenth day of May, 1949.

PRESENT:

His Excellency the Lieutenant-Governor of Victoria.
Mr. Oldham | Brigadier Tovell
Mr. Kennedy | Mr. Guthrie.

VARIATION OF THE TRUSTS UPON WHICH THE
VICTORIAN STATE SERVICE PATRIOTIC FUND IS
HELD BY THE TRUSTEES OF THE FUND.

WHEREAS by Order made on the twenty-fifth day of June, in the year One thousand nine hundred and forty-six, *Gazette* No. 121 of 3rd July, 1946, His Excellency the Lieutenant-Governor, as Deputy for His Excellency the Governor of the State of Victoria, did vest in the Patriotic Funds Council of Victoria the patriotic fund known as the "Victorian State Service Patriotic Fund," and whereas it is provided, *inter alia*, by the Patriotic Funds Acts that the Governor in Council on the recommendation of the Patriotic Funds Council of Victoria may, by Order published in the *Government Gazette*, vary the trust upon which the said patriotic fund was held by the trustees of the said patriotic fund and authorize the Council to apply the said fund or any part thereof to such other purposes in connexion with the war as he directs:

Now therefore, in pursuance of the powers conferred in the said Acts, His Excellency the Lieutenant-Governor of the State of Victoria, by and with the advice of the Executive Council thereof and upon the recommendation of the Patriotic Funds Council of Victoria, doth by this Order vary the trusts upon which the Victorian State Service Patriotic Fund was held by the trustees of the fund and authorize the Council to apply the patriotic fund known as the Victorian State Service Patriotic Fund or any part thereof for the following purposes in connexion with the war, *viz.*—

"To render financial assistance to officers and/or their dependants of the Victoria State Public Service (excluding the Police and Railway Departments) who enlisted or were appointed for active service whilst members of the said State Public Service during the 1914-18 war and who served overseas."

And the Honorable Thomas Tuke Hollway, His Majesty's Premier for the State of Victoria, shall give the necessary directions herein accordingly.

A. MAHLSTEDT,
Clerk of the Executive Council.

Patriotic Funds Acts.

At the Executive Council Chamber, Melbourne, the
tenth day of May, 1949.

PRESENT:

His Excellency the Lieutenant-Governor of Victoria.
Mr. Oldham | Brigadier Tovell
Mr. Kennedy | Mr. Guthrie.

VESTING OF CERTAIN PATRIOTIC FUNDS IN THE
PATRIOTIC FUNDS COUNCIL OF VICTORIA.

WHEREAS it is provided, *inter alia*, by the Patriotic Funds Acts that the Governor in Council, on the recommendation of the Patriotic Funds Council of Victoria, may by Order published in the *Government Gazette*, vest in the said Council any patriotic fund on being satisfied that there has been failure of administration of such fund: And whereas His Excellency the Governor in Council is satisfied that there has been failure in administration of the patriotic funds known as the Kent House-South Melbourne Branch Comforts Patriotic Fund, the A.R.P. Mentone Area "C" Fund, and the Wandong Active Service Presentation Committee Patriotic Fund: Now therefore, in pursuance of the powers conferred by the said Acts, His Excellency the Lieutenant-Governor of the State of Victoria, by and with the advice of the Executive

Council thereof, and upon the recommendation of the Patriotic Funds Council of Victoria, doth by this Order vest in the said Council the patriotic funds known as—

The Kent House-South Melbourne Branch Comforts Patriotic Fund,
The A.R.P. Mentone Area "C" Fund,
The Wandong Active Service Presentation Committee Patriotic Fund,

as from the publication of this Order in the *Government Gazette*.

And the Honorable Thomas Tuke Hollway, His Majesty's Premier for the State of Victoria, shall give the necessary directions herein accordingly.

A. MAHLSTEDT,
Clerk of the Executive Council.

ZOOLOGICAL GARDENS ACT 1936, SECTION 5.

At the Executive Council Chamber, Melbourne, the
tenth day of May, 1949.

PRESENT:

His Excellency the Lieutenant-Governor of Victoria.
Mr. Oldham | Brigadier Tovell
Mr. Kennedy | Mr. Guthrie.

HIS Excellency the Lieutenant-Governor of the State of Victoria, in the Commonwealth of Australia, by and with the advice of the Executive Council of the said State, and in pursuance of the provisions of section 5 of the *Zoological Gardens Act 1936*, doth by this Order appoint—

JOHN EDWARD HUNTER, an officer of the Lands Department;

SIR HAROLD GENGOULT SMITH, V.D., F.R.C.P.E., a councillor of the Melbourne City Council nominated by that council;

HAROLD ADDISON WOODRUFF (Emeritus Professor), M.R.C.V.S., M.R.C.S., L.R.C.P., and PAUL GREIG DANE, M.D., selected from a panel of names submitted by the governing body of the Royal Zoological and Acclimatization Society of Victoria;

HAROLD EDWARD ALBISTON, D.V.Sc., and SYDNEY SUNDERLAND (Professor), M.D., D.Sc., F.R.A.C.P., selected from a panel of names submitted by the council of the University of Melbourne; and

GEORGE HENRY GREEN and GORDON DENIS DICKSON to be members of the Zoological Board of Victoria for a period of four years from the 17th day of May, 1949.

And the Honorable William Watt Leggatt, His Majesty's Chief Secretary for the State of Victoria, shall give the necessary directions herein accordingly.

A. MAHLSTEDT,
Clerk of the Executive Council.

CRIMES ACT 1928.

At the Executive Council Chamber, Melbourne, the
tenth day of May, 1949.

PRESENT:

His Excellency the Lieutenant-Governor of Victoria.
Mr. Oldham | Brigadier Tovell
Mr. Kennedy | Mr. Guthrie.

APPROVAL OF SUPERINTENDENT OF
REFORMATORY SCHOOL.

HIS Excellency the Lieutenant-Governor of the State of Victoria, in the Commonwealth of Australia, by and with the advice of the Executive Council of the said State, and in pursuance of the provisions of section 323 of the *Crimes Act 1928*, doth by this Order approve of—

ADRIAN BURKE (the Reverend)

as Superintendent of the reformatory school known as the Morning Star Training Farm, Hannan Park, Mornington, from the 27th April, 1949, during the absence on leave of Xavier Quinn (the Reverend).

And the Honorable William Watt Leggatt, His Majesty's Chief Secretary for the State of Victoria, shall give the necessary directions herein accordingly.

A. MAHLSTEDT,
Clerk of the Executive Council.

DEPARTMENT OF PUBLIC WORKS.

At the Executive Council Chamber, Melbourne, the
tenth day of May, 1949.

PRESENT:

His Excellency the Lieutenant-Governor of Victoria.

Mr. Oldham		Brigadier Tovell
Mr. Kennedy		Mr. Guthrie.

ADJUSTMENT OF BOUNDARIES.—SHIRES OF
BIRCHIP AND WYCHEPROOF.

WHEREAS by the *Local Government Act 1946* (No. 5203), it is enacted that the Governor in Council may, without any petition or without any proposal set out in a request and carried at a poll of ratepayers, make an Order altering, for the purpose of adjustment, the boundaries of conterminous municipal districts or subdivisions, and that every such Order shall be published in the *Government Gazette* and shall take effect as from the day or days specified in the Order, or if no day is so specified, as from the day of such publication:

Now, therefore, His Excellency the Lieutenant-Governor of the State of Victoria, by and with the advice of the Executive Council thereof, and in pursuance of such enactment, doth by this present Order alter, for the purpose of adjustment, the boundaries of the municipal districts of the Shire of Birchip and the Shire of Wycheproof, and doth redefine the boundaries of the municipal district of the Shire of Birchip and the subdivisions thereof, and of the municipal district of the Shire of Wycheproof and the subdivisions thereof, in the manner hereinafter set forth and described:—

SHIRE OF BIRCHIP (Enlarged and Redefined).

Commencing at the south-east angle of allotment 53A, Parish of Corack; thence westerly by a road to the north-west angle of allotment 68; thence southerly and westerly by a road to the north-west angle of allotment 69; thence north-westerly by a three-chain road to the north-east angle of allotment 47; thence westerly by a road to the north-west angle of allotment 47; thence southerly by a three-chain road to the south-east angle of allotment 32, Parish of Warmur; thence westerly by a road to the north-east angle of allotment 27; thence south-westerly by the North-Western Highway to the north boundary of allotment 26; thence westerly by that boundary and southerly by a road to the north boundary of allotment 25; thence westerly by the last-mentioned boundary and a three-chain road to the north-west angle of allotment 29, Parish of Wilkur; thence northerly by a road to the north angle of allotment 19; thence south-westerly by a three-chain road to the south angle of allotment 43; thence northerly by a road to the south-east angle of allotment 178, Parish of Bangerang; thence westerly by a road to the south-east angle of allotment 173; thence northerly by a road to the north-west angle of allotment 7, Parish of Beyal; thence westerly by a road to the south-west angle of allotment 52, Parish of Ballapur; thence northerly by a road to the north-west angle of allotment 2, Parish of Kinabulla; thence westerly by a road to the south-west angle of allotment 26, Parish of Curyo; thence northerly by a road to the north-west angle of allotment 2, Parish of Watchupga; thence easterly by a road to the north-east angle of allotment 13; thence southerly by a road to the south-west angle of allotment 66, Parish of Willangie; thence easterly by a road to the north-west angle of allotment 65, Parish of Jil Jil; thence southerly and easterly by a road to the north-west angle of allotment 33; thence southerly by a road to the north-west angle of allotment 37; thence easterly by a road to the south-east angle of allotment 35; thence southerly by a road to the south boundary of allotment 8, Parish of Karyrie; thence easterly by that boundary to the west boundary of allotment 7; thence generally southerly by the last-mentioned boundary and the western boundaries of allotment 6 and allotment 6, Parish of Narraport, to the south-west angle of the last-named allotment; thence easterly and southerly by a three-chain road to the south-east angle of allotment 49; thence south-easterly by a three-chain road to the north-east angle of allotment 24A; and thence southerly by a road to the south-east angle of allotment 53A, Parish of Corack, being the point of commencement.

NORTH RIDING (Enlarged and Redefined).

Commencing at the south-west angle of allotment 26, Parish of Curyo; thence northerly, easterly, and southerly by the western, northern, and eastern boundaries of the shire to the north-east angle of allotment 57, Parish of Karyrie; thence westerly by a road to the south-west angle of allotment 1, Parish of Whirily; thence northerly by a road to the south-east angle of allotment 17; thence westerly by a road to the east boundary of the Kinnabulla Railway Station Ground, Parish of Kinabulla; thence northerly by a road to the north-east angle of allotment 12A; and thence westerly by a road to the south-west angle of allotment 26, Parish of Curyo, being the point of commencement.

CENTRAL RIDING (Redefined).

Commencing at the north-west angle of allotment 2, Parish of Kinabulla; thence easterly by a road to the north-east angle of allotment 12A; thence southerly by a road to the south boundary of the Parish of Towma; thence easterly by a road to the south-east angle of allotment 17, Parish of Whirily; thence southerly by a road to the south-west angle of allotment 1; thence easterly by a road to the east boundary of the shire; thence southerly by the shire boundary to the north boundary of the Parish of Narraport; thence westerly by the last-mentioned boundary and the north boundaries of the Parishes of Warmur, Wilkur, and Beyal to the west boundary of the shire; and thence northerly by that shire boundary to the north-west angle of allotment 2, Parish of Kinabulla, being the point of commencement.

SOUTH RIDING (Redefined).

Commencing at the north-west angle of allotment 7, Parish of Beyal; thence easterly by the north boundaries of the Parishes of Beyal, Wilkur, Warmur, and Narraport to the eastern boundary of the shire; and thence southerly, westerly, and northerly by the eastern, southern, and western boundaries of the shire to the north-west angle of allotment 7, Parish of Beyal, being the point of commencement.

SHIRE OF WYCHEPROOF (Reduced and Redefined).

Commencing on the Avoca River where the road forming the south boundary of the Parish of Wycheproof abuts thereon; thence westerly by that road to the north-east angle of allotment 36, Parish of Teddywaddy; thence southerly, south-westerly, and again southerly by a three-chain road to the north-east angle of allotment 67; thence north-westerly and northerly by a road to the north-west angle of allotment 67A; thence westerly and southerly by a road and again westerly by a three-chain road forming the south boundary of the parish to the south-west angle of allotment 31; thence northerly by the road forming the west boundary of the parish to the north-east angle of allotment 3, section E, Parish of Corack East; thence westerly by a three-chain road and northerly by the west boundaries of allotment 2, section E, and allotment 37, section D, to the road forming the south boundary of allotment 29; thence northerly by a three-chain road to the north-west angle of allotment 53; thence westerly by the three-chain road forming the northern boundary of the parish to the south-east angle of allotment 14, Parish of Narraport; thence northerly by a road to the north-east angle of allotment 24A; thence north-westerly by a three-chain road to the south-east angle of allotment 49; thence northerly by a three-chain road to the north-east angle of allotment 10B; thence westerly by a three-chain road to the south-west angle of allotment 6; thence northerly by a three-chain road and the west boundaries of allotments 6 and 7, Parish of Karyrie to the south boundary of allotment 8; thence westerly by the last-mentioned boundary to the south-west angle of allotment 8; thence northerly by a road to the south-east angle of allotment 35, Parish of Jil Jil; thence westerly by a road to the north-west angle of allotment 37; thence northerly and westerly by a road to the south-east angle of allotment 4; thence northerly by a road to the north-west angle of allotment 65; thence westerly by a road to the south-west angle of allotment 66, Parish of Willangie; thence northerly by a road to the north-east angle of allotment 13, Parish of Watchupga; thence westerly by a road to the south-west angle of allotment 50A, Parish of Willangie; thence northerly by the road forming the west boundaries of the Parishes of Willangie, Wortongie, and Burupga to the road forming the south boundary of the Parish of Bourka; thence westerly by the last-mentioned road and the road forming the south boundary of the Parish of Boorong to the east angle of allotment 40B of the last-named parish; thence further westerly by the south boundaries of allotments 40B, 40A, 51A, and 52A and a road to the road forming the west boundary of the parish; thence northerly by the

last-mentioned road to the two-chain road forming the south boundary of the Parish of Tyenna; thence westerly by the latter road to the south-west angle of allotment 64, Parish of Tyenna; thence northerly by a road to the north-west angle of allotment 9; thence easterly by the two-chain road forming the north boundary of the parish and the north boundary of allotment 12A to the north-east angle of the last-named allotment; thence north-westerly by the north-east boundary of allotment 79A, Parish of Pirro, northerly by the road forming the west boundaries of the Parishes of Bimbourie and Pier-Millan, and easterly and south-easterly by the roads forming the northern and north-eastern boundaries of the last-named parish and a direct line in continuation of the last-mentioned road to the margin of Lake Tyrrell; thence north-easterly and south-easterly by the margin of Lake Tyrrell to the north boundary of the Parish of Lianiduck; thence easterly by that parish boundary and southerly by the three-chain road forming the eastern boundaries of the Parishes of Lianiduck and Moortworra to the road forming the southern boundary of the latter parish; thence westerly by the last-mentioned road and southerly by the road forming the western boundary of the Parish of Waitchie to the road forming the north boundary of the Parish of Berriwillock; thence easterly by the latter road and the road forming the north boundary of the Parish of Chinangin to the Lalbert Creek; thence southerly, easterly, and southerly by the bed of the Lalbert Creek to the road forming the north boundary of the Parish of Wangie; thence easterly by that road and northerly by the road forming the west boundary of the Parish of Lalbert to the north-west angle of allotment 30, Parish of Lalbert; thence south-easterly by a road and a line in continuation thereof to the margin of Lake Lalbert; thence southerly and south-easterly by the western margin of that lake to the Lalbert Creek; thence southerly by the Lalbert Creek to the north-east angle of allotment 17, section 4, Parish of Towaninny; thence south-westerly by a three-chain road to the north-west angle of allotment 25A, section 1; thence easterly and southerly by the north and east boundaries of the last-named allotment and easterly by the south boundary of allotment 26A and a three-chain road to the north-west angle of allotment 21b, section 1, Parish of Tittybong; thence southerly by a three-chain road to the south-east angle of allotment 17, section 1, Parish of Towaninny; thence easterly by a three-chain road to the north-east angle of allotment 12A; thence southerly by a road to the south-east angle of allotment 3; thence westerly by a three-chain road to the north-east angle of allotment 46, section 1, Parish of Ninyeunook; thence southerly by a road to the south-east angle of allotment 23; thence further southerly and easterly by a three-chain road to the north-east angle of allotment 3; thence southerly and easterly by a road to the north-east angle of allotment 8; thence southerly by a road to the south-east angle of the last-named allotment; thence easterly by the road forming the south boundary of the parish to the north-east angle of allotment 12, section B, Parish of Bunguluke; thence by a direct line in continuation of the north boundary of the last-named allotment to the Avoca River; and thence generally southerly by the Avoca River to the road forming the south boundary of the Parish of Wycheproof, being the point of commencement.

TYRRELL RIDING (Redefined).

Commencing on the western boundary of the shire at the north-west angle of allotment 57, Parish of Wortongie; thence easterly by the road forming the north boundary of the Parish of Wortongie and further easterly by a road to the Tyrrell Creek; thence southerly and south-easterly by the Tyrrell Creek to the road forming the northern boundary of the Parish of Murnungin; thence generally easterly by that road to the eastern boundary of the shire on the Lalbert Creek; and thence generally north-westerly, westerly, and southerly by the eastern, northern, and western boundaries of the shire to the north-west angle of allotment 57, Parish of Wortongie, being the point of commencement.

NORTH RIDING (Redefined).

Commencing on the western boundary of the shire at the north-west angle of allotment 57, Parish of Wortongie; thence easterly by the road forming the north boundary of the Parish of Wortongie and further easterly by a road to the Tyrrell Creek; thence southerly and south-easterly by the Tyrrell Creek to the road forming the northern boundary of the Parish of Murnungin; thence generally easterly by that road to the eastern boundary of the shire on the Lalbert Creek; thence southerly, easterly, and south-easterly by that shire boundary to the road forming the southern boundary of the Parish of Lalbert; thence generally westerly by that road to the south-west angle

of allotment 38, Parish of Lalbert; thence northerly by a road to the north-east angle of allotment 4, Parish of Toort; thence westerly, southerly, and westerly by the roads forming the northern boundary of the last-named parish to the Tyrrell Creek; thence generally northerly by the Tyrrell Creek to the road forming the north boundary of the Parish of Kaneira; thence westerly by that road and southerly by the road forming the west boundary of the last-mentioned parish to the western boundary of the shire at the south-west angle of allotment 38, Parish of Kaneira; and thence generally westerly and northerly by the shire boundary to the north-west angle of allotment 57, Parish of Wortongie, being the point of commencement.

CENTRAL RIDING (Reduced and Redefined).

Commencing on the west boundary of the shire at the south-west angle of allotment 6, Parish of Karyrie; thence easterly by the south boundary of that allotment and southerly and south-westerly by a road to the south-west angle of allotment 17; thence easterly by the south boundary of the last-named allotment and a road to the south-east angle of allotment 18; thence northerly by a three-chain road to the south-west angle of allotment 8, Parish of Carapugna; thence easterly by the south boundary of the last-mentioned allotment, northerly by the west boundary of allotment 6, and easterly by the north boundaries of the last-named allotment and allotments 5, 4, and 3 to the north-east angle of the last-mentioned allotment; thence southerly by a road to the north-west angle of allotment 64; thence easterly by a road to the south-east angle of allotment 60; thence northerly and easterly by the roads forming the western and northern boundaries of the Parish of Cooroopajerrup and further easterly, southerly, and easterly by roads forming the northern boundary of the Parish of Ninyeunook to the shire boundary at the north-east angle of allotment 46, section 1, in the last-named parish; thence easterly and generally northerly by the shire boundary to the road forming the southern boundary of the Parish of Lalbert; thence generally westerly by that road to the south-west angle of allotment 38, Parish of Lalbert; thence northerly by a road to the north-east angle of allotment 4, Parish of Toort; thence westerly, southerly, and westerly by the roads forming the northern boundary of the last-named parish to the Tyrrell Creek; thence generally northerly by the Tyrrell Creek to the road forming the north boundary of the Parish of Kaneira; thence westerly by that road and southerly by the road forming the west boundary of the last-mentioned parish to the shire boundary at the south-west angle of allotment 38, Parish of Kaneira; and thence generally southerly by the shire boundary to the south-west angle of allotment 6, Parish of Karyrie, being the point of commencement.

SOUTH RIDING (Redefined).

Commencing on the western boundary of the shire at the south-west angle of allotment 6, Parish of Karyrie; thence easterly by the south boundary of that allotment and southerly and south-westerly by a road to the south-west angle of allotment 17; thence easterly by the south boundary of the last-named allotment and a road to the south-east angle of allotment 18; thence northerly by a three-chain road to the south-west angle of allotment 8, Parish of Carapugna; thence easterly by the south boundary of the last-mentioned allotment, northerly by the west boundary of allotment 6, and easterly by the north boundaries of the last-named allotment and allotments 5, 4, and 3 to the north-east angle of the last-mentioned allotment; thence southerly by a road to the north-west angle of allotment 64; thence easterly by a road to the south-east angle of allotment 60; thence northerly and easterly by the roads forming the western and northern boundaries of the Parish of Cooroopajerrup and further easterly, southerly, and easterly by roads forming the northern boundary of the Parish of Ninyeunook to the eastern boundary of the shire at the north-east angle of allotment 46, section 1, in the last-named parish; and thence southerly, westerly, and northerly by the eastern, southern, and western boundaries of the shire to the south-west angle of allotment 6, Parish of Karyrie, being the point of commencement.

And the Honorable James Arthur Kennedy, His Majesty's Commissioner of Public Works for the State of Victoria, shall give the necessary directions herein accordingly.

A. MAHLSTEDT,
Clerk of the Executive Council.

Water Acts.
STATE RIVERS AND WATER SUPPLY COMMISSION.

*At the Executive Council Chamber, Melbourne, the
tenth day of May, 1949.*

PRESENT:

His Excellency the Lieutenant-Governor of Victoria.	
Mr. Oldham	Brigadier Tovell
Mr. Kennedy	Mr. Guthrie.

NORMANVILLE WATERWORKS DISTRICT.—
DISTRICT EXTENDED.

UNDER the powers conferred by the Water Acts, and all other powers enabling him in that behalf, His Excellency the Lieutenant-Governor of the State of Victoria, with the advice of the Executive Council of the said State, on the recommendation of the State Rivers and Water Supply Commission, doth hereby declare, order, and direct as follows:—

That the Normanville Waterworks District be extended by adding to the same the lands set out and described in the Schedule hereto, and as on and from the 1st day of July, 1949, such district shall be deemed to be so extended.

SCHEDULE.

Allotments 31A and 32A and the road adjoining the western boundaries of those allotments, Parish of Leaghur, County of Tatchera.

The lands described in the foregoing Schedule are shown on a plan approved by the Governor in Council, and deposited in the office of the State Rivers and Water Supply Commission, Melbourne (Corres. 49/8330).

And the Honorable Henry Edward Bolte, His Majesty's Minister of Water Supply for the State of Victoria, shall give the necessary directions herein accordingly.

A. MAHLSTEDT,
Clerk of the Executive Council.

ELECTRICITY SUPPLY BOARD.

*At the Executive Council Chamber, Melbourne, the
sixteenth day of May, 1949.*

PRESENT:

His Excellency the Lieutenant-Governor of Victoria.	
Brigadier Tovell	Mr. Gartside.
Mr. McDonald	

WHEREAS it is deemed expedient that a Board be appointed to make an investigation into certain matters affecting electricity supply to the people of Victoria: Now therefore, His Excellency the Lieutenant-Governor of Victoria, in the Commonwealth of Australia, by and with the advice of the Executive Council of the said State, doth by this Order constitute and appoint—

KENNETH CRAWFORD FRASER,
ROY LIDDELOW, and
BALFOUR STAINES WOODFULL

to be a Board for the purpose of inquiring into and reporting upon—

1. The best means of making electricity supply available by an economical and expeditious method, in all areas of Victoria, to all sections of the community;

2. The most suitable form of organization to effect this undertaking, with special but not restricted reference to rural districts—

- (a) served by the State Electricity Commission;
- (b) to be served by the State Electricity Commission;
- (c) unlikely to be served by the State Electricity Commission,

with full power and authority to call before them, or any two of them, any person whose evidence in the judgment of the Board, or of any member thereof, is material to the subject matter of the inquiry to be made by the Board, and to inquire of and concerning the premises by all other lawful means whatsoever. And it is hereby directed that the said Balfour Staines Woodfull shall be Chairman of the said Board, and that the said Kenneth Crawford Fraser, Roy Liddelow, and Balfour Staines Woodfull shall, with as

little delay as possible, report under their hands their opinions resulting from this inquiry: Whereof the said Kenneth Crawford Fraser, Roy Liddelow, and Balfour Staines Woodfull, and all other persons whom it may concern, are to take notice and govern themselves accordingly.

And the Honorable Wilfred Selwyn Kent Hughes, for and on behalf of His Majesty's Chief Secretary for the State of Victoria, shall give the necessary directions herein accordingly.

A. MAHLSTEDT,
Clerk of the Executive Council.

FIRST MILDURA IRRIGATION TRUST.

*At the Executive Council Chamber, Melbourne, the
tenth day of May, 1949.*

PRESENT:

His Excellency the Lieutenant-Governor of Victoria.	
Mr. Oldham	Brigadier Tovell
Mr. Kennedy	Mr. Guthrie.

AMENDMENT OF ORDER.

UNDER the powers conferred by the Mildura Irrigation and Water Trusts Acts, and all other powers enabling him in that behalf, His Excellency the Lieutenant-Governor of the State of Victoria, by and with the advice of the Executive Council of the said State, doth hereby amend as follows the Order in Council made on the 31st day of July, 1945, and published in the *Government Gazette* of the 1st August, 1945, authorizing the First Mildura Irrigation Trust to obtain a bank overdraft.

For the expression "such overdraft not to exceed at any one time the sum of Twenty-five thousand pounds (£25,000)" there shall be substituted the expression "such overdraft not to exceed at any one time the sum of Forty thousand pounds (£40,000)."

And the Honorable Henry Edward Bolte, His Majesty's Minister of Water Supply for the State of Victoria, shall give the necessary directions herein accordingly.

A. MAHLSTEDT,
Clerk of the Executive Council.

COLAC SEWERAGE AUTHORITY.

*At the Executive Council Chamber, Melbourne, the
tenth day of May, 1949.*

PRESENT:

His Excellency the Lieutenant-Governor of Victoria.	
Mr. Oldham	Brigadier Tovell
Mr. Kennedy	Mr. Guthrie.

ADDITIONAL LOAN OF £10,000.

UNDER the powers conferred by the Sewerage Districts Acts, and all other powers enabling him in that behalf, His Excellency the Lieutenant-Governor of the State of Victoria, by and with the advice of the Executive Council of the said State, doth hereby grant an additional loan of Ten thousand pounds (£10,000) to the Colac Sewerage Authority, for the purpose of carrying out sewer reticulation extensions at Colac, as set forth in the detailed statement bearing date the 5th May, 1949.

The loan hereby granted shall be subject to the provisions of the Sewerage Districts Acts.

And the Honorable Henry Edward Bolte, His Majesty's Minister of Water Supply for the State of Victoria, shall give the necessary directions herein accordingly.

A. MAHLSTEDT,
Clerk of the Executive Council.

YARRAWONGA SEWERAGE AUTHORITY.

At the Executive Council Chamber, Melbourne, the tenth day of May, 1949.

PRESENT:

His Excellency the Lieutenant-Governor of Victoria.
 Mr. Oldham | Brigadier Tovell
 Mr. Kennedy | Mr. Guthrie.

CONSENT TO BORROWING £5,000.

UNDER the powers conferred by the Sewerage Districts Acts, and all other powers enabling him in that behalf, His Excellency the Lieutenant-Governor of the State of Victoria, by and with the advice of the Executive Council of the said State, doth hereby consent to the Yarrowonga Sewerage Authority borrowing at interest a sum of Five thousand pounds (£5,000), subject to the provisions of the Sewerage Districts Acts, and for the carrying out of the works, in accordance with the provisions of sections 91, 126, and 133 of the *Sewerage Districts Act 1928* (No. 3772), the said sum to be borrowed by issue of debentures under the Sewerage Districts Acts. All moneys received by the said Authority in repayment of costs and expenses of the said works, and any of them, shall be set aside for the purpose of and applied in repayment of the said sum to be borrowed.

And the Honorable Henry Edward Bolte, His Majesty's Minister of Water Supply for the State of Victoria, shall give the necessary directions herein accordingly.

A. MAHLSTEDT,
 Clerk of the Executive Council.

YARRAWONGA SEWERAGE AUTHORITY.

At the Executive Council Chamber, Melbourne, the tenth day of May, 1949.

PRESENT:

His Excellency the Lieutenant-Governor of Victoria.
 Mr. Oldham | Brigadier Tovell
 Mr. Kennedy | Mr. Guthrie.

CONSENT TO BORROWING £4,500.

UNDER the powers conferred by the Sewerage Districts Acts, and all other powers enabling him in that behalf, His Excellency the Lieutenant-Governor of the State of Victoria, by and with the advice of the Executive Council of the said State, doth hereby consent to the Yarrowonga Sewerage Authority borrowing by the issue of debentures a further sum of Four thousand five hundred pounds (£4,500) to defray costs of sewer reticulation extensions, as set forth in the detailed statement bearing the date the 5th day of May, 1949.

And the Honorable Henry Edward Bolte, His Majesty's Minister of Water Supply for the State of Victoria, shall give the necessary directions herein accordingly.

A. MAHLSTEDT,
 Clerk of the Executive Council.

PROPOSED REVOCATIONS OF TEMPORARY RESERVATIONS OF LANDS BY ORDERS IN COUNCIL.

IN pursuance of the provisions of the *Land Act 1928*, notice is hereby given that it is the intention of the Governor in Council to revoke the temporary reservations of lands by Orders in Council hereunder referred to, viz.:-

The following Notices were published 1° on the 11th May, 1949, pursuant to Orders of the 3rd May, 1949.

LONGWARRY.—The temporary reservation by Order in Council of the 2nd April, 1889, of 1 acre 2 roods 23 perches of land in the Township of Longwarry as a site for a Mechanics' Institute, Free Library, and Gymnasium, revoked as to part by Order of the 17th June, 1935, is about to be revoked so far as the remainder thereof, containing 3 roods 26 8/10 perches, is concerned.—(L.162^(b)) (Rs.4451).

BUANGOR.—The temporary reservation, by Order in Council of the 9th September, 1947, of 1 acre of land in the Parish of Buangor as a site for a State School, is

about to be revoked so far only as regards the portion containing 2 roods 16 perches, more or less, indicated by hachure on plan hereunder.—(B.472⁽²⁾) (Rs.5808).

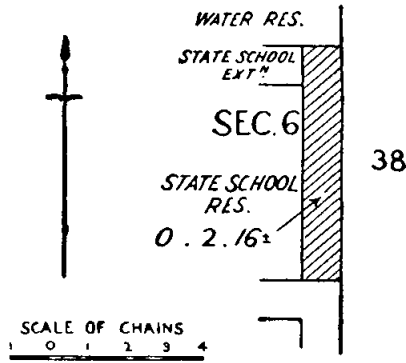

R. C. GUTHRIE,
 Commissioner of Crown Lands and Survey.

PROPOSED REVOCATIONS OF ORDERS IN COUNCIL SETTING APART CERTAIN LANDS.

IN pursuance of the provisions of the *Land Act 1928*, notice is hereby given that it is the intention of the Governor in Council to revoke the setting apart of the under-mentioned lands by the Orders in Council hereunder referred to, viz.:-

The following Notices were published 1° on the 11th May, 1949, pursuant to Orders of the 3rd May, 1949.

PORTLAND.—The setting apart, by Order in Council of the 20th September, 1858, of 1 acre 2 roods 32 perches of land at Portland as a site for a Slaughter House, is about to be revoked.—(P.69⁽⁴⁾) (Rs.5019).

PORTLAND.—The setting apart, by Order in Council of the 20th September, 1858, of 3 acres 3 roods 31 perches (now correctly shown as 4 acres 1 rood 31 perches) of land, being section 45 at Portland, as a site for a Cattle Market, is about to be revoked.—(P.69⁽⁷⁾) (Rs.5019).

R. C. GUTHRIE,
 Commissioner of Crown Lands and Survey.

PROPOSED REVOCATIONS OF TEMPORARY RESERVATIONS OF LANDS BY ORDERS IN COUNCIL.

IN pursuance of the provisions of the *Land Act 1928*, notice is hereby given that it is the intention of the Governor in Council to revoke the temporary reservations of lands by Orders in Council hereunder referred to, viz.:-

The following Notices were published 1° on the 18th May, 1949, pursuant to Orders of the 10th May, 1949.

CARRON.—The temporary reservation as a site for Public purposes, and the withholding from sale, leasing, and licensing, by Order in Council of the 11th March, 1878, of 149 acres 2 roods 8 perches of land in the Parish of Carron, revoked as to part by Order of the 8th May, 1893, is about to be revoked so far as the portion containing 54 acres 0 roods 13 perches, indicated by hachure on plan hereunder, is concerned.—(C.409⁽⁸⁾) (Rs.6074).

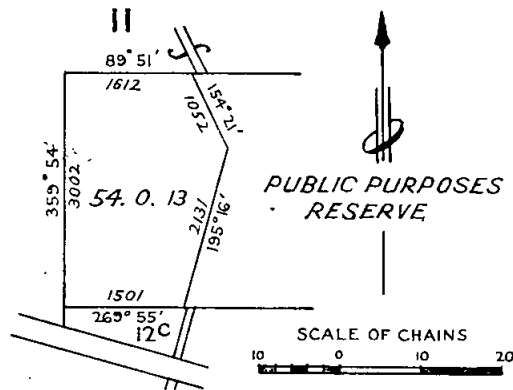

CARRON.—The temporary reservation as a site for Public purposes, and the withholding from sale, leasing, and licensing, by Order in Council of the 11th March, 1878, of 149 acres 2 roods 8 perches of land in the Parish of Carron,

4. No person shall damage in any way any tree, plant, shrub, flower, fence, gate, seat, building, stand, or structure, or any turf in the Reserve, or jump or climb upon or over, or stick bills upon any of the buildings, fences, or gates on the Reserve, or leave or deposit any rubbish, paper, glass, or other debris in the Reserve, or roll or throw any stone or missile of any kind therein.

5. No person shall remove or displace any board, plate, or fitting for the exhibition of any Regulations, or notice fixed or set up by the Committee of Management in the Reserve.

6. No person shall erect on the Reserve any building, booth, or other structure for the purpose of offering for sale any article without the permission, in writing, of the Committee of Management first obtained.

7. No person shall put or bring into the Reserve any cattle, horses, sheep, goats, pigs, or other animals without the permission, in writing, of the Committee of Management first obtained.

8. No person shall enter or remain in the Reserve who may offend against decency as regards, dress, language, or conduct.

9. No person shall light any fire in the Reserve without the permission, in writing, of the Committee of Management first obtained.

10. No person shall bring into the Reserve any dog, unless controlled by a chain or cord.

11. No person shall camp in the Reserve.

12. No person shall, without the permission, in writing, of the Committee of Management first obtained, erect in the Reserve any post, rail, fence, pole, tent, stand, building, or structure.

13. No person, except labourers and workmen employed in the Reserve, shall enter any part therein which may be enclosed for plantations of young trees or shrubs.

14. No person shall spit or expectorate or commit any nuisance on the paths or in or on any stand, structure, or erection in the Reserve.

15. No person shall carry or discharge firearms in the Reserve, or snare or destroy any wild fowl therein.

16. No person shall, without the consent of the Committee of Management first obtained, do or perform any of the following acts in or on the Reserve:—

- (a) Dig up, displace, or interfere with any soil, loam, gravel, or material.
- (b) Gather, pick up, cut, pluck, dig up, remove, or have in his possession while in the Reserve, or take away therefrom any part of any tree, bush, shrub, flower, grass, ferns, or any other vegetation.
- (c) Ring-bark or strip or remove bark from any tree, bush, or shrub.

17. No person shall remove any soil, loam, gravel, or material from the Reserve.

18. No person shall bathe from the Reserve without permission of the Committee of Management first obtained.

19. Any person committing any of the following offences within the Reserve shall (in addition to any other penalty to which such person may be liable therefor) be liable to be ejected from the Reserve, namely:—

- (a) Being drunk.
- (b) Using profane, abusive, insulting, threatening, indecent, or obscene language.
- (c) Assaulting any person or behaving in a riotous or disorderly manner.
- (d) Obtaining admission to or being found in any part of the Reserve when not entitled to admission thereto under these Regulations.

Every person who contravenes or fails to comply with these Regulations shall, in accordance with the provisions of section 181 of the *Land Act 1928*, as re-enacted by section 9 of the *Land Act 1941*, for each offence be liable to a penalty of not more than Five pounds, and every person who contravenes or fails to comply with any such Regulation and who, after he has been warned by any bailiff of Crown lands or by any member of the Police Force, does not desist therefrom may be forthwith apprehended by such bailiff or member of the Police Force and taken before some justice to be dealt with according to law, and shall be liable to a penalty of not more than Ten pounds.

The common seal of the Board of Land and Works was hereunto affixed this eleventh day of May, 1949, in the presence of—

(SEAL) R. C. GUTHRIE, President.
W. MCILROY, Member.

The Reserve has been placed under the control of the Council of the Shire of Ferntree Gully as a Committee of Management thereof, with power and authority to enforce the above Regulations.—(C.91323.)

COMMITTEES OF MANAGEMENT OF RESERVES.

APPOINTMENTS.

WHEREAS by section 184 of the *Land Act 1928* it is provided that it shall be lawful for the Governor in Council or the Board of Land and Works to appoint and remove any number of persons, not less than three, or any municipal council, or the governing body of any corporation, to be a Committee of Management of any specified Crown land reserved either temporarily or permanently for any of the purposes set out in section 14 of the *Land Act 1928*, and not conveyed to or vested in trustees: Now therefore the Board of Land and Works doth hereby appoint the under-mentioned persons to be members of the Committee of Management of the Reserves named:—

"LAKE OMEO PUBLIC PURPOSE RESERVE."

Albert Wallace Soutter, Alan Young McKenzie, Charles John Pendergast, George Albert Lindsay Mathews, Samuel Ernest Betts, and John Miles Poulson, as a Committee of Management for a period of three (3) years from 22nd April, 1949, of the land permanently reserved by Order in Council dated the 23rd October, 1933, as a site for Public purposes in the Parish of Hinnomunjie, and known as the "Lake Omeo Reserve."—(Corres. Rs.1069.)

"DARGO CRICKET GROUND RESERVE."

Robert James Scott, John Thomas Phelan, William Joseph Scott, Matthew Phelan, Norman King, William Clifford Websdale, and John Edmund Trill, as a Committee of Management for a period of three (3) years from 8th May, 1949, of the land temporarily reserved by Order in Council dated the 13th September, 1869, as a site for a Cricket Ground in the Parish of Dargo, and known as the "Dargo Cricket Ground Reserve."—(Corres. Rs.5775.)

"BAMAWM EXTENSION RECREATION RESERVE."

George Wembridge Dobson, Edward Craig Yeaman, John Leslie Spiers, Cecil R. Cunningham, John Gerald Knox, John Henry Feltham, and Edward Parry Horton, as the Committee of Management for a period of three (3) years from 7th May, 1949, of the land permanently reserved by Order in Council dated the 2nd February, 1928, as a site for Public Park and Recreation in the Parish of Bamawm, and known as the "Bamawm Extension Recreation Reserve."—(Corres. Rs.3598.)

"MARYBOROUGH RECREATION RESERVE."

Jeffrey Dingle, Leonard R. Elletson, Alfred George Scott, H. Victor Chapman, Alfred Edward Black, and Henry Hedley Hart, as the Committee of Management for a period of three (3) years of the land temporarily reserved by Order in Council dated 13th November, 1947, as a site for Public Recreation and Drainage purposes in the Town of Maryborough.—(Corres. Rs.6079.)

This appointment is in lieu of all previous appointments, which are hereby rescinded.

"LOOK-OUT RESERVE," AT HEPBURN SPRINGS.

William Hector Taylor, Alan Wheeler Dickson, James Aloysius Gleeson, Edwin Ernest Leggo, Edgar Charles Ridgley, and James Robert Walker, as the Committee of Management for a period of three (3) years from the 28th March, 1949, of the land temporarily reserved by Order in Council of 18th January, 1949, as a site for Look-out Tower in the Parish of Wombat (at Hepburn Springs).—(Corres. Rs.6316.)

"LEURA RECREATION RESERVE," CAMPERDOWN.

Sidney Arnold Errey, James Cecil Pitcher, Charles George Haugh, Norman William Wright, Raymond Michael Lynch, Andrew John Hassett, and John William Smith, as a Committee of Management for a period of three years from 14th April, 1949, of the land temporarily reserved as a site for Recreation in the Town of Camperdown, and known as the "Leura Recreation Reserve."—(Corres. Rs.370.)

"LAKE MARMAL RECREATION RESERVE," AND THE "LAKE MARMAL MECHANICS' INSTITUTE RESERVE."

Norman Henry Moresi, Francesco Cyril Moresi, Herbert George Coote, Vivian Augustus Moresi, Alexander Levi Thompson Poxon, and Owen Robertson, as the Committee of Management for a period of three (3) years from 14th April, 1949, of the land temporarily reserved by Orders in Council dated 9th September, 1940, and 5th September, 1899, as sites for Public Recreation and a Mechanics' Institute respectively, both in the Parish of Terrapene, and known as the "Lake Marmal Recreation Reserve" and the "Lake Marmal Mechanics' Institute Reserve."—(Corres. Rs.4348.)

“BOORHAMAN RECREATION RESERVE.”

William B. Richardson, Michael Byrne, Francis M. O’Keefe, Eric Sammon, Kenneth McDonald, Alfred Leo Benney, and Michael McKenzie, as a Committee of Management for a period of three (3) years from 9th April, 1949, of the land permanently reserved by Order in Council dated the 28th January, 1927, as a site for Public Recreation in the Parish of Boorhaman, and known as the “Boorhaman Recreation Reserve.”—(Corres. Rs.3404.)

“MYRTLEFORD PUBLIC PARK RESERVE.”

Leonard George Ablett, Edward Mark Godfree Dean, Leslie George Milbourne, Hughes Davies Price, Norman Alfred McGeehan, Reginald Norman Robertson, John Robert Mummery, and Evan Jackson Lewis, as a Committee of Management for a period of three (3) years from 27th April, 1949, of the land temporarily reserved by Order in Council dated 10th July, 1933, as a site for Public Park and Recreation in the Parish and Town of Myrtleford, and known as the “Myrtleford Public Park Reserve.”—(Corres. Rs.4305.)

“SOUTH LILLIMUR RECREATION RESERVE.”

William Robert Black, W. Kennett, F. S. Thompson, J. H. Kennett, E. G. Thompson, D. R. Thompson, G. R. Black, D. R. Goodwin, and M. W. J. Thacker, as the Committee of Management for a period of three (3) years of the land temporarily reserved by Order in Council dated 21st September, 1927, as a site for Public Recreation in the Township of Lillimur South, Parish of Lillimur, and known as the “South Lillimur Recreation Reserve.”—(Corres. Rs.3525.)

“SPEED RECREATION RESERVE.”

Herbert George Cook, Robert Aaron Singleton, William Singleton, Ernest Robert Lynch, Leonard Henry James Tresider, Robert Noel Edgar, and Alan Roland Hayward, as a Committee of Management for a period of three (3) years from 6th May, 1949, of the land temporarily reserved by Order in Council dated 18th January, 1949, as a site for Public Recreation in the Township of Speed and Parish of Gorya, and known as the “Speed Recreation Reserve.”—(Corres. Rs.210.)

“VICTORIA PARK RESERVE,” BANNOCKBURN.

Henry Augustus Moreillon, Griffith Samuel Phillips, Ronald Henry Moreillon, Geoffrey Goldsworthy, Ernest Edward Ewart, William McInerney, and Samuel Donald Gillett, as a Committee of Management for a period of three years from 22nd May, 1949, of the land temporarily reserved by Order in Council dated the 9th August, 1881, as a site for Cricket and other purposes of Public Recreation in the Parish of Waddallah, and known as the “Victoria Park Reserve,” Bannockburn.—(Corres. Rs.584.)

“AMPHITHEATRE MECHANICS’ INSTITUTE RESERVE.”

Frederick Arthur Whytcross, Leslie Henry Neil, William Herbert Cocking, Leonard Thomas Johnson, Charles Donald Keith, and Donald Keith, as a Committee of Management for a period of three (3) years from 27th April, 1949, of the land temporarily reserved by Order in Council dated

the 14th May, 1895, as a site for a Mechanics’ Institute and Public Hall in the Parish of Glenlogie, and known as the “Amphitheatre Mechanics’ Institute Reserve.”—(Corres. Rs.2796.)

UNIVERSITY WOMEN’S COLLEGE RESERVE,” MELBOURNE.

Kathleen A. Syme, John Dudley Gibbs Medley, Myra Ellen Roper, Alice Hoy, and Essie Lindsay Mollison, as a Committee of Management for a period of three (3) years from 2nd May, 1949, of the land permanently reserved by Order in Council dated 20th November, 1934, as a site for a Residential College for Women at the University of Melbourne in the City of Melbourne, and known as the “University Women’s College Reserve.”—(Corres. Rs.2398.)

“FERNVALE SOLDIERS’ MEMORIAL RESERVE.”

Thomas Daniel Ronan, William Geoffrey Paton, Andrew Paton, William John Ronan, John Michael O’Farrell, Timothy Shanahan, and James Gordon Paton, as a Committee of Management for a period of three (3) years from 5th April, 1949, of the land temporarily reserved by Order in Council dated 13th June, 1933, as a site for Public purposes in the Parish of Bolga, and now known as the “Fernvale Soldiers’ Memorial Reserve.”—(Corres. Rs.3155.)

“CHETWYND PUBLIC HALL RESERVE.”

Ernest James Wicker, James Martin Ryan, Alfred Edward Howlett, Thaddeus William Griffith, and Thomas James Howlett, as the Committee of Management for a period of three (3) years from the 30th April, 1949, of the land temporarily reserved by Order in Council dated 23rd October, 1905, as a site for a Public Hall in the Town of Chetwynd, and known as the “Chetwynd Public Hall Reserve.”—(Corres. Rs.2600.)

“HILDA SWIMMING POOL RESERVE,” AT KENNINGTON.

Francis Peter Frigerio, Harry Stewart Scott, George Walker, Frank Harris, Claude Costello, Arthur John Pearse, and Robert Augustus Kronk, as the Committee of Management for a period of three (3) years from the 2nd April, 1949, of the land temporarily reserved by Order in Council dated 25th January, 1949, as a site for Public Recreation (Swimming Pool) in the City of Bendigo, Parish of Sandhurst, and known as the “Hilda Swimming Pool Reserve,” Kennington.—(Corres. Rs.6320.)

“WESBURN PUBLIC PARK.”

Leo V. Cooper, George Dounan, James Sheldon, Ernest Gillespie, Leslie J. Tresidder, Ernest B. Whitehead, and George Smyth, as a Committee of Management for a period of three (3) years from 27th April, 1949, of the reserve for a Public Park in the Parish of Warburton, known as the “Wesburn Public Park.”—(Corres. Rs.2136.)

In witness whereof the common seal of the Board of Land and Works was hereunto affixed, this eleventh day of May, One thousand nine hundred and forty-nine, in the presence of—

(SEAL) R. C. GUTHRIE, President.
W. McILROY, Member.

SALES BY AUCTION.

NOTICE is hereby given that the following Contracts of Sale have been cancelled:—

Lot.	Place of Sale.	Date of Sale.	Allotment.	Section.	Town or Parish.	Area.	Purchaser.
1	Melbourne	21.10.48	2	9	Township of Morradoo	A. R. P. 0 1 12 ⁹ / ₁₀	T. P. Woodford
12	Foster	19.6.46	6A	2	Township of Foster ..	0 2 18 ⁹ / ₁₀	E. M. Resch

Department of Lands and Survey,
Melbourne, 18th May, 1949.

R. C. GUTHRIE,
Commissioner of Crown Lands and Survey.

THE CLOSER SETTLEMENT ACTS.

NOTICE is hereby given that the Lease mentioned in the Schedule hereunder has been forfeited by the Board of Land and Works for the reason specified.

LEASE UNDER THE CLOSER SETTLEMENT ACT 1938.

Corr.	District.	Lessee.	Allotment.	Section.	Parish.	Area.	Remarks.
330/12	Mallee ..	Ross, T. F. ..	52, 56	..	Woorinen ..	A. R. P. 1,287 2 15	Non-payment of instalments

11th May, 1949.

W. McILROY,
Secretary for Lands.

LIST OF CROWN LANDS AVAILABLE.

THE under-mentioned areas are available for application as provided by various sections of the *Land Act 1928*, and all applications received on or before Wednesday, 16th June, 1949, will be deemed to have been simultaneously made, but any application lodged after such date may be considered if received in time for inclusion in the advertisement of the cases to be heard at the Local Land Board. Applications on proper form, accompanied by 5s. duty stamp uncancelled (registration fee), may be delivered or forwarded by post to the Local Land Officer or to any Crown Lands Office in Victoria. Applicants may obtain from Local Land Officers, or the Enquiry Office, Lands Department, Melbourne, a certificate authorizing the issue by the Railway Department of a return ticket at concession fares to enable them to inspect available areas or to attend Local Land Boards. When an applicant is granted an allotment he may, if travelling by rail, obtain reduced fares for his family and also freight concessions in regard to some of his effects.

Subject to the approval of the Secretary for Lands, when the survey fee exceeds £25 but does not exceed £50, a deposit of £25 may be paid, and when the fee exceeds £50 a deposit of 50 per cent. of the fee, the balance in either case being payable over six years in half-yearly instalments.

Marked plans of any particular area, application forms, and any further information may be obtained from the Enquiry Office, Lands Department, Melbourne, and Land Officers, Hamilton, Sale, Horsham, Geelong, and Stawell.

Department of Crown Lands and Survey,
Melbourne, 18th May, 1949.

R. C. GUTHRIE,
Commissioner of Crown Lands and Survey.

* Improvements may be subject to re-valuation after land has been granted to an applicant.

Local Land Office.	County.	Parish.	Allotment.	Section.	Area.	How Available.		Survey Fee.	Valuation of Improvements (if any).	Location of Land, &c.	Nearest Railway Station and Distance in miles therefrom.	How Accessible.	Water Supply.	General Description of Land—Soil, Timber, Suitability (Grazing, &c.).
						Classification.	Value per Acre.							
		A. R. P.		£ s. d.		£ s. d.								
AGRICULTURAL AND GRAZING LANDS—SELECTION PURCHASE ALLOTMENTS.														
DIVISION 4, PART I, LAND ACT 1928.														
Hamilton ..	Lowan ..	C o n e e - wirrecoo	54A	..	12 0 0	3rd	1 0 0	8 2 6	Nil ..	In east of parish ..	Harrow, 8 miles	By road	To be con- served	Undulating, light sandy loam; stringybark; suitable for grazing. (Z.33 53)
Hamilton (a)	" ..	" ..	34A, 34B	..	291 3 34	"	0 15 0	24 0 0	To be valued	In south of parish ..	Balmoral, 27 miles	By road	To be con- served	Undulating, sandy loam; heavily covered with stringybark; suitable for grazing. (01071/121)
Hamilton (a)	Normanby	Bessiebelle	60	..	365 2 38	"	2 0 0	26 12 6	£44	In south of parish ..	Heywood, 12 miles	By road	To be con- served	Light sandy loam; stringybark and white gum timber; suitable for grazing. (391/44)
Sale (a)	Tanjil ..	Glenmaggie	89A.I.	..	140 2 22	"	Nil	18 2 6	Nil ..	In north of parish ..	Glenmaggie Township, approx. 4 miles	By road	To be con- served	Steep, with fair stony soil; red box and stringybark; suitable for grazing. (H019603)
AVAILABLE UNDER SECTION 129, LAND ACT 1928.														
Horsham ..	Lowan ..	Township and Parish of Kiata	5A	10	0 1 0	Residence	Annual rental to be fixed	5 0 0	Nil ..	Fronting street	Kiata ..	By road	To be con- served	Suitable for a dwelling. (Z.34606)
Stawell ..	Borong ..	Parish and Borough of Stawell	3	289	0 1 31 ¹⁰ / ₁₀	"	Rental £1 per annum	5 0 0	Nil ..	Fronting street	Stawell, 1 mile	By road	To be con- served	Suitable for a dwelling. (081/123)
Geelong ..	Grant ..	Township of Anglesea	44	2	3 0 0	Residence and garden	Annual rental to be fixed	6 2 6	Nil ..	In east of township ..	In Anglesea ..	By road	By con- servation	Suitable for dwelling and garden. (J.27518)

(a) Subject to timber condition.

PUBLIC SERVICE NOTICES:

PUBLIC SERVICE OF VICTORIA.—VACANCIES.

APPLICATIONS will be received by the Public Service Board up to Wednesday, the 1st June, 1949, from persons employed in the Public Service of Victoria, who are eligible and qualified, for appointment to the under-mentioned positions:—

ADMINISTRATIVE DIVISION.

Clerk, Class "C2," Superannuation Board and Pensions Office, Department of Treasurer.

Yearly Salary.—£592, minimum; £644, maximum.

Duties.—To be responsible for the payment of pensions numbering approximately 12,000 per fortnight, involving the keeping of large advance accounts and cash records, arranging reimbursements, effecting bank reconciliations, &c.

Qualifications.—A good knowledge of the regulations respecting Public Accounts, and ability to control staff.

Clerk, Class "C," Maternal and Child Hygiene Branch, Department of Health.

Yearly Salary.—£449, minimum; £501, maximum.

Duties.—Under the direction of the Secretary to have charge of correspondence, accounts and records; to assist in the clerical work of the various Divisions, and in the preparation of reports and statistics relating thereto.

Qualifications.—Experience in the control of correspondence and records, with a sound knowledge of Departmental procedure and regulations; to possess organizing ability, and an interest in the development of Social Services.

Clerk, Class "D," General Health Branch, Department of Health.

Yearly Salary.—£312, minimum; £436, maximum—successful applicant will be paid a commencing rate of £364 a year.

Duties.—To act as Secretary of the Greenvale Sanatorium; to prepare time-sheets; be responsible for all stores, and perform the general clerical work of the institution.

Qualifications.—A knowledge of the Health Acts and Regulations and Public Accounts and Stores Regulations, and ability to control office staff.

PROFESSIONAL DIVISION.

Assistant Chief Medical Inspector, Class "A1" (Male), or Class "A" (Female), School Medical Services, Maternal and Child Hygiene Branch, Department of Health.

Yearly Salary.—Male, £1,050, minimum; £1,100, maximum. Female, £950, minimum; £1,000, maximum.

Duties.—Under the Chief Medical Inspector, to assist in the organization and administration of School Medical Service.

Qualifications.—To be a legally qualified medical practitioner registered or entitled to be registered in Victoria. Knowledge of educational methods from the physiological and psychological standpoint, and to have had experience in school or equivalent medical services.

School Medical Officer (Male), Class "A," Maternal and Child Hygiene Branch, Department of Health. (Three vacancies.)

Yearly Salary.—£950, minimum; £1,000, maximum.

Duties.—Medical inspection of children and other medical duties, as directed by the Chief Medical Inspector.

Qualifications.—To be a legally qualified medical practitioner, registered or entitled to be registered in Victoria. Applicants must be prepared to undertake country duties, and should furnish evidence of hospital and other experience.

School Medical Officer (Female), Class "B1," Maternal and Child Hygiene Branch, Department of Health. (Six vacancies.)

Yearly Salary.—£748, minimum; £800, maximum.

Duties.—Medical inspection of children and other medical duties, as directed by the Chief Medical Inspector.

Qualifications.—To be a legally qualified medical practitioner, registered or entitled to be registered in Victoria. Applicants must be prepared to undertake country duties, and should furnish evidence of hospital and other experience.

Senior Investigation Officer, Class "C1," State Development Division, Department of Premier.

Yearly Salary.—£527, minimum; £579, maximum.

Duties.—To interview and advise industrialists on all matters connected with the establishment of industries in Victoria. To carry out investigations in relation to projected industries or to general suitability for industry location, and to supervise the work of the Investigation Staff.

Qualifications.—To have a sound knowledge and experience of Victorian industrial activity, an intimate knowledge of the building industry, a wide knowledge of Victorian country towns, and experience in interviewing industrialists. To be competent to prepare plans for submission to industrialists, to advise and report on all matters relating to industrial decentralization, to advise on the installation of plant and machinery, and to supervise staff.

Assistant Engineer, Class "C1," Investigations and Designs Branch, Department of Water Supply.

Yearly Salary.—£527, minimum; £579, maximum.

Duties.—To prepare designs for irrigation schemes and associated structures.

Qualifications.—To possess a University Degree in Civil Engineering or equivalent qualification, together with at least two years' experience in the type of work outlined above.

Court Reporter (Male), Class "C1," Department of Law.

Yearly Salary.—£527, minimum; £579, maximum.

Duties.—To report cases in the Supreme Court, General Sessions, and other courts, as required; to take notes for the Judges and of deputations, and to perform such other Departmental shorthand reporting work, as may be required.

Qualifications.—To be a licensed shorthand writer under the provisions of the *Evidence Act 1928*, with sufficient experience in duties of the kind mentioned.

Investigation Officer, Class "C," State Development Division, Department of Premier.

Yearly Salary.—£449, minimum; £501, maximum.

Duties.—To interview and advise industrialists on all matters in connexion with the establishment of industries in Victoria. To carry out investigations in relation to projected industries as directed.

Qualifications.—To have a sound knowledge of the requirement of industries in relation to their establishment; a wide knowledge of Victorian country towns and experience in interviewing industrialists. To be competent to advise and report upon all matters appertaining to industrial decentralization.

Designing Draughtsman, Class "C," Investigations and Designs Branch, Department of Water Supply.

Yearly Salary.—£449, minimum; £501, maximum.

Duties.—To prepare, under direction, detail plans for water supply work.

Qualifications.—To have passed the School Leaving Examination, including the subjects Mathematics I. and II., or to have passed in five School Leaving subjects, including English, Mathematics I. and II., or in equivalent Technical School subjects. To be a competent draughtsman, and to have had extensive experience in the preparation of plans for engineering works.

TECHNICAL AND GENERAL DIVISION.

Overseer, Wire Netting Factory, Penal and Gaols Branch, Department of Chief Secretary.

Yearly Salary.—£396, minimum; £448, maximum.

Duties.—To be responsible for the care and management of the Wire Netting Factory, and instruction of the men under his supervision in the manufacture of wire netting.

Qualifications.—Ability to control and instruct men, and to maintain and keep in good condition wire weaving machines, bobbin and tube machines, and galvanizing plant.

Attendance Officer (Ballarat District), Department of Public Instruction.

Yearly Salary.—£331, minimum; £409, maximum.

Duties.—To report upon cases of apparently deficient attendance at school; to conduct court cases as required; in the course of these duties to visit Ararat, Dimboola, Hamilton, Horsham, and Stawell.

Qualifications.—To be able to write satisfactory reports, conduct prosecutions in court, and to ride a bicycle. A practical knowledge of office procedure in relation to filing methods and the keeping of records, together with a capacity for accuracy and neatness is desirable. The successful applicant will be required to reside in Ballarat.

Inspector, Grade I, Birchip Centre, Department of Water Supply.

Yearly Salary.—£357, minimum; £383, maximum.

Duties.—To supervise and control the maintenance of works, the construction of new works, and the distribution of water in the Birchip Centre; to direct the work of inspectors (sand drift), overseers, rangers, and repair gangs, and keep all necessary records in connexion with the work. To supervise urban reticulation supplies.

Qualifications.—To be capable of supervising and directing the work of overseers and rangers, repair gangs, teams, and mechanical plant engaged on maintenance, sand drift prevention, and sand removal, and construction of new channels and structures. To have ability to control the distribution and regulation of water through the district; the measurement of sand in channels.

Storeman, Grade II, Mont Park Mental Hospital, Department of Health.

Yearly Salary.—£351, minimum; £377, maximum.

Duties.—To assist in receiving, checking, packing, and issuing general stores and provisions.

Qualifications.—To possess Merit Certificate or equivalent, experience in and knowledge of hardware, materials provisions, and general store routine. Ability to drive motor truck desirable.

Reservoir Keeper (Pyke's Creek), Department of Water Supply.

Yearly Salary.—£279, minimum; £292, maximum.

Duties.—To regulate outflow from Reservoir; record rise and fall of water level in Reservoir; eradicate noxious weeds and vermin; nurture tree plantations, replace wastage, and plant additional trees; maintain fences and works generally.

Qualifications.—To have a knowledge of and actual experience in earth work and concrete work, also with the eradication of noxious weeds and vermin, and preferably with the planting and nurture of tree plantations.

NOTE.—In addition to the salary rates quoted, a cost of living adjustment (£90 a year for adult males and £60 a year for adult females), which varies in accordance with the rise or fall in the index number of the cost of living, is payable.

By order,

E. F. FITZGIBBON,

Secretary.

Office of the Public Service Board,
Melbourne, 16th May, 1949.

PUBLIC SERVICE (PUBLIC SERVICE BOARD) REGULATION 36A—RECLASSIFICATIONS.

THE Public Service Board has raised the classification of the under-mentioned officers as shown, and the Permanent Heads of the Departments have recommended the officers named for appointment.

Office and Present Classification.	Revised Classification.	Duties.	Qualifications.	Officer Recommended for Appointment.		
				Name.	Classification.	Date of Classification.

ADMINISTRATIVE DIVISION.

DEPARTMENT OF CHIEF SECRETARY.

Workers Compensation Board.

Clerk, Class "C2"	Class "B"	To act as Registrar and Secretary of the Workers Compensation Board, and Conciliation Officer	A thorough knowledge of Workers Compensation law and the rules, regulations, practice and procedure of the Workers Compensation Board	Smith, G. T. . .	Clerk, 3rd Sub-division, Class "C2"	5.10.47
-------------------	-----------	-----------------------------------------------------------------------------------------------	---------------------------------------------------------------------------------------------------------------------------------------	------------------	-------------------------------------	---------

PROFESSIONAL DIVISION.

DEPARTMENT OF WATER SUPPLY.

Assistant Research Officer, Class "C2"	Research Officer, Class "B"	To conduct research into and supervise the testing of cement, concrete, aggregates and other materials used in construction and maintenance of water supply works; the examination and chemical analysis of water samples and investigation of methods of improving quality of water supplies; to act as senior assistant to the superintendent of Testing and Research	A Degree in Engineering or Science or other recognized qualifications in Engineering or Science; extensive experience in the direction of testing cement, concrete, aggregates, soils and other materials used on water supply construction works, and a thorough knowledge of the methods employed in the purification of water supplies, the sanitary and mineral examination of water samples, and the significance of such tests	Murray, C. S. . .	Assistant Research Officer, 3rd Sub-division, Class "C2"	5.10.47
----------------------------------------	-----------------------------	-------------------------------------------------------------------------------------------------------------------------------------------------------------------------------------------------------------------------------------------------------------------------------------------------------------------------------------------------------------------------	--------------------------------------------------------------------------------------------------------------------------------------------------------------------------------------------------------------------------------------------------------------------------------------------------------------------------------------------------------------------------------------------------------------------------------------	-------------------	----------------------------------------------------------	---------

-Appeals against such recommendations should be lodged with the Secretary to the Public Service Board not later than Saturday, the 28th May, 1949.

By order,

Office of the Public Service Board,
Melbourne, 16th May, 1949.

E. F. FITZGIBBON,

Secretary.

No. 532.

Public Service Act 1946, Section 39.

REGULATIONS.—PART III.—SALARIES, INCREMENTS, AND ALLOWANCES.

THE Public Service Board, in pursuance of the powers conferred by the *Public Service Act 1946*, hereby amends its Regulations as shown below :—

FIRST SCHEDULE.
PROFESSIONAL DIVISION.
Offices and Rates of Salaries.

Office.	Yearly Rate of Salary.	
	Minimum.	Maximum.
	£	£
DEPARTMENT OF LAW.		
CLASS "A1"		
<i>Delete—</i>		
Parliamentary Draftsman	1,350	1,650
Assistant Parliamentary Draftsman ..	1,050	1,250
<i>Add—</i>		
Parliamentary Draftsman	1,500	1,750
Assistant Parliamentary Draftsman ..	1,200	1,400
CLASS "A."		
<i>Delete—</i>		
Second Assistant Parliamentary Draftsman	850	900
<i>Add—</i>		
Second Assistant Parliamentary Draftsman	850	1,000

This Regulation shall have effect as on and from the 15th May, 1949.

D. D. PAINE, Chairman.
E. F. FITZGIBBON, Secretary.

Office of the Public Service Board,
Melbourne, 6th May, 1949.

No. 536.

Public Service Act 1946, Section 50.

REGULATIONS.—PART III.—SALARIES, INCREMENTS, AND ALLOWANCES.

THE Public Service Board, in pursuance of the powers conferred by the *Public Service Act 1946*, hereby amends its Regulations as shown below :—

SECOND SCHEDULE.
TECHNICAL AND GENERAL DIVISION.
Offices and Rates of Salaries.

Department and Office.	Yearly Rate of Salary.		Increments (Annual).
	Minimum.	Maximum.	
	£	£	
DEPARTMENT OF CHIEF SECRETARY.			
FISHERIES AND GAME.			
<i>Delete—</i>			
Inspector, Grade II.	279	331	..
<i>Add—</i>			
Inspector, Grade II.	305	331	..
DEPARTMENT OF WATER SUPPLY.			
<i>Delete—</i>			
Works Superintendent	462	488	1 of £26
<i>Add—</i>			
Works Superintendent	475	527	2 of £26

This Regulation shall have effect as on and from the 15th May, 1949.

D. D. PAINE, Chairman.
E. F. FITZGIBBON, Secretary.

Office of the Public Service Board,
Melbourne, 9th May, 1949.

No. 535.

Public Service Act 1946, Section 50.

REGULATIONS.—PART III.—SALARIES, INCREMENTS, AND ALLOWANCES.

THE Public Service Board, in pursuance of the powers conferred by the *Public Service Act 1946*, hereby amends the Public Service (Public Service Board) Regulations as follows:—

SECOND SCHEDULE.
Technical and General Division.

To the specified duties mentioned under "(B) Special Duty Allowance" in the footnotes to that part of the Schedule which relates to the Government Printing Office, Department of Treasurer, the following is added:—

Sub-Foreman Acting as a Foreman—Night duty only—8id. an hour.

This Regulation shall have effect as on and from the 15th May, 1949.

D. D. PAINE, Chairman.
E. F. FITZGIBBON, Secretary.

Office of the Public Service Board,
Melbourne, 6th May, 1949.

No. 537.

Public Service Act 1946, Section 50.

REGULATIONS.—PART III.—SALARIES, INCREMENTS, AND ALLOWANCES.

THE Public Service Board, in pursuance of the powers conferred by the *Public Service Act 1946*, hereby amends its Regulations as shown below :—

SIXTH SCHEDULE.
TEMPORARY EMPLOYEES.
Designations of Positions and Rates of Salaries.

Department and Designation of Position.	Yearly Rate of Salary.		Increments (Annual).
	Minimum.	Maximum.	
	£	£	
DEPARTMENT OF CHIEF SECRETARY.			
FISHERIES AND GAME.			
<i>Delete—</i>			
Inspector	279	318	..
<i>Add—</i>			
Inspector	305	318	..

This Regulation shall have effect as on and from the 15th May, 1949.

D. D. PAINE, Chairman.
E. F. FITZGIBBON, Secretary.

Office of the Public Service Board,
Melbourne, 9th May, 1949.

No. 538.

Public Service Act 1946, Section 50.

REGULATIONS.—PART III.—SALARIES, INCREMENTS, AND ALLOWANCES.

THE Public Service Board, in pursuance of the powers conferred by the *Public Service Act 1946*, hereby amends its Regulations as shown below :—

SIXTH SCHEDULE.
TEMPORARY EMPLOYEES.
Designations of Positions and Rates of Salaries.

Department and Designation of Position.	Yearly Rate of Salary.		Increments (Annual).
	Minimum.	Maximum.	
	£	£	
DEPARTMENT OF HEALTH.			
GENERAL HEALTH.			
<i>Add—</i>			
Plumbing Inspector, Plumbers and Gasfitters Board	..	460	..

This Regulation shall have effect as on and from the 10th May, 1949.

D. D. PAINE, Chairman.
E. F. FITZGIBBON, Secretary.

Office of the Public Service Board,
Melbourne, 10th May, 1949.

No. 534.

Public Service Act 1946, Section 50.

REGULATIONS.—PART III.—SALARIES, INCREMENTS, AND ALLOWANCES.

THE Public Service Board, in pursuance of the powers conferred by the *Public Service Act 1946*, hereby amends its Regulations as shown below:—

SIXTH SCHEDULE.

TEMPORARY EMPLOYEES.

Designations of Positions and Rates of Salaries.

Department and Designation of Position.	Yearly Rate of Salary.		Increments (Annual).
	Minimum.	Maximum.	
	£	£	
DEPARTMENT OF TREASURER.			
GOVERNMENT PRINTING OFFICE.			
<i>Delete—</i>			
Engineer		378	..
Electrician		378	..
Engineer's Assistant		299	..
<i>Add—</i>			
Engineer		391	..
Electrician		391	..
Printer's Joiner		388	..
Engineer's Assistant		312	..

This Regulation shall have effect as on and from the 15th May, 1949.

D. D. PAINE, Chairman.

E. F. FITZGIBBON, Secretary.

Office of the Public Service Board,
Melbourne, 2nd May, 1949.

No. 533.

Public Service Act 1946, Section 50.

REGULATIONS.—PART III.—SALARIES, INCREMENTS, AND ALLOWANCES.

THE Public Service Board, in pursuance of the powers conferred by the *Public Service Act 1946*, hereby amends its Regulations as shown below:—

SECOND SCHEDULE.

TECHNICAL AND GENERAL DIVISION.

Offices and Rates of Salaries.

Department and Office.	Yearly Rate of Salary.
	£
DEPARTMENT OF TREASURER.	
GOVERNMENT PRINTING OFFICE.	
<i>Delete—</i>	
Engineer, Composing Machines	480
Engineer	391
Electrician, Chief	456
Electrician	391
Printer's Joiner	388
<i>Add—</i>	
Engineer, Composing Machines	493
Engineer, Leading Hand	430
Engineer	404
Electrician, Chief	480
Electrician, Leading Hand	430
Electrician	404
Printer's Joiner	401

This Regulation shall have effect as on and from the 15th May, 1949.

D. D. PAINE, Chairman.

E. F. FITZGIBBON, Secretary.

Office of the Public Service Board,
Melbourne, 2nd May, 1949.

Teaching Service Act 1946.

TEACHING SERVICE (CLASSIFICATION, SALARIES, AND ALLOWANCES) REGULATIONS.

THE Teachers Tribunal, in pursuance of the powers conferred by the *Teaching Service Act 1946*, hereby amends Part X. of the Teaching Service (Classification, Salaries and Allowances) Regulations, made on the tenth day of December, 1948, and published in the *Government Gazette* of the sixteenth day of December, 1948, in the manner following, that is to say:—

Rescind clause 42 and substitute therefor the following clause:—

“ 42. Relieving teachers shall be paid a special relieving allowance at the rate of £100 a year.”

To take effect from and including the 1st July, 1949.

W. H. ELLWOOD, Chairman.

E. V. B. HIGGINS, Acting Secretary.

Office of the Teachers Tribunal,
Melbourne, 2nd May, 1949.

TENDERS.

TENDERS will be received at this office until TEN A.M. on the days and for the purposes under mentioned. Particulars may be learnt at this Office and also at places shown in parenthesis.

W.O. means Inspector of Works Office; P.S.—Police Station; T.S.—Technical School; H.E.S.—Higher Elementary School; S.S.—State School; H.S.—High School; P.D.—Preliminary deposit; F.D.—Final deposit.

The Board of Land and Works will not necessarily accept the lowest or any tender.

24th May, 1949.

Antwerp.—Painting and repairs, school and residence, S.S. No. 3104. (W.O., Horsham; P.S., Dimboola, Nhill, Rainbow.) P.D., £5. F.D., 2 per cent.

Ascot Vale West.—Enclosing balconies, S.S. No. 4025. Deposit, £4.

Bacchus Marsh.—Adaptation of Army hut into classrooms, S.S. No. 28. (W.O., Ballarat, Kyneton; P.S., Daylesford; S.S., Bacchus Marsh.) P.D., £15. F.D., 2 per cent.

Bairnsdale.—Provision of new out-offices, T.S. (W.O., Bairnsdale.) P.D., £5. F.D., 2 per cent.

Ballan.—Supply and installation of an electric hot-water service, residence, P.S. (W.O., Ballarat, Bendigo, Geelong.) Deposit, £2.

Birregurra.—Erection of station and residence, P.S. (W.O., Geelong; P.S., Birregurra.) P.D., £15. F.D., 2 per cent.

Box Hill.—Supply and installation of saw-dust extraction system, T.S. P.D., £5. F.D., 2 per cent.

Breakaway Creek.—Re-blocking school building, repairs, painting, and internal renovations, S.S. No. 3408. (W.O., Hamilton; P.S., Port Fairy, Portland; S.S., Breakaway Creek.) P.D., £5. F.D., 2 per cent.

Bright.—Erection and completion of new timber residence, office, and outbuildings, P.S. (W.O., Wangaratta; P.S., Bright, Myrtleford, Yackandandah.) P.D., £15. F.D., 2 per cent.

Brunswick.—Supply and installation of an electric hot-water service, P.S. P.D., £2. F.D., 2 per cent.

Brunswick West.—Erection of new building, P.S. P.D., £25. F.D., 2 per cent.

Bruthen.—Supply and installation of an electric hot-water service, P.S. (W.O., Bairnsdale.) P.D., £2. F.D., 2 per cent.

Cardinia.—Painting and repairs (labour only), S.S. No. 3689. (P.S., Dandenong, Frankston; S.S., Cardinia.) P.D., £4. F.D., 2 per cent.

Cohuna.—Extension to school building, repairs, internal and external painting, Consolidated School. (W.O., Bendigo; P.S., Echuca, Elmore, Kerang.) P.D., £15. F.D., 2 per cent.

Cudgee.—Repairs and painting, school and residence, S.S. No. 105. (W.O., Warrnambool; P.S., Terang; S.S., Cudgee.) Deposit, £4.

Darling East.—Supply and installation of central heating, Infant School, S.S. P.D., £5. F.D., 2 per cent.

Diamond Creek.—New premises, P.S. (P.S., Diamond Creek, Eltham.) P.D., £15. F.D., 2 per cent.

Footscray.—Supply and delivery of ½, ¼, ¼, and ¾ h.p. refrigeration units, T.S. P.D., £3. F.D., 2 per cent.

Goorambat.—Renovation and restoration of teacher's residence, S.S. No. 3123. (W.O., Benalla; P.S., Yarrowong; S.S., Goorambat.) P.D., £5. F.D., 2 per cent.

Janefield.—Electrical installation of power points, nurses' bedrooms, Administration Block, Mental Hospital. P.D., £5. F.D., 2 per cent.

Kaniva.—Electrical installation, Consolidated School. (W.O., Horsham, Mildura; P.S., Kaniva.) P.D., £5. F.D., 2 per cent.

Kew.—Supply and installation of hot-water service, "The Gables," corner of Fellows and Princess streets. P.D., £5. F.D., 2 per cent.

Kiewa Valley.—Electrical installation, junior wing, Consolidated School. (W.O., Wangaratta.) P.D., £5. F.D., 2 per cent.

Lake Bolac.—General repairs and painting to school buildings and fencing, S.S. No. 854. (W.O., Ararat, Camperdown, P.S., Willaura; S.S., Lake Bolac.) P.D., £5. F.D., 2 per cent.

Langwarrin North.—Repairs and painting, S.S. No. 3531. (P.S., Dandenong, Frankston; S.S., Langwarrin North.) P.D., £10. F.D., 2 per cent.

Lockwood South.—Repairs and painting, school and residence, S.S. No. 385. (W.O., Bendigo; P.S., Castlemaine, Elmore, Inglewood; S.S., Lockwood South.) P.D., £5. F.D., 2 per cent.

Marnoo.—Repairs, &c., and renovations, P.S. (W.O., Ararat, Horsham; P.S., Marnoo, Stawell.) P.D., £10. F.D., 2 per cent.

Melbourne.—Diversion of water and drains, Public Offices, Treasury-place. P.D.; £15. F.D., 2 per cent.

Mont Park.—Renewal of hot-water service at No. 2 Nurses' Hostel, Mental Hospital. P.D., £4. F.D., 2 per cent.

Mont Park.—Alterations to hot-water service, South-east Block, Mental Hospital. P.D., £15. F.D., 2 per cent.

Mont Park.—Erection of mental treatment clinic, Mental Hospital. P.D., £50. F.D., 2 per cent.

Mont Park.—Supply and delivery of calorifiers and storage tanks, Mental Hospital. P.D., £15. F.D., 2 per cent.

Mont Park.—Supply and delivery of boilers and radiators, Mental Hospital. P.D., £20. F.D., 2 per cent.

Mont Park.—Supply and delivery of four (4) centrifugal pumps, Mental Hospital. P.D., £4. F.D., 2 per cent.

Mooroopna North-West.—Repairs and painting of school building removed from S.S. No. 3532, Wyuna, to S.S. No. 2002. (W.O., Shepparton; P.S., Kyabram, Murchison; S.S., Mooroopna North-West.) Deposit, £4.

Orbost.—Conversion of shelter shed into classrooms, H.S. (W.O., Bairnsdale; H.S., Orbost.) P.D., £10. F.D., 2 per cent.

Portarlinton.—Reconditioning existing electrical installation supplying pier lights, Pier. (Public Works Department, Queenscliff.)

Portland.—New windows, glazed screens, and doors and renovations, S.S. No. 489. (W.O., Hamilton; P.S., Port Fairy, Portland, Heywood.) P.D., £5. F.D., 2 per cent.

Poowong.—Electrical installation in school buildings, Consolidated School. (W.O., Korumburra; P.S., Dandenong, Poowong.) P.D., £2. F.D., 2 per cent.

Red Cliffs.—Alterations, renovations, and painting, &c., school and residence, S.S. No. 4057. (W.O., Mildura; P.S., Ouyen, Werrimul; S.S., Red Cliffs.) P.D., £10. F.D., 2 per cent.

Ringwood.—Provision and installation of heating units, S.S. No. 2997. (S.S., Ringwood.) P.D., £5. F.D., 2 per cent.

Sale.—Supply and installation of an electric hot-water service, P.S. (W.O., Bairnsdale.) P.D., £2. F.D., 2 per cent.

Sandringham.—Electrical installation, P.S. and residence, P.S. P.D., £5. F.D., 2 per cent.

Scoresby.—Erection of new manager's residence, Research Station. (P.S., Healesville; Research Station, Scoresby.) P.D., £20. F.D., 2 per cent.

Seymour.—Restoration of school building removed from S.S. No. 1131, Glenaroua, to H.S. (W.O., Alexandra; P.S., Broadford, Euroa; H.S., Seymour.) P.D., £10. F.D., 2 per cent.

Seymour.—Supply and installation of an electric hot-water service, S.S. No. 547. (P.S., Seymour.) P.D., £2. F.D., 2 per cent.

Silvan.—Repairs and painting, S.S. No. 1801. (P.S., Lilydale; S.S., Silvan.) Deposit, £4.

Stratford.—Repairs and paintings, S.S. No. 596. (W.O., Bairnsdale, Traralgon; P.S., Sale; S.S., Stratford.) P.D., £5. F.D., 2 per cent.

Sunbury.—Erection of electrical sub-station, Mental Hospital. P.D., £10. F.D., 2 per cent.

Sunbury.—Repairs to palisade fencing, Hill Wards Nos. 4, 5, and 6, Female Wards Nos. 4, 5, 6, and 7, Mental Hospital. (W.O., Bendigo, Kyneton; P.S., Castlemaine, Daylesford, Sunbury.) Deposit, £3.

Tatura.—Extensions to reticulation, also lighting and power points, Horticultural Research Station. (W.O., Shepparton; P.S., Tatura.) P.D., £2. F.D., 2 per cent.

Toora.—Extension to woodwork room, S.S. No. 2253. (W.O., Korumburra; P.S., Mirboo North, Yarram; S.S., Toora.) P.D., £10. F.D., 2 per cent.

Tungamah.—Supply and installation of an electric hot-water service, Master's Residence, S.S. No. 2225. (W.O., Benalla.) P.D., £2. F.D., 2 per cent.

Underbool.—Supply and installation of a fuel hot-water service, residence, P.S. (W.O., Ballarat, Horsham, Mildura; P.S., Ouyen, St. Arnaud.) Deposit, £2.

Wallan Wallan.—Painting and repairs, P.S. (P.S., Whittlesea, Wallan Wallan.) Deposit, £4.

Walwa.—Erection of new standard office, P.S. (W.O., Wangaratta; P.S., Myrtleford, Tallangatta, Walwa.) P.D., £10. F.D., 2 per cent.

Wollert.—Repairs and painting, residence, S.S. No. 1861. (P.S., Epping; S.S., Wollert.) P.D., £4. F.D., 2 per cent.

Yallourn.—Renewal of water service, H.S. (W.O., Bairnsdale; P.S., Morwell, Sale; H.S., Yallourn.) P.D., £5. F.D., 2 per cent.

Yulecart.—Additions, repairs, and painting, S.S. No. 1587. (W.O., Hamilton, Warrnambool; P.S., Portland; S.S., Yulecart.) P.D., £10. F.D., 2 per cent.

31st May, 1949.

Apollo Bay.—Supply and installation of fuel hot-water service to teacher's residence, S.S. No. 2149. (P.S., Apollo Bay.) P.D., £2. F.D., 2 per cent.

Ararat.—Supply and delivery of two (2) belt-driven washing machines in laundry, Mental Hospital. P.D., £10. F.D., 2 per cent.

Balintore.—Repairs and painting, S.S. No. 4061. (W.O., Camperdown, Geelong; P.S., Colac; S.S., Balintore.) Deposit, £3.

Barmah.—Renewal of fencing and gates, S.S. No. 3260. (W.O., Shepparton; P.S., Echuca, Nathalia, Numurkah; S.S., Barmah.) P.D., £3. F.D., 2 per cent.

Beaconsfield Upper.—Repairs and internal painting, S.S. No. 2560. (W.O., Korumburra; P.S., Dandenong; S.S., Beaconsfield Upper.) Deposit, £4.

Beechworth.—Supply and installation of refrigeration equipment at main kitchen, Mental Hospital. P.D., £5. F.D., 2 per cent.

Beechworth.—Supply and installation of meat rails, racks, &c., for the butcher's shop, Mental Hospital. P.D., £5. F.D., 2 per cent.

Bendigo North.—Removal of platforms and provision of display boards, S.S. No. 1267. (W.O., Bendigo; P.S., Castlemaine, Inglewood.) Deposit, £3.

Brim East.—Repairs and renewals to fencing, school, and residence, S.S. No. 3733. (W.O., Horsham, Warracknabeal; P.S., Hopetoun; S.S., Brim East.) Deposit, £4.

Ceres.—Alterations to school building, S.S. No. 1602. (W.O., Geelong; S.S., Ceres.) P.D., £15. F.D., 2 per cent.

Clifton Hill.—Provision of new porch, S.S. No. 3146. P.D., £5. F.D., 2 per cent.

East Loddon.—Supply and installation of central heating to Junior Wing, Consolidated School. (W.O., Bendigo.) P.D., £10. F.D., 2 per cent.

Flowerdale.—Renovations, repairs, and painting, S.S. No. 3098. (W.O., Alexandra; P.S., Seymour; S.S., Flowerdale.) P.D., £5. F.D., 2 per cent.

Footscray.—Alterations to shelter pavilion, Girls' School. Deposit, £4.

Goom.—Repairs and painting, S.S. No. 1755. (W.O., Benalla; P.S., Euroa; S.S., Goom.) P.D., £5. F.D., 2 per cent.

Hampton.—Removal and re-erection of outbuildings and excavations and concrete foundations to Manual Arts Block, H.S. P.D., £10. F.D., 2 per cent.

Janefield.—Supply and delivery of two (2) double swings, one (1) double see-saw, one (1) rocker boat, one (1) slide, and one (1) joy wheel, all galvanized, Mental Hospital. (Tenderer to indicate delivery dates and submit plans and specification.)

Kialla West.—Repairs, remodelling, painting, school and residence, S.S. No. 1727. (W.O., Shepparton; P.S., Echuca, Elmore, Kyabram; S.S., Kialla West.) P.D., £5. F.D., 2 per cent.

Lake Boga.—Supply and installation of fuel hot-water service, P.S. (W.O., Swan Hill.) P.D., £2. F.D., 2 per cent.

Long Gully.—Provision of skylights, display boards, and cupboards, removal of platforms, and external painting, S.S. No. 2120. (W.O., Bendigo; P.S., Castlemaine, Elmore, Inglewood.) P.D., £10. F.D., 2 per cent.

Mansfield.—Repairs and painting to two (2) detached classrooms, H.E.S. (W.O., Benalla; P.S., Alexandra, Euroa; H.E.S., Mansfield.) P.D., £15. F.D., 2 per cent.

Maryborough.—Internal and external painting, repairs, &c., Court House. (W.O., Bendigo, Maryborough.) P.D., £15. F.D., 2 per cent.

Melbourne.—Alterations and additions, Fumigation and Inspection Depot, 605 Flinders-street. P.D., £15. F.D., 2 per cent.

Melbourne.—Glazing, from 1st July, 1949, to 30th June, 1950, Public Buildings. Deposit, £5.

Minhamite.—Renovations, repairs, and painting, S.S. No. 3999. (W.O., Warrnambool; S.S., Minhamite.) P.D., £2. F.D., 2 per cent.

Mont Park.—Supply and installation of stainless steel steam cooking pans for Main Kitchen, Larundel Mental Hospital. P.D., £15. F.D., 2 per cent.

Mont Park.—Provision of staff dining and sitting rooms and alterations to Farm Workers' Block, Mental Hospital. P.D., £15. F.D., 2 per cent.

Mont Park.—Extension to kitchen in Recreation Hall, Mental Hospital. P.D., £10. F.D., 2 per cent.

Mont Park.—Supply and installation of hot-water system piping, Mental Hospital. P.D., £15. F.D., 2 per cent.

Mont Park.—Supply and installation of heating system piping, Mental Hospital. P.D., £15. F.D., 2 per cent.

Mont Park.—Supply and installation of heating and hot-water system to Wards I, J, K, L, M, and N, Mental Hospital. P.D., £15. F.D., 2 per cent.

Mont Park.—Supply and installation of heating and hot-water system to Wards A, B, C, D, E, and F, Mental Hospital. P.D., £20. F.D., 2 per cent.

Mont Park.—Supply and installation of steam and condensate piping, Mental Hospital. P.D., £10. F.D., 2 per cent.

Mont Park.—Supply and installation of two (2) mechanical stokers, Mental Hospital. P.D., £10. F.D., 2 per cent.

Musk Creek.—Removal of S.S. No. 1212, Shepherd's Flat, and re-erection, demolition of existing school building, and erection of shelter shed and fuel store, S.S. No. 1171. (W.O., Bendigo, Kyneton; P.S., Daylesford, Trentham, Woodend; S.S., Musk Creek.) P.D., £5. F.D., 2 per cent.

Nicholl's Point.—Removal of platform, provision of cupboards under blackboards, minor repairs, and internal painting of residence, S.S. No. 3163. (W.O., Mildura; P.S., Merbein, Ouyen, Werrimul; S.S., Nicholl's Point.) Deposit £2.

Peechelba.—Repairs and painting, school and residence, S.S. No. 3105. (W.O., Benalla, Wangaratta; S.S., Peechelba.) P.D., £10. F.D., 2 per cent.

Pier Millan.—Repairs, internal and external painting, S.S. No. 3883. (W.O., Bendigo, Swan Hill; P.S. Ouyen, Robinvale, Sea Lake; S.S., Pier Millan.) Deposit, £3.

Portland.—Supply and installation of an electric hot-water service in residences Nos. 1, 2, and 3, P.S. (W.O., Warrnambool.) P.D., £5. F.D., 2 per cent.

Royal Park.—Supply and installation of two (2) domestic refrigerators, Children's Welfare Depot. P.D., £4. F.D., 2 per cent.

Rubicon Junction.—Repairs and painting, S.S. No. 4413. (W.O., Benalla; P.S., Alexandra, Mansfield; S.S., Rubicon Junction.) Deposit, £4.

Seymour.—Conversion of Army hut into two (2) classrooms and a staff room, H.S. (P.S., Broadford, Kilmore, Seymour.) P.D., £15. F.D., 2 per cent.

South Melbourne.—Erection of new tuck-shop, T.S. (T.S., South Melbourne.) P.D., £10. F.D., 2 per cent.

South Melbourne.—Replacement of fencing, S.S. No. 1852. (S.S., South Melbourne.) P.D., £10. F.D., 2 per cent.

Stawell.—Alterations and additions to "Syme" Ward, Pleasant Creek Special School. (W.O., Ararat; P.S., Stawell; Pleasant Creek Special School, Stawell.) P.D., £20. F.D., 2 per cent.

Stratford.—Erection of timber residence, office, laundry block, P.S. (W.O., Bairnsdale, Traralgon; P.S., Sale, Stratford, Warragul.) P.D., £20. F.D., 2 per cent.

Tangambalanga.—Repairs and painting, school and residence, S.S. No. 3724. (W.O., Wangaratta; P.S. Myrtleford, Tallangatta, Wodonga; S.S., Tangambalanga.) P.D., £10. F.D., 2 per cent.

Wangaratta.—Erection and completion of residence for Assistant District Architect, Public Works Department. (W.O., Benalla, Wangaratta; P.S., Euroa.) P.D., £15. F.D., 2 per cent.

Warracknabeal.—Erection of new timber residence and out-building, P.S. (W.O., Warracknabeal; P.S., Hopetoun, Nhill, Warracknabeal.) P.D., £15. F.D., 2 per cent.

Woodend.—Provision of new flooring, renovations, and painting, Infants' Room, S.S. No. 647. (W.O., Kyneton; P.S., Castlemaine, Daylesford; S.S., Woodend.) P.D., £4. F.D., 2 per cent.

Yallourn.—Supply and installation of hot-water service in Cookery Section, H.S. (W.O., Traralgon.) P.D., £3. F.D., 2 per cent.

7th June, 1949.

Alexandra.—Alteration and renovation of buildings removed from Cathkin and Eildon to S.S. No. 912. (W.O., Benalla; P.S., Euroa, Seymour; S.S., Alexandra.) P.D., £15. F.D., 2 per cent.

Bairnsdale.—Repairs and painting, T.S. (W.O., Bairnsdale; T.S., Bairnsdale.) P.D., £5. F.D., 2 per cent.

Byaduk.—Provision of new cloak room and remodelling, S.S. No. 855. (W.O., Hamilton; P.S., Brankholme, Port Fairy; S.S. Byaduk.) P.D., £10. F.D., 2 per cent.

Cheltenham.—Supply and installation of one (1) motor-driven single-roll ironing machine, Heatherton Sanatorium. P.D., £5. F.D., 2 per cent.

Cheltenham.—Supply and installation of one (1) steam-heated manual press, Heatherton Sanatorium. P.D., £5. F.D., 2 per cent.

Coburg.—Supply and installation of steam reticulation system, Pentridge. P.D., £15. F.D., 2 per cent.

Collingwood.—Heightening balcony balustrade, T.S. Deposit, £5.

Lakes Entrance.—Painting and repairs, new cell yard and enclosing verandah, P.S. (W.O., Bairnsdale; P.S., Orbst, Lakes Entrance, Sale.) P.D., £10. F.D., 2 per cent.

Longwarry North.—Repairs and painting, S.S. No. 4272. (W.O., Korumburra, Traralgon; P.S., Warragul; S.S., Longwarry North.) P.D., £4. F.D., 2 per cent.

Melbourne.—Supply and delivery of hot cathode fluorescent lighting equipment to Kent Gallery, Public Library. P.D., £5. F.D., 2 per cent.

Melbourne.—Installation of electric lighting in Kent Gallery, Public Library. P.D., £4. F.D., 2 per cent.

Mont Park.—Alterations and additions to hot-water system, Mental Hospital. P.D., £15. F.D., 2 per cent.

Newhaven.—Painting and repairs to school, teacher's residence, and out-building, S.S. No. 3053. (W.O., Korumburra; P.S., Frankston; S.S., Newhaven.) P.D., £10. F.D., 2 per cent.

Portland.—Adaptation of R.A.A.F. hut into classrooms, H.S. (W.O., Hamilton, Warrnambool; P.S., Port Fairy, Portland; H.S., Portland.) P.D., £15. F.D., 2 per cent.

Ruby.—Repairs and painting and new fencing, S.S. No. 3208. (W.O., Korumburra; P.S., Nyora; S.S., Ruby.) Deposit, £4.

Ryanston.—Repairs and painting, S.S. No. 3210. (W.O., Korumburra; P.S., Wonthaggi; S.S., Ryanston.) P.D., £4. F.D., 2 per cent.

Strezlecki.—Repairs and painting, S.S. No. 2779. (W.O., Korumburra; P.S., Leongatha, Mirboo North; S.S., Strezlecki.) Deposit, £4.

Three Mile Creek.—External repairs and painting, S.S. No. 736. (W.O., Wangaratta; P.S., Beechworth, Talangatta; S.S., Three Mile Creek.) Deposit, £3.

Williamstown.—External and internal renovations, S.S. No. 1183. (S.S., Williamstown.) P.D., £15. F.D., 2 per cent.

Yarra Glen.—Erection of p. s. and residence, P.S. (P.S., Healesville, Lilydale, Yarra Glen.) P.D., £15. F.D., 2 per cent.

14th June, 1949.

Caulfield.—Supply and delivery of one (1) 50 sq. ft. steam surface condenser, T.S. P.D., £5. F.D., 2 per cent.

Royal Park.—Supply, delivery, and erection of one (1) private automatic telephone system, Mental Hospital. P.D., £15. F.D., 2 per cent.

Tenders to be addressed to the Honorable the Commissioner of Public Works, and envelope containing tender marked "Tender for
due
"

J. A. KENNEDY,
Commissioner of Public Works

Melbourne, 17th May, 1949.

PRIVATE ADVERTISEMENTS.

I, STELLA NELINA DAMM, of 171 Simpson-street, East Melbourne, gentlewoman, heretofore called and known by the name of Stella Nelina Alston, hereby give notice that on the 13th day of May, 1949, I renounced and abandoned the use of my said surname of Alston and assumed in lieu thereof the surname of Damm, and further, that such change of name is witnessed by a deed poll dated the 13th day of May, 1949, executed by me, and attested and filed in the office of the Registrar-General of the State of Victoria on the 13th day of May, 1949.

STELLA NELINA DAMM,
late Stella Nelina Alston.

Abbott, Stillman, and Wilson, of 422 Little Collins-street, Melbourne, solicitors. 8635

CITY OF COLLINGWOOD.

BY-LAW No. 80.

A By-law of the City of Collingwood, made under Part VII., Division (1), section 197, of the *Local Government Act 1946*, and numbered 80, prohibiting the leaving (whether unattended or not) of vehicles standing in any street or road or part thereof specified herein.

IN pursuance of the powers conferred by the *Local Government Act 1946* and of every other act or power enabling it in that behalf, the Mayor, Councillors, and Citizens of the City of Collingwood order as follows:—

1. In this By-law—

"Motor car" means a motor car within the meaning of section 3 of the *Motor Car Act 1928*, not being a vehicle of any class for which stands or standing places may be fixed or appointed by the Council under the powers conferred by any enactment other than section 197 (1) (xxd) of the *Local Government Act 1946*.

"Vehicle" includes any conveyance propelled or drawn by human, animal, mechanical, electrical, or other power and includes a motor car but does not include a push bicycle.

2. No driver of a vehicle shall leave such vehicle (whether unattended or not) standing in such part of the street or road as specified in the Schedule hereto except for such period as may be necessary to pick up or set down passengers or goods, but such period shall not in any event exceed five minutes.

3. The owner or person apparently in control of any vehicle left standing (whether unattended or not) in any portion of any street or road specified in the Schedule hereto shall, when questioned by any officer of the Council or member of the Police Force, give to such officer or member of the Police Force his full name and address and all information sought with respect to any person other than the said owner or person apparently in con-

trol who is or was the driver of such vehicle, which may lead to the identification of any person who is leaving or has left such vehicle so standing in contravention of this By-law.

4. Every person who shall by any wilful act or default be guilty of a breach of any of the provisions of this By-law shall be guilty of an offence and liable therefor to a penalty not exceeding Ten pounds.

SCHEDULE.

Vere-street, between Hoddle and Wellington streets, between the hours of 8.30 a.m. and 5 p.m. on Mondays, Tuesdays, Wednesdays, Thursdays, and Fridays.

The Resolution for passing this By-law was agreed to by the Council on the 21st day of February, 1949, and confirmed on the 21st day of March, 1949.

The common seal of the Mayor, Councillors, and Citizens of the City of Collingwood was hereto affixed, by order of the Council, the 24th day of March, 1949, in the presence of—

(SEAL) W. H. REID, Mayor.
LEO. J. GARDNER, Councillor.
G. J. BROWN, Town Clerk.

Approved by the Governor in Council, on the 26th day of April, 1949.—A. MAHLSTEDT, Clerk of the Executive Council. 8581

TOWN OF ARARAT.

REGULATION No. 79.

REGULATION No. 79, appointing stands for motor taxis and motor omnibuses has been confirmed by the Council. A copy thereof is available for inspection, free of charge, during office hours at the office of the Council. 8588.
C. C. MURRAY, Town Clerk.

TOWN OF ARARAT—WATER SUPPLY.

NOTICE TO OWNERS OF TENEMENTS IN THE UNDER-MENTIONED STREETS AND ROADS.

THE main pipe in the said streets and roads being laid down, the owners of all tenements situated as under are hereby required, on or before the 1st day of June, 1949, to cause proper pipes and stop cocks to be laid so as to supply water within tenements from the main pipe.

D. H. MONTGOMERY, Chairman.

Wild-street, from Churchill-avenue, in section O.
Picnic-road to allotment 29A, section 14, Parish of Ararat.
Coad-street to Henderson-street.

Hewitt-street, north of Wilmot-street.

Ford-street to allotment 13, section K.

Smith-street to allotment 11, section 41.

Moore-street to allotment 2, section 21.

Avoca-road to allotment 13B, section 3A.

Henderson-street.

Bonnin-avenue.

Laidlaw-street.

Spalding-road to allotment 38A, section K.

Churchill-avenue, from Port Fairy-road to Tobin-street.

Neylan-street.

Webb-street.

McArthur-street.

Tobin-street to Churchill-avenue.

Jenkins-street to Coad-street. 8622

SHIRE OF BAIRNSDALE.

BY-LAW No. 63.

A By-law of the Shire of Bairnsdale, numbered 63, made under the powers conferred by section 198 of the *Local Government Act* and all other powers thereunto enabling, for the purpose of prohibiting the erection of verandahs other than cantilever type verandahs, and requiring the removal of verandahs other than cantilever type verandahs.

IN pursuance of the powers conferred by section 198 of the *Local Government Act* and all other powers thereunto enabling, the President, Councillors, and Ratepayers of the Shire of Bairnsdale order as follows:—

1. No person shall, after the coming into operation of this By-law, erect, place against, or in front of any house or building abutting upon any public footway in any street within the Centre Riding of the Shire of Bairnsdale any verandah over or across such footway unless such verandah is supported by cantilevers, brackets, or projecting supports and not otherwise.

2. All verandahs, prior to the coming into operation of this By-law, erected or placed against or in front of any house or building abutting upon any public footway in any street within the Centre Riding of the Shire of Bairnsdale, which verandahs are upon, over, or across such footway and are supported otherwise than by cantilevers, brackets, or projecting supports, shall be pulled down and removed immediately after the expiration of a period of ten years following the coming into operation of this By-law.

3. This By-law shall come into operation on the day following publication in the *Government Gazette*.

4. Any person who is guilty of an offence against this By-law shall be liable on conviction to a penalty not exceeding Twenty pounds, and in case of a second or subsequent offence to a penalty of not less than Five pounds nor more than Twenty pounds, and in the case of a continuing offence shall be liable to a penalty of Two pounds for each day on which an offence against the By-law is continued after a conviction or order of any court.

Resolution for passing this By-law was agreed to by the Council of the Shire of Bairnsdale at a meeting held on the 11th day of August, 1948, and confirmed at a meeting of the said Council held on the 8th day of September, 1948.

In witness whereof the seal of the said Council was hereto affixed on the 8th day of September, 1948—

(SEAL) T. H. PEART, Councillor.
A. J. GILSENAN, Councillor.
E. LLOYD BRINDLEY, Secretary.

8585

SHIRE OF DANDENONG.

STREET NAME.

NOTICE is hereby given that by Order of the Council, the street or road running eastwards off Clayton-road, adjoining the southern boundary of plan of subdivision No. 9255, known as Stocks or Ryans road, has been renamed Ryans-road.
8620 R. BOOTH, Shire Secretary.

SHIRE OF DIMBOOLA.

NOTICE OF INTENTION TO BORROW THE SUM OF FOUR THOUSAND POUNDS (£4,000) FOR PERMANENT WORKS AND UNDERTAKINGS IN THE SHIRE OF DIMBOOLA.

NOTICE is hereby given that the Council of the Shire of Dimboola proposes to borrow on the credit of the President, Councillors, and Ratepayers of the said shire, the sum of Four thousand pounds (£4,000), such sum to be raised by the issue of debentures in accordance with the provisions of the *Local Government Act 1946*.

The maximum rate of interest that may be paid is £3 5s. per centum per annum.

The loan shall be repayable over a period of fifteen years by 30 equal half-yearly instalments, each including principal and interest, by providing such amounts out of the Municipal Fund, on the 1st day of August and the 1st day of February in each respective year during the currency of the loan.

Such moneys shall be repayable at Melbourne at the National Bank of Australasia Limited, or at the Council's bankers for the time being in Melbourne.

The purpose for which the loan is being applied is—

"The purchase of road plant for making roads within the shire—£4,000."

The plans, specifications, and estimate of the cost of the undertakings referred to above, and a statement showing the proposed expenditure of money to be borrowed, are open for inspection, during office hours, at the Shire Offices, Jeparit.

Dated this 10th day of May, 1949.

8599

E. LOCK, Shire Secretary.

SHIRE OF LOWAN.

LOANS NOS. 9 AND 10.

Notice of Intention to Borrow the Sums of £1,500 and £4,000 Respectively for Permanent Works and Undertakings in the Shire of Lowan.

TAKE notice that the Council of the Shire of Lowan proposes to borrow on the credit of the President, Councillors, and Ratepayers of the said shire, the sum of Five thousand five hundred pounds (£5,500) in the separate amounts as set out above, such total sum to be raised by the issue of debentures in accordance with the provisions of the *Local Government Act 1946*.

The maximum rate of interest that may be paid is Three pounds ten shillings (£3 10s.) per centum per annum.

The moneys proposed to be borrowed are to be repayable at the Commercial Banking Company of Sydney Limited, Melbourne, or Nhill, or at the Council's bankers for the time being, by 40 half-yearly instalments of principal and interest, the first of such instalments is to be paid six months after the date upon which such money is advanced to the municipality, and thereafter at the expiration of each succeeding six months during the currency of the loans.

The purpose for which the loans are to be applied are—

Loan No. 9—

Construction of roads, footpaths, and drainage within the Township of Nhill	£ 1,170
Purchase of Malcolm Moore shovel loader and Ingersoll Rand compressor (part cost)	330

Loan No. 10—

Construction of fuel oil storage at Council's Power Station, Nhill, and permanent works in connexion with conversion of electric supply undertaking to alternating current	4,000
----------------------------------------------------------------------------------------------------------------------------------------------------------------------------	-------

The plans and specifications and estimate of the cost of the works referred to above are open for inspection at the Shire Office, Nhill.

Dated this 17th day of May, 1949.

8666

F. W. FRITSCH, Shire Secretary.

SHIRE OF LOWAN.

BY-LAW No. 39.

A By-law of the Shire of Lowan, made under the provisions of the Local Government Acts, and numbered 39, for the purpose of regulating street traffic, and for all other purposes in this By-law mentioned.

IN pursuance of the powers conferred by the Local Government Acts and of any and every power it thereunto enabling, the President, Councillors, and Ratepayers of the Shire of Lowan order as follows:—

1. Definitions.—In this By-law, unless the context otherwise requires—

"Council" means the Council of the Shire of Lowan.

"Crossing" means a crossing (established by the Council) for pedestrians on streets, and includes the part or parts of any intersection used by pedestrians when crossing such intersection.

"Commercial vehicle" means any wagon, truck, motor truck (other than a utility truck of a capacity not in excess of 1½ ton), transport wagon, timber haulage wagon, hire car, taxi or passenger bus of any description, or any motor passenger vehicle with a trailer of any description attached thereto (which motor passenger vehicle, together with the trailer, has a total length greater than 21 feet).

"Driver" means any person in charge of a vehicle or an animal.

"Footway" includes every footpath, lane, thoroughfare or other public place within the Township of Nhill habitually used by pedestrians, and not vehicular traffic.

"Intersection" means the area embraced within the prolongation of property lines of two or more streets which join at an angle, whether or not such streets cross.

"Street" includes every highway, road, carriage-way, lane, thoroughfare or other public place within the Township of Nhill other than a footway.

"Vehicle" means any conveyance drawn or propelled by human, animal, mechanical, electrical or other power, and includes a motor car.

2. A vehicle shall not be left standing (whether attended or not)—

(a) Within the areas between the curbed lawn situated in front of the Nhill Post Office, and the footways contiguous to the western extremity of the park area in Nelson-street, Nhill, as defined to the east thereof, and the eastern extremity of the park area in Nelson-street, Nhill, as defined to the west thereof respectively.

(b) Against the boundary of the band rotunda park area situated in Victoria-street, Nhill, at or near any corner thereof, between the points indicated thereat.

(c) At either end of any park area situated in Victoria-street aforesaid, between Nelson-street aforesaid, and Pine-street, Nhill, between the points indicated thereat.

(d) In any street in the Township of Nhill within 30 feet of the building line of any intersection.

(e) On the south side of Nelson-street aforesaid, from the intersection of McDonald-street to the eastern boundary of the site of the Nhill Hospital and Nurse's Home.

3. A vehicle shall not be left standing (whether attended or not) for a period in excess of 30 minutes, and then only in such a position that the left or near side wheels are parallel with and as near as practicable to the curb on the left or near side of the street, and that such vehicle is not less than 4 feet from any other vehicle—

(a) On the north side of Nelson-street, Nhill, between Young and Railway streets.

(b) On the south side of Nelson-street aforesaid, from the intersection with Campbell-street to a point on the southern boundary of Nelson-street, 260 feet west of the south-west intersection of Victoria and Nelson streets, and being the western boundary of the motor garage property at present occupied by Bullen Bros.

(c) On the east side of Victoria-street, Nhill, from intersection with Nelson-street to a point on the eastern boundary of Victoria-street, a distance of 122 feet south-west of the south-east intersection of Victoria and Macpherson streets, and being to private right-of-way adjoining on south the motor garage building known as "Chrysler House."

(d) On the west side of Victoria-street aforesaid, from intersection with Nelson-street to a point on the western boundary of Victoria-street, a distance of 300 feet south-west of the south-west intersection of Brougham and Victoria streets, and being the southern boundary of motor garage property at present occupied by Bongiorno Bros. Pty. Ltd.

4. A commercial vehicle of any description shall not be left standing (whether attended or not)—

(a) In Macpherson-street, Nhill, between the intersection with Victoria and Clarence streets.

(b) In Clarence-street, Nhill, between the intersections with Nelson and Macpherson streets.

(c) In Victoria-street aforesaid, against curbed gardens or band rotunda park, and between the southern points of the areas defined by sub-clauses (c) and (d) of clause 3 of this By-law and the intersections with Leahy and Pine streets respectively (save and except in any area specifically defined in Regulation 5 hereof).

(d) In Brougham-street, Nhill, between the intersections with Victoria-street and Farmers-street.

5. A commercial vehicle shall not be left standing (whether attended or not) in any street in the Township of Nhill between the hours of 7 o'clock in the afternoon and 7 o'clock in the forenoon, save and except in the areas hereinafter defined, viz.:—

(a) Park area as defined situated in the centre of Nelson-street aforesaid, opposite the Tattersalls Hotel and the motor garage property at present occupied by Bullen Bros. hereinbefore mentioned, from the entrance to the park area opposite Young-street westwards.

(b) Park area as defined situated in the centre of Victoria-street aforesaid, bounded on the north end and commencing from a point being 23 feet north 29 deg. 54 min. east of the intersection of the centre lines of Victoria and Macpherson streets, and thence south-west for a distance of 303 feet, and being opposite the motor garage property at present occupied by Bongiorno Bros. Pty. Ltd. hereinbefore mentioned.

(c) In the centre of tree plantation situated in Victoria-street south, and commencing at a point at the intersection of the centre line of Victoria-street with a line running 119 deg. 54 min. south-east from the north-east angle of allotment 6, section L, opposite the foundry property at present occupied by E. C. Davis and Sons, for a distance of 548 feet south-westerly.

(d) In areas as defined for the purposes of this regulation, situated in Nelson-street aforesaid, on north and south sides of Fire Brigade Training Track.

6. A commercial vehicle shall not be left standing (whether attended or not) in any of the areas as defined by clause 5 hereof or otherwise in any street in the Township of Nhill for a period in excess of 24 hours.

7. A vehicle shall not be left standing (whether attended or not) in any street in the Township of Nhill so as to obstruct the free flow of traffic in such street or the free flow of traffic over any intersection or lane, or at or over any footway, vehicular crossing or entrance to any property or park area, or at or over any fire plug.

8. This By-law shall not apply to any vehicle drawing up at a bowser for the service of petrol, oil or air, or to any vehicle actually loading or unloading goods or merchandise, or setting down or picking up passengers, providing that a vehicle whilst actually loading or unloading goods or merchandise, or setting down or picking up passengers, shall not remain in any area in which the same would not otherwise be permitted to be left standing continuously for more than 30 minutes between the hours of 10 a.m. and 5 p.m.

9. Every person leaving a vehicle standing attended or unattended in any street shall (save and except as provided in clause 3 of this By-law) conform to the following regulations:—

Such vehicle shall be draw up, with the left or near side thereof as close as practicable to the curb on the left or near side of the street.

10. Every driver of a motor car or any other vehicle, and the rider of any horse or other animal, and the rider of any motor cycle or bicycle, whilst driving such motor car or riding or driving such horse or other animal, or riding such motor cycle or bicycle along the part of Victoria-street, Nhill aforesaid, between the intersections of Leahy-street and Pine-street aforesaid, and the northern extremity of Victoria-street, and across Nelson-street to the Nhill Post Office, shall observe the following route, that is to say:—He shall keep such motor car or other vehicle, or such horse or other animal, or such motor cycle or bicycle—

(a) Whilst travelling in a north-easterly direction to that portion of the carriage-way which lies in that direction on the near or left-hand side of the bridge situated approximately between Leahy and Pine streets aforesaid, the park band rotunda, park and lawn plantation areas, and the curb alignment; and

(b) Whilst travelling in a south-westerly direction to that portion of the carriage-way which lies in that direction on the near or left-hand side of the park band rotunda, park and lawn plantation areas aforesaid, and the western edge of the bridge aforesaid.

11. Every person guilty of an offence against this By-law shall be liable on conviction to a penalty of not more than Ten pounds.

12. This By-law shall come into operation and have effect immediately upon the publication thereof in the *Victoria Government Gazette*.

The Resolution for passing this By-law was agreed to by the Council on the 21st day of September, 1948, and confirmed on the 16th day of November, 1948.

The common seal of the President, Councillors, and Ratepayers of the Shire of Lowan was hereunto affixed, in the presence of—

(SEAL) R. R. DICKINSON, President.
H. E. WILLIAMS, Councillor.
F. W. FRITSCH, Secretary.

Approved by the Governor in Council on the 3rd day of May, 1949.—A. MAHLSTEDT, Clerk of the Executive Council.
8598

SHIRE OF WALPEUP.

BY-LAW No. 23.

A By-law of the Shire of Walpeup, made under section 197 of the *Local Government Act 1946*, for the purpose of prohibiting or regulating the deposit or leaving of refuse or rubbish on any land within the shire.

IN pursuance of the powers conferred by the *Local Government Act 1946*, the President, Councillors, and Ratepayers of the Shire of Walpeup order as follows:—

1. No person shall deposit or leave any refuse or rubbish on any street, road, lane, passage, or land under control of the Council within the shire other than at a place ordered by the Council and defined as "rubbish depot" and on which there shall be erected a notice that it is a rubbish depot.

2. No person shall deposit or leave any refuse or rubbish on any vacant land within the shire other than at a place ordered by the Council and defined as a "rubbish depot" and on which there shall be erected a notice that it is a rubbish depot.

3. This By-law shall apply to and have operation throughout the whole of the municipal district of the Shire of Walpeup.

4. Any person who wilfully shall commit a breach of this By-law shall be liable to a penalty of not more than £20.

5. This By-law shall come into operation on the 18th day of May, 1949.

Resolution for passing this By-law agreed to by the Council, the 3rd day of March, 1949, and confirmed on the 5th day of May, 1949.

The common seal of the President, Councillors, and Ratepayers of the Shire of Walpeup was hereunto affixed in the presence of—

(SEAL) J. G. FISHER, President.
D. T. A. BEVAN, Councillor.
K. MATHESON, Secretary.

8587

NOTICE is hereby given that the trustees, Victorian Horticultural Society, have applied for a lease under section 125, *Land Act 1928*, for twenty (20) years, from 1st July, 1949, for part allotment 2, section 45A, City of Melbourne, as a site for Amusement and Recreation. 8528

NOTICE OF INTENTION TO APPLY FOR A LICENCE TO DIVERT WATER AND CUT RACES FROM THE MURRAY RIVER AT WHARPARILLA NORTH.

I HEREBY give notice that I intend to apply for a licence empowering me to divert water for a term of five years to the extent of 280 acre-feet per annum, at a maximum rate of 5 acre-feet per day of 24 hours, for irrigation of 140 acres, being part of allotments 158 and 159, Section Gunbower, Parish of Wharparilla, and to occupy certain Crown lands for works of storage and diversion, and to cut a race thereon.

Any objection to such application must be forwarded, in writing, to the State Rivers and Water Supply Commission, Melbourne, within 30 days of the date hereof.

ELIZABETH ADELAIDE WILLS.
Box 100, Echuca, 21st April, 1949. 8594

I THE undersigned, hereby give notice that as from the 22nd day of April, 1949, I have retired from the firm of MacPherson Furnishing Company, carrying on business at 31 Brown-street, Hamilton.

8591 D. J. N. MACPHERSON.

NOTICE is hereby given that the Partnership heretofore subsisting between the undersigned George Holford and John Ferguson Craig, carrying on business at Bairnsdale as funeral directors, builders and contractors, under the style or firm of "Geo. Holford and Craig," has been dissolved by mutual consent as from the 30th day of April, 1949. All debts due to and owing by the said firm will be received and paid by either partner. The said George Holford will carry on business at 88 Nicholson-street, Bairnsdale, in his own name, and the said John Ferguson Craig will carry on business at Bairnsdale in his own name.

Dated at Bairnsdale, the 30th day of April, 1949.

J. F. CRAIG.

Witness—J. I. LANFRANCHI.

GEO. HOLFORD.

Witness—N. M. ENGEL.

8590

NOTICE is hereby given that the partnership lately subsisting between Philip Thomas Callahan and Murray John Callahan, lately carrying on business as farmers and graziers, at Barwon Downs, under the style or firm name of "Philip Callahan and Sons," has been dissolved by mutual consent as from the 30th day of June, 1948.

Dated the 11th day of May, 1949.

P. T. CALLAHAN.
MURRAY J. CALLAHAN.

Witness to above signatures—NORMAN STEVENS.

Harwood and Pincott, solicitors, Geelong, and at 472 Bourke-street, Melbourne. 8582

NOTICE is hereby given that the partnership heretofore subsisting between the undersigned Elizabeth Ellen Price and Malcolm Keith Robinson, carrying on business as designers and dressmakers at 3 Illowa-street, Darling, under the style or firm of "Malbeth Modes," has been dissolved by mutual consent as from the 25th day of February, 1949.

Dated the 25th day of February, 1949.

M. K. ROBINSON.
E. E. PRICE.

Wisewould and Duncan, 408 Collins-street, Melbourne, C.I. 8608

NOTICE is hereby given that the partnership heretofore subsisting between Dorothy House, Henry Edward House, and Frederick William House, carrying on business as farmers, at Fairley, under the style or firm of D. House and Sons, has been dissolved, as from the 31st day of August, 1948, so far as concerns the said Frederick William House, who retires from the said firm by mutual consent. All debts due to and owing by the said late firm will be received and paid respectively by the said Dorothy House and Henry Edward House, who will continue to carry on the said business under the style or firm of D. House and Son.

Dated the 3rd day of May, 1949.

WILLAN & MCKENZIE, solicitors, Kerang. 8619

NOTICE is hereby given that the partnership heretofore subsisting between Lawrence Albert Sibly, Harry Evans, Norman Harold Evans, and Dudley Gordon Evans, carrying on business as billiard table makers at 551 Elizabeth-street, Melbourne, under the name of Harry Evans and Sons, has been dissolved by mutual consent as from the 11th day of April, 1949. All debts due to and owing by the said firm will be received and paid by Harry Evans, Norman Harold Evans, and Dudley Gordon Evans, who will continue to carry on the business at the same place.

Dated the 6th day of May, 1949.

L. A. SIBLY.
HARRY EVANS.
NORMAN EVANS.
GORDON D. EVANS.

Colin Keon-Cohen, solicitor, 472 Bourke-street, Melbourne. 8607

TAKE notice that Robert William McAdam of 31 Stewart-street, Moonee Ponds, and George William Thomas DeMorton, of 383 Buckley-street, Essendon, delicatessen proprietors, have, as from the 6th day of October, 1947, dissolved partnership. The business formerly carried on by the said Robert William McAdam and George William Thomas DeMorton at 512 Mount Alexander-road, Ascot Vale, is now being carried on by George William Thomas DeMorton only. The business formerly carried on by the said partners at 347 Buckley-street, Essendon, is now being carried on by Robert William McAdam only. 8613

NOTICE is hereby given that the partnership heretofore subsisting between Roy Langford Jones, of 11A Kooyong-road, Caulfield, and David Harry Tabak, of 2 Avondale-avenue, Chelsea, carrying on the business of teaching of trades at 146-148 Lonsdale-street, Melbourne, under the firm name of National Technical College, has been dissolved by mutual consent as from the 1st day of May, 1949, so far as concerns the said Roy Langford Jones who retires from the said partnership, and all debts owing by the partnership to that date shall be payable by the said David Harry Tabak.

Dated the 9th day of May, 1949.

R. LANGFORD JONES.
DAVID HARRY TABAK.

Witness to the above signatures—LESLIE COHEN, solicitor, Melbourne.

Leslie Cohen and Freadman, solicitors, 422 Collins-street, Melbourne. 8605

NOTICE is hereby given that the partnership heretofore subsisting between Roy Langford Jones and Thelma Dawson, both of 11A Kooyong-road, Caulfield, and Gabriele Tabak and David Harry Tabak, both of 2 Avondale-avenue, Chelsea, carrying on the business of manufacturers at 146-148 Lonsdale-street, Melbourne, under the firm name of Natex Products, has been dissolved by mutual consent as from the 1st day of May, 1949, so far as concerns the said Roy Langford Jones, the said Thelma Dawson, and the said Gabriele Tabak, who retire from the said partnership, and all debts owing by the partnership to that date shall be payable by the said David Harry Tabak.

Dated the 9th day of May, 1949.

ROY LANGFORD JONES.
THELMA DAWSON.
G. TABAK.
D. H. TABAK.

Witness to the above signatures—NORMAN SHARPE.

Leslie Cohen and Freadman, solicitors, 422 Collins-street, Melbourne. 8604

NOTICE is hereby given that the partnership heretofore subsisting between James Ernest Ryan, formerly of 171 Mansfield-street, Thornbury, but now of 14 Hemmingford-road, East Bentleigh, and Kenneth Herbert Cook, of 42 Waverley-parade, Pascoe Vale South, tailor, carrying on business as tailors at 49 and 218 Elizabeth-street, Melbourne, has been dissolved by mutual consent as from the 2nd day of May, 1949, so far as concerns the said Kenneth Herbert Cook, who retires from the said partnership, and all debts owing by the partnership to that date shall be payable by the said James Ernest Ryan.

Dated this 10th day of May, 1949.

K. H. COOK.
J. E. RYAN.

Witness—E. G. SCULLER, solicitor, 4 Bank-place, Melbourne. 8648

THE partnership of cabinet makers and general wood workers hitherto carried on at Horsham by Samuel Otto Dymke, of Horsham, and Sydney Edgar Clark, of Horsham, under the name of "Dymclar Products," has been dissolved as from the 9th day of May, 1949. All moneys owing to the partnership may be paid to the said Samuel Otto Dymke, at 20A David-street, Horsham, and all debts of the partnership will be paid by the said Samuel Otto Dymke.

Dated the 12th day of May, 1949.

S. O. DYMKE.
SYDNEY E. CLARK.
8637

NOTICE is hereby given that the partnership heretofore subsisting between Maxwell Ivan Roy Currie and Geoffrey Campbell Spring, carrying on business as a milk bar, confectionery, and mixed business, at 394 Church-street, Richmond, under the style or firm of "Spring and Currie," has been dissolved as and from the 9th day of May, 1949.

Dated this 9th day of May, 1949.

M. CURRIE.
G. C. SPRING.

R. H. Dunn, solicitor, 421 Bourke-street, Melbourne. 8633

The Companies Act 1938.—In the matter of THE NORTHERN TERRITORY BREWERY LIMITED (in Liquidation), of 465 Collins-street, Melbourne.

NOTICE is hereby given, pursuant to section 238, that a General Meeting of Creditors of the above-named company will be held at the office of Daniel A. White, 399 Little Collins-street, Melbourne, on Friday, the 20th day of May, at 2 p.m., for the purposes contemplated by the section.

8612 DANIEL A. WHITE, F.C.A. (Aust.), Liquidator.

LILYDALE PACKING CO. PROPRIETARY LIMITED.
NOTICE OF MEETING OF CREDITORS, PURSUANT TO SECTION No. 238 (2).

NOTICE is hereby given that a Meeting of the creditors of the above-named company will be held at the Chamber of Commerce Board Room, 35 William-street, Melbourne, on Monday, 23rd day of May, 1949, at Two p.m. in the afternoon, for the purpose of considering the position of the company's affairs.

Dated the 12th day of May, 1949.

By order of the Board,

8589 L. LUCKINS, Secretary.

Companies Act 1938.

MURNDAL IDEAL DAIRIES PROPRIETARY LIMITED.
NOTICE OF SPECIAL RESOLUTION TO WIND UP, PURSUANT TO SECTION 226.

At a General Meeting of the members of the Murndal Ideal Dairies Proprietary Limited, duly convened and held at the registered office, on the 5th day of May, 1949, the following Special Resolution was duly passed:—

That the company be wound up voluntarily.

At this meeting, Cecil W. Rashleigh, of 72 Gray-street, Hamilton, Victoria, was appointed liquidator for the purpose of winding up.

Dated the 5th day of May, 1949.

By order of the Board,

8597 C. W. RASHLEIGH, Secretary.

NORFOLK BUILDINGS PROPRIETARY LIMITED
(IN VOLUNTARY LIQUIDATION).

NOTICE CONVENING FINAL MEETING OF MEMBERS, PURSUANT TO SECTION 245.

NOTICE is hereby given, in pursuance of section 245 of the Companies Act 1938, that a General Meeting of the members of the above-named company will be held at 361 Collins-street, Melbourne, on Friday, the 24th day of June, 1949, at Three o'clock in the afternoon, for the purpose of having an account laid before them showing the manner in which the winding up has been conducted and the property of the company disposed of, and of hearing any explanation that may be given by the liquidator.

Dated the 9th day of May, 1949.

8649 J. R. BALLANTYNE, Liquidator.

THE NORTHERN TERRITORY BREWERY LIMITED.

NOTICE is hereby given that, in pursuance of section 226 (1) of the Companies Act 1938, the shareholders of the company, at an Extraordinary General Meeting held on the 10th day of May, 1949, passed a Special Resolution for voluntarily winding up the company, namely:—

"That the company be wound up voluntarily and that Daniel White, accountant, of 399 Little Collins-street, Melbourne, be appointed liquidator of the company at a fee of Eighty-five pounds."

8650 D. WHITE, Liquidator.

Companies Act 1938.—Fifteenth Schedule.—Part A.

PARTICULARS OF PROSPECTUS OF ARDLETHAN TIN RESIDUES NO LIABILITY.

I, THE undersigned, hereby make application to register Ardlethan Tin Residues No Liability as a company under the provisions of Part II. of the Companies Act 1938.

1. The name of the company is to be Ardlethan Tin Residues No Liability.
2. The place of intended operations is at Ardlethan, in Australia, or elsewhere.
3. The registered office of the company will be situate at 422 Collins-street, Melbourne.
4. The value of the company's property, including lease, ground, and machinery, is £4,000.
5. The number of shares in the company is 10,000 shares of £1 each.
6. The number of shares subscribed for is 6,000, being not less than Twenty-five per centum of the entire number of shares in the company.
7. The amount of the subscribed capital which is paid up is £900, being not less than Five per centum of the subscribed capital.

8. The name of the manager is Frank Cooper.

9. The names, addresses, and occupations of at least two shareholders who have subscribed for shares in the company and the number of shares subscribed for by each of them at this date are as follows:—

Frank Cooper, 422 Collins-street, Melbourne, legal manager	300
Stanley Robert Mitchell, 22 Grosvenor-street, Abbotsford, metallurgist	600
Maurice Robert McKeown, 23 Wallace-avenue, Toorak, mining engineer	600
Claude Gordon Robinson, 34 Queen-street, Melbourne, manufacturer's agent	300

10. A majority in number and value of the shareholders in and the creditors (if any) of the company, in writing, have consented to its incorporation as a no liability company.

FRANK COOPER, Manager.

Dated this 11th day of May, 1949.

Witness to signature—W. J. SINCLAIR, J.P.

I, FRANK COOPER, of 422 Collins-street, Melbourne, in the State of Victoria, legal manager, do solemnly and sincerely declare:—

1. I am the manager of the said intended company.
2. The above statement is, to the best of my belief and knowledge, true in every particular. And I make this solemn declaration conscientiously believing the same to be true, and by virtue of the provisions of an Act of Parliament of Victoria rendering persons making a false declaration punishable for wilful and corrupt perjury.

FRANK COOPER.

Taken before me this 11th day of May, 1949.—W. J. SINCLAIR, J.P.

Davis, Cooke, and Cussen, solicitors, 422 Collins-street, Melbourne. 8634

M.T.S. PTY. LTD.

I HAVE been appointed liquidator of the company.

Final Meeting under section 245 (1) of the Companies Act will be held at my office at Ten a.m., on 15th June, 1949.

LESLIE M. HICKMAN, Liquidator.
40 Queen-street, Melbourne. 8652

Companies Act 1938.—In the matter of R. SIDONS PROPRIETARY LIMITED (in Voluntary Liquidation).

NOTICE is hereby given that the Final Meeting of the shareholders of the above-named company will be held at my office, 247 Collins-street, Melbourne, on Tuesday, the 28th day of June, 1949, at the hour of Twelve o'clock noon, in pursuance of section 236 of the *Companies Act 1938*.

Dated this 16th day of May, 1949.

GILBERT JEFFERY, Liquidator.
Newspaper House, 247 Collins-street, Melbourne. 8628

CREDITORS, next of kin, and all others having claims against the estate of Adah Elizabeth Macartney, late of 178 Brighton-road, Elsternwick, in the State of Victoria, widow, deceased (who died on the 21st day of May, 1948), are required to send particulars of their claims to the executor of the will of the said deceased, Jeffrey Macartney, care of the under-mentioned solicitor, by the 22nd day of July, 1949, after which date the said executor will distribute the assets, having regard only to the claims of which he then has notice.

A. G. ALLAWAY, solicitor, 99 Queen-street, Melbourne. 8644

CREDITORS, next of kin, and all others having claims against the estate of Emma Pollard, late of 65 Mount-street, Heidelberg, in the State of Victoria, married woman, deceased (who died on the 15th day of January, 1949), are required to send particulars of their claims to the executors of the will of the said deceased, Robert George Pollard and John Geoffrey Donaldson, care of the under-mentioned solicitor, by the 22nd day of July, 1949, after which date the said executors will distribute the assets, having regard only to the claims of which they then have notice.

A. G. ALLAWAY, solicitor, 99 Queen-street, Melbourne. 8645

CREDITORS, next of kin, and all others having claims against the estate of Louisa Bertha Gerlach, formerly of Scoresby-road, Bayswater, but late of Burwood-road, Lower Ferntree Gully, in the State of Victoria, married woman, deceased (who died on the 18th day of November, 1948), are required to send particulars of their claims to the executor of the will of the said deceased, Ernest Julius Gerlach, care of the under-mentioned solicitor, by the 22nd day of July, 1949, after which date the said executor will distribute the assets, having regard only to the claims of which he then has notice.

A. G. ALLAWAY, solicitor, 99 Queen-street, Melbourne. 8646

CREDITORS, next of kin, and all others having claims against the estate of James William McPherson, formerly of 42 Disraeli-street, Kew, but late of 15 Albert-street, St. Kilda, in the State of Victoria, plumber, deceased (who died on the 24th day of December, 1948), are required to send particulars of their claims to the executor of the will of the said deceased, William Henry O'Connor, care of the under-mentioned solicitor, by the 22nd day of July, 1949, after which date the said executor will distribute the assets, having regard only to the claims of which he then has notice.

A. G. ALLAWAY, solicitor, 99 Queen-street, Melbourne. 8647

CREDITORS, next of kin, and others having claims in respect of the estate of Florence Elizabeth Eesley, late of 15 Wilson-street, South Yarra, spinster, deceased (who died on the 1st day of April, 1949), are to send particulars of their claims to Donald Leader Finlay, the executor of the will of the said deceased, care of the under-mentioned solicitors, on or before the 21st day of July, 1949, after which date the said executor will distribute the assets, having regard only to the claims of which he then has notice.

CLEVERDON, REID, & FINLAY, solicitors, 89 Queen-street, Melbourne. 8632

PURSUANT to the *Trustee Act 1928*, notice is hereby given that all persons having claims against the estate of James Edward Simpson, late of 11 Clarke-street, Prahran, in the State of Victoria, retired railway servant, deceased (who died on the 21st day of October, 1948, and probate of whose will and one codicil was granted by the Supreme Court of the State of Victoria on the 21st day of March, 1949, to Charles Simpson, of 41 Oakhill-avenue, Reservoir, electrician, and John David Pike, of 1 Henty-street, Dandenong, dentist), are hereby required to send particulars, in writing, of such claims to the said executors, care of the undersigned solicitors, on or before the 19th day of July, 1949, after which date the executors will proceed to distribute the assets of the said James Edward Simpson, deceased, which shall have come into their hands amongst the persons entitled thereto, having regard only to claims of which they then shall have had notice. And notice is hereby further given that the executors will not be liable for the assets so distributed, or any part thereof, to any person of whose claim they shall not have had notice as aforesaid.

NORVAL H. DOOLEY & BREEN, 31 Queen-street, Melbourne, solicitors. 8606

CREDITORS, next of kin, and all other persons having claims against the estate of Thomas O'Sullivan, late of 32 Britannia-street, Geelong West, retired, deceased (who died on 28th July, 1948), are to send particulars of their claims to the executors, John Francis McCarthy and Norman Robinson, to whom probate was granted on 28th April, 1949, care of the undersigned solicitors, on or before 30th July, 1949, after which date they will distribute the said estate, having regard only to the claims of which they then have notice.

D. P. F. O'KEEFFE & CO., solicitors, 100 Ryrie-street, Geelong. 8602

CREDITORS, next of kin, and others having claims in respect of the estate of Lewis Whiteway Wills, formerly of Lake Bolac, in the State of Victoria, late of Ararat, in the said State, retired farmer and grazier, deceased (who died on the 16th day of March, 1949), are to send particulars of their claims to James Wills and Lewis Wills, both of Lake Bolac aforesaid, farmers and graziers, the executors of the will of the said deceased, by the 3rd day of August, 1949, after which date the said executors will distribute the assets, having regard only to the claims of which they then have notice.

BRIGGS & O'DRISCOLL, solicitors, 112 Barkly-street, Ararat. 8618

ROBERT GRANDISON TAYLOR, late of Swan Hill, in the State of Victoria, grazier, DECEASED (who died on 26th day of July, 1948).

CREDITORS, next of kin, and all other persons having claims against the estate of the deceased are required by the executors of the will, James Taylor, of 8 Fenton-street, Hamilton, in the said State, secretary, and Annie Jeffrey Taylor (in the will called Annie Jeffrey), of 36 Nicholson-street, Essendon, in the said State, accountant, to send particulars to them, care of the undersigned, on or before the 13th day of August, 1949, after which date they will distribute the assets, having regard only to the claims of which they then have notice.

Dated the 13th day of May, 1949.

ALAN GARDEN & GREEN, solicitors, 29 McCallum-street, Swan Hill. 8615

NOTICE TO CLAIMANTS.

PURSUANT to the *Trustee Act 1928*, notice is hereby given that all persons having any claims against the estate of George Waltham, late of Glengarry, in the State of Victoria, farmer, deceased, probate of whose will has been granted to The Equity Trustees, Executors, and Agency Company Limited, of 472 Bourke-street, Melbourne, and George Edward Waltham, of Glengarry, farmer, are hereby required to forward particulars, in writing, of such claims to the executors, care of the said trustee company, on or before the 31st day of July, 1949, on which date the said executors will proceed to distribute the assets of the said deceased among the persons entitled thereto, having regard only to those claims of which they shall then have had notice, and will not be liable for the assets, or any part thereof, so distributed to any person of whose claim they shall not then have had notice.

Dated 18th May, 1949.

BRUCE, LITTLETON, & WATT, Traralgon, solicitors for the executors. 8627

PURSUANT to the *Trustee Act 1928*, notice is hereby given that all persons having claims against the estate of John Carberry, late of Ballan, in the State of Victoria, farmer, deceased (who died on the 23rd day of October, 1948, and probate of whose will was granted by the Supreme Court of Victoria, in its probate jurisdiction, to National Trustees, Executors, and Agency Company of Australasia Limited, of 95 Queen-street, Melbourne, in the said State (the registered office of the said company)), are hereby required to send in particulars, in writing, of such claims to the said company, at its said registered address, on or before the 27th day of July, 1949, after which date the said company will proceed to convey or distribute the said estate, or any part thereof, to or among the persons entitled thereto, having regard only to the claims, whether formal or not, of which it shall have had notice, and notice is further given that it will not be liable to any person of whose claim it shall not then have had such notice as aforesaid.

Dated the 11th day of May, 1949.

FRANK GREY SMITH & SON, 360 Collins-street, Melbourne, solicitors. 8651

PURSUANT to the *Trustee Act 1928*, all persons having claims against the estate of Ernest Shelmerdine, late of Number 8 Adeney-avenue, Kew, in the State of Victoria, hat manufacturer, deceased (who died on the 27th October, 1948, and probate of whose will was granted by the Supreme Court of Victoria on the 9th May, 1949, to Samuel Shelmerdine, formerly of Cotham-road, Kew, now of Stanley-avenue, Eltham, manufacturer, and The Equity Trustees, Executors, and Agency Company Limited, of 472 Bourke-street, Melbourne), are required to send particulars, in writing, of such claims to the said The Equity Trustees, Executors, and Agency Company Limited, of 472 Bourke-street, Melbourne, on or before the 31st July, 1949, after which date the said executors will proceed to distribute the estate of the said deceased amongst the persons entitled thereto, having regard only to the claims of which they shall then have had notice, and the said executors will not be liable for the assets so distributed, or any part thereof, to any person of whose claim they shall not then have had notice.

W. B. & O. MCCUTCHEON, solicitors, 31 Queen-street, Melbourne. 8631

Trustee Act 1928.

NOTICE TO CLAIMANTS.

PURSUANT to the *Trustee Act 1928*, creditors, next of kin, and all other persons having claims in respect of the estate of any deceased person named below are required to send particulars thereof to the legal personal representative or representatives at the address stated below, on or before the date stated, after which date the representative or representatives will distribute the assets, having regard only to the claims of which notice has been received:—

Ralph Wright, late of Arnold, Victoria, farmer, deceased, who died on the 9th day of March, 1949.—Claims to the executor, Ralph Noel Wright, of Arnold, farmer, in care of the undersigned solicitors, on or before the 16th day of July, 1949. Tatchell, Dunlop, Smalley, and Balmer, solicitors, 290 Williamson-street, Bendigo, and Inglewood. 8592

John Farley, late of Toolong, farmer, deceased, died 30th March, 1949.—Claims to the executrix and executor, respectively, Bridget Farley, of Toolong, widow, and John Gerard Farley, of Wishart-street, Port Fairy, labourer, care of Peter P. Conlan, solicitor, 36 Bank-street, Port Fairy, by 26th July, 1949. 8617

Johanna Maria Bryan, late of Bank-street, Port Fairy, widow, deceased, died 17th March, 1949.—Claims to the executor, Herbert Horace Haylock, of Bank-street, Port Fairy, carrier, care Peter P. Conlan, 36 Bank-street, Port Fairy, by 26th July, 1949. 8616

Margaret Sergeant, late of 117 Annesley-street, Echuca, in the State of Victoria, spinster, died 2nd February, 1949.—Claims to the executors, James Frances Ernest Wills, contractor, and Lucy Marion Wills, married woman, both of 16 Church-street, Canterbury, care of the undersigned solicitors, by the 1st August, 1949. Stewart and Donohue, solicitors, Echuca. 8629

KATE HAIGH, late of "Rewa," 4 Blyth-street, Thornbury, in the State of Victoria, widow, DECEASED.

CREDITORS, next of kin, and all others having claims in respect of the estate of the said deceased (who died on the 15th day of November, 1948), are to send particulars of their claims to Leslie William Quarry and Rita Irene Quarry, in care of Norman J. Shankly, solicitor, of 31 Queen-street, Melbourne, on or before the 21st day of July, 1949, after which date they will distribute the assets, having regard only to the claims of which they then have notice.

NORMAN J. SHANKLY, LL.B., solicitor, 31 Queen-street, Melbourne. 8665

FANNY ARABELLA NICHOLL, late of 4 Foote-street, Elwood, in the State of Victoria, spinster, DECEASED.

CREDITORS, next of kin, and all others having claims in respect of the estate of the said deceased (who died on the 29th day of January, 1949), are to send particulars of their claims to Sophia Maud Nicholl and Gladys Adeline Hain, in the care of Norman J. Shankly, solicitor, of 31 Queen-street, Melbourne, on or before the 21st day of July, 1949, after which date they will distribute the assets, having regard only to the claims of which they then have notice.

NORMAN J. SHANKLY, LL.B., solicitor, 31 Queen-street, Melbourne. 8664

CREDITORS, next of kin, and others having claims in respect of the estate of Charles Bowyer Rosback, late of 401 Barkers-road, Kew, manufacturer, deceased (who died on the 20th day of February, 1949), are to send particulars of their claims to The Trustees, Executors, and Agency Company Limited, of 401 Collins-street, Melbourne, by the 21st day of July, 1949, after which date the said company will distribute the assets, having regard only to the claims of which it then has notice.

Dated the 12th day of May, 1949.

WILLIAM J. ROBB & CO., solicitors, 352 Collins-street, Melbourne. 8663

CREDITORS, next of kin, and all others having claims against the estate of Eliza Mary Hastie, late of 32 Waverley-street, Essendon, in the State of Victoria, widow, deceased (who died on the 9th day of July, 1948), are required to send particulars of their claims to The Union Trustee Company of Australia Limited, of 333 Collins-street, Melbourne (the executor to whom probate of the will and three codicils of the said Eliza Mary Hastie, deceased, was granted on the 10th day of February, 1949), on or before the 28th day of July, 1949, after which date the said company will distribute the assets of the said deceased, having regard only to the claims of which it then has had notice.

JOHN W. MCCOMAS & CO., solicitors, 450 Collins-street, Melbourne, C.I. 8659

CREDITORS, next of kin, and all others having claims against the estate of Sarah Annie Denham, late of 3 Bagley-street, Brighton Beach, widow, deceased (who died on the 26th day of December, 1948), are required to send particulars of their claims to The Equity Trustees, Executors, and Agency Company Limited, of 472 Bourke-street, Melbourne (the executor to whom probate of the will of the said Sarah Annie Denham, deceased, was granted on the 15th day of March, 1949), on or before the 28th day of July, 1949, after which date the said company will distribute the assets of the said deceased, having regard only to the claims of which it then has had notice.

JOHN W. MCCOMAS & CO., solicitors, 450 Collins-street, Melbourne, C.I. 8660

IDA ALICE WILLIAMSON, formerly of 40 Lisson-grove, Hawthorn, but late of 6 Henderson-avenue, Malvern, in the State of Victoria, spinster, DECEASED (who died on 3rd December, 1948).

CREDITORS, next of kin, and other persons having claims against the estate of the said deceased are required by John Shirley Williamson, of 414 Toorak-road, Toorak, in the said State, and James Noel Williamson, of 25 Lawson-street, Hawthorn, in the said State, the executors of the will of the said deceased, to send particulars of claims, in writing, to the said John Shirley Williamson or James Noel Williamson, at his address aforesaid, on or before the 20th day of July, 1949, after which date the said executors will distribute the assets, having regard only to the claims of which they shall then have had notice.

MADDEN, BUTLER, ELDER, & GRAHAM, 406 Collins-street, Melbourne. 8657

CREDITORS, next of kin, and others having claims in respect of the estate of William Henry Luke Little, formerly of 123 Barkly-street, Ballarat, but late of 10 Laurie-street, Ballarat, bootshop proprietor, deceased (who died on the 8th February, 1949), are to send particulars of their claims to the executor, The Ballarat Trustees, Executors, and Agency Company Limited, of 101 Lydiard-street north, Ballarat, by 21st July, 1949, after which date it will distribute the assets, having regard only to the claims of which it then has notice.

R. J. GRIBBLE, HOLLWAY, & HEINZ, solicitors, 22 Lydiard-street south, Ballarat. 8614

PURSUANT to the provisions of the *Trustee Act 1928*, notice is hereby given that all persons having claims against the estate of Lily May Cross, late of 4 Fairholm-grove, Camberwell, in the State of Victoria, married woman, deceased (who died on the 3rd day of February, 1949, and probate of whose will was on the 10th May, 1949, granted by the Supreme Court of Victoria to Lois Victoria Cross, of 4 Fairholm-grove, Camberwell aforesaid, spinster, and The Equity Trustees, Executors, and Agency Company Limited, of 472 Bourke-street, Melbourne, in the State of Victoria, the executors appointed thereby), are hereby required to send particulars, in writing, of such claims to the said The Equity Trustees, Executors, and Agency Company Limited, of 472 Bourke-street, Melbourne, on or before the 26th July, 1949, after which date the said executors will proceed to convey or distribute the said estate to or among the persons entitled thereto, having regard only to the claims, whether formal or not, of which they shall then have had notice, and will not be liable for the assets so distributed to any person of whose claim they shall not then have had notice.

EGGLESTON, LEE, & CLIFTON-JONES, of 143 Queen-street, Melbourne, solicitors. 8611

NOTICE TO CLAIMANTS.

CREDITORS, next of kin, and others having claims in respect of the estate of Emma Parry King, formerly of "Kinross," Orrong-road, Toorak, in the State of Victoria, but late of "The Chalet," Portsea, in the said State, spinster, deceased (who died on the 22nd day of January, 1949), are to send the particulars of their claims to The Trustees, Executors, and Agency Company Limited, of 401 Collins-street, Melbourne, by the 22nd day of July, 1949, after which date it will distribute the assets, having regard only to the claims of which it then has notice.

Dated this 12th day of May, 1949.

WILLAN & COLLES, of 104 Queen-street, Melbourne, solicitors, proctors for the said company. 8610

PURSUANT to the *Trustee Act 1928*, notice is hereby given that all persons having claims against the estate of Leslie James Govan, late of 20 Eleanor-street, Footscray, in the State of Victoria, clerk, deceased (who died on the 27th day of June, 1948, and probate of whose will was granted by the Supreme Court of the State of Victoria, in its probate jurisdiction, the 3rd day of November, 1948, to Robert Thomas Parry, of 9 Fallon-street, Brunswick, in the said State, motor engineer), are hereby required to send particulars, in writing, of such claims to the said Robert Thomas Parry, in care of the undersigned, on or before the 12th day of August, 1949, after which date the said Robert Thomas Parry will proceed to distribute the assets of the said Leslie James Govan, deceased, which shall have come into his hands amongst the persons entitled thereto, having regard only to the claims of which he shall then have had notice. And notice is hereby further given that the said Robert Thomas Parry will not be liable for the assets so distributed, or any part thereof, to any person of whose claim he shall not have had notice as aforesaid.

Dated this 12th day of May, 1949.

P. H. PIPEY, 422 Collins-street, Melbourne, solicitor for the executor. 8609

CREDITORS, next of kin, and all other persons having claims against the estate of Theodore Stanley Cheetham, late of Railway-avenue, Laverton, in the State of Victoria, mill superintendent, deceased (who died on the 8th day of December, 1948), are to send particulars of their claim to Leila Mary Cheetham, care of the under-mentioned solicitor, by the 19th day of July, 1949, after which date he will distribute the assets, having regard only to the claims of which he then has notice.

GORDON RENNICK, 339 Collins-street, Melbourne, solicitor. 8662

ALBERT EDWARD BRIMMELL, late of 14 Larch-street, South Caulfield, in the State of Victoria, telephone mechanic, DECEASED, intestate (who died on the 23rd December, 1948).

CREDITORS, next of kin, and all other persons having claims against the estate of above-named deceased are required by the administratrix, Dorothy Emily Trencher, of 2 George-street, Caulfield, in the said State, married woman, to send particulars thereof to her, care of the undersigned, on or before the 21st day of July, 1949, after which date she will distribute the assets of the said deceased, having regard only to the claims of which she then has had notice.

W. H. JONES & KENNEDY, solicitors, 214 Nicholson-street, Footscray. 8654

GRACE GRANT, formerly of 20A Whitehall-street, Footscray, but late of 26 Raleigh-street, Footscray, in the State of Victoria, widow, DECEASED (who died on the 3rd day of December, 1948).

CREDITORS, next of kin, and all other persons having claims against the estate of the above-named Grace Grant, deceased, are required by the executor, The Equity Trustees, Executors, and Agency Company Limited, whose registered office is situate at No. 472 Bourke-street, Melbourne, in the said State, to send particulars of such claims to the said company, on or before the 21st July, 1949, after which date the said company will distribute the assets of the said deceased, having regard only to the claims of which it then has had notice.

W. H. JONES & KENNEDY, solicitors, 214 Nicholson-street, Footscray. 8653

CREDITORS, next of kin, and all other persons having claims against the estate of Marion Mary Brighton, late of 26 Ross-street, Elsternwick, in the State of Victoria, widow, deceased (who died on the 25th day of February, 1949, probate of whose will was granted on the 13th day of April, 1949, to the executors, Violet Kendall, of 78 Caroline-street, South Yarra, married woman, and Roy Leonard Yelland, of 37 Swanston-street, Melbourne, solicitor), are requested to send particulars of their claims, in writing, addressed to the said executors, care of the under-mentioned solicitor, by the 20th day of July, 1949, after which date the said executors will distribute the assets, having regard only to the claims of which they then have had notice.

ROY L. YELLAND, solicitor, 37 Swanston-street, Melbourne. 8642

CREDITORS, next of kin, and others having claims in respect of the estate of Emma Jane Klug, late of Melbourne Mansions, Collins-street, Melbourne, widow (who died on the 30th day of January, 1949), are to send the particulars of their claims to The Equity Trustees, Executors, and Agency Company Limited, of 472 Bourke-street, Melbourne, by the 29th day of July, 1949, after which date it will distribute the assets, having regard only to the claims of which it then has notice.

ARTHUR ROBINSON & CO., solicitors, 360 Collins-street, Melbourne. 8661

PURSUANT to the *Trustee Act 1928*, notice is hereby given that all persons having claims against the estate of Kate Omerod Osborne, late of Cooma, 45 Bay-road, Sandringham, in the State of Victoria, widow (who died on the 30th day of January, 1949, and letters of administration of whose estate, with the will and codicil thereto annexed, were granted by the Supreme Court of Victoria, in its probate jurisdiction, on the 9th day of May, 1949, to The Trustees, Executors, and Agency Company Limited, the registered office of which is situate at number 401 Collins-street, Melbourne, in the said State), are hereby required to send particulars, in writing, of such claims to the said company, at its above-mentioned address, on or before the 20th day of July, 1949, after which date the said company will proceed to distribute the assets of the said Kate Omerod Osborne, deceased, which shall have come to its hands, amongst the persons entitled thereto, having regard only to the claims of which it shall then have had notice. And notice is hereby further given that the said company will not be liable for the assets so distributed, or any part thereof, to any person of whose claim it shall not have had notice as aforesaid.

Dated the 18th day of May, 1949.

MALLESON, STEWART, & CO., solicitors, 46 Queen-street, Melbourne. 8658

CREDITORS, next of kin, and others having claims against the estate of Maud Rosina Robbins, late of 2A Albert-avenue, Oakleigh, in the State of Victoria, widow, deceased (who died on 25th October, 1948), are to send particulars of their claims to The Union Trustee Company of Australia Limited, the registered office of which is situate at 333 Collins-street, Melbourne, in the said State, by the 20th day of July, 1949, after which date it will distribute the assets, having regard only to the claims of which it then has notice.

MADDEN, BUTLER, ELDER, & GRAHAM, 406 Collins-street, Melbourne. 8656

WILLIAM JOHN WHITE, late of 74 Richardson-street, Essendon, in the State of Victoria, retired farmer, DECEASED (who died on 13th March, 1949).

CREDITORS, next of kin, and other persons having claims against the estate of the said deceased are required by Alfred Ernest Robert Gibson and Alfred Lyndon Gibson, both of 140 Queen-street, Melbourne, in the State of Victoria, agents, the executors of the will of the said deceased, to send particulars of claims, in writing, to the said executors, at their address aforesaid, on or before the 20th day of July, 1949, after which date the said executors will distribute the assets, having regard only to the claims of which they shall then have had notice.

MADDEN, BUTLER, ELDER, & GRAHAM, 406 Collins-street, Melbourne. 8655

PURSUANT to the *Trustee Act 1928*, notice is hereby given that all persons having claims against the estate of Ella Louise Cook, late of "Morven," 79 Tanti-road, Mornington, in the State of Victoria, widow, deceased (who died on the 20th day of January, 1949, and probate of whose will and codicil was granted by the Supreme Court of the State of Victoria, in its probate jurisdiction on the 29th day of April, 1949, to Ernest Wilfrid Olley, of 431 Bourke-street, Melbourne, in the said State, solicitor, and The Equity Trustees, Executors, and Agency Company Limited, of 472 Bourke-street, Melbourne aforesaid), are hereby required to send particulars, in writing, of such claims to the said company, at its office, 472 Bourke-street, Melbourne, on or before the 23rd day of July, 1949, after which date the said executors will proceed to distribute the assets of the said Ella Louise Cook, deceased, which shall have come into their hands, amongst the persons entitled thereto, having regard only to the claims of which they shall then have had notice; and notice is hereby given that the said executors will not be liable for the assets so distributed, or any part thereof, to any person of whose claim they shall not have had notice as aforesaid.

E. W. OLLEY, solicitor, 431 Bourke-street, Melbourne. 8630

PURSUANT to the *Trustee Act 1928*, all persons having claims against the property or estate of Raymond Warren, late of Rutherglen, in the State of Victoria, butcher, deceased (who died on the 13th day of December, 1948, and probate of whose will was granted by the Supreme Court of Victoria, on the 21st day of March, 1949, to Frances Warren, of Rutherglen aforesaid, widow, the sole executrix named in and appointed by the said will), are hereby required to send particulars of such claims to the said executrix, addressed to the care of Frank B. Lethbridge, solicitor, Main-street, Rutherglen, on or before the 15th day of July, 1949, after the expiration of which time the said executrix will proceed to distribute the assets of the said deceased among the persons entitled thereto, having regard only to the claims of which she shall then have had notice.

Dated the 10th day of May, 1949.

FRANK B. LETHBRIDGE, of Main-street, Rutherglen, solicitor for the executrix. 8625

EMMA KERSHAW, formerly of 217 Hamilton-street, North Brighton, but late of 15 Weir-street, Balwyn, spinster, DECEASED (who died on 9th February, 1949).

CREDITORS, next of kin, and all other persons having claims against the estate of the said deceased are required by the executor, The Equity Trustees, Executors, and Agency Company Limited, of 472 Bourke-street, Melbourne, to send particulars of their claims to the said company on or before the 15th day of July, 1949, after which date the said company will distribute the assets of the said deceased, having regard only to the claims of which it then has notice.

J. COLIN STEDMAN, solicitor, 339 Collins-street, Melbourne. 8595

PURSUANT to the *Trustee Act 1928*, notice is hereby given that all persons having claims against the estate of Andrew Scott, formerly of Windsor Hotel, Victoria-avenue Albert Park, but late of 36 Grey-street, St. Kilda, both in the State of Victoria, gentleman, deceased (who died on the 24th day of March, 1948, and probate of whose will was granted by the Supreme Court of the State of Victoria in its probate jurisdiction on the 12th day of April, 1949, to The Union Trustee Company of Australia Limited, of 333 Collins-street, Melbourne, in the State of Victoria), are hereby required to send particulars, in writing, of such claims to the said The Union Trustee Company of Australia Limited, at its office, 333 Collins-street, Melbourne, on or before the 30th day of July, 1949, after which date the said company will proceed to distribute the assets of the said Andrew Scott, deceased, which shall have come into its hands amongst the persons entitled thereto, having regard only to the claims of which it shall then have notice; and notice is hereby given that the said company will not be liable for the assets so distributed, or any part thereof, to any person of whose claim it shall not have had notice as aforesaid.

W. GERARD COLE, LL.B., 3 Station-street, Oakleigh, solicitor for the executors. 8626

CREDITORS, next of kin, and others having claims in respect of the estate of George Harrison, late of Camperdown, in the State of Victoria, retired plumber, deceased (who died on the 17th day of December, 1948), are to send particulars of their claims to The Perpetual Executors and Trustees Association of Australia Limited, of 100-104 Queen-street, Melbourne, by the 21st day of July, 1949, after which date it will distribute the assets, having regard only to the claims of which it then has notice.

BUCKLAND & NEVETT, solicitors, Camperdown. 8593

FULTON, JACKSON, late of Kyneton, in the State of Victoria, retired butcher, DECEASED.

CREDITORS, next of kin, and others having claims in respect of the estate of Fulton Jackson, late of Kyneton, retired butcher, deceased (who died on the 29th day of November, 1948), are to send the particulars of their claims to The Perpetual Executors and Trustees Association of Australia Limited, at 100-104 Queen-street, Melbourne, by the 19th day of July, 1949, after which date it will distribute the assets, having regard only to the claims of which it then has notice.

ARMSTRONG & COLLINS, Jennings-street, Kyneton, solicitors for the company. 8580

CREDITORS, next of kin, and all others having claims against the estate of the under-mentioned person are required to send in particulars thereof to the administrator of the estate, care of the undersigned, on or before the 16th day of August, 1949, otherwise they may be excluded when the assets are being distributed:—

Name of deceased.—Frank Hobson.

Usual residence.—Stradbroke, Port Albert-road, near Sale, but late of Nhill.

Occupation.—Country Roads Board employee.

Date of death.—27th November, 1948.

With such accuracy as the information possessed by the administrator will permit.

Dated this 12th day of May, 1949.

L.f. C. STAVELEY, 14 Foster-street, Sale, solicitor for the estate. 8584

CREDITORS, next of kin, and all others having claims against the estate of the under-mentioned person are required to send in particulars thereof to the administrator of the will and estate, care of the undersigned, on or before the 16th day of August, 1949, otherwise they may be excluded when the assets are being distributed:—

Name of deceased.—Sarah Ellen Hobson.

Usual residence.—Port Albert-road, near Sale.

Occupation.—Widow.

Date of death.—31st May, 1935.

With such accuracy as the information possessed by the administrator will permit.

Dated this 12th day of May, 1949.

L.f. C. STAVELEY, 14 Foster-street, Sale, solicitor for the estate. 8583

NOTICE TO CREDITORS AND OTHERS.

PURSUANT to the *Trustee Act* 1928, notice is hereby given that all persons having claims against the estate of Florence Louisa Creer, formerly of 23 Fourth-avenue, St. Peters, in the State of South Australia, late of Walworth-avenue, Caulfield, in the State of Victoria, widow, deceased (who died on the 7th day of October, 1948, and reseat of probate of whose will was granted by the Supreme Court of the State of Victoria, in its probate jurisdiction, on the 28th day of April, 1949, to Executor, Trustee, and Agency Company of South Australia Limited, whose registered office is situated at 22 Grenfell-street, Adelaide, in the State of South Australia, the executor named in and appointed by the said will), are hereby required to send particulars, in writing, of such claims to the said Executor, Trustee, and Agency Company of South Australia Limited, at the office of their under-mentioned solicitors, on or before the 22nd day of July, 1949. And notice is hereby also given that after the last-mentioned date the said Executor, Trustee, and Agency Company of South Australia Limited will proceed to distribute the assets of the said Florence Louisa Creer, deceased, amongst the persons entitled thereto, having regard only to the claims of which it shall then have had notice, and the said Executor, Trustee, and Agency Company of South Australia Limited will not be liable for the assets, or any part thereof, so distributed, to any person of whose claim it shall not then have had notice.

Dated the 11th day of May, 1949.

A. L. C. FLINT & MARRIE, of 90 Queen-street, Melbourne, solicitors for the applicant. 8641

PURSUANT to the *Trustee Act* 1928, notice is hereby given that all persons having claims, whether as creditors, next of kin, beneficiaries, or otherwise, against the estate of Peter David Joyce, late of Newry, in the State of Victoria, farmer, deceased, intestate (who died on the 25th day of January, 1949, and letters of administration of whose estate were granted on the 22nd day of March, 1949, to The Perpetual Executors and Trustees Association of Australia Limited, of 100-104 Queen-street, Melbourne, in the said State), are hereby required to send particulars of such claims to the said administrator, on or before the 29th day of July, 1949, after which date the said administrator will proceed to distribute the estate of the said deceased which shall then have come into its hands amongst the persons entitled thereto, having regard to the claims of which it shall then have had notice, and the said administrator will not be liable for the assets so distributed, or any part thereof, to any person of whose claim it shall not have had notice as aforesaid.

ARTHUR F. RICE & CO., solicitors, Maffra. 8596

THE PERPETUAL EXECUTORS AND TRUSTEES ASSOCIATION OF AUSTRALIA LIMITED, whose registered office is situate at Nos. 100-104 Queen-street, Melbourne, in the State of Victoria, and Lena Edith Fuller, of Korumburra, in the said State, the executors of the will of Herbert George Fuller, late of Korumburra aforesaid, retired farmer (who died on the 16th day of August, 1948), require all creditors, next of kin, and others having claims against the property or estate of the said deceased to send to the said executors, in the care of the said association, on or before the 27th day of July, 1949, particulars, in writing, of such claims, after which date the said executors intend to convey or distribute such property or estate to or among the persons entitled thereto, having regard only to the claims on which they shall have had notice.

Dated the 11th day of May, 1949. 8639

NOTICE TO CLAIMANTS.—RE ROBERT JAMES GRANT, DECEASED.

NOTICE is hereby given that all persons having claims against the property or estate of Robert James Grant, late of 21 Hampden-road, Armadale, retired auctioneer, deceased (who died on the 14th day of June, 1948, probate of whose will was granted to the executrix, Lily Elizabeth Grant, on the 20th day of September, 1948), are hereby required to send, in writing, particulars of such claims to the said executrix, care of the under-mentioned solicitors, on or before the 21st day of July, 1949, after which date she will distribute such estate among the persons entitled thereto, having regard only to the claims of which they then have had notice.

UPTON, ETTELSON, & OWEN, solicitors, 395 Collins-street, Melbourne. 8643

No. 406.—4799/49.—4

CREDITORS, next of kin, and others having claims in respect of the estate of Andrew Jeffery, late of "Bellevue," Perrin-street, Daylesford, in the State of Victoria, gentleman, deceased (who died on the 22nd day of January, 1949), are to send the particulars of their claims to The Ballarat Trustees, Executors, and Agency Company Limited, at its registered office, 101 Lydiard-street north, Ballarat, in the said State, by the 25th day of July, 1949, after which date it will distribute the assets, having regard only to the claims of which it then has notice.

Dated the 12th day of May, 1949.

P. T. WALSH, solicitor, Vincent-street, Daylesford. 8636

ELIZA JANE DUNMILL, late of Dimboola, spinster, DECEASED (who died on the 30th day of March, 1949).

CREDITORS, next of kin, and all others having claims against the estate of the above-named deceased are required by the executors, Arthur Andrew Dunmill, farmer, and Ann Amelia Adelaide Dunmill, married woman, both of Gerang Gerang, to send particulars thereof to them, care of the under-mentioned solicitor, on or before the 16th July, 1949, after which date they will distribute the assets of the said deceased, having regard only to the claims of which they shall then have had notice.

W. N. MUNTZ, solicitor, Dimboola. 8638

NOTICE TO CREDITORS AND OTHERS.

PURSUANT to the *Trustee Act* 1928, notice is hereby given that all persons having claims against the estate of Rose May Phillips, formerly of Merbein, late of 3 McHenry-street, St. Kilda, in the State of Victoria, married woman, deceased (who died on the 6th day of October, 1948, and probate of whose will was granted by the Supreme Court of the State of Victoria, in its probate jurisdiction, on the 5th day of May, 1949, to Alberta May Mitchell, of 3 McHenry-street, St. Kilda, in the State of Victoria, spinster, and David George Mitchell, of Merbein, in the State of Victoria, horticulturist, daughter and son respectively of the said deceased), the executors named in and appointed by the said will), are hereby required to send particulars, in writing, of such claims to the said Alberta May Mitchell and David George Mitchell, at the office of their under-mentioned solicitors, on or before the 22nd day of July, 1949. And notice is hereby also given that after the last-mentioned date the said Alberta May Mitchell and David George Mitchell will proceed to distribute the assets of the said Rose May Phillips, deceased, amongst the persons entitled thereto, having regard only to the claims of which they shall then have had notice, and the said Alberta May Mitchell and David George Mitchell will not be liable for the assets, or any part thereof, so distributed to any person of whose claim they shall not then have had notice.

Dated the 11th day of May, 1949.

A. L. C. FLINT & MARRIE, of 90 Queen-street, Melbourne, solicitors for the applicants. 8640

MINING NOTICES.

SOUTH DEBORAH GOLD MINES NO LIABILITY.

NOTICE.

A CALL (the 28th) of Six pence per share has been made on the capital of this company, due and payable at the company's office, Charing Cross, Bendigo, on Wednesday, 8th June, 1949.

J. J. STANISTREET
8601 (McColl, Rankin, and Stanistreet), Manager.

SOUTH COSTERFIELD ANTIMONY AND GOLD MINING COMPANY NO LIABILITY.

NOTICE is hereby given that all shares forfeited for non-payment of the No. 10 (March) Call of Three pence per share will be sold by public auction at the Bendigo Stock Exchange, on Tuesday, the 24th May, 1949, at a quarter to Twelve a.m., unless shares are previously redeemed.

By order of the Board,

N. McLAREN YOUNG, Manager.
16 View-street, Bendigo. Phone 1916. 8600

IMPOUNDINGS.**B**AIRNSDALE.—Impounded by Herdsman, Centre Riding.

1 Hereford heifer, notch out of back near ear, swallow out of top of off ear, like DK conjoined

If not claimed and expenses paid, to be sold on 2nd June, 1949.

8621—5/10

F. MCPHERSON,
Poundkeeper.

CAMPERDOWN.—Impounded at Camperdown, on 10th May, 1949.

1 yellow and dark Jersey cow, long thin horns, no visible brand

If not claimed and expenses paid, to be sold on 31st May, 1949.

8623—6/8

J. ROBB,
Poundkeeper.

FOXHOW.—Impounded in Foxhow Pound by herdsman, Shire of Hampden, for trespassing on Lismore-road.

1 aged bay mare, no visible brand

If not claimed and expenses paid, to be sold on 13th June, 1949.

8671—5/10

MARGARET, S. GIBSON,
Poundkeeper.

GEMBROOK.—Impounded in Gembrook Pound.

1 bay pony gelding, aged, white star on forehead, hind feet white

If not claimed and expenses paid, to be sold on 3rd June, 1949.

8624—5/10

E. M. RAMAGE,
Poundkeeper.

KEILOR.—Impounded at Keilor.

1 blue-roan heifer, no visible brand
1 red and white shorthorn heifer, no visible brand

If not claimed and expenses paid, to be sold on 2nd June, 1949.

8669—5/10

A. HARDISTY,
Poundkeeper.

MAFFRA.—Impounded at Maffra, by W. Pascoe.

1 brown gelding, white star, short blaze, off hind foot white, scar near hind leg, no visible brand

1 Jersey heifer, piece out back and front off ear, nick out back near ear, like diamond with tails off rump

If not claimed and expenses paid, to be sold on 10th June, 1949.

8603—7/6

J. H. GIESCHEN,
Poundkeeper.

RED CLIFFS.—Impounded at Red Cliffs.

1 bay draught gelding, blaze face, white feet, no visible brand

If not claimed and expenses paid, to be sold on 26th May, 1949.

8667—5/10

J. HERAUD,
Poundkeeper.

STRATFORD.—Impounded at the Stratford Pound, by D. C. Maxwell, on 30th April, 1949, from East Riding, Stratford.

1 Jersey heifer, like W off rump
1 Jersey Ayrshire cross heifer, notch out end of ear, like GK off rump

If not claimed and expenses paid, to be sold on 30th May, 1949.

Impounded by Hagan Bros. on 10th May, 1949, from "Lanyola," Sale.

1 Romney Marsh ram, tag on off ear, green mark on rump

If not claimed and expenses paid, to be sold on 6th June, 1949.

8586—13/4

J. S. CROZIER,
Poundkeeper.

TRARALGON.—Impounded by Road Ranger from Shire roads, on 14th May, 1949.

1 fawn Jersey cow, club under near ear, like T over G.D. near rump

If not claimed and expenses paid, to be sold on 6th June, 1949.

8668—6/8

ADAM WILSON,
Poundkeeper.

YINNAR.—Impounded on 11th May at Yinnar.

1 chestnut gelding, aged, white on foot, shod three feet
If not claimed and expenses paid, to be sold on 2nd June, 1949.

8670—5/

F. C. KEOGH,
Poundkeeper.

STATE ACTS, 1947.

COPIES of the following Acts of Parliament of Victoria may be obtained at the Government Printing Office, or from any bookseller, at the price set opposite to each:—

No.	Price.
	s. d.
5207. Consolidated Revenue	0 6
5208. Custodian Trustee	0 6
5209. Revocation and Excision of Crown Reservations	0 9
5210. Farmers Advances (Amendment)	0 6
5211. Private Bill Committees	0 6
5212. Health (Amendment)	0 6
5213. Wills (Amendment)	0 6
5214. Old Colonists' Association	0 6
5215. Consolidated Revenue	0 6
5216. Local Authorities Superannuation	1 0
5217. Statute Law Revision	0 6
5218. Motor Car (Registration Fees)	0 6
5219. State Electricity Commission (Yallourn Area)	0 6
5220. Transport Regulation (Licences and Fees)	0 6
5221. Local Government (Private Street Construction)	0 6
5222. State Development (Amendment)	0 6
5223. Coal Mine Workers Pensions	0 6
5224. State Savings Bank	0 9
5225. Drought Relief	0 6
5226. Soil Conservation and Land Utilization	1 0
5227. Consolidated Revenue	0 6
5228. Consolidated Revenue	0 6
5229. Consolidated Revenue	0 6
5230. Municipal Endowment (Temporary Discontinuance)	0 6
5231. Forests (Commissioners)	0 6
5232. State Forests Loan and Application	0 6
5233. Melbourne and Metropolitan Tramways (Amendment)	0 6
5234. Auditor-General's Salary	0 6
5235. Drought Relief (Amendment)	0 6
5236. Wheat Marketing (Winding Up) Amendment	0 6
5237. University (Mildura Branch)	0 6
5238. Factories and Shops (Bread)	0 6
5239. Water Supply Loan and Application	1 3
5240. Public Works Loan and Application	0 6
5241. Administration and Probate Duties	0 6
5242. Land Tax	0 6
5243. Country Roads Board Fund (Amendment)	0 6
5244. Ballarat Land	0 9
5245. Stamps (Increased Duty Continuance)	0 6
5246. Railway Loan Application	0 9
5247. Sewerage Districts (Amendment)	0 6
5248. State Electricity Commission (Financial)	0 6
5249. Public Account Advances (Amendment)	0 6
5250. Infectious Diseases Hospital (Amendment)	0 6
5251. Public Works Loan and Application (Amendment)	0 6
5252. Officials in Parliament	0 6
5253. Water	0 6
5254. Supreme Court (Judges Salaries)	0 6
5255. Superannuation	0 9
5256. Country Sewerage Loan and Application	0 6
5257. Melbourne and Metropolitan Board of Works (Contributions)	0 6
5258. Vegetation Diseases (Fruit Fly)	0 6
5259. Building Operations and Building Materials Control (Amendment)	0 6
5260. Police Regulation (Amendment)	0 6
5261. Factories and Shops (Determinations)	0 6
5262. Appropriation of Revenue	5 3

J. J. GOURLEY,
Government Printer.

STATE ACTS, 1948.

STATE ACTS, 1948—continued.

COPIES of the following Acts of Parliament of Victoria may be obtained at the Government Printing Office, or from any bookseller, at the price set opposite to each:—

No.	Price.
	s. d.
5263. Essential Services	0 9
5264. Landlord and Tenant	2 6
5265. Public Works Committee	0 6
5266. Midwives (Amendment)	0 6
5267. Carriers and Innkeepers	0 6
5268. Camberwell Lands	0 9
5269. Consolidated Revenue	0 6
5270. Miners' Phthisis (Treasury Allowances) Amendment	0 6
5271. Building Operations and Building Materials Control (Amendment)	0 6
5272. State Electricity Commission	0 9
5273. Town and Country Planning	0 6
5274. Coranderrk Lands	0 9
5275. Coroners (Medical Witnesses)	0 6
5276. Vegetation Diseases (Fruit Fly)	0 6
5277. Administration and Probate (Amendment)	0 9
5278. Country Roads (Permanent Works)	0 6
5279. Shrine of Remembrance Trustees	0 6
5280. Non-Contributory State Pensions	0 6
5281. Closer Settlement (Disposal of Land)	0 6
5282. Melbourne North Land	0 6
5283. Melbourne Harbor Trust (Chairman's Salary)	0 6
5284. Police Offences (Race-meetings)	1 0
5285. Statute Law Revision Committee	0 9
5286. Public Trustee	1 3
5287. Horse Breeding (Amendment)	0 6
5288. Building Operations Control (Amendment)	0 6
5289. Local Government (Streets)	1 3
5290. Country Roads	0 6
5291. Landlord and Tenant (Amendment)	1 3
5292. Hepburn Springs Land	0 6
5293. Gas Regulation (Amendment)	0 6
5294. Commonwealth Transferred Officers	0 6
5295. Forests (Amendment)	0 6
5296. Parliamentary Salaries and Allowances	0 9
5297. Farmers Debts Adjustment (Board)	0 6
5298. Justices (Courts)	0 6
5299. Local Authorities Superannuation (Amendment)	0 6
5300. Hospitals and Charities	2 3
5301. Health (Hospitals)	0 9
5302. River Improvement	1 9
5303. Geelong Harbor Trust (Land)	0 6
5304. Stipendiary Magistrates	0 6
5305. Consolidated Revenue	0 6
5306. Consolidated Revenue	0 6
5307. Local Government (Footscray Street Construction)	0 6
5308. Teaching Service (Application of Enactments)	0 6
5309. Parliamentary Contributory Retirement Fund	0 6
5310. Prices Regulation	2 0
5311. Marine (Pilotage Rates)	0 6
5312. State Savings Bank	0 6
5313. Coal Mine Workers Pensions	0 9
5314. Transfer of Land (Acquisitions)	0 6
5315. Workers' Compensation (Police Force)	0 6
5316. Fire Brigades (Borrowing and Salaries)	0 6
5317. Public Officers Salaries	0 6
5318. Mildura Irrigation and Water Trusts (Amendment)	0 6
5319. Thornbury Land	1 0
5320. Barley Marketing	1 0
5321. North-West Mallee Settlement Areas	1 0
5322. Latrobe-street Tramway Construction	0 6
5323. Gippsland Railway (Duplication and Regrading)	0 6
5324. Municipal Endowment (Temporary Discontinuance)	0 6
5325. Stamps (Increased Duty Continuance)	0 6
5326. Country Roads Board Fund (Amendment)	0 6
5327. Land Tax	0 6

No.	Price
	s. d.
5328. Housing	1 0
5329. Master of the Supreme Court	0 9
5330. Treasury Bonds	0 6
5331. Statute Law Revision	0 9
5332. Forests (Land Acquisition)	0 6
5333. State Forests Loan and Application	0 6
5334. Water Supply Loans Application	1 3
5335. Country Roads (Works and Evidence)	0 6
5336. Friendly Societies (War Service) Repeal	0 6
5337. Teaching Service (Amendment)	0 6
5338. Wheat Industry Stabilization	0 9
5339. Administration and Probate Duties	0 6
5340. Nurses (Registration)	0 6
5341. Cancer Institute	1 3
5342. Melbourne and Metropolitan Tramways (Financial)	0 6
5343. Railways Standardization Agreement	1 0
5344. Public Works Loan and Application (Amendment)	0 6
5345. Alphington to East Preston Railway Construction	0 9
5346. Public Works Loan and Application	0 6
5347. Building Operations (Amendment)	0 6
5348. Prices Regulation (Amendment)	0 6
5349. Parliamentary Salaries and Allowances (No. 2)	0 6
5350. Land (Leases)	0 6
5351. Coal (Overseas Purchase) Loan and Application	0 6
5352. Moe to Yallourn Railway Construction	0 9
5353. Hide and Leather Industries	1 0
5354. Revocation and Excision of Crown Reservations	1 0
5355. Fern Tree Gully and Gembrook Railway (Reconstruction)	0 9
5356. Railway Loan and Application	1 0
5357. Co-operative Housing Societies	0 9
5358. Hospital Benefits	1 0
5359. Police Regulation (Amendment)	0 6
5361. Railways (Amendment)	0 9

J. J. GOURLEY,
Government Printer.

THE "VICTORIA GOVERNMENT GAZETTE."

SUBSCRIPTIONS.—The subscription, including postage, is £1 12s. 6d. per annum, 16s. 3d. half-yearly, or 8s. 2d. per quarter, payable in advance.

Subscriptions are required to commence and terminate with a month.

A lesser period than three months cannot be subscribed for.

Subscribers do not receive the Acts of Parliament with the GAZETTE.

ADVERTISEMENTS are charged at the rate of TEN PENCE per line single column, and ONE SHILLING and EIGHT PENCE per line double column.

The title (£5 Reward, Dissolution of Partnership, &c.) forms one or more lines as a heading.

On an average, ten words make a line.

Every signature must likewise be counted as a line.

The final words of a paragraph, though only portion of a line must be counted as one line.

SIGNATURES (in particular) and proper names must be written very plainly in the text; ONE SIDE ONLY of each slip of paper should be WRITTEN UPON.

ALL COMMUNICATIONS should be addressed to "The Government Printer, Melbourne."

ALL DOCUMENTS illegibly written will be returned unpublished, and, where brands occur unprovided for by the ordinary letters of the alphabet, a worded explanatory description must be furnished.

THE VICTORIA GOVERNMENT GAZETTE is published on WEDNESDAY EVENING in each week, and Notices for insertion will be received by the Government Printer at or before Two p.m. at ordinary rates, and late advertisements between Two p.m. and Five p.m. at double rates on the day preceding the day of publication.

Single copies of the VICTORIA GOVERNMENT GAZETTE are Six pence, posted Eight pence, each.

No GAZETTES prior to January, 1939, in stock.

***ALL PAYMENTS ARE REQUIRED IN ADVANCE.—Remittances should be made by postal note, money order, or draft in favour of the Government Printer. Advertisements unaccompanied by a remittance sufficient to cover the cost of insertion will be returned unpublished.

AGENTS FOR THE "VICTORIA GOVERNMENT GAZETTE."

THE following have been appointed agents to receive Advertisements and subscriptions for the *Victoria Government Gazette*:—

- ARMSTRONG'S AGENCY**, 143 Queen-street, Melbourne.
MESSRS. ARNALL & JACKSON, 115 Barkly-street, West Brunswick.
MESSRS. GORDON & GOTCH, News Agents, 511 Little Collins-street, Melbourne; and corner Barrack and Clarence streets, Sydney.
MESSRS. HARSTON, PARTRIDGE, & CO., 455 Little Collins-street, Melbourne.
ROBERTSON & MULLENS LTD., Elizabeth-street, Melbourne.
MESSRS. A. S. RICHARDSON and T. C. GARDNER, trading as The Mercantile Exchange, 380 Collins-street, Melbourne.
A. J. DIGBY (B. S. and N. W. CASH), Main-street, Bairnsdale.
Mr. M. R. BADE, Tobacconist, Sturt-street, Ballarat.
EDGAR'S NEWS AGENCY, Hargreaves-street, Bendigo.
MESSRS. H. PAYNE & R. N. LOWE, 4 View Point, Bendigo.
Mr. C. F. LATIMER, News Agent, Casterton.
MESSRS. HENRY FRANKS & CO., Booksellers and Stationers, Market-square, Geelong.
MESSRS. SMITH & DUNNON, Hamilton.
ARMSTRONG BROS., Kyneton.
MR. WM. DAVIS, Mildura.
PIKE'S AUTHORIZED NEWS AGENCY, Sale.
MR. C. T. RUST, News Agent, Wangaratta.
MR. F. T. McCORMICK, Nunn-street, Benalla.
W. GORDON HAMPTON, 243 Mitchell-street, Bendigo.
J. PURDIE & CO., 138 Moorabool-street, Geelong.
TRAINOR & McBRIDE, 246 Wyndham-street, Shepparton.
E. W. B. WELSH, Hogan-street, Tatura.

A copy of the *Gazette* filed at each place for public reference.

PUBLICATION OF OFFICIAL MATTER.

ATTENTION is invited to the following procedure in relation to the publication of official matter in the *Government Gazette*:—

1. Matter submitted to the Executive Council.

Matter submitted to the Executive Council which requires gazettal will normally be published in the issue of the following week.

Where urgent gazettal is required, special arrangements should be made with the *Gazette* Officer.

Publication will be facilitated by the submission of carbon copies for the use of the *Gazette* Officer.

2. Other matter.

(a) All other matter duly certified by a responsible officer for publication should be lodged with the *Gazette* Officer not later than half-past Ten a.m. on Tuesday.

(b) Lengthy or involved notices should be forwarded several days before publication.

(c) Proofs, which will be supplied only when specifically requested or at the direction of the *Gazette* Officer, should be returned promptly to avoid delay in publication.

(d) No additions or amendments to matter for publication will be accepted by telephone.

CONTENTS.

	PAGE.
Act of Parliament	2686
Acts of Parliament on sale at the Government Printing Office	2734
Appointments	2686
Auction Sales Act	2692
Business Agents Act 1930—Supplementary List	2692
Cemetery—Scale of Fees	2696
Contracts	2700
Courts	2693
Estates of Deceased Persons	2695
Government Notices	2688
Impoundings	2734
Lands	2713
Levee at Parliament House	2686
Mining	2688, 2733
Money Lenders Act 1938—Supplementary List	2692
Orders in Council	2701
Police Sale	2701
Private Advertisements	2724
Proclamations	2685
Public Service Notices	2718
Real Estate Agents Act—Supplementary List	2693
Resignations	2688
State Rivers and Water Supply Commission	2700
Tenders	2722
Transport Regulation Board—Public Hearings	2689
Veterinary Surgeons Act 1928—Regulations	2702

[2/37]



VICTORIA
GOVERNMENT GAZETTE.

Published by Authority.

[Registered at the General Post Office, Melbourne, for transmission by post as a newspaper.]

No. 407]

THURSDAY, MAY 19.

[1949

ACT OF PARLIAMENT.

PROCLAMATION

By the Deputy for His Excellency the Lieutenant-Governor of the State of Victoria and its Dependencies in the Commonwealth of Australia, &c., &c., &c.

I, THE Deputy for the Lieutenant-Governor of the State of Victoria, in the Commonwealth of Australia, do hereby declare that I have this day assented, in His Majesty's name, to the Bill passed by the Parliament of the said State, the title whereof is hereunder set forth, that is to say:—

No. 5366. "An Act relating to a Royal Commission to enquire into and report upon the Origins, Aims, Objects, and Funds, of the Communist Party in Victoria and the Operations and Activities in Victoria of that Party and Members thereof and Organizations and Persons associated therewith."

Given under my Hand and the Seal of the State of Victoria aforesaid, at Melbourne, this nineteenth day of May, in the year of our Lord One thousand nine hundred and forty-nine, and in the thirteenth year of the reign of His Majesty King George VI.

(L.S.)

C. J. LOWE.

By His Excellency's Command,

T. T. HOLLWAY,
Premier.

GOD SAVE THE KING!





VICTORIA
GOVERNMENT GAZETTE.

Published by Authority.

[Registered at the General Post Office, Melbourne, for transmission by post as a newspaper.]

No. 408]

THURSDAY, MAY 19.

[1949

The Prices Regulation Act 1948.

PRICES REGULATION ORDER No. 55.

GROCERIES—RETAIL—VICTORIA.

IN pursuance of the powers conferred upon me by the *Prices Regulation Act 1948*, I, John Francis Waldron, Prices Decontrol Commissioner for the State of Victoria, hereby make the following Order:—

Citation.

1. This Order may be cited as Prices Regulation Order No. 55.
2. Prices Regulation Order No. 37 is hereby amended—
 - (a) by deleting from the Schedule thereto the items appearing in the First Schedule to this Order;
 - (b) by inserting in the Schedule thereto the items appearing in the Second Schedule to this Order.

THE FIRST SCHEDULE.

<i>Description.</i>	<i>Maximum Price.</i>
	<i>s. d.</i>
ADHESIVE—	
Clag 13-oz. bottle	0 5½
Clag 5-oz. bottle	0 8½
Clag 10-oz. bottle	0 10
Clag 20-oz. bottle	1 6
AMMONIA, HOUSEHOLD—	
Burnsides 16-oz. bottle	0 8½
BAKING POWDER—	
Aunt Mary (Cream of Tartar) 16-oz. tin	3 3
BARLEY—	
Pearl per 2-lb. loose	0 7½
BISCUITS—	
Thrive Rye per lb.	2 11
BREADCRUMBS—	
Hancocks 14-oz. packet	0 7
Johnson Hinton 14-oz. packet	0 9½
CANNED DELICACIES—	
"Champion" Beef Loaf 12-oz. tin	1 0
"Champion" Casserole Steak 16-oz. tin	1 6
Tom Piper Steak and Kidney Pudding 16-oz. tin	1 4½
CHEESE—	
Maxam Processed 8-oz. packet	1 1
Rex Processed 8-oz. carton	1 1
Rex Processed, 5 lb. loaf per lb.	2 2½
Tenterfield Processed 8-oz. jar	1 9

THE FIRST SCHEDULE—*continued.*

Description.		Maximum Price.	
		s.	d.
COFFEE EXTRACT, POWDERED—			
Nescafe	4-oz. jar	2	9
DYES—			
Dolly	½-oz. packet	0	6½
FRUITS, DRIED—			
Currants, 1-Crown	per lb.	0	11
Currants, 2-Crown	per lb.	1	0½
Currants, 3-Crown	per lb.	1	1
Currants, 4-Crown	per lb.	1	1½
Currants, M.F.	per lb.	0	11
Currants	8-oz. packet	0	8
Currants	12-oz. packet	1	0½
Currants	16-oz. packet	1	3
Lexias and Walthams, 2-Crown	per lb.	0	11
Lexias and Walthams, 3-Crown	per lb.	0	11
Lexias and Walthams, 4-Crown	per lb.	0	11
Raisins, Seeded	per lb.	1	2
Raisins, Seeded	8-oz. packet	0	8
Raisins, Seeded	12-oz. packet	1	0½
Raisins, Seeded	16-oz. packet	1	4½
Raisins, Sunbeam	4-oz. packet	0	4½
Raisins, Sunbeam	8-oz. packet	0	6½
Raisins, Sunbeam	12-oz. packet	0	9
Raisins, Lexia, 5-Crown	packet	0	11
Raisins, Lexia, 6-Crown	packet	1	0
Raisins, Waltham, 5-Crown	per lb.	0	9½
Sultanas, 5-Crown	per lb.	1	2½
Sultanas, 4-Crown	per lb.	1	1½
Sultanas, 3-Crown	per lb.	1	1
Sultanas, 2-Crown	per lb.	1	0½
Sultanas, 1-Crown	per lb.	1	0
Sultanas, Plain	per lb.	1	0
Sultanas	8-oz. packet	0	8
Sultanas	12-oz. packet	1	0½
Sultanas	16-oz. packet	1	3
HONEY—			
Clear Honey	11-12-oz. jar	1	0½
Clear Honey	16-oz. jar	1	3½
Clear Honey	24-oz. jar	1	9
Clear Honey	32-oz. jar	2	4
Creamed Honey	11-12-oz. jar	1	1
Creamed Honey	16-oz. jar	1	4
Creamed Honey	24-oz. jar	1	10
Creamed Honey	32-oz. jar	2	5
INVALIDS' AND INFANTS' FOODS—			
Horlicks' Malted Milk	16-oz. tin	3	0
Saunders Malt Extract	1-lb. tin	1	8
Saunders Malt Extract	2-lb. tin	2	9
JAMS AND JELLIES—			
Australasian Jam Coy. Pty. Ltd.—			
Apricot	24-oz. tin	1	5½
Apricot	5-lb. tin	4	7
Apricot and Pine	24-oz. tin	1	7
Apricot and Pine	5-lb. tin	4	10½
Blackcurrant	24-oz. tin	2	0
Blackcurrant	5-lb. tin	6	5
Blackcurrant and Apple	24-oz. tin	1	10
Marmalade	24-oz. tin	1	6
Marmalade	5-lb. tin	4	8½
Loganberry	24-oz. tin	1	9½
Peach	24-oz. tin	1	5
Peach	5-lb. tin	4	5
Peach and Pine	24-oz. tin	1	6
Peach and Pine	5-lb. tin	4	8½
Plum, Light	24-oz. tin	1	4
Plum, Dark	24-oz. tin	1	4
Plum, Light and Dark	5-lb. tin	4	1½
Quince	24-oz. tin	1	5
Quince	5-lb. tin	4	5
Raspberry	5-lb. tin	6	0
Raspberry and Apple	24-oz. tin	1	9½
W. H. Johnson Jams Pty. Ltd. ("Alva" and "Asco" Brands)—			
Blackberry	24-oz. tin	1	6½
Blackberry	5-lb. tin	5	0
Blackcurrant	24-oz. tin	1	8½
Blackcurrant	5-lb. tin	5	6
Gooseberry	5-lb. tin	4	6½
Loganberry	24-oz. tin	1	7½
Loganberry	5-lb. tin	5	3
Raspberry	24-oz. tin	1	8
Raspberry	5-lb. tin	5	5
Strawberry	24-oz. tin	2	1

THE FIRST SCHEDULE—*continued.*

<i>Description.</i>	<i>Maximum Price.</i>	
	<i>s. d.</i>	
JAMS AND JELLIES—<i>continued.</i>		
W. H. Johnson Jams Pty. Ltd. ("Alva" and "Asco" Brands)—<i>continued.</i>		
Blackberry and Apple	24-oz. tin	1 5½
Blackberry and Apple	5-lb. tin	4 8
Apricot	24-oz. tin	1 4½
Apricot	5-lb. tin	4 3
Apricot and Pine	24-oz. tin	1 5½
Apricot and Pine	5-lb. tin	4 6
Marmalade	24-oz. tin	1 4½
Marmalade	5-lb. tin	4 4
Melon Group	5-lb. tin	3 11½
Peach	24-oz. tin	1 4
Peach	5-lb. tin	4 1½
Plum, Light and Dark	24-oz. tin	1 2½
Plum, Light and Dark	5-lb. tin	3 10
Plum and Raspberry	24-oz. tin	1 4½
Plum and Raspberry	5-lb. tin	4 3
Plum and Apple	24-oz. tin	1 2
Plum and Apple	5-lb. tin	3 8
Apple and Raspberry	24-oz. tin	1 4
Apple and Raspberry	5-lb. tin	4 1½
Quince	24-oz. tin	1 3½
Quince	5-lb. tin	4 0½
Quince Jelly	24-oz. tin	1 4½
Quince Jelly	5-lb. tin	4 3
H. M. Leggo and Co. Ltd.—		
Apricot	24-oz. tin	1 5½
Apricot	5-lb. tin	4 6
Apricot and Pine	5-lb. tin	4 9½
Dark Plum	5-lb. tin	4 0½
Quince	5-lb. tin	4 4
Blackcurrant	24-oz. tin	1 11½
Blackcurrant	5-lb. tin	6 4
Melbourne Jam Co. Pty. Ltd.—		
Blackcurrant	24-oz. tin	1 9½
Blackcurrant and Apple	24-oz. tin	1 8½
Loganberry	24-oz. tin	1 8
Apricot	5-lb. tin	4 2
Apricot and Pine	24-oz. tin	1 5½
Apricot and Pine	5-lb. tin	4 6
Marmalade	5-lb. tin	4 2
Melon, Other	24-oz. tin	1 3
Melon, Other	5-lb. tin	3 11
Peach	5-lb. tin	4 0½
Peach and Pine	5-lb. tin	4 2
Plum, Light and Dark	5-lb. tin	3 10
Plum and Raspberry	5-lb. tin	4 2
Quince	24-oz. tin	1 3½
Quince	5-lb. tin	4 0½
Quince Jelly	5-lb. tin	4 5
Apple and Raspberry	5-lb. tin	3 11½
Model Preserving Co. Pty. Ltd.—		
Blackberry	5-lb. tin	5 3
Blackcurrant	24-oz. tin	1 11½
Blackcurrant	5-lb. tin	6 4
Gooseberry	5-lb. tin	4 9½
Loganberry	24-oz. tin	1 9½
Loganberry	5-lb. tin	5 8½
Raspberry	5-lb. tin	5 11
Strawberry	5-lb. tin	7 9
Apple Jelly	24-oz. tin	1 4½
Apple Jelly	5-lb. tin	4 3
Apricot Conserve	24-oz. tin	1 5½
Apricot Conserve	5-lb. tin	4 6
Marmalade	24-oz. tin	1 6
Marmalade	5-lb. tin	4 8
Peach	5-lb. tin	4 4
Plum, Light	24-oz. tin	1 4
Plum, Light	5-lb. tin	4 1½
Plum, Dark	24-oz. tin	1 4
Plum, Dark	5-lb. tin	4 1½
Plum and Raspberry	24-oz. tin	1 6½
Plum and Raspberry	5-lb. tin	4 8½
Quince	5-lb. tin	4 4
Quince Jelly	24-oz. tin	1 6
Quince Jelly	5-lb. tin	4 8
National—		
Apricot	24-oz. tin	1 5½
Apricot	5-lb. tin	4 7
Apricot and Pine	24-oz. tin	1 7
Apricot and Pine	5-lb. tin	4 10½
Blackcurrant	24-oz. tin	2 0
Blackcurrant	5-lb. tin	6 5
Blackcurrant and Apple	24-oz. tin	1 10
Marmalade	24-oz. tin	1 6
Marmalade	5-lb. tin	4 8½
Loganberry	24-oz. tin	1 9½

THE FIRST SCHEDULE—continued.

Description.	Maximum Price.	
	s.	d.
JAMS AND JELLIES—continued.		
National—continued.		
Peach	24-oz. tin	1 5
Peach	5-lb. tin	4 5
Peach and Pine	24-oz. tin	1 6
Peach and Pine	5-lb. tin	4 8½
Plum, Light	24-oz. tin	1 4
Plum, Dark	24-oz. tin	1 4
Plum, Light and Dark	5-lb. tin	4 1½
Quince	24-oz. tin	1 5
Quince	5-lb. tin	4 5
Raspberry	5-lb. tin	6 0
Raspberry and Apple	24-oz. tin	1 9½
Shepparton Preserving Co. Ltd.—		
Apricot	24-oz. tin	1 5½
Apricot and Pine	24-oz. tin	1 7
Blackcurrant	24-oz. tin	2 0
Loganberry	24-oz. tin	1 9½
Marmalades	24-oz. tin	1 6
Peach	24-oz. tin	1 5
Plum, Light and Dark	24-oz. tin	1 4
Quince	24-oz. tin	1 5
MAIZENA—		
Brown and Polsons	16-oz. packet	0 9½
OATMEAL—		
Plain, Loose	per lb.	0 4½
Flaked, Loose	per 2 lb.	0 9½
Ariel, Plain	2-lb. packet	0 9½
Ariel, Flaked	2-lb. packet	0 10
Connell's, Plain	2-lb. packet	0 9½
Connell's, Flaked	2-lb. packet	0 10
Croft's, Rolled	2-lb. packet	0 9
Harpers', Plain	2-lb. packet	0 9½
Harpers', Plain	7-lb. bag	3 0½
Harpers', Flaked	2-lb. packet	0 10
Harpers', Flaked	7-lb. bag	3 1
Medallion, Flaked	2-lb. packet	0 9½
Medallion, Flaked	7-lb. bag	2 8
Medallion, Plain	2-lb. packet	0 9
Medallion, Plain	7-lb. bag	2 4½
Melray, Rolled	2-lb. packet	0 9½
Parsons, Flaked	2-lb. packet	0 10
Parsons, Plain	2-lb. packet	0 9½
"Creamoata"	2-lb. carton	1 3
"John Bull"	2-lb. carton	1 1
"Ha-Wa"	2-lb. carton	1 0
"Punch," Rolled	2-lb. carton	1 0½
"Sergeant Dan"	2-lb. carton	1 0½
"Star"	2-lb. carton	1 0½
"Three Bears," Flaked	2-lb. packet	0 10½
"Three Bears," Plain	2-lb. packet	0 10
"Uncle Toby's"	20-oz. packet	0 9½
PAINTS AND STAINS—		
Spartan Super Floor Gloss	small bottle	1 2½
Spartan Super Floor Gloss	large bottle	2 0½
Spartan Super Floor Gloss	applicator	1 8½
SOAP CLEANERS—		
Kleenbath	18-oz. tin	0 11
Mitchell's Household	2-oz. jar	1 0
Speddo	tin	1 4½
White Lady	18-oz. jar	0 11
Stovoid	12-oz. tin	1 2½
SOAP EXTRACTS—		
Tup Powder	16-oz. packet	1 0½
SUGAR—		
Castor	per lb.	0 5
Icing	per lb.	0 5
TAPIOCA—		
McLintocks	12-oz. packet	1 3½

THE SECOND SCHEDULE.

ADHESIVE—		
Clag	1½-oz. bottle	0 6½
Clag	5-oz. bottle	0 9
Clag	10-oz. bottle	1 2
Clag	20-oz. bottle	1 6½
AMMONIA, HOUSEHOLD—		
Burnsides	16-oz. bottle	0 10

THE SECOND SCHEDULE—*continued.*

Description.			Maximum Price.	
			s.	d.
BAKING POWDER—				
Aunt Mary (Cream of Tartar)	16-oz. tin		3	8
BISCUITS—				
Thrive Rye	per lb.		3	0
BREADCRUMBS—				
Golden Crust	14-oz. packet		0	9½
CANNED DELICACIES—				
"Champion" Beef Loaf	12-oz. tin		1	2
"Champion" Casserole Steak	16-oz. tin		1	10
Tom Piper Steak and Kidney Pudding	16-oz. tin		1	5
CHEESE—				
Maxam Processed	8-oz. packet		1	2½
Maxam Processed, 5 lb. loaf	per lb.		2	4
Rex Processed	8-oz. carton		1	2½
Rex Processed, 5 lb. loaf	per lb.		2	4
Tenterfield Processed	8-oz. jar		1	9½
COFFEE EXTRACT, POWDERED—				
Nescafe	4-oz. jar		2	6
Nescafe	4-oz. tin		2	6
Nescafe	1-lb. tin		9	0
CUSTARD POWDER—				
"Ha-Wa"	16-oz. container		1	7
"Ha-Wa"	8-oz. container		0	11
DYES—				
Dolly	½-oz. packet		0	8
FRUITS, DRIED—				
Currants, 1-Crown	per lb.		0	11½
Currants, 2-Crown	per lb.		1	1
Currants, 3-Crown	per lb.		1	1½
Currants, 4-Crown	per lb.		1	2
Currants, M.F.	per lb.		0	11½
Currants	12-oz. packet		1	1
Currants	16-oz. packet		1	3½
Lexias and Walthams, 2-Crown	per lb.		0	11½
Lexias and Walthams, 3-Crown	per lb.		0	11½
Lexias and Walthams, 4-Crown	per lb.		0	11½
Lexias and Walthams, 5-Crown	per lb.		0	11½
Lexias and Walthams, 6-Crown	per lb.		1	0½
Lexias and Walthams, Seedless	per lb.		0	11½
Lexias and Walthams, Seeding only	per lb.		0	11
Raisins, Seeded	per lb.		1	2½
Raisins, Seeded	12-oz. packet		1	1
Raisins, Seeded	16-oz. packet		1	5
Sultanas, 5-Crown	per lb.		1	3
Sultanas, 4-Crown	per lb.		1	2
Sultanas, 3-Crown	per lb.		1	1½
Sultanas, 2-Crown	per lb.		1	1
Sultanas, 1-Crown	per lb.		1	0½
Sultanas, Plain	per lb.		1	0½
Sultanas	12-oz. packet		1	1
Sultanas	16-oz. packet		1	3½
HONEY—				
Clear Honey	11-12-oz. jar		1	1
Clear Honey	16-oz. jar		1	4
Clear Honey	24-oz. jar		1	10½
Clear Honey	32-oz. jar		2	5
Creamed Honey	11-12-oz. jar		1	1½
Creamed Honey	16-oz. jar		1	4½
Creamed Honey	20-oz. jar		1	8
Creamed Honey	24-oz. jar		1	11
Creamed Honey	32-oz. jar		2	6
INVALIDS' AND INFANTS' FOODS—				
Horlicks' Malted Milk	16-oz. tin		3	6
Saunders Malt Extract	1-lb. tin		1	9
Saunders Malt Extract	2-lb. tin		3	4
JAMS AND JELLIES—				
Australasian Jam Coy. Pty. Ltd.—				
Apricot	24-oz. tin		1	5
Apricot	24-oz. jar		1	6½
Apricot	5-lb. tin		4	5½
Apricot and Pine	24-oz. tin		1	6½
Apricot and Pine	24-oz. jar		1	8
Apricot and Pine	5-lb. tin		4	9
Blackberry	24-oz. jar		1	9½
Blackcurrant	24-oz. tin		1	11
Blackcurrant	24-oz. jar		2	0½
Blackcurrant	5-lb. tin		6	1½
Blackcurrant and Apple	24-oz. tin		1	9
Blackcurrant and Apple	24-oz. jar		1	10½

THE SECOND SCHEDULE—*continued.*

Description.	Maximum Price.	
	s.	d.
JAMS AND JELLIES—<i>continued.</i>		
Australasian Jam Coy. Pty. Ltd.—<i>continued.</i>		
Cherry	24-oz. jar	1 10
Fig	24-oz. jar	1 8
Gooseberry	24-oz. jar	1 7½
Grape	24-oz. jar	1 6½
Marmalade-Grapefruit	24-oz. tin	1 5
Marmalade-Grapefruit	24-oz. jar	1 6½
Marmalade-Grapefruit	5-lb. tin	4 5
Marmalade-Seville Orange	24-oz. tin	1 5½
Marmalade-Seville Orange	24-oz. jar	1 7
Marmalade-Seville Orange	5-lb. tin	4 7
Marmalade-Sweet Orange	24-oz. tin	1 5½
Marmalade-Sweet Orange	24-oz. jar	1 7
Marmalade-Sweet Orange	5-lb. tin	4 7
Loganberry	24-oz. tin	1 8½
Loganberry	24-oz. jar	1 10
Melon and Pine	24-oz. jar	1 6½
Melon, Other	24-oz. jar	1 6
Melon Jelly	24-oz. jar	1 6½
Peach	24-oz. tin	1 4½
Peach	24-oz. jar	1 6
Peach	5-lb. tin	4 3½
Peach and Pine	24-oz. tin	1 5½
Peach and Pine	24-oz. jar	1 7
Peach and Pine	5-lb. tin	4 7
Pineapple	24-oz. jar	1 8½
Plum, Light	24-oz. tin	1 3½
Plum, Light	24-oz. jar	1 5
Plum, Dark	24-oz. tin	1 3½
Plum, Dark	24-oz. jar	1 5
Plum, Dark	5-lb. tin	3 11½
Plum and Raspberry	24-oz. jar	1 7
Pear and Ginger	24-oz. jar	1 6
Quince	24-oz. tin	1 4½
Quince	24-oz. jar	1 6
Quince	5-lb. tin	4 3½
Quince Jelly	24-oz. jar	1 7
Raspberry	5-lb. tin	5 11
Raspberry	24-oz. jar	1 11½
Raspberry and Apple	24-oz. tin	1 9
Raspberry and Apple	24-oz. jar	1 10½
Redcurrant Jelly	24-oz. jar	2 0½
Strawberry	24-oz. jar	2 6
Tomato	24-oz. jar	1 7½
Foy and Gibson—		
Apricot	24-oz. jar	1 6½
Apple Jelly	24-oz. jar	1 5½
Quince	24-oz. jar	1 7
Seville Marmalade	24-oz. jar	1 7
Raspberry	24-oz. jar	1 11½
Plum and Raspberry	24-oz. jar	1 7
Blackcurrant	24-oz. jar	2 0½
Dark Plum	24-oz. jar	1 5
Clegg and Kemp Pty. Ltd.—		
Apricot	24-oz. tin	1 5
Apricot	5-lb. tin	4 4
Apricot and Pineapple	24-oz. tin	1 6
Apricot and Pineapple	5-lb. tin	4 8½
Blackberry	24-oz. tin	1 6½
Blackberry	5-lb. tin	5 0
Blackcurrant	24-oz. tin	1 10½
Blackcurrant	5-lb. tin	6 1
Gooseberry	24-oz. tin	1 4
Gooseberry	5-lb. tin	4 3½
Loganberry	24-oz. tin	1 8½
Loganberry	5-lb. tin	5 6
Marmalade	24-oz. tin	1 5½
Marmalade	5-lb. tin	4 6
Melon and Lemon	24-oz. tin	1 4½
Melon and Ginger	24-oz. tin	1 4½
Melon and Lemon	5-lb. tin	4 3
Melon and Ginger	5-lb. tin	4 3
Melon and Pineapple	24-oz. tin	1 5
Melon and Pineapple	5-lb. tin	4 5
Peach	24-oz. tin	1 4
Peach	5-lb. tin	4 1½
Plum, Light and Dark	24-oz. tin	1 3
Plum, Light and Dark	5-lb. tin	3 11
Plum and Raspberry	24-oz. tin	1 5½
Plum and Raspberry	5-lb. tin	4 6
Quince	24-oz. tin	1 3½
Quince	5-lb. tin	4 0½
Raspberry	24-oz. tin	1 9
Raspberry	5-lb. tin	5 7
Strawberry	24-oz. tin	2 0
Strawberry	5-lb. tin	6 6½

THE SECOND SCHEDULE—*continued.*

Description.	Maximum Price.	
	s.	d.
JAMS AND JELLIES—<i>continued.</i>		
Holbrooks (Australasia) Pty. Ltd.—		
Blackberry	24-oz. tin	1 10
Blackberry and Apple	24-oz. tin	1 9
Blackcurrant	24-oz. tin	1 11
Blackcurrant and Apple	24-oz. tin	1 10
Gooseberry	24-oz. tin	1 6½
Loganberry	24-oz. tin	1 10
Loganberry and Apple	24-oz. tin	1 9½
Raspberry	24-oz. tin	1 10½
Raspberry and Apple	24-oz. tin	1 10
Strawberry	24-oz. tin	2 4
Apricot	24-oz. tin	1 8
Fig	24-oz. tin	1 8
Marmalade	24-oz. tin	1 6
Melon Group	24-oz. tin	1 4
Peach	24-oz. tin	1 8½
Plum, Light and Dark	24-oz. tin	1 5
Quince	24-oz. tin	1 5½
Sweet Orange	24-oz. tin	1 6
W. H. Johnson Jams Pty. Ltd. ("Alva" and "Asco" Brands)—		
Blackberry	24-oz. tin	1 6
Blackberry	5-lb. tin	4 8
Blackcurrant	24-oz. tin	1 7½
Blackcurrant	5-lb. tin	4 11½
Gooseberry	5-lb. tin	4 4½
Loganberry	24-oz. tin	1 6½
Loganberry	5-lb. tin	4 10
Raspberry	24-oz. tin	1 7½
Raspberry	5-lb. tin	5 0½
Strawberry	24-oz. tin	2 3
Blackberry and Apple	24-oz. tin	1 5
Blackberry and Apple	5-lb. tin	4 4½
Apricot	24-oz. tin	1 4
Apricot	5-lb. tin	4 1½
Apricot and Pine	24-oz. tin	1 5
Apricot and Pine	5-lb. tin	4 4½
Marmalade	24-oz. tin	1 4
Marmalade	5-lb. tin	4 2½
Melon Group	5-lb. tin	3 10½
Peach	24-oz. tin	1 3½
Peach	5-lb. tin	3 11½
Plum, Light and Dark	24-oz. tin	1 2
Plum, Light and Dark	5-lb. tin	3 8½
Plum and Raspberry	24-oz. tin	1 4
Plum and Raspberry	5-lb. tin	4 1½
Plum and Apple	24-oz. tin	1 1½
Plum and Apple	5-lb. tin	3 6½
Apple and Raspberry	24-oz. tin	1 3½
Apple and Raspberry	5-lb. tin	4 0
Quince	24-oz. tin	1 2½
Quince	5-lb. tin	3 10
Quince Jelly	24-oz. tin	1 4
Quince Jelly	5-lb. tin	4 1½
H. M. Leggo and Co. Ltd.—		
Apricot	24-oz. tin	1 5
Apricot	5-lb. tin	4 5½
Apricot and Pine	5-lb. tin	4 9
Dark Plum	5-lb. tin	3 11½
Quince	5-lb. tin	4 3½
Blackcurrant	24-oz. tin	1 11
Blackcurrant	5-lb. tin	6 1½
Melbourne Jam Co. Pty. Ltd.—		
Blackcurrant	24-oz. tin	1 8½
Blackcurrant and Apple	24-oz. tin	1 7½
Loganberry	24-oz. tin	1 7½
Apricot	5-lb. tin	4 1
Apricot and Pine	24-oz. tin	1 5
Apricot and Pine	5-lb. tin	4 5
Marmalade	5-lb. tin	4 1
Melon, Other	24-oz. tin	1 2½
Melon, Other	5-lb. tin	3 9
Peach	5-lb. tin	3 11½
Peach and Pine	5-lb. tin	4 1
Plum, Light and Dark	5-lb. tin	3 9
Plum and Raspberry	5-lb. tin	4 1
Quince	24-oz. tin	1 3
Quince	5-lb. tin	3 11½
Quince Jelly	5-lb. tin	4 4
Apple and Raspberry	5-lb. tin	3 10½
Model Preserving Co. Pty. Ltd.—		
Blackberry	5-lb. tin	5 1
Blackcurrant	24-oz. tin	1 10½
Blackcurrant	5-lb. tin	5 10
Gooseberry	5-lb. tin	4 8

THE SECOND SCHEDULE—*continued.*

Description.	Maximum Price. s. d.
JAMS AND JELLIES—<i>continued.</i>	
Model Preserving Co. Pty. Ltd.—<i>continued.</i>	
Loganberry	24-oz. tin 1 9
Loganberry	5-lb. tin 5 4½
Raspberry	5-lb. tin 5 8
Strawberry	5-lb. tin 7 8½
Apple Jelly	24-oz. tin 1 4
Apple Jelly	5-lb. tin 4 2
Apricot Conserve	24-oz. tin 1 5
Apricot Conserve	5-lb. tin 4 5
Marmalade	24-oz. tin 1 5½
Marmalade	5 lb. tin 4 7
Peach	5-lb. tin 4 3½
Plum, Light	24-oz. tin 1 3½
Plum, Light	5-lb. tin 4 0½
Plum, Dark	24-oz. tin 1 3
Plum, Dark	5-lb. tin 4 0
Plum and Raspberry	24-oz. tin 1 5½
Plum and Raspberry	5-lb. tin 4 6
Quince	5-lb. tin 4 3
Quince Jelly	24-oz. tin 1 5½
Quince Jelly	5-lb. tin 4 7
National—	
Apricot	24-oz. tin 1 5
Apricot	5-lb. tin 4 5½
Apricot and Pine	24-oz. tin 1 6½
Apricot and Pine	5-lb. tin 4 9
Blackcurrant	24-oz. tin 1 11
Blackcurrant	5-lb. tin 6 1½
Blackcurrant and Apple	24-oz. tin 1 9
Marmalade-Grapefruit	24-oz. tin 1 5
Marmalade-Grapefruit	5-lb. tin 4 5
Marmalade-Seville Orange	24-oz. tin 1 5½
Marmalade-Seville Orange	5-lb. tin 4 7
Marmalade-Sweet Orange	24-oz. tin 1 5½
Marmalade-Sweet Orange	5-lb. tin 4 7
Loganberry	24-oz. tin 1 8½
Peach	24-oz. tin 1 4½
Peach	5-lb. tin 4 3½
Peach and Pine	24-oz. tin 1 5½
Peach and Pine	5-lb. tin 4 7
Plum, Light	24-oz. tin 1 3½
Plum, Dark	24-oz. tin 1 3½
Plum, Dark	5-lb. tin 3 11½
Quince	24-oz. tin 1 4½
Quince	5-lb. tin 4 3½
Raspberry	5-lb. tin 5 11
Raspberry and Apple	24-oz. tin 1 9
Shepparton Preserving Co. Ltd.—	
Apricot	24-oz. tin 1 5
Apricot and Pine	24-oz. tin 1 6½
Blackcurrant	24-oz. tin 1 11
Loganberry	24-oz. tin 1 8½
Marmalades	24-oz. tin 1 5½
Peach	24-oz. tin 1 4½
Plum, Light and Dark	24-oz. tin 1 3½
Quince	24-oz. tin 1 4½
Willibar Preserving Co. Pty. Ltd.—	
Apricot Jam	24-oz. jar 1 6½
Apple Jelly	24-oz. jar 1 5½
Quince Jelly	24-oz. jar 1 7
Seville Marmalade	24-oz. jar 1 7
Raspberry	24-oz. jar 1 11½
Plum and Raspberry	24-oz. jar 1 7
Blackcurrant	24-oz. jar 2 0½
Dark Plum	24-oz. jar 1 5
MAIZENA—	
Brown and Polsons	16-oz. packet 0 11
OATMEAL—	
Plain, Loose	per lb. 0 5
Plain	2-lb. packet 0 10½
Plain	7-lb. calico bag 3 4½
Flaked, Loose	per 2 lb. 0 10½
Flaked	2-lb. packet 0 11
Flaked	7-lb. calico bag 3 7
"Bluelake"	2-lb. carton 1 1½
"Creamoata"	2-lb. carton 1 4
"John Bull"	2-lb. carton 1 2
"Ha-Wa"	2-lb. carton 1 1½
"Punch," Rolled	2-lb. carton 1 1½
"Quikota"	24-oz. carton 1 2
"Sergeant Dan"	2-lb. carton 1 1½
"Star"	2-lb. carton 1 1½

THE SECOND SCHEDULE—*continued.*

<i>Description.</i>			<i>Maximum Price.</i>
			<i>s. d.</i>
<i>OATMEAL—continued.</i>			
"Three Bears," Rolled		2-lb. carton	1 1½
"Three Bears," Flaked		2-lb. packet	0 11½
"Three Bears," Plain		2-lb. packet	0 11
"Uncle Toby's"		20-oz. packet	0 11
<i>SOAP CLEANERS—</i>			
Kleenbath		18-oz. tin	1 5½
Mitchell's Household		20-oz. jar	1 3
White Lily		18-oz. jar	1 3
Stovoid		12-oz. tin	1 8
Optim		16-oz. bottle	2 3½
Colosyl W.X.		16-oz. tin	2 0
<i>SOAP EXTRACTS—</i>			
Tup Powder		16-oz. packet	0 11½
<i>SUGAR—</i>			
Castor		per lb.	0 5½
Icing		per lb.	0 5½
<i>TAPIOCA—</i>			
McLintocks		12-oz. packet	1 7½

Dated this 13th day of May, 1949.

J. F. WALDRON,
Prices Decontrol Commissioner.



[2749]



VICTORIA
GOVERNMENT GAZETTE.

Published by Authority.

[Registered at the General Post Office, Melbourne, for transmission by post as a newspaper.]

No. 409]

THURSDAY, MAY 19.

[1949

MIDWIVES ACT.

NURSES BOARD.

Supplementary

REGISTER OF MIDWIVES

for the Year ended 31st December, 1948.

Midwives Act 1928.

NURSES BOARD.

IN accordance with the provisions of the Midwives Act, the following copy of the Supplement to the Midwives Register, as at 31st December, 1948, is hereby published.

Sections 14 (a) and 15 (1) (a) indicate that the midwife holds a certificate in midwifery from the Women's Hospital, Melbourne, or such other certificate as is approved by the Board.

Section 14 (b) indicates that the midwife had been in bona fide practice, in Australia or New Zealand, for at least two years prior to December, 1915.

Section 14 (b) (2) indicates that the midwife has been in bona fide midwifery practice, in some part of His Majesty's Dominions, for at least one year prior to December, 1915, and has passed such examinations as the Board requires.

Sections 14 (c) and 15 (1) (c) indicate that the midwife had completed the prescribed course of training and passed the prescribed examination.

Sections 15 and 16 (1) indicate that the midwife has been trained and registered in some part of His Majesty's Dominions in which there is in force an Act for the registration of midwives, or that she is enrolled or certificated by an Institution or Association in existence where the training and examination is, in the opinion of the Board, substantially equivalent to that prescribed under the Midwives Act, Victoria.

Section 16 (2) indicates that the midwife had passed an examination required by the Board or undergone supplementary training.

Section 3, Nurses Registration Act, and section 4, Nurses Acts, indicate that in a locality where a hospital approved by the Nurses Board under the Midwives Act for the training of midwives was not available, a woman, being a registered nurse, had, under the direction of a medical practitioner, attended in childbirth not less than 50 women, and had, in the presence of a medical practitioner, personally conducted not less than (20) twenty cases of childbirth, and had passed the prescribed examination.

K. E. KEY,

Acting Registrar.

19th February, 1949.

LIST OF MIDWIVES REGISTERED DURING 1948.

Name.	Registration Number.	Address.	Date of Registration.	Section of Act under which Registration was Effected.
Agnew, Kathleen Landles	9853	424 Whitehorse-road, Surrey Hills	8.6.48	15 (1) (c)
Alcorn, Jean	9626	Box 1, Merrigum	3.2.48	15 (1) (c)
Alexander, Zoe	9710	19 Mercer-parade, Newtown, Geelong	3.2.48	16 (1)
Anderson, Audrey Evelyn	9776	"Hill View", Tourello	27.4.48	15 (1) (c)
Anderson, Ivy Lillian	9627	180 Autumn-street, West Geelong	3.2.48	15 (1) (c)
Anderson, Ruth	9777	Mepunga West, Victoria	27.4.48	15 (1) (c)
Andrew, Nancy Jean	9778	646 Toorak-road, Toorak	27.4.48	15 (1) (c)
Appleyard, Anne Oliver	9756	"Rahane", Yatala, Queensland	31.3.48	15 (1) (c)
Ardley (née Leach) Maureen Winifred	9912	182 Thomas-street, Hampton	6.7.48	16 (1)
Arnold, Grace Evelyn	9779	126 St. George's-road, Northcote	27.4.48	15 (1) (c)
Atkinson, Frances Muriel	9748	27 Dunluce-avenue, Brighton, South Australia	16.3.48	16 (1)
Austin, Ruth Isobel	10057	Mirboo North, Victoria	7.12.48	16 (1)
Barber, Gladys Doreen	9849	"Gumleigh", Walla Walla, New South Wales	25.5.48	16 (1)
Barber, Jean Rosalea	9628	51 Stuart-street, Armadale	3.2.48	15 (1) (c)
Baring, Klara	9629	Sacred Heart Hospital, Moreland-road, Moreland	3.2.48	15 (1) (c)
Barker, Valerie Constance	10031	"Cathedral", Taggerty, Victoria	9.11.48	15 (1) (c)
Barnett, Mavis Ellen	9877	Box 37, Ringarooma, Tasmania	6.7.48	15 (1) (c)
Bartholomew, Joan	9878	"Poonawatta", Eden Valley, South Australia	6.7.48	15 (1) (c)
Batterham, Amy Constance	9818	Boronia	27.4.48	16 (1)
Batterham, Gwen Irene	9741	Boronia	2.3.48	16 (1)
Bell, Joan	9965	Base Hospital, Mildura	28.9.48	15 (1) (c)
Bennett, Beryl Eva	9819	Blackstone-road, Ipswich, Queensland	27.4.48	16 (1)
Berwick, Lyndah Mary	9879	Ringarooma, Tasmania	6.7.48	15 (1) (c)
Best, Kathleen Annie	9772	14 William-street, South Yarra	31.3.48	16 (1)
Bewry (née Harrison), Emily	9742	12 James-street, West Brunswick	2.3.48	16 (1)
Bidwell, Nancy Bertha	10009	27 Adderton-road, Dundas, New South Wales	26.10.48	15 (1) (c)
Birnie, Jean Urquhart	10037	c/o Russell, 24 Southey-street, Elwood	9.11.48	16 (1)
Blacklock, Elizabeth Clare	9780	3 Brighton-parade, Brighton-le-Sands, Sydney	27.4.48	15 (1) (c)
Blain, Audrey Helen	9820	Jack-street, Mosman, North Queensland	27.4.48	16 (1)
Bond, Helen Margaret	10005	22 Fyffe-street, Thornbury	12.10.48	15 (1) (c)
Booth, Edna May	9630	6 Lyric-grove, Camberwell	3.2.48	15 (1) (c)
Bourke, Patricia	9880	Imperial Hotel, Brandon, North Queensland	6.7.48	15 (1) (c)
Bousfield, Naomi Ann	9731	Base Hospital, Mildura	17.2.48	16 (1)
Boyd, Enid Dixon	9919	St. George's Hospital, Cotham-road, Kew	20.7.48	15 (1) (c)
Bremner, Constance Lillian	9979	20 The Esplanade, Clifton Hill	12.10.48	15 (1) (c)
Bressow, Joyce Ruth	9781	Consort-street, Grange, Brisbane	27.4.48	15 (1) (c)
Bridge, Dorothy Eva Ellen	9966	66 Macquarie-street, Mayfield, Newcastle New South Wales	28.9.48	15 (1) (c)
Brister, Mary Isobel	9773	91 Bathurst-street, Hobart	31.3.48	16 (1)
Brock, Margaret Hazlett	9881	"Cardief", Sutton Grange, South Australia	6.7.48	15 (1) (c)
Brown, Annie Carmel	9882	"Rossmoyne", Private Bag, Coleraine	6.7.48	15 (1) (c)
Brown, Dorothy Grace	9631	2 St. Georges-avenue, Mont Albert	3.2.48	15 (1) (c)
Brown, Joyce Isobel	9913	St. Andrews Hospital, East Melbourne	6.7.48	16 (1)
Brown, Ruth	9972	District Hospital, Geelong	28.9.48	16 (1)
Browne, Marie Veronica	9782	891 High-street, Regent	27.4.48	15 (1) (c)
Brummitt, Gladys Valmai	9757	33 Victoria-avenue, Dulwich, South Australia	31.3.48	15 (1) (c)
Brunning, Greta Kathleen	10038	Hospital Annexe, Tatura	9.11.48	16 (1)
Bryer, Elizabeth Anne	9632	Waikleigh, Kerang	3.2.48	15 (1) (c)
Budde, Erna	10010	Sacred Heart Hospital, Moreland-road, Moreland	26.10.48	15 (1) (c)
Burnett, Daphne Elizabeth	9883	41 Oxford-street, Bulimba, Brisbane	6.7.48	15 (1) (c)
Burnett, Dorothea Anne	9884	Manly-road, Manly Queensland	6.7.48	15 (1) (c)
Butler, Patricia Ernestine	10051	146 Somerville-road, Yarraville	7.12.48	15 (1) (c)
Calvert, Jessie Leone	9949	6 Glen Eira-road, Ripponlea	31.8.48	15 (1) (c)
Cameron, Annie Alison	9633	66 Rennie-street, Coburg	3.2.48	15 (1) (c)
Cameron, Marie Estelle	10070	69 Chapman-avenue, Glenroy	21.12.48	16 (1)
Campbell, Katherine Grace	9850	79 Baillie-street, Horsham	25.5.48	16 (1)
Cane, (née Mackinnon), Ewena Norma	9962	89 Truganini-road, Carnegie	14.9.48	16 (1)
Capp, Dorothy Eileen	9973	Horsham-road, Dimboola	28.9.48	16 (1)
Carr, Nancy Emma	9844	21 Bolton-street, Spotswood	25.5.48	15 (1) (c)
Carroll, Margaret Marie	10026	St. Joseph's Foundling Hospital, Broadmeadows East	26.10.48	16 (1)
Castle, Ruth	10011	Block 245, Red Cliffs	26.10.48	15 (1) (c)
Cheong (née Kwong), Bluebell Vera	9634	Alto-avenue, Croydon	3.2.48	15 (1) (c)
Christian, Joan Shirley	9923	"Parkview", Mortlake	3.8.48	15 (1) (c)
Clark, Dorothy Inez	9835	5 Pembroke-road, Balwyn	3.2.48	15 (1) (c)
Clarke, Gwen Elizabeth	9854	276 Malvern-road, Prahran	8.6.48	15 (1) (c)
Clarke, Helen Margaret	9636	46 Victoria-street, Coburg	3.2.48	15 (1) (c)
Clayfield, Frances Joyce	9885	27 Westgarth-street, East Malvern	6.7.48	15 (1) (c)
Cochrane, Vaisey Adrienne	9758	5 Electra-street, Williamstown	31.3.48	15 (1) (c)
Coleman, Ailsa Marjorie	10012	Sunnyside Hospital, Coffs Harbour, New South Wales	26.10.48	15 (1) (c)
Coleman, Lawna Ella	9745	Graydons-road, Tyabb	16.3.48	15 (1) (c)
Collins (née Johnstone), Jessie Dower	9955	227 Barkly-street, St. Kilda	31.8.48	16 (1)
Comyn, Phyllis Lucy Alethea	9774	2 Gertrude-street, Windsor	31.3.48	16 (1)
Conway, Kathleen Monica	9637	Claverley Private Hospital, 67 Sydney-parade, East Geelong	3.2.48	15 (1) (c)
Corkill, Louisa	9711	57 Rosamond-street, Balaclava	3.2.48	16 (1)
Counton, Mary Elizabeth	9889	George-street, Clunes	6.7.48	15 (1) (c)
Couper, Clarice Hill	9943	West Gippsland Hospital, Warragul	18.8.48	16 (1)
Cousin, Isabella Rosina	9838	41 Warleigh-grove, North Brighton	11.5.48	16 (1)
Coutts, Joan Stewart	9823	"Strathaven", Victoria-street, Eaglehawk	11.5.48	15 (1) (c)
Cowan, Mary Dircxsey	9783	Queen Victoria Hospital, Lonsdale-street, Melbourne	27.4.48	15 (1) (c)
Coyle, Mavis Ruth	9724	33 Christmas-street, Northcote	17.2.48	15 (1) (c)
Cranitch, Jessie Noreen	9887	92 Victoria-parade, East Melbourne	6.7.48	15 (1) (c)
Crawford, Beverley Mavis	9784	"Oamaru", Forth, North-west Coast, Tasmania	27.4.48	15 (1) (c)
Cummings, May Alison	9638	110 Raleigh-road, Maribyrnong	3.2.48	15 (1) (c)
Cunneen, Aileen Mary	9956	Beach-road, Port Melbourne	31.8.48	16 (1)
Cunnington, Violet May	10013	3 Hannaslea-street, Box Hill	26.10.48	15 (1) (c)
Cuttriss, Jane Beatrice	9639	"Elanora", Inverloch	3.2.48	15 (1) (c)

LIST OF MIDWIVES REGISTERED DURING 1948—continued.

Name.	Registration Number.	Address.	Date of Registration.	Section of Act under which Registration was Effected.
Daniel, Carmel Marie Therese	9821	552 Stanley-street, Albury	27.4.48	16 (1)
Darling, Isobel Mary	9840	c/o Mrs. H. Strom, 34 Eildon-road, St. Kilda	3.2.48	15 (1) (c)
Davey, Gwendolyn Estelle	9861	262 Wood-street, Preston	22.6.48	15 (1) (c)
Davidson, Elizabeth Helen	9888	130 Brighton-road, Elsternwick	6.7.48	15 (1) (c)
Davidson, Jean Lindsay	10039	67 Coppin-street, East Malvern	9.11.48	16 (1)
Davies, Barbara Joan	9889	12 Henty-street, Launceston, Tasmania	6.7.48	15 (1) (c)
Davies, Mavis Joyce	9824	27 Yarralea-street, Alphington	11.5.48	15 (1) (c)
Davis, Aldyth Morrie	9785	Railway Station, Korumburra	27.4.48	15 (1) (c)
Davis, Eileen Mary	9959	48 Augusta-street, Maylands, South Australia	14.9.48	15 (1) (c)
Davis, Marjorie Clara	9950	Box 112, Shepparton	31.8.48	15 (1) (c)
Davy, Beryl June	9641	Station-road, Wandin North	3.2.48	15 (1) (c)
Dawkins, Ruth Isabella	9642	849 Burwood-road, Upper Hawthorn	3.2.48	15 (1) (c)
Dawson, Shirley Una	9643	91 Hotham-street, East Melbourne	3.2.48	15 (1) (c)
Deacon, Gwendoline Mary	9924	50 Bennett-street, Alphington	3.8.48	15 (1) (c)
Deacon, Marie Isobel	9786	44 Grandview-grove, Rosanna	27.4.48	15 (1) (c)
Dean, Frances Olive	9920	"Ivy Bank," Smeaton	20.7.48	16 (1)
Deerain, Doreen Mary	9890	"Grovemor," Hotel North Terrace, Adelaide	6.7.48	15 (1) (c)
Dennis (née Foster) Marie Louise Alice Clara	9749	65 Cockrane-street, Brighton	16.3.48	16 (1)
Deutscher, Eva May	9891	5 Johnstone-street, Ballarat	6.7.48	15 (1) (c)
Dickinson, Margaret Thelma	10071	17 Lysterhill-avenue, Malvern	21.12.48	16 (1)
Diprose, Jean Emily	9915	Launching Place	20.7.48	15 (1) (c)
Doble, Valma Ethel	9892	22 Somerville-street, Bendigo	6.7.48	15 (1) (c)
Donaghy, Mavis Ann	9644	9 Prince's Highway, Werribee	3.2.48	15 (1) (c)
Donald, Margaret Eleanor	9787	509 Bell-street, Ballarat	27.4.48	15 (1) (c)
Donald, Marjorie May	9980	"Warrendene," Bolivia, New South Wales	12.10.48	15 (1) (c)
Douglas, Claire	9939	18 Victoria-avenue, Rose Park, Adelaide, South Australia	17.8.48	15 (1) (c)
Dredge, Lorna Lavinia	9925	256 Raleigh-street, Thornbury	3.8.48	15 (1) (c)
Driscoll, Amy	9893	5 Ellison-street, Ringwood	6.7.48	15 (1) (c)
Dudley, Pearl	9974	Women's Hospital, Carlton	28.9.48	16 (1)
Dullard, Anne	10072	Argyll Hospital, Cohuna	21.12.48	16 (1)
Dunn, Betty Joan	10027	Gippsland Hospital, Sale	26.10.48	16 (1)
Dunstan, Ellen Rose	9788	1126 Eyre-street, Ballarat	27.4.48	15 (1) (c)
Dunstone, Mary Josephine	9845	Box 79, Clare, South Australia	25.5.58	15 (1) (c)
Durbin, Dorothy Joan	9645	51 Leah-street, Forestville, South Australia	3.2.48	15 (1) (c)
Durbin, Patricia Margaret	9646	51 Leah-street, Forestville, South Australia	3.2.48	15 (1) (c)
Dwyer, Gwenyth Meryle	9981	36 Auburn-road, Hawthorn	12.10.48	15 (1) (c)
Eager, Lorna Evelyn	10053	14 St. Huberts-road, Carnegie	7.12.48	15 (1) (c)
Easton, Gladys Violet	9951	53 Handwick-street, East Coburg	31.8.48	15 (1) (c)
Eastwell, Beryl Margaret	10014	"Belle Vue," Willowvale, via Warwick, Queensland	26.10.48	15 (1) (c)
Eblen, Doreen Josephine	9926	32 Partridge-street, Glenelg, South Australia	3.8.48	15 (1) (c)
Edwards, Muriel Rose	10048	19 Harold-street, Hawthorn	23.11.48	16 (1)
Elliott, Mary Lorraine	9647	Graham-street, Windsor, Brisbane	3.2.48	15 (1) (c)
Everingham, Lucy Maud Mary	9648	Brisbane-street, St. Marys, New South Wales	3.2.48	15 (1) (c)
Ewart, Kathleen Mary Ker	10015	11 Graham-street, Wonthaggi	26.10.48	15 (1) (c)
Ey, Amy Evelyn	9982	Yaapeet, via Rainbow	12.10.48	15 (1) (c)
Ferguson, Ivy Jean	9790	143 Raymond-street, Sale	27.4.48	15 (1) (c)
Finlayson, Florence Joan	9791	State Savings Bank, Kensington	27.4.48	15 (1) (c)
Finton, Maria Laceria	10016	344 Toorak-road, South Yarra	26.10.48	15 (1) (c)
Firth, Gloria Romance	9894	Women's Hospital, Carlton	6.7.48	15 (1) (c)
Flanders, Maisie	9895	Kerr-street, Mortlake	6.7.48	15 (1) (c)
Flanders, Myrtle Miriam	10006	Derby-road, Maryborough	12.10.48	15 (1) (c)
Flannery, Thelma Doreen	9712	c/o Mrs. R. Foley, Ipswich-road, Darra, Queensland	3.2.48	16 (1)
Flynn, Mary Cyril	9896	St. Annas Nursing Home, Ellesmere-road, Mt. Lawley, Western Australia	6.7.48	15 (1) (c)
Fogarty, Audrey Olive	9649	33 Ridley-street, Auchenflower, Queensland	3.2.48	15 (1) (c)
Foley, Patricia Kathleen Frusher	9862	Lakes Entrance, East Gippsland	22.6.48	15 (1) (c)
Forbes, Jeannie Helena	9983	7 Bayview-avenue, Mosman, Sydney	12.10.48	15 (1) (c)
Forward, Patricia Lealey	9967	46 Kennaway-street, Tasmore, South Australia	28.9.48	15 (1) (c)
Franklin, Marjorie Ann	9775	53 Murrivier-road, Bondi, New South Wales	31.3.48	16 (1)
Fryer, Elaine Dorothy	9650	136 Chapter-street, St. Albans, Christchurch, New Zealand	3.2.48	15 (1) (c)
Gardiner, Marion	9732	Bush Nursing Hospital, Yea	17.2.48	16 (1)
Gaunt, Dorothy Harrington	9897	Murroomba, Kojonup, Western Australia	6.7.48	15 (1) (c)
George, Hazel	9960	Base Hospital, Wangaratta	14.9.48	16 (1)
Gibbon, Patricia Mary	9651	27 Brougham-place, Kew	3.2.48	15 (1) (c)
Gillon, Beatrice May	10017	24 Marne-street, South Yarra	26.10.48	15 (1) (c)
Goldney, Edna Marion	10049	Box 57, Balaklava, South Australia	23.11.48	16 (1)
Goldsworthy, Dorothy Mary	9652	"Lyntors," Nyarrin	3.2.48	15 (1) (c)
Goodall, Vera Edith	9792	St. George's Hospital, Kew	27.4.48	15 (1) (c)
Gordon, Jean Maxwell	9653	"Bunyule," Drummond North, via Malmesbury	3.2.48	15 (1) (c)
Gordon, Thelma Jean	9984	c/o Mrs. J. Simmins, "Marlborough," Ardath Western Australia	12.10.48	15 (1) (c)
Goulding, Alice Jane	9961	Base Hospital, Wangaratta	14.9.48	16 (1)
Grant, Iris Hilda	9944	66 Lillimur-road, Ormond	17.8.48	16 (1)
Grayson, Catherine Edith	9851	452 Lonsdale-street, Melbourne	26.5.48	16 (1)
Gregory, Kathleen Mary	9839	Bush Nursing Hospital, Benalla	11.5.48	16 (1)
Guest, Ruth Allison	9759	51 Ruskin-street, Elwood	31.3.48	15 (1) (c)
Guizzardi, Angeline Mary	9825	Sanitarium and Hospital, Warburton	11.5.48	15 (1) (c)
Gunn, Suzanne Pauline	9840	"Amesbury," Station-road, Belgrave	11.5.48	16 (1)
Hackett, Dorothy	9750	Heathcote	16.3.48	16 (1)
Hall, Allyne Yvonne	9826	26 Linthorne-street, Guildford, New South Wales	11.5.48	15 (1) (c)
Hamilton, Helen Margaret	10045	153 Thomas-street, East Brighton	23.11.48	15 (1) (c)
Hamlet, Patricia Elsie	9793	Cobaw, via Woodend	27.4.48	15 (1) (c)
Hancock, Evelyn Jean	9927	460 Waverley-road, East Malvern	3.8.48	15 (1) (c)
Harper, Cecilie	9713	107 High-street, Glen Iris	3.2.48	16 (1)
Harris, Kathleen Beryl	10054	434 St. Kilda-street, Elwood	7.12.48	15 (1) (c)
Harris, Margaret May	9863	Balhannah, South Australia	22.6.48	15 (1) (c)

LIST OF MIDWIVES REGISTERED DURING 1948—continued.

Name.	Registration Number.	Address.	Date of Registration.	Section of Act under which Registration was Effectd.
Harrison, Wilsie	9654	"Urelba," Blowclear-road, Bogan Gate	3.2.48	15 (1) (c)
Hartley, Heather Mary	9940	165 Christo-road, Waratah, New South Wales	17.8.48	15 (1) (c)
Hartvigsen, Marion Melva	9760	18 York-street, Mont Albert	31.3.48	15 (1) (c)
Harvey, Joan Rosemary	9985	Infant Health Centre, Katananning, Western Australia	12.10.48	15 (1) (c)
Hasking, Mary Kathleen	9714	26 Langton-place, Epping, New South Wales	3.2.48	16 (1)
Hatherly, Margaret Louise	10064	3 Winifred-crescent, Toorak	21.12.48	15 (1) (c)
Hayes, Fanny Joyce	10018	2 Hewitt Court, Strathmore	26.10.48	15 (1) (c)
Hegarty, Eileen Kathleen	9975	District Hospital, Ararat	28.9.48	16 (1)
Hepworth, Myra Agnes	9827	Stephenson-street, Murchison	11.5.48	15 (1) (c)
Hill, Barbara Neilson Allan	10040	Mt. Eccles, Macarthur	9.11.48	16 (1)
Hilliard, Jean Isabel	9794	Private Bag, Charlton	27.4.48	15 (1) (c)
Hoehnke, Violet	9841	11 George-street, East Melbourne	11.5.48	16 (1)
Hodgson, Lydia May Adelaide	9823	14 Yarralea-street, Alphington	11.5.48	15 (1) (c)
Holden, Haidee Barbara	10073	243 Hampton-street, Hampton	21.12.48	16 (1)
Holder, Sheila Margaret	9864	29 Wood-street, Millswood, South Australia	22.6.48	15 (1) (c)
Holgate, Violet Myrtle	9876	Bush Nursing Association, 105 Collins-street, Melbourne	22.6.48	16 (1)
Hood, Margery Fay	9865	"Rugby Farm", Gatton, Queensland	22.6.48	15 (1) (c)
Horswill, Marjorie Grace	9751	33 Campbell-street, East Kew	16.3.48	16 (1)
Hort, Dorothy Jean	9928	Lilydale-road, Healesville	3.8.48	15 (1) (c)
Howard, Philomena	9655	Sacred Heart Hospital, Moreland-road, Moreland	3.2.48	15 (1) (c)
Howie, Joan Caroline	9656	Jacaranda-street, Red Cliffs	3.2.48	15 (1) (c)
Howse, Helena Joyce	9657	1 Ingteewood-road, St. Arnaud	3.2.48	15 (1) (c)
Huber, Frieda	9658	Sacred Heart Hospital, Moreland-road, Moreland	3.2.48	15 (1) (c)
Hudson, Margaret Lade	9986	E.S. & A. Bank Latrobe, Tasmania	12.10.48	15 (1) (c)
Hughes, Edith Claire	10019	25 Nott-street, East Malvern	26.10.48	15 (1) (c)
Hughes, Marie Therese	9898	Swan Creek, via Warrick, Queensland	6.7.48	15 (1) (c)
Humphris, Patricia	9899	8 Penzance-street, Glenelg, South Australia	6.7.48	15 (1) (c)
Husselbee, Selina Lucy	9987	"Glen Lena," Paterson-road, Springwood, New South Wales	12.10.48	15 (1) (c)
Hutchins, Marjorie	10065	26 Bundeera-road, Caulfield	21.12.48	15 (1) (c)
Hutton, Elizabeth Stuart	9743	Kawarren, via Colac	2.3.48	16 (1)
Ievers, Charlotte Marion	9941	Queen Victoria Hospital, Lonsdale-street, Melbourne	17.8.48	15 (1) (c)
Inglis, Joan Margaret	10032	16 Blanche-street, Elsternwick	9.11.48	15 (1) (c)
Innes, Dorothy Margaret	9952	11 Vincent-street, Surrey Hills	31.8.48	15 (1) (c)
Jackson, Marguerite Elizabeth	9968	4 Queens-square, Sandringham	28.9.48	15 (1) (c)
Jackson, Nellie Grace	9866	Underbool	22.6.48	15 (1) (c)
Jaeger, Hildegard	9659	Sacred Heart Hospital, Moreland-road, Moreland	3.2.48	15 (1) (c)
Jago, Beryl Hazel	9660	8 Stanley-street, Essendon	3.2.48	15 (1) (c)
James, Amy Ruth	9734	Bothesda Hospital, Erin-street, Richmond	2.3.48	15 (1) (c)
Jarrett, Enid Dorothy	9761	Bridgewater, South Australia	31.3.48	15 (1) (c)
Jervies, Valda Merle	10020	25 Tress-street, Mt. Pleasant, Ballarat	26.10.48	15 (1) (c)
Jobson, Mavis Ruby	9762	Princes-highway, Fairy Meadow, New South Wales	31.3.48	15 (1) (c)
Johnson, Rose Ida	9661	10 Main-street, Stawell	3.2.48	15 (1) (c)
Jones, Florence Euphemia	9662	Canterbury-street, Clunes	3.2.48	15 (1) (c)
Jones, Malda Mary Banfield	9663	Woolooga, Kingaroy Line, Queensland	3.2.48	15 (1) (c)
Jones, Viola Ilma Pryce	9664	"Karenza," Coryong	3.2.48	15 (1) (c)
Joyce (née Mills), Elma Joyce	9672	8 Kerr-crescent, South Camberwell	3.2.48	15 (1) (c)
Kearney, Nola Catherine Julia	9900	104 Fullerton-street, Stockton, New South Wales	6.7.48	15 (1) (c)
Keenan, Betty	9763	23 Victoria-street, Stanton Hill, Townsville, Queensland	31.3.48	15 (1) (c)
Kemp, Evelyn Fitch	9715	138 Best-street, Devonport, Tasmania	3.2.48	16 (1)
Kent, Mary Eileen	9976	Robertson-street, Casterton	28.9.48	16 (1)
Kestel, Gladys Dorothy	10021	Rudall, Eyre Peninsula, South Australia	26.10.48	15 (1) (c)
Keuper, Maria Theresa	9665	Sacred Heart Hospital, Moreland-road, Moreland	3.2.48	15 (1) (c)
Kinghorn, Frances Clara	9667	Box 142, Hopetoun	3.2.48	15 (1) (c)
Kirchner, Jean Veronica	9842	Pine Lodge	11.5.48	16 (1)
Kirchner, Thekla Elisabeth	9666	31 Lurnea-road, Glen Iris	3.2.48	15 (1) (c)
Kirwan, Mary Alice	9668	11 Kalang-avenue, Hartwell	3.2.48	15 (1) (c)
Kloeden, Elva McKenzie	9829	Gladstone, South Australia	11.5.48	15 (1) (c)
Knight, Irene Gladys	10033	Argyle, Western Australia	9.11.48	15 (1) (c)
Koenig, Sophie Evaline	9733	Vectis East, via Horsham	17.2.48	16 (1)
Kyle, Audrey Carmen	9735	53 Princess-street, Kew	2.3.48	15 (1) (c)
Langdon, Cathie Arabelle	9957	"Mosgiel" Private Hospital, 293 Mont Albert-road, Surrey Hills	31.8.48	16 (1)
Langley, Loris Nell	10058	29 Hemming-street, Dandenong	7.12.48	16 (1)
Lanigan, Ethel Mary	10046	76 Gatehouse-street, Parkville	23.11.48	15 (1) (c)
Lanyon, Honor Agnes	9988	Box 17, Boort	12.10.48	15 (1) (c)
Lazzaro, Mary	9989	44 South-road, Brighton Beach	12.10.48	15 (1) (c)
Leibie, Mavis Thelma	10066	14 Henrietta-street, Enfield, South Australia	21.12.48	15 (1) (c)
Leys, Margaret Constance	9669	Beckworth Boggabri, New South Wales	3.2.48	15 (1) (c)
Lister, Jean Audrey	9867	16 Poath-road, Hughesdale	22.6.48	15 (1) (c)
Lorden, Dorothy	9795	46 Victoria-street, Coburg	27.4.48	15 (1) (c)
Luck, Edith Mary	10041	c/o S.E.C., Kiawa House, Bogong, Victoria	9.11.48	16 (1)
Lugton, Helen Margaret	9796	38 Natimuk-road, Horsham	27.4.48	15 (1) (c)
Lumsden, Doreen Margaret	9929	Lumsden's Lane, Koroit	3.8.48	15 (1) (c)
Lynch, Kathleen	9797	c/o Sanitarium and Hospital, Warburton	27.4.48	15 (1) (c)
Lyons, Patricia Mary	9990	321 Barkly-street, Elwood	12.10.48	15 (1) (c)
MacDonald, Barbara Sugden	9830	Flat 2, 5A Creswick-street, Hawthorn	11.5.48	15 (1) (c)
MacDowell, Sidney Mabel Hay	9969	52 Victoria-crescent, Mont Albert	28.9.48	15 (1) (c)
Mackay, Christina Dorothy	9798	97 Beatrice-terrace, Ascot, Brisbane	27.4.48	15 (1) (c)
Mackay, Margaret Agnes McBeth	9945	19 Nile-street, Port Adelaide, South Australia	17.8.48	16 (1)
MacPherson, Jean Heather	9716	42 Kangaroo-road, Murrumbidgee	3.2.48	16 (1)
Maher, Veronica Melba	9970	Box 75, Minyip	28.9.48	15 (1) (c)
Malcolm, Annie	9843	81 Grange-road, Toorak	11.5.48	16 (1)
Maloney, Mary Wilfred	9901	St. Anne's Nursing Home, Ellesmere-road, Mt. Lawley, Western Australia	6.7.48	15 (1) (c)
Marriott, Olive Magdalene	9725	Fern Tree Gully-road, Notting Hill	17.2.48	15 (1) (c)

LIST OF MIDWIVES REGISTERED DURING 1948—continued.

Name.	Registration Number.	Address.	Date of Registration.	Section of Act under which Registration was Effectuated.
Marshall, Mavis Gwendoline	9717	27 Sherbrook-avenue, Ringwood	3.2.48	16 (1)
Martin, Ada Lillian	9670	Grattan Park, Glenorchy	3.2.48	15 (1) (c)
Mathews, Bernadette Mary	9831	4 Lambert-road, Toorak	11.5.48	15 (1) (c)
Mathews (née Swan), Edith Hope	9963	District Hospital, Geelong	14.9.48	16 (1)
Mathews, Edith Norma	9991	"Muamontes," Rhymney, Ararat	12.10.48	15 (1) (c)
Mathews, Eva	9671	"The Oaks," Banyena, via Rupanyup	3.2.48	15 (1) (c)
Mathews, Mavis Wallace	9992	Rhymney, via Ararat	12.10.48	15 (1) (c)
Melbourne, Marnie Laveena	9902	c/o Mrs. W. Field, Albert-street, Port Fairy	6.7.48	15 (1) (c)
Meyer, Muriel May	10067	6 Walbundry-avenue, East Kew	21.12.48	15 (1) (c)
Middleton, June	10022	Women's Hospital, Swanston-street, Carlton	26.10.48	15 (1) (c)
Miller, Elizabeth Roy Coutts	9916	648 Old South Head-road, Rose Bay, Sydney	20.7.48	15 (1) (c)
Milne, Mary Prentice	9799	78 Park-street, Moonsee Ponds	27.4.48	15 (1) (c)
Mitchell, Joan Margaret	9718	42 Gray-street, Kogarah, New South Wales	3.2.48	16 (1)
Morris, Margaret	9800	11 Norfolk-road, Surrey Hills	27.4.48	15 (1) (c)
Moxham, Evelyn Peggy	9868	2 Glyndon-road, Camberwell	22.6.48	15 (1) (c)
Munday, Elizabeth Cecilia	9736	134 Aphrasia-street, Geelong	2.3.48	15 (1) (c)
Murray, Elmira Lumaye Mary Rachel	9977	Women's Hospital, Carlton	28.9.48	16 (1)
Murray, Leila Edith	10023	Eramosa-road, Somerville	26.10.48	15 (1) (c)
Murray, Mollie Winifred	9964	173 Power-street, Hawthorn	14.9.48	16 (1)
McCann, Pamela Faye	9993	"Moojilup," Cookernup, Western Australia	12.10.48	15 (1) (c)
McCarthy, Beatrice Marion	9917	92 Victoria-parade, East Melbourne	20.7.48	15 (1) (c)
McClelland, Ethel	9971	Longwood, South Australia	28.9.48	15 (1) (c)
McDonald, Jean Louise	9936	University-road, Mitchelton, Queensland	3.8.48	16 (1)
McDonald, Mary	9673	Margaret Coles Wing, Prahran	3.2.48	15 (1) (c)
McDowell, Valda Mary	9674	2 Cambridge-street, Brighton East	3.2.48	15 (1) (c)
McEwin, Airlie Gardner	9675	713 Esplanade, Grange, South Australia	3.2.48	15 (1) (c)
McGorman, Lydas Rachel	10068	"Dry Plain," Baldale, New South Wales	21.12.48	15 (1) (c)
McInnes, Gertrude Blanche	9801	Graham Vale, via Shepparton	27.4.48	15 (1) (c)
McKenzie, Gladys Evalyn	9869	c/o Mrs Forster, "Beverley", Boort	22.6.48	15 (1) (c)
McKenzie-McHarg, Margaret Jean	9802	Jessie McPherson Hospital, William-street, Melbourne	27.4.48	15 (1) (c)
McLachlan, Leila Bettie	9832	1111 Howitt-street, Ballarat	11.5.48	15 (1) (c)
McLeod, Christina Cameron	9946	"Dunvegan," Tinanee Post Office, Manning River, New South Wales	17.8.48	16 (1)
McNair, Ruth Moira	10034	6 Fairview-grove, Glen Iris	9.11.48	15 (1) (c)
McNamara, Mary Dellas	9721	c/o Mrs. B. O'Connell, Box 23, Yarra-road, Croydon	3.2.48	16 (1)
McNaughton, Annie Catherine	9803	12 Manly-street, Werribee	27.4.48	15 (1) (c)
McPherson, Nona	9764	Bungay-road, Wingham, New South Wales	31.3.48	15 (1) (c)
McPherson, Sheila Margaret	9870	12 Coolongatta-road, Camberwell	22.6.48	15 (1) (c)
McQueen, Heather May	10047	22 Lynch's Creek, Kyogle, New South Wales	23.11.48	15 (1) (c)
Nagle, Wilma Frances	10035	District Hospital, Mansfield	9.11.48	15 (1) (c)
Nankervis, Glennys Ilma	9994	2 Haymes-crescent, Ballarat	12.10.48	15 (1) (c)
Neagle, Eileen Margaret	9676	4 Mabel-street, Plympton, South Australia	3.2.48	15 (1) (c)
New, Mary Elizabeth	9719	185 Frances-street, Yarraville	3.2.48	16 (1)
Newing, Gertrude Elizabeth	9804	15 Bent-street, Brighton	27.4.48	15 (1) (c)
Newman, Mavis	9942	429 Bay-street, Brighton	17.8.48	15 (1) (c)
Newton, Jessie	10028	Gippsland Hospital, Sale	26.10.48	16 (1)
Nicholson, Berenice Mavis	9903	St. Arnaud District Hospital, St. Arnaud	6.7.48	15 (1) (c)
Noack, Aileen Dorothea	9855	5 Kensington-road, South Yarra	8.6.48	15 (1) (c)
Nott, Valda Barbara	9846	State Savings Bank, Mornington	25.5.48	15 (1) (c)
Oakley, Mary Dorrell	9930	Queen Victoria Hospital, Lonsdale-street, Melbourne	3.8.48	15 (1) (c)
O'Brien, Patricia Margaret	9677	District Hospital, Stawell	3.2.48	15 (1) (c)
O'Dea, Maureen	9678	46 South-street, Ipswich, Queensland	3.2.48	15 (1) (c)
Ohlson, Marjorie Lillian Rose	9871	Lyrup, River Murray, South Australia	22.6.48	15 (1) (c)
Oldham, Gwendolen Bertha	9995	6 Moonbria-avenue, East Kew	12.10.48	15 (1) (c)
Oldham, Nathalie Mary Le Poer	9679	Box 168, Red Cliffs	3.2.48	15 (1) (c)
O'Neill, Margaret Clair	9765	Tongala, Victoria	31.3.48	15 (1) (c)
O'Rourke, Margaret	9953	"Killigrow," Westmere	31.8.48	15 (1) (c)
O'Rourke, Anna Grace	9996	Sacred Heart Hospital, Moreland	12.10.48	15 (1) (c)
Page (née Druce), Elsie Frances	9954	467 Olive-street, Albury, New South Wales	31.8.48	15 (1) (c)
Pages, Madeline Frances	9680	182 Hensman-street, South Perth, Western Australia	3.2.48	15 (1) (c)
Park, Lucy Jean	9805	Reservoir-road, Kennington, Bendigo	27.4.48	15 (1) (c)
Parker, Mavis Irene	9766	97 Pt. Nepean-road, Elsternwick	31.3.48	15 (1) (c)
Paton, Bethune Whitecross	9767	c/o 786 Burwood-road, Upper Hawthorn	31.3.48	15 (1) (c)
Percival, Elizabeth Jean	9681	7 Small-street, Ryde, Sydney	3.2.48	15 (1) (c)
Perkins, Joan Hilda	9806	Apollo Bay	27.4.48	15 (1) (c)
Phillips, Valda Maureen	9958	10 Anderson-street, Newport	31.8.48	16 (1)
Pickard (née Redfern), Lily	9948	4 Stewart-street, Williamstown	17.4.48	16 (1)
Pickford, Joan Isobel	9921	Leslie-street, Clunes, Victoria	20.7.48	16 (1)
Piessie, Pamela Margaret	10059	109 Park-road, Cheltenham	7.12.48	16 (1)
Pinkard, Harley Constance	9904	16 Ramsay-street, Launceston, Tasmania	6.7.48	15 (1) (c)
Pitts, Ethelwyn Violet	9872	"Othery," Merrigum	22.6.48	15 (1) (c)
Powell, Addie Marion	9682	Forth, Tasmania	3.2.48	15 (1) (c)
Powell, Margaret Helen	9978	District Hospital, Geelong	28.9.48	16 (1)
Pugh, Rita Betty	9683	19 Gordon-street, Milton, Brisbane	3.2.48	15 (1) (c)
Pyers, Margaret Anne	10029	21 Oxley-road, Hawthorn	26.10.48	16 (1)
Pyke, Nancy Jean	9726	Tatura	17.2.48	15 (1) (c)
Raven, Elizabeth Hardwick	9807	Post Office Box 27, Kojonup, Western Australia	27.4.48	15 (1) (c)
Reed, Alma Yvonne	10074	34 Fairview-street, Newtown, Geelong	21.12.48	16 (1)
Reid, Bessie Ethel	9684	Bertoli-street, Boort	3.2.48	15 (1) (c)
Reid, Lilian May	9685	29 Davis-avenue, South Yarra	3.2.48	15 (1) (c)
Reid, Winifred	10008	District Hospital, Wentworth, New South Wales	12.10.48	16 (1)
Reynolds, Eileen Mary	9686	Women's Hospital, Swanston-street, Carlton	3.2.48	15 (1) (c)
Reynolds (née Smith), Kathleen Ida	9746	Flat 14, Milton Hall, 574 St. Kilda-road, Melbourne	16.3.48	15 (1) (c)
Rice, June Lilian Faith	9762	12 Horsburgh-grove, Armadale	16.3.48	16 (1)
Richter, Rosalie Constance	9720	33 Marara-road, Caulfield	3.2.48	16 (1)
Ridgway, Doris Gertrude	9687	Lyrdoch, South Australia	3.2.48	15 (1) (c)
Riley, Enid Laura	10042	79 Buckley-street, Essendon	9.11.48	16 (1)

LIST OF MIDWIVES REGISTERED DURING 1948—continued.

Name.	Registration Number.	Address.	Date of Registration.	Section of Act under which Registration was Effected.
Riseborough, Eunice Marion	9789	Whitehorse-road, Mitcham	27.4.48	15 (1) (c)
Ritchie, Joyce Charlotte	9905	10 Oxford-street, Box Hill	6.7.48	15 (1) (c)
Rix, Judith Catherine	9931	Laura, South Australia	3.8.48	15 (1) (c)
Roach, Barbara Sophia Stuart	9859	District Hospital, Colac	8.6.48	16 (1)
Roberts, Agnes May	9932	Post Office, Middle Creek	3.8.48	15 (1) (c)
Roberts, Dyls Sarah	9747	32 Church-street, Stawell	16.3.48	15 (1) (c)
Robertson, Dorothy Helen	9744	7 View-street, Canterbury	2.3.48	16 (1)
Robinson, Helena Frances	9997	891 Punt-road, South Yarra	12.10.48	15 (1) (c)
Rodger, Elovie Campbell	9727	205 Ascot-street, Ballarat	17.2.48	15 (1) (c)
Ronalds, Esther Norma	9808	Gormandale, via Traralgon	27.4.48	15 (1) (c)
Rosenblum, June Thelma	9906	159 Victoria-road, Upper Hawthorn	6.7.48	15 (1) (c)
Rudd, Beryl Reeves	9998	145 Orlade Drive, New Farm, Queensland	12.10.48	15 (1) (c)
Ruscoe (née Ferry) Olive Ruth	9688	124 Clarence-street, Geelong West	3.2.48	15 (1) (c)
Rush, Patricia Jean	10024	Sacred Heart Hospital, Moreland-road, Moreland	26.10.48	15 (1) (c)
Ryan, Mary	9689	Women's Hospital Swanston-street, Carlton	3.2.48	15 (1) (c)
Saddington, Florence Ethel	9690	119 Sandringham-road, Sandringham	3.2.48	15 (1) (c)
Sandlant, Shirley May	9847	Base Hospital, Ballarat	25.5.48	15 (1) (c)
Sargeant, Kathleen Myrtle	9768	57 Fifth-avenue, St. Peters, South Australia	31.3.48	15 (1) (c)
Sasse, Erica Agnes	9856	22 Stone-street, West Preston	8.6.48	15 (1) (c)
Savage, Iris Katherine	10069	356 Ryrie-street, Geelong	21.12.48	15 (1) (c)
Schilg, Dulcie May	9753	"Cumnock" Hospital, Traralgon	16.3.48	16 (1)
Schinckel, Muriel Eily	9857	c/o Mrs. Long, Delta-street, Surrey Hills	8.6.48	15 (1) (c)
Schofield, Dorothy Jean	10030	Fairfield Hospital, Fairfield	26.10.48	16 (1)
Schulze, Frances Audrey	9999	Box 100, Jeparit	12.10.48	15 (1) (c)
Scully, Mary	9722	Bethlehem Private Hospital, 476 Kooyong-road, Caulfield	3.2.48	16 (1)
Seagg, Mary Irene	10043	22 Campbell-street, Paddington, New South Wales	9.11.48	16 (1)
Searle, Iris Betty	10044	8 Carrington-road, Waverley, New South Wales	9.11.48	16 (1)
Sekular (née Fairweather), Irene Marjorie Forbes	9860	Fischer-street, Kyabram	8.6.48	16 (1)
Shean, Ethel May	9948	238 Riversdale-road, Hawthorn	17.8.48	16 (1)
Shearer, Beryl Irene	9691	17 Kingsley-street, East Camberwell	3.2.48	15 (1) (c)
Sherwood, Ruth	9907	7 Hillside-avenue, Swanbourne, Western Australia	6.7.48	15 (1) (c)
Shillabeer, Ronda Fanny	9692	Oakbank, South Australia	3.2.48	15 (1) (c)
Singleton, Emily Joyce	9809	391 Sydney-road, Brunswick	27.4.48	15 (1) (c)
Slader, Betty	9723	"Nyawi," Main-road, Ferny Creek	3.2.48	16 (1)
Small, Joan Margaret	9858	2 Oxenbold-street, Parkside, South Australia	8.6.48	15 (1) (c)
Smith, Cynthia Mabel	10007	22 Birdwood-street, Box Hill	12.10.48	16 (1)
Smith, Jean Anderson	10055	Graham-street, Bacchus Marsh,	7.12.48	15 (1) (c)
Smith, Kathleen Emily	9755	28 Ballater-street, Essendon	16.3.48	16 (1)
Smith, Marjorie Eva	10000	71 Tarrants-avenue, Eastwood, New South Wales	12.10.48	15 (1) (c)
Soutter, Marion	9918	St. George's Hospital, Cotham-road, Kew	20.7.48	15 (1) (c)
Stanbridge, Marjorie Helen	10060	7 Hamilton-street, West Brunswick	7.12.48	16 (1)
Starr, Evelyn Alice	9693	12 Balk-street, Largs Bay, South Australia	3.2.48	15 (1) (c)
Stephenson, Frances Sarah	9694	Forest-road, Orbost	3.2.48	15 (1) (c)
Stevenson, Hannah Rankin Montgomery	9937	45A Langridge-street, Middle Park	3.8.48	16 (1)
Steward, Minna Marion	9933	32 Maxwell-grove, Caulfield	3.8.48	15 (1) (c)
Stewart, Edna Florence	9695	"Mariford," Tarraveringee	3.2.48	15 (1) (c)
Stewart, Ivy Ellen	9737	Bethesda Hospital, 30 Erin-street, Richmond	2.3.48	15 (1) (c)
Stokes, Patricia Mary	9810	24 Leslie-street, Elsternwick	27.4.48	15 (1) (c)
Storer, Ursula Patricia	10001	Manangatang, Victoria	12.10.48	15 (1) (c)
Storrer, Ailsa Marion	9696	63 Maud-street, Geelong	3.2.48	15 (1) (c)
Storrie, Alva Kelway	9833	"Kelway," Sasafra	11.5.48	15 (1) (c)
Strachan, Henrietta Jean Helen	9697	17 Sharpe-street, Regent	3.2.48	15 (1) (c)
Strang, Margaret Merson	9908	694 Sydney-road, Brunswick	6.7.48	15 (1) (c)
Stratford, Phyllis Martha	9811	Base Hospital, Mildura	27.4.48	15 (1) (c)
Stratton, Lois Catherine	9728	849 Hampton-street, Brighton	17.2.48	15 (1) (c)
Stubbs, Barbara Dewhurst	9812	National Bank, Bendigo	27.4.48	15 (1) (c)
Sunderman, Raie	9698	Women's Hospital, Swanston-street, Carlton	3.2.48	15 (1) (c)
Swallow, Beryl Victoria Lenard	9813	18 Wells-road, Beaumaris	27.4.48	15 (1) (c)
Telfer, Lillian May	10050	257 Richardson-street, Middle Park	23.11.47	16 (1)
Thomas, Henrietta	9754	30 Malvina-street, Ryde, New South Wales	16.3.48	16 (1)
Thomas, Mary Florence	10002	82 Stoke-street, Port Melbourne	12.10.48	15 (1) (c)
Thomas, Verna May	9909	25 Dimboola-road, Horsham	6.7.48	15 (1) (c)
Thompson, Christine	10061	106 Spencer-street, Bunbury, Western Australia	7.12.48	16 (1)
Thomson (née Clark), Helen Ruth	9699	2 Hamilton-road, Malvern	3.2.48	15 (1) (c)
Toohy, Rachael	10036	41 Nicholas-street, Chilwell, Geelong	9.11.48	15 (1) (c)
Townshend, Gwendoline Alice	9914	Base Hospital, Bendigo	6.7.48	16 (1)
Trappitt, Alice Rachel	9814	Queen Victoria Hospital, Lonsdale-street, Melbourne	27.4.48	15 (1) (c)
Trebilco, Jean Rosina	9700	4 Grenville-street, Hampton	3.2.48	15 (1) (c)
Trowartha, Dorothy Alma	9822	Gracedale Private Hospital, 1 Sefton-place East Camberwell	27.4.48	16 (1)
Trotter, Marjorie	9815	Flat 23, 78 Toorak-road, South Yarra	27.4.48	15 (1) (c)
Turland, Marjorie Jean	9729	Base Hospital, Warrnambool	17.2.48	15 (1) (c)
Turnbull, Ada May	9873	Cottage Hospital, Murrayville	22.6.48	15 (1) (c)
Turner, Ivy Lola	9874	Stanhope Post Office	22.6.48	15 (1) (c)
Turner, Jessie Mary	9769	75 Alfred-crescent, North Fitzroy	31.3.48	15 (1) (c)
Turner, Melva Rhae	9834	25 Cochrane-avenue, Camberwell	11.5.48	15 (1) (c)
Underwood, Cassandra Alice	9934	8 Milton-avenue, Fullarton, South Australia	3.8.48	15 (1) (c)
Vollmer, Sheila Alwyne	9701	Box 49, Omeo	3.2.48	15 (1) (c)
Wait, Mary Veronica	10025	1 Redford-street, Warrnambool	26.10.48	15 (1) (c)
Wallace, Marjorie Cairncross	9910	St. George's Hospital, Cotham-road, Kew	6.7.48	15 (1) (c)
Walter, Eula Lorraine	9835	41 Pope-street, Hamilton	11.5.48	15 (1) (c)
Waring, Kathleen Margaret	10003	Boundary-street, Singleton, New South Wales	12.10.48	15 (1) (c)
Warneke, Norma Shirley	9875	Jervois, South Australia	22.6.48	15 (1) (c)
Warren, Gwen McKenzie	9922	Auga Plains Strathalbyn, South Australia	20.7.48	16 (1)
Watson, Mavis Jean	9702	3 Mill-street, Bendigo	3.2.48	15 (1) (c)
Webb, Yvonne Mae	9770	23 Athelstan-road, Camberwell	31.3.48	15 (1) (c)

LIST OF MIDWIVES REGISTERED DURING 1948—continued.

Name.	Registration Number.	Address.	Date of Registration.	Section of Act under which Registration was Effected.
Wedding, Edith Mary	10075	51 Koraha-street, Remuera, Auckland, New Zealand	21.12.48	16 (1)
Weeks, Keren Lucy	9703	Muriel-avenue, Rocklea, Queensland	3.2.48	15 (1) (c)
Weidenhofer, Margaret Gwen	9816	56 Wattle-street, Fullarton, South Australia	27.4.48	15 (1) (c)
Wells, Mary	9704	66 Mitchell-street, Kyneton	3.2.48	15 (1) (c)
West, Shirley Patricia	9705	38 Corio-street, Shepparton	3.2.48	15 (1) (c)
Whiddon, Betty Louise	9836	66 McPherson-street, Nhill	11.5.48	15 (1) (c)
White, Joan Nell	9738	10 Urquhart-street, Hawthorn	2.3.48	15 (1) (c)
White, Roberta Madge	9848	Yallourn North	25.5.48	15 (1) (c)
Whitfield, Elma Rae	9739	45 Corio-street, Shepparton	2.3.48	15 (1) (c)
Whitfield, Margaret Alison	9911	Wentworth, New South Wales	6.7.48	15 (1) (c)
Whittet, Jean Irma	9709	175 Francis-street, Yarraville	3.2.48	15 (1) (c)
Whyte, Dorothy Muriel	10056	60 The Avenue, Nedlands, Western Australia	7.12.48	15 (1) (c)
Wilde, Marjorie Una	10062	"The Pines," Private Hospital, 13 Adelaide-street, Ringwood	7.12.48	16 (1)
Williams, Doris Gwendolen Enid Maud	10063	1 Hamilton-road, Malvern	7.12.48	16 (1)
Williams, Joan Mary	9706	488 Wilson-street, Albury	3.2.48	15 (1) (c)
Williams, Mary Patricia	9938	Minnipa, South Australia	3.8.48	16 (1)
Williams (née Peters), Olive Ethelwyn	9730	38 Coates-street, Moorabbin	17.2.48	15 (1) (c)
Williams, Rhondda Seaforth Herbert	9740	41 Johnson-street, Chatswood, Sydney	2.3.48	15 (1) (c)
Williamson, Hilda	9837	Post Office, Yarck	11.5.48	15 (1) (c)
Willoughby, Valerie Louise	9817	46 Austral-terrace, Malvern, Unley, South Australia	27.4.48	15 (1) (c)
Wilson, Molly	9852	407 Esplanade, Henley Beach, South Australia	25.5.48	16 (1)
Wohlens, Alison	9935	5 Cooraminta-street, East Brunswick	3.8.48	15 (1) (c)
Wolf, Katharina	9707	Sacred Heart Hospital, Moreland-road, Moreland	3.2.48	15 (1) (c)
Wuchatsch, Elizabeth Clarie	10004	Community Hospital, Terang	12.10.48	15 (1) (c)
Wymond, Jean Pearse	9771	59 Northumberland-street, Tummore, South Australia	31.3.48	15 (1) (c)
Young, Betty Scott	9708	84 Prospect-road, Prospect, Adelaide, South Australia	3.2.48	15 (1) (c)

RESTORATIONS TO REGISTER DURING 1948.

Date of Restoration.	Registration Number.	Name.	Address.
11.2.44	8243	Adamson, Elvian Rebecca	"Alta Vista", Beaconsfield
5.12.38	6720	Allen, Elsie May	56 McLaren-street, Bendigo
5.11.43	8194	Allitt, Heather	"Camperdown", Deniliquin, New South Wales
7.6.40	7188	Alston, Kathryn Isobel	John-street, Corowa, New South Wales
27.11.31	5082	Amor, Jean Margaret	8 Braggo-street, Frankston
1.7.27	4017	Baillie, Margaret Janet	Gresswell Sanatorium, Mont Park
13.12.46	9175	Billett, Dora Constance	Margaret Coles Wing, Alfred Hospital, Prahran
12.4.46	8898	Bold, Molly Ethel	77 Hanmer-street, Williamstown
12.4.46	8901	Breen, Margaret Elizabeth	Warrandyte-road, Kangaroo Grounds
5.11.43	8197	Brens, Louise	Dunrobin, Casterton
9.6.22	2932	Brown, Myrtle Jean	c/o G. Dickson Brown, Yallourn
29.3.35	5841	Burke (née Cooper), Elvie Elizabeth	1 Salisbury-street, Moonee Ponds
22.9.22	2972	Cameron, Margaret May	47 Heyington-place, Toorak
27.7.34	5701	Carmichael (née Riesenweber), Thelma Evelyn	16 David-street, Horsham
9.2.45	8547	Charles, Adeline Elizabeth	589 Upper Heidelberg-road, Heidelberg
6.5.27	3968	Clark, Charlotte Emily	Phelia Grimwade House, 86 Anderson-street, South Yarra
14.2.36	6018	Clark, Dorothy	274 Church-street, Richmond
5.9.41	7573	Collom, Hope Thirza	19 High View-road, East Preston
14.2.36	6019	Condon, Agnes	Princess Highway, Tyrendarra East
31.3.33	5420	Cottrell, Harriett Elizabeth	"Fairview," Urana, New South Wales
31.3.33	5382	Cox, Lucy Elma	314 Camberwell-road, Camberwell
5.2.37	6245	Cummins, Margaret Mary	476 Kooyong-road, Caulfield
12.7.46	8996	Davies (née Browell), Betty Olive	60 Waiora-road, Rosanna
1.5.36	6080	Davies (née Pumphrey), Emily Eliza	B. N. Hospital, Rutherglen
14.12.28	4374	Donovan, Ellen Victoria	District Hospital, Stawell
8.11.46	9154	Dowrich, Hazel May	452 Lonsdale-street, Melbourne
3.7.42	7824	Elliott, Alice Kathleen	7 Donaldson-street, McKinnon
12.4.46	8913	Emmerson, Gertrude Mary	"Avondale," Seymour
4.9.25	3613	Fay (née Maddicks), Margaret	"Moirs," 47 Abbott-street, Sandringham
5.6.42	7806	Ferguson, Dorothy May	"Ayrdale," Spring Bank
18.2.38	6526	Fernihough, Ada Harriet Jane	78 Townshend-road, Subiaco, Western Australia
6.2.41	7700	Ford, Alma Elizabeth	c/o Mrs. Hayes, Kergunyah South
27.5.32	5171	Fraser, Margaret Cameron	The Prince of Wales Hospital, Randwick
24.4.31	4946	Futcher (née Strode), Adeline Elizabeth	Kelvin-grove, 3 Tongue-street, Seddon
2.4.43	8028	Gee (née Cockroft), Stella Winifred	Rythdale, via Pakenham East
5.8.38	6635	Gilbert, Joyce Helena	24 Mann-street, Cottesloe, Western Australia
13.12.46	9160	Grant, Margaret Campbell	20 Pynsent-street, Horsham
24.11.37	6476	Hack, Charlotte Helen	Boyp Brook, Western Australia
14.12.45	8817	Halligan, Beatrice Mary Enid	Boonie Doon
9.3.45	8597	Harriott, Marjory Rhoda Margaret	94 Aphraia-street, Newtown, Geelong
19.4.40	7136	Head (née Martin), Mavis Nellie	"Green Gables," River-street, Mackay, Queensland
30.10.31	5058	Helmore, Lilly Sophia	35 Kambrook-road, Caulfield
8.4.38	6574	Hopkins, Evelyn Victoria	11 McLachlan-street, Horsham
17.12.43	8240	Johnson, Amy Isabel	Tassie-street, Port Augusta, South Australia
6.5.38	6594	Johnson, Gwendolyn Emily	16 Lascelles-avenue, Manifold Heights, Geelong
5.12.38	6733	Johnson, Phyllis	4 Crammond-street, Benalla
5.11.43	8215	Keely, Violet McLean	10 Angus-avenue, Lane Cove, New South Wales
19.4.40	7133	Kemp, Theresa Maide	28 Gipps-street, Collingwood
5.2.43	7966	Kirk (née Brudenell), Gladys Eugenie Constance	Post Office, Taradale
28.6.35	5885	Langham, Jessie Margaret	Base Hospital, Ballarat

RESTORATIONS TO REGISTER DURING 1948—continued.

Date of Restoration.	Registration Number.	Name.	Address.
2.7.43	8112	Le Grand, Anne Veronica	Nicol-street, Yarram
19.4.29	4475	Leslie, Jean Mary	5 Royston-avenue, East Malvern
5.2.43	7985	Liddell, Joyce Wells	Lawrence-street, Beaufort
13.9.40	7279	Lindsay (née Sanders) Rose Elizabeth	Emerald
19.4.40	7161	Livesey, Constance	Base Hospital, Warmambool
5.9.31	7582	Lloyd, Mary Leila	21 The Boulevard, Hawthorn
1.8.41	7549	Luscombe, Wilhelmina	154 Moulder-street, Orange, New South Wales
4.8.39	6941	MacKenzie, Grace	23 Delaware-street, Reservoir
13.12.40	7354	Mahy, (née Sobee) Alice Mercy	Box 300, Mildura
1.7.27	4013	Mann, Janet	18 Balmoral-avenue, Strathmore
2.5.41	7477	Mann, Stella L.	Bush Nursing Hospital, Natimuk
24.11.37	6466	Mark (née Anderson), Dorothy Millward	c/o Mrs. Gay, 31 Beach-road, Hampton
29.7.32	5237	Marshall, Elsie Hannah	St. George's Hospital, Cotham-road, Kew
6.3.42	7723	Mayne (née Cunningham), Margaret Gwendoline	Bush Nursing Hospital, Drysdale
6.2.42	7706	Melgaard, Doris Lilian Emma	29 Hemming-street, Dandenong
13.4.45	8637	Morgan (née Meyer), Crystal Jessie	Allendale Hospital, Linda-crescent, Hawthorn
14.3.24	3276	Middleton, Vera	16 Upper Skene-street, Geelong
30.9.32	5267	Miles, Maud	Heyfield
2.5.41	7473	Morgan, Audrey Bell	13 Maryvale-crescent, Morwell
28.4.44	8378	Morrison, Beryl Mary	Thorpdale, Gippsland
2.11.28	4336	Muirson, Eleanor Grace	32 Alfred-road, Burwood
15.12.44	8542	Munsey, Irene Douglas	Phillips-street, Rushworth
6.7.28	4276	McAllen, Mary Gladys	Box 17, Springvale
2.9.38	6685	McCormack, Joan Josephine	Brocklesby Park, Brocklesby, New South Wales
4.8.39	6946	McGeever, Mary Linus	St. Vincent's Hospital, Fitzroy
3.6.38	6614	McGuire, Frances E.	7 Killaway-street, Maribyrnong
14.2.41	7396	McNair, Vera Gwinifer	24 Jersey-parade, Carnegie
13.9.40	7274	McPherson, Marjorie Jean	418 Murray-road, Preston
10.11.39	7022	McQualter, Beatrice	417 St. Kilda-road, Melbourne
8.6.45	8682	O'Connor, Monica Patricia	12 Tarrangower-street, Yarraville
24.5.29	4497	Pannell, Gladys Yvonne	32 Wakanui-street, Northcote
11.2.44	8298	Petschel, Elsa Dora	Katyl North, via Dimboola
5.8.38	6657	Peyton, Ellen Marion	94 Primrose-street, Essendon
16.8.29	4552	Rankin, Dulcie May	Women's Hospital, Carlton
13.9.46	9090	Reid, Rebekah Alison	Mildura Branch University
13.7.45	8711	Richman, Elsie Elizabeth	c/o Mrs. Edgar, Murrabit
3.7.42	7835	Riley, Betty	192 High-street, Kew
11.5.45	8664	Rundle, Verna	Women's Hospital, Carlton
19.4.40	7148	Salmon, Clarissa Mary	48 Hawthorn-road, East Brighton
9.2.45	8582	Sattler, Eva Gwendoline	St. Vincent's Hospital, Fitzroy
29.7.32	5229	Sawyer, Marma Adele	25 Mitford-street, St. Kilda
7.8.42	7883	Shelley, Kathleen Maysie	Mosgiel Private Hospital, Surrey Hills
27.3.31	4906	Snibson (née Duff) Ethel May	25 Glenleith-avenue, Drumcondra, Geelong
14.3.41	7428	Spry, Winifred	Gippsland Hospital, Sale
14.11.41	7619	Stonehouse, Mary Peter	11 Ruby-street, East Preston
2.7.43	8123	Tennant, Mabel Irene	Royal Melbourne Hospital, Parkville
12.4.46	8943	Thompson, Nancy Caroline	Bush Nursing Hospital, Rutherglen
5.8.21	2802	Tranter (née Turner), Bon	"Egglemont," Murray-road, Heathcote
4.8.44	8450	Vettiler, Sheila	24 Cheddar-road, Reservoir
12.4.46	8945	Walsh, Una Teresa	"Homewood," Trentham
21.8.36	6142	Walshe, Ena Alice Louisa	27 Swanston-street, Geelong
2.6.19	2380	Warden (née Facey), Catherine Mary	320a Orchard-road, Singapore
2.5.41	7485	Weinert, Beatrice	274 Douglas-parade, Newport
9.2.40	7101	White, Josephine Mary	Bunnaloo, New South Wales
20.11.36	6194	Wilkie, Muriel Ruth	Salavation Army Children's Home, Kardinia, Belmont, Geelong
4.8.39	6964	Williams, Phyllis Lilian Passau	22 Powllett-street, East Melbourne
11.2.44	8322	Wilson, Dorothy Joyce	18 Severn-street, North Balwyn
28.4.44	8385	Wilson, Marjorie Grace	190 West Melbourne-road, West Geelong
13.12.40	7363	Woolley, Ivy Joan	Ulverstone, Tasmania

CHANGES OF NAME BY MARRIAGE DURING 1948.

Registration Number.	Name.	Address.
9016	Berry (née Marshall), Marjorie Leam	Beremboke, P.O., via Ballan
9496	Burden (née Black), Margaret Joyce	2 Peppim-street, Camberwell
8673	Chapman (née Dean), Helen Osborne	38 Alfred-street, North Melbourne
8849	Cole, (née Hardy) Victoria Glen	74 Ackland-street, St. Kilda
5666	Corke, (née Ridley), Olive	255a Balaclava-road, Caulfield
9724	Coyle (née James), Mavis Ruth	33 Christmas-street, Northcote
8432	Daly (née Anderson), Elizabeth McAra	Flat 2, 10 Albert-street, Auburn
8996	Davies (née Browell), Betty Olive	60 Waiora-road, Rosanna
6080	Davies (née Pumphrey) Emily Eliza	B. N. Hospital, Rutherglen
7280	Douglas (née Sanfead), Gladys May	c/o British Phosphate Commission, Nauru, Central Pacific
9221	Eddy (née Hargreaves), Violet Muriel	16 Parkers-road, Parkdale
8134	Eley, (née James), Enid Gladys	Beulah
8028	Gee (née Cockroft) Stella Winifred	Rythdale, via Pakenham East
6861	Ginn (née Whitechurch), Amelia E.	200 Smith-street, Thornbury
7292	Greig (née Stephens), Caroline Maud	"Du-Mayne," 4 Horne-street, Frankston
4586	Harris (née Prendergast), Constance Grace	Sandringham
7357	Hibbert (née Thornton), Olive Alixe	32 Wynnstay-road, Armadale
7903	Hills (née Hibbard) Kathleen Margaret	Commercial-street, Merbein

CHANGE OF NAME BY MARRIAGE DURING 1948—continued.

Registration Number.	Name.	Address.
6494	Kerr (née Wilson), Girlie Marguerite	Bank of N.S.W. Chambers, Dean-street, Albury
4921	Lane (née McKinnon), Catherine Mary	251 Sandy Bay-road, Hobart
5095	Laurence (née Simkin), Margaret Jean	25 Sunnyside-avenue, Horsham
7594	Lied (née Tunnecliffe), Mary	28 North-terrace, Clifton Hill
7279	Lindsay (née Sanders-Rose), Elizabeth	Emerald
8271	MacKenzie (née Holden), Ethel Florence	42 Church-street, Stawell
7354	Mahy (née Sobee), Alice Mercy	Box 300, Mildura
7473	Morgan (née Healy), Audrey Bell	13 Marysvale-crescent, Morwell
7479	Murphy (née Murray), Faith	Lake Bolac
8469	McRae (née Beran), Anna Margarethe Alida	120 Buckley-street, Essendon
8321	Phillips (née Wilkinson), Maisie Muriel	Drouin South
6778	Prince (née Hagelthorn), Mary	139 Skene-street, Shepparton
5512	Ray (née Onians), Stella Trewin	223 Raymond-street, Sale
5533	Russell, Mary Rosina Helen	105 Mitford-street, Elwood
9789	Riseborough (née Eastwood), Eunice Marion	Whitehorse-road, Mitcham
7545	Smith (née Hiddleston), Lona Korreen Agnes	Victoria Hotel, Geelong
4906	Snibson (née Duff), Ethel May	25 Glenleith-avenue, Drumcondra, Geelong
7531	Stephens (née Campbell), Harriett Bessie	Denora-avenue, Camperdown
7619	Stonehouse (née Morck), Mary Peter	11 Ruby-street, East Preston
5078	Sutherland (née Edmonston), Christina Ruby May	46 Darling-road, East Malvern
2802	Tranter (née Turner) Bon	"Eaglemont," Murray-road, Heathcote
2380	Warden (née Facey) Catherine Mary	320 A Orchard-road, Singapore
7355	Williams (née Stephen), Emily Esther	c/o Mrs. A. Williams, "Gladstone" Meringer
7185	Williams (née Outen), Valda Louise	102 Esplanade, Williamstown
8882	Wilson (née Kesby), Audrey Alison	Euroli-street, North Balwyn
7208	Wirtanen (née Eunson), Margaret Fulton	23 Rodda-street, Coburg

CHANGE OF ADDRESS DURING 1948.

Name.	Registration Number.	Address.	Date of Registration.	Section of Act under which Registration was Effected.
Adams (née MacDonald), Jeanette	8242	Levuka-street, Seaford	11.2.44	15 (1) (c)
Adamson, Gladys Gwendolyn	8826	46 Hastings-road, Warrawee, New South Wales	15.2.46	15 (1) (c)
Adcock, Alwyn Amy	9050	Ward-street, Trafalgar	9.8.46	15 (1) (c)
Aldrich (née Crust), Eleanor Muriel	6020	"The Bamboos," Samford-road, Groveley, Brisbane	14.2.36	15 (1) (c)
Alexander, Edith Louisa	8893	Base Hospital, Mooroopna	12.4.46	15 (1) (c)
Allan, Violet Maggie	2278	2 Monara-road, Kooyong	13.1.19	14 (c)
Alston, Kathryn Isobel	7188	John-street, Corowa, New South Wales	7.6.40	16 (1)
Amor, Jean Margaret	5062	8 Brogde-street, Frankston	27.11.31	15 (1) (c)
Anderson, Ella Irene	7623	R.M.B. 65, "Ballymorran," The Rock, New South Wales	19.12.41	15 (1) (c)
Anderson, Florence Grace	8654	District Hospital, Beverley, Western Australia	11.5.45	15 (1) (c)
Anderson, Ivy Lillian	9627	180 Autumn-street, West Geelong	3.2.48	15 (1) (c)
Asplin, Olive Margaret	9506	Bush Nursing Hospital, Rupanyup	9.12.47	15 (1) (c)
Atkinson, Frances Muriel	9748	27 Dunluce-avenue, Brighton, South Australia	16.3.48	16 (1)
Atkinson, Margaret	9072	9 Princes-street, St. Kilda	13.9.46	15 (1) (c)
Attwood, Emmie Elizabeth	4484	Necrim South	24.5.29	14 (c)
Baker, Enid McLachlan Joy	5377	37 Medway-street, Box Hill	31.3.33	15 (1) (c)
Ballard, Rosalind Eva	3144	"Cambrai," 65 Westbury-street, East St. Kilda	6.7.23	14 (a)
Balmer, Olive Grace	8248	36 Brighton-road, St. Kilda	11.2.44	15 (1) (c)
Bamford, Ella Victoria	3752	Toorak College, Mount Eliza	4.6.26	14 (c)
Bankier, Christina Agnes	4044	32 Helen-street, Northcote	6.9.27	14 (c)
Bannan, Nellie Sharp	502	207 Ross-street, Port Melbourne	26.10.16	14 (b)
Bays (née Russell), Mary McAskil	7457	Ratray-road, Montmorency	4.4.41	15 (1) (c)
Beauvias (née Robinson), Maud Ray	9032	20 Collins-street, Essendon	12.7.46	15 (1) (c)
Beavis, Dorothy Frances	4162	7 Mile-road, Trafalgar	2.3.38	14 (c)
Belfrage, Grace Howard	7819	92 Argo-street, South Yarra	3.7.42	15 (1) (c)
Bennett, Dorothy Valma	9140	223 McKean-street, North Fitzroy	8.11.46	15 (1) (c)
Bennett (née Barber), Rachael Annie	6449	Buffalo-road, Porepunkah	1.10.37	15 (1) (c)
Berryman, Joyce	7959	80 Howell-street, Echuca	5.2.43	15 (1) (c)
Betts (née Knox), Ethel May	5035	119 McKean-street, North Fitzroy	25.9.31	15 (1) (c)
Billett, Dora Constance	9175	Margaret Coles Wing, Alfred Hospital, Prahran	13.12.46	16 (1)
Brennan, Irene Margaret	5024	44 Williams-road, Windsor	25.9.31	15 (1) (c)
Brindal, Mildred Boronia	6196	c/o Mrs. Rutter, 35 Nott-street, East Malvern	20.11.36	16 (1)
Brookman, Elsie Thelma Louise	7892	cnr. Parker & Copper-streets, Rutherford, West Maitland, New South Wales	7.8.42	16 (1)
Brown, Meryleen Lillian	8832	12 Ryan-street, Northcote	15.2.46	15 (1) (c)
Brown, Stella Ellen	3925	3 Norman-street, East Brisbane	11.3.27	14 (c)
Bruce, Dorothy Elizabeth	3064	District Hospital, Colac	2.3.23	14 (c)
Buchanan, Bertha Winifred Evelyn	8695	7 Canterbury-road, Camberwell	13.7.45	15 (1) (c)
Bunworth, Stella Margaret	5025	B.N. Hospital, Nyah West	25.9.31	15 (1) (c)
Burden (née Black), Margaret Joyce	9496	2 Peppin-street, Camberwell	8.8.47	15 (1) (c)
Burgo, Ellen Gordon	9075	297 Davey-street, Hobart, Tasmania	13.9.46	15 (1) (c)
Butcher, Mary	6123	Grand Terminus Hotel, Bairsdale	21.8.36	15 (1) (c)
Cain (née Larkin), Mary Joan	8460	20 Moodee-street, Carnegie	1.9.44	15 (1) (c)
Cairns-Hill, Patricia	8590	"Kardinia," Third-street, Merbein	9.2.45	16 (1)
Cameron (née Francis) Isabel	3516	24 Thomas-street, Dandenong	8.5.25	14 (c)
Cameron, Margaret May	2972	47 Heyington-place, Toorak	22.9.22	14 (c)
Cannon, Mavis Emily	8309	135 Roseneath-street, Clifton Hill	28.4.44	15 (1) (c)
Carswell, Marion Cameron	6728	Box 152, Orbest	5.12.38	15 (1) (c)
Carter, Irene Emilie	9331	The Devon Hospital, Latrobe, Tasmania	24.4.47	16 (1) (c)
Chalmers, Joan Eloise	148	Martin-street, Garden Vale	1.9.44	15 (1) (c)

CHANGE OF ADDRESS DURING 1948—continued.

Name.	Registration Number.	Address.	Date of Registration.	Section of Act under which Registration was Effectuated.
Chambers (née Anderson), Christina Hilda	7956	24 Denmark Hill-road, Hawthorn	5.2.43	15 (1) (c)
Chant, Nellie	8421	Post Office, Lilydale	7.7.44	15 (1) (c)
Cheatley, Margaret Jean	7452	West Roadside, Tatura	4.4.41	15 (1) (c)
Clark, Dorothy	6018	274 Church-street, Richmond	14.2.36	15 (1) (c)
Clark, Gladys	7856	"Glen Eynord," Woorondoo	7.8.42	15 (1) (c)
Clarkson, Annie Eveline	9451	Hospital, Inglewood	26.6.47	16 (1)
Collins, Nellie Margaret Elizabeth	6830	Flat 1, 8 Scott-street, Elwood	14.4.39	15 (1) (c)
Comben, Annie Elizabeth	1852	1 Johnston-street, Footscray	11.3.18	14 (b)
Connellan, Catherine Clare	5006	District Hospital, Dunolly	31.7.31	15 (1) (c)
Cook, Ellen	5594	Clarendon-street, East Melbourne	12.2.34	15 (1) (c)
Cook, Olive Florence	9492	Hospital, Williamstown	24.7.47	16 (1)
Cooke, Ethel Mabel	9196	168 Hawden-street, Heidelberg	14.2.47	15 (1) (c)
Coombs, Hilda Jane	6204	29 Milton-street, Canterbury	11.12.36	15 (1) (c)
Cooper, Norma Marjorie	9609	Soldier Settlement Commission, Numurkah	16.12.47	15 (1) (c)
Corke (née Ridley), Olive	5666	255A Balaclava-road, Caulfield	25.5.34	15 (1) (c)
Coundon, Mary Elizabeth	9886	George-street, Clunes	6.7.48	15 (1) (c)
Creswell, Daphne Emma Frances	8549	48 Park-street, Parkville	9.2.45	15 (1) (c)
Croke, Ellen May	5707	2 Rovegardie-avenue, East Malvern	27.7.34	16 (1)
Crosbie, Grace	8834	Margaret Coles Wing, Alfred Hospital, Prahran	15.2.46	15 (1) (c)
Crosbie, Marion Margaret	9768	Margaret Coles Wing, Alfred Hospital, Prahran	12.10.45	15 (1) (c)
Crossan (née Lyceett), Margaret	8077	14 A Barry-street, Kew	7.5.43	15 (1) (c)
Cruikshank, Jane Lillian	9200	"Box Vale" Berrigan, New South Wales	14.2.47	15 (1) (c)
Daly, Mildred Caroline	8906	Base Hospital, Mooroopna	12.4.46	15 (1) (c)
Darcy (née Hill), Anne Florence	6356	2 Banool-avenue, Kew	11.6.37	15 (1) (c)
D'Arcy, Joan Dolores	8014	Victorian Police Hospital, St. Kilda-road, Melbourne	5.3.43	15 (1) (c)
Davey, Jean Lorna	8198	63 Powell-avenue, Camberwell	5.11.43	15 (1) (c)
David, Alice May	2700	3 Tongue-street, Yarraville	14.2.21	14 (c)
Davies (née Browell), Betty Olive	8996	60 Waioira-road, Rosanna	12.7.46	15 (1) (c)
Davison, Margaret Edith	9554	St. Luke's Private Hospital, Griffith, New South Wales	9.10.47	15 (1) (c)
Dent, Nellie Clifford	8839	High-street, Kangaroo Flat, Bendigo	15.2.46	15 (1) (c)
Derrick, Ida Mary	6922	9 Henty-street, Dandenong	4.8.39	15 (1) (c)
Deverall, Alice May	4388	Base Hospital, Mildura	25.1.29	14 (c)
Digby, Jean	7698	Diamond Valley Community Hospital, Greensborough	6.2.42	15 (1) (c)
Dingle-Mitchell, Dorothy	3617	3 Inner-crescent, Brighton	4.9.25	14 (c)
Dodd, Monica	3252	Bush Nursing Hospital, Leongatha	14.3.24	14 (c)
Dolman, Elsie Mary	9202	Royal Hospital for Women, Paddington	14.2.47	15 (1) (c)
Dolphin, Cora	3636	Alto-avenue, Croydon	6.11.25	14 (c)
Dooley, Kathleen	7637	74 Southey-street, Elwood	19.12.41	15 (1) (c)
Dorrington (née Menadue), Alice Elizabeth	3358	c/o Mrs. Duckworth, Eltham	8.8.24	14 (c)
Douglas (née Sanstead), Gladys May	7280	c/o British Phosphate Commission, Nauru, Central Pacific	13.9.40	15 (1) (c)
Downing, Freda Patricia	8841	The Vicarage, Alvie	15.2.46	15 (1) (c)
Draffon, Joyce Estelle	9391	34 Barkly-street, Camperdown	8.5.47	15 (1) (c)
Dray, Edna Nita	5528	Sanitarium and Hospital, Wahroonga, New South Wales	27.10.33	16 (1)
Drummond, Helen Edith	8910	89 Mann-street, Armadale, New South Wales	12.4.46	15 (1) (c)
Dugan, Margaret Christina	9334	Flat 6, 12 Berkley-street, Hawthorn	24.4.47	15 (1) (c)
Dunell (née Cheesman) Esme Weldon	8066	Royal Hobart Hospital, Hobart	7.5.43	15 (1) (c)
Dunstan, Eva Annie	5689	Base Hospital, Horsham	27.7.34	15 (1) (c)
Dwyer, Moira Elizabeth	7510	6 Malvern-grove, Caulfield North	13.6.41	16 (1)
Dyall, Lillian May	7320	Repatriation Hospital, Springbank, South Australia	13.12.40	15 (1) (c)
Eddy, Isabella	8554	"Greenhills," Pakenham East	9.2.45	15 (1) (c)
Eddy (née Hargreaves), Violet Muriel	9221	16 Parkers-road, Parkdale	14.2.47	15 (1) (c)
Edwards, Martha	3067	Howell-street, Launceston	2.3.23	14 (c)
Elliott, Alice Kathleen	7824	c/o 7 Donaldson-street, McKinnon	3.7.42	15 (1) (c)
Emmerson, Gertrude Mary	8913	"Avondale," Soymour	12.4.46	15 (1) (c)
Endersby, Vernus Eileen	8957	Box 26, Kaniva	10.5.46	15 (1) (c)
Ervin, Aileen Beryl	9613	"Norwood," Webster-street, Ballarat	16.12.47	15 (1) (c)
Esker, Mary Isabel	9143	16 Hall-street, Newport	8.11.46	15 (1) (c)
Everingham, Iris May	7950	148 Queen-street, Altona	11.12.42	16 (1)
Farrelly, Mary Sheila	7760	128 Milton-place, Glen Iris	1.5.42	15 (1) (c)
Ferguson, Isobel Alexandra	5783	Flat 4, 28 Grey-street, East Melbourne	14.2.35	15 (1) (c)
Ferguson, Isabel May	8479	33 Russell-street, Caulfield	6.10.44	15 (1) (c)
Ferris, Olive Coulston	9207	Ararat Hospital	14.2.47	15 (1) (c)
Fewkes, Phyllis Ann	8032	The Avenue, Lower Ferntree Gully	2.4.43	15 (1) (c)
Field, Madge Gilchrist	5270	354 Toorak-road, South Yarra	28.10.32	15 (1) (c)
Finlay (née Beard), Jean Elizabeth	8830	Box 66, Charlton	15.2.46	15 (1) (c)
Fishlock (née Wynne), Dorothy Eleanor	3408	19 Bartlett-avenue, Croydon	12.9.24	14 (c)
Flack, Alice Beatrice	4465	400 Waverley-road, Malvern	22.3.29	15 (1)
Fleming, Edith Veronica	9623	76 Flemington-road, West Parkville	16.12.47	16 (1)
Fleming, Frances Jean	4269	Warling, via Colac	6.7.28	14 (c)
Floyd, Jean Elizabeth	7438	175 Finch-street, East Malvern	4.4.41	15 (1) (c)
Flynn, Mary Teresa Veronica	3638	High-street, Nagambie	6.11.25	14 (c)
Fogarty, Sheelah	6570	Repatriation Hospital Hollywood, Western Australia	8.4.38	15 (1) (c)
Ford, Alma Elizabeth	7700	c/o Mrs. Hayes, Kergunyah South	6.2.41	15 (1) (c)
Foster, Florence Esther	4792	Tasma Hospital, Red Cliffs	26.9.30	15 (1) (c)
Foster, Hilda Charlotte	6249	28 Maud-street, Geelong	5.2.37	15 (1) (c)
Fox, Nora Agnes	4969	19 Coolullah-avenue, South Yarra	26.6.31	15 (1) (c)
Francis (née Biggins), Marjorie Lorne	8196	3 Edward-street, Horsham	5.11.43	15 (1) (c)
Fraser, Margaret Cameron	5171	The Prince of Wales Hospital, Randwick	27.5.32	15 (1) (c)
Fletcher (née Strode) Adeline Elizabeth	4946	Kelvin-grove, 3 Tongue-street, Seddon	24.4.31	15 (1) (c)
Garratt, Margaret Thomson	8347	Mission Bungalow, Pana Poona District, Bombay Pres., India	31.3.44	15 (1) (c)
Garrott, Maisie Vera	8405	21 Washington-street, South Hobart	7.7.44	15 (1) (c)
Geary, Rome Alison	8260	418 St. Kilda-road, Melbourne	11.2.44	15 (1) (c)
Gee, Carmel Hilda	8480	Napier-street, Eaglehawk	6.10.44	15 (1) (c)
Gee (née Cockroft), Stella Winifred	8028	Rythdale, via Pakenham East	2.4.43	15 (1) (c)
George, Ivy Olive	4055	Novar Private Hospital, Webster-street, Ballarat	6.9.27	14 (c)

CHANGE OF ADDRESS DURING 1948—continued.

Name.	Registration Number.	Address.	Date of Registration.	Section of Act under which Registration was Effected.
Gibbs, (née Plank), Marjorie Emily ..	6539	209 Myers-street, East Geelong	31.8.34	15 (1) (c)
Gibson, Gwladys	6101	Bush Nursing Hospital Kerang	5.6.36	15 (1) (c)
Gibson, Margery Katherine	7622	Hospital, Tallangatta	13.4.45	15 (1) (c)
Gillick, Ellen Lillian	5007	16 Webster-street, Oakleigh	31.7.31	15 (1) (c)
Gillies, Edna Jean	8482	King-street, Hamilton	6.10.44	15 (1) (c)
Gillon, Beatrice May	10017	24 Marne-street, South Yarra	26.10.48	15 (1) (c)
Glennie (née Waterhouse), Mona Elvie Maureen	7326	The Pines Private Hospital, Ringwood	13.12.40	15 (1) (c)
Godfrey, Gwladys May Victoria	8265	34 Moore-street, South Caulfield	11.2.44	15 (1) (c)
Good, Bertha Minnie	8155	Hillcrest Hospital, 23 Harvest-road, North Fremantle Western Australia	6.8.43	16 (1)
Gowland, Lena	4973	12 Kent-grove, Caulfield	26.6.31	15 (1) (c)
Graham, Irene Maude	6000	Hospital, Margaret Reid Orthopaedic, Aittwater- road, St. Ives, New South Wales	20.12.35	15 (1) (c)
Gray (née Holland), Ethel Irene	4175	146 Ambon-street, Ashburton	2.3.28	14 (c)
Green, Elsie Millicent	8407	Lara	7.7.44	15 (1) (c)
Greenwood, Winifred Mavis	8034	14 Douglas-street, Toorak	2.4.43	15 (1) (c)
Grenfell (née Nichols), Dorcas Lillian	2592	268 Bamba-road, Caulfield	6.9.20	14 (a)
Grubb, Dulcie Jean	9044	63 Davey-street, Hobart	12.7.46	16 (1)
Hall, Doris Edna May	5820	Repatriation Hospital, Heidelberg	29.3.35	15 (1) (c)
Hall, Lilia Evelyn	8678	Box 27, Yackandandah	8.6.45	15 (1) (c)
Halls, Irene Rosetta May	8960	6th-street, Merbein	10.5.46	15 (1) (c)
Hannah, Florence Margaret	5952	19 Black-street, Middle Brighton	27.9.35	15 (1) (c)
Harbinson, Ethel	4794	Base Hospital, Warrnambool	26.9.30	15 (1) (c)
Harding, Elsie May	6729	142 Autumn-street, West Geelong	5.12.38	15 (1) (c)
Hardy, Sybil Adele	9220	28 South-street, East Preston	14.2.47	15 (1) (c)
Harper, Alma Jean	8961	Bush Nursing Hospital, Elmore	10.5.46	15 (1) (c)
Harvie, Gwendoline May	6731	District Hospital, Omeo	5.12.38	15 (1) (c)
Harwood, Elsie Nina	8560	20 Katrina-avenue, Hughesdale	9.2.45	15 (1) (c)
Hastings, Mary Elizabeth	6507	5 Currajong-road, East Hawthorn	13.12.37	15 (1) (c)
Hateley, Doris May	5083	District Hospital, Swan Hill	18.12.31	15 (1) (c)
Hateley, Gladys Margaret	8677	78 Spring-street, Geelong West	8.6.45	15 (1) (c)
Hay, Dorothy Jean	7539	358 Tribune-street, Albury, New South Wales	1.8.41	15 (1) (c)
Head (née Martin), Mavis Nellie	7136	"Green Gables," River-street, Mackay, Queensland	19.4.40	15 (1) (c)
Headberry, Jean Evelyn	5824	Fairfield Hospital, Fairfield	29.3.35	15 (1) (c)
Hedditch, Norma Charlton	8562	Dartmoor	9.2.45	15 (1) (c)
Henderson, Marie Anketell	6840	The Vicarage, Darts-avenue, Rainbow	14.4.39	15 (1) (c)
Hewson, Alice	9103	321 Tyler-street, Regent	11.10.46	15 (1) (c)
Hibbert (née Thornton), Olive Alixe	7357	32 Wynnstay-road, Armadale	13.12.40	15 (1) (c)
Higgins, Jean	515	8 Royal-parade, Mordialloc	26.10.16	14 (a)
Higgins, Mary Elizabeth	9008	"Hillside," Whitfield, via Wangaratta	12.7.46	15 (1) (c)
Hoar, Betty Cunningham	9163	Repatriation Hospital, Hollywood, Western Australia	13.12.46	15 (1) (c)
Holgate, Violet Myrtle	9876	Bush Nursing Association, 105 Collins-street, Mel- bourne	22.6.48	16 (1)
Hollidge, Ida	3600	c/o Miss Walker, Women Convalescent Home, Clay- ton	4.9.25	14 (c)
Holley (née Kavanaugh), Ethel	3570	Bush Nursing Hospital, Yea	3.7.25	14 (c)
Hollis, Hannah	2986	26 Roslyn-street, Burwood	22.9.22	14 (c)
Holmes, Gladys Ruth	7694	1 Connelly-street, Echuca	6.2.42	15 (1) (c)
Hommelhoff, Betty Emily	9288	4 Scott-street, Essendon	14.3.47	15 (1) (c)
Hopkins, Evelyn Victoria	6574	11 McLachlan-street, Horsham	8.4.38	15 (1) (c)
Hopkins, Hester Ruth	8661	20 Turner-street, East Malvern	11.5.45	15 (1) (c)
Horsburgh, Helen May	9164	Quamby Private Hospital, Bacchus Marsh	13.12.46	15 (1) (c)
Horwood, Olive Elizabeth	7129	"Dalhousie," Merricks North	19.4.40	15 (1) (c)
Hospital, Hilda Grace	9577	10 George-street, Rockhampton, Queensland	28.10.47	15 (1) (c)
Howard, Patricia Mary	7981	689 Forrest Hill-avenue, Albury, New South Wales	5.2.43	15 (1) (c)
Howarth, Cecily Marie Prescott	9110	Box 116, Port Lincoln, South Australia	11.10.46	15 (1) (c)
Hustler (née Tainsh), Catherine Florence	5579	Leighton Private Hospital, Banksia-street, Heidel- berg	14.12.33	15 (1) (c)
Iles, Sybil Catherine	9086	22 Church-street, New Norfolk, Tasmania	13.9.46	16 (1)
Inglis (née Rozynski), Florabelle Lowrey	3826	Post Office, Geraldton, Western Australia	6.8.26	14 (c)
Inkpen, Esmé	7809	7 Robinson-street, East Brighton	5.6.42	15 (1) (c)
Jacobsen, Dorothy Irene	9594	75 Alfred-crescent, North Fitzroy	25.11.47	15 (1) (c)
James, Annie	518	30 Keats-street, Sandringham	26.10.16	14 (b)
James, Norcen Mary	9348	Tumby Bay Hospital, South Australia	24.4.47	15 (1) (c)
Jenkin, Dorothy Evelyn	8921	Bush Nursing Association, Kyabram	12.4.46	15 (1) (c)
Jenkinson, Rachael Blackshaw	7106	District Hospital, Berri, South Australia	9.2.40	16 (1)
Jensen, Linda Mavis	8568	Walter-street, Tecoma	9.2.45	15 (1) (c)
Johnson, Elizabeth Shirecliffe	4178	c/o Mi's Clune, 127 Sycamore-street, South Caulfield	2.3.28	14 (c)
Johnson, Amy Isabel	8240	Tassie-street, Port Augusta, South Australia	17.12.43	16 (1)
Johnson, Gwendolyn Emily	6594	16 Lascelles-avenue, Manifold Heights, Geelong	6.5.38	15 (1) (c)
Johnston, Gertrude Iris	3932	63 Main-street, Ulverstone, Tasmania	11.3.27	14 (c)
Jones (née Hobson) Dorothy Jean	8175	1241 Nepean Highway, Cheltenham	1.10.43	15 (1) (c)
Jones, Eileen Mary	9418	12 Williams-street, Mordialloc	12.6.47	15 (1) (c)
Jones, Gladys Emily	7866	274 Douglas-parade, Newport	7.8.42	15 (1) (c)
Jones, Marjorie Joyce	9538	2a Salisbury-street, Caulfield	26.9.47	15 (1) (c)
Joseph, Am elite Maude	8277	809 Rathdowne-street, North Carlton	11.2.44	15 (1) (c)
Keating, Coz stance	8111	Somerset House, Back Beach-road, Sorrento	2.7.43	15 (1) (c)
Keddie, Mary June	9165	99 Park-street, South Yarra	13.12.46	15 (1) (c)
Keeley, Violet McLean	8215	10 Angus-avenue, Lane Cove, N.S.W.	5.11.43	16 (1)
Keir, Hermoine Martha	3603	2 Albert-street, Footscray	4.9.25	14 (c)
Keirce, Thelma Margaret	8856	32 Beach-road, Hampton	15.2.46	15 (1) (c)
Kemp, Theresa Maide	7133	82 Gipps-street, Collingwood	19.4.40	15 (1) (c)
Kennedy, (née Murphy), Mary Monica	5665	7 Windemere-street, South Ballarat	25.5.34	15 (1) (c)
Kennedy (née Woolmer), Valerie Clara	8189	75 Queen Victoria-street, Bexley, N.S.W.	1.10.43	15 (1) (c)
Keon, Ellen Catherine	8857	16 Hotham-street, Traralgon	15.2.46	15 (1) (c)
Kerr (née Wilson), Girlie Marguerite	6494	Bank of N.S.W. Chambers, Dean-street, Albury	24.11.37	15 (1) (c)
Kilpatrick (née Roberts), Mary Amelia	8520	166 Nelson-street, Nhill	3.11.44	15 (1) (c)

CHANGE OF ADDRESS DURING 1948—continued.

Name.	Registration Number.	Address.	Date of Registration.	Section o. Act under which Registration was Effected.
Kirkby, Edith Ellen	3814	104 Brewer-road, Bentleigh	6.8.26	14 (c)
Kruss (née Starick) Kathleen	9060	Brockley-street, Wodonga	9.8.46	15 (1) (c)
Laird, Jean	9290	Bush Nursing Hospital, Moe	14.3.47	15 (1) (c)
Lang, Elice Harriette	5059	St. George's Hospital, Kew	30.10.31	15 (1) (c)
Langdon (née Jenkin) Grace Webster	6136	The Vicarage, Dimboola	21.8.36	15 (1) (c)
Langford, Winifred Vincent	9229	764 Malvern-road, Armadale	14.2.47	15 (1) (c)
Larkings, Patricia	8976	103 Rowan-street, Wangaratta	14.6.46	15 (1) (c)
Laurence (née Simkin) Margaret Jean	5095	25 Sunnyside-avenue, Horsham	18.12.31	15 (1) (c)
Lavis, Florrie Elizabeth	9231	48 Docket-street, Wangaratta	14.2.47	15 (1) (c)
Lavis, Mary Alice	9087	48 Docket-street, Wangaratta	13.9.46	16 (1)
Le Grand, Anne Veronica	8112	Nicol-street, Yarram	2.7.43	15 (1) (c)
Leonard, Eunice Nellie	8926	47 Gipps-street, Richmond	12.4.46	15 (1) (c)
Leslie, Jean Mary	4475	5 Royston-avenue, East Malvern	19.4.29	14 (c)
Letcher, Leonie Edna	9352	Tasma Private Hospital, Red Cliffs	24.4.47	15 (1) (c)
Liddell, Joyce Wells	7985	Lawrence-street, Beaufort	5.2.43	15 (1) (c)
Lindsay, Rose Elizabeth	7279	Emerald, Victoria	13.9.40	15 (1) (c)
Little, Delphine Myra	9314	c/o Windulva Private Hospital, 115 12th-street, Mildura	21.3.47	15 (1) (c)
Livesey, Constance	7161	Base Hospital, Warrambool	19.4.40	16 (1)
Longden, Betty	9014	1209 Mair-street, Ballarat	12.7.46	15 (1) (c)
Lord, Pearl	8113	40 Westbank-terrace, Richmond	2.7.43	15 (1) (c)
Ludbrook, Joan Annie	8413	2 Stawell-street, Ballarat	7.7.44	15 (1) (c)
Lugton, May Judith	3388	26 Roslyn-street, Burwood	12.9.24	14 (c)
Luker, Thelma Elizabeth	6737	115 Pearson-street, Bairnsdale	5.12.38	15 (1) (c)
Luscombe, Wilhelmina	7549	154 Moulder-street, Orange, N.S.W.	1.8.41	15 (1) (c)
Lyons, Irene	5860	8 Deakin-street, East Brunswick	26.4.35	15 (1) (c)
MacDonald, Doris May	5850	Nepean Highway, Rosebud	26.4.35	15 (1) (c)
MacNair, Helen Elder	3214	Bush Nursing Hospital, Lismore	7.12.23	14 (c)
Maggs, Mary Beatrice Josephine	3614	12 Loch-street, Surrey Hills	4.9.25	14 (c)
Mahony, Mary Blanche	8858	22 Palmerston-road, North Unley, S.A.	15.2.46	15 (1) (c)
Major, Isabel Jean	4985	Charam, Via Edenhope	26.6.31	15 (1) (c)
Maloney, Kathleen Margaret	5088	602 Lindsay-avenue, Albury, N.S.W.	18.12.31	15 (1) (c)
Manchester, Shiela Frances	8990	c/o Mrs. McCann, 612 St. Kilda-road, Melbourne	14.6.46	16 (1)
Mann, Janet	4013	18 Balmoral-avenue, Strathmore	1.7.27	14 (c)
Mann, Lillian Myrtle	692	Learmonth-street, Buninjong	14.12.16	14 (b)
Mann, Stella L.	7477	Bush Nursing Hospital, Natimuk	2.5.41	15 (1) (c)
Marshall, Elsie Hannah	5237	St. George's Hospital, Cotham-road, Kew	29.7.32	16 (1)
Marshall, Irene May	9354	Base Hospital, Hamilton	24.4.47	15 (1) (c)
Martin, Shiela May	8176	Salisbury West, via Inglewood	1.10.43	15 (1) (c)
Mather, Heather Alison	9017	St. Andrews Hospital, East Melbourne	12.7.46	15 (1) (c)
Mayne (née Cunningham) Margaret Gwendeline	7723	Bush Nursing Hospital, Drysdale	6.3.42	15 (1) (c)
Meehan, Doreen Frances	7872	16 Alexandra-avenue, Geelong	7.8.42	15 (1) (c)
Mensforth, Rosetta Ellen	6025	785 Punt-road, South Yarra	14.2.36	15 (1) (c)
Mickells, Hanorah	989	96 Parnald-street, Bendigo	30.3.17	14 (b)
Miller, Gladys Muriel	6771	37B, Area 3, Parkville	10.2.39	15 (1) (c)
Miles, Maud	5267	Heyfield	30.9.32	16 (1)
Mills, Dorothy Mary Mackenzie	6890	46 The Boulevard, North Balwyn	9.6.39	15 (1) (c)
Milne, Betty Garton	8205	1 The Avenue, Hampton	5.11.43	15 (1) (c)
Minogue, Mary	2549	Gresswell Sanatorium, Mont Park	5.7.20	14 (c)
Mitchell, Mary Maria	3078	22 Martin-street, Elwood	2.3.23	14 (c)
Mitchell, Melba Grace	8638	39 Clifford-street, Goulburn, N.S.W.	13.4.45	15 (1) (c)
Mitchell, Roma June	8977	Cr. Nolan and Wyndham street, Kerang	14.6.46	15 (1) (c)
Monds, Olive	6140	906 Whitehorse-road, Mitcham	21.8.36	15 (1) (c)
Monger, Dorothy Bettine	7451	12 Grandview-grove, Upper Hawthorn	4.4.41	15 (1) (c)
Montgomery, Lucy Calvert	8377	162 Walnut-avenue, Mildura	28.4.44	15 (1) (c)
Morey, Yvonne Marcia	9241	"Gledeswood" Hall, A.C.T.	14.2.47	15 (1) (c)
Morgan (née Healy) Audrey Bell	7473	13 Maryvale-crescent, Morwell	2.5.41	15 (1) (c)
Mudge, Hazel Jean	8178	St. Andrews Private Hospital, Cathedral Place, East Melbourne	1.10.43	15 (1) (c)
Mundy, Ada Catherine	627	8 Wellington-avenue, Blackburn	1.12.16	14 (b)
Munsey, Irene Douglas	8452	Phillips-street, Rushworth	15.12.44	16 (1)
Murphy, Imelda Bridget	4920	23 De Carlo-street, Brunswick	27.3.31	15 (1) (c)
McCarthy, Doris Eva	9118	District Hospital, Terang	11.10.46	15 (1) (c)
McCulloch, Dorothy Constance	7169	District Hospital, Maffra	3.5.40	15 (1) (c)
McDermott, Dorothy Jean	7993	261 Waterdale-road, Ivanhoe	5.2.43	15 (1) (c)
McDonald, Mary	9673	Margaret Coles Wing, Alfred Hospital, Prahran	3.2.48	15 (1) (c)
McDonald, Nita Eleanor	9018	District Hospital, Yarram	12.7.46	15 (1) (c)
McEachern, Doris Grace	5087	Willowmaven	27.11.31	15 (1) (c)
McEwen, Jean Elizabeth	5981	Flat 6, 22 Pine-avenue, Elwood	29.11.35	15 (1) (c)
McFee, Miriam	9293	Bush Nursing Hospital, Moe	14.3.47	15 (1) (c)
McGeever, Mary Linus	6946	St. Vincent's Hospital, Fitzroy	4.8.39	15 (1) (c)
McGenniskin, Ruby	9294	Base Hospital, Horsham	14.3.47	15 (1) (c)
McGregor, Phyllis Anne	9019	1 Chandos-street, Ashfield	12.7.46	15 (1) (c)
McGuire, Frances E.	6614	7 Killaway-street, Maribyrnong	3.6.38	15 (1) (c)
McIntosh, Jean Fraser	8743	District Hospital, Tumarumba	10.8.45	15 (1) (c)
McIntyre, Elsie Irene	5491	47 Maribyrnong-road, Ascot Vale	25.8.33	15 (1) (c)
McIntyre, Ethel Margaret	8416	23 Tarwin-street, Morwell	7.7.44	15 (1) (c)
McIver, Sylvia	8380	Main-street, Yinnar	28.4.44	15 (1) (c)
McKay, Jeanette Mabel	6782	2 Hawthorn-grove, Hawthorn	10.2.39	15 (1) (c)
McKay, Myrtle Amy	7876	Bush Nursing Hospital, Pakenham	7.8.42	15 (1) (c)
McKay, Violet Isobel	7556	"Kia Ora", Talmage-street, Sunshine	1.8.41	15 (1) (c)
McLaren, Gladys Emily	5790	38 Hart-street, Colac	14.2.35	15 (1) (c)
McLaughlin, Jean Ellen	7012	232 Murrumbena-road, Murrumbena	10.11.39	15 (1) (c)
McLean, Jennifer Margaret	9617	Community Hospital, Frankston	16.12.47	15 (1) (c)
McLennan, Audrey Moira	8745	District Hospital, Wentworth	10.8.45	15 (1) (c)
McLeod, Margaret Helen	3787	c/o The Manse, Noorat	4.6.26	3 N.R.A.
McMurrin, Dorothy	9148	13 Charles-street South, Launceston	8.11.46	15 (1) (c)

CHANGE OF ADDRESS DURING 1948—continued.

Name.	Registration Number.	Address.	Date of Registration.	Section of Act under which Registration was Effected.
McNair, Agnes Isabel	9281	Repatriation Hospital, Concord, N.S.W.	14.2.47	16 (1)
McPhie, Clarice Alice	9245	"Sea View", Barramunga, via Colac	14.2.47	15 (1) (c)
McQualter, Beatrice	7022	417 St. Kilda-road, Melbourne	10.11.39	16 (1)
McRae (née Beran), Anna Margarethe Alida	8469	120 Buckley-street, Essendon	6.10.44	15 (1) (c)
McWilliam, Jean Louise	9543	1738 Malvern-road, Glen Iris	26.9.47	15 (1) (c)
Neely, Lily Maude	5120	Penquite, Belmore-road, North Balwyn	26.2.32	16 (1)
Nelson, Wealtha Jean	9296	89 Griffith-street, Balgowah	14.3.47	15 (1) (c)
Newnham, Florence Ivy	4990	105 McArthur-street, Sale	26.6.31	15 (1) (c)
Nickell (née Wood), Rose Florence Gertrude	4602	Bungaree	29.11.29	14 (c)
O'Brien, Patricia Margaret	9677	District Hospital, Stawell	3.2.48	15 (1) (c)
O'Bryan, Kathleen	7905	19 Dempster-street, Tottenham	4.9.43	15 (1) (c)
Ockerby, Kathleen Mary Lookton	6599	130 Grant-street, South Melbourne	6.5.38	15 (1) (c)
O'Connor, Mary Elizabeth	5402	Corinella-road, Woodend	31.3.33	15 (1) (c)
O'Donnell, Mary Agnes	5543	85 Christmas-street, Northcote	24.11.33	15 (1) (c)
Ogden, Frances Mary	9316	18 Tuero-avenue, Mitcham, S.A.	21.3.47	15 (1) (c)
O'Hair, Patricia Theresa	6328	District Hospital, Dunnolly	9.4.37	15 (1) (c)
O'Leary, Eileen	5069	Gippsland Hospital, Sale	27.11.31	15 (1) (c)
O'Malley, Margaret Aloysius	6151	61 Tennyson-street, Elwood	21.8.36	15 (1) (c)
O'Neill, Eileen Veronica	6976	Bush Nursing Hospital, Chelsea	1.9.39	15 (1) (c)
O'Neill, Patricia Mary	7717	Hospital, Leongatha	6.2.42	16 (1)
Orde, Susie Rebecca	6407	Post Office, Lyonville	6.8.37	15 (1) (c)
O'Rorke, Annie Theresa	4923	Lake Bolac	27.3.31	15 (1) (c)
Osborne (née Cameron), Florence Mary Clare	3672	14 Lansdowne-street, East Melbourne	15.1.26	14 (c)
Palm, Lorna Jean	8420	Infant Welfare Centre, Shepparton	7.7.44	15 (1) (c)
Palmer, Thelma May	8868	31 Collins-street, Melbourne	15.2.46	15 (1) (c)
Palmer, Vera Joyce	8643	"Myrtlevale", Tinamba	13.4.45	15 (1) (c)
Pardey, Inez Jessie	8100	Post Office, Marlo	4.6.43	16 (1)
Parker, Helen May	9562	Diamond Valley Community Hospital, Greensborough	9.10.47	15 (1) (c)
Parker (née Thompson), Phillis Ethel	6672	24 Roydon-street, Moorabbin	5.8.38	16 (1)
Payne, Edith May	9169	108 Kooyong-road, Armadale	13.12.46	15 (1) (c)
Petch (née Wilson), Ellen Jessie	7932	187 McKinnon-road, McKinnon	6.11.42	15 (1) (c)
Peters, Daisy Gretta	5649	Jessie McPherson Hospital, Melbourne	27.4.34	15 (1) (c)
Peters, Mary Kither	9361	46 Victoria-street, Coburg	24.4.47	15 (1) (c)
Peyton, Ellen Marion	6657	94 Primrose-street, Essendon	5.8.38	15 (1) (c)
Pickering, Evelyn Lucy	7456	Darwin Hospital, Burnie, Tasmania	4.4.41	15 (1) (c)
Pietsch, Dorothea Johanna	8536	22 Wilmoth-avenue, Horsham	15.12.44	15 (1) (c)
Pilbeam, Vera Estelle	4763	103 Aphrasia-street, Newtown, Geelong	25.7.30	15 (1) (c)
Porter, Margaret	3283	32 Beach-road, Hampton	14.3.24	14 (c)
Powney, Ethel Maude	8123	Infant Welfare Centre, Town Hall, Coburg	11.10.46	15 (1) (c)
Preston, Elsie Violet	1126	Newlands, Kilmore	11.5.17	14 (b)
Prince (née Hagelthorn), Mary	6778	139 Skene-street, Shepparton	10.2.39	15 (1) (c)
Radeliffe, Gwendoline Jean	9125	126 Booran-road, Glenhuntly	11.10.46	15 (1) (c)
Rangott, Adelaide Annie	8710	3 Kairawa-street, South Hurstville, N.S.W.	13.7.45	15 (1) (c)
Redpath, Elizabeth Merle	9364	100 Cremorne-street, Unley, S.A.	24.4.47	15 (1) (c)
Rees, Ethel Olive	3579	51 Melbourne-road, Dandenong	3.7.25	14 (c)
Reid, Gwenneth Meryle	9365	c/o Mrs. Marshall, Korumburra-road, Drouin South	24.4.47	15 (1) (c)
Reid, Rebekah Alison	9090	Mildura Branch University	13.9.46	16 (1)
Richman, Elsie Elizabeth	8711	c/o Mrs. D. Edgar, Murrabit	13.7.45	15 (1) (c)
Riley, Nellie Olive	9030	Anzac-road, Trafalgar	12.7.46	15 (1) (c)
Ritchie, Edna May	8644	123 Albert-street, Ballarat	13.4.45	15 (1) (c)
Roach, Anna Elizabeth	1316	3 Dendy-street, Brighton	10.7.17	14 (b)
Rogers, Jean Margaret Lucy	6853	Post Office, Curleba, N.S.W.	14.4.39	15 (1) (c)
Rohrlach, Linda Laura	9068	Box 50, Kimba, S.A.	9.8.46	16 (1)
Ross, Laura Elizabeth	6699	"Arcadia" Homestead, Shepparton	7.10.38	15 (1) (c)
Rundell, Gladys Mary Dyer	7881	Argyle Hotel, Gray-street, Hamilton	7.8.42	15 (1) (c)
Rundle, Vera	8664	Women's Hospital, Carlton	11.5.45	15 (1) (c)
Ryan, Bidella Frances	5264	Penzance Private Hospital, Saxton-street, Numurkah	30.9.32	15 (1) (c)
Ryan, Mary Edna	9584	District Hospital, Wonthaggi	28.10.47	16 (1)
Saario, Lila Beatrice	8306	Briggs-road, Wandin	11.2.44	15 (1) (c)
Sadler, Isabelle Ruth	8938	164 Hudson's-road, Spotswood	12.4.46	15 (1) (c)
Sanders, Winifred Mary	9563	Bush Nursing Hospital, Rupanyup	9.10.47	15 (1) (c)
Sattler, Eva Gwendoline	8582	St. Vincent's Hospital Fitzroy	9.2.45	15 (1) (c)
Scannell (née McGrath), Mary	2122	70 Flinders-street, Thornbury	9.9.18	14 (b)
Scarth, Kathleen	9034	Jessie McPherson Hospital, Melbourne	12.7.46	15 (1) (c)
Schutz, Caecilie	7162	Mena House Hospital, East Melbourne	19.4.40	16 (1)
Searl, Louisa	821	24 Cargill-street, Victoria Park, Perth, W.A.	15.2.17	14 (a)
Seymour, Catherine Myra	8055	101 Westbury-street, St. Kilda	2.4.43	15 (1) (c)
Shaw, Ethel Hope	7481	Bethesda Hospital, 30 Erin-street, Richmond	2.5.41	15 (1) (c)
Shaw, Jessie Ackers	2852	5 Berkely-street, Glenferrie	2.12.21	14 (c)
Shelley, Kathleen Maysie	7883	Mosgiel Private Hospital, Surrey Hills	7.8.42	15 (1) (c)
Simpson, Jean Isabella Flora	3621	48 Dandenong-road, North Caulfield	4.9.25	14 (c)
Sinclair, Irene Isabel	7150	7 Oakwood-avenue, Brighton	19.4.40	15 (1) (c)
Skilbeck, Amy Mary	4861	47 Henna-street, Warrnambool	12.12.30	15 (1) (c)
Smith, Aileen, Mary	6762	Gluyton-street, Clayton	5.12.38	16 (1)
Smith, Betty Margaret	8984	99 Pleasant-road, East Hawthorn	14.6.46	15 (1) (c)
Smith, Edna Marjorie	7676	Middlebora-road, Tally Ho	19.12.41	15 (1) (c)
Smith, Esther Lillian	5408	Base Hospital, Geelong	31.3.33	15 (1) (c)
Smith, Joyce Helen	8783	64 Glenora-avenue, Coburg East	12.10.45	15 (1) (c)
Smith (née Hiddleston), Lona Korreen Agnes	7545	Victoria Hotel, Geelong	1.8.41	15 (1) (c)
Smith, Winifred Annie	5651	Canterbury-road, Bayswater	27.4.34	15 (1) (c)
Snibson (née Duff), Ethel May	4906	25 Glenleith-avenue, Drumcondra, Geelong	27.3.31	15 (1) (c)
Spence, Dorothy May	9140	27 Bruce-street, Bentleigh	8.11.46	15 (1) (c)
Spry, Winifred	7428	Gippsland Base Hospital, Sale	14.2.41	16 (1)
Staer, Elizabeth Lansell	8122	Hockings-street, Clayfield, Queensland	2.7.43	15 (1) (c)
Stedman, Annie	8495	"Beveridge", Private Bag, Swan Hill	6.10.44	15 (1) (c)
Stephens (née Campbell), Harriet Bessie	7631	Denora-avenue, Camperdown	1.8.41	15 (1) (c)
Stewart, Clara	2764	District Hospital, Clunes	6.5.21	14 (c)

CHANGE OF ADDRESS DURING 1948—continued.

Name.	Registration Number.	Address.	Date of Registration.	Section of Act under which Registration was Effectuated.
Stewart, Edith May	5963	12 Globe-street, Ashgrove, Queensland	25. 10. 35	15 (1) (c)
Stewart, Ella Yvonne	7562	39 Victoria-parade, Collingwood	1. 8. 41	15 (1) (c)
Stonehouse, Veronica Catherine	7619	11 Ruby-street, East Preston	14. 11. 41	16 (1)
Strother, Margaret Shirley	9036	"Eagles Nest", Balldale, N.S.W.	12. 7. 46	15 (1) (c)
Swan, Gladys Wilson	9338	"Belmont" Britnells-road, Greensborough	24. 4. 47	16 (1)
Tainsh, Alice Isabel	5803	Leighton Private Hospital, Banksia-street, Heidelberg	14. 2. 35	15 (1) (c)
Tait, Jessie McPherson	6700	Bush Nursing Hospital, Lilydale	7. 10. 38	15 (1) (c)
Taylor, Joyce Rita	8424	Infant Welfare Centre, Casterton	7. 7. 44	15 (1) (c)
Tennant, Mabel Irene	8123	Royal Melbourne Hospital, Parkville	2. 7. 43	15 (1) (c)
Teusner, Ruby May	8721	c/o Mrs. Fieke, Loxton, S.A.	13. 7. 45	15 (1) (c)
Thomas, Jessie Mabel	3185	168 Hawthorn-road, Caulfield	7. 9. 23	14 (c)
Thompson, Lillian May	7054	District Hospital, Euroa	8. 12. 39	15 (1) (c)
Thompson, Nancy Caroline	8943	Bush Nursing Hospital, Rutherglen	12. 4. 46	15 (1) (c)
Treadwell, Beatrice Joy	8449	Royal Melbourne Hospital, Parkville	4. 8. 44	15 (1) (c)
Trenerry (née Weeks), Mabel Adeline	5751	Smithton, Tasmania	3. 12. 34	15 (1) (c)
Tresidder, Edith Kathleen	7001	Repatriation Hospital, Heidelberg	6. 10. 39	15 (1) (c)
Turnbull, Ada May	9873	Cottage Hospital, Murrayville	22. 6. 48	15 (1) (c)
Turnbull, Marjorie Edith	6491	102 Nixon-street, Shepparton	24. 11. 37	15 (1) (c)
Turner, Ellen Grace	6232	10 Jarvis-street, Burwood	11. 12. 36	15 (1) (c)
Turner, Margaret Constance	8361	Bush Nursing Hospital, Broadford	31. 3. 44	15 (1) (c)
Vettler, Sheila	8450	24 Cheddar-road, Reservoir	4. 8. 44	15 (1) (c)
Vickers, Annie	6716	Lockeay, Victoria	14. 11. 38	15 (1) (c)
Vincent, Phyllis Louisa Jean	8315	149 Somerville-street, Bendigo	11. 2. 44	15 (1) (c)
Wade (née Opie), Elsie Fraser	5054	"Enson" Hospital, Jeparit	30. 10. 31	15 (1) (c)
Walker, Jean Lauder	9069	17 Denison-street, Garden Hill, Woolongong N.S.W.	8. 9. 46	16 (1)
Wall, Bernadette	8363	67 Banyan-street, Warrnambool	31. 3. 44	15 (1) (c)
Wallish, Norma Joy	9040	Base Hospital, Warrnambool	12. 7. 46	15 (1) (c)
Walsh, Marie Veronica	8722	77 Havlin-street, Bendigo	13. 7. 45	15 (1) (c)
Walshe (née Moore), Ena Alice Louisa	6142	27 Swanston-street, Geelong	21. 8. 36	15 (1) (c)
Walters, Christina May	6666	South Gippsland Hospital, Foster	5. 8. 38	15 (1) (c)
Walters, Nina	7359	Police Station, Innamincka, via Broken Hill	13. 12. 40	15 (1) (c)
Warden (née Facey), Catherine Mary	2380	320a Orchard-road, Singapore	2. 6. 19	14 (c)
Watson, Irene	8523	Bennett-street, Malmesbury	3. 11. 44	15 (1) (c)
Watts, Olga Eleanor	9063	Bethany Babies Home, Geelong	9. 8. 46	15 (1) (c)
Watts (née Yorath), Winifred Merva	9092	218 Wingrove-street, Fairfield	13. 9. 46	16 (1)
Waugh, Mary Henrietta Alice Pride	8383	Women's Hospital, Grattan-street, Carlton	28. 4. 44	15 (1) (c)
Webb, Ethel Lila	6172	48 Moulton-street, Flemington	11. 9. 36	15 (1) (c)
Weeks, Linda	4470	30 Park-crescent, Fairfield	22. 3. 29	14 (c)
Weinert, Beatrice	7485	274 Douglas-parade, Newport	2. 5. 41	15 (1) (c)
Weinert, Elsie	5752	274 Douglas-parade, Newport	3. 12. 34	15 (1) (c)
White, Margaret	9593	Box 106, Merbein	11. 11. 47	16 (1)
Whyte, Amelia Emily	6754	District Hospital, Williamstown	5. 12. 38	15 (1) (c)
Wilkinson, Emily	4690	17 Maude-street, Shepparton	28. 3. 30	15 (1) (c)
Wilkinson, Paula Jean	7486	27 De Villiers-avenue, Chatswood, N.S.W.	2. 5. 41	15 (1) (c)
Williams, Annie Marie Wear	296	Box 14, Numurkah	24. 8. 16	14 (a)
Williamson, Hilda	9837	Post Office, Yarck	11. 5. 48	15 (1) (c)
Williams, Hilda May	4121	62 Hughes-street, East Malvern	4. 11. 27	15
Williams, Mollie	9298	Penzance Private Hospital, Numurkah	14. 3. 47	15 (1) (c)
Williams, Olive May	8948	District Hospital, Stawell	12. 4. 46	15 (1) (c)
Williams, Phyllis Lilian Passau	6964	22 Powlett-street, East Melbourne	4. 8. 39	15 (1) (c)
Williams (née Outen), Valda Louise	7185	102 Esplanade, Williamstown	7. 6. 40	15 (1) (c)
Williamson, Annie Stuart	4287	Jessie McPherson Hospital, Melbourne	6. 7. 28	14 (c)
Willing, Elva Mary	4817	58a Manningtree-road, Hawthorn	26. 9. 30	15 (1) (c)
Willis, Georgina Pearl	8158	Community Hospital, Dromana	6. 8. 43	16 (1)
Wilson, Helen	5838	23 Cummings-road, Moorabbin	29. 3. 35	15 (1) (c)
Wilson, Kathleen Sinclair	7361	7 Rosslyn-street, Hawthorn	13. 12. 40	15 (1) (c)
Wilson, Mary Grattan	3335	Warne-street, Heidelberg	13. 6. 24	14 (c)
Wood, Athola Yvonne	7245	1 North-street, Swanbourne, W.A.	2. 8. 40	15 (1) (c)
Woods, Lenna Mary Eveleen	6190	36 Burton-street, Concord, N.S.W.	20. 11. 36	16 (1)
Wooley, Ivy Joan	7363	Ulverstone, Tasmania	13. 12. 40	15 (1) (c)
Worbey, Doris Elizabeth	4528	"Rangoa", Victoria-street, Warragul	5. 7. 29	14 (c)
Worthington, Dorothy Ellen	8787	Denison, via Heyfield	12. 10. 45	15 (1) (c)
Wylie, Hilda Joyce	9270	Mylon, S.A.	14. 2. 47	15 (1) (c)
Youngusband, Elsie May	8669	917 Canterbury-road, Box Hill	11. 5. 45	15 (1) (c)

REMOVALS, 1948.

Name.	Registration Number.	Address.	Date of Registration.	Section of Act under which Registration was Effectuated.
Ackland, Emily Marion	9139	Box 21, Woomelang	8. 11. 46	15 (1) (c)
Ackroyd, Joan Hopewell	8993	A.I.M. Nursing Home, Oodnadatta, S.A.	12. 7. 46	15 (1) (c)
Adamson, Elvian Rebecca	8243	"Alta Vista", Beaconsfield	11. 2. 44	15 (1) (c)
Allen, Elsie May	6720	56 McLaren-street, Bendigo	5. 12. 38	15 (1) (c)
Allen, Jean Lenore	8466	12 Glenview-avenue, Malvern	6. 10. 44	15 (1) (c)
Allen, Violet May	8467	62 Melville-street, Hawthorn	6. 10. 44	15 (1) (c)
Amor, Jean Margaret	5062	West Gippsland Hospital, Warragul	27. 11. 31	15 (1) (c)
Amos, Pearl Anita Catherine	8883	Spring Vale-road, Spring Vale South	8. 3. 46	15 (1) (c)
Anderson, Robina Margaret	6901	61 Davis-avenue, South Yarra	19. 7. 39	15 (1) (c)
Andrews (née Mckay), Mary	3526	"Abbotsleigh" Hospital, Roberts-avenue, Horsham	8. 5. 25	14 (c)
Artiss, Marjorie Edith	8338	"Linton" Yass, N.S.W.	31. 3. 44	15 (1) (c)
Atherton (née Byrnes), Florence Josephine	3928	369 High-street, St. Kilda	11. 3. 27	14 (c)

REMOVALS, 1948—continued.

Name.	Registration Number.	Address.	Date of Registration.	Section of Act under which Registration was Effectuated.
Atkins, Alma Jean	8994	Saxton-street, Numurkah	12. 7. 46	15 (1) (c)
Attrill, Beryl	8884	17 Oakhill-avenue, Regent	8. 3. 46	15 (1) (c)
Aumann, Winifred Margaret	9157	"Greenford", Narre Warren	13. 12. 46	15 (1) (c)
Bagley, Mary Violet	8433	San Remo, Victoria	4. 8. 44	15 (1) (c)
Baker, Merle Doreen	8543	Quai-road, Tunnedah, N.S.W.	9. 2. 45	15 (1) (c)
Balding, Jessie Isobel	8247	Jessie McPherson Hospital, William-street, Melbourne	11. 2. 44	15 (1) (c)
Banner, Avis Evelyn	8828	100 Hambleton-street, Middle Park	15. 2. 46	15 (1) (c)
Barnes, Avia Noriel	8763	Boorcam, Victoria	12. 10. 45	15 (1) (c)
Baud, Emma Mary	368	Station-road, Nagambie	5. 10. 16	14 (a)
Beavis, Elva	8971	Private Hospital, Kaniva	10. 5. 46	16 (1)
Beck, Ursula	9066	Bush Nursing Hospital, Kyabram	9. 8. 46	16 (1)
Beenie, Margaret Irene	8023	2 Manningtree-road, Hawthorn	2. 4. 43	15 (1) (c)
Betheras, Alice Margaret	3051	State Savings Bank, White-horse-road, Balwyn	2. 2. 23	14 (a)
Biggin, Frances Helen	6202	"Glenyulle", Carisbrook	11. 12. 30	15 (1) (c)
Billett, Dora Constance	9175	4 Canterbury-road, Toorak	13. 12. 46	16 (1)
Bird, Hannah	5586	32 Murray-street, Coburg	14. 12. 33	16 (2)
Bissett, Florence Ivy	4087	22 The Avenue, Parkville	4. 11. 27	14 (c)
Blacklock, Mary Flora	2014	Community Hospital, Orbost	10. 6. 18	14 (c)
Bold, Molly Ethel	8898	77 Hanmer-street, Williamstown	12. 4. 46	15 (1) (c)
Booker (née Goss), Marion Grace	6775	Ndrova Plantation, Manus, New Guinea	10. 2. 39	15 (1) (c)
Borthwick, Kathleen Margaret	8899	Gippsland Base Hospital, Sale	12. 4. 46	15 (1) (c)
Box, Jessamine	7252	"Glen Lyndon", 16 Park-road, Cheltenham	13. 9. 40	15 (1) (c)
Braid, Margaret Younger	8974	"Myross" Hospital, 25 Sutherland-road, Armadale	10. 5. 46	16 (1)
Breen, Margaret Elizabeth	8901	Warrandyte-road, Kangaroo Grounds	12. 4. 46	15 (1) (c)
Brennan, Marie Theresa	7802	District Hospital, Chelsea	5. 6. 42	15 (1) (c)
Brens, Louise	8197	Dunrobin, Casterton	5. 11. 43	15 (1) (c)
Bristowe, Greta Victoria	8504	21 Johnstone-street, Castlemaine	3. 11. 44	15 (1) (c)
Browell, Betty Olive	8996	75 Elizabeth-street, Coburg East	12. 7. 46	15 (1) (c)
Brown, Annie Margaret	3670	Snake Valley	15. 1. 28	14 (c)
Brown, Evelyn Procter	4953	"Brooklyn", 34 Broadway, Elwood	25. 5. 31	15 (1) (c)
Brown, Helen Dorothy	9095	Young-street, Seacliffe, S.A.	11. 10. 46	15 (1) (c)
Brown, Tholma Procter	5282	Base Hospital, Warrnambool	25. 11. 32	15 (1) (c)
Bullwinkel, Vivian	7003	c/o Mrs. Crowhurst, Bay-road, Mt. Gambier	6. 10. 39	16 (1)
Burgess, Elizabeth Downes	7253	22 Pine-avenue, Elwood	13. 9. 40	15 (1) (c)
Burke, Marjorie June Rickard	9042	Jessie McPherson Hospital, William street, Melbourne	12. 7. 46	16 (1)
Burton, Mavis Lydia	7927	Brook-road, Wooloowin, Brisbane, Queensland	6. 11. 42	15 (1) (c)
Butcher, Vera Lillian	4428	Davis-street, Albury, N.S.W.	22. 3. 29	14 (c)
Cameron, Agnes Eva	7732	Cotham-road, Kew	27. 3. 42	15 (1) (c)
Cameron, Margaret May	2972	8 Howard-street, Box Hill	22. 9. 22	14 (c)
Campbell, Jessie	7507	290 Charles-street, Launceston, Tasmania	13. 6. 41	16 (1)
Campbell, Marjorie Brodie	8880	Commonwealth Bank of Australia, Collins-street, Melbourne	15. 2. 46	16 (1)
Card (née Cavanagh), Gwendolyn Ethel	6828	35 Riversdale-road, Hawthorn	14. 4. 39	15 (1) (c)
Carter, Marjorie Mary	6967	34 Gertrude-street, Geelong West	1. 9. 39	15 (1) (c)
Catran (née Stewart), Vivienne Hope	6158	8 Havelock-street, Maidstone	21. 8. 36	15 (1) (c)
Chalk, Dorothy Constance Marion	7313	210 Sternberg-street, Bendigo	13. 12. 40	15 (1) (c)
Chipper, Merle Letitia	9096	Cottage Hospital, Koo-wee-rup	11. 10. 46	15 (1) (c)
Clark, Joyce	7898	Post Office, Watchupga	4. 9. 42	15 (1) (c)
Clifford, Joan	8797	Kellevie, Tasmania	9. 11. 45	15 (1) (c)
Cohen, Lena Sybil	9134	470 St. Kilda-road, St. Kilda	11. 10. 46	16 (1)
Coles (née Lippett), Lilian Eileen	6596	Eye and Ear Hospital, East Melbourne	6. 5. 38	15 (1) (c)
Colton, Helen Burbury	9097	82 Dinwoodie-avenue, Clarence Gardens, S.A.	11. 10. 46	15 (1) (c)
Connell, Isabel Margaret	8342	Springhurst	31. 3. 44	15 (1) (c)
Cootte (née Baker), Mildred Margaret	4043	58 Chilvers-street, Kew	6. 9. 27	14 (c)
Copplestone, Lesley Myrna Meade	8457	Officer-street, Mortlake	1. 9. 44	15 (1) (c)
Cottrell, Harriett Elizabeth	5420	"Fairview", Urana, N.S.W.	31. 3. 33	16 (1)
Cottrell, Mary Ellen	7121	695 Keiwa-street, Albury	19. 4. 40	15 (1) (c)
Cox (née Strickland), Alison Annie	8992	5 Washington-street, Toorak	14. 6. 46	16 (1)
Crothers, Isobel Anne	8550	Malone's P.O. via Warrnambool	9. 2. 45	15 (1) (c)
Crouch, Ethel May	4644	21 Wawunna-road, Horsham	31. 1. 30	15 (1) (c)
Cummins, Margaret Mary	6245	476 Kooyong-road, Caulfield	5. 2. 37	15 (1) (c)
Currie, Clarice Edna	8972	24 Mount-street, Kyogle, N.S.W.	10. 5. 46	16 (1)
Cutting (née Russell), Dorothy May	7783	245 Riversdale-road, Hawthorn	1. 5. 42	15 (1) (c)
Daniel, Catherine Bernadette	8814	552 Stanley-street, Albury	14. 12. 45	15 (1) (c)
Daniels, Amy	1194	63 Upper Skene-street, Newtown	8. 6. 17	14 (b)
Davey, Gwenneth Kempster	8838	Epworth Hospital, Richmond	15. 2. 46	15 (1) (c)
Davies, Catherine Eleanor	2268	11 Johnson-street, Ballarat	2. 12. 18	14 (c)
Davies, Isabel Ruth	8815	11 Cooper-street, West Preston	14. 12. 45	15 (1) (c)
Davis, Dorothy Elna	8987	25 Separation-street, Fairfield	14. 6. 46	16 (1)
Deckert, Vera May	7858	Box 62, Murrayville	7. 8. 42	15 (1) (c)
Dellar, Flora Jean	8907	Yednia, via Kilcoy, Queensland	12. 4. 46	15 (1) (c)
Devine, Kathleen	2876	Infant Welfare Centre, Church-street, West Footscray	3. 3. 22	14 (c)
Dixon, Ethel Victoria	2742	Baby Health Centre, Morwell	6. 5. 21	14 (c)
Doig, Dorothy Julia	4050	95 Melvester-avenue, Nedlands, W.A.	6. 9. 27	14 (c)
Dolphin, Margaret Bellingham	8199	32 Fitzroy-street, St. Kilda	5. 11. 43	15 (1) (c)
Donaldson, Susie May	8131	"Winduva" P.H., 12th-street, Mildura	8. 8. 43	15 (1) (c)
Donnelly, Charlotte	5029	246 Beaconsfield-parade, Middle Park	25. 9. 31	15 (1) (c)
Donnelly, Eileen Mary	3757	Frankston-road, Cranbourne	4. 6. 26	14 (c)
Dowrich, Hazel May	9154	c/o V.T.N.C., 462 Lonsdale-street, Melbourne	8. 11. 46	16 (1)
Draffin, Ruth May	8553	China Inland Mission, 1631 Sinza-road, Shanghai	9. 2. 45	15 (1) (c)
Drummond, Lorna Louise Jessie	8911	19 Albert-street, Kerang	12. 4. 46	15 (1) (c)
Dunstan, Nance Isobel	8093	3 Cardigan-street, Ballarat	4. 6. 43	15 (1) (c)
Dyer, Elvio Yeoland	8476	The Haven, Alfred-crescent, North Fitzroy	6. 10. 44	15 (1) (c)
Eagle, Effie Jean	4704	340 Albert-street, East Melbourne	30. 5. 30	15 (1) (c)
Elston, Amy Gladys	3875	"Furdro", 169 St. John-street, Launceston	14. 1. 27	14 (c)
Emmerson, Gertrude Mary	8913	17 Dalgety-street, St. Kilda	12. 4. 46	15 (1) (c)
Epps, Betty June	8770	Tresco	12. 10. 45	15 (1) (c)
Esam, Alma Joan	8843	Russell's Creek, Warrnambool	15. 2. 46	15 (1) (c)

REMOVALS, 1948—continued.

Name.	Registration Number.	Address.	Date of Registration.	Section of Act under which Registration was Effected.
Evans (née Scrine), Beryl Marjorie	8966	80 Marshall-street, Ivanhoe	10.5.46	15 (1) (c)
Eyre, Harriet Jane	1049	28 Centreway, Mordialloc	27.4.17	14 (b)
Facey, Catherine Mary	2380	27 Stirling-street, Footscray	2.6.19	14 (c)
Farnell, Elsie Isabel	6179	23 Lansdowne-street, East Melbourne	9.10.36	16 (1)
Fay (née Maddicks), Margaret	3613	"Moira," 47 Abbott-street, Sandringham	4.9.25	14 (c)
Ferguson, Dorothy May	7806	"Ayrdale," Spring Bank	5.6.42	15 (1) (c)
Finch, Audrey Ina	8458	Smythe's Creek, via Ballarat	1.9.44	15 (1) (c)
Flagg, Olive Frances	6527	46 Raleigh-street, Windsor	18.2.38	15 (1) (c)
Flanagan, Margaret Mary	8225	9 Robinson-street, East Brighton	17.12.43	15 (1) (c)
Flanders, Leila Grey	8675	District Hospital, Nambour	8.6.45	15 (1) (c)
Fordyce, Ann	9101	12 Centennial-avenue, Chatswood, N.S.W.	11.10.46	15 (1) (c)
Fordyce, Marjory	9102	12 Centennial-avenue, Chatswood, N.S.W.	11.10.46	15 (1) (c)
Fossett (née Watson), Florence	2803	49 Princes-road, Hyde Park, Townsville, Queensland	5.8.21	14 (c)
Fox, Marjorie Isabel	8094	Swan Hill District Hospital	4.6.43	15 (1) (c)
Gardiner, Agnes Margaret	4971	"Loch Brae," Kerresdale	26.6.31	15 (1) (c)
Garlick, Lucy Isobel	8799	11 Glenmore-crescent, Black Rock	9.11.45	15 (1) (c)
Garmory, Florence Ellen	6816	Wentworth District Hospital, N.S.W.	10.3.39	15 (1) (c)
Garnham, Bessie	5429	Public Hospital, Wonthaggi	28.4.33	15 (1) (c)
Geddes, Jean	8261	"Karmala," Lake Bolac	11.2.44	15 (1) (c)
Geldart, Evelyn Irene	6969	c/o Mrs. Doherty, 2 Preston-street, Preston	1.9.39	15 (1) (c)
Gelmi, Edna Irene	8888	3 Menkin-crescent, Wonthaggi	8.3.46	15 (1) (c)
George, Joan Adelaide Segger	7907	Jessie McPherson Hospital, William-street, Melbourne	4.9.42	16 (1)
Gerlach, Alma Marguerita	5767	68 Molesworth-street, Kew	3.12.34	15 (1) (c)
Gilbert, Anne	1746	"View Point," Tallangatta	7.1.18	14 (b)
Gillett, Eileen Maud	8263	St Andrews Hospital, Cathedral Place, East Melbourne	11.2.44	15 (1) (c)
Gillett (née Hutton), Madeline Forsyth	8373	395 Glenferrie-road, Hawthorn	28.4.44	15 (1) (c)
Goff, Elsie May	6393	District Hospital, Wongan Hills, N.S.W.	6.8.37	15 (1) (c)
Graham, Maragret Ethel	6637	10 Epping-street, East Malvern	5.8.38	15 (1) (c)
Gransbury, Mary Ethel	8751	46 Simms-street, Sandringham	10.8.45	16 (1)
Grant, Margaret Campbell	9160	20 Pynsent-street, Horsham	13.12.46	15 (1) (c)
Grattan, Ruth Elsie	8848	Queen Victoria Hospital, Lonsdale-street, Melbourne	15.2.46	15 (1) (c)
Grosvenor (née McDowell), Hilda Eirene	6514	Michelham, via Broadmeadows	13.12.37	15 (1) (c)
Haden (née Atherton), Rosie Hazel	8894	378 Somerville-road, West Footscray	12.4.46	15 (1) (c)
Hall, Jane	3468	Port Albert, South Gippsland	6.3.25	14 (c)
Halligan, Beatrice Mary Enid	8817	Bonnie Doon, Victoria	14.12.45	15 (1) (c)
Hamilton, Helen Chisholm	3089	District Hospital, Stawell	1.6.23	14 (a)
Hanna, Jessie Margaret Anna	8951	644 Canning-street, North Carlton	12.4.46	16 (1)
Hardham, Jean	5785	6 Kardella-street, East Malvern	14.2.35	15 (1) (c)
Harriott, Marjory Rhoda Margaret	8597	94 Aphrasia-street, Newtown	9.3.45	15 (1) (c)
Harris, Thelma Ethel	7265	District Hospital, Stawell	13.9.40	15 (1) (c)
Harrison, Hazel May	7498	Base Hospital, Hamilton	13.6.41	15 (1) (c)
Harrison (née Lane), Ruth Isabel	8484	6 St. Columbs-street, Hawthorn	6.10.44	15 (1) (c)
Hauscr, Nancy Franziska	6169	10 Findon-street, Kew	11.9.36	15 (1) (c)
Hayes (née Dwyer), Kathleen	4389	Markham-street, Heywood	25.1.29	14 (c)
Hayes, Margaret Veronica	5509	38 High-street, Ararat	29.9.33	15 (1) (c)
Heenan, Thelma Jane	8202	"Abington," Heyfield, Gippsland	5.11.43	15 (1) (c)
Hemphill, Lorna Merle	7442	"The Pines," Lancefield	4.4.41	15 (1) (c)
Herrmann (née Kinnersly), Mavis Esther Janet	6682	11 Malakoff-street, Ballarat	2.9.38	15 (1) (c)
Hewson, Bertha Alma	6972	State Savings Bank, Mitcham	1.9.39	15 (1) (c)
Hicks, Estelle May	5673	St. Georges Hospital, Kew	22.6.34	15 (1) (c)
Higgins, Margaret Ellen	9162	Ford-street, Kapunda, S.A.	13.12.46	15 (1) (c)
Hill, Rita Grace	4270	Baby Health Centre, Morwell	6.7.28	14 (c)
Hoban, Eloise Genevieve	8270	6 Milton-avenue, Bentleigh	11.2.44	15 (1) (c)
Hoch, Ailsa Grant	9045	Jessie McPherson Hospital, William-street, Melbourne	12.7.46	16 (1)
Holden (née Stonehouse), Irene	3497	101 Alma-road, East St. Kilda	6.3.25	14 (c)
Holmes, Agnes Annie	5345	St. Mary's Private Hospital, Wangaratta	24.2.33	15 (1) (c)
Hooper, Roma Patricia	8392	25 Selwyn-avenue, Elwood	2.6.44	15 (1) (c)
Hopgood (née Williams), Sarah Blanche	6057	215 Gower-street, Preston	30.10.31	15 (1) (c)
Hopkins, Evelyn Victoria	6574	115th A.M. Hospital, Heidelberg	8.4.38	15 (1) (c)
Hopwood, Ruth Margaret	9109	"Woodlands," Boree Creek, N.S.W.	11.10.46	15 (1) (c)
Horsley, Lois Edith	8274	10 Scott-grove, Burwood	11.2.44	15 (1) (c)
Howatson, Susanne Sumner	8626	4 Canterbury-road, Toorak	13.4.45	15 (1) (c)
Howman, Margaret Agnes Matilda	8918	6 Sunnyside-avenue, Camberwell	12.4.46	15 (1) (c)
Hughes, Irene Mary	3387	c/o Dr. A. Hughes, 448 Victoria-street, North Melbourne	12.9.24	14 (c)
Hughes, Katrina	2755	Princess Mary Club, 118 Lonsdale-street Melbourne	6.5.21	14 (c)
Hughes, Ruth	8825	33 Currajong-road, Hawthorn East	14.12.45	16 (1)
Hunter, Rachel Isabella Charlton	7730	District Hospital, St. Arnaud	6.3.42	16 (1)
Huntingford, Florence Lettie	7679	"Grey Holme," Cora Lynn	19.12.41	15 (1) (c)
Ince (née Christian), Myrtle Evelyn	2017	20 Shakespear-grove, Hawthorn	10.6.18	14 (c)
Ingham, Kathleen Veronica	8541	476 Kooyong-road, Caulfield	15.12.44	16 (1)
Irvine, Elsie Mabel	7651	3 Surrey-street, Box Hill	19.12.41	15 (1) (c)
Jacobs, Rachael Miriam	6004	56 Adelaide-street, Armadale	20.12.35	15 (1) (c)
Jakins, Nancy	7020	Queenstown, Tasmania	10.11.39	16 (1)
James, Nesta Gwyneth	4760	Shepparton East	25.7.30	15 (1) (c)
Jarman, Rene Laura	6477	7 Beach-parade, Drumcondra, Geelong	24.11.37	15 (1) (c)
Jeffrey, Agnes Betty	7166	Ailsa-avenue, East Malvern	3.5.40	15 (1) (c)
Johnson, Ailsa May	6593	41 Begonia-road, Gardenvale	6.5.38	15 (1) (c)
Johnson, Edith Muriel	2707	Rockingham Convalescent Home, Barkers-road, Kew	14.2.21	14 (c)
Johnson-Turner (née Greenwood), Dora Florence	5523	Camp-street, Beechworth	27.10.33	15 (1) (c)
Johnston, Caroline May	9136	94 Howard-street, Barooona Heights, Brisbane	11.10.46	16 (1)
Johnston, Ena Lillian	7716	197 Smith-street, Fitzroy	6.2.42	16 (1)
Johnstone, Ethel Jean	8600	Rex Theatre, Daylesford	9.3.45	15 (1) (c)
Jones, Eileen Ashton Fisher	6761	"Marla," 30 Mitford-street, St. Kilda	5.12.38	16 (1)

REMOVALS, 1948—continued.

Name.	Registration Number.	Address.	Date of Registration.	Section of Act under which Registration was Effected.
Jones, Lilian Mary	8854	c/o Rev. I. J. Comm, 2 Tennyson-street, Kew ..	15.2.46	15 (1) (c)
Judge, Beryl Jul	8923	Queen Victoria Hospital, Lonsdale-street, Melbourne	12.4.46	15 (1) (c)
Keam, Jean Olive	7546	21 Hornley-street, East Brighton	1.8.41	15 (1) (c)
Kelahr, Patricia Violet	9112	Commonwealth Savings Bank, King William-street, Adelaide	11.10.46	15 (1) (c)
Kelly, Lois Churchward	9011	"Espleigh," Perth, Tasmania	12.7.46	15 (1) (c)
Kelly (née Niven), Mary Esther	7344	30 Shelley-street, Elwood	13.12.40	15 (1) (c)
Kendall, Beatrice May	4119	99 Alma-road, St. Kilda	4.11.27	15
Kermond, Aileen Teresa	7771	51 Urquart-street, Castlemaine	1.5.42	15 (1) (c)
Keys, Louisa	5286	Private Hospital, Belgrave	25.11.32	15 (1) (c)
King (née Clark), Lorna Etheleen	9144	Box 6, Tulligal, via Wyalong, N.S.W.	8.11.46	15 (1) (c)
Kirby, Ellen Margaret Sophie	8736	St. Evin's, Harrow	10.8.45	15 (1) (c)
Kissane, Myra Agnes	9056	35 Traill-street, Northcote	9.8.46	15 (1) (c)
Knappstein, Olga Elizabeth	9113	Clare, S.A.	11.10.46	15 (1) (c)
Lampard, Marion Ina	4394	c/o Mrs. W. Lilman, 51 Main-street, Blackburn ..	25.1.29	14 (c)
Lang, Margaret Irene	4982	Police Hospital, St. Kilda-road, Melbourne ..	26.6.31	15 (1) (c)
Laws, Elsie Myrtle	4761	"Rosevale," Pine Lodge, R.S., via Shepparton ..	25.7.30	15 (1) (c)
Lay, Ella Maria	6974	c/o Bank of Adelaide, Collins-street, Melbourne ..	1.9.39	15 (1) (c)
Leeson, Thelma Lillian	8925	35 Pine-street, Surrey Hills	12.4.46	15 (1) (c)
Leonard, Helen Claire	8350	14 Jackson-street, Toorak	31.3.44	15 (1) (c)
Leslie, Jean Mary	4475	674 High-street, Armadale	19.4.29	14 (c)
Lewin, Margaret Elwood	8571	The Vicarage, Ringwood	9.2.45	15 (1) (c)
Littleton, Catherine Coleman Patricia	9137	Jessie McPherson Hospital, William-street, Melbourne	11.10.46	16 (1)
Lloyd, Dorothy Handley	3955	24 Molesworth-street, Kew	11.3.27	14 (c)
Loneragan, Nora Carmel	8633	St. Vincent's Maternity Hospital, East Melbourne	13.4.45	15 (1) (c)
Long, Gweneth Mary	7736	A.M. College, Cooranbong, N.S.W.	27.3.42	15 (1) (c)
Loomis (née Simpson), Eliza	221	Little-street, Daylesford	11.8.16	14 (b)
Lyons, Mary Ellen Philomena	9046	4 Oakes-avenue, Cremorne, N.S.W.	12.7.46	16 (1)
Lucas, Irene Mary	8021	Bush Nursing Hospital, Euroa	5.3.43	16 (2)
MacCallum (née Davies), Frieda Maud	3874	3 University Grounds, University, Carlton ..	14.1.27	14 (c)
Mackenzie, Grace	6941	23 Delaware-street, Reservoir	4.8.39	15 (1) (c)
Mackenzie, Lucy Georgina	8285	7 Grey-street, Balwyn	11.2.44	15 (1) (c)
Maguire, Ann Isobel	6942	108 Bay-road, Sandringham	4.8.39	15 (1) (c)
Maher, Annie Kathleen	8137	"Baronilla," Inverleigh	6.8.43	15 (1) (c)
Maher, Rita Mary	9047	Bethlehem Hospital, 476 Kooyong-road, South Caulfield	12.7.46	16 (1)
Main, Bertha Looie Findlay	7167	Hospital, Burketown, Queensland	3.5.40	15 (1) (c)
Manning, Catherine Gertrude	2412	70 Chatsworth-road, East Prahran	1.9.19	14 (c)
Manoel, Marjorie Ellen	8902	33 Manchester-street, Mile End, S.A.	10.5.46	15 (1) (c)
Marshall (née Scholfield), Dorothy Evelyn	8991	11 Traumer-street, North Fitzroy	14.6.46	16 (1)
Marshall, Elsie Hannah	5237	Bethesda Hospital, Richmond	29.7.32	16 (1)
Martin, Audley Evelyn	9057	"Springfield," Kairi, via Atherton, North Queensland	9.8.46	15 (1) (c)
Martin, Mavis Nellie	7136	Kentville, 256 Wattle-street, Bendigo	19.4.40	15 (1) (c)
Martin (née Buchanan), Muriel	6311	5 Hamilton-street, Kew	9.4.37	15 (1) (c)
Martin, Ruth	2042	"Birch Cottage," Olivo-grove, Boronia	1.7.18	14 (c)
Mason, Violet Annie	8928	Craigie Post Office, via Maryborough	12.4.46	15 (1) (c)
Massingham, Nelly Sophia	8116	977 Burke-road, Upper Hawthorn	2.7.43	15 (1) (c)
Mathers (née Jones), Jessie Ann	5647	17 Moffat-street, Middle Brighton	27.4.34	15 (1) (c)
Matthews, Sadie Alma	8352	Bealiba	31.3.44	15 (1) (c)
Mayne (née Cunningham), Margaret Gwen-deline	7723	cr. 12th-street and Walnut-avenue, Mildura ..	6.3.42	15 (1) (c)
Melgaard, Doris Lilian Emma	7706	29 Hemming-street, Dandenong	6.2.42	15 (1) (c)
Mellor, Annie	1	"Wavertree," New-street, Ringwood	21.7.16	14 (b)
Melville, Vera Holly	9178	St. Georges Hospital, Cotham-road, Kew	13.12.46	16 (1)
Mibus, Sophia Matilda	4120	"Lister" P.H., Dimboola	4.11.27	15
Miller, Annie Jean	7045	Ceduna, South Australia	8.12.39	15 (1) (c)
Miller, Muriel Margaret	7301	"Minna Moora," Hordern Vale	1.11.40	15 (1) (c)
Mitchell, Bessie Magnay	7875	665 Dandenong-road, Malvern	7.8.42	15 (1) (c)
Mitchell, Lavinia Margaret	4077	Rathlyn, Box 70, Leongatha	14.10.27	14 (c)
Mitchell, Ruby Frances	7776	Beechworth-road, Wodonga	1.5.42	15 (1) (c)
Mollison (née Belcher), Alice Mary	8097	11 View-street, Canterbury	4.6.43	16 (1)
Moodie (née Wettenhall), Editha	6550	Belmont-avenue, Upwey	18.2.38	15 (1) (c)
Moon, Alice Gloria	7303	Alfred Hospital, Commercial-road, Prahran ..	1.11.40	16 (1)
Moore, Ida Lillian	8952	29 Osborne-avenue, Glen Iris	12.4.46	16 (1)
Morgan (née Meyer), Crystal Jessie	8637	Yarra Junction	13.4.45	15 (1) (c)
Morris, Jessie Olive	5355	92 High-street, Frankston	24.2.33	15 (1) (c)
Morris, Nellie Elizabeth	5356	Box 172, Red Cliffs	24.2.33	15 (1) (c)
Morrison, Beryl Mary	8378	Thorpdale, Gippsland	28.4.44	15 (1) (c)
Mott, Elizabeth Beatrice	1884	"Ashleigh" 348 St. Kilda-street, Brighton ..	25.3.18	14 (b)
Moulds, Mary Mona	3741	40 Rowell-avenue, Camberwell	12.3.26	Section 3 N.R.A.
Mullan, Ethel Catherine	8740	24 Wynnstay-road, Armadale	10.8.45	15 (1) (c)
Murphy, Eileen Theresa	8980	Armstrong-street, Charlton	14.6.46	15 (1) (c)
Murphy, Lily May Mary	1312	318 Walsh-street, South Yarra	10.7.17	14 (b)
McCann, Mittie Clarabell	7047	North-street, Kerang	8.12.39	15 (1) (c)
McCarthy, Lucy Beatrice	6497	c/o Benevolent Home, Bendigo	24.11.37	16 (1)
McCooke, Helen	3616	"Lakeside," East Brookbin, W.A.	4.9.25	14 (c)
McCormack, Joan Josephine	6685	Brocklesby Park, Brocklesby, N.S.W.	2.9.38	15 (1) (c)
McCubbin, Marion McNicol	7083	148 Durham-road, Sunshine	9.2.40	15 (1) (c)
McCulloch, Lily	8790	Abbotsham, via Ulverstone, Tasmania	12.10.45	16 (1)
McFarlane, Olive Valerie	8526	28 Hannay-street, Largs Bay, S.A.	3.11.44	16 (1)
McGinness, Silvia Margaret	8640	14 Mayfield-avenue, Malvern	13.4.45	15 (1) (c)
McConigal, Marjorie Myrtle	8533	Court House Hotel, St. Kilda	15.12.44	15 (1) (c)
McGuire, Frances E.	6614	Rosehill Private Hospital, Bentleigh	3.6.38	15 (1) (c)
McKeon, Lorraine Florence	8608	Norman-street, Corowa	9.3.45	15 (1) (c)
McMillan-Kerr, Elizabeth Jane	8140	c/o P.H.D. Kokopo via Rabaul, New Guinea ..	6.8.43	15 (1) (c)

REMOVALS, 1948—continued.

Name.	Registration Number.	Address.	Date of Registration.	Section of Act under which Registration was Effected.
McParlin, Gwendolyn Ann	9071	46 Caroline-street, South Yarra	9.8.46	16 (1)
McPherson, Marjorie Jean	7274	418 Murray-road, Preston	13.9.40	15 (1) (c)
McQuilter, Beatrice	7022	22 View-street, Bendigo	10.11.39	16 (1)
Nancarrow, Alma Cynthia	6221	9 St. Kinnord-street, Essendon	11.12.36	15 (1) (c)
Neilson (née Campbell), Alison Belle	5480	District Hospital, Kaniva	28.7.33	15 (1) (c)
Nevett (née Spicer), Florence Helen	2556	"Westham," Private Hospital, Wangaratta	5.7.20	14 (c)
Norman, Winifred Patricia	7748	476 Kooyong-road, Caulfield	27.3.42	16 (1)
Nutting, Phyllis Esme	8048	60 Park-crescent, Caulfield	2.4.43	15 (1) (c)
O'Connor, Monica Patricia	8682	12 Tarrangower-street, Yarraville	8.6.45	15 (1) (c)
Ogden, Jean Marjorie	8490	19 Larch-street, Caulfield	6.10.44	15 (1) (c)
O'Keefe, Elizabeth	7919	The Gums, Warrnambool	2.10.42	15 (1) (c)
Olley, Ellen Mary	8683	26 Cole-street, Hawthorn East	8.6.45	15 (1) (c)
Oram, Wilma Elizabeth Forster	7346	Munro-street, Murtoa	13.12.40	15 (1) (c)
Orr, Mary Evelyn	2498	20 McGregor-street, Albert Park	12.4.20	14 (c)
O'Shea, Clare Alice	7455	Wongabal Private Hospital, 103 Kennie-street, East Coburg	4.4.41	15 (1) (c)
O'Toole, Katherine Dorothy	5720	31 Willow Bank, North Fitzroy	31.8.34	15 (1) (c)
Pannell, Gladys Yvonne	4497	32 Wakanui-street, Northcote	24.5.29	14 (c)
Parker, Clarisse	4366	Austins Ferry, Tasmania	2.11.28	14 (c)
Parker, Florence Miriam	8892	7 Graceburn-avenue, Carnegie	8.3.46	16 (1)
Paterson (née Francis), Phyllis Louisa	8200	Flat 3, 15 Tennyson-street, Elwood	5.11.43	15 (1) (c)
Paterson (née Carr), Marion Elizabeth	3154	26 Marri-crescent, Warrnambool	7.9.23	14 (c)
Peck (née Kennedy), Sarah Eleanor	4678	Nelson-street, Nhill	14.3.30	15 (1) (c)
Pedersen, Grace Melatie	9089	18 Monaco-street, Parkdale	13.9.46	16 (1)
Pederson, Mathilde Victoria	1706	124 Darling-road, East Malvern	10.12.17	14 (a)
Perryman, Dorothy	7909	Base Hospital, Mildura	4.9.42	16 (1)
Petschel, Elsa Dora	8298	Katyl North, via Dimboola	11.2.44	15 (1) (c)
Peyton, Ellen Marion	6657	Jessie McPherson Hospital, Melbourne	5.8.38	15 (1) (c)
Pilkington, Jessie Agnes	7088	Parrott-street, Cobden	9.2.40	15 (1) (c)
Piper (née Bell), Betty Hilson	8982	"Morago," South-road, Ulverstone, Tasmania	14.6.46	15 (1) (c)
Pitcher, Sonia Betty	9170	Nurses Home, Queen Victoria Hospital, Melbourne	13.12.46	15 (1) (c)
Prior, Irene Mary	9124	9 Greville-street, Prahran	11.10.46	15 (1) (c)
Punton, Betty	8935	Woodstock-on-Loddon	12.4.46	15 (1) (c)
Purdy, Jean Irving	5148	35 Glassford-street, Armadale	8.4.32	15 (1) (c)
Purves, Phyllis Ursula	9027	Monaro, Boronia-road, Bayswater	12.7.46	15 (1) (c)
Qualtrough, Lila	8232	District Hospital, Maryborough	17.12.43	15 (1) (c)
Ramsay, Lesley Noreen	8580	2 Arthur-street, Caulfield	9.2.45	15 (1) (c)
Rankin, Dulcie May	4552	Women's Hospital, Carlton	16.8.29	14 (c)
Rawes, Henrietta Marion	1770	Wandin Yallock, Post Office	7.1.18	14 (b)
Reeve, Annie Constance	3043	9 Dean-street, Moonee Ponds	1.12.22	14 (c)
Reid, Ada Mary	9048	Wings Club, King-street, Melbourne	12.7.46	16 (1)
Reid, Robie Alison	9090	Kia Ora Hospital, Hamilton	13.9.46	16 (1)
Renfrey, Hannah	3532	87 Cobden-street, Kew	8.5.25	14 (c)
Reynolds (née Carroll), Lynda Veronica	5127	442 Punt-road, South Yarra	8.4.32	15 (1) (c)
Rice, Monica Carmel	8663	92 Mentone-parade, Mentone	11.5.45	15 (1) (c)
Richards, Gladys Mary	9028	Owen, South Australia	12.7.46	15 (1) (c)
Rigby, Dorothy	8805	5 Wade-street, Portland	9.11.45	15 (1) (c)
Robins, Myra Jean	8003	Nyah West	5.2.43	15 (1) (c)
Robinson, Eleanor Ruth	8208	Dean, via Ballarat	5.11.43	15 (1) (c)
Ross, Mary Isabel	4997	Main-road, Templestowe	26.6.31	15 (1) (c)
Rouget, Beatrice Margaret Ann	7947	148 Albert-street, Windsor	11.12.42	15 (1) (c)
Running, Joyce	5296	Lancefield	25.11.32	15 (1) (c)
Rundle, Verna	8664	V.B.H.C.A., 730 Swanston-street, Carlton	11.5.45	15 (1) (c)
Ryan, Alice	9180	38 Hannan-street, Williamstown	13.12.46	16 (1)
Sampson, Constance Eva	6992	"Kia Ora" Private Hospital, Hamilton	1.9.39	16 (1)
Sanders, Rose Elizabeth	7279	5 Burke-street, Maryborough	13.9.40	15 (1) (c)
Santilla, Catherine Mary	5365	17 Christowel-street, Camberwell	24.2.33	15 (1) (c)
Scherer, Lina Lucie	8964	Queen Victoria Hospital, Melbourne	10.5.46	15 (1) (c)
Scherer, Viola Esther	8965	Queen Victoria Hospital, Melbourne	10.5.46	15 (1) (c)
Scott, Marjorie Allan	8054	60 Jackson-street, Long Gully, Bendigo	2.4.43	15 (1) (c)
Scott, Maud	1772	125 New-street, Brighton Beach	7.1.18	14 (b)
Scoullar, Mary Jane	1040	Goldsmith-street, Hamilton	13.4.17	14 (b)
Seward, Muriel Eileen	1870	Birch Cottage, Olive Grove, Boronia	11.3.38	14 (c)
Sexton (née Halls), Doreen Mandeville	4005	High-street, Nagambie	1.7.27	14 (c)
Shalders, Amy Edith	8748	Box 9, Willaura	10.8.45	15 (1) (c)
Shanahan, Fay Isabel	8939	31 Llaneast-street, Malvern	12.4.46	15 (1) (c)
Sissons (née Lovett), Patricia Mary	8412	Farnborough Kent, Tasmania	7.7.44	15 (1) (c)
Slattery, Nancy	8749	Caramut, Victoria	10.8.45	15 (1) (c)
Smith, Ruth Emma Marion	8334	7 Maxwell-grove, Caulfield	8.3.44	15 (1) (c)
Sobec, Alvie Mercy	7354	Box 300, Mildura	13.12.40	15 (1) (c)
Stafford, Ruth Elizabeth	8750	Broadway, Jeparit Victoria	10.8.45	15 (1) (c)
Straughton, Sybil Eugene	5477	225 Orrong-road, Toorak	28.7.33	15 (1) (c)
Stephenson, Isabel Mary	7151	65 Albion-street, East Brunswick	19.4.40	15 (1) (c)
Stewart, Elizabeth	4812	11 Tweedside-street, Essendon	26.9.30	15 (1) (c)
Stewart, Florence Grace	3985	Infant Welfare Centre, McKinnon	6.5.27	14 (c)
Stone, Janet Laura	7482	c/o Married Quarters, R.A.A.F., Allonville via Wagga	2.5.41	15 (1) (c)
Sugden, Beatrice Marguerite	7591	Central Springs, Daylesford	5.9.41	15 (1) (c)
Sutton, Catherine Agnes	8182	Kia Ora Hospital, Hamilton	1.10.43	15 (1) (c)
Symons, Margaret Greer	6089	1 Archibald-street, Elsternwick	1.5.36	15 (1) (c)
Thom, Edna May	9150	Willaston, S.A.	8.11.46	15 (1) (c)
Thomas, Annie Joyce	6420	Straghorn Flat, Victoria	6.8.37	15 (1) (c)
Thomas, Violet Maud	8008	Box 78, Quambatook	5.2.43	15 (1) (c)
Thompson, Jessie Rosabel	8967	46 Chelmsford-avenue, Lindfield, N.S.W.	10.5.46	15 (1) (c)
Thompson, Nancy Caroline	8943	48 Coppin-street, East Malvern	12.4.46	15 (1) (c)
Thomson, Ethel Maude	8463	19 Courtis-street, North Williamstown	1.9.44	15 (1) (c)
Thorp, Claudia Lena	9049	Stanley, North-west Coast, Tasmania	12.7.46	16 (1)
Tippett (née Thorpe), Olivia	4501	"Whitby," 11 Myahgah-road, Mosman, N.S.W.	24.5.29	14 (c)

REMOVALS, 1948—continued.

Name.	Registration Number.	Address.	Date of Registration.	Section of Act under which Registration was Effectuated.
Tippett, Ruth Elizabeth	8985	"Scrub Hill," Newlyn	14.6.46	15 (1) (c)
Toner, Dominica	7154	Base Hospital, Wangaratta	19.4.40	15 (1) (c)
Tonkin, Mary Elizabeth	4028	Thornhill-street, Young, N.S.W.	1.7.27	14 (c)
Toomey, Margaret Mary	5325	94 Victoria-avenue, Albert Park	16.12.32	15 (1) (c)
Trinham (née Williamson), Catherine	3047	2 Hauke-street, North Melbourne	1.12.22	14 (c)
Trounce (née Evans), Mario Joyce	8556	156 High-street, Kew	9.2.45	15 (1) (c)
Troup, Helen Abell	8807	"Tourello Lodge," Tourello, Victoria	9.11.45	15 (1) (c)
Tryhorn, Dorothy Emma	7613	Heyfield, Gippsland	14.11.41	15 (1) (c)
Tucker, Flossie Evelyn Pearl	7880	1 Princes-street, St. Kilda	7.8.42	15 (1) (c)
Turner, Margaret A.	7817	St. Andrews Trained Nurses Home, 189 Cotham-road, Kew	5.6.42	16 (1)
Tulloch, Beryl Gwendoline	8020	Box 163, Red Cliffs	5.3.43	16 (1)
Unsworth, Dorothy Ellen	4198	46 Parker-street, Williamstown	2.3.28	14 (c)
Upfill, Elsie Ann Edna	9131	20 St. David-street, Fitzroy	11.10.46	15 (1) (c)
Vanderfeen, Patricia	8969	89 Mollison-street, Bendigo	10.5.46	15 (1) (c)
Vettler, Sheila	8450	Purinan-road, Reservoir	4.8.44	15 (1) (c)
Vines, Dorothy Alexander	6053	Robinvale, Victoria	20.3.36	15 (1) (c)
Wake, Jessie Alice	4932	Box 2255T, G.P.O., Melbourne	27.3.31	15 (1) (c)
Walker, Jean Mary	8944	308 Canterbury-road, Surrey Hills	12.4.46	15 (1) (c)
Walker, Marjore Edith	8808	306 Riversdale-road, Camberwell	9.11.45	15 (1) (c)
Wall, Catherine Patricia	7100	67 Banyan-street, Warrnambool	9.2.40	15 (1) (c)
Walsh, Jean Phyllis	7358	47A The Esplanade, Elwood	13.12.40	15 (1) (c)
Walsh, Una Teresa	8945	"Homewood," Trentham	12.4.46	15 (1) (c)
Ward (née Kelly), Kathleen Margaret	6480	Arndt-road, Pascoe Vale	24.11.37	15 (1) (c)
Warr, Joyce Elaine	8214	405 Glenferrie-road, Hawthorn	5.11.43	15 (1) (c)
Watson (née Holloway), Florence Edith	2271	318 Auburn-road, Auburn	2.12.18	14 (c)
Watts, Edith	2685	1 Calloola-avenue, Oakleigh	17.1.21	14 (b)
Weatherhead, Elizabeth Jean	9152	33 Urquhart-street, Hawthorn	8.11.46	15 (1) (c)
Webster, Eva Beryl	8184	21 Studley-road, Ivanhoe	1.10.43	15 (1) (c)
Welch, Nancy Lorraine	8152	Lascelles	6.8.43	15 (1) (c)
White, Daisy Emily	7937	79 Stevenson-street, Kew	6.11.42	16 (1)
Whitling, Kathleen Margaret	9064	11 Sadlier-crescent, Petersham, N.S.W.	9.8.46	15 (1) (c)
Wignall, Margaret Beth	8062	63 Waltham-street, Flemington	2.4.43	15 (1) (c)
Williams, Kathleen Clare	8947	Queen Victoria Hospital, Melbourne	6.11.42	15 (1)
Willmott, Iris May	9070	Bush Nursing Hospital, Kyabram	9.8.46	16 (1)
Wilson, Dorothy Joyce	8322	18 Severn-street, North Balwyn	11.2.44	15 (1) (c)
Wilson, Eliza Ann	1725	64 Hare-street, Echuca	10.12.17	14 (b)
Wilson, Margaret Alberta	5753	12 Leamington-crescent, Carnegie	3.12.34	15 (1) (c)
Wilson, Margaret Annie	9041	District Hospital, Leonora, W.A.	12.7.46	15 (1) (c)
Wilson, Mary McLennan,	6283	26 Claremont-avenue, Malvern	5.2.37	15 (1) (c)
Wilson, Margaret Treamer	8986	Victoria Pt., via Cleveland, Queensland	14.6.46	15 (1) (c)
Wilson, Rose Catherine	5925	17 Wallace-street, Morwell	26.7.35	15 (1) (c)
Wood, Jessie Isabella	8188	Balingup, W.A.	1.10.43	15 (1) (c)
Woodbridge, Beryl	4752	4 Spencer-road, East Camberwell	27.6.30	15 (1) (c)
Wordsworth, Ethel Hannah Maud	2725	68 Fawcner-street, South Yarra	14.2.21	14 (c)
Worrell, Millicent Jessie	8613	208 Pascoe Vale-road, Essendon	9.3.45	15 (1) (c)
Wreford, Molly	7926	679 Toorak-road, Toorak	2.10.42	15 (1) (c)
Wright, Freda	5681	St. Andrews Hospital, East Melbourne	22.6.34	15 (1) (c)
Wright, Rita Hope	8668	34 Erin-street, Richmond	11.5.45	15 (1) (c)
Zambra (née Smith), Mary Joan Edgar	5409	8 King-street, Gardiner	31.3.33	15 (1) (c)
Zehnter, Josephine Anna Therese	7465	Victoria House, Clarendon-street, East Melbourne	4.4.41	15 (1) (c)

[2769]



VICTORIA
GOVERNMENT GAZETTE.

Published by Authority.

[Registered at the General Post Office, Melbourne, for transmission by post as a newspaper.]

No. 410]

THURSDAY, MAY 19.

[1949

NURSES BOARD.

Nurses Acts, Victoria.

SUPPLEMENTARY REGISTER
OF NURSES.

NURSES BOARD.

NURSES ACTS.

Victoria.

IN accordance with the provisions of the Nurses Acts, the following copy of the Supplement to the Register of Nurses for the year ending 31st December, 1948, is hereby published.

K. E. KEY, Acting-Registrar,
Nurses Board.

1st February, 1949.

SUPPLEMENT TO THE REGISTER OF NURSES.

No.	Date of Registration.	Name.	Address.	Section.	Hospital or Training Establishment.
15602	12.10.48	Abrahams, Nellie Lena ..	69 Barnett-street, Kensington ..	10	Horsham Hospital, 15th August, 1948
15449	20.7.48	Adamson, Merle Irene ..	Dangin, Western Australia ..	14 (1)	Perth Hospital, 24th October, 1945
14997	17.2.48	Alexander, Elizabeth May ..	Flat 3, 70 Williams-road, Windsor	10	Royal Melbourne and Children's Hospitals, 4th March, 1937
14961	23.2.48	Alexander, Zoe	19 Mercer-parade, Newtown, Geelong	14 (1)	Woollongong Hospital, 9th February, 1946
15394	6.7.48	Algar, Mary Eleah ..	48 Leura-grove, Upper Hawthorn	10	Children's and Royal Melbourne Hospitals, 8th April, 1948
15092	16.3.48	Allan, Doreen Nancy Marshall	25 Sutherland-road, Armadale ..	10	Children's and Royal Melbourne Hospitals, 13th October, 1947
15210	27.4.48	Allanson, Jeanette Winifred	46 Park-road, Kensington Park ..	14 (1)	The Memorial Hospital, 1st December, 1947
15211	27.4.48	Allen, Dinah Truby ..	39 Dickins-grove, Elwood ..	14 (1)	New Plymouth Hospital, 12th September, 1946
15703	23.11.48	Ambrose, Lillian Irene Betty	22 Wattle-road, Hawthorn ..	10	Prince Henry's Hospital, 30th October, 1948
15483	17.8.48	Amev, Kathleen Mary ..	Boisdale, Via Maffra	10	Epworth Hospital, 5th February, 1948
15664	26.10.48	Anderson, Georgiana Maude	33 Congdon-street, Swanbourne, W.A.	14 (1)	Prince Alfred Hospital, 21st June, 1941
15768	21.12.48	Anderson, Josephine Merle ..	Market-street, Balranald, N.S.W.	10	Royal Melbourne and Children's Hospitals, 17th November, 1948
15601	12.10.48	Anderson, Nanette ..	c/o Post Office, Skipton ..	10	Alfred Hospital, 18th September, 1948
15704	23.11.48	Anderson, Patricia Gwendoline	78 Kinkora-road, Hawthorn ..	10	Royal Melbourne and Children's Hospitals, 3rd November, 1947
14898	3.2.38	Andrew, Judith	"Burauley," Yallourn	10	Royal Melbourne and Children's Hospitals, 3rd January, 1948
15808	21.12.48	Andrews, Kathleen Mary ..	36 Park-street, St. Kilda ..	14 (1)	The Nurses Training School, Colombo
15172	27.4.48	Anson, Laura Ellen ..	Campbell-street, Colac	10	Royal Melbourne and Children's Hospitals, 17th January, 1947
15093	16.3.48	Anstee, Nina Margaret ..	374 Como-parade, Parkdale ..	10	Children's and Royal Melbourne Hospitals, 23rd February, 1948
15671	9.11.48	Archibald, Margaret Mary ..	Pederick's Post Office, via Kynabram	10	Mooroopna Hospital, 27th October, 1948
14998	17.2.48	Armstrong, Edna Maie ..	Longwarry	10	Fairfield and Williamstown Hospitals, 13th March, 1947
15533	31.8.48	Armstrong, Edna May ..	52 McLennan-street, Albion, Qld.	14 (1)	Maryborough Hospital, 18th February, 1938
15735	7.12.48	Arundell, Margaret Mary ..	Moorat, via Terang	10	St. Vincent's and Austin Hospitals, 7th September, 1948
15123	16.3.48	Atkinson, Frances Muriel ..	27 Dunlace-avenue, Brighton, S.A.	14 (1)	Bowen Hospitals Board, 3rd November, 1945
15138	16.3.48	Aymes-Smith, Naomi Jean ..	38 Darling-street, Moonce Ponds ..	14 (1)	Coventry and Warwickshire Hospitals, 7th August, 1946
15029	17.2.48	Baillie, Barber Joyce ..	18 Belmont-road, Mosman, N.S.W.	14 (1)	Royal Prince Alfred Hospital, 8th November, 1937
15736	7.12.48	Baker, Betty Janet ..	Flat 11, 12 York-street, St. Kilda	10	Queen Victoria and Royal Melbourne Hospitals, 20th November, 1948
15351	22.6.48	Baker, Winifred Lilian ..	30 Manningham-street, West Parkville	10	Daylesford Hospital, 28th October, 1942
15818	21.12.48	Baksa, Melba Muntaz ..	3 Hall-street, Frakton, N.Z. ..	14 (1)	Waikato Hospital, June, 1948
15094	16.3.48	Bannon, Mona Mary ..	37 Johnson-street, Ballarat ..	10	Ballarat Hospital, 25th October, 1947
15757	7.12.48	Barber, Betty Olive ..	c/o Currie-road, French's Forest ..	14 (1)	Western Suburbs Hospital, 31st August, 1948
15303	25.5.48	Barber, Gladys Doreen ..	"Yumpleigh," Walla Walla, N.S.W.	14 (1)	Wagga Wagga Hospital, 14th July, 1945
15124	16.2.48	Barber, Gwendoline Mary ..	38 Darling-street, Moonce Ponds ..	14 (1)	Coventry and Warwickshire Hospitals, 8th August, 1946
15566	28.9.48	Barber, Margaret Ruth ..	Queens College, Carlton, N.5 ..	10	Epworth Hospital, 12th August, 1948
15566	14.9.48	Barker, Doris Winifred ..	Women's Hospital, Carlton, N.3 ..	14 (1)	Charing Cross Hospital, 1st February, 1942
15075	2.3.48	Barnett, Mavis Ellen ..	Box 37, P.O., Ringarooma, Tas. ..	14 (1)	Launceston Hospital, 19th February, 1947
15212	27.4.48	Bartholomew, Joan ..	Eden Valley, S.A.	14 (1)	Royal Adelaide Hospital, 11th December, 1942

SUPPLEMENT TO THE REGISTER OF NURSES—*continued.*

No.	Date of Registration.	Name.	Address.	Section.	Hospital or Training Establishment.
15474	3.8.48	Bartley, Thelma Christina ..	Kwinana, W.A.	14 (1)	Perth Hospital, 6th November, 1947
15603	12.10.48	Barton, Mary Jean ..	31 Waltham-street, Richmond ..	10	St. Vincent's and Austin Hospitals, 20th October, 1948
15455	3.8.48	Bassett, Ruth Mary ..	"Sand Hills," Wattle Glen ..	10	Epworth Hospital, 21st March, 1948
14899	3.2.48	Batdorf (<i>née</i> Davey), Shirley ..	94 Duke-street, Sunshine ..	10	Queen Victoria, 16th December, 1946
15604	12.10.48	Baxter, Nancy Beth ..	Inglewood	10	Bendigo Hospital, 28th May, 1946
15605	12.10.48	Bayliss, Margaret Martell ..	Springs-road, Clayton	10	Prince Henry's Hospital, 31st May, 1948
15520	31.8.48	Beasley, Jean	Warnock-street, Maldon	10	Castlemaine Hospital, 13th January, 1948
15548	14.9.48	Becker, Lena May	40 Darling-street, Echuca .. .	10	Echuca Hospital, 6th March, 1948
15645	26.10.48	Beekingsale, Joan Margaret ..	49 Campbell-street, Castlemaine ..	10	Alfred Hospital, 5th February, 1948
15567	28.9.48	Beer, Kathleen Mary	Alfred-street, Upper Ferntree Gully	10	St. Vincent's and Austin Hospitals, 4th April, 1948
15484	17.8.48	Belgrave, Doreen Mavis	184 Francis-street, Yarraville ..	10	Austin Hospital, 5th November, 1946
15076	2.3.48	Bennett, Beryl Eva	8 Blackstone-road, Ipswich, Qld. . .	14 (1)	Ipswich Hospital, 22nd August, 1939
14900	3.2.48	Bernoth, Lila Alice	c/o Mr. A. Bernoth, 10 Church-street, Eaglehawk	10	115th Military and Affiliated Hospitals, 9th August, 1947
14962	3.2.48	Berwick, Lyndah Mary	Ringarooma, Tas.	14 (1)	Launceston Hospital, 3rd March, 1944
15161	31.3.48	Best, Kathleen Annie Louise	14 William-street, South Yarra ..	14 (1)	Western Suburbs Hospital, 9th April, 1933
15213	27.4.48	Bidwell, Nancy Bertha	Adderton-road, Dundas, N.S.W. . .	14 (1)	Ryde Hospital, 8th September, 1947
15050	2.3.48	Bignell, Nancy Katrina	18 Selwood-street, Hawthorn .. .	10	Geelong Hospital, 25th January, 1948
14901	3.2.48	Biles, Sylvia Marie	99 Tinning-street, Brunswick .. .	10	115th Military and Affiliated Hospitals, 16th September, 1947
15769	21.12.48	Binns, Jacqueline	77 Mt. Dandenong-road, Ringwood East	10	Royal Melbourne and Children's Hospitals, 5th December, 1948
15606	12.10.48	Bird, Dorothy Langridge	24 High-street, Mont Albert .. .	10	Royal Melbourne and Children's Hospitals, 2nd September, 1948
15690	9.11.48	Birnie, Jean Urquhart	c/o Russell, 24 Southey, Elwood. . .	14 (1)	The Infirmary Kilmarnock, October, 1945
15077	2.3.48	Blain, Audrey Helen	Jack-street, Mosman	14 (1)	Brisbane and South Coast Hospitals, 12th July, 1944
15521	31.8.48	Blake, Edith Ashton	Perry Bridge, via Stratford	10	Sale Hospital, 16th June, 1948
15095	16.3.48	Blandford (<i>née</i> Johnson), Betty Margaret	18 Fitzgerald-street, Balwyn .. .	10	Royal Melbourne and Children's Hospitals, 5th April, 1947
14902	3.2.48	Blight, Isabell Evora	250 Koornang-road, Carnegie .. .	10	Royal Melbourne and Children's Hospitals, 4th December, 1947
15770	21.12.48	Blundell, Gwenda Dorothy	8 Daphne-street, Canterbury .. .	10	Geelong Hospital, 5th November, 1948
15691	9.11.48	Boland, Stella Patricia	181 Forderick-street, Ashfield, Sydney	14 (1)	Royal Prince Alfred Hospital, 6th September, 1947
15485	17.8.48	Bolitho, Dorothy	"Terraboon," Riddell	10	Epworth Hospital, 1st February, 1948
15672	9.11.48	Borland, Wilma Aimy	1 Grant-street, South, Bairnsdale	10	Royal Melbourne and Children's Hospitals, 10th May, 1948
15214	27.4.48	Bourke, Patricia	Imperial Hotel, Brandon, North Q'ld.	14 (1)	Mater Misericordiae Hospital, 17th December, 1946
14963	3.2.48	Bousfield, Naomi Ann	Mahra-road, Manwrena, N.Z. . . .	14 (1)	Cook Hospital, 12th May, 1941
15534	31.8.48	Bowman, Norma Gladys	Mission-road, Norfolk Island .. .	14 (1)	Sydney Sanatorium and Hospital, 10th March, 1948
15261	11.5.48	Boyce, Mary E.	St. John of God Hospital, Warrnambool	14 (1)	Hospital of St. John of God, Subiaco, 17th June, 1923
15030	17.2.48	Boyd, Enid Dixon	"Mount View", Babakin, W.A. . . .	14 (1)	Government Hospitals, 23rd April, 1947
14903	3.2.48	Boyd, Enid Raymond	Stockdale, via Stratford	10	Sale Hospital, 31st December, 1947
15162	31.3.48	Bradish, Margaret Constance	"Sargol," St. Kilda-avenue, Upwey	14 (1)	Dudley-road, Hospital, 27th October, 1924
14999	17.2.48	Brandenberger, Sylvia	584 St. Kilda-road, Windsor .. .	10	Fairfield and Alfred Hospitals, 18th November, 1947
15262	11.5.48	Branley, Shelia Patricia	5 Patterson-street, Collie, W.A. . .	14 (1)	Perth Hospital, 2nd February, 1941
15000	17.2.48	Bratt, Minnie Hope Ruth	31 Glenmore-crescent, Black Rock	10	Bethesda Hospital, 1st February, 1948
14964	3.2.48	Bressow, Joyce Ruth	Consort-street, Grange, Q'ld .. .	14 (1)	Brisbane and South Coast Hospitals, 7th February, 1946
15084	3.2.48	Brettargh (<i>née</i> Homes), Joan	10 Milton-street, Ascot Vale .. .	14 (1)	Whipps Cross Hospital, 13th March, 1945
15665	26.10.48	Brewster, Barbara Mary	16 Lanor-avenue, Goodwood Park, S.A.	14 (1)	Royal Adelaide Hospital, 29th December, 1945
15031	17.2.48	Bridge, Dorothy Eva Ellen	66 Macquarie-street, Mayfield, Newcastle	14 (1)	Maitland Hospital, 12th August, 1947
15078	2.3.48	Brisler, Mary Isobel	91 Bathurst-street, Hobart, Tas ..	14 (1)	Royal Hobart Hospital, 25th November, 1940
15568	28.9.48	Britt, Margaret Joan	Dunnstown	10	St. Vincent's and Austin Hospitals, 4th May, 1948

SUPPLEMENT TO THE REGISTER OF NURSES—continued.

No.	Date of Registration.	Name.	Address.	Section.	Hospital or Training Establishment.
15352	22.6.48	Broderick, Norma	Flat 3, 83 Park-street, St. Kilda	10	Geelong Hospital, 30th November, 1947
15607	12.10.48	Brook, Lois Jean	93 Clausen-street, North Fitzroy	10	Fairfield and Geelong Hospitals, 13th July, 1948
15549	14.9.48	Brooks, Hazel May	22 Ascog-terrace, Tonwong, Q'ld ..	10	Mooroopna Hospital, 1st June, 1948
15486	17.8.48	Broomhall, Josephine Millicent	4 Devon-street, Caulfield	10	Alfred Hospital, 25th June, 1947
15353	22.6.48	Brotchie, Margaret Joyce	209 George-street, Fitzroy	10	Fairfield and St. Vincent's Hospitals, 23rd July, 1947
15771	21.12.48	Brown, Isabelle	29 Hotham-street, Ballarat	10	Ballarat Base Hospital, 8th July, 1948.
15382	22.6.48	Brown, Joyce Isabel	St. Andrews Hospital, East Melbourne	14 (1)	Hornsby Hospital, 20th April, 1944
15079	2.3.38	Brown, Lorna Catherine	268 Johnston-street, Annandale, N.S.W.	14 (1)	Royal Alexandra Hospital, 6th January, 1945
15586	28.9.48	Brown, Ruth	District Hospital, Geelong	14 (1)	Prince Henry Hospital, N.S.W., 1st November, 1945
15032	17.2.48	Brown (née Hervois), Susanna Hector Enid	64 Bishop-street, Yarraville	14 (1)	Albury Hospital, 20th August, 1946
15263	11.5.48	Brown, Vera Grace	111 Forrest-street, Cottesloe, W.A.	14 (1)	Perth Hospital, 4th March, 1940
15504	17.8.48	Bruderlin, Eva	22 Cobra-street, Dubbo, N.S.W. ..	14 (1)	Newcastle Hospital, 20th November, 1933
15692	9.11.48	Brunning, Greta Kathleen	Hospital, Annexe, Tatura	14 (1)	Perth Hospital, 12th December, 1945
15705	23.11.48	Bryant, Elsie Mavis	20 Della Torre-crescent, Ivanhoe	10	Mercy Hospital, 22nd October, 1947
15099	16.3.48	Buchanan (née Duggan), Madeline Joan	12 Hargraves-street, Bendigo	10	Bendigo Hospital, 16th May, 1946
15673	9.11.48	Buchanan, Margaret Alison	"Booroondal," Wahring	10	Royal Melbourne and Children's Hospitals, 23rd March, 1948
15317	8.6.48	Buckland, Loris Doreen	"Yacamunda" Ailsa-street, Mansfield	10	Royal Melbourne and Children's Hospitals, 3rd May, 1948
15354	22.6.48	Buckley, Catherine Bernadette	31 Parkside-street, Elsternwick	10	Yarram and Women's Hospitals, 4th May, 1943
15737	7.12.48	Buffon, Sylvia (Assunta)	Box 5, Sandwych-street, Wentworth	10	Prince Henry's Hospital, 15th July, 1948
15318	8.6.48	Bull, Eileen Alice	Box 142, Casterton, Victoria	10	Warracknabeal and Ballarat Hospitals, 8th January, 1948
15436	20.7.48	Bull (née Harding), June	Flat 9, 76 Riversdale-road, Camberwell	10	Children's and Royal Melbourne Hospitals, 2nd February, 1946
15437	6.7.48	Bull (née Weston), Lesley Lorraine	St. Helen's, Flat 117, 1203 Hoddle-street, East Melbourne	10	Bairnsdale Hospital, 17th January, 1947
15522	31.8.48	Buller (née Inglis), Nancy Florence	10 Hotham-street, Preston	10	Colac Hospital, 7th May, 1947
15418	6.7.48	Brubury, Isobel	York Plains	14 (1)	Launceston Hospital, 26th August, 1943
14904	3.2.48	Burden, Bonnie Heather	14 Westminster-street, Balwyn	10	Alfred Hospital, 3rd January, 1948
15395	6.7.48	Burkett, Evelyn May	19 Barkly-street, Burwood	10	Geelong Hospital, 27th April, 1948
15629	12.10.48	Buscombe, Mary Patricia	3 Wentworth-street, Dover Heights, N.S.W.	14 (1)	Royal Prince Alfred Hospital, 31st January, 1948
15772	21.12.48	Butchart, Judith Frances	c/o Dr. Commons, Main-street, Doncaster	10	Royal Melbourne and Children's Hospitals, 23rd July, 1948
15693	9.11.48	Byrne, Lola Marie	105 Sale-street, Orange, N.S.W. ..	14 (1)	St. Vincent's Hospital, 1st January, 1948
15773	21.12.48	Bywaters, Doreen Alma	Box 13, Post Office, Rupanyup	10	Horsham Base Hospital, 8th August, 1948
14905	3.2.48	Caddy (née Pritchard), Annie ..	c/o Forests Commission, Lorne	10	Women's and Prince Henry's Hospitals, 3rd September, 1946
14906	3.2.48	Caddy, Lola	19 Union-street, West Preston	10	Bethesda Hospital, 21st August, 1947
15001	17.2.48	Cameron (née James), Ellen Grace	110 Humffray-street, North, Ballarat	10	Ballarat Base Hospital, 8th November, 1947
14907	3.2.48	Cameron, Florence Margaret	10 Ryrie-street, Geelong	10	Royal Melbourne and Children's Hospitals, 8th July, 1947
15173	27.4.48	Cameron, Helen	12 Princess-street, Maffra	10	Alfred Hospital, 3rd January, 1948
15383	22.6.48	Campbell, Frances Christian Bain	L.M.S. Hostel, Longman-road, Inverness, Scotland	14 (1)	Royal Northern Infirmary, February, 1933
15396	6.7.48	Campbell, Glenice Ethel	1 Textile-avenue, Wangaratta	10	Wangaratta Hospital, 6th December, 1947
15397	6.7.48	Campbell, Patricia Mary	10 Margaret-grove, East Preston ..	10	Mercy, Hospital, 3rd May, 1947
15456	3.8.48	Campbell, Thelma Florence	32 Northcote-avenue, Caulfield	10	Alfred Hospital, 23rd April, 1948
15235	11.5.48	Carlin, Margaret Mary	Hawkesdale	10	Mercy Hospital, 20th May, 1947
15706	23.11.48	Carroll, Avis Lola	Railway station, Tallarook	10	Warragul Hospital, 26th March, 1948
15666	26.10.48	Carroll, Margaret Marie	St. Joseph's Founding Hospital, Broadmeadows East	14 (1)	St. Vincent's Hospital, N.S.W., 15th January, 1945
15674	9.11.48	Carroll, Theresa Catherine	District Hospital, Geelong	10	Geelong Hospital, 22nd October, 1948
15052	2.3.48	Carter, Dorothy Margaret	37 Glyndon-road, Camberwell	10	Children's and Royal Melbourne Hospitals, 10th January, 1948
15338	8.6.48	Carter, Elsie Irvana	Gumeracha, S.A.	14 (1)	Royal Adelaide Hospital, 2nd December, 1946

SUPPLEMENT TO THE REGISTER OF NURSES—*continued.*

No.	Date of Registration.	Name.	Address.	Section.	Hospital or Training Establishment.
15438	6.7.48	Carter, Margaret Mary ..	26A Lansdowne-road, East St. Kilda	10	St. Vincent's and Children's Hospitals, 22nd April, 1948
15630	12.10.48	Caselli, Yolanda Cadida Olada	Heatherton Sanatorium, Cheltenham	14 (1)	London County Hospital, 8th January, 1948
15523	31.8.48	Cassey, Bernice May ..	11 Bambra-road, Caulfield ..	10	Children's and Royal Melbourne Hospitals, 3rd March, 1948
15646	26.10.48	Cash, Margery Alison ..	357 Glenferrie-road, Malvern ..	10	St. Vincent's and Children's Hospitals, 5th October, 1948
15398	6.7.48	Cashmore, Aileen Mary ..	18 Green-street, Wangaratta ..	10	Wangaratta Hospital, 27th December, 1947
14908	3.2.48	Castle, Pauline ..	31 Haig-street, Heidelberg ..	10	Fairfield and Austin Hospitals, 5th September, 1947
15399	6.7.48	Cavanagh, Annie Grace ..	60 Stawell-street, Sale ..	10	Sale Hospital, 16th April, 1948
15535	31.8.48	Cavanagh, Jessie Flora ..	Queen Victoria Hospital, Melbourne	14 (1)	Royal Adelaide Hospital, 2nd June, 1947
15724	23.11.48	Cawthorn, Nancy ..	Derwent-avenue, Lindisfarne, Tas.	14 (1)	Royal Hobart Hospital, 19th May, 1947
15608	12.10.48	Chadwick, Peggy Milvern ..	c/o Hotel London, Elizabeth-street, Melbourne	10	Alfred Hospital 28th June, 1948
15609	12.10.48	Chamberlain, Merle Hope ..	61 Scott-street, Moonee Ponds ..	10	Prince Henry's Hospital, 3rd August, 1948
14909	3.2.48	Chaplin, Ellena Mabel ..	202 Dawson-street, South, Ballarat	10	Ballarat Hospital 11th November, 1947
15141	31.3.48	Chappell, Cecilia Yvonne ..	Scarba-street, Coffs Harbour ..	10	Geelong Hospital, 14th October, 1947
14910	3.2.48	Chen, Chi Chin ..	9 St. Thomas'-walk, Singapore ..	10	St. Vincent's and Austin Hospitals, 15th August, 1947
14911	3.2.48	Chinnoek, Sylvia Joan ..	16 Victoria-street, Coburg ..	10	Wonthaggi Hospital, 17th September, 1947
14912	3.2.48	Clack, Margaret Eunice ..	9 Childers-road, Malvern ..	10	Royal Melbourne and Children's Hospitals, 7th January, 1948
15550	14.9.48	Clarebrough, Margaret ..	310 Glenferrie-road, Malvern ..	10	St. Vincent's and Austin Hospitals, 1st June, 1947
15738	7.12.48	Clark, Mary Veronica ..	C.B. Flat, Mt. Gambier, S.A. ..	10	Hamilton Hospital, 13th December, 1947
15142	31.3.48	Clark, Moreen Rose ..	146 Donald-street, Brunswick ..	10	St. Vincent's and Austin Hospitals, 18th June, 1947
15457	4.8.48	Clark, Pauline ..	150 Dawson-street, West Brunswick	10	Austin Hospital, 9th July, 1948
15758	7.12.48	Clark, Ruth Lockhart ..	Fletcher-street, Taupo, N.Z. ..	14 (1)	Waikato Hospital, N.Z., 30th March, 1948
15551	14.9.48	Clausen, June ..	48 Reynards-road, Coburg ..	10	Queen Victoria and Royal Melbourne Hospitals, 10th April, 1948
15774	21.12.48	Clayton, Joan Myline ..	7 Walnut-avenue, Mildura ..	10	Mildura Base Hospital, 15th December, 1947
15739	7.12.48	Coates, Winifred Frances ..	30 Lansell-road, Toorak, S.E.2 ..	10	Royal Melbourne and Children's Hospitals, 30th March, 1948
15319	8.6.48	Cole, Shirley Frances ..	96 Highfield-road, Canterbury ..	10	Royal Melbourne and Children's Hospitals, 11th March, 1948
15610	12.10.48	Coles, Audrey Edith ..	8 Gillingham-street, Buranda, Q'ld.	10	Royal Melbourne and Children's Hospitals, 19th September, 1948
15384	22.6.48	Collins (née Johnstone), Jessie Dower	227 Barkly-street, St. Kilda ..	14 (1)	Jersey Dispensary and Infirmary, 1935
15400	6.7.48	Colson, Elma May ..	Harola-grove, Wangaratta South ..	10	Wangaratta Hospital, 19th March, 1947
15809	21.12.48	Coltman, Ivy Valencia ..	96 Grove-street, Nelson, N.Z. ..	14 (1)	Blenheim Hospital, June, 1943
15143	31.3.48	Colvin, Joan Frances ..	Post Office, Axedale, via Bendigo	10	Bendigo Hospital, 6th July, 1947
15080	2.3.48	Comyn, Phyllis Lucy Alethea	18 Wells-road, Beaumaris ..	14 (1)	St. Bartholomew Hospital, 31st October, 1911
15505	17.8.48	Connell, Joan Therese ..	Post Office, Wangaraton ..	14 (1)	Mater Misericordiae Hospital, 6th February, 1947
14913	3.2.48	Concedine, Winifred Helen ..	"Larundel" Plenty-road, Bundoora	10	Warragul Hospital, 21st January 1948
15487	17.8.48	Coomb, Hilda Jane ..	29 Milton-street, Canterbury ..	10	Bethesda Hospital, 28th January, 1942
15096	16.3.48	Coombs, Phyllis May ..	417 Drummond-street, North Ballarat	10	Epworth Hospital, 12th January, 1948
15264	11.5.48	Cooper, Blanche Ellen Williamena	c/o Mrs. J. L. Cooper, Chatsworth-road, Coorparoo	14 (1)	Brisbane and South Coast Hospital, 21st May, 1943
15236	11.5.48	Cooper, Margaret Mary ..	Alfred Hospital, Commercial-road, Prahran	10	Alfred Hospital, 24th August, 1947
15355	22.6.48	Corbould, Margaret Zoe ..	Post Office, Birdwoodton ..	10	Mildura Base Hospital, 14th July, 1947
15237	11.5.48	Corder, Barbara Mary ..	356 New-street, Brighton ..	10	St. Vincent's and Children's Hospitals, 6th August, 1947
14914	3.2.48	Cossar, Mavis Doreen ..	"The Pines," Lismore ..	10	Geelong Hospital, 8th March, 1947
15339	8.6.48	Costello, Florence May ..	166 Ann-street, Maryborough, Queensland	14 (1)	Maryborough Hospital, 10 August, 1943
15647	26.10.48	Cougle, Enid Leone ..	44 Bambra-road Caulfield, S.E.7..	10	Geelong Hospital, 18th October, 1948
14915	3.2.48	Coulter, Patricia Elizabeth ..	26 Molesworth-street, Coburg ..	10	Royal Melbourne and Children's Hospitals, 17th November, 1947
15265	11.5.48	Cousin, Isabella Rosina ..	41 Warleigh-grove, North Brighton	14 (1)	Charters Towers Hospital, 17th October, 1932
15439	20.7.48	Cowey, Dorothy Joan ..	The Patch ..	10	Alfred Hospital, 7th March, 1948
15775	21.12.48	Cowling, Jean Marjorie ..	"Allanwah," Cr. Neal and Ligar streets, Bendigo	10	Bendigo Base Hospital, 4th August, 1948

SUPPLEMENT TO THE REGISTER OF NURSES—continued.

No.	Date of Registration.	Name.	Address.	Section.	Hospital or Training Establishment.
15506	16. 8. 48	Coxan, Hannah	Hardwicke-street, Hughenaen, Queensland	14 (1)	Longreach Hospital, 7th November, 1944
15081	2. 3. 48	Craze, Ardyn	c/o Mrs. A. L. Batiste, 21 Miller-street, Glenhuntly	14 (1)	Perth Hospital, 10th October, 1945
15320	8. 6. 48	Creaton, Nance Elizabeth ..	14 Serrell-street, East Malvern ..	10	Queen Victoria Hospital, 5th June, 1948
15033	17. 2. 48	Crellin, Florence Beatrice ..	65 George-street, Rockhampton, Queensland	14 (1)	Rockhampton Hospital, 10th December, 1947
15097	16. 3. 48	Crerar, Valda Jessie	150 Albion-street, East Brunswick	10	Epworth Hospital, 13th January, 1948
15740	7. 12. 48	Cripps, June	171 Royal-parade, Parkville ..	10	Mildura Hospital, 27th October, 1948
15356	22. 6. 48	Crone, Patricia	9 Downes-avenue, Brighton ..	10	Alfred Hospital, 19th April, 1948
15174	27. 4. 48	Crowley, Kathleen Mary ..	142 Addison road, Manly, N.S.W.	10	St. Vincent's and Austin Hospitals, 23rd April, 1948
15304	25. 5. 48	Cuddihy, Eileen May	Repatriation Hospital, Heidelberg	14 (1)	Mater Misericordiae Hospital, 31st March, 1940
14916	3. 2. 48	Cullen, Margaret Crowder ..	216 Charles-street, Launceston, Tasmania	10	Bethesda Hospital, 26th November, 1947
15450	20. 7. 48	Cully (née Porter) Cocee ..	2 Woolarott-street, Coburg ..	14 (1)	Rockhampton Hospital, 15th November, 1944
15053	2. 3. 48	Cunningham, Mary	Aviation-road, Werribee ..	10	Women's and Prince Henry's Hospitals, 22nd October, 1947
15098	16. 3. 48	Cuttler, Gladys Elizabeth ..	67 Percy-street, Geelong ..	10	Geelong Hospital, 12th May, 1944
15759	7. 12. 48	Dallwitz, Edna Viola	Walla Walla, N.S.W. ..	14 (1)	Corowa Hospital, 23rd February, 1943
15458	3. 8. 48	Daly, Pauline Mary	37 Harfeur-street, Deniliquin ..	10	St. Vincent's and Children's Hospitals, 19th June, 1948
15002	17. 2. 48	Darveniza, Olga	Box 7, Mooroopna	10	Mooroopna Hospital, 22nd March, 1947
15569	28. 9. 48	Davies, Lynette Louise	102 Pleasant-street South, Ballarat	10	Royal Melbourne and Children's Hospitals, 9th May, 1947
15282	25. 5. 48	Davis, Elizabeth	Box 17, Campbell Town, Tasmania	10	Royal Melbourne and Children's Hospitals, 1st January, 1948
15401	6. 7. 48	Davis, Margaret Dorothy ..	2 Loch Rae-court, Hawthorn ..	10	Austin Hospital, 5th June, 1948
15524	31. 8. 48	Davis, Marie Olwen	"Burn Bank," Carapook via Caster-ton	10	115th Military Hospital, 16th June, 1948
15525	31. 8. 48	Davison (née Vaughan), Clare Agnes	Box 38, Wentworth	10	St. Vincent's and Austin Hospitals, 3rd June, 1946
15357	22. 6. 48	Dawson, Anne Margaret	5 Grice-street, Essendon ..	10	Alfred Hospital, 8th March, 1948
14065	3. 2. 48	Day, Margaret Jean	"Teraweena," Wasleys, S.A. ..	14 (1)	Mt. Gambier Hospital, 30th June, 1942
15175	27. 4. 48	Dean, Hazel	Box 203, Hamilton	10	Alfred Hospital, 5th March, 1948
15176	27. 4. 48	Debnay, Joy	31 Luchnow-street, Travencore, Ascot Vale	10	Epworth Hospital, 21st March, 1948
15215	27. 4. 48	Deerain, Doreen Mary	Women's Hospital, Swanston-street, Carlton	14 (1)	Mater Misericordiae Hospital, 15th April, 1946
15177	27. 4. 48	De Gruchy, Denise	24 McCartney-avenue, Kew ..	10	St. Vincent's and Children's Hospitals, 12th March, 1948
15631	12. 10. 48	Delaney, Ailsa Patricia	c/o Mrs. C. J. Fulcher, Gregory-street, Auchenflower	14 (1)	Mater Misericordiae Hospital, 23rd August, 1947
15760	7. 12. 48	Demel, June Aylesbury	4 Selwyn-street, Canterbury ..	14 (1)	Children's and Royal Perth Hospitals, 26th June, 1947
15144	31. 3. 48	Dermody, Shiela Alicia	St. Georges Hospital, Cotham-road, Kew	10	Austin Hospital, 3rd March, 1944
15459	31. 8. 48	Devlin, Alween Claire	74 Fifth-street, Salisbury Extension	10	Mildura Hospital, 26th January, 1947
15675	9. 11. 48	Dey, Audrey Cilla	30 Foch-street, Reservoir ..	10	Austin Hospital, 18th August, 1948
15145	31. 3. 48	Diamond, Beryl Francis	28 Tuaggra-street, Maryborough ..	10	Maryborough Hospital, 24th December, 1947
15283	25. 5. 48	Dickson, Carmel Jean	1 Widford-street, Upper Hawthorn	10	Royal Melbourne and Children's Hospitals, 24th March, 1947
15178	27. 4. 48	Dickie, Veronica Edna	12 Ballarat-road, Footscray ..	10	Austin Hospital, 9th April, 1948
15741	7. 12. 48	Dickson, Joyce Enid	Gellibrand-street, Queenscliff ..	10	Royal Melbourne and Children's Hospitals, 21st January, 1948
15284	25. 5. 48	Dickson, Margaret Dawn	22 Peppin-street, Camberwell ..	10	Alfred Hospital, 9th March, 1948
14917	3. 2. 48	Dockney, Lesley Gwen Catherine	73 Thompson-street, Dennis ..	10	Austin Hospital, 30th September, 1947
15488	17. 8. 48	Dodemaide, Moira	Collopy-street, Mansfield ..	10	Colac Hospital, 17th March, 1948
15146	31. 3. 48	Dolman, Joan Uleyear	Park Hotel, High-street, Maryborough	10	Maryborough Hospital, 7th May, 1947
15648	26. 10. 48	Donald, Larney	Cann River	10	Salc Hospital, 2nd September, 1948
15685	22. 6. 48	Donald, Marjorie May	"Warrandene," Bolina N. Line, N.S.W.	14 (1)	Marriekville Hospital, 12th February, 1947
15725	23. 11. 48	Donaldson, Doreen Isabel	"Yallambee," Bridge-road, Blaxland, Blue Mountains, N.S.W.	14 (1)	Royal Prince Alfred Hospital, 14th February, 1948
15238	11. 5. 48	Donnelly, Wilma Catherine Ivy	Langwarry	10	Warragul Hospital, 21st January, 1948
15386	22. 6. 48	Donnelly, Eileen Therese	93 Shirley-road, Wollstonecraft ..	14 (1)	Mater Misericordiae Hospital, 6th December, 1946
15358	22. 6. 48	Donovan, Ellen Kathleen Janet	39 Bowen-street, Kyneton ..	10	Kyneton and Women's Hospitals, 30th November, 1947
15776	21. 12. 48	Doddy, Alison Joan	2 The Avenue, Oakleigh ..	10	Royal Melbourne and Children's Hospitals, 28th October, 1948
15777	21. 12. 48	Doody, Gwennyth Blanche ..	2 The Avenue, Oakleigh ..	10	Royal Melbourne and Children's Hospitals, 28th October, 1948
15676	9. 11. 48	Doolan, Josephine	Women's Hospital, Carlton ..	10	Swan Hill Hospital, 19th October, 1948

SUPPLEMENT TO THE REGISTER OF NURSES—*continued.*

No.	Date of Registration.	Name.	Address.	Section.	Hospital or Training Establishment.
15340	8. 6. 48	Douglas, Flora Elizabeth	"Waverley," Fields-road, Ingleburn	14 (1)	Western Suburbs Hospital, 19th November, 1935
15778	21. 12. 48	Dowel, Rachel	112 Williamson-street, Bendigo ..	10	Bendigo Base Hospital, 22nd March, 1948
15526	31. 8. 48	Dowling, Clare Irene	"Pine Wells," vai Mulwala, N.S.W.	10	Mercy Hospital, 7th May, 1948
15440	20. 7. 48	Down, Metne Hope Wilson	"Grimwade House," Balaclava-road, Caulfield	10	Children's and Royal Melbourne Hospitals, 29th October, 1947
15507	17. 8. 48	Downes, Doris	1 Scott-street, Caulfield	14 (1)	Adelaide Hospital, 8th December, 1938
15285	25. 5. 48	Doyle, Joan Frances	241 Burke-road, Glen Iris	10	Alfred Hospital, 16th April, 1948
15587	28. 9. 48	Doyle, Marion June	Repatriation Hospital, Heidelberg	14 (1)	Brisbane and South Coast Hospitals, 13th June, 1946
15163	31. 3. 48	Doyle, Nancy Carmel	4 John-street, Corowa	14 (1)	Wagga Wagga Hospital, 6th April, 1944
15266	11. 5. 48	Drake, Margaret Jean	E. S. and A. Bank, Wynyard, Tasmania	14 (1)	Spencer Hospital, 1st October, 1945
15536	31. 8. 48	Drake-Brockman, Elizabeth Mary	"Newington Park," Yericoin, W.A.	14 (1)	Children's and Royal Perth Hospitals, 2nd July, 1947
15508	17. 8. 48	Dredge, Marguerite Mary	Bottomley-street, Brassall, Ipswich	14 (1)	Brisbane and South Coast Hospitals, 28th February, 1946
15742	7. 12. 48	Dreiheller, Felicitas Hildegard	20 Packington-street, Kew	10	Alfred Hospital, 28th October, 1948
15557	14. 9. 48	Dudley, Pearl	Women's Hospital, Carlton	14 (1)	Municipal Hospital, Sunderland, 16th September, 1942
15779	21. 12. 48	Duggan, Veronica Phyllis	38 Albert-street, East Malvern ..	10	St. Vincent's and Children's Hospitals, 27th November, 1948
15216	27. 4. 48	Duldig, Maureen June	10 Tod-street, Gawler, S.A.	14 (1)	The Memorial Hospital, 18th July, 1947
15726	23. 11. 48	Dullard, Anne	c/o Post Office, Gunbower	14 (1)	Royal Victoria Infirmary, 11th April, 1940
15451	20. 7. 48	Dunn, Pauline Jean	15 Greenhill-street, Croydon	14 (1)	Brisbane and South Coast Hospitals, 5th April, 1948
15267	11. 5. 48	Dunny, Kathleen	10 Western Beach, Geelong	14 (1)	Government Hospitals, 21st January, 1948
14966	3. 2. 48	Dunstone, Mary Josephine	Box 79, Clare	14 (1)	Children's and Kalgoorlie Hospitals, 12th October 1941
15239	11. 5. 48	Dwyer, Margaret Patricia	"Iona," Crossley	10	Mercy Hospital, 20th January, 1947
15780	21. 12. 48	Dycr, Nanette	2 Foote-street, Elwood	10	Royal Melbourne and Children's Hospitals, 20th December, 1947
15509	17. 8. 48	Eastment, Yvonne Patricia	Chance-street, Maroocha, Queensland	14 (1)	Mater Misericordiae Hospital, 1st November, 1946
15727	23. 11. 48	Edmondson, Jean Elaine	44 Amhurst-street, Cammeray	14 (1)	Goulburn Hospital, 3rd July, 1948
15217	27. 4. 48	Edwards, Ailsa Betty	The Gables, Swan-road, Taringa ..	14 (1)	Mater Misericordiae Hospital, 2nd September, 1947
15694	9. 11. 48	Edwards, Dorothy June	Paruna, S.A.	14 (1)	Memorial Hospital, 4th January, 1948
15537	31. 8. 48	Edwards, Emily Jessie	5 Alma-grove, St. Kilda	14 (1)	London Hospital, 23rd June, 1942
14967	3. 2. 48	Edwards, Imelda Elizabeth Ivy	Mint Place Annexe, Little Lonsdale-street, Melbourne	14 (1)	Mater Misericordiae Hospital, 18th March, 1945
14918	3. 2. 48	Edwards Joan Edith	23 Market-street, Essendon	10	Royal Melbourne and Children's Hospitals, 1st January, 1948
15570	28. 9. 48	Edwards, Joan Mary	State Savings Bank, Armadale, S.E.3	10	Royal Melbourne and Children's Hospitals, 24th August, 1948
15632	12. 10. 48	Edwards, Margaret Raie	15 Secone-avenue, Forest Gardens ..	14 (1)	Adelaide Children's and Royal Prince Alfred Hospitals, 6th November, 1946
15588	28. 9. 48	Edwards, Muriel Rose	"Highfield," Burwood-avenue, Kenley, Surrey, England	14 (1)	Middlesex Hospital, October, 1941
15054	2. 3. 48	Egan, Judith Effie ..	30 Kintore-street, Camberwell	10	Alfred Hospital, 30th December, 1947
15419	6. 7. 48	Ekert, Grace Constance	Flat 18, 545 St. Kilda-road, Melbourne	14 (1)	Brisbane and South Coast Hospitals, 3rd April, 1946
15677	9. 11. 48	Elliot, Joan Margaret	School Residence, Stanhope	10	Mooroopna Hospital, 16th October, 1948
15510	17. 8. 48	Ellis, Barbara Helen	129 Heytesbury-road, Subiaco, W.A.	14 (1)	Children's and Perth Hospitals, 24th February, 1946
15179	27. 4. 48	Emery, Dorothy Mabel	12 Hillcrest-road, Glen Iris	10	Alfred Hospital, 3rd January, 1948
15460	3. 8. 48	Etherton, Jean	Danyo	10	Mildura Hospital, 23rd May, 1948
15003	17. 2. 48	Everton, Norma	"Kardinia," Corryong	10	Wangaratta Hospital, 31st July, 1947
15402	6. 7. 48	Ewen, Margaret Alison	14A Waterloo-street, Bendigo	10	Maryborough Hospital, 24th April, 1948
15100	16. 3. 48	Exell, Hilda Doris	29 Aberfeldie-street, Essendon	10	Royal Melbourne and Children's Hospitals, 10th October, 1947
15055	2. 3. 48	Exton, Eileen Mary	"The Nook," King Lake	10	St. Vincent's and Children's Hospitals, 25th January, 1948
15268	11. 5. 48	Farrar, Diana Elizabeth	Canterbury Park	14 (1)	Perth Hospital, 3rd December, 1944
15695	9. 11. 48	Farrell, Jacqueline Patricia	14 Yarramabee-road, Darling Point, Sydney	14 (1)	St. Vincent's Hospital, N.S.W., 1st April, 1948
15004	17. 2. 48	Fenton, Joan Anderson	"Emu Vale," Chepstowe	10	Prince Henry's Hospital, 12th February, 1948
15633	12. 10. 48	Ferdinands, Gladys Muriel Florence	Cresswell Sanatorium, Mont Park	14 (1)	Buchanan Hospital, 1st June, 1931
15403	6. 7. 48	Ferguson, Mavis Eva	124 Blackwood-street, Yarraville ..	10	Epworth Hospital, 13th May, 1948
15441	20. 7. 48	Ferrigan, Wilma Therese	117 Alma-road, Caulfield	10	St. Vincent's and Children's Hospitals, 4th January, 1948
15180	27. 4. 48	Ferris, Patricia Alice	Flat 16, "Avalon," 247 Adelaide-terrace, Perth	10	Austin Hospital, 8th April, 1948

SUPPLEMENT TO THE REGISTER OF NURSES—*continued.*

No.	Date of Registration.	Name.	Address.	Section.	Hospital or Training Establishment.
15240	11.5.48	Fiddes, Patricia Violet ..	Wood-street, Beechworth ..	10	Queen Victoria and Royal Melbourne, Hospitals, 23rd November, 1947
15147	31.3.48	Finger (<i>née</i> Bond) Adeline Lilian	Burwood-road, Wantirna ..	10	Epworth Hospital, 31st April, 1939
15387	22.6.48	Finicane, Clare Therese ..	38 Vaughan-street, Litchcombe ..	14 (1)	Mater Misericordiae Hospital, 12th December, 1947
15056	2.3.48	Firth, Jessie Alice ..	89 Flinders-street, Thornbury ..	10	Royal Melbourne and Children's Hospitals, 22nd December, 1946
15442	20.7.48	Fischer, Margaret June Grace	Stradbroke via Sale ..	10	Sale Hospital, 25th June, 1948
15538	31.8.48	Fitzgerald, Delia Marie	Giles Corner ..	14 (1)	Adelaide Hospital, 29th May, 1946
15810	21.12.48	Fitzgerald, Lena Margaret ..	c/o Mrs. Cooke, Vello Vue-road, Eltham	14 (1)	Kent and Canterbury Hospitals, 27th January, 1948
15475	3.8.48	Fitzgerald, Sybil Ann ..	Priestly-street, Mt. Magnet ..	14 (1)	Fremantle Hospital, 12th July, 1947
15489	17.8.48	Fletcher, Joan Mary ..	Post Office, Smeaton ..	10	Mercy Hospital, 9th February, 1948
15634	12.10.48	Foat, Alice Sadie ..	Sandgate-road, Boondall, Queensland	14 (1)	Brisbane and South Coast Hospitals, 17th September, 1948
15678	9.11.48	Fogarty, Marie Margaret ..	57 Clarke-street, Wangaratta ..	10	Wangaratta Hospital, 5th April 1948
15164	31.3.48	Forbes, Jeannie Helen ..	7 Bayview-avenue, Mosman, N.S.W.	14 (1)	Sydney Hospital, 16th April, 1947
15611	12.10.48	Fori, Marjorie Lilian ..	2 Forest-street, Collingwood ..	10	Queen Victoria and Royal Melbourne Hospitals, 11th August, 1948
15305	25.5.48	Forsyth, Ethel Anne ..	14 Hulbert-street, South Fremantle	14 (1)	Fremantle Hospital, 24th November, 1945
15781	21.12.48	Forsyth, Jeanette Adelaide ..	"Craighton," Moorabool ..	10	Royal Melbourne and Children's Hospitals, 29th October, 1948
15241	11.5.48	Forsyth-Grant, Theodora ..	"Tanglewood," 6 Laurel-grove, Blackburn	10	Austin Hospital, 20th November, 1947
14972	3.2.48	Forward, Patricia Lesley ..	46 Kennaway-street, Tasmore, S.A.	14 (1)	Royal Adelaide Hospital, 5th November, 1942
14919	3.2.48	Fothergill, Doreen Langdon ..	Guildford ..	10	Castlemaine Hospital, 18th December, 1947
15165	31.3.48	Franklyn, Marjorie Ann ..	District Hospital, Geelong ..	14 (1)	Prince Alfred Hospital, 6th May, 1929
15269	11.5.48	Fraser, Blanche Beatrice ..	168 Burwood-road, Hawthorn ..	14 (1)	Camberwell Infirmary, London, 4th October, 1917
15181	27.4.48	Fraser, Elizabeth ..	10 Neave-street, Hawthorn East ..	10	Royal Melbourne and Children's Hospitals, 13th February, 1948
15242	11.5.48	Fraser, Margaret ..	Private Bag, Glenorchy ..	10	Stawell and Ballarat Hospitals, 19th December, 1947
15182	27.4.48	Freeman, Shirley Ruth	218 Rosanna-road, Heidelberg ..	10	Bethesda Hospital, 1st March, 1948
15350	22.6.48	Friday, Shirley Isobel ..	"Unara," Bonnie Doon ..	10	Royal Melbourne and Children's Hospitals, 22nd April, 1948
15380	22.6.48	Frost, Adria Towers ..	"Myrinoek," Parwan ..	10	Ballarat Hospital, 11th August, 1946
15057	2.3.48	Fry, Pamela Winnifred ..	"Blynn-Neath," Sebastopol ..	10	Ballarat Hospital, 21st August, 1947
14995	3.2.48	Furlong, Richard Joseph ..	130 Kooyong-road, North Caulfield		Provisional Registration
15361	22.6.48	Gabbe, Laurie Blain ..	Old Belgrave-road, Upper Ferntree Gully	10	Prince Henry's Hospital, 14th June, 1948
14968	3.2.48	Garby, Edith Mary ..	18 Stewart-avenue, Parkdale ..	14 (1)	Royal Sussex County Hospital, 18th July, 1945
15148	31.3.48	Gardiner Renetta Clarice ..	Culraven, Duverney ..	10	Epworth Hospital, 28th January, 1948
15420	6.7.48	Garvey, Dorothy May ..	Queen Victoria Hospital Melbourne	14 (1)	Brisbane and South Coast Hospitals, 28th September, 1946
15649	26.10.48	Gaylard, Barbara Joan ..	71 Corangamite-street, Colac ..	10	Colac Hospital, 15th May, 1948
15082	2.3.48	George, Annie May ..	33 Belgrave-road, East Malvern ..	14 (1)	Kings College Hospital, 10th August, 1946
15552	14.9.48	Gerber, Margaret Catherine	104 Barton-terrace, North Adelaide	10	Women's and Prince Henry's Hospitals, 18th April, 1948
15447	20.7.47	Gibbs, Helen Vera ..	Base Hospital, Mooroopna ..	10	Mooroopna Hospital, 31st January, 1948
15058	2.3.48	Gidman, Beryl Haywood ..	Railway House, Park-street, Moonee Ponds	10	Queen Victoria and Royal Melbourne Hospitals, 12th February, 1948
15782	21.12.48	Gibson, Heather Telfer ..	"Clifton," Don via Devenport ..	10	Bethesda Hospital, 4th February, 1949
15034	17.2.48	Gibson (<i>née</i> Daniels) Phyllis Irene	104 Geelong-road, Footscray ..	14 (1)	Rockhampton Hospital, 17th June, 1943
15005	17.2.48	Gibson (<i>née</i> Forster) Vivienne	4 Mulgoa-street, Brighton ..	10	Children's and Royal Melbourne Hospitals, 6th September, 1947
15421	6.7.48	Gilbert, Edna May ..	62 Bennetts-road, Coorparoo, Queensland	14 (1)	Ipswich Hospital, July 1929
15650	26.10.48	Gillespie, Mary Helen ..	13 Halstead-street, Caulfield ..	10	Alfred Hospital, 1st October, 1948
15539	31.8.48	Gillett, Pamela ..	15A Hillview-road, Mt. Lawley ..	14 (1)	Children's and Royal Perth Hospitals, 17th June, 1947
15321	8.6.48	Glen, Joyce Aline ..	8 Aroha-crescent, Camberwell ..	10	Women's and Prince Henry's Hospitals, 31st May, 1948
15783	21.12.48	Glenton, Lois ..	6 Webster-street, Ballarat ..	10	Royal Melbourne and Children's Hospitals, 9th December, 1948
15101	16.3.48	Godden, Dorothy Mary ..	91 Knight-street, Shepparton ..	10	Mooroopna Hospital, 27th November, 1947
15270	11.5.48	Godfrey, Violet May ..	Verdun-road, Murray Bridge ..	14 (1)	Royal Adelaide Hospital, 10th November, 1945
15166	31.3.48	Godsell (<i>née</i> Warren) Thelma Marguerite	487 Dryburgh-street, North Melbourne	10	St. Vincent's and Children's Hospitals, 17th March, 1948
15612	12.10.48	Goessling, Dorothea Louisa ..	22 Bear-street, Mordialloc ..	10	Alfred Hospital, 13th September, 1948

SUPPLEMENT TO THE REGISTER OF NURSES—*continued.*

No.	Date of Registration.	Name.	Address.	Section.	Hospital or Training Establishment.
15307	25.5.48	Goland, Olga Olive	7 Handy-street, Hollywood, W.A.	14 (1)	Perth Hospital, 10th September, 1940
15511	17.8.48	Goldney, Edna Marion	Box 57, Balaklava, S.A.	14 (1)	Adelaide Hospital, 3rd April, 1939
15218	27.4.48	Goode, Doris Margaret	Mundaring, W.A.	14 (1)	The Mount Hospital, 27th April, 1947
15306	25.5.48	Goode, May Mary	Fairview, Main-road, Panton Hill, Near Melbourne	14 (1)	Leicester Royal Infirmary, 5th March, 1944
15404	6.7.48	Goodman, Edith Ellen	High-street, Inverloch	10	Wonthaggi Hospital, 17th September, 1947
15243	11.5.48	Goodman, Sylvia Grace	86 Francis-street, Ascot Vale	10	115th Military Hospital, 16th September, 1947
15490	17.8.48	Gordon, Annie Elizabeth	Box 274, Mildura	10	Mildura Base Hospital, 5th June, 1948
15743	7.12.48	Gordon, Dorothy Emma	Nurses Home, Ryrie-street, Geelong	10	Hamilton Hospital, 19th November, 1947
15707	23.11.48	Gore, Betty Kent	37 Gowler-street, Box Hill	10	Maryborough Hospital, 17th July, 1948
15571	28.9.48	Gorman, Helen Margaret	Austin Hospital, Heidelberg	10	Austin Hospital, 21st August, 1948
15461	3.8.48	Gorman, Patricia Mary	"Allawah," Savernake, N.S.W.	10	St. Vincent's and Austin Hospital, 11th June, 1948
15679	9.11.48	Gould, Katherine Joan	"Wattle Grange," Private Bag, Wedderburn	10	Children's and Royal Melbourne Hospitals, 16th September, 1948
15572	28.9.48	Gourlay, Peggy	413 Gilbert-road, West Preston	10	Austin Hospital, 10th September, 1948
15271	11.5.48	Gracey, Dorothy Catherine	227 Bluff-road, Sandringham	14 (1)	London Hospital, 20th August, 1925
15708	23.11.48	Graham, Dulcie Gladys	18 Villiers-street, Grafton, N.S.W.	10	115th Military Hospital, 26th August, 1948
15244	11.5.48	Graham, Elizabeth Dawn	81 Maling-road, Canterbury	10	Prince Henry's Hospital 21st March, 1948
15476	3.8.48	Grant, Mimi Patricia	Children's Hospital, Orthopaedic Section, Mt. Eliza	14 (1)	St. Martins Hospital, 24th May, 1945
15696	9.11.48	Gray, Joan Isabella Agnes	"Braemar," Margaret-street, Redcliffe, via Brisbane	14 (1)	Brisbane and South Coast Hospitals 20th December, 1947
15272	11.5.48	Gregory, Kathleen Mary	Lemana Junction, Tasmania	14 (1)	Launceston Hospital, 21st November, 1943
15006	17.2.48	Griffiths, Elizabeth	133 Booram-road, Glenhuntly	10	Royal Melbourne and Children's Hospitals, 21st November, 1947
15573	28.9.48	Griffiths, Evelyn Faye	Post Office, Kyvalley	10	115th Military Hospital, 12th July, 1948
15007	17.2.48	Griffiths, Joan Margaret	21 Adency-avenue, Kew	10	Alfred Hospital, 13th February, 1948
15784	21.12.48	Griffiths, Shirley Rita	Warracknabeal	10	Royal Melbourne and Children's Hospitals, 28th May, 1948
15697	9.11.48	Grigg, Helen	"Fair View," Fraser Terrace, Highgate Hill, Queensland	14 (1)	Brisbane and South Coast Hospitals, 17th September, 1948
15785	21.12.48	Grinter, Valda Margaret	284 High-street, Echuca	10	Echuca Hospital, 30th June, 1948
15245	11.5.48	Grunwald, Ana	3 Tower-road, Beaumaris	10	Royal Melbourne and Children's Hospitals, 1st December, 1947
15732	23.11.48	Guest-Sanderson, Constance Bessie	Royal-street, Tuart Hill, W.A.	14 (1)	Perth Hospital, 9th July, 1946
15059	2.3.48	Gurney, Edith Joan	2 Oulton-street, Caulfield	10	Royal Melbourne and Children's Hospitals, 25th February, 1948
15362	22.6.48	Gurney, Jessie May	9 Grose-street, Leura, N.S.W.	10	115th Military Hospital, 20th June, 1948
15286	25.5.48	Guthrie, Vivienne Barbara	Strathmerton	10	Alfred Hospital, 21st July, 1947
15363	22.6.48	Guyatt, Dorothy May	79 Wyndham-street, Shepparton	10	Royal Melbourne and Children's Hospitals, 18th October, 1946
15008	17.2.48	Ha, Teck Yin	Edith Head Club, 37 Spring-street, Melbourne	10	Austin Hospital, 24th December, 1947
15125	16.3.48	Hackett, Dorothy	Heathcote	14 (1)	Ipswich Hospital, 25th April, 1935
15128	16.3.48	Hagan, Cecilia Geraldine	Children's Hospital, Pelham-street, Carlton	14 (1)	Perth Hospital, 7th November, 1943
15219	27.4.48	Halkett, Marion Veronica	30 Boydfield-street, Wanganui East N.Z.	14 (1)	Christchurch Hospital, 10th May, 1941
15126	16.3.48	Hall, Eileen Caroline	District Hospital, Castlemaine	14 (1)	Spencer Hospital, Tasmania, 4th June, 1941
15220	27.4.48	Hall, Margaret Faith Campbell	22 Bedford-street, New Town, Hobart	14 (1)	St. John's Hospital, 5th November, 1947
15127	16.3.48	Hamdorf, Audrey Olga	Box 24, Wirrabara	14 (1)	Royal Adelaide Hospital, 8th August, 1946
15364	22.6.48	Hamilton, Marie Le Court	608 Neil-street, Ballarat	10	Alfred Hospital, 30th April, 1948
14960	3.2.48	Hancock, Nora Johanne	Cr. Truman and Brunel streets, South Kingsville	14 (1)	Launceston Hospital, 9th March, 1946
15296	25.5.48	Hanlon (née Rogers) Eileen Lillias	c/o Mrs. E. Hanlon, Beeac	10	Colac Hospital, March, 1941
15273	11.5.48	Hanrahan, Ethel Frances	Repatriation Hospital, Heidelberg	14 (1)	Brisbane and South Coast Hospital, 2nd March, 1934
15728	23.11.48	Hardingham, Dorothy Mary	Mazar Station, via Broken Hill	14 (1)	Broken Hill Hospital, 26th May, 1945
15183	27.4.48	Hardingham, Shirley Lorna	5 Merrin-crescent, Wonthaggi	10	Wonthaggi Hospital, 18th March, 1948
15540	31.8.48	Harley, Mary Josephine	7 Springfield-avenue, Pitts Point, N.S.W.	14 (1)	Mater Misericordiae Hospital, 4th January, 1946
18511	21.12.48	Harris, Edith Marjorie	Cameron-road, Te Puke, N.Z.	14 (1)	Dannervirke Hospital, 27th January, 1944
15246	11.5.48	Harrison, Diana Margaret	33 Kensington-road, South Yarra	10	Children's and Royal Melbourne Hospitals, 30th April, 1948

SUPPLEMENT TO THE REGISTER OF NURSES—*continued.*

No.	Date of Registration.	Name.	Address.	Section.	Hospital or Training Establishment.
15102	16.3.48	Harrison, Norma Mary ..	Mercy Hospital, Grey-street, East Melbourne	10	Mercy Hospital, 8th February, 1948
14971	3.2.48	Hasking, Mary Kathleen ..	26 Langston-place, Epping, N.S.W.	14 (1)	Prince Henry Hospital, 31st July, 1942
15541	31.8.48	Haslam, Jane Heywood ..	12 Hardy-street, South Perth ..	14 (1)	Perth Hospital, 23rd August, 1947
15167	31.3.48	Haslam, Vivienne Oakley ..	34 Cross-road, Glen Osmond ..	14 (1)	Royal Adelaide Hospital, 2nd June, 1947
15422	6.7.48	Haasby, Drusilla Yvonne ..	P.O. Box 2, Northampton, W.A...	14 (1)	St. Georges' Hospital, 1st April, 1948
15247	11.5.48	Hastie, Bertha Alice ..	23 Kendall-street, Elwood ..	10	Children's and Royal Melbourne Hospitals, 4th April, 1947
15274	11.5.48	Hawkins, Katherine Doreen	68 Guildford-road, Mt. Lawley ..	14 (1)	Perth Hospital, 11th May, 1940
15786	21.12.48	Hayes, Bethel Noel ..	Box 12, Braemar, Goroke ..	10	Royal Melbourne and Children's Hospitals, 1st May, 1947
15035	17.2.48	Hayne, Agnes Frances ..	"Kennerne," Kentucky, N.S.W. ..	14 (1)	Mater Misericordiae Hospital
15258	11.5.48	Hayward (<i>née</i> Shady) Margery Jacqueline	59 Powell-street, Regent ..	10	Fairfield and Austin Hospitals, 19th February, 1948
15682	9.11.48	Heath, Doreen Eleanor ..	"Lahnoo," Pooles' Hill, Albury ..	10	Royal Melbourne and Children's Hospitals, July, 21st 1948
15542	31.8.48	Heaton, Winnie Ethel Isabel	c/o S.H.F. Co., Coorabong N.S.W.	14 (1)	Sydney San. and Hospital, 9th January, 1948
15083	2.3.48	Heers, Hazel Omega ..	Wondall-road, Manly, Queensland..	14 (1)	Ipswich Hospital, 10th September, 1939
15543	31.8.48	Hegarty, Eileen Kathleen ..	c/o Mrs. McCluskey, 40 Butler-street, Clayfield, Queensland	14 (1)	Brisbane and South Coast Hospitals 24th December, 1942
15009	17.2.48	Heginbotham, Ellen Mary ..	"Bruton," 4 Overton-road, Frankston	10	Children's and Royal Melbourne Hospitals, 18th September, 1946
15544	31.8.48	Heise, Ruth Agnes ..	Slacks Creek, via Wooloongabba, Q'ld	14 (1)	Sydney Sanatorium and Hospital, 28th December, 1947
15103	16.3.48	Hellwig, Jacqueline Arnold ..	"Thirlmere," 600 St. Kilda-road, Melbourne	10	Royal Melbourne and Children's Hospitals, 3rd February, 1948
15287	25.5.48	Henderson, Stella Jean ..	Bethesda Hospital, 30 Erin-street, Richmond	10	Bethesda Hospital, 6th March, 1947
15545	31.8.48	Henry (<i>née</i> Nye), Edith Amy	120 Gilbert-road, West Preston ..	14 (1)	Southampton Borough Hospital, 1st February, 1933
15787	21.12.48	Henry, Meryll Jean Lavinia	328 St. Kilda-road, Melbourne ..	10	Alfred Hospital, 1st December, 1942
15060	2.3.48	Henshaw, Marie Patricia ..	7 Studley Park-road, Kew ..	10	Epworth Hospital, 16th November, 1947
15589	28.9.48	Herbert, Fiona Leila	Box 72, Kaeo, North Auckland ..	14 (1)	Napier Hospital, 12th March, 1943
15248	11.5.48	Hiatt, Esme Frances ..	72 Beveridge-street, Swan Hill ..	10	Warracknabeal and Ballarat Hospitals 14th April, 1948
15443	20.7.48	Higgins, Betty Jean ..	6 Hodder-street, East Brighton ..	10	Alfred Hospital, 1st July, 1948
15462	3.8.48	Hill, Gladys Alvina ..	Chocolyn-road, Camperdown ..	10	Geelong Hospital, 16th March, 1948
15812	31.12.48	Hill, Jessie	29 Clyde-street, Oamaru, S.I.N.Z.	14 (1)	Burwood Hospital, 1st March, 1947
15365	22.6.48	Hilliar, Alice Norma ..	Mirboo	10	Warragul Hospital, 5th May, 1947
15744	7.12.48	Hinde, Joan Wilson ..	3 Bruce-street, Strathmore ..	10	Women's and Prince Henry's Hospitals, 10th May, 1948
15366	22.6.48	Hinton, Jocelyn Louise ..	72 Denbigh-road, Armadale ..	10	Alfred Hospital, 18th April, 1948
15788	21.12.48	Hodson, Elizabeth Grace ..	431 Napier-street, White Hills, Bendigo	10	Bendigo Hospital, 20 August, 1948
14970	3.2.48	Hoehnke, Violet	Jessie McPherson Hospital, William-street, Melbourne	14 (1)	Ryde Hospital, 13th March, 1947
15574	28.9.48	Hogarth, Marjorie Hannah ..	34 Fairfield-avenue, Camberwell ..	10	Royal Melbourne and Children's Hospitals, 12th September, 1948
15149	31.3.48	Holden, Ellen Clare ..	16 York-street, Geelong West ..	10	St. Vincent's and Children's Hospitals, 3rd January, 1947
15527	31.8.48	Holden, (<i>née</i> Dodgshun), Margaret Frances	7 Thames-street, Heidelberg ..	10	Royal Melbourne and Children's Hospitals 4th July, 1947
14920	3.2.48	Holderness, Betty Amelia ..	207 Station-street, Edithvale ..	10	Royal Melbourne and Children's Hospitals, 16th November, 1947
15463	3.8.48	Holland, Doreen ..	Kiata	10	Nhill Hospital, 8th April, 1948
15184	27.4.48	Holland, Thelma May ..	Kiata	10	Geelong Hospital, 12th June, 1947
14921	3.2.48	Holmes, Avis Oldaker ..	2 Maling-road, Canterbury ..	10	Royal Melbourne and Children's Hospitals, 10th December, 1947
15010	17.2.48	Holmes, Evelyn Maggie ..	21 King-street, East Brunswick ..	10	Prince Henry's Hospital, 9th July, 1947
15104	16.3.48	Hombsch, Gloria Florence ..	Cobdogla, River Murray, S.A. ..	10	Nhill and Horsham Hospitals, 16th October, 1947
14922	3.2.48	Hooke, Isobel Margaret ..	"Yerabin," via Buangor ..	10	Children's and Royal Melbourne Hospitals, 19th November, 1947
15789	21.12.48	Hope, Mary Neville ..	"Berrybank," Fern Tree, Tasmania	10	Alfred Hospital, 24th November, 1948
14923	3.2.48	Horgan, Agnes Gertrude ..	St. Margaret's Hospital, Bourke-street, Darlinghurst	10	St. Vincent's and Children's Hospitals, 9th January, 1948
15036	17.2.48	Horswill, Marjorie Grace ..	33 Campbell-street, East Kew ..	14 (1)	Perth Hospital 3rd September, 1945
14924	3.2.48	Hotchkiss, Florence Elsie ..	Boisdale Estate, via Maffra ..	10	Sale Hospital, 26th December, 1947
14973	3.2.48	Howe (<i>née</i> Sinclair), Minnie Rosetta	88 Mitford-street, Elwood ..	14 (1)	Deniliquin Hospital, 30th June, 1934
15185	27.4.48	Howley, Irma	137 Albert-street, Windsor ..	10	St. Vincent's and Austin Hospitals, 28th May, 1947

SUPPLEMENT TO THE REGISTER OF NURSES—*continued.*

No.	Date of Registration.	Name.	Address.	Section.	Hospital or Training Establishment.
15423	6.7.48	Hudson, Audrey Betty ..	Queen Victoria Hospital, Lonsdale-street, Melbourne	14 (1)	Brisbane and South Coast Hospitals, 12th March, 1948
15150	31.3.48	Hudson, Margaret Frances ..	Block 130, Merbein South ..	10	Mildura Base Hospital, 30th March, 1947
15796	21.12.48	Hudson, Shirley Jean ..	"Banool," Fitzroy-street, Kilmore	10	Royal Melbourne and Children's Hospitals, 21st November, 1948
15322	8.6.48	Huf, Edna Rita ..	c/o Mrs. A. E. Nagorcka, Mountajup	10	Hamilton Hospital, 28th October, 1947
15221	27.4.48	Hughes, Dulcie May ..	1 Farnham-street, Caulfield ..	14 (1)	Government Hospitals, 8th December, 1940
14974	3.2.48	Hughes, Noreen Kathleen ..	Amesbury, Station-road, Belgrave	14 (1)	Launceston Hospital; 8th November, 1940
15222	27.4.48	Humphris, Patricia ..	8 Penzance-street, Glenelg, S.A. ..	14 (1)	Royal Adelaide Hospital, 9th February, 1946
15223	27.4.48	Hungerford, Ruth Lois ..	c/o Mrs. Edwards, Macrossan, via Townsville, Q'ld	14 (1)	Cairns Hospital, 6th February, 1939
15275	11.5.48	Husselbee, Selina Lucy ..	"Glen Lena," Springwood ..	14 (1)	Prince Alfred Hospital, 24th February, 1947
15085	2.3.48	Hutchins (<i>née</i> Keane), Violet	Cambrai Private Hospital, Geelong	14 (1)	Townsville Hospital, 23rd August, 1946
15151	31.3.48	Ilbery, Ailsa Lynette ..	51 Rose-street, McKinnon ..	10	Royal Melbourne and Children's Hospitals, 3rd January, 1948
15477	3.8.48	Irvin, Kathleen Mary ..	13 Elphyn-road, Mitcham, S.A. ..	14 (1)	Royal Adelaide Hospital, 19th May, 1944
15680	9.11.48	Irvine, Helen Lee ..	"Bonshaw," P.O., Longford, via Sale	10	Geelong Hospital, 19th September, 1948
15745	7.12.48	Irwin, Margaret Cecilia ..	c/o Mrs. Woods, Cemetery-road, Hastings	10	Alfred Hospital, 10th July, 1931
15761	7.12.48	Isaac, Marion Jane ..	Queen Victoria Hospital, Lonsdale-street, Melbourne	14 (1)	Sydney Sanatorium and Hospital, 28th December, 1947
15709	23.11.48	Jack, Jean Lilian ..	33 Parker-street, Pascoe Vale W.S	10	Williamstown Hospital, 20th October, 1948
15424	6.7.48	Jackson, Beverley Frances ..	130 Abbott-street, Launceston, Tas.	14 (1)	Launceston Hospital, 18th October, 1943
15061	2.3.48	Jackson, Maude ..	Howlong, via Albury, N.S.W. ..	10	Prince Henry's Hospital, 8th October, 1947
15323	8.6.48	Jackson, Mavis Beth ..	c/o Mrs. A. Boyd, 19 Campbell-street, Thornbury	10	Children's and Royal Melbourne Hospitals, 25th May, 1948
15341	8.6.48	James (<i>née</i> Overhen), Freda Constance	c/o National Bank, Collins-street, Melbourne, C.I	14 (1)	Government Hospitals, W.A., 18th June, 1935
15186	27.4.48	James, Helen Winifred ..	29 Banyan-street, Warrnambool ..	10	Warrnambool Hospital, 20th May, 1947
15011	17.2.48	James, Marie Gwenda ..	8 Fenrhyn-avenue, Burwood ..	10	Alfred Hospital, 28th October, 1947
15681	9.11.48	James, Thelma May ..	Calivil Creek, via Mitiamo ..	10	Ballarat Hospital, 1st June, 1948
15590	28.9.48	Jenkin, Eileen Winifred ..	44 Florence-road, Nedlands, W.A.	14 (1)	Perth Hospital, 15th June, 1948
15405	6.7.48	Jewell, Betty Joan ..	2 Viewbank-road, East Malvern ..	10	Alfred Hospital, 27th July, 1946
15813	21.12.48	Johnson (<i>née</i> White), Amber Florence	49 Dent-street, Glen Iris ..	14 (1)	Broken Hill Hospital, 26th March, 1940
15814	21.12.48	Johnson (<i>née</i> McHugh), Bridget	8 Brentwood Court, 292 The Avenue, Parkville	14 (1)	Connaught Hospital, 21st April, 1938
15553	14.9.48	Johnson, June Allison ..	13 Park-road, Glen Iris ..	10	Children's and Royal Melbourne Hospitals, 4th July, 1948
15651	26.10.48	Johnston, Clarice Ella ..	Telegraph Hotel, Geelong West ..	10	Geelong Hospital, 24th September, 1948
15591	28.9.48	Johnston, Enid Isabel ..	"Airlie Park," Kyogle, N.S.W. ..	14 (1)	Prince Alfred Hospital, 15th March, 1948
15152	31.3.48	Johnston, Margaret Ellen ..	Swifts' Creek ..	10	Royal Melbourne and Children's Hospitals, 31st May, 1945
15367	22.6.48	Johnstone, Jean Margaret ..	Ventnor, Phillip Island ..	10	Prince Henry's Hospital, 11th June, 1948
15388	22.6.48	Jones, Alice Dorothea ..	287 Shepparton-road, Victoria Park, W.A.	14 (1)	Perth Hospital, 1st August, 1947
15635	12.10.48	Jones, Betty Mary Owen ..	P.O. Box 6, Innisfail, Qld. ..	14 (1)	Mater Misericordiae Hospital, 18th August, 1947
15324	8.6.48	Jones, Mayvis Marjorie Jessie	2 Macarthur-street, Ballarat. ..	10	Bethesda Hospital, 18th April, 1948
15452	20.7.48	Judson, Jean Ruth ..	"Orontes," Bogan Gate, N.S.W. ..	14 (1)	Orange Hospital, 30th July, 1946
15224	27.4.48	Just, Doris Joan ..	Haden, via Toowoomba ..	14 (1)	St. Vincent's Hospital, Q'ld, 17th October, 1943
15613	12.10.48	Kain, Noreen Margaret ..	Queen Victoria Hospital, Lonsdale-street, Melbourne ..	10	Queen Victoria and Royal Melbourne Hospitals, 9th August, 1948.
15037	17.2.48	Kavanagh, Margaret Mary ..	364 Glen Eria-road, Caulfield ..	14 (1)	Perth Hospital 5th August, 1946
15062	2.3.48	Keary, Brenda ..	63 Celin-street, Burwood, E.13 ..	10	St. Vincent's and Austin Hospitals, 6th February, 1948.
15558	14.9.48	Keeling, Vera Kitson ..	Tweddle Baby Hospital, Barkly-street, Footscray	14 (1)	Government Hospitals, 27th October, 1944
15746	7.12.48	Kelly, Ellen Joan ..	"Menenia Park", Cranbourne ..	10	Epworth Hospital, 13th March, 1948
14925	3.2.48	Kelly, Thelma Gertrude ..	District Hospital, Geelong ..	10	Geelong Hospital, 14th August, 1947
15105	16.3.48	Kendall, Bettie Ward ..	32 Christowel-street, Camberwell ..	10	Royal Melbourne and Children's Hospitals, 10th March, 1947
15636	12.10.48	Kennard, Barbara Olive ..	14 The Grove, Moreland ..	14 (1)	Royal Sussex County Hospital, 8th May, 1948
15710	23.11.48	Kennedy, Irene Frances ..	Sacred Heart Hospital, Moreland-road, Moreland	10	Sacred Heart Hospital, 13th November, 1947

SUPPLEMENT TO THE REGISTER OF NURSES—continued.

No.	Date of Registration.	Name.	Address.	Section.	Hospital or Training Establishment.
15464	3.8.48	Kennedy, Valmai Lesley ..	4 Fernery-grove, Newton, Geelong	10	Geelong Hospital, 14th February, 1948
15652	26.10.48	Kent, Dorothy Gwendolyn ..	Post Office, Dalyston, Vic. ..	10	Epworth Hospital, 16th September, 1948
15106	16.3.48	Keogh, Jean Ethel ..	Flat 2, "Devon," 551 Toorak-road, Toorak	10	Alfred Hospital, 13th February, 1948
15012	17.2.48	Keogh, Olou Nester ..	Flat 2, "Devon," 551 Toorak-road, Toorak	10	Alfred Hospital, 28th December, 1947
15325	8.6.48	Kerley, Mary Teresa ..	98 Swanston-street, Geelong ..	10	Geelong Hospital, 3rd April, 1948
14975	3.2.48	Kestel, Gladys Dorothy ..	Rudall, Eyre Peninsula, S.A. ..	14 (1)	Royal Adelaide Hospital, 17th February, 1941
15326	8.6.48	Kerr, Dorothy Joyce ..	Mittyack, via Sea Lake ..	10	Mildura Base Hospital, 19th September, 1946
15225	27.4.48	Kiernan, Mary ..	141 Robertson-street, New Farm, Q'ld	14 (1)	Mater Misericordiae Hospital, 27th July, 1946
15791	21.12.48	Kilpatrick, Dorothy Merle ..	43-45 Finch-street, East Malvern	10	Fairfield and Epworth Hospitals, 25th July, 1947
15129	16.3.48	King, Beverley Jane ..	29 Gilbert-street, Goodwood, S.A.	14 (1)	Royal Adelaide Hospital, 4th June, 1944
15163	31.3.48	King, Lorna Jean ..	Gowanford	10	Prince Henry's Hospital, 5th December, 1947
15249	11.5.48	Kinsey, Dorothy Adele ..	87 Mackay-street, Cootamundra ..	10	Alfred Hospital, 29th April, 1948
15425	6.7.48	Kirwan, Jean Mary ..	Nehdegate, W.A.	14 (1)	Perth Hospital, 27th November, 1947
15711	23.11.48	Knight, Annie Gladys ..	Princess-street, Korumburra ..	10	Royal Melbourne and Children's Hospitals, 10th September, 1947
14976	3.2.48	Knight, Irene Gladys ..	Argyle, W.A.	14 (1)	St. George's Hospital, W.A., 1st January, 1947
15465	3.8.48	Knight, Muriel Evelyn ..	Berriwillock	10	Horsham Hospital, 15th July, 1947
15250	11.5.48	Knipe, Betty ..	22 Seaby-street, Stawell ..	10	Stawell and Ballarat Hospitals, 5th June, 1946
15478	3.8.48	Koschade, Gladys ..	Queen Victoria Hospital, Melbourne	14 (1)	Royal Adelaide Hospital, 9th December, 1947
15327	8.6.48	Kube, Joan ..	13 Mount-street, Altona ..	10	Ballarat Hospital, 2nd November, 1947
15792	21.12.48	Lambourn, Dorothy Joan Mary	Bruthen, East Gippsland ..	10	Warragul Hospital, 30th September, 1948
15130	16.3.48	Lamprill (<i>née</i> Ikin), Valerie Faith	Kingston Beach, Tasmania ..	14 (1)	General Hospital, Launceston, 26th December, 1942
15491	17.8.48	Lancaster, Katherine Bartlam	37 Victoria-road, Camberwell ..	10	Epworth Hospital, 14th July, 1947
15546	31.8.48	Langdon, Cathie Arabella ..	"Mosgiel," 293 Mont Albert-road, Surrey Hills	14 (1)	Launceston Hospital, 19th February, 1947
15793	21.12.48	Langtree, Lucy Elizabeth ..	136 Humffray-street, North, Ballarat	10	Ballarat Hospital, 9th November, 1948
15492	17.8.48	Laphthorne, Betty Jesmond	Clarendon, S.A.	10	Women's and Alfred Hospitals, 1st May, 1948
15807	21.12.48	Lark, Valerie Frances ..	10 Black-street, Mont Albert ..	10	Children's and Royal Melbourne Hospitals, 16th December, 1948
15466	3.8.48	Laurie, Helen Constance ..	20 Albion-road, Glen Iris ..	10	Alfred Hospital, 28th April, 1948
15683	9.11.48	La-Vars (<i>née</i> Woodburne), Mary Margaret	Bulga-road, Swan Hill ..	10	Swan Hill Hospital, 18th September, 1948
15426	6.7.48	Lavery, Nancy ..	Bethlehem Hospital, 476 Kooyong-road, Caulfield	14 (1)	Lewisham Hospital, November, 1942
15747	7.12.48	Lawler, Joan Margaret ..	3 Birdwood-street, Balwyn ..	10	St. Vincent's and Austin Hospitals, 2nd April, 1948
15684	9.11.48	Lawrie, Eileen Harrison ..	414 Wendouree-parade, Ballarat ..	10	Ballarat Hospital, 12th July, 1948
15226	27.4.48	Leason (<i>née</i> Hamilton), Catherine Constance Jean	225 Canterbury-road, St. Kilda ..	14 (1)	Leeds General Hospital, 26th January, 1947
14926	3.2.48	Leatham, Mavis ..	Eagle Point	10	Bairnsdale Hospital, 22nd November, 1944
15406	6.7.48	Le Bang, Phyllis Adele ..	648 High-street, Armadale ..	10	Alfred Hospital, 25 June, 1948
14927	3.2.48	Lec, Barbara Lewis ..	Hamilton College, Hamilton ..	10	Prince Henry's Hospital, 22nd January, 1941
15614	12.10.48	Lee, Joyce ..	8 Redford-street, Warrnambool ..	10	Warrnambool Hospital, 3rd April, 1948
15368	22.6.48	Leeder, Reema Rose ..	Cope Cope	10	St. Arnaud Hospital, 24th March, 1948
15013	17.2.48	Leemon, Agnes Veronica ..	Rokewood	10	Ballarat Hospital, 4th July, 1947
15427	6.7.48	Loggo, Velma Ellen ..	Post Office, Gosnells, W.A. ..	14 (1)	Perth Hospital, 24th August, 1947
14977	3.2.48	Leibie, Mavis Thelma ..	14 Henrietta-street, Enfield, S.A. ..	14 (1)	Royal Adelaide Hospital, 19th October, 1946
15389	22.6.48	Lewis, Elizabeth Ann ..	Cearlwyn Canol, Ynysddu, Mon, S. Wales, Gt. Britain	14 (1)	Royal South Hants, and Southampton Hospitals, 3rd March, 1935
15592	28.9.48	Lewis (<i>née</i> Rowntree), Joan ..	38 Brewer-road, Bentleigh ..	14 (1)	Hospital for Sick Children Newcastle on Tyne, 30th September, 1940
15342	8.6.48	Lewis, Marjorie ..	No. 2 Nurses Home, Repatriation Hospital, Heidelberg	14 (1)	Westminster Hospital, 26th June, 1943
15187	27.4.48	Lewis, Mary Essington ..	283 Williams-road, South Yarra ..	10	Royal Melbourne and Children's Hospitals, 7th July, 1947
15188	27.4.48	Lightbody, Heather Mary ..	Allansford	10	Warrnambool Hospital, 29th January, 1948
15086	2.3.48	Lillie, Heather Ellen ..	82 Inghan-avenue, Five Dock, N.S.W.	14 (1)	Belmain Hospital, 6th March, 1946

SUPPLEMENT TO THE REGISTER OF NURSES—*continued.*

No.	Date of Registration.	Name.	Address.	Section.	Hospital or Training Establishment.
15227	27.4.48	Lindley, Marjorie	43 Queen Street, Ormond ..	14 (1)	Brisbane and South Coast Hospitals, 22nd January, 1937
15369	22.6.48	Lines, Gwendoline Nelson ..	The Vicarage, Mcrino	10	Alfred Hospital, 22nd December, 1947
14928	3.2.48	Linforth, Esther Mary ..	Welshpool	10	Children's and Royal Melbourne Hospitals, 28th November, 1947
15251	11.5.48	Lloyd, Roma Lillian ..	1004 Mair-street, Ballarat ..	10	Ballarat Hospital, 23rd July, 1947
15370	22.6.48	Looney, Margaret Elizabeth	School House, Amphitheatre ..	10	Maryborough Hospital, 27th March, 1948
15390	22.6.48	Lovell (<i>née</i> Bennett), Laurel Charlesworth	c/o Mrs. Dowley, Barrabool-road, Belmont, Geelong	14 (1)	Royal Adelaide Hospital, 30th November, 1944
15154	31.3.48	Lowc, Diana Elizabeth ..	376 Barkly-street, Footscray ..	10	Alfred Hospital, 14th June, 1947
15328	8.6.48	Lowther, Zillah Grace ..	57 Gladstone-street, Kew ..	10	Women's and Prince Henry's Hospitals, 19th May, 1948
15698	9.11.48	Luck, Edith Mary ..	17 Stanton-road, Mosman, N.S.W.	14 (1)	London Hospital, 1st December, 1941
15107	16.3.48	Lunney, Nancie Helen ..	112 Queensberry-street, North Melbourne	10	Prince Henry's Hospital, 13th February, 1948
15252	11.5.48	Lyle, Jessie Lyle	33 McCarron-parade, Essendon ..	10	Royal Melbourne and Children's Hospitals, 6th March, 1948
15371	22.6.48	Lynas, Elaine Alison ..	"Coolangatta," View-street, Charlton	10	Royal Melbourne and Children's Hospitals 19th December, 1947
15038	17.2.48	MacCallum, Isabella Lyle ..	Strickland-street, Epsom, Bendigo	14 (1)	York County Hospital, 1st November, 1932
15288	25.5.48	MacDonald, Mary Elizabeth	7 Hardwicke-street, Balwyn ..	10	St. Vincent's and Children's Hospitals, 17th June, 1947
15512	17.8.48	MacKay, Margaret Agnes McBeth	19 Nile-street, Port Adelaide ..	14 (1)	Royal Adelaide Hospital, 28th June, 1944
15615	12.10.48	MacKenzie (<i>née</i> MacLeod), Barbara Gunn	31 Railway-crescent, Williamstown	10	Bethesda Hospital, September, 1945
15014	17.2.48	MacKenzie (<i>née</i> Leathley), Heather Joyce	531 Canning-street, North Carlton	10	Royal Melbourne and Children's Hospitals, 1st March, 1947
15063	2.3.48	Mackenzie, Jean Lesley ..	3 Nyora-street, East Malvern ..	10	Royal Melbourne and Children's Hospitals, 19th December, 1947
15428	6.7.48	Macleane, Margaret Moira ..	17 Montague-road, Richmond, Surrey England	14 (1)	Addenbrooke's Hospital, 18th October, 1944
14929	3.2.48	Maclure, Audrey Lurline ..	793A Glenhuntly-road, Glenhuntly	10	Alfred Hospital, 23rd November, 1947
15748	7.12.48	MaConochie, Joan Cran ..	600 St. Kilda-road, Melbourne ..	10	Children's and Royal Melbourne Hospital, 16th April, 1948
15189	27.4.48	MacPherson, Margaret Anne	Cobram-road, Berrigan, N.S.W. ..	10	St. Vincent's and Austin Hospitals, 11th July, 1946
15794	21.12.48	Maher, Velma Joan ..	279 Wyndham-street, Shepparton ..	10	St. Vincent's and Austin Hospitals, 21st October, 1948
15190	27.4.48	Mahony, Mary	Cobram-road, Berrigan	10	St. Vincent's and Children's Hospitals, 23rd May, 1947
15087	2.3.48	Manning, Marjorie Joan ..	9 Milton-avenue, Fullarton, S.A. ..	14 (1)	Royal Adelaide Hospital, 2nd June, 1947
14930	3.2.48	Marshall, Clara Isabelle ..	18 Pellew-street, Regent	10	Fairfield and Austin Hospitals, 27th December, 1947
15493	17.8.48	Martin, Betty Jean ..	Beechworth-road, Chiltern South ..	10	Beechworth and Wangaratta Hospitals, 22nd August, 1946
15513	17.8.48	Martin (<i>née</i> McDougall), Freda Ronald	Orthopaedic Section Children's Hospital, Mt. Eliza	14 (1)	St. Martins Hospital, 19th May, 1943
15528	31.8.48	Mason, Annie Jean ..	"Bonnie Vale," Portland North ..	10	115th Military Hospital, 16th June, 1948
15494	17.8.48	Masters, Jean Elizabeth ..	Picnic Point, via Bairnsdale ..	10	Bairnsdale Hospital, 15th January 1948
15559	14.9.48	Matthews (<i>née</i> Swan), Edith Hope	87 Gertrude-street, West Geelong ..	14 (1)	Paramatta Hospital, 9th December, 1943
15560	14.9.48	Matthews, Esme Mary Stuart	6 Don Junce, Gilbert Park, Manly	14 (1)	St. Vincent's Hospital, 7th October, 1936
15108	16.3.48	Matthews, Marie Therese ..	1 Tourello-avenue, Hawthorn ..	10	Royal Melbourne and Children's Hospitals 18th November, 1947
15015	17.2.48	Maxwell, Sarah Raymond ..	78 Toorak-road, South Yarra ..	10	Alfred Hospital, 12th February, 1948
15408	6.7.48	Mazzocchi, Joan Isabella ..	Piangil	10	Swan Hill Hospital, 20th November, 1947
15407	6.7.48	Maye, Lorna	c/o Mrs. G. M. Knowles, 2 Fifteenth-street, Gawler, S.A.	10	Royal Melbourne and Children's Hospitals, 22nd April, 1948
15064	2.3.48	Mead, Viola	7 Strahan-road, Launceston, Tas.	10	115th Military and Affiliated Hospitals, 24th January, 1948
15712	23.11.48	Meehan, Bessie Agnes ..	31 Park-crescent, North Williams-town	10	Williamstown Hospital, 20th October, 1948
15409	6.7.48	Menkhorst, Winnifred Salome	18 Donrobin-street, Shepparton ..	10	Mooroopna Hospital, 8th May, 1946
15109	16.3.48	Merbach, Dorothy Quinty ..	Day-street, The Rock, N.S.W. ..	10	Williamstown Hospital, 19th May, 1947
15191	27.4.48	Metcalfe, Helen Floekhart ..	83 Hotham-street, South Preston ..	10	Royal Melbourne and Children's Hospitals, 6th March, 1948
15228	27.4.48	Meyer, Anita Klara ..	6 Pascoe Vale-road, Moonee Ponds	14 (1)	Chesterfield and North Derbyshire Royal Hospital, 8th September, 1945
15289	25.5.48	Michell, Marjorie Jean ..	237 Graham-street, Port Melbourne	10	Epworth Hospital, 8th May, 1948
15016	17.2.48	Middleton, Nancy Jane ..	10 Maroona-road, North Brighton	10	Royal Melbourne and Children's Hospitals, 22nd December, 1947

SUPPLEMENT TO THE REGISTER OF NURSES—continued.

No.	Date of Registration.	Name.	Address.	Section.	Hospital or Training Establishment.
15039	17. 2. 49	Miller, Christine Gray ..	129 Moreland-road, Coburg ..	14 (1)	Royal Adelaide Hospital, 2nd August, 1941
15653	26. 10. 48	Miller, Joyce Hope ..	6 Avondale-avenue, Chelsea ..	10	Prince Henry's Hospital, 21st October, 1948
15529	31. 8. 48	Miller, Mildred Elizabeth ..	Glenfern-road, Belgrave ..	10	Epworth Hospital, 11th July, 1947
15239	8. 6. 48	Miller, Ruth Marion ..	50 Victoria-street, Windsor ..	10	Royal Melbourne and Children's Hospitals 17th January, 1948
16017	17. 2. 48	Ming, Marguerite Rae ..	56 Johnston-street, Collingwood ..	10	Mildura Hospital, 18th January, 1948
15795	21. 12. 48	Minogue, Irene Veronica ..	7 Bates-street, East Malvern ..	10	Warrnambool Hospital, 12th July, 1948
15667	26. 10. 48	Mison, Iona Lydia ..	11A Darling-street, South Yarra ..	14 (1)	St. George's Hospital, 27th December, 1946
15253	11. 5. 48	Mitchell, Alberta May ..	"Kilmarnock," Box 37, Merbein ..	10	Alfred Hospital, 6th February, 1948
15308	25. 5. 48	Mitchell, Audrey Eileen ..	93 Avondale-road, Cooranbong, N.S.W.	14 (1)	Sydney Sanatorium and Hospital, 26th December, 1947
15309	25. 5. 48	Mitchell, Earlene Lorna ..	92 Avondale-road, Cooranbong, N.S.W.	14 (1)	Sydney Sanatorium and Hospital, 3rd January, 1948
14978	3. 2. 48	Mitchell, Joan Margaret ..	42 Gray-street, Kogarah, N.S.W.	14 (1)	Mater Misericordiae Hospital, 15th June, 1943
15330	8. 6. 48	Mitchell, Margaret McCullagh ..	"Audleigh," Country Club Estate, Emerald	10	Children's and Royal Melbourne Hospitals, 12th April, 1948
15192	27. 4. 48	Moloney, Helen Mary ..	"Parkview," Terang ..	10	Colac Hospital, 26th March, 1946
15254	11. 5. 48	Moore, Audrey Alice ..	Blackburn-road, Blackburn ..	10	Royal Melbourne and Children's Hospitals, 17th March, 1948
15193	27. 4. 48	Moore (<i>nie</i> Holmes), Joan ..	Hansen-road, East Minto, N.S.W.	10	Melbourne Hospital, 6th February, 1933
15194	27. 4. 48	Moore, June Lillian Murray ..	26 Richards-street, East Coburg ..	10	Queen Victoria and Royal Melbourne Hospitals, 2nd February, 1948
15276	11. 5. 48	Morcombe, Barbara Elizabeth ..	Bunbury-road, Annadale, W.A. ..	14 (1)	Fremantle Hospital, 5th August, 1943
15654	26. 10. 48	Morran, Enid May ..	24 Halstead-street, North Caulfield	10	Prince Henry's Hospital, 19th August, 1948
15229	27. 4. 48	Morris, Olive Mary Hope ..	452 Lonsdale-street, Melbourne ..	14 (1)	Perth Hospital, 4th June, 1941
15554	14. 9. 48	Morris, Pauline Barbara ..	"Yapunya," Seville ..	10	Children's and Royal Melbourne Hospitals, 8th December, 1947
15749	7. 12. 48	Morrish, Elma Ellen ..	Burrereo, via Minyip ..	10	Mildura Hospital, 31st October, 1948
15331	8. 6. 48	Mortimer, Marjorie Doris ..	Heart-road, Sale ..	10	Prince Henry's Hospital, June, 1947
15018	17. 2. 48	Morton, Isobel Elizabeth ..	58 Galsed-street, Bendigo ..	10	Fairfield and Bendigo Hospitals, 30th December, 1947
15467	3. 8. 48	Mortyn, June Mary ..	Shire Office, Stawell ..	10	Children's and Royal Melbourne Hospitals, 8th July, 1948
15668	26. 10. 48	Mudge, Florence Marjory ..	37 Spring-street, Melbourne ..	14 (1)	Adelaide Hospital, 21st April, 1931
15514	17. 8. 48	Mules, Mary Catherine ..	Halangadoo, S.A. ..	14 (1)	Mt. Gambier Hospital, 4th May, 1940
14979	3. 2. 48	Mundt, Cynthia ..	"Cregmore," Malahoff-road, Dalby, Q'ld	14 (1)	Toowoomba Hospital, 2nd June, 1946
15290	25. 5. 48	Munro, Flora Ruby ..	Wando Vale, Casterton ..	10	Epworth Hospital, 22nd May, 1948
14931	3. 2. 48	Murphy, Sarah Teresa ..	"Dundonald," Bushfield, via Warrnambool	10	Mercy Hospital, 12th February, 1947
15530	31. 8. 48	Murphy, Stella Agnes ..	St Columbs-street, Hawthorn ..	10	St. Vincent's and Austin Hospitals, 12th July, 1947
15479	3. 8. 48	Murray, Elmira Lumaye Mary Rachel	Women's Hospital, Swanston-street, Carlton	14 (1)	Woodend Hospital, Aberdeen, 1st April, 1938
15637	12. 10. 48	Murray, Joan Maude ..	11 Paterson-street, Tenneriffe, Qld.	14 (1)	Brisbane and South Coast Hospitals, 17th September, 1948
15685	9. 11. 48	Myers, Kathleen Mary ..	Picola ..	10	Children's and Royal Melbourne Hospitals, 29th October, 1948
15468	3. 8. 48	McArthur, Aileen Monica ..	Minanawa, via Dunkeld ..	10	Hamilton Hospital, 3rd November, 1946
15729	23. 11. 48	McBride, Mary Jane ..	38 Carrington-avenue, Gympie, Qld.	14 (1)	Sydney Sanatorium and Hospital 6th April, 1948
15713	23. 11. 48	McCall, Marion Elise Joyce ..	26 Grey-street, Wangaratta ..	10	Wangaratta Hospital, 22nd June, 1948
15575	28. 9. 48	McCallum, Jessie Alice Elizabeth	Strathmore, Glen Thompson ..	10	St. Arnaud Hospital, 21st September, 1948
15040	17. 2. 48	McCann, Pamela Faye ..	"Moojeup," Cookernup, W.A. ..	14 (1)	Children's and Royal Perth Hospitals, 17th May, 1947
15168	31. 3. 48	McCarthy, Beatrice Marion ..	22 Dragon-street, Warwick, Qld.	14 (1)	Mater Misericordiae Hospital, 5th October 1946
14932	3. 2. 48	McCartney, Valerie Edith ..	70 South-road, Brighton Beach ..	10	Royal Melbourne and Children's Hospitals, 1st December, 1947
15343	8. 6. 48	McCleery, Shielah Elizabeth ..	102 Rutland-road, Box Hill ..	14 (1)	Cornelia and East Dorest Hospital, 2nd May, 1941
14980	3. 2. 48	McClelland, Ethel ..	Mt. Lofty-road, Longwood, S.A. ..	14 (1)	Adelaide Hospital, 21st January, 1934
15815	21. 12. 48	McCormack, Patricia Isabel ..	Box 7, Smithton ..	14 (1)	Launceston Hospital, 4th August, 1946
15195	27. 4. 48	McCoy, Ena ..	2 Landsdowne-street, Pascoe Vale South	10	Austin Hospital, 28th October, 1947

SUPPLEMENT TO THE REGISTER OF NURSES—continued.

No.	Date of Registration.	Name.	Address.	Section.	Hospital or Training Establishment.
15714	23.11.48	McCrae, Esther	Austin Hospital, Heidelberg ..	10	Austin Hospital, 6th October, 1948
15616	12.10.48	McCutcheon, Elizabeth Woodall	88 Rathdown-street, Carlton ..	10	Royal Melbourne and Children's Hospitals, 14th July, 1948
15310	25.5.48	McDonald, Mary Margueritte	307 Cron-road, Clarence Gardens ..	14 (1)	Royal Adelaide Hospital, 20th August, 1944
15065	2.3.48	McDonald, Phyllis Mary ..	8 Barlow-street, Port Melbourne ..	10	Women's and Prince Henry's Hospitals, 18th November, 1947
15110	16.3.48	McDougall, Eva Lillirie ..	Prince of Wales Hospital, Randwick	10	Mildura Hospital, 31st March, 1947
15531	31.8.48	McDowell, Isobel Verna ..	Austin Hospital, Heidelberg ..	10	Austin Hospital, 2nd March, 1948
15762	7.12.48	McElna, Harriett Makeking	V.T.N.C., 452 Lonsdale-street, Melbourne	14 (1)	The Coast Hospital, 8th August, 1927
15344	8.6.48	McFarland, Jessie Margaret	Bank of New Zealand, George-street, Sydney	14 (1)	Auckland Hospital, 4th February, 1945
15515	17.8.48	McFarlane, Brenda May ..	10 Royal-street, Paddington, Qld.	14 (1)	Mater Misericordiae Hospital, 18th September, 1945
15495	17.8.48	McGill, Clare	18 Egmont-street, Benalla ..	10	Mercy Hospital, 8th February, 1948
15019	17.2.48	McGillivray, Vera Olive ..	Gunbower	10	Queen Victoria and Royal Melbourne Hospitals, 11th November, 1947
15410	6.7.48	McGregor, Helen Kathleen ..	"Mil-Lel," Mt. Gambier	10	Port Fairy and Warrnambool Hospitals, 30th March, 1948
15576	28.9.48	McGuire, Annie Monica Mary	St. Joseph's Convent, Havelock-road, Hawthorn East	10	St. Vincent's and Children's Hospitals, 26th May, 1948
14981	3.2.48	McGurk, Jane	20 Twine-street, off Wickham-terrace, Brisbane, Qld.	14 (1)	Brisbane and South Coast Hospitals, 13th January, 1936
15796	21.12.48	McKain, Muriel Ruth ..	25 O'Loughlin-street, Ormond ..	10	Alfred Hospital, 4th December, 1948
14933	3.2.48	McKenzie-McHarg, Suzanne Rosemary	41 Airlie-street, South Yarra ..	10	Alfred Hospital, 5th January, 1948
15230	27.4.48	McKeown, Mary	St. Vincent's Maternity Hospital, Victoria-parade, East Melbourne	14 (1)	Mater Misericordiae Hospital, 22nd October, 1947
15638	12.10.48	McKinnon, Edna Mary ..	86 Butterfield-street, Herston, Qld.	14 (1)	Brisbane and South Coast Hospitals, 17th September, 1948
14934	3.2.48	McLachlan, Nancee Joyce ..	1111 Howitt-street, Ballarat ..	10	Fairfield and Alfred Hospitals, 8th October, 1947
15169	31.3.48	McLean, Jean Annie ..	4 Royston-square, King's Cross ..	14 (1)	Casino Hospital, 7th June, 1941
15686	9.11.48	McMahon, Eleanor Carmel ..	Robinson-street, Camperdown ..	10	Mercy Hospital, 14th December, 1947
15231	27.4.48	McMahon, Eileen Frances ..	3 Mein-street, Scarborough, North Qld.	14 (1)	Mater Misericordiae Hospital, 17th December, 1946
15066	2.3.48	McMahon, Isabel Barbara ..	Royal Hospital for Women, Paddington	10	Alfred Hospital, 20th November, 1947
15372	22.6.47	McMurtrie, Isobel Kathleen	Norman-road, Croydon	10	Women's and Bendigo Hospitals, 14th November, 1947
15577	28.9.48	McNamara, June Mary ..	Power-street, Mt. Gambier ..	10	Prince Henry's Hospital, 26th July, 1948
15291	25.5.48	McOmish, Elizabeth Margaret Duncan	26 Uvadale-grove, Kew	10	Wangaratta Hospital, 7th May, 1947
15041	17.2.48	McQueen, Heather May ..	22 Lynch-crescent, Kyogle, N.S.W.	14 (1)	Prince Alfred Hospital, 12th July, 1947
14935	3.2.48	McWhirter, Doris Jane ..	53 Alma-road, Caulfield	10	Prince Henry's Hospital, 10th December, 1947
15196	27.4.48	Nakashiba, Mary Noiski Esther	66 Wilson-street, Middle Brighton	10	Austin and Fairfield Hospitals, 2nd April, 1948
15655	26.10.48	Nancee, Judith	25 Miller-street, Colac	10	Royal Melbourne and Children's Hospitals, 6th July, 1947
15197	27.4.48	Nancarrow, Nancy Annette	276 Victoria-street, North Melbourne	10	Royal Melbourne and Children's Hospitals, 3rd March, 1948
15198	27.4.48	Napier, Edeline Jean ..	7 Tara-avenue, Kew	10	Bethesda Hospital, 1st March, 1948
15111	16.3.48	Naughton, Kathleen May ..	Mercy Hospital, Grey-street, East Melbourne	10	Mercy Hospital, 8th February, 1947
15277	11.5.48	Neal, Peggy Louisa Mary ..	c/o Mrs. A. R. Burk, Guy-street, Kings Meadras, Launceston	14 (1)	Working and District Hospital, 17th September, 1946
15763	7.12.48	Nesbitt, Florence Rose ..	43B West-street, Hurstville, N.S.W.	14 (1)	St. Vincent's Hospital, 15th May, 1948
15373	22.6.48	Nethercote, Shirley Mary ..	Tambo Upper, via Mossiface, Vic.	10	Bairnsdale Hospital, 7th June, 1946
15345	8.6.48	Nicholas, Judith Vivien ..	Duneraig-road, Applecross, W.A. ..	14 (1)	Fremantle Hospital, 21st December, 1947
15020	17.2.48	Nicholls, Betty Winifred ..	32 Montclair-avenue, Brighton ..	10	Royal Melbourne and Children's Hospitals, 31st January, 1947
15131	16.3.48	Nicholls, Iris Gwendoline ..	62 Wheatley-road, Bentleigh ..	14 (1)	King Edward VII. Hospital, 1st December, 1946
15132	16.3.48	Nichols (née Mitchell), Thelma Alma	26 Forster-avenue, East Malvern	14 (1)	Cairns Hospital, 26th September, 1934
15730	23.11.48	Nicholson, Ruth Elsie ..	c/o Mrs. K. Steele, Flat 4, 19 Albert-street, East Melbourne	14 (1)	St. James's Hospital, 15th September, 1945
15656	26.10.48	Nisbet (née Groat), Alisa Joan	37 Brewer-road, Bentleigh ..	10	Epworth Hospital, 1st February, 1948
15453	20.7.48	Noble, Lorna Jean ..	"Sunnyside," Eugowra, N.S.W. ..	14 (1)	Orange Hospital, 1st February, 1947
15088	2.3.48	Norris, Gertrude Caroline ..	Higginbotham-street, Coburg ..	14 (1)	Royal Hobart Hospital, 23rd July, 1947

SUPPLEMENT TO THE REGISTER OF NURSES—continued.

No.	Date of Registration.	Name.	Address.	Section.	Hospital or Training Establishment.
15292	25.5.48	North, Elsie	412 Station-street, Bonbeach ..	10	Alfred Hospital, 9th May, 1948
15593	28.9.48	Nourse, Bessie Melva ..	22 Pine-street, Peterborough ..	14 (1)	Adelaide Children's and Epworth Hospitals, 3rd September, 1948
15133	16.3.48	Nugent (<i>née</i> Beckett), Winifred Frances	73 Path-street, Mentone ..	14 (1)	Hobart Hospital, 14th October, 1937
15578	28.9.48	Nutting, Heather Elizabeth ..	32 Abden-avenue, Black Rock ..	10	Royal Melbourne and Children's Hospitals, 25th August, 1948
15617	12.10.48	Nyhan, Olive Patricia Jillian	17 Cloves-street, South Yarra ..	10	St. Vincent's and Austin Hospitals, 16th April, 1948
15657	26.10.48	O'Brien, Beryl Frances ..	78 Hume-street, Echuca East ..	10	Echuca Hospital, 29th April, 1948
15042	17.2.48	O'Brien, Margaret Helen ..	V.T.N.C., 452 Lonsdale-street, Melbourne ..	14 (1)	Perth Hospital, 12th July, 1915
15658	26.10.48	O'Brien, Patricia Doreen ..	Cohuna	10	Castlemaine Hospital, 16th November, 1947
15293	25.5.48	O'Callaghan, Mary Fay ..	11 Fletcher-street, Essendon ..	10	St. Vincent's and Austin Hospitals, 11th January, 1948
14982	3.2.48	O'Connell, Frances Philomena	13 Albion-street, St. Kilda ..	14 (1)	Fremantle Hospital, 10th August, 1946
15516	17.8.48	O'Connell, Margaret May ..	39 Vermont-street, Ponsonby, Auckland	14 (1)	Fray River Hospital, N.Z., 12th July, 1944
15469	3.8.48	O'Connor, Mary Ellen ..	148 Hawdon-street, Heidelberg ..	10	St. Vincent's and Children's Hospitals, 28th June, 1948
15699	9.11.48	O'Keeffe, Mary Camillus ..	St. Anne's Hostel, Rathdown-street, Carlton, N.3 ..	14 (1)	St. John of God Hospital, 2nd April, 1931
15429	6.7.48	Oliver, Frances Mary ..	832 Glenhuntly-road, Carnegie ..	14 (1)	Brisbane and South Coast Hospitals, 24th June, 1948
15089	2.3.48	Olley, Elaine Elspeth ..	"Farndon," Morry-street, Hill End, Brisbane	14 (1)	Royal Prince Alfred Hospital, 12th July, 1947
15294	25.5.48	O'Mahony, Helen ..	208 Mt. Alexander-road, Flemington	10	St. Vincent's and Austin Hospitals, 9th January, 1947
15021	17.2.48	O'Neill, Anne Therese ..	11 Glyndon-avenue, Merlynston ..	10	Mooroopna Hospital, 31st December, 1947
15199	27.4.48	Oram, Pattie Kathleen Forster	6 Riverside-avenue, East Kew ..	10	Royal Melbourne and Children's Hospitals, 9th April, 1948
15155	31.3.48	O'Riley, Katherine Rae ..	c/o Mrs. J. Fitzpatrick, 15th street, Irymple, via Mildura	10	Mildura Base Hospital, 3rd April, 1947
15618	12.10.48	Osborne, Eileen Grace ..	Wunghnu Post Office ..	10	Epworth Hospital, 2nd October, 1948
15764	7.12.48	Osborne-White, Barbara Winson	117 Watson-avenue, Toorak, S.A.	14 (1)	Royal Adelaide Hospital, 2nd June, 1947
15090	2.3.48	O'Sullivan, Norma ..	25 Glower-street, Willoughby ..	14 (1)	Mater Misericordiac Hospital, 1st December, 1931
15332	8.6.48	Page, Joan Elizabeth ..	Woori Yallock	10	Alfred Hospital, 12th May, 1948
15156	31.3.48	Page, Phyllis Margaret ..	7 Bolden-street, Heidelberg ..	10	Royal Melbourne and Children's Hospitals, 21st March, 1948
15619	12.10.48	Parer, Marie Therese ..	13 Howard-street, Kew ..	10	St. Vincent's and Austin Hospital, 28th April, 1948
15816	21.12.48	Parfitt, Janet Charlotte ..	Royal Exchange Hotel, Victoria-street, North Melbourne	14 (1)	Royal Adelaide Hospital, 25th May, 1948
15022	17.2.48	Park (<i>née</i> Speirs), Elsie Jean	8 Bendigo-avenue, Elwood ..	10	Prince Henry's Hospital, 28th July, 1944
15561	14.9.48	Paul, Phyllis May ..	Post Office, Andrews via Clare ..	14 (1)	Royal Adelaide Hospital, 27th September, 1946
15430	6.7.48	Pearce, Elsie Gertrude ..	8 Erson-avenue, Onchunga, Auckland	14 (1)	The Sydney Sanatorium and Hospital, 19th February, 1948
15232	27.4.48	Pearn, Hilda Enid ..	6 James-street, Ulverstone, Tas. ..	14 (1)	Launceston Hospital, 27th January, 1944
14936	3.2.48	Pedrotti, Helena Dorothea ..	Albury-road, North Balwyn ..	10	Royal Melbourne and Children's Hospitals, 27th October, 1947
15562	14.9.48	Penwarden, Ann Edith ..	Women's Hospital, Swanston-street, Carlton	14 (1)	London Homeopathic Hospital
15639	12.10.48	Perry, Ida Doreen ..	District Hospital, Daylesford ..	14 (1)	Government Hospitals, 17th August, 1948
15797	21.12.48	Peters, Jocelyn ..	42 Stanley-grove, Canterbury ..	10	Royal Melbourne and Children's Hospitals, 12th May, 1948
15134	16.3.48	Peters (<i>née</i> Stapleton), Lesley May	c/o Mrs. Snowball, 10 Bolden-street, Heidelberg	14 (1)	Adelaide Children's Hospital, 8th October, 1923
15391	22.6.48	Pethybridge, Patricia ..	Box 92, Narragin	14 (1)	Government Hospitals, 13th March, 1947
15200	27.4.48	Philip, Annie Isabel ..	Franklinford, via Daylesford ..	10	Castlemaine Hospital, 1st February, 1948
15278	11.5.48	Pickard (<i>née</i> Redfern), Lily	4 Stewart-street, Williamstown ..	14 (1)	Withington Hospital, 1st July, 1935
15448	20.7.48	Pickering (<i>née</i> Munro), Alice Enid	Trega, via Ouyen	10	Mildura Hospital, 7th December, 1947
15563	14.9.48	Pickering, Loveday Edith ..	292 Yoodwood-road, Clarence Park, S.A.	14 (1)	Adelaide Hospital, 10th August, 1940
14937	3.2.48	Picton, Marjorie ..	5 Kelso-street, Richmond ..	10	Fairfield and St. Vincent's Hospitals, 23rd July, 1947
15579	28.9.48	Pilkington, Lorna ..	300 St. Kilda-street, Middle Brighton	10	Alfred Hospital, 25th September, 1948
15798	21.12.48	Pinkerton, Jean Lyle ..	4 Britton-rise, Glen Iris ..	10	Alfred Hospital, 10th December, 1948
15640	12.10.48	Pitt, Nora Bettina ..	Heatherton Sanatorium, Cheltenham	14 (1)	London County Hospital, 23rd March, 1948
15333	8.6.48	Plummer, Georgina Stella ..	Cussen-street, Casterton	10	Mildura Hospital, 15th February, 1948

SUPPLEMENT TO THE REGISTER OF NURSES—*continued.*

No.	Date of Registration.	Name.	Address.	Section.	Hospital or Training Establishment.
15311	25.5.48	Podmore, Norma Mary ..	17 Townson-street, Blakehurst, N.S.W.	14 (1)	Sydney Sanatorium Hospital, 27th December, 1947
15411	6.7.48	Porter, Joan Booth ..	Annesley-street, Railway Reserve, Echuca	10	Echuca Hospital, 7th March, 1947
15067	2.3.48	Pow, Alma Hazel ..	Boundary-road, Orbost ..	10	Echuca Hospital, 16th September 1945
15594	28.9.48	Powell, Margaret Helen ..	District Hospital, Geelong ..	14 (1)	Tamworth Hospital, 22nd June, 1939
15112	16.3.48	Prescott, Mary Lonie ..	Tom-street, Yarrowonga ..	10	Mooroopna Hospital, 13th September, 1947
15068	2.3.48	Prior, Elaine Joyce ..	68 Dandenong-road, Caulfield ..	10	Royal Melbourne and Children's Hospitals, 20th February, 1948
15233	27.4.48	Proctor, Sheila ..	c/o Victorian Bush Nursing Association, 55 Collins-street, Melbourne	14 (1)	Redhill, East Surrey Hospital, 17th May, 1947
15113	16.3.48	Pugh (<i>née</i> Cottan), Jean Isabel	8 Acacia-street, Camberwell ..	10	Royal Melbourne and Children's Hospitals, 8th June, 1946
15444	20.7.48	Pullen, Marie Therese ..	c/o J. Dyer, Campaspe-street, Rochester	10	Wangaratta Hospital, 22nd August, 1947
15255	11.5.48	Puls, Maria Magdalena ..	"Monrepose," P.O., Dooen ..	10	Horsham Hospital, 16th March, 1948
15620	12.10.48	Purnell, Joan Margaret ..	13 Murphy-grove, East Preston ..	10	Fairfield and Geelong Hospital, 23rd June, 1948
15595	28.9.48	Purnell, Marjorie Joan ..	St. George's Hospital, Cotham-road, Kew	14 (1)	Mackay Hospital, 19th February, 1947
15374	22.6.48	Purvis, Dorothy Isabel ..	2 Willesley-road, Hawthorn ..	10	Royal Melbourne and Children's Hospitals, 4th March, 1948
14938	3.2.48	Quinlivan, Jane ..	20 Corio-street, Belmont, Geelong	10	Geelong Hospital, 30th December, 1947
15312	25.5.48	Radcliffe-Taylor, Gertrude ..	c/o Memorial Hospital, North Adelaide, S.A.	14 (1)	Fremantle Hospital, 16th April, 1942
14939	3.2.48	Raison, Irene Ivy ..	Post Office, Cudgewa ..	10	Wangaratta Hospital, 27th August, 1947
15641	12.10.48	Ramsey, Margaret Phyllis ..	8 Plunkett-street, Nowra, N.S.W.	14 (1)	The Coast Hospital, 17th September, 1932
15715	23.11.48	Ranson, Dorcen Kate ..	Legerwood, Tas. ..	10	Royal Melbourne and Children's Hospitals, 3rd March, 1947
15431	6.7.48	Ratray, Betsy Grace ..	20 Mitford-street, St. Kilda ..	14 (1)	Taumarunui Hospital, December, 1942
15412	6.7.48	Raynor, Margaret May ..	180 Gatehouse-street, Parkville ..	10	Royal Melbourne and Children's Hospitals, 2nd June, 1947
15114	16.3.48	Read, Nancy Susan ..	Box 137, Orbost ..	10	Sale Hospital, 17th December, 1947
15115	16.3.48	Reed, Therese Marie ..	Flat 3, 4 Fernhill-road, Sandringham	10	St. Vincent's and Austin Hospitals, 23rd July, 1947
15716	23.11.48	Rees, Ruby Jean ..	"Wongalea," York-street, Moe ..	10	Bethesda Hospital, 25th October, 1948
15043	17.2.48	Reid, Melody ..	c/o Mrs. R. Dyer, "The Studio," Burrows-avenue, Sydenham, N.S.W.	14 (1)	St. Luke's Hospital, 24th January, 1947
15201	27.4.48	Reid, Therese Carmel ..	Rex-avenue, Alphington ..	10	St. Vincent's and Austin Hospitals, 5th June, 1947
15346	8.6.48	Reid, Winifred ..	District Hospital, Wentworth ..	14 (1)	Port Augusta Hospital, 1st February, 1931
15564	14.9.48	Rein, Norma Alice ..	126 Johnston-street, Annandale, N.S.W.	14 (1)	St. Vincent's Hospital, N.S.W., 12th January, 1948
14940	3.2.48	Retallick, Lorna Melville Glenis	109 Webster-street, Ballarat ..	10	Ballarat Hospital, 2nd May, 1947
15799	21.12.48	Rhodes, Margaret Zyla ..	Sacred Heart Hospital, Moreland ..	10	Sacred Heart Hospital, 1st October, 1948
15445	20.7.48	Richards (<i>née</i> Walker), Alberta Edith	11 Ray-street, Castlemaine ..	10	Castlemaine Hospital, 20th May, 1945
15800	21.12.48	Richards, Elizabeth ..	Napier-street, Eaglehawk ..	10	Bendigo Base Hospital, 15th July, 1948
15023	17.2.48	Richards, Florence Isabel ..	Litchfield ..	10	St. Arnaud Hospital, 28th November, 1947
14941	3.2.48	Richardson, June Somers ..	119 The Esplanade, Elwood ..	10	Epworth Hospital, 17th November, 1947
15413	6.7.48	Richardson, Moira Terese ..	23 Holten-street, Princes Hill ..	10	St. Vincent's and Children's Hospitals, 15th September, 1947
15295	25.5.48	Richardson, Norcen Anne ..	Jellicoe-road, Noble Park ..	10	Bendigo Hospital, 28th October, 1946
14983	3.2.48	Riggs, Clara Elizabeth ..	58 Le Feure-terrace, North Adelaide	14 (1)	Adelaide Hospital, 12th April, 1935
15580	28.9.48	Rigley, Betty Elaine ..	Flat 2, 8 Union-street, Armadale	10	Royal Melbourne and Children's Hospitals, 19th August, 1948
15700	9.11.48	Riley, Enid Laura ..	79 Buckley-street, Essendon ..	14 (1)	Government Hospitals, 17th October, 1945
15024	17.2.48	Riley, Nola Isabel ..	24 Darlot-street, Horsham ..	10	Horsham Hospital, 28th April, 1947
15234	27.4.48	Rix, Judith Catherine ..	Laura, S.A. ..	14 (1)	Wakefield-street Hospital, 1st July, 1943
14984	3.2.48	Roach, Myra ..	Epworth Hospital, Erin-street, Richmond	14 (1)	Orange Hospital, 17th May, 1928
15547	31.8.48	Robbins, Margaretta Cramer	Hathaway Cottage, William-street, Frankston	14 (1)	Launceston Hospital, 16th February, 1925
15801	21.12.48	Robbins, Marion Luey ..	Box 27, Mildura ..	10	Epworth Hospital, 8th November, 1948

SUPPLEMENT TO THE REGISTER OF NURSES—*continued.*

No.	Date of Registration.	Name.	Address.	Section.	Hospital or Training Establishment.
14942	3.2.48	Roberts, Elva Margaret ..	26 Durkin-street, Newport ..	10	Children's and Royal Melbourne Hospitals, 29th September, 1947
15414	6.7.48	Roberts, Elvira Grace ..	Lakes Entrance	10	Bairnsdale Hospital, 24th June, 1948
15256	11.5.48	Roberts, Frances Ruth ..	34 Marwell-grove, Caulfield ..	10	Alfred Hospital, 19th March, 1948
15621	12.10.48	Robinson, Nancy Patricia ..	39 Roberts-avenue, Horsham ..	10	Horsham Hospital, 20th September, 1948
15432	6.7.48	Roder, Floris Jane ..	Gundurimba, via Lismore, N.S.W.	14 (1)	The Sydney Sanatorium Hospital, 28th December, 1947
15496	17.8.48	Roe, Gwen	"Rosebank," Lemnos	10	Alfred Hospital, 10th April, 1948
15659	26.10.48	Rogers, Elizabeth Louisa ..	90 Riversdale-road, Camberwell ..	10	Children's and Royal Melbourne Hospitals, 8th September, 1948
15297	25.5.48	Rogers, Kathleen	55 Hawthorn-road, East Brighton	10	Austin Hospital, 24th November, 1947
15687	9.11.48	Rogers, Mabel Ellen Hannah	101 Darling-street, Ballarat ..	10	Ballarat Hospital, 4th July, 1948
15622	12.10.48	Rolfe, Dulcie Margaret ..	District Hospital, Maldon ..	10	Royal Melbourne and Children's Hospitals, 5th October, 1948
15669	26.10.48	Rolleston, Mavis	Repatriation Hospital, Heidelberg	14 (1)	Mackay Hospital, 22nd October, 1944
15581	28.9.48	Rooke, Kathleen Florence ..	23 Horace-street, Quarry Hill, Bendigo	10	Bendigo Hospital, 10th April, 1948
14985	3.2.48	Rosevear (<i>née</i> McKenzie), Joan Adeline	Flat 20, 29 George-street, East Melbourne	14 (1)	Children's and Merredin Hospital, 8th June, 1942
14943	3.2.48	Rostker, Pearl	6 Ellerslie-place, Toorak	10	Fairfield and Bendigo Hospitals, 29th June, 1947
15116	16.3.48	Rothwell, Winifred Hope ..	Sisters' Creek, Tas.	10	Williamstown Hospital, 1st December, 1947
15470	3.8.48	Roulston, Elizabeth Joyce ..	129 Wattle Valley-road, Camberwell	10	Women's Hospital, 1st June, 1948
15347	8.6.48	Rowe, Heather Alethea ..	"Darebin," Apsley	14 (1)	The Adelaide Children's and Royal Melbourne Hospitals, 15th March, 1948
15313	25.5.48	Rudd, Silvia	320 Cotham-road, Kew	14 (1)	Ipswich Hospital, 2nd July, 1936
15135	16.3.48	Russell, Joan	7 Nelson-street, Sandringham ..	14 (1)	King George Hospital, Essex, 19th September, 1939
15750	7.12.48	Rust, Hazel Ellen	112 Nelson-road, Box Hill	10	Austin Hospital, 29th September, 1948
14944	3.2.48	Rutherford, Patricia ..	1 Merton-street, Ivanhoe, N.21 ..	10	Mercy Hospital, 13th May, 1947
15623	12.10.48	Rutzou, Dulcie Gwenneth ..	Queen Victoria Hospital, Lonsdale-street, Melbourne	10	Queen Victoria and Royal Melbourne Hospitals, 6th August, 1948
15701	9.11.48	Ryan, Mary Tarcisius ..	St. Anne's Hostel, Rathdown-street, Carlton ..	14 (1)	St. John of God Hospital, 12th May, 1938
15731	23.11.48	Ryrie, Alma Millicent ..	4 Delmont Flats, Cliff-street, Milsons Point	14 (1)	Goulbourn Hospital, 30th June, 1948
15257	11.5.48	Saleeba, Selma Christine ..	66 Morceland-road, West Brunswick	10	Alfred Hospital, 17th March, 1948
15170	31.3.48	Salter, Barbara Fulton ..	Queen Victoria Hospital, Lonsdale-street, Melbourne	14 (1)	Royal Adelaide Hospital, 10th March, 1945
15202	27.4.48	Sanders, Olive June Gladys	Bluff-road, Hampton	10	Royal Melbourne and Children's Hospitals, 4th March, 1948
15624	12.10.48	Sanderson, Doris Mae ..	Bendigo Base Hospital	10	Bendigo Hospital, 18th January, 1948
15025	17.2.48	Sandy, Kathleen Patricia ..	Block 91, Red Cliffs	10	St. Vincent's and Austin Hospitals, 2nd February, 1947
15157	31.3.48	Saunders, Margaret Gwen ..	28 Breed-street, Traralgon ..	10	Royal Melbourne and Children's Hospitals, 4th March, 1948
15334	8.6.48	Saunders, Shirley Jill ..	109 Frobisher House, Dolphin-square, London, S.W.1	10	Royal Melbourne and Children's Hospitals, 7th March, 1948
15203	27.4.48	Schifferle, Patricia	Nyah West	10	Swan Hill Hospital, 20th November, 1947
15565	14.9.48	Schofield, Dorothy Jean ..	1 Lyons-street, Carlisle, W.A. ..	14 (1)	Perth Hospital, 18th July, 1940
14945	3.2.48	Schulz, Sheila	Railway-crescent, Mt. Evelyn ..	10	Epworth Hospital, 24th July, 1947
15480	3.8.48	Scott, Geraldine Mary ..	Two Wells, S.A.	14 (1)	Royal Adelaide and Children's Hospitals, 27th January, 1946
15582	28.9.48	Scott, Valda Lynette ..	Nurses Home, Ryrie-street, Geelong	10	Geelong Hospital, 13 March, 1948
15733	23.11.48	Scotton, Joyce Winifred ..	Road Mail, Box 138, Arding, via Uralla	14 (1)	Kurri Kurri Hospital, 15th June, 1948
15765	7.12.48	Scotton, Laurel Edith ..	R.M. Box 138, Arding, via Uralla	14 (1)	Kurri Kurri Hospital, 15th June, 1948
15642	12.10.48	Scullin, Marie Therese ..	Bethlehem Hospital, Kooyong-road, Caulfield	14 (1)	Lewisham Hospital, 1st July, 1948
15583	28.9.48	Scurry, Anne Barry ..	Morgan-avenue, Croydon	10	Royal Melbourne and Children's Hospitals, 23rd August, 1948
15298	25.5.48	Seager, Margaret Patricia ..	11 Ferry-crescent, West Brunswick	10	St. Vincent's and Austin Hospitals, 8th August, 1947
14996	3.2.48	Sechiari (<i>née</i> Walmsley), Lucy	Children's Hospital, Pelham-street, Carlton	14 (1)	University College Hospital, 26th March, 1936
14946	3.2.48	Secomb, Greta Pearl ..	10 McFarlane-crescent, Dandenong	10	Children's and Royal Melbourne Hospitals, 27th October, 1947
15069	2.3.48	Seeck, Eda	38 Wood-street, Millwood, S.A. ..	10	Alfred Hospital, 21st August, 1947
15660	26.10.48	Seehusen, Volder May ..	Box 30, Bruthen	10	Bairnsdale Hospital, 2nd October, 1947
15348	8.6.48	Sekular (<i>née</i> Fairweather), Irene Marjorie Forbes	Fischer-street, Kyabram	14 (1)	Dundee Royal Infirmary, 15th June, 1940

SUPPLEMENT TO THE REGISTER OF NURSES—*continued.*

No.	Date of Registration.	Name.	Address.	Section.	Hospital or Training Establishment.
15117	16.3.48	Selwyn, Valma Isabel Jean	Heyfield	10	Sale Hospital, 2nd February, 1948
15717	23.11.48	Semmens, Annie Jean ..	44 Carpenter-street, Maffra ..	10	Children's and Royal Melbourne Hospitals, 5th August, 1948
15375	22.6.48	Setford, Thelma Joyce ..	Eleventh-street, Mildura ..	10	Mildura Hospital, 31st March, 1948
15376	22.6.48	Sewell, Lauris	24 Macgregor-street, East Malvern	10	Alfred Hospital 31st May, 1948
15517	17.8.48	Shanley, Doreen	58 Wellington-street, St. Kilda ..	14 (1)	Wellington Hospital, April, 1947
15596	28.9.48	Shaw, Annie Toop	59 Bellevue-avenue, West Ryde ..	14 (1)	Western Suburbs Hospital, 17th July, 1948
15136	16.3.48	Sherman, Kathleen Sophia ..	301 Gwen-terrace, Paddington, Qld.	14 (1)	Brisbane and South Coast Hospitals, 30th March, 1944
15518	17.8.48	Shield, Barbara	27 Tons-avenue, Brighton, S.A. ..	14 (1)	Adelaide Children's, and Wakefield-street Private Hospital, 13th January, 1946
15070	2.3.48	Shields, Marie Therese ..	16 Belford-road, Kew	10	St. Vincent's and Children's Hospitals, 11th February, 1948
15751	7.12.48	Shillito, Mary Catherine ..	40 Hotham-street, East St. Kilda ..	10	Royal Melbourne and Children's Hospitals, 21st September, 1948
15415	6.7.48	Short, Janet	Post Office, Cramenton, via Hattak	10	Mildura Hospital, 16th July, 1947
15335	8.6.48	Sides, Betty Bryant	3 Flete-avenue, Armadale, S.E.3 ..	10	Alfred Hospital, 22nd May, 1948
15302	21.12.48	Simson, Geraldine Erica ..	2 Warrigal-road, Mentone	10	Royal Melbourne and Children's Hospitals, 6th November, 1948
14947	3.2.48	Sinclair, Heather Mary ..	1 Howard-street, Kew	10	Royal Melbourne and Children's Hospitals, 18th August, 1947
15803	31.12.48	Slattery, Jane Helena	39 Turner-street, Abbotsford	10	Queen Victoria and Fairfield Hospitals, 30th May, 1947
14948	3.2.48	Slattery, Margaret Mary ..	22 Barton-street, Surrey Hills. ..	10	St. Vincent's and Austin Hospitals, 16th July, 1947
14986	3.2.48	Slatyer, Jean	Children's Hospital, Pelham-street, Carlton	14 (1)	Children's and Royal Perth Hospitals, 25th March, 1947
15625	12.10.48	Slocombe, Lorna Elizabeth ..	51 Wordsworth-street, Moonee Ponds	10	Prince Henry's Hospital, 16th September, 1948
14949	3.2.48	Small, Marjorie Evelyn ..	Tatura	10	Mooroopna Hospital, 18th July, 1945
15626	12.10.48	Smith, Alma Jessie	Private Bag 14, Natimuk	10	Horsham Hospital, 16th August, 1948
15661	26.10.48	Smith, Anne Isabel	Concord Repatriation Hospital, Sydney	10	Fairfield Hospital, 1st June, 1948
14950	3.2.48	Smith, Cecily Therese	Ford-street, Beechworth	10	Children's and Royal Melbourne Hospitals, 15th October, 1947
15204	27.4.48	Smith, Elva	15 Bateman Court, East Coburg ..	10	Mildura Hospital, 17th November, 1947
15471	3.8.48	Smith, Emily Margaret	Clear Creek-road, Mirboo	10	Fairfield and Williamstown Hospitals, 1st December, 1947
15137	16.3.48	Smith, Kathleen Emily	28 Ballater-street, Essendon	14 (1)	St. Bartholomew Hospital, 2nd July, 1936
14987	3.2.48	Smith, Marjorie Eva	71 Tarrants-avenue, Eastwood, N.S.W.	14 (1)	Ryde Hospital, 28th August, 1947
14951	3.2.48	Smith, Miriam Norma	Barraport West	10	Bendigo Hospital, 1st August, 1946
15314	25.5.48	Smyth, Shirley Marjorie	21 Liverpool-road, South Strathfield	14 (1)	Ryde Hospital, 4th September, 1947
15519	17.8.48	Southwood, Gloria Leila	116 Spencer-street, Bunbury, W.A.	14 (1)	Perth Hospital 17th May, 1947
15044	17.2.48	Soutter, Marion	39 Marmion-street, Fremantle	14 (1)	Government Hospitals, W.A., 17th April, 1947
15158	31.3.48	Sperring, Gwenneth Isabel ..	40 Terry-street, Balwyn	10	Williamstown Hospital, 17th December, 1947
15662	26.10.48	Spittle, Marjorie	Euston station, Euston, N.S.W. ..	10	Mildura Hospital, 23rd June, 1948
15159	31.3.48	Sproat, Patricia Helen	12 Innellan-road, Murrumbena	10	Epworth Hospital, 24th January, 1948
15027	12.10.48	Sproules, Mary Patricia	Eurack, via Beac	10	St. Vincent's and Austin Hospitals, 5th August, 1948
15299	25.5.48	Stahl, Elizabeth Gwendoline	56 Zetland-road, Mont Albert	10	Epworth Hospital, 12th January, 1948
15205	27.4.48	Stainer, Ethne Ada	17 Deakin-street, East Malvern	10	Royal Melbourne and Children's Hospitals, 28th January, 1948
14988	3.2.48	Stanley, Mary Blyth	8 Campbell-street, Sandringham ..	14 (1)	Brisbane and South Coast Hospitals, 26th November, 1939
15416	6.7.48	Steer, Mavis Joyce	Diagonal-road, Warradale, S.A. ..	10	Bethesda Hospital, 20th March, 1948
15279	11.5.48	Stephens, Sybil Georgina ..	c/o State Immigration Department, 56 William-street, Melbourne ..	14 (1)	West Herts. Hospital, 28th March, 1939
15688	9.11.48	Stevens, Dorne Valerie	"Hillside," 2 Bromfield-street, Warrnambool	10	Alfred Hospital, 2nd November, 1948
15718	23.11.48	Stevens (née Burgess), Emily Ada	361 Burwood-road, Hawthorn	10	Mooroopna Hospital, 7th January, 1911
15045	17.2.48	Stevenson, Rankin Montgomery Hannah	45A Langridge-street, Middle Park	14 (1)	Robryston Hospital, 30th April 1941
14989	3.2.48	St. John, Kathleen Audrey ..	15 Toorak-avenue, Toorak	14 (1)	Christchurch Hospital, June, 1939
15481	3.8.48	Stokes, Suzette Elwyn Barrymore	c/o Mrs. H. L. Lacy, Dorset-road, North Croydon	14 (1)	Children's and Royal Perth Hospitals, 8th April, 1946
15300	25.5.48	Stone, Eva Mary	McBride Hospital, McBriar-avenue, Medindie, S.A.	10	Bethesda Hospital, 26th November, 1947
14990	3.2.48	Stormonth, Magdalene Jessamine	353 Beaconsfield-parade St. Kilda	14 (1)	Toowoomba Hospital, 10th March, 1940
14952	3.2.48	Stott (née Hannon), Lesley Gwenneth	32 Railway-avenue, Yallourn	10	Prince Henry's Hospital, 5th January, 1948

SUPPLEMENT TO THE REGISTER OF NURSES—continued.

No.	Date of Registration.	Name.	Address.	Section.	Hospital or Training Establishment.
15259	11.5.48	Strickland, Mario	National Bank, Shepparton ..	10	Horsham Hospital, 1st June, 1947
15497	17.8.48	Sullivan, Elaine Lilian ..	80 Coramba-street, Balgowlah ..	10	St. Vincent's and Austin Hospitals, 25th June, 1948
15315	25.5.48	Sullivan, Mary Elizabeth ..	36 Elizabeth-street, North Perth ..	14 (1)	Perth Hospital, 16th August, 1940
15597	28.9.48	Swain (<i>née</i> Sullings), Edith May	37 O'Connell-street, Geelong ..	14 (1)	Scott Memorial Hospital, 4th November, 1946
15377	22.6.48	Tagliabue, Winifred Margaret	Watchupga	10	St. Vincent's and Austin Hospitals, 28th August, 1947
15071	2.3.48	Tait, Mary	10 Northcote-avenue, Balwyn ..	10	Epworth Hospital, 12th December, 1946
15498	17.8.48	Tarrant, Gwynneth Catherine	Box 104, Warracknabeal ..	10	Warracknabeal Hospital, 3rd October, 1947
15046	17.2.48	Tasker, Alpha Isabel ..	324 Rokeby-road, Subiaco, W.A. . .	14 (1)	Perth Hospital, 28th July, 1943
15349	8.6.48	Tasker, Joan Evis	309 Pakowhai-road, Hastings, N.Z.	14 (1)	Sydney Sanatorium and Hospital, 14th March, 1948
15499	17.8.48	Taylor (<i>née</i> Biggs), Ida Bessie Grainge	5 Balfe-crescent, West Brunswick ..	10	Royal Melbourne and Children's Hospitals, 20th January, 1946
15719	23.11.48	Taylor, Nancy Margaret ..	15 Irymple-avenue, East Kew ..	10	Royal Melbourne and Children's Hospitals, 12th November, 1948
15689	9.11.48	Taylor, Olive Shirley ..	141 Skene-street, Shepparton ..	10	Mooroopna Hospital, 4th August, 1947
15260	11.5.48	Thiel, Vara Edith	971 High-street, Armadale ..	10	Children's and Royal Melbourne Hospitals, 30th April, 1948
15598	28.9.48	Thomas, Diana Langslow ..	"Appledoer," Devonport, Tas. ..	14 (1)	Royal Hobart Hospital, 2nd February, 1945
15047	17.2.48	Thomas, Henrietta	30 Melvina-street, Ryde, N.S.W. . .	14 (1)	Ryde Hospital, 11th April, 1946
15766	7.12.48	Thompson, Christine ..	106 Spencer-street, Bunbury, W.A.	14 (1)	Government Hospitals, W.A., 27th April, 1946
15628	12.10.48	Thompson, Doreen Marjorie	3 Laura-street, Caulfield ..	10	Alfred Hospital, 27th August, 1948
15482	3.8.48	Thompson, Edna May ..	Hospital, Sunshine	14 (1)	Government Hospitals, W.A., 20th August, 1945
15392	22.6.48	Thompson, Marjorie Joan ..	Carrington-road, Horworth, New Plymouth, N.Z.	14 (1)	Waikata Hospital, 30th March, 1948
15336	8.6.48	Thomson, Adele	17 Staughton-road, Glen Iris ..	10	Epworth Hospital, 8th May, 1948
15767	7.12.48	Thwaites, Pamela	35 Devonport-terrace, Hazelwood Park, S.A.	14 (2)	Adelaide Children's and Freemasons' Hospitals, 18th May, 1947
15472	3.8.48	Tillack (<i>née</i> Berry), Jessie Veronica	Barry-street, Birregurra	10	Colac Hospital, 4th February, 1946
15072	2.3.48	Timothy, Moya Kathleen ..	41 Hawden-street, Heidelberg ..	10	Wonthaggi Hospital, 11th February, 1948
15804	21.12.48	Tinney (<i>née</i> Waite), Jenny Theresa	92 Peel-street, North Ballarat ..	10	St. Vincent's Hospital, 8th November, 1929
15805	21.12.48	Tonkin, Teresa Margaret ..	St. Joseph's Convent, Kensington-terrace, Kensington ..	10	St. Vincent's and Children's Hospitals, 17th June, 1948
15378	22.6.48	Toohy, Joyce	2 Grandview-grove, Drumcondra, Geelong ..	10	Royal Melbourne and Children's Hospitals, 31st May, 1948
14991	3.2.48	Townsend, Hannah	Box 30, Apollo Bay	14 (1)	Royal West Sussex Hospital, 25th November, 1937
15433	6.7.48	Townshend, Gwendoline Alice	The Mansions, Mount Bay-road, Perth ..	14 (1)	Perth Hospital, 4th May, 1943
15600	28.9.48	Tranter (<i>née</i> Turner), Bon ..	"Eaglemont," Murray-road, Heathcote ..	14 (1)	Colac Hospital, 9th December, 1919
15139	16.3.48	Trewartha (<i>née</i> Kinnane), Dorothy Alma	1 Sefton-place, East Camberwell ..	14 (1)	Adelaide Hospital, 5th September, 1924
15417	6.7.48	Trezise, Lorna May	61 Beachamp-street, Preston ..	10	Alfred Hospital, 28th June, 1948
15720	23.11.48	Trimble, Marjorie Alice ..	3 Yongala-street, Balwyn	10	Prince Henry's Hospital, 15th October, 1948
15752	7.12.48	Trollope, Virginia Dale ..	Box 54, Donald	10	Royal Melbourne and Children's Hospitals, 11th January, 1948
14953	3.2.48	Trotter, Hannah Mary ..	2 Dunstan-street, West Preston ..	10	Prince Henry's Hospital, 20th July, 1947
14954	3.2.48	Tully, Patricia Elizabeth ..	396 Sydney-road, Coburg	10	St. Vincent's and Austin Hospital, 16th November, 1947
15171	31.3.48	Tunbridge, Dorothy Alison ..	29 Williams-avenue, Newstead, S.A.	14 (1)	Royal Adelaide Hospital, 19th June, 1946
14992	3.2.48	Turner, Lois Rima	Women's Hospital, Swanston-street, Carlton ..	14 (1)	Brisbane South Coast Hospitals, 8th October, 1947
15473	3.8.48	Turner, Merle Kathleen ..	1028 Mt Alexander-road, Essendon ..	10	Epworth Hospital, 26th May, 1948
15584	28.9.48	Twite (<i>née</i> Blunden), Doreen Linda	4 Sheridan-avenue, Frankston ..	10	Prince Henry's Hospital, 23rd May, 1948
15073	2.3.48	Tyler, Wilma Elizabeth ..	Rupanyup	10	Horsham Hospital, 16th March, 1947
15702	9.11.48	Unwin (<i>née</i> Reilly), Christina Barclay	10 Patricia-street, Box Hill ..	14 (1)	Guy's Hospital, June, 1930
15500	17.8.48	Vearing, Edna Pearl	"Clear View," Oherne Creek, via Wagga Wagga ..	10	Epworth Hospital, 6th July, 1947
15280	11.5.48	Viek, Ursula Gwendoline ..	Box 30, Murray Bridge, S.A. ..	14 (1)	Royal Adelaide Hospital, 2nd June, 1947
15316	25.5.48	Vowles, Audrey	Victoria-avenue, Chelmer, Qld. ..	14 (1)	Brisbane and South Coast Hospitals, 2nd November, 1943
15734	23.11.48	Waldron, Beatrice Merle ..	57 Panoramic-road, North Balwyn ..	14 (1)	Launceston Hospital, 9th August, 1941
15160	31.3.48	Waldron, Mary Catherine ..	Lacey South	10	Horsham Hospital, 16th July, 1947

SUPPLEMENT TO THE REGISTER OF NURSES—continued.

No.	Date of Registration.	Name.	Address.	Section.	Hospital or Training Establishment.
15074	2.3.48	Walker, Cariline Chenery ..	"Riverdale," Yinnar South ..	10	Alfred Hospital, 5th February, 1948
15446	20.7.48	Walker, Mavis	37 Kars-street, Maryborough ..	10	Maryborough Hospital, 10th September, 1947
14955	3.2.48	Walklate, Lois Elaine ..	Epworth Hospital, Erin-street, Richmond	10	Epworth Hospital, 21st August, 1947
15118	16.3.48	Wallace, Heather Margaret ..	10 Ryrie-street, Geelong ..	10	Colac Hospital, 16th February, 1948
15753	7.12.48	Wallace, Nancy Amelia ..	20 Jessie-street, Coburg ..	10	Sacred Heart Hospital, 26th November, 1948
15599	28.9.48	Waller, Hazel May Jean ..	Wool-street, Toowong, Qld. ..	14 (1)	Brisbane and South Coast Hospitals, 16th July, 1948
15119	16.3.48	Wallis, Barbara Nancy ..	"Fairholm," Seymour. ..	10	Children's and Royal Melbourne Hospitals, 2nd May, 1947
15754	7.12.48	Wallis, Margaret May ..	Lillimur	10	Bendigo Hospital, 21st November, 1947
15501	17.8.48	Walsh, Mary Kathleen ..	103 Turner-street, Abbotsford ..	10	Austin Hospital, 24th June, 1948
15120	16.3.48	Walters, Betty Margaret ..	Woorak, via Kiata	10	Nhill and Horsham Hospitals, 25th August, 1947
15663	26.10.48	Ward, Margaret Elizabeth ..	Nurses' Home, Women's Hospital, Brisbane	10	Royal Melbourne and Children's Hospitals, 24th September, 1948
15140	16.3.48	Waring, Kathleen Margaret	Boundary-street, Singleton, N.S.W.	14 (1)	Marrickville Hospital, 6th August, 1946
15121	16.3.48	Warnock, Joan Marion ..	24 Briggs-street, Caulfield ..	10	Royal Melbourne and Children's Hospitals, 26th January, 1948
14993	3.2.48	Warren, Gwen McKenzie ..	Angas Plains, Strathalbyn, S.A. ..	14 (1)	Royal Adelaide Hospital, 16th August, 1942
15806	21.12.48	Warren (née Baulch), Joan Elizabeth	Flat 1, 362 St. Kilda-road, Melbourne	10	Children's and Royal Melbourne Hospitals, 25th July, 1948
15350	8.6.48	Warren, Kathleen Maud ..	Angas Plains, via Strathalbyn, S.A.	14 (1)	Adelaide Hospital, 29th September, 1940
15206	27.4.48	Waterman, Winnifred Mary	74 Martin-road, Glen Iris ..	10	Royal Melbourne and Children's Hospitals, 22nd January, 1948
14956	3.2.48	Watkins (née Wilson), Rita Eileen ..	c/o Mrs. H. Wilson, Private Bag, Violet Town	10	Mooroopna Hospital, 28th June, 1947
15026	17.2.48	Watson, Beryl	314 Clarke-street, Northcote ..	10	Fairfield and Bendigo Hospitals, 19th December, 1947
15585	28.9.48	Watt, Dorothy Joy ..	130 Canterbury-road, Canterbury	10	Royal Melbourne and Children's Hospitals, 25th May, 1948
15301	25.5.48	Watt (née Armstrong), Jean Meryl	Macedon Park, Macedon ..	10	Children's and Royal Melbourne Hospitals, 9th September, 1947
15454	20.7.48	Watts, Jean Pyhllis ..	c/o Mrs. F. Gilbert, 6 Adelaide-street, Sunshine	14 (1)	Prince Henry, Hospital, 6th April, 1946
15379	22.6.48	Waugh, Alisoun Ann ..	"Colindale," Seymour ..	10	Royal Melbourne and Children's Hospitals, 25th February, 1948
15755	7.8.48	Webb, Carmel Terese ..	93 Neill-street, Carlton ..	10	St. Vincent's and Children's Hospitals, 3rd April, 1948
15380	22.6.48	Webb, Hilder Caroline ..	6 Quinane-parade, Shepparton ..	10	Mooroopna Hospital, 7th June, 1948
14994	3.2.48	Webb, Joy Fortune ..	340 Albert-street, East Melbourne	14 (1)	Christchurch Hospital, 3rd November, 1939
15817	21.12.48	Wedding, Edith Mary ..	50 Koraha-street, Aemuera, Auckland	14 (1)	Auckland Hospital, N.Z., 22nd May, 1927
15721	23.11.48	Weichard, Pauline Mary ..	31 Crichton-avenue, Port Melbourne	10	St. Vincent's and Children's Hospitals, 9th October, 1948
15381	22.6.48	West (née Hill), Agnes Dick	14 Milton-street, Canterbury ..	10	Alfred Hospital, 20th March, 1948
14957	3.2.48	Westwood, Eileen Ruth ..	4 Wellesley-street, Mont Albert ..	10	Bethesda Hospital, 30th August, 1947
14958	3.2.48	Wheston, Sylvie Evelyn ..	"Homesdale," Miram ..	10	Bendigo Hospital, 20th November, 1947
16722	23.11.48	Whittaker, Yvonne ..	5 Wilson-street, Bentleigh ..	10	Alfred Hospital, 11th August, 1946
15122	16.3.48	Whyburn, Doris	55 Pender-street, Preston ..	10	Queen Victoria and Royal Melbourne Hospitals, 15th January, 1948
15434	6.7.48	Whyte, Dorothy Muriel ..	60 The Avenue, Nedlands, W.A.	14 (1)	Children's and Royal Perth Hospitals, 10th May, 1947
14959	3.2.48	Whyte, Heather Stewart Isabelle	23 Seymour-grove, Brighton Beach	10	Prince Henry's Hospital, 13th December, 1947
15207	27.4.48	Wickham, Claire Agnes ..	383 Fallon-street, Albury, N.S.W.	10	Queen Victoria and Royal Melbourne Hospitals, 1st February, 1948
15555	14.9.48	Widdison, Moira Therese ..	"Carinya," Mt. Egerton ..	10	St. Vincent's and Austin Hospitals, 25th May, 1948
15048	17.2.48	Wilkin, Coral Flora ..	Hamley Bridge	14 (1)	Royal Adelaide Hospital, 30th January, 1945
15208	27.4.48	Wilkinson, Mary Isobel ..	c/o Repatriation Hospital, Bundoora	10	Royal Melbourne and Children's Hospitals, 16th March, 1948
15502	17.8.48	Wilkinson, Merle Elizabeth ..	c/o Alex Miller Pty. Ltd., Tallangatta	10	Epworth Hospital, 26th July 1947
15027	17.2.48	Williams, Lorna May ..	c/o Mrs. C. Clegg, 487 Mt. Alexander-road, Moonee Ponds	10	Fairfield and Alfred Hospitals, 28th January, 1948
15281	11.5.48	Williamson, Nancy ..	"Umuna," West Dale, Beverley ..	14 (1)	Children's and Perth Hospitals, 14th February, 1941
15337	8.6.48	Wills, Laura Anne ..	8 Robinson-street, Horsham ..	10	Horsham Hospital, 6th March, 1948
14960	3.2.48	Wilson, Dorothy Osma ..	20 Anderson-street, East Malvern	10	Royal Melbourne and Children's Hospitals, 1st January, 1948

SUPPLEMENT TO THE REGISTER OF NURSES—*continued.*

No.	Date of Registration.	Name.	Address.	Section.	Hospital or Training Establishment.
15425	6.7.48	Wilson, Joyce Merle ..	Queen Victoria Hospital, Lonsdale-street, Melbourne	14 (1)	Sydney Sanatorium and Hospital, 28th December, 1947
15723	23.11.48	Wilson, Marjorie Jean ..	"Bimbah," Balmattum East ..	10	Alfred Hospital, 29th August, 1948
15043	12.10.48	Wilson, Marjory Mary Campbell	Victoria Point, via Cleveland ..	14 (1)	Mater Misericordiae Hospital, 21st September, 1946
15028	17.2.48	Winkler, Jean Lorraine ..	120 Roslyn-road, Belmont, Geelong	10	Geelong Hospital, 15th January, 1948
15051	2.3.48	Wiseman (<i>née</i> Cantillon), Edith Yvonne ..	44 Kings-avenue, St. Arnaud ..	10	St. Arnaud Hospital, 8th April, 1947
15209	27.4.48	Wiseman (<i>née</i> Boyd), Gwendolyn Nellie ..	19 Smith-street, St. Arnaud ..	10	St. Arnaud Hospital, 14th August, 1947
15070	26.10.48	Witheridge, Olive Lilian ..	Victoria-street, Ashgrove, Qld. ..	14 (1)	Maryborough Hospital, 22nd April, 1942
15393	22.6.48	Wittwer, Elvin Miuna ..	Australia Plain, via Euduna, S.A. ..	14 (1)	Adelaide Hospital, 7th August, 1939
15091	2.3.48	Wood, Betsy Whitcombe ..	36 Cleland-avenue, Dulwich, S.A.	14 (1)	Royal Adelaide Hospital, 2nd June, 1947
15532	31.8.48	Woodward, Elizabeth Winifred	"Mount View," Wy Yong, via Bairnsdale	10	Bairnsdale Hospital, 24th May, 1945
15049	17.2.48	Wyles, Nancy Isabel ..	c/o Mrs. E. Fenton, 83 Essex-road, Surrey Hills	14 (1)	Royal North Shore Hospital, 5th March, 1947
15756	7.12.48	Yeatman, Helen Mary ..	13 Rosemond-avenue, Caulfield ..	10	Royal Melbourne and Children's Hospitals, 31st October, 1948
15503	17.8.48	Yeomans, Louise Janet Margaret	"Cherrycourt," Coleraine ..	10	Epworth Hospital, 4th March, 1948
15302	25.5.48	Young, Jean Tau Lin Chinn	43 Orrong-crescent, North Caulfield	10	Fairfield and Alfred Hospitals, 5th May, 1947

RESTORATION TO REGISTER DURING 1948.

Date of Restoration.	Registration No.	Name.	Address.
31.8.48	876	Abearn, Mary Agnes	District Hospital, Swan Hill
3.8.48	9480	Akeroyd, Margaret Minnie	6 Younger-street, Caulfield
3.8.48	3149	Allen, Vera Elsie Rita	36 Roslyn-street, Middle Brighton
3.2.48	11075	Allitt, Heather	"Camperdown," Deniliquin
7.12.48	9002	Alston, Kathryn Isobel	6 John-street, Corowa, New South Wales
26.10.48	8717	Armitage (née Coulston), Annie Elizabeth	37 Fairy-street, Darebin
31.8.48	13217	Anderson (née Headdon), Joan Kathleen	"Ravenworth," Hay, New South Wales
20.7.48	8804	Armstrong (née Bergmann), Margaret Erna Wanda	c/o P.O., Traralgon
16.3.48	13173	Ashton, Patricia Olga	39 Third-avenue, Mt. Lawley
7.12.48	4459	Backhouse, Mary Emmeline Burder	28A Park-street, Brighton
29.8.48	3118	Banniser, Margaret	720 Toorak-road, Malvern
31.8.48	7385	Baragwanath, Dorothy Ruth	1892 Lower Malvern-road, East Malvern
31.3.48	13026	Barrett, Mavis Irene	Welsford-street, Stratford
31.3.48	5227	Barry, Margaret Mary	Repatiation Hospital, Heidelberg
3.8.48	14856	Barry, Mary Josephine	162 Page-street, Middle Park
31.8.48	7952	Beattie, Ruth	Houston-street, Donald
29.8.48	7702	Beavis, Patricia Evelyn	63 Carroll-crescent, Gardiner
31.8.48	3316	Beresford, Noreen	899 Glenhuntly-road, Glenhuntly
31.8.48	5571	Riggin, Frances Helen	"Glenyville," Carisbrook
7.12.48	10483	Black, Elsie Margaret	Aora, Nyah West
6.7.48	11772	Bold, Molly Ethel	77 Hanmer-street, Williamstown
23.11.48	13187	Booker (née Sinclair), Babette Jane Miller	10 Eumeralla-road, Caulfield
3.2.48	3408	Bourke, Winifred Eva	19 Finsbury-street, Flemington
3.8.48	76	Bowtell, Winifred	c/o Thomas King Esquire, 2 Collins-street, Melbourne
31.8.48	13949	Boxall, Gweneth Ida	95 Stirling Highway, Nedlands, Western Australia
21.12.48	9801	Bramich, Alma May	66 Fyan-street, Chilwell, Geelong
14.9.48	9562	Breen, Deborah Margaret	"Yuin," Harvey, Western Australia
31.8.48	7537	Brewin, Dorothy Alice	Freemasons Hospital, Clarendon-street, East Melbourne
31.3.48	11103	Browne, Margaret Patricia	62 Broadway, East Camberwell
17.2.48	12969	Bruckner, Marie Therese	70 Fairview-avenue, Burwood
3.8.48	14831	Bullock, Hillary Anne	12 Begonia-road, Gardenvale
3.8.48	14286	Burke, Marjorie Jean	19 Eastay-street, Norwood
31.8.48	13543	Burke, Marjorie Jue Rickard	528 New-street, Elsternwick
3.2.48	3634	Byrne, Eileen Mary	Docker's Plains, Wangaratta
31.3.48	13270	Cain (née James), Phyllis Christina Wearne	9 Sixth-street, Parkdale
31.8.48	14858	Cairncross, Rebe Jean	14 Gordon-street, West Coburg
31.8.48	13072	Cairns, Ella Maisie	Woodbridge, Tasmania
3.8.48	3074	Callil, Rose Melanie	29 Drake-street, Elwood
3.8.48	12450	Callinan, Eileen Mary	4 Avenue Athol, Canterbury
3.8.48	9361	Calnan, Kathleen Winifred	61 Tooronga-road, East Malvern
14.9.48	10034	Campbell, Betsy Jane Ann	Base Hospital, Mildura
14.9.48	13313	Cane (née Mackinnon), Ewena Norma	89 Truganini-road, Carnegie
20.7.48	3069	Carmichael, Rose Ann	2 Alameda-street, Parkdale
20.7.48	5771	Carmichael (née Riesenweber), Thelma Evelyn	16 David-street, Horsham
3.8.48	13088	Carroll, Mary Irene	2 Macpherson-street, Dandenong
14.9.48	11378	Cattanach, Eileen Doris	89 Tennyson-street, Essendon
14.9.48	11173	Charles, Adeline Elizabeth	589 Upper Heidelberg-road, Heidelberg
31.8.48	10344	Chipperfield, Joyce Edith	31 Kellett-grove, North Kew
12.10.48	8628	Chisholm, Bonnie Mary May	"Kinnoull," Huon-road, Hobart
25.5.48	1003	Clark, Charlotte Emily	Phelia Grimwade House, 86 Anderson-street, South Yarra
3.2.48	5576	Clark, Dorothy	274 Church-street, Richmond
9.11.48	6938	Cleaver, Clarice May	"Lister," P. H., 82 Queens-road, Melbourne
3.2.48	13587	Cloonan, Joan Mary	Nandaly, Victoria
11.5.48	13973	Coates, Lily	Women's Hospital, Carlton
17.2.48	3791	Coates (née Riley), Olive Graham	Hathaway Cottage, William-street, Frankston
31.8.48	11838	Cogan, Eileen Teresa	Anslow-street, Woodend
3.2.48	6090	Cogden (née Hare), Raemar Howard	28 Edward-street, Sandringham
31.8.48	11004	Coghlan (née Webster), Eva Beryl	Platt-street, Euroa
12.10.48	14010	Collins, Kathleen	District Hospital, Orbost
14.9.48	8483	Collom, Hope Thirza	19 Highview-road, East Preston
3.2.48	8067	Cook, Constance Grace	9 Malakoff-street, Caulfield
31.8.48	9145	Cook, Olive Florence	District Hospital, Williamstown
31.8.48	11107	Cowie, Janet	159 Highfield-road, Camberwell
8.6.48	3826	Cox, Jean Mary	441 Royal-parade, Parkville
11.5.48	6520	Cox, Minnie Emily	4 Currawa-street, Caulfield
27.4.48	11108	Cox, Ruby Frances	Box 228, Horsham
12.10.48	4093	Coxon, Lyla Valerie	29 Robb-street, Essendon
27.4.48	5244	Crittenden (née Benson), Vera Rose	Flat 4, Grandview Court, Grandview-grove, Armadale
2.3.48	11839	Crosbie, Grace	Margaret Coles Wing, Alfred Hospital, Prahran
3.8.48	11628	Cushion, Penzie Kathleen	Karoonda Post Office, South Australia
3.8.48	9232	Cutts, Edith Lorraine	225 Lydiard-street north, Ballarat
31.8.48	13202	Davidson, Myra Elspeth	29 Cornell-street, Camberwell
27.4.48	5327	Davies (née Pamphrey), Emily Eliza	15 Trigg-terrace, Millicent, South Australia
25.5.48	10572	Davies, Frances Alison	201 Cape-street, Heidelberg
3.2.48	1132	Dew, Effie May	150 Herferd-road, Albert Park
31.8.48	5731	Dodd (née MacVean), Louise Mary	333 Toorak-road, Burwood
11.5.48	7147	Donohue, Nance	19 Shooبرا-road, Elsternwick
3.8.48	13589	Dowling (née Crofts), Margaret	53 Pt. Nepean-road, Elsternwick
3.8.48	2269	Down, Hilda Catherine	282 Riversdale-road, Auburn
31.8.48	4610	Dowsett, Inga May	31 Shannon-avenue, Newtown, Geelong
3.2.48	13092	Drummond, Iris Dorothy	74 Woolton-avenue, Thornbury
29.8.48	13138	Eastman, Joyce Elizabeth	Jumbunna-road, Korumburra
3.2.48	13679	Elliott, Alice Kathleen	c/o Mrs. D. Neill, 7 Donaldson-street, McKinnon
22.6.48	12008	Errington, Marie Elizabeth	87 Gladstone-street, Bendigo
3.2.48	13822	Erskine (née Warren), Margaret Emma Brough	c/o Bank of New South Wales, Collins-street, Melbourne
14.9.48	12400	Farrelly, Nancy Eileen	Flat 7, Graham Court, 163 Hoddle-street, West Richmond
31.8.48	7310	Farries (née Button), Lorna	38 Havelock-road, Hawthorn

RESTORATION TO REGISTER DURING 1948—continued.

Date of Restoration.	Registration No.	Name.	Address.
3.2.48	11990	Ferguson (née White), Mary Alice	21 Salmon-avenue, North Essendon
3.2.48	6369	Fernihough, Ada Harriet Jane	78 Townshend-road, Subiaco
21.12.48	1510	Foley, Mary Catherina	St. Vincent's Hospital, Melbourne
31.8.48	6087	Ford, Ivy Florence	Box 74, Shepparton
8.6.48	13653	Fowles (née Thorp), Claudia Lena	13 Elm-grove, McKinnon
21.12.48	5234	Frame, Vera Emily Jean	19 Grosvenor-street, Brighton
31.8.48	12402	Fraser, Jessie Mavis	19 Coronation-street, Geelong
2.3.48	4753	Fraser, Margaret Cameron	Bush Nursing Hospital, Murchison
31.8.48	8896	Fry, Edith Richenda	Shenfield, Benger, Western Australia
11.5.48	4254	Futcher (née Strode), Adeline Elizabeth Chatham	3 Tongue-street, Soddon
28.9.48	14682	Galloway, Hester Mary	Flinders-road, Somerville
27.4.48	9733	Gee (née Cockroft), Stella Winifred	Rythdale, via Pakenham East
31.3.48	7480	Gilbert, Joyce Helena	24 Mann-street, Cottesloe
31.8.48	10289	Gill (née Spark), Isabel Elsie	83 Mt. Korong-road, Bendigo
21.12.48	6425	Gillies (née Horner), Grace	25 Avondale-road, Armadale
25.5.48	10870	Gooch, Kathleen Hope	Repatriation Hospital, Heidelberg
31.8.48	9317	Goodman, Pauline Mary	"Man-Org," Dorset-road, Croydon
17.2.48	11995	Gray (née Hare), Mildred Hope	7 Riversdale-road, Hawthorn
20.7.48	3406	Gray (née Simon), Olive May	10 Sims-street, Sandringham
31.3.48	6692	Gregory, Laura Lindsay	76 Alma-road, Caulfield
3.2.48	11790	Griffin, Mary Joan	Devenish, via Benalla, Victoria
3.8.48	1035	Grove (née Date), Edna Margaret	Chandos-street, Eden, New South Wales
21.12.48	8086	Grove (née Knight), Ruth Reynolds	270 Bamba-road, Caulfield
3.8.48	12873	Guy, Jessie	Cororooke, via Colac
28.9.48	7256	Hack, Charlotte Helen	1 Salisbury-street, Moonee Ponds
13.10.48	717	Hall, Edith Marianne	44 Denbigh-road, Armadale
28.9.48	3925	Hall, Iris	346 Kooyong-road, Caulfield
31.8.48	7634	Hamilton, Mary Dorothy	Private Bag, Harrow, Victoria
3.8.48	11391	Hammond, Mona Joyce	Reedy Flat, Ensay
20.7.48	12544	Harding, Madeline Martha	23 Rowe-street, Ballarat
31.3.48	10976	Harris (née Gill), Winifred Sarah	Ballarat-road, Sunshine
3.8.48	13807	Hart, Judith Morris	128 Kensington-road, Toorak Gardens, Adelaide
31.8.48	12513	Hateley (née Epps), Betty June	Post Office, Torquay
11.5.48	13850	Hayes, Fanny Joyce	2 Hewitt-court, Strathmore
6.7.48	8367	Hayes (née Budd), Kathleen Agnes	183 Gower-street, East Preston
31.8.48	536	Heath, Elsie	Piangil
11.5.48	4390	Helmore (née White), Lilly Sophia	35 Kambrook-road, Caulfield
12.10.48	1580	Helyar (née Walker), Edna Bertha	c/o Mrs. I. M. McKinnell Begg, 11 Grandview-grove, Armadale
31.3.48	5722	Henderson, Helen Violet	9 Bailey-avenue, Malvern
8.6.48	12400	Henderson (née Hunter), Mavis	Main-road, Silvan
31.8.48	6850	Hennigan, Teresa Veronica	Totoora Roadside, via Warragul
31.8.48	8910	Heywood (née Warren), Helen	1026 Malvern-road, Armadale
31.8.48	12928	Herridge, Joan Avis	82 Hodgkinson-street, Clifton Hill
3.2.48	11392	Hester, Jean Hope	41A Point Nepean-road, Elsternwick
16.3.48	1656	Hewitt (née Anderson), Dorothy Gertrude	42 Foam-street, Elwood
25.5.48	13738	Hill, Donald Max	Native Hospital, Bogia, via Madang, New Guinea
31.8.48	10383	Hodgson (née Scarlett), Ellen	37 Henry-street, South Oakleigh
21.12.48	7873	Hollow, Faith	19 Wellington-street, Middle Brighton, S.5
31.3.48	12769	Holmes, Vivienne Elsie	5 Hartbury-court, 9 Milton-street, Elwood
3.8.48	14674	Humphreys, Glynne Felicity	1006 Macarthur-street, Ballarat
3.2.48	3012	Hurnall, Lillian Frances	Heatherton Sanatorium, Heatherton
14.9.48	14812	Jacoby, June Campbell	4 Chastleton-avenue, Toorak
3.2.48	2736	James, Ellie	262 Lygon-street, Carlton
6.7.48	3929	James, Nesta Gwyneth	Shepparton East
3.8.48	9182	Jeffries (née Stephens), Jean Margaret	7 Cradley-avenue, Kew
3.2.48	12855	Jelbart, Lorna Edith	1606 Sturt-street, Ballarat
11.5.48	11826	Johnson, Amy Isabel	Tasce-street, Port Augusta
11.5.48	6871	Johnson, Gwendolyn Emily	16 Lascelles-avenue, Manifold Heights, Geelong
3.2.48	5881	Johnson, Phyllis	4 Crammond-street, Benalla
17.2.48	12734	Johnson (née Trowhitt), Theresa Audrey	Railway-terrace, Ouyen
26.10.48	12306	Jones (née Rose), Betty Marie	40 Owens-street, Wangaratta
25.5.48	9891	Jones (née MacLachlan), Dorothy Jean	13 Fifth-street, Black Rock
31.8.48	14479	Jurberg, Zara	24 Allister-street, Fitzroy
3.8.48	9656	Kean, Alma Josephine	Eildon House, Ballarat
21.12.48	14462	Keleher, May Susan	Repatriation Hospital, Heidelberg
31.8.48	6925	Kelly, Kathleen	District Hospital, Parkes, New South Wales
12.10.48	9165	Kelsall, Dorothy Mary	Broughton Brook, Wagga Wagga
6.7.48	7156	Kemp, Theresa Maida	82 Gipps-street, Collingwood
3.8.48	13510	Kennedy, Catherine	89 Maude-street, Shepparton
28.9.48	12165	Kent, Mary Eileen	Box 15, Robertson-street, Casterton
23.11.48	11985	Kerferd (née Wallis), Jean Margaret	7 Davies-street, Mentone
3.8.48	1112	Kerr (née McDonald), Elsie May	7 Ajax-street, Ballarat
26.10.48	5264	Kevin (née Lawrence), Annie Elizabeth	377 Glen Eira-road, Caulfield
21.12.48	14651	Kingwell, Winifred Joan	Hokin-street, Birregurra
31.8.48	8132	Kinnane (née Clarke), Margaret Cameron	Private Bag, Heywood
3.2.48	10132	Kirk (née Brudenell), Gladys Eugenie Constance	Post Office, Taradale
26.10.48	9213	Lade (née Beard), Isabell Katherine	103 Barkly-street, St. Kilda
14.9.48	8853	Lanigan, Ethel Mary	76 Gatehouse-street, Parkville
9.11.48	11732	Lavis, Florrie Elizabeth	48 Docker-street, Wangaratta
3.8.48	14160	Leedman, Jane Patricia	28 Ventnor-avenue, West Perth
17.2.48	10622	Le Grand, Annie Veronica	Nical-street, Yarram
3.8.48	14624	Lehman, Maxine Kathleen	61 Alexandra-avenue, South Yarra
17.2.48	2061	Le Mieux (née Kennedy), Genevieve Maria	321 Glenferrie-road, Malvern
27.4.48	12288	Lewis, (née Stemm), Martha	21 Anketell-street, Coburg
31.8.48	11274	Littauer (née Borchardt), Inge Lilli	3 Church-square, St. Kilda
27.4.48	9028	Livesey, Constance	Base Hospital, Warrnambool
3.2.48	9761	Livingstone, Frances Joan	Church-road, Beaumaris
28.9.48	3480	Lynch (née Hanrahan), Ella	Private Bag, Port Fairy

RESTORATION TO REGISTER DURING 1948—continued.

Date of Restoration.	Registration No.	Name.	Address.
14.9.48	7909	MacDonald (née Davies), Mabel Betty	"Yurragundry Estate," Private Mail Bag, Wagga, New South Wales
30.7.48	7589	MacDowell, Mary Florence Champ	50 Victoria-crescent, Mont Albert
2.3.48	13132	Mace, Ruth Manning	34 Rowland-street, Kew
7.12.48	9863	Mackenzie (née Buck), Marjorie Aileen	15 Harwood-street, Elwood
6.7.48	2416	Maher (née Rattray), Agnes Josephine	2477 Grand-avenue, Bronx 63, New York, New York State, United States of America
3.8.48	12414	Malseed, Mary Cowan	8 Vincent-street, Ararat
31.8.48	9136	Manning, Edith Violet	33 Allenby-avenue, Millswood Estate, South Australia
17.2.48	6712	Mark (née Anderson), Dorothy Millward	c/o Mrs. A. Gay, 31 Beach-street, Hampton
21.12.48	8264	Mason, Peggy	470 Victoria-parade, Melbourne East
31.8.48	9768	Matheson, Gladys Grace	17 Laurel Bank-parade, Geelong
3.8.48	3151	Mescal, Delia	48 Ormond-road, Elwood
31.8.48	11860	Middleton, Margaret Maughan	National Bank, Korumburra
17.2.48	7835	Mills, Dorothy Mary Mackenzie	c/o Mrs. M. Johns, 46 The Boulevard, North Balwyn
21.12.48	5357	Minogue, Eileen	c/o Miss Minogue, 762 Glenhuntly-road, Glenhuntly
22.6.48	8973	Morgan (née Healy), Audrey Bell	13 Maryvale-crescent, Morwell
21.12.48	10372	Morgan, Margaret Violet	District Hospital, Thursday Is.
9.11.48	9329	Morrice (née McKew), Catherine Mary	56 Alma-street, St. Arnaud
26.10.48	11201	Morrison, (née Hinton), Mavis Mary	26 Malakoff-street, Caulfield
28.9.48	3710	McAllen, Mary Gladys	Box 17, Springvale
26.10.48	11048	McBriar (née Moss), Shirley Campbell	"Avalon," Reid-street, Beaumaris
28.9.48	13056	McCallum, Phyllis Emily	Private Bag, Newstead
8.6.48	7174	McCausland (née Smartt), Una Mary	16 No. 1 Court, Preston
21.12.48	6752	McDonald (née Leigo), Betty Eunice	19 Murphy-street, South Yarra
14.9.48	12176	McDonald, Margaret Esther	"Ashley," Grant-street, Bacchus Marsh
21.12.48	11052	McDonald, Margaret Jean	201 Verner-street, East Geelong
31.8.48	13126	McDonald, Nita Eleanor	Binney-street, Bakery, Euroa
3.8.48	14560	McDonald, Patricia Helen	61 Melville-street, Hawthorn
14.9.48	13693	McDougall, Thora Winifred	6 Hedley-street, Scottsdale
3.2.48	12292	McFarland (née Connor), Thelma Florence	23 Inverness-avenue, Armadale
3.8.48	10919	McGregor, Janette Margaret	134 York-street, Sale
31.8.48	553	McGregor, Mary Ann	338 Cotham-road, Kew
3.2.48	12937	McGuire, Joan	37 William-street, Balcalava
31.8.48	8698	McIntyre, Anabelle Florence	St. Ives Private Hospital, Vale-street, East Melbourne
20.7.48	4343	McKenzie (née McConnell), Eileen Margaret	123 High-street, Prahran
26.10.48	9263	McKeon, Florence Lorraine	2 Norman-street, Corowa, New South Wales
13.8.48	1127	McKinnell, Bertha	24 Elgin-avenue, Armadale
14.9.48	7318	McLennan, Mona Evelyn	9 Auburn-grove, Armadale
3.8.48	13286	McLeod (née McLeod), Una Mary	60 Barry-street, Northcote
3.2.48	9895	McNamara, Mary Dellas	c/o Mrs. B. O'Connell, Box 23, Yarra-road, Croydon
31.8.48	13621	McRae, Joan Audrey	"Loch Lomond" Gre Gre North, via St. Arnaud
31.8.48	5995	Nelson, Vera Florence	Main-street, Beac
31.8.48	11345	Norton, Marjorie Elizabeth	District Hospital, Rocbourne, Western Australia
3.8.48	2521	O'Brien, Cecilia Katherine	35 Russell-street, Camberwell
3.2.48	4946	O'Bryan, Sheila	Arcade Hotel, Little Collins-street, Melbourne
31.8.48	11641	O'Connor, Geraldene Margaret	"Roslyn," 49 Splatt-street, Swan Hill
25.5.48	10642	O'Connor, Mary	Brighton Community Hospital
2.3.48	8589	O'Dwyer, Bridget Hazel	12 Doolan-street, Reservoir
31.8.48	12124	Oldfield, Nancy Patterson	85 The Boulevard, Ivanhoe
3.2.48	6290	O'Malley, Margaret Aloysius	61 Tennyson-street, Elwood
2.3.48	797	O'Malley, Winifred	5 Redan-street, St. Kilda
14.9.48	9843	O'Neill, Frances Mary	Government Hospital, Geraldton, Western Australia
27.4.48	13929	O'Roarke, Margaret	"Killigrew," Westmere
23.11.48	9616	O'Rourke, Linda Grace	Kinglake, via Whittlesea
31.8.48	13956	Ozanne, Theodora	Bridgetown, Western Australia
3.8.48	11287	Patterson (née Francis), Phyllis Louisa	Flat 3, 15 Tennyson-street, Elwood
21.12.48	9176	Patterson, Catherine Ursula	71 Drummond-street, Carlton
3.8.48	10268	Patterson, Sarah Rachael	414 Melbourne-road, Frankston
3.2.48	6291	Pearlman, Cecelia	121 Argyie-street, St. Kilda
28.9.48	10271	Philip, Margaret Tenison	106 Glass-street, Essendon
22.6.48	12624	Pocock, Lucy May	64 Pantom-street, Golden Square, Bendigo
21.12.48	12223	Pohlman, Kathleen	St. Vincent's Hospital, Bathurst
28.9.48	5858	Poole (née Jeffrey), Alenna Margaret	8 Belford-road, Kew
6.7.48	9877	Pote (née Ford), Gwendoline Joyce	360 Cotham-road, Kew
3.8.48	7108	Powell (née Coombs), Clara Mary	"Maringa," 24 Dalgety-street, St. Kilda
2.3.48	3942	Read, Ella	4 Parkin-street, Glen Iris
31.8.48	14609	Redfern, Margaret Seymour	13 Monk-street, South Perth
6.7.48	11671	Rice (née Gleeson), Eileen Veronica	Station-road, Bayswater
20.7.48	6242	Richardson, Mona Irene	c/o Mrs. J. W. Moore, State Rivers Office, Rochester
27.4.48	5228	Riley, Elva Mabel	V.T.N.C., 452 Lonsdale-street, Melbourne
28.9.48	10804	Robertson (née Brougham), Ellen Eliza	"Lynton," Coleraine
31.8.48	3101	Robertson (née Willans), Florence	3 Arlington-street, Regent
23.11.48	12424	Robinson, Georgina Hannah	"Tarra Bank," Port Albert
31.8.48	12560	Rogers (née Bell), Nancy	Merino, Victoria
31.8.48	8592	Roy (née Power), Mary Margaret	493 Wilson-street, Albury
3.2.48	13887	Rubenach (née O'Rourke), Veronica Alice	Padua P.H., North Brighton
6.7.48	6961	Rurade, Doretta Sylvia	Repatriation Hospital, Heidelberg
31.8.48	13004	Russell, Catherine Veronica	Royal Hotel, Warmambool
3.8.48	9699	Schneider, Myra Jean	Box 144, Sea Lake
21.12.48	6497	Scott, Doris Madge	Fairfield Hospital, Fairfield
26.10.48	10463	Scott, Margaret Gordon	124 Union-street, Windsor
7.12.48	8726	Screen (née Gorman), Mary Patricia	139 Finch-street, Malvern East
26.10.48	8216	Sculley, Monica	District Hospital, Wallsend
14.9.48	7662	Seers, Ethel May	Bogong, via Wodonga
21.12.48	9832	Senior (née Keir), Heather Margot	34 Auburn-parade, Hawthorn East
2.3.48	7764	Shandley (née Taylor), Nancy Margaret	28 Hamilton-street, Horsham
14.9.48	10285	Shaw, Isabella Margaret	55 The Esplanade, Mornington
3.8.48	5254	Simper, Emily Elsie	1211 Dana-street, Ballarat

RESTORATION TO REGISTER DURING 1948—continued.

Date of Restoration.	Registration No.	Name.	Address.
3.8.48	10776	Singh, Dulcie Eunice	11 Benson-street, Surrey Hills
31.8.48	14414	Smart Maxine	c/o Mrs. J. Cox, Strickland-avenue, South Hobart, Tasmania
31.8.48	14033	Smith, Audrey Ellen	No. 2 Nurses Home, A.G.H., Concord, New South Wales
7.12.48	12373	Smith (<i>née</i> Sutcliffe), Helen Gould Hurley ..	"North Glen," Elaine
11.5.48	4373	Snibson (<i>née</i> Duff), Ethel May	25 Glenleith-avenue, Drumcondra, Geelong
20.7.48	13255	Stewart, Georgina Lily	Box 12, Rushworth
31.8.48	779	Stirling, Margery Belton	c/o Mr. J. T. Tweddle, Box 752 G.P.O., Melbourne
31.8.48	8936	Stone, Janet Laura	8 Gracie-street, Northcote
21.12.48	10880	Stringer, Mary Ellen	476 Kooyong-road, Caulfield
26.10.48	13009	Strom, Nora Lilian	Mt. St. Evins Hospital, Victoria-parade, East Melbourne
7.12.48	13940	Surman, Norma Elizabeth	11 Webster-street, Ballarat
7.12.48	12036	Sutherland, Gwenda Isobel	Box 13, Lakes Entrance
17.9.48	13165	Swan, Helen	c/o Mrs. G. Harris, 22 Brewster Gardens, North Kensington, London, W.10
3.2.48	7728	Syme, Jean Calder	25 Dean-street, Kew
6.8.48	4218	Thake, Eva Florence	25 Williams-road, Windsor
31.8.48	8335	Tootell, Elsie May Caroline	Flat 2, 56 Dandenong-road, Caulfield
14.9.48	9120	Trewin, Grace	"The Homestead," Georambat
11.5.48	9867	Throwbridge, Tasma Josephine	48 Mt. Stuart-road, Hobart, Tasmania
31.8.48	4216	Unsworth, Dorothy Ellen	46 Parker-street, Williamstown
31.8.48	11435	Vanderfeen, Patricia	"Claremont," Glenloth, Victoria
11.6.48	4823	Waite, Kathleen Philippa	Repatriation Hospital, Heidelberg
17.2.48	4630	Wakefield-Kent (<i>née</i> Skehill), Mary Felecity ..	4 Piper-street, Kyneton
8.6.48	10673	Wallace (<i>née</i> Greenwell), Alice Marie	2a Oak-street, Hawthorn
3.8.48	5060	Walsh, Margaret Isabelle	23 Airlie-street, South Yarra
26.10.48	1562	Warden (<i>née</i> Facey), Catherine Mary	320a Orchard-road, Singapore
28.9.48	10045	Watson (<i>née</i> Fry), Margaret Joyce	2 Queens-avenue, Caulfield
27.4.48	1815	Waycott, Mary Louisa	7 Colleton-crescent, Exeter, Devon, England
3.8.48	11822	Webster, Edna Florence	32 Wills-street, Glen Iris
28.9.48	6612	Webster (<i>née</i> Chamption), Rachel Gwinneth ..	12 Lithgow-street, Burwood
9.11.48	3997	Wells, Thelka Maitland	"Gunawinda," Bowen-road, Sorrento
31.8.48	13873	Weston, Beryl Joyce	16 Campbell-street, Swan Hill
31.8.48	6295	Whiteside, Anna Elizabeth	5 Dudley-avenue, Herne Hill, Geelong
3.8.48	10527	Whiteside, Pearl Bertha	73 Parson-street, Sunshine
3.2.48	2259	Wilcocks (<i>née</i> Hobroyd), Ethel Louise	74 Dendy-street, Middle Brighton
3.2.48	5700	Wilkie, Muriel Ruth	Kardinia, Belmont, Geelong
23.11.48	10007	Wilkins, Mary June	6 Tennyson-street, Brighton Beach
20.7.48	10197	Williams, Margery	774 Pacific-highway, Chatswood, New South Wales
31.8.48	5884	Williams (<i>née</i> McCurdy), Audrey	Flat 3, 4 St. Leonards-avenue, St. Kilda
6.7.48	4229	Williams, Hughina McLeod	Auxiliary, Hospital, Randwick
3.8.48	14469	Williams, Mary Patricia	Minnipa, South Australia
31.8.48	12215	Williams, Jessie Mabel	77 Pakington-street, Geelong West
21.12.48	3998	Willing, Elva Mary	50a Manningtree-road, Hawthorn
16.3.48	4749	Wilson, Florence Annie	c/o Dr. T. D. Hagger, 442 Melbourne-road, Frankston
23.11.48	10093	Wilson, Joan De Courcy	Brisein, Darby, Tasmania
31.8.48	13115	Wilson, Margaret Cameron	131 Woodlands-street, Essendon
3.8.48	2081	Wilson (<i>née</i> Robertson), Margaret Wilhelmena ..	Box 16, Red Cliffs
3.2.48	10786	Wilson, Mary Aroha	1 Hampden-road, Armadale
31.8.48	5539	Wilson, Rose Catherine	13 Wallace-street, Morwell
14.9.48	1655	Witney, Elizabeth Mabel	Box 121, Warracknabeal
25.5.48	8110	Woolley, Flora Shepherd	456 St. Kilda-road, Melbourne
8.6.48	6866	Worcester, Catherine Jean Margaret	37 Hardiman-street, Kensington
31.8.48	11507	Worth, Marjorie Clare	A.N.C.N., 174 Collins-street, Melbourne
31.3.48	535	Wright (<i>née</i> Reid), Annie Louisa	26 Lockinvar-street, Pascoe Vale
3.2.48	9001	Young, Joyce Courtney	28 Kintore-street, Camberwell
31.8.48	9087	Zeis (<i>née</i> Keam), Jean Olive	21 Hornley-street, East Brighton

CHANGE OF NAME BY MARRIAGE DURING 1948.

Registration No.	Name.	Address.
8717	Armitage (<i>née</i> Coulston), Annie Elizabeth	37 Fairy-street, Darebin
13217	Anderson (<i>née</i> Hendon), Joan Kathleen	"Ravenworth," Hay, New South Wales
8804	Armstrong (<i>née</i> Bergmann), Margaret Erna Wanda	c/o Post Office, Traralgon
8878	Arthur (<i>née</i> Smith), Ruth Emma Marion	Patterson-crescent, Greensborough
13851	Baker (<i>née</i> Johnson), Patricia Marion	15 Holyrood-street, Camberwell
12463	Barrell (<i>née</i> Londgen), Betty	1209 Mair-street, Ballarat
9435	Berry (<i>née</i> Marshall), Marjorie Leam	Beremboke P.O., via Ballan
11693	Bevan (<i>née</i> Pryde), Joan Ellen	16 Doakin-street, St. Kilda
11603	Black (<i>née</i> Prunty), Frances Marie Theresa	17A Frank-street, Ballarat
13094	Blakeley (<i>née</i> Fulford), Edna Alva	4 Doveton-street, Castlemaine
15084	Brettargh (<i>née</i> Homes), Joan	10 Milton-street, Ascot Vale
12625	Brewis (<i>née</i> Walter), Dorothy Linda	"Canridge," Strathkellar
15099	Buchanan (<i>née</i> Duggan), Madeline Joan	12 Hargraves-street, Bendigo
13492	Burden (<i>née</i> Black), Margaret Joyce	2 Peppin-street, Camberwell
13313	Cano (<i>née</i> Mackinnon), Ewena Norma	89 Truganini-road, Carnegie
5771	Carmichael (<i>née</i> Riesenweber), Thelma Evelyn	16 David-street, Horsham
11213	Castle (<i>née</i> Lewin), Margaret Elwood	4 Banool-avenue, Kew
10851	Catt, (<i>née</i> Souter), Isabel	Yarragon
11027	Chapman (<i>née</i> Dean), Helen Osborne	58 Alfred-street, North Melbourne
14358	Cheong, (<i>née</i> Kwong), Bluebell Bera	115 Commonwealth-street, Sydney
12318	Clear (<i>née</i> Kranz), Lila Evelyn	c/o E. A. Kranz, Benlah
11949	Clements (<i>née</i> Lawlor), Mary Catherine	Post Office, Nagambie
14753	Clissold (<i>née</i> Tozer), Shirley	Emmett-street, Ouyen
6090	Cogden (<i>née</i> Hare), Raemar Howard	28 Edward-street, Sandringham
11004	Coghlan (<i>née</i> Webster), Eva Beryl	Platt-street, Euroa
12053	Cole (<i>née</i> Hardy), Victoria Glen	74 Ackland-street, St. Kilda
13991	Coyle (<i>née</i> James), Mavis Ruth	33 Christmas-street, Northcote
11620	Daly (<i>née</i> Anderson), Elizabeth McAra	Flat 2, 10 Albert-street, Auburn
5327	Davies (<i>née</i> Pumphrey), Emily Eliza	15 Trigg-terrace, Millicent, South Australia
8052	Douglas (<i>née</i> Sanfoad), Gladys May	c/o British Phosphate Commission, Nauru, Central Pacific
13589	Dowling (<i>née</i> Crofts), Margaret	53 Pt. Neopean-road, Elsternwick
12174	Drinkwater (<i>née</i> Morrison), Rae Margaret Berwick	c/o Post Office, Box 189, Burnie
13306	Eddy (<i>née</i> Hargreaves), Violet Muriel	16 Parkers-road, Parkdale
10076	Edgar (<i>née</i> Schache), Gwenneth Ruby	45 Regent-street, Brighton
11900	Edgar (<i>née</i> Bell), Joan Mabel	429 Bay-street, North-Brighton
9530	Edwards (<i>née</i> Pollock), Frances	c/o F. R. Pollock, Block 465, Red Cliffs
12798	Elliott (<i>née</i> Allbutt), Elizabeth Campbell	228 Glenferrie-road, Malvern
13930	Ellis (<i>née</i> Ostrom), Alice	196 McKillop-street, East Geelong
9702	Erwin (<i>née</i> Steel), Lucy Violet Margaret	Mortlake
7310	Farries (<i>née</i> Button), Lorna	38 Havelock-road, Hawthorn
10657	Folie (<i>née</i> Sharrock), Mavis Agnes	8 Havelock-road, Hawthorn
13653	Fowles (<i>née</i> Thorp), Claudia Lena	13 Elm-grove, McKinnon
13154	Garratt (<i>née</i> New), Mary Elizabeth	53 Wolseley-parade, Kensington
10974	Geddes (<i>née</i> Ford), Elizabeth Mabel	Woodvale-road, Boronia
9733	Gee (<i>née</i> Cockroft), Stella Winifred	Rythdale, via Pakenham East
9255	Giles (<i>née</i> Ling), Beryl Aphra	14 Korrajong-parade, Mildura
7905	Ginn (<i>née</i> Whitechurch), Amelia Emma	200 Smith-street, Thornbury
8745	Greig (<i>née</i> Stephens), Caroline Maud	"Du-Mayne," 4 Horne-street, Frankston
13902	Hedenfeldt (<i>née</i> Cannard), Edith Ann	38 Silver Mines-road, St. Arnaud
15296	Hanlon (<i>née</i> Rogers), Eileen Lillias	c/o Mrs. E. Hanlon, Beacac
10208	Harman (<i>née</i> Beer), Mavis Claire	c/o Mrs. Harman, Private Bag, Tambo Crossing
4086	Harris (<i>née</i> Prendergast), Constance Grace	Baby Health Centre, Sandringham
10976	Harris (<i>née</i> Gill), Winifred Sarah	Ballarat-road, Sunshine
12513	Hateley (<i>née</i> Epps), Betty June	Post Office, Torquay
13615	Hawke (<i>née</i> Parker), Doreen Verdun	c/o Mrs. D. V. Hawke, 31 Goldsmith-street, Maryborough
14444	Hayes (<i>née</i> Noy), Marjorie Ellen	305 Albert-road, West Preston
15258	Hayward (<i>née</i> Shady), Margery Jacqueline	59 Powell-street, Regent
4390	Helmore (<i>née</i> White), Lilly Sophia	35 Kambrook-road, Caulfield
12460	Henderson (<i>née</i> Hunter), Mavis	Main-road, Silvan, P.O.
8910	Heywood (<i>née</i> Warren), Helen	1026 Malvern-road, Armadale
9198	Hibbert (<i>née</i> Thornton), Olive Alice	32 Wynnstay-road, Armadale
10383	Hodgson (<i>née</i> Scarlett), Ellen	37 Henry-street, South Oakleigh
12820	Hogan (<i>née</i> Kelly), Maureen Agnes	73 Holmes-road, Moonee Ponds
12897	Hogan (<i>née</i> Vanderberg), Phyllis Amelia	Warragul
12942	Hough (<i>née</i> Rosman), Betty Joan	47 Station-street, Fairfield Park
12129	Jackway (<i>née</i> Thompson), Peggy Evelyn	6 Golf Links-avenue, Oakleigh
9182	Jeffryes (<i>née</i> Stephens), Jean Margaret	7 Cradley-avenue, Kew
12734	Johnson (<i>née</i> Trowhitt), Theresa Audrey	Railway-terrace, Ouyen
6817	Joyce (<i>née</i> Mills), Elma Joyce	8 Kerr-crescent, South Camberwell
12368	Jones (<i>née</i> Rose), Betty Marie	40 Ovens-street, Wangaratta
9891	Jones (<i>née</i> MacLachlan), Dorothy Jean	13 Fifth-street, Black Rock
10604	Kennedy (<i>née</i> Hortle), Mary Ruth	Smith-street, Naracoorte, South Australia
11985	Kerferd (<i>née</i> Wallis), Jean Margaret	7 Davies-street, Mentone
13746	Kerr (<i>née</i> Apted), Blanche	Boorool, via Leongatha
9310	Kroschel (<i>née</i> Brady), Moyra Kathleen	24 Wilson-street, Horsham
8574	Kyle (<i>née</i> Fisher), Mavis Irene	61 Merton-street, Albert Park
4389	Laurence (<i>née</i> Simkin), Margaret Jean	25 Sunnyside-avenue, Horsham
14244	Lawson (<i>née</i> Willmer), Florence Ursula	6 Fitzgibbon-avenue, West Brunswick
7205	Lied (<i>née</i> Tunnecliff), Mary	28 North-terrace, Clifton Hill

CHANGE OF NAME BY MARRIAGE DURING 1948—continued.

Registration No.	Name.	Address.
8510	Lindsay (née Sanders), Rose Elizabeth	Emerald
7173	Longwill (née Sheppard), Ellen	74 Rathmines-road, Malvern
3480	Lynch (née Hanrahan), Ella	Private Bag, Port Fairy
7909	MacDonald, (née Davies), Mabel Betty	c/o Yurragundry Estate, Private Bag, Wagga
11395	MacKenzie (née Holden), Ethel Florence	42 Church-street, Stawell
8798	MacKenzie (née Scott), Freda	c/o Mrs. W. C. Scott, 21 Hawsleigh-avenue, East St. Kilda
2416	Maher (née Rattray), Agnes Josephine	2477 Grand-avenue, Bronx 63, New York, New York State, U.S.A.
6712	Mark (née Anderson), Dorothy Millward	c/o Mrs. A. Gay, 21 Beach-road, Hampton
6483	Marsh (née Dunster), Ruth Ruby	91 Neville-street, Carnegie
12258	Monaghan (née Murphy), Eileen Teresa	c/o Post Office, Youan Mite
2079	Moore (née Ferguson), Emma	6 Gordon-avenue, Elwood
8973	Morgan (née Healy), Audrey Bell	13 Maryvale-crescent, Morwell
9882	Morris (née Heard), Alison Louisa	7 Twisden-road, Bentleigh
2325	Morton (née Morley), Ethel Nernetto	Post Office, Yarroweysah
14102	Muller (née Plant), Dorris Merle	Methodist Parsonage, Nathalia
7282	Murphy (née Murray), Faith	Lake Bolae
11048	McBriar (née Moss), Shirley Campbell	"Avalon," Reid-street, Beaumaris
7174	McCausland (née Smartt), Una Mary	16 No. 1 Court, Preston
3784	McCormack (née O'Bryan), Mary Josephine	Mt. Battery, Mansfield
6752	McDonald (née Leigo), Betty Eunice	19 Murphy-street, South Yarra
5783	McDonald (née Howden), Edith Maud	Hamilton-street, Broadford
12292	McFarland (née Connor), Thelma Florence	23 Inverness-avenue, Armadale
12957	McLennan (née McKenzie), Mary Agnes	11 Orr-street, Junee, New South Wales
11901	McRae (née Beran), Anna Margarethe Alida	120 Buckley-street, Essendon
13621	McRae (née Rogers), Joan Audrey	Loch Lomond, Gre Gre North, via St. Arnaud
13449	Nield (née Reilly), Mary	Bush Nursing Hospital, Drysdale
8168	Norbury, Catherine Myra	4 Remuera-street, Caulfield South
14117	Norris (née Towell), Madeleine Mary	"Indi" Balmoral
9813	Oakley (née Andrew), Mary Douglas	5 Pine-grove, Malvern
10068	O'Connor (née Pendergast), Beryl Stanislaus	128 Gipps-street, East Melbourne
12284	O'Hagan (née Bebbington), Marion Ruth	424 Glen Eira-road, Caulfield
9747	Park (née Fitzgerald), Margaretta	234 Hawthorn-road, Caulfield
11955	Penny (née Moller), Ellen Jean	18 Lucerne-street, Mentone
11071	Phillips (née Wilkinson), Maisie Muriel	Drouin South
11989	Pitcher (née Whately), Miriam Laura Jarvie	9 Osborne-avenue, Balwyn North
9935	Plant (née Ninnis), Marjorie Hazel	28 Kyarra-road, Gardiner
5858	Poole (née Jeffrey), Alenna Margaret	8 Belford-road, Kew
9877	Pote (née Ford), Gwendoline Joyce	360 Cotham-road, Kew
12808	Price (née Croucher), Bessie Norah	The Morrings, Post Office, Tatura
6524	Prince (née Hagelthorn), Mary	139 Skeno-street, Shepparton
5574	Prytz (née Bryse), Mavis Amy	Flat 5, 29 Hampden-road, Armadale
4420	Ray (née Onians), Stella Trewin	223 Raymond-street, Sale
13710	Reid (née Webb), Winifred Betty	Carrajung South, via Woodside
11671	Rice (née Gleeson), Eileen Veronica	Station-road, Bayswater
10902	Riddington (née Faulks), Elinor Elizabeth	8 Ross-street, Kew
13212	Rimington (née Gunner), Florence Elizabeth	13 Bradford-avenue, Kew
14407	Riseborough (née Eastwood), Eunice Marion	585 Whitehorse-road, Mitcham
13066	Robertson (née Vagg), Olga Margaret Sarah	21 Queen-street, Belmont, Geelong
12560	Rogers (née Bell), Nancy	Merino
12765	Rowell (née Graham), Daphne	Bundalagueah, via Sale
14059	Ruscoo (née Ferry), Olive Ruth	124 Clarence-street, Geelong East
13321	Russell (née Read), Joan	41 Prospect Hill-road, Camberwell
8578	Ryall (née Hoywood), Olive Jean	33 The Highway, Bentleigh
10713	Ryan (née Miers), Varlie Vinall	Karawinna North
8726	Screen (née Gorman), Mary Patricia	139 Finch-street, East Malvern
14826	Scriven (née Beattis), Viola Isabel	Post Office, Beenaks
9832	Senior (née Keir), Heather Margot	34 Auburn-road, Hawthorn East
7764	Shandley (née Taylor), Nancy Margaret	28 Hamilton-street, Horsham
9789	Sherwood (née Sullivan), Elsie Louisa	80 Coramba-street, Balgowlah, New South Wales
4026	Shillito (née Stevens), Marjorie Elwyn	11 Parlington-street, Camberwell
12409	Smart (née King), Gladys Thelma	Richmond Vale, Carrajung, via Traralgon
12373	Smith (née Sutcliffe), Helen Gould Hurley	"North Glen," Elaine
6887	Smith (née Hiddleston), Lona Korreen Agnes	Victoria Hotel, Malop-street, Geelong
4373	Suibson (née Duff), Ethel May	25 Glenclith-avenue, Drumcondra, Geelong
12670	Stephens (née Pitman), Frances Margaret	Toorloo Bridge, Lakes Entrance
8622	Stephens (née Campbell), Harriett Bessie	Denora-avenue, Camperdown
13326	Stewart (née Tapp), Margaret Cecil	9 Ellenvale-avenue, Pascoe Vale
8938	Sullivan (née Webber), Alice Marion Ethel	67 Railway-crescent, Williamstown Beach
2335	Sutherland (née Edmonston), Christina Ruby May	46 Darling-road, East Malvern
11520	Sweeney (née Barker), Marie Therese	25 Park-street, St. Kilda
13359	Tanner (née Desborough), Natalia Margaret	Lawler-street, Meredith
13827	Thomson (née Clark), Helen Ruth	2 Hamilton-road, Malvern
10477	Trebitco (née Austin), Beatrice May	28 Elizabeth-street, Montillo, Burnie, Tasmania
5328	Wain (née Quinton), Lily	c/o Francis Bros, Kyabram
4630	Wakefield-Kent (née Shekill), Mary Felicity	4 Piper-street, Kyneton
13062	Ward (née Snowdon), Norma Margaret	Lacey Mail Route, Wangaratta
1562	Warden (née Facey), Catherine Mary	320A Orchard-road, Singapore
10045	Watson (née Fry), Margaret Joyce	2 Queens-avenue, Caulfield
13855	Webber (née Lord), Vere Marcia	691A Pt. Nepean-road, Carrum
5884	Williams (née McCurdy), Audrey	Flat 3, 4 St. Leonards-avenue, St. Kilda
8945	Williams (née Stephen), Emily Esther	"Gladstone," Meringur
10606	Williams (née Hughes), Margaret Mary	Flat 4, 20 The-avenue, Parkville
13700	Williams (née Peters), Olive Ethelwyn	38 Coates-street, Moorabbin
11937	Williamson (née Hutchings), Marjorie Lilian	"Bryn Avon," Callawadda, via Stawell
10672	Willis (née Turner), Phyllis	11 David-street, Box Hill
13284	Wilson (née Kesby), Audrey Alison	12 Eurolie-street, North Balwyn
15051	Wiseman (née Cantillon), Edith Yvonne	44 Kings-avenue, St. Arnaud
8137	Woodford (née Halladay), Minnie May	613 Skipton-street, Ballarat
535	Wright (née Reid), Annie Louisa	26 Lochinvar-street, Pascoe Vale

SPECIAL CERTIFICATES FOR INFANT WELFARE NURSING DURING 1948.

The following are the Names of Nurses on the Register of Nurses at 31st December, 1948, to whom Special Certificates for Infant Welfare Nursing have been issued :—

No.	Date.	Name.	Qualifications.
1216A	7.12.48	Batterham, Gwen Irene	Tweddle Baby Hospital, 31st October, 1948
1222A	21.12.48	Berryman, Joyce	Tweddle Baby Hospital, October, 1948
1223A	21.12.48	Bremner, Constance Lillian	Tandarra Infant Welfare Training School, October, 1948
1213A	9.11.48	Browne, Margaret Patricia	Presbyterian Babies Home, June, 1948
1173A	11.5.48	Brownell, Helen Vernon	V.B.H.C.A., 29th February, 1948
1162A	27.4.48	Campbell, Muriel Elanor	Presbyterian Babies Home, February, 1948
1194A	31.8.48	Cane, Patricia Barkly	Tweddle Baby Hospital, June, 1948
1174A	11.5.48	Chen, Chi Chin	Tandarra Training School, 29th February, 1948
1163A	27.4.48	Clancey, Helen Mary	V.B.H.C.A., 29th February, 1948
1195A	31.8.48	Cliff, Mary	Karitane Mothercraft Training School, New South Wales, December, 1947
1182A	17.8.48	Cole, Margery Edith	Presbyterian Babies Home, June, 1948
1176A	11.5.48	Cousin, Isabella Rosina	Australian Mothercraft Society (Plunket System), 16th July, 1924
1140A	3.2.48	Cowie, Janet	Presbyterian Babies Home, October, 1947
1181A	3.8.48	Cox, Lucy Elma	Tweddle Baby Hospital, 28th February, 1937
1224A	21.12.48	Cunneen, Aileen Mary	V.B.H.C.A., October, 1948
1217A	7.12.48	Deacon, Gwendoline Mary	"Tandarra," Training School, 31st October, 1948
1154A	16.3.48	Devine, Mary Theresa	"Tandarra," Training School, 31st October, 1948
1203A	31.8.48	Doward, Irene Constance	Karitane Baby Hospital, New Zealand, April, 1928
1141A	3.2.48	Erskine (née Warren), Margaret Emma Brough	"Tandarra," Training School 22nd November, 1948
1164A	27.4.48	Everett, Muriel Grace	Tweddle Baby Hospital, 31st October, 1947
1157A	31.3.48	Findlay, Agnes Joy	V.B.H.C.A., 29th February, 1948
1184A	17.8.48	Fletcher, Lillian	Tweddle Baby Hospital, June, 1948
1142A	3.2.48	Floyd, Jean Elizabeth	Tweddle Baby Hospital, 31st October, 1947
1143A	3.2.48	Forrest, Elizabeth Grace	The Australian Mothercraft Society, New South Wales, 6th August, 1947
1165A	27.4.48	Gamble, Nance Alexander	V.B.H.C.A., 29th February, 1948
1180A	6.7.48	Gilbert, Edna May	Child Welfare Training School, Brisbane, 24th June, 1935
1185A	17.8.48	Gillies, Edna Jean	V.B.H.C.A., June, 1948
1204A	14.9.48	Goldsworthy, Dorothy Mary	V.B.H.C.A., June, 1948
1144A	3.2.48	Gordon, Anne Sutherland	V.B.H.C.A., 30th June, 1945
1186A	17.8.48	Grano, Helen Mary	V.B.H.C.A., June, 1948
1196A	31.8.48	Gray (née Hare), Mildred Hope	"Tandarra," Hospital, June, 1948
1211A	26.10.48	Grice, Briseis Bree	Mornington-road, Frankston
1145A	3.2.48	Guy, Jessie	V.B.H.C.A., 31st October, 1947
1218A	7.12.48	Hack, Charlotte Helen	Tweddle Baby Hospital, 31st October, 1948
1187A	17.8.48	Hannah, Florence Margaret	Tweddle Baby Hospital, June, 1948
1146A	3.2.48	Harbison, Margaret Fyfe	Tresillian Mothercraft Training School, February, 1947
1155A	16.3.48	Henderson, Marie Anketell	"Tandarra," Training School, November, 1947
1219A	7.12.48	Holden, Haidee Barbara	Presbyterian Babies Home, October, 1948
1166A	27.4.48	Horder, Avril Marian	V.B.H.C.A., 29th February, 1948
1167A	27.4.48	Horstman, Dorothy Jean	"Tandarra," Training School, 29th February, 1948
1210A	12.10.48	Hull, Denise Mary	Tweddle Baby Hospital, June, 1948
1205A	14.9.48	Hurst, Doris Audrey	Presbyterian Babies Home, February, 1948
1225A	21.12.48	Johnson, Amy Isabel	Torrens Home Training School, South Australia, September, 1946
1147A	3.2.48	Jones, Eileen Mary	The Australian Mothercraft Society, New South Wales, 6th August, 1947
1153A	2.3.48	Keeble, Gwynneth Margaret	V.B.H.C.A., 31st October, 1947
1158A	31.3.48	Keir, Hermoine Martha	Australian Mothercraft Society Certificate, November, 1930
1159A	31.3.48	Kipping, Shirley Marguerite	Presbyterian Babies Home, February, 1948
1188A	17.8.48	Kirchner, Thekla Elizabeth	Presbyterian Babies Home, June, 1948
1197A	31.8.48	Lambert, Eileen Mary	V.B.H.C.A., June, 1948
1168A	27.4.48	Lawson, Betty Constance	Karitane Training School, New South Wales, Four months, 11th August, 1947
1169A	27.4.48	Longmuir, Jean	Tandarra Training School, 29th February, 1948
1170A	27.4.48	Marrie, Mary Winifield	Tweddle Baby Hospital, 29th February, 1948
1160A	21.3.48	Munro, Pauline May	V.B.H.C.A., 29th February, 1948
1189A	17.8.48	Murrae, Mary Hannah	V.B.H.C.A., June, 1948
1171A	27.4.48	Murray, Henrietta Elizabeth Rose	"Tandarra," Training School, 29th February, 1948
1172A	27.4.48	McDowall (née Hartley), Edith Beatrice	Tweddle Baby Hospital, 29th February, 1948
1206A	14.9.48	McIntyre, Nance	"Tandarra," Training School, June, 1948
1161A	31.3.48	Osment, Margaret Sydney	V.B.H.C.A., 12th March, 1948
1198A	31.8.48	Payne, Edith May	"Tandarra," Training School, June, 1948
1156A	16.3.48	Pearson, Jean	"Tandarra," Training School, 31st January, 1947
1148A	3.2.48	Petschel, Elfreda Marie	Royal New Zealand Society for the Health of Women and Children, Karitane-Dunedin, 20th December, 1946
1190A	17.8.48	Pittock, Phyllis Marion	Presbyterian Babies Home, June, 1948
1191A	17.8.48	Powney, Ethel Maude	Tweddle Baby Hospital, June, 1948
1149A	3.2.48	Quiney, Helen Elizabeth	"Tandarra," Training School, 31st October, 1947
1212A	26.10.48	Roberts, Dorothy Baylee	V.B.H.C.A., June, 1948
1226A	21.12.48	Robertson, Alma Mabel	Presbyterian Babies Home, October, 1948

SPECIAL CERTIFICATES FOR INFANT WELFARE NURSING DURING 1948—*continued.*

No.	Date.	Name.	Qualifications.
1227A	21.12.48	Salter, Joan Margaret	Tweddle Baby Hospital, October, 1948
1199A	31.8.48	Schinckel, Muriel Eily	"Tandarra" Training School, June, 1948
1207A	14.9.48	Schofield, Dorothy Jean	King Edward Memorial Hospital, June, 1944
1200A	31.8.48	Scoble, Marjory Clara Calland	Tweddle Baby Hospital, February, 1948
1175A	11.5.48	Scrivener, Ruth Hessie	"Tresillian," Training School, Sydney, New South Wales
1214A	23.11.48	Secomb, Greta Pearl	"Tandarra," Training School, 30th June, 1948
1178A	25.5.48	Soutic, Dolace Frances	V.B.H.C.A., 29th February, 1948
1220A	7.12.48	Storrie, Alva Kelway	V.B.H.C.A., 31st October, 1948
1215A	23.11.48	Swallow, Beryl Victoria L.	"Tandarra," Training School, 31st October, 1948
1201A	31.8.48	Thompson, Mary Winifred	V.B.H.C.A., June, 1948
1209A	29.9.48	Valentine-Browne, Desda Madoline	V.B.H.C.A., February, 1948
1179A	8.6.48	Vincent, Phyllis Louisa Jean	Presbyterian Babies Home, 29th February, 1948
1208A	14.9.48	Walsh, Flora Blanche	Tandarra Training School, October, 1947
1221A	7.12.48	Watson, Florence Violette	Presbyterian Babies Home, October, 1948
1192A	17.8.48	Watson, Mavis Jean	V.B.H.C.A., June, 1948
1202A	31.8.48	West, Shirley Patricia	Tandarra Training School, June, 1948
1193A	17.8.48	Willans, Margery	Australian Mothercraft Society, August, 1947
1182A	3.8.48	Wilson, Doris	Tresillian Training School, New South Wales, June, 1948
1177A	11.5.48	Wilson, Mabel Inez	Tweddle Baby Hospital, 29th February, 1948

SPECIAL CERTIFICATES FOR PRE-SCHOOL CARE NURSING DURING 1948.

The following are the names of Nurses to whom Special Certificates for Care of the Pre-School Child Nursing were issued during 1948 :—

No.	Date.	Name.	Qualifications.
16E	8.6.48	Ashe, Grace	Kindergarten Training College, Kew, May, 1948
24E	17.8.48	Bermingham, Mary Elizabeth	Kindergarten Training College, Kew, May, 1948
17E	22.6.48	Chalmers, Catherine Margaret	Kindergarten Training College, Kew
19E	22.6.48	Chia, Alice	Kindergarten Training College, Kew
21E	6.7.48	Ditty, Sheila Margaret	Kindergarten Training College, Kew
15E	7.5.48	Irvine, Edith Grace	Kindergarten Training College, Kew
22E	6.7.48	Jackson, Ethel May	Kindergarten Training College, Kew
18E	22.6.48	MacKenzie, Grace	Kindergarten Training College, Kew
20E	22.6.48	Ooi, Soh Im	Kindergarten Training College, Kew
23E	20.7.48	Ride, Winifred Muriel	Kindergarten Training College, Kew

SPECIAL CERTIFICATES FOR INFECTIOUS DISEASES NURSING DURING 1948.

The following are the names of Nurses to whom Special Certificates for Infectious Diseases Nursing were issued during 1948 :—

No.	Date.	Name.	Qualifications.
31D	16.3.48	Hawley, Sheila Agnes	Fairfield Hospital, 1st December, 1947
32D	23.11.48	Kean, Mary Ruth	Fairfield Hospital, 16th November, 1948
33D	23.11.48	Kent, Mary Eileen	Fairfield Hospital, 18th November, 1948

SPECIAL CERTIFICATES FOR TUBERCULOSIS NURSING DURING 1948.

The following are the names of Nurses to whom Special Certificates for Tuberculosis Nursing were issued during 1948 :—

No.	Date.	Name.	Qualifications.
34B	6.7.48	Hewson, Alice	Austin Hospital
37B	7.2.48	Ott, (<i>née</i> Whiteley), Edith Pearl	Repatriation General Hospital, 18th November, 1948
36B	9.11.48	Scriven (<i>née</i> Beattie), Viola Isabel	Austin Hospital, 30th June, 1948
35B	6.7.48	Strang, Margaret Merson	Austin Hospital

SPECIAL CERTIFICATES FOR ORTHOPAEDIC NURSING DURING 1948.

The following are the names of Nurses to whom Special Certificates for Orthopaedic Diseases Nursing were issued during 1948 :—

No.	Date.	Name.	Qualifications.
20D	8.6.48	Deveney, Dorothy Marie Therese	Orthopaedic Hospital, Frankston
19C	3.2.48	Dowe, Audrey Herbert	Children's Hospital, Orthopaedic Section, Frankston, 22nd October, 1947
21C	8.6.48	Jones, Coryn Mary Oughten	Orthopaedic Hospital, Frankston, February, 1948

NURSES BOARD.
REMOVALS—22ND JUNE, 1948.

Registration No.	Name.	Registration No.	Name.
14124	Absolom, Margaret Annie	13967	Bugg, Betty Jane
14125	Absolom, Monica Joyce	14132	Bull (<i>née</i> Manning), Jean
13184	Ackland, Emily Marion	14831	Bullock, Hillary Anne
10732	Agar, Patricia Maud	8679	Bullwinkel, Vivian
876	Ahearn, Mary Agnes	13968	Burchard, Bernadette
9480	Akeroyd, Margaret Minnie	8165	Burgi, Mary
3149	Allen, Vera Elsie Rita	13543	Burke, Marjorie June Rickard
14126	Althouse, Olive Edna	14286	Burke, Marjorie Jean
10026	Amos, Pearl Anite Catherine	5011	Burleigh (<i>née</i> Payne), Agnes Janet
13116	Anderson, Catherine Margaret	14571	Burrows, (<i>née</i> Doyle), Muriel May
12860	Anderson, Jennie Kirkland	10556	Burton, Marjorie Annie
9070	Anderson, Margaret Irene	8990	Butler (<i>née</i> Redpath), Janet Marion
7864	Anderson, Robina Margaret	14458	Butler, Margaret Brown
7214	Anguey, Phyllis	13018	Buzolich (<i>née</i> Shaw), Barbara
8364	Anstey, Joan	13635	Byrne, Jane
13801	Appleyard, Ann Oliver		
5256	Arthur, Jane Westhead	14133	Cahill, Marie Clotilde
12631	Atkinson, Annie Teresa	13962	Cahill, Cyril Denis
12324	Aumann, Winifred Margaret	13802	Caird, Dorothea Jeanette
		14858	Cairncross, Rebe Jean
11894	Bailey, Alice Joyce	13072	Cairns, Ella Maisie
12525	Baird, Nancy May Maie	3074	Callil, Rose Melanie
12326	Baker, Constance Ruth	12450	Callinan, Eileen Mary
11076	Baker, Merle Doreen	9361	Calnan, Kathleen Winifred
11157	Balfour, Daisy Miller	11601	Campbell (<i>née</i> Parkinson), Erica Winifred
14127	Bancroft, Mary Kelsall	7868	Campbell, Margaret Josephine
3118	Bannister, Margaret	3800	Cane, Bridget Ann
7385	Baragwanath, Dorothy Ruth	12867	Canefield (<i>née</i> Tansell), Phyllis Joan
8159	Barker, Alice Maud	3069	Carmichael, Rose Ann
14895	Barnardiston, Bertha Katherine	12804	Carpenter, Gladys Maude
12545	Barnes, Avia Noriel	13088	Carroll, Mary Irene
14128	Barrie, Doris Amelia	1134	Carroll, Sr. M. Benedicta
14569	Barrington, Alice Nora	13414	Casson (<i>née</i> Carr), Norma Josephine
14856	Barry, Mary Josephine	11378	Cattanach, Eileen Doris
14715	Barwick, Sylvia de Foe	6466	Catran (<i>née</i> Stewart), Vivienne Hope
6907	Batchelder (<i>née</i> Thornton), May Edith	9408	Champton, Norma Mary
7951	Bautovich, Olga Sylvia	13194	Chapman, Edna May
12045	Beamond, Beryl Cameron	7575	Chapman, Frances Elise
11446	Beatt, Olive May	13120	Chipper, Merle L.
13105	Beauvais (<i>née</i> Robinson), Maud Ray	10344	Chipperfield, Joyce Edith
1410	Beaver, Janet	8628	Chisholm, Bonnie Mary May
7702	Beavis, Patricia Evelyn	12509	Christian, Lorna Mary
14634	Beddoe, Olive Marjory	14544	Clark, Helen Margaret Anne
12560	Bell, Nancy	13972	Clark, Iris Jean
9130	Benjamin, Doris Rita	11836	Clarke, Janet Mary
12139	Bennett, Joyce Margaret	13089	Clarke, Mary Patricia
13086	Bennetts, Doreen Alice	2275	Clarke, Violet Alroy
14346	Bieri, Dorothy	6938	Cleaver, Clarice May
11182	Biesse (<i>née</i> Cunningham), Violet	13467	Clements, Daphne
5571	Biggin, Frances Helen	6308	Close (<i>née</i> Armstrong), Una
10418	Billing, Gladys May	5272	Clymo (<i>née</i> Ross), Enid Louisa
9966	Blake, Sheila Helen	11838	Cogan, Eileen Teresa
11712	Blamey (<i>née</i> Bennett), Lesley Mavis	14136	Cole, Bessie Frances
12097	Blaney (<i>née</i> Archer), Lois Eileen	11177	Cole, Dulcie May
8618	Blanton, Norma Stuart	13298	Cole (<i>née</i> Penberthy), Muriel
14404	Blenkinsopp, Joan	14009	Coleman (<i>née</i> Grieve), Ailsa Marjorie
11447	Bligh, Dorothy Norma	9230	Coleman, Joan Marion
10030	Boag, Olive Isabel	6303	Coles (<i>née</i> Lippett), Lillian Eileen
12565	Borthwick, Katherine Margaret	14833	Collins, Eileen Madge
76	Bowtell, Winifred	14010	Collins, Kathleen
14279	Box, Sheila Elise	12629	Colwell, Ettie Elizabeth
13949	Boxall, Gweneth Ida	3683	Comte (<i>née</i> Creedon), Eileen Mary
14040	Boyd, Marie Patricia	13416	Conboy, Florence Jean
3823	Boyt, Beryl Hannah	3849	Coningham, Catherine Mary
6216	Brain, Ethel Jessie	12547	Conlon, Joyce Rita
9801	Bramich, Alma May	532	Connor (<i>née</i> Connors), Irene Imelda
9562	Breen, Deborah Margaret	12702	Courick, Patricia
9728	Brennan, Marie Theresa	5111	Considine, Sr. Mary Congaza
7537	Brewin, Dorothy Alice	9145	Cook, Olive Florence
14007	Brockman, Nora Frances	14834	Cooke, Mary Janet
6779	Brook (<i>née</i> Fenton), Janice Flora	14495	Cooke, Minnie Mitchell
13268	Brooke, Marguerite Lucy	14253	Coombe, Helen Adelaide
636	Brookman, Elsie May	13034	Cooper, Joan Mary
10891	Broughton, Joyce Lesley	13716	Cooper, Maureen Audrey
1923	Brown, Evelyn Procter	11579	Copplestone, Lesley Myrna Meade
14347	Brown, Isobel Vivien Earle	14308	Corboy, Rita Mary
13715	Brown, Jessie Agnes	13354	Coto, Margherita Helen
1494	Brown, Thelma Procter	9201	Cowan, Margaret McDonald
9101	Brown-Hovelt (<i>née</i> McKay), Georgina McLaren	11107	Cowie, Janet
13666	Browne, Mary Seymour	11258	Cox (<i>née</i> Strickland), Alison Annie
14249	Bruce (<i>née</i> Graham), Louise Carter	4093	Coxon, Lyla Valerie
5090	Bruford (<i>née</i> Hood), Gertrude Cameron	11529	Cozens, Clarice Belle
13750	Brumby, Mollie Joan	14138	Cramsie, Lillias Elizabeth
10969	Brunton, Olive	14049	Crisp, Pamela Noel
11714	Bryant, Mary Marguerite	13589	Crofts, Margaret
5749	Buchanan (<i>née</i> Ross), Elizabeth Jean	1205	Crothers, Isobel Anne
4322	Buchanan, Muriel Helean	3704	Crouch, Ethel May

REMOVALS—22ND JUNE, 1948—continued.

Registration No.	Name.	Registration No.	Name.
13804	Crowe, Helen Farquhar	10227	Fleissner, Maria Dorothea
8720	Cunningham, Ethel Jean	10283	Fletcher (<i>née</i> Scott), Dorothy Mary
13469	Currie, Clarice Edna	7553	Fletcher (<i>née</i> McLennan), Rita Florence
11628	Cushion, Penzie Kathleen	14573	Fogarty, Audrey Olive
11668	Cusick, June Morse	6836	Forbes, Rita Doris
13200	Cutler, Margaret Nancy	6087	Ford, Ivy Florence
9232	Cutts, Edith Lorraine	13805	Fordyce, Ann
11914	Daley (<i>née</i> Stephens), Edith Cavell	13276	Fordyce, Marjory
12757	Dalglish, Lois Elizabeth	10750	Fox, Marjorie Isabel
12394	D'Alton, Jean	12402	Fraser, Jessie Mavis
11915	Daly, Edna Mary	14146	Friar, Mary Grace
11916	Daniel, Helen Margaret	8420	Frinsdorf, Helen Day
13358	Daniel, Nona	13745	Fuller, John William
9010	Davidson, Laura Mary	14476	Gale, Stella May
13202	Davidson, Myra Elspeth	14682	Galloway, Hester Mary
7909	Davies, Mabel Betty	12922	Gardam, Averil Myra
246	Davoren, Florence Mary	4467	Gardiner, Agnes Margaret
14680	Deacon, Dulcie Hazel Bassett	5874	Gardoll, Hazel
14636	Dean, Jean Lillian	14409	Gare, Marjorie Violet
10085	Dean (<i>née</i> Taylor), Phyllis Lesly	13952	Garner (<i>née</i> Brown), Maie
7705	Deane, Mary	11582	Gatenby, Patricia Aphra
9044	Deckert, Vera May	11194	Geddes, Jean
10338	De Garis (<i>née</i> Booth), Jean May	7632	Geldart, Evelyn Irene
12148	Delahoy, Betty Frances	13123	Gibbons, Dulcie Winifred
1228	Desailly, Ida Vera	1154	Gibson, Dorothy Awde
890	Devine, Kathleen	5307	Gibson, Florence
13546	Dingle, Coralie	7912	Giles, Laurie Gwendoline
11184	Dixon, Kathleen Margaret Helena	10232	Giles, Nellie Margaret Kathleen
5731	Dood (<i>née</i> MacVean), Louise Mary	10289	Gill (<i>née</i> Spark), Isabel Elsie
2045	Doig, Dorothy Julia	11290	Gillett, Eileen M.
10347	Dolphin, Margaret Bellingham	10607	Gillett (<i>née</i> Hutton) Madeline Forsyth
11629	Donahue, Julia Norma	3814	Gillies, Olive May
10578	Donovan, Marguerite	12299	Clowrey, Mary Winifred
13673	Dood, (<i>née</i> Crighton), Ioline Elizabeth	6690	Gotte (<i>née</i> Erskine), Phyllis Ailsa
8825	Douglas (<i>née</i> Blair), Mary Hannah Hanlin	9317	Goodman, Pauline Mary
14055	Dowell, Alice Joyce	13958	Gordon, Auriel Grace
2269	Down, Hilda Catherine	10977	Gould, Alison Edith
2273	Down, Janet Priscilla	11675	Gow (<i>née</i> Hiscock), Jean Lyndsay
12643	Downey, Shirlie Rosa	9133	Grace, Grota
11669	Draffin, Ruth May	12905	Gransbury, Mary Ethel
4870	Drake, Joyce	14069	Greaves, Rita Elsie
12105	Drum, Kathleen Mary	11887	Green, Josephine Marion Charlotte
12920	Drysdale, Jean Hay Claire	2695	Green, Margaret Mary
10900	Due, Gloria Blanch	12872	Greenwood, Ouida Florence
14350	Duffy, Winifred Monica	12815	Gregson, Linda Joan
9154	Duncan, Evelyn Isabel Wickham	9855	Griffin, Margaret White
6201	Duncanson, Nellie Catherine	1035	Grove (<i>née</i> Date), Edna Margaret
14013	Dundas, Eileen Maude	14147	Gurner, Olive Muriel Diamond
10746	Dunstan, Nance Isabel	12873	Guy, Jessie
11785	Dyer, Elvie Yeoland	13278	Gwillian, Lorraine
8682	Eaden, Ellen Ruby	12650	Hackett (<i>née</i> Clark), Vera
14058	Easton, Olwen Margaret	13914	Hadden, Melba May
8006	Eddels (<i>née</i> Doherty), Durxie Elizabeth	3925	Hall, Iris
7238	Eddy (<i>née</i> Price), Rosalie Melinda	3979	Hall, Jane
5507	Edwards, Lucy Hamnett	8957	Hall (<i>née</i> Black), Jessie Isabel
13336	Elder (<i>née</i> Renkin), Winifred May	7634	Hamilton, Mary Dorothy
14496	Ellerm, Grace Constance	11391	Hammond, Mona Joyce
14572	Elliott, Mary Lorraine	13305	Hando, Norma Joyce
10823	Embling, Dorothy Mary Austin	11763	Hansen, Doris May
12644	Emms, Hazel Winsome	13718	Hansen, Gwendoline Rose
6744	Engelbrecht, Nance Elizabeth	14497	Harding, Elizabeth
13547	Enright, Cecilia	10850	Hare (<i>née</i> Skene), Flora Alexandrina
12515	Epps, Betty June	14717	Harper, Cecilie
12859	Evans (<i>née</i> Scrine), Beryl Marjorie	14258	Harris, Eileen Lavinia
2127	Evans, Claudia Evelyn Rose	14461	Harrison, Wilsie
13737	Evans, Geoffrey Walter	340	Hart (<i>née</i> Holland), Alice
12576	Evans, Joyce	13807	Hart, Judith Morris
14353	Everingham, Lucy Maud Mary	9594	Harvey (<i>née</i> Bird), Edna May
14737	Fahey, Esmé Veronica	12439	Haslam, Dorothy Boronia
14014	Fairfax, Desma Ryan	1826	Hawkins, Ethel Beatrice
13910	Falconer, Betty May	14149	Hawksley, Rebecca Mary
7345	Falkenberg, Dorothy Constance	9660	Hayward (<i>née</i> Miles), Dorothy Jean Fortescue
14144	Farrell, Thea Marie	13217	Headon, Joan Kathleen
12400	Farrelly, Nancy Eileen	13043	Hedditch, Joan
14145	Fawcett, Helena Louise	8984	Heenan (<i>née</i> Nixon), Mary
7435	Fenton, Margaret Glen	11116	Heenan, Thelma Jane
11112	Ferguson, Marjorie Annie	14151	Heggarty, Patricia Margaret
4780	Field (<i>née</i> Shaw), Jean Warnock	8956	Hellier (<i>née</i> Beach), Esmé Margaret
12110	Finch, Audrey Ina	9049	Helmer, Mervyn Gwenneth
9568	Finney, Charlotte Deborah	1580	Helyar (<i>née</i> Walker), Edna Bertha
13891	Fisher, Julia Mollie	7750	Henderson (<i>née</i> Neil), Ruth Elaine
13979	Fitzpatrick, Dorothy Joan	6850	Henningan, Teresa Veronica
10591	Flanagan, Margaret Mary	12928	Herridge, Joan Avis
13737	Flanagan, Rita	7398	Herrmann (<i>née</i> Kinnersty), Mavis Esther Janet
10425	Flanders, Leila Gray	11833	Herweg, Betty
		10599	Hewatt, Kathleen Isabella

REMOVALS—22ND JUNE, 1948—continued.

Registration No.	Name.	Registration No.	Name.
14356	Hickey, Annie Josephine	5413	Kinsella, Nancie May
5540	Hicks, Estelle May	12250	Kirby, Ellen Margaret Sophie
676	Higginson, Coo Duncan	12462	Kirwan, Mary Catherine
3303	Hill, Reta Grace	14576	Klopper, Una Coreen
9327	Hiller (<i>née</i> Morris), Patricia Dorothy	9187	Klowss, Lois Edith
10146	Hoban, Eloise Geneveive	13099	Knight (<i>née</i> Taylor), Ethel Jean
14187	Hobden, Thomas Enright	10618	Knight, Irene
8607	Hodson, Ada	13772	Kornbrekke, Elsie
13364	Hogg, Norma Margaret		
12458	Hoggarth, Jean Helen	14261	Lacey, Ida Florence
11363	Holden, Ivy Maud	14952	Lamb, Marie Josephine
14210	Holloway, Janet Annette	11679	Lamble (<i>née</i> Jackson), Dorothy Agnes
13685	Holman, Margaret Elizabeth Ireland	12412	Lane, Edith Alice Elizabeth
4379	Holmes, Agnes Annie	10619	Lane, Mary Dennis
6951	Holmes, Marguerite Foster	8853	Lanigan, Ethel Mary
13808	Holmes, Nada Clare	7442	Lanyon, Isla Madge
11202	Holschier, Patricia Annie	13182	Lardi, Kathleen Alice
11795	Hopken, Marjorie Freida Merle	5045	Larkan, Elma Mary
14840	Hopwood, Dorothy Margaret	14359	Larsen, Dorothy Grace
12345	Hopwood, Ruth Margaret	13049	Latimer, Muriel Phyllis
14152	Hordacre, Joan	12303	Laurie, Nance Alice
11034	Hose, Annie Clementine	11732	Lavis, Florrie Elizabeth
11936	Howatson, Susanne Sumner	14160	Leedman, Jane Patricia
14673	Hubbard, Valerie Irene	12659	Leeson, Thelma Lilian
13552	Hughes, Doris Evelyn	14624	Lehman, Maxine Kathleen
10982	Hughes, Frances Mary	14162	Lennox, Jean Wilson
2254	Hughes, Irene Mary	11733	Lewin, Joyce Ellen
348	Hughes, Katrina	11214	Leyden, Dorothy
14674	Humphreys, Glynnie Felicity	9247	Lidgerwood (<i>née</i> Hobson), Joyce Victory
12150	Hunt (<i>née</i> Eastaugh), Dorothy Wolsely	13511	Lindner, Hazel Irine
12584	Hunt, Norma Olive	13722	Lister, Isabella Flockhart
13145	Hunter, Ellen	11274	Littauer (<i>née</i> Borchardt), Inge Lilli
10313	Hunter, Rachel Isabella Charlton	13812	Littleton, Catherine Coleman Patricia
9339	Huntingford (<i>née</i> Thomas), Florence Lettie	13438	Llewellyn, Margaret Gwendolyn Robin
14155	Huxham, Shirley Olga	2177	Lockhart, Alice Leila
7874	Hyland, Ellen	13124	Lord, Betty Joan
		13556	Lord, Emily Frances
12552	Ingham, Kathleen Veronica	14482	Lornie, Marion Freda
10202	Ingwersen (<i>née</i> Alenthorn), Teresa Ines Maria Rosa	13723	Lucas, Nona Katherine
9085	Irvine, Elsie Mabel	11686	Lyle, Margaret Jean
		10460	Lynch, Aileen
10186	Jacklin, Greta May	13740	Lynch, Valentine Anthony
1830	Jackson, Maggie Dinah	13724	Lyons, Josephine Margaret
14812	Jacoby, June Campbell	8926	Lyons, Nancy
6910	Jakins, Nancy		
13431	Jarrett (<i>née</i> Glover), Margaret	7589	MacDowell, Mary Florence Champ
8323	Jeffrey, Agnes Betty	11951	MacIntyre (<i>née</i> Morris), Florence Martha Joan
10052	Jelbart, Rose Ida	9206	Mack, Alma
11797	Jenkins, Elsa Elaine Howe	10762	Mackay, Rita Davina
6774	Johnson, Ailsa May	14538	MacKee, Elizabeth Jean
14082	Johnson, Hope Hardwick	9658	MacKenzie, Lucy Georgia
14157	Johnson, Margaret Mary	14360	MacKenzie, Margaret Martin
13881	Johnston, Caroline Mary		
12058	Johnstone, Ethel Jean	14578	Madden Carmel Mary
12461	Jolley, Barbara Caroline	4046	Madden, Mary Magdalene
13074	Jones, Lillian Mary	11043	Maddison, Lois Margaret
4253	Jordan, Ellen	13645	Mahere, Rita Marie
14434	Jubb, Kathleen Nina	14889	Mahoney, Dulcie Eleanor
14479	Jurberg, Zara	12304	Mahoney, Maureen Nora Wilding
		8196	Main, Bertha Looie Findlay
14782	Karslake, Dorothy Ruth	3887	Mainland, Norma Gertrude
9087	Keam, Jean Olive	13690	Malcolm, Helen Veronica
9656	Kean, Alma Josephine	13052	Malcolm, Ita Elizabeth
4029	Keane (<i>née</i> Sullivan), Eileen Therese	12414	Malseed, Mary Cowan
10611	Keane, Mary Patricia	9136	Manning, Edith Violet
4013	Kearney, Eileen Patricia	13076	Manoel, Marjorie Ellen
14357	Keenan, Betty	14021	Manton, Violet Isobel
11635	Keith, Heather Lillian	12390	Markland (<i>née</i> Burton), Joan Lesley
14462	Keleher, May Susan	950	Marks (<i>née</i> Hannah), Elsie Margaret
7805	Kelly, Annie Butler	14801	Marshall, Jane Penketh
9758	Kelly, Dorothy Frances	10088	Martin, Lexie Laura
3296	Kelly, Ida Margaret	5257	Martin (<i>née</i> Buchanan), Muriel
6925	Kelly, Kathleen	1352	Martin, Ruth
8951	Kelly (<i>née</i> Niven), Mary Esther	14221	Mason, Marjorie Rosina
9165	Kelsall, Dorothy Mary	11220	Mason, Violet Annie
13510	Kennedy, Catherine	14539	Mason-Johnson, Betty
12164	Kennedy, Margaret	9768	Matheson, Gladys Grace
13179	Kent (<i>née</i> Huxtable), Marion Young	12173	Matthew, Elaine
2767	Kerr, Eleanora Campbell	12992	Matthews, Eileen May
1112	Kerr (<i>née</i> McDonald), Elsie Mary	10371	Matthews, Ellen Phyllis
5773	Kerr (<i>née</i> Wilson), Girlie Marguerite	11546	Matthews, Sadie Alma
12931	Kiernan, Irene Esther	13924	May, Eunice Dorothy
1809	King, Amy	9939	Meek (<i>née</i> Price), Alva Mavis
10615	King, Llewella Adela	11045	Membrey, Bertha Gwendoline
9732	King (<i>née</i> Clark), Lorna Etheleen	12773	Menadue, Mary Gertrude
14159	Kingsford, Amy	3151	Mescal, Delia
14651	Kingwell, Winifred Joan	6097	Metzner, Haidee Margaret
8132	Kinnane (<i>née</i> Clarke), Margaret Cameron	14263	Meurant, Lulu Agnes

REMOVALS—22ND JUNE, 1948—continued.

Registration No.	Name.	Registration No.	Name.
11860	Middleton, Margaret Maughan	6168	Norbury, Catherine Myrra
10631	Miller, Elizabeth Roy	12471	Northby, Clytie Nena
11948	Miller (<i>née</i> Kroker), Linda Doreen	13345	Norton, Marjorie Elizabeth
12119	Mills (<i>née</i> Kennedy), Elizabeth Terese	11962	Nunn, Hazel Alexandria
18316	Mills, Nola Merle	11963	Nunn, Muriel May
3015	Minogue, Catherine		
6060	Minogue, Clare	12262	Oates, Dorothy Priscilla
9259	Mitchell, Bessie Magney	2521	O'Brien, Cecilia Katherine
2952	Mitchell, Lavinia Margaret	11641	O'Connor, Geraldene Margaret
11786	Mitchell, Melba Grace	14364	O'Donoghue, Catherine Elizabeth
8709	Mollison (<i>née</i> Belcher), Alice Mary	12603	O'Dwyer, Olive Monica
2799	Moloney (<i>née</i> Bermingham), Alice	11966	Ogden, Jean Marjorie
14022	Monger, Muriel	12830	Ogilvie, Maureen Patricia
14412	Monks, Mary Constance	12420	O'Keefe, Eugene Edith
6903	Moodie (<i>née</i> Wettenhall), Editha	12724	Oldfield, Nancy Patterson
8814	Moon, Alice Gloria	13347	Olds, Venetia Olive
9095	Moore, Hester Manly	4110	O'Leary (<i>née</i> Gaskin), Ellen Veronica
4333	Morgan (<i>née</i> Ison), Eileen Mary	9843	O'Neill, Frances Mary
14165	Morgan, Hannah Evelyn	7725	Oram, Wilma Elizabeth Forster
10372	Morgan, Margaret Violet	2504	Orchard (<i>née</i> McClelland), Grace Ethel
9329	Morrice (<i>née</i> McKew), Catherine Mary	9616	O'Rourke, Linda Grace
11201	Morrison (<i>née</i> Hinton), Mavis Mary	2627	Osborne (<i>née</i> Galtier), Eugenie Emma
11048	Moss, Shirley Campbell	12074	O'Sullivan, Sheila
261	Mould, Grace Victoria Woodroffe	13956	Ozanne, Theodora
12024	Mulcair (<i>née</i> McPherson), Mary Kathleen		
8397	Muldoon, Annie Susan	14465	Pages, Madeline
10715	Mullan, Ethel Catherine	7899	Parlin, Frieda Gheenio
13236	Muller, Jean Alison	14174	Parrish, Kathleen
14167	Mundy, Joan Elizabeth	14543	Parsons, Emily Lorraine
7561	Munro, Grace Louise	12997	Paterson, Alison Mary
13857	Murphy, Carmel Teresa	13246	Paterson, Doris Thelma
14168	Murray, Mary Edith	4182	Paterson (<i>née</i> Cameron), Enid Isabel
		11287	Paterson (<i>née</i> Francis), Phyllis Louisa
8015	McAdam (<i>née</i> Hope-Johnstone), Elizabeth	12474	Patrick, Evelyn Edith
14170	McAlpine, Mary Louisa	12724	Patterson, Nanette Margaret
13520	McBean, Gladys Amy	10268	Patterson, Sarah Rachael
13056	McCallum, Phyllis Emily	10376	Pearson, Edna May
7839	McCann, Mittie Clarabell	13407	Pearson, Mary Frances
1384	McCombe, Joan Hilda	1963	Peck, Muriel Anna
11169	McCormack (<i>née</i> Carmody), Magdaline	3654	Peck (<i>née</i> Kennedy), Sarah Eleanor
9522	McCormack, Noreen	14175	Federick, Dorothy Alice
8240	McCormack, Roma Mary	14226	Pedersen, Gladys Joyce
8586	McCormack, Winifred Bridget	13781	Pedersen, Grace Melatie
5884	McCurdy, Audrey	10803	Perryman, Dorothy
12416	McCutcheon, Barbara Woodall	12029	Pethybridge, Isabel Maud
12685	McDonald, Betty Ena	10844	Phelan, Annie Monica
5490	McDonald, Dorothy Federia	14227	Phillips, Shirley Alva Eastmead
12176	McDonald, Margaret Esther	14466	Pickering, Veronica Mary
13126	McDonald, Nita Eleanor	8211	Pinnell, Beryl Joan
14560	McDonald, Patricia Helen	11553	Pitts, Mary Dorothy Jean
8879	McDonald (<i>née</i> Smith), Veronica Margaret	7843	Plummer, Jean Eliza
14023	McDougall, Mary	10994	Pobjoy, Mary Louise
13693	McDougall, Thora Winifred	14646	Pocock, Dulcis May
12470	McGann, Joan Olwyn	1121	Podger (<i>née</i> McPhail), Patricia Mary
12070	McGuinness, Silvia Margaret	7201	Porter, (<i>née</i> Mounsey), Edna May
11409	McColdrick, Bessie May	7108	Powell (<i>née</i> Coombs), Clara Mary
14541	McGowan, Melva Blanche	9896	Powell, Gwendolyn Sarah Mary
12529	McGregor, Carmel	14488	Powell, Joyce Ethel
10919	McGregor, Janette Margaret	7596	Power, Margaret Hattie
553	McGregor, Mary Ann	8277	Prendergast, Mary Frances
11228	McIntyre, Ethel Margaret	14294	Preuss, Vera Eileen
9894	McKay, Eleanor Edith	11127	Pritchard, Margaret Moline
13741	McKay, Roderick Thomas	11347	Prior, Irene Mary
8042	McKenna (<i>née</i> Cottrell), Louisa Millicent	13530	Pritchard, Betty Lorraine
9263	McKeon, Florence Lorraine	14366	Pugh, Rita Betty
1127	McKinnell, Bertha	14104	Pulver, Margaret Catherine
14869	McLean, Marjorie Rita	3225	Purcell, (<i>née</i> Simmons) Agnes
7318	McLennan, Mona Evelyn	4286	Purdy, Jean Irving
13286	McLeod (<i>née</i> McLeod), Una Mary	3905	Purnell, Jane Patterson
7080	McMahon, Annie	7969	Purves, Phyllis Ursula
6602	McMahon, Mary Eileen		
14097	McNamara, Margaret Joan	11128	Qualtrough, Lila
4019	McRae, Mary Alice		
14172	McRae (<i>née</i> Williams), Maisie Ellen	9272	Rae, Madeline Farquharson
		7919	Raggatt, Lillian May
12664	Nagle, Isabel Mary	13531	Rahner, Lorna Martha
11549	Nankervis, Joan Bernard	10448	Randall, Patricia
14362	Nauschutz, Elsie Myrtle	13378	Raphael, Ursula Norma
14292	Neagle, Eileen Margaret	10879	Read, Nancy Jean
13886	Neilson, Isabella	14609	Redfern, Margaret Seymour
14442	Nelson, Dorothy Patricia	9534	Redman, Elsie May
5995	Nelson, Vera Florence	7289	Renfroe, Gwenneth Mavis
11233	Neville, Gertrude Eleanor	3530	Renfrey (<i>née</i> Wilson) Hannah
14363	Neville, Lydia Ruth	2197	Rennick, Catherine Edith
9635	Newton (<i>née</i> Gilmore), Melba Magdalen	7477	Revelman, Zara
14413	Nicholls, Dorothy Kathleen	13888	Reynolds, Laune Helen
5494	Nixon, Doris Harriett	13864	Reynolds, Mary Agnes
6167	Nixon, Phyllis	11243	Rhodes, Brenda Janet

REMOVALS—22ND JUNE, 1948—continued.

Registration No.	Name.	Registration No.	Name.
7220	Richards (<i>née</i> Engel), Elsie Gertrude	10853	Stichnoth, Ida Margaret
6242	Richardson, Mona Irene	1081	Stirling, Helen Elizabeth Scholz
12476	Richmond, Gladys Florence Joyce	578	Stock, Marion Helen
14853	Richter, Rosalie Constance	14336	Stone, Elizabeth Chilcott
14687	Ridgway, Doris Gertrude	8936	Stone, Janet Laura
3122	Ritchie, Ivy Norma K.	13938	Stoney, Patricia Elizabeth
9664	Roache, Joan Mary	6767	Strain, Dorothy Gertrude
9059	Roberts, Rose Emily	14613	Stratton, Pamela
3101	Robertson (<i>née</i> Willans), Florence	8513	Streeter, Annie
12783	Robertson, Judith Straun	13009	Strom, Nora Lilian
14272	Robertson, Marie	12679	Strother, Margaret Shirley
631	Robertson, Mary Katherine Norton	12616	Stuckey, Marjorie June
13619	Robertson, Nancy Effie	9183	Sugden, Beatrice Marguerite
10280	Robins, Myra Jean	11259	Sullivan, Kathleen Anne
10072	Robinson, Eleanor Ruth	14468	Summerfield, Carmel
12424	Robinson, Georgina Hannah	12203	Summons, Marjorie
5842	Robison (<i>née</i> Morrison), Una Elizabeth	12694	Suna, Ivy
8448	Rodda, Emma Matilda	13940	Surman, Norma Elizabeth
13621	Rogers, Joan Audrey	12373	Suteliffe, Helen Gould Hurley
13291	Rohrlach, Linda Laura	12127	Sutherland (<i>née</i> Spurr), Elsie Irene
8509	Ross, Emmaretta Mary	10934	Sutton, Catherine Agnes
4101	Ross, Mary Isobel	13821	Swanson, Mavis Maureen
14173	Rowland, Joan Irene		
10521	Rowley, Dorothy Marie	11425	Tanner, Helen Margaret
8592	Roy, (<i>née</i> Dower) Mary Margaret	12429	Tasker, Margaret Joan
11130	Roy (<i>née</i> Tait), Sadie	14418	Taylor, Josephine Laura
13004	Russell, Catherine Veronica	14239	Taylor, Nanette
10929	Ryan, Agnes Margaret	14371	Telford, Lexie Ruth
3980	Ryan, Mary	14114	Thomas, Joyce Dinah
		10937	Thomas, Roma Estelle
3811	Salmon, Clarissa Mary	10004	Thomas, Violet Maud
8313	Sanderson (<i>née</i> Conway), Monica	12909	Thompson (<i>née</i> Williams), Jessie Rosebel Saddler
5053	Santilla, Catherine Mary	13486	Thomsen, Marjorie Jean
6117	Saphir, Esther	13110	Thomson, Janet Myra
13927	Savage, Iris Katherine	8937	Thorburne, Noreen Mary
18727	Savage, Joyce Gwynneth	13410	Thornhill, Margaret Harvie
10383	Scarlett, Ellen	10196	Tierney, Kathleen Mary
12608	Schilling, Ruby Florence Meiklejon	14372	Tilbrook, Kathleen Mary
11560	Schultze, Nellie Constance	13011	Timbs, Avis
14274	Scotland, Helen Robson	4063	Toomey, Margaret Mary
1408	Scott (<i>née</i> Cooke), Cordelia Georgina	8334	Tootell, Elsie May Caroline
6497	Scott, Doris Madge	760	Treloar, Daisy Eileen
14030	Scott, Robina Jean Anne	7663	Tresise (<i>née</i> Shaw), Helen Bassett
8216	Sculley, Monica	14631	Trevitt, Julianne Clarice
14846	Seecy, Jean Margaret	9120	Trewin, Grace
7662	Seers, Ethel May	11030	Trounce (<i>née</i> Evans), Marie Joyce
11977	Sellick, Doris Jean	13328	Tucker, Alma Myrtle
12479	Semmler, Roma Gwendoline	9121	Tulloch, Beryl Gwendoline
449	Seward, Muriel Eileen	14883	Tunncliffe, Marion Adelaide
11251	Sewell, Barbara Whilton	7177	Turner, Emily Marian
7754	Seymour (<i>née</i> Higgs), Constance Alice	14374	Turner, Grace Ethel
11978	Shalders, Amy Edith	5892	Twyford, Edith Margaret
13820	Shannon, Fanny Cynthia	13942	Tyler, Romola
10285	Shaw, Isabella Margaret		
14565	Sheehan, Alma Mary	4216	Unsworth, Dorothy Ellen
13818	Shepherd (<i>née</i> Hanson), Nita Ruth		
14666	Sheppard, Audrey, Croxton	11435	Vanderfen, Patricia
13788	Shirley, Joan Elizabeth	14507	Venning, Marion Jean
5254	Simper, Emily Elsie	13329	Verrych-Fleetwood, Shirley Elizabeth
14032	Simpson, Wilma	7670	Vickers, Phyllis
10776	Singh, Dulcie Eunice	13570	Vickers (<i>née</i> Browne), Vivian Margaret
10624	Sissons, (<i>née</i> Lovett), Patricia Mary	6128	Vinall, Laura Lillian
10658	Skelton, (<i>née</i> Thomson), Heather Frances Jean		
13743	Skewes, Glenleigh Bertie William	13729	Walker, Jean Lauder
14182	Skinner, Winnifred	12684	Walker, Norma Hazel
11698	Stattery, Nancy	703	Walker, Ruby Home
1771	Small (<i>née</i> Sheehan), Frances Nora	5018	Wall, Marjorie
14414	Smart, Maxine	13458	Wallace, Daisy Emily
14033	Smith, Audrey Ellen	12735	Wallish, Marie
412	Smith, Dorothy	12272	Walls, Margaret Elizabeth
3944	Smith, Ivy Isabel	13539	Walsh, Doreen Nellie
13553	Smith, Joyce Rose	9306	Walsh, Jean Phyllis
2992	Smith, Kathleen Annie B.	8802	Walton, Mary Dorothea
14506	Smith, Margaret	13795	Warburton, Barbara Teresa
13061	Smith, Margaret Agnes Joy	5692	Ward (<i>née</i> Kelly), Kathleen Margaret
1603	Smith, Violet	11880	Warrington, Phyllis Russell
13386	Snow, Valerie Anne	108	Waterstrom, Margaret Brodie
13345	Sommerville, Eva Alison	7731	Watson, Olga
10329	Speer (<i>née</i> Bayley), Minnie	13730	Watt, Letitia Mary
3864	Spriggins, Lottie Pearl	9127	Weatherhead, Elizabeth Jean
12945	Stainforth, Alice Jukes	6708	Webster, Constance
7849	Starling, Wyda Sylvia	11004	Webster, Eva Beryl
10465	Steele (<i>née</i> Turner), Agnes Claire	11822	Webster, Edna Florence
8285	Stephenson, Isabel Mary	8617	Weidenhofer, Joyce Harriet
12485	Stevenson, Paulino Laura Mary	14420	Weidenhofer, Jessie Mabel
13255	Stewart, Georgina Lily	14585	Weidenhofer, Margaret Gwen
7089	Stewart, (<i>née</i> Roddick) Joyce Allison	12276	West, Mary Jean
2097	Stibbe (<i>née</i> Angwin), Ivy Mary Phyllis	13875	Weston, Beryl Joyce

REMOVALS—22ND JUNE, 1948—continued.

Registration No.	Name.	Registration No.	Name.
7852	Wheelhouse, Kathleen Elizabeth	12040	Wilton, June Marjorie
12277	Whelan, Moira Joyce	1655	Witney, Elizabeth Mabel
10527	Whiteside, Pearl Bertha	2680	Wood, Bessie
6295	Whiteside, Anna Elizabeth	12272	Wood, Jessie Isabella
14568	Wighton, Ellen Katrine	4066	Woodbridge, Beryl
14186	Wilkinson, Eileen Eleanor	7251	Woods, Mary Elsie Ila
3962	Williams (née McKerry), Doris	10556	Wreford Molly
14499	Williams, Mary Patricia	5905	Wright, Freda
12215	Williams, Phyllis Mabel	12281	Wright, Rita Hope
14470	Williams, Rhondda Seaforth Herbert	9033	Wylie (née Tuckwell), Evelyn Clare
1838	Wilson, Margaret Alberta		
2602	Wilson, Mary	10927	Yerbury (née Pittock), Thelma Margaret
12796	Wilson, Margaret Treamer	14509	Young, Betty Scott
2081	Wilson (née Robertson), Margaret Wilhelmena		
5539	Wilson, Rose Catherine	10682	Zeilder, Brenda



VICTORIA GOVERNMENT GAZETTE.

Published by Authority.

[Registered at the General Post Office, Melbourne, for transmission by post as a newspaper.]

No. 411]

THURSDAY, MAY 19.

[1949

Factories and Shops Acts.

DETERMINATION OF A WAGES BOARD ADJUSTED PURSUANT TO SECTION 21 OF THE FACTORIES AND SHOPS ACT 1934 (No. 4275).

I, Raymond Henry Beers, Secretary for Labour, in pursuance of the powers conferred by the Factories and Shops Acts, hereby make and issue the following adjusted Determination of the Wages Board referred to hereunder showing adjusted rates and prices to operate from the beginning of the first pay period to commence in May, 1949.

Dated at Melbourne, this
3rd day of May, 1949.

RAY. H. BEERS,
Secretary for Labour.

MARINE STORES BOARD.

Clause 2 of the Determination published in *Government Gazette* No. 538 of the 18th May, 1948, shall be replaced by the following clause:—

2.

WAGES PER WEEK OF 40 HOURS.

Apprentices or Improvers.	—	Adults.	—
	£ s. d.		£ s. d.
Under 17 years of age	2 10 9	Leading hand	7 6 0
17 years and under 18 years of age	3 4 3	Bottle washer—machine or hand	7 3 0
18 years and under 19 years of age	3 18 9	Yardman or general hand	7 3 0
19 years and under 20 years of age	4 4 0	All other adult employees	7 3 0
20 years and under 21 years of age	5 5 9		

PROPORTION.

The maximum number of apprentices and/or improvers to be employed shall be one apprentice or improver to every three adults receiving the minimum rate of wage prescribed by this Determination for 40 hours per week.

In the above amounts a special war allowance of 3s. per week is included in each.

Clauses, other than clause 2, of the said Determination shall remain in force.

By Authority: J. J. GOURLEY, Government Printer, Melbourne.



VICTORIA GOVERNMENT GAZETTE.

Published by Authority.

[Registered at the General Post Office, Melbourne, for transmission by post as a newspaper.]

No. 412]

THURSDAY, MAY 19.

[1949

Factories and Shops Acts.

DETERMINATION OF A WAGES BOARD ADJUSTED PURSUANT TO SECTION 21 OF THE FACTORIES AND SHOPS ACT 1934 (No. 4275).

I, Raymond Henry Beers, Secretary for Labour, in pursuance of the powers conferred by the Factories and Shops Acts, hereby make and issue the following adjusted Determination of the Wages Board referred to hereunder showing adjusted rates and prices to operate from the beginning of the first pay period to commence in May, 1949.

Dated at Melbourne, this
3rd day of May, 1949.

RAY. H. BEERS,
Secretary for Labour.

PAINT AND COLOUR BOARD.

Clause 2 of the Determination published in *Government Gazette* No. 588 of the 26th May, 1948, shall be replaced by the following clause:—

2.

IMPROVERS.*

Males.	Wages Per Week of 40 Hours.	Females.	Wages Per Week of 40 Hours.
	<i>s. d.</i>		<i>s. d.</i>
15 years of age	52 6	16 years of age	44 0
16 years of age	58 9	17 years of age	52 6
17 years of age	70 0	18 years of age	62 3
18 years of age	83 0	19 years of age	72 3
19 years of age	96 3	20 years of age	86 3
20 years of age	115 0		

*NOTE.—The board has determined, in accordance with section 25 (1) of the *Factories and Shops Act 1934*, that the trade is so unskilled that no apprentices shall be taken in the trade.

PROPORTION (IN ANY PLACE).

Two male improvers to every three or fraction of three workers, and three female improvers to each worker of the same sex receiving not less than the minimum wage.

No male under 15 years of age and no female under 16 years of age shall be employed at the trade.

OTHER EMPLOYEES.

Persons employed in preparing any kind of paint, varnish, enamel or colour, either wet or dry, or in manufacturing white lead—

	Per Week of 40 Hours.		
	Adjustable Weekly Rate.	Non- Adjustable War Loading.	Total Weekly Wage.
	<i>s. d.</i>	<i>s. d.</i>	<i>s. d.</i>
Males—			
Varnish maker or natural gum runner	169 0	3 0	172 0
Oil boiler or burner or chemical colour maker	163 0	3 0	166 0
Tinter of paint, lacquer or enamel	159 0	3 0	162 0
Varnish maker's assistant	148 0	3 0	151 0
Any person engaged on paint, enamel, lacquer or putty mixing or grinding machine, or kalsomine mixer or dry colour grinding machine caustic washer, lacquer solution or thinner maker	146 0	3 0	149 0
All others	139 0	3 0	142 0
Females	91 0	3 0	94 0

Leading hand, i.e., an employee appointed to work under the supervision of a foreman, and who has three or more male employees under his supervision, shall be paid not less than ten shillings per week in addition to the rates specified. Clauses, other than clause 2, of the said Determination shall remain in force.

By Authority: J. J. GOURLEY, Government Printer, Melbourne.





VICTORIA
GOVERNMENT GAZETTE.

Published by Authority.

[Registered at the General Post Office, Melbourne, for transmission by post as a newspaper.]

No. 413]

THURSDAY, MAY 19.

[1949

Factories and Shops Acts.

**DETERMINATION OF A WAGES BOARD ADJUSTED PURSUANT TO SECTION 21 OF THE
FACTORIES AND SHOPS ACT 1934 (No. 4275).**

I, Raymond Henry Beers, Secretary for Labour, in pursuance of the powers conferred by the Factories and Shops Acts, hereby make and issue the following adjusted Determination of the Wages Board referred to hereunder showing adjusted rates and prices to operate from the beginning of the first pay period to commence in May, 1949.

Dated at Melbourne, this
4th day of May, 1949.

RAY H. BEERS,
Secretary for Labour.

COAL MINERS BOARD.

Clauses (2) and (3) of the Determination published in *Government Gazette* No. 144 of the 17th July, 1943, shall be replaced by the following clauses:—

2.

WAGES.

Minors.				Adult Persons.				
Surface Workers.				Surface Workers.				
Age.	Per Day Shift.			All adults—*25s. 10d. per day shift.				
	Wages.	War-time Loading.	Total.					
	s. d.	d.	s. d.	Underground Workers.				
				Per Day Shift.				
				s. d.				
14 years	8 6	3	8 9	Shaft sinkers	30 1
15 "	10 8	4	11 0	Timber drawers	31 1
16 "	12 9	5	13 2	Shiftmen	28 10
17 "	15 7	6	16 1	Platmen	28 10
18 "	18 0	7	18 7	Assistant platmen	27 2
19 "	20 9	8	21 5	Set runners (riding or walking)	28 6
20 "	23 5	9	24 2	Jigmen	28 6
				Wheelers (hand wheeling or using one horse)	27 6
				Wheelers (using two horses)	29 1
				Examiners	31 1
				Contract miners' minimum wage	29 3
				Miners working on coal and/or brushing	29 3
				Persons employed in stone-drives	28 10
				Probationary miners	28 10
				Machine-men (including assistant)	30 7
				Shiftmen acting as examiners	29 10
				Ventilation stopping builders	28 10
				Ventilation stopping builders' assistants	27 6
				Persons not provided for otherwise	27 6

* Including 1/- war-time loading.

3. **SHIFTS.**—That work performed except on a day shift as defined in clause 16 herein shall be paid for at the rate prescribed for day-shift work, with the addition of 7½ per cent.

Clauses (4) to (18) inclusive of the Determination published in *Government Gazette* No. 144 of the 17th July, 1943, shall remain in force.

By Authority: J. J. GOURLET, Government Printer, Melbourne.



VICTORIA GOVERNMENT GAZETTE.

Published by Authority.

[Registered at the General Post Office, Melbourne, for transmission by post as a newspaper.]

No. 414]

THURSDAY, MAY 19.

[1949

Factories and Shops Acts.

DETERMINATION OF A WAGES BOARD ADJUSTED PURSUANT TO SECTION 21 OF THE FACTORIES AND SHOPS ACT 1934 (No. 4275).

I, Raymond Henry Beers, Secretary for Labour, in pursuance of the powers conferred by the Factories and Shops Acts, hereby make and issue the following adjusted Determination of the Wages Board referred to hereunder showing adjusted rates and prices to operate from the beginning of the first pay period to commence in May, 1949.

Dated at Melbourne, this
4th day of May, 1949.

RAY. H. BEERS,
Secretary for Labour.

FROZEN GOODS BOARD.

Clause 2 of the Determination published in *Government Gazette* No. 76 of the 7th February, 1949, shall be replaced by the following clause:—

2. WAGES.

Improvers and Juvenile Workers.					Other Employees.				
	Weekly Rate.	*War Loading.	Total Weekly Wage.	Per Hour.		Per Week.			
						Weekly Rate.	*War Loading.	Total Weekly Wage.	Per Hour.
	£ s. d.	s. d.	£ s. d.	s. d.		£ s. d.	s. d.	£ s. d.	s. d.
16 years of age and under 17	3 2 5	0 11	3 3 4	1 7	Chamber hands	9 9 6	4 0	9 13 6	4 10 ¹ / ₂₀
17 " " " 18	3 9 11	0 11	3 10 10	1 9 ¹ / ₂					
18 " " " 19	4 0 8	1 10	4 2 6	2 0 ¹ / ₂	All others	8 16 10	4 0	9 0 10	4 6 ¹ / ₂
19 " " " 20	4 15 8	1 10	4 17 6	2 5 ¹ / ₂					
20 " " " 21	6 0 7	2 9	6 3 4	3 1					

For definition of juvenile workers, see clause 11.

PROPORTION OF IMPROVERS.

One improver to every 25 or fraction of 25 workers receiving not less than the hourly rate herein prescribed for "all others".

Temporary workers shall be paid time and a half on the ordinary rates for work done during ordinary working hours. For work done outside those hours they shall receive ordinary overtime rates.

* The War Loading shall not be taken into account in the calculation of overtime and holiday rates.

NOTE.—The Wages Board has determined in accordance with section 25 (1) of the amended *Factories and Shops Act 1934* that the trade is so unskilful that no person should be taken as an apprentice to the trade.

Clauses, other than clause 2, of the said Determination shall remain in force.

By Authority: J. J. GOURLEY, Government Printer, Melbourne.



VICTORIA GOVERNMENT GAZETTE.

Published by Authority.

[Registered at the General Post Office, Melbourne, for transmission by post as a newspaper.]

No. 415]

THURSDAY, MAY 19.

[1949

Factories and Shops Acts.

DETERMINATION OF A WAGES BOARD ADJUSTED PURSUANT TO SECTION 21 OF THE FACTORIES AND SHOPS ACT 1934 (No. 4275).

I, Raymond Henry Beers, Secretary for Labour, in pursuance of the powers conferred by the Factories and Shops Acts, hereby make and issue the following adjusted Determination of the Wages Board referred to hereunder showing adjusted rates and prices to operate from the beginning of the first pay period to commence in May, 1949.

Dated at Melbourne, this
4th day of May, 1949.

RAY. H. BEERS,
Secretary for Labour.

FRUIT PACKING BOARD.

Clause 2 of the Determination published in *Government Gazette* No. 306 of the 11th April, 1949, shall be replaced by the following clause :—

WAGES PER WEEK OF 40 HOURS.

2.

Improvers.	Citrus Fruit Packing Establishments.		Other Fruit Packing Establishments.*		Other Employees.
	Males.	Females.	Males.	Females.	
	<i>s. d.</i>	<i>s. d.</i>	<i>s. d.</i>	<i>s. d.</i>	
Under 16 years of age	45 5	45 5	45 5	45 5	
16 to 17 years of age	55 8	55 8	55 8	55 8	
17 to 18 years of age	68 5	62 5	68 5	62 5	
18 to 19 years of age	91 1	88 10	91 1	72 0	
19 to 20 years of age	115 3	92 2	115 3	79 1	
20 to 21 years of age	136 0	101 10	136 0	88 1	
* Provided that any improver engaged in packing fruit shall be paid the adult weekly wage or piecework prices.					
<i>Proportion (in any Place).</i>					
One improver to every two or fraction of two workers receiving not less than the minimum wage.					
<i>Males</i>					
Packers of citrus fruits					155 0
Packers of fruits other than citrus fruits					159 0
Full cool store hands (i.e., persons who are engaged for at least 75 per cent of their time each week in cool-store chambers)					159 0
Persons bringing fruit from and putting fruit into cool-store chambers.					153 6
Case ladders and nailers—machine					153 6
Case ladders and nailers—hand					153 6
Case wirens					153 6
All others					151 0
<i>Females</i>					
Persons employed in citrus fruit packing establishments					115 6
Packers of fruits other than citrus fruits					159 0
All others					102 7

NOTE.—The Board determines that no person shall be employed as an apprentice.

Clauses, other than Clause 2, of the said Determination shall remain in force, provided that to the weekly earnings of each pieceworker the sum of 6s. shall be added, provided that where less than 40 hours are worked in any week, a proportionate amount shall be added in lieu of such sum.

By Authority: J. J. GOURLEY, Government Printer, Melbourne

1. The first part of the document discusses the importance of maintaining accurate records of all transactions and activities. It emphasizes that proper record-keeping is essential for transparency and accountability, particularly in the context of public administration and financial management.

2. The second part of the document outlines the various methods and tools used to collect, store, and analyze data. It highlights the need for robust information systems that can handle large volumes of data and provide timely insights into organizational performance and trends.

3. The third part of the document focuses on the role of data in decision-making and strategic planning. It argues that data-driven insights are crucial for identifying opportunities, assessing risks, and developing effective strategies that align with the organization's mission and vision.

4. The fourth part of the document addresses the challenges and risks associated with data management, such as data quality, security, and privacy. It provides recommendations for mitigating these risks and ensuring that data is used responsibly and ethically.

5. The fifth part of the document discusses the importance of data literacy and training for all employees. It emphasizes that a data-driven culture requires that all staff members have the skills and knowledge to effectively use data in their work.

6. The sixth part of the document concludes by summarizing the key findings and recommendations. It reiterates the importance of a data-driven approach and provides a clear roadmap for implementing the proposed changes and improvements.



VICTORIA GOVERNMENT GAZETTE.

Published by Authority.

[Registered at the General Post Office, Melbourne, for transmission by post as a newspaper.]

No. 416]

THURSDAY, MAY 19.

[1949

Factories and Shops Acts.

DETERMINATION OF A WAGES BOARD ADJUSTED PURSUANT TO SECTION 21 OF THE FACTORIES AND SHOPS ACT 1934 (No. 4275).

I, Raymond Henry Beers, Secretary for Labour, in pursuance of the powers conferred by the Factories and Shops Acts, hereby make and issue the following adjusted Determination of the Wages Board referred to hereunder showing adjusted rates and prices to operate from the beginning of the first pay period to commence in May, 1949.

Dated at Melbourne, this
4th day of May, 1949.

RAY H. BEERS,
Secretary for Labour.

HAM AND BACON CURERS BOARD.

Clause 3 of the Determination published in *Government Gazette* No. 623 of the 4th June, 1948, shall be replaced by the following clause:—

3. OTHER EMPLOYEES.
Wages.

	Adjustable	War Loading	Total Weekly
	Weekly Rate.	Non-Adjustable.	Wage.
	£ s. d.	s. d.	£ s. d.
<i>(a) Other than Small Goods Section—</i>			
Leading hands in the slaughtering and curing departments ..	8 14 0	3 0	8 17 0
General assistants in the slaughtering department, cutters-up, rollers, bacon trimmers, and leading hands in the lard and tallow department	8 1 6	3 0	8 4 6
First assistant in the curing department	8 1 6	3 0	8 4 6
Other assistants in the curing department	7 16 6	3 0	7 19 6
Other employees in the lard and tallow department, gut runners, smoke fillers, smoke room and drying room employees, packers, washers of hams and bacon and ham baggers	7 12 0	3 0	7 15 0
Yardmen { For 48 hours per week	7 15 6	3 0	7 18 6
{ For 40 hours per week	7 9 6	3 0	7 12 6
All others	7 6 6	3 0	7 9 6
<i>(b) Small Goods Section—</i>			
Small goods men (i.e., men employed principally on mixing machines and/or responsible for the making of small goods)	8 7 0	3 0	8 10 0
Filler-man	7 17 6	3 0	8 0 6
Small goods makers, (other than small goods men as above mentioned) butchers, small goods sellers from vehicles who collect cash, boners, salters, scalders and cookers	8 1 6	3 0	8 4 6
Packing room hands	7 11 6	3 0	7 14 6
Linkers and table hands	7 10 6	3 0	7 13 6
All others	7 4 0	3 0	7 7 0

Clauses, other than clause 3, of the said Determination shall remain in force.

By Authority: J. J. GOUBLEY, Government Printer, Melbourne.



VICTORIA GOVERNMENT GAZETTE.

Published by Authority.

[Registered at the General Post Office, Melbourne, for transmission by post as a newspaper.]

No. 417]

THURSDAY, MAY 19.

[1949

Factories and Shops Acts.

DETERMINATION OF A WAGES BOARD ADJUSTED PURSUANT TO SECTION 21 OF THE FACTORIES AND SHOPS ACT 1934 (No. 4275).

I, Raymond Henry Beers, Secretary for Labour, in pursuance of the powers conferred by the Factories and Shops Acts, hereby make and issue the following adjusted Determination of the Wages Board referred to hereunder showing adjusted rates and prices to operate from the beginning of the first pay period to commence in May, 1949.

Dated at Melbourne, this
4th day of May, 1949.

RAY H. BEERS,
Secretary for Labour.

HORSEHAIR BOARD.

Clause 2 of the Determination published in *Government Gazette* No. 510. of the 13th May, 1948, shall be replaced by the following clause:—

2.

Apprentices.				Improvers and Juvenile Workers.				Other Employees.			
WAGES.				WAGES.				<i>Preparing Body Hair.</i>			
Per Week.				Per Week.				WAGES.			
<i>s. d.</i>				<i>s. d.</i>				<i>s. d.</i>			
1st year	42 3	1st year	42 3	Person in charge of hair-washing machine	153 6
2nd "	52 3	2nd "	62 6	Persons engaged on hair-washing machines	146 6
3rd "	62 6	3rd "	104 6	Persons engaged on hair-drying machines	146 6
4th "	75 9	4th "	120 3	Persons who press washed and dried hair into bales	146 6
5th "	104 6					All others	142 6
PROPORTION (by any employer).				PROPORTION (by any employer).				<i>Preparing any other kind of Hair.</i>			
One apprentice to every three or fraction of three workers receiving not less than 142s. 6d. per week.				One improver to every five workers receiving not less than 142s. 6d. per week.				WAGES. Per Week.			
				<i>Juvenile Workers.</i>				<i>s. d.</i>			
				One juvenile worker to every Hand Spinner.				Hand Spinners 159 6			
								Machine Spinners—			
								1st year 149 6			
								2nd " 155 6			
								And thereafter 159 6			
								Drafters 159 6			
								Wet or dry hacklers .. 159 6			
								Teasers and tail pullers .. 146 6			
								Dyers or Scalders 143 6			
								All others 142 6			

Clauses, other than clause 2, of the said Determination shall remain in force, provided that, to the weekly earnings of each piece-worker shall be added the sum of twelve shillings. Where less than forty hours is worked in any week by any piece-worker, a proportionate amount of such sum of twelve shillings shall be added in lieu thereof.

By Authority: J. J. GOURLEY, Government Printer, Melbourne.

...

...

...

...

...

...

...

...

...

...

...

...

...

...

...

...

...

...

...

...

...

...

...

...

...

...

...





VICTORIA
GOVERNMENT GAZETTE.

Published by Authority.

[Registered at the General Post Office, Melbourne, for transmission by post as a newspaper.]

No. 418]

THURSDAY, MAY 19.

[1949

Factories and Shops Acts.

**DETERMINATION OF A WAGES BOARD ADJUSTED PURSUANT TO SECTION 21 OF THE
FACTORIES AND SHOPS ACT 1934 (No. 4275).**

I, Raymond Henry Beers, Secretary for Labour, in pursuance of the powers conferred by the Factories and Shops Acts, hereby make and issue the following adjusted Determination of the Wages Board referred to hereunder showing adjusted rates and prices to operate from the beginning of the first pay period to commence in May, 1949.

Dated at Melbourne, this
4th day of May, 1949.

RAY. H. BEERS,
Secretary for Labour.

HOSPITAL PHARMACISTS BOARD.

Clause 2 of the Determination published in *Government Gazette* No. 75 of the 7th February, 1949, shall be replaced by the following clause:—

2.

Apprentices.				Other Employees.					
WAGES PER WEEK OF 40 HOURS.				WAGES PER WEEK OF 40 HOURS.					
				£.	s.	d.			
1st year's experience	1	12	3			
2nd "	"	"	"	2	18	6			
3rd "	"	"	"	4	4	6			
4th "	"	"	"	5	9	6			
5th "	"	"	"	7	0	0			
PROPORTION.									
One apprentice to every three or fraction of three workers receiving not less than the minimum wage.									
Where the term of apprenticeship is four years, and the apprentice has not been successful in completing his examinations, he may, with the permission of the Secretary for Labour and the Pharmacy Board be bound for a further period not exceeding one year.									
				Chief Pharmaceutical Chemist— (i.e. A pharmaceutical chemist in charge of the pharmacy department of a hospital.)				£ s. d.	
				(a) Where four or more full time pharmaceutical chemists are normally employed				14 5 0	
				(b) Where two or three full time pharmaceutical chemists are normally employed				13 5 0	
				(c) Where he is the only pharmaceutical chemist employed				12 15 0	
				Senior Pharmaceutical Chemist				11 10 0	
				Where three or more full time pharmaceutical chemists are normally employed, one shall be a Senior Pharmaceutical Chemist, and shall take charge of the pharmacy department during the absence of the Chief Pharmaceutical Chemist					
				Other Hospital Pharmaceutical Chemist					
				1st year's experience as such				10 15 0	
				2nd " " " "				11 0 0	
				Thereafter " " " "				11 5 0	

Clauses, other than clause 2, of the said Determination shall remain in force.

By Authority: J. J. GOURLEY, Government Printer, Melbourne.



VICTORIA GOVERNMENT GAZETTE.

Published by Authority.

[Registered at the General Post Office, Melbourne, for transmission by post as a newspaper.]

No. 419]

THURSDAY, MAY 19.

[1949

Factories and Shops Acts.

DETERMINATION OF A WAGES BOARD ADJUSTED PURSUANT TO SECTION 21 OF THE FACTORIES AND SHOPS ACT 1934 (No. 4275).

I, Raymond Henry Beers, Secretary for Labour, in pursuance of the powers conferred by the Factories and Shops Acts, hereby make and issue the following adjusted Determination of the Wages Board referred to hereunder showing adjusted rates and prices to operate from the beginning of the first pay period to commence in May, 1949.

Dated at Melbourne, this
4th day of May, 1949.

RAY. H. BEERS,
Secretary for Labour.

AGRICULTURAL IMPLEMENTS BOARD.

Clauses 2, 5, and 6 of the Determination published in *Government Gazette* No. 84 of the 16th February, 1949, shall be replaced by the following clauses:—

2.

	Wages per Week of 40 hours.	
	Within 20 miles of G.P.O., Melbourne. Within 10 miles of G.P.O., Geelong, or at Warrnambool, and within Mildura and Gippsland Districts.	All Other Parts of Victoria.
	£ s. d.	£ s. d.
DIVISION I.—AGRICULTURAL IMPLEMENT SECTION.		
<i>(a) Assembly, Fitting and Process Working.</i>		
Assembler	7 9 0	7 6 0
Assembler after two years' experience	7 13 0	7 10 0
Carpenter on agricultural implement making (including tool allowance)	8 5 0	8 2 0
Dismantler	7 8 0	7 5 0
Implement and/or comb fitter	7 17 0	7 14 0
Implement and/or comb fitter after two years' experience	8 2 0	7 10 0
Pattern fitter and finisher	8 2 0	7 19 0
Pattern fitter and finisher required to do machining	8 17 0	8 14 0
Plough fitter	7 15 0	7 12 0
Process worker	7 7 0	7 4 0
Wheel rimmer	7 17 0	7 14 0
Windmill erector	7 17 0	7 14 0
Windmill maker other than fitter	7 16 0	7 13 0
<i>(b) Blacksmithing, etc.</i>		
Blacksmith's striker	7 8 0	7 5 0
Blacksmith's striker on double fires	7 10 0	7 7 0
Bulldozer operator	7 14 0	7 11 0
Hammer driver	7 10 0	7 7 0
Heater	7 8 0	7 5 0
Implement smith of five years' experience able to do all classes of implement work	8 5 0	8 2 0
Other smith (including iron bender)	8 2 0	7 19 0

	Wages per Week of 40 hours.	
	Within 20 miles of G.P.O., Melbourne. Within 10 miles of G.P.O., Geelong, or at Warrambbool, and within Mildura and Gippsland Districts.	All Other Parts of Victoria.
	£ s. d.	£ s. d.
DIVISION I.—AGRICULTURAL IMPLEMENT SECTION—continued.		
(c) Dressing, Grinding, and Pickling.		
Chipper	7 8 0	7 5 0
Dresser and fettler	7 10 0	7 7 0
Emery-wheel attendant	7 10 0	7 7 0
Grinder	7 10 0	7 7 0
Grinder using portable machine	7 12 0	7 9 0
Pickler	7 5 0	7 2 0
Shot and sand blast dresser	7 12 0	7 9 0
(d) Furnacemen.		
Cupola	7 17 0	7 14 0
Electric	7 16 0	7 13 0
All other furnaces (not including small rivet or bolt heating)	7 14 0	7 11 0
Small rivet or bolt heating	7 10 0	7 7 0
Assistant	7 8 0	7 5 0
(e) Foundry.		
Jobbing moulder and/or coremaker	8 17 0	8 14 0
Loose pattern moulder	8 7 0	8 4 0
Plate and machine moulder and/or coremaker	7 19 0	7 16 0
Cupola furnaceman	8 2 0	7 19 0
Electric furnaceman	8 1 0	7 18 0
All other furnacemen	7 19 0	7 16 0
Assistant furnacemen	7 13 0	7 10 0
Dressers and fettlers	7 15 0	7 12 0
Grinders	7 15 0	7 12 0
Grinders using portable machine	7 17 0	7 14 0
Shot and sand blast dressers	7 17 0	7 14 0
(f) Inspection, &c.		
Checker	7 10 0	7 7 0
Inspector	7 10 0	7 7 0
(g) Machinists.		
1st class	8 17 0	8 14 0
2nd class	8 2 0	7 19 0
3rd class	7 13 0	7 10 0
Driller	7 10 0	7 7 0
Process worker	7 7 0	7 4 0
(h) Painting, &c.		
Dipper	7 5 0	7 2 0
Painter (brush hand)	7 8 0	7 5 0
Paint mixer	7 5 0	7 2 0
Spray painter	7 9 0	7 6 0
Writer and liner	7 17 0	7 14 0
(i) Sheet Metal.		
Sheet Metal Workers—1st class	8 17 0	8 14 0
Sheet Metal Workers—2nd class	8 2 0	7 19 0
(j) Stores.		
Attendant at casting stores	7 5 0	7 2 0
Storeman and/or packer	7 8 0	7 5 0
(k) Welders.		
1st class	9 1 6	8 18 6
2nd class	7 13 0	7 10 0
3rd class	7 9 0	7 6 0
Tack welder	7 11 0	7 8 0
(l) Wire Workers.		
Wire drawer	7 8 0	7 5 0
Wire weaver	7 8 0	7 5 0
DIVISION II.—ELECTRICAL.		
Electrical mechanic	8 17 0	8 14 0
Shift electrician	8 17 0	8 14 0
Tradesman, electrical fitter	8 17 0	8 14 0
Tradesman's and electrical mechanic's assistant	7 8 0	7 5 0
DIVISION III.—ENGINEERING.		
Electrical fitter	8 17 0	8 14 0
Machinist—1st class	8 17 0	8 14 0
Machinist—2nd class	8 2 0	7 19 0
Machinist—3rd class	7 13 0	7 10 0
Motor mechanic	8 17 0	8 14 0
Patternmaker	9 10 0	9 7 0
Toolmaker	9 10 0	9 7 0
Tradesman	8 17 0	8 14 0
Tradesman the greater part of whose time is occupied in marking off	9 1 6	8 18 6
Tradesman, wet stone grinder and glazier	8 17 0	8 14 0

	Wages per Week of 40 Hours.	
	Within 20 miles of G.P.O., Melbourne. Within 10 miles of G.P.O., Geelong, or at Warrambool, and within Mildura and Gippsland Districts.	All Other Parts of Victoria.
	£ s. d.	£ s. d.
DIVISION IV.—ENGINEERING SMITHING.		
Coppersmith	8 18 6	8 15 6
Forger and/or faggoter	9 15 6	9 12 6
Forgeman's assistant	7 10 0	7 7 0
Other smith	8 18 6	8 15 6
Toolsmith	9 1 6	8 18 6
DIVISION V.—WOOD MILL.		
Band sawyer	7 14 0	7 11 0
Bending machinist	7 11 0	7 8 0
Boring and drilling machinist	7 7 0	7 4 0
Buzzer machinist (only operating or feeding machines)	7 3 0	7 0 0
Buzzer machinist (using straight irons and setting up machines and grinding knives and cutters)	7 17 0	7 14 0
Casemaker	7 13 0	7 10 0
Casemaking sawyer	7 4 0	7 1 0
Circular sawyer	7 14 0	7 11 0
Crosscut sawyer	7 7 0	7 4 0
Morticing machinist	7 7 0	7 4 0
Moulding machinist (where the machinists set up their machines only)	7 15 0	7 12 0
Moulding machinist (where the machinists set up their machines and grind their knives and cutters)	8 4 0	8 1 0
Pulling out machinist	7 6 0	7 3 0
Sanding machinist	7 11 0	7 8 0
Saw doctor	9 3 0	9 0 0
Shaper machinist	8 9 6	8 6 6
Stacker	7 6 0	7 3 0
Tenoning machinist (only operating or feeding machines)	7 5 0	7 2 0
Tenoning machinist (using straight irons and setting up machines and grinding knives and cutters)	8 1 0	7 18 0
Thickener machinist	7 10 0	7 7 0
Turner	8 9 6	8 6 6
DIVISION VI.—MISCELLANEOUS.		
Belt maker and cutter	7 16 0	7 13 0
Carpenter (other than agricultural implement making)	8 17 0	8 14 0
Carrier	8 6 0	8 3 0
Other employees, not elsewhere classified with not less than three months' experience in the agricultural implement making industry	6 14 0	6 11 0
Employee not elsewhere classified	6 8 0	6 5 0

APPRENTICESHIP.

5. (a) Youths shall not be engaged in the following occupations except under indentures of apprenticeship for the periods and subject to the conditions hereinafter prescribed:—

Patternmaking, electrical fitting, engineering fitting and turning, first and second class engineering machining, first-class welding, engineering blacksmithing, jobbing moulding and/or coremaking, sheet metal (first-class bench work) motor mechanic.

(b) In the trades immediately hereinafter mentioned the proportion of apprentices which may be taken by any employer shall be as follows:—

- Mechanical engineering—one apprentice for every 3, or fraction of 3, tradesmen.
- Electrical fitting—one apprentice for every 3, or fraction of 3, tradesmen.
- Electrical mechanic—one apprentice for every 2, or fraction of 2, tradesmen.
- Patternmaking—one apprentice for every 3, or fraction of 3, tradesmen.
- Smithing—one apprentice for every 3, or fraction of 3, tradesmen.
- Moulding—one apprentice for every 2, or fraction of 2, tradesmen.

(c) For the purpose of ascertaining the number of apprentices, the number of tradesmen shall be deemed to be the average number working during the immediately preceding six months, and in ascertaining such proportion, an employer actually working in any workshop shall be deemed to be a tradesman.

(i) The period of apprenticeship shall be as follows:—

If the apprentice when articulated is under the age of 17 years, five years; if over the age of 17 years, four or five years, at the option of the contracting parties.

(ii) An employer especially qualified to teach apprentices may, with the consent of the Secretary for Labour, or of the State Apprenticeship Commission, employ a greater proportion of apprentices to tradesmen than hereinbefore specified.

(iii) Minors may be taken on probation for three months, and, if apprenticed, such three months shall count as part of their period of apprenticeship.

(iv) Until further order, any contract of apprenticeship hereafter made may contain the following provision:—

If through lack of orders or through financial difficulties, the employer is unable at any time to find employment and training for an apprentice, and if a transfer to another employer cannot be arranged, the obligations and duties imposed by the indenture may with the concurrence of the apprentice and his guardian be suspended for a period agreed upon, or if no such agreement is arrived at, may be cancelled by the employer. The onus of proof of circumstances justifying such cancellation shall be on the employer.

This clause shall not apply to apprenticeship controlled by the State Apprenticeship Commission, but such Commission shall be free to adopt such schemes for suspension or cancellation of indentures as it may deem reasonable.

Wages per Week of 40 Hours.

(v) The minimum weekly rates of wage for apprentices shall be the undermentioned percentages of the contemporaneous needs basic wage prescribed for the area in which they are employed, and in addition thereto the constant and war loading specified, and in all contracts of apprenticeship hereafter made the employer shall covenant to pay wages at not less than such rates.

	Percentage of Needs Basic Wage.	Loading (Constant).	War Loading.	Total Wage Payable.	
				Within 20 miles of G.P.O., Melbourne. Within 10 miles of G.P.O., Geelong or at Warrnambool and within Mildura and Gippsland Districts.	All other Parts of Victoria.
		Per Week.	Per Week.	s. d.	s. d.
Four and five-year terms—					
1st year	25	0 0	0 9	30 6	29 6
2nd year	33	1 0	1 0	41 6	40 6
3rd year	50	1 6	1 6	62 6	61 0
4th year	83	2 0	2 3	103 0	100 6
5th year	100	2 0	3 0	130 0	127 0
	plus 6s.				
Four-year terms—Apprenticeship commencing after the age of 17 years—					
1st year	29	0 0	0 9	35 6	34 6
2nd year	50	1 0	1 6	62 0	60 6
3rd year	83	2 0	2 3	103 0	100 6
4th year	100	2 0	3 0	130 0	127 0
	plus 6s.				

The sum of 4s. per week shall be added to the above rates in the case of apprentice patternmakers.

The total wages of apprentices shall be calculated to the nearest sixpence, any broken part of sixpence in the result not exceeding threepence to be disregarded.

An employee who is under 21 years of age on the expiration of his apprenticeship and thereafter works as a minor in the occupation to which he has been apprenticed shall be paid at not less than the adult rate prescribed for that classification.

- (vi) The ordinary hours of employment of apprentices shall be the same in each workshop as those of journeymen in the trade the apprentice is learning.
- (vii) No apprentice under the age of 18 years shall be liable to work overtime unless he so desires.
- (viii) No apprentice shall work under any system of payment by results.
- (ix) Any apprentice who cannot complete his full term of apprenticeship before reaching his 22nd birthday may, by agreement with his master, serve as an apprentice until he reaches the age of 23 years.
- (x) The apprentice at the end of the calendar period of any year in which he has actually given service to the master upon less than the ordinary working days prescribed in the Determination for the trade, or in which he has unlawfully absented himself without the master's consent shall, for every day short of the said number of working days, and for every day of such absence, serve one day, and the calendar period of the succeeding year of his service shall not be deemed to begin until the said additional day or days shall have been served.
- (xi) No employer shall, either directly or indirectly, or by any pretence or device, receive from any person or require or permit any person to pay or give any consideration in the nature of a premium or bonus for the taking or binding of any probationer or apprentice.
- (xii) Apprentices attending technical colleges or schools and presenting reports of satisfactory conduct shall be reimbursed all fees paid by them.
- (xiii) Apprentices shall be entitled to annual leave and sick leave in accordance with the provisions of clauses 10A and 14A of this Determination respectively.

UNAPPRENTICED MALE JUNIORS AND FEMALES.

6. (a) Subject to the exceptions hereinafter provided the minimum rates of wage for females and unapprenticed male juniors shall be the undermentioned percentages of the contemporaneous needs basic wage prescribed for the area in which they are employed and in addition thereto the constant loadings specified.

WAGES PER WEEK OF 40 HOURS.

	Percentage of Needs Basic Wage.	Loading (Constant).	Additional Amount.	War Loading.	Total Wage Payable.	
					Within 20 miles of G.P.O., Melbourne. Within 10 miles of G.P.O., Geelong or at Warrnambool and within Mildura and Gippsland Districts.	All other Parts of Victoria.
		<i>s. d.</i>	<i>s. d.</i>	<i>s. d.</i>	<i>s. d.</i>	<i>s. d.</i>
<i>I.—Adult Females.</i>						
Under three months' experience	65	3 0	6 0	..	86 6	84 6
All others	75	3 0	7 0	..	90 0	97 0
<i>II.—Junior Females.</i>						
17 years of age and under	40	1 0	3 6	..	52 0	51 0
18 years of age	47½	1 3	4 0	..	62 0	60 6
19 years of age	55	1 6	4 6	..	71 6	70 0
20 years of age	62½	2 0	5 0	..	81 6	79 6
<i>III.—Male Juniors.</i>						
Under 16 years of age	25	0 6	2 0	..	32 0	31 6
16 years of age	35	0 9	3 0	..	45 6	44 6
17 years of age	47½	1 0	4 0	..	61 6	60 0
18 years of age	60	1 0	5 0	..	77 6	75 6
19 years of age	75	2 0	6 0	..	97 0	95 0
20 years of age	90	2 0	7 0	..	116 0	113 6
<i>IV.—Junior Males (Foundries).</i>						
Under 16 years of age	25	0 6	2 0	1 0	33 0	32 6
16 years of age	33	0 9	2 6	1 9	44 6	43 6
17 years of age	60	1 0	5 0	3 0	80 6	78 6
18 years of age	75	2 0	6 0	4 0	101 0	99 0
19 years of age and over	90	2 6	7 0	4 6	121 0	118 6

Provided that the rate payable to any employee shall not, excluding the constant loading, be less than 20s.

The rates shall be calculated to the nearest sixpence, any broken part of sixpence in the result not exceeding threepence to be disregarded.

(b) Except in the case of employees in foundries, the minimum rate payable to a junior female of any age or a junior male of eighteen years or more each with less than six months' experience in the Metal Trades industry shall, until he or she has had six months' experience, be 10 per cent. less than the amount represented by the percentage of the needs basic wage hereby prescribed for a junior employee of his or her age and in addition thereto the constant loading prescribed for such an employee.

Clauses, other than clauses 2, 5 and 6, of the said Determination shall remain in force.



VICTORIA GOVERNMENT GAZETTE.

Published by Authority.

[Registered at the General Post Office, Melbourne, for transmission by post as a newspaper.]

No. 420]

THURSDAY, MAY 19.

[1949

Factories and Shops Acts.

DETERMINATION OF A WAGES BOARD ADJUSTED PURSUANT TO SECTION 21 OF THE FACTORIES AND SHOPS ACT 1934 (No. 4275).

I, Raymond Henry Beers, Secretary for Labour, in pursuance of the powers conferred by the Factories and Shops Acts, hereby make and issue the following adjusted Determination of the Wages Board referred to hereunder showing adjusted rates and prices to operate from the beginning of the first pay period to commence in May, 1949.

Dated at Melbourne, this
4th day of May, 1949.

RAY H. BEERS,
Secretary for Labour.

GLASSWORKERS BOARD.

Clauses 2 and 3 of the Flint Glass Section and clause 2 of the Glass Bottle Section of the Determination published in *Government Gazette* No. 65 of the 1st February, 1949, shall be replaced by the following clauses:—

2. FLINT GLASS SECTION.

Apprentices.	Wages per Week.	Improvers.		
		Improvers other than Flint Improver Blowers.	Wages per Week	Flint Improver Blower. Wages per Day of 8 Hours.
	<i>s. d.</i>		<i>s. d.</i>	<i>s. d.</i>
1st year's experience ..	65 3	1st year's experience ..	59 6	27 8
2nd " " ..	73 6	2nd " " ..	79 0	
3rd " " ..	84 6	3rd " " ..	91 3	
4th " " ..	94 0	4th year's experience and until reaching the age of 21 years	107 3	
5th " " ..	101 9			
and thereafter the minimum adult wage or piecework price				

Proportion (in any Place).

One apprentice and one improver, or two apprentices or two improvers to every three or fraction of three persons receiving not less than the minimum adult rate.

JUVENILE WORKERS (as defined in Clause 21).

Males.	Wages per Week.	Females.	Wages per Week.
	<i>s. d.</i>		<i>s. d.</i>
Under 16 years of age	35 6	Under 15 years of age	31 9
16 years, but under 17 years of age	40 0	15 years, but under 16 years of age	33 9
17 " " " 18 " " "	51 6	16 " " " 17 " " "	44 0
18 " " " 19 " " "	71 3	17 " " " 18 " " "	48 6
19 " " " 20 " " "	83 6	18 " " " 19 " " "	52 6
20 " " " 21 " " "	95 0	19 " " " 20 " " "	61 0
		20 " " " 21 " " "	70 0

and thereafter the minimum adult wage or piecework price.

Juveniles employed as "carriers-in" or "mould boys" shall be paid a margin of 5s. per week in addition to their ordinary rate.

and thereafter the minimum wage payable to adult females.

NOTE.—In accordance with the provisions of section 40 of the Factories and Shops Acts, no female under the age of 18 years shall be employed in a part of a factory in which the process of melting or annealing glass is carried on.

3.

WAGES FOR ADULTS (OTHER THAN GLASSWORKERS).

	Per Week.
	<i>£ s. d.</i>
Furnacemen	7 12 6
Lehr attendants	7 3 0
Stickers-up to melter press shop (3 stickers-up)	7 11 6
When only two stickers-up are working in a shop they shall be paid an additional 5s. per shift	
Operators on dip and blow and Y machines	7 3 0
Crackers-off on Dip and Blow and Y machines	7 3 0
Melters on side Lever press glazers and battery jar press	7 5 6
Ball blowers 1st year	7 3 0
Ball blowers 2nd year	7 10 6
Ball blowers 3rd year	7 18 0
Taker-cut on side lever press	7 5 6
Assistants to journeymen	6 18 0
<i>Auxiliary to Glass Manufacture.</i>	
Batch mixers	7 10 0
Batch mixers' Assistants	7 4 0
Handlers of raw materials (as defined)	7 3 0
Packers performing any part of the operation of packing ware in straw and headed-up packages	7 14 0
Packers doing other packing (as defined)	7 2 0
Packers doing nested cartons (as defined)	7 2 0
Packers doing partitioned cartons (as defined)	7 7 0
Headers-up packed case	7 2 0
Warehouse Assemblers	7 2 0
Warehousemen	7 3 6
Loaders in delivery section	7 11 0
Stackers in delivery section	7 7 0
Sorters	7 9 0
Mould paster	7 7 0
<i>Glass Finishing and Decorating Section.</i>	
Grinders and polishers on flat and upright wheels	7 2 0
Cutters-off	7 2 0
Operators on glazing machines	7 2 0
Operators on searing-off machines	7 4 0
Operators on sandblast booth	7 13 0
Acid dippers	7 6 0
Gliaster colour handlers	7 6 0
Sprayer	7 11 0
Other adult labour except where hereafter specified	6 18 0

Adult Glassworkers.

When adult glass workers are employed on time rates, they shall, subject to the provisions hereunder mentioned, receive the following minimum rates, namely:—

Journeymen.	Per Day.
	<i>s. d.</i>
Blowers—	
12" and under	37 2
Over 12" and up to 18"	40 1
Over 18"	45 1
Press workers—	
Press workers on general ware up to 2 lb.	34 11
Press workers on general ware 2 lb. to 5 lb.	35 11
Press workers on general ware over 5 lb.	36 11
Dip mould workers—	
Blowers	34 5
Gatherers	34 5

Allowance for Skilled Glassworkers.

In addition to the rates prescribed herein, skilled glassworkers shall receive the following :—

When employed on regular day shift, an additional 10 per cent. of such earnings.

When employed on alternating day and afternoon shift, an additional 5 per cent. of such earnings.

When employed on rotating day, afternoon and night shift, an additional 3½ per cent. of such earnings.

GLASS BOTTLE SECTION.

2. ADULTS (OTHER THAN SKILLED GLASSWORKERS).

										Wages per Week.			
										£ s. d.			
Furnacemen	6	10	0
Salt cake burners	6	10	0
Lehrmen	6	4	6
Batchmixers when the batchmixing is done with lime in pits beneath the surface of the ground	6	4	6
Salt cake burners' assistants	6	4	6
Packers packing in bags or straw	6	3	6
Sorters	6	3	6
Lister truck hands and assistants	6	2	6
All others	6	1	0

Clauses, other than clauses 2 and 3 of the Flint Glass Section and clause 2 of the Glass Bottle Section, of the said Determination shall remain in force.



VICTORIA
GOVERNMENT GAZETTE.

Published by Authority.

[Registered at the General Post Office, Melbourne, for transmission by post as a newspaper.]

No. 421]

THURSDAY, MAY 19.

[1949

At the Executive Council Chamber, Melbourne, the nineteenth day of May, 1949.

PRESENT:

His Excellency the Lieutenant-Governor of Victoria.

Mr. Hollway		Mr. Oldham.
Lieut.-Col. Leggatt		

WHEREAS by the *Royal Commission (Communist Party) Act 1949* it is amongst other things enacted that the Governor in Council may issue a commission to, and appoint as sole commissioner, a Judge of The Supreme Court of the State of Victoria to inquire into and report upon the matters specified in the said Act:

And whereas the Governor in Council deems it expedient that a commission shall forthwith issue for the purpose aforesaid:

Now therefore, His Excellency the Lieutenant-Governor of the State of Victoria, in the Commonwealth of Australia, by and with the advice of the Executive Council of the said State and in pursuance of the powers conferred by the *Royal Commission (Communist Party) Act 1949* and all other powers him thereunto enabling doth by this Order direct that a Royal Commission shall forthwith issue constituting and appointing the Honorable Sir Charles John Lowe, Knight Bachelor, Master of Arts, Bachelor of Laws, to be a Commissioner to inquire into and report upon the following matters, namely:—

The origins aims and objects of the Communist party in Victoria and the activities and operations in Victoria of that party and of members thereof and of organizations and persons associated therewith and, in particular—

(a) whether that party by its constitution or propaganda, or any of its members or any of such organizations or persons by propaganda

or otherwise, advocates or encourages the overthrow by force or violence of established government;

(b) whether the activities or operations of that party or any of its members or any of such organizations or persons are or have been designed to effect or accomplish, or are or have been directed at effecting or accomplishing—

- (i) the overthrow or disruption of representative or democratic institutions;
- (ii) the subversion of law and order;
- (iii) the attainment of social economic industrial or political ends by force violence intimidation or fraudulent practices;
- (iv) the dislocation or disruption of services safeguarding, or essential to the maintenance of, the life health and welfare of the community;
- (v) the dislocation disruption or retardation of industrial production;
- (vi) the indoctrination of children and young people with beliefs or ideas calculated or likely to result in activities and operations of the nature hereinbefore referred to.

And the Honorable W. Watt Leggatt, His Majesty's Chief Secretary for the State of Victoria, has given the necessary directions herein accordingly.

A. MAHLSTEDT,
Clerk of the Executive Council.

[2833]



VICTORIA
GOVERNMENT GAZETTE.

Published by Authority.

[Registered at the General Post Office, Melbourne, for transmission by post as a newspaper.]

No. 422]

THURSDAY, MAY 19.

[1949

LEGISLATIVE COUNCIL.

BALLAARAT.
BENDIGO.
DOUTTA GALLA.
EAST YARRA.
GIPPSLAND.
HIGINBOTHAM.
MELBOURNE.
MELBOURNE NORTH.
MELBOURNE WEST.
MONASH.
NORTHERN.
NORTH-EASTERN.
NORTH-WESTERN.
SOUTHERN.
SOUTH-EASTERN.
SOUTH-WESTERN.
WESTERN.

THE Honorable the President has this day issued a Writ for the Election of a Member to serve in the Legislative Council of Victoria for each of the Provinces named in the margin hereof; and the following arrangements have been made for the Election:—

Day before or on which Nomination is to be made	Tuesday, 31st May, 1949 (up till 12 o'clock noon)
Polling Saturday, 18th June, 1949
Writ to be returned on or before Friday, 1st July, 1949.

HUGH B. JAMIESON.
Clerk of the Legislative Council.

Legislative Council,
Melbourne, 19th May, 1949.

By Authority: J. J. GOURLEY, Government Printer, Melbourne.



[2885]



VICTORIA GOVERNMENT GAZETTE.

Published by Authority.

[Registered at the General Post Office, Melbourne, for transmission by post as a newspaper.]

No. 423]

THURSDAY, MAY 19.

[1949

Factories and Shops Acts.

DETERMINATION OF A WAGES BOARD ADJUSTED PURSUANT TO SECTION 21 OF THE FACTORIES AND SHOPS ACT 1934 (No. 4275).

I, Raymond Henry Beers, Secretary for Labour, in pursuance of the powers conferred by the Factories and Shops Acts, hereby make and issue the following adjusted Determination of the Wages Board referred to hereunder showing adjusted rates and prices to operate from the beginning of the first pay period to commence in May, 1949.

Dated at Melbourne, this
4th day of May, 1949.

RAY H. BEERS,
Secretary for Labour.

GROCERS' SUNDRIES BOARD.

Clause 2 of the Determination published in *Government Gazette* No. 936 of the 27th September, 1948, shall be replaced by the following clause:—

2. (a) APPRENTICES, IMPROVERS AND JUVENILE WORKERS.

MALES.		FEMALES.				
Age.	Wages.	Age.	Adjustable Rate Ingredient.	Industry Loading (Constant).	Special Loading (Constant).	Total Weekly Wages.
	Per Week.		Per Week.	Per Week.	Per Week.	Per Week.
	<i>s. d.</i>		<i>s. d.</i>	<i>s. d.</i>	<i>s. d.</i>	<i>s. d.</i>
Under 16 years of age	52 6	Under 16 years of age	31 0	2 3	2 9	36 0
16 years of age and under 17 years of age ..	58 9	16 to 17 years of age ..	32 6	2 6	2 9	37 9
17 years of age and under 18 years of age ..	70 0	17 to 18 years of age ..	40 0	3 0	3 6	46 6
18 years of age and under 19 years of age ..	83 0	18 to 19 years of age ..	44 3	3 3	4 0	51 6
19 years of age and under 20 years of age ..	96 3	19 to 20 years of age ..	51 3	3 9	4 6	59 6
20 years of age and under 21 years of age ..	115 0	20 to 21 years of age ..	58 3	4 3	5 3	67 9

PROPORTION (within any Factory or Place.)

Apprentices.

Grocers' Sundries, Polish, Soap and Soda, or Starch Sections, and other Sections not elsewhere included.

One male apprentice to every three or fraction of three male workers receiving not less than the minimum wage.
One girl apprentice to every three or fraction of three women workers receiving not less than the minimum wage.

Candle Section.

One apprentice to every three or fraction of three workers receiving not less than the minimum wage.
An indenture of apprenticeship prescribed by the Board was approved on 31st July, 1925.

Improvers.

Grocers' Sundries, Polish, or Starch Sections, and other Sections not elsewhere included.

One male improver to every four or fraction of four male workers receiving not less than the minimum wage.
One girl improver to every four or fraction of four women workers receiving not less than the minimum wage.

Candle or Soap and Soda Sections.

One improver to every five or fraction of five workers receiving not less than the minimum wage.
Provided nevertheless that female improvers or juvenile workers may be employed only upon the following classes of work :—

In the Grocers' Sundries, Macaroni and Allied Products and Cereal Breakfast Foods sections of the Industry—

At filling bags, closing, wrapping, labelling or casing packets, tins, bottles or bags for stock or assisting in the manufacture of macaroni and allied products.

In the Starch, Starch Products and Cornflour section of the industry—

At any class of work filling, weighing, labelling and casing starch.

In the Soap and Soap Powders and Soap Extract sections of the industry—

At wrapping or packing washing soap or soap extract.

In the Candles section of the industry—

At packing candles in boxes or wrapping or labelling candles.

In the Polishing Materials section of the industry—

At wrapping, packing, bottling, labelling, tinning or putting up, filling, weighing or closing.

(b) OTHER EMPLOYEES.

	Wages per Week.	
	In all Parts of Victoria except Ballarat and Bendigo Districts.	Within Ballarat and Bendigo Districts.
	£ s. d.	£ s. d.
<i>Division 1.—Grocers' Sundries.</i>		
Employees engaged in the manufacture of grocers' sundries—		
Stonedressers and/or millers	8 9 6	8 6 6
Honey blenders	8 4 6	8 1 6
Men roasting and/or grinding and who mix or blend coffee or chicory	8 4 6	8 1 6
Assistant millers	8 2 0	7 19 0
Coffee essence makers	8 2 0	7 19 0
Bagged goods carriers and/or stackers	8 2 0	7 19 0
Collarmen in charge and working at loading, unloading and despatching by-products	8 2 0	7 19 0
Men roasting and/or grinding, who do not mix or blend coffee or chicory	7 19 0	7 16 0
Roasters of other commodities than coffee or chicory	7 19 0	7 16 0
Mill assistants while engaged working at or taking off spices, cinnamon, chillies, turmeric, pepper, curry powder, or ginger (This rate includes a 5s. disability allowance)	7 19 0	7 16 0
Mixers or blenders	7 19 0	7 16 0
Kilnmen and/or bleachers	7 14 6	7 11 6
Mill hands	7 12 0	7 9 0
Men engaged drawing off finished products and/or by-products in cereal mills	7 12 0	7 9 0
Men engaged at oat cleaning and/or grading	7 12 0	7 9 0
Women assisting in filling and lidding tins or containers of pepper, cayenne, curry powder or red ochre—8d. per hour additional		
Leading hands—10s. per week additional	7 7 0	7 4 0
All other male adults	3 18 6	3 17 0
All female adults		
<i>Division 2.—Starch, Starch Products and Cornflour.</i>		
Employees engaged in the manufacture and preparation for sale of starch, starch products and cornflour—		
Stonedressers and/or millers	8 9 6	8 6 6
Assistant millers	8 2 0	7 19 0
Men in charge of and actually working at rice starch macerator and/or centrifugals and/or briquetting and/or pumping operations	8 2 0	7 19 0
Men in charge of and actually working at starch draining boxes and/or cornflour runs	8 2 0	7 19 0
Steepmen	7 17 0	7 14 0
Men engaged on crusting stoves and/or drying rooms and/or tunnels. (This rate includes a 3s. disability allowance)	7 15 0	7 12 0
Men assisting the person in charge of starch draining boxes and/or cornflour runs	7 14 6	7 11 6
Assistant operators working at rice starch macerator and/or centrifugals and/or briquetting and/or pumping operations	7 12 0	7 9 0
Men grinding starch and/or cornflour	7 12 0	7 9 0
Mill hands	7 12 0	7 9 0
Starch and/or cornflour shovellers	7 12 0	7 9 0
Leading hand—10s. per week additional		
All other male adults	7 7 0	7 4 0
All female adults	3 18 6	3 17 0
<i>Division 3.—Rice.</i>		
Employees engaged in the manufacture and preparation for sale of rice and rice products—		
Stonedressers and/or millers	8 9 6	8 6 6
Assistant millers	8 2 0	7 19 0
Mill hands	7 12 0	7 9 0
Men engaged drawing off broken rice, bran, straw, and/or rice	7 12 0	7 9 0
Men engaged taking off and/or sewing and/or stacking rice	7 12 0	7 9 0
Rice meal rammers	7 12 0	7 9 0
Rice hull packers	7 12 0	7 9 0
All other male adults	7 7 0	7 4 0
All female adults	3 18 6	3 17 0

OTHER EMPLOYERS—continued.

	Wages per Week.	
	In all Parts of Victoria except Ballarat and Bendigo Districts.	Within Ballarat and Bendigo Districts.
	£ s. d.	£ s. d.
<i>Division 4.—Gluten, Glucose and Allied Products.</i>		
Employees engaged in the manufacture and preparation for sale of gluten, glucose and allied products—		
Vacuum pan men	8 2 0	7 19 0
Convertor men	8 2 0	7 19 0
Flour mixers or men feeding mixers and/or bagging dry gluten	7 17 0	7 14 0
Men on tanks, gluten washers, gluten squeezers, gluten dryers	7 14 6	7 11 6
Men engaged on char filters, filter press operators, bulk cornflour baggers and sewers	7 14 6	7 11 6
Pumpmen	7 12 0	7 9 0
Leading hands—10s. per week additional		
All other male adults	7 7 0	7 4 0
All female adults	3 18 6	3 17 0
<i>Division 5.—Macaroni and Allied Products.</i>		
Employees engaged in the manufacture and preparation for sale of macaroni and allied products—		
Employees engaged drying macaroni, vermicelli and allied products	8 7 0	8 4 0
Paste makers	7 13 0	7 10 0
Hydraulic press attendants	7 13 0	7 10 0
Women working in dough room and vermicelli twisting and spaghetti spreading	4 3 6	4 2 0
All other male adults	7 7 0	7 4 0
All other female adults	3 18 6	3 17 0
<i>Division 6.—Cereal Breakfast Foods.</i>		
Employees engaged in the manufacture and preparation for sale of cereal breakfast foods—		
Men in charge of and working cereal cookers	8 2 0	7 19 0
Men in charge of and working rollers	8 2 0	7 19 0
Men in charge of and working at toasting flakes or biscuits (oven men)	8 2 0	7 19 0
Grinding and milling machinists	7 13 0	7 10 0
Fillers and/or makers	7 13 0	7 10 0
Pressmen	7 13 0	7 10 0
Conveyor workers	7 13 0	7 10 0
Leading hands—10s. per week additional		
All other male adults	7 7 0	7 4 0
All female adults	3 18 6	3 17 0
<i>Division 7.—Malt Extract.</i>		
Employees engaged in the manufacture and preparation for sale of malt extract—		
Leading vacuum pan attendants	8 9 6	8 6 6
Vacuum pan attendants	8 2 0	7 19 0
Men operating and in charge of grain crushers, mixing and filling machines	7 19 6	7 16 6
Men working at and in charge of dehydrators	7 19 6	7 16 6
Man working at and in charge of store	7 18 0	7 15 0
Man working at and in charge of spent grain bins	7 18 0	7 15 0
All other adult males	7 14 0	7 11 0
<i>Division 8.—Maize Products.</i>		
Millers and/or stonedressers	8 9 6	8 6 6
Man engaged on cornflour packing machine	8 2 0	7 19 0
Convertor men	8 2 0	7 19 0
Man in charge of and working at macerators	8 2 0	7 19 0
Vacuum pans men	8 2 0	7 19 0
Men in charge of and working in drip rooms	8 2 0	7 19 0
Dextrine and/or custard mixer and/or blender	7 19 0	7 16 0
Weighbridge attendants	7 19 0	7 16 0
Steepmen	7 17 0	7 14 0
Millers' assistants	7 17 0	7 14 0
Feed dryers	7 14 6	7 11 6
Silk reel repairers	7 14 6	7 11 6
Men engaged on char filters	7 14 6	7 11 6
Char kilnmen	7 14 6	7 11 6
Oliver filtermen	7 14 6	7 11 6
Oil expeller men	7 14 6	7 11 6
Reels and cracker men	7 14 6	7 11 6
Neutralizer men	7 14 6	7 11 6
Drip room men	7 14 6	7 11 6
Maize receiving and cleaning operators	7 12 0	7 9 0
Sample men	7 12 0	7 9 0
Liquor presses	7 12 0	7 9 0
Feed press valve men	7 12 0	7 9 0

OTHER EMPLOYEES—continued.

	Wages per Week.	
	In all Parts of Victoria except Ballarat and Bendigo Districts.	Within Ballarat and Bendigo Districts.
	£ s. d.	£ s. d.
<i>Division 8.—Maize Products—(continued).</i>		
Cones men	7 12 0	7 9 0
Flushing system men	7 12 0	7 9 0
Paddlers	7 12 0	7 9 0
Pumpmen	7 12 0	7 9 0
Starch-house kilnmen	7 12 0	7 9 0
Polly feed and/or oil meal baggers and sewers	7 12 0	7 9 0
Bulk cornflour baggers and sewers	7 12 0	7 9 0
Assistant operators on macerators	7 12 0	7 9 0
Yardmen	7 12 0	7 9 0
Women employed at scraping starch	4 3 6	4 2 0
Women employed on custard powder filling machines	4 3 6	4 2 0
Leading hands—10s. per week additional		
All other male adults	7 7 0	7 4 0
All other female adults	3 18 6	3 17 0
<i>Division 9.—Tallow.</i>		
Employees engaged in preparation of tallow—		
Tallow samplers	7 12 0	7 9 0
Man in charge of liquefying tallow	7 19 0	7 16 0
Assistant liquefying tallow	7 15 6	7 12 6
Operator of bleaching plant	7 14 0	7 11 6
Operator of pumps and/or blowers	7 12 0	7 9 0
All other male adults	7 7 0	7 4 0
All female adults	3 18 6	3 17 0
<i>Division 10.—Fatty Acids and Candles.</i>		
Operator of tallow splitting vats	8 3 6	8 0 6
Operator of filter presses and/or reagent-making plant	8 3 6	8 0 6
Operator of fatty acid stills	8 3 6	8 0 6
Stillman's assistant and/or pumpman	7 14 6	7 11 6
Cupboard runners	7 17 0	7 14 0
Press room ganger (or charge hand in press room)	8 3 6	8 0 6
Operator in charge of black acid presses	7 12 0	7 9 0
Operator of oliver filters	8 3 6	8 0 6
Pumpman	7 14 6	7 11 6
Storeman in oliene store	7 13 0	7 10 0
Vatmen treating stearine	7 17 0	7 14 0
Candle moulder—after 12 months' experience	7 17 0	7 14 0
Candle moulder with less than 12 months' experience	7 12 0	7 9 0
All other male adults	7 7 0	7 4 0
All female adults	3 18 6	3 17 0
Cupboard runners who are required to remain in the cupboard at a temperature of over 100° F. for more than half an hour continuously on any day—6d. a day extra		
<i>Division 11.—Soap and Soda.</i>		
Employees engaged in the manufacture and preparation for sale of soap and soda—		
Caustic soda and/or silicate preparers (this includes Metso i.e., Meta-Silicate manufacture)	7 17 6	7 14 6
Soda crystal maker	7 17 0	7 14 0
Assistant soda crystal maker	7 12 0	7 9 0
Assistant soap maker	8 4 6	8 1 6
Soap pumpmen	7 17 0	7 14 0
Lye runner	7 12 0	7 9 0
Operator of power mixers and/or crutchers	7 17 0	7 14 0
Soap crutcher by hand	7 14 0	7 11 0
Soap cutting machinist	7 14 0	7 11 0
Head soap cutter by hand	7 14 0	7 11 0
Soap cutter by hand	7 9 6	7 6 6
Stampers by foot or hand	7 12 0	7 9 0
Operator of automatic stamping, wrapping, or packing machines	7 12 0	7 9 0
Operator of automatic soap dryers	7 12 0	7 9 0
Leading hands—10s. per week additional		
All other male adults	7 7 0	7 4 0
All female adults	3 18 6	3 17 0
Milling of Toilet Soap—		
Milling room foreman	7 17 6	7 14 6
Man in charge of, and actually, milling soap	7 17 0	7 14 0
Soap miller	7 12 0	7 9 0
Mixing and/or blending toilet soap chips	7 12 0	7 9 0
Pulverising and/or dressing pulverized soap	7 12 0	7 9 0
Leading hands—10s. per week additional		
All other male adults	7 7 0	7 4 0
All female adults	3 18 6	3 17 0

OTHER EMPLOYEES—continued.

	Wages per Week.	
	In all Parts of Victoria except Ballarat and Bendigo Districts.	Within Ballarat and Bendigo Districts.
<i>Division 12.—Soap Powders and Soap Extracts.</i>		
Operator of power mixer and/or crutcher	£ 7 17 0	£ 7 14 0
Operator of soap powder mill	7 17 0	7 14 0
Truckers and assistants to operators of mixers, crutchers or mills	7 10 0	7 7 0
Leading hands—10s. per week additional		
All other male adults	7 7 0	7 4 0
All female adults	3 18 6	3 17 0
<i>Division 13.—Glycerine.</i>		
Operator of evaporators	8 3 6	8 0 6
Assistant operator of evaporators	7 14 6	7 11 6
Operator of glycerine stills	8 3 6	8 0 6
Men preparing charcoal for refining glycerine	7 14 6	7 11 6
Filter press hand	7 12 0	7 9 0
All other male adults	7 7 0	7 4 0
All female adults	3 18 6	3 17 0
<i>Division 14.—Polishing Materials.</i>		
Employees engaged in the manufacture and preparation for sale of polishing materials—		
Men in charge of and actually working at mixing and/or blending boot polishes, boot blacking, boot creams, boot cleanser, linoleum polishes, car polishes or any kind of polish and/or stain	8 7 0	8 4 0
Mill hands as defined	7 19 6	7 16 6
Men working at mixing and/or blending boot polishes, boot creams, boot blacking, boot cleanser, linoleum polishes, car polishes, or any kind of polish and/or stain	7 14 0	7 11 0
Mill hands shall be paid in addition to the amount prescribed above an amount of 5s. per week dirt money and an amount of 2s. 6d. per week as an allowance for the cost of clothing replacement		
All other male adults	7 7 0	7 4 0
All female adults	3 18 6	3 17 0
<i>Division 15.—Peanuts.</i>		
Roaster, man in charge	8 4 6	8 1 6
Cooker, man in charge	8 2 0	7 19 0
<i>Division 16.—Matches.</i>		
Employees engaged in the manufacture and preparation for sale of matches—		
Compo-mixers	7 14 6	7 11 6
Skillet and/or splint choppers	7 13 0	7 10 0
Paste makers	7 12 0	7 9 0
Wax mixers	7 12 0	7 9 0
Slitters	7 12 0	7 9 0
Gum grinders	7 12 0	7 9 0
Dogmen	7 12 0	7 9 0
Painting machine attendants (men)	7 12 0	7 9 0
Men operating two-way scorers	7 12 0	7 9 0
Leading hands—7s. 6d. per week additional		
All other male adults	7 7 0	7 4 0
All female adults	3 18 6	3 17 0
<i>Division 17.—General.</i>		
The provisions in this division of this sub-clause shall apply in all sections of the industry covered by this Determination except where otherwise stated		
Storemen and packers (Any person engaged as a storeman and/or packer who "notwithstanding that he may be under the orders of a superior who does not devote the whole of his time to supervising the storing and/or packing")—		
(a) Supervises or directs the number of persons 18 years of age or over indicated hereunder, namely—		
(i) one, two, three, four, five or six such persons	7 19 9	7 16 9
(ii) seven or more such persons	8 13 9	8 10 9
(b) Works singly	7 17 6	7 14 6
(c) Storemen and/or packers	7 13 0	7 10 0

Hot Places.

Working for more than one hour in the shade in places where the temperature is raised by artificial means to between 115 and 130 degrees Fahrenheit, 1½d. per hour extra; in places where the temperature exceeds 130 degrees Fahrenheit, 3d. per hour extra. Where work continues for more than two hours in temperatures exceeding 130 degrees Fahrenheit, employees shall also be entitled to 20 minutes rest after every two hours' work without deduction of pay. The temperature shall be decided by the foreman of the work after consultation with the employees who claim the extra rate. The following additional rates shall be paid to the under-mentioned classes of employees when employed at work specified in divisions 9, 10, 11, 12, and 13 of this clause—

Employees stacking soda ash from lorry to stack	6d. Extra per hour
Employees processing soda ash (i.e., during such period as they are actually handling the soda ash)	3d. Extra per hour
Employees carrying pulverized pumice or silicate	3d. Extra per hour
Employees cleaning evaporator tubes	6d. Extra per hour
Employees mixing Cooee cleaner by present methods	9d. Extra per hour
Employees carrying bags in excess of 200 lbs.	6d. Extra per hour
Skimming tallow recovery pits	1½d. Extra per hour

Clauses, other than clause 2, of the said Determination shall remain in force.



VICTORIA
GOVERNMENT GAZETTE.

Published by Authority.

[Registered at the General Post Office, Melbourne, for transmission by post as a newspaper.]

No. 424]

THURSDAY, MAY 19.

[1949

Factories and Shops Acts.

DETERMINATION OF A WAGES BOARD ADJUSTED PURSUANT TO SECTION 21 OF THE FACTORIES AND SHOPS ACT 1934 (No. 4275).

I, Raymond Henry Beers, Secretary for Labour, in pursuance of the powers conferred by the Factories and Shops Acts, hereby make and issue the following adjusted Determination of the Wages Board referred to hereunder showing adjusted rates and prices to operate from the beginning of the first pay period to commence in May, 1949.

Dated at Melbourne, this
4th day of May, 1949.

RAY. H. BEERS,
Secretary for Labour.

ICE BOARD.

Clause 2 of the Determination published in *Government Gazette*, No. 301, of the 7th April, 1949, shall be replaced by the following clause:—

2.

Juvenile Workers, (i.e., persons under 20 years of age employed at work other than Pulling, Stacking, or Packing Ice, or De-frosting Ice Chambers.

Other Employees.

	Wages per Week.				Wages per Week.		
	Adjustable Wage.	Emergency Loading (Non-adjustable).	Total Wage.		Adjustable Wage.	Emergency Loading (Non-adjustable).	Total Wage.
	<i>s. d.</i>	<i>s. d.</i>	<i>s. d.</i>		<i>s. d.</i>	<i>s. d.</i>	<i>s. d.</i>
16 years of age ..	75 3	1 6	76 9	Ice Pullers .. Ice Stackers .. Ice Packers ..	185 0	4 0	189 0
17 years of age ..	81 9	1 9	83 6				
18 years of age ..	97 9	2 0	99 9				
19 years of age ..	111 0	2 3	113 3				

PROPORTION (in any factory or place).

One juvenile worker to every three or fraction of three workers employed, and receiving not less than 189s. per week.

Clauses, other than clause 2, of the said Determination shall remain in force.

By Authority: J. J. GOURLEY, Government Printer, Melbourne.



VICTORIA GOVERNMENT GAZETTE.

Published by Authority.

[Registered at the General Post Office, Melbourne, for transmission by post as a newspaper.]

No. 425]

THURSDAY, MAY 19.

[1949

Factories and Shops Acts.

DETERMINATION OF A WAGES BOARD ADJUSTED PURSUANT TO SECTION 21 OF THE FACTORIES AND SHOPS ACT 1934 (No. 4275).

I, Raymond Henry Beers, Secretary for Labour, in pursuance of the powers conferred by the Factories and Shops Acts, hereby make and issue the following adjusted Determination of the Wages Board referred to hereunder showing adjusted rates and prices to operate from the beginning of the first pay period to commence in May, 1949.

Dated at Melbourne, this
4th day of May, 1949.

RAY. H. BEERS,
Secretary for Labour.

INDUSTRIAL GASES BOARD.

Clause 2 of the Determination published in *Government Gazette* No. 16 of the 7th January 1949, shall be replaced by the following clause:—

2. WAGES PER WEEK.

(a) Juniors.					(b) Other employees.	
	Percentage of Needs Basic Wage.	Constant Loading.	Further Additional Loading.	Total Wage Payable.		
		<i>s. d.</i>	<i>s. d.</i>	<i>£ s. d.</i>		
Under 16 years of age ..	25	0 6	2 0	1 12 0	<i>Oxygen, Acetylene, Air, Nitrogen, CO₂, and Hydrogen.</i>	
16 years of age ..	35	0 9	3 0	2 5 6	<i>£ s. d.</i>	
17 years of age ..	47½	1 0	4 0	3 1 6	Acetylene plant attendant ..	8 2 6
18 years of age ..	60	1 0	5 0	3 17 6	Acetylene generator attendant ..	7 14 6
19 years of age ..	75	2 0	6 0	4 17 0	Operator of dry-ice machine ..	7 9 0
20 years of age ..	90	2 0	7 0	5 16 0	Cylinder tester and/or valve hand ..	7 9 0
					Cylinder filler ..	7 7 0
					Other employees with not less than three months' experience in the industry ..	6 14 0
					All others ..	6 8 0

The total wage shall be calculated to the nearest sixpence any broken part of sixpence in the result not exceeding threepence to be disregarded.

The Board has determined that no apprentice shall be taken to the trade.

Leading Hands.

Leading hands in charge of not less than three and not more than ten employees, 9s. per week extra; more than ten and not more than twenty employees, 18s. per week extra; more than twenty employees, 27s. per week extra.

Clauses, other than clause 2, of the said Determination shall remain in force.

By Authority: J. J. GOURLY, Government Printer, Melbourne.



VICTORIA GOVERNMENT GAZETTE.

Published by Authority.

[Registered at the General Post Office, Melbourne, for transmission by post as a newspaper.]

No. 426]

THURSDAY, MAY 19.

[1949

Factories and Shops Acts.

DETERMINATION OF A WAGES BOARD ADJUSTED PURSUANT TO SECTION 21 OF THE FACTORIES AND SHOPS ACT 1934 (No. 4275).

I, Raymond Henry Beers, Secretary for Labour, in pursuance of the powers conferred by the Factories and Shops Acts, hereby make and issue the following adjusted Determination of the Wages Board referred to hereunder showing adjusted rates and prices to operate from the beginning of the first pay period to commence in May, 1949.

Dated at Melbourne, this
4th day of May, 1949.

RAY. H. BEERS,
Secretary for Labour.

LIMEBURNERS BOARD.

Clause 2 of the Determination published in *Government Gazette* No. 806 of the 6th August, 1948, shall be replaced by the following clause:—

2.

<i>Apprentice or Improver. (Day Shift.)</i>				<i>Other Employees. (Day Shift.)</i>			
Wages Per Week of 40 Hours.				Wages Per Week of 40 Hours.			
			<i>s. d.</i>				<i>s. d.</i>
16 years of age or under	58 6	Lime burners or feeders	148 0
17 years of age	66 6	Drawers	148 0
18 years of age	82 0	Crusher hands	143 6
19 years of age	102 0	Operator of a mechanical bagging machine	148 0
20 years of age	138 0	Hydrator attendant	157 6
				Lime screeners	146 6
				Attendant on an automatic feeder	149 0
				Drawers' assistants	143 6
				Slack lime workers	143 6
				Loaders (a person or persons assigned by the foreman as responsible for the correct loading and tallying of a consignment)	144 6
				All others	140 6

PROPORTION (WITHIN ANY PLACE).

One apprentice and one improver to every three or fraction of three workers receiving not less than 140s. 6d. per week of 40 hours.

An indenture of apprenticeship prescribed by the Board was approved on 15th March, 1923.

Clauses, other than clause 2, of the said Determination shall remain in force.

By Authority: J. J. GOURLEY, Government Printer, Melbourne.

[The body of the document contains extremely faint and illegible text, likely bleed-through from the reverse side of the page. The text is too light to be transcribed accurately.]



VICTORIA GOVERNMENT GAZETTE.

Published by Authority.

[Registered at the General Post Office, Melbourne, for transmission by post as a newspaper.]

No. 427]

THURSDAY, MAY 19.

[1949

Factories and Shops Acts.

DETERMINATION OF A WAGES BOARD ADJUSTED PURSUANT TO SECTION 21 OF THE FACTORIES AND SHOPS ACT 1934 (No. 4275).

I, Raymond Henry Beers, Secretary for Labour, in pursuance of the powers conferred by the Factories and Shops Acts, hereby make and issue the following adjusted Determination of the Wages Board referred to hereunder showing adjusted rates and prices to operate from the beginning of the first pay period to commence in May, 1949.

Dated at Melbourne, this
4th day of May, 1949.

RAY. H. BEERS,
Secretary for Labour.

MILLET BROOM BOARD.

Clause 2 of the Determination published in *Government Gazette* No. 715 of the 22nd July, 1948, shall be replaced by the following clause:—

2.

(a) Apprentices or Improvers.				(b) Other Employees.			
Broom Section.		Feather Duster or Mop Sections.					
	Wages per Week of 40 Hours. s. d.	MALES.	Wages per Week of 40 Hours. s. d.	FEMALES.	Wages per Week of 40 Hours. s. d.		
1st Year	.. 31 9	1st Year	.. 31 9	1st Year	.. 31 9	Broom Making.	
2nd "	.. 39 9	2nd "	.. 39 9	2nd "	.. 39 9	Head sorter (i.e., a man who takes charge of a bench and who does the principal parts or the whole of the sorting) 163 6	
3rd "	.. 51 6	3rd "	.. 51 6	3rd "	.. 43 9	Second sorter 158 6	
4th "	.. 71 6	4th "	.. 71 6	4th "	.. 51 6	Maker or sewer 163 6	
5th "	.. 87 0	5th "	.. 87 0	5th "	.. 59 6	Cutter off 154 0	
6th "	.. 110 9	6th "	.. 110 9	6th "	.. 71 6	All others 140 0	
And thereafter the minimum wage.		And thereafter the minimum wage.		And thereafter the minimum wage.		Feather Duster Making.	
PROPORTION IN ANY FACTORY OR PLACE.				Wages per Week of 40 Hours. s. d.			
APPRENTICES.				Males 140 0			
Broom Section.				Females 92 9			
One apprentice to every three or fraction of three workers receiving not less than 140s. per week of 40 hours, or the prescribed piecework prices.				Mop Making.			
APPRENTICES.				Wages per Week of 40 Hours. s. d.			
Feather Duster or Mop Sections.				Males 140 0			
One apprentice to every three or fraction of three workers receiving not less than 140s. per week of 40 hours.				Females 92 9			
IMPROVERS.							
Feather Duster Making Section.							
Two male improvers to every worker receiving not less than 140s. per week of 40 hours.							
Two female improvers to every female worker receiving not less than 92s. 9d. per week of 40 hours.							
IMPROVERS.							
Mop Making Section.							
Two male improvers to every worker receiving not less than 140s. per week of 40 hours.							
Two female improvers to every female worker receiving not less than 92s. 9d. per week of 40 hours.							
Broom Section.							
One improver to every three or fraction of three workers receiving not less than 140s. per week of 40 hours, or the prescribed piece-work prices.							

Clauses, other than clause 2, of the said Determination shall remain in force, provided that in clause 14 the amount of 32s. wheresoever appearing shall be increased to 42s.

By Authority: J. J. GOURLEY, Government Printer, Melbourne.

Dear Sirs,

I am pleased to inform you that your application for the position of [Job Title] has been successful. We have decided to offer you the position on the basis of the information provided in your application and the results of the interview.

The offer is for a full-time position, starting on [Start Date]. The salary for this position is [Salary]. We also offer a comprehensive benefits package, including health insurance, dental insurance, and a 401(k) plan.

We are excited to have you join our team and contribute to our success. Please let us know if you have any questions or need further information. We look forward to your response.

Yours sincerely,

[Name]

[Title]

[Company Name]

[Address]

[City, State, Zip]

[Phone Number]

[Email Address]



VICTORIA GOVERNMENT GAZETTE.

Published by Authority.

[Registered at the General Post Office, Melbourne, for transmission by post as a newspaper.]

No. 428]

THURSDAY, MAY 19.

[1949.

Factories and Shops Acts.

DETERMINATION OF A WAGES BOARD ADJUSTED PURSUANT TO SECTION 21 OF THE FACTORIES AND SHOPS ACT 1934 (No. 4275).

I, Raymond Henry Beers, Secretary for Labour, in pursuance of the powers conferred by the Factories and Shops Acts, hereby make and issue the following adjusted Determination of the Wages Board referred to hereunder showing adjusted rates and prices to operate from the beginning of the first pay period to commence in May, 1949.

Dated at Melbourne, this
4th day of May, 1949.

RAY. H. BEERS,
Secretary for Labour.

MINERAL EARTHS BOARD.

Clause 2 of Part 1, and clause 18 of Part 2 of the Determination published in *Government Gazette* No. 289 of the 23rd March, 1949, shall be replaced by the following clauses:—

PART 1.

Persons **OTHER THAN** those employed in the process, trade, business, or occupation of manufacturing or preparing any insulating material fabricated from molten stone.

2.

WAGES PER WEEK OF 40 HOURS.

(a) IMPROVERS.				(b) OTHER EMPLOYEES.			
				<i>s. d.</i>			
Under 17 years of age	44	6	
17 to 18 years of age	77	3	
18 to 19 years of age	101	3	
19 to 21 years of age	119	0	
<i>Proportion (in any place).</i>							
One improver to every six adult employees.				Mill attendants 157 6 Persons not otherwise provided for, including mill feeders, baggers, and crusher hands 150 6 Leading Hands— Leading hands in charge of not fewer than three and not more than twelve employees, 12s. per week extra; more than twelve employees, 20s. per week extra.			

PART 2.

Persons employed in the process, trade, business, or occupation of manufacturing or preparing any insulating material fabricated from molten stone.

18.

* WAGES PER WEEK OF 40 HOURS.

(a) Improvers.				(b) Other Employees.			
<i>Males.</i>				<i>Males.</i>			
				<i>s. d.</i>			
Under 17 years of age	44	6	
17 to 18 years of age	77	3	
18 to 19 years of age	101	3	
19 to 21 years of age	119	0	
<i>Females.</i>							
Under 16 years of age	35	9	
16 to 17 years of age	47	6	
17 to 18 years of age	50	6	
18 to 19 years of age	59	6	
19 to 20 years of age	68	6	
20 to 21 years of age	77	3	
<i>PROPORTION (IN ANY PLACE).</i>							
<i>Males.</i>							
One male improver to every six adult employees.				Leading charging hand 170 0 Assistant charging hand 154 0 Notcher 170 0 Oven hands 162 0 Process worker (including taker off conveyor or granulator attendant) 150 0 Leading Hands— Leading hands in charge of not fewer than three and not more than twelve employees, 12s. per week extra; more than twelve employees, 20s. per week extra.			
<i>Females.</i>							
One female improver to every four or fraction of four female workers receiving not less than the adult female rate.				NOTE.—The above rates include an allowance of 7½ per cent. for all shifts. Adult females 101 3			

* These wages are loaded to compensate for industry disabilities.

Clauses, other than clause 2 of Part 1, and clause 18 of Part 2, of the said Determination shall remain in force.

By Authority: J. J. GOURLEY, Government Printer, Melbourne.



VICTORIA GOVERNMENT GAZETTE.

Published by Authority.

[Registered at the General Post Office, Melbourne, for transmission by post as a newspaper.]

No. 429]

THURSDAY, MAY 19.

[1949

Factories and Shops Acts.

DETERMINATION OF A WAGES BOARD ADJUSTED PURSUANT TO SECTION 21 OF THE FACTORIES AND SHOPS ACT 1934 (No. 4275).

I, Raymond Henry Beers, Secretary for Labour, in pursuance of the powers conferred by the Factories and Shops Acts, hereby make and issue the following adjusted Determination of the Wages Board referred to hereunder showing adjusted rates and prices to operate from the beginning of the first pay period to commence in May, 1949.

Dated at Melbourne, this
4th day of May, 1949.

RAY. H. BEERS,
Secretary for Labour.

NURSERYMEN'S BOARD.

Clause 2 of the Determination published in *Government Gazette* No. 705 of the 16th July, 1948, shall be replaced by the following clause:—

2.

Apprentices or Improvers.			Other Employees.		
Wages.	Per Week of 40 Hours.		Wages.	Per Week of 40 Hours.	
	Males.	Females.			
	<i>s.</i>	<i>d.</i>		<i>s.</i>	<i>d.</i>
15 years of age or under ..	26	9	26	6	
16 years of age ..	34	0	28	9	
17 years of age ..	47	9	41	6	
18 years of age ..	65	9	56	9	
19 years of age ..	78	6	71	0	
20 years of age ..	107	6	82	9	
<p>PROPORTION. <i>Apprentices.</i></p> <p>One apprentice to every three or fraction of three workers receiving not less than the minimum wage.</p> <p><i>Improvers.</i></p> <p>One improver to every three or fraction of three workers receiving not less than 132s. per week of 40 hours.</p>			<p>Propagators in charge of one or more employees working under glass</p> <p>General nursery hands, i.e., persons engaged at budding, grafting, planting, potting, or ploughing</p> <p>Females engaged at pricking off seedlings or preparing them for transit, picking flowers, picking seeds, staking plants in pots, cleaning cuttings, or weeding</p> <p>Nursery labourers</p>	<p>158</p> <p>147</p> <p>88</p> <p>132</p> <p>0</p> <p>6</p> <p>9</p> <p>0</p>	

Clauses, other than clause 2, of the said Determination shall remain in force.

By Authority: J. J. GOURLEY, Government Printer, Melbourne.

1

1

1

1

1

1

1

1

1

1

1

1

1

1

1

1

1

1

1

1

1

1

1

1



VICTORIA
GOVERNMENT GAZETTE.

Published by Authority.

[Registered at the General Post Office, Melbourne, for transmission by post as a newspaper.]

No. 430]

THURSDAY, MAY 19.

[1949

Factories and Shops Acts.

**DETERMINATION OF A WAGES BOARD ADJUSTED PURSUANT TO SECTION 21 OF THE
FACTORIES AND SHOPS ACT 1934 (No. 4275).**

I, Raymond Henry Beers, Secretary for Labour, in pursuance of the powers conferred by the Factories and Shops Acts, hereby make and issue the following adjusted Determination of the Wages Board referred to hereunder showing adjusted rates and prices to operate from the beginning of the first pay period to commence in May, 1949.

Dated at Melbourne, this
5th day of May, 1949.

RAY H. BEERS,
Secretary for Labour.

ORGAN BOARD.

Clauses 2 and 3 of the Determination published in *Government Gazette* No. 541 of the 20th May, 1948, shall be replaced by the following clauses:—

2.

WAGES.

Adults or Journeymen.	Within 20 Miles of G.P.O., Melbourne; 10 Miles of G.P.O., Geelong; at Warrambool, and in the Mildura and Gippsland Districts.	Elsewhere in Victoria.
	£ s. d.	£ s. d.
Organ builder	8 12 6	8 9 6
Employee erecting, dismantling or repairing organs	8 12 6	8 9 6
Wood worker	8 12 6	8 9 6
Voicer	8 12 6	8 9 6
Tuner	8 12 6	8 9 6
Metal pipe maker	8 12 6	8 9 6
Polisher	8 12 6	8 9 6
Spray hand	7 15 0	7 12 0
Employee rubbing down and/or filling and/or varnishing and/or staining	7 15 0	7 12 0
Employees not otherwise classified	6 8 0	6 5 0

APPRENTICES AND IMPROVERS—RATES OF PAY.

3. The following shall be the rates of pay for apprentices and improvers:—

<i>Apprentices.</i>		s. d.
Five-year Term—		
1st year's experience		30 6
2nd year's experience		42 6
3rd year's experience		61 0
4th year's experience		91 6
5th year's experience		116 0
Four-year Term—		
1st year's experience		36 6
2nd year's experience		61 0
3rd year's experience		91 6
4th year's experience		116 0
<i>Improvers.</i>		
Under 16 years of age		27 6
16 and under 17		30 6
17 and under 18		42 6
18 and under 19		61 0
19 and under 20		91 6
20 and under 21		116 0

Clauses, other than clauses 2 and 3, of the said Determination shall remain in force.

By Authority: J. J. GOURLEY, Government Printer, Melbourne.



VICTORIA GOVERNMENT GAZETTE.

Published by Authority.

[Registered at the General Post Office, Melbourne, for transmission by post as a newspaper.]

No. 431]

THURSDAY, MAY 19.

[1949

Factories and Shops Acts.

DETERMINATION OF A WAGES BOARD ADJUSTED PURSUANT TO SECTION 21 OF THE FACTORIES AND SHOPS ACT 1934 (No. 4275).

I, Raymond Henry Beers, Secretary for Labour, in pursuance of the powers conferred by the Factories and Shops Acts, hereby make and issue the following adjusted Determination of the Wages Board referred to hereunder showing adjusted rates and prices to operate from the beginning of the first pay period to commence in May, 1949.

Dated at Melbourne, this
5th day of May, 1949.

RAY H. BEERS,
Secretary for Labour.

PHOTOGRAPHERS BOARD.

Clause 2 of the Determination published in *Government Gazette* No. 640 of the 11th June, 1948, shall be replaced by the following clause:—

2.

WAGES.

APPRENTICES OR IMPROVERS.			OTHER EMPLOYEES.		
	Wages per Week.			Wages per Week.	
	Males.	Females.		Males.	Females.
	<i>s. d.</i>	<i>s. d.</i>		<i>s. d.</i>	<i>s. d.</i>
16 years of age or under ..	43 6	43 6	Operator of a camera other than—		
17 years of age ..	57 6	52 0	(i) An operator of an enlarging camera, and/or		
*18 years of age ..	77 0	64 6	(ii) An operator making copy negatives from flat originals—		
*19 years of age ..	97 0	76 6	*21 years of age ..	131 0	103 0
*20 years of age ..	120 0	87 6	*22 years of age ..	145 0	129 6
			23 years of age or over ..	167 0	152 0
			Artists colouring or working up ..	146 6	101 0
			Retouchers ..	150 6	106 6
			Printers or developers—		
			(a) Developing plates or films exposed by amateurs, or		
			(b) Making, developing, or toning contact prints from negatives made from plates or films exposed by amateurs, but not making, developing or toning contact prints from copy negatives ..	150 6	102 6
			Other printers, developers, and enlargers or operators making copy negatives from flat originals ..	150 6	114 0
			All others (including spotters) ..	144 0	94 0

* Provided that a person first entering the trade between the ages of 18 years and 21 years (both inclusive) shall be deemed for the first two years of service to be one year less than his or her actual age, and may be paid accordingly.

Clauses, other than clause 2, of the said Determination shall remain in force.

By Authority: J. J. GOURLEY, Government Printer, Melbourne.

No. 431.—4431/49.—PRICE 3D.

SECRET

SECRET

SECRET



VICTORIA
GOVERNMENT GAZETTE.

Published by Authority.

[Registered at the General Post Office, Melbourne, for transmission by post as a newspaper.]

No. 432]

THURSDAY, MAY 19.

[1949

Factories and Shops Acts.

**DETERMINATION OF A WAGES BOARD ADJUSTED PURSUANT TO SECTION 21 OF THE
FACTORIES AND SHOPS ACT 1934 (No. 4275).**

I, Raymond Henry Beers, Secretary for Labour, in pursuance of the powers conferred by the Factories and Shops Acts, hereby make and issue the following adjusted Determination of the Wages Board referred to hereunder showing adjusted rates and prices to operate from the beginning of the first pay period to commence in May, 1949.

Dated at Melbourne, this
4th day of May, 1949.

RAY H. BEERS,
Secretary for Labour.

IRONMOULDERS BOARD.

Clause 2, 3 and 4 of the Determination published in *Government Gazette* No. 32 of the 11th January, 1949, shall be replaced by the following clauses:—

2.

Adults.	Per Week of 40 Hours.		
	Within 20 Miles of G.P.O., Melbourne; 10 Miles of G.P.O., Geelong; at Warrambool and within Mildura and Gippeland Districts.	At Yallourn.	All other Parts of Victoria.
WAGES.	£ s. d.	£ s. d.	£ s. d.
<i>Pipe Moulders making Pipes (other than Steam and Hydraulic Pipes) on a Bank or Cast Vertically—</i>			
Bank pipe moulder—			
5 and 6 inch, headman	8 13 6	9 0 6	8 10 6
5 and 6 inch, footman	8 5 0	8 11 6	8 2 0
4 inch and under, headman	8 8 0	8 14 6	8 5 0
4 inch and under, footman	7 18 0	8 4 6	7 15 0
Vertical pipe moulders—			
Rammer, coremaker, corer, or caster	7 15 6	8 2 0	7 12 6
Dresser of pipes, including dresser on emery wheels	7 15 0	8 1 6	7 12 0

Adults.	Per Week of 40 Hours.		
	Within 20 Miles of G.P.O. Melbourne; 10 Miles of G.P.O., Geelong; at Warrambool, and within Mildura and Gippsland Districts.	At Yallourn.	Other Parts of Victoria.
<i>Persons Employed in making Pipes by Machinery—</i>			
Coremakers—	£ s. d.	£ s. d.	£ s. d.
5 and 6 inch, faucet	8 9 0	8 15 6	8 6 0
5 and 6 inch, spigot	7 18 0	8 4 6	7 15 0
4 inch and under, faucet	8 2 0	8 8 6	7 19 0
4 inch and under, spigot	7 14 0	8 0 6	7 11 0
Finishers and casters—			
5 and 6 inch	8 9 0	8 15 6	8 6 0
4 inch and under	8 2 0	8 8 6	7 19 0
<i>Metal Moulding.</i>			
Jobbing moulder and/or coremaker	8 17 0	9 3 6	8 14 0
Plate and machine moulder and/or coremaker—			
1st six months' experience	7 13 0	7 19 6	7 10 0
2nd six months' experience	7 16 0	8 2 6	7 13 0
3rd six months' experience	7 19 0	8 5 6	7 16 0
Thereafter	8 4 0	8 10 6	8 1 0
Dresser and grinder (when using portable machine)	7 17 0	8 3 6	7 14 0
Dresser and grinder (other)	7 15 0	8 1 6	7 12 0
Furnaceman—cupola	8 2 0	8 8 6	7 19 0
Furnaceman—electric	8 1 0	8 7 6	7 18 0
Furnaceman—other	7 19 0	8 5 6	7 16 0
Assistant furnaceman	7 13 0	7 19 6	7 10 0
Loader and unloader of annealing furnace	7 13 0	7 19 6	7 10 0
Dresser, shot blast and sand blast—			
(a) who operates from outside a properly enclosed cabin	7 13 0	7 19 6	7 10 0
(b) other	8 3 0	8 9 6	8 0 0
*Employee directly assisting an employee whose margin above the basic wage is 25s. or more	7 13 0	7 19 6	7 10 0

(Experience for the purpose of calculating the rates payable to plate and machine moulders and/or coremakers shall include all experience as a moulder or coremaker, jobbing or machine, as the case may be, whether as a junior or an adult.)

*Upon its true construction this classification applies to employees in foundries employed:—

- (i) mixing of facing or core sand in sand mills or mixing machines and all riddling of sand except as provided under the heading of "Moulders' Assistants";
- (ii) wheeling sand to moulders or core shop;
- (iii) conveying metal either by hand runway or wheel bogie to moulders;
- (iv) removing castings, runners, risers, scrap or pig;
- (v) knocking out boxes and castings;
- (vi) knocking off runners;
- (vii) returning sand to moulders; and
- (viii) cleaning up.

Leading Hands.

Leading hands in charge of not less than three and not more than ten employees, 9s. per week extra; more than ten and not more than twenty employees, 18s. per week extra; more than twenty employees, 27s. per week, extra.

3.

APPRENTICESHIP

(other than those covered by the Apprenticeship Commission).

Apprenticeship Trades.

(a) An employer shall not employ minors in the following trade or occupation otherwise than under a contract of apprenticeship as hereunder provided:—Moulder and/or coremaker—Jobbing.

Period of Apprenticeship.

(b) If the apprentice when indentured is under the age of seventeen years—five years; if over the age of seventeen years—four or five years, at the option of the contracting parties.

Contract of Apprenticeship.

(c) Every contract of apprenticeship hereinafter made shall contain—

- (i) the names of the parties;
- (ii) the date of birth of the apprentice;
- (iii) statement of the trade or trades to which the apprentice is to be bound and which he is to be taught during the course and for the purpose of the apprenticeship.
- (iv) a covenant by the master to teach and instruct or cause the apprentice to be taught or instructed in the trade to which the apprentice is bound;
- (v) the date at which the apprenticeship is to commence or from which it is to be calculated;
- (vi) all other conditions of apprenticeship.

Cancellation or Suspension of Indenture.

(d) Subject to the approval of the Wages Board, but not otherwise, an indenture of apprenticeship may be suspended or cancelled—

- (i) by mutual consent;
- (ii) if, through lack of orders or financial difficulties, an employer is unable to find suitable employment for an apprentice and a transfer to another employer cannot be arranged;
- (iii) if, in the opinion of the Wages Board, circumstances exist which render such suspension or cancellation necessary or desirable.

Any covenant in an indenture inconsistent with the provisions of this clause shall be null and void and of no force or effect while this Determination remains in force and applies to the parties to the indenture.

Proportion.

(e) The proportion of apprentices who may be taken by an employer shall, except as hereinafter prescribed, be one apprentice to every three, or fraction of three, tradesmen in the trade concerned.

The exceptions are: Jobbing moulder and/or coremaker—one apprentice for every two, or fraction of two, tradesmen in the trade concerned.

For the purpose of ascertaining the number of apprentices, the number of tradesmen shall be deemed to be the average number working during the immediately preceding six months, and, in ascertaining such proportion, an employer actually working in any workshop shall be deemed to be a tradesman.

A person who is for a term not exceeding two years taking practical training in a workshop in continuance of a course of training for professional work shall not be taken into account in calculating the proportion of apprentices to journeymen.

Adult Apprentices.

(f) Any apprentice who cannot complete his full term of apprenticeship before reaching his twenty-second birthday may, by agreement with his master, serve as an apprentice until he reaches the age of 23 years.

Probationary Period.

(g) Minors may be taken on probation for three months and, if apprenticed, such three months shall count as part of their period of apprenticeship. An employer shall, within fourteen days of employing a probationer, notify the appropriate apprenticeship authorities of the employment of such probationer to any of the trades mentioned herein.

Wages.

(h) The minimum weekly rates of wage for apprentices shall be the under-mentioned percentages of the contemporaneous needs basic wage prescribed for the area in which they are employed, and in addition thereto the constant and war loadings specified and in all contracts of apprenticeship hereafter made the employer shall covenant to pay wages of not less than such rates.

WAGES PER WEEK OF 40 HOURS.

	Percentage of Needs Basic Wage.	Constant Loading.	War Loading.	Total Wage Payable—		
				Within 20 Miles of G.P.O., Melbourne; 10 Miles of G.P.O., Geelong; at Warrnambool, and within Mildura and Gippsland Districts.	At Yallourn.	All Other Parts of Victoria.
<i>Four and Five-year Terms.</i>						
	Per Week.	Per Week.	Per Week.	£ s. d.	£ s. d.	£ s. d.
1st year	25	s. d.	s. d.	1 10 6	1 12 0	1 9 6
2nd year	33	1 0	1 0	2 1 6	2 3 6	2 0 6
3rd year	50	1 6	1 6	3 2 6	3 5 6	3 1 0
4th year	83	2 0	2 3	5 3 0	5 8 6	5 0 6
5th year	100 plus 6s.	2 0	3 0	6 10 0	6 16 6	6 7 0
<i>Four-year Terms—Apprentices commencing after the Age of 17 Years.</i>						
1st year	29	..	0 9	1 15 6	1 17 0	1 14 6
2nd year	50	1 0	1 6	3 2 0	3 5 0	3 0 6
3rd year	83	2 0	2 3	5 3 0	5 8 6	5 0 6
4th year	100 plus 6s.	2 0	3 0	6 10 0	6 16 6	6 7 0

An employee who is under 21 years of age on the expiration of his apprenticeship, and thereafter works as a minor in the occupation to which he has been apprenticed, shall be paid at not less than the adult rate prescribed for that classification.

Hours.

(i) The ordinary hours of employment of apprentices shall not in each workshop exceed those of the journeymen.

Overtime and Shift Work.

(j) No apprentice under the age of 18 years shall be required to work overtime or shift work unless he so desires. No apprentice shall except in an emergency work or be required to work overtime or shift work at times which would prevent his attendance at technical school as required by any statute, determination or regulation applicable to him.

Payment by Results.

(k) An apprentice shall not work under any system of payment by results.

Lost Time.

(l) The apprentice at the end of the calendar period of any year in which he has actually given service to the master upon less than the ordinary working days prescribed in this Determination, or on which he has unlawfully absented himself without the master's consent, shall, for every day short of the said number of working days, and for every day of such absence, serve one day, and the calendar period of the succeeding year of his service shall not be deemed to begin until the said additional day or days shall have been served: Provided that in calculating the extra time to be so served the apprentice shall be credited with time which he has worked during the relevant year in excess of his ordinary hours.

Prohibition of Premiums.

(m) An employer shall not, either directly or indirectly, or by any pretence or device, receive from any person or require or permit any person to pay or give any consideration in the nature of a premium or bonus for the taking or binding of any probationer or apprentice.

Attendance at Technical Schools.

(n) Apprentices attending technical colleges or schools and presenting reports of satisfactory conduct shall be reimbursed all fees paid by them.

Annual and Sick Leave.

(o) Apprentices shall be entitled to sick and annual leave in accordance with the provisions of clauses 15 and 16 hereof respectively.

FEMALES AND UNAPPRENTICED MALE JUNIORS.

4. (a) Subject to the exceptions hereinafter provided, the minimum rates of wages for adult and junior females and for unapprenticed male juniors employed in occupations for which apprenticeship is not provided by this Determination shall be the under-mentioned :—

WAGES PER WEEK OF 40 HOURS.

	Percentage of Needs Basic Wage.	Constant Loading.	War Loading.	Additional Amount.	Total Wage Payable—		
					Within 20 Miles of G.P.O., Melbourne; 10 Miles of G.P.O., Geelong; at Warrnambool, and at Gippsland Districts.	At Yallourn.	All Other Parts of Victoria.
		<i>s. d.</i>	<i>s. d.</i>	<i>s. d.</i>	<i>£ s. d.</i>	<i>£ s. d.</i>	<i>£ s. d.</i>
<i>I.—Adult Females.</i>							
Under three months' experience	65	3 0	..	6 0	4 6 6	4 10 6	4 4 6
All others	75	3 0	..	7 0	4 19 0	5 4 0	4 17 0
<i>II.—Junior Females.</i>							
17 years of age and under ..	40	1 0	..	3 6	2 12 0	2 14 6	2 11 0
18 years of age	47½	1 3	..	4 0	3 2 0	3 5 0	3 0 6
19 years of age	55	1 6	..	4 6	3 11 6	3 15 0	3 10 0
20 years of age	62½	2 0	..	5 0	4 1 6	4 5 6	3 19 6
<i>III.—Junior Males.</i>							
Under 16 years of age ..	25	0 6	1 0	2 0	1 13 0	1 15 0	1 12 6
16 years of age	33	0 9	1 9	2 6	2 4 6	2 6 6	2 3 6
17 years of age	60	1 0	3 0	5 0	4 0 6	4 4 6	3 18 6
18 years of age	75	2 0	4 0	6 0	5 1 0	5 6 0	4 19 0
19 years of age and over ..	90	2 6	4 6	7 0	6 1 0	6 7 0	5 18 6

Provided that the rate payable to any employee shall not, excluding the constant loading, be less than 20s.

The total wage shall be calculated to the nearest sixpence, any broken part of sixpence in the result not exceeding threepence to be disregarded.

A junior employee of eighteen years or more shall be paid 3s. per week in addition to the rates prescribed herein while he is employed as a furnaceman or assistant to a furnaceman.

(b) Except in the case of employees in foundries, the minimum rate payable to a junior female of any age or a junior male of eighteen years or more each with less than six months' experience under this Determination shall, until he or she has had six months' experience, be 10 per cent. less than the amount represented by the percentage of the needs basic wage hereby prescribed for a junior employee of his or her age and in addition thereto the constant loading specified for such an employee :

Provided that this sub-clause shall not operate to reduce the rates paid to any female employee as from the beginning of the first pay period to commence in August, 1942.

(c) Junior employees employed on the following machines or operations shall be paid at not less than the appropriate adult minimum rates :—

- (i) Assisting steel furnace ladleman, other than in daubing or repairing ladles.
- (ii) Breaking up pig iron.

(d) Junior employees shall not be employed—

if under 18 years as furnacemen or assistants to furnacemen.

Clauses, other than clauses 2, 3, and 4, of the said Determination shall remain in force.



VICTORIA GOVERNMENT GAZETTE.

Published by Authority.

[Registered at the General Post Office, Melbourne, for transmission by post as a newspaper.]

No. 433]

THURSDAY, MAY 19.

[1949

Factories and Shops Acts.

DETERMINATION OF A WAGES BOARD ADJUSTED PURSUANT TO SECTION 21 OF THE FACTORIES AND SHOPS ACT 1934 (No. 4275).

I, Raymond Henry Beers, Secretary for Labour, in pursuance of the powers conferred by the Factories and Shops Acts, hereby make and issue the following adjusted Determination of the Wages Board referred to hereunder showing adjusted rates and prices to operate from the beginning of the first pay period to commence in May, 1949.

Dated at Melbourne, this

5th day of May, 1949.

RAY H. BEERS,

Secretary for Labour.

ENTERTAINMENT EMPLOYEES (PERFORMERS) BOARD.

Clause 2 of Part I and clauses 22, 23 and 24 of Part II of the Determination published in *Government Gazette* No. 326 of the 17th July, 1947, shall be replaced by the following clauses:—

PART I.—Theatrical or Other Entertainments.

(OTHER THAN RADIO ENTERTAINMENTS.)

RATES OF PAY.

2. The minimum rates of pay to be paid by an employer to an employee for work, inclusive of work in or incidental to either performances or rehearsals or both shall subject to reduction under clause 12 of this Determination be as set out hereunder.

—	Engaged by the Week.	Not on Tour.		On Tour.	
		Per Week.		Per Week.	
		£	s. d.	£	s. d.
(i)	Actor	7	14 0	8	11 6
(ii)	Actress	7	0 6	7	18 0
(iii)	Male engaged in the chorus or ballet	7	4 0	8	1 6
(iv)	Female engaged in the chorus or ballet	6	10 0	7	7 6
(v)	Supernumeraries engaged by the week shall be paid 6s. for each rehearsal and 6s. for each performance with a minimum payment per week of £2 10s.				
(vi)	Juvenile Rates—				
(a)	<i>Males.</i>				
	Under 14 years of age and not within sub-clause (c) hereof	1	12 6	2	2 6
	14 years of age and under 16 years of age	2	7 6	2	17 6
	16 years of age and under 18 years of age	3	15 0	4	7 6
	18 years of age and under 21 years of age	4	10 0	5	5 0
(b)	<i>Females.</i>				
	Under 14 years of age and not within sub-clause (c) hereof	1	12 6	2	2 6
	14 years of age and under 16 years of age	2	7 6	2	17 6
	16 years of age and under 18 years of age	3	10 0	4	2 6
	18 years and under 20 years of age	4	5 0	5	0 0

(c) Children under 14 years of age who are engaged in pantomime who do not appear in the night performances shall be paid £1 per week and shall perform one rehearsal on the stage before commencement of production without payment. The material for the wardrobe for these children will be supplied by the employers; if the employer makes the costume it shall remain the employer's property but otherwise it shall be the property of the child.

(vii) A member of the ballet or chorus who acts as deputy ballet or chorus master or mistress or who, under the instructions and supervision of the producer or stage manager supervises the numbers or acts to be performed by the ballet or chorus during a performance shall be paid not less than 16s. per week in addition to the per week rate.

(viii) If an employee is required by his or her employer to act as understudy he or she shall be paid an additional 5s. per week for each part understudied as required except that in cases where the part or one of the parts understudied is that of the leading actor or comedian or leading actress or comedienne 10s. per week shall be paid for that part instead of or in addition to the 5s. as the case may be.

(ix) A person who is attending rehearsals at the direction of an employer for a future production and who is not at that time employed in any current production by that employer shall for the period between the first date upon which such person is directed to attend for rehearsal and the commencement of the production be paid one half of the rates mentioned in sub-clause (a) (i), (ii), (iii), (iv) and (vi) (plus the full on tour allowance where applicable) for any week in which the number of hours worked at such rehearsals does not exceed 24 and full rates for any week in which such number of hours is 24 or more but if such period exceeds four weeks full rates shall be paid for each week in excess of four.

		Engaged Casually.	Per Day. £ s. d.
(a)	Actors and Actresses	1 5 0
	Chorus and ballet male and female	1 0 0
	<i>Juveniles, Male and Female.</i>		
	14 years and under 16 years of age	0 8 0
	16 years and under 18 years of age	0 12 0
	18 years and under 21 years of age	0 17 0
<p>The above rates include one rehearsal of one hour if required. For any number of performances above one on any one day for the same employer a further quarter of the above rates shall be paid for the second performance and full rate for each performance above two. If the employee be engaged by more than one employer on any one day the above full rates shall be paid by each employer. Performances at different places on the same day for the same employer shall not be deemed to be employment by different persons.</p>			
		<i>Supernumeraries.</i>	Per Day. £ s. d.
	For attending a rehearsal and performance in one day	0 16 0
	For attending two performances in one day	0 15 0
	For attending a rehearsal only in one day	0 8 0
	For attending a performance only in one day	0 7 0

(b) An employee who lives in and is under casual engagement to perform any work at any place outside the metropolitan area shall have first class rail or other transport provided by the employer and if required to travel at night shall be provided with a sleeping compartment in the case of rail travel. Should the employer not provide such sleeping compartment the employer shall pay to the employee the sum usually charged to the employer by the railway authorities therefor.

The employer shall provide reasonable accommodation at an hotel or boarding house for any such casual employee who is obliged to remain and lodge overnight at any place other than his usual place of abode and in default thereof shall pay such employee the sum of 12s. 6d.

Should the total time of the outward and return journey of a casual employee travelling to and from employment outside the metropolitan area exceed 24 hours such employee shall be paid one half of the abovementioned rates for each period of 24 hours or part thereof in such excess in addition to the provision of lodging.

(c) Employees engaged by the week while on tour shall be paid their weekly wages from the time the employees leave the place of engagement until they return to that place at the end of the tour, broken weeks at the beginning or end of the tour to be paid for *pro rata*, and the days of departure and return other than Sundays to be each counted as one day worked;

Provided that such employees whilst travelling on ship, if the employer provide passage, including bed and board, shall in respect only of each complete calendar day of such travelling be entitled only to one-twelfth of their weekly wage.

(d) Notwithstanding any contract or arrangement no employee engaged by the week shall be paid or receive from his employer in respect of the whole period of his employment an aggregate of payments and allowances less than the aggregate of the minimum payments and allowances for ordinary work, overtime work, extra performances, and travelling fares and expenses payable to or receivable by an employee under this Determination in respect of similar employment in the absence of any such contract or arrangement.

PART II.—Radio Entertainments.

RECORDING.

Casual Employees.

22. (a) These, whether actors, actresses, singers, vaudeville artists, comedians, or other entertainers taking part in recorded transcriptions for use in Commercial Broadcasts, shall be paid as follows:—

	£ s. d.
Musical presentations—	
Including rehearsal and recording, provided that the time involved does not exceed one and a half (1½) hours—per "side"	1 1 0
Beyond one and a half (1½) hours on any one day for each quarter (¼) of an hour or part thereof	0 5 6
Recordings of less than fifteen (15) minutes to be paid <i>pro rata</i> with a minimum per call of	1 1 0
Preliminary rehearsals in which no recording is done, per hour or part thereof, but with minimum of 10s. 6d	0 7 6

Musical presentations—continued. £ s. d.

A fifteen minute recording or part thereof is one side of a record or a recording of such duration on wax, acetate, fibre, copper wire, or by any other means.

When a singer appears in any recording as a solo performer such singer shall be paid for each solo item after the first in any one programme the sum of 0 10 6

Rehearsal time for these additional periods shall be one half ($\frac{1}{2}$) the time allowed for the first quarter ($\frac{1}{4}$) hour or "side."

"Legitimate" or "Straight" presentations—

Including rehearsal and recording provided that the time involved does not exceed one (1) hour—per "side" 1 1 0

Beyond one (1) hour on any one day for each quarter ($\frac{1}{4}$) of an hour or part thereof 0 5 6

Recordings of less than fifteen (15) minutes to be paid *pro rata* with a minimum per call of 1 1 0

Preliminary rehearsals in which no recording is done per hour or part thereof 0 10 6

A fifteen minute recording or part thereof is one side of a record or a recording of such duration on wax, acetate, fibre, copper wire, or by any other means

When any performer is engaged in chorus work he shall be paid for each fifteen (15) minutes (but with a minimum of 10s.) at the rate of 0 5 0

Provided that should a solo performer be receiving payment as such in any period, he shall not during the same period receive any additional fee as one of the chorus.

Each performer in rehearsals of chorus work shall be paid at the rate per one hour and a half ($1\frac{1}{2}$) hours or part thereof of 0 5 0

Weekly Employees.

(b) For the purpose of this sub-clause a week's work shall be deemed to consist of not more than eight hours in any one day or not more than six days in any one week, and not more than 40 hours in any one week.

These employees whether actors, actresses, or radio artists, shall for a week's work be paid 9 7 0

For all time worked in excess of the foregoing on any one day or in one week payment shall be at the rate of time and a half.

Provided that—

Any such employee who in any week takes part in more than twelve (12) recorded "sides of fifteen (15) minutes shall for each "side" in excess of that number be paid at the rate herein fixed for casual employees.

If any such employee in addition to working on the other six (6) days of any week is required to work on the Sunday he shall be paid at the rate of double pay for such Sunday work.

If the hours of work of any such employee on any one day are "scattered" so as to cover a period exceeding twelve (12) hours he shall be paid at the rate of time and a half for that day.

COMMERCIAL ANNOUNCEMENTS.

£ s. d.

23. Actors and actresses when used as such or as announcers, comperes or commentators, shall for each hour or part thereof be paid 1 1 0

If used in more than one half ($\frac{1}{2}$) the aggregate number of announcements in any one hour, an additional amount of 0 10 6

LIVE SHOWS, ACTUAL BROADCASTS, ETC.

Casual Employees.

24. (a) These whether actors, actresses, singers, vaudeville artists, comperes, or other entertainers taking part in broadcast performances for use in Commercial Broadcasts shall be paid as follows:—

Musical presentations— £ s. d.

Including rehearsal and broadcasting, provided that the time involved does not exceed one and a half ($1\frac{1}{2}$) hours—per fifteen (15) minute broadcast 1 1 0

Rehearsal beyond one and a half ($1\frac{1}{2}$) hours on any one day, for every quarter ($\frac{1}{4}$) hour of part thereof 0 5 6

Broadcasts of less than fifteen (15) minutes to be paid *pro rata* with a minimum per call of 1 1 0

Preliminary rehearsals in which no broadcasting is done, per hour or part thereof (but with a minimum of 10s. 6d.) 0 7 6

When a singer appears in any broadcast as a solo performer he shall be paid for each solo item after the first in any one programme the sum of 0 10 6

Rehearsal time for these additional periods shall be one half ($\frac{1}{2}$) the time allowed for the first quarter ($\frac{1}{4}$) hour broadcast or performance.

"Legitimate" or "Straight" presentations. Including rehearsal and broadcasting, provided that the time involved does not exceed one (1) hour—per fifteen (15) minute broadcast or performance .. 1 1 0

Beyond one (1) hour on any one day for every quarter ($\frac{1}{4}$) of an hour or part thereof 0 5 6

Broadcasts of less than fifteen (15) minutes to be paid *pro rata* with minimum per call of 1 1 0

Preliminary rehearsals in which no broadcasting is done, per hour or part thereof 0 10 6

When any performer is engaged in chorus work he shall be paid for each fifteen (15) minutes (but with a minimum of 10s.) at the rate of 0 5 0

Provided that should a solo performer be receiving payment as such in any period, he shall not during the same period receive any additional fee as one of the chorus ..

Each performer in rehearsals of chorus-work shall be paid at the rate per one hour and a half ($1\frac{1}{2}$ hrs.) or part thereof 0 5 0

Weekly Employees.

(b) For the purpose of this sub-clause a week's work shall be deemed to consist of not more than eight hours in any one day or not more than six days in any one week, and not more than 40 hours in any one week—

£ s d.

These employees whether actors, actresses, or radio artists, shall for a week's work be paid 9 7 0
 For all time worked in excess of the foregoing on any one day or in any one week payment shall be at the rate of time and a half.

Provided that—

Any such employee who in any week takes part in more than twelve (12) broadcasts or performances of fifteen (15) minutes shall for each broadcast or performance in excess of that number be paid at the rate herein fixed for casual employees.

If any such employee in addition to working on the other six (6) days of any week is required to work on the Sunday he shall be paid at the rate of double time for such Sunday work.

If the hours of work of any such employee on any one day are "scattered" so as to cover a period exceeding twelve (12) hours he shall be paid at the rate of time and a half for that day.

When in any recording or broadcast a singer appears as a solo performer for a period exceeding fifteen (15) minutes or one "side," such singer shall be paid for each solo item beyond the first in the same programme the sum of 0 10 6

Rehearsal time for each such solo item beyond the first shall be one half ($\frac{1}{2}$) the rehearsal time allowed for the first period of fifteen (15) minutes or one "side."

Clauses, other than clause 2 of Part I and clauses 22, 23 and 24 of Part II, of the said Determination shall remain in force.



VICTORIA GOVERNMENT GAZETTE.

Published by Authority.

(Registered at the General Post Office, Melbourne, for transmission by post as a newspaper.)

No. 434]

THURSDAY, MAY 19.

[1949

Factories and Shops Acts.

DETERMINATION OF A WAGES BOARD ADJUSTED PURSUANT TO SECTION 21 OF THE FACTORIES AND SHOPS ACT 1934 (No. 4275).

I, Raymond Henry Beers, Secretary for Labour, in pursuance of the powers conferred by the Factories and Shops Acts, hereby make and issue the following adjusted Determination of the Wages Board referred to hereunder showing adjusted rates and prices to operate from the beginning of the first pay period to commence in May, 1949.

Dated at Melbourne, this
5th day of May, 1949.

RAY H. BEERS,
Secretary for Labour.

JEWELLERS BOARD

Clauses 2, 3 and 4 of the Determination published in *Government Gazette* No. 24 of the 11th January, 1949, shall be replaced by the following clauses:—

2. WAGES PER WEEK OF 40 HOURS.

Classification.	£	s.	d.
Precious gem mounter	9	10	0
Setter of precious gems	9	10	0
Mounter—1st Class	8	17	0
Mounter—2nd Class	8	2	0
Drop hammer operator who sets dies and makes force	8	12	6
Drop hammer operator, other	7	9	0
Setter	8	7	6
Melter and alloyer	8	7	6
Lapper	8	7	6
Polisher	7	15	0
Assembler and solderer	7	15	0
Solderer, other	7	9	0
Die setter	7	11	0
Engine turner	7	7	0
Press operator	7	7	0
Process worker (as defined)	7	7	0
Carder	6	18	0
Finner up	6	18	0
Other employees with not less than three months' experience in this industry	6	14	0
All others	6	8	0

LEADING HANDS.

Leading hands in charge of not less than three and not more than ten employees, 9s. per week extra; more than ten and not more than twenty employees, 18s. per week extra; more than twenty employees, 27s. per week extra.

APPRENTICESHIP.

Contract of Apprenticeship.

3. (a) Every contract of apprenticeship hereinafter made shall contain—

- (i) the names of the parties;
- (ii) the date of birth of the apprentice;
- (iii) a statement of the trade or trades to which the apprentice is to be bound and which he is to be taught during the course and for the purpose of the apprenticeship;
- (iv) a covenant by the master to teach and instruct or cause the apprentice to be taught or instructed in the trade to which the apprentice is bound;
- (v) the date at which the apprenticeship is to commence or from which it is to be calculated;
- (vi) all other conditions of apprenticeship.

Cancellation or Suspension of Indenture.

(b) Subject to the approval of the Wages Board, but not otherwise, an indenture of apprenticeship may be suspended or cancelled—

- (i) by mutual consent;
- (ii) if through lack of orders or financial difficulties an employer is unable to find suitable employment for an apprentice and a transfer to another employer cannot be arranged;
- (iii) if, in the opinion of the Wages Board, circumstances exist which render such suspension or cancellation necessary or desirable.

Any covenant in an indenture inconsistent with the provision of this clause shall be null and void and of no force or effect while this Determination remains in force and applies to the parties to the indenture.

Proportion.

(c) The proportion of apprentices who may be taken by an employer shall not exceed one apprentice to every three or fraction of three tradesmen.

For the purpose of ascertaining the number of apprentices, the number of tradesmen shall be deemed to be the average number working during the immediately preceding six months, and in ascertaining such proportion an employer actually working in any workshop shall be deemed to be a tradesman.

A person who is, for a term not exceeding two years taking practical training in a workshop in continuance of a course of training for professional work shall not be taken into account in calculating the proportion of apprentices to journeymen.

An employer may with the consent of the Wages Board and upon satisfying that authority that he has the plant, equipment and staff necessary for the proper tuition of each apprentice concerned take apprentices in excess of the proportion herein prescribed. Until further order apprentices so taken shall not be counted in future calculations of the proportion of apprentices to journeymen authorized by the Determination.

Period of Apprenticeship.

(d) If the apprentice, when indentured, is under the age of seventeen years—five years; if over the age of seventeen—four or five years, at the option of the contracting parties.

Adult Apprentices.

(e) Any apprentice who cannot complete his full term of apprenticeship before reaching his 22nd birthday may, by agreement with his master, serve as an apprentice until he reaches the age of 23 years.

Probationary Period.

(f) Minors may be taken on probation for three months, and if apprenticed such three months shall count as part of their period of apprenticeship. An employer shall within fourteen days of employing a probationer notify the appropriate apprenticeship authorities of the employment of such probationer to any of the trades mentioned herein.

Wages.

(g) The minimum weekly rates of wage for apprentices shall be the under-mentioned percentages of the needs basic wage, and in addition thereto the constant and war loadings specified, and in all contracts of apprenticeship hereafter made the employer shall covenant to pay wages of not less than such rates.

The total wages of apprentices and improvers shall be calculated to the nearest sixpence, any broken part of sixpence in the result not exceeding threepence to be disregarded.

(h) *Wages per Week of 40 Hours.*

	Percentage of Needs Basic Wage.	Constant Loading.	War Loading.	Total Wage Payable.
	Per Week.	Per Week. <i>s. d.</i>	Per Week. <i>s. d.</i>	<i>£ s. d.</i>
Four and five-year terms—				
1st year	25	0 0	0 9	1 10 6
2nd year	33	1 0	1 0	2 1 6
3rd year	50	1 6	1 6	3 2 6
4th year	83	2 0	2 3	5 3 0
5th year	100	2 0	3 0	6 10 0
	plus 6s.			
Four-year terms—Apprentice commencing after the age of 17 years—				
1st year	29	0 0	0 9	1 15 6
2nd year	50	1 0	1 6	3 2 0
3rd year	83	2 0	2 3	5 3 0
4th year	100	2 0	3 0	6 10 0
	plus 6s.			

An employee who is under 21 years of age on the expiration of his apprenticeship and thereafter works as a minor in the occupation to which he has been apprenticed shall be paid at not less than the adult rate prescribed for that classification.

Hours.

(i) The ordinary hours of employment of apprentices shall not in each workshop exceed those of the journeymen.

Overtime and Shift Work.

(j) No apprentice under the age of 18 years shall be required to work overtime or shift work unless he so desires.

Payment by Results.

(k) An apprentice shall not work under any system of payment by results.

Lost Time.

(l) The apprentice at the end of the calendar period of any year in which he has actually given service to the master upon less than the ordinary working days prescribed in this Determination, or in which he has unlawfully absented himself without the master's consent, shall, for every day short of the said number of working days, and for every day of such absence, serve one day, and the calendar period of the succeeding year of his service shall not be deemed to begin until the said additional day or days shall have been served. Provided that in calculating the extra time to be so served the apprentice shall be credited with time which he has worked during the relevant year in excess of his ordinary hours.

Prohibition of Premiums.

(m) An employer shall not, either directly or indirectly, or by any pretence or device receive from any person or require or permit any person to pay or give any consideration in the nature of a premium or bonus for the taking or binding of any probationer or apprentice.

Annual and Sick Leave.

(n) Apprentices shall be entitled to sick and annual leave in accordance with the provisions of clauses 13 and 14 hereof respectively.

FEMALES AND UNAPPRENTICED MALE JUNIORS.

4. (a) The minimum rates of wage for adult and junior females and for unapprenticed male juniors shall be as follows:—

Wages per Week of 40 Hours.

	Percentage of Needs Basic Wage.	Constant Loading.	Additional Amount.	Total Wage Payable.
	Per Week.	Per Week. s. d.	Per Week. s. d.	£ s. d.
<i>I.—Adult Females.</i>				
Under three months' experience	65	3 0	6 0	4 6 6
All others	75	3 0	7 0	4 19 0
<i>II.—Junior Females.</i>				
17 years of age and under	40	1 0	3 6	2 12 0
18 years of age	47½	1 3	4 0	3 2 0
19 years of age	55	1 6	4 6	3 11 6
20 years of age	62½	2 0	5 0	4 1 6
<i>III.—Junior Males.</i>				
Under 16 years of age	25	0 6	2 0	1 12 0
16 years of age	35	0 9	3 0	2 5 6
17 years of age	47½	1 0	4 0	3 1 6
18 years of age	60	1 0	5 0	3 17 6
19 years of age	75	2 0	6 0	4 17 0
20 years of age	90	2 0	7 0	5 16 0

Provided that the rate payable to any employee shall not excluding the constant loading be less than 20s.

The total wage shall be calculated to the nearest sixpence, any broken part of sixpence in the result not exceeding threepence to be disregarded.

(b) The minimum rate payable to a junior female of any age or a junior male of eighteen years or more each with less than six months' experience under this Determination shall, until he or she has had six months' experience, be 10 per cent. less than the amount represented by the percentage of the needs basic wage hereby prescribed for a junior employee of his or her age and in addition thereto the constant and further additional loading prescribed for such an employee.

Prohibited Occupations.

(c) Junior employees shall not be employed:—

- (i) if under the age of 16 years—
on oil or gas burners or fires used for heating of small articles.
- (ii) if under 18 years of age—
die setting on power presses.

Clauses, other than clauses 2, 3 and 4, of the said Determination shall remain in force.



VICTORIA GOVERNMENT GAZETTE.

Published by Authority.

[Registered at the General Post Office, Melbourne, for transmission by post as a newspaper.]

No. 435]

THURSDAY, MAY 19.

[1949

Factories and Shops Acts.

DETERMINATION OF A WAGES BOARD ADJUSTED PURSUANT TO SECTION 21 OF THE FACTORIES AND SHOPS ACT 1934 (No. 4275).

I, Raymond Henry Beers, Secretary for Labour, in pursuance of the powers conferred by the Factories and Shops Acts, hereby make and issue the following adjusted Determination of the Wages Board referred to hereunder showing adjusted rates and prices to operate from the beginning of the first pay period to commence in May, 1949.

Dated at Melbourne, this
5th day of May, 1949.

RAY. H. BEERS,
Secretary for Labour.

MINING ENGINE-DRIVERS BOARD.

Clause 2 of the Determination published in *Government Gazette* No. 706 of the 16th July, 1948, shall be replaced by the following clause:—

WAGES PER WEEK OF 40 HOURS.

2.

Apprentices or Improvers.	Other Employees.		
		Mining District of Gippsland, and the Dry Creek, Gaffney's Creek, Wood's Point, Matlock, Big River, Jamieson, Kevington, Mitta Mitta, Bethanga, Harrietville, Bright, Wandiligong, Alexandra, Walhalla, and Corryong Divisions of the Mining District of Beechworth.	All Other Parts of Victoria.
	<i>s. d.</i>	<i>s. d.</i>	<i>s. d.</i>
If under 16 years of age	58 6		
16 and under 18 years of age	73 6		
18 and under 19 years of age	91 0		
19 and under 20 years of age	118 0		
20 years of age, minimum rate for class of work done.			
If under the control of an engine-driver they start or stop an engine, 6s. per week extra shall be paid.			
PROPORTION.			
<i>Apprentices.</i>			
One apprentice to every three or fraction of three workers receiving not less than 143s. 0d. per week.			
<i>Improvers.</i>			
One improver to every three workers receiving not less than 143s. 0d. per week.			
		Winding and haulage engine-drivers—	
		(a) If they sometimes or always raise or lower human beings	184 6
		(b) If they do not raise or lower human beings	178 6
		Winch drivers—	
		(a) If working underground or on surface of mines, and they raise or lower human beings	164 6
		(b) If working underground or on surface of mines, and they do not raise or lower human beings	160 0
		(c) On dredges	160 0
		Other drivers—	
		(a) Attending to a steam engine with condenser attached	170 6
		Attending to a steam engine without condenser	164 0
		(b) Operating a suction gas engine, other internal combustion engine, or electrically-driven plant—	
		(i) if 50 h.p. or over	164 0
		(ii) if under 50 h.p.	159 0
		Motor Drivers or Attendants—	
		On motors over 250 horse power	164 0
		On motors 100 horse power to 250 horse power inclusive	156 0
		On motors under 100 horse power	150 0
		Fireman	154 0
		Fireman—First class	159 0
		Greasers	150 0
		Engine cleaner	146 0
		Boiler cleaner	146 0
		Trimmer and/or Fuelman	146 0

JUVENILE WORKERS.

Juvenile workers (i.e., employees 17 to 19 years of age, both inclusive, working in a coal mine on an intermediate, air, or electrically-driven geared hauling winch operating intermittently on branch haulage roads to any one or more main haulage roads)—

DAY SHIFT.						
					s.	d.
17 years of age	88	0 per week
18 "	"	"	106	0 "
19 "	"	"	117	6 "

AFTERNOON OR NIGHT SHIFT.

The rates to be paid for the afternoon or night shift shall be the rates provided for day shift, plus $7\frac{1}{4}$ per cent.

PROPORTION.

One juvenile worker to every three or fraction of three workers receiving not less than 143s. 0d., per week of 40 hours

Where the employment or work involves functions of a mixed character the wages to be paid to an employee shall be calculated as if he performed such only of the said functions as involves the highest rate of wages.

Clauses, other than clause 2, of the said Determination shall remain in force.



VICTORIA GOVERNMENT GAZETTE.

Published by Authority.

[Registered at the General Post Office, Melbourne, for transmission by post as a newspaper.]

No. 436]

THURSDAY, MAY 19.

[1949

Factories and Shops Acts.

DETERMINATION OF A WAGES BOARD ADJUSTED PURSUANT TO SECTION 21 OF THE FACTORIES AND SHOPS ACT 1934 (No. 4275).

I, Raymond Henry Beers, Secretary for Labour, in pursuance of the powers conferred by the Factories and Shops Acts, hereby make and issue the following adjusted Determination of the Wages Board referred to hereunder showing adjusted rates and prices to operate from the beginning of the first pay period to commence in May, 1949.

Dated at Melbourne, this
5th day of May, 1949.

RAY H. BEERS,
Secretary for Labour.

MUSICAL INSTRUMENTS BOARD.

Clauses 2 and 3 of the Determination published in *Government Gazette* No. 4 of the 7th January, 1949, shall be replaced by the following clauses:—

2.

WAGES.

Adults, Journeymen or Journeywomen.	Weekly Wages.	
	Within 20 Miles of G.P.O., Melbourne, 10 Miles of G.P.O., Geelong, at Warramboul, and in the Mildura and Gippsland Districts.	Elsewhere in Victoria.
	£ s. d.	£ s. d.
Action regulator	8 12 6	8 9 6
Tuner and/or action repairer	8 12 6	8 9 6
Player mechanic	8 12 6	8 9 6
Part maker	8 12 6	8 9 6
Side gluer	8 12 6	8 9 6
Sound board maker	8 12 6	8 9 6
Fly finisher	8 12 6	8 9 6
Maker and/or repairer of musical instruments	8 7 6	8 4 6
Player action assembler	8 7 6	8 4 6
Piano action assembler	8 7 6	8 4 6
Iron frame driller	7 15 0	7 12 0
Iron frame finisher by hand or spray	7 15 0	7 12 0
Spring and brass wire spinner	7 15 0	7 12 0
Veneer presser	7 15 0	7 12 0
Veneer scraper	7 15 0	7 12 0
Gluer up	7 15 0	7 12 0
Polisher	8 12 6	8 9 6
Spray hand	7 15 0	7 12 0
Employee rubbing down and/or filling and/or varnishing and/or staining	7 15 0	7 12 0
Gramophone case maker or fitter	8 12 6	8 9 6
Boult's carver machinist	8 12 6	8 9 6
Shaping machinist	8 12 6	8 9 6
Moulding machinist who grinds his own cutters	8 12 6	8 9 6
Wood turner	8 12 6	8 9 6
Router machinist	8 12 6	8 9 6
Linderman or similar jointer machinist who sets up and is in charge of his machine	8 12 6	8 9 6
Band and jig sawyer	8 5 0	8 2 0
Circular sawyer	8 5 0	8 2 0
Dovetailer machinist	8 5 0	8 2 0
Buzzer machinist	8 5 0	8 2 0
Planer machinist	8 5 0	8 2 0

Adults, Journeymen or Journeywomen.	Weekly Wages.	
	Within 20 Miles of G.P.O., Melbourne, 10 Miles of G.P.O., Geelong, at Warrnambool, and in the Mildura and Gippsland Districts.	Elsewhere in Victoria.
	£ s. d.	£ s. d.
Thickneser machinist	8 5 0	8 2 0
Glue jointer machinist	8 5 0	8 2 0
Tenoner machinist	8 5 0	8 2 0
Copying or automatic lathe—employee setting up or operating	8 5 0	8 2 0
Morticer machinist	8 5 0	8 2 0
Triple drum sander	8 5 0	8 2 0
Multiple borer machinist (three or more bits) who sets up and operates	8 5 0	8 2 0
Moulding machinist who does not grind his own cutters	8 5 0	8 2 0
Sander machinist	7 15 0	7 12 0
Boring machinist (less than three bits)	7 15 0	7 12 0
All other machinists	7 15 0	7 12 0
Timber bender	7 15 0	7 12 0
Timber stacker	7 0 0	6 17 0
Yardman	7 0 0	6 17 0
Tailer-out	7 0 0	6 17 0
Employees not otherwise classified	6 8 0	6 5 0
<i>Females.</i>		
Veneer matcher	5 12 9	5 11 6
Upholstress	5 13 9	5 11 6
All others	4 17 9	4 15 6

APPRENTICES AND IMPROVERS—RATES OF PAY.

3. The following shall be the rates of pay for apprentices and improvers :—

	Within 20 Miles of G.P.O., Melbourne, 10 Miles of G.P.O., Geelong, at Warrnambool, and in the Mildura and Gippsland Districts.	Elsewhere in Victoria.
	s. d.	s. d.
<i>Male Apprentices.</i>		
Five-year Term—		
1st year's experience	30 6	30 0
2nd year's experience	42 6	41 6
3rd year's experience	61 0	59 6
4th year's experience	91 6	89 6
5th year's experience	116 0	113 0
Four-year term—		
1st year's experience	36 6	36 0
2nd year's experience	61 0	59 6
3rd year's experience	91 6	89 6
4th year's experience	116 0	113 0
<i>Male Improvers.</i>		
Under 16 years of age	27 6	26 6
16 and under 17	30 6	30 0
17 and under 18	42 6	41 6
18 and under 19	61 0	59 6
19 and under 20	91 6	89 6
20, and under 21	116 0	113 0
<i>Female Apprentices.</i>		
1st year's experience	42 6	41 6
2nd year's experience	61 0	59 6
3rd year's experience	81 0	79 0
4th year's experience	92 0	90 0
(A female shall not be apprenticed until she is 16 years of age)		
<i>Female Improvers.</i>		
16 years and under	30 6	30 0
17 years	42 6	41 6
18 years	61 0	59 6
19 years	81 0	79 0
20 years	92 0	90 0

Clauses, other than clauses 2 and 3, of the said Determination shall remain in force.



VICTORIA GOVERNMENT GAZETTE.

Published by Authority.

(Registered at the General Post Office, Melbourne, for transmission by post as a newspaper.)

No. 437]

THURSDAY, MAY 19.

[1949

Factories and Shops Acts.

DETERMINATION OF A WAGES BOARD ADJUSTED PURSUANT TO SECTION 21 OF THE FACTORIES AND SHOPS ACT 1934 (No. 4275).

I, Raymond Henry Beers, Secretary for Labour, in pursuance of the powers conferred by the Factories and Shops Acts, hereby make and issue the following adjusted Determination of the Wages Board referred to hereunder showing adjusted rates and prices to operate from the beginning of the first pay period to commence in May, 1949.

Dated at Melbourne, this
5th day of May, 1949.

RAY H. BEERS,
Secretary for Labour.

NON-FERROUS METALS BOARD

Clauses 2 and 3 of the Determination published in *Government Gazette* No. 41 of the 20th January, 1949, shall be replaced by the following clauses:—

2.

Adults.	Wages per Week of 40 hours.		
	Within 20 Miles of G.P.O., Melbourne; 10 Miles of G.P.O., Geelong; at Warrnambool, and within Mildura and Gippsland Districts.	At Yallourn.	Other Parts of Victoria.
	£ s. d.	£ s. d.	£ s. d.
Furnaceman—electric	8 1 0	8 7 6	7 18 0
Furnaceman—other	7 14 0	8 0 6	7 11 0
Furnaceman's assistant	7 8 0	7 14 6	7 5 0
Press operator	7 13 0	7 19 6	7 10 0
Die attendant	7 13 0	7 19 6	7 10 0
Hexagon straightener	7 11 0	7 17 6	7 8 0
Draw bench operator	7 7 0	7 13 6	7 4 0
Pickler	7 7 0	7 13 6	7 4 0
Other machine operator	7 7 0	7 13 6	7 4 0
Hand straightener	7 5 0	7 11 6	7 2 0
Pointer	7 4 0	7 10 6	7 1 0
Die striker	7 3 0	7 9 6	7 0 0
Other employees with not less than three months' experience in this industry	7 14 0	7 0 6	6 11 0
All others	6 8 0	6 14 6	6 5 0

Leading Hands.

Leading hands in charge of not less than three and not more than ten employees, 9s. per week extra; more than ten and not more than twenty employees, 18s. per week extra; more than twenty employees, 27s. per week extra.

JUNIOR LABOUR.

3. (a) Subject to the exceptions hereinafter provided, the minimum rates of wage for male juniors shall be as follows:—

WAGES PER WEEK OF 40 HOURS.

	Percentage of Needs Basic Wage.	Constant Loading.	Special Loading.	Further Additional Loading.	Total Wage Payable.		
					Within 20 miles of G.P.O., Melbourne; within 10 miles of G.P.O., Geelong; at Warrnambool and within Mildura and Gippsland Districts.	At Yallourn.	Other Parts of Victoria.
	Per Week.	Per Week. s. d.	Per Week. s. d. <i>Foundries</i>	s. d.	£ s. d.	£ s. d.	£ s. d.
Under 16 years of age ..	25	0 6	1 0	2 0	1 13 0	1 15 0	1 12 6
16 years of age ..	33	0 9	1 9	2 6	2 4 6	2 6 6	2 3 6
17 years of age ..	60	1 0	3 0	5 0	4 0 6	4 4 6	3 18 6
18 years of age ..	75	2 0	4 0	6 0	5 1 0	5 6 0	4 19 0
19 years of age and over ..	90	2 6	4 6	7 0	6 1 0	6 7 0	5 18 6
			<i>Elsewhere</i>				
Under 16 years of age ..	25	0 6	..	2 0	1 12 0	1 14 0	1 11 6
16 years of age ..	35	0 9	..	3 0	2 5 6	2 7 6	2 4 6
17 years of age ..	47½	1 0	..	4 0	3 1 6	3 4 6	3 0 0
18 years of age ..	60	1 0	..	5 0	3 17 6	4 1 6	3 15 6
19 years of age ..	75	2 0	..	6 0	4 17 0	5 2 0	4 15 0
20 years of age ..	90	2 0	..	7 0	5 16 0	6 2 0	5 13 6

A junior employee of eighteen years or more shall be paid 3s. per week in addition to the rates prescribed herein while he is employed as a furnaceman or assistant to a furnaceman.

Provided that the rate payable to any employee shall not, excluding the constant loading, be less than 20s.

The total wage shall be calculated to the nearest sixpence, any broken part of sixpence in the result not exceeding threepence to be disregarded.

(b) Except in the case of employees in foundries, the minimum rate payable to a junior male of eighteen years or more with less than six months' experience under this Determination shall, until he has had six months' experience, be 10 per cent. less than the amount represented by the percentage of the needs basic wage hereby prescribed for a junior employee of his age and in addition thereto the constant loading prescribed for such an employee.

Prohibited Occupations.

(c) Junior employees shall not be employed—

- (i) if under the age of 16 years on oil or gas burners or fires used for heating of small articles; or
- (ii) if under 18 years as furnacemen or assistants to furnacemen; or
- (iii) if under 18 years as a roller or an extrusion press operator.

Clauses, other than clauses 2 and 3, of the said Determination shall remain in force.



VICTORIA GOVERNMENT GAZETTE.

Published by Authority.

[Registered at the General Post Office, Melbourne, for transmission by post as a newspaper.]

No. 438]

THURSDAY, MAY 19.

[1949

Factories and Shops Acts.

DETERMINATION OF A WAGES BOARD ADJUSTED PURSUANT TO SECTION 21 OF THE FACTORIES AND SHOPS ACT 1934 (No. 4275).

I, Raymond Henry Beers, Secretary for Labour, in pursuance of the powers conferred by the Factories and Shops Acts, hereby make and issue the following adjusted Determination of the Wages Board referred to hereunder showing adjusted rates and prices to operate from the beginning of the first pay period to commence in May, 1949.

Dated at Melbourne, this
5th day of May, 1949.

RAY H. BEERS,
Secretary for Labour.

OPTICIANS BOARD.

Clause 2, of the Determination published in *Government Gazette* No. 17 of the 7th January, 1949, shall be replaced by the following clause:—

2. (a) EMPLOYEES ENGAGED IN CONNECTION WITH SPECTACLE FRAME MAKING.

<i>Female and Unapprenticed Junior Labour.</i>					<i>Other Employees.</i>			
(i) Subject to the exception hereinafter provided, the minimum rates of wage for adult and junior females and for unapprenticed male juniors shall be as follows:—								
	Wages per Week.					Wages per Week.		
	Percentage of Needs Basic Wage.	Constant Loading.	Further Additional Loading.	Total Wage Payable.		Weekly Rate.	War* Loading.	Total Weekly Wage.
		<i>s. d.</i>	<i>s. d.</i>	<i>£ s. d.</i>		<i>s. d.</i>	<i>s. d.</i>	<i>s. d.</i>
<i>I.—Adult Females.</i>								
Under three months' experience ..	65	3 0	..	4 0 6	Optical mechanic or employee engaged in the final assembling and/or adjusting and/or inspecting of metal frames .. Press operator (heavy) .. Press operator (light) .. Process worker (as defined)	166 6	3 0	169 6
All others ..	75	3 0	..	4 12 0		146 0	3 0	149 0
<i>II.—Junior Females.</i>								
17 years of age and under ..	40	1 0	..	2 8 6		144 0	3 0	147 0
18 years of age ..	47½	1 3	..	2 18 0		144 0	3 0	147 0
19 years of age ..	55	1 6	..	3 7 0		144 0	3 0	147 0
20 years of age ..	62½	2 0	..	3 16 6				
<i>III.—Junior Males.</i>								
Under 16 years of age ..	25	0 6	2 0	1 12 0				
16 years of age ..	35	0 9	3 0	2 5 6				
17 years of age ..	47½	1 0	4 0	3 1 6				
18 years of age ..	60	1 0	5 0	3 17 6				
19 years of age ..	75	2 0	6 0	4 17 0				
20 years of age ..	90	2 0	7 0	5 16 0				

The total wage shall be calculated to the nearest sixpence, any broken part of sixpence in the result not exceeding threepence to be disregarded.

(ii) The minimum rate payable to a junior female of any age or a junior male of eighteen years or more each with less than six months' experience under this Determination shall, until he or she has had six months' experience, be 10 per cent. less than the amount represented by the percentage of the needs basic wage hereby prescribed for a junior employee of his or her age and in addition thereto the constant loading prescribed for such an employee.

Note.—The Board has determined that no apprentice shall be taken to this section.

(b) EMPLOYEES ENGAGED ON ANY OTHER WORK COVERED BY THE DETERMINATION.

Apprentices.				Improvers.				Other Employees.			
Wages Per Week.				Wages Per Week.				Wages Per Week.			
	Weekly Rate.	War* Loading.	Total Weekly Wage.		Weekly Rate.	War* Loading.	Total Weekly Wage.		Weekly Rate.	War* Loading.	Total Weekly Wage.
	s. d.	s. d.	s. d.		s. d.	s. d.	s. d.		s. d.	s. d.	s. d.
1st year ..	28 9	0 9	29 6	1st year ..	28 9	0 9	29 6	Foreman, i.e., man in charge of two or more employees .. Optical workers and repairers ..	185 6	3 0	188 6
2nd year ..	35 3	0 9	36 0	2nd year ..	38 3	1 0	39 3				
3rd year ..	49 3	1 0	50 3	3rd year ..	53 6	1 3	54 9				
4th year ..	67 6	1 6	69 0	4th year ..	76 0	1 9	77 9				
5th year ..	97 9	2 3	100 0	5th year ..	106 6	2 3	108 9				
6th year ..	132 0	3 0	135 0	6th year ..	138 0	3 0	141 0				

PROPORTION (in any factory, shop, or place).
One apprentice to every two or fraction of two workers receiving not less than 169s. 6d. per week.
An indenture of apprenticeship prescribed was approved on 15th December, 1914.

PROPORTION (in any factory, shop, or place).
One improver to every three journeymen receiving not less than 169s. 6d. per week.
Provided that in any place where two or more journeymen are employed solely at grinding lenses additional improvers may be employed in the proportion of one improver to each of such journeymen.

* The War Loading shall not be taken into account in the calculation of overtime and holiday rates.

Clauses, other than clause 2, of the said Determination shall remain in force.

[2877]



VICTORIA GOVERNMENT GAZETTE.

Published by Authority.

[Registered at the General Post Office, Melbourne, for transmission by post as a newspaper.]

No. 439]

THURSDAY, MAY 19.

[1949

Factories and Shops Acts.

DETERMINATION OF A WAGES BOARD ADJUSTED PURSUANT TO SECTION 21 OF THE FACTORIES AND SHOPS ACT 1934 (No. 4275).

I, Raymond Henry Beers, Secretary for Labour, in pursuance of the powers conferred by the Factories and Shops Acts, hereby make and issue the following adjusted Determination of the Wages Board referred to hereunder showing adjusted rates and prices to operate from the beginning of the first pay period to commence in May, 1949.

Dated at Melbourne, this
5th day of May, 1949.

RAY. H. BEERS,
Secretary for Labour.

OVENMAKERS BOARD.

Clauses 2 and 3 of the Determination published in *Government Gazette* No. 87 of the 16th February, 1949, shall be replaced by the following clauses:—

2.

WAGES PER WEEK OF 40 HOURS.

	Within the Metropolitan District; the Cities of Geelong, Geelong West, and the Town of Newtown and Chilwell, and the City of Warrnambool.	Other Parts of Victoria.
	s. d.	s. d.
STOVEMAKING SECTION.		
Fitter making, repairing, assembling, re-assembling, setting, installing (other than electrical installation) or testing fuel cooking stoves, ovens, gas or electric stoves—		
Up to 3 ft. 6 in. in width	153 0	150 0
Between 3 ft. 6 in. and 5 feet in width	156 0	153 0
Fitter making, repairing, setting or installing (other than electrical installation) gas or electric stoves or other cooking or heating appliances over 5 feet in width by jobbing methods	170 6	167 6
Fitter mainly engaged on sheet metal work and sheet metal workers preparing material for assembling	156 0	153 0
Tester not engaged as fitter	145 0	142 0
Pattern and moulding box fitter and filer	156 0	153 0
Painter, brush	146 0	143 0
Painter, spray	149 0	146 0
Press operator	147 0	144 0
Other power machinist	144 0	141 0
Polisher and grinder	153 0	150 0
Stove blacksmith	150 0	147 0
Electroplater in charge	162 0	159 0
Electroplater's assistant	148 0	145 0
Labourer delivering material to and taking finished articles from fitters	142 0	139 0
Stove blacksmith's striker	145 0	142 0
Labourer directly assisting workmen whose margins exceed 26s. per week	148 0	145 0
Other employees with not less than three months' experience in the industry	134 0	131 0
All others	128 0	125 0

WAGES PER WEEK OF 40 HOURS.

	Within the Metropolitan District; the Cities of Geelong, Geelong West, and the Town of Newtown and Chilwell, and the City of Warrnambool.	Other Parts of Victoria.
PORCELAIN ENAMELLING SECTION.		
Fuser	s. d. 157 0	s. d. 154 0
Fuser's assistant	148 0	145 0
Mill hand and mixer	148 0	145 0
Sprayer	149 0	146 0
Shot and sand-blast dresser	154 0	151 0
Other dresser	149 0	146 0
Swiller, gripper, and brusher	145 0	142 0
Pickler	145 0	142 0
Rackman	143 0	140 0
Other employees with not less than three months' experience in the industry	134 0	131 0
All others	128 0	125 0

3. JUNIOR MALE AND FEMALE LABOUR.

	Percentage of Needs Basic Wage.	Adjustable Portion of Wage.	Loading (Constant).	Additional Amount.	Total Wage.
	Per Week.	Per Week.	Per Week.	Per Week.	Per Week.
<i>Junior Males.</i>					
Under 16 years of age		s. d. 16 6	s. d. 0 6	s. d. 1 6	s. d. 18 6
16 and under 17 years of age		41 0	0 9	2 6	44 3
17 and under 18 years of age		72 6	1 0	4 6	78 0
18 and under 19 years of age		90 3	2 0	6 0	98 3
19 and under 21 years of age		108 9	2 6	7 0	118 3
<i>Adult Females.</i>					
If of less than twelve months' experience	65		3 0	6 0	86 6
Of twelve months' experience or more	75		3 0	7 0	99 0
<i>Junior Females.</i>					
17 years of age and under	40		1 0	3 6	52 0
18 years of age	47½		1 3	4 0	62 0
19 years of age	55		1 6	4 6	71 6
20 years of age	62½		2 0	5 0	81 6

Females and unapprenticed male juniors may be employed on piece-work subject to clause 17 hereof. The wages of male juniors in receipt of 20s. per week or more shall be adjusted proportionately to adjustments of the needs basic wage in terms of clause 24 hereof, such adjustments to be made to the nearest 3d., half or less than half of 3d. to be disregarded. The wages of females shall be calculated to the nearest 6d., any broken part of 6d. in the result not exceeding 3d. to be disregarded.

Clauses, other than clauses 2 and 3, of the said Determination shall remain in force.

All other
 Other employees with not less than three months' experience in the industry
 Labourer directly assisting workmen whose wages are fixed by this award
 Stone blockmaker's striker
 Labourer delivering material to an
 Electroplater's assistant
 Electroplater in charge
 Stone blockmaker
 Polisher and grinder
 Other power
 Press of
 Fall



VICTORIA GOVERNMENT GAZETTE.

Published by Authority.

[Registered at the General Post Office, Melbourne, for transmission by post as a newspaper.]

No. 440]

THURSDAY, MAY 19.

[1949

Factories and Shops Acts.

DETERMINATION OF A WAGES BOARD ADJUSTED PURSUANT TO SECTION 21 OF THE FACTORIES AND SHOPS ACT 1934 (No. 4275).

I, Raymond Henry Beers, Secretary for Labour, in pursuance of the powers conferred by the Factories and Shops Acts, hereby make and issue the following adjusted Determination of the Wages Board referred to hereunder showing adjusted rates and prices to operate from the beginning of the first pay period to commence in May, 1949.

Dated at Melbourne, this
5th day of May, 1949.

RAY. H. BEERS,
Secretary for Labour.

PLATE GLASS BOARD.

Clauses 2 and 3 of the Determination published in *Government Gazette* No. 58 of the 1st February, 1949, shall be replaced by the following clauses:—

2.

WAGES.

Adults, Journeymen or Journeywomen.	Within 20 Miles of G.P.O., Melbourne; 10 Miles of G.P.O., Geelong, at Warrnambool and in the Mildura and Gippsland Districts.	Elsewhere in Victoria.
	£ s. d.	£ s. d.
SAFETY GLASS SECTION.		
<i>Males.</i>		
Cutter	8 12 6	8 9 6
Beveller	8 12 6	8 9 6
Employee in charge of laminating room	8 12 6	8 9 6
Autoclave attendant	8 5 0	8 2 0
Furnace operator	8 5 0	8 2 0
Edge workers excluding those employed on automatic or semi-automatic machines	8 5 0	8 2 0
Edge workers employed on automatic or semi-automatic machines	7 15 0	7 12 0
Edge sealer	7 15 0	7 12 0
Employee packing, unpacking or issuing glass	7 15 0	7 12 0
<i>Females.</i>		
Females engaged on scratch polishing machines	5 5 9	5 3 6
Females engaged in inspecting and testing	5 1 9	4 19 6
All other work	4 17 9	4 15 6
OTHER GLASS SECTION.		
Painter or Designer on glass	8 19 6	8 16 6
Pencil hand embosser	8 12 6	8 9 6
Tradesman, i.e., an employee who has completed indenture of apprenticeship or an adult employee who has been trained for not less than four years as a beveller, silverer, glazier, glass cutter, glass bender, glass blocker, scratch polisher, sand blaster	8 12 6	8 9 6
Tradesman's assistant, i.e., an adult employee other than a tradesman who assists a tradesman, but does not do tradesman's work or is employed in checking, recording, packing or unpacking glass	7 15 0	7 12 0
Rubber out embosser	7 15 0	7 12 0
Cementer	7 15 0	7 12 0
Employee turning one lead from mill for leaded light glazier	7 15 0	7 12 0
Assistant to a silverer employed lifting and/or painting and/or cleaning silvered glass	7 3 0	7 0 0

APPRENTICES AND IMPROVERS—RATES OF PAY.

3. The following shall be the rates of pay for apprentices and improvers :—

Male Apprentices.	Within 20 Miles of G.P.O., Melbourne, 10 Miles of G.P.O., Geelong, at Warrnambool and in the Mildura and Gippsland Districts.	Elsewhere in Victoria.
	<i>s. d.</i>	<i>s. d.</i>
<i>Five Year Term.</i>		
1st year's experience	30 6	30 0
2nd year's experience	42 6	41 6
3rd year's experience	61 0	59 6
4th year's experience	91 6	89 6
5th year's experience	116 0	113 0
<i>Four Year Term.</i>		
1st year's experience	36 6	36 0
2nd year's experience	61 0	59 6
3rd year's experience	91 6	89 6
4th year's experience	116 0	113 0
<i>Improvers (Males).</i>		
Under 16 years of age	27 6	26 6
16 and under 17	30 6	30 0
17 and under 18	42 6	41 6
18 and under 19	61 0	59 6
19 and under 20	91 6	89 6
20 and under 21	116 0	113 0
<i>Female Apprentices.</i>		
1st year's experience	42 6	41 6
2nd year's experience	61 0	59 6
3rd year's experience	81 0	79 0
4th year's experience	92 0	90 0
(A female shall not be apprenticed until she is 16 years of age)		
<i>Female Improvers.</i>		
16 years and under	30 6	30 0
17 years	42 6	41 6
18 years	61 0	59 6
19 years	81 0	79 0
20 years	92 0	90 0

Clauses, other than clauses 2 and 3, of the said Determination shall remain in force.



VICTORIA
GOVERNMENT GAZETTE.

Published by Authority.

[Registered at the General Post Office, Melbourne, for transmission by post as a newspaper.]

No. 441]

THURSDAY, MAY 19.

[1949

Factories and Shops Acts.

**DETERMINATION OF A WAGES BOARD ADJUSTED PURSUANT TO SECTION 21 OF THE
FACTORIES AND SHOPS ACT 1934 (No. 4275).**

I, Raymond Henry Beers, Secretary for Labour, in pursuance of the powers conferred by the Factories and Shops Acts, hereby make and issue the following adjusted Determination of the Wages Board referred to hereunder showing adjusted rates and prices to operate from the beginning of the first pay period to commence in May, 1949.

Dated at Melbourne, this
5th day of May, 1949.

RAY. H. BEERS,
Secretary for Labour.

PORT PHILLIP SEAMEN'S BOARD.

Clause 1 of Parts I, II, III, and IV of the Determination published in *Government Gazette* No. 38 of the 20th January, 1949, shall be replaced by the following clauses:—

PART I.

This Part applies to employees on Tug Boats.

(Other than those employed by the Geelong Harbour Trust).

1. (a)

WAGES PER WEEK.

	£	s.	d.
Fireman	8	11	6
A.B.	8	1	6

(b) Any person working inside a boiler or furnace, cleaning inside the casing of internal combustion engines, cleaning inside oil tanks in motor vessels, cleaning tubes, uptakes, or smokeboxes where doors have to be opened, or cleaning bilges—1s 6d. per hour in addition to any other ordinary or overtime rate payable.

PART II.

This Part applies to employees on Pilot Ships.

WAGES PER WEEK.

1.

	Ordinary Wage.		Sea-Going Allowance.		Total Wage.	
	£	s. d.	£	s. d.	£	s. d.
Fireman	6	13 6	1	17 0	8	10 6
A.B.	6	4 3	1	17 0	8	1 3
Ordinary Seaman	5	1 10	1	8 0	6	9 10

PART III.

This Part applies to employees on craft controlled by the Melbourne Harbour Trust.

WAGES PER WEEK.**1. (a) Day Workers :—**

	£	s.	d.
A.B.	7	11	0
Deck Hand	7	2	0
Fireman	8	0	0
Greaser	8	1	0
Winchman	7	17	6
Coal Gang Hand	7	11	0
Diver	10	11	0

(b) A Diver's Assistant shall be paid, whilst engaged as such, at the rate prescribed for an A.B. plus an allowance at the rate of £1 per week.

(c) Any person working inside a boiler or furnace, cleaning inside the casing of internal combustion engines, cleaning inside oil tanks in motor vessels, cleaning tubes, uptakes, or smokeboxes where doors have to be opened, or cleaning bilges—1s. 6d. per hour in addition to any other ordinary or overtime rate payable.

(d) A coal gang hand shall receive the following additional allowances :—

(i) 1½d. per hour during actual coaling operations ;

(ii) 9d. per hour, to be computed to the nearest half hour, when handling coal in bunkers of vessels.

(e) *Shift Workers.*—A shift worker, irrespective of the shift on which he may be employed, shall be paid the appropriate rate prescribed in sub-clause (a) hereof plus 6 per cent. calculated to the nearest shilling. For the purposes of this Part of the Determination a shift worker shall be deemed to be an employee who is ordinarily required to commence work before 7.25 a.m., or to finish after 4.25 p.m.

PART IV.

This part applies to employees on craft controlled by the Geelong Harbour Trust and shall operate as from the 20th February, 1948.

WAGES PER WEEK.**1. (a) Day Workers :—**

	£	s.	d.
A.B.	7	11	0
Deck Hand	7	2	0
Fireman	8	0	0
Greaser	8	1	0
Winchman	7	17	6
Coal Gang Hand	7	11	0

(b) An additional amount of 1s. per week shall be paid to all persons employed as A.B.'s or Firemen to cover the function of commercial towage. Such amount shall be payable for work done on all craft irrespective of whether it is engaged on such towage or not.

(c) Any employee who holds a certificate as an A.B., or who produces evidence to the satisfaction of the Harbour Trust Commissioners that he has been so classified, shall, irrespective of the nature of the craft upon which he may be employed from time to time, be classified and paid as such.

An oral examination shall be held after a qualifying period of not more than one year of service, to determine the suitability or otherwise of any deckhand for classification as an A.B.

Should he so satisfy the Harbor Trust Commissioners he shall be classified as an A.B. and paid as such.

(d) A Coal gang hand shall receive the following additional allowances :—

(i) 1½d. per hour during actual coaling operations ;

(ii) 9d. per hour, to be computed to the nearest half hour, when handling coal in bunkers of vessels.

(e) *Shift Workers.*—A shift worker, except one engaged as a watchman and/or fireman-watchman irrespective of the shift on which he may be employed, shall be paid the appropriate rate prescribed in sub-clause (a) hereof plus 6 per cent. calculated to the nearest shilling. For the purposes of this Part of the Determination a shift worker shall be deemed to be an employee who is ordinarily required to commence work before 8 a.m., or to finish after 4.45 p.m.

Clauses, other than clause 1 of Parts I, II, III and IV, of the said Determination shall remain in force.



VICTORIA GOVERNMENT GAZETTE.

Published by Authority.

[Registered at the General Post Office, Melbourne, for transmission by post as a newspaper.]

No. 442]

THURSDAY, MAY 19.

[1949

Factories and Shops Acts.

DETERMINATION OF A WAGES BOARD ADJUSTED PURSUANT TO SECTION 21 OF THE FACTORIES AND SHOPS ACT 1934 (No. 4275).

I, Raymond Henry Beers, Secretary for Labour, in pursuance of the powers conferred by the Factories and Shops Acts, hereby make and issue the following adjusted Determination of the Wages Board referred to hereunder showing adjusted rates and prices to operate from the beginning of the first pay period to commence in May, 1949.

Dated at Melbourne, this
5th day of May, 1949.

RAY. H. BEERS,
Secretary for Labour.

PHOTOGRAPHIC GOODS BOARD.

Clause 2 of the Determination published in *Government Gazette* No. 754 of the 30th July, 1948, shall be replaced by the following clause:—

2.

WAGES PER WEEK OF 40 HOURS.

(a) Apprentices or Improvers.			(b) Other Employees.	
Age.	Males.	Females.		
	<i>s. d.</i>	<i>s. d.</i>	Adult Males— <i>s. d.</i>	
16 years of age and under	55 6	55 6	Emulsion mixers, emulsion washers, finishers, melters, preparers of emulsion for coating, coaters, and employees in coating room 152 6	
17 years of age	66 6	61 0	All others 144 6	
18 years of age	83 3	66 9	Adult males employed on afternoon shift shall be paid 7½ per cent. in addition to existing rates of pay.	
19 years of age	100 0	72 3	Adult males employed on night shift shall be paid 10 per cent. in addition to existing rates of pay.	
20 years of age	119 3	83 3	If an afternoon shift should overlap a night shift the rate for night shift shall be paid for the whole of such afternoon shift.	
Apprentices or improvers who are employed in a dark room shall be paid 2s. per week in addition to the rates fixed above.			Adult females 99 9	
Female apprentices or improvers who are employed in the emulsion rooms or film coating rooms shall be paid a further 1s. a week in addition to the rates fixed above.			Females employed in the emulsion rooms or film coating rooms shall be paid 6s. per week in addition to the rate fixed for "adult females".	
PROPORTION (in any place). <i>Apprentices or Improvers.</i>			Females employed examining portrait film, X-ray film, dry plates, and assisting in the plate coating room, shall be paid 3s. 6d. per week in addition to the rate fixed for "adult females".	
Such number of apprentices and improvers as shall not in the aggregate exceed three to every two weekly workers receiving not less than the minimum wage.			Females employed in any other dark rooms shall be paid 2s. 6d. per week in addition to the rate fixed for "adult females".	
An indenture of apprenticeship has been prescribed by the Board.				

Clauses, other than clause 2, of the said Determination shall remain in force.

By Authority: J. J. GOURLEY, Government Printer, Melbourne.



VICTORIA

GOVERNMENT GAZETTE.

Published by Authority.

[Registered at the General Post Office, Melbourne, for transmission by post as a newspaper.]

No. 443.]

THURSDAY, MAY 19.

[1949.

Factories and Shops Acts.

DETERMINATION OF A WAGES BOARD ADJUSTED PURSUANT TO SECTION 21 OF THE FACTORIES AND SHOPS ACT 1934 (No. 4275).

I, Raymond Henry Beers, Secretary for Labour, in pursuance of the powers conferred by the Factories and Shops Acts, hereby make and issue the following adjusted Determination of the Wages Board referred to hereunder showing adjusted rates and prices to operate from the beginning of the first pay period to commence in May, 1949.

Dated at Melbourne, this
5th day of May, 1949.

RAY H. BEERS,
Secretary for Labour.

MUSICIANS BOARD.

Clause 2 of the Determination published in *Government Gazette* No. 20 of the 11th January, 1949, shall be replaced by the following clause:—

WAGES.

(A) GRAND OPERA, GRAND BALLET, CONCERTS, OR RELIGIOUS PERFORMANCES.

Weekly Employees.

2. (A1) For the purpose of this sub-clause (A) a week's work shall be deemed to consist of seven performances, namely, six at night and one matinee, or, at the option of the employer, of any performances and/or rehearsals to the aggregate number of seven, in either case all such seven to be held within seven consecutive days and none on Sunday.

£ s. d.

(A2) Leaders—			
(i) Week's work	13 15 0
(ii) Each performance additional to the week's work	2 0 4
(A3) Principals—			
(i) Week's work	11 15 0
(ii) Each performance additional to the week's work	1 14 7
(A4) Week's work for other performers	10 3 0
(A5) Each performance additional to week's work	1 10 0
(A6) Pianist playing alone	11 15 0
(A7) Each performance additional to week's work	1 14 7

(A8) Pianist playing alone for voice trials or similar work (not being a member of the orchestra), 15s. 3d. per hour with a minimum payment as for two consecutive hours.

Casual Employees.

£ s. d.

(A9) Leaders—each performance	2 9 5
(A10) Principals—each performance	2 1 1
(A11) Other performers—each performance	1 15 7
(A12) Pianist playing alone—each performance	2 1 1

(B) GENERAL THEATRICAL ENTERTAINMENT, INCLUSIVE OF PANTOMIME, VARIETY SHOW, VAUDEVILLE, REVUE, COMIC OPERA, MUSICAL COMEDY, DRAMA, BURLESQUE, MINSTREL SHOW, CIRCUSES, AND ALL FORMS OF EMPLOYMENT WHETHER SIMILAR TO ANY OF THE FOREGOING OR OTHERWISE, NOT ELSEWHERE PROVIDED FOR IN THIS DETERMINATION.

Weekly Employees.

(B1) For the purpose of this sub-clause B—

- (i) A week's work of six performances shall be deemed to consist of six night performances or, at the option of the employer, of any performance and/or rehearsals to the aggregate number of six, all such performances or rehearsals in either case to be held within seven consecutive days and none on a Sunday.
- (ii) A week's work of twelve performances shall be deemed to consist of two performances on each of six calendar days or, at the option of the employer, of any performance and/or rehearsals to the aggregate number of two on each of such days, all such twelve performances and/or rehearsals in either case to be held within seven consecutive days and none on Sunday.

	£	s.	d.
(B2) Week's work of six performances	8	7	6
(B3) Each performance additional to week's work	1	8	9
(B4) Week's work of twelve performances	12	2	6
(B5) Each performance additional to week's work	1	0	5
(B6) Pianist playing alone—six performances	9	18	6
(B7) Each performance additional to week's work	1	13	11
(B8) Pianist playing alone—twelve performances	13	13	6
(B9) Each performance additional to week's work	1	4	3

(B10) Pianist or other instrumentalist being a member of the orchestra employed additionally for voice trials or similar work—8s. 9d. per hour with minimum payment as for one hour if the call is immediately before or after a regular call, and a minimum payment as for two hours in all other cases.

(B11) Pianist or other instrumentalist not being a member of an orchestra employed for voice trials or similar work—11s. 6d. per hour with a minimum payment as for two hours.

Casual Employees.

(B12) Each performance other than by pianist playing alone	1	14	1
(B13) Each performance by pianist playing alone	2	0	3

(C) PICTURE SHOWS.

Weekly Employees.

- (C1) For the purpose of this sub-clause C—
- (i) A week's work of six performances shall be deemed to consist of six night performances or, at the option of the employer, of any performances and/or rehearsals at the aggregate number of six, all such six performances and/or rehearsals in either case to be held within seven consecutive days and none on Sunday.
 - (ii) A week's work of twelve performances shall be deemed to consist of two performances on each of six calendar days or, at the option of the employer, of any performances and/or rehearsals to the aggregate number of two on each of such days, all such twelve performances and/or rehearsals in either case to be held within seven consecutive days and none on Sunday.

	£	s.	d.
(C2) Week's work of six performances	7	13	0
(C3) Each performance additional to week's work	1	8	4
(C4) Week's work of twelve performances	10	16	6
(C5) Each performance additional to week's work	0	18	3
(C6) Pianist playing alone for six performances	9	4	0
(C7) Each performance additional to week's work	1	11	6
(C8) Pianist playing alone for twelve performances	12	7	6
(C9) Each performance additional to week's work	1	2	2

(C10) Pianist or other instrumentalist being a member of the orchestra, employed additionally for voice trials or similar work—8s. 2d. per hour with a minimum payment as for one hour if the call is immediately before or after a regular call, and a minimum payment as for two hours in all other cases.

(C11) Pianist or other instrumentalist not being a member of the orchestra, employed on voice trials or similar work—10s. 6d. per hour with a minimum payment as for two consecutive hours.

Casual Employees.

(C12) Each performance	1	11	2
--------------------------------	---	----	---

(D) STAGE BANDS.

Weekly Employees.

- (D1) For the purpose of this sub-clause D—
- A week's work shall be deemed to consist of six night performances or, at the option of the employer, of performances and/or rehearsals to the aggregate number of six, in either case all such six performances and/or rehearsals to be held within seven consecutive days and none on Sunday.

	£	s.	d.
(D2) Week's work of six performances not to exceed 18 hours	6	8	0
(D3) Each performance additional to week's work	1	2	2
(D4) Week's work of six performances not to exceed 12 hours	4	6	7
(D5) Each performance additional to week's work	0	14	3

Casual Employees.

(D6) Each performance of three hours	1	6	2
(D7) Each performance of two hours	0	16	11

(E) BRASS AND REED BANDS.

Casual Employees.

	£	s.	d.
(E1) Each performance not to exceed three consecutive hours	1	2	2

(F) CAFES, HOTELS, RESTAURANTS, AND SIMILAR PLACES.

Weekly Employees.

- (F1) For a week's work of six performances each not exceeding two consecutive hours and terminating before 7.30 p.m.
 - (F2) Each performance additional to week's work
 - (F3) For week's work of twelve performances each not exceeding two consecutive hours and terminating before 8 p.m.
- | | | | |
|--|---|----|---|
| | 5 | 1 | 7 |
| | 0 | 16 | 9 |
| | 7 | 13 | 0 |

	£	s.	d.
(F4) Each performance additional to week's work	0	13	0
(F5) For a week's work of six performances not exceeding three consecutive hours terminating at or before 7.30 p.m.	7	8	0
(F6) Each performance additional to week's work	1	5	6
(F7) Work commencing after 7.30 p.m. shall be paid for at the rates for general theatrical entertainment or for dancing, as the case may be.			
(F8) If any floor show or any entertainment is provided or dancing is indulged in during any of the above performances each employee shall be paid at the rates for general theatrical entertainment or for dancing, as the case may be, in lieu of the above rates.			
(F9) Pianist or other instrumentalist playing alone shall be paid the appropriate rate in accordance with the foregoing sub-clauses (F1) to (F5) inclusive, together with an additional 18 per cent.			

Casual Employees.

(F10) An employee employed under (F1) not exceeding two hours shall be paid ..	0	19	11
(F11) An employee employed for two performances each day under (F3) not exceeding two hours shall be paid	1	11	2
(F12) An employee employed under (F5) not exceeding three hours shall be paid ..	1	10	2

(G) PUBLIC BALLROOMS, CABARETS, BALLS, DANCING, AND DANCING CLASSES.

Weekly Employees.

(G1) For the purpose of this sub-clause G—
A week's work of six performances shall be deemed to consist of one performance not to exceed three consecutive hours on each of six calendar days, all to be given within seven consecutive days, and none on Sunday: Provided that such three hours may, without payment for overtime, be between 8 p.m. and 11.15 p.m.

	£	s.	d.
(G2) Week's work other than by pianist playing alone	8	0	0
(G3) Each performance additional to week's work	1	7	6
(G4) Week's work—pianist or other instrumentalist playing alone	9	2	0
(G5) Each performance additional to week's work	1	11	2

Casual Employees.

(G6) Each performance	1	12	7
(G7) Each performance—pianist or other instrumentalist playing alone	1	17	0

(H) CABARETS AND BALLROOMS.

Weekly Employees.

(H1) Week's work of six performances done between 9 p.m. and 2 a.m.	15	0	0
(H2) Week's work of six performances done between 9 p.m. and 1 a.m.	11	10	6

Casual Employees.

(H3) Each performance not to exceed five hours	3	2	1
(H4) Each performance not to exceed four hours	2	8	2

(I) COFFEE LOUNGES.

Weekly Employees.

(I1) Week's work of seven performances done on Monday to Friday between 9.30 p.m. and 12 midnight, Saturday between 9.30 p.m. and 1 a.m., Sunday between 8.30 p.m. and 11.30 p.m.
(I2) Week's work of six performances done on Monday to Friday between 9.30 p.m. and 12 midnight, Saturday between 9.30 p.m. and 1 a.m., Sunday between 8.30 p.m. and 11.30 p.m., where the coffee lounge is closed on one regular night, which shall not be changed without reasonable notice, between Monday and Friday

.. .. .	10	7	2
---------	----	---	---

Casual Employees.

(I3) Each performance not to exceed three hours	2	1	11
---------------------------------------------------------	---	---	----

(J) SKATING RINKS.

Weekly Employees.

(J1) For the purpose of this sub-clause J—
(i) A week's work of six performances shall be deemed to consist of one on each of six days, each performance not to exceed three consecutive hours in duration, all to be held within seven consecutive days, and none on Sunday.
(ii) A week's work of twelve long performances shall be deemed to consist of two performances on each of six calendar days, each performance not to exceed three consecutive hours in duration, all twelve to be held within seven consecutive days, and none on a Sunday.
(iii) A week's work of twelve short performances shall be deemed to consist of two performances on each of six calendar days, each performance not to exceed two consecutive hours in duration, all twelve to be held within seven consecutive days, and none on a Sunday.

(J2) Week's work of six performances	7	13	0
(J3) Each performance additional to week's work and not to exceed three consecutive hours	1	6	4
(J4) Week's work of twelve long performances	10	16	6
(J5) Each performance additional to week's work and not to exceed three consecutive hours	0	18	3
(J6) Week's work of twelve short performances to be held between 2.45 p.m. and 5 p.m., and between 8 p.m. and 10.45 p.m.	8	13	0
(J7) Each performance additional to week's work and not to exceed two consecutive hours	0	14	8

Casual Employees.

(J8) Each performance	1	11	2
-------------------------------	---	----	---

(K) CASUAL EMPLOYEES GENERALLY.

(i) Casual rates shall be ascertained by dividing the weekly rate by six or seven as the case may be, but not by more than seven where the number of performances exceeds seven, with the additional loading of 20 per cent.

(ii) Casual rates shall be adjustable.

(L) ORGANISTS.

(i) Organists shall be paid the rate for a member of the orchestra in the type of entertainment in which he is employed, with the addition of 20 per cent.

(ii) In picture theatres an organist shall be restricted to three hours' actual playing time each day, worked within a daily spread of 10½ hours, and shall be released after the commencement of the second feature of the afternoon performance, and shall not be called upon to resume duty until the finish of the intermediate session.

(LA) CONDUCTOR-LEADERS.

A conductor-leader shall be paid the appropriate rate for a member of the orchestra with an addition of 35 per cent. of such rate.

(LB) LEADERS.

Where there is a conductor in an orchestra (not being an orchestra to which sub-clause (A) of this Determination applies) the leader in such orchestra shall be paid the appropriate rate for a member of the orchestra with the addition of 20 per cent. of such rate.

(M) ADDITION TO PRESCRIBED RATE IF EMPLOYER PLAYS ONE OR MORE EXTRA INSTRUMENTS.

(M1) If any extra instrument supplied by employee, each performance during week of employment—

	£	s.	d.
(i) If three performances or less	extra	0	5 2
(ii) If four	extra	0	4 6
(iii) If five	extra	0	3 11
(iv) If six or more	extra	0	3 3
(v) If six or more—picture shows	extra	0	3 0

(M2) If no extra instrument supplied by employee, each performance during week of employment—

	£	s.	d.
(i) If three performances or less	extra	0	3 2
(ii) If four	extra	0	2 9
(iii) If five	extra	0	2 5
(iv) If six or more	extra	0	2 0
(v) If six or more—picture shows	extra	0	1 9

(M3) If a percussionist is required to double on tympani, xylophone or vibraphone, each performance during week of employment—

	£	s.	d.
(i) If three performances or less	extra	0	3 6
(ii) If four	extra	0	3 0
(iii) If five	extra	0	2 6
(iv) If six or more	extra	0	2 0

(M4) The flute and piccolo are not extra to each other, nor are other instruments extra to each other which the Union, by its authorized representative, and the employer agree are not to be considered extra, or which the Wages Board, subject to clause 17, determines not to be extra.

(N) ADDITION TO PRESCRIBED RATES FOR PERFORMING, OUTSIDE ORCHESTRA PIT OR WELL, SOLOS IN ORCHESTRA.

(N1) Where orchestra is required to perform on the stage in view of the audience—

	£	s.	d.
(i) For each musician, per performance	extra	0	3 3
(ii) Picture shows—for each musician per performance	extra	0	2 6

(N2) Where a musician, other than in picture shows, is required to play in view of the audience either solo or as one of a duet, trio or otherwise than in the ordinary way as part of a complete orchestra—

	£	s.	d.
(i) For such musician, per performance	extra	0	3 11
(ii) Picture shows—for such musician, per performance	extra	0	3 0

(O) REHEARSALS NOT INCLUDED BY OPTION OF EMPLOYER IN A WEEK'S WORK IN LIEU OF A PERFORMANCE.

(All weekly or casual employees intended to be employed in a performance for which the rehearsal is held, including conductor-leaders, leaders and principals.)

	£	s.	d.
(O1) In Grand Opera and other work comprised in sub-clause A of this clause—			
(i) Commencing before 3 p.m., not to exceed two hours	0	13	11
(ii) Commencing before 3 p.m., not to exceed three hours	1	0	5
(iii) Commencing at or after 3 p.m., not to exceed two hours	0	17	2
(iv) Commencing at or after 3 p.m., not to exceed three hours	1	6	6

(O2) In any other work—			
(i) Commencing before 3 p.m., not to exceed two hours	0	10	8
(ii) Commencing before 3 p.m., not to exceed three hours	0	13	11
(iii) Commencing at or after 3 p.m., not to exceed two hours	0	13	11
(iv) Commencing at or after 3 p.m., not to exceed three hours	1	0	5

(O3) In the case of weekly employees the foregoing rates prescribed in this sub-clause are in addition to the rates prescribed for a week's work.

Other Employees.

(O4) Pianists employed only for rehearsals with company or artists in grand opera or any other work comprised in sub-clause (A) hereof—

(i) Weekly employee, for 30 hours in a week, excluding Sunday	11	15	0
(ii) Weekly employee, for each hour over 30 in the week	0	8	6
(iii) Casual employee, for each hour on a week day, with a minimum payment as for three hours	0	10	0

(O5) Pianist employed only for rehearsals with company or artists in any general theatrical or other work comprised in sub-clause (B) hereof—

(i) Weekly employee, for 30 hours in a week, excluding Sunday	9	18	6
(ii) Weekly employee, for each hour over 30 in the week	0	7	3
(iii) Casual employee, for each hour on a week day, with a minimum payment as for three hours	0	8	6

(P) ADDITION TO PRESCRIBED RATES WHERE EMPLOYEE SUPPLIES MUSIC.

Weekly Employees.

					£	s.	d.
(P1) Employee required to supply music	extra	0	15 0

Casual Employees.

(P2) Employee so required—per performance	extra	0	5 0
-------------------------------------------	----	----	----	----	-------	---	-----

(Q) HIGHER DUTIES.

If a musician engaged to do certain work is required to do in lieu thereof other work for which a higher rate is prescribed, he shall be paid for such other work at the higher rate with a minimum as for one performance or as for three hours on each occasion on which he is so required.

(For the purpose of this sub-clause, conducting or leading in the playing of the National Anthem, and playing out the audience, shall not be regarded as higher duties.)

(R) LOWER RATES MAY BE AGREED TO.

Where the Federal Council or Federal Executive of the Musicians Union of Australia agrees with any employer that for special reasons rates and/or conditions different from those prescribed herein should be accepted by an employee, lower rates or altered conditions may be agreed upon between the said Union and Employer.

A written copy of any such agreement, signed by the Secretary of the Union and the Employer concerned, shall be lodged with the Wages Board Branch.

Clauses, other than clause 2, of the said Determination shall remain in force.



VICTORIA GOVERNMENT GAZETTE.

Published by Authority.

[Registered at the General Post Office, Melbourne, for transmission by post as a newspaper.]

No. 444]

THURSDAY, MAY 19.

[1949

Factories and Shops Acts.

DETERMINATION OF A WAGES BOARD ADJUSTED PURSUANT TO SECTION 21 OF THE FACTORIES AND SHOPS ACT 1934 (No. 4275).

I, Raymond Henry Beers, Secretary for Labour, in pursuance of the powers conferred by the Factories and Shops Acts, hereby make and issue the following adjusted Determination of the Wages Board referred to hereunder showing adjusted rates and prices to operate from the beginning of the first pay period to commence in May, 1949.

Dated at Melbourne, this
5th day of May, 1949.

RAY. H. BEERS,
Secretary for Labour.

NICKELWARE BOARD.

Clauses 2, 3 and 4 of the Determination published in *Government Gazette* No. 68 of the 7th February, 1949, shall be replaced by the following clauses:—

2. WAGES.

Adults.	Per Week of 40 Hours.	
	s.	d.
Stamper who puts in die and makes force	172	6
Repairer	172	6
Maker-up	172	6
Spinner, 1st class	166	0
Spinner (other)	151	0
Die setter	151	0
Drop hammer stamper (other than one who puts in die and makes force)	149	0
Press operator (heavy)	149	0
Press operator (light)	147	0
Pickler	148	0
Hand blanker	147	0
Other employees with not less than three months' experience in the metal trades industry	134	0
All others	128	0

Leading Hands.

Leading hands in charge of not less than three and not more than ten employees, 9s. per week extra; more than ten and not more than twenty employees 18s. per week extra; more than twenty employees, 27s. per week extra.

APPRENTICESHIP.

3. (a) An employer may employ any minor as an apprentice in any work covered by the Determination provided that no minor shall be employed in the trade or occupation of a spinner—1st class otherwise than under a contract of apprenticeship as hereinafter provided.

Period of Apprenticeship.

(b) If the apprentice when indentured is under the age of seventeen years—five years; if over the age of seventeen years—four or five years, at the option of the contracting parties.

Contract of Apprenticeship.

(c) Every contract of apprenticeship hereinafter made shall contain—

- (i) the names of the parties;
- (ii) the date of birth of the apprentice
- (iii) a statement of the trade or trades to which the apprentice is to be bound and which he is to be taught during the course and for the purpose of the apprenticeship;
- (iv) a covenant by the master to teach and instruct or cause the apprentice to be taught or instructed in the trade to which the apprentice is bound;
- (v) the date at which the apprenticeship is to commence or from which it is to be calculated
- (vi) all other conditions of apprenticeship.

Cancellation or Suspension of Indentures.

(d) Subject to the approval of the Wages Board but not otherwise, an indenture of apprenticeship may be suspended or cancelled—

- (i) by mutual consent;
- (ii) if through lack of orders or financial difficulties an employer is unable to find suitable employment for an apprentice and a transfer to another employer cannot be arranged;
- (iii) if in the opinion of the Wages Board circumstances exist which render such suspension or cancellation necessary or desirable.

Any covenant in an indenture inconsistent with the provisions of this clause shall be null and void and of no force or effect while this Determination remains in force and applies to the parties to the indenture.

Proportion.

(e) An employer shall not employ apprentices in excess of the proportion hereinafter prescribed:—

- (i) In the trade of a spinner—1st class.—One apprentice for every three or fraction of three tradesmen;
- (ii) In all other cases.—Three apprentices and two improvers or two apprentices and three improvers to every three or fraction of three workers receiving not less than 12s. per week.

For the purpose of ascertaining the number of apprentices, the number of tradesmen shall be deemed to be the average number working during the immediately preceding six months, and, in ascertaining such proportion an employer actually working in any workshop shall be deemed to be a tradesman.

A person who is, for a term not exceeding two years, taking practical training in a workshop in continuance of a course of training for professional work shall not be taken into account in calculating the proportion of apprentices to journeymen.

Adult Apprentices.

(f) Any apprentice who cannot complete his full term of apprenticeship before reaching his twenty-second birthday may by agreement with his master, serve as an apprentice until he reaches the age of 23 years.

Probationary Period.

(g) Minors may be taken on probation for three months, and if apprenticed such three months shall count as part of their period of apprenticeship. An employer shall within fourteen days of employing a probationer notify the apprenticeship authorities of the employment of such probationer to any of the trades mentioned herein.

Wages.

(h) The minimum weekly rates of wage for apprentices shall be the under-mentioned percentages of the contemporaneous needs basic wage, and in addition thereto the constant and war loadings specified, and in all contracts of apprenticeship hereafter made the employer shall covenant to pay wages of not less than such rates.

(i) *Wages per Week of 40 hours.*

	Percentage of Needs Basic Wage.	Constant Loading.	War Loading.	Total Wage Payable.
	Per Week.	Per Week.	Per Week.	£ s. d.
		s. d.	s. d.	
Four and five-year terms—				
1st year	25	0 0	0 9	1 10 6
2nd year	33	1 0	1 0	2 1 6
3rd year	50	1 6	1 6	3 2 6
4th year	83	2 0	2 3	5 3 0
5th year	100	2 0	3 0	6 10 0
	plus 6s.			
Four-year terms—Apprentice commencing after the age of 17 years—				
1st year	29	0 0	0 9	1 15 6
2nd year	50	1 0	1 6	3 2 0
3rd year	83	2 0	2 3	5 3 0
4th year	100	2 0	3 0	6 10 0
	plus 6s.			

The total wages of apprentices shall be calculated to the nearest 6d., any broken part of 6d. in the result not exceeding 3d. to be disregarded.

An employee who is under 21 years of age on the expiration of his apprenticeship and thereafter works as a minor in the occupation to which he has been apprenticed shall be paid at not less than the adult rate prescribed for that classification.

Hours.

(j) The ordinary hours of employment of apprentices shall not in each workshop exceed those of the journeymen.

Overtime and Shift Work.

(k) No apprentice under the age of eighteen years shall be required to work overtime or shift work unless he so desires. No apprentice shall except in an emergency work or be required to work overtime or shift work at times which would prevent his attendance at technical school as required by any statute, determination, or regulation applicable to him.

Payment by Results.

(l) An apprentice shall not work under any system of payment by results.

Lost Time.

(m) The apprentice at the end of the calendar period of any year in which he has actually given service to the master upon less than the ordinary working days prescribed in this Determination, or on which he has unlawfully absented himself without the master's consent shall, for every day short of the said number of working days, and for every day of such absence, serve one day, and the calendar period of the succeeding year of his service shall not be deemed to begin until the said additional day or days shall have been served. Provided that in calculating the extra time to be so served the apprentice shall be credited with time which he has worked during the relevant year in excess of his ordinary hours.

Prohibition of Premiums.

(n) An employer shall not, either directly or indirectly, or by any pretence or device receive from any person or require or permit any person to pay or give any consideration in the nature of a premium or bonus for the taking or binding of any probationer or apprentice.

Attendance at Technical Schools.

(o) Apprentices attending technical colleges or schools and presenting reports of satisfactory conduct shall be reimbursed all fees paid by them.

Annual and Sick Leave.

(p) Apprentices shall be entitled to sick and annual leave in accordance with the provisions of clauses 15 and 16 hereof respectively.

FEMALES AND UNAPPRENTICED MALE JUNIORS.

4. (a) Subject to the exception hereinafter provided, the minimum rates of wage for adult and junior females and for unapprenticed male juniors employed in occupations other than that of a spinner—1st class, shall be as follows:—

Wages per Week of 40 Hours.

	Percentage of Needs Basic Wage.	Constant Loading.	Additional Amount.	War Loading.	Total Wage Payable.
		Per Week.	Per Week.	Per Week.	Per Week.
		s. d.	s. d.	s. d.	£ s. d.
<i>I.—Adult Females.</i>					
Under three months' experience	65	3 0	6 0	..	4 6 6
All others	75	3 0	7 0	..	4 19 0
<i>II.—Junior Females.</i>					
17 years of age and under	40	1 0	3 6	..	2 12 0
18 years of age	47½	1 3	4 0	..	3 2 0
19 years of age	55	1 6	4 6	..	3 11 6
20 years of age	62½	2 0	5 0	..	4 1 6
<i>III.—Junior Males.</i>					
Under 16 years of age	25	0 6	2 0	..	1 12 0
16 years of age	35	0 9	3 0	..	2 5 6
17 years of age	47½	1 0	4 0	..	3 1 6
18 years of age	60	1 0	5 0	..	3 17 6
19 years of age	75	2 0	6 0	..	4 17 0
20 years of age	90	2 0	7 0	..	5 16 0

Provided that the rate payable to any employee shall not excluding the constant loading be less than 20s.

The total wage shall be calculated to the nearest sixpence, any broken part of sixpence in the result not exceeding threepence to be disregarded.

(b) The minimum rate payable to a junior female of any age or a junior male of eighteen years or more each with less than six months' experience under this Determination shall, until he or she has had six months' experience, be 10 per cent. less than the amount represented by the percentage of the needs basic wage hereby prescribed for a junior employee of his or her age and in addition thereto the constant loading prescribed for such an employee:

Provided that this sub-clause shall not operate to reduce the rates paid to any female employee as from the beginning of the first pay period to commence in August, 1942.

Prohibited Occupations.

(c) Junior employees shall not be employed:—

(i) if under the age of 16 years—
on oil or gas burners or fires used for heating of small articles; or
using electric arc or oxy acetylene blow pipe, or

(ii) if under 18 years of age—
die setting on power presses.

Clauses, other than clauses 2, 3 and 4, of the said Determination shall remain in force.



VICTORIA GOVERNMENT GAZETTE.

Published by Authority.

[Registered at the General Post Office, Melbourne, for transmission by post as a newspaper.]

No. 445]

THURSDAY, MAY 19.

[1949

Factories and Shops Acts.

DETERMINATION OF A WAGES BOARD ADJUSTED PURSUANT TO SECTION 21 OF THE FACTORIES AND SHOPS ACT 1934 (No. 4275).

I, Raymond Henry Beers, Secretary for Labour, in pursuance of the powers conferred by the Factories and Shops Acts, hereby make and issue the following adjusted Determination of the Wages Board referred to hereunder showing adjusted rates and prices to operate from the beginning of the first pay period to commence in May, 1949.

Dated at Melbourne, this
6th day of May, 1949.

RAY. H. BEERS,
Secretary for Labour.

FURNITURE BOARD.

Clauses 2 and 3 of the Determination published in *Government Gazette* No. 49 of the 28th January, 1949, shall be replaced by the following clauses:—

WAGES.

2.

Adults, Journeymen and Journeywomen.	Weekly Wages.	
	Within 20 Miles of G.P.O., Melbourne, 10 Miles of G.P.O., Geelong, at Warrnambool, and in the Mildura and Gippsland Districts.	Elsewhere in Victoria.
GROUP "A"—WOOD MACHINIST, &c.	£ s. d.	£ s. d.
1. Boults carver machinist	8 12 6	8 9 6
2. Shaping machinist	8 12 6	8 9 6
3. Moulding machinist who grinds his own cutters	8 12 6	8 9 6
4. Wood turner	8 12 6	8 9 6
5. Router machinist	8 12 6	8 9 6
6. Linderman or similar jointer machinist who sets up and is in charge of his machine	8 12 6	8 9 6
7. Band and jig sawyer	8 5 0	8 2 0
8. Circular sawyer	8 5 0	8 2 0
9. Dovetailer machinist	8 5 0	8 2 0
10. Buzzer machinist	8 5 0	8 2 0
11. Planer machinist	8 5 0	8 2 0
12. Thicknesser machinist	8 5 0	8 2 0
13. Glue jointer machinist	8 5 0	8 2 0
14. Tenoner machinist	8 5 0	8 2 0
15. Copying or automatic lathe—employee setting up or operating	8 5 0	8 2 0
16. Morticer machinist	8 5 0	8 2 0
17. Triple drum sander	8 5 0	8 2 0
18. Multiple borer machinist (3 or more bits) who set up and operates	8 5 0	8 2 0
19. Moulding machinist who does not grind his own cutters	8 5 0	8 2 0
20. Sander machinist	7 15 0	7 12 0
21. Boring machinist (less than 3 bits)	7 15 0	7 12 0
22. All other machinists	7 15 0	7 12 0
23. Timber bender	7 15 0	7 12 0
24. Timber stacker	7 0 0	6 17 0
25. Yardman	7 0 0	6 17 0
26. Tailer-out	7 0 0	6 17 0
27. Employees not otherwise classified	6 8 0	6 5 0

* Where an employee subject to Group "D", "E", "F", or "G", performs work for which a classification and wage rate is not prescribed in such Group, such employee shall be paid at the rate provided for such work in Group "A", "B" or "C".

Adults, Journeymen and Journeywomen.	Weekly Wages.	
	Within 20 Miles of G.P.O., Melbourne, 10 Miles of G.P.O., Geelong, at Warrnambool, and in the Mildura and Gippsland Districts.	Elsewhere in Victoria.
GROUP "B"—POLISHING &c.		
1. Polisher	£ 8 12 6	£ 8 9 6
2. Spray hand	7 15 0	7 12 0
3. Employee rubbing down and/or filling and/or varnishing and/or staining ..	7 15 0	7 12 0
GROUP "C"—GENERAL FURNITURE.		
<i>Males.</i>		
1. Cabinet maker	8 12 6	8 9 6
2. Wood carver	8 12 6	8 9 6
3. Chair frame maker	8 12 6	8 9 6
4. Gramophone case maker or fitter	8 12 6	8 9 6
5. Upholsterer	8 12 6	8 9 6
6. Assembler i.e., an adult worker employed in fitting together by nailing, screwing, gluing or fixing in any manner machine jointed, moulded or finished parts or wooden furniture and who in so doing trims edges and makes minor adjustments	8 7 6	8 4 6
7. Veneer cutter or matcher	8 5 0	8 2 0
8. Stuff over chair or couch frame maker i.e., an adult person who makes frames on which the upholsterers cover all the woodwork except the legs and/or feet and of which the woodwork is prepared by machines	7 15 0	7 12 0
9. Employee cramping furniture and/or mantelpieces	7 15 0	7 12 0
10. Veneer layer or gluer engaged in the preparing or making of veneered panels or plywood or coreboard or partly prepared timber or parts of furniture timber cut to size	7 15 0	7 12 0
11. Employee packing furniture and/or mantelpieces	7 3 0	7 0 0
<i>Females.</i>		
1. Upholstress	5 13 9	5 11 6
2. Veneer matcher	5 13 9	5 11 6
3. Female employed in designing, making, painting or decorating— (a) furnishing accessories or novelties	5 13 9	5 11 6
(b) domestic woodware	5 13 9	5 11 6
(c) walking sticks	5 13 9	5 11 6
* GROUP "D"—BEDDING, BEDSTEADS AND WIRE MATTRESSES.		
<i>Males.</i>		
(a) Bedding— 1. Employee engaged on making box spring mattresses and upholstered base supports	8 12 6	8 9 6
2. Reversible inner spring mattress and/or soft mattress maker and/or quilt maker including quilting and/or hand tufting	8 5 0	8 2 0
3. Employee who sets up, adjusts and operates any of the following bedding machines: power tufting; roll edge; tape edge; buttoning; or pre-built border	8 5 0	8 2 0
4. Employee who does not set up or adjust, but only operates any of the following bedding machines: Power tufting; roll edge; tape edge; buttoning; or pre-built border	7 15 0	7 12 0
<i>Females.</i>		
1. Females sewing mattresses, pillows, quilts, cushions, &c.	5 13 9	5 11 6
<i>Males.</i>		
(b) Bedsteads and Wire Mattresses— 1. Wire weaver who sets up, adjusts and operates automatic machine	8 12 6	8 9 6
2. Other wire weavers	8 5 0	8 2 0
3. Stretcher up	7 15 0	7 12 0
4. Tacker up	7 15 0	7 12 0
5. Splitter up	7 15 0	7 12 0
6. Mattress spring and/or spring unit maker	8 11 6	8 8 6
<i>Females.</i>		
(c) Bedstead Assembly— 1. Employee framing and/or cramping combination bedsteads and/or settees and/or cots	7 15 0	7 12 0
2. Employee setting up to check and packing combination bedsteads and/or settees and/or cots	7 3 0	7 0 0
* GROUP "E"—CARPET PLANNING AND SOFT FURNISHINGS.		
<i>Males.</i>		
1. Carpet planner	8 12 6	8 9 6
2. Sewer or layer of carpets, linos, masonite or any other floor covering	8 7 6	8 4 6
3. Employee cutting and/or fixing and/or sewing loose covers, curtains, drapes or blinds	8 5 0	8 2 0
4. Employees mounting, making or hanging blinds	8 5 0	8 2 0
5. Carpet room assistant	7 3 0	7 0 0
<i>Females.</i>		
1. Carpet sewer	5 15 0	5 12 9
2. Table hand	5 13 9	5 11 6
3. Draping hand or repairer of new goods	5 13 9	5 11 6
4. Shade roller blind maker	5 13 9	5 11 6
5. Cutter of loose covers	5 13 9	5 11 6
6. Cutter of curtains, draperies, or blinds	5 13 9	5 11 6
7. Fancy roller blind maker	5 13 9	5 11 6

* Where an employee subject to Group "D", "E", "F" or "G", performs work for which a classification and wage rate is not prescribed in such Group, such employee shall be paid at the rate provided for such work in Group "A", "B" or "C".

Adults, Journeymen and Journeywomen.	Weekly wages.	
	Within 20 Miles of G.P.O., Melbourne, 10 Miles of G.P.O., Geelong, at Warrnambool, and in the Mildura and Gippsland Districts.	Elsewhere in Victoria.
* GROUP "F"—PICTURE FRAMES.		
<i>Males.</i>		
1. Stainer who mixes and/or applies stain and/or finishes any kind of wood or compo	8 5 0	8 2 0
2. Mount cutter	7 15 0	7 12 0
3. Mounter	7 15 0	7 12 0
4. Joiner	7 15 0	7 12 0
5. Gilder or bronzer	7 15 0	7 12 0
<i>Females.</i>		
1. Mounting and/or fitting	5 1 3	4 19 0
* GROUP "G"—REFRIGERATORS (OTHER THAN ICE)		
1. Cabinet maker	8 12 6	8 9 6
2. Painter and/or enameller, spray or brush on coats other than priming	8 12 6	8 9 6
3. Painter and/or enameller, spray or brush on prime coats	7 15 0	7 12 0
4. Wet rubbing on prime coats	7 15 0	7 12 0

* Where an employee subject to Group "D", "E", "F", or "G", performs work for which a classification and wage rate is not prescribed in such Group, such employee shall be paid at the rate provided for such work in Group "A", "B", or "C".

APPRENTICES AND IMPROVERS—RATES OF PAY.

3. The following shall be the rates of pay for apprentices and improvers :—

	weekly wages.	
	Within 20 Miles of G.P.O., Melbourne, 10 Miles of G.P.O., Geelong, at Warrnambool, and in the Mildura and Gippsland Districts.	Elsewhere in Victoria.
<i>Male Apprentices.</i>		
5 year term—	<i>s. d.</i>	<i>s. d.</i>
1st year's experience	30 6	30 0
2nd year's experience	42 6	41 6
3rd year's experience	61 0	59 6
4th year's experience	91 6	89 6
5th year's experience	116 0	113 0
4 year term—		
1st year's experience	36 6	36 0
2nd year's experience	61 0	59 6
3rd year's experience	91 6	89 6
4th year's experience	116 0	113 0
<i>Male Improvers.</i>		
Under 16 years of age	27 6	26 6
16 years and under 17	30 6	30 0
17 years and under 18	42 6	41 6
18 years and under 19	61 0	59 6
19 years and under 20	91 6	89 6
20 years and under 21	116 0	113 0
<i>Female Apprentices.</i>		
1st year's experience	42 6	41 6
2nd year's experience	61 0	59 6
3rd year's experience	81 0	79 0
4th year's experience	92 0	90 0
(A female shall not be apprenticed until she is 16 years of age.)		
<i>Female Improvers.</i>		
16 years and under	30 6	30 0
17 years	42 6	41 6
18 years	61 0	59 6
19 years	81 0	79 0
20 years	92 0	90 0

Clauses, other than clauses 2 and 3, of the said Determination shall remain in force.



VICTORIA GOVERNMENT GAZETTE.

Published by Authority.

[Registered at the General Post Office, Melbourne, for transmission by post as a newspaper.]

No. 446]

THURSDAY, MAY 19.

[1949

Factories and Shops Acts.

DETERMINATION OF A WAGES BOARD ADJUSTED PURSUANT TO SECTION 21 OF THE FACTORIES AND SHOPS ACT 1934 (No. 4275).

I, Raymond Henry Beers, Secretary for Labour, in pursuance of the powers conferred by the Factories and Shops Acts, hereby make and issue the following adjusted Determination of the Wages Board referred to hereunder showing adjusted rates and prices to operate from the beginning of the first pay period to commence in May, 1949.

Dated at Melbourne, this

6th day of May, 1949.

RAY H. BEERS,

Secretary for Labour.

GAS METER BOARD

Clauses 2 and 11 of the Determination published in *Government Gazette*, No. 297 of the 7th April, 1949, shall be replaced by the following clauses:—

WAGES PER WEEK OF 40 HOURS.

2. (a) Makers and/or repairers of gas meters which are assembled by the use of screws, bolts, or rivets.

	(i) Adults.	£	s.	d.
Tester other than sound tester	7	16	6
Sound tester	7	16	6
Spray and other painter	7	16	6
Valve grinder other than loose grinder	7	16	6
Assembler and/or repairer	7	16	6

(ii) Junior Employees.

	Percentage of Needs Basic Wage.	Constant Loading.	Additional Amount.	Total Wage Payable.
		<i>s. d.</i>	<i>s. d.</i>	£ <i>s. d.</i>
Under 16 years of age	25	0 6	2 0	1 12 0
16 years of age	35	0 9	3 0	2 5 6
17 years of age	47½	1 0	4 0	3 1 6
18 years of age	60	1 0	5 0	3 17 6
19 years of age	75	2 0	6 0	4 17 0
20 years of age	90	2 0	7 0	5 16 0

(b) Makers and/or repairers of other gas meters.

Apprentices or Improvers.				Other Employees.			
	Weekly Rate.	War Loading.	Total Weekly Wage.		Weekly Rate.	War Loading.	Total Weekly Wage.
	<i>s. d.</i>	<i>s. d.</i>	<i>s. d.</i>		£ <i>s. d.</i>	<i>s. d.</i>	£ <i>s. d.</i>
1st year—				Leading hand (i.e., one having under his control and being responsible for the work done by two or more men)	10 8 1	6 0	10 14 1
1st six months	35 5	0 9	36 2	Meter maker or repairer	8 9 0	6 0	8 15 0
2nd six months	39 10	0 9	40 7	Prepayment meter attachment maker	8 18 6	6 0	9 4 6
2nd year	49 5	1 0	50 5	Caster of gratings and covers	8 18 6	6 0	9 4 6
3rd year	67 8	1 6	69 2	Head tester—			
4th year	98 10	2 3	101 1	(a) where eight or more other testers are employed	10 7 10	6 0	10 13 10
5th year	125 10	3 0	128 10	(b) where four and not more than seven other testers are employed	9 19 7	6 0	10 5 7
				Other tester	8 11 11	4 0	8 15 11
				Leading diaphragm tier (where two or more other diaphragm tiers are employed)	9 9 11	6 0	9 15 11
				Other diaphragm tier, including persons banding, crimping, or wiring	7 12 3	3 0	7 15 3
				Leading diaphragm cutter, where two or more cutters are employed	9 1 3	4 0	9 5 3
				Other diaphragm cutter	7 17 2	3 0	8 0 2
				Rim, disc, or prepayment meter cash box maker	8 2 5	4 0	8 6 5
				Machinist (power press)	7 12 6	3 0	7 15 6
				Other machinist	7 0 9	3 0	7 3 9
				Assistant machinist	6 13 4	3 0	6 16 4
				All others	6 5 0	3 0	6 8 0

PROPORTION (within any place).

Apprentices.

One apprentice to every three or fraction of three workers receiving not less than 12s. per week of 40 hours.

Improvers.

Such number of improvers as shall not, together with apprentices, exceed in the aggregate one to every three or fraction of three workers receiving not less than 12s. per week of 40 hours.

PIECEWORK PRICES.

11. In addition to the piecework prices set out in this clause a pieceworker shall be paid 6s. War Loading for each full week worked or a pro rata amount according to the time actually worked if less than a full week is worked.

The lowest piecework prices payable to any person engaged in the following kinds of work shall be:—

(a) MAKING TIN DRY ORDINARY METERS, "MET" AND "P. AND C." PATTERN, ALSO HIGH CAPACITY METERS, "P. AND C." PATTERN.

	H.C. 1.		H.C. 2.		
	per doz. £ s. d.		per doz. £ s. d.		
<i>Ordinary Meters.</i>					
<p>Making "Met" pattern meters, i.e., doing any work necessary to complete the meter, including the putting together of all parts; preparing gratings and covers (after leaving the mould); putting on pins and wires, forming long and diaphragm chambers, throat pieces, bridges, and back plates; folding edge; breaking edges of side pipes; making valve plates; oiling, sounding, and fixing up all leaks in diaphragms; setting and grinding valves; and tinning all parts including anti-fraud boxes</p>	19 16 11		22 0 5		
<i>Lights.</i>					
	2.	3.	5.	10.	20.
	per doz. £ s. d.	per doz. £ s. d.	per doz. £ s. d.	per doz. £ s. d.	per doz. £ s. d.
<p>Making "P. and C." pattern meters, i.e., doing any work necessary to complete the meter, including the putting together of all parts, and the making of valve plates; oiling, sounding, and fixing up leaks in diaphragms; setting and grinding valves; preparing gratings and covers (after leaving moulds); putting on pins and wires, and tinning all parts; but not including forming long and diaphragm chambers, throat pieces, bridges, and back plates; punching cock plates; folding edge of same; and breaking edges of side pipes</p>	12 19 1	13 8 9	16 4 6	18 5 7	26 10 2
<i>High Capacity Meters.</i>					
<p>Making "P. and C." high capacity meters, i.e., doing any work necessary to complete the meter, including the putting together of all parts, the making of valve plates, soldering in rims, banding on diaphragms, sounding and fixing up leaks in diaphragms, setting and grinding valves, preparing gratings and covers, putting on pins and wires, and tinning all parts, but not including forming long and diaphragm chambers, throat pieces, bridges, back plates, punching cock plates, folding edge of same, breaking edges of side pipes, making up rims or bands for diaphragms, fastening tapes to rims, crimping or fastening discs to diaphragms, and oiling diaphragms; also, bending top arms.</p>	<p>Capacity, 100 cubic feet per hour £14 6s. 7d. per doz. Capacity, 125 cubic feet per hour £16 9s. 5d. per doz.</p>				

(a) MAKING TIN DRY ORDINARY METERS, "P. AND C." PATTERN.

<p>"P. and C." A.V. 2-200 feet per hour. Open Top Pattern Meters.</p> <p>Making up "P. and C." A.V. 2-200 feet per hour Open Top Pattern Meters, i.e., doing the following work necessary to complete the meter, including the putting together of all parts and the making of valve plates, making up case, soldering in rims, banding on diaphragms, sounding and fixing up leaks in diaphragms, setting and grinding valves, preparing gratings and covers, tinning all parts, soldering both back and front of division, soldering flag to roller and pillar unit, soldering in rods and tees and tees and motion wires, soldering on backs and fronts, soldering in bridges, soldering in and fitting index boxes, soldering arms to covers, pinning covers and setting tangents (but not including forming centre tube throat pieces), making up rims and bands for diaphragms, fastening tapes to rims, crimping or fastening discs to diaphragms and oiling diaphragms, assembling of bridges, making up of index complete in pan with stuffing box attached, stuffing index box or drilling, tapping or screwing arms to covers.</p>	<p>£14 3s. 10d. per doz.</p>
-----------------------------------------------------------------------------------------------------------------------------------------------------------------------------------------------------------------------------------------------------------------------------------------------------------------------------------------------------------------------------------------------------------------------------------------------------------------------------------------------------------------------------------------------------------------------------------------------------------------------------------------------------------------------------------------------------------------------------------------------------------------------------------------------------------------------------------------------------------------------------------------------------------------------------------------------------------------------------------------------------------------------------------------------------------------------------------------------------------------------------------------------	------------------------------

(b) MAKING TIN DRY PREPAYMENT METERS.

<p>Making "P. and C." pattern high capacity prepayment meters, i.e., doing any work necessary to complete the meter, including the putting together of all parts, the making of valve plates, soldering in rims, banding on diaphragms, sounding and fixing up leaks in diaphragms, setting and grinding valves, preparing gratings and covers, putting on pins and wires, tinning all parts, soldering prepayment valve seat on bridge, soldering in prepayment valve, soldering top on prepayment valve box, soldering prepayment valve box to meter, soldering stuffing box to prepayment valve box and stuffing same, soldering on lever, soldering on circular box, soldering on prepayment movement and index, soldering on side cash box, soldering hasp to catch piece, soldering catch piece to meter, edging front of money box and attaching same to box, soldering on ring and tab to front of money box, trying coins in circular box, soldering on indicator, soldering bottom to cash box, but not including forming long and diaphragm chambers, throat pieces, bridges, back plates, punching cock plates, folding edge of same, breaking edges of side pipes, making up rims or bands for diaphragms, fastening tapes to rims, crimping or fastening discs to diaphragms, and oiling diaphragms.</p>	<p>Capacity, 100 cubic feet per hour £17 13s. 1d. per doz.</p>
------------------------------------------------------------------------------------------------------------------------------------------------------------------------------------------------------------------------------------------------------------------------------------------------------------------------------------------------------------------------------------------------------------------------------------------------------------------------------------------------------------------------------------------------------------------------------------------------------------------------------------------------------------------------------------------------------------------------------------------------------------------------------------------------------------------------------------------------------------------------------------------------------------------------------------------------------------------------------------------------------------------------------------------------------------------------------------------------------------------------------------------------------------------------------------------------------------------------------------------------------------------------------------------------------------------------	----------------------------------------------------------------

PIECEWORK PRICES—continued.

(c) MAKING RIMS AND DISCS.

	Lights.							
	2.	3.	5.	10.	20.	30.	50.	60.
	per job of 400 rims and 200 discs.	per job of 620 rims.	per job of 580 rims.	per job of 460 rims.	per job of 240 rims.	per job of 240 rims.	per doz. discs.	per doz. discs.
	£ s. d.	£ s. d.	£ s. d.	£ s. d.	£ s. d.	£ s. d.	£ s. d.	£ s. d.
Making rims and discs	9 18 4
Making rims	9 18 4	9 18 4	9 18 4	9 18 4	9 18 4
Making discs	0 8 3½	0 12 1½	1 19 2½	1 15 1½
Making rims for circular crimped-on diaphragms	per job of 400 rims. 8 16 5	per job of 400 rims. 9 3 1

(d) WIRING OR TYING DIAPHRAGMS.

	2, 3, or 5 Lights.	10 Lights.
	per dozen. s. d.	per dozen. s. d.
Wiring or tying diaphragms	8 10½	11 7½

(e) RENEWALS.

	Lights.				
	30.	50.	60.	80.	100.
Ordinary Meters.	per doz. £ s. d.	per job of 6. £ s. d.	per job of 6. £ s. d.	per job of 3. £ s. d.	per job of 3. £ s. d.
Renewing in the following manner ordinary condemned meters from which the top back plate, and back and front have been removed, viz.:— Dissecting and cleaning all parts fit to be re-used and making a new meter therewith by:— Forming diaphragms and long chambers, throat pieces, bridges, back plates; punching cock plate and folding edges; breaking edges of side pipes, any other necessary work	53 14 8	41 10 5	44 8 8	30 2 5	30 2 5

(f) REPAIRING METERS.

	H.C. 1.	H.C. 2.	Lights.			
			5.	10.	20.	30.
			each meter. s. d.	each meter. s. d.	each meter. s. d.	each meter. s. d.
Repairing "Met" pattern meters, i.e., doing such of the following work as may be necessary to restore the meter to good repair, viz.:— Removing back and front; removing cock plate and back plate; cleaning meter; re-grinding valves; re-stuffing centre and side stuffing boxes; re-setting valves and top arms; inserting new diaphragms; removing index; putting in new valve arms, index glass, or new tin work	21 1	21 1	19 6	23 3½	32 11½	38 2
Repairing prepayment slot meters, i.e., doing such of the following work as may be necessary to restore the meter to good repair, viz.:— Cleaning meter; re-grinding valves; re-stuffing boxes; re-setting top arms and valves; removing top and back plates; taking off and replacing back and front, and inserting new diaphragms, new valve arms, and index glass; putting in a new cover to shut off valve; putting on staple and spring, and soldering wire along cash box (but not including repairs to handles)	per job of ten meters £ s. d. 11 4 5
Inserting new leather on shut off valve in Parkinson pattern prepayment meter	each meter s. d. 2 5½

PIECEWORK PRICES—continued.
(f) REPAIRING METERS—continued.

	Lights.				
	2.	3.	5.	10.	20.
	each meter. s. d.	each meter. s. d.	each meter. s. d.	each meter. s. d.	each meter. s. d.
Repairing tin dry ordinary meters in the following manner:—					
(a) Cleaning meter; inserting diaphragms; setting or re-grinding valves; re-stuffing boxes; removing and replacing cock plates and index	7 10	8 9	9 6	10 6	14 4
(b) Cleaning meter; cutting discs; oiling diaphragms; setting or re-grinding valves; re-stuffing boxes; removing cock plate and index; taking off and putting in back and front	6 6	6 6	6 6	6 8	9 11
Repairing tin dry prepayment meters, extra on above (a) and (b):—					
(i) Meters fitted with 1977 movements	2 6	2 6	2 6	2 6	2 6
(ii) Meters fitted with 1924 and similar movements	3 0	3 0	3 0	3 0	3 0
(iii) Other meters	2 3	2 3	2 3	2 3	2 3
NOTE:—14d. to be paid extra for all T. Glover slot repairs with the exception of Parkinson pattern meters—all Cowan H. to F. slots to be subject to this increase.					

With 95 per cent. added.

(g) EXTRAS.

Article.	Lights.	Price.	Article.	Lights.	Price.
		s. d.			s. d.
Frame and door	2, 3, 5, 10	0 7	Pipes inside inlet	2, 3, 5, 10 to 20	2 0 pair
Bottom and studs	2, 3, 5, 10	1 4	Other pipes	2, 3, 5, 10	1 0 "
	20	1 8		20	2 0 "
Bridge	2, 3, 5, 10	1 0	Galleries	2, 3, 5, 10	1 3 "
	20	1 3		20	1 8 "
Rod arms	2, 3, 5, 10	0 4 pair	Guides	2 to 20	0 4 set
	20	0 8 "	Feet	2, 3, 5, 10	0 4 "
Valve arms	2, 3, 5, 10	0 3 "		20	1 0 "
Valve-box covers	2, 3, 5, 10	0 6 "	Rod stuffing boxes	2, 3, 5, 10	0 5 pair
Divisions	2, 3, 5, 10	2 2	Clean valves and set to zero	2	2 0
Half-valve plate	2	2 3		3 and 5	2 4
	3	2 5		10	2 5
	5	2 7	Slot meters extra on above	20	2 11
	10	2 9	Taking off and putting on back and front only	2	1 3 pair
	20	2 11		3 and 5	1 6 "
New door	2	0 2		10	1 8 "
Motion wires	2, 3, 5, 10	0 7 pair	Turn-over backs and fronts	20	2 3 "
	20	1 3 "	Condemning	2 to 20	0 5 "
Throat pieces	2, 3, 5, 10	1 0 "		2	1 3
Side chambers	2, 3, 5, 10	0 6 each		3, 5, 10	1 5
				20	1 11
New sides	2, 3, 5, 10	4 4 pair	Piecing cases	2 to 20	0 6
Fees	2, 3, 5, 10	1 0 "	Putting in deep rim diap.	3	0 7 pair
	20	1 3 "		5	0 5 "

With 95 per cent. added.

NOTE.—(i) "Leaks round grating" and "All crutch leaks" shall be paid for at wages rates.

(ii) All materials for piecework, except that set out in sub-clause (d) of the piecework schedule, supplied to the employee in good order and condition.

Clauses, other than clauses 2 and 11, of the said Determination shall remain in force.