



VICTORIA
GOVERNMENT GAZETTE.

Published by Authority.

[Registered at the General Post Office, Melbourne, for transmission by post as a newspaper.]

No. 524]

TUESDAY, JUNE 21.

[1949

GAS REGULATION ACT 1933.

PROCLAMATION

By His Excellency the Lieutenant-Governor of the State of Victoria and its Dependencies in the Commonwealth of Australia, &c., &c., &c.

IN pursuance of the powers conferred by the provisions of the *Gas Regulation Act 1933*, I, the Lieutenant-Governor of the State of Victoria, by and with the advice of the Executive Council thereof, do by this my Proclamation revoke, as from the twenty-first day of June, 1949, a Proclamation which was made on the thirtieth day of May, 1949, by virtue of and in accordance with the provisions contained in section 33 of the *Gas Regulation Act 1933*, and which was published in the *Government Gazette* of the said thirtieth day of May, 1949.

Given under my Hand and the Seal of the State of Victoria aforesaid, at Melbourne, this twenty-first day of June, in the year of our Lord One thousand nine hundred and forty-nine, and in the thirteenth year of the reign of His Majesty King George VI.

(L.S.)

E. F. HERRING.

By His Excellency's Command,

W. WATT LEGGATT,
Chief Secretary.

GOD SAVE THE KING!

No. 524.—6091/49.

GAS REGULATION ACT 1933.

EMERGENCY POWERS TO HAVE EFFECT.

PROCLAMATION

By His Excellency the Lieutenant-Governor of the State of Victoria and its Dependencies in the Commonwealth of Australia, &c., &c., &c.

WHEREAS by section 33 of the *Gas Regulation Act 1933* it is amongst other things enacted that whenever it appears to the Governor in Council that from any cause the available supply of gas is or is likely to become less than is sufficient for the reasonable requirements of the community, the Governor in Council may from time to time exercise all or any of the powers conferred on him by or under the said section and may from time to time by Proclamation declare that on and after the date of the publication of such Proclamation or a later date specified therein the provisions of section 33 of the said Act shall have effect:

And whereas there exists in Victoria an acute shortage of coal for the making of gas:

And whereas as a consequence of such cause it appears to the Governor in Council that the available supply of gas is less than is sufficient for the reasonable requirements of the community:

Now therefore I, the Lieutenant-Governor of the State of Victoria, by and with the advice of the Executive Council thereof, and in pursuance of the powers conferred by section 33 of the said Act do by this my Proclamation declare that on and after the date of the publication of this my Proclamation in the *Government Gazette* the provisions of section 33 of the *Gas Regulation Act 1933* shall have effect.

Given under my Hand and the Seal of the State of Victoria aforesaid, at Melbourne, this twenty-first day of June, in the year of our Lord One thousand nine hundred and forty-nine, and in the thirteenth year of the reign of His Majesty King George VI.

(L.S.)

E. F. HERRING.

By His Excellency's Command,

W. WATT LEGGATT,
Chief Secretary.

GOD SAVE THE KING!

GAS REGULATION ACT 1933.

At the Executive Council Chamber, Melbourne, the
twenty-first day of June, 1949.

PRESENT:

His Excellency the Lieutenant-Governor of Victoria.

Mr. Oldham
Mr. Gartside

Mr. Guthrie
Mr. McDonald.

REGULATIONS.

WHEREAS by a Proclamation dated the twenty-first day of June, 1949, His Excellency the Lieutenant-Governor of the State of Victoria, by and with the advice of the Executive Council thereof, declared that on and after the date of the publication in the *Government Gazette* of such Proclamation the provisions of section 33 of the *Gas Regulation Act 1933* should have effect: And whereas the said Proclamation was published in the *Government Gazette* of the twenty-first day of June, 1949: Now therefore His Excellency the Lieutenant-Governor of the said State, by and with the advice of the Executive Council thereof, and in pursuance of the powers conferred by section 33 of the said Act, doth hereby make the following Regulation (that is to say):—

1. (1) These Regulations may be cited as the "Gas Regulation (Emergency Powers) Regulations (No. 65)", and shall apply to and have operation throughout the areas supplied with gas by the Metropolitan Gas Company (including its Heidelberg works), the Colonial Gas Association Limited (as to its Box Hill, Footscray, Frankston, and Oakleigh works), the Brighton Gas Company Limited, the Mordialloc City Council Gas Works, the Ballarat Gas Company, the Bendigo Gas Company, the Geelong Gas Company, the Warrnambool City Council Gas Works, and the Gas Supply Company Limited (in respect of the Colac and Sale portions of its undertaking).

(2) These Regulations shall take effect on the twenty-first day of June, 1949.

2. In these Regulations—

"Gas" means gas supplied by a Gas Undertaker pursuant to the provisions of the *Gas Regulation Act 1933*.

"Gas Undertaker" shall have the same meaning as "Undertaker" as defined by the *Gas Regulation Act 1933*.

3. No person shall use gas for any purpose whatsoever on any day in any week, except between the hours herein-after specified in respect of such day (that is to say):—

Mondays to Fridays—

- (i) 6.30 a.m. and 7.30 a.m.
- (ii) 12 noon and 1 p.m.
- (iii) 5 p.m. and 6.30 p.m.

Saturdays—

- (i) 7 a.m. and 8 a.m.
- (ii) 11 a.m. and 1 p.m.
- (iii) 6 p.m. and 7 p.m.

Sundays—

- (i) 7.30 a.m. and 8.30 a.m.
- (ii) 11 a.m. and 1 p.m.
- (iii) 6 p.m. and 7 p.m.

4. The restrictions contained in Regulation 3 hereof shall not apply to persons using gas in connexion with the conduct of hospitals, medical and dental services, rest homes, day nurseries, clinics, baby health centres or public charities, institutions caring for the aged or sick, or to persons using gas for pilot lights, or by-pass flames on automatic appliances.

5. During the operation of these Regulations and notwithstanding anything contained in the *Gas Regulation Act 1933*, one testing of gas on any day at any testing place shall be deemed to be a complete testing of the calorific value of the gas supplied at that testing place on that day.

6. It shall be lawful for any inspector or other person, upon producing an authority issued to him by a Gas Undertaker referred to in Regulation 1 hereof, to enter any premises to which gas is supplied by such Gas Undertaker for the purpose of determining whether the provisions of these Regulations are being observed.

7. No person shall obstruct any such inspector or other person in the course of his duties.

8. Any person who offends against these Regulations shall be liable to a penalty of not more than Fifty pounds (£50), and in the case of a continuing offence a further penalty of not more than Five pounds (£5) for each day on which any offence is continued after conviction or order of any court.

And the Honorable William Watt Leggatt, His Majesty's Chief Secretary for the State of Victoria, shall give the necessary directions herein accordingly.

A. MAHLSTEDT,
Clerk of the Executive Council.



VICTORIA
GOVERNMENT GAZETTE.

Published by Authority.

[Registered at the General Post Office, Melbourne, for transmission by post as a newspaper.]

No. 525]

TUESDAY, JUNE 21.

[1949

Factories and Shops Acts.

**DETERMINATION OF A WAGES BOARD ADJUSTED PURSUANT TO SECTION 21 OF THE
FACTORIES AND SHOPS ACT 1934 (No. 4275).**

I, Raymond Henry Beers, Secretary for Labour, in pursuance of the powers conferred by the Factories and Shops Acts, hereby make and issue the following adjusted Determination of the Wages Board referred to hereunder showing adjusted rates and prices to operate from the beginning of the first pay period to commence in May, 1949.

Dated at Melbourne, this
6th day of May, 1949.

RAY H. BEERS,
Secretary for Labour.

WOOLLEN AND COTTON TRADE BOARD.

Clause 2 of the Determination published in *Government Gazette* No. 80 of the 9th February, 1949, shall be replaced by the following clause:—

2. (a)

JUNIORS.

WAGES PER WEEK OF 40 HOURS.

MALES.				FEMALES.			
£ s. d.				£ s. d.			
Under 16 years of age	2 2 0	Under 16 years of age	2 2 0
16 years of age	2 9 0	At 16 years of age	2 7 6
16½ " "	2 13 0	At 16½ " "	2 12 0
17 " "	2 18 6	At 17 " "	2 17 6
17½ " "	3 4 0	At 17½ " "	3 3 0
18 " "	3 16 0	At 18 " "	3 8 0
18½ " "	4 4 6	At 18½ " "	3 13 0
19 " "	4 11 6	At 19 " "	3 18 0
19½ " "	5 3 0	At 19½ " "	4 2 6
20 " "	5 9 0	At 20 " "	4 7 6
20½ " "	5 15 0	At 20½ " "	4 13 6

PROPORTION (within any factory).

The proportion of juniors employed shall not exceed two to each employee receiving not less than the minimum adult rate, in determining the proportion of juniors to employees receiving the adult rate each shift shall be taken into account separately.

(b) Changes in rates to be effective from the beginning of the first pay period to commence after the attainment of the prescribed age.

(c) A junior female, after four years' experience in the industry, shall be paid the rates prescribed for an adult female in the classification in which she is employed.

(d)

OTHER EMPLOYEES.
WAGES PER WEEK OF 40 HOURS.
Woolen and Worsted Section.

ADULT MALES.		£	s.	d.
Assistant foreman and/or overlooker		7	14	0
Wool Sorting and Wool Scouring and Carbonising Department—				
Wool sorters		8	8	6
Neutraliser attendant overlooking bowls in carbonizing plant		7	18	6
Wool scourers and/or carbonisers (other than foremen) responsible for mixing of liquor and working of bowls		7	16	0
Neutraliser attendant		7	13	0
Acid bowl attendant		7	13	0
Burr crushing machine attendant		7	10	0
Truckers, pressers, and/or storemen substantially employed as such		7	10	0
Wool top packers		7	0	0
All other machine operators and/or attendants		6	19	0
Waste Room—				
Leading hand		7	5	0
Operators and/or attendants		6	19	0
Wiley House—				
Leading hand		7	5	0
Teasing machine or batch floor operators and/or attendants		7	0	0
Dye House (Wool Tops and/or Yarn, Yarn Scouring and/or Bleaching)—				
Operators and/or attendants in charge of liquor tanks (not to apply to machine operators or attendants)		7	6	0
Leading hands		7	5	0
Machine operators and/or attendants		6	19	0
Conditioning house employees (wherever employed)		6	16	0
Carding Department—				
Head fettler (leading hand in carding room)		7	5	0
Fettlers		6	1	0
All other machine operators and/or attendants		6	19	0
Combing Department—				
Comb mechanic		7	3	0
Combing and backwash machine operators		7	1	0
All other machine operators and/or attendants		6	19	0
Drawing, Spinning, Twisting and Winding (including Weft) Departments—				
Men in charge of one pair of spinning mules—				
Worsted		7	4	0
Woollen		7	2	0
All other machine operators and/or attendants		6	19	0
Doffers		6	10	0
Jobber		7	3	0
Pin Setting Department—				
Pin setter—				
1st year's experience		6	15	0
2nd year's experience		7	0	0
Thereafter—				
Faller pin setter and porcupine setter		7	11	0
Comb circle and French comb cylinder setter		7	19	0
Roller Covering Department—				
Roller (leather or cork) coverer—				
1st year's experience		6	14	0
2nd year's experience		6	18	0
Thereafter		7	9	0
Roller coverers' assistants		6	14	0
Warping Department—				
Combined warping and sizing machine operator		7	6	0
Warpers and/or beamers		7	1	0
Size machine hands		6	19	0
Creelers		6	13	0
Warper (using weaving attachment)		7	6	0
Warp Drawing and Warp Twisting Department—				
Drawers and/or twisters in—				
1st year's experience		6	13	0
2nd year's experience		6	18	0
Thereafter—				
Twisters-in		7	6	0
Drawers-in		7	11	0
Warp tiers		6	16	0
Weaving Department—				
Box loom tuners—				
1st year's experience		6	16	0
2nd year's experience		7	2	0
Thereafter		7	19	0
Plain loom tuners—				
1st year's experience		6	14	0
2nd year's experience		7	0	0
Thereafter		7	14	0
Card and/or chain makers		6	19	0
Pattern weavers		7	9	0
Weavers—				
1st six months' experience		6	16	0
Thereafter		7	2	0
Beam lifter and loom gaiter		6	19	0
Perchers		6	18	0
Piece Scouring and Dyeing Department—				
Leading hand		7	5	0
Milling, scouring and/or washing machine or piece dyeing operators		7	1	0
Wet grabber operators		7	1	0
Other operators and/or attendants		6	19	0

WAGES PER WEEK OF 40 HOURS.

OTHER EMPLOYEES—ADULT MALES—continued.

Woolen and Worsted Section—continued.

	£	s.	d.
Finishing Departments—			
Sulphur house hands (for time on sulphur house work)	7	4	0
Examiners of finished cloth	7	4	0
Examiners of finished cloth assistant	6	18	0
Perchers during finishing process	7	2	0
Piece carbonisers	7	1	0
Men engaged on unshrinkable finishing process	7	1	0
Cloth cutting or cropping machine operators	7	1	0
Operators and/or attendants	6	19	0
Warehouse (Yarn and/or Cloth)—			
Leading hand in warehouse where warehouse foreman is not employed	7	5	0
Machine operators and attendants	6	19	0
Other operators and attendants	6	16	0
Leading hand responsible for packing of yarn	7	1	0
General—			
Recorders	6	18	0
Yarn storemen	6	16	0
Oilers and cleaners	6	16	0
All adult males (in any section) not elsewhere specified	6	7	0

Cotton Section.

Spinning.

Bale Store—			
Man in charge of receipt of bales, storage, and putting mixings down	6	17	0
All other adult males	6	10	0
Blow Room—			
Blow Room Major	7	9	0
Leading hand where no blow room major employed	7	4	0
Scutcher Tenter	7	0	0
Feeder	6	15	0
Carding Department—			
Card Room Jobber	7	9	0
Stripper and Grinder	7	4	0
Stripper	6	19	0
Can Tenter	6	16	0
Lap Carrier	6	10	0
Combing Department—			
Needler—			
1st year's experience	6	15	0
2nd year's experience	7	0	0
Thereafter	7	11	0
Jobber	7	9	0
Comber Tenter	6	19	0
Draw Frames—			
Draw Frame Tenter	6	16	0
Slubbers—			
Slubber Tenter	6	19	0
Back Tenter	6	10	0
Intermediate—			
Tenter	6	19	0
Back Tenter	6	10	0
Rovers—			
Tenter	6	19	0
Back Tenter	6	10	0
Ring Spinning—			
Ring Jobber	7	9	0
Ring Spinner	6	19	0
Head Doffer	6	15	0
Doffer	6	10	0
Mule Spinning—			
Man in charge of one pair of mules	7	9	0
Piecer	6	16	0
Winding Department—			
Winding Jobber	7	9	0
Winders	6	18	0
Packer	6	13	0
Doubling and Cabling Department—			
Doubling Jobber	7	9	0
Doublers	7	19	0
Doffers	6	10	0
General—			
Roller-overer	7	9	0
Roller-overer's Assistant	6	14	0
Waste Man	6	14	0
Oilers and Cleaners	6	16	0
Sweepers	6	10	0
Tapeman and/or Bandman	6	10	0
Laborers (Truckers, Wheelers and Carriers)	6	10	0
Packers	6	13	0
Recorders	6	18	0
Layer-on	6	10	0
Yarn Warehouseman (in charge of more than 3 operatives)	7	9	0
Yarn Warehouseman (in charge of 3 or less than 3 operatives)	7	0	0
Yarn Warehouse—operators and attendants	6	16	0
Males not elsewhere included	6	7	0

WAGES PER WEEK OF 40 HOURS.
OTHER EMPLOYEES—ADULT MALES—continued.

										Weaving.		
										£	s.	d.
Warping and Beaming—												
Warpers and Beamers										7	1	0
Creelers										6	13	0
Sizing Department—												
Slasher Sizer—leading hand if no foreman employed										7	19	0
Assistant Slasher Sizer										6	19	0
Slasher's Labourer										6	13	0
Dry Taping Machine Operators										6	19	0
Dry Taping Machine Operator's Assistant										6	13	0
Twisting-in and Drawing-in Department—												
Twister-in										7	3	0
Drawer-in										7	3	0
Warp Tiers										6	19	0
Reacher-in										6	13	0
Tuning Department—												
Plain loom tuners—												
1st year's experience										6	19	0
2nd year's experience										7	4	0
Thereafter										7	9	0
Box loom tuners—												
1st year's experience										7	4	0
2nd year's experience										7	9	0
Thereafter										7	14	0
Automatic and Jacquard loom tuners—												
1st year's experience										7	4	0
2nd year's experience										7	9	0
Thereafter										7	19	0
Beam lifter and loom gaiter										6	19	0
Weaving Department—												
Weavers—												
1st six months' experience										6	16	0
Thereafter										7	2	0
Battery fillers										6	12	0
Bleaching—Dyeing and Finishing Department—												
Leading hand employed on dye or bleaching machines or vats										7	4	0
Grey room warehouseman (man in charge)										6	19	0
All other machine operators and/or attendants										6	19	0
Dye house storeman										6	17	0
General—												
Card cutters and/or chain makers										6	19	0
Cloth examiners—finished cloth										7	3	0
Cloth pickers										6	18	0
Cloth warehouseman (man in charge—dyed and finished cloth)										7	9	0
Cloth warehouseman										6	16	0
Yarn warehouseman										6	16	0
Oilers and cleaners										6	16	0
Splicers and Creelers										6	13	0
Recorders										6	18	0
Machine operators and/or attendants—not elsewhere classified										6	19	0
Males—not elsewhere included										6	7	0

Miscellaneous Section.

										Braids, Tassels, Labels, and Ribbons.		
Loom Tuners—												
1st year's experience										7	4	0
2nd year's experience										7	9	0
Thereafter										7	14	0
Jacquard Card Cutters—												
1st year's experience										7	4	0
2nd year's experience										7	9	0
Thereafter										7	14	0
Card Handlers and/or Changers										6	19	0
Weavers—												
1st six months' experience										6	16	0
Thereafter										7	2	0
Warpers										7	1	0
Twisters-in										7	1	0
All other machine operators and/or attendants										6	19	0
Oilers and Cleaners										6	16	0
Other male labour not elsewhere specified										6	7	0
										Carpets.		
Dye House—												
Leading Hand										7	4	0
Machine Operators and/or Attendants										6	19	0
Winding Department—												
Slasher Size Hand										7	4	0
Beamers										6	17	0
Bobbin Winder										6	17	0
Cheese Winder										6	17	0
Leading Hand in Winding										7	5	0

WAGES PER WEEK OF 40 HOURS.

OTHER EMPLOYEES—ADULT MALES—continued.

		£ s. d.	
Carpets—continued			
Weaving Department—			
Loom Tuners—			
Gripper loom, spool gripper loom, Wilton, Jacquard and spool Axminster looms :—			
1st year's experience	6 18 0
2nd year's experience	7 4 0
Thereafter	7 19 0
Wilton plain looms :—			
1st year's experience	6 14 0
2nd year's experience	7 1 0
Thereafter	7 14 0
Weavers—			
Gripper loom, spool gripper loom and spool Axminster looms :—			
1st six months' experience	6 18 0
2nd six months' experience	7 4 0
Thereafter	7 9 0
Wilton Jacquard looms :—			
1st six months' experience	6 18 0
2nd six months' experience	7 4 0
Thereafter	7 7 0
Wilton plain looms	7 2 0
Loom Creeler	6 14 0
Finishing Department—			
Brushing machine	6 17 0
Steaming machine	6 17 0
Shearing machine	7 0 0
Roll and measuring machine	6 17 0
Back starching	6 17 0
Other machine operators and/or attendants	6 17 0
Warehouse—			
Leading hand in warehouse	7 5 0
Other warehousemen	6 16 0
General—			
Solderer	6 19 0
Card Stampers	6 19 0
Oilers and Cleaners	6 16 0
Other male labour not elsewhere specified	6 7 0
Elastic Webbing.			
Loom Tuners—			
1st year's experience	7 4 0
2nd year's experience	7 9 0
Thereafter	7 14 0
Weavers—			
1st six months' experience	6 17 0
2nd six months' experience	7 2 0
Thereafter	7 4 0
Braiders and Rubber-coverers—			
1st three months' experience	6 17 0
2nd three months' experience	7 0 0
Thereafter	7 2 0
Dye House employees	6 19 0
Warpers	7 1 0
Finishing Machine Operators	6 19 0
Winders	6 18 0
Yarn Storemen	6 16 0
Packers and Despatchers	6 13 0
Other male labour not elsewhere specified	6 7 0
Mercerising.			
Warp Mercerising—			
Man in Charge	7 6 0
Machine Operators	6 19 0
Quilling Operators	6 18 0
Twisters	6 19 0
Reelers	6 18 0
Cone Winders	6 18 0
Yarn Storemen	7 4 0
Packers and Despatchers	6 19 0
Other male labour not elsewhere specified	6 7 0
Printing Woven Fabrics.			
Roller machine printer	7 9 0
Man designing on copper rollers	7 9 0
All other employees engaged on roller machine printing process	6 19 0
Textile and fabric printers (hand painting)	7 4 0
Textile and fabric printers (screen printing)	7 2 0
Printing Room assistants	6 13 0
Measuring and blocking machine operators	6 19 0
Calender operator	6 19 0
Dye House—machine operators and/or attendants	6 19 0
Stenter operator	6 19 0
Leading Hand employed on steaming	7 4 0
Leading Hand employed on colour mixing	7 4 0
Warehouse—operators and/or attendants	6 16 0
Other male labour not elsewhere specified	6 7 0

ADULT FEMALES.

	Wages per Week of 40 Hours.		
	1st Three Months' Experience.	2nd Three Months' Experience.	Thereafter.
WOOLLEN AND WORSTED SECTION.			
<i>Combing Department.</i>			
Combing and Backwash machine operators	£ s. d. 4 15 6	£ s. d. 4 18 6	£ s. d. 5 1 0
All other machine operators and/or attendants	4 15 6	4 18 6	5 1 0
<i>Drawing, Spinning, Twisting and Winding (Including Weft) Department.</i>			
All machine operators and/or attendants	4 15 6	4 18 6	5 1 0
<i>Warping Department.</i>			
Warpers using wave motion	4 15 6	5 0 6	5 5 6
Warpers	4 15 6	4 19 6	5 3 6
<i>Weaving Department.</i>			
Weavers	4 15 6	4 19 6	5 5 6
<i>Mending and Darning Department.</i>			
Examiners and/or passers of pieces after mending	5 2 6	5 2 6	5 9 6
Worsted menders and darners	5 0 6	5 0 6	5 5 6
Other menders and darners (except flannel and blanket menders)	4 15 6	4 18 6	5 3 6
Other examiners and passers	4 15 6	4 18 6	5 1 0
Whipping machinists	4 15 6	4 18 6	5 1 0
Knotters and burlers	4 15 6	4 18 6	5 1 0
<i>Finishing Department.</i>			
Operators and/or attendants	4 15 6	4 18 6	5 1 0
<i>Warehouse (Yarn and/or Cloth).</i>			
Machine operators and attendants	4 15 6	4 18 6	5 1 0
Other warehouse employees including packers	4 15 6	4 18 6	4 18 6
<i>General.</i>			
Recorders	4 15 6	4 18 6	5 1 0
All other females in any section not elsewhere specified	4 15 6	4 15 6	4 15 6
COTTON SECTION.			
<i>(a) Spinning Section.</i>			
Combing section—			
Combing tenter	4 15 6	4 18 6	5 1 0
Drawing frame section—			
Draw frame tenter	4 15 6	4 18 6	5 1 0
Slubbers—			
Slubber tenter	4 15 6	4 18 6	5 1 0
Back tenter	4 15 6	4 18 6	4 18 6
Intermediate—			
Intermediate tenter	4 15 6	4 18 6	5 1 0
Back tenter	4 15 6	4 18 6	4 18 6
Rovers—			
Rover tenter	4 15 6	4 18 6	5 1 0
Back tenter	4 15 6	4 18 6	4 18 6
Ring spinning department—			
Ring spinner	4 15 6	4 18 6	5 1 0
Head doffer	5 1 6	5 1 6	5 1 0
Doffer	4 15 6	4 18 6	4 18 6
Winding department—			
Winders	4 15 6	4 18 6	5 1 0
Doubling department—			
Doublers	4 15 6	4 18 6	5 1 0
Doffers	4 15 6	4 18 6	4 18 6
General—			
Recorders	4 15 6	4 18 6	5 1 0
Roller coverers assistants	4 15 6	4 18 6	4 18 6
Packers	4 15 6	4 18 6	4 18 6
Adult females in any section not elsewhere specified	4 15 6	4 15 6	4 15 6

ADULT FEMALES—continued.

	Wages per Week of 40 Hours.		
	1st Three Months' Experience.	2nd Three Months' Experience.	Thereafter.
COTTON SECTION—continued.			
<i>(b) Weaving Section.</i>			
Winding department—			
Winders	4 15 6	4 18 6	5 1 6
Warping and beaming department—			
Warpers and/or beamers	4 15 6	4 18 6	5 3 6
Creelers	4 15 6	4 18 6	4 18 6
Twisting-in and drawing-in department—			
Twisters-in	4 18 6	5 1 6	5 5 6
Drawers-in	4 18 6	5 1 6	5 5 6
Reachers-in	4 15 6	4 18 6	5 1 6
Weaving department—			
Weavers	4 15 6	4 19 6	5 5 6
Battery fillers	4 15 6	4 18 6	4 18 6
General			
Cloth examiners, finished cloth	5 2 6	5 2 6	5 9 6
Card cutters and/or chain makers	4 15 6	4 18 6	5 1 6
Recorders	4 15 6	4 18 6	5 1 6
Cloth pickers	4 15 6	4 18 6	5 1 6
Warehouse employees including packers	4 15 6	4 18 6	4 18 6
Splicers and creelers (Tyre Cord)	4 15 6	4 18 6	4 18 6
All adult females in any section not elsewhere specified	4 15 6	4 15 6	4 15 6
MISCELLANEOUS SECTION.			
<i>Braids, Tassels, Labels and Ribbons Section.</i>			
Assistant forewomen and/or overlooker	5 10 6	5 10 6	5 10 6
Weavers	4 15 6	4 19 6	5 5 6
Warpers	4 15 6	4 19 6	5 3 6
Other machine operators and/or attendants	4 15 6	4 18 6	5 1 6
Recorders	4 15 6	4 18 6	5 1 6
Warehouse employees including packers	4 15 6	4 18 6	4 18 6
Other females not elsewhere specified	4 15 6	4 15 6	4 15 6
<i>Carpet Section.</i>			
Assistant forewoman and/or overlooker	5 10 6	5 10 6	5 10 6
Weavers	4 15 6	4 19 6	5 5 6
Setters and spool setters	4 15 6	4 19 6	5 3 6
Creelers	4 15 6	4 18 6	5 1 6
Threaders	4 15 6	4 18 6	5 1 6
Examiners and menders	4 15 6	4 18 6	5 1 6
Card stampers and lacers	4 15 6	4 18 6	5 1 6
Winders	4 15 6	4 18 6	5 1 6
Whippers, fringers, trimmers and pickers	4 15 6	4 18 6	5 1 6
Other machine operators and/or attendants	4 15 6	4 18 6	5 1 6
Other females not elsewhere specified	4 15 6	4 15 6	4 15 6
<i>Elastic Webbing Section.</i>			
Assistant forewoman and/or overlooker	5 10 6	5 10 6	5 10 6
Weavers	4 15 6	4 19 6	5 5 6
Braiders and/or rubber-coverers	4 15 6	4 18 6	5 1 6
Warpers	4 15 6	4 18 6	5 1 6
Examiners	4 15 6	4 18 6	5 1 6
Winders	4 15 6	4 18 6	5 1 6
Packers and despatchers	4 15 6	4 18 6	4 18 6
All other machinists	4 15 6	4 18 6	5 1 6
Other females not elsewhere specified	4 15 6	4 15 6	4 15 6
<i>Mercerising Section.</i>			
Assistant forewoman and/or overlooker	5 10 6	5 10 6	5 10 6
Quillers	4 15 6	4 18 6	5 1 6
Reelers	4 15 6	4 18 6	5 1 6
Winders	4 15 6	4 18 6	5 1 6
Other females not elsewhere specified	4 15 6	4 15 6	4 15 6

Clauses, other than clause 2, of the said Determination shall remain in force.



VICTORIA
GOVERNMENT GAZETTE.

Published by Authority.

[Registered at the General Post Office, Melbourne, for transmission by post as a newspaper.]

No. 526]

TUESDAY, JUNE 21.

[1949

Factories and Shops Acts.

**DETERMINATION OF A WAGES BOARD ADJUSTED PURSUANT TO SECTION 21 OF THE
FACTORIES AND SHOPS ACT 1934 (No. 4275).**

I, Raymond Henry Beers, Secretary for Labour, in pursuance of the powers conferred by the Factories and Shops Acts, hereby make and issue the following adjusted Determination of the Wages Board referred to hereunder showing adjusted rates and prices to operate from the beginning of the first pay period to commence in May, 1949.

Dated at Melbourne, this
9th day of May, 1949.

RAY H. BEERS,
Secretary for Labour.

DRESS, SHIRT, AND UNDERCLOTHING BOARD.

Clauses 2 and 3 of the Determination Published in *Government Gazette* No. 303 of the 11th April, 1949, shall be replaced by the following clauses:—

2.

(a) WAGES.

APPRENTICES OR IMPROVERS.

Experience.	Males.	Females.	Females Commencing at the Trade Between the Ages of 18 and 21 Years.	Male Juveniles Employed at Seam Pressing. (Definition Clause 4.)
	£ s. d.	£ s. d.	£ s. d.	£ s. d.
1st six months	1 7 6	2 0 6	3 4 6	2 0 6
2nd six months	1 12 0	2 5 6	3 11 6	2 0 6
3rd six months	1 18 0	2 10 0	4 1 0	2 14 6
4th six months	2 3 0	2 17 6	4 10 6	2 14 6
5th six months	2 17 0	3 4 6	..	3 14 0
6th six months	3 6 6	3 11 6	..	3 14 0
7th six months	4 14 0	4 1 0	..	5 12 0
8th six months	5 9 6	4 10 6	..	5 12 0
9th six months	6 3 0	6 4 0
10th six months	6 7 6	6 4 0

And thereafter the minimum weekly wage or piecework price.

(b) PROPORTION (IN ANY FACTORY OR PLACE).

APPRENTICES OR IMPROVERS.

Males.

One apprentice or improver to every two or fraction of two journeymen.

Females.

Three female apprentices or improvers to every journeywoman.

All apprentices shall be indentured in accordance with the prescribed form of indenture, provided that a minor may serve an employer as a probationer for a period not exceeding three months. During the said three months he or she shall be paid at least the minimum rates prescribed by this Determination for the first six months of apprenticeship. If the probationer becomes indentured, his or her indentures shall be taken to have commenced from the commencement of the period of probation.

In the event of the employer to whom an apprentice is bound ceasing to carry on business, such apprentice may be bound to another employer for the remainder of the term to be served; provided that if such apprentice be over the age of eighteen years at the time of the original employer ceasing to carry on business, such person may complete the time to be served as an improver.

3. OTHER PERSONS (EXCEPT APPRENTICES, IMPROVERS, AND JUVENILE WORKERS).

Group (1) (a).—Order tailoring for females which includes making and/or altering all descriptions of females' outer garments and including costume coats, cloaks, mantles, and skirts to an individual measure and embroideries:—

	Males.	Females.
	£ s. d.	£ s. d.
<i>Journeymen.</i>		
(a) Tailors, namely, males employed making and/or machining and/or altering any part of a lady's garment	8 17 0	..
(b) Presser, namely, males employed pressing any part of a garment (other than seam pressing) other than the garment which the worker is making	8 7 0	..
(c) Seam pressers, namely, males pressing seams on all garments	7 5 0	..
(d) Other adult male employees not herein classified	6 11 0	..
<i>Journeywomen.</i>		
(e) Presser, namely, females employed pressing any part of a garment (other than seam pressing), other than the garment which the worker is making	8 7 0
(f) Seam pressers, namely, females pressing seams on all garments	7 5 0
(g) Coat hands, namely, females employed making and/or altering any part of a lady's coat, or any other outer garment (other than a skirt) that is generally made in a ladies' tailoring establishment	5 13 3
(h) Coat machinists, namely, females employed machining any part of a lady's coat or any other outer garment (other than a skirt) that is generally made in a ladies' tailoring establishment	5 13 3
(i) Skirt makers or machinists, namely, females employed making and/or machining and/or altering any part of a skirt	5 8 3
(j) Cornelli workers, machine embossers, or machine embroiderers, namely, females employed on cornelli work or machine embossing or machine embroidery on all kinds of female wearing apparel	5 13 3
(k) Hand sewers of buttons or hooks or eyes or press studs	5 0 9
(l) Thread cutters and all other adult females not herein classified	4 18 3

NOTE.—Industry loadings of 5s. in classifications (a) to (f) inclusive and 3s. 9d. in classifications (g) to (l) inclusive are included in the above rates and shall not be deemed to be portion of the wage for the purpose of computing piecework rates or task work or overtime, holiday or other penalty rates.

Group (1) (b).—Women's order dressmaking and women's order tailoring, including making and/or altering all order outer garments not provided for under Group (1) (a) for women:—

	Males.	Females.
	£ s. d.	£ s. d.
<i>Journeymen.</i>		
(a) Cutters employed marking in or cutting out garments	9 11 0	..
(b) Heads of tables in charge of four or more persons employed as table hands	9 1 0	..
(c) Tailors employed making, and/or machining, and/or altering any part of a garment	8 17 0	..
(d) Machinists employed machining any part of a garment	8 10 0	..
(e) Pressers-off employed pressing off any part of a garment	8 7 0	..
(f) All others	6 11 0	..
<i>Journeywomen.</i>		
(g) Cutters employed marking in or cutting out costume coats, overcoats, topcoats, cloaks, as are made of tweed, twill, worsted, or similar materials	8 17 0
(h) All other cutters employed marking in or cutting out any material of wearing apparel other than such costume coats, overcoats, topcoats, cloaks, as are made of tweed, twill, worsted, or similar materials	6 11 0
(i) Fitters-on employed trying on to a customer unfinished or finished garments	6 0 9
(j) Pressers employed pressing off any part of a garment, and using an iron weighing more than 8 lb. and/or using a pressing machine	8 7 0
(k) Pressers employed pressing off any part of a garment other than the garment the worker is making, and using an iron weighing 8 lb. or less	5 12 3
(l) Table hands, finishers, or machinists, namely, journeywomen employed making and/or machining and/or altering any part of a garment other than blouses, skirts, wrappers, fronts, collars, collarettes, or cuffs	5 12 3
(m) Table hands, finishers, or machinists, namely, journeywomen employed making and/or machining and/or altering any part of blouses, skirts, wrappers, fronts, collars, collarettes, or cuffs	5 6 3
(n) Cornelli workers, machine embossers, or machine embroiderers employed on cornelli work or machine embossing, or machining embroidery on all kinds of female wearing apparel	5 13 3
(o) Hand sewers of buttons, hooks and eyes, or press-studs	5 0 9
(p) Tickets or thread cutters and all other adult females not herein classified	4 18 3

NOTE.—Industry loadings of 5s. in classifications (a) to (g) inclusive and (j), and 3s. 9d. in classifications (h) and (i) and (k) to (p) inclusive are included in the above rates and shall not be deemed to be portion of the wage for the purpose of computing piecework rates or task work or overtime, holiday or other penalty rates.

Group (2).—Women's ready-made dressmaking and ready-made tailoring, including making, and/or altering any part of a costume, dress, skirt, teagown, wrapper, blouse, jacket, mantle, cape, front, collar, collarette, cuff, opera cloak, and cloaks of all descriptions:—

	Males.	Females.
	£ s. d.	£ s. d.
<i>Journeymen.</i>		
(a) Cutters employed marking in or cutting out garments	9 1 0	..
(b) Tailors employed making any part of a garment	8 17 0	..
(c) Machinist employed machining any part of a garment	8 10 0	..
(d) Pressers-off and underpressers, employed pressing off any part of a garment and under pressing, other than garments on which the worker is making	8 7 0	..
(e) Seam pressers on garments other than the garments on which the worker is making	7 5 0	..
(f) Brushers and folders employed matching garments, and/or sorting garments, measuring garments, and/or despatching garments, and/or brushing garments, and/or folding garments	7 5 0	..
(g) All others	6 11 0	..
<i>Journeywomen.</i>		
(h) Cutters employed marking in or cutting out such costume coats, overcoats, topcoats, cloaks as are made of tweed, twill, worsted, and similar materials	8 17 0
(i) All other cutters employed marking or cutting out any articles of wearing apparel other than such costume coats, overcoats, topcoats, cloaks as are made of tweed, twill, worsted, and similar materials	6 1 3
(j) Pressers employed pressing off any part of a garment, and using an iron weighing more than 8 lb. and/or using a pressing machine	8 7 0
(k) Pressers employed pressing off any part of a garment (other than the garment the worker is making), and using an iron weighing 8 lb. or less	5 12 3
(l) Table hands, finishers, or machinists employed making and/or machining and/or altering any part of a garment other than blouses, skirts, wrappers, fronts, collars, collarettes, or cuffs	5 12 3
(m) Females employed on manufacturing (i.e., machinists and table hands) all kinds of topcoats for adults made of material exceeding in weight 20 oz. to the lineal yard	6 0 9
(n) Table hands, finishers, or machinists employed making and/or machining and/or altering any part of blouses, skirts, wrappers, collars, collarettes, or cuffs	5 6 3
(o) Cornelli workers, machine embossers, or machine embroiderers employed on cornelli work or machine embossing, or machine embroidery on all kinds of female wearing apparel	5 13 3
(p) Hand sewers of buttons, hooks and eyes, or press studs	5 0 9
(q) Tickets or thread cutters and all other adult females not herein classified	4 18 3

NOTE.—Industry loadings of 5s. in classifications (a) to (h) inclusive and (j), and 3s. 9d. in classifications (i) and (k) to (q) inclusive are included in the above rates and shall not be deemed to be portion of the wage for the purpose of computing piecework rates or task work or overtime, holiday or other penalty rates.

Group (3).—Underclothing and whitework, including the making of all articles of women's and girls' underclothing, nightgowns, pinafore-aprons, infants' dresses and gowns, and underclothing, and dresses for children not exceeding eight years of age, pillow-slips, pillow-shams:—

	Males.	Females.
	£ s. d.	£ s. d.
<i>Journeymen.</i>		
(a) Cutters employed marking in or cutting out any article of any description	9 1 0	..
(b) All others	6 11 0	..
<i>Journeywomen.</i>		
(c) Cutters employed marking in or cutting out any article of any description	6 1 3
(d) Table hands or finishers	5 6 3
(e) Machinists employed machining any part of articles or underclothing of all descriptions, or any part of dresses of all descriptions for children not exceeding eight years of age	5 8 3
(f) Machinists employed machining any part of articles of whitework other than underclothing	5 6 3
(g) Pressers or ironers employed on any class of pressing or ironing with a hand iron not exceeding 8 lb. in weight	5 6 3
(h) Pressers or ironers employed on any class of pressing or ironing with an iron exceeding 8 lb. in weight	8 7 0
(i) Hand sewers of buttons, or hooks and eyes, or press-studs	5 0 9
(j) Ticket or thread cutters and all other adult females not herein classified	4 18 3

NOTE.—Industry loadings of 5s. in classifications (a), (b), and (h) inclusive and 3s. 9d. in classifications (c) to (g) inclusive and (i) and (j) are included in the above rates and shall not be deemed to be portion of the wage for the purpose of computing piecework rates or task work or overtime, holiday or other penalty rates.

Group (4).—Collars, shirts, and pyjamas, including the making of collars, cuffs, shirts, shirt fronts, pyjamas, and underpants (except knitted goods):—

	Males.		Females.	
	£	s. d.	£	s. d.
<i>Journeymen.</i>				
(a) Cutters employed marking in or cutting out garments	8	17 0
(b) All others	6	11 0
<i>Journeywomen.</i>				
(c) Cutters employed marking in or cutting out garments	6	1 3
(d) Machinists, turners, finishers, or table hands, folders, pressers, ironers, starchers, or washers	5	6 3
(e) Hand sewers of buttons, or hooks and eyes, or press-studs	5	0 9
(f) Tickets or threadcutters and all other adult females not herein classified	4	18 3

NOTE.—Industry loadings of 5s. in classifications (a) and (b) and 3s. 9d. in classifications (c) to (f) inclusive are included in the above rates and shall not be deemed to be portion of the wage for the purpose of computing piecework rates or task work or overtime, holiday or other penalty rates.

Clauses, other than clauses 2 and 3, of the said Determination shall remain in force.



VICTORIA GOVERNMENT GAZETTE.

Published by Authority.

[Registered at the General Post Office, Melbourne, for transmission by post as a newspaper.]

No. 527]

TUESDAY, JUNE 21.

[1949

Factories and Shops Acts.

DETERMINATION OF A WAGES BOARD ADJUSTED PURSUANT TO SECTION 21 OF THE FACTORIES AND SHOPS ACT 1934 (No. 4275).

I, Raymond Henry Beers, Secretary for Labour, in pursuance of the powers conferred by the Factories and Shops Acts, hereby make and issue the following adjusted Determination of the Wages Board referred to hereunder showing adjusted rates and prices to operate from the beginning of the first pay period to commence in May, 1949.

Dated at Melbourne, this
9th day of May, 1949.

RAY. H. BEERS,
Secretary for Labour.

BRICK TRADE BOARD.

Clause 2 (a) and 19 of the Determination published in *Government Gazette* No. 325 of the 29th April, 1949, shall be replaced by the following clauses:—

2.

(a)	Improvers.	Other Employees.	Per Hour.	Wage per Week of 40 Hours.
WAGES.		FIREBRICKS AND TEXTURE BRICKS.		
FIREBRICKS AND TEXTURE BRICKS.		Burners	s. d.	s. d.
	Per Week of 40 Hours.	Crusher attendants who also haul	4 1½	186 0
	s. d.	Crusher attendants who do not haul	3 9½	152 6
14 years of age	51 9	Wet or dry pan attendants who do not haul	3 9 ⁹ / ₁₀	150 0
15 " "	53 9	Machine Drivers*	3 10½	153 9
16 " "	56 11	Wire cut attendant, column man, or off-bearers from wire out machine	3 9½	152 6
17 " "	64 2	Hand moulders, dressers and cutters	4 0 ⁹ / ₁₀	163 0
18 " "	78 0	Drawers*	3 11 ¹ / ₁₀	156 9
19 " "	102 7	Setters*	4 5 ¹ / ₁₀	176 9
20 " "	107 3	Facemen working in a clayhole 25 feet or less in depth*	4 1 ¹ / ₁₀	164 3
OTHER BRICKS.		All other facemen*	4 1½	166 3
14 years of age	53 11	Wheelers of green or burnt bricks	3 11½	157 6
15 " "	56 3	Clayhole men (employer to provide tools)*	4 0½	161 3
16 " "	59 3	Pressers	3 9 ⁹ / ₁₀	151 6
17 " "	66 10	Loftmen	3 9 ⁹ / ₁₀	151 6
18 " "	81 0	Dampermen or Kiln Cleaners*	3 11 ¹ / ₁₀	157 3
19 " "	106 10	Yardmen and wastemen	3 9	150 0
20 " "	111 5	OTHER BRICKS.		
Provided that any improver em- ployed as a loft-worker, or at taking off from a single brick machine, be paid not less than 110s. 3d. per week of 40 hours plus an allowance at the rate of 3s. 6d. per week as compensa- tion for time lost through wet weather.		Burners	4 1½	166 0
Provided also that improvers truck- ing from a single brick machine or taking off or trucking from a double brick machine shall be paid not less than the rate fixed for truckers.		Machine drivers or machine riggers*	4 0½	161 3
PROPORTION (in any factory or place).		Wet or dry pan attendants who do not haul	3 11½	158 0
One improver to every eight or fraction of eight employees receiving not less than 150s. per week of 40 hours.		Crusher attendants who do not haul	3 10 ¹⁹ / ₂₀	156 6
		Crusher and wet or dry pan attendants who also haul	4 0½	162 6
		Drawers and setters of fancy bricks (other than those employed in Hoffman kilns)*	4 1 ¹ / ₁₀	164 3
		Other drawers*	4 2 ¹ / ₁₀	166 9
		Other setters*	4 5 ¹ / ₁₀	176 9
		Facemen working in a clayhole 25 feet or less in depth*	4 2 ¹ / ₁₀	169 3
		All other facemen*	4 4 ² / ₁₀	175 3
		Clayhole men (employer to provide tools)*	4 1½	166 3
		Hand moulders, lime grinders, lime crushers, pressers, sand and lime mixers or silomen	4 0 ⁹ / ₁₀	160 6
		Off-bearers from wire out machines	3 11½	157 6
		Truckers	3 11½	157 6
		Adults taking off brick machines	3 11½	157 6
		Dampermen or kiln cleaners*	4 0 ¹⁹ / ₂₀	162 3
		Loftmen	3 10½	156 0
		Yardmen and wastemen	3 10½	155 0

The Board has determined that no person shall be taken as an apprentice.

* The rates prescribed for these classifications include an allowance of 1/3 per week for wear and tear on clothing.

PIECWORK PRICES WHICH MAY BE FIXED BY AN EMPLOYER.

19. The lowest piece-work prices to be paid for bricks, other than firebricks, shall be—

	In Yards where Railway Trucks are used.		In Yards where Railway Trucks are not used.	
	Ordinary Bricks, per 1,000.	Radial or Culvert or Bull-nosed Bricks, per 1,000.	Ordinary Bricks, per 1,000.	Radial or Culvert or Bull-nosed Bricks per 1,000.
	<i>s. d.</i>	<i>s. d.</i>	<i>s. d.</i>	<i>s. d.</i>
Drawing, wheeling, and stacking where the distance wheeled commencing from the outside wall of kiln at the wicket from which the bricks are drawn is—				
Not more than 26 yards	4 4½	4 7½	4 2½	4 6½
26 to 36 yards	4 9	5 1½	4 7½	4 11½
36 to 46 yards	4 11½	5 3	4 10	5 1½
Over 46 yards	5 6½	5 10	5 5½	5 8½

Drawing, wheeling, and loading on railway trucks—

	On Level Surface.		On Up-grade Planks.	
	Ordinary Bricks, per 1,000.	Radial or Culvert or Bull-nosed Bricks, per 1,000.	Ordinary Bricks, per 1,000.	Radial or Culvert or Bull-nosed Bricks, per 1,000.
	<i>s. d.</i>	<i>s. d.</i>	<i>s. d.</i>	<i>s. d.</i>
Not more than 26 yards	5 7½	5 11	5 11½	6 2½
26 to 36 yards	6 0½	6 3½	6 4½	6 7½
36 to 46 yards	6 3	6 5½	6 6½	6 9½
Over 46 yards	6 10½	7 1½	7 1½	7 4½

Per thousand

	<i>s. d.</i>
Hand-moulding square bricks where material is prepared on the ground within 15 feet of table and off-bearing to grass hacks	31 1
" " " " in sheds	26 9
" " " " from bowling stool and placing on grass hacks (where material is placed on the table)	21 9
" " " " from bowling stool in sheds (where material is placed on the table)	20 1
" " " " fancy bricks and off-bearing to hacks or in sheds	31 1
" " " " from bowling stool	28 1
Setting	5 3
Picking blues	20 0

An amount at the rate of 5s. per week of 40 hours has been added to the earnings of piece workers as compensation for time lost through wet weather.

Clauses, other than clauses 2 (a) and 19, of the said Determination shall remain in force.



VICTORIA GOVERNMENT GAZETTE.

Published by Authority.

[Registered at the General Post Office, Melbourne, for transmission by post as a newspaper.]

No. 528]

TUESDAY, JUNE 21.

[1949

Factories and Shops Acts.

DETERMINATION OF A WAGES BOARD ADJUSTED PURSUANT TO SECTION 21 OF THE FACTORIES AND SHOPS ACT 1934 (No. 4275).

I, Raymond Henry Beers, Secretary for Labour, in pursuance of the powers conferred by the Factories and Shops Acts, hereby make and issue the following adjusted Determination of the Wages Board referred to hereunder showing adjusted rates and prices to operate from the beginning of the first pay period to commence in May, 1949.

Dated at Melbourne, this
9th day of May, 1949.

RAY. H. BEERS,
Secretary for Labour.

FUR TRADE BOARD.

Clauses 2 and 3 of the Determination published in *Government Gazette* No. 304 of the 11th April, 1949, shall be replaced by the following clauses:—

(a) APPRENTICES AND IMPROVERS.

2.

RATES PER WEEK OF 40 HOURS.

Experience.	Males.	Females.	Females commencing at the Trade between the Ages of 18 and 21 Years.
	£ s. d.	£ s. d.	£ s. d.
1st six months	1 7 6	2 0 6	3 4 6
2nd six months	1 12 0	2 5 6	3 11 6
3rd six months	1 18 0	2 10 0	4 1 0
4th six months	2 3 0	2 17 6	4 10 6
5th six months	2 17 0	3 4 6	..
6th six months	3 6 6	3 11 6	..
7th six months	4 14 0	4 1 0	..
8th six months	5 9 6	4 10 6	..
9th six months	6 3 0
10th six months	6 7 6

and thereafter the minimum wage or piecework price.

(b) PROPORTION (IN ANY FACTORY OR PLACE).

Males.

One apprentice or improver to every two or fraction of two journeymen.

Females.

Three female apprentices or improvers to every journeywoman.

All apprentices shall be indentured in accordance with the prescribed form of indenture, provided that a minor may serve an employer as a probationer for a period not exceeding three months. During the said three months he or she shall be paid at least the minimum rates prescribed by this Determination for the first six months of apprenticeship. If the probationer becomes indentured, his or her indentures shall be taken to have commenced from the commencement of the period of probation.

In the event of the employer to whom an apprentice is bound ceasing to carry on business, such apprentice may be bound to another employer for the remainder of the term to be served; provided that if such apprentice be over the age of eighteen years at the time of the original employer ceasing to carry on business, such person may complete the time to be served as an improver.

3. OTHER PERSONS (EXCEPT APPRENTICES AND IMPROVERS).

											Wages Per Week.		
											£	s.	d.
JOURNEYMEN.													
(a) Cutters	9	1	0
(b) Nailers or blockers	7	14	0
(c) All others	6	11	0
JOURNEYWOMEN.													
(d) Machinists	5	10	9
(e) Finishers	5	10	9
(f) Table hands	5	10	9
(g) All others	4	18	3

NOTE.—Industry loadings of 5s. in classifications (a) to (c) inclusive and 3s. 9d. in classifications (d) to (g) inclusive are included in the above rates and shall not be deemed to be portion of the wage for the purpose of computing piecework rates or task work or overtime, holiday or other penalty rates.

Clauses, other than clauses 2 and 3, of the said Determination shall remain in force.



VICTORIA GOVERNMENT GAZETTE.

Published by Authority.

[Registered at the General Post Office, Melbourne, for transmission by post as a newspaper.]

No. 529]

TUESDAY, JUNE 21.

[1949

Factories and Shops Acts.

DETERMINATION OF A WAGES BOARD ADJUSTED PURSUANT TO SECTION 21 OF THE FACTORIES AND SHOPS ACT 1934 (No. 4275).

I, Raymond Henry Beers, Secretary for Labour, in pursuance of the powers conferred by the Factories and Shops Acts, hereby make and issue the following adjusted Determination of the Wages Board referred to hereunder showing adjusted rates and prices to operate from the beginning of the first pay period to commence in May, 1949.

Dated at Melbourne, this
9th day of May, 1949.

RAY. H. BEERS,
Secretary for Labour.

HEADWEAR AND STRAW HAT BOARD.

Clauses 2 and 3 of the Determination published in *Government Gazette* No. 305 of the 11th April, 1949, shall be replaced by the following clauses:—

(a) WAGES.

2. APPRENTICES OR IMPROVERS.

Experience.	Males.		Females.	Female Improvers commencing at the Trade between the Ages of 18 and 21 Years.					
	£ s. d.		£ s. d.						
1st six months	1	7	6	2	0	6	3	4	6
2nd six months	1	12	0	2	5	6	3	11	6
3rd six months	1	18	0	2	10	0	4	1	0
4th six months	2	3	0	2	17	6	4	10	6
5th six months	2	17	0	3	4	6
6th six months	3	6	6	3	11	6
7th six months	4	14	0	4	1	0
8th six months	5	9	6	4	10	6
9th six months	6	3	0
10th six months	6	7	6

and thereafter the minimum weekly wage or piece-work price.

(b) PROPORTION (IN ANY FACTORY OR PLACE).

APPRENTICES OR IMPROVERS.

Males.

One apprentice or improver to every two or fraction of two journeymen.

Females.

Three female apprentices or improvers to every journeywoman.

All apprentices shall be indentured in accordance with the prescribed form of indenture, provided that a minor may serve an employer as a probationer for a period not exceeding three months. During the said three months he or she shall be paid at least the minimum rates prescribed by this Determination for the first six months of apprenticeship. If the probationer becomes indentured his or her indentures shall be taken to have commenced from the commencement of the period of probation.

In the event of the employer to whom an apprentice is bound ceasing to carry on business, such apprentice may be bound to another employer for the remainder of the term to be served; provided that if such apprentice be over the age of eighteen years at the time of the original employer ceasing to carry on business, such person may complete the time to be served as an improver.

3. OTHER PERSONS (EXCEPT APPRENTICES AND IMPROVERS).

		Wages Per Week.
		£ s. d.
<i>Journeyman.</i>		
(a)	Cutters employed marking-in or cutting out articles of headwear	8 17 0
(b)	Hand or machine blockers or stiffeners employed blocking articles of headwear by hand or machine or stiffening articles of headwear	8 4 0
(c)	Helmet makers employed making, shaping, blocking, and stiffening helmets	8 4 0
(d)	Pressers employed pressing off articles of headwear	7 14 0
(e)	All others	6 11 0
<i>Journeywomen.</i>		
(f)	Machinists employed machining any part of articles of headwear	5 8 3
(g)	Milliners, table hands or finishers	5 6 3
(h)	Adornment workers, employed making any part of an article of adornment which shall include badges, crowns, stars, ornament or insignias of office	5 6 3
(i)	Hand sewers of buttons	5 0 9
(j)	All others	4 18 3

NOTE.—Industry loadings of 5s. in classifications (a) to (e) inclusive and 3s. 9d. in classifications (f) to (j) inclusive are included in the above rates and shall not be deemed to be portion of the wage for the purpose of computing piecework rates or task work or overtime, holiday or other penalty rates.

Clauses, other than clauses 2 and 3, of the said Determination shall remain in force.



VICTORIA
GOVERNMENT GAZETTE.

Published by Authority

[Registered at the General Post Office, Melbourne, for transmission by post as a newspaper.]

No. 530]

TUESDAY, JUNE 21.

[1949

Factories and Shops Acts.

**DETERMINATION OF A WAGES BOARD ADJUSTED PURSUANT TO SECTION 21 OF THE
FACTORIES AND SHOPS ACT 1934 (No. 4275).**

I, Raymond Henry Beers, Secretary for Labour, in pursuance of the powers conferred by the Factories and Shops Acts, hereby make and issue the following adjusted Determination of the Wages Board referred to hereunder showing adjusted rates and prices to operate from the beginning of the first pay period to commence in May, 1949.

Dated at Melbourne, this
9th day of May, 1949.

RAY. H. BEERS,
Secretary for Labour.

GENERAL BOARD.

(Cake Ornament Section.)

Clause 2 of the Determination for this Section published in *Government Gazette* No. 69 of the 17th February, 1948, shall be replaced by the following clause:—

2. **WAGES PER WEEK OF 40 HOURS.**

(a) IMPROVERS.				(b) ADULTS.			
<i>Males.</i>		<i>s. d.</i>		<i>Females.</i>		<i>s. d.</i>	
1st year's experience	26 6	1st six months' experience	21 3
2nd " "	38 3	2nd " "	26 6
3rd " "	51 6	3rd " "	31 3
4th " "	69 0	4th " "	36 9
5th " "	88 6	5th " "	41 6
6th " "	102 3	6th " "	47 0
7th " "	109 3	7th " "	51 9
				8th " "	58 9
				<i>Males</i>	 125 0
				<i>Females</i>	 69 3

and thereafter the rate prescribed for adults.

PROPORTION.

Five male improvers to each male person receiving not less than the rate prescribed for adults.
Five female improvers to each female person receiving not less than the rate prescribed for adults.

Clauses, other than clause 2, of the said Determination for this Section shall remain in force.



VICTORIA
GOVERNMENT GAZETTE.

Published by Authority.

[Registered at the General Post Office, Melbourne, for transmission by post as a newspaper.]

No. 531]

TUESDAY, JUNE 21.

[1949

Factories and Shops Acts.

DETERMINATION OF A WAGES BOARD ADJUSTED PURSUANT TO SECTION
21 OF THE FACTORIES AND SHOPS ACT 1934 (No. 4275).

I, Raymond Henry Beers, Secretary for Labour, in pursuance of the powers conferred by the Factories and Shops Acts, hereby make and issue the following adjusted Determination of the Wages Board referred to hereunder showing adjusted rates and prices to operate from the beginning of the first pay period to commence in May, 1949.

Dated at Melbourne, this
9th day of May, 1949.

RAY. H. BEERS,
Secretary for Labour.

GENERAL BOARD.

(Carbon Articles Section.)

Clause 2 of the Determination for this Section published in *Government Gazette* No. 76 of the 17th February, 1948, shall be replaced by the following clause:—

2.

WAGES PER WEEK OF 40 HOURS.

(a) Improvers.				(b) Other Employees.			
				<i>s. d.</i>			
Under 16 years of age	28	6	Foreman in charge 151 0
16 years of age and under 17 years	42	0	All others 136 0
17 " " " 18	73	9		
18 " " " 19	93	3		
19 " " " 21	112	0		
<i>Proportion (in any place).</i>							
One improver to the first fully paid worker; thereafter one additional improver to every two additional fully paid workers.							

Clauses other than clause 2, of the said Determination for this Section shall remain in force.

By Authority: J. J. GOURLEY, Government Printer, Melbourne.

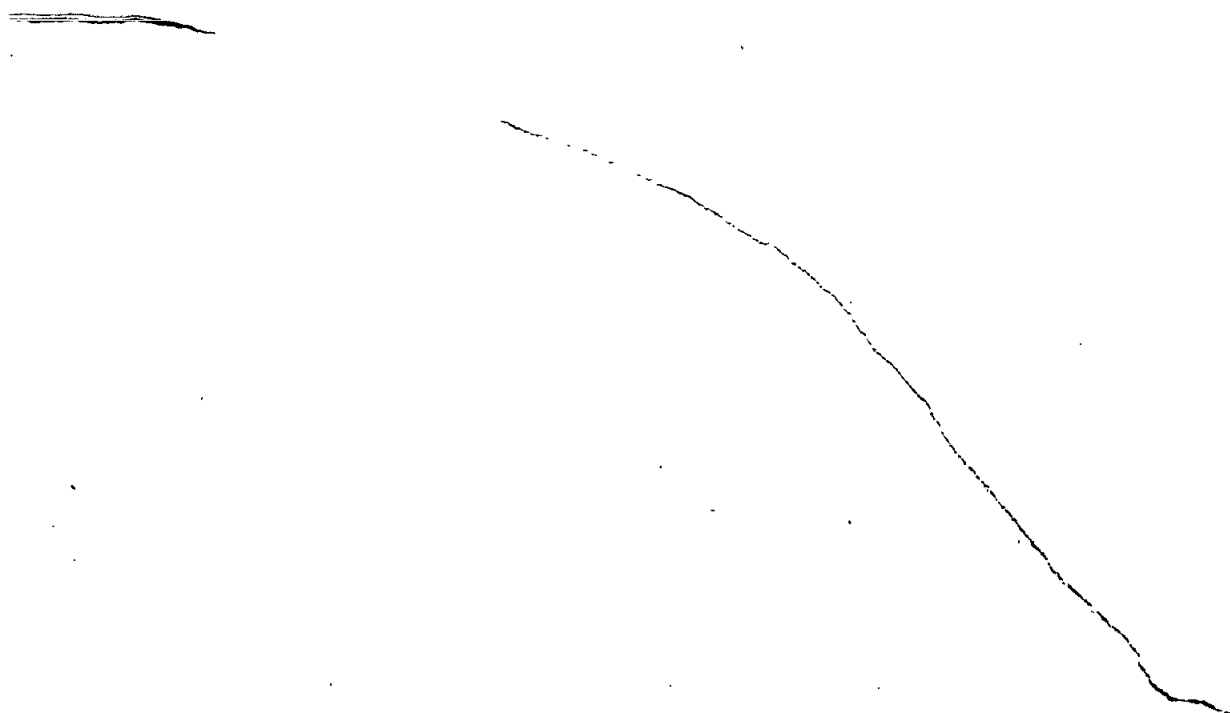



VICTORIA GOVERNMENT GAZETTE.

Published by Authority.

[Registered at the General Post Office, Melbourne, for transmission by post as a newspaper.]

No. 532]

TUESDAY, JUNE 21.

[1949

Factories and Shops Acts.

DETERMINATION OF A WAGES BOARD ADJUSTED PURSUANT TO SECTION 21 OF THE FACTORIES AND SHOPS ACT 1934 (No. 4275).

I, Raymond Henry Beers, Secretary for Labour, in pursuance of the powers conferred by the Factories and Shops Acts, hereby make and issue the following adjusted Determination of the Wages Board referred to hereunder showing adjusted rates and prices to operate from the beginning of the first pay period to commence in May, 1949.

Dated at Melbourne, this
9th day of May, 1949.

RAY. H. BEERS,
Secretary for Labour.

GENERAL BOARD.

(Feathers and Feather Articles Section.)

Clauses 2 and 10 of the Determination for this Section published in *Government Gazette* No. 74 of the 17th February, 1948, shall be replaced by the following clauses:—

PERSONS ENGAGED IN PREPARING FEATHERS.

2.		WAGES PER WEEK OF 40 HOURS.			
(a) Improvers.		(b) Other Employees.			
		s.	d.		s. d.
Under 17 years of age	28	3	All adults 125 0
17 years of age	42	3		
18 "	56	6		
19 "	76	3		
20 "	93	3		
<i>Proportion (in any place).</i>					
One improver to each adult employee.					

PERSONS ENGAGED IN MANUFACTURING OR PREPARING ARTICLES MADE OF FEATHERS, INCLUDING DRESS ORNAMENTS AND BOAS.

10.		WAGES PER WEEK OF 40 HOURS.			
(a) IMPROVERS.		(b) ADULTS.			
	Males.	s.	d.	Females.	s. d.
1st year's experience	26	3	1st six months' experience	.. 21 3
2nd "	37	6	2nd "	.. 26 3
3rd "	51	6	3rd "	.. 31 3
4th "	69	3	4th "	.. 36 9
5th "	88	9	5th "	.. 41 6
6th "	102	3	6th "	.. 46 9
7th "	109	0	7th "	.. 51 9
				8th "	.. 59 0
				9th "	.. 63 9
				10th "	.. 69 0
				Females 69 3

and thereafter the rate prescribed for adults.

NOTE.—The rates prescribed for improvers shall apply only to such employees as are under 21 years of age, or who, being over 21 years of age, are the holders of improvers' licences.

PROPORTION.

Three male improvers to every two or fraction of two male persons receiving not less than the rate prescribed for adults.

Two female improvers to each female person receiving not less than the rate prescribed for a female improver in her eighth six months' experience.

Clauses, other than clauses 2 and 10, of the said Determination for this Section shall remain in force.

By Authority: J. J. GOUBLEY, Government Printer, Melbourne.



VICTORIA GOVERNMENT GAZETTE.

Published by Authority.

[Registered at the General Post Office, Melbourne, for transmission by post as a newspaper.]

No. 533]

TUESDAY, JUNE 21.

[1949

Factories and Shops Acts.

DETERMINATION OF A WAGES BOARD ADJUSTED PURSUANT TO SECTION 21 OF THE FACTORIES AND SHOPS ACT 1934 (No. 4275).

I, Raymond Henry Beers, Secretary for Labour, in pursuance of the powers conferred by the Factories and Shops Acts, hereby make and issue the following adjusted Determination of the Wages Board referred to hereunder showing adjusted rates and prices to operate from the beginning of the first pay period to commence in May, 1949.

Dated at Melbourne, this
9th day of May, 1949.

RAY. H. BEERS,
Secretary for Labour.

GENERAL BOARD.

(Flax Treating Section.)

Clause 2 of the Determination for this Section published in *Government Gazette* No. 73 of the 17th February, 1948, shall be replaced by the following clause:—

2. WAGES PER WEEK OF 40 HOURS (a) (DAY SHIFT).

(i) Improvers.				(ii) Other Employees.			
			<i>s. d.</i>				
Under 17 years of age	33 6				
17 years of age	42 3				
18	56 6				
19	76 9				
20	93 3				
PROPORTION (in any place).							
One improver to each adult employee.							
					<i>£ s. d.</i>		<i>£ s. d.</i>
				Foreman in charge 6 17 0		6 14 0
				Scutcher (hand) 6 11 0		6 8 0
				Scutcher (machine) 6 8 0		6 5 0
				All others 6 5 0		6 2 0

(b) NIGHT SHIFT.—Any employee working on night shift shall be paid 5s. per week in addition to the above rates. Clauses, other than clause 2, of the said Determination for this Section shall remain in force.

By Authority: J. J. GOURLY, Government Printer, Melbourne.

