

[3681]



VICTORIA  
GOVERNMENT GAZETTE.

Published by Authority.

[Registered at the General Post Office, Melbourne, for transmission by post as a newspaper.]

No. 564]

THURSDAY, JUNE 30.

[1949

PUBLIC SERVICE BOARD.

1. RETURN OF PERSONS PERMANENTLY EMPLOYED UNDER THE PUBLIC SERVICE ACT, VICTORIA, ON THE 31st DECEMBER, 1948.

*(Published in accordance with the provisions of Section 41 of Act No. 5124.)*

2. RETURN SHOWING THE NUMBER AND CLASSIFICATION OF OFFICES AUTHORIZED IN EACH DEPARTMENT OF THE PUBLIC SERVICE.

3. RETURN OF PERSONS TEMPORARILY EMPLOYED IN THE PUBLIC SERVICE OF VICTORIA ON THE 31st DECEMBER, 1948.

*(Published in accordance with the provisions of Section 41 of Act No. 5124.)*

**INDEX TO DEPARTMENTS, ETC.**

	Page		Page		Page
<b>PREMIER</b> .. .. .	3	<b>TREASURER</b> .. .. .	17	<b>LAW—continued.</b>	
Audit .. .. .	4	Government Printer .. .. .	20	Registrar-General and Registrar of Titles	37
Public Service Board .. .. .	5	Housing Commission .. .. .	17	Sheriff .. .. .	30
<b>CHIEF SECRETARY</b> .. .. .	6	Probate Duties .. .. .	20	<b>LANDS AND SURVEY</b> .. .. .	40
Accident and Motor Car Insurance .. .. .	6	Stamp Duties .. .. .	18	Botanic Gardens, &c. .. .. .	44
Children's Welfare .. .. .	7	Superannuation .. .. .	18	Survey .. .. .	44
Explosives .. .. .	8	Taxation .. .. .	19	<b>PUBLIC WORKS</b> .. .. .	47
Fisheries and Game .. .. .	8	Tender Board .. .. .	18	Ports and Harbours .. .. .	50
Government Shorthand Writer .. .. .	8	<b>PUBLIC INSTRUCTION</b> .. .. .	26	<b>MINES</b> .. .. .	51
Government Statist .. .. .	8	<b>LAW</b> .. .. .	29	<b>HEALTH</b> .. .. .	52
Licences Reduction .. .. .	8	Commissioner of Titles .. .. .	37	Mental Hygiene .. .. .	55
Penal and Gaols .. .. .	13	Court of General Sessions, &c. .. .. .	30	<b>AGRICULTURE</b> .. .. .	60
Police .. .. .	9	Crown Solicitor .. .. .	29	<b>LABOUR</b> .. .. .	76
Public Library .. .. .	11	Master of the Supreme Court .. .. .	30	<b>STATE FORESTS</b> .. .. .	78
Workers Compensation Board .. .. .	12	Police Courts .. .. .	31	<b>WATER SUPPLY</b> .. .. .	83
<b>AUTHORIZED STAFF</b> .. .. .	..	Prothonotary .. .. .	30		
<b>TEMPORARY EMPLOYEES</b> .. .. .	..	Public Trustee .. .. .	36		
					129

**QUALIFICATIONS OF OFFICERS.**

**EXPLANATION OF ABBREVIATIONS.**

Ph.D. .. .. .	Doctor of Philosophy.	M.D. .. .. .	Doctor of Medicine.
M.A. .. .. .	Master of Arts.	M.B. .. .. .	Bachelor of Medicine.
B.A. .. .. .	Bachelor of Arts.	Ch.M. .. .. .	Master of Surgery.
B.Ed. .. .. .	Bachelor of Education.	Ch.B. .. .. .	Bachelor of Surgery.
Dip. Ed. .. .. .	Diploma of Education.	B.S. .. .. .	Bachelor of Surgery.
D.Sc. .. .. .	Doctor of Science.	F.R.C.S. .. .. .	Fellow of the Royal College of Surgeons.
M.Sc. .. .. .	Master of Science.	M.R.C.P. .. .. .	Member of the Royal College of Physicians.
B.Sc. .. .. .	Bachelor of Science.	M.R.C.S. .. .. .	Member of the Royal College of Surgeons.
B.Sc. (Agric.) .. .. .	Bachelor of Science (Agriculture).	L.R.C.P. .. .. .	Licentiate of the Royal College of Physicians.
B.Sc. (For.) .. .. .	Bachelor of Science (Forestry).	L.R.C.S. .. .. .	Licentiate of the Royal College of Surgeons.
M.F. (Yale) .. .. .	Master of Forestry (Yale).	L.R.F.P.S. .. .. .	Licentiate of the Royal Faculty of Physicians and Surgeons.
B.Sc. F. .. .. .	Bachelor of Science in Forestry.	L.F.P.S. .. .. .	Licentiate of the Faculty of Physicians and Surgeons.
B.Met. .. .. .	Bachelor of Metallurgy.	D.P.H. .. .. .	Diploma of Public Health.
A.Inst.P. .. .. .	Associate of the Institute of Physicists.	Dip. P.M. .. .. .	Diploma of Psychological Medicine, London.
F.I.C. .. .. .	Fellow of the Institute of Chemists of Great Britain and Ireland.	M.R.San.I. .. .. .	Member of Royal Sanitary Institute, London.
A.I.C. .. .. .	Associate of the Institute of Chemists of Great Britain and Ireland.	Cert.R.San.I. .. .. .	Certificate of Royal Sanitary Institute, London.
F.A.C.I. .. .. .	Fellow of the Australian Chemical Institute.	M.P.I. (Aust.) .. .. .	Member of the Planning Institute of Australia.
A.A.C.I. .. .. .	Associate of the Australian Chemical Institute.	A.M.P.I. (Aust.) .. .. .	Associate Member of the Planning Institute of Australia.
B.D.Sc. .. .. .	Bachelor of Dental Science.	F.R.A.I.A. .. .. .	Fellow of the Royal Australian Institute of Architects.
L.D.S. .. .. .	Licentiate of Dental Surgery.	A.R.A.I.A. .. .. .	Associate of the Royal Australian Institute of Architects.
B.V.Sc. .. .. .	Bachelor of Veterinary Science.	A.R.I.B.A. .. .. .	Associate of the Royal Institute of British Architects.
L.V.Sc. .. .. .	Licentiate, Veterinary Science.	A.R.V.I.A. .. .. .	Associate of the Royal Victorian Institute of Architects.
M.R.C.V.Sc. .. .. .	Member of the Royal College of Veterinary Science.	L.R.V.I.A. .. .. .	Licentiate of the Royal Victorian Institute of Architects.
M.Agr.Sc. .. .. .	Master of Agricultural Science.	Dip.Arch. .. .. .	Diploma of Architecture.
B.Agr.Sc. .. .. .	Bachelor of Agricultural Science.	M.I.N.A. (Lond.) .. .. .	Member of the Institute of Naval Architects (London).
D.D.A. .. .. .	Diploma of Dookie Agricultural College.	A.I.N.A. .. .. .	Associate of the Institute of Naval Architects.
F.R.S. (Sth. Aust.) .. .. .	Fellow of the Royal Society, (Sth. Aust.).	Dip. For. .. .. .	Diploma of Forestry.
F.R.E.S. .. .. .	Fellow of the Royal Entomological Society.	F.L.S. .. .. .	Fellow of the Linnean Society.
LL.B. .. .. .	Bachelor of Laws.	F.I.A. .. .. .	Fellow of the Institute of Actuaries, London.
B.C.L. .. .. .	Bachelor of Civil Law.	A.C.I.S. .. .. .	Associate of the Chartered Institute of Secretaries, London.
M.C.E. .. .. .	Master of Civil Engineering.	F.C.I.S. .. .. .	Fellow of the Chartered Institute of Secretaries (London).
B.C.E. .. .. .	Bachelor of Civil Engineering.	L.I.C.A. .. .. .	Licentiate of the Commonwealth Institute of Accountants.
B.S.C. (Civ. Eng.) .. .. .	Bachelor of Science in Civil Engineering (Glasgow University).	F.I.C.A. .. .. .	Fellow of the Commonwealth Institute of Accountants.
Dip.C.E. .. .. .	Diploma of Civil Engineering.	A.I.C.A. .. .. .	Associate of the Commonwealth Institute of Accountants.
M.Inst.C.E. .. .. .	Member of the Institution of Civil Engineers.	F.F.I.A. .. .. .	Fellow of the Federal Institute of Accountants.
A.M.Inst.C.E. .. .. .	Associate Member of the Institution of Civil Engineers.	A.F.I.A. .. .. .	Associate of the Federal Institute of Accountants.
M.S.E. .. .. .	Municipal Surveyor and Engineer (Local Government Act).	A.C.A.A. .. .. .	Associate of the Australasian Institute of Cost Accountants.
E.W.S. .. .. .	Engineer of Water Supply (Water Act).	A.A.A. .. .. .	Associate of the Association of Accountants of Australia (Inc.).
M.I.Mar.E. (Lond.) .. .. .	Member of the Institute of Marine Engineers (London).	F.A.A. .. .. .	Fellow of the Central Association of Accountants, England.
B.Mech.E. .. .. .	Bachelor of Mechanical Engineering.	L.A.A. .. .. .	Licentiate of the Association of Accountants of Australia (Inc.).
B.M.E. .. .. .	Bachelor of Mining Engineering.	A.L.A.A. .. .. .	Associate of the London Association of Accountants.
B.E. .. .. .	Bachelor of Engineering (N.Z.).	A.C.A. .. .. .	Associate of the Corporation of Accountants (Scotland).
B.E. (Q.) .. .. .	Bachelor of Engineering (Queensland).	L.C.A. .. .. .	Licensed Companies Auditor.
B.E.E. .. .. .	Bachelor of Electrical Engineering.	B.Com. .. .. .	Bachelor of Commerce.
M.I.E., Aust. .. .. .	Member of the Institution of Engineers, Australia.	Dip.Com. .. .. .	Diploma of Commerce.
A.M.I.E. (Aust.) .. .. .	Associate Member of the Institution of Engineers, Australia.	F.C.I. .. .. .	Fellow of the Institute of Commerce (England).
Jr.I.E., Aust. .. .. .	Junior of the Institution of Engineers, Australia.	D.P.A. .. .. .	Diploma of Public Administration.
A.C.S.E. (N.Z.) .. .. .	Associate of Canterbury School of Engineering (N.Z.).	Dip.Soc.Stud. .. .. .	Diploma of Social Studies.
M.Am.Soc.C.E. .. .. .	Member of the American Society of Civil Engineers.	L.S.W. .. .. .	Licensed Shorthand Writer under the Evidence Act 1928.
Assoc.M.Am.Soc.C.E. .. .. .	Associate Member of the American Society of Civil Engineers.	F.I.P.S.(Eng.) .. .. .	Fellow of the Incorporated Phonographical Society.
A.M.I.R.E. .. .. .	Associate Member of the Institution of Radio Engineers.	F.B.I.C.C. .. .. .	Fellow of the British Institute of Certified Carpenters (London).
Dip.Mech.E. .. .. .	Diploma of Mechanical Engineering.		
Dip.Elec.E. .. .. .	Diploma of Electrical Engineering.		
L.S. .. .. .	Licensed Land Surveyor.		
F.V.I.S. .. .. .	Fellow of the Victorian Institute of Surveyors.		
M.V.I.S. .. .. .	Member of the Victorian Institute of Surveyors.		
A.V.I.S. .. .. .	Associate of the Victorian Institute of Surveyors.		
F.C.I.V. .. .. .	Fellow of the Commonwealth Institute of Valuers.		

RETURN OF PERSONS PERMANENTLY EMPLOYED UNDER THE PUBLIC SERVICE ACT  
VICTORIA, ON THE 31st DECEMBER 1948.

In column "Classification," "1st" signifies First Division, "A." Administrative Division, "P." Professional Division, and "T." Technical and General Division.

DEPARTMENT OF PREMIER.

No.	Name.	Date of Birth.	Office.	Date of First Appointment.	Date of Appointment to Present Position.	Classification.		Salary.	
						Division.	Class.	Rate per annum.	Date from which paid.
1	Jungwirth, W. J., A.L.C.A.	10.8.97	Secretary .. .. .	10.3.1915	23.12.36	1st ..	£	1,750	1.7.48
PREMIER'S OFFICE.									
2	Maegibbon, J. C., A.L.C.A.	1.7.98	Chief Clerk .. .. .	6.6.1916	6.9.48†	A. B.		670	21.7.48
3	Barbor, A. E. ..	8.4.89	Press Relations Officer ..	9.8.1948	9.8.48	P. B.		670	9.8.48
4	Mahlstedt, A. C. (s.)	12.7.97	Clerk .. .. .	28.11.1919	5.10.47	A. C2.		644	21.8.48
5	Hastings, R. H. ..	28.6.03	.. .. .	16.3.1920	5.10.47	A. C2.		618	20.3.48
6	Gillies, J. L., L.S.W. (s.)	21.3.88	.. .. .	2.3.1926	5.10.47	A. C2.		618	6.6.48
7	Coulthard, A. G.} ..	16.5.09	.. .. .	11.1.1926	20.12.48	A. C1.		527	20.12.48
8	Clayton, F. G. R. (s.) ..	29.6.94	.. .. .	11.10.1923	28.7.47	A. C.		501	28.7.48
9	Symes, L. F. V., A.F.I.A. (c)	10.8.16	.. .. .	14.5.1935	21.3.48	A. C.		449	21.3.48
10	Touzel, J. N. J. (s.) ..	3.11.16	.. .. .	25.3.1935	21.3.48	A. C.		449	21.3.48
11	Meadows, R. W., B.COM. (s.)	30.6.16	.. .. .	7.1.1936	21.3.48	A. C.		449	21.3.48
12	Howard, N. T. } (s.) ..	12.10.09	.. .. .	15.12.1926	21.3.48	A. C.		449	21.3.48
13	Wishart, N. G. } ..	3.10.02	.. .. .	12.10.1921	5.10.48	A. C.		449	5.10.48
14	French, R. G. (s.) ..	10.12.20	.. .. .	29.3.1939	8.10.48	A. C.		449	8.10.48
15	Crebbin, A. E. (b) ..	8.6.12	.. .. .	20.9.1928	20.9.28	A. D.		436	5.10.47
16	Crook, I. E. (s.) ..	11.1.25	.. .. .	6.11.1941	6.11.41	A. D.		325	16.5.48
17	Tyers, R. C. (s.) ..	14.11.24	.. .. .	6.11.1941	6.11.41	A. D.		338	14.11.48
18	Nicholson, K. P. ..	17.3.27	.. .. .	17.4.1945	17.4.45	A. E.		286	16.5.48
19	FitzGibbon, D. (s.) ..	11.6.22	.. .. .	5.9.1946	5.9.46	A. E.		325	30.9.48
20	McKay, H. A. (s.) ..	10.2.18	.. .. .	27.9.1939	19.2.47	A. E.		364	14.10.48
21	Neville, D. W. ..	23.2.29	.. .. .	21.2.1947	21.2.47	A. E.		234	16.5.48
22	Thompson, T. N. ..	21.4.32	.. .. .	21.4.1948	21.4.48	A. E.		143	21.4.48
23	Hastings, R. R. ..	11.1.31	.. .. .	26.7.1948	26.7.48	A. E.		156	26.7.48
24	Fletcher, H. T. ..	10.5.13	Assistant (Male), Grade I.	9.8.1948	9.8.48	T. ..		390	9.8.48
25	Grey, A. E. ..	26.4.07	Assistant (Male), Grade II.	9.8.1948	9.8.48	T. ..		351	9.8.48
26	Robertson, A. ..	10.4.86	.. .. .	26.10.1948	26.10.48	T. ..		351	26.10.48
27	Lovewell, J. F. G. F. ..	30.12.93	Shorthand Writer and Typist (Male), Grade II.	24.4.1925	24.4.25	T. ..		364	2.11.47
28	Meagher, J. J. ..	19.12.93	Inquiry Officer .. .. .	3.7.1911	13.3.29	T. ..		390§	2.11.47
29	Budge, F. T. ..	3.2.87	Chauffeur in Charge .. ..	25.7.1917	27.4.34	T. ..		373	13.6.48
30	Hall, A. J. (s.) ..	16.7.88	Ministerial Chauffeur ..	26.9.1924	1.10.45	T. ..		351	1.2.48
31	Marks, H. B. (s.) ..	7.1.99	.. .. .	11.1.1939	1.10.45	T. ..		351	1.2.48
32	Stiles, H. T. (s.) ..	1.1.96	.. .. .	3.4.1941	1.10.45	T. ..		351	1.2.48
33	Harris, F. ..	6.6.08	.. .. .	28.11.1944	15.3.48	T. ..		338	5.4.48
34	Watson, D. B. L. (s.) ..	22.11.98	.. .. .	9.8.1948	9.8.48	T. ..		325	2.11.48
35	Hellyer, L. E. ..	19.11.04	.. .. .	9.8.1948	9.8.48	T. ..		325	2.11.48
36	Elliott, C. W. (s.) ..	1.8.04	.. .. .	9.8.1948	9.8.48	T. ..		325	2.11.48
37	Allan, A. (s.) ..	18.3.12	.. .. .	9.8.1948	9.8.48	T. ..		325	2.11.48
38	Whyte, W. (s.) ..	1.7.05	.. .. .	9.8.1948	9.8.48	T. ..		325	2.11.48
39	Cotter, R. H. ..	23.6.03	Senior Messenger .. .. .	15.9.1936	8.7.41	T. ..		338	2.11.47
40	Glancy, Kate ..	13.5.11	Shorthand Writer and Typist (Female), Grade III.	1.7.1942	1.10.44	T. ..		273	1.2.48
41	Phelan, Beryl E. M. ..	19.11.16	.. .. .	12.3.1945	1.7.45	T. ..		273	1.2.48
42	Hurrell, Elva W. ..	30.3.08	.. .. .	1.7.1942	5.1.48	T. ..		260	5.1.48
43	Press, Elva J. ..	31.8.20	Shorthand Writer and Typist (Female), Grade II.	2.8.1948	2.8.48	T. ..		260	2.11.48
44	Allen, Annie M. ..	1.2.13	.. .. .	2.8.1948	20.12.48	T. ..		247	2.8.48
45	Kirkbright, Marjorie C. ..	16.9.24	Shorthand Writer and Typist (Female), Grade I.	2.8.1948	2.8.48	T. ..		247	2.8.48
Soil Conservation Board.									
46	Thompson, G. T., L.S., M.V.L.S., B.W.S., M.S.E. (s.)	15.12.95	Executive Officer .. .. .	11.4.1921	30.9.46	P. A.		950	28.11.48
47	Thomas, R. G., M.A.G.R. SC	20.12.98	Senior Conservation Officer ..	9.8.1948	9.8.48	P. C2.		592	9.8.48
48	Phillips, H. R., L.S.W. } ..	4.6.98	Secretary .. .. .	10.12.1924	5.10.48	A. C.		449	5.10.48
49	Tame, W. J. (s.) ..	18.1.15	Field Officer .. .. .	9.8.1948	9.8.48	T. ..		423	9.8.48
50	Runge, F. D. (s.) ..	25.9.24	.. .. .	9.8.1948	9.8.48	T. ..		423	9.8.48
51	Wood, M. S. (s.) ..	14.3.01	.. .. .	9.8.1948	9.8.48	T. ..		423	9.8.48
Public Works Committee.									
52	Peters, E. W. φ	12.6.97	Secretary .. .. .	10.3.1915	3.12.35††	A. B1.		800	30.6.48
53	O'Carroll, J. D. (s.) ..	22.4.95	Clerk .. .. .	1.10.1923	2.12.47	A. C1.		553	2.12.48

† To Class 21.7.48. †† Signifies ex-Railways Officer. (s.) Signifies Discharged Servicemen.  
(b) On loan to Commonwealth Government. (c) On loan to Health Department. ††† To Class 21.12.39.  
§ In addition receives gratuity of £50 a year. φ Appointed member on Teachers' Tribunal.

DEPARTMENT OF PREMIER—continued.

No.	Name.	Date of Birth.	Office.	Date of First Appointment.	Date of Appointment to Present Position.	Classification.		Salary.	
						Division.	Class.	Rate per annum.	Date from which paid.
PREMIER'S OFFICE—continued.									
1	<i>Executive Council and Governor's Office.</i> (Vacant)	..	Clerk of the Executive Council, and Official Secretary to the Governor	..	..	..	..	..	..
2	Earle, G. M. (s.)	28.2.94	Attendant .. .. .	6.12.1943	6.12.43	T.	..	291	1.2.48
3	<i>Discharged Servicemen's Employment Board.</i> Somerville, W. M. C., F.A.A., A.L.A.A., A.G.A. (s.)	22.6.97	Secretary .. .. .	23.4.1914	5.10.47	A.	C2.	644†	5.10.47
AUDIT OFFICE.									
4	Cove, W. H., F.I.C.A., L.C.A.	27.5.92	Chief Clerk .. .. .	23.7.1909	1.2.47	A.	A1.	1,250	31.10.48
5	<i>Inspecting.</i> Burke, C. W., A.I.C.A. ..	4.6.92	Senior Auditor .. .. .	13.10.1909	5.10.47	A.	B1.	800	30.6.48
6	Caldwell, H. J., A.F.I.A., L.C.A.	16.10.37	" " .. .. .	24.4.1907	5.10.47	A.	B1.	800	30.6.48
7	Cameron, D. K., F.I.C.A., L.C.A., B.COM.	26.11.93	" " .. .. .	30.5.1911*	5.10.47	A.	B1.	800	30.6.48
8	Ackers, G. W., A.F.I.A. ..	23.12.95	" " .. .. .	26.8.1913	5.10.47	A.	B1.	800	30.6.48
9	Whelan, J. J., DIP. COM., A.I.C.A.	30.4.92	" " .. .. .	18.11.1910	5.10.47	A.	B1.	800	30.6.48
10	Vanderstoel, A. T., A.I.C.A. (s.)	7.12.00	" " .. .. .	25.6.1917	9.2.48	A.	B1.	748	9.2.48
11	Davis, W. L., A.I.C.A. ..	10.4.95	Inspector of Officers in Charge of Stores and Material	22.8.1913	14.2.42	A.	B1.	800	5.10.48
<i>Office Staff.</i>									
12	Bird, W. M. .. .. .	2.12.88	Senior Auditor .. .. .	14.10.1907	5.10.47	A.	B1.	800	30.6.48
13	Corben, H. L., A.I.C.A., L.C.A. (s.)	3.10.94	" " .. .. .	2.11.1911	5.10.47	A.	B1.	800	30.6.48
14	Kehoe, J. D., A.I.C.A., L.C.A.	26.5.96	Auditor, Grade I. .. .. .	14.7.1915	6.9.48	A.	B.	670	6.9.48
15	Gartner, J. F., A.I.C.A. ..	19.6.95	" " .. .. .	23.9.1912	6.9.48	A.	B.	670	6.9.48
16	Simkin, L. G., A.F.I.A. ..	30.3.94	" " .. .. .	2.4.1914	6.9.48	A.	B.	670	6.9.48
17	Dynon, W. J., A.I.C.A. ..	28.2.03	" " .. .. .	7.4.1920	6.9.48	A.	B.	670	6.9.48
18	Fennell, J. R., A.F.I.A., L.C.A.	8.9.03	" " .. .. .	29.4.1920	6.9.48	A.	B.	670	6.9.48
19	Cahill, J. .. .. .	26.6.90	Examiner, Grade I .. .. .	1.3.1909*	5.10.47	A.	C2.	644	5.10.47
20	Riordan, P. M. .. .. .	6.2.97	Auditor, Grade II. .. .. .	2.4.1914	5.10.47	A.	C2.	644	5.10.47
21	Duncan, W. J., A.I.C.A. ..	3.6.02	" " .. .. .	14.5.1920	5.10.47	A.	C2.	644	29.1.48
22	O'Neil, J. W., A.I.C.A. ..	19.1.02	" " .. .. .	17.5.1920	5.10.47	A.	C2.	618	29.4.48
23	Knight, E. S., A.F.I.A., L.C.A.	24.11.04	" " .. .. .	18.2.1921	5.10.47	A.	C2.	618	2.6.48
24	Roberts, H., B.A., B.COM. L.C.A. (s.)	27.7.11	" " .. .. .	7.4.1927	8.11.48	A.	C2.	592	8.11.48
25	Stinton, R. A., A.F.I.A. (s.)	5.1.07	" " .. .. .	14.11.1923	8.11.48	A.	C2.	592	8.11.48
26	O'Farrell, J. P., A.F.I.A.	16.2.12	" " .. .. .	20.3.1928	8.11.48	A.	C2.	592	8.11.48
27	Turner, F. E., A.I.C.A., L.C.A.	14.2.12	Auditor, Grade III. .. .. .	23.4.1928	10.11.48	A.	C1.	527	10.11.48
28	Semmens, N. R., A.F.I.A. (s.)	7.7.12	" " .. .. .	6.9.1928	10.11.48	A.	C1.	527	10.11.48
29	Bohn, A. L., A.I.C.A. ..	5.12.12	" " .. .. .	23.3.1929	10.11.48	A.	C1.	527	10.11.48
30	McGuinness, K. J., A.I.C.A., L.C.A.	3.7.04	" " .. .. .	12.10.1921	10.11.48	A.	C1.	527	10.11.48
31	Burville, B. H. H., A.F.I.A., A.C.I.S., L.C.A. (s.)	26.5.16	" " .. .. .	15.3.1934	10.11.48	A.	C1.	527	10.11.48
32	Nichols, W. J., A.F.I.A., L.C.A. (s.)	14.9.96	Examiner, Grade III. .. .	8.11.1922	1.2.47	A.	C.	501	1.2.48
33	Harris, J. F. (s.) .. .. .	1.1.99	" " .. .. .	28.2.1924	1.2.47	A.	C.	501	1.2.48
34	Scrubby, F. J. (s.) .. .. .	4.12.91	" " .. .. .	28.2.1924	1.2.47	A.	C.	501	1.2.48
35	Hamilton, B., L.C.A., A.I.C.A., A.C.I.S.	20.6.16	Auditor, Grade IV. .. .. .	17.3.1934	5.10.47	A.	C.	475	1.8.48
36	Woods, J. W., A.I.C.A., L.C.A. (s.)	23.11.16	" " .. .. .	18.4.1934	21.3.48	A.	C.	449	21.3.48
37	Considine, L. T., B.A., B.COM., L.C.A. (s.)	2.12.19	" " .. .. .	29.3.1935	25.3.48	A.	C.	449	27.4.48
38	Liney, G. E., A.I.C.A., A.C.I.S., L.C.A. (s.)	21.9.18	" " .. .. .	30.3.1935	25.3.48	A.	C.	449	25.3.48
39	Jones, J. F. (s.) .. .. .	13.8.18	" " .. .. .	17.3.1936	25.3.48	A.	C.	449	25.3.48
40	Smith, N. A., A.F.I.A., A.C.I.S., L.C.A. (s.) (c)	3.7.20	" " .. .. .	19.4.1937	25.3.48	A.	C.	449	25.3.48
41	Rorke, G. H. P., A.A.A. (s.)	18.5.19	" " .. .. .	2.9.1935	6.9.48	A.	C.	449	15.11.48
42	Gray, W. D. J. (s.) .. .. .	3.11.20	Clerk .. .. .	28.4.1937	28.4.37	A.	D.	416	5.10.48
43	McCorkell, J. F. (s.) .. .. .	2.7.18	" " .. .. .	25.1.1938	25.1.38	A.	D.	390	4.2.48
44	Meggs, A. M. (s.) .. .. .	22.12.23	" " .. .. .	28.3.1940	28.3.40	A.	D.	364	22.12.48
45	Wise, J. J. (s.) .. .. .	15.7.23	" " .. .. .	24.7.1940	24.7.40	A.	D.	364	5.10.48

\* Services not continuous.    || Signifies ex-Railways Officer.    (s.) Signifies Discharged Serviceman.  
 (c) On loan to Premier's Office.    † In addition receives gratuity of £52 a year.



DEPARTMENT OF PREMIER—continued.

No.	Name.	Date of Birth.	Office.	Date of First Appointment.	Date of Appointment to Present Position.	Classification.		Salary.	
						Division.	Class.	Rate per annum.	Date from which paid.
AUDIT OFFICE—continued.									
<i>Office Staff—continued.</i>									
1	Bennett, E. J. (s.)	19.2.24	Clerk	26.7.1940	26.7.40	A.	D.	338	19.2.48
2	Davie, E. J. (s.)	9.1.24	"	6.9.1940	6.9.40	A.	D.	338	9.1.48
3	Ross, B. (s.)	13.7.24	"	6.11.1941	6.11.41	A.	D.	338	5.10.48
4	Campbell, J. H. J. (s.)	10.8.25	"	23.2.1942	23.2.42	A.	D.	325	10.8.48
5	Hamblyn, P. B. M.	30.6.28	"	21.5.1945	21.5.45	A.	E.	260	30.6.48
6	Nance, A. E., A.I.C.A.	2.1.27	"	21.5.1945	21.5.45	A.	E.	286	16.5.48
7	Oakley, J. G.	29.3.30	"	18.6.1946	18.6.46	A.	E.	182	29.3.48
8	Whelan, J. G. (s.)	8.11.25	"	5.9.1946	5.9.46	A.	E.	325	8.11.48
9	McDonald, B. V.	28.11.27	"	11.3.1947	11.3.47	A.	E.	286	28.11.48
10	Keogh, T. J.	9.11.26	"	18.11.1947	18.11.47	A.	E.	312	26.11.48
11	Goujon, H. J. (s.)	15.1.22	"	8.4.1948	9.4.48	A.	E.	338	30.5.48
12	Goss, H. J.	18.7.27	"	4.10.1948	4.10.48	A.	E.	286	4.10.48
13	Bridger, K. G.	5.12.29	"	8.11.1948	8.11.48	A.	E.	234	5.12.48
14	Smith, R. A.	26.8.95	Sorter	7.2.1916	30.3.42	T.	..	273	1.2.48
15	Marks, Gweneth E.	12.6.20	Machinist (Female), Grade III.	3.5.1943	21.10.48	T.	..	260	1.2.48
16	Bell, Ellen P. (s.)	18.12.11	Shorthand Writer and Typist (Female), Grade III.	1.7.1942	17.12.45	T.	..	273	1.2.48
17	Manton, Joyce O.	2.5.15	Assistant (Female), Grade IV.	1.7.1942	1.10.44	T.	..	260	1.2.48
18	Doherty, Kathleen T.	31.8.25	"	2.8.1948	13.12.48	T.	..	247	13.12.48
19	Jaggard, Enid M.	2.4.04	Assistant (Female), Grade II.	2.8.1948	2.8.48	T.	..	234	14.8.48
20	Hogarth, Vere I.	28.9.25	"	2.8.1948	2.8.48	T.	..	234	2.8.48

OFFICE OF THE PUBLIC SERVICE BOARD.

<i>Inspection.</i>									
21	Harding, R. E., L.C.A.	27.6.94	Public Service Inspector	25.7.1910*	10.8.34§	A.	A1.	1,250	31.10.48
22	Sandall, W. A., B.A., B.COM., A.F.T.A., L.C.A., A.C.I.S., (s.)	16.3.97	" " "	22.8.1913	29.10.46†	A.	B.	696	1.2.48
23	Gillard, R. W., B.COM., L.C.A.	24.9.00	" " "	16.2.1917	27.8.47‡	A.	B.	696	15.9.48
24	Juckes, D. R.	29.8.01	Clerk	3.12.1918	8.11.48	A.	C1.	627	8.11.48
<i>Office Staff.</i>									
25	FitzGibbon, E. F., A.C.A.A. (s.)	17.9.95	Secretary	29.9.1913	31.10.46§	A.	A.	1,000	31.10.48
26	Stafford, G. V. (s.)	2.3.97	Assistant Secretary	23.4.1914	1.2.47‡	A.	B.	696	1.2.48
27	Tolmie, J. A., (s.)	3.6.94	Chief Clerk	15.10.1912	20.2.47‡	A.	B.	696	28.2.48
28	O'Neill, H. F.† (s.)	24.6.95	Clerk	13.3.1911	26.11.48	A.	C2.	592	26.11.48
29	Scully, V. P. (s.)	31.8.16	"	12.6.1934	21.3.48	A.	C.	449	21.3.48
30	Veitch, R. W., B.COM. (s.)	3.7.15	"	23.3.1934	21.3.48	A.	C.	449	21.3.48
31	Newson, R. B.	23.4.18	"	24.7.1935	21.3.48	A.	C.	449	21.3.48
32	McCall, W.    (s.)	25.7.10	"	15.12.1926	21.3.48	A.	C.	449	21.3.48
33	Hall, J. F. (s.)	4.7.18	"	15.5.1934	21.3.48	A.	C.	449	21.3.48
34	Wallace, C. H.	23.6.16	"	25.3.1935	6.9.48	A.	C.	449	11.10.48
35	Richards, J. (s.)	12.5.16	"	27.3.1935	6.9.48	A.	C.	449	22.10.48
36	McHardy, J. P.	19.3.29	"	28.7.1947	28.7.47	A.	E.	234	16.5.48
37	Palmer, W. R.	6.5.32	"	6.5.1948	6.5.48	A.	E.	143	6.5.48
38	Knight, R. C.	4.10.30	"	26.7.1948	26.7.48	A.	E.	182	4.10.48
39	Lloyd, Lorna M.	11.1.03	Shorthand Writer and Typist (Female), Grade III.	1.7.1942	1.10.44	T.	..	273	1.2.48
40	Reid, Jeanie	3.7.01	"	1.7.1942	1.10.44	T.	..	273	1.2.48
41	Armstrong, Amy M.	17.11.14	"	1.7.1942	2.6.48	T.	..	260	1.2.48

\* Services not continuous.

§ To class 1.2.47.

(s.) Signifies Discharged Serviceman.

|| Signifies ex-Railways Officer.

† Signifies ex-Commonwealth Officer.

‡ To class 5.10.47.

DEPARTMENT OF CHIEF SECRETARY.

No.	Name.	Date of Birth.	Office.	Date of First Appointment.	Date of Appointment to Present Position.	Classification.		Salary.	
						Division.	Class.	Rate per annum.	Date from which paid.
1	Chapman, L. L.	20.4.90	Under-Secretary	2.3.1906	8.4.32	1st	..	£ 1,750	1.7.48
CHIEF SECRETARY'S OFFICE.									
2	James, A. J. L., A.I.C.A., L.S.W.	31.10.96	Chief Clerk	27.3.1914	31.10.48	A.	A1.	1,100	31.10.48
3	Eabry, J. L., B.COM., A.F.I.A. (s.)	27.3.99	Chief Electoral Officer	10.12.1915	20.4.44 $\phi$	A.	A.	950	31.10.48
4	Heskott, R. W., A.I.C.A.	7.9.92	Senior Clerk and Accountant	11.10.1910	1.9.42	A.	B1.	800	1.9.48
5	Lyons, J. G.	18.1.07	Clerk	28.4.1924	5.10.47	A.	C2.	618	21.4.48
6	Garnet, T. N. (s.)	1.1.99	"	1.11.1923	17.8.45	A.	C1.	579	9.9.48
7	Cahill, F. E. (s.)	22.7.07	" (Electoral)	8.4.1925	1.1.48	A.	C1.	527	1.1.48
8	Phillips, C. W.	29.6.10	"	5.8.1926	5.10.47	A.	C.	501	5.10.48
9	McDermott, D. H., A.I.C.A. (s.)	25.5.12	"	5.4.1929	5.10.47	A.	C.	475	6.4.48
10	Whooock, W. J. T. (s.)	9.8.08	"	15.5.1924	5.10.47	A.	C.	475	30.7.48
11	Nevin, W. K., A.F.I.A., A.A.A., A.C.I.S., L.C.A., DIP. COM.	21.6.15	"	28.8.1934	8.10.48	A.	C.	449	8.10.48
12	Hall, R. D. (s.)	24.7.18	" (Electoral)	11.4.1935	11.4.35	A.	D.	436	5.10.48
13	Stewart, L. J. (s.)	19.1.21	"	17.2.1938	17.2.38	A.	D.	390	22.2.48
14	Matthews, K. (s.)	17.9.25	"	1.3.1943	1.3.43	A.	E.	325	17.9.48
15	O'Toole, J. D.	2.4.28	"	3.5.1944	3.5.44	A.	E.	260	16.5.48
16	Richardson, E. L.	9.11.28	"	26.3.1945	26.3.45	A.	E.	260	9.11.48
17	Bell, R. F. (s.)	29.3.18	"	10.10.1938	10.11.47	A.	E.	331	1.6.47
18	Cooper, H. V. (s.)	2.2.95	Inquiry Officer	22.8.1913	29.10.36	T.	..	338	2.11.47
19	McMichael, Muriel E.	11.11.02	Shorthand Writer and Typist (Female), Grade III.	19.1.1930	1.10.44	T.	..	273	1.2.48
20	Swan, E. C. (s.)	17.7.94	Labourer, Senior	8.6.1937	21.10.46	T.	..	299	2.11.47
21	McMillan, E. L. (s.)	30.9.98	Lift Attendant	22.7.1942	22.7.42	T.	..	289	1.7.48
<i>Weights and Measures.</i>									
22	Holmes, W. M., M.A., B.SC., A.INST.P.	8.12.83	Superintendent of Weights and Measures	3.1.1924	5.10.47	P.	B1.	774	1.2.48
23	Proctor, S. J., B.SC., A.A.C.I.	24.12.12	Deputy Superintendent of Weights and Measures	3.11.1937	1.2.47	P.	C2.	644	1.11.48
24	Woodhouse, G. H.	6.4.85	Assistant	14.5.1908	5.10.47	P.	C.	501	5.10.48
25	James, N. V. (s.)	9.8.87	Mechanical Inspector of Weights and Measures	1.7.1921	1.7.46	T.	..	377	1.7.48
<i>Immigration.</i>									
26	Nelson, V. T. (s.)	3.9.97	Clerk	14.7.1915	27.8.48	A.	B.	670	27.8.48
27	Cummane, W. P.	17.8.08	"	14.6.1924	1.2.47	A.	C.	501	1.2.48
28	Stack, T. L., A.O.I.S., A.F.I.A., L.C.A.	11.5.01	"	1.2.1918	29.10.47	A.	C.	475	29.10.48
ACCIDENT AND MOTOR CAR INSURANCE.									
29	Gordon, J. F. (s.)	30.5.91	Chief Clerk	5.7.1913	28.11.48	P.	A.	900	28.11.48
30	Leahy, W. R. (s.)	29.8.99	Inspector	7.2.1921	5.10.47	P.	C2.	618	17.4.48
31	Chamberlain, J. A. (s.)	29.5.91	"	29.5.1934	21.3.48	P.	C.	449	21.3.48
32	Smyth, F. T. (s.)	19.6.95	"	2.11.1933	21.3.48	P.	C.	449	21.3.48
33	Samuel, S. G. (s.)	2.5.91	"	6.12.1943	21.3.48	P.	C.	449	21.3.48
34	Cahill, W. J., A.I.C.A.	13.3.99	Accountant	6.6.1916	20.3.48	A.	B1.	748	20.3.48
35	Scott, J. A. (s.)	31.1.97	Clerk	24.8.1923	1.2.47	A.	C.	501	1.2.48
36	Blair, A. (s.)	10.8.97	"	3.10.1923	28.7.47	A.	C.	501	28.7.48
37	Burrowes, G. H. (s.)	14.3.07	"	1.3.1923	5.10.47	A.	C.	475	17.8.48
38	Langton, F. A. (s.)	27.5.08	"	15.5.1924	21.3.48	A.	C.	449	21.3.48
39	Joyce, W. (s.)	10.7.17	"	3.3.1936	3.3.36	A.	D.	436	5.10.48
40	Forster, A. J.	19.4.20	"	17.2.1938	17.2.38	A.	D.	390	21.2.48
41	Carver, L. W. (s.)	18.2.23	"	6.5.1939	6.5.39	A.	D.	364	18.2.48
42	Clarke, A. K. (s.)	20.1.23	"	16.8.1939	16.8.39	A.	D.	364	20.1.48
43	Saunders, J. C. (s.)	22.2.14	"	20.7.1936	28.3.40	A.	D.	390	30.6.48
44	Hammond, M. V. (s.)	10.1.25	"	25.3.1941	25.3.41	A.	D.	325	16.5.48
45	Lee, K. J. (s.)	1.8.25	"	6.11.1941	6.11.41	A.	D.	325	1.8.48
46	Bulluss, A. J. (s.)	27.9.99	Caretaker	7.5.1935	6.8.45	T.	..	312	1.2.47
47	Linard, G. H. (s.)	10.2.89	Assistant (Male), Grade I.	21.5.1929	2.11.47	T.	..	390	2.11.48
48	Burns, Annette E.	11.2.94	Machinist (Female), Grade III.	23.6.1947	23.6.47	T.	..	247	23.6.47
49	O'Connor, Marie A.	25.3.22	Shorthand Writer and Typist (Female), Grade II.	24.9.1946	1.9.47	T.	..	260	1.9.48
50	Coyne, Alma E.	22.1.14	Telephonist (Female), Grade I.	2.8.1948	2.8.48	T.	..	234	2.8.48
51	Mannix, Essie G.	29.5.26	Typist (Female), Grade I.	2.8.1948	2.8.48	T.	..	234	2.8.48
<i>Motor Car Insurance.</i>									
52	Power, F. R.	13.4.10	Claims Clerk	26.6.1941	18.10.48	P.	C1.	527	18.10.48
53	Lindsay, D. G. (s.)	30.3.94	Inspector	6.12.1943	21.3.48	P.	C.	449	21.3.48
54	Hyland, D. J. (s.)	14.11.25	"	24.7.1944	5.2.48	P.	D.	364	26.2.48
55	Dynon, J. P., A.I.C.A.	27.10.08	Clerk	2.5.1924	17.11.48	A.	C2.	592	17.11.48
56	Pethard, W. H. (s.)	17.6.93	"	18.9.1923	5.5.47	A.	C.	501	5.5.48
57	Mardling, H. H.	22.3.06	"	1.3.1923	5.10.47	A.	C.	475	6.4.48
58	Klinger, F. M.	13.9.26	"	1.3.1943	1.3.43	A.	E.	312	13.9.48
59	Wilson, H. G.	10.1.30	"	25.3.1946	25.3.46	A.	E.	182	10.1.48
60	Thomson, A. J.	28.11.26	"	26.7.1948	26.7.48	A.	E.	312	26.7.48
61	O'Rourke, B. J.	27.1.30	"	21.10.1948	21.10.48	A.	E.	182	21.10.48
62	Green, Mona L.	25.11.22	Typist (Female), Grade I.	2.8.1948	2.8.48	T.	..	234	2.8.48

$\phi$  To Class 1.2.48.

|| Signifies ex-Railways Officer.

(s.) Signifies Discharged Serviceman.

DEPARTMENT OF CHIEF SECRETARY—continued.

No.	Name.	Date of Birth.	Office.	Date of First Appointment.	Date of Appointment to Present Position.	Classification.		Salary.	
						Division.	Class.	Rate per annum.	Date from which valid.
<b>CHILDREN'S WELFARE AND REFORMATORY SCHOOLS.</b>									
1	Pittard, E. J. (s.)	3.10.88	Secretary and Inspector	14.8.1905*	1.2.47	A.	A1.	1,250	31.10.48
2	Devine, J. P.	29.5.94	Senior Clerk	6.12.1911	20.3.48	A.	B1.	748	20.3.48
3	Williams, S. (s.)	12.8.95	Clerk	9.7.1919	5.5.45	A.	Cl.	579	5.5.48
4	Gleed, E. R. R.	20.7.06	"	20.11.1922	17.10.45	A.	Cl.	579	17.10.48
5	Gleeson, J. J. (s.)	5.3.99	"	16.7.1920	10.12.47	A.	Cl.	553	10.12.48
6	Neivandt, J. G. (s.)	24.12.96	"	29.2.1924	1.1.48	A.	Cl.	527	1.1.48
7	O'Hanlon, W. P.	15.2.91	"	1.2.1907*	5.10.47	A.	C.	501	5.10.48
8	Heritage, R. B. (s.)	21.3.93	"	12.8.1920	5.10.47	A.	C.	501	5.10.48
9	Padley, G. (s.)	21.1.96	"	20.11.1922*	21.3.48	A.	C.	449	21.3.48
10	Rush, B. A. (s.)	13.12.09	"	6.10.1926	21.3.48	A.	C.	449	21.3.48
11	Newson, H. J. (s.)	31.8.15	"	1.3.1934	21.3.48	A.	C.	449	21.3.48
12	Hodgens, A. J. A.	8.7.05	"	12.10.1921	21.3.48	A.	C.	449	21.3.48
13	Morganti, M.	26.4.08	"	15.5.1924	21.3.48	A.	C.	449	21.3.48
14	Stevenson, A. B. (s.)	19.1.00	"	4.3.1924	4.3.24	A.	D.	436	5.10.47
15	Wilson, R. J. (s.)	3.5.20	"	20.3.1937	20.3.37	A.	D.	416	5.10.48
16	Mason, W. L.	11.5.18	"	8.1.1938	8.1.38	A.	D.	390	13.1.48
17	Baillie, K. A. (s.)	6.2.19	"	26.7.1938	26.7.38	A.	D.	390	4.8.48
18	Littlejohn, K. L.	25.1.27	"	1.3.1943	1.3.43	A.	E.	286	16.5.48
19	Eastwood, R. C.	20.4.27	"	31.3.1944	31.3.44	A.	E.	286	16.5.48
20	Martin, W. P. (s.)	3.1.26	"	3.5.1944	3.5.44	A.	E.	312	16.5.48
21	Ryan, F.	31.12.26	"	3.5.1944	3.5.44	A.	E.	286	16.5.48
22	Graham, F. E.	28.6.26	"	17.4.1945	17.4.45	A.	E.	312	28.6.48
23	Hammond, B. J.	4.3.29	"	21.2.1947	21.2.47	A.	E.	234	16.5.48
24	Butts, D. F.	5.4.31	"	28.7.1947	28.7.47	A.	E.	156	5.4.48
25	Proud, Zoe D.	4.11.23	Social Worker	16.4.1948	16.4.48	P.	D.	312	16.5.48
26	Tempany, Dorothy M.	1.6.15	Teacher	3.6.1944	10.8.47	P.	D.	325	10.8.48
27	Ahern, W. C.	31.10.87	Inspector, Street Traders' Licences	23.12.1909	25.11.26	T.	..	409	31.3.48
28	Loughron, Mary M. (N.)	2.8.86	Chief Inspector	12.3.1930	12.3.30	T.	..	396	2.11.47
29	Palmer, Clara E. C.	22.11.89	Inspector	31.1.1924	31.1.24	T.	..	305	9.9.48
30	Russell, Mary	16.1.94	"	18.10.1919	27.7.31	T.	..	305	9.9.48
31	Pearce, Letitia A.	20.12.95	"	10.5.1920	13.5.32	T.	..	305	9.9.48
32	Mathews, Jessie M. (N.)	18.7.91	"	12.7.1926	4.5.34	T.	..	305	9.9.48
33	McGeoch, Agnes M. (N.)	14.7.92	"	3.11.1944	3.11.44	T.	..	305	9.9.48
34	Burns, Agnes M.	14.9.99	"	21.4.1940	26.3.45	T.	..	305	9.9.48
35	Triplett, Grace (Mrs.) (N.)	4.7.14	"	23.5.1945	23.5.45	T.	..	305	15.10.48
36	Wilson, Mary McL.	9.3.11	"	19.5.1947	19.5.47	T.	..	305	12.2.48
37	Gilpin, Frances M.	2.3.91	"	23.6.1947	23.6.47	T.	..	292	9.9.47
38	Richardson, Mary L.	20.5.16	"	22.3.1948	22.3.48	T.	..	279	22.3.48
39	Monkivitch, Edna H.	19.11.15	"	18.6.1948	18.6.48	T.	..	279	18.6.48
40	Coomber, W. W. J. (s.)	26.12.98	Senior Departmental Chauffeur	17.11.1937	18.10.48	T.	..	351	18.10.48
41	Peck, F. C. (s.)	7.8.97	Assistant (Male), Grade I.	23.9.1914	2.11.47	T.	..	390	2.11.48
42	Kellick, R. J.	3.4.94	Fireman	23.6.1947	23.6.47	T.	..	328	8.5.48
43	Becker, Amy N. (Mrs.)	31.12.99	Typist (Female), Grade I.	1.7.1942	1.10.44	T.	..	234	1.2.48
44	Engelman, Alice (Mrs.)	15.10.96	Assistant (Female), Grade IV.	1.7.1942	1.10.44	T.	..	260	1.2.48
45	Short, Gwendolyn R.	28.4.04	Assistant (Female), Grade III.	1.7.1942	1.10.44	T.	..	247	28.2.47
<i>Receiving Depots.</i>									
46	Tewsley, Phyllis M.	11.3.99	Medical Superintendent	16.3.1948	16.3.48	P.	B1.	800§	16.3.48
47	Carron, S. C. (s.)	4.5.13	Clerk	13.5.1929	21.3.48	A.	C.	449	21.3.48
48	Nilsson, H. G. (s.)	13.1.97	Officer in Charge, Boys' Depots	21.5.1929	20.10.47	T.	..	390	30.5.48
49	Pascoe, G. G. (s.)	18.8.95	Mechanic	6.12.1943	11.9.44	T.	..	364	5.4.48
50	Barwise, A. G. (s.)	22.7.96	Senior Attendant	6.12.1943	23.8.48	T.	..	338	30.5.48
51	Blakoy, R. (s.)	28.7.97	"	6.12.1943	23.8.48	T.	..	338	30.5.48
52	Eldridge, A. C. A. (s.)	15.11.94	"	14.6.1944	23.8.48	T.	..	338	30.5.48
53	Taylor, J. (s.)	5.1.88	"	23.12.1947	23.8.48	T.	..	338	30.5.48
54	Young, H. E. (s.)	6.6.88	Attendant	6.12.1943	6.12.43	T.	..	338	30.5.48
55	Lawler, E. J.	27.3.85	"	23.7.1947	23.7.47	T.	..	338	30.5.48
56	Huggard, K. J. (s.)	17.7.21	"	8.3.1948	8.3.48	T.	..	299	2.10.48
57	Briaris, Florence A.	22.11.89	Matron	6.9.1929	3.2.38	T.	..	409†	30.5.48
58	Toohy, Helen M.	25.12.99	Assistant Matron	2.10.1942	1.7.46	T.	..	322†	30.5.48
59	Walsh, Mary D.	9.11.01	Nurse and Attendant	3.6.1944	3.6.44	T.	..	309†	30.5.48
60	Cogan, Eileen T. (a)	14.3.20	"	3.6.1944	3.6.44	T.	..	309†	30.5.48
61	Connellan, Margaret A.	23.1.08	"	13.2.1945	13.2.45	T.	..	309†	30.5.48
62	Owen, Irene E. (Mrs.) (N.)	23.1.91	"	12.2.1942	7.9.47	T.	..	309	30.5.48
63	Doherty, Ivy K. M.	15.3.20	"	2.12.1948	2.12.48	T.	..	283‡	2.12.48
64	George, Mary E.	16.1.03	Instructor	2.10.1942	14.10.46	T.	..	276†	30.5.48
65	Watt, Cora C.	19.9.11	Senior Cook	15.7.1944	23.8.48	T.	..	289	23.8.48
66	Polack, Joyce P. (s.)	12.12.23	Cook	25.8.1947	30.5.48	T.	..	276	25.8.48
67	Millett, Violet E.	3.12.87	Laundress	23.6.1947	28.8.47	T.	..	262	30.5.48
68	Neal, Hilda M. F.	23.7.01	Assistant (Female), Grade III.	1.7.1942	1.10.44	T.	..	247	28.2.47
69	Scarborough, Alice	6.10.95	Senior Attendant	12.11.1926	2.11.47	T.	..	263†	30.5.48
70	Morgan, Mary E.	19.8.91	"	16.5.1929	2.11.47	T.	..	263†	30.5.48
71	Fleming, Irene G.	29.1.97	"	16.5.1929*	2.11.47	T.	..	263†	30.5.48
72	Grubb, Betsy S.	11.4.04	Attendant	2.10.1942	2.10.42	T.	..	250†	30.5.48

\* Services not continuous.      || Signifies ex-Railways Officer.      (s.) Signifies Discharged Serviceman.  
 (N.) Signifies returned nurse.      (a) Absent on Defence duty.      † Less deduction of £46 a year for quarters and rations.  
 ‡ Less deduction of £55 a year for quarters and rations.      § Less deduction of £80 a year for board and lodging.

DEPARTMENT OF CHIEF SECRETARY—continued.

No.	Name.	Date of Birth.	Office.	Date of First Appointment.	Date of Appointment to Present Position.	Classification.		Salary.	
						Division.	Class.	Rate per annum.	Date from which paid.
CHILDREN'S WELFARE AND REFORMATORY SCHOOLS—continued.									
<i>Receiving Depots—continued.</i>									
1	MacIntosh, Laurie I. A.	27.12.10	Attendant .. .. .	2.10.1942	2.10.42	T.	..	250†	30.5.48
2	Paul, Alice M. . . . .	14.4.09	" .. .. .	3.6.1944	3.6.44	T.	..	250†	30.5.48
3	White, Monica M. . . . .	24.9.12	" .. .. .	3.6.1944	3.6.44	T.	..	250†	30.5.48
4	Singleton, Ethel V. . . . .	26.1.95	" .. .. .	17.5.1946	17.5.46	T.	..	250†	30.5.48
5	Sykes, Jean O. . . . .	3.2.16	" .. .. .	23.5.1947	23.5.47	T.	..	237†	30.5.48
6	Ryan, Jessie E. . . . .	12.12.08	" .. .. .	23.5.1947	23.5.47	T.	..	237†	30.5.48
7	Corry, Mildred A. . . . .	3.10.90	" .. .. .	23.6.1947	23.6.47	T.	..	260†	30.5.48
8	Hobson, Florence R. . . . .	16.12.15	" .. .. .	2.12.1948	2.12.48	T.	..	237†	2.12.48
EXPLOSIVES AND POWDER MAGAZINES.									
9	Todner, E. C., F.A.C.I. . . . .	31.7.99	Chief Inspector .. .. .	6.6.1916	28.11.48	P.	A1.	1,100	28.11.48
10	Cobbett, A. M., B.S.C., (LOND.), A.I.C., A.A.C.I.	4.9.04	Senior Chemist and Inspector ..	9.2.1944	15.12.47	P.	C2.	618	15.12.48
11	Pirie, H. L. . . . .	28.9.15	Supervising Inspector .. .. .	12.2.1948	12.2.48	P.	C2	592	10.3.48
12	Buckley, R. F. . . . .	16.9.18	Chemist and Inspector .. .. .	22.12.1947	22.12.47	P.	C1	527	27.1.48
13	Kilmartin, J. P. . . . .	1.4.26	Chemist .. .. .	21.1.1948	21.1.48	P.	C.	449	21.1.48
14	Sharman, G. A., A.I.C.A., L.C.A.	31.12.98	Clerk .. .. .	10.12.1915	5.10.47	A.	C2	644	5.10.47
15	Bell, H. (s.) . . . . .	11.1.98	" .. .. .	11.2.1924	5.10.47	A.	C.	501	5.10.48
16	Murphy, J. J. (s.) . . . . .	14.6.94	Inspector .. .. .	26.7.1929	8.10.37	T.	..	409	16.2.48
17	Hancock, G. W. (s.) . . . . .	8.3.18	" .. .. .	13.5.1947	2.6.48	T.	..	331	28.6.48
18	Grant, W. . . . .	1.5.92	Officer-in-Charge, Truganina ..	14.5.1926	16.5.30	T.	..	429§	2.11.47
19	McDonald, D. (s.) . . . . .	24.10.87	Assistant Officer-in-Charge, Truganina	14.5.1926	6.8.31	T.	..	330§	1.2.47
20	Hyde, A. V. (s.) . . . . .	3.12.92	Senior Magazine Assistant, Truganina	14.5.1926	14.4.47	T.	..	330	2.11.47
21	Harris, H. A. (s.) . . . . .	2.7.88	" .. .. .	14.5.1926	26.11.47	T.	..	330	26.11.48
22	Baldwin, R. (s.) . . . . .	7.1.96	Magazine Assistant, Truganina ..	14.5.1926	1.7.38	T.	..	304	2.11.47
23	Hancock, G. (s.) . . . . .	8.11.89	" .. .. .	11.7.1927	1.7.38	T.	..	304	2.11.47
24	Rattray, W. A. . . . .	26.6.07	" .. .. .	4.8.1943	4.8.43	T.	..	304	2.11.47
25	Halvey, J. (s.) . . . . .	4.6.91	" .. .. .	6.12.1943	6.12.43	T.	..	304	2.11.47
26	Hyde, L. G. . . . .	15.2.09	" .. .. .	5.11.1945	5.11.45	T.	..	304	2.11.47
27	Gates, J. J. (s.) . . . . .	26.7.19	" .. .. .	13.5.1947	13.5.47	T.	..	304	18.11.47
28	Grant, A. N. (s.) . . . . .	1.12.25	" .. .. .	9.12.1947	9.12.47	T.	..	304	14.4.48
29	Dixon, Gwenneth E. . . . .	14.4.04	Shorthand Writer and Typist (Female), Grade III.	1.7.1942	1.10.44	T.	..	273	1.2.48
FISHERIES AND GAME.									
30	Butcher, A. D., M.S.C. . . . .	4.6.15	Chief Inspector .. .. .	25.1.1941	13.10.47	P.	C2.	644	13.10.47
31	Lynch, D. D. (s.) . . . . .	28.3.21	Biologist .. .. .	19.3.1947	5.4.48	P.	C.	449	5.4.48
32	Quinn, W. A. . . . .	27.7.90	Senior Clerk .. .. .	10.12.1906*	5.10.47	A.	C2.	644	5.10.47
33	Cavanagh, A. N. (s.) . . . . .	30.7.16	Clerk .. .. .	17.12.1945	17.12.45	A.	E.	338	17.12.48
34	Carroll, B. F. . . . .	30.9.28	" .. .. .	18.6.1946	18.6.46	A.	E.	260	30.9.48
35	Clift, C. M. . . . .	16.1.85	Senior Inspector .. .. .	1.3.1898	1.7.23	T.	..	487	2.11.47
36	Green, A. C. (s.) . . . . .	16.5.98	Assistant Senior Inspector .. ..	21.11.1923	3.9.47	T.	..	422	22.9.47
37	Yates, T. G. (s.) . . . . .	21.9.92	Inspector, Grade I. . . . .	21.5.1929	18.12.44	T.	..	409	1.2.47
38	Elrick, W. . . . .	18.11.98	" .. .. .	28.12.1923	18.12.44	T.	..	409	1.2.47
39	Hurley, J. S. . . . .	16.9.10	Inspector, Grade II. . . . .	19.4.1943	17.5.48	T.	..	331	2.8.48
40	Howe, C. H. (s.) . . . . .	20.4.20	" .. .. .	2.10.1946	17.5.48	T.	..	331	2.8.48
41	Bracken, L. J. (s.) . . . . .	9.1.11	" .. .. .	4.6.1948	4.6.48	T.	..	331	7.6.48
42	Hope, G. . . . .	20.3.23	" .. .. .	4.6.1948	4.6.48	T.	..	279	7.6.48
43	Puffett, D. F. (s.) . . . . .	13.4.24	" .. .. .	4.6.1948	4.6.48	T.	..	279	22.6.48
44	McLeod, D. F. (s.) . . . . .	25.12.21	" .. .. .	8.7.1948	8.7.48	T.	..	279	2.8.48
45	Quayle, D. S. . . . .	4.9.99	Hatchery Manager, Snob's Creek	8.4.1948	8.4.48	T.	..	449	25.4.48
46	Fry, J. F. . . . .	26.6.05	Hatchery Assistant, Snob's Creek	6.10.1948	6.10.48	T.	..	299	6.10.48
SHORTHAND WRITER'S.									
47	Dugard, P., L.S.W. . . . .	14.2.86	Chief Shorthand Writer .. .. .	8.3.1912	28.11.48	P.	A.	850	28.11.48
48	Clarke, G. E., L.S.W. . . . .	15.4.10	Shorthand Writer, Grade I. . . .	30.5.1928*	5.10.47	P.	C2.	618	13.7.48
49	May, J. J., L.S.W. . . . .	27.3.10	" .. .. .	15.12.1926*	5.10.47	P.	C2.	618	13.7.48
50	Kirkpatrick, W. J. S., L.S.W. (s.)	12.2.23	Shorthand Writer, Grade II. . . .	22.5.1947	5.10.47	P.	C1.	553	13.7.48
51	Gordon, S. W., L.S.W. (s.)	21.9.10	" .. .. .	22.10.1947	22.10.47	P.	C1.	553	3.11.48
GOVERNMENT STATIST'S.									
52	Walter, O., F.I.A. (s.) . . . . .	29.7.89	Government Statist .. .. .	1.3.1934	1.3.34	P.	A1.	1,500	28.11.48
53	Douglas, C. I. (s.) . . . . .	9.12.18	Clerk .. .. .	1.3.1938	1.3.38	A.	D.	390	7.3.48
<i>Statistical.</i>									
54	(Vacant) . . . . .	..	Chief Statistical Officer <sup>φ</sup> .. ..	..	..	..	..	..	..
55	Brittain, C. V. . . . .	4.4.83	Clerk .. .. .	25.10.1910	5.10.47	A.	C2.	644	5.10.47
56	Collins, P. . . . .	14.8.96	" .. .. .	22.8.1913	16.9.46	A.	C1.	553	16.9.48
57	Kitson, G. E. (s.) . . . . .	5.1.00	" .. .. .	2.2.1917	16.9.46	A.	C1.	553	16.9.48
58	Dunbar, F. D. . . . .	21.2.98	" .. .. .	6.7.1915	16.9.46	A.	C1.	553	16.9.48
59	Gates, G. A. (s.) . . . . .	20.5.97	" .. .. .	18.10.1921	1.2.47	A.	C.	501	1.2.48

\* Services not continuous. φ Is also Assistant Government Statist. (s.) Signifies Discharged Serviceman.  
 † With quarters, &c. ‡ Less deduction of £45 a year for quarters and rations.

DEPARTMENT OF CHIEF SECRETARY—continued.

No.	Name.	Date of Birth.	Office.	Date of First Appointment.	Date of Appointment to Present Position.	Classi- fication.		Salary.	
						Division.	Class.	Rate per annum.	Date from which paid.
<b>GOVERNMENT STATIST'S—continued.</b>									
<i>Statistical—continued.</i>									
1	Hernan, H. T.	2.9.06	Clerk .. .. .	12.10.1921	5.10.48	A.	C.	449	5.10.48
2	Ellis, F. C. . . . .	28.8.05	" .. .. .	16.6.1925	16.6.25	A.	D.	436	5.10.47
3	Taylor, H. G. (s.) . . . .	9.8.93	" .. .. .	22.1.1926	22.1.26	A.	D.	436	5.10.47
4	Martin, K. . . . .	6.10.08	" .. .. .	14.12.1928	14.12.28	A.	D.	436	5.10.48
5	Lewis, B. . . . .	21.8.19	" .. .. .	16.4.1936	16.4.36	A.	D.	436	5.10.48
6	Moran, W. J. (s.) . . . .	12.1.19	" .. .. .	16.4.1936	16.4.36	A.	D.	436	5.10.48
7	Lenne, D. J. (s.) . . . .	22.2.20	" .. .. .	20.7.1937	20.7.37	A.	D.	416	5.10.47
8	Costelloe, W. B. . . . .	4.9.23	" .. .. .	12.9.1940	12.9.40	A.	D.	364	5.10.48
9	Wright, M. E. (s.) . . . .	9.10.22	" .. .. .	17.3.1941	17.3.41	A.	D.	338	5.10.48
10	Scotland, A. E. J. (s.) . . . .	26.3.25	" .. .. .	15.3.1943	15.3.43	A.	E.	325	16.5.48
11	Kenney, G. J. . . . .	26.10.28	" .. .. .	17.4.1945	17.4.45	A.	E.	260	26.10.48
12	Sculley, L. B. . . . .	27.9.30	" .. .. .	11.3.1947	11.3.47	A.	E.	182	27.9.48
13	Ashton, F. J. . . . .	30.3.30	" .. .. .	17.3.1947	17.3.47	A.	E.	182	30.3.48
14	Anglin, R. W. . . . .	19.12.16	" .. .. .	24.5.1948	26.7.48	A.	E.	325	26.7.48
15	Clark, W. J. M. . . . .	13.4.88	Typist and Assistant (Male), Grade II.	27.8.1907	5.4.48	T.	..	351	1.2.48
16	Rix, Elizabeth . . . . .	29.7.22	Machinist (Female), Grade II. . . .	24.9.1946	24.9.46	T.	..	247	1.2.48
17	Morton, Dorothy M. . . . .	13.7.09	Typist (Female), Grade II. . . .	1.7.1942	1.10.44	T.	..	247	28.2.47
<i>Registration of Births, Deaths, and Marriages.</i>									
18	Orr, T. A. (s.) . . . .	17.8.95	Senior Clerk♂ . . . . .	14.3.1912	5.10.47	A.	B.	696	1.2.48
19	Robinson, W. H. . . . .	14.9.94	Clerk .. .. .	21.3.1912	5.10.47	A.	C2.	644	5.10.47
20	Hollow, S. H. E. (s.) . . . .	15.10.94	" .. .. .	14.9.1911	20.12.48	A.	C1.	527	20.12.48
21	Shortill, J. F. . . . .	2.12.94	" .. .. .	10.4.1913	1.2.47	A.	C.	501	1.2.48
22	Rowan, J. O. (s.) . . . .	9.4.94	" .. .. .	8.2.1912	1.2.47	A.	C.	501	1.2.48
23	Downey, S. J. . . . .	17.5.97	" .. .. .	3.5.1915*	5.10.47	A.	C.	501	5.10.48
24	Clarke, H. G. E. . . . .	6.8.95	" .. .. .	23.4.1912	5.10.47	A.	C.	475	5.10.48
25	Fegan, A. (s.) . . . .	22.12.99	" .. .. .	8.2.1926	21.3.48	A.	C.	449	21.3.48
26	Corrie, F. W.   . . . .	2.11.11	" .. .. .	15.12.1926	21.3.48	A.	C.	449	21.3.48
27	Walsh, C. A.   . . . .	3.7.00	" .. .. .	1.2.1918	5.10.48	A.	C.	449	5.10.48
28	Smith, W. (s.)   . . . .	28.2.95	" .. .. .	24.12.1920	5.10.48	A.	C.	449	5.10.48
29	Woodhouse, A. N. (s.)† . . . .	29.7.96	" .. .. .	15.12.1923	15.12.23	A.	D.	436	5.10.47
30	Alldersea, G. J. (s.) . . . .	28.10.94	" .. .. .	28.1.1914	12.4.23	A.	D.	436	5.10.47
31	Coppel, H. O. (s.) . . . .	14.7.96	" .. .. .	13.4.1934	13.4.34	A.	D.	436	5.10.47
32	McLoughlin, P. J. B. (s.) . . . .	9.3.20	" .. .. .	25.5.1937	25.5.37	A.	D.	416	5.10.48
33	Byrne, M. L. (s.) . . . .	24.5.24	" .. .. .	6.5.1940	6.5.40	A.	D.	338	13.5.48
34	Lewis, A. F. . . . .	12.11.30	" .. .. .	11.3.1947	11.3.47	A.	E.	182	12.11.48
35	Smith, L. G. . . . .	2.11.29	" .. .. .	11.3.1947	11.3.47	A.	E.	234	2.11.48
36	McCarthy, J. V. . . . .	23.11.29	" .. .. .	16.2.1948	16.2.48	A.	E.	234	23.11.48
37	Turner, E. . . . .	4.7.88	Typist and Assistant (Male), Grade II.	30.9.1907	5.4.48	T.	..	351	1.2.48
38	Dooids, J. A. . . . .	13.8.93	" .. .. .	14.3.1913	5.4.48	T.	..	351	1.2.48
39	Kelly, S. J. . . . .	15.9.24	" .. .. .	4.11.1948	4.11.48	T.	..	312	29.11.48
40	Dingwall, J. A. (s.) . . . .	3.5.93	Assistant (Male), Grade II. . . .	8.6.1944	8.6.44	T.	..	364	1.2.48
41	Ricardo, R. . . . .	18.1.27	" .. .. .	16.4.1947	16.4.47	T.	..	299	30.5.48
42	Skehan, Marie T. . . . .	4.2.22	Typist (Female), Grade I. . . .	24.9.1946	24.9.46	T.	..	234	1.2.48
43	Bentley, Agnes J. . . . .	20.1.20	" .. .. .	2.8.1948	2.8.48	T.	..	234	2.8.48
<i>Actuarial.</i>									
44	Waldron, J. P. . . . .	18.7.97	Assistant Actuary♂ . . . . .	11.12.1913	28.11.48	P.	A.	850	28.11.48
45	Street, A. J., A.F.I.A., L.C.A. (s.) . . . .	1.1.13	Senior Clerk .. .. .	23.3.1929	1.1.48	A.	C1.	527	1.1.48
46	Convoy, S. B. (s.) . . . .	5.11.96	Clerk .. .. .	24.4.1914	5.10.47	A.	C.	501	5.10.48
47	Spencer, R. O. (s.) . . . .	19.7.17	" .. .. .	1.3.1934	16.1.48	A.	C.	449	16.1.48
48	Stockdale, E. H. (s.) . . . .	13.8.17	" .. .. .	25.3.1935	16.1.48	A.	C.	449	16.1.48
49	McGillivray, J. A. . . . .	22.3.91	" .. .. .	23.9.1908	23.9.08	A.	D.	436	5.10.47
50	Spencer, J. F. . . . .	21.7.27	" .. .. .	15.3.1943	15.3.43	A.	E.	286	21.7.48
51	Dix, J. R. . . . .	11.3.31	" .. .. .	16.2.1948	16.2.48	A.	E.	156	11.3.48
52	Cronin, Nancy J. . . . .	23.4.22	Assistant (Female), Grade IV. . . .	28.2.1946	4.8.47	T.	..	260	4.8.48
<b>LICENCES REDUCTION BOARD.</b>									
53	McAllister, H. M. (s.) . . . .	10.10.94	Registrar and Secretary . . . .	6.6.1911*	25.9.48	A.	B1.	748	25.9.48
54	McAllister, W. E. . . . .	6.2.04	Clerk .. .. .	29.4.1920	1.2.47	A.	C.	501	1.2.48
55	Clark, F. T. (s.)   . . . .	11.3.94	" .. .. .	16.12.1926	1.2.47	A.	C.	501	1.2.48
56	Murphy, Nancy T. . . . .	27.5.21	Shorthand Writer and Typist (Female), Grade III. . . .	1.6.1944	1.10.44	T.	..	273	1.2.48
57	John, Gladys M. . . . .	10.2.05	Typist (Female), Grade I. . . .	2.8.1948	2.8.48	T.	..	234	2.8.48
<b>POLICE.</b>									
58	Evans, J. A. (s.) . . . .	12.2.87	Secretary .. .. .	24.7.1907	5.10.43	A.	A.	950	31.10.48
59	Ramage, D. S. . . . .	27.2.97	Clerk .. .. .	6.7.1915	20.4.48	A.	B1.	748	20.4.48
60	Greenwood, R. R. G. (s.) . . . .	12.4.94	Accountant .. .. .	19.3.1912	5.10.47	A.	B.	722	9.7.48
61	Harding, C. D. . . . .	16.8.92	Clerk .. .. .	27.9.1911	5.10.47	A.	C2.	644	13.10.48
62	Barter, W. B. . . . .	16.10.91	" .. .. .	12.9.1907*	15.2.45	A.	C1.	579	15.2.48
63	Cohen, V. H. (s.) . . . .	24.5.99	" .. .. .	11.10.1923	12.2.46	A.	C1.	553	12.2.48
64	Richards, F. R. M. . . . .	20.4.97	" .. .. .	17.8.1914	9.5.46	A.	C1.	553	9.5.48
65	Soott, V. W. . . . .	26.8.07	" .. .. .	12.5.1924	9.5.46	A.	C1.	553	9.5.48
66	Conlan, T. J. (s.) . . . .	14.3.10	" .. .. .	24.5.1928	21.3.48	A.	C.	449	21.3.48
67	Clinnick, J. G.   . . . .	29.12.02	" .. .. .	1.2.1918	21.3.48	A.	C.	449	21.3.48

\* Services not continuous.    || Signifies ex-Railways Officer.    (s.) Signifies Discharged Serviceman.  
 † Signifies ex-Commonwealth Officer.    ♀ Is also Assistant Government Statist.

DEPARTMENT OF CHIEF SECRETARY—*continued.*

No.	Name.	Date of Birth.	Office.	Date of First Appointment.	Date of Appointment to Present Position.	Classification.		Salary.	
						Division.	Class.	Rate per annum.	Date from which paid.
								£	
<b>POLICE—<i>continued.</i></b>									
1	Barker, G. E.	11.5.03	Clerk	..	12.10.1921	21.3.48	A. C.	449	21.3.48
2	Cox, F. N. (s.)	25.4.04	"	..	12.10.1921	21.3.48	A. C.	449	21.3.48
3	Westmore, E. C., A.F.I.A.	22.8.05	"	..	1.3.1923	6.9.48	A. C.	449	5.10.48
4	Ward, F. H.	10.8.04	"	..	3.12.1918	5.10.48	A. C.	449	5.10.48
5	Casoy, T. V.	7.11.98	"	..	24.12.1920	5.10.48	A. C.	449	5.10.48
6	Burke, C. E.	5.7.02	"	..	12.4.1920	5.10.48	A. C.	449	5.10.48
7	Ryan, E. F. (s.)	14.3.10	"	..	15.12.1926	5.10.48	A. C.	449	5.10.48
8	Halloran, K., A.C.I.S., A.F.I.A. (s.)	1.9.18	"	..	31.5.1934*	7.2.36	A. D.	416	7.5.48
9	Murphy, P. J.	8.1.17	"	..	21.4.1936	21.4.36	A. D.	436	5.10.48
10	Curtain, J.	30.11.20	"	..	29.6.1938	29.6.38	A. D.	390	11.7.48
11	Tovey, J. A. (s.)	19.9.22	"	..	5.3.1940	5.3.40	A. D.	364	5.10.48
12	McPherson, D. J. (s.)	21.4.24	"	..	3.6.1940	3.6.40	A. D.	338	21.4.48
13	Currie, D. R. (s.)	6.5.25	"	..	25.3.1941	25.3.41	A. D.	325	16.5.48
14	McCallum, P. J. (s.)	9.3.26	"	..	31.3.1944	31.3.44	A. E.	312	16.5.48
15	Proudfoot, L. G.	13.7.27	"	..	31.3.1944	31.3.44	A. E.	286	13.7.48
16	Jones, J. F. (s.)	4.10.25	"	..	3.5.1944	3.5.44	A. E.	325	4.10.48
17	McDermott, M.	17.2.28	"	..	18.6.1946	18.6.46	A. E.	260	16.5.48
18	Crombie, J. J. (s.)	2.6.23	"	..	4.12.1946	4.12.46	A. E.	312	16.5.48
19	King, R. L.	14.7.28	"	..	11.3.1947	11.3.47	A. E.	260	14.7.48
20	O'Toole, B. J.	3.5.30	"	..	11.3.1947	11.3.47	A. E.	182	3.5.48
21	Mathieson, A. (s.)	11.2.19	"	..	28.7.1947	28.7.47	A. E.	312	30.7.48
22	Blakely, M. F.	10.3.29	"	..	28.7.1947	28.7.47	A. E.	234	16.5.48
23	Langdon, H. V. (s.)	24.8.08	Fireman	..	4.1.1934	4.1.34	T.	328	8.8.48
24	Sorell, W. M. (s.)	14.11.91	"	..	19.3.1942	19.3.42	T.	328	8.8.48
25	Conway, D. J.	14.10.99	"	..	19.3.1942	19.3.42	T.	328	8.8.48
26	Cooke, H. J. (s.)	29.4.99	"	..	11.3.1942	14.5.45	T.	328	8.8.48
27	Marchbank, Valda M.	15.9.21	Machinist (Female), Grade III.	..	2.3.1948	2.8.48	T.	247	2.3.48
28	White, Winifred E.	9.8.07	Shorthand Writer and Typist (Female), Grade I.	..	1.7.1942	1.10.44	T.	247	28.2.47
29	Murray, Irene M.	14.9.20	Typist (Female), Grade II.	..	12.3.1945	15.7.46	T.	247	15.7.47
30	Walker, Elsie E.	27.12.24	"	..	2.8.1948	2.8.48	T.	247	2.8.48
31	Goujon, Doris J.	23.9.16	Typist (Female), Grade I.	..	3.5.1943	1.10.44	T.	234	1.2.48
32	Munro, Joyce W.	20.3.20	"	..	3.5.1943	1.10.44	T.	234	1.2.48
33	Sierakowski, Marie E.	9.1.21	"	..	24.9.1946	24.9.46	T.	234	1.2.48
34	Barbor, Zora E.	16.6.22	"	..	24.9.1946	24.9.46	T.	234	1.2.48
35	Casey, Mary T.	27.3.26	"	..	2.8.1948	2.8.48	T.	234	2.8.48
<i>Motor Registration.</i>									
36	O'Dee, A. H. J. (s.)	17.7.96	Officer in Charge	..	19.10.1914	31.10.48	A. A.	900	31.10.48
37	Merrie, W. J.	20.12.84	Cashier	..	18.3.1901*	19.5.39	A. B1.	774	20.11.47
38	Code, R. (s.)	9.5.96	Clerk	..	22.1.1923	22.3.48	A. B.	670	22.3.48
39	Furey, C. T.	3.1.92	"	..	21.12.1910	5.10.47	A. C2.	644	5.10.47
40	Wilson, H. V.	15.12.85	"	..	3.12.1906*	5.10.47	A. C2.	644	5.10.47
41	Murray, A. (s.)	23.11.93	"	..	25.9.1923	9.12.47	A. C1.	553	9.12.48
42	Baglin, W. B. (s.)	31.1.00	"	..	5.2.1917	8.11.48	A. C1.	527	8.11.48
43	Errey, L. C.	18.2.04	"	..	25.2.1921	1.2.47	A. C.	501	1.2.48
44	Van Prooyen, F. J.	17.10.03	"	..	22.4.1920	1.2.47	A. C.	501	1.2.48
45	Carroll, W. (s.)	16.9.99	"	..	5.2.1917	9.6.47	A. C.	501	9.6.48
46	Perry, A. W.	26.11.07	"	..	12.5.1924	5.10.47	A. C.	501	5.10.48
47	Hall, W. L. C., A.F.I.A.	9.7.06	"	..	1.3.1923	5.10.47	A. C.	501	15.10.48
48	Fitzgerald, J. I.	9.8.11	"	..	7.4.1927	16.3.48	A. C.	449	16.3.48
49	O'Donnell, J. M.	22.2.11	"	..	22.9.1928	16.3.48	A. C.	449	16.3.48
50	Callaghan, T. M. (s.)	19.2.95	"	..	4.5.1934	16.3.48	A. C.	449	16.3.48
51	Hunt, P. D. (s.)	28.11.07	"	..	20.5.1924	21.3.48	A. C.	449	21.3.48
52	McPherson, W. H. F.	12.8.94	"	..	24.12.1920	5.10.48	A. C.	449	5.10.48
53	Weisheit, E. P. (s.)	3.6.92	"	..	12.2.1921	5.10.48	A. C.	449	5.10.48
54	Hume, R. T. (s.)	29.7.89	"	..	11.2.1926	11.2.26	A. D.	436	5.10.47
55	Kroschel, S. J. (s.)	18.11.15	"	..	1.3.1934	1.3.34	A. D.	436	5.10.47
56	Bolger, L. G. (s.)	15.8.16	"	..	1.3.1934	1.3.34	A. D.	436	5.10.47
57	Bourke, V. J. (s.)	8.8.15	"	..	9.5.1934	9.5.34	A. D.	436	5.10.47
58	Beare, H. K. (s.)	30.9.18	"	..	25.3.1935	25.3.35	A. D.	436	5.10.48
59	Kruger, W. S. (s.)	13.1.19	"	..	8.7.1935	8.7.35	A. D.	436	5.10.48
60	Mace, N. A. (s.)	8.4.19	"	..	10.3.1937	10.3.37	A. D.	416	5.10.48
61	Johnson, W. C., A.A.A. (s.)	5.9.20	"	..	19.4.1937	19.4.37	A. D.	416	5.10.48
62	Donald, R. W. (s.)	7.6.19	"	..	22.4.1937	22.4.37	A. D.	416	5.10.48
63	Cummins, W. A. (s.)	20.10.19	"	..	27.4.1937	27.4.37	A. D.	416	5.10.48
64	Wilson, R. J. (s.)	5.1.21	"	..	28.4.1937	28.4.37	A. D.	416	5.10.48
65	Sigalas, E. N. (s.)	20.2.21	"	..	17.5.1937	17.5.37	A. D.	416	5.10.48
66	Mulligan, J. P. (s.)	18.6.19	"	..	8.1.1938	8.1.38	A. D.	390	14.1.48
67	Hayes, J. M. (s.)	4.8.18	"	..	17.2.1938	17.2.38	A. D.	390	22.2.48
68	Brown, A. C. (s.)	9.4.21	"	..	29.3.1938	29.3.38	A. D.	390	4.4.48
69	Hoare, L. B.	4.12.20	"	..	29.6.1938	29.6.38	A. D.	390	11.7.48
70	Coutts, E. G. (s.)	18.1.21	"	..	24.8.1940	24.8.40	A. D.	364	5.10.48
71	Row, A. L. (s.)	28.9.23	"	..	7.4.1941	7.4.41	A. D.	338	5.10.48
72	Carty, R. P.	8.12.24	"	..	6.11.1941	6.11.41	A. D.	338	8.12.48
73	Kerlin, D. E. (s.)	19.10.22	"	..	6.11.1941	6.11.41	A. D.	338	5.10.48
74	Williams, G. D. (s.)	13.9.25	"	..	6.11.1941	6.11.41	A. D.	325	13.9.48

|| Signifies ex-Railways Officer. (s.) Signifies Discharged Serviceman. \* Services not continuous

DEPARTMENT OF CHIEF SECRETARY—continued.

No.	Name.	Date of Birth.	Office.	Date of First Appointment.	Date of Appointment to Present Position.	Classification.		Salary.	
						Division.	Class.	Rate per annum.	Date from which paid.
								£	
<b>POLICE—continued.</b>									
<i>Motor Registration—continued.</i>									
1	Thompson, P. J. (s.)	16.11.24	Clerk	10.11.1941	10.11.41	A.	D.	338	16.11.48
2	Howship, J. R. (s.)	6.8.25	"	15.3.1943	15.3.43	A.	E.	325	6.8.48
3	Pound, R. B.	7.5.27	"	3.5.1944	3.5.44	A.	E.	286	16.5.48
4	Jackson, R. C.	23.9.27	"	24.7.1944	24.7.44	A.	E.	286	23.9.48
5	Cronin, K. T.	20.9.29	"	18.6.1946	18.6.46	A.	E.	234	20.9.48
6	Burgess, K. J.	23.4.28	"	4.7.1946	4.7.46	A.	E.	260	16.5.48
7	Thorp, L. W. (s.)	15.1.18	"	19.7.1946	19.7.46	A.	E.	325	12.8.48
8	Reidy, J. M.	29.9.15	"	30.7.1937	27.9.46	A.	E.	364	16.5.48
9	Kelly, F. J. (s.)	12.2.24	"	3.10.1946	3.10.46	A.	E.	325	24.10.48
10	O'Grady, B. J.	14.4.29	"	10.12.1946	10.12.46	A.	E.	234	16.5.48
11	Moore, T. C. (s.)	24.1.24	"	20.7.1942	21.2.47	A.	E.	286	24.1.48
12	Leonard, G. J.	6.12.29	"	11.3.1947	11.3.47	A.	E.	234	6.12.48
13	Mahony, J. M.	15.11.29	"	28.7.1947	28.7.47	A.	E.	234	15.11.48
14	Nee, P. J.	10.7.27	"	16.2.1948	16.2.48	A.	E.	286	10.7.48
15	Leonard, E. P.	15.7.30	"	21.10.1948	21.10.48	A.	E.	182	22.11.48
16	Allender, A. L. (s.)	8.8.96	Assistant (Male), Grade II.	6.3.1930	5.10.42	T.		364	1.2.48
17	Clark, A. H.	27.12.09	"	5.11.1945	5.11.45	T.		351	5.11.48
18	Nicol, H. C. (s.)	9.3.11	"	5.11.1945	5.11.45	T.		351	5.11.48
19	Haig, J. T. (s.)	13.4.16	"	1.8.1942	10.2.47	T.		364	2.11.47
20	Chaplin, T. A. (s.)	1.12.19	"	5.11.1945	10.2.47	T.		312	24.3.48
21	Loughnan, Mary A.	12.3.08	Machinist (Female), Grade III.	1.7.1942	1.10.44	T.		273	1.2.48
22	Ross, Mildred L.	3.2.08	"	1.7.1942	25.10.48	T.		260	1.2.48
23	McDermott, Mary S.	1.12.21	"	2.9.1946	25.10.48	T.		260	1.2.48
24	Burnside, Jean	26.8.11	Typist (Female), Grade II.	1.7.1942	1.10.44	T.		247	28.2.47
25	Lewin, Clarice E.	9.9.16	"	1.7.1942	1.10.44	T.		247	28.2.47
26	Walsh, Eileen M.	5.6.20	"	3.5.1943	1.10.44	T.		247	28.2.47
27	Collinson, Ruby M.	27.6.21	"	31.3.1947	31.3.47	T.		247	31.3.48
28	Trewavis, Joan F.	1.6.24	"	23.7.1947	23.7.47	T.		247	23.7.48
29	Stanbury, Kathleen M.	13.5.14	Typist (Female), Grade I.	24.9.1946	24.9.46	T.		234	1.2.48
30	Powers, Lillian M.	30.1.90	"	2.8.1948	2.8.48	T.		234	2.8.48
31	Mottram, Moya S.	4.2.28	"	2.8.1948	2.8.48	T.		195	2.8.48
32	Chivers, Edith M.	29.5.03	Assistant (Female), Grade IV.	1.7.1942	1.10.44	T.		260	1.2.48
33	Cowderoy, Ruth De V.	9.8.03	"	1.7.1942	1.10.44	T.		260	1.2.48
34	Landy, Dorothy E.	11.1.18	"	1.7.1942	1.10.44	T.		260	1.2.48
35	Walsh, Dorothea E.	14.9.14	"	24.6.1943	1.10.44	T.		260	1.2.48
36	Hyland, Edith R.	27.12.06	"	1.7.1942	18.2.46	T.		260	1.2.48
37	McGinty, Marie S.	12.6.19	"	1.7.1942	14.10.46	T.		260	1.2.48
38	Fawcett, Jean	22.5.13	"	1.7.1942	24.3.47	T.		260	28.2.48
39	Tighe, Kathleen	30.9.10	"	31.3.1947	31.3.47	T.		260	20.5.48
40	Jones, Enid E.	10.1.22	"	18.6.1947	18.6.47	T.		260	23.6.48
41	McInerney, Marie F. M.	13.5.08	"	1.7.1942	12.4.48	T.		260	28.5.48
42	Malone, Mary	1.8.09	"	1.7.1942	15.11.48	T.		260	15.11.48
43	Brady, Catherine C.	1.2.22	Assistant (Female), Grade III.	10.9.1946	10.9.46	T.		247	11.11.47
44	Quirk, Patricia J.	4.12.25	"	23.6.1948	23.6.48	T.		234	23.6.48

PUBLIC LIBRARY, NATIONAL GALLERY AND MUSEUMS.

<i>Administration.</i>									
45	Dewar, E. N. (s.)	31.3.94	Secretary and Accountant.	25.4.1912	5.10.47	A.	B.	722	26.6.48
46	Henderson, R. S.	24.1.99	Clerk	21.2.1917	1.2.47	A.	C.	501	1.2.48
47	Naylor, A. J. (s.)	15.3.21	"	28.1.1941	7.7.47	A.	E.	331	12.5.47
48	Ingram, Ethel F.	29.8.99	Shorthand Writer and Typist (Female), Grade III.	18.5.1926	1.10.44	T.		273	1.2.48
<i>Public Library.</i>									
49	McCallum, C. A., B.A. (s.)	15.9.95	Chief Librarian	1.7.1919	28.11.48	P.	A1.	1,100	28.11.48
50	Feely, J. A., B.Sc.	10.6.02	Assistant Librarian	30.6.1921	28.5.48	P.	B1.	748	28.5.48
51	Ryan, M. B., B.A. (s.)	22.8.98	"	13.6.1924	5.10.47	P.	C2.	644	11.3.48
52	Perry, F. J. (s.)	23.9.07	Principal, Library Training School	23.12.1947	23.12.47	P.	C2.	644	3.10.48
53	Stewart, G. (s.)	30.12.15	Secretary, Free Library Service Board	21.8.1934	29.10.47	P.	C2.	618	17.11.48
54	Kealy, T. A. (s.)	9.1.09	Senior Assistant	8.7.1926	22.11.48	P.	C1.	527	22.11.48
55	Garrett, P. V. L.	14.11.05	"	2.12.1925	22.11.48	P.	C1.	527	22.11.48
56	O'Connor, Mary U., B.A.	21.4.10	Assistant	14.6.1927	6.9.48	P.	C.	449	6.9.48
57	Boyd, W. H.	9.8.16	"	18.3.1935	16.6.37	P.	D.	436	5.10.48
58	Shea, F. R. (a)	23.7.13	"	6.7.1933*	14.12.39	P.	D.	416	5.10.47
59	Macfarlan, G. J. L. (s.)	9.12.21	"	4.4.1941	4.4.41	P.	D.	364	5.10.48
60	Sutherland, I. H.	19.8.96	"	10.1.1927*	5.7.43	P.	D.	416	30.6.48
61	McDonough, C. G. (s.)	22.4.12	"	3.7.1946	5.4.48	P.	D.	338	1.2.48
62	Baker, D. W. A. (s.)	18.9.22	"	21.6.1948	21.6.48	P.	D.	364	28.6.48
63	Kirby, G. J. (s.)	17.5.25	"	10.3.1941	5.7.43	P.	E.	286	5.10.47
64	McGlade, Winnifreda M.	9.12.09	"	14.6.1927	14.6.27	P.	D.	364	5.10.47
65	Marsden, Mary H., B.A.	8.5.20	"	25.2.1946	21.7.47	P.	D.	325	16.5.48
66	Whittingham, Nancy L., B.A.	18.10.18	"	25.2.1946	21.7.47	P.	D.	325	16.5.48
67	Dreiheller, Erica A. L.	4.1.24	"	8.9.1947	8.9.47	P.	D.	325	8.9.48
68	Carroll, Gwenneth M.	14.3.22	"	20.9.1948	20.9.48	P.	D.	312	20.9.48

\* Services not continuous.

(s.) Signifies Discharged Serviceman.

(a) Absent on Defence Duty.

DEPARTMENT OF CHIEF SECRETARY—continued.

No.	Name	Date of Birth.	Office.	Date of First Appointment.	Date of Appointment to Present Position.	Classification.		Salary.	
						Division.	Class.	Rate per annum.	Date from which paid.
								£	
<b>PUBLIC LIBRARY, NATIONAL GALLERY AND MUSEUMS—continued.</b>									
<i>Public Library</i> —continued.									
1	Niall, Philippa M.	23.10.26	Assistant .. .. .	18.10.1948	18.10.48	P.	D.	312	18.10.48
2	Chambers, Claire M.	29.5.27	" .. .. .	10.6.1948	10.6.48	P.	E.	247	10.6.48
3	Bourke, Patricia M. M.	24.4.21	" .. .. .	10.6.1948	10.6.48	P.	E.	247	10.6.48
4	Kelly, Kathleen L.	5.3.27	" .. .. .	10.6.1948	10.6.48	P.	E.	247	10.6.48
5	Roberts, L. L. F.	16.5.86	Carpenter and Model-maker	15.8.1917	1.1.26	T.	..	427	1.7.48
6	Brier, W. J. F. (s.)	19.12.93	Carpenter and Cabinet Maker	18.11.1946	18.11.46	T.	..	388	1.7.48
7	Dober, T. L.	22.3.87	Senior Library Attendant	21.3.1907	10.11.33	T.	..	364	3.3.48
8	Austin, A. J.	18.9.87	" .. .. .	12.7.1909	18.6.34	T.	..	364	3.3.48
9	Crawford, W. (s.)	19.3.91	" .. .. .	14.1.1913	23.9.40	T.	..	364	3.3.48
10	Laycock, C. D. (s.)	28.2.12	" .. .. .	6.5.1929	3.3.48	T.	..	351	3.3.48
11	Dunn, G. A.	2.7.05	Library Attendant, Grade I.	26.3.1924	3.3.48	T.	..	351	3.3.48
12	D'Orival, F. G. (s.)	12.8.12	" .. .. .	6.3.1937	3.3.48	T.	..	338	3.3.48
13	Coster, S. B.	30.8.15	" .. .. .	6.3.1937	3.3.48	T.	..	338	3.3.48
14	Kelly, D. A.	14.9.97	" .. .. .	2.5.1947	20.12.48	T.	..	338	20.12.48
15	Gillies, J. N. (s.)	19.1.02	Library Attendant, Grade II.	2.5.1947	3.3.48	T.	..	325	3.3.48
16	Parsons, A. G. (s.)	11.10.18	" .. .. .	20.11.1947	3.3.48	T.	..	325	20.11.48
17	Livingstone, R. J. R.	10.9.11	" .. .. .	5.4.1948	5.4.48	T.	..	312	5.4.48
18	Mather, I. G. (s.)	26.7.24	" .. .. .	1.6.1948	1.6.48	T.	..	299	1.6.48
19	Charles, W. F. (s.)	1.10.93	" .. .. .	27.3.1934	10.8.48	T.	..	325	2.11.47
20	Van der Veer, P.	23.12.20	" .. .. .	13.12.1948	13.12.48	T.	..	312	13.12.48
21	Tierney, A. J.	21.8.29	Attendant, Junior	20.11.1947	3.3.48	T.	..	156	21.8.48
22	Grinblat, I. L.	14.9.28	" .. .. .	1.6.1948	1.6.48	T.	..	182	14.9.48
23	Kelly, P. E. (s.)	31.3.11	Labourer .. .. .	30.11.1948	30.11.48	T.	..	260	30.11.48
<i>Museum of Applied Science.</i>									
24	Penrose, E. H., E.W.S., M.S.E.	1.1.86	Director .. .. .	12.6.1908	6.5.46	P.	R.	722	6.5.48
25	Fowler, R. H., M.AGR.SC.	13.5.10	Senior Assistant .. .. .	23.5.1936	1.7.48	P.	C2.	592	1.7.48
26	Liddy, J. C.	17.2.13	Physicist .. .. .	12.6.1947	1.7.48	P.	Cl.	527	1.7.48
27	Lewis, N. W.	27.2.02	Assistant .. .. .	25.11.1929	29.7.46	P.	D.	430	5.10.47
28	Pick, S. A.	9.9.05	Museum Mechanic .. .. .	22.3.1924	24.10.38	T.	..	364	14.11.48
29	Rochford, T.	3.1.88	Attendant .. .. .	1.7.1914	22.10.28	T.	..	325	2.11.47
<i>National Museum.</i>									
30	Pescott, R. T. M., M.AGR.SC., F.R.E.S. (s.)	21.8.05	Director .. .. .	26.3.1935	1.7.48	P.	A.	950	28.11.48
31	Brazenor, C. W.	1.4.97	Mammalogist .. .. .	21.1.1924	5.10.47	P.	C2.	644	11.6.48
32	Burns, A. N.	20.6.99	Entomologist .. .. .	6.8.1946	1.7.48	P.	C2.	592	1.7.48
33	Gill, E. D.	11.12.08	Palaeontologist .. .. .	29.9.1948	29.9.48	P.	C2.	592	8.11.48
34	Macpherson, Jessica H., B.S.O.	7.2.19	Conchologist .. .. .	9.12.1939	1.7.48	P.	C.	449	1.7.48
35	Whinecup, Sylvia G. (Mrs.), M.Sc.	11.3.21	Mineralogist .. .. .	4.7.1946	1.7.48	P.	C.	449	1.7.48
36	Boswell, P. C. R. (s.)	6.11.16	Preparator, Grade I. . . .	24.3.1947	2.6.48	P.	C.	449	2.6.48
37	Oke, C. G.	4.10.88	Assistant Entomologist	26.10.1948	26.10.48	P.	D.	364	26.10.48
38	Malone, M. J. C.	2.4.00	Clerk .. .. .	12.8.1921	5.10.47	A.	C.	501	5.10.48
39	Traynor, M. G.	22.11.29	Assistant Preparator .. ..	19.5.1948	19.5.48	T.	..	169	22.11.48
40	Newcombe, W. E. (s.)	17.11.95	General Assistant .. .. .	21.9.1922	22.10.45	T.	..	364	2.11.47
41	Chapman, L. J. (s.)	1.9.22	Assistant .. .. .	10.2.1940	11.3.46	T.	..	338	1.9.48
<i>National Gallery.</i>									
42	Lindsay, E. D. (s.)	31.12.89	Director .. .. .	1.2.1940	5.10.47	P.	A1.	1,100	5.10.47
43	Haines, R. K. (s.)	14.11.10	Assistant Director .. .. .	10.4.1947	5.10.47	P.	C2.	618	10.4.48
44	Hoff, Ursula	26.12.09	Keeper of the Prints .. ..	30.11.1948	30.11.48	P.	D.	364	30.11.48
45	Morphett, W. S. (s.)	19.10.87	Supervisor .. .. .	15.8.1921	8.12.41	T.	..	403	2.11.47
46	Meeny, W. M.	28.3.91	Senior Attendant .. .. .	20.11.1913	27.7.42	T.	..	338	2.11.47
47	Baldwin, H. E. P. (s.)	23.4.96	Attendant .. .. .	17.3.1925	27.4.28	T.	..	325	2.11.47
48	Muller, W. J. (s.)	8.11.89	" .. .. .	4.12.1919*	22.10.28	T.	..	325	2.11.47
49	Astridge, A. G. (s.)	20.10.96	" .. .. .	27.9.1929	10.11.33	T.	..	325	2.11.47
50	Potter, G.	12.9.88	" .. .. .	3.12.1929	19.2.34	T.	..	325	2.11.47
51	Pickring, R. R. (s.)	24.4.96	" .. .. .	20.11.1936	9.6.38	T.	..	325	2.11.47
52	Stewart, R.	23.10.91	" .. .. .	11.7.1927	11.1.43	T.	..	325	2.11.47
53	Munro, J. H. (s.)	7.4.89	" .. .. .	6.12.1943	6.12.43	T.	..	325	2.11.47
54	Ingram, W.	14.4.90	" .. .. .	19.3.1942	3.9.45	T.	..	325	2.11.47
55	Brown, T. (s.)	17.6.90	" .. .. .	19.1.1929	18.6.46	T.	..	325	2.11.47
56	Sheehan, L. T. (s.)	20.10.90	" .. .. .	30.7.1946	30.7.46	T.	..	325	2.11.47
57	Ranger, F. T. (s.)	27.4.08	" .. .. .	5.11.1945	11.5.48	T.	..	312	31.5.48
58	Fyans, A. A. P. (s)	16.5.92	Storeman .. .. .	6.12.1943	5.11.45	T.	..	325	18.4.48
59	Kells, R. E. (s.)	25.4.08	Labourer .. .. .	9.4.1948	9.4.48	T.	..	273	7.11.48

WORKERS' COMPENSATION BOARD.

60	Smith, G. T.	6.1.04	Registrar .. .. .	25.2.1921	18.6.38†	A.	C2.	644	5.10.47
61	Jones, J. T.¶	12.1.05	Clerk .. .. .	1.3.1923	5.10.47	A.	C.	475	26.9.48
62	Taylor, V. (s.)	3.7.19	" .. .. .	17.11.1947	18.11.47	A.	E.	325	30.5.48
63	Tyrrell, Kathleen M.	19.11.04	Assistant (Female), Grade IV.	1.7.1942	1.10.44	T.	..	260	1.2.48

\* Services not continuous. ¶ Signifies ex-Railways Officer. (s.) Signifies Discharged Serviceman. † To Class 5.10.47.



DEPARTMENT OF CHIEF SECRETARY—continued.

No.	Name.	Date of Birth.	Office.	Date of First Appointment.	Date of Appointment to Present Position.	Classification.		Salary.	
						Division.	Class.	Rate per annum.	Date from which paid.
PENAL AND GAOLS.									
1	Whatmore, A. R., B.COM., DIP. ED. (s.)	10.1.06	Inspector-General of Penal Establishments and Inspector of Reformatory Schools	31.5.1922	28.11.48	P.	A1.	1,150	28.11.48
2	Sinclair, J. H. (s.)	28.12.05	Deputy Inspector-General of Penal Establishments	26.7.1948	26.7.48	P.	B.	670	30.8.48
3	Parker, A. E. . . . .	2.9.87	Senior Clerk . . . . .	12.12.1906	15.8.38	A.	B1.	800	30.6.48
4	O'Neill, R. . . . .	8.1.00	Clerk . . . . .	15.5.1917	5.10.47	A.	C.	475	5.10.47
5	Jones, D. T. (s.)	23.8.05	" . . . . .	12.10.1921	21.3.48	A.	C.	449	21.3.48
6	Jack, A. J. (s.)	16.1.96	Probation Officer, Indeterminate Sentences Board	2.5.1933	20.9.43	T.		409	1.2.47
7	Keelo, N. C. . . . .	29.3.99	Assistant (Male), Grade I. . . . .	5.11.1945	2.11.47	T.		390	2.11.48
<i>Pentridge.</i>									
8	Edwards, J. (s.)	14.10.95	Governor . . . . .	26.7.1922	5.10.47	P.	C2.	618	9.6.48
9	Fox, E. R. (s.)	29.3.91	Deputy Governor . . . . .	5.8.1924	1.12.47	T.		559	12.12.47
10	Ennis, T. (s.)	14.1.91	Storekeeper . . . . .	27.3.1924	24.8.46	A.	Cl.	579	24.8.48
Overseer—									
11	Hall, H. . . . .	27.8.00	Woollen Manufactures (Assist.)	5.8.1929	5.8.29	T.		396	1.2.47
12	Avery, W. J. . . . .	20.6.21	" . . . . .	10.6.1948	10.6.48	T.		344	4.7.48
13	Wise, R. S. . . . .	7.10.95	Wire-netting Factory " . . . . .	11.6.1923	9.2.48	T.		422	9.2.48
14	Buckley, F. W. (s.)	29.9.97	Wire-netting Factory (Assist.)	7.4.1922	15.11.48	T.		383	16.11.48
15	Barry, J. J. . . . .	26.11.07	Tailors . . . . .	17.8.1931	13.12.48	T.		396	13.12.48
16	Little, R. (s.) . . . . .	2.11.87	Shoemakers . . . . .	29.6.1925	29.6.25	T.		422	28.11.48
17	Rooko, R. E. . . . .	10.7.02	Cookhouse . . . . .	9.3.1934	24.8.42	T.		422	28.11.48
18	Williams, A. C. . . . .	31.7.11	Matting and Mat Making . . . . .	1.2.1938	1.2.38	T.		422	28.11.48
19	Buck, J. P. . . . .	15.2.01	Brush and Broom-making . . . . .	11.1.1935	11.1.35	T.		422	28.11.48
20	Love, J. F. (s.) . . . . .	4.8.91	Works and Buildings . . . . .	28.4.1928	18.11.48	T.		422	18.11.48
21	Snow, A. (s.) . . . . .	13.7.91	Farm . . . . .	16.11.1926	9.10.44	T.		422	28.11.48
22	Stanton, H. J. . . . .	22.7.08	Photographer and Overseer of Printers	27.4.1939	27.4.39	T.		422	28.11.48
23	Burke, J. K. (s.) . . . . .	27.4.18	Engineer . . . . .	7.3.1947	7.3.47	T.		501	17.3.48
24	O'Connell, A. M. . . . .	4.11.86	Senior Hospital Attendant . . . . .	1.5.1913	9.9.32	T.		448	2.11.47
25	Griffin, W. R. (s.)	28.1.94	Hospital Attendant . . . . .	6.12.1922	14.4.38	T.		422	28.11.48
26	Myers, T. (s.) . . . . .	1.2.90	" . . . . .	4.8.1928	8.11.48	T.		383	2.11.47
27	Batchelor, R. J. (s.)	24.7.95	" . . . . .	2.5.1933	8.11.48	T.		383	2.11.47
28	Gleeson, J. J. (s.)	21.11.94	Engincer Mechanic . . . . .	10.11.1924	10.11.24	T.		422	28.11.48
29	Berryman, H. W.	21.10.99	Warder Watchman . . . . .	14.1.1930	2.6.48	T.		383	2.11.47
30	Latham, W. J. . . . .	14.3.90	Senior Chief Warder . . . . .	2.10.1923	14.4.47	T.		474	14.4.48
31	Stafford, E. E. . . . .	15.11.02	" . . . . .	31.12.1924	6.9.48	T.		461	6.9.48
32	Lanigan, D. . . . .	12.7.87	Chief Warder . . . . .	28.8.1923	7.6.37	T.		448	2.11.47
33	Davis, R. H. (s.) . . . . .	10.10.00	" . . . . .	17.9.1924	22.7.46	T.		448	2.11.47
34	O'Farrell, J. (s.) . . . . .	6.5.90	" . . . . .	20.11.1922	22.7.46	T.		448	4.5.48
35	Hayter, J. C. A. (s.)	14.8.86	" . . . . .	21.7.1926	30.7.47	T.		448	30.7.48
36	McInnes, D. . . . .	6.12.99	" . . . . .	9.9.1924	29.10.47	T.		448	29.10.48
37	Kick, H. T. . . . .	3.2.97	" . . . . .	17.10.1924	6.9.48	T.		435	6.9.48
38	Girvan, T. W. . . . .	28.8.99	" . . . . .	15.2.1926	8.11.48	T.		435	8.11.48
39	O'Connor, J. M. . . . .	2.8.93	" . . . . .	12.2.1924	8.11.48	T.		435	8.11.48
40	Duffy, R. R. E. (s.)	10.2.05	" . . . . .	21.3.1927	8.11.48	T.		435	8.11.48
41	Duggan, J. . . . .	31.7.94	" . . . . .	23.5.1929	8.11.48	T.		435	8.11.48
42	Bretherton, R. (s.)	11.7.00	Senior Warder . . . . .	27.6.1929	17.1.36	T.		422	28.11.48
43	Maguire, T. J. . . . .	27.12.04	" . . . . .	13.1.1921	19.7.37	T.		422	28.11.48
44	Phair, A. C. . . . .	19.2.05	" . . . . .	7.3.1930	11.1.38	T.		422	28.11.48
45	Maher, L. J. . . . .	3.3.03	" . . . . .	21.7.1925	11.12.39	T.		422	28.11.48
46	Chapman, J. H. (s.)	6.8.97	" . . . . .	2.5.1933	11.12.39	T.		422	28.11.48
47	Lithgow, F. L. (s.)	27.12.95	" . . . . .	2.5.1933*	8.12.41	T.		422	28.11.48
48	Pearce, R. J. R. . . . .	3.8.05	" . . . . .	4.9.1934	8.12.41	T.		422	28.11.48
49	Dunlevie, E. J. . . . .	8.8.00	" . . . . .	27.6.1929	14.2.44	T.		422	28.11.48
50	Hanberry, D. H. . . . .	20.3.09	" . . . . .	9.3.1934	16.10.44	T.		422	28.11.48
51	Dear, H. P. . . . .	29.9.08	" . . . . .	20.4.1934	16.10.44	T.		422	28.11.48
52	Bennett, W. H. . . . .	18.2.00	" . . . . .	4.9.1934	22.7.46	T.		422	28.11.48
53	Cogger, A. J. (s.) . . . . .	11.6.98	" . . . . .	29.4.1926	21.4.47	T.		422	28.11.48
54	Ritchie, C. C. (s.)	3.1.92	" . . . . .	21.3.1929	21.4.47	T.		422	28.11.48
55	Cornell, J. C. (s.)	30.8.93	" . . . . .	20.11.1933	21.4.47	T.		422	28.11.48
56	Lang, A. R. (s.) . . . . .	25.11.06	" . . . . .	10.2.1937	21.4.47	T.		422	28.11.48
57	Redrup, R. J. (s.)	31.8.15	" . . . . .	8.9.1939	21.4.47	T.		422	28.11.48
58	Ashe, R. . . . .	2.10.04	" . . . . .	7.4.1927	30.7.47	T.		422	28.11.48
59	Wenn, L. C. . . . .	28.2.09	" . . . . .	15.3.1934	4.8.47	T.		422	28.11.48
60	Vinton, H. E. J. . . . .	23.3.02	" . . . . .	24.6.1935	13.10.47	T.		422	28.11.48
61	Vernon, A. B. . . . .	21.8.09	" . . . . .	2.3.1936	13.10.47	T.		422	28.11.48
62	Rouvray, G. . . . .	16.8.13	" . . . . .	6.4.1936	13.10.47	T.		422	28.11.48
63	Dihm, J. E. . . . .	20.4.14	" . . . . .	16.11.1938	13.10.47	T.		422	28.11.48
64	Hannan, A. T. . . . .	4.1.11	" . . . . .	24.8.1940	27.1.48	T.		396	27.1.48
65	Edmonds, F. J. . . . .	13.8.13	" . . . . .	18.2.1941	6.9.48	T.		396	6.9.48
66	Faust, R. (s.) . . . . .	21.2.99	" . . . . .	4.4.1930	18.11.48	T.		396	18.11.48
67	Hodson, S. A. (s.)	21.7.96	" . . . . .	21.9.1933	18.11.48	T.		396	22.11.48
68	Egan, P. J. (s.) . . . . .	12.12.94	" . . . . .	14.11.1933	18.11.48	T.		396	4.12.48
69	Dihm, H. D. . . . .	27.3.09	" . . . . .	16.11.1938	18.11.48	T.		396	8.12.48
70	Galvin, C. B. . . . .	23.12.11	" . . . . .	16.11.1938	18.11.48	T.		396	22.11.48
71	Lee, M. A. S. . . . .	7.2.87	Warder . . . . .	16.9.1908	29.9.13	T.		383	2.11.47
72	Lyons, F. T. (s.)	8.10.86	" . . . . .	12.12.1921	12.12.21	T.		383	2.11.47

\* Services not continuous.

(s.) Signifies Discharged Serviceman.

DEPARTMENT OF CHIEF SECRETARY—continued.

No.	Name.	Date of Birth.	Office.	Date of First Appointment.	Date of Appointment to Present Position.	Classification.		Salary.	
						Division.	Class.	Rate per annum.	Date from which paid.
								£	
<b>PENAL AND GAOLS—continued.</b>									
<i>Penridge—continued.</i>									
1	Rogors, J. (s.)	27.3.89	Warder	30.12.1921	30.12.21	T.	383	2.11.47	
2	Stoner, J. S. (s.)	23.12.88	"	11.1.1922	11.1.22	T.	383	2.11.47	
3	O'Reilly, T. (s.)	5.6.98	"	21.3.1922	21.3.22	T.	383	2.11.47	
4	Charters, R. E. (s.)	16.2.89	"	13.11.1922	13.11.22	T.	383	2.11.47	
5	Gunn, J.	15.5.94	"	28.3.1923	28.3.23	T.	383	2.11.47	
6	Tunncliffe, F. J. (s.)	12.1.94	"	14.4.1923	14.4.23	T.	383	2.11.47	
7	Sherrot, J. S. (s.)	5.1.97	"	19.9.1923	19.9.23	T.	383	2.11.47	
8	Blackwood, T.	19.10.98	"	16.11.1923	16.11.23	T.	383	2.11.47	
9	McMahon, J.	22.2.94	"	14.1.1924	14.1.24	T.	383	2.11.47	
10	Rowell, J.	12.9.94	"	15.1.1924	15.1.24	T.	383	2.11.47	
11	Smith, A. (s.)	22.3.84	"	5.7.1924	5.7.24	T.	383	2.11.47	
12	Keane, A. (s.)	31.7.89	"	14.8.1924	14.8.24	T.	383	2.11.47	
13	Moore, J.	22.5.96	"	9.9.1924	9.9.24	T.	383	2.11.47	
14	Taylor, J. M. K. (s.)	6.8.96	"	9.9.1924	9.9.24	T.	383	2.11.47	
15	Mariner, H. T. R. (s.)	10.3.85	"	28.5.1925	28.5.25	T.	383	2.11.47	
16	Turnbull, A. C. (s.)	4.5.95	"	22.5.1926	22.5.26	T.	383	2.11.47	
17	Northby, W. H. (s.)	20.3.94	"	5.7.1926	5.7.26	T.	383	2.11.47	
18	Threlfall, A. E. (s.)	2.10.93	"	22.7.1926	22.7.26	T.	383	2.11.47	
19	McErlain, A.	25.8.02	"	2.9.1926	2.9.26	T.	383	2.11.47	
20	Juffs, G. A. (s.)	9.8.87	"	14.9.1926	14.9.26	T.	383	2.11.47	
21	Riley, J. E.	30.7.91	"	27.9.1926	27.9.26	T.	383	2.11.47	
22	Mathieson, T. H. (s.)	25.6.95	"	4.10.1926	4.10.26	T.	383	2.11.47	
23	Lewis, L. T.	23.8.01	"	27.10.1926	27.10.26	T.	383	2.11.47	
24	Geary, J. W.	20.7.96	"	6.1.1927	6.1.27	T.	383	2.11.47	
25	Rees, F. H. β	12.3.00	"	2.2.1927	2.2.27	T.	383	2.11.47	
26	Marriott, W. F. (s.)	1.7.98	"	12.4.1928	12.4.28	T.	383	2.11.47	
27	McMenomy, P. V. (s.)	30.5.88	"	17.4.1928	17.4.28	T.	383	2.11.47	
28	Jephcott, A. C. (s.)	1.10.97	"	24.8.1928	24.8.28	T.	383	2.11.47	
29	Milne, D. J. (s.)	25.5.01	"	26.4.1929	26.4.29	T.	383	2.11.47	
30	Fono, J. B. (s.)	12.3.93	"	30.4.1929	30.4.29	T.	383	2.11.47	
31	Kyme, W. H. (s.)	4.12.91	"	20.5.1929	20.5.29	T.	383	2.11.47	
32	Snell, S. G. H.	24.12.99	"	20.5.1929	20.5.29	T.	383	2.11.47	
33	Aldous, M. O.	26.9.02	"	23.8.1929	23.8.29	T.	383	2.11.47	
34	Alexander, A. W.	21.10.06	"	4.9.1929	4.9.29	T.	383	2.11.47	
35	Jephcott, T. C. (s.)	7.8.95	"	4.10.1929	4.10.29	T.	383	2.11.47	
36	Princo, P. L. (s.)	28.1.94	"	11.10.1929	11.10.29	T.	383	2.11.47	
37	McKenzie, L. F. (s.)	19.5.96	"	10.12.1929	10.12.29	T.	383	2.11.47	
38	Waldock, A. J. (s.)	3.1.95	"	2.5.1933	2.5.33	T.	383	2.11.47	
39	Lempriere, B. N. (s.)	20.12.95	"	2.5.1933	2.5.33	T.	383	2.11.47	
40	Washbourne, E. L. (s.)	10.12.92	"	2.5.1933	2.5.33	T.	383	2.11.47	
41	Collins, A. C. (s.)	16.11.93	"	2.5.1933	2.5.33	T.	383	2.11.47	
42	Bingham, H. S. B. (s.)	18.5.94	"	18.7.1934	18.7.34	T.	383	2.11.47	
43	Teasdale, G. W.	30.1.08	"	4.9.1934	4.9.34	T.	383	2.11.47	
44	Wookey, H. B.	26.7.08	"	24.6.1935	24.6.35	T.	383	2.11.47	
45	Gibbins, F. W. E.	23.2.03	"	24.6.1935	24.6.35	T.	383	2.11.47	
46	Boyd, R. R.	8.10.06	"	24.6.1935	24.6.35	T.	370	2.11.47	
47	Collins, F. O. B. (s.)	18.4.96	"	5.2.1936	5.2.36	T.	383	8.9.48	
48	Sutton, D. A. (s.)	24.2.01	"	2.3.1936	2.3.36	T.	383	9.9.48	
49	King, W. W. J.	6.2.93	"	27.9.1937	27.9.37	T.	383	2.11.47	
50	O'Riley, P. D.	28.8.14	"	15.3.1938	15.3.38	T.	370	2.11.47	
51	Sooberg, J. H. (s.)	29.9.95	"	16.5.1939	16.5.39	T.	370	2.11.47	
52	Lanigan, W. T. (s.)	4.3.15	"	8.9.1939	8.9.39	T.	370	2.11.47	
53	Bravo, S.	12.5.12	"	8.9.1939	8.9.39	T.	370	2.11.47	
54	McKenzie, B.	3.9.15	"	18.2.1941	18.2.41	T.	370	2.11.47	
55	Price, R. R.	28.6.08	"	18.2.1941	18.2.41	T.	370	2.11.47	
56	Lucas, R. J. B. (s.)	22.5.96	"	17.9.1941	17.9.41	T.	370	2.11.47	
57	Palmer, W. F. (s.)	26.3.99	"	1.8.1942	1.8.42	T.	370	2.11.47	
58	Owen, E. T.	8.3.18	"	1.8.1942	1.8.42	T.	370	2.11.47	
59	Fisher, F. J. (s.)	20.11.94	"	22.1.1928	9.7.45	T.	357	20.7.48	
60	Grindlay, I. G. (s.)	30.1.16	"	18.2.1946	18.2.46	T.	357	1.12.48	
61	Macleay, J. (s.)	15.10.13	"	21.2.1946	21.2.46	T.	357	1.12.48	
62	McMahon, R. (s.)	17.9.09	"	21.2.1946	21.2.46	T.	357	1.12.48	
63	Johns, I. (s.)	1.8.19	"	21.2.1946	21.2.46	P.	357	1.12.48	
64	Schulties, G. H. C. (s.)	7.8.08	"	2.10.1946	2.10.46	T.	357	2.12.48	
65	Bayliss, P. A. (s.)	11.3.09	"	2.10.1946	2.10.46	T.	357	27.12.48	
66	Phillips, J. (s.)	14.3.03	"	2.10.1946	2.10.46	T.	344	2.1.48	
67	Twite, T. B. (s.)	29.6.15	"	2.10.1946	2.10.46	T.	344	3.1.48	
68	McRobbie, W. L. (s.)	13.7.01	"	2.10.1946	2.10.46	T.	344	16.1.48	
69	Petrie, G. A. T. (s.)	18.5.12	"	2.10.1946	2.10.46	T.	344	29.1.48	
70	Wuoti, G. C. M. (s.)	14.5.16	"	2.10.1946	2.10.46	T.	344	18.2.48	
71	Brown, L. R. A. (s.)	12.7.07	"	2.10.1946	2.10.46	T.	344	9.1.48	
72	Webb, K. W. T. (s.)	26.8.11	"	5.8.1947	5.8.47	T.	344	16.9.48	
73	James, R. (s.)	3.3.14	"	5.8.1947	5.8.47	T.	344	16.9.48	
74	Ellis, L. J. F. (s.)	4.6.16	"	5.8.1947	5.8.47	T.	344	16.9.48	
75	Richardson, G. C. (s.)	5.5.17	"	5.8.1947	5.8.47	T.	344	16.9.48	
76	Salvado, R. C. (s.)	23.2.18	"	5.8.1947	5.8.47	T.	344	16.9.48	
77	Northby, L. J. (s.)	2.4.24	"	5.8.1947	5.8.47	T.	344	16.9.48	
78	Ayres, R. A.	23.10.11	"	5.8.1947	5.8.47	T.	344	16.9.48	
79	Beverley, E. B. (s.)	21.11.96	"	12.8.1947	12.8.47	T.	344	18.11.48	

(s.) Signifies Discharged Serviceman.

β On loan to Police Department.

DEPARTMENT OF CHIEF SECRETARY—continued.

No.	Name.	Date of Birth.	Office.	Date of First Appointment.	Date of Appointment to Present Position.	Classification.		Salary.	
						Division.	Class.	Rate per annum.	Date from which paid.

PENAL AND GAOLS—continued.

<i>Pentridge—continued.</i>									
1	McCluskey, J. E. (s.)	10.5.13	Warder	12.8.1947	12.8.47	T.	344	18.11.48	
2	Gadsby, T. (s.)	22.5.16	"	12.8.1947	12.8.47	T.	344	18.11.48	
3	Jackson, L. J. (s.)	2.10.19	"	12.8.1947	12.8.47	T.	344	18.11.48	
4	Lynch, W. D. (s.)	18.11.19	"	12.8.1947	12.8.47	T.	344	18.11.48	
5	Deeker, N. L. (s.)	1.10.20	"	12.8.1947	12.8.47	T.	344	18.11.48	
6	Owen, A. K. (s.)	25.8.22	"	12.8.1947	12.8.47	T.	344	18.11.48	
7	Fox, R. J. (s.)	25.9.11	"	1.9.1947	1.9.47	T.	331	27.4.48	
8	Preston, J. (s.)	26.7.13	"	29.10.1947	29.10.47	T.	344	18.11.48	
9	Jones, J. (s.)	19.9.21	"	31.10.1947	31.10.47	T.	344	18.11.48	
10	Young, R.	12.5.12	"	31.10.1947	31.10.47	T.	318	7.5.48	
11	Prouse, W. A.	21.3.23	"	31.10.1947	31.10.47	T.	318	12.5.48	
12	O'Loughlin, J. A. (s.)	6.7.22	"	31.10.1947	31.10.47	T.	318	18.5.48	
13	Marquis, J. T. (s.)	31.12.17	"	31.10.1947	31.10.47	T.	318	25.5.48	
14	Melbourne, G. (s.)	7.6.21	"	31.10.1947	31.10.47	T.	318	26.6.48	
15	Considine, R. A. E. (s.)	3.11.09	"	31.10.1947	31.10.47	T.	318	2.11.47	
16	Goodwin, E. F. (s.)	4.8.18	"	21.4.1948	21.4.48	T.	318	11.8.48	
17	White, W. E. (s.)	6.9.20	"	21.4.1948	21.4.48	T.	318	11.8.48	
18	Snell, W. A. (s.)	3.11.09	"	21.4.1948	21.4.48	T.	318	18.8.48	
19	Horigan, R. C. (s.)	9.7.18	"	21.4.1948	21.4.48	T.	318	19.8.48	
20	Delaney, F. E. S. (s.)	10.5.20	"	21.4.1948	21.4.48	T.	318	25.8.48	
21	Dudley, J. H. (s.)	3.7.14	"	21.4.1948	21.4.48	T.	318	8.9.48	
22	Walton, G. C. (s.)	8.10.03	"	21.4.1948	21.4.48	T.	318	18.8.48	
23	Herman, K. A. (s.)	2.2.14	"	16.12.1948	16.12.48	T.	318	16.12.48	
24	Pope, G. S. J. (s.)	26.7.14	"	16.12.1948	16.12.48	T.	305	16.12.48	
25	Edwards, J. (s.)	10.5.06	"	16.12.1948	16.12.48	T.	305	16.12.48	
26	Gaylor, M. G. (s.)	24.1.14	"	16.12.1948	16.12.48	T.	305	16.12.48	
27	Deveney, W. (s.)	2.9.01	"	16.12.1948	16.12.48	T.	305	16.12.48	
28	Smith, H. J. (s.)	28.8.15	"	16.12.1948	16.12.48	T.	305	16.12.48	
29	Milledge, V. L. (s.)	14.9.24	"	16.12.1948	16.12.48	T.	305	16.12.48	
<i>Female Division.</i>									
30	Shepherdson, Kathleen L.	29.3.13	Matron	6.7.1948	6.7.48	T.	349	20.9.48	
31	Perrin, Kathleen	9.12.02	Sub-Matron	7.12.1948	7.12.48	T.	325	7.12.48	
32	McIntyre, Eva J.	6.4.96	Warder, Grade I.	26.4.1923	28.8.44	T.	310	13.6.48	
33	Uren, Hannah A.	18.4.91	Warder, Grade II.	23.2.1926	4.5.37	T.	297	13.6.48	
34	Quinn, Mary K.	12.5.97	"	4.10.1926	9.10.44	T.	297	13.6.48	
35	McKenzie, Annie	2.8.96	Warder, Grade III.	1.11.1917	26.3.29	T.	284	13.6.48	
36	Donnelly, Bridget V.	22.9.07	"	3.5.1932	29.7.38	T.	284	13.6.48	
37	Howard, Alberta S. L.	24.2.06	"	24.2.1939	24.2.39	T.	284	13.6.48	
38	Johnston, Leo	8.11.02	"	20.4.1926	29.5.39	T.	284	13.6.48	
39	Northby, Phyllis M.	19.11.10	"	19.2.1932	26.2.45	T.	271	13.6.48	
<i>Ballarat.</i>									
40	Souter, R. J. (s.)	10.5.01	Chief Warder	7.8.1925	2.3.38	T.	448	2.11.47	
41	Murray, A. (s.)	10.10.93	Warder	7.5.1926	7.5.26	T.	383	2.11.47	
42	West, N. B. (s.)	9.11.95	"	9.8.1928	9.8.28	T.	383	2.11.47	
43	Siomerling, H. F. W. (s.)	11.6.94	"	10.12.1929	10.12.29	T.	383	2.11.47	
44	Taylor, J. W. (s.)	14.5.05	"	9.4.1930	9.4.30	T.	383	2.11.47	
45	Nix, D. (s.)	7.4.95	"	30.12.1942	30.12.42	T.	370	2.11.47	
<i>Beechworth.</i>									
<i>(Reformatory Prison.)</i>									
46	Callaghan, W.	21.7.95	Superintendent	22.8.1924	20.3.37	T.	448	2.11.47	
47	Owens, E. M.	29.9.11	Senior Warder	2.3.1936	6.4.42	T.	422	28.11.48	
48	Johnston, G. H.	18.4.92	Warder	22.2.1926	22.2.26	T.	383	2.11.47	
49	Franklin, H. W.	28.7.99	"	8.12.1926	8.12.26	T.	383	2.11.47	
50	Mitchell, J. (s.)	5.6.91	"	11.2.1927	11.2.27	T.	383	2.11.47	
51	Young, A. S.	12.4.06	"	4.4.1930	4.4.30	T.	383	2.11.47	
52	De Oliveira, J. L. (s.)	11.12.98	"	27.9.1933	27.9.33	T.	383	2.11.47	
53	McLaughlin, L. M.	27.9.03	"	4.9.1934	4.9.34	T.	383	2.11.47	
54	Buckner, J. G.	5.12.14	"	8.9.1939	8.9.39	T.	370	2.11.47	
55	Smith, J. E. (s.)	15.2.14	"	1.8.1942	1.8.42	T.	370	2.11.47	
56	McIntosh, F. J. (s.)	22.5.18	"	18.12.1946	18.12.46	T.	344	13.2.48	
<i>Castlemaine.</i>									
<i>(Reformatory Prison.)</i>									
57	Spall, A. A. (s.)	9.3.93	Chief Warder	16.1.1926	21.4.47	T.	448	4.6.48	
58	Clark, H. R. (s.)	26.4.13	Senior Warder	24.6.1935	21.4.47	T.	422	28.11.48	
59	Wagstaff, J. L. M. (s.)	28.2.92	Warder	10.8.1923	10.8.23	T.	383	2.11.47	
60	Gemmell, J. G. (s.)	3.8.99	"	10.6.1926	10.6.26	T.	383	2.11.47	
61	Hughes, R. C.	15.9.03	"	12.1.1927	12.1.27	T.	383	2.11.47	
62	Gale, W. A. F.	17.1.99	"	1.2.1927	1.2.27	T.	383	2.11.47	
63	Cracknell, R. S.	19.3.10	"	30.10.1936	30.10.36	T.	370	2.11.47	
64	Curtis, W. T. H.	17.8.09	"	27.9.1937	27.9.37	T.	370	2.11.47	
65	Woodman, E. A.	11.8.13	"	22.12.1939	22.12.39	T.	370	2.11.47	
66	McInerney, J. J.	19.10.11	"	22.12.1939	22.12.39	T.	370	2.11.47	
67	Lakey, W. J. L. G. J. (s.)	31.7.10	"	21.2.1946	21.2.46	T.	357	1.12.48	

(s.) Signifies Discharged Serviceman.

DEPARTMENT OF CHIEF SECRETARY—*continued.*

No.	Name.	Date of Birth.	Office.	Date of First Appointment.	Date of Appointment to Present Position.	Classification.		Salary.	
						Division.	Class.	Rate per annum.	Date from which paid.
								£	
<b>PENAL AND GAOLS—<i>continued.</i></b>									
<i>Cooriemungle. (Prison Camp.)</i>									
1	Roberts, C. H. . . . .	20.12.87	Chief Warder .. .. .	26.8.1914	5.10.42	T.	..	448	2.11.47
2	Morrison, A. R. . . . .	19.12.94	Warder .. .. .	17.9.1924	17.9.24	T.	..	383	2.11.47
3	Parker, J. J. . . . .	28.3.11	" .. .. .	15.3.1938	15.3.38	T.	..	370	2.11.47
4	Lucock, H. B. S. (s.) ..	24.6.95	" .. .. .	18.2.1946	18.2.46	T.	..	370	1.12.48
5	Bell, W. G. (s.) .. .	17.9.09	" .. .. .	2.10.1946	2.10.46	T.	..	344	23.5.48
<i>French Island. (Reformatory Prison.)</i>									
6	Wilson, W. G. (s.) .. .	13.10.89	Superintendent .. .. .	5.8.1924	29.4.46	T.	..	533	29.4.48
7	Swales, R. (s.) .. .	7.3.97	Senior Warder .. .. .	24.4.1945	18.11.48	T.	..	396	4.12.48
8	Gaskott, A. J. (s.) .. .	22.7.97	Warder .. .. .	28.4.1922	28.4.22	T.	..	383	2.11.47
9	Short, N. E. (s.) .. .	27.6.97	" .. .. .	9.8.1922	9.8.22	T.	..	383	2.11.47
10	McErlain, R. .. .	3.11.13	" .. .. .	18.2.1941	18.2.41	T.	..	370	2.11.47
11	Ure, D. T. (s.) .. .	21.3.86	" .. .. .	30.12.1942	30.12.42	T.	..	370	30.12.47
<i>Geelong.</i>									
12	McGann, C. J. (s.) .. .	13.4.99	Senior Chief Warder .. .. .	5.2.1924	29.4.46	T.	..	474	2.11.47
13	Morrissey, T. .. .	30.6.96	Senior Warder .. .. .	17.10.1924	17.3.33	T.	..	422	28.11.48
14	Edwards, H. R. (s.) .. .	29.8.99	Hospital Attendant .. .. .	3.3.1925	19.7.37	T.	..	422	28.11.48
15	Kerr, J. S. (s.) .. .	9.10.94	Warder .. .. .	8.5.1922	8.5.22	T.	..	383	2.11.47
16	McDonald, H. J. .. .	5.11.94	" .. .. .	17.9.1924	17.9.24	T.	..	383	2.11.47
17	Brown, E. R. (s.) .. .	5.11.92	" .. .. .	15.1.1925	15.1.25	T.	..	383	2.11.47
18	Smith, F. J. (s.) .. .	2.11.96	" .. .. .	21.5.1929	21.5.29	T.	..	383	2.11.47
19	Kearney, D. M. (s.) .. .	23.5.21	" .. .. .	6.9.1948	6.9.48	T.	..	318	15.9.48
<i>Sale.</i>									
20	McMillan, E. G. .. .	12.5.02	Senior Warder .. .. .	26.7.1926	13.3.39	T.	..	422	28.11.48
21	Bird, R. H. T. (s.) .. .	21.9.96	Warder .. .. .	10.11.1925	10.11.25	T.	..	383	2.11.47

(s.) Signifies Discharged Serviceman.

DEPARTMENT OF TREASURER.

No.	Name.	Date of Birth.	Office.	Date of First Appointment.	Date of Appointment to Present Position.	Classification.		Salary.	
						Division.	Class.	Rate per annum.	Date from which paid.
1	Smithers, A. T., A.L.C.A.	30.6.94	Director of Finance ..	25.5.1911	1.9.37	1st ..	£	1,960	1.7.48
2	Wilson, L. G. ..	15.9.89	Chief Clerk ..	1.3.1906*	1.2.47	A. A1.	1,250	31.10.48	
3	Coates, E. W., B. COM. ..	30.11.16	Economics Research Officer ..	31.5.1934	12.5.48	P. B.	722	12.5.48	
<b>Accounts.</b>									
4	Forristal, T., A.L.C.A. ..	21.5.92	Accountant ..	20.7.1909*	1.2.47	A. A1.	1,250	31.10.48	
5	Green, G. H. ..	20.10.90	Assistant Accountant ..	26.11.1908	31.10.48	A. A.	850	31.10.48	
6	Penroso, A. S. ..	24.7.94	Investigating Officer ..	16.1.1912	16.12.38	A. B1.	800	30.6.48	
7	Strong, B. H., A.F.I.A. (s.)	18.10.93	Public Ledger Keeper ..	16.9.1913	5.9.48	A. B1.	748	5.9.48	
8	Turner, L. E. ..	29.12.94	Receiver and Paymaster ..	29.5.1911	5.10.47	A. B.	722	16.3.48	
9	McTavish, N. V., A.F.I.A., DIP. COM.	6.2.97	Clerk ..	11.12.1913	5.10.47	A. C2.	644	5.10.47	
10	Crozier, T. V. ..	30.12.96	" ..	18.4.1913	5.10.47	A. C2.	644	5.10.47	
11	Cole, C. S., A.F.I.A. ..	30.7.99	" ..	5.2.1917	5.10.47	A. C2.	644	5.10.47	
12	Molan, J. L. ..	4.6.00	" ..	11.6.1917	5.10.47	A. C2.	644	5.10.47	
13	Willis, E. J., A.L.C.A. §§	2.4.99	" ..	14.3.1916	5.10.47	A. C2.	644	5.10.47	
14	Breen, W. H., A.F.I.A., DIP. COM.	21.3.05	" ..	25.2.1921	17.11.48	A. C2.	592	17.11.48	
15	Aldridge, T. G., A.F.I.A.	25.11.94	" ..	6.4.1911	8.11.48	A. C1.	527	8.11.48	
16	Metcalf, C. H. (s.) ..	21.12.88	" ..	25.11.1919	1.2.47	A. C.	501	1.2.48	
17	Campbell, N. H. ..	26.12.03	" ..	3.5.1920	1.2.47	A. C.	501	1.2.48	
18	Manley, A. J., A.F.I.A.	6.1.03	" ..	1.2.1918	1.2.47	A. C.	501	1.2.48	
19	Fowler, J. C. (s.)	28.1.98	" ..	24.12.1920	1.2.47	A. C.	501	1.2.48	
20	Finch, E. S. (s.) ..	22.5.96	" ..	20.8.1923	1.2.47	A. C.	501	1.2.48	
21	Munro, G. A. (s.)	6.11.99	" ..	24.12.1920	5.10.47	A. C.	501	5.10.48	
22	Gleeson, T. G., DIP. COM., A.F.I.A., L.C.A.    (c)	26.10.08	" ..	15.5.1924	5.10.47	A. C.	501	5.10.48	
23	Dungun, R. W. P. (s.)	26.6.10	" ..	15.12.1926	21.3.48	A. C.	449	21.3.48	
24	Pevehill, A. L., A.L.C.A. (s.)	20.7.16	" ..	8.6.1934	8.11.48	A. C.	449	8.11.48	
25	Hamilton, R. I. (s.) ..	14.2.17	" ..	24.3.1936	24.3.36	A. D.	436	5.10.48	
26	MacPherson, P. A. W. (s.)	30.12.19	" ..	3.4.1937	3.4.37	A. D.	416	5.10.48	
27	Campion, W. J. (s.) ..	11.10.23	" ..	10.8.1940	10.8.40	A. D.	364	11.10.48	
28	Moagher, W. T. (s.) ..	30.12.23	" ..	10.3.1941	10.3.41	A. D.	338	5.10.48	
29	Gibson, P. ..	26.10.31	" ..	16.2.1948	16.2.48	A. E.	156	26.10.48	
30	McLaren, K. W. ..	22.2.29	" ..	16.2.1948	16.2.48	A. E.	234	16.5.48	
31	McDonnell, Lucie J. (d)	19.10.08	Machinist (Female), Grade II. ..	1.7.1942	1.10.44	T. ..	247	28.2.47	
32	Higgins, Mabel V. ..	16.8.15	Shorthand Writer and Typist (Female), Grade II. ..	1.7.1942	1.10.44	T. ..	260	1.2.48	
33	Ryan, Lucy M. ..	14.12.93	Shorthand Writer and Typist (Female), Grade I. ..	2.8.1948	2.8.48	T. ..	247	2.8.48	
34	Purcell, Eileen M. ..	16.12.16	Typist (Female), Grade II. ..	1.7.1942	1.10.44	T. ..	247	28.2.47	
35	Sheedy, Kathleen A. M. ..	1.6.22	Typist (Female), Grade I. ..	24.9.1946	24.9.46	T. ..	234	1.2.48	
36	Liggins, Sarah M. ..	14.3.90	Assistant (Female), Grade IV. ..	17.5.1946	17.5.46	T. ..	260	1.2.48	
<b>Correspondence, &amp;c.</b>									
37	Stafford, R. E. P. (s.) ..	17.2.00	Clerk†† ..	5.2.1917	5.10.47	A. B.	722	6.6.48	
38	Worboys, T. C. (s.) ..	3.4.99	Registrar, Coal Mine Workers' Pensions Tribunal	1.3.1916*	8.3.43	A. C1.	553	4.4.48	
39	Thompson, N. C. ..	22.12.03	Clerk ..	22.6.1920	4.4.46	A. C1.	553	4.4.48	
40	Jungwirth, J. W. (s.) ..	25.11.24	" ..	6.11.1941	6.11.41	A. D.	338	25.11.48	
41	Lethbridge, F. E. D. (s.) ..	27.2.16	" ..	20.7.1936	21.2.47	A. E.	364	16.5.48	
42	Bell, E. C. ..	24.6.94	Assistant (Male), Grade I. ..	23.6.1947	11.1.48	T. ..	377	11.1.48	
43	Humphries, Joyce U. E. ..	14.2.2.	Shorthand Writer and Typist (Female), Grade III. ..	1.6.1944	23.6.47	T. ..	273	23.6.48	
44	Cain, Noreen M. ..	3.11.24	Shorthand Writer and Typist (Female), Grade II. ..	1.9.1947	1.9.47	T. ..	260	1.9.48	
<b>Housing Commission.</b>									
45	O'Connor, J. N.§§	18.12.86	Chairman** ..	15.6.1909	1.3.38	.. ..	1,700	1.7.48	
46	Duvey, J. H. (s.) ..	16.6.96	Secretary ..	22.8.1913	13.4.38†	A. A.	950	31.10.48	
47	Camier, H. J., B.COM., A.L.C.A., L.C.A. (s.)§§	15.12.94	Accountant ..	4.8.1911	1.2.47	A. A.	950	31.10.48	
48	Widdop, T. C. C., F.C.I.V.	21.9.96	Estates Officer ..	16.9.1913	6.9.39††	P. A.	850	28.11.48	
49	Goldsbury, J. S. (s.) ..	21.5.97	Assistant Estates Officer ..	13.5.1914	18.10.48	P. B.	670	18.10.48	
50	Bates, D. W., L.S., M.V.I.S.	19.11.03	Surveyor ..	11.1.1926	5.10.47	P. C2.	644	10.7.48	
51	Creighton, W. (s.) ..	21.4.21	Draughtsman ..	16.2.1937	21.3.48	P. C.	449	21.3.48	
52	Gray, M. H. (s.) ..	8.4.97	Assistant Accountant ..	10.3.1915	30.6.48	A. B.	670	30.6.48	
53	Parker, E. A. (s.) ..	18.8.93	Clerk ..	29.7.1911	18.10.48	A. C2.	592	18.10.48	
54	Gardner, A. J. A., B.COM., D.P.A., L.C.A.	18.5.13	" ..	22.3.1929	18.10.48	A. C2.	592	18.10.48	
55	Petering, E. T. (s.) ..	27.6.93	" ..	22.5.1923	1.1.48	A. C1.	527	1.1.48	
56	Bolwell, G. G. ..	8.6.11	Clerk and Draughtsman ..	4.9.1928	6.9.48	A. C1.	527	6.9.48	
57	Lalor, J. (s.) ..	25.10.88	Clerk ..	17.10.1923	6.12.48	A. C1.	527	6.12.48	
58	Phillipps, R. W. (s.)	12.4.97	" ..	1.4.1926	1.2.47	A. C.	501	1.2.48	
59	Peters, R. D., A.F.I.A. (s.)	12.10.13	" ..	4.3.1933	18.8.47	A. C.	501	8.9.48	
60	CConnell, T. P.	12.10.00	" ..	12.10.1921	5.10.47	A. C.	501	15.10.48	
61	Cleary, J. T. ..	2.10.07	" ..	28.12.1928	18.10.47	A. C.	475	18.10.48	
62	Jones, R. J. C. (s.) ..	21.6.96	" ..	16.11.1922	5.2.48	A. C.	449	5.2.48	
63	Tuck, R. J. (s.) ..	11.12.11	" ..	22.9.1928	5.2.48	A. C.	449	5.2.48	

\* Services not continuous. † Is also Chairman Superannuation Board, Tender Board, and Coal Mine Workers' Pensions Tribunal.  
 || Signifies ex-Commonwealth Officer. §§ Signifies ex-Commonwealth Officer. ¶ To Class 1.2.47. †† To Class 28.11.48. |||| To Class 4.4.46.  
 †† Is also Registrar under the Real Estate, Business Agents, and Money Lenders Acts. (d) On loan to Health Department.  
 \*\* Appointed pursuant to the provisions of the Slum Reclamation and Housing Acts. (s.) Signifies Discharged Serviceman.  
 (c) On loan to the Office of the Deputy Prices Commissioner for Victoria.



DEPARTMENT OF TREASURER—*continued.*

No.	Name.	Date of Birth.	Office.	Date of First Appointment.	Date of Appointment to Present Position.	Classification.		Salary.	
						Division.	Class.	Rate per annum.	Date from which paid.
<b>STAMP DUTIES—<i>continued.</i></b>									
1	Blythman, A. R.	25.8.07	Inspector	22.3.1926	9.4.46	T.		390	29.10.48
2	Bryce, J. J.	15.4.90	Embossing Examiner	15.9.1936	9.12.38	T.		375	2.11.47
3	Dickison, D. J.	10.10.96	Senior Machineman	22.8.1914	29.7.37	T.		375	2.11.47
4	Tierney, D. M.	6.1.26	Machineman	29.1.1946	24.3.47	T.		297	19.5.48
5	Gay, F. J. (s.)	15.9.93	"	1.6.1913	27.8.47	T.		323	2.1.48
6	Mack, S. W.	26.4.00	Assistant (Male), Grade II.	5.11.1945	5.11.45	T.		338	1.2.48
7	Williams, P. L.	21.9.28	"	29.10.1948	29.10.48	T.		182	29.10.48
8	Davidson, Eileen C.	29.10.15	Shorthand Writer and Typist (Female), Grade II.	1.7.1942	1.10.44	T.		260	1.2.48
9	Lee, Alice J.	24.9.20	Shorthand Writer and Typist (Female), Grade I.	2.8.1948	2.8.48	T.		247	15.12.48
10	Brophy, Mary	5.6.01	Assistant (Female), Grade IV.	1.7.1942	1.10.44	T.		260	1.2.48
11	Benson, Bertha M.	9.1.93	"	17.5.1946	17.5.46	T.		260	1.2.48
12	Carlyon, Daisy C.	31.7.94	Assistant (Female), Grade II.	17.5.1946	17.5.46	T.		234	1.2.48
13	Bacon, Marjorie J.	31.7.22	"	24.9.1946	24.9.46	T.		234	1.2.48
14	Loney, Dorothy J.	26.10.08	"	7.4.1943	1.9.47	T.		234	1.2.48

**TAXATION.**

<i>Land Tax.</i>									
No.	Name.	Date of Birth.	Office.	Date of First Appointment.	Date of Appointment to Present Position.	Division.	Class.	Rate per annum.	Date from which paid.
15	Cluppison, J. C.	24.10.88	Chief Clerk	30.1.1907	13.12.48	A.	A.	850	13.12.48
16	Baird, J. L. (s.)	26.2.95	Clerk	16.4.1912	5.10.47	A.	C2.	644	5.10.47
17	Pynor, E. H. C. (s.)	24.4.96	"	11.12.1913	5.10.47	A.	C2.	644	5.10.47
18	Baird, C. K. (s.)	28.1.99	"	30.11.1915	17.11.44	A.	C1.	579	2.1.48
19	Chaster, P. G.	14.6.98	"	20.8.1914	1.2.47	A.	C.	501	1.2.48
20	Padgham, M. R.	20.7.98	"	10.12.1915	1.2.47	A.	C.	501	1.2.48
21	Mullaly, M. A.	30.8.98	"	21.6.1917	1.2.47	A.	C.	501	1.2.48
22	McDonald, H. S. (s.) †	12.9.90	"	14.3.1916	1.2.47	A.	C.	501	1.2.48
23	Conroy, J. F.	17.9.97	"	30.4.1914	1.2.47	A.	C.	501	1.2.48
24	Ransford, J. W. B. (s.)	21.4.95	"	15.2.1924	1.2.47	A.	C.	501	1.2.48
25	McMullen, E. G. E. (s.)	2.3.90	"	22.2.1924	28.7.47	A.	C.	501	28.7.48
26	Mitchell, C. (s.)	6.10.87	"	9.8.1926	5.10.47	A.	C.	475	8.5.48
27	Hehir, D.	30.12.89	"	7.10.1907	7.10.07	A.	D.	436	23.6.48
28	Allen, R. F. (s.)	9.1.19	"	5.4.1935	5.4.35	A.	D.	436	5.10.48
29	Maloney, M. R. (s.)	2.3.18	"	11.9.1937	11.9.37	A.	D.	416	5.10.48
30	Taylor, J. V.	3.12.19	"	18.10.1937	18.10.37	A.	D.	390	21.10.47
31	Gill, P. P. G. (s.)	3.11.20	"	19.10.1937	19.10.37	A.	D.	416	3.11.48
32	Scarff, D. J. (s.)	8.6.19	"	1.6.1938	1.6.38	A.	D.	390	10.6.48
33	McGlade, A. J. (s.)	18.1.20	"	10.3.1939	10.3.39	A.	D.	364	5.10.47
34	Torpey, L. E. (s.)	27.7.23	"	12.3.1940	12.3.40	A.	D.	364	5.10.48
35	Thomas, J. R. (s.)	30.3.21	"	12.3.1940	12.3.40	A.	D.	364	5.10.48
36	Moore, A. L. (s.)	9.9.24	"	25.3.1941	25.3.41	A.	D.	338	5.10.48
37	Fogarty, P. B. (s.)	29.9.24	"	7.4.1941	7.4.41	A.	D.	338	5.10.48
38	Lowry, B. P. (s.)	27.5.24	"	7.4.1941	7.4.41	A.	D.	338	5.10.48
39	Holland, F. B. (s.)	11.2.24	"	6.11.1941	6.11.41	A.	D.	338	5.10.48
40	Leach, D. A. (s.)	16.12.25	"	6.11.1941	6.11.41	A.	D.	325	16.12.48
41	O'Halloran, H. S. (s.)	13.11.24	"	6.11.1941	6.11.41	A.	D.	338	13.11.48
42	Thompson, D. G.	2.10.26	"	6.11.1941	6.11.41	A.	D.	325	29.11.48
43	Vereker, I. L. (s.)	10.8.24	"	8.12.1941	8.12.41	A.	D.	338	5.10.48
44	Blackley, W. J. (s.)	21.6.24	"	23.2.1942	23.2.42	A.	D.	338	5.10.48
45	Davis, V. C. (s.)	8.6.23	"	23.2.1942	23.2.42	A.	D.	338	5.10.48
46	Beer, R. T. (s.)	7.4.25	"	1.3.1943	1.3.43	A.	E.	325	16.5.48
47	O'Connor, J. P.	2.2.24	"	1.3.1943	1.3.43	A.	E.	325	16.5.48
48	Magee, D. B.	7.7.27	"	24.7.1944	24.7.44	A.	E.	286	7.7.48
49	Linsdell, K. G.	1.5.28	"	18.6.1946	18.6.46	A.	E.	260	16.5.48
50	Roberts, W. J. (s.)	20.12.11	"	20.7.1936	21.2.47	A.	E.	364	16.5.48
51	Guggenheimer, N.	18.5.29	"	3.3.1947	3.3.47	A.	E.	234	18.5.48
52	Banks, E. N.	16.8.29	"	11.3.1947	11.3.47	A.	E.	234	16.8.48
53	Adams, O. K.	6.11.28	"	11.3.1947	11.3.47	A.	E.	260	6.11.48
54	Knight, J. T.	3.1.30	"	11.3.1947	11.3.47	A.	E.	182	3.1.48
55	Dower, J. D.	13.6.29	"	28.7.1947	28.7.47	A.	E.	234	13.6.48
56	Morey, G. E.	4.10.28	"	16.2.1948	16.2.48	A.	E.	260	4.10.48
57	O'Connell, T. M. P.	28.3.27	"	26.7.1948	26.7.48	A.	E.	286	4.10.48
58	Brady, J. F.	1.4.28	"	5.8.1947	26.7.48	A.	E.	260	26.7.48
59	Squire, A. R.	9.2.27	"	26.7.1948	26.7.48	A.	E.	299	13.9.48
60	Laidler, J. H.	17.10.27	"	4.8.1947	21.10.48	A.	E.	299	17.10.48
61	Cromb, N.	3.10.27	"	11.12.1947	21.10.48	A.	E.	299	3.10.48
62	McDowell, G. M. (s.)	19.11.93	Senior Valuer	18.11.1910	13.11.44	P.	B.	722	5.10.47
63	Neyland, E. C. (s.)	24.9.88	Valuer	6.1.1910	5.10.47	P.	C2.	644	5.10.47
64	Gray, E. W., F.C.I.V.	1.3.92	"	26.11.1910*	5.10.47	P.	C2.	644	5.10.47
65	Davies, F. J. (s.)	14.7.95	"	26.4.1912*	5.10.47	P.	C2.	644	5.10.47
66	Prime, A. M. (s.)	19.6.95	"	9.12.1913	5.10.47	P.	C2.	644	5.10.47
67	Clough, A. A.	30.9.96	"	9.12.1913	5.10.47	P.	C2.	644	5.10.47
68	Doran, J. C. A.	7.6.84	"	23.12.1901*	5.10.47	P.	C2.	644	5.10.47
69	Watts, F. H. (s.)	20.10.96	"	16.9.1913	5.10.47	P.	C2.	644	5.10.47
70	O'Dwyer, E.	19.5.97	"	9.12.1913	5.10.47	P.	C2.	644	5.10.47
71	Jennings, S. T. (s.)	3.11.87	"	5.6.1907	1.1.48	P.	C1.	527	1.1.48
72	Kennard, E. M.	31.5.94	"	24.5.1911	1.1.48	P.	C1.	527	1.1.48

\* Services not continuous. † Signifies ex-Commonwealth Officer. || Signifies ex-Railways Officer. (s.) Signifies Discharged Serviceman.

DEPARTMENT OF TREASURER—continued.

No.	Name.	Date of Birth.	Office.	Date of First Appointment.	Date of Appointment to Present Position.	Classification.		Salary.	
						Division.	Class.	Rate per annum.	Date from which paid.
								£	
<b>TAXATION—continued.</b>									
<i>Land Tax—continued.</i>									
1	Taylor, L. F. (s.)	3.12.16	Draughtsman .. ..	25.3.1935	9.2.48	P.	C.	440	15.3.48
2	Lyllal, G. T. †	31.7.87	Assistant (Male), Grade II. ..	24.12.1920	1.8.41½	T.	..	364	1.2.48
3	Beswick, G. †	4.2.03	" " " " ..	24.12.1920	1.8.41½	T.	..	364	1.2.48
4	Murphy, J. L. ..	1.10.12	" " " " ..	20.7.1936	20.7.36	T.	..	364	1.2.48
5	Stickels, R. (s.)	21.9.92	" " " " ..	6.12.1943	6.12.43	T.	..	364	1.2.48
6	Coutts, W. C. ..	21.2.88	" " " " ..	23.6.1947	23.6.47	T.	..	364	2.11.47
7	Logan, N. ..	14.10.91	" " " " ..	23.6.1947	23.6.47	T.	..	364	2.11.47
8	Smith, R. M. ..	25.1.88	" " " " ..	23.6.1947	23.6.47	T.	..	364	2.11.47
9	Taylor, O. J. ..	29.5.08	" " " " ..	7.12.1948	7.12.48	T.	..	312	7.12.48
10	Youla, A. J. ..	25.1.30	" " " " ..	7.12.1948	7.12.48	T.	..	130	7.12.48
11	Harding, F. C. ..	21.3.97	Caretaker .. ..	22.8.1914	7.9.36	T.	..	325½	1.2.48
12	Richards, E. (s.)	24.2.99	Mechanic .. ..	6.12.1943	14.11.48	T.	..	364	14.11.48
13	Scriven, J. E. G. (s.)	18.7.99	Labourer .. ..	6.12.1943	6.12.43	T.	..	273	1.2.47
14	Gurr, Bertha B. ..	22.11.06	Shorthand Writer and Typist (Female), Grade II. ..	4.7.1924	1.10.44	T.	..	260	1.2.48
15	Gibbs, Olive M. ..	25.3.04	" " " " ..	21.7.1924	1.10.44	T.	..	260	1.2.48
16	Hayes, Julietta M. ..	26.2.09	Typist (Female), Grade III. ..	25.1.1929	1.10.44	T.	..	260	1.2.48
17	Robinson, Jessie I. ..	12.4.01	" " " " ..	4.7.1924	27.1.48	T.	..	260	28.2.48
18	Russell, Catherine T. ..	27.9.05	Typist (Female), Grade II. ..	24.6.1926	1.10.44	T.	..	247	28.2.47
19	Simpson, Lillian G. A. ..	3.10.13	" " " " ..	1.7.1942	2.6.48	T.	..	234	1.2.48
20	Hearne, Laurel M. ..	12.3.21	Typist (Female), Grade I. ..	28.2.1946	28.2.46	T.	..	234	1.2.48
21	Cheffers, Phyllis G. ..	22.12.24	" " " " ..	2.3.1948	2.3.48	T.	..	234	2.3.48
22	McNamara, Patricia M. ..	15.11.16	" " " " ..	1.7.1942*	3.3.48	T.	..	234	16.9.48
23	Murphy, Annie M., (Mrs.)	13.1.98	" " " " ..	2.8.1948	2.8.48	T.	..	234	2.8.48
24	Flaherty, Mary T. ..	1.9.27	" " " " ..	2.8.1948	2.8.48	T.	..	221	1.9.48
25	Graham, Charlotte A. G. ..	11.1.05	Assistant (Female), Grade II. ..	7.3.1928	1.10.44	T.	..	234	1.2.48
26	Caligari Matilda J., (Mrs.)	15.7.03	" " " " ..	2.8.1948	2.8.48	T.	..	234	2.8.48
27	Davern Alice M., (Mrs.)	24.4.99	" " " " ..	2.8.1948	2.8.48	T.	..	234	2.8.48
28	Peters, Carmen ..	10.11.23	" " " " ..	2.8.1948	2.8.48	T.	..	234	2.8.48
<i>Probate Duties.</i>									
29	Thomas, G. H., A.L.C.A.†	19.2.91	Chief Clerk .. ..	23.6.1906	6.9.48	A.	A.	950	31.10.48
30	Morris, S. V., B.COM., A.L.C.A. (s.)	25.3.99	Clerk .. ..	30.5.1916	6.9.48	A.	B.	670	27.9.48
31	Sutton, A. J. (s.) †	8.2.97	" " " " ..	5.7.1912	29.1.46	A.	Cl.	553	29.1.48
32	Brody, A. F. ..	2.6.13	" " " " ..	15.7.1929	18.8.47	A.	C.	501	18.8.48
33	Green, I. M. (s.) ..	14.7.19	" " " " ..	24.4.1936	24.4.36	A.	D.	436	5.10.48
34	Murray, J. C. (s.) ..	26.1.20	" " " " ..	2.9.1937	2.9.37	A.	D.	416	5.10.48
35	Ward, T. C. (s.) ..	24.11.22	" " " " ..	21.6.1939	21.6.39	A.	D.	364	24.11.47
36	Jones, Mary A. †	29.7.00	Shorthand Writer and Typist (Female), Grade III. ..	11.7.1918	1.10.44	T.	..	273	1.2.48
37	Early, Veronica ..	26.11.13	Assistant (Female), Grade IV. ..	1.7.1942	1.10.44	T.	..	260	1.2.48
38	LaFrenz, Catherine E. ..	15.5.89	Assistant (Female), Grade III. ..	17.5.1946	17.5.46	T.	..	247	17.5.47
<b>GOVERNMENT PRINTING OFFICE.</b>									
39	Gourley, J. J. (s.) ..	21.1.88	Government Printer †	18.12.1926	17.12.45	P.	A.	1,000	28.11.48
40	Johannessen, A. E. (s.) ..	15.3.91	Printing Overseer .. ..	18.12.1926	24.6.46	T.	..	688	13.6.48
<i>Office Staff.</i>									
41	Teague, A. J. C., A.L.C.A.	24.10.95	Senior Clerk and Accountant ..	4.3.1912*	17.11.39	A.	B1.	800	30.6.48
42	Higgins, A. C., A.L.C.A. ..	12.12.89	Clerk .. ..	8.12.1909	5.10.47	A.	C2.	644	5.10.47
43	Campbell, C. W. C. (s.) ..	19.4.99	" " " " ..	11.2.1916*	1.2.47	A.	C.	501	1.7.48
44	Drysdale, R. H. (s.) ..	15.11.94	" " " " ..	6.11.1922	6.11.22	A.	D.	436	30.6.48
45	Gluyas, W. R. (s.) ..	24.10.26	" " " " ..	31.3.1944	31.3.44	A.	E.	312	24.10.48
46	Grant, E. L. (s.) ..	27.2.96	Orders Officer .. ..	21.3.1923	1.6.39	T.	..	487	13.6.48
47	Butler, S. L. ..	5.5.07	Assistant Orders Officer ..	15.9.1936	14.8.39	T.	..	434	13.6.48
48	Bruce, A. B. ..	7.3.89	Costs Officer .. ..	15.9.1936	23.6.47	T.	..	445	13.6.48
49	Jordan, A. R. (s.) ..	5.1.14	Assistant (Male), Grade I. ..	15.3.1943	13.6.48	T.	..	377	13.6.48
50	Woodruff, W. J. ..	2.6.04	Assistant (Male), Grade II. ..	15.3.1943	13.6.48	T.	..	351	13.6.48
51	Wardell, L. E. (s.) ..	16.10.11	" " " " ..	15.3.1943	13.6.48	T.	..	325	13.6.48
52	Harrison, R. E. (s.) ..	13.9.94	" " " " ..	11.7.1934	13.6.48	T.	..	351	13.6.48
53	Campbell, F. G. ..	18.9.13	" " " " ..	19.5.1947	13.6.48	T.	..	325	13.6.48
54	Ross, W. V. (s.) ..	3.10.20	" " " " ..	19.5.1947	13.6.48	T.	..	325	13.6.48
55	Tobin, A. R. ..	16.2.14	Despatch Officer and Officer in Charge of Blue Prints ..	29.8.1942	29.8.42	T.	..	345	13.6.48
56	Scarle, R. W. ..	7.4.04	Delivery Officer .. ..	22.11.1943	22.11.43	T.	..	328	13.6.48
57	Vipont, J. P. (s.) ..	28.10.14	" " " " ..	16.8.1944	15.11.48	T.	..	328	15.11.48
58	McConnochie, L. J. (s.) ..	21.5.90	Night Watchman .. ..	15.3.1943	15.3.43	T.	..	341	13.6.48
59	Ward, J. C. ..	6.8.90	" " " " ..	19.5.1947	19.5.47	T.	..	341	13.6.48
60	Basterfield, F. (s.) ..	18.11.94	Lift Attendant .. ..	15.3.1943	15.3.43	T.	..	289	13.6.48
61	Connor, J. H. W. (s.) ..	1.9.95	Doorkeeper .. ..	15.9.1936	15.9.36	T.	..	305	13.6.48
62	Conacher, Lavinia G. P. ..	19.8.93	Shorthand Writer and Typist (Female), Grade III. ..	26.11.1920	1.10.44	T.	..	273	1.2.48
63	Curnick, Dorothy Z. ..	19.4.08	Assistant (Female), Grade II. ..	15.3.1943	29.7.46	T.	..	234	1.2.48
<i>Advertising.</i>									
64	Roscow, J. R. (s.) ..	16.6.96	Clerk .. ..	27.3.1924	5.10.47	A.	C.	501	5.10.48
65	Larkin, V. J. (s.) ..	11.7.05	Assistant (Male), Grade II. ..	1.4.1940	13.6.48	T.	..	312	13.6.48

\* Services not continuous.

(s.) Signifies Discharged Serviceman.

† Is also a member of the Tender Board.

‡ Previously classified as Senior Assistant.

‡ Signifies ex-Commonwealth Officer.

♠ With quarters.



DEPARTMENT OF TREASURER—*continued.*

No.	Name.	Date of Birth.	Office.	Date of First Appointment.	Date of Appointment to Present Position.	Classification.		Salary.	
						Division.	Class.	Rate per annum.	Date from which paid.
								£	

GOVERNMENT PRINTING OFFICE—*continued.*

<i>Stores.</i>									
1	Lyttle, A. J. (s.)	6.12.91	Store Clerk	27.3.1924	1.2.47	A.	C.	501	1.2.48
2	Reddan, T. A.	23.10.88	Stationer	18.12.1926	25.9.34	T.		424	13.6.48
3	Hewitson, F. H. (s.)	11.11.96	Senior Storeman	15.9.1936	13.6.48	T.		370	13.6.48
4	Barrow, A. E. (s.)	2.5.94	Storeman	1.4.1940	13.6.48	T.		329	13.6.48
5	Crawford, W.	17.4.92	"	9.11.1937	13.6.48	T.		329	13.6.48
6	McArdle, F. W.	7.8.13	"	29.8.1942	13.6.48	T.		329	13.6.48
7	Ferguson, A. C. (s.)	4.6.92	"	19.5.1947	13.6.48	T.		329	13.6.48
8	Cormick, L. W. (s.)	28.5.06	"	19.5.1947	13.6.48	T.		329	13.6.48
9	Furlonger, H. A.	2.6.07	"	19.5.1947	13.6.48	T.		329	13.6.48
10	Coghlan, J. A.	22.6.88	Paper Counter	15.9.1936	15.9.36	T.		366	13.6.48
11	Norris, W. T. (s.)	31.1.04	Foreman General Assistant	15.11.1940	27.8.47	T.		341	13.6.48
12	Lovering, F. W. J.	25.6.91	Assistant (Male), Grade I.	15.9.1936	13.6.48	T.		377	13.6.48
13	Trevena, H. F.	14.4.09	"	9.11.1937	13.6.48	T.		377	13.6.48
14	Moorhouse, T.	16.1.20	Assistant (Male), Grade II.	23.9.1944	13.6.48	T.		338	13.6.48
<i>Binding.</i>									
15	Michie, C. S. (s.)	13.6.93	Sub-Overseer	18.12.1926	11.3.47	T.		542	13.6.48
16	Rowse, R. V. (s.)	13.1.92	Foreman (Publications)	18.12.1926	11.8.47	T.		487	13.6.48
17	Russell, W. C.	4.11.85	Foreman (Quarter)	18.12.1926	11.8.47	T.		487	13.6.48
18	Ashworth, H. W. (s.)	7.12.86	Head Finisher	8.11.1939	15.9.48	T.		410	13.6.48
19	Ball, A. F.	17.9.12	Finisher	19.5.1947	27.1.48	T.		394	13.6.48
20	Price, C. C. (s.)	28.2.03	Head Binder	15.3.1943	27.1.48	T.		410	13.6.48
21	Haskell, C. E.	6.2.86	Binder	15.9.1936	15.9.36	T.		394	13.6.48
22	Caithness, L. S. P.	6.11.01	"	23.2.1937	23.2.37	T.		394	13.6.48
23	Exell, G. H.	14.11.84	"	28.8.1939	28.8.39	T.		394	13.6.48
24	Anderson, P. A.	7.2.92	"	3.4.1941	3.4.41	T.		394	13.6.48
25	Newman, H. G.	21.6.06	"	15.3.1943	15.3.43	T.		394	13.6.48
26	Baker, C. R.	1.10.13	"	19.5.1947	19.5.47	T.		394	13.6.48
27	Hammond, O. J.	30.3.14	"	19.5.1947	19.5.47	T.		394	13.6.48
28	Evans, L.	16.7.91	"	19.5.1947	19.5.47	T.		394	13.6.48
29	King, A. S. (s.)	30.4.22	"	19.5.1947	19.5.47	T.		394	13.6.48
30	Somerville, A. J.	15.4.22	"	19.5.1947	19.5.47	T.		394	13.6.48
31	Brodie, L. J. (s.)	21.2.17	"	19.5.1947	19.5.47	T.		394	13.6.48
32	Davis, C. E.	9.5.99	"	19.5.1947	19.5.47	T.		394	13.6.48
33	Brownridge, A. D.	9.3.12	"	19.5.1947	19.5.47	T.		394	13.6.48
34	McPhail, H. S. (s.)	27.3.11	"	19.5.1947	19.5.47	T.		394	13.6.48
35	O'Shea, T. C.	24.4.03	"	19.5.1947	19.5.47	T.		394	13.6.48
36	O'Brien, D. N. (s.)	11.3.14	"	19.5.1947	19.5.47	T.		394	13.6.48
37	Budd, A. W.	9.6.14	"	18.11.1948	18.11.48	T.		394	18.11.48
38	Charles, S. D.	3.3.08	"	18.11.1948	18.11.48	T.		394	18.11.48
39	Duckworth, W. A. A.	10.6.18	"	18.11.1948	18.11.48	T.		394	18.11.48
40	McDougall, D. J. C.	2.7.17	"	18.11.1948	18.11.48	T.		394	18.11.48
41	Biencourt, L. F.	4.7.00	Leather Cutter	15.9.1936	14.8.39	T.		423	13.6.48
42	Diamond, G. W.	18.2.91	Foreman Paper Ruler	15.9.1936	29.5.44	T.		487	13.6.48
43	Dennis, E. F. (s.)	15.11.10	Paper Ruler	27.6.1944	27.6.44	T.		394	13.6.48
44	Bowtell, J. N.	20.5.08	"	15.3.1943	15.3.43	T.		394	13.6.48
45	Willcocks, A. A.	8.8.99	"	19.5.1947	19.5.47	T.		394	13.6.48
46	MacLeod, K. W. (s.)	15.11.20	"	19.5.1947	19.5.47	T.		394	13.6.48
47	Ross, A. K.	27.4.22	"	19.5.1947	19.5.47	T.		394	13.6.48
48	Wheeler, R. D.	3.7.10	"	24.5.1948	24.5.48	T.		394	13.6.48
49	Johnson, V. D. (s.)	6.8.10	Head Machine Folder	19.5.1947	5.2.48	T.		415	13.6.48
50	Morris, H. A. (s.)	1.3.13	Assistant Machine Folder	19.5.1947	19.5.47	T.		331	13.6.48
51	Evans, R. H.	25.7.94	Guillotine Operator	8.11.1939	8.11.39	T.		394	13.6.48
52	Taylor, J. A.	17.8.85	"	26.10.1942	26.10.42	T.		394	13.6.48
53	McCormack, R. (s.)	14.12.95	"	5.10.1944	5.10.44	T.		394	13.6.48
54	Baker, E. R.	10.7.92	"	19.5.1947	19.5.47	T.		394	13.6.48
55	Brandt, F. C.	22.2.93	"	19.5.1947	19.5.47	T.		394	13.6.48
56	Simkins, A. J.	29.1.93	General Assistant	16.3.1948	16.3.48	T.		296	13.6.48
57	Lazarus, L. (s.)	14.6.95	Assistant	15.9.1936	13.6.48	T.		312	13.6.48
58	Norris, J. S. (s.)	3.8.92	"	6.8.1948	6.8.48	T.		312	6.8.48
59	George, Emily I.	4.11.95	Forewoman (Quarter)	15.9.1936	15.9.36	T.		250	4.7.48
60	Martin, Catherine B.	9.2.93	"	15.9.1936	18.12.46	T.		279	4.7.48
61	Quinlivan, Maud E.	6.10.86	Book Folder and Sewer (Female)	20.9.1926	20.9.26	T.		207	4.7.48
62	Brennan, Eileen E.	29.12.92	"	15.9.1936	15.9.36	T.		207	4.7.48
63	Miller, Eleanor E. M.	2.7.90	"	15.9.1936	15.9.36	T.		207	4.7.48
64	Leavy, Mary J.	26.6.95	"	15.9.1936	15.9.36	T.		207	4.7.48
65	Berkery, Eunice M.	7.7.90	"	15.9.1936	16.7.40	T.		207	4.7.48
66	Berkery, Florence E.	4.4.93	"	9.3.1938	13.4.42	T.		207	4.7.48
67	MacKellar, Margaret V. G.	26.9.12	"	11.1.1946	5.2.48	T.		207	4.7.48
68	MacKellar, Jeanie U. D. R.	30.4.14	"	17.4.1946	5.2.48	T.		207	4.7.48
69	Ren, Elsie F.	17.6.84	Book Folder	15.9.1936	15.9.36	T.		196	4.7.48
70	McDonald, Beryl C.	8.8.97	"	15.9.1936	15.9.36	T.		196	4.7.48
71	Bannerman, Dorothy M.	13.3.01	"	15.9.1936	15.9.36	T.		196	4.7.48
72	Nickell, Jean S.	16.6.08	"	29.8.1942	29.8.42	T.		196	4.7.48
73	Cole, Doris E.	23.8.93	"	15.3.1943	15.3.43	T.		196	4.7.48
74	McTavish, Louise E. E.	27.11.08	"	15.3.1943	15.3.43	T.		196	4.7.48
75	Anderson, Veronica	27.6.07	"	15.3.1943	15.3.43	T.		196	4.7.48
76	Morris, Linda E.	21.5.03	"	12.8.1944	12.8.44	T.		196	4.7.48

(s.) Signifies Discharged Serviceman.

DEPARTMENT OF TREASURER—continued.

No.	Name.	Date of Birth.	Office.	Date of First Appointment.	Date of Appointment to Present Position.	Classification.		Salary.	
						Division.	Class.	Rate per annum.	Date from which paid.
								£	

GOVERNMENT PRINTING OFFICE—continued.

Binding—continued.										
1	Pidoto, Olive A.	22.9.01	Book Folder	..	19.11.1945	19.11.45	T.	..	196	4.7.48
2	Morris, Stella M.	29.8.13	"	"	17.4.1946	17.4.46	T.	..	196	4.7.48
3	Stewart, Gladys F. M.	9.9.98	"	"	19.5.1947	19.5.47	T.	..	196	4.7.48
4	Tucker, Sheila	28.11.12	"	"	19.5.1947	19.5.47	T.	..	196	4.7.48
5	Johnston, Jean R.	7.2.21	"	"	19.5.1947	19.5.47	T.	..	196	4.7.48
6	Rosie, Jessie J.	24.8.21	"	"	19.5.1947	19.5.47	T.	..	196	4.7.48
7	Whiddett, Diana M.	13.8.23	"	"	19.5.1947	19.5.47	T.	..	196	4.7.48
8	Jennings, Nellie M.	20.7.23	"	"	19.5.1947	19.5.47	T.	..	196	4.7.48
9	Booth, Alva	16.3.23	"	"	19.5.1947	19.5.47	T.	..	196	4.7.48
10	Pyle, Joan F.	7.2.26	"	"	19.5.1947	19.5.47	T.	..	196	4.7.48
11	Rosie, Ina	12.1.26	"	"	19.5.1947	19.5.47	T.	..	196	4.7.48
12	Corrigan, Dorothy I.	8.10.03	"	"	19.5.1947	19.5.47	T.	..	196	4.7.48
13	Armstrong, Constance A. J.	5.7.05	"	"	26.5.1948	26.5.48	T.	..	196	4.7.48
14	Black, Mayhlor M.	20.12.18	"	"	26.5.1948	26.5.48	T.	..	196	4.7.48
15	Carleton, Jean H. F.	5.9.26	"	"	26.5.1948	26.5.48	T.	..	196	4.7.48
16	Cunningham, Nancy J.	21.8.26	"	"	26.5.1948	26.5.48	T.	..	196	4.7.48
17	Gallon, Margaret G.	10.9.26	"	"	26.5.1948	26.5.48	T.	..	196	4.7.48
18	Mathews, Nina J.	30.4.26	"	"	26.5.1948	26.5.48	T.	..	196	4.7.48
19	Edgar, Edith R. A.	20.8.00	Envelope Machinist	..	15.9.1936	30.8.43	T.	..	207	4.7.48
20	Loney, Ruth F.	15.3.11	Indexer	..	7.4.1943	3.9.45	T.	..	207	4.7.48
Composing, &c.										
21	Bonse, T. W. (s.)	22.9.93	Printing Sub-Overseer	..	18.12.1926	9.4.41	T.	..	542	13.6.48
22	Stevens, J. (s.)	20.6.91	Foreman	..	18.12.1926	6.2.40	T.	..	487	13.6.48
23	Froe, C. E. (s.)	12.3.95	"	..	18.12.1926	19.1.42	T.	..	487	13.6.48
24	Burgess, H. J. (s.)	18.9.85	"	..	18.12.1926	28.9.42	T.	..	487	13.6.48
25	Jennings, R. (s.)	28.6.84	"	..	18.12.1926	5.7.43	T.	..	487	13.6.48
26	Cadoret, J. L. (s.)	24.5.93	"	..	18.12.1926	21.4.47	T.	..	487	13.6.48
27	Rogers, W. J. (s.)	18.10.99	Sub-Foreman	..	15.9.1936	13.6.48	T.	..	415	13.6.48
28	Bonse, E. O.	9.5.92	"	..	15.9.1936	13.6.48	T.	..	415	13.6.48
29	Peak, V. T. H. (s.)	2.7.95	"	..	18.12.1926	13.6.48	T.	..	415	13.6.48
30	Davies, H. N.	30.3.00	"	..	15.9.1936	13.6.48	T.	..	415	13.6.48
31	McDermott, J. T.	25.10.00	"	..	15.9.1936	13.6.48	T.	..	415	13.6.48
32	Clyne, L. (s.)	18.4.92	Machine Engineer	..	26.9.1919	26.9.19	T.	..	480	13.6.48
33	Brooks, A. C., A.F.I.A.	11.3.05	Computer	..	15.9.1936	15.9.36	T.	..	501	13.6.48
34	Milne, A. E.	9.4.97	Linotype Operator	..	15.9.1936	19.5.39	T.	..	422	13.6.48
35	Virtue, H.	10.11.06	"	..	15.9.1936	18.10.43	T.	..	422	13.6.48
36	Shores, D. C. (s.)	17.3.09	"	..	15.9.1936	18.10.43	T.	..	422	13.6.48
37	Jones, W. H. (s.)	14.10.13	"	..	15.9.1936	18.10.43	T.	..	422	13.6.48
38	Mitchell, S. G.	1.10.09	"	..	12.6.1937	12.4.48	T.	..	422	13.6.48
39	Shores, W. R.	28.4.07	Monotype Operator	..	15.9.1936	30.8.48	T.	..	422	30.8.48
40	Lawler, T. (s.)	26.8.89	Chief Reader	..	18.12.1926	20.5.40	T.	..	429	13.6.48
41	Irving, S. L. (s.)	10.3.99	Senior Reader	..	15.9.1936	27.8.47	T.	..	418	13.6.48
42	Roberts, F. L.	16.3.86	Reader	..	15.9.1936	18.10.37	T.	..	411	13.6.48
43	Ambrose, A. S.	2.9.99	"	..	12.6.1937	16.7.40	T.	..	411	13.6.48
44	Rixon, C. H.	4.4.12	"	..	8.3.1938	13.10.41	T.	..	411	13.6.48
45	Green, H. A. (s.)	18.5.89	"	..	18.12.1926	2.9.46	T.	..	411	13.6.48
46	Squire, J. D. (s.)	2.2.86	"	..	12.1.1940	2.9.46	T.	..	411	13.6.48
47	King, E. (s.)	29.4.15	"	..	8.8.1942	27.1.48	T.	..	411	13.6.48
48	Freeman, C. (s.)	16.4.97	"	..	26.10.1942	27.1.48	T.	..	411	13.6.48
49	Gray, Janet M.	5.12.06	Reader's Assistant	..	15.3.1943	15.3.43	T.	..	196	4.7.48
50	Wakenshaw, Jean	22.1.09	"	..	12.4.1943	12.4.43	T.	..	196	4.7.48
51	Jeffries, Shirley	14.8.23	"	..	19.5.1947	19.5.47	T.	..	196	4.7.48
52	Owens, Maureen T.	23.6.24	"	..	19.5.1947	19.5.47	T.	..	196	4.7.48
53	Squires, H. J. (s.)	29.6.95	Compositor Reader	..	13.5.1943	27.1.48	T.	..	403	13.6.48
54	Moyes, A. T. (s.)	19.11.06	"	..	19.5.1947	27.1.48	T.	..	403	13.6.48
55	Gemmill, J. T. (s.)	8.9.91	Compositor in Charge of Material	..	18.12.1926	7.10.36	T.	..	415	13.6.48
56	Lambert, M. E. (s.)	25.7.13	Leading Jobbing Hand Compositor	..	15.3.1943	5.2.48	T.	..	410	13.6.48
57	Lloyd, H. W.	26.4.10	Leading Hand (Confidential Room)	..	14.3.1938	22.11.48	T.	..	402	22.11.48
58	Fraser, G. E.	31.7.91	Monotype Mechanic	..	15.3.1943	11.8.47	T.	..	441	13.6.48
59	Clark, E. A.	24.8.01	Monotype Caster	..	15.3.1943	15.3.43	T.	..	340	13.6.48
60	Sharkey, C. J. A.	4.10.09	"	..	15.3.1943	15.3.43	T.	..	340	13.6.48
61	Rowe, C. A.	24.8.09	"	..	19.5.1947	19.5.47	T.	..	340	13.6.48
62	Pinne, R. N. (s.)	5.4.23	"	..	19.5.1947	19.5.47	T.	..	340	13.6.48
63	de Morton, A. W. F.	5.5.18	"	..	6.5.1948	6.5.48	T.	..	340	13.6.48
64	Watt, L. C.	10.3.99	Linotype Mechanic	..	15.9.1936	15.9.36	T.	..	394	13.6.48
65	Darmody, F. (s.)	27.3.94	Linotype Attendant	..	15.3.1943	15.3.43	T.	..	340	13.6.48
66	Limmer, S. E.	12.5.06	"	..	15.3.1943	15.3.43	T.	..	340	13.6.48
67	Howell, J. E. (s.)	31.8.24	"	..	19.5.1947	19.5.47	T.	..	340	13.6.48
68	Thomas, G. S.	9.3.10	"	..	19.5.1947	19.5.47	T.	..	340	13.6.48
69	Jepson, V. N. (s.)	9.6.99	Compositor	..	15.9.1936	15.9.36	T.	..	394	13.6.48
70	Bevan, H.	29.5.87	"	..	15.9.1936	15.9.36	T.	..	394	13.6.48
71	Turnham, C.	22.8.03	"	..	12.6.1937	12.6.37	T.	..	394	13.6.48
72	Tegg, G. F.	10.5.92	"	..	14.3.1938	14.3.38	T.	..	394	13.6.48
73	Deeble, S. G.	9.3.04	"	..	14.3.1938	14.3.38	T.	..	394	13.6.48
74	Vick, R. E.	20.4.09	"	..	14.3.1938	14.3.38	T.	..	394	13.6.48
75	Jackson, A. E. (s.) (a)	14.10.95	"	..	3.8.1938	3.8.38	T.	..	394	13.6.48

(s.) Signifies Discharged Serviceman.

(a) Absent on Defence duty

DEPARTMENT OF TREASURER—continued.

No.	Name.	Date of Birth.	Office.	Date of First Appointment.	Date of Appointment to Present Position.	Classification.		Salary.	
						Division.	Class.	Rate per annum.	Date from which paid.

GOVERNMENT PRINTING OFFICE—continued.

<i>Composing, &amp;c.—continued.</i>										
1	Graig, R. H. (s.)	29.3.91	Compositor	..	..	1.6.1940	1.6.40	T.	394	13.6.48
2	Shaw, R. A.	9.5.98	"	"	"	29.7.1940	29.7.40	T.	394	13.6.48
3	Rain, G. I. E. C.	11.9.02	"	"	"	23.8.1941	23.8.41	T.	394	13.6.48
4	Lyon, R. (s.)	20.6.88	"	"	"	8.8.1942	8.8.42	T.	394	13.6.48
5	Stanley, G. L. J.	19.5.11	"	"	"	8.8.1942	8.8.42	T.	394	13.6.48
6	Stewart, G. E.	11.11.04	"	"	"	8.8.1942	8.8.42	T.	394	13.6.48
7	Kelly, J.	30.1.89	"	"	"	15.3.1943	15.3.43	T.	394	13.6.48
8	Hynes, J. E.	23.8.05	"	"	"	15.3.1943	15.3.43	T.	394	13.6.48
9	Joy, V. W.	26.5.00	"	"	"	15.3.1943	15.3.43	T.	394	13.6.48
10	Canty, J. F.	15.9.05	"	"	"	15.3.1943	15.3.43	T.	394	13.6.48
11	Matthews, R. T. (s.)	2.9.09	"	"	"	27.6.1944	27.6.44	T.	394	13.6.48
12	Wallis, F. K.	19.8.11	"	"	"	27.6.1944	27.6.44	T.	394	13.6.48
13	Glen, G. M.	6.5.07	"	"	"	27.6.1944	27.6.44	T.	394	13.6.48
14	Whatmore, L. A. E.	26.9.03	"	"	"	27.6.1944	27.6.44	T.	394	13.6.48
15	O'Grady, J.	7.1.11	"	"	"	16.8.1944	16.8.44	T.	394	13.6.48
16	Shaw, E. A.	27.10.11	"	"	"	11.1.1946	11.1.46	T.	394	13.6.48
17	Gibson, D. L. (s.)	29.11.13	"	"	"	11.1.1946	11.1.46	T.	394	13.6.48
18	Bevan, R. (s.)	19.2.22	"	"	"	19.5.1947	19.5.47	T.	394	13.6.48
19	Gleeson, E. J. B.	4.10.10	"	"	"	19.5.1947	19.5.47	T.	394	13.6.48
20	Bradshaw, J. F.	17.2.12	"	"	"	19.5.1947	19.5.47	T.	394	13.6.48
21	Worrall, F. O.	10.10.04	"	"	"	19.5.1947	19.5.47	T.	394	13.6.48
22	Walker, J. F.	29.10.11	"	"	"	19.5.1947	19.5.47	T.	394	13.6.48
23	McMahon, J.	1.1.98	"	"	"	19.5.1947	19.5.47	T.	394	13.6.48
24	Castles, L. P.	17.3.01	"	"	"	19.5.1947	19.5.47	T.	394	13.6.48
25	Carter, T. A.	17.4.06	"	"	"	19.5.1947	19.5.47	T.	394	13.6.48
26	Gardner, J. F.	1.8.09	"	"	"	19.5.1947	19.5.47	T.	394	13.6.48
27	Kopke, H. E.	5.4.11	"	"	"	19.5.1947	19.5.47	T.	394	13.6.48
28	Billings, T. (s.)	16.8.15	"	"	"	19.5.1947	19.5.47	T.	394	13.6.48
29	Nelson, W. F. (s.)	16.12.14	"	"	"	19.5.1947	19.5.47	T.	394	13.6.48
30	Tannock, B. T. (s.)	7.2.16	"	"	"	19.5.1947	19.5.47	T.	394	13.6.48
31	Whorlow, O. C.	30.11.16	"	"	"	19.5.1947	19.5.47	T.	394	13.6.48
32	Roberts, T. L.	8.2.07	"	"	"	19.5.1947	19.5.47	T.	394	13.6.48
33	Wellington, L. W.	2.1.10	"	"	"	19.5.1947	19.5.47	T.	394	13.6.48
34	Oakley, R. (s.)	5.6.19	"	"	"	19.5.1947	19.5.47	T.	394	13.6.48
35	Crouch, C. R. (s.)	22.12.21	"	"	"	19.5.1947	19.5.47	T.	394	13.6.48
36	Burland, W. H. (s.)	10.10.20	"	"	"	19.5.1947	19.5.47	T.	394	13.6.48
37	Maxey, E. F. (s.)	15.7.22	"	"	"	19.5.1947	19.5.47	T.	394	13.6.48
38	Castell, R. W. W. (s.)	9.4.22	"	"	"	19.5.1947	19.5.47	T.	394	13.6.48
39	Mitchelmore, A. E. (s.)	21.7.23	"	"	"	19.5.1947	19.5.47	T.	394	13.6.48
40	Francis, B. L. (s.)	16.3.24	"	"	"	19.5.1947	19.5.47	T.	394	13.6.48
41	Dadd, W. (s.)	28.3.24	"	"	"	19.5.1947	19.5.47	T.	394	13.6.48
42	Hooper, R. K. (s.)	8.1.25	"	"	"	19.5.1947	19.5.47	T.	394	13.6.48
43	Swan, J. J. (s.)	29.12.22	"	"	"	19.5.1947	19.5.47	T.	394	13.6.48
44	Twentyman, W. J.	21.12.86	Foreman Stereotyper	..	..	1.5.1913	27.4.32	T.	487	13.6.48
45	Kane, W.	17.12.92	Leading Hand (Stereotyping Room)	..	..	15.9.1936	15.11.48	T.	402	15.11.48
46	Olson, W. J.	7.7.85	Stereotyper	..	..	15.9.1936	15.9.36	T.	394	13.6.48
47	Grenfell, E. J.	5.1.99	"	"	"	15.9.1936	15.9.36	T.	394	13.6.48
48	Carraher, R. J.	5.6.97	"	"	"	15.3.1943	15.3.43	T.	394	13.6.48
49	Crook, D. A. (s.)	1.12.21	"	"	"	19.5.1947	19.5.47	T.	394	13.6.48
50	Baxter, W. D.	5.3.98	"	"	"	15.9.1936	11.8.47	T.	394	13.6.48
<i>Machine, Press, &amp;c.</i>										
51	Stephenson, G. E. W. (s.)	22.8.93	Sub-Overseer	..	..	18.12.1926	20.12.48	T.	542	20.12.48
52	Keeley, E. L. (s.)	30.1.94	Head Machineman and Foreman	..	Night	15.9.1936	9.7.45	T.	495	13.6.48
53	Allen, A. D. (s.)	20.3.90	Machineman (Security)	..	..	15.9.1936	20.5.44	T.	402	13.6.48
54	Elliott, A. S.	2.6.87	" (Confidential)	..	..	15.9.1936	14.8.39	T.	402	13.6.48
55	Falcke, F. W. (s.)	27.3.90	Machineman	..	..	15.9.1936	15.9.36	T.	394	13.6.48
56	Kent, S. J. (s.)	7.9.85	"	"	"	15.9.1936	15.9.36	T.	394	13.6.48
57	Elton, A. (s.)	7.8.90	"	"	"	15.9.1936	15.9.36	T.	394	13.6.48
58	Fitzgerald, E.	15.3.95	"	"	"	15.9.1936	15.9.36	T.	394	13.6.48
59	Hughes, T. R.	21.11.84	"	"	"	15.9.1936	15.9.36	T.	394	13.6.48
60	Bell, F. C.	15.6.88	"	"	"	15.9.1936	15.9.36	T.	394	13.6.48
61	King, H.	14.10.86	"	"	"	15.9.1936	15.9.36	T.	394	13.6.48
62	Maher, R. P.	17.5.03	"	"	"	15.9.1936	15.9.36	T.	394	13.6.48
63	Carter, J. W. (s.)	19.12.89	"	"	"	9.11.1937	9.11.37	T.	394	13.6.48
64	Hunter, H. H.	17.9.91	"	"	"	31.5.1939	31.5.39	T.	394	13.6.48
65	Jones, J. M.	12.5.84	"	"	"	22.6.1939	22.6.39	T.	394	13.6.48
66	Morley, G. H.	5.9.86	"	"	"	28.8.1939	28.8.39	T.	394	13.6.48
67	Ingram, B.	9.11.91	"	"	"	26.10.1942	26.10.42	T.	394	13.6.48
68	McCarthy, J. J. (s.)	22.2.05	"	"	"	15.3.1943	15.3.43	T.	394	13.6.48
69	Wilson, T. R.	16.3.01	"	"	"	15.3.1943	15.3.43	T.	394	13.6.48
70	Smart, F. E.	23.9.91	"	"	"	15.3.1943	15.3.43	T.	394	13.6.48
71	Walsh, J. F.	20.8.09	"	"	"	15.3.1943	15.3.43	T.	394	13.6.48
72	Spicer, A. G.	20.9.14	"	"	"	2.8.1945	2.8.45	T.	394	13.6.48
73	Alford, T. C. (s.)	25.1.20	"	"	"	27.5.1946	27.5.46	T.	394	13.6.48
74	Falkiner, R.	21.10.20	"	"	"	19.5.1947	19.5.47	T.	394	13.6.48
75	Kelly, J. V.	10.6.02	"	"	"	19.5.1947	19.5.47	T.	394	13.6.48
76	Barnes, L. K.	13.2.21	"	"	"	19.5.1947	19.5.47	T.	394	13.6.48

(s.) Signifies Discharged Serviceman.

DEPARTMENT OF TREASURER—continued.

No.	Name.	Date of Birth.	Office.	Date of First Appointment.	Date of Appointment to Present Position.	Classification.		Salary.	
						Division.	Class.	Rate per annum.	Date from which paid.
GOVERNMENT PRINTING OFFICE—continued.									
<i>Machine, Press, &amp;c.—continued.</i>									
1	Chilton, T. M. . . . .	3.5.21	Machineman . . . . .	19.5.1947	19.5.47	T. . . . .	394	13.6.48	
2	Carleton, G. C. G. . . . .	8.5.22	" . . . . .	19.5.1947	19.5.47	T. . . . .	394	13.6.48	
3	Semmens, A. J. (s.) . . . . .	27.8.12	" . . . . .	19.5.1947	19.5.47	T. . . . .	394	13.6.48	
4	Walker, J. E. (s.) . . . . .	9.1.13	" . . . . .	19.5.1947	19.5.47	T. . . . .	394	13.6.48	
5	Colbert, J. E. . . . .	22.4.00	" . . . . .	19.5.1947	19.5.47	T. . . . .	394	13.6.48	
6	Boase, E. C. (s.) . . . . .	16.10.15	" . . . . .	19.5.1947	19.5.47	T. . . . .	394	13.6.48	
7	Hanrahan, M. . . . .	21.4.84	" . . . . .	19.5.1947	19.5.47	T. . . . .	394	13.6.48	
8	Hamilton, K. J. (s.) . . . . .	2.2.18	" . . . . .	19.5.1947	19.5.47	T. . . . .	394	13.6.48	
9	Gilbert, J. J. . . . .	1.12.16	" . . . . .	19.5.1947	19.5.47	T. . . . .	394	13.6.48	
10	Carter, R. R. (s.) . . . . .	21.8.22	" . . . . .	19.5.1947	19.5.47	T. . . . .	394	13.6.48	
11	Rogers, A. E. (s.) . . . . .	8.4.00	" . . . . .	5.3.1948	5.3.48	T. . . . .	394	13.6.48	
12	Williams, J. G. (s.) . . . . .	29.8.07	" . . . . .	5.3.1948	5.3.48	T. . . . .	394	13.6.48	
13	Perryman, T. G. (s.) . . . . .	23.10.10	" . . . . .	5.3.1948	5.3.48	T. . . . .	394	13.6.48	
14	Skelton, J. H. P. (s.) . . . . .	5.5.07	" . . . . .	5.3.1948	5.3.48	T. . . . .	394	13.6.48	
15	Tait, S. F. . . . .	28.6.05	" . . . . .	5.3.1948	5.3.48	T. . . . .	394	13.6.48	
16	McDermott, W. M. . . . .	8.4.05	Machineman, Perfector Press	15.9.1936	13.6.48	T. . . . .	429	13.6.48	
17	Farrell, R. J. . . . .	22.9.93	Feeder . . . . .	15.9.1936	1.3.42	T. . . . .	306	13.6.48	
18	Smith, W. R. . . . .	10.11.92	" . . . . .	15.9.1936	1.3.42	T. . . . .	306	13.6.48	
19	Greenwood, G. R. . . . .	1.7.97	" . . . . .	15.9.1936	1.3.42	T. . . . .	306	13.6.48	
20	Taylor, H. . . . .	1.10.93	" . . . . .	8.11.1939	1.3.42	T. . . . .	306	13.6.48	
21	Kirkpatrick, Williamina I.	7.9.89	" . . . . .	15.3.1943	15.3.43	T. . . . .	196	4.7.48	
22	Presswell, Margaret J. M.	18.5.04	" . . . . .	15.3.1943	15.3.43	T. . . . .	196	4.7.48	
23	Tucker, Alice M. . . . .	7.5.04	" . . . . .	15.3.1943	15.3.43	T. . . . .	196	4.7.48	
24	Bloomfield, Margaret P.	19.8.24	" . . . . .	19.5.1947	19.5.47	T. . . . .	196	4.7.48	
25	Lunt, J. T. . . . .	4.4.86	Head Pressman . . . . .	1.5.1913	10.1.39	T. . . . .	410	13.6.48	
26	Hughes, P. L. R. (s.) . . . . .	2.7.93	Pressman . . . . .	18.12.1926	18.12.26	T. . . . .	394	13.6.48	
27	Williams, S. J. (s.) . . . . .	23.1.12	" . . . . .	21.6.1939	21.6.39	T. . . . .	394	13.6.48	
28	Hayles, R. H. T. (s.) . . . . .	7.3.14	" . . . . .	19.5.1947	19.5.47	T. . . . .	394	13.6.48	
29	Patten, V. S. . . . .	1.2.15	" . . . . .	19.5.1947	19.5.47	T. . . . .	394	13.6.48	
30	Wynne, A. W. (s.) . . . . .	18.1.23	" . . . . .	19.5.1947	19.5.47	T. . . . .	394	13.6.48	
31	Sheehy, T. (s.) . . . . .	22.10.84	Roller Caster . . . . .	18.12.1926	14.8.39	T. . . . .	323	13.6.48	
32	Downs, C. . . . .	3.4.88	General Assistant . . . . .	28.8.1939	28.8.39	T. . . . .	296	13.6.48	
33	McClure, J. A. (s.) . . . . .	1.9.89	" . . . . .	16.8.1944	16.8.44	T. . . . .	296	13.6.48	
34	Denman, D. . . . .	12.10.06	" . . . . .	19.5.1947	19.5.47	T. . . . .	296	13.6.48	
35	Mayberry, R. G. (s.) . . . . .	30.9.21	" . . . . .	19.5.1947	19.5.47	T. . . . .	296	13.6.48	
<i>Lithographic.</i>									
36	Neely, W. D. (s.) . . . . .	31.1.99	Foreman Process Engraver . . . . .	15.9.1936	11.3.47	T. . . . .	498	13.6.48	
37	Stamper, R. M. . . . .	29.6.09	Process Engraver and Photo-grapher	15.3.1943	11.8.47	T. . . . .	454	13.6.48	
38	O'Keefe, G. C. . . . .	3.7.15	Process Engraver . . . . .	19.5.1947	19.5.47	T. . . . .	410	13.6.48	
39	Truscott, E. C. D. . . . .	26.4.13	" . . . . .	19.5.1947	19.5.47	T. . . . .	410	13.6.48	
40	Pollock, V. C. (s.) . . . . .	21.9.23	" . . . . .	19.5.1947	19.5.47	T. . . . .	410	13.6.48	
41	Bright, L. S. (s.) . . . . .	26.2.13	" . . . . .	19.5.1947	19.5.47	T. . . . .	410	13.6.48	
42	Clements, A. L. . . . .	16.10.12	Photo Lithographer . . . . .	8.11.1939	8.11.39	T. . . . .	424	13.6.48	
43	Frankland, A. F. . . . .	3.4.85	Foreman . . . . .	8.11.1907	25.7.28	T. . . . .	487	13.6.48	
44	Browne, R. J. V. . . . .	11.5.89	Printer . . . . .	10.10.1913	11.2.24	T. . . . .	394	13.6.48	
45	Smith, G. R. . . . .	13.10.95	" . . . . .	15.9.1936	10.1.39	T. . . . .	394	13.6.48	
46	Jones, F. C. . . . .	16.12.09	" . . . . .	28.8.1939	2.2.42	T. . . . .	394	13.6.48	
47	Lodge, O. W. (s.) . . . . .	19.12.00	" . . . . .	30.3.1942	30.3.42	T. . . . .	394	13.6.48	
48	Clugston, W. . . . .	6.10.21	" . . . . .	27.6.1944	27.6.44	T. . . . .	394	13.6.48	
49	Hadden, K. L. (s.) . . . . .	24.5.22	" . . . . .	19.5.1947	19.5.47	T. . . . .	394	13.6.48	
50	Askew, G. P. J. (s.) . . . . .	23.5.24	" . . . . .	19.5.1947	19.5.47	T. . . . .	394	13.6.48	
51	Swalwell, R. P. . . . .	19.1.15	" (Assistant) . . . . .	27.6.1944	27.6.44	T. . . . .	316	13.6.48	
<i>Ticket Printing.</i>									
52	Rushbrooke, A. C. (s.) . . . . .	31.7.91	Ticket Printer . . . . .	18.12.1926	1.11.35	T. . . . .	487	13.6.48	
53	Wallis, E. L. . . . .	6.6.87	" (Periodical) . . . . .	15.9.1936	15.9.36	T. . . . .	487	13.6.48	
54	Eldridge, D. J. . . . .	10.7.03	Leading Hand (Periodical Ticket Room)	26.5.1941	15.11.48	T. . . . .	402	15.11.48	
55	Dunkley, L. J. . . . .	28.11.03	Senior Assistant Ticket Printer	12.6.1937	12.6.37	T. . . . .	394	13.6.48	
56	Wootton, W. E. . . . .	14.9.92	Assistant Ticket Printer . . . . .	15.9.1936	15.9.36	T. . . . .	375	13.6.48	
57	Mears, A. L. . . . .	3.2.96	" . . . . .	15.3.1943	15.3.43	T. . . . .	375	13.6.48	
58	Rogers, F. W. A. . . . .	2.5.03	" . . . . .	15.3.1943	15.3.43	T. . . . .	375	13.6.48	
59	Bindloss, W. F. . . . .	28.5.03	" . . . . .	27.6.1944	27.6.44	T. . . . .	375	13.6.48	
60	Moran, J. J. . . . .	8.1.95	" . . . . .	19.5.1947	19.5.47	T. . . . .	375	13.6.48	
61	Webb, G. (s.) . . . . .	15.8.12	" . . . . .	19.5.1947	19.5.47	T. . . . .	375	13.6.48	
62	Haslam, D. S. . . . .	7.9.13	" . . . . .	19.5.1947	19.5.47	T. . . . .	375	13.6.48	
63	Janes, R. (s.) . . . . .	23.12.14	" . . . . .	19.5.1947	19.5.47	T. . . . .	375	13.6.48	
64	McLeod, L. J. (s.) . . . . .	15.10.19	" . . . . .	19.5.1947	19.5.47	T. . . . .	375	13.6.48	
65	Freestone, N. F. (s.) . . . . .	20.10.19	" . . . . .	19.5.1947	19.5.47	T. . . . .	375	13.6.48	
66	Mackinnon, C. R. . . . .	31.7.06	" . . . . .	19.5.1947	19.5.47	T. . . . .	375	13.6.48	
67	O'Shannessy, L. . . . .	27.4.21	" . . . . .	19.5.1947	19.5.47	T. . . . .	375	13.6.48	
68	Sitters, J. A. (s.) . . . . .	17.3.23	" . . . . .	19.5.1947	19.5.47	T. . . . .	375	13.6.48	
69	Munro, L. T. (s.) . . . . .	6.4.24	" . . . . .	19.5.1947	19.5.47	T. . . . .	375	13.6.48	
70	Sloper, N. L. (s.) . . . . .	23.2.25	" . . . . .	19.5.1947	3.12.47	T. . . . .	375	13.6.48	
71	Watts, Caroline . . . . .	9.2.96	Assistant (Female), Grade III.	15.3.1943	1.7.47	T. . . . .	247	1.7.48	

s.) Signifies Discharged Serviceman.

DEPARTMENT OF TREASURER—*continued.*

No.	Name.	Date of Birth.	Office.	Date of First Appointment.	Date of Appointment to Present Position.	Classification.		Salary.	
						Division.	Class.	Rate per annum.	Date from which paid.
								£	
<b>GOVERNMENT PRINTING OFFICE—<i>continued.</i></b>									
	<i>Engineering, &amp;c.</i>								
1	Day, W. . . . .	16.2.88	Chief Engineer and Maintenance Officer	30.6.1921	29.6.48	T.	..	592	29.6.48
2	Alpass, C. W. F. (s.) . . . .	10.8.85	Second Engineer . . . .	9.7.1940	9.7.40	T.	..	480	1.11.48
3	Costelloe, J. H. . . . .	15.1.00	Engineer . . . . .	15.3.1943	15.3.43	T.	..	391	13.6.48
4	Kinder, C. R. P. . . . .	25.7.96	" . . . . .	15.3.1943	15.3.43	T.	..	391	13.6.48
5	Bourne, D. S. . . . .	21.12.08	" . . . . .	19.5.1947	19.5.47	T.	..	391	13.6.48
6	Basterfield, S. (s.) . . . .	16.7.99	Chief Electrician . . . .	11.1.1923	11.1.23	T.	..	456	13.6.48
7	Sullivan, B. T. . . . .	1.10.99	Electrician . . . . .	15.3.1943	15.3.43	T.	..	391	13.6.48
8	Beggs, H. . . . .	5.2.89	Printer's Joiner . . . .	15.3.1943	15.3.43	T.	..	388	13.6.48
9	Kane, W. J. (s.) . . . .	27.4.23	" . . . . .	19.5.1947	19.5.47	T.	..	388	13.6.48
	<i>Warehouse.</i>								
10	Sitters, P. J. I. (s.) . . . .	21.11.88	Warehouseman . . . . .	24.6.1920	8.1.34	T.	..	429	13.6.48
11	Brown, P. (s.) . . . .	6.6.90	Security Officer . . . .	22.10.1919	29.7.40	T.	..	432	13.6.48
12	Lazarus, D. (s.) . . . .	23.6.96	Assistant Warehouseman . . . .	18.12.1926	4.11.40	T.	..	401	13.6.48
13	McAlpine, H. P. . . . .	24.4.07	" . . . . . (Second)	15.9.1936	15.9.36	T.	..	335	13.6.48
14	Dunn, D. J. . . . .	25.3.09	" . . . . .	3.4.1941	18.10.43	T.	..	335	13.6.48
15	Burt, E. E. . . . .	15.4.10	" . . . . .	19.5.1947	19.5.47	T.	..	335	13.6.48
16	Hardiman, T. W. . . . .	29.11.12	" . . . . .	19.5.1947	19.5.47	T.	..	335	13.6.48
17	Hooker, F. D. (s.) . . . .	8.5.20	" . . . . .	19.5.1947	19.5.47	T.	..	335	13.6.48

(s.) Signifies Discharged Serviceman.

DEPARTMENT OF PUBLIC INSTRUCTION.

No.	Name	Date of Birth	Office	Date of First Appointment	Date of Appointment to Present Position	Classification		Salary	
						Division	Class.	Rate per annum.	Date from which paid.
								£	
1	Seitz, J. A., M.A., B.C.E.	19.9.33	Director of Education	2.3.1922	20.11.36	1st		1,890	1.7.48
ADMINISTRATIVE.									
2	Wheeler, D. H.	11.10.39	Secretary	12.2.1907	21.7.42 <sup>†</sup>	A.	A.1.	1,050	31.10.48
3	Place, W. T. (s.)	25.3.03	Chief Clerk	2.3.1920	21.4.47 <sup>†</sup>	A.	B.	696	22.4.48
Accounts.									
4	Loftus, C. H.	23.6.93	Accountant	21.2.1910*	29.11.48	A.	A.	850	29.11.48
5	Roid, N. (s.)	21.9.96	Clerk	9.12.1913	20.12.48	A.	B.	670	20.12.48
6	Bennett, W. J. (s.)	1.11.96	"	16.12.1913	5.10.47	A.	C2.	644	5.11.47
7	Boyce, J. H. (s.)	8.2.01	"	15.5.1917	31.8.45	A.	C1.	579	31.8.48
8	Slattery, R. J., B.COM. (s.)	4.8.12	"	23.4.1928	4.3.48	A.	C1	527	18.3.48
9	Anson, H. O.	27.2.08	"	26.3.1925	5.10.47	A.	C.	475	24.2.48
10	Burke, J. M.	23.12.11	"	8.4.1929	21.3.48	A.	C.	449	21.3.48
11	Willis, R. B. F. (s.)	10.6.22	"	5.3.1940	5.3.40	A.	D.	364	5.10.48
12	Senior, R. J. C. (s.)	26.2.22	"	3.9.1940	3.9.40	A.	D.	364	5.10.48
13	Allsop, J. M. (s.)	18.10.24	"	6.11.1941	6.11.41	A.	D.	338	18.10.48
14	Collard, F. W. (s.)	20.7.25	"	23.2.1942	23.2.42	A.	D.	325	20.7.48
15	Colbert, N.	28.7.26	"	23.2.1942	23.2.42	A.	D.	312	28.7.48
16	Bolger, P. J. (s.)	26.6.25	"	23.2.1942	23.2.42	A.	D.	325	26.6.48
17	Collins, W. T.	17.1.27	"	24.7.1944	24.7.44	A.	E.	286	16.5.48
18	Nolan, J. R. (s.)	4.12.24	"	17.4.1947	17.4.47	A.	E.	312	1.2.48
19	Walsh, B.	21.7.31	"	16.2.1948	16.2.48	A.	E.	156	21.7.48
20	Redmond, Margaret T.	9.1.26	Machinist (Female), Grade III.	2.8.1948	2.8.48	T.		260	2.8.48
21	Morganti, Dagmar V.	19.11.20	Typist (Female), Grade I.	2.3.1948	2.3.48	T.		234	2.3.48
22	Brown, Margaret A.	25.7.25	"	2.8.1948	2.8.48	T.		234	2.8.48
23	de Burgh, Frances U.	9.9.25	Assistant (Female), Grade II.	2.3.1948	2.8.48	T.		231	9.9.48
24	Downes, Maureen P.	26.9.25	"	2.8.1948	2.8.48	T.		221	2.8.48
Buildings.									
25	Knight, P. A. C. (s.)	25.12.88	Clerk in Charge	5.3.1908	5.10.47	A.	B.	696	1.2.48
26	Hickie, T. J. (s.)	15.8.09	Clerk	16.11.1926	8.9.47	A.	C.	501	8.9.48
27	Crellin, W. A.	10.5.10	"	7.4.1927	31.1.48	A.	C.	449	31.1.48
28	White, E. L. (s.)	1.7.23	"	23.5.1940	23.5.40	A.	D.	364	5.10.48
29	O'Meara, J. S. G. (s.)	22.10.22	"	23.5.1940	23.5.40	A.	D.	364	5.10.48
30	Teichmann, M. E. (s.)	20.8.24	"	7.4.1941	7.4.41	A.	D.	338	5.10.48
31	Minter, J. T. (s.)	1.5.26	"	6.11.1941	6.11.41	A.	D.	312	16.5.48
32	Halloran, K. D.	8.3.28	"	26.3.1945	26.3.45	A.	E.	260	16.5.48
33	Passmore, W. H.	17.7.28	"	21.5.1945	21.5.45	A.	E.	260	17.7.48
34	Kendall, W. J. (s.)	26.5.24	"	19.7.1946	19.7.46	A.	E.	325	26.8.48
35	Gray, E. V.	16.1.30	"	21.2.1947	21.2.47	A.	E.	182	16.1.48
36	Foley, J. B. (s.)	14.12.24	"	28.7.1947	28.7.47	A.	E.	312	4.8.48
37	O'Donnell, J. F.	24.3.32	"	21.10.1948	21.10.48	A.	E.	143	21.10.48
Correspondence, &c.									
38	Felstead, E. G.	30.3.03	Clerk	10.5.1920	5.10.47	A.	C2.	618	7.7.48
39	Russell, D. M.	15.6.97	"	3.3.1915*	1.2.46	A.	C1.	553	1.2.48
40	McDonald, W. H. (s.)	5.4.87	"	15.10.1923	1.2.47	A.	C.	501	1.2.48
41	Davey, A. R. (s.)	4.6.95	"	1.4.1924	5.10.47	A.	C.	501	5.10.48
42	Keddie, B. A. J. (s.)	10.1.19	"	8.4.1935	21.3.48	A.	C.	449	21.3.48
43	Hancock, I. S.	26.1.29	"	18.6.1946	18.6.46	A.	E.	234	16.5.48
44	O'Callaghan, D. T.	8.7.31	"	26.7.1948	26.7.48	A.	E.	156	26.7.48
45	Williams, L. J. (s.)	24.5.88	Shorthand Writer and Typist (Male), Grade I.	26.9.1913	2.11.47	T.		416	2.11.48
46	Cahill, Elizabeth M. A.	25.1.98	Shorthand Writer and Typist (Female), Grade III.	1.7.1942	1.10.44	T.		273	1.2.48
47	Feely, Mary	18.10.13	"	1.7.1942	2.11.47	T.		273	2.11.48
48	Lee, Annie J.	5.3.27	Shorthand "Writer" and Typist (Female), Grade I.	2.8.1948	2.8.48	T.		234	2.8.48
49	Payne, Jean	30.1.10	"	2.8.1948	2.8.48	T.		247	2.8.48
50	Wandin, Enid L.	20.4.26	Typist (Female), Grade I.	2.8.1948	2.8.48	T.		234	2.8.48
Examinations.									
51	Peters, F. B.	21.7.92	Clerk in Charge	15.4.1910	30.6.48	A.	B.	670	30.6.48
52	Nisbett, H. F. (s.)	19.11.94	Clerk	26.3.1924	8.9.47	A.	C.	501	8.9.48
53	Brandon, E. C. (s.)	19.2.87	"	21.5.1934	21.5.34	A.	D.	436	5.10.47
54	Cullen, A. F. (s.)	13.6.21	"	6.8.1940	6.8.40	A.	D.	364	5.10.48
Scholarships.									
55	Woodhouse, A. W.	15.4.97	Clerk in Charge	15.4.1914	2.7.48	A.	B.	670	2.7.48
56	McArdle, F. C. (s.)	14.11.09	Clerk	27.10.1926	8.9.47	A.	C.	501	8.9.48
57	Clayton, G. W. (s.)	27.4.20	"	3.2.1938	20.12.48	A.	C.	449	20.12.48
58	Barker, L. G. (s.)	30.10.25	"	23.2.1942	23.2.42	A.	D.	325	30.10.48
59	Ginger, R. H.	10.5.29	"	11.3.1947	11.3.47	A.	E.	234	16.5.48
60	Kneale, Patricia W.	8.4.23	Assistant (Female), Grade II.	2.8.1948	2.8.48	T.		234	2.8.48
Stores.									
61	Jones, H. J. (s.)	5.10.94	Clerk in Charge	14.10.1909*	5.10.43	A.	B1.	774	5.10.48
62	Johnston, F. K. G. (s.)	13.5.12	Clerk	2.7.1928	8.9.47	A.	C.	501	8.9.48
63	Smith, V. L. (s.)	4.5.15	"	31.5.1934	21.3.48	A.	C.	449	21.3.48

\* Services not continuous. (s.) Signifies Discharged Serviceman. † To class 31.10.48. ‡ To class 5.10.47.

## DEPARTMENT OF PUBLIC INSTRUCTION—continued.

No.	Name.	Date of Birth.	Office.	Date of First Appointment.	Date of Appointment to Present Position.	Classification.		Salary.	
						Division.	Class.	Rate per annum.	Date from which paid.
								£	
<b>ADMINISTRATIVE—continued.</b>									
<b>Stores—continued.</b>									
1	Clark, K. J. . . . .	11.8.29	Clerk .. .. .	25.3.1946	25.3.46	A.	E.	234	11.8.48
2	Laird, F. J. B. (s.) ..	20.3.24	" .. .. .	31.1.1948	1.2.48	A.	E.	286	31.1.48
3	McCarron, I. N. . . . .	9.10.30	" .. .. .	26.7.1948	26.7.48	A.	E.	182	9.10.48
4	Milligan, J. J. (s.) ..	15.2.93	Senior Storeman ..	6.12.1943	2.11.47	T.	..	338	2.11.47
5	Ridgeway, I. R. (s.) ..	30.8.10	Storeman .. .. .	5.11.1945	2.11.47	T.	..	312	2.11.47
6	Graham, J. J. (s.) ..	21.5.21	Assistant Storeman and Packer	5.11.1945	2.11.47	T.	..	299	2.11.47
7	Moore, Rose L. . . . .	4.10.17	Assistant (Female), Grade IV.	27.8.1947	27.8.47	T.	..	260	27.8.48
<b>Teachers.</b>									
8	Roberts, J. H. . . . .	25.10.95	Clerk in Charge ..	24.4.1913	5.10.47	A.	B.	722	8.10.48
9	Blackman, P. O. (s.) ..	4.12.92	Clerk .. .. .	19.10.1909	15.7.46	A.	Cl.	553	29.7.48
10	Hayman, E. O. (s.) ..	17.5.97	" .. .. .	27.3.1924	28.7.47	A.	C.	501	28.7.48
11	Jennings, R. H., A.F.L.A., D.P.A.	7.9.10	" .. .. .	15.12.1926	21.3.48	A.	C.	449	21.3.48
12	Biggs, R. H. (s.) ..	22.1.19	" .. .. .	5.10.1937	6.9.48	A.	C.	449	27.9.48
13	Gurdon, B. T. (s.) ..	17.5.89	" .. .. .	25.9.1923	25.9.23	A.	D.	436	5.10.47
14	McKenna, C. A. (s.) ..	7.8.18	" .. .. .	11.11.1937	11.11.37	A.	D.	416	23.11.48
15	Donovan, P. J. (s.) ..	18.11.19	" .. .. .	17.3.1938	17.3.38	A.	D.	390	25.3.48
16	Robinson, J. W. (s.) ..	13.12.20	" .. .. .	23.5.1938	23.5.38	A.	D.	390	1.6.48
17	Le Clercq, A. F. . . . .	20.10.20	" .. .. .	10.3.1939	10.3.39	A.	D.	364	16.3.48
18	Timms, K. J. (s.) ..	1.1.25	" .. .. .	17.3.1941	17.3.41	A.	D.	325	16.5.48
19	Sullivan, A. G. (s.) ..	20.9.24	" .. .. .	6.11.1941	6.11.41	A.	D.	338	5.10.48
20	Chapman, K. W. . . . .	17.1.27	" .. .. .	3.5.1944	3.5.44	A.	E.	286	16.5.48
21	Page, J. M. (s.) ..	27.4.27	" .. .. .	21.5.1945	21.5.45	A.	E.	286	16.5.48
<b>Technical Schools.</b>									
22	Whitfield, F. J. (s.) ..	23.4.96	Clerk in Charge ..	17.3.1913	30.6.48	A.	B.	670	30.6.48
23	Fennell, G. M. . . . .	8.7.08	Clerk .. .. .	15.12.1926	8.9.47	A.	C.	501	8.9.48
24	Dempsey, A. C. (s.) ..	18.2.93	" .. .. .	21.5.1934	21.5.34	A.	D.	436	5.10.47
25	Larkin, T. F. . . . .	25.10.29	" .. .. .	24.2.1947	24.2.47	A.	E.	234	25.10.48
26	Coates, Carmel M. . . .	30.7.17	Shorthand Writer and Typist (Female), Grade I.	24.9.1946	24.9.46	T.	..	247	24.9.47
<b>Attendance.</b>									
27	Stevenson, W. R. (s.) ..	3.9.96	Clerk in Charge ..	12.3.1913*	8.7.46	A.	Cl.	553	17.7.48
28	Love, J. E. C. (s.) ..	15.11.91	Clerk .. .. .	2.10.1923	5.10.47	A.	C.	501	5.10.48
29	Annis, A. E. (s.) ..	30.6.84	Attendance Officer— South Melbourne ..	1.3.1898	26.4.22	T.	..	409	7.9.47
30	Kingston, G. F. (s.) ..	29.4.93	Carlton and Brunswick	18.8.1922	1.10.23	T.	..	409	7.9.47
31	Virgin, G. L. . . . .	19.12.95	Richmond .. .. .	13.3.1924	28.6.27	T.	..	409	7.9.47
32	Keady, T. . . . .	4.7.89	Brighton and St. Kilda	22.1.1917	27.9.27	T.	..	409	7.9.47
33	Robinson, J. H. . . . .	27.8.90	Fitzroy .. .. .	17.12.1909	14.11.27	T.	..	409	7.9.47
34	O'Brien, M. (s.) ..	9.12.98	Collingwood .. ..	5.2.1920	4.6.29	T.	..	409	7.9.47
35	Armstrong, D. J. (s.) ..	15.5.96	Oakleigh and Gippsland	24.2.1924	8.10.35	T.	..	409	7.9.47
36	Worrall, J. J. W. . . . .	5.11.93	Footscray .. .. .	6.7.1911	20.3.37	T.	..	409	7.9.47
37	Williams, G. . . . .	20.2.95	Geelong .. .. .	11.3.1926	3.9.37	T.	..	409	7.9.47
38	Vance, H. (s.) ..	26.8.00	Mentone .. .. .	5.9.9927	11.3.38	T.	..	409	7.9.47
39	Fleming, E. . . . .	5.8.93	Essendon and North Melbourne	26.10.1911	26.5.39	T.	..	409	7.9.47
40	Delany, W. P. . . . .	19.12.00	Ballarat .. .. .	15.8.1917	26.8.39	T.	..	409	7.9.47
41	O'Brien, T. . . . .	12.1.01	Coburg and Preston	2.3.1932	29.6.42	T.	..	409	7.9.47
42	Whitbread, A. B. (s.) ..	18.7.97	Prahran .. .. .	1.1.1923	13.11.44	T.	..	409	1.2.48
43	Sandford, H. W. (s.) ..	27.1.08	Box Hill and Mildura	28.2.1925	6.9.48	T.	..	409	1.2.47
44	Harris, F. J. W. V. . . .	28.2.02	Shepparton .. ..	28.10.1936	6.9.48	T.	..	409	6.9.48
<b>Reconstruction Training.</b>									
45	Gardiner, C. A. T. (s.)† ..	4.11.98	Clerk in Charge ..	1.8.1918	15.7.46	A.	Cl.	553	15.7.48
46	Coutts, J. P. (s.) ..	15.7.17	Clerk .. .. .	20.2.1939	27.10.47	A.	D.	364	16.5.48
47	Borelli, R. E. (s.) ..	23.9.23	" .. .. .	5.9.1946	5.9.46	A.	E.	338	30.5.48
48	McDonnell, L. R. (s.) ..	15.2.16	" .. .. .	4.12.1946	4.12.46	A.	E.	338	30.5.48
49	Callaghan, G. . . . .	26.2.29	" .. .. .	28.7.1947	28.7.47	A.	E.	234	16.5.48
50	Craig, R. (s.) ..	9.9.21	" .. .. .	28.7.1947	24.5.48	A.	E.	325	2.11.47
51	Owen, R. L. (s.) ..	17.11.24	" .. .. .	26.7.1948	27.7.48	A.	E.	338	26.7.48
52	Jones, L. D. (s.) ..	2.2.16	" .. .. .	3.8.1948	4.8.48	A.	E.	312	3.8.48
53	Kentish, C. H. (s.) ..	3.5.94	Assistant (Male), Grade II.	30.7.1947	30.7.47	T.	..	364	30.7.48
54	Reid, Lilian E. . . . .	21.12.00	Machinist (Female), Grade III.	2.8.1948	2.8.48	T.	..	260	2.8.48
55	Pryor, Monica E. . . . .	27.9.24	Shorthand Writer and Typist (Female), Grade I.	2.3.1948	2.3.48	T.	..	247	2.3.48
56	Allen, Isabella M. W. . . .	27.11.23	Typist (Female), Grade I.	2.8.1948	2.8.48	T.	..	234	2.8.48
57	Sheedy, Eileen M. . . . .	23.10.24	" .. .. .	2.8.1948	2.8.48	T.	..	234	2.8.48
<b>Miscellaneous.</b>									
58	Edwards, R. N. R. (s.) ..	23.5.15	Chief Executive Officer, State Film Centre	28.4.1947	5.10.47	P.	C.	501	28.4.48
59	Woolcock, N. B. (s.) ..	24.12.98	Inquiry Officer .. .	5.11.1945	27.1.48	T.	..	325	8.3.48

(s.) Signifies Discharged Serviceman.

|| Ex-Railways Officer.

\* Services not continuous.

† Signifies ex-Commonwealth Officer.

DEPARTMENT OF PUBLIC INSTRUCTION—*continued.*

No.	Name.	Date of Birth.	Office.	Date of First Appointment.	Date of Appointment to Present Position.	Classification. Division. Class.	Salary.	
							Rate per annum.	Date from which paid.
							£	
<i>ADMINISTRATIVE—continued.</i>								
<i>Miscellaneous—continued.</i>								
1	Clark, H. R. (s.) ..	20.7.01	Messenger, Melbourne Teachers' College	27.5.1920	1.7.22	T. ..	299	1.2.48
2	Edmondson, Margaret ..	22.10.20	Shorthand Writer and Typist (Female), Grade III., University High School	3.5.1943	1.10.44	T. ..	273	1.2.48
3	Condon, Patricia C. ..	2.6.16	Typist (Female), Grade I., Melbourne Teachers' College	24.9.1946	24.9.46	T. ..	234	1.2.48
4	Lanigan, Mary P. ..	30.3.19	Typist (Female), Grade I., Visual Education Centre Clerk (Female)—	2.8.1948	2.8.48	T. ..	234	2.8.48
5	Bateman, Patricia M. ..	11.3.22	Geelong High School ..	2.8.1948	2.8.48	T. ..	208	2.8.48
6	Ferguson, Shirley J. ..	12.11.24	Swan Hill High School ..	2.8.1948	2.8.48	T. ..	208	2.8.48
7	McMillan, Jessie R. ..	3.8.24	Wangaratta High School ..	2.8.1948	2.8.48	T. ..	208	2.8.48
8	Maddock, Dorothea ..	15.8.24	MacRobertson Girls' High School	2.8.1948	2.8.48	T. ..	208	2.8.48
9	Mitchell, Madge ..	31.7.12	Leongatha High School ..	2.8.1948	2.8.48	T. ..	208	2.8.48
10	Talbot, Agnes J. ..	27.4.25	Warragul High School ..	2.8.1948	2.8.48	T. ..	208	2.8.48
11	Williamson, Lilian M. ..	28.2.12	Warrnambool High School ..	2.8.1948	2.8.48	T. ..	208	2.8.48

(s.) Signifies Discharged Serviceman.



DEPARTMENT OF LAW.

No.	Name.	Date of Birth.	Office.	Date of First Appointment.	Date of Appointment to Present Position.	Classification.		Salary.	
						Division.	Class.	Rate per annum.	Date from which paid.
								£	
1	Knight, C. F. (s.)	30.3.95	Secretary to the Law Department	26.9.1911	10.10.34	1st	..	1,750	1.7.48
2	(Vacant)	..	Chief Clerk	..	..	..	..	..	..
<b>CROWN LAW OFFICES.</b>									
<i>Correspondence, &amp;c.</i>									
3	Burns, R. A. W. (s.)	20.10.98	Senior Clerk	8.3.1922	5.10.47	A.	B.	722	26.1.48
4	French, R. (s.)	24.11.95	Clerk	12.4.1921	1.2.47	A.	C.	501	1.2.48
5	Trahar, E. A. (s.)	10.4.96	..	22.1.1926	21.3.48	A.	C.	449	21.3.48
6	Mithon, J. A.	30.5.09	..	16.5.1927	16.5.27	A.	D.	436	5.10.47
7	Raven, M. M. (s.)	2.3.20	..	25.7.1938	25.7.38	A.	D.	390	8.8.48
8	Cook, J. K. (s.)	8.6.25	..	3.5.1944	3.5.44	A.	E.	325	8.6.48
9	Stuhr, E. A. (s.)	26.2.93	Caretaker and Head Messenger	16.1.1945	6.8.47	T.	..	299	18.8.48
10	Crowe, K. J. (s.)	19.9.23	Messenger	5.11.1945	5.11.45	T.	..	299	1.2.48
11	Calcutt, Helen	6.4.00	Shorthand Writer and Typist (Female), Grade III.	1.7.1942	1.10.44	T.	..	273	1.2.48
12	Macintire, Iris A.	13.12.16	Typist (Female), Grade II.	1.7.1942	1.10.44	T.	..	247	28.2.47
13	Brown, Ruth N.	15.12.21	..	12.3.1945	26.11.47	T.	..	247	22.12.48
14	Herbert, P. T. (s.)	20.5.89	Labourer	1.2.1944	1.2.44	T.	..	273	1.2.47
<i>Accounts.</i>									
15	Kift, W. H., A.F.I.A. (s.)	9.6.94	Accountant	30.7.1920	27.1.48	A.	B.	670	27.1.48
16	Thompson, H. W., A.F.I.A.	13.10.10	Clerk	24.9.1926	6.9.48	A.	C1.	527	25.10.48
17	Shepherd, E. J. (s.)	9.5.18	..	8.6.1935	18.10.48	A.	C.	449	18.10.48
18	Fitzgerald, K. J., A.F.I.A.	27.6.25	..	24.2.1941	24.2.41	A.	D.	325	16.5.48
19	Thomas, Edna	27.7.15	Machinist (Female), Grade III.	24.9.1946	24.9.46	T.	..	273	24.9.48
20	Woodyatt, Irene V.	20.5.97	Assistant (Female), Grade II.	2.8.1948	2.8.48	T.	..	234	2.8.48
<i>Parliamentary Draftsman.</i>									
21	Normand, R. C., LL.B. (s.)	16.3.97	Parliamentary Draftsman	9.12.1913*	12.4.35	P.	A1.	1,650	1.7.48
22	Garran, A., B.A., B.C.L. (s.)	29.12.06	Assistant Parliamentary Draftsman	4.5.1933	1.2.47	P.	A1.	1,250	1.7.48
23	Lynch, J. J., LL.B.	13.2.03	Second Assistant Parliamentary Draftsman	14.5.1920	1.7.48	P.	A.	850	1.7.48
24	Bramah, Hilda B.¶	8.9.99	Professional Assistant (Female)	17.10.1917	9.6.47	P.	D.	325	16.5.48
25	Humphreys, Gwendoline M.	25.6.98	Shorthand Writer and Typist (Female), Grade III.	1.7.1942	2.7.45	T.	..	273	1.2.48
<i>Public Solicitor.</i>									
26	Power, C. S. (s.)	8.5.92	Public Solicitor	2.12.1910	10.9.2888	P.	A.	1,000	28.11.48
27	Lane, E. L. W.	20.6.15	Professional Assistant	14.1.1947	22.3.48	P.	C.	501	20.12.48
28	White, P. J. P.	27.6.05	..	14.1.1947	22.3.48	P.	C.	501	20.12.48
29	Gillbank, H. H., LL.B. (s.)	4.4.18	..	15.5.1934	22.3.48	P.	C.	501	20.12.48
30	Chadwick, L. E. A.¶	31.12.07	Clerk	15.4.1924	5.10.47	A.	C.	501	15.10.48
31	Gaffney, J. B.	21.8.29	..	28.7.1947	28.7.47	A.	E.	234	21.8.48
32	Tootell, Emma M.	20.6.98	Shorthand Writer and Typist (Female), Grade III.	1.7.1942	1.10.44	T.	..	273	1.2.48
33	Borissow, Gwenyth M. (s.)	24.9.02	Shorthand Writer and Typist (Female), Grade II.	1.7.1942	1.10.44	T.	..	260	1.2.48
34	Fennell, Dorothy S.	25.5.01	..	1.7.1942	27.8.47	T.	..	260	28.2.48
<i>Court Reporting.</i>									
35	McLachlan, N. K., L.S.W. (s.)	28.9.92	Chief Court Reporter	15.6.1925	5.10.47	P.	B.	696	20.4.48
36	Place, R. J., L.S.W.¶	2.11.06	Senior Court Reporter	12.10.1921	5.10.47	P.	C2.	618	20.4.48
37	Johnson, H. L., L.S.W.	10.11.05	..	10.10.1926*	5.10.47	P.	C2.	618	20.4.48
38	Short, R. G., L.S.W.¶	2.7.05	Court Reporter	12.10.1921	5.10.47	P.	C1.	553	20.4.48
39	Petersen, R. M.	21.2.10	..	3.7.1946	5.10.47	P.	C1.	553	20.4.48
40	Hatfield, F. W.	3.10.06	..	3.7.1946	5.10.47	P.	C1.	553	20.4.48
41	Stuart, R. G. (s.)	5.9.17	..	3.11.1947	3.11.47	P.	C1.	553	1.12.48
42	Taylor, A. D. (s.)	11.2.16	..	2.2.1948	2.2.48	P.	C1.	527	23.2.48
43	Hopper, Mary A.	17.7.23	..	3.7.1947	3.7.47	P.	C.	475	4.8.48
<b>CROWN SOLICITOR'S OFFICE.</b>									
44	Menzies, F. G., LL.B. (s.)	3.1.92	Crown Solicitor	5.8.1909	1.4.26	P.	A1.	1,750	7.3.48
45	Mornane, T. F. E., LL.B.	4.5.05	Assistant Crown Solicitor	14.3.1925	26.7.48	P.	A1.	1,150	28.11.48
46	Aird, A. J. B.	8.5.93	Legal Assistant (Police)	19.5.1914	28.11.48	P.	A.	850	28.11.48
47	Walsh, M., LL.B.	2.12.07	.. (Labour)	11.3.1925	1.2.47	P.	C2.	644	14.10.48
48	Knell, C. T. B., LL.B. (s.)	31.12.95	Officer in Charge, Prosecution Branch	24.4.1924	5.10.47	P.	B.	696	13.5.48
49	Richards, D. G., LL.B.	30.4.08	Officer in Charge (Common Law)	10.3.1925	1.2.48	P.	B.	670	1.2.48
50	Gronness, C. H.	16.10.92	Professional Assistant	14.8.1912*	5.10.47	P.	C1.	579	15.10.48
51	Booth, A. G., LL.B. (s.)	23.1.17	..	18.4.1935	8.11.48	P.	C1.	527	8.11.48
52	Douglas, G. W. A. (s.)	9.4.15	..	26.11.1945	8.11.48	P.	C1.	527	8.11.48
53	Glenister, R., LL.B. (s.)	1.10.18	..	11.5.1936	22.11.48	P.	C1.	527	22.11.48
54	Payne, A. J. T.	19.8.04	..	25.2.1921	1.2.47	P.	C.	501	1.2.48
55	Allen, C. P. (s.)	17.3.19	..	2.3.1936	11.3.47	P.	D.	436	5.10.48

\* Services not continuous.

¶ Signifies ex-Railways Officer.  
(s.) Signifies Discharged Serviceman.

‡ Signifies ex-Commonwealth Officer.  
§ To Class 17.4.44.

DEPARTMENT OF LAW—continued.

No.	Name.	Date of Birth.	Office.	Date of First Appointment.	Date of Appointment to Present Position.	Classification.		Salary.	
						Division.	Class.	Rate per annum.	Date from which paid.
								£	
<b>CROWN SOLICITOR'S OFFICE—continued.</b>									
1	Mortimer, F. P.	16.3.96	Clerk	11.12.1913	5.10.47	A.	C2.	644	5.10.47
2	McCallum, A. D. (s.)	12.6.97	"	3.9.1914*	1.2.47	A.	C.	501	1.2.48
3	Evans, F. A. M. (s.)	2.12.94	"	11.10.1923	1.2.47	A.	C.	501	1.2.48
4	Rowan, B. H. (s.)	26.2.17	"	28.2.1936	28.2.36	A.	D.	436	5.10.48
5	McCulloch, E. G. (s.)	21.5.17	"	17.3.1936	17.3.36	A.	D.	436	5.10.48
6	Taylor, G. R., LL.B. (s.)	4.10.21	"	4.5.1937	4.5.37	A.	D.	416	5.10.48
7	Brown E. J., B.A. (s.)	17.12.20	"	5.7.1937	5.7.37	A.	D.	416	5.10.48
8	Watts, W. C. (s.)	21.4.18	"	3.12.1937	3.12.37	A.	D.	416	14.12.48
9	O'Brien, G. G.	26.12.23	"	28.3.1940	28.3.40	A.	D.	338	15.4.48
10	Fitzgerald, L. J. (s.)	10.12.23	"	6.8.1940	6.8.40	A.	D.	364	10.12.48
11	Ford, M. F. (s.)	4.9.23	"	13.8.1940	13.8.40	A.	D.	364	5.10.48
12	Gray, G.	15.3.26	"	1.3.1943	1.3.43	A.	E.	312	16.5.48
13	Duxbury, G. W.	13.11.26	"	31.3.1944	31.3.44	A.	E.	312	13.11.48
14	McNamara, F. J. J.	17.11.31	"	25.11.1947	25.11.47	A.	E.	156	17.11.48
15	Menadue, J. W.	11.12.29	"	26.7.1948	26.7.48	A.	E.	234	11.12.48
16	Burgo, H. A. C.	27.6.96	Typist and Assistant (Male), Grade I.	22.5.1914	5.4.48	T.		364	5.4.48
17	Corcoran, P. J.	10.4.98	"	18.2.1916	5.4.48	T.		364	5.4.48
18	Fleming, Ethel, L.S.W.	3.10.91	Shorthand Writer and Typist (Female), Grade III.	17.3.1920	1.10.44	T.		273	1.2.48
19	Johnston, Hilda B.	20.10.07	"	2.8.1948	13.12.48	T.		260	2.8.48
20	Farmer, Maureen P.	24.2.23	Shorthand Writer and Typist (Female), Grade II.	28.2.1946	10.7.47	T.		260	11.8.48

SUPREME COURT.

<i>Master of the Supreme Court.</i>									
21	Wilson, G. E., LL.B.	12.6.97	Registrar of Probates and Administrations	2.4.1914	28.11.48	P.	A.	900	28.11.48
22	Pullen, E. E. F.	23.5.95	Clerk	9.11.1911	5.10.47	A.	C2.	644	5.10.47
23	Grove, N. D.	27.6.97	"	26.8.1913	1.2.47	A.	C.	501	1.2.48
24	Joyce, D. J. (s.)	31.5.88	"	5.6.1928	5.10.47	A.	C.	501	5.10.48
25	May, N. D. (s.)	15.12.20	"	27.10.1937	27.10.37	A.	D.	416	1.11.48
26	Kennedy, D. W. (s.)	26.3.16	"	26.3.1937	6.11.41	A.	D.	390	30.6.48
27	Wilson, L. V. (s.)	21.7.94	Assistant (Male), Grade II.	6.12.1943	6.12.43	T.		364	1.2.48
28	Way, F. S. (s.)	29.12.00	"	23.6.1947	23.6.47	T.		364	1.2.48
29	Stanley, Maud M.	6.5.96	Assistant (Female), Grade IV.	16.5.1919*	1.2.46	T.		260	1.2.48
<i>Prothonotary.</i>									
30	Down, H. B.	15.3.99	Clerk	6.6.1916	5.10.47	A.	C2.	644	13.10.48
31	Mulcahy, H. S. (s.)	4.3.87	"	25.9.1923	5.10.47	A.	C.	501	15.10.48
32	Malbon, P. S. (s.)	7.10.17	"	27.4.1936	27.4.36	A.	D.	436	5.10.48
33	Smith, R. W. (s.)	16.4.20	"	2.8.1937	2.8.37	A.	D.	416	5.10.48
34	Dudley, L. T.	28.4.27	"	31.3.1944	31.3.44	A.	E.	286	16.5.48
35	Davis, A. P. (s.)	5.9.95	Assistant (Male), Grade II.	16.2.1948	16.2.48	T.		338	16.2.48
36	Marshall, Lois G.	13.9.22	Typist (Female), Grade I.	2.8.1948	2.8.48	T.		234	2.8.48
<i>Sheriff.</i>									
37	Daly, W.	7.11.92	Sheriff	4.5.1910*	24.11.41	A.	B1.	800	30.6.48
38	Bride, H. N. (s.)	11.3.97	Clerk†	1.11.1923	4.4.46	A.	CI.	553	4.4.48
39	O'Brien, G. F.	21.7.21	"	11.9.1937	11.9.37	A.	D.	416	5.10.48
40	Mulvey, J. W.	14.11.26	"	28.7.1948	28.7.48	A.	E.	312	14.11.48
41	McConville, E. J. (s.)	21.9.96	Superintendent, Law Courts	19.5.1938	26.8.46	T.		416	28.11.48
42	Tucker, F. H. L.	10.8.01	Sheriff's Bailiff	30.8.1920	10.2.37	T.		349	1.2.47
43	Bell, L.	4.8.91	Crier	19.5.1925	29.6.37	T.		351	28.11.48
44	Addison, J.	18.11.92	"	23.11.1929	13.3.38	T.		351	28.11.48
45	Barling, J. H. (s.)	28.7.97	"	15.3.1940	1.11.43	T.		351	28.11.48
46	Nowcombe, H. A. (s.)	27.6.93	"	6.12.1943	9.4.46	T.		325	28.11.48
47	Garvey, J. P. (s.)	25.11.96	"	9.6.1941	10.2.47	T.		312	28.11.48
48	Fordon, B. (s.)	9.10.95	"	6.12.1943	10.2.47	T.		312	28.11.48
49	Williams, E. C. (s.)	21.1.96	"	9.7.1920	30.7.47	T.		312	2.11.47
50	Milroy, J. (s.)	30.10.94	"	6.12.1943	20.5.48	T.		312	16.6.48
51	Elliott, L. J. F. (s.)	1.9.25	"	30.7.1947	20.5.48	T.		299	28.11.48
52	Regan, D. J.	18.6.00	Labourer	2.6.1944	2.6.44	T.		273	1.2.47
53	Cox, H. G. (s.)	4.7.95	"	3.6.1947	3.6.47	T.		273	1.2.48
54	Read, W. H. (s.)	27.9.94	"	30.7.1947	30.7.47	T.		273	3.3.48
55	Hills, G. R. J. (s.)	21.11.01	"	29.9.1948	29.9.48	T.		273	29.9.48
56	Williams, J. S. (s.)	9.4.93	Senior Messenger	6.12.1943	20.11.44	T.		338	2.11.47

COURT OF GENERAL SESSIONS AND COUNTY COURT.

57	McFarlane, R. D. (s.)	3.4.88	Clerk of Courts, Grade I.	8.12.1910	28.11.48	P.	A.	900	28.11.48
58	Parr, R. F. (s.)	4.5.88	Assistant Registrar	10.2.1908	6.3.45	A.	CI.	579	6.3.48
59	Moore, W. J. W. (s.)	7.4.99	Clerk	18.9.1923	1.2.47	A.	C.	501	1.2.48
60	Llowllyn, H. H. (s.)	28.9.84	"	26.2.1924	26.2.24	A.	D.	436	5.10.47
61	Yock, R. F. (s.)	9.8.17	"	27.3.1935	27.3.35	A.	D.	436	5.10.48
62	Gunn, W. G.	10.2.25	"	23.2.1942	23.2.42	A.	D.	325	16.5.48
63	Ryan, J. K.	3.7.30	"	9.3.1948	9.3.48	A.	E.	182	3.7.48
64	Day, H. S. (s.)	23.6.92	Crier	13.6.1922	9.6.41	T.		312	2.11.47

\* Service not continuous.

† Is also Deputy Sheriff.

(s.) Signifies Discharged Serviceman.

DEPARTMENT OF LAW—continued.

No.	Name.	Date of Birth.	Office.	Date of First Appointment.	Date of Appointment to Present Position.	Classification.		Salary.	
						Division.	Class.	Rate per annum.	Date from which paid.
STIPENDIARY MAGISTRATES, WARDENS, CORONERS, &c.									
1	McLean, C. (s.) ..	5.12.89	Chief Stipendiary Magistrate ..	11.10.1906	18.10.48	P.	A1.	1,400	28.11.48
2	Mohr, R. H. (s.) ..	23.7.91	Metropolitan Stipendiary Magistrate	23.9.1908	10.3.48	P.	A1.	1,300	28.11.48
Stipendiary Magistrate, Grade I.—									
3	Williams, F. E. ..	8.9.87	Camberwell ..	21.1.1908	28.11.48	P.	A1.	1,200	28.11.48
4	Stapleton, R. E. ..	12.7.90	Melbourne† ..	29.1.1908	28.11.48	P.	A1.	1,200	28.11.48
5	Meehan, J. F. ..	20.8.86	South Melbourne ..	26.6.1906*	28.11.48	P.	A1.	1,200	28.11.48
6	Jackson, H. I. (s.) ..	8.3.92	Melbourne ..	23.7.1909	28.11.48	P.	A1.	1,200	28.11.48
7	Hill, A. R. (s.) ..	2.3.93	Melbourne ..	23.2.1910	28.11.48	P.	A1.	1,200	28.11.48
8	Tingate, A. C., A.F.I.A. (s.)	19.10.93	Melbourne ..	14.2.1911	28.11.48	P.	A1.	1,200	28.11.48
9	Blair, D. G. (s.) ..	14.5.93	Footscray ..	19.10.1909*	28.11.48	P.	A1.	1,200	28.11.48
10	Pyvis, H. R. ..	13.3.93	St. Kilda ..	8.11.1909	28.11.48	P.	A1.	1,200	28.11.48
11	Steedman, E. J. M., LL.B.	17.12.93	Geelong ..	13.10.1910	28.11.48	P.	A1.	1,200	28.11.48
12	Addison, D. M. (s.) ..	19.12.96	Melbourne ..	16.12.1913	28.11.48	P.	A1.	1,200	28.11.48
13	Williams, I. W. ..	1.6.94	Relieving ..	24.5.1911	28.11.48	P.	A1.	1,200	28.11.48
14	Mohr, H. C. ..	10.5.93	Prahran ..	21.3.1912	28.11.48	P.	A1.	1,200	28.11.48
15	Wade, H. B. (s.) ..	6.2.98	Melbourne ..	14.7.1915	28.11.48	P.	A1.	1,200	28.11.48
16	Duggan, D. J. (s.) ..	19.12.93	Ballarat ..	24.5.1911	28.11.48	P.	A1.	1,200	28.11.48
17	Burke, J. R. ..	27.10.95	City Coroner ..	26.4.1912	28.11.48	P.	A1.	1,200	28.11.48
18	Hammond, T. W. ..	22.11.96	Essendon ..	16.12.1913	28.11.48	P.	A1.	1,200	28.11.48
19	Horan, I. ..	31.5.96	Carlton ..	11.12.1913	28.11.48	P.	A1.	1,200	28.11.48
20	Morris, F. W. C., LL.B., L.L.C.A. L.C.A.	15.1.97	Caulfield ..	22.8.1913	28.11.48	P.	A1.	1,200	28.11.48
21	Marwick, J. W. ..	14.11.03	Bendigo ..	7.4.1920	28.11.48	P.	A1.	1,200	28.11.48
22	O'Connor, A. J. ..	21.9.03	Fitzroy ..	6.5.1920	28.11.48	P.	A1.	1,150	28.11.48
23	Ripper, L. R. ..	1.7.99	Children's Court ..	6.6.1916	28.11.48	P.	A1.	1,150	28.11.48
Stipendiary Magistrate, Grade II.—									
24	Biggin, P. R. ..	25.10.97	Ararat ..	14.7.1915	28.11.48	P.	A1.	1,150	28.11.48
25	Cutlow, G. S. ..	3.8.00	Seymour ..	26.2.1917	28.11.48	P.	A1.	1,150	28.11.48
26	Bell, J. C. ..	13.2.03	Wangaratta ..	7.4.1920	28.11.48	P.	A1.	1,150	28.11.48
27	Gloster, J. P. (s.) ..	3.1.05	Collingwood ..	20.11.1922	28.11.48	P.	A1.	1,100	28.11.48
28	Prowse, R. ..	9.12.04	Warrnambool ..	18.2.1921	28.11.48	P.	A.	1,000	28.11.48
29	Dillon, J. V., A.L.C.A. †	6.8.08	Melbourne ..	1.5.1925	28.11.48	P.	A.	1,000	28.11.48
30	O'Connell, E. ..	9.4.04	Dandenong ..	25.2.1921	28.11.48	P.	A.	1,000	10.12.48
31	Moloney, J. ..	8.3.04	Maryborough ..	12.6.1922*	28.11.48	P.	A.	1,000	10.12.48
32	Cuthill, W. J. (s.) ..	9.3.09	Sale ..	2.3.1925	28.11.48	P.	A.	950	28.11.48
33	O'Connor, P. J. ..	5.6.00	Eaglehawk ..	6.5.1920	28.11.48	P.	A.	950	7.12.48
CLERK OF COURTS.									
<i>Melbourne.</i>									
34	Hill, F. C. P. ..	21.5.84	Clerk of Courts, Grade I. ..	10.3.1898	28.11.48	P.	A.	900	28.11.48
35	Goff, J. G. ..	27.7.96	Chief Clerk ..	16.12.1913	30.6.48	P.	B.	670	30.6.48
36	Kinchington, E. N. ..	17.1.12	Senior Bench Clerk ..	29.5.1928	10.11.47	P.	C1.	553	10.11.48
37	Woollard, A. F. (s.) ..	28.1.93	Clerk of Courts, Grade III. ..	6.11.1922	5.10.47	P.	C.	501	1.2.48
38	Bryant, E. J. ..	22.10.11	" ..	28.4.1928	5.10.47	P.	C.	501	1.2.48
39	Kean, K. J. ..	15.4.12	" ..	28.3.1929	5.10.47	P.	C.	501	1.2.48
40	Mahoney, J. ..	2.1.11	" ..	26.4.1927	5.10.47	P.	C.	501	28.7.48
41	Walters, F. ..	3.11.11	" ..	28.3.1929	5.10.47	P.	C.	501	28.7.48
42	Reddie, C. V. (s.) ..	10.9.04	" ..	25.2.1921	29.1.48	P.	C.	449	29.1.48
43	Griffin, L. T. (s.) ..	5.11.18	" ..	18.4.1935	21.3.48	P.	C.	449	21.3.48
44	Francois, R. V. (s.) ..	6.10.94	Clerk ..	25.2.1924	25.2.24	A.	D.	436	5.10.47
45	Sanguinetti, C. (s.) ..	25.2.19	" ..	28.5.1936	28.5.36	A.	D.	416	5.10.47
46	Higgins, L. C. (s.) ..	14.11.22	" ..	6.9.1940	6.9.40	A.	D.	364	5.10.48
47	Turnour, K. A. (s.) ..	21.2.26	" ..	6.11.1941	6.11.41	A.	D.	325	18.12.48
48	Clancy, F. X. ..	25.6.26	" ..	23.2.1942	23.2.42	A.	D.	312	16.5.48
49	Pummeroy, K. G. ..	2.3.26	" ..	23.2.1942	23.2.42	A.	D.	312	16.5.48
50	West, R. E. ..	21.11.24	" ..	23.2.1942	23.2.42	A.	D.	338	21.11.48
51	Vale, A. ..	13.10.25	" ..	1.3.1943	1.3.43	A.	E.	325	13.10.48
52	Wheelhouse, G. T. ..	2.7.31	" ..	28.7.1947	28.7.47	A.	E.	156	2.7.48
53	Holmes, G. A. ..	19.8.29	" ..	26.7.1948	26.7.48	A.	E.	234	19.8.48
54	Kerr, B. (s.) ..	14.7.85	Assistant (Male), Grade II. ..	6.12.1943	6.12.43	T.	..	364	1.2.48
55	Delaney, J. A. (s.) ..	12.6.22	" ..	5.11.1945	23.2.48	T.	..	312	30.5.48
56	Wakefield, G. H. ..	25.2.87	Caretaker ..	9.2.1914	27.2.35	T.	..	325	1.2.48
57	Oakley, G. P. ..	6.7.22	Labourer ..	30.11.1948	30.11.48	T.	..	273	20.12.48
<i>Coroner's Court.</i>									
58	Duggan, J. M. ..	1.4.09	Clerk of the Coroner's Court ..	15.7.1926	10.11.47	P.	C1.	553	5.12.48
59	Field, J. M. ..	22.6.28	Clerk ..	17.4.1945	17.4.45	A.	E.	260	22.6.48
60	Quigley, H. J. T. ..	21.12.08	Attendant, Morgue ..	15.1.1944	15.1.44	T.	..	344	31.10.48
<i>Ararat, Beaufort, and Willaura.</i>									
61	O'Connor, K. J. (s.) ..	10.6.19	Clerk of Courts, Grade III. ..	4.4.1935	16.4.48	P.	C.	449	19.5.48
<i>Bairnsdale, Bruthen, Lakes Entrance, Lake Tyers, and Orbost.</i>									
62	Killeen, M. L. ..	4.2.95	Clerk of Courts, Grade II. ..	16.12.1913	25.8.47	P.	C2.	644	5.10.47

(s.) Signifies Discharged Serviceman.

\* Services not continuous.

† General Service Representative on Public Service Board.

† Is Fair Rents Board for Metropolitan area.

DEPARTMENT OF LAW—continued.

No.	Name.	Date of Birth.	Office.	Date of First Appointment.	Date of Appointment to Present Position.	Classification.		Salary.	
						Division.	Class.	Rate per annum.	Date from which paid.
£									
<i>CLERK OF COURTS—continued.</i>									
<i>Ballarat, &amp;c.</i>									
1	Brumby, C. (s.) ..	22.7.95	Clerk of Courts, Grade I. ..	18.10.1921	5.10.47	P.	B.	722	7.5.48
2	Pfeifer, A. H. C. ..	1.6.10	Senior Assistant Clerk of Courts	6.10.1926	10.11.47	P.	Cl.	553	10.11.48
3	Mayberry, T. J. A. (s.) ..	15.3.17	Clerk .. ..	6.7.1935	6.7.35	A.	D.	436	5.10.48
4	Murray, W. M. (s.) ..	6.10.17	" .. ..	23.7.1935	23.7.35	A.	D.	436	5.10.48
5	Howard, F. J. (s.) ..	1.8.23	" .. ..	5.3.1940	5.3.40	A.	D.	364	5.10.48
6	Humphrey, J. M. S. ..	6.6.26	" .. ..	6.11.1941	6.11.41	A.	D.	312	6.6.48
<i>Beechworth, Bright, Myrtleford and Yack-andandah.</i>									
7	Hill, F. C. .. ..	11.3.15	Clerk of Courts, Grade III. ..	6.4.1934	4.11.47	P.	C.	475	4.11.48
<i>Benalla, Euroa, and Violet Town.</i>									
8	Proposch, V. A. (s.) ..	14.11.16	Clerk of Courts, Grade III. ..	29.3.1934	5.10.47	P.	C.	501	5.10.48
<i>Bendigo, &amp;c.</i>									
9	Walsh, W. P. .. ..	25.3.94	Clerk of Courts, Grade I. ..	25.6.1912	28.11.48	P.	A.	850	28.11.48
10	McSweeney, F. L. ..	1.2.09	Clerk of Courts, Grade II. ..	27.5.1926	6.9.48	P.	Cl.	527	15.10.48
11	Gaskell, J. R. .. ..	19.6.25	Clerk .. ..	23.2.1942	23.2.42	A.	D.	325	19.6.48
12	Caven, J. J. .. ..	21.6.26	" .. ..	1.3.1943	1.3.43	A.	E.	312	21.6.48
<i>Brighton, Sandringham, and Ringwood.</i>									
13	Foley, A. M. .. ..	11.8.12	Clerk of Courts, Grade III. ..	23.7.1929	5.10.47	P.	C.	501	5.10.48
14	Meehan, G. F. .. ..	25.8.31	Clerk .. ..	21.10.1948	21.10.48	A.	E.	156	21.10.48
<i>Brunswick and Coburg.</i>									
15	Thompson, W. N. ..	28.5.08	Clerk of Courts, Grade II. ..	11.3.1925	10.11.47	P.	Cl.	553	10.11.48
16	Ryan, J. F. (s.) ..	26.1.21	Clerk .. ..	28.5.1937	28.5.37	A.	D.	416	5.10.48
17	Randles, K. C. (s.) ..	28.2.25	" .. ..	14.3.1940	14.3.40	A.	D.	338	21.3.48
<i>Camberwell and Malvern.</i>									
18	Wood, F. A. (s.) ..	8.7.95	Clerk of Courts, Grade II. ..	18.3.1913	10.11.47	P.	Cl.	553	10.12.48
19	Hammond, D. W. ..	11.9.26	Clerk .. ..	3.5.1944	3.5.44	A.	E.	312	11.9.48
<i>Camperdown, Cobden, Mortlake, and Terang.</i>									
20	(Vacant) .. ..	..	Clerk of Courts .. ..	..	..	..	..	..	..
<i>Carlton.</i>									
21	Goss, R. H. .. ..	30.3.05	Clerk of Courts, Grade II. ..	15.12.1922	5.10.47	P.	Cl.	553	25.8.48
22	Powell, A. L. .. ..	28.6.17	Clerk .. ..	12.10.1935	12.10.35	A.	D.	436	5.10.48
23	Gleeson, J. J. .. ..	11.5.24	" .. ..	7.4.1941	7.4.41	A.	D.	325	16.5.48
<i>Casterton, Coleraine, and Merino</i>									
24	Danaher, E. J. (s.) ..	24.8.17	Clerk of Courts, Grade III. ..	23.7.1935	21.3.48	P.	C.	449	21.3.48
<i>Castlemaine, Maldon, and Newstead.</i>									
25	Scott, A. E. .. ..	15.10.13	Clerk of Courts, Grade III. ..	1.5.1929	5.10.47	P.	C.	501	1.2.48
<i>Caulfield, Cheltenham, and Oakleigh.</i>									
26	Kelly, R. J. .. ..	30.9.08	Clerk of Courts, Grade II. ..	29.4.1924	10.11.47	P.	Cl.	553	10.11.48
27	Miller, G. .. ..	2.11.26	Clerk .. ..	15.3.1943	15.3.43	A.	E.	312	2.11.48

(s.) Signifies Discharged Serviceman.

DEPARTMENT OF LAW—*continued.*

No.	Name.	Date of Birth.	Office.	Date of First Appointment.	Date of Appointment to Present Position.	Classification.		Salary.	
						Division.	Class.	Rate per annum.	Date from which paid.
								£	
<i>Charlton, Culgoa, Sea Lake, and Wycheproof.</i>									
1	Fitzpatrick, N. J. (s.) ..	19.10.19	Clerk of Courts, Grade III. ..	20.3.1937	21.3.48	P.	C.	449	21.3.48
<i>Chelsea, Dromana, Frankston, Hastings, Mordialloc, Mornington, and Sorrento.</i>									
2	Webster, G. L. ..	17.9.12	Clerk of Courts, Grade III. ..	19.4.1929	5.10.47	P.	C.	501	5.10.48
3	Hussey, L. W. (s.) ..	7.4.26	Clerk .. ..	23.2.1942	23.2.42	A.	D.	312	16.5.48
<i>Colac, Beech Forest, Birregurra, Lorne, and Winchelsea.</i>									
4	Penfold, A. R. ..	15 2 04	Clerk of Courts, Grade II. ..	22.3.1920	5.10.47	P.	Cl.	553	25.8.48
5	Long, R. J. (s.) ..	4.5.24	Clerk .. ..	24.2.1941	24.2.41	A.	D.	338	5.10.48
6	Bloink, A. J. ..	22 2 30	" .. ..	16.2.1948	16.2.48	A.	E.	182	23.2.48
<i>Collingwood.</i>									
7	Webb, G. T.    ..	29.9.02	Clerk of Courts, Grade III. ..	24.12.1920	5.10.47	P.	C.	501	5.10.48
8	Hill, B. E. (s.) ..	4.2.25	Clerk .. ..	1.3.1943	1.3.43	A.	E.	325	16.5.48
<i>Creswick, Daylesford, and Clunes.</i>									
9	Walsh, E. B. ..	24.7.11	Clerk of Courts, Grade III. ..	26.1.1927	5.10.47	P.	C.	501	1.2.48
<i>Dandenong, Berwick, Cranbourne, and Pakenham.</i>									
10	Lewis, C. F. ..	11.5.11	Clerk of Courts, Grade III. ..	7.5.1927	5.10.47	P.	C.	501	1.2.48
<i>Echuca, Kyabram, and Rochester.</i>									
11	Kelly, P. J. ..	6.3.12	Clerk of Courts, Grade III. ..	12.4.1928*	5.10.47	P.	C.	501	1.2.48
<i>Essendon, Broadmeadows, and Flemington.</i>									
12	Thompson, A. E. ..	21 12.99	Clerk of Courts, Grade III. ..	3.8.1916	5.10.47	P.	C.	501	1.2.48
13	Scully, D. B. ..	12.3.26	Clerk .. ..	23.2.1942	23.2.42	A.	D.	312	16.5.48
<i>Fitzroy.</i>									
14	Banks, J. B. (s.) ..	18.10.92	Clerk of Courts, Grade II. ..	25.9.1923	25.8.47	P.	C2.	644	5.10.47
15	McNamara, B. D. ..	4.6.22	Clerk .. ..	18.9.1940	18.9.40	A.	D.	364	5.10.48
16	McCallum, A. G. ..	19.12.25	" .. ..	6.11.1941	6.11.41	A.	D.	325	19.12.48
17	Reilly, J. E. ..	2.5.26	" .. ..	3.5.1944	3.5.44	A.	E.	312	16.5.48
<i>Geelong.</i>									
18	Glasson, A. G. ..	1.8.92	Clerk of Courts, Grade I. ..	28.4.1913	28.11.48	P.	A.	850	28.11.48
19	Curtain, A. J. (s.) ..	26.3.23	Clerk .. ..	5.3.1940	5.3.40	A.	D.	364	5.10.48
20	Aitken, J. R. ..	25.3.25	" .. ..	23.2.1942	23.2.42	A.	D.	325	16.5.48
21	O'Leary, B. W. ..	17.8.32	" .. ..	17.8.1948	17.8.48	A.	E.	143	18.8.48
<i>Hamilton, Balmoral, Heywood, and Portland.</i>									
22	(Vacant) ..	..	Clerk of Courts .. ..	..	..	..	..	..	..
23	Stephens, A. K. ..	23.2.25	Clerk .. ..	23.2.1942	23.2.42	A.	D.	325	16.5.48

\* Services not continuous. (s.) Signifies Discharged Serviceman. || Signifies Ex-Railways Officer.

DEPARTMENT OF LAW—*continued.*

No.	Name.	Date of Birth.	Office.	Date of First Appointment.	Date of Appointment to Present Position.	Classification.		Salary.	
						Division.	Class.	Rate per annum.	Date from which paid.
								£	
<i>CLERKS OF COURTS—continued.</i>									
<i>Hawthorn, Box Hill, and Ferntree Gully.</i>									
1	Bennett, H. A. ..	5.12.12	Clerk of Courts, Grade III. ..	4.6.1929	5.10.47	P.	C.	501	2.6.48
2	Smith, K. L. ..	17.8.29	Clerk .. ..	21.10.1948	21.10.48	A.	E.	234	21.10.48
<i>Horsham and Natimuk.</i>									
3	Brown, R. J. (s.) ..	4.3.17	Clerk of Courts, Grade III. ..	7.8.1934	21.3.48	P.	C.	449	21.3.48
<i>Kerang, Boort, Cohuna, Koondrook, Pyramid Hill, and Quambatook.</i>									
4	Ryall, A. T. (s.) ..	10.11.17	Clerk of Courts, Grade III. ..	31.5.1934	21.3.48	P.	C.	449	21.3.48
<i>Kew, Healesville, Lilydale, and Warburton.</i>									
5	Fisher, E. G. (s.) ..	12.2.89	Clerk of Courts, Grade III. ..	5.8.1929	5.10.47	P.	C.	501	5.10.48
<i>Korumburra, Leongatha, and Meeniyan.</i>									
6	Bock, A. L. (s.) ..	20.12.91	Clerk of Courts, Grade III. ..	23.5.1934	5.10.47	P.	C.	501	5.10.48
<i>Kyneton, Malmesbury, Gisborne, and Woodend.</i>									
7	Gude, D. H. ..	22.6.15	Clerk of Courts, Grade III. ..	13.6.1934	16.4.48	P.	C.	449	16.4.48
<i>Maryborough, Avoca, Bealiba, and Dunolly.</i>									
8	Mitchell, S. G. ..	26.2.11	Clerk of Courts, Grade III. ..	27.10.1928	5.10.47	P.	C.	501	1.2.48
<i>Mildura and Red Cliffs.</i>									
9	O'Sullivan, G. D. (s.) ..	10.1.10	Senior Assistant Clerk of Courts	19.8.1926	10.11.47	P.	Cl.	553	8.12.48
10	Bell, W. L. (s.) ..	3.4.26	Clerk .. ..	6.11.1941	6.11.41	A.	D.	312	16.5.48
<i>Nhill, Dimboola, Jeparit, Kaniva, and Rainbow.</i>									
11	Thompson, C. J. ..	17.4.12	Clerk of Courts, Grade III. ..	5.4.1928	5.10.47	P.	C.	501	1.2.48
<i>Northcote and Preston.</i>									
12	Smith, L. S. F. (s.) ..	8.4.09	Clerk of Courts, Grade II. ..	1.5.1925	10.11.47	P.	Cl.	553	16.12.48
13	Stafford, V. G. (s.) ..	1.2.27	Clerk .. ..	21.5.1945	21.5.45	A.	E.	286	16.5.48
<i>North Melbourne and Heidelberg.</i>									
14	Brenton, C. E. ..	23.8.07	Clerk of Courts, Grade II. ..	13.8.1924	10.11.47	P.	Cl.	553	10.11.48
15	Campbell, J. H. ..	28.9.25	Clerk .. ..	23.2.1942	23.2.42	A.	D.	325	28.9.48
<i>Ouyen, Murrayville, and Woomelang.</i>									
16	Froude, L. F. ..	14.8.15	Clerk of Courts, Grade III. ..	4.4.1934	5.10.47	P.	C.	501	5.10.48
<i>Prahran.</i>									
17	Mornement, C. W. (s.) ..	22.6.92	Clerk of Courts, Grade II. ..	22.4.1921	6.9.48	P.	C2.	592	6.9.48
18	Ainsworth, W. C. (s.) ..	20.4.17	Clerk of Courts, Grade III. ..	3.5.1935	13.12.48	P.	C.	449	13.12.48
19	Ross, E. L. ..	14.1.22	Clerk .. ..	28.3.1940	28.3.40	A.	D.	338	15.4.48
20	Thompson, R. J. (s.) ..	21.2.24	" .. ..	10.6.1948	10.6.48	A.	E.	312	10.6.48
<i>Richmond.</i>									
21	Elvish, C. E. ..	4.3.07	Clerk of Courts, Grade II. ..	1.5.1924	10.11.47	P.	Cl.	553	10.11.48
22	Hudspeth, R. K. ..	24.1.22	Clerk .. ..	18.9.1940	18.9.40	A.	D.	364	5.10.48
23	Yeaman, D. ..	24.5.27	" .. ..	26.3.1945	26.3.45	A.	E.	286	24.5.48
<i>St. Arnaud, Birchip, and Donald.</i>									
24	Pascoe, H. W. (s.) ..	10.5.15	Clerk of Courts, Grade III. ..	9.5.1934	21.3.48	P.	C.	449	21.3.48
<i>St. Kilda.</i>									
25	Johnston, W. H. (s.) ..	2.1.98	Clerk of Courts, Grade II. ..	26.9.1923	5.10.47	P.	Cl.	553	25.8.48
26	Dyer, R. W. ..	6.6.28	Clerk .. ..	5.6.1944	5.6.44	A.	E.	260	6.6.48
27	Wheelahan, D. J. ..	7.3.28	" .. ..	28.7.1947	28.7.47	A.	E.	260	16.5.48
<i>Sale, Stratford, and Maffra.</i>									
28	Scannell, N. J. (s.) ..	13.11.94	Clerk of Courts, Grade II. ..	26.9.1921	5.10.47	P.	Cl.	553	25.8.48
<i>Seymour, Broadford, Kilmore and Nagambie.</i>									
29	McGaun, J. L. ..	11.6.04	Clerk of Courts, Grade II. ..	16.3.1921	10.11.47	P.	Cl.	553	10.11.48
30	Kearney, J. ..	8.12.25	Clerk .. ..	23.2.1942	23.2.42	A.	D.	325	8.12.48

(s.) Signifies Discharged Serviceman.

DEPARTMENT OF LAW—*continued.*

No.	Name.	Date of Birth.	Office.	Date of First Appointment.	Date of Appointment to Present Position.	Classification.		Salary.	
						Division.	Class.	Rate per annum.	Date from which paid.
								£	
<i>Shepparton.</i>									
1	Galagher, L. S. (s.) ..	15.4.95	Clerk of Courts, Grade II. ..	7.3.1924	5.10.47	P.	CI.	553	25.8.48
2	Collins, J. L. (s.) ..	8.6.23	Clerk .. ..	19.4.1940	19.4.40	A.	D.	364	5.10.48
3	O'Connor, J. E. ..	11.2.26	" .. ..	6.11.1941	6.11.41	A.	D.	325	16.12.48
4	Menkhorst, P. J. (s.) ..	26.2.24	" .. ..	23.2.1942	23.2.42	A.	D.	338	5.10.48
<i>South Melbourne and Port Melbourne.</i>									
5	Hogan, J. ..	20.6.90	Clerk of Courts, Grade II. ..	9.10.1906*	25.8.47	P.	C2.	644	5.10.47
6	Nicholas, J. P. ..	26.10.25	Clerk .. ..	23.2.1942	23.2.42	A.	D.	325	26.10.48
7	Wallace, A. R. A. (s.) ..	1.6.24	" .. ..	23.2.1942	23.2.42	A.	D.	338	5.10.48
8	Meehan, B. G. ..	24.8.32	" .. ..	21.10.1948	21.10.48	A.	E.	143	13.12.48
<i>Stawell, Murtoa, and Rupanyup.</i>									
9	O'Hara, J. F. ..	17.7.06	Clerk of Courts, Grade III. ..	20.5.1924	5.10.47	P.	C.	501	1.2.48
<i>Swan Hill, Chillingollah, Manangatang, Nyah West, and Ultima.</i>									
10	Hayes, J. W. ..	13.6.08	Clerk of Courts, Grade II. ..	24.8.1926	10.11.47	P.	CI.	553	29.12.48
<i>Tallangatta, Corryong, Mitta Mitta, and Watca.</i>									
11	Dunlop, T. R. ..	27.5.12	Clerk of Courts, Grade III. ..	22.3.1929	5.10.47	P.	C.	501	1.2.48
<i>Traralgon, Erica, Heyfield, Mirboo North, Moe, Morwell, and Rosedale.</i>									
12	Tuohy, M. A. ..	9.12.16	Clerk of Courts, Grade III. ..	19.3.1935	16.4.48	P.	C.	449	4.10.48
<i>Wangaratta, Tungamah, and Yarrawonga.</i>									
13	Mills, J. ..	27.10.02	Clerk of Courts, Grade II. ..	7.4.1920	10.11.47	P.	CI.	553	10.11.48
14	Grose, G. N. H. ..	10.4.26	Clerk .. ..	23.2.1942	23.2.42	A.	D.	312	16.5.48
<i>Warracknabeal, Beulah, Hopetoun, and Minyip.</i>									
15	McArdle, J. L. ..	5.11.11	Clerk of Courts, Grade III. ..	6.4.1927	5.10.47	P.	C.	501	1.2.48
<i>Warragul, Bunyip, Drouin, Neerim South, and Trafalgar.</i>									
16	Davis, R. V. ..	10.2.08	Clerk of Courts, Grade III. ..	13.8.1928*	5.10.47	P.	C.	501	1.2.48
<i>Warrnambool, Koroit, and Port Fairy.</i>									
17	Paige, R. L. ..	29.11.97	Clerk of Courts, Grade II. ..	21.8.1914	25.8.47	P.	C2.	644	5.10.47
18	Brophy, J. L. ..	18.5.25	Clerk .. ..	23.2.1942	23.2.42	A.	D.	325	18.5.48
<i>Williamstown and Footscray.</i>									
19	Griffith, B. I. (s.) ..	1.7.93	Clerk of Courts, Grade II. ..	28.2.1924	5.10.47	P.	CI.	553	25.8.48
20	Hickey, B. M. ..	19.2.26	Clerk .. ..	6.11.1941	6.11.41	A.	D.	312	16.5.48
<i>Wodonga, Chiltern, and Rutherglen.</i>									
21	Boarder, H. V. (s.) ..	23.5.17	Clerk of Courts, Grade III. ..	2.5.1935	16.4.48	P.	C.	449	9.8.48
<i>Wonthaggi and Lang Lang.</i>									
22	Egan, J. W. ..	23.1.13	Clerk of Courts, Grade III. ..	11.3.1933	5.10.47	P.	C.	501	5.10.48
<i>Yarram, Foster, and Toora.</i>									
23	(Vacant) .. ..	..	Clerk of Courts .. ..	..	..	..	..	..	..

(s.) Signifies Discharged Serviceman.

\* Services not continuous.

DEPARTMENT OF LAW—continued.

No.	Name.	Date of Birth.	Office.	Date of First Appointment.	Date of Appointment to Present Position.	Classification.		Salary.	
						Division.	Class.	Rate per annum.	Date from which paid.
CLERKS OF COURTS—continued.									
<i>Children's Courts.</i>									
1	Slattery, E. W.	14.9.10	Officer in Charge of Children's Courts	22.12.1926	5.10.47	P.	Cl.	553	25.8.48
2	Brown, A. K.	27.4.17	Clerk of Courts, Grade III.	6.4.1935	16.4.48	P.	C.	449	16.4.48
3	McGinty, J. C.	27.11.27	Clerk .. .. .	28.7.1947	28.7.47	A.	E.	286	27.11.48
4	Read, E. (s.)	3.10.97	Probation Officer	25.3.1924	23.6.47	P.	D.	416	28.7.48
5	Smith, Beryl R. (Mrs.) (N.)	30.10.92	" .. .. .	13.2.1941	5.10.47	P.	D.	364	30.6.47
<i>Inspecting.</i>									
6	(Vacant)	..	Senior Inspecting Clerk of Courts	..	..	..	..	..	..
<i>Relieving.</i>									
7	O'Connell, A. E.	30.8.06	Senior Assistant Clerk of Courts	28.4.1924	10.11.47	P.	Cl.	527	16.1.48
8	McDonald, K. A. (s.)	28.1.11	" .. .. .	22.8.1928	21.4.48	P.	Cl.	527	13.5.48
9	Davies, D. K. (s.)	13.8.18	Clerk of Courts, Grade III.	1.4.1936	21.3.48	P.	C.	449	21.3.48
10	Leahy, G. (s.)	10.6.18	" .. .. .	5.4.1937	21.3.48	P.	C.	449	21.3.48
11	Daly, H. E.	8.10.15	" .. .. .	31.5.1934	16.4.48	P.	C.	449	21.3.48
12	Ward, D. H. (s.)	26.7.17	Clerk .. .. .	18.3.1936	18.3.36	A.	D.	436	5.10.48
13	Kean, J. E. (s.)	15.9.18	" .. .. .	25.3.1936	25.3.36	A.	D.	436	5.10.48
14	McConville, E. L.	9.10.17	" .. .. .	25.3.1936	25.3.36	A.	D.	436	5.10.48
15	Stott, D. L.	29.3.25	" .. .. .	6.11.1941	6.11.41	A.	D.	325	16.5.48
16	Maloney, W. J. S.	26.9.25	" .. .. .	6.11.1941	6.11.41	A.	D.	325	26.9.48
17	Stannistreet, D. M.	25.1.25	" .. .. .	6.11.1941	6.11.41	A.	D.	325	16.5.48
PUBLIC TRUSTEE.									
18	Chipman, H. C., LL.B. (s.)	11.6.99	Assistant Public Trustee	6.6.1916	4.8.47†	P.	A.	900	28.11.48
19	Hanslow, R. (s.)	18.11.92	Accountant .. .. .	13.10.1910	11.12.37	A.	B1.	800	30.6.48
20	Lumsden, F. G.	12.9.88	Chief Clerk .. .. .	1.2.1907*	20.3.48	A.	B1.	748	20.3.48
21	Downey, J., LL.B.	2.10.11	Professional Assistant .. .. .	28.3.1928	5.10.47	P.	C2.	618	9.5.48
22	Duncan, A. D.	29.8.09	" .. .. .	18.6.1947	18.6.47	P.	C.	501	1.2.48
23	Holland, G. W. F. (s.)ϕ	5.1.97	Clerk .. .. .	22.8.1913	5.10.47	A.	C2.	644	5.10.47
24	Cummins, W. W.	24.10.91	" .. .. .	5.4.1910	5.10.47	A.	C2.	644	5.10.47
25	Laidler, G. W. (s.)	18.5.94	" .. .. .	23.1.1911*	5.10.47	A.	C2.	644	5.10.47
26	Coman, O.	7.9.02	" .. .. .	12.4.1920	5.10.47	A.	C2.	644	5.10.47
27	Patten, J. T.†	26.3.01	" .. .. .	5.5.1919	5.10.47	A.	C2.	644	5.10.47
28	Toague, W. E.	24.1.04	" .. .. .	25.2.1921	5.10.47	A.	C2.	644	15.4.48
29	Hansford, W. A. (s.)	25.9.96	" .. .. .	21.4.1926	5.10.47	A.	C2.	618	8.6.48
30	Tidd, A. (s.)††	11.8.95	" .. .. .	10.11.1922	5.10.47	A.	C2.	618	24.9.48
31	Witecombe, A. R. K. (s.)	15.7.99	" .. .. .	30.10.1922	5.10.47	A.	C2.	618	24.9.48
32	Jose, J. D.	2.2.08	" .. .. .	20.5.1924	28.3.45	A.	C1.	579	28.3.48
33	Hookey, D.	17.9.07	" .. .. .	21.5.1924	1.6.45	A.	C1.	579	1.6.48
34	McLeod, A. M.‡	1.8.01	" .. .. .	3.12.1918	1.6.45	A.	C1.	579	1.6.48
35	Timmings, N. J. (s.)	13.5.97	" .. .. .	17.10.1923	1.1.48	A.	C1.	527	1.1.48
36	Lyons, F. M.	31.7.13	" .. .. .	1.5.1929	6.10.48	A.	C1.	527	6.10.48
37	Osbourne, R. L. F.‡	8.1.95	" .. .. .	2.6.1913	28.11.48	A.	C1.	527	28.11.48
38	Alexanderson, H. N.‡	9.8.03	" .. .. .	12.10.1921	5.10.47	A.	C.	501	5.10.48
39	Sutcliffe, C. F. E. (s.)	16.1.96	" .. .. .	12.11.1923	5.10.47	A.	C.	475	7.1.48
40	Osborne, G. E. (s.)	13.7.03	" .. .. .	24.6.1920	5.10.47	A.	C.	475	5.9.48
41	Mansfield, A. E. (s.)	18.5.96	" .. .. .	15.2.1926	5.10.47	A.	C.	475	29.9.48
42	Harper, J. S. (s.)	25.1.20	" .. .. .	28.3.1936	8.12.47	A.	C.	475	8.12.48
43	McNiff, T. P. F.	29.9.15	" .. .. .	23.4.1934	21.3.48	A.	C.	449	21.3.48
44	Leeming, D. B.	6.1.17	" .. .. .	26.3.1935	21.3.48	A.	C.	449	21.3.48
45	Glynn, K. J. (s.)	15.6.19	" .. .. .	9.4.1936	21.3.48	A.	C.	449	21.3.48
46	Day, T. G. (s.)	3.5.18	" .. .. .	5.5.1936	21.3.48	A.	C.	449	21.3.48
47	Woods, W. J. (s.)	11.1.18	" .. .. .	29.8.1934	29.8.34	A.	D.	436	5.10.47
48	Grogory, J. F.	10.7.17	" .. .. .	8.4.1936	8.4.36	A.	D.	436	5.10.48
49	Brown, D. B.	14.5.23	" .. .. .	28.2.1940	28.2.40	A.	D.	364	5.10.48
50	Davis, K. J. D. (s.)	14.3.22	" .. .. .	29.5.1940	29.5.40	A.	D.	364	5.10.48
51	Finemore, J. C. (s.)	19.3.24	" .. .. .	3.6.1940	3.6.40	A.	D.	338	19.3.48
52	Peverill, F. H. (s.)	6.2.25	" .. .. .	6.11.1941	6.11.41	A.	D.	325	16.5.48
53	Evans, R. H.	18.3.26	" .. .. .	1.3.1943	1.3.43	A.	E.	312	16.5.48
54	Dowan, P. G.	29.4.26	" .. .. .	1.3.1943	1.3.43	A.	E.	312	16.5.48
55	Cox, N.	5.11.26	" .. .. .	17.4.1945	17.4.45	A.	E.	312	5.11.48
56	Evans, R. J.	4.5.29	" .. .. .	21.5.1945	21.5.45	A.	E.	234	16.5.48
57	Phibbs, R. M. (s.)	8.4.20	" .. .. .	21.2.1946	21.2.46	A.	E.	325	16.5.48
58	Louey, G. G. (s.)	24.3.19	" .. .. .	21.2.1946	21.2.46	A.	E.	325	16.5.48
59	Cullinan, J. (s.)	21.1.15	" .. .. .	7.7.1947	4.8.47	A.	E.	325	30.5.48
60	Randall, P. J.	7.6.30	" .. .. .	16.2.1948	16.2.48	A.	E.	182	7.6.48
61	Taylor, G. R.	22.7.31	" .. .. .	20.12.1948	20.12.48	A.	E.	156	20.12.48
62	Dare, A. B.	25.3.21	Assistant (Male), Grade II.	5.11.1945	18.10.48	T.	..	312	30.5.48
63	Cahill, Ellen A.	20.1.11	Machinist (Female), Grade III.	1.7.1942	1.10.44	T.	..	273	1.2.48
64	Dunstan, Elsie E.	5.1.96	" .. .. .	17.5.1946	17.5.46	T.	..	273	1.2.48
65	Kinahan, Johanna	12.10.99	Shorthand Writer and Typist (Female), Grade III.	1.7.1942	1.10.44	T.	..	273	1.2.48
66	Harty, Ella M.	3.9.98	" .. .. .	1.7.1942	18.8.47	T.	..	260	18.8.47
67	Higginbotham, Gertrude J.	28.6.99	Shorthand Writer and Typist (Female), Grade II.	1.7.1942	1.10.44	T.	..	260	1.2.48
68	Fraser, Dorothy, E.	13.7.98	Shorthand Writer and Typist (Female), Grade I.	1.7.1942	1.10.44	T.	..	247	28.2.47
69	Keoshan, Maureen, C.	21.11.20	" .. .. .	12.3.1945	12.3.45	T.	..	247	28.2.47
70	Crotty, Marion T.	16.7.17	" .. .. .	2.8.1948	2.8.48	T.	..	247	2.8.48

\* Services not continuous. (s.) Signifies Discharged Serviceman. (N.) Signifies Returned Nurse.  
 ϕ Is Chairman and Member of Discharged Servicemen's Employment Board. ‡ Signifies ex-Railways Officer. † To Class 28.11.48.  
 Signifies ex-Commonwealth Officer. †† Transferred from State Rivers and Water supply Commission 1.3.33.



DEPARTMENT OF LAW—continued.

No.	Name.	Date of Birth.	Office.	Date of First Appointment.	Date of Appointment to Present Position.	Classification.		Salary.	
						Division.	Class.	Rate per annum.	Date from which paid.
								£	
COMMISSIONER OF TITLES.									
1	Rasmussen, A. E., LL.B. (s.)	16.6.90	Chief Examiner of Titles	13.2.1908	28.11.48	P.	A1.	1,100	28.11.48
2	McArdle, D. J., LL.B. (s.)	3.9.96	Examiner of Titles	29.8.1913	28.11.48	P.	A1.	1,050	28.11.48
3	Taylor, W. J., LL.B.	6.12.99	"	5.2.1917	28.11.48	P.	A1.	1,050	28.11.48
4	Nunan, W. F., LL.B.	28.2.01	"	15.5.1917	28.11.48	P.	A1.	1,050	28.11.48
5	Adams, W. R. L., B.A., LL.B. (s.)	15.7.94	"	7.4.1921	28.11.48	P.	A.	900	28.11.48

REGISTRAR-GENERAL AND REGISTRAR OF TITLES.									
6	Sutherland, A. P.	20.2.86	Registrar-General and Registrar of Titles	18.2.1908	28.11.48	P.	A1.	1,150	28.11.48
7	Daniels, G. H.	18.6.87	Deputy Registrar-General and Assistant Registrar of Titles	19.2.1906	1.2.48	A.	A.	950	31.10.48
8	Glenn, J. M.	23.1.86	Clerk	26.7.1905*	2.6.39	A.	B1.	800	30.6.48
9	Forbes, L. O. (s.)	22.10.92	"	5.11.1909	5.10.43	A.	B1.	774	5.10.48
10	Sinclair, C. H. (s.)	15.6.90	"	24.2.1909*	5.10.47	A.	B.	696	9.11.47
11	Hewison, F. O.	5.12.89	"	18.8.1906	5.10.47	A.	C2.	644	5.10.47
12	Yule, S. F.	26.10.90	"	24.7.1907	5.10.47	A.	C2.	644	5.10.47
13	McAliece, C. G. H.	27.3.86	"	1.5.1903*	5.10.47	A.	C2.	644	5.10.47
14	Quinnivan, J. E.	14.10.89	"	13.2.1906*	5.10.47	A.	C2.	644	5.10.47
15	Sweeney, J. V.	19.8.94	"	13.10.1910	5.10.47	A.	C2.	644	5.10.47
16	Vardon, S. J. W.	27.10.92	"	9.11.1910	5.10.47	A.	C2.	644	5.10.47
17	Fitzgerald, W. P.	3.4.93	"	17.10.1910*	5.10.47	A.	C2.	644	5.10.47
18	Mitchell, A. W.	30.3.90	"	17.2.1908*	5.10.47	A.	C2.	644	5.10.47
19	Kennedy, S. M.	10.9.94	"	21.3.1912	5.10.47	A.	C2.	644	5.10.47
20	Truscott, A. S. W.	4.3.89	"	25.6.1906*	5.10.47	A.	C2.	644	5.10.47
21	Warroner, S. L.	6.1.93	"	9.11.1910	5.10.47	A.	C2.	644	5.10.47
22	Taylor, W. H. (s.)	5.7.94	"	2.4.1914	5.10.47	A.	C2.	644	5.10.47
23	Smith, H. F.	30.3.96	"	9.10.1912	5.10.47	A.	C2.	644	5.10.47
24	Dickson, R. W.	15.12.90	"	21.3.1912	5.10.47	A.	C2.	644	5.10.47
25	Brown, J. (s.)	30.5.93	"	20.2.1911*	5.10.47	A.	C2.	644	13.10.48
26	Martin, J. J.	21.11.02	"	22.3.1920	5.10.47	A.	C2.	644	13.10.48
27	Tonks, J.	20.1.03	"	7.4.1920	5.10.47	A.	C2.	644	13.10.48
28	Hayes, B.	13.2.95	"	20.12.1911	5.10.47	A.	C2.	618	10.2.48
29	Foster, G. (s.)	6.12.86	"	11.4.1915*	27.3.45	A.	C1.	579	27.3.48
30	Black, J. J. (s.)	1.8.95	"	11.11.1919	15.2.46	A.	C1.	553	15.2.48
31	Guaran, P. M. (s.)	16.10.94	"	17.9.1920	4.4.46	A.	C1.	553	4.4.48
32	Jones, T. H.	21.4.02	"	7.4.1920	24.10.47	A.	C1.	553	24.10.48
33	Tuplin, C. C. (s.)	8.5.94	"	10.8.1920	1.2.47	A.	C.	501	1.2.48
34	Jones, B. A. (s.)	13.12.95	"	21.8.1920	1.2.47	A.	C.	501	1.2.48
35	McNamara, F. T.	10.4.05	"	25.2.1921	1.2.47	A.	C.	501	1.2.48
36	McTavish, L. G.	16.7.04	"	25.2.1921	1.2.47	A.	C.	501	1.2.48
37	Spinks, H. (s.)	17.1.85	"	17.8.1921	1.2.47	A.	C.	501	1.2.48
38	Dunbar, M. W. G.	10.10.02	"	25.2.1921	1.2.47	A.	C.	501	1.2.48
39	Welsh, T. S. (s.)	5.1.06	"	22.11.1922	1.2.47	A.	C.	501	1.2.48
40	Froude, W. A.	18.7.04	"	27.11.1922	1.2.47	A.	C.	501	1.2.48
41	Whitelaw, A. M.	15.12.03	"	27.11.1922	1.2.47	A.	C.	501	1.2.48
42	Easton, A. W. H.	10.11.05	"	15.12.1922	1.2.47	A.	C.	501	1.2.48
43	Davies, F. R. C.	25.12.00	"	15.12.1922	1.2.47	A.	C.	501	1.2.48
44	Grose, W. E. C. (s.)	7.4.94	"	1.6.1913	1.2.47	A.	C.	501	1.2.48
45	Bidwell, H. J. (s.)	29.6.97	"	4.5.1923	1.2.47	A.	C.	501	1.2.48
46	Lee, H. (s.)	19.6.93	"	19.5.1923	1.2.47	A.	C.	501	1.2.48
47	Miller, D. A. (s.)	11.12.91	"	26.5.1923	1.2.47	A.	C.	501	1.2.48
48	Smith, W. R.	8.9.06	"	21.12.1922	1.2.47	A.	C.	501	1.2.48
49	Lloyd, J. (s.)	24.7.94	"	25.2.1924	5.5.47	A.	C.	501	5.5.48
50	Gleeson, T. V. (s.)	18.2.98	"	6.11.1922	5.10.47	A.	C.	475	31.5.48
51	Dowell, L. G.	17.1.06	"	15.12.1922	5.10.47	A.	C.	501	5.10.48
52	O'Hara, W. A.	22.6.08	"	23.4.1925	5.10.47	A.	C.	501	5.10.48
53	Hayes, M. E. (s.)	28.3.98	"	29.2.1924	5.10.47	A.	C.	501	15.10.48
54	Crick, W. J. (s.)	21.1.91	"	10.3.1924	5.10.47	A.	C.	501	15.10.48
55	Manning, G. W. (b)	13.8.09	"	15.5.1924	5.10.48	A.	C.	449	5.10.48
56	Clemens, J. H. (s.)	14.8.88	"	13.8.1907	29.3.23	A.	D.	436	5.10.47
57	Griffin, G.	15.12.17	"	8.4.1935*	8.4.35	A.	D.	416	5.10.48
58	Brody, N. P. (s.)	18.3.17	"	18.4.1935	18.4.35	A.	D.	436	5.10.48
59	Walker, H. J. (s.)	14.11.16	"	28.5.1935	28.5.35	A.	D.	436	5.10.48
60	Norwood, G. C. (s.)	11.2.19	"	22.6.1935	22.6.35	A.	D.	436	5.10.48
61	McTaggart, G. W. (s.)	5.10.17	"	20.7.1935	20.7.35	A.	D.	436	5.10.48
62	Power, J. P. K. (s.)	14.3.10	"	7.11.1935	7.11.35	A.	D.	436	5.10.48
63	Gravell, K.	25.3.20	"	6.3.1936	6.3.36	A.	D.	436	5.10.48
64	Stephen, A. T. (s.)	3.7.18	"	24.3.1936	24.3.36	A.	D.	436	5.10.48
65	Spencer, H. E. (s.)	26.10.19	"	25.3.1936	25.3.36	A.	D.	436	5.10.48
66	Dwyer, J. E. (s.)	14.3.20	"	9.4.1936	9.4.36	A.	D.	436	5.10.48
67	Cronin, J. I. (s.)	6.3.20	"	5.4.1937	5.4.37	A.	D.	416	5.10.48
68	McDonald, I. L. (s.)	29.8.21	"	20.5.1937	20.5.37	A.	D.	416	5.10.48
69	Hall, C. R. (s.)	20.9.20	"	14.7.1937	14.7.37	A.	D.	416	5.10.48
70	Heffernan, J. A. (s.)	1.5.20	"	24.8.1937	24.8.37	A.	D.	416	5.10.48
71	Harris, E. M. (s.)	11.11.20	"	20.9.1937	20.9.37	A.	D.	416	5.10.48
72	Connors, K. R. (s.)	19.10.20	"	13.4.1938	13.4.38	A.	D.	390	4.5.48
73	Flanagan, T. J. (s.)	9.6.18	"	30.5.1938	30.5.38	A.	D.	390	6.6.48
74	Huggins, A. A. (s.)	21.1.22	"	22.7.1939	22.7.39	A.	D.	364	5.10.47
75	Oswin, J. D.	21.7.22	"	25.7.1940	25.7.40	A.	D.	338	21.7.48

\* Services not continuous. (s.) Signifies Discharge Serviceman. (b) On loan to Commonwealth Government. || Signifies ex-Railways Officer.

DEPARTMENT OF LAW—continued.

No.	Name	Date of Birth	Office	Date of First Appointment	Date of Appointment to Present Position	Classification		Salary	
						Division	Class.	Rate per annum.	Date from which paid.
								£	
<b>REGISTRAR-GENERAL AND REGISTRAR OF TITLES—continued.</b>									
1	Lehmann, R. (s.)	28.1.24	Clerk	28.3.1941	28.3.41	A.	D.	338	5.10.48
2	Cummins, G. T.	15.6.27	"	31.3.1944	31.3.44	A.	E.	286	15.6.48
3	Spencer, P. T.	12.9.27	"	3.5.1944	3.5.44	A.	E.	286	12.9.48
4	Waldron, B. J.	1.3.28	"	26.3.1945	26.3.45	A.	E.	260	16.5.48
5	O'Connor, A. V.	7.4.28	"	21.5.1945	21.5.45	A.	E.	260	16.5.48
6	Casoy, M. J.	2.5.28	"	21.5.1945	21.5.45	A.	E.	260	16.5.48
7	Young, T. J. (s.)	12.12.23	"	2.8.1946	2.8.46	A.	E.	325	26.8.48
8	Morley, W. J.	11.12.29	"	11.3.1947	11.3.47	A.	E.	234	11.12.48
9	Mack, C. C.	10.1.30	"	28.7.1947	28.7.47	A.	E.	182	10.1.48
10	Hegarty, L. J.	28.1.32	"	16.2.1948	16.2.48	A.	E.	143	18.2.48
11	Horgan, W. L.	21.12.30	"	16.2.1948	16.2.48	A.	E.	182	21.12.48
12	Smith, G. H. (s.)	18.3.19	"	18.6.1948	19.6.48	A.	E.	351	18.6.48
13	McDonald, A. P.	22.5.29	"	24.6.1948	24.6.48	A.	E.	234	24.6.48
14	Dwyer, J. P. X.	3.5.30	"	24.6.1948	24.6.48	A.	E.	182	6.7.48
15	Ross, G. E.	1.11.31	"	10.12.1948	10.12.48	A.	E.	156	13.12.48
16	Armstrong, Jean E.	4.1.12	Shorthand Writer and Typist (Female), Grade III.	1.7.1942	8.11.48	T.		260	1.2.48
17	Swanson, Alma L.	26.2.01	Shorthand Writer and Typist (Female), Grade II.	27.1.1925	1.10.44	T.		260	1.2.48
18	Searle, Nellie	21.10.99	"	29.5.1926	1.10.44	T.		260	1.2.48
19	de Freitas, Francesca	8.2.15	Assistant (Female), Grade II.	2.8.1948	2.8.48	T.		234	2.8.48
20	Almond, L. (s.)	8.4.88	Senior Searcher	17.7.1929	5.11.45	T.		390	8.8.48
21	Pascoe, W. J. V.	25.1.98	"	2.2.1917	23.9.46	T.		390	8.8.48
22	Williamson, H. (s.)	3.4.92	"	10.10.1928	14.4.47	T.		390	8.8.48
23	Struth, R. A. H.	2.8.05	"	27.10.1920	20.12.48	T.		390	20.12.48
24	McDonald, A. (s.)	1.6.97	Searcher	24.5.1926	11.3.46	T.		338	6.6.48
25	Daniels, H. D.	1.11.10	"	6.3.1937	23.9.46	T.		351	25.11.48
26	Matthews, M. W. (s.)	13.4.12	"	29.12.1928	10.2.47	T.		325	1.2.48
27	Lane, G. A. (s.)	26.10.20	"	5.11.1945	31.3.47	T.		312	8.8.48
28	Breen, K.	4.9.00	"	10.5.1918*	30.7.47	T.		299	1.2.48
29	Chamberlain, A. J.	14.3.23	"	5.11.1945	3.12.47	T.		299	1.2.48
30	Hollingsworth, K. T.	4.10.24	"	4.3.1947	20.12.48	T.		312	20.12.48
31	McCarthy, W. A. (s.)	13.10.95	Caretaker	23.6.1920	14.2.35	T.		325	1.2.47
32	McMullen, F. W. (s.)	7.3.97	Labourer	9.4.1946	9.4.46	T.		273	1.2.47
33	Smith, W. P.	7.12.04	"	13.1.1947	13.1.47	T.		273	1.2.48
<i>Survey.</i>									
34	Arter, F. W., L.S., M.V.I.S.	18.12.02	Surveyor and Chief Draughtsman and Titles Office Survey Officer	18.6.1920	28.11.48	P.	A1.	1,100	28.11.48
35	Shea, H. N., L.S. (s.)	4.10.98	Assistant Chief Draughtsman	24.3.1923	28.4.47	P.	A.	1,000	28.11.48
36	O'Brien, C. A.	16.5.85	Superintending Draughtsman	7.10.1907	28.11.48	P.	A.	900	28.11.48
37	McDonald, J. C., A.V.I.S. (s.)	21.6.90	"	16.6.1914	28.11.48	P.	A.	900	28.11.48
38	Munro, E. F. (s.)	20.11.94	"	15.12.1911	28.11.48	P.	A.	900	28.11.48
39	Smith, F. D. (s.)	8.10.94	"	19.12.1911	28.11.48	P.	A.	850	28.11.48
40	Hickey, M. M.	21.5.80	Section Leader Draughtsman	2.2.1912	22.11.48	P.	B.	670	22.11.48
41	Reid, W. R. (s.)	18.2.90	"	8.8.1913	22.11.48	P.	B.	670	22.11.48
42	Grano, N. W. V.	16.7.84	"	1.6.1913	22.11.48	P.	B.	670	22.11.48
43	Bennett, F. H. (s.)	8.5.95	"	15.12.1911	22.11.48	P.	B.	670	22.11.48
44	Pollard, J. L. (s.)	14.12.97	"	17.6.1914	22.11.48	P.	B.	670	22.11.48
45	Day, G. L. (s.)	18.10.96	"	17.6.1914	22.11.48	P.	B.	670	22.11.48
46	Clyne, H. M. (s.)	4.6.97	"	22.6.1914	22.11.48	P.	B.	670	22.11.48
47	Pardy, M. G. F., A.V.I.S. (s.)	26.10.96	"	22.6.1914	22.11.48	P.	B.	670	22.11.48
48	Horan, H. M. M. (s.)	13.3.91	"	24.3.1923	22.11.48	P.	B.	670	22.11.48
49	McDonald, S. J. (s.)	10.7.02	"	20.5.1920	22.11.48	P.	B.	670	22.11.48
50	Halliwell, D. (s.)	3.10.02	Senior Draughtsman	18.3.1921	20.12.48	P.	C2.	592	20.12.48
51	Hope, C. H. (s.)	23.11.00	"	5.7.1923	20.12.48	P.	C2.	592	20.12.48
52	Calame, E. (s.)	23.4.02	"	29.3.1927	20.12.48	P.	C2.	592	20.12.48
53	Aisbett, E. F.	24.11.00	"	29.3.1927	20.12.48	P.	C2.	592	20.12.48
54	Whittle, K. R.	12.3.97	"	29.3.1927	20.12.48	P.	C2.	592	20.12.48
55	Love, W. F. (s.)	19.11.07	"	13.12.1923	20.12.48	P.	C2.	592	20.12.48
56	Guy, P. W. (s.)	18.10.03	Surveyor, Grade I.	6.12.1946	20.12.48	P.	C2.	592	20.12.48
57	Snedden, W. S., L.S. (s.)	13.3.09	"	15.6.1936	20.12.48	P.	C2.	592	20.12.48
58	Lester, T. C. (s.)	8.1.06	Surveyor, Grade II.	4.11.1935	1.11.48	P.	C1.	527	1.11.48
59	Beattie, A. J. (s.)	1.5.06	Draughtsman	28.11.1923	6.9.48	P.	C1.	527	6.9.48
60	McCutchan, R. M.	15.10.05	"	25.2.1921	1.2.47	P.	C.	501	1.2.48
61	Moore, F. A. (s.)	21.8.98	"	26.8.1921	1.2.47	P.	C.	501	1.2.48
62	Andrew, W. B.	24.9.05	"	24.1.1924	1.2.47	P.	C.	501	1.2.48
63	Dunn, J. W. (s.)	19.3.10	"	18.7.1928	1.2.47	P.	C.	501	1.2.48
64	Smith, A. J. (s.)	4.11.12	"	12.7.1929	1.2.47	P.	C.	501	1.2.48
65	Holmes, V. P. C.	8.12.04	"	4.11.1935	1.2.47	P.	C.	501	1.2.48
66	Nielsen, J. L. (s.)	21.8.17	"	28.7.1937	5.10.47	P.	C.	475	11.9.48
67	Garrioch, G. A.	2.10.17	"	6.3.1939	5.10.47	P.	C.	475	11.9.48
68	Grenness, C. H. (s.)	29.8.18	"	6.3.1939	5.10.47	P.	C.	475	11.9.48
69	Craig, P. (s.)	13.4.18	"	9.9.1939	5.10.47	P.	C.	475	11.9.48
70	Mansfield, A. W. (s.)	17.6.20	"	12.7.1937	5.10.47	P.	C.	475	11.9.48
71	Stewart, M. C. (s.)	12.4.20	"	22.3.1938	5.10.47	P.	C.	475	11.9.48
72	McDonald, L. W.	14.8.87	"	5.11.1945	5.11.45	P.	D.	436	5.10.47
73	Johnston, R. R. (s.)	28.10.15	"	3.10.1946	5.10.47	P.	D.	436	5.10.47
74	Robinson, F. W. (s.)	9.1.24	"	10.3.1941	23.3.42	P.	D.	338	5.10.48

(s.) Signifies Discharged Serviceman.

\* Services not continuous.

DEPARTMENT OF LAW—*continued.*

No.	Name.	Date of Birth.	Office.	Date of First Appointment.	Date of Appointment to Present Position.	Classification.		Salary.	
						Division.	Class.	Rate per annum.	Date from which paid.

REGISTRAR-GENERAL AND REGISTRAR OF TITLES—*continued.*

<i>Survey—continued.</i>									
No.	Name.	Date of Birth.	Office.	Date of First Appointment.	Date of Appointment to Present Position.	Division.	Class.	Rate per annum.	Date from which paid.
1	Currie, D. F. (s.)	5.5.25	Draughtsman	25.3.1941	23.3.42	P.	D.	325	16.5.48
2	Watson, V. R. ..	6.3.25	"	16.4.1942	16.4.42	P.	D.	325	16.5.48
3	Kelly, K. B. ..	21.4.27	"	25.5.1944	25.5.44	P.	E.	286	16.5.48
4	Leach, J. D. ..	4.5.27	"	25.5.1944	25.5.44	P.	E.	286	16.5.48
5	Hewison, G. G. ..	8.4.27	"	23.7.1945	23.7.45	P.	E.	286	16.5.48
6	Jaffrey, D. A. ..	26.3.28	"	3.10.1946	3.10.46	P.	E.	260	16.5.48
7	Callaway, A. F. ..	7.11.28	"	21.10.1946	21.10.46	P.	E.	260	7.11.48
8	McCormack, J. F. ..	25.5.27	"	31.3.1944	11.3.47	P.	E.	286	25.5.48
9	Sheehan, G. F. ..	3.7.30	"	11.3.1947	11.3.47	P.	E.	182	3.7.48
10	McGinley, J. ..	14.8.29	"	11.3.1947	11.3.47	P.	E.	234	14.8.48
11	Cullinan, C. X. ..	24.11.27	"	4.8.1947	4.8.47	P.	E.	286	24.11.48
12	Quinton, P. ..	14.11.31	"	16.3.1948	16.3.48	P.	E.	156	14.11.48
13	Davies, P. F. ..	23.10.31	"	16.3.1948	16.3.48	P.	E.	156	23.10.48
14	Kilfoyle, Norma A. ..	22.4.22	Assistant (Draughting) (Female), Grade I.	12.3.1945	12.3.45	T.	..	234	1.2.48
15	Keys, Oonone V. ..	2.6.01	Assistant (Female), Grade IV. ..	1.7.1942	1.10.44	T.	..	260	1.2.48

(s.) Signifies Discharged Serviceman.

DEPARTMENT OF LANDS AND SURVEY.

No.	Name.	Date of Birth.	Office.	Date of First Appointment.	Date of Appointment to Present Position.	Classification.		Salary.	
						Division.	Class.	Rate per annum	Date from which paid.
								£	
1	McIlroy, W.	24.11.83	Secretary for Lands	7.3.1900	18.9.33	1st	..	1,890	1.7.48
2	Hunter, J. E., A.F.I.A., A.C.I.S. (s.)	24.8.91	Under Secretary for Lands	23.2.1911	31.10.48	A.	AI.	1,100	31.10.48
3	Long, W. T. (s.)	5.8.93	Chief Clerk	28.9.1911	1.2.47	A.	A.	950	31.10.48
<b>Administrative.</b>									
4	Luly, E.	26.8.95	Clerk-in Charge	21.3.1912	5.10.47	A.	B.	696	1.2.48
5	Slade, C. E. (s.)	10.1.04	Clerk	25.5.1920	13.9.46	A.	CI.	553	13.9.48
6	Holt, A. J.	16.6.12	"	18.6.1929	21.3.48	A.	C.	449	21.3.48
7	Ross, M. B. (s.)	6.8.90	"	24.12.1920	5.10.48	A.	C.	449	5.10.48
8	Webb, S. A. (s.)	28.9.96	"	26.3.1924	26.3.24	A.	D.	436	5.10.47
9	Lawrence, W. J. (s.)	20.2.92	"	4.4.1934	4.4.34	A.	D.	436	5.10.47
10	Renshaw, A. L. (s.)	11.4.16	"	29.3.1935	29.3.35	A.	D.	436	5.10.48
11	Gomm, W. H. (s.)	9.1.17	"	24.7.1935	24.7.35	A.	D.	436	5.10.48
12	Bradburn, J. P. (s.)	11.2.21	"	28.3.1940	28.3.40	A.	D.	364	5.10.48
13	Cullen, D. C. (s.)	9.11.21	"	28.3.1940	28.3.40	A.	D.	364	5.10.48
14	McMaster, D. T. (s.)	22.1.24	"	12.7.1940	12.7.40	A.	D.	338	22.1.48
15	Diamond, R. M. (s.)	22.4.26	"	15.3.1943	15.3.43	A.	E.	312	16.5.48
16	Coates, W. P.	31.5.28	"	21.5.1945	21.5.45	A.	E.	260	31.5.48
17	Craig, R.	8.10.25	"	28.8.1946	28.7.47	A.	E.	331	21.4.47
18	O'Connor, G.	3.9.99	Shorthand Writer and Typist (Male), Grade I	2.2.1917	2.11.47	T.	..	416	2.11.48
19	Trowbridge, I. H.‡	23.6.84	Shorthand Writer and Typist (Male), Grade II	12.3.1898	1.2.47	T.	..	364	2.11.47
20	White, Jean E...	21.5.18	Shorthand Writer and Typist (Female), Grade III	1.7.1942	15.11.48	T.	..	260	15.11.48
21	Paton, J. H.	6.3.06	Senior Messenger	18.4.1928	23.2.48	T.	..	312	23.2.48
<b>Accounts.</b>									
22	Neal, R. R. (s.)	27.8.95	Accountant	18.9.1912	6.12.35	A.	A.	1,000	31.10.48
23	Howells, R. D., A.I.C.A. (s.)	18.12.04	Assistant Accountant	10.10.1912	3.7.44¶	A.	B1.	800	30.6.48
24	Clogg, F. B.	22.2.89	Clerk	18.12.1906*	5.10.47	A.	C2.	644	5.10.47
25	Day, W.	7.12.84	"	1.6.1905*	5.10.47	A.	C2.	644	5.10.47
26	Wallace, P. H., A.I.C.A.	6.10.91	"	6.12.1911	5.10.47	A.	C2.	644	5.10.47
27	Straford, V. W. (s.)	19.2.97	"	14.7.1915	5.10.47	A.	C2.	644	5.10.47
28	Carroll, P.	16.3.87	"	18.2.1909	5.10.47	A.	C2.	644	13.10.48
29	Ennis, R. J.	10.2.96	"	29.9.1913	1.2.46	A.	C1.	553	1.2.48
30	Dwyer, N. V.	4.7.99	"	30.5.1916	25.9.46	A.	C1.	553	25.9.48
31	Toll, F. W. H. (s.)	11.7.03	"	25.5.1920	1.1.48	A.	C1.	527	1.1.48
32	Peel, L. E. (s.)	29.7.93	"	26.11.1920	1.1.48	A.	C1.	527	1.1.48
33	Calcutt, J. F. (s.)	5.2.96	"	8.11.1922	25.11.48	A.	C1.	527	25.11.48
34	Lay, C. E.	30.11.96	"	14.5.1914	20.12.48	A.	C1.	527	20.12.48
35	Sais, C. J.	26.7.97	"	11.5.1914	1.2.47	A.	C.	501	1.2.48
36	Cameron, J. L.	2.8.93	"	10.3.1915	1.2.47	A.	C.	501	1.2.48
37	Pobjoy, J. F.	21.10.00	"	21.6.1917	1.2.47	A.	C.	501	1.2.48
38	Rickert, F. A.	4.9.01	"	28.2.1919	1.2.47	A.	C.	501	1.2.48
39	Brooks, T. V. (s.)	9.1.96	"	13.3.1912*	1.2.47	A.	C.	501	1.2.48
40	O'Meara, T. M.	1.1.03	"	25.5.1920	1.2.47	A.	C.	501	1.2.48
41	Shelton, J.	18.1.04	"	25.2.1921	1.2.47	A.	C.	501	1.2.48
42	Caro, C. D., A.F.I.A., L.C.A. (s.)	10.1.94	"	2.3.1922	1.2.47	A.	C.	501	1.2.48
43	Hayter, G. V. (s.)	23.10.97	"	16.11.1922	1.2.47	A.	C.	501	1.2.48
44	Patton, P. J.	9.4.93	"	24.12.1920	1.2.47	A.	C.	501	1.2.48
45	Moysey, G. P. (s.)	1.4.95	"	16.8.1923	2.6.47	A.	C.	501	2.6.48
46	Platts, M. C. (s.)	11.6.97	"	6.11.1922	9.6.47	A.	C.	501	9.6.48
47	Murphy, J. J. (s.)	8.4.93	"	16.8.1923	9.6.47	A.	C.	501	9.6.48
48	Robertson, E. J. (s.)	21.4.95	"	3.10.1923	28.7.47	A.	C.	501	28.7.48
49	Morrison, R. A. (s.)	7.1.01	"	11.10.1923	5.10.47	A.	C.	501	5.10.48
50	Prowd, R. E. (s.)	15.6.95	"	9.11.1923	5.10.47	A.	C.	501	5.10.48
51	Soidel, K. A. (s.)	11.2.94	"	25.9.1923	5.10.47	A.	C.	501	5.10.48
52	Webster, A. N. (s.)	9.1.98	"	11.2.1926	21.3.48	A.	C.	449	21.3.48
53	Treviso, J. G. (s.)	2.8.95	"	27.8.1923	21.3.48	A.	C.	449	21.3.48
54	Canavan, C. P. (s.)	19.4.93	"	12.2.1926	21.3.48	A.	C.	449	21.3.48
55	Barnden, C. F., A.F.I.A. (s.)	22.1.17	"	1.6.1934	6.9.48	A.	C.	449	6.9.48
56	Tranter, F. A. (s.)	13.3.06	"	15.5.1924	5.10.48	A.	C.	449	5.10.48
57	Jones, E. (s.)	30.6.92	"	17.10.1923	17.10.23	A.	D.	436	5.10.47
58	Henderson, W. M. (s.)	19.4.91	"	10.3.1924	10.3.24	A.	D.	436	5.10.47
59	Broadbent, R. (s.)	28.3.94	"	14.3.1924	14.3.24	A.	D.	436	5.10.47
60	Holwell, W. J. (s.)	16.11.16	"	26.3.1934	26.3.34	A.	D.	436	5.10.47
61	Murphy, V. S. (s.)	5.6.97	"	4.4.1934	4.4.34	A.	D.	436	5.10.47
62	Ure, E. A. (s.)	22.4.95	"	9.5.1934	9.5.34	A.	D.	436	5.10.47
63	O'Connor, A. (s.)	6.5.16	"	5.4.1935	5.4.35	A.	D.	436	5.10.48
64	Wurf, P. A. (s.)	15.8.17	"	24.9.1935	24.9.35	A.	D.	436	5.10.48
65	Simmanco, N. J., A.F.I.A., A.C.I.S. (s.)	11.11.20	"	2.6.1938	2.6.38	A.	D.	390	14.6.48
66	Lepp, S. C. (s.)	24.3.24	"	19.4.1940	19.4.40	A.	D.	338	24.3.48
67	Macdonald, H. J. (s.)	2.9.22	"	12.7.1940	12.7.40	A.	D.	364	5.10.48

\* Services not continuous.

‡ On loan to the Office of the Deputy Prices Commissioner for Victoria.

(s.) Signifies Discharged Serviceman.

¶ To class 5.9.39.

DEPARTMENT OF LANDS AND SURVEY—continued.

No.	Name.	Date of Birth.	Office.	Date of First Appointment.	Date of Appointment to Present Position.	Classification.		Salary.	
						Division.	Class.	Rate per annum.	Date from which paid.
£									
<b>Accounts—continued.</b>									
1	Livingston, R. A., B.COM., A.I.C.A. (s.)	10.1.24	Clerk	26.7.1940	26.7.40	A.	D.	338	10.1.48
2	FitzGerald, N. J. (s.)	29.7.23	"	18.9.1940	18.9.40	A.	D.	364	5.10.48
3	McKenzie, R. L. (s.)	16.1.25	"	23.4.1941	28.4.41	A.	D.	325	16.5.48
4	Gray, G. R.	5.7.25	"	6.11.1941	6.11.41	A.	D.	325	5.7.48
5	Randall, P. S.	21.6.27	"	3.5.1944	3.5.44	A.	E.	286	21.6.48
6	Branson, R. T.	20.7.27	"	21.5.1945	21.5.45	A.	E.	286	20.7.48
7	Ashwell, L. A.	30.3.28	"	21.5.1945	21.5.45	A.	E.	260	16.5.48
8	Barling, J. A.	11.11.29	"	25.3.1946	25.3.46	A.	E.	234	11.11.48
9	Culhane, T. P. J.	3.3.27	"	28.7.1947	28.7.47	A.	E.	286	16.5.48
10	Schmidt, R. W.	2.9.29	"	28.7.1947	28.7.47	A.	E.	234	2.9.48
11	Costiloo, B. L. (s.)	24.4.98	Assistant (Male), Grade II.	6.12.1943	6.12.43	T.		364	1.2.48
12	Johnson, Ida E.	12.2.09	Machinist (Female), Grade III.	1.7.1942	1.10.44	T.		273	1.2.48
13	Hadden, Ida M. C.	26.12.05	"	1.7.1942	1.10.44	T.		273	1.2.48
14	Forn, Vera S.	20.11.96	"	1.7.1942	1.10.44	T.		273	1.2.48
15	Broderick, Mary J.	7.6.05	"	1.7.1942	1.10.44	T.		273	1.2.48
16	Hogan, Olive V.	18.8.04	"	1.7.1942	1.10.44	T.		273	1.2.48
17	Brennan, Florence	10.7.15	"	8.1.1948	8.1.48	T.		260	1.2.48
18	Carroll, Mary S.	3.3.16	"	29.9.1948	29.9.48	T.		260	29.9.48
19	Lloyd, Lillian M. M.	17.3.01	Shorthand Writer and Typist (Female), Grade I.	1.7.1942	1.10.44	T.		247	28.2.47
20	Egan, Mary E.	1.4.94	Typist (Female), Grade I.	2.8.1948	2.8.48	T.		234	2.8.48
21	Pratt, Valma E.	31.7.25	"	2.8.1948	2.8.48	T.		234	2.8.48
22	Ross, Ada C.	11.2.02	Assistant (Female), Grade IV.	1.7.1942	1.10.44	T.		260	1.2.48
<b>Deeds.</b>									
23	Moreor, L. B. (s.)	1.11.97	Clerk in Charge	8.7.1915	5.10.47	A.	B.	696	19.5.48
24	Gray, G. G.	26.11.94	Clerk	4.3.1912*	5.10.47	A.	C2.	644	5.10.47
25	Proston, A. P. (s.)	21.4.87	"	23.2.1923	9.6.47	A.	C.	501	9.6.48
26	Ottery, W. C. (s.)	15.1.92	"	20.8.1923	28.7.47	A.	C.	501	28.7.48
27	Davey, W. T. (s.)	12.1.20	"	24.8.1937	24.8.37	A.	D.	416	5.10.48
28	Walter, J. T. (s.)	10.7.26	"	6.11.1941	6.11.41	A.	D.	312	1.7.48
29	McCoy, D. A. D. (s.)	7.2.26	"	3.5.1944	3.5.44	A.	E.	312	16.5.48
<b>Occupation.</b>									
30	Crawford, W. M. (s.)	11.4.92	Senior Divisional Officer	23.12.1909	1.2.47	A.	A.	950	31.10.48
31	Wood, G. L. (s.)	22.5.96	Divisional Officer	14.4.1913	26.2.36	A.	B1.	800	30.6.48
32	Burns, W. H.	2.11.91	"	21.1.1908	9.2.42	A.	B1.	800	30.6.48
33	Edmonds, W. (s.)	22.6.92	"	9.12.1910	9.2.42	A.	B1.	800	30.6.48
34	Walshe, J. J. (s.)	6.10.95	"	21.3.1912	5.10.47	A.	B.	696	1.2.48
35	Klenner, F. H.† (s.)	31.3.98	"	1.7.1920	5.10.47	A.	B.	696	10.2.48
36	Thomson, R. J., A.I.C.A.	15.6.99	"	6.6.1916	5.10.47	A.	B.	696	13.3.48
37	Uniacke, C. J.	21.6.92	Clerk	5.8.1909	5.10.47	A.	C2.	644	5.10.47
38	Knight, A. C. W.	30.7.93	"	14.12.1910*	5.10.47	A.	C2.	644	5.10.47
39	Bult, R. B. (s.)	9.12.95	"	16.4.1912	5.10.47	A.	C2.	644	5.10.47
40	Foatherston, J. H.	21.1.98	"	23.4.1914	5.10.47	A.	C2.	644	5.10.47
41	Hannah, C. S.	11.5.96	"	11.12.1913	5.10.47	A.	C2.	644	8.11.48
42	Perry, J. N. (s.)	15.6.93	"	7.4.1921	1.1.48	A.	C1.	527	1.1.48
43	McAllister, K. A. (s.)	21.6.09	"	13.5.1925	5.1.48	A.	C1.	527	5.1.48
44	Kemp, H. R. C.	23.2.97	"	9.12.1913	1.2.47	A.	C.	501	1.2.48
45	Heath, L. J.†	11.7.00	"	6.12.1917	1.2.47	A.	C.	501	1.2.48
46	Dare, A. B. (s.)	6.1.97	"	22.5.1923	9.6.47	A.	C.	501	9.6.48
47	Bonning, N. C. (s.)	6.2.97	"	20.8.1923	28.7.47	A.	C.	501	28.7.48
48	Seamons, C. L. (s.)	25.10.93	"	1.10.1923	28.7.47	A.	C.	501	28.7.48
49	Perraton, R. G. (s.)	15.4.97	"	11.10.1923	5.10.47	A.	C.	501	5.10.48
50	Forbes, C. C. A. (s.)	27.1.98	"	17.10.1923	5.10.47	A.	C.	501	5.10.48
51	Kyte, C. W. (s.)	17.9.97	"	11.10.1923	21.3.48	A.	C.	449	21.3.48
52	Rix, R. A. (s.)	4.10.95	"	25.6.1926	21.3.48	A.	C.	449	21.3.48
53	McConnell, J. H. (s.)	8.2.97	"	4.4.1934	21.3.48	A.	C.	449	21.3.48
54	Burnett, J. C. (s.)	2.9.90	"	17.6.1913	5.10.48	A.	C.	449	5.10.48
55	Taylor, R. D. J.	6.6.04	"	24.12.1920	5.10.48	A.	C.	449	5.10.48
56	Osborn, J. H. (s.)	12.7.92	"	8.5.1923	8.5.23	A.	D.	436	5.10.47
57	Read, D. H. (s.)	19.9.92	"	26.3.1924	26.3.24	A.	D.	436	5.10.47
58	Ryan, M. E.	26.4.04	"	10.3.1925	10.3.25	A.	D.	390	5.10.47
59	Malcolm, A. M. (s.)	13.4.08	"	15.8.1925	15.8.25	A.	D.	436	5.10.47
60	Waldren, C. M. (s.)	23.7.98	"	12.2.1926	12.2.26	A.	D.	436	5.10.47
61	Pyo, D. (s.)	18.5.97	"	21.4.1926	21.4.26	A.	D.	436	5.10.47
62	Orth, J. F. (s.)	24.3.95	"	21.4.1926	21.4.26	A.	D.	436	5.10.47
63	Hanson, T. R. (s.)	21.3.91	"	4.4.1934	4.4.34	A.	D.	436	5.10.47
64	Black, F. W. G. (s.)	23.12.90	"	9.5.1934	9.5.34	A.	D.	436	5.10.47
65	Colquhoun, J. (s.)	3.8.15	"	13.6.1934	13.6.34	A.	D.	436	5.10.47
66	Cloney, J. W. (s.)	18.7.94	"	26.7.1934	26.7.34	A.	D.	436	5.10.47
67	Murphy, J. A. (s.)	13.2.26	"	18.3.1936	18.3.36	A.	D.	436	5.10.48
68	Griffin, H. J. (s.)	30.4.21	"	5.4.1937	5.4.37	A.	D.	390	5.10.47
69	Moore, W. V. (s.)	29.12.18	"	10.6.1937	10.6.37	A.	D.	416	5.10.48
70	O'Connell, B. J.	14.10.19	"	10.6.1937	10.6.37	A.	D.	416	5.10.48
71	Gibney, L. (s.)	2.2.24	"	13.3.1940	13.3.40	A.	D.	338	2.2.48
72	Rundle, A. T. (s.)	14.4.23	"	13.3.1940	13.3.40	A.	D.	364	5.10.48
73	Addicoot, J. D. (s.)	16.6.23	"	26.7.1940	26.7.40	A.	D.	364	5.10.48

† Transferred from State Rivers and Water Supply Commission on 1.3.1933. \* Services not continuous. || Signifies ex-Railways Officer, (s.) Signifies Discharged Serviceman.

DEPARTMENT OF LANDS AND SURVEY—continued.

No.	Name.	Date of Birth.	Office.	Date of First Appointment.	Date of Appointment to Present Position.	Classification.		Salary.	
						Division.	Class.	Rate per annum.	Date from which paid.
								£	
<b>Occupation—continued.</b>									
1	Wallis, O. E. (s.)	26.9.23	Clerk	28.4.1941	28.4.41	A.	D.	338	5.10.48
2	Commons, G. (s.)	3.8.25	"	15.5.1941	15.5.41	A.	D.	325	27.5.48
3	Taylor, W. T. (s.)	30.9.23	"	6.11.1941	6.11.41	A.	D.	338	5.10.48
4	Hall, F. C. K. (s.)	14.11.24	"	6.11.1941	6.11.41	A.	D.	338	14.11.48
5	McCormack, P. J. (s.)	2.6.25	"	18.11.1941	18.11.41	A.	D.	325	2.6.48
6	Milford, J. W. (s.)	31.7.26	"	1.3.1943	1.3.43	A.	E.	312	31.7.48
7	Connors, N. P.	16.3.27	"	15.3.1943	15.3.43	A.	E.	286	16.5.48
8	Forrester, A. J. (s.)	25.5.26	"	31.3.1944	31.3.44	A.	E.	312	25.5.48
9	Slattery, K. J.	18.9.26	"	3.5.1944	3.5.44	A.	E.	312	18.9.48
10	Kennedy, E.	29.9.27	"	3.5.1944	3.5.44	A.	E.	286	29.9.48
11	Hutchinson, I. J.	11.2.28	"	5.6.1944	5.6.44	A.	E.	260	16.5.48
12	Fleming, W. T.	14.3.28	"	26.3.1945	26.3.45	A.	E.	260	16.5.48
13	Poustie, J.	17.6.27	"	26.3.1945	26.3.45	A.	E.	286	17.6.48
14	Templeton, J. R.	25.10.27	"	17.4.1945	17.4.45	A.	E.	260	16.5.48
15	Hamilton, H. J.	11.6.27	"	25.3.1946	25.3.46	A.	E.	286	11.6.48
16	Cahill, N. J.	26.5.28	"	18.6.1946	18.6.46	A.	E.	260	26.5.48
17	Crane, R.	7.9.29	"	21.2.1947	21.2.47	A.	E.	234	7.9.48
18	Jenkins, Hilma†	17.5.05	Shorthand Writer and Typist (Female), Grade II.	20.10.1924	1.10.44	T.	..	260	1.2.48
19	Flynn, Eileen M.	10.6.98	"	1.7.1942	1.10.44	T.	..	260	1.2.48
20	MacDermott, Carmel M.	30.10.15	Shorthand Writer and Typist (Female), Grade I.	1.7.1942	1.10.44	T.	..	247	28.2.47
21	Considine, Betty	10.7.25	Typist (Female), Grade I.	2.3.1948	2.3.48	T.	..	234	2.3.48
22	Egan, Mary E. F.	4.3.27	"	2.8.1948	2.8.48	T.	..	221	2.8.48
23	O'Leary, Madeline E.	1.3.08	Assistant (Female), Grade II.	24.9.1946	24.9.46	T.	..	234	1.2.48
24	Harrises, W. L. (s.)	27.12.86	Officer in Charge, Sand Grounds, Port Melbourne	6.12.1943	12.8.46	T.	..	338	12.8.47
25	Amy, G. A. (s.)	20.8.95	Labourer	6.12.1943	6.12.43	T.	..	273	1.2.47
<b>Clerical Draughting.</b>									
26	Harpin, G. E.	28.3.02	Clerk and Draughtsman	25.2.1919	1.2.47	A.	C.	501	1.2.48
27	Harris, W. R.	1.9.05	"	15.12.1922	1.2.47	A.	C.	501	1.2.48
28	Buck, E. W. L.	8.8.09	"	8.5.1925	1.2.47	A.	C.	501	1.2.48
29	Wintle, J. G. (s.)	23.1.96	"	6.11.1922	9.6.47	A.	C.	501	9.6.48
30	Allon, A. C. (s.)	30.11.13	"	9.8.1929	5.10.47	A.	C.	501	5.10.48
31	Ramsay, H.†	20.2.84	"	24.12.1920	5.10.47	A.	C.	501	5.10.48
32	Walsh, W. M.† (s.)	18.6.08	"	1.7.1925	21.3.48	A.	C.	440	21.3.48
<b>Farmers' Advances.</b>									
33	Neeson, P. J. (s.)	30.6.96	Clerk	27.3.1914	8.1.45	A.	C1.	579	12.2.48
34	Cox, W. J. (s.)	12.6.94	"	20.8.1923	28.7.47	A.	C.	501	28.7.48
35	Saunders, A. J. (s.)	17.7.16	"	17.3.1934	17.3.34	A.	D.	436	5.10.47
36	Burke, A. (s.)	18.11.23	"	13.3.1940	13.3.40	A.	D.	364	18.11.48
<b>District Land Offices.</b>									
37	Reah, A. L.	31.3.90	Land Officer—Geelong	15.5.1908	5.10.47	A.	C2.	644	5.10.47
38	Gourlay, C. A.	10.11.93	Beechworth	22.3.1912	5.10.47	A.	C2.	644	5.10.47
39	Michell, H. E. H. (s.)	25.7.97	Hamilton	1.6.1914*	5.10.47	A.	C2.	644	5.10.47
40	Honkel, H. J.	5.7.95	Bendigo	19.8.1914	5.10.47	A.	C2.	644	5.10.47
41	Rice, C. E.	17.4.93	Melbourne	27.9.1911	5.10.47	A.	C2.	644	5.10.47
42	Birch, L. W.	14.1.00	Bairnsdale	6.6.1916	5.10.47	A.	C2.	644	5.10.47
43	Dodd, H. H. (s.)	14.10.96	Ballarat	6.11.1922	1.1.48	A.	C1.	527	1.1.48
44	Walker, R. A.	21.1.99	Sale	11.6.1917	20.12.48	A.	C1.	527	20.12.48
45	Tipping, J. A.†	1.3.06	Horsham	1.3.1923	5.10.47	A.	C.	501	5.11.48
46	Lawes, R. E.	19.12.11	St. Arnaud	2.9.1929	6.9.48	A.	C.	449	6.9.48
47	Harry, W. C.	27.2.02	Clerk, Bendigo	27.2.1919	1.2.47	A.	C.	501	1.2.48
48	Harry, W. L. (s.)	28.1.99	" Ballarat	26.3.1924	5.10.47	A.	C.	475	23.6.48
49	Gagan, E. A. (s.)	5.8.88	" Shepparton	15.5.1934	15.5.34	A.	D.	438	5.10.47
50	Dixon, W. J. (s.)	22.5.92	Assistant (Male), Grade I, Red Cliffs	5.11.1945	2.11.47	T.	..	390	2.11.48
51	Armstrong, Dorothy H.	15.1.97	Assistant (Female), Grade II., Land Office, Bendigo	1.7.1942	1.10.44	T.	..	234	1.2.48
<b>Inspection.</b>									
52	Pemberton, E. J. E. G.	5.11.86	Superintendent of Vermin and Noxious Weeds Destruction	23.7.1907	12.4.37	P.	A.	950	28.11.48

† Transferred from State Rivers and Water Supply Commission on 1.3.1933. (s.) Signifies Discharged Serviceman. † Signifies ex-Railways Officer.  
\* Services not continuous.

DEPARTMENT OF LANDS AND SURVEY—*continued.*

No.	Name.	Date of Birth.	Office.	Date of First Appointment.	Date of Appointment to Present Position.	Classi- fication.		Salary.	
						Division.	Class.	Rate per annum.	Date from which paid.
								£	
<i>Inspection—continued.</i>									
1	McIlroy, A. W. (s.) ..	4.12.93	Chief Inspector of Land Settlement	6.12.1943	30.10.47	P.	B1.	800	28.11.48
2	Findlay, W. S. (s.) ..	19.4.90	Assistant Chief Inspector of Land Settlement	6.12.1943	1.2.47	P.	B.	696	1.2.48
3	Downes, L. ..	18.8.97	Clerk .. .. .	14.7.1915	20.12.48	A.	C1.	527	20.12.48
4	Mahony, G. G. (s.) ..	5.4.92	" .. .. .	20.8.1923	28.7.47	A.	C.	501	28.7.48
5	Lawrence, L. E. (s.) ..	2.11.88	" .. .. .	26.3.1924	26.3.24	A.	D.	436	5.10.47
6	Pagon, C. J. (s.) ..	2.2.12	" .. .. .	19.8.1929	19.8.29	A.	D.	436	5.10.47
7	Chatfield, H. B. ..	1.6.20	" .. .. .	24.6.1937	24.6.37	A.	D.	416	5.10.48
8	Durnan, J. J. ..	20.5.25	" .. .. .	3.5.1944	3.5.44	A.	E.	325	20.5.48
9	Rohan, A. P. ..	7.1.27	" .. .. .	3.5.1944	3.5.44	A.	E.	286	16.5.48
10	Hillas, J. J. ..	3.5.28	" .. .. .	21.5.1945	21.5.45	A.	E.	260	16.5.48
11	Donohue, J. C. (s.) ..	21.2.85	Senior Inspector of Land Settlement	6.12.1943	6.12.43	T.		520	6.12.43
12	Cavanagh, A. W. (s.) ..	15.4.90	" .. .. .	6.12.1943	6.12.43	T.		520	6.12.43
13	Gill, G. A. (s.) ..	18.12.89	" .. .. .	6.12.1943	6.12.43	T.		520	6.12.43
14	Picton, G. H. † ..	17.1.94	" .. .. .	1.7.1921	6.12.43	T.		501	9.9.46
15	Warden, R. G. (s.) † ..	5.3.88	" .. .. .	2.6.1924	6.12.43	T.		501	9.9.47
16	Younger, C. P. M. (s.) ..	5.5.86	" .. .. .	6.3.1945	6.3.45	T.		475	9.9.48
17	Henkel, H. W. (s.) ..	24.1.91	" .. .. .	6.12.1943	16.9.46	T.		475	6.11.48
18	Hagan, R. J. ..	6.12.88	" .. .. .	23.6.1947	23.6.47	T.		501	2.11.47
19	Smith, A. W. (s.) ..	24.4.96	" .. .. .	6.12.1943	13.10.47	T.		449	20.10.48
20	Christie, R. W. ..	17.3.03	" .. .. .	5.11.1945	13.10.47	T.		449	20.10.48
21	Babington, J. S. (s.) ..	29.7.94	" .. .. .	6.12.1943	3.5.48	T.		423	3.5.48
22	Morton, H. E. (s.) ..	28.2.96	" .. .. .	6.12.1943	15.11.48	T.		423	15.11.48
23	Morrison, A. E. (s.) ..	12.12.89	Inspector of Land Settlement ..	6.12.1943	6.12.43	T.		410	2.11.47
24	Purcell, W. H. (s.) ..	28.8.89	" .. .. .	6.12.1943	6.12.43	T.		410	2.11.47
25	Broozo, J. (s.) ..	7.4.90	" .. .. .	6.12.1943	6.12.43	T.		410	2.11.47
26	Strudwicke, G. P. (s.) ..	5.5.87	" .. .. .	6.12.1943	6.12.43	T.		410	2.11.47
27	Newton, J. H. (s.) ..	15.1.88	" .. .. .	6.12.1943	6.12.43	T.		410	2.11.47
28	Carter, A. C. (s.) ..	2.4.92	" .. .. .	6.12.1943	6.12.43	T.		410	2.11.47
29	Wood, W. W. (s.) ..	3.6.94	" .. .. .	6.12.1943	6.12.43	T.		410	2.11.47
30	Chapman, C. T. (s.) ..	12.10.95	" .. .. .	6.12.1943	6.12.43	T.		410	2.11.47
31	Dyson, R. (s.) ..	23.11.93	" .. .. .	6.12.1943	6.12.43	T.		410	2.11.47
32	Anderson, H. G. (s.) ..	25.10.91	" .. .. .	6.12.1943	6.12.43	T.		410	2.11.47
33	Smith, A. (s.) ..	26.7.86	" .. .. .	6.12.1943	6.12.43	T.		410	2.11.47
34	Chapman, L. A. G. (s.) ..	6.10.90	" .. .. .	6.12.1943	6.12.43	T.		410	2.11.47
35	Sloane, A. (s.) ..	15.4.93	" .. .. .	6.12.1943	6.12.43	T.		410	2.11.47
36	Dockery, R. L. (s.) ..	3.5.99	" .. .. .	6.12.1943	6.12.43	T.		410	2.11.47
37	Wallis, J. C. (s.) ..	26.10.92	" .. .. .	6.12.1943	6.12.43	T.		410	2.11.47
38	Moodie, S. M. (s.) ..	11.1.86	" .. .. .	6.12.1943	6.12.43	T.		410	2.11.47
39	Cavanagh, E. R. (s.) ..	5.9.91	" .. .. .	6.12.1943	6.12.43	T.		410	2.11.47
40	Cruddas, G. F. S. (s.) ..	1.7.96	" .. .. .	6.12.1943	6.12.43	T.		410	2.11.47
41	Hindhaugh, T. C. S. (s.) ..	15.10.97	" .. .. .	6.12.1943	6.12.43	T.		410	2.11.47
42	Laing, J. (s.) ..	15.2.92	" .. .. .	6.12.1943	6.12.43	T.		410	2.11.47
43	O'Neill, D. F. (s.) ..	16.1.94	" .. .. .	6.12.1943	6.12.43	T.		410	2.11.47
44	Locke, F. W. (s.) ..	17.12.00	" .. .. .	22.2.1945	22.2.45	T.		410	2.11.47
45	James, R. C. ..	31.1.06	" .. .. .	5.11.1945	5.11.45	T.		410	2.11.47
46	Dixon, A. J. ..	2.8.01	" .. .. .	5.11.1945	5.11.45	T.		410	2.11.47
47	Hoenan, E. J. ..	19.11.00	" .. .. .	5.11.1945	5.11.45	T.		410	2.11.47
48	Chant, N. A. J. ..	3.8.04	" .. .. .	5.11.1945	5.11.45	T.		410	2.11.47
49	Biggs, J. K. ..	22.2.04	" .. .. .	5.11.1945	5.11.45	T.		410	2.11.47
50	Tully, R. H. ..	28.7.07	" .. .. .	5.11.1945	5.11.45	T.		410	2.11.47
51	Kirwan, W. E. ..	23.3.03	" .. .. .	5.11.1945	5.11.45	T.		410	2.11.47
52	Anderson, S. ..	14.12.09	" .. .. .	5.11.1945	5.11.45	T.		410	2.11.47
53	Tully, G. C. ..	12.12.03	" .. .. .	5.11.1945	5.11.45	T.		410	2.11.47
54	Kiteley, W. K. ..	2.5.00	" .. .. .	5.11.1945	5.11.45	T.		410	2.11.47
55	Adlam, L. ..	2.5.04	" .. .. .	5.11.1945	5.11.45	T.		410	2.11.47
56	Gellie, N. D. ..	3.7.01	" .. .. .	5.11.1945	5.11.45	T.		410	2.11.47
57	Grove, W. ..	31.8.02	" .. .. .	5.11.1945	5.11.45	T.		410	2.11.47
58	Stevenson, A. D. ..	11.3.10	" .. .. .	5.11.1945	5.11.45	T.		410	2.11.47
59	Bain, J. W. G. ..	27.11.01	" .. .. .	5.12.1946	5.12.46	T.		410	2.11.47
60	Mackie, H. J. ..	14.1.99	" .. .. .	23.6.1947	23.6.47	T.		410	2.11.47
61	McCullough, J. A. ..	13.12.89	" .. .. .	23.6.1947	23.6.47	T.		410	2.11.47
62	Gerrans, P. ..	6.5.89	" .. .. .	23.6.1947	23.6.47	T.		410	2.11.47
63	Weston, G. A. ..	26.9.91	" .. .. .	23.6.1947	23.6.47	T.		410	2.11.47
64	Whitworth, J. H. ..	25.4.95	" .. .. .	23.6.1947	23.6.47	T.		410	2.11.47
65	Mills, T. L. ..	19.2.87	" .. .. .	23.6.1947	23.6.47	T.		410	2.11.47
66	Parslow, E. J. ..	7.8.91	" .. .. .	23.6.1947	23.6.47	T.		410	2.11.47
67	Mustey, H. C. ..	13.4.91	" .. .. .	23.6.1947	23.6.47	T.		410	2.11.47
68	Bingham, C. S. ..	3.6.98	" .. .. .	23.6.1947	23.6.47	T.		410	2.11.47
69	Davey, A. E. ..	20.4.10	" .. .. .	23.6.1947	23.6.47	T.		410	2.11.47
70	MacFadyean, J. W. ..	13.8.01	" .. .. .	8.8.1947	8.8.47	T.		410	2.11.47
71	Shennan, J. R. ..	18.4.03	" .. .. .	21.8.1947	21.8.47	T.		410	2.11.47
72	Guild, W. S. (s.) ..	3.7.05	" .. .. .	21.8.1947	21.8.47	T.		410	2.11.47
73	Thompson, G. T. ..	25.6.06	" .. .. .	21.8.1947	21.8.47	T.		410	2.11.47
74	Hamilton, G. S. ..	6.5.89	" .. .. .	8.9.1947	8.9.47	T.		410	2.11.47
75	Simmons, J. P. (s.) ..	14.2.14	" .. .. .	9.3.1948	9.3.48	T.		410	9.3.48

† Transferred from State Rivers and Water Supply Commission on 1.3.1933.

(s.) Signifies Discharged Serviceman.

DEPARTMENT OF LANDS AND SURVEY—continued.

No.	Name.	Date of Birth.	Office.	Date of First Appointment.	Date of Appointment to Present Position.	Classification.		Salary.	
						Division.	Class.	Rate per annum.	Date from which paid.
								£	
<b>Botanic Gardens, &amp;c.</b>									
1	Jossep, A. W., M.AGR.SC., B.SC., DIP.ED. (s.)	27.3.92	Director¶	13.3.1911	27.10.41φ	P.	A1.	1,100\$	28.11.48
2	Morris, P. F.	16.1.96	Senior Botanical Officer	22.8.1913	1.2.47	P.	B.	722	5.10.47
3	Willis, J. H., B.SC.	28.1.10	Botanist	15.3.1931	5.10.47	P.	C1.	579	5.10.48
4	Bibby, P. N. S.	17.3.07	Assistant (Herbarium)	17.4.1924*	24.11.39	P.	D.	436	5.10.47
5	Smith, R. V.	14.4.23	Assistant Botanist	13.2.1945	15.11.48	P.	D.	325	16.5.48
6	Walsh, F.	18.10.93	Typist and Assistant (Male), Grade II.	22.10.1913	5.4.48	T.		351	1.2.48
7	Grey, W. H.	16.8.00	Supervisor	22.8.1917	1.7.45	T.		455	14.11.48
8	Hargrave, C. H. (s.)	6.5.92	Plumber Engineer	24.4.1936	14.11.48	T.		382	14.11.48
9	Wootton, A. F. (s.)	22.8.92	Mechanic	4.7.1940	14.11.48	T.		364	14.11.48
10	Donecker, F. T.	12.8.84	Senior Painter and Writer	1.7.1915	31.10.27	T.		381	14.11.48
11	Stent, J. H. (s.)	28.11.98	Painter and Writer	15.6.1928	15.6.28	T.		368	14.11.48
12	Groig, J. A.	8.7.06	Propagator and Nurseryman	15.2.1924	10.2.47	T.		377	14.11.48
13	Murphy, T.	15.2.87	Gardener, Grade I.	12.12.1906	2.10.28	T.		331	14.11.48
14	Griffin, G. F. (s.)	9.9.93	"	17.7.1911	15.11.35	T.		331	14.11.48
15	Chamberlain, J. H.	4.8.96	"	27.9.1913	15.11.35	T.		331	14.11.48
16	Chadwick, F. (s.)	19.11.91	"	27.10.1927	25.2.38	T.		331	14.11.48
17	Beck, H. L.	25.7.98	"	20.8.1914	17.6.38	T.		331	14.11.48
18	Hand, R. G. (s.)	28.9.04	"	12.2.1923	20.1.39	T.		331	14.11.48
19	Stephenson, G. R.	19.12.92	"	10.12.1910	20.4.42	T.		331	14.11.48
20	Hilliard, A. (s.)	1.6.99	"	23.12.1935	22.5.44	T.		331	14.11.48
21	Eager, L. F. (s.)	9.10.13	"	11.1.1939	19.5.47	T.		331	14.11.48
22	Lyons, A. P. (s.)	18.11.01	"	11.1.1939	27.8.47	T.		331	14.11.48
23	Stool, A. G. (s.)	17.3.87	Gardener, Grade II.	26.10.1917	30.4.27	T.		318	14.11.48
24	Mason, C. A.	4.11.01	"	11.1.1939	3.4.40	T.		318	14.11.48
25	Nicholls, W. J.	5.4.18	"	4.10.1934	11.5.42	T.		318	14.11.48
26	Caulfield, H. W. (s.)	18.7.18	"	2.12.1935	11.5.42	T.		318	14.11.48
27	King, H. V. (s.)	18.5.96	"	22.5.1942	13.12.43	T.		318	14.11.48
28	Collie, L. (s.)	18.3.96	"	22.5.1942	31.7.44	T.		318	14.11.48
29	Wood, F.	27.7.02	"	27.6.1944	6.5.46	T.		318	14.11.48
30	Burley, C. A. (s.)	27.2.05	"	27.6.1944	6.5.46	T.		318	14.11.48
31	Platt, H. (s.)	1.1.04	"	24.11.1944	14.10.46	T.		318	14.11.48
32	Riley, H. J. (s.)	15.9.22	"	30.5.1939	10.2.47	T.		318	14.11.48
33	Auton, A. (s.)	4.8.23	"	19.9.1940	10.2.47	T.		318	14.11.48
34	Honey, W. C.	28.9.04	"	24.11.1944	13.5.48	T.		318	14.11.48
35	Burke, A.	12.8.03	"	24.11.1944	13.5.48	T.		318	14.11.48
36	Robb, A. E. B. (s.)	7.9.03	"	11.6.1947	13.5.48	T.		318	14.11.48
37	Kenny, S. A. J. (s.)	27.9.09	Gardener, Grade III.	5.5.1926	1.7.45	T.		305	14.11.48
38	Baxter, P. R. (s.)	6.7.96	"	6.12.1943	1.7.45	T.		305	14.11.48
39	Black, A. (s.)	18.9.86	"	6.12.1943	1.7.45	T.		305	14.11.48
40	Atkins, K. W. (s.)	26.4.25	"	23.5.1942	1.7.45	T.		305	14.11.48
41	Tonkin, L. G.	22.3.27	"	17.9.1943	1.7.45	T.		292	14.11.48
42	Gordon, A. F.	11.4.28	"	2.12.1944	1.7.45	T.		202	11.4.48
43	Lay, R. E. S.	28.11.26	"	11.9.1946	11.9.46	T.		305	8.11.48
44	Body, A. G. (s.)	15.11.17	"	11.6.1947	11.6.47	T.		305	14.11.48
45	Weston, G. C. (s.)	19.7.15	"	11.6.1947	11.6.47	T.		305	14.11.48
46	Gardiner, L. A.	8.8.15	"	11.6.1947	11.6.47	T.		305	14.11.48
47	Newton, W. J.	14.3.04	Senior Carter	12.10.1921	15.11.43	T.		331	14.11.48
48	Wilson, R.	21.7.99	Mower and Carter	22.5.1942	10.1.44	T.		318	14.11.48
49	Jenkins, H. S. (s.)	20.1.08	"	27.6.1944	27.1.48	T.		318	14.11.48
50	Anderson, C. (s.)	23.8.11	"	11.6.1947	27.1.48	T.		318	14.11.48
51	Porkins, C. E. (s.)	9.8.92	Watchman	26.5.1941	7.12.42	T.		299	1.2.47
52	Ralston, A. T. (s.)	27.5.92	Senior Woodman	14.3.1940	1.7.45	T.		331	14.11.48
53	Jamieson, A. (s.)	12.1.89	Woodman	6.12.1943	1.7.45	T.		305	14.11.48
<b>SURVEY.</b>									
54	Pearson, O. G., L.S., M.V.I.S. M.P.I. (AUST.) (s.)	11.8.87	Surveyor-General	24.6.1913	8.4.38φ	P.	A1.	1,100	28.11.48
55	Chappel, K. L., L.S., M.V.I.S.	8.6.98	Assistant Surveyor-General	7.2.1924	20.12.48	P.	A.	900	28.11.48
<i>Surveying.</i>									
56	Greer, J. H., L.S., M.V.I.S.	12.5.02	District Surveyor, Grade I.— Eastern	5.5.1938	8.11.48	P.	A.	900	28.11.48
57	Mitchell, J. L., L.S., M.V.I.S.	19.5.10	District Surveyor, Grade II.— North-East	30.11.1938	22.11.48	P.	B1.	774	22.11.48
58	White, E. L., L.S. (s.)	9.2.09	North-West	30.11.1938	20.12.48	P.	B1.	748	20.12.48
59	Ridoutt, F. C., E.W.S., M.S.E., L.S.	20.2.85	Surveyor, Land and Buildings	1.5.1913	28.11.48	P.	A.	850	28.11.48
60	Tait, F. R., L.S. (s.)	19.1.11	Senior Surveyor	19.5.1937	4.8.48	P.	B.	670	4.8.48
61	Madden, D. A., L.S., M.V.I.S.	21.10.03	"	11.12.1941	9.12.48	P.	B.	670	9.12.48
62	Fitzgerald, J. L.S. (s.)	23.9.13	Staff Surveyor	1.5.1947	5.10.47	P.	C1.	579	5.10.47
63	Brown, A. C. L.S. (s.)	22.12.22	Surveyor	6.5.1939	11.8.47	P.	C.	501	17.12.47
64	Heron, C. A. L.S. (s.)	27.8.22	"	3.12.1947	3.12.47	P.	C.	501	3.12.48
65	Edwards, F. H. (s.)	30.6.24	Draughtsman	21.3.1941	14.4.47	P.	D.	416	29.11.48
66	Seiler, L. C. (s.)	2.10.24	"	23.5.1942	23.5.42	P.	D.	364	5.11.48
67	Taylor, R. D.	13.8.27	"	31.8.1943	31.8.43	P.	E.	286	13.8.48
68	Abramovitch, A. J.	3.1.28	"	15.7.1946	15.7.46	P.	E.	260	16.5.48
69	Hogan, K. M.	25.5.28	"	4.8.1947	4.8.47	P.	E.	260	25.5.48
70	Walsh, R. L.	22.11.91	Typist and Assistant (Male), Grade I.	6.10.1909	13.12.48	T.		364	13.12.48

\* Services not continuous.

(s.) Signifies Discharged Serviceman.

¶ Is also Government Botanist.

‡ With quarters.

φ To Class 28.11.48.



DEPARTMENT OF LANDS AND SURVEY—*continued.*

No.	Name.	Date of Birth.	Office.	Date of First Appointment.	Date of Appointment to Present Position.	Classification.		Salary.	
						Division.	Class.	Rate per annum.	Date from which paid.
£									
<i>SURVEY—continued.</i>									
<b>Draughting.</b>									
1	Fleming, H. A., M.V.I.S. (s.)	8.2.92	Chief Draughtsman .. ..	9.3.1921	8.11.48	P.	A.	900	28.11.48
<i>Compiling.</i>									
2	Dunn, R. S. (s.) .. ..	20.4.99	Superintending Draughtsman ..	28.11.1919	8.11.48	P.	B1.	774	28.11.48
3	Selby, R. B. .. ..	20.6.88	Senior Draughtsman .. ..	8.8.1913	1.2.47	P.	C2.	644	5.10.47
4	Tindall, E. H. .. ..	16.1.95	" .. ..	19.12.1911	1.2.47	P.	C2.	644	5.10.47
5	Braithwaite, M. A. (s.) ..	28.2.95	" .. ..	12.3.1921	1.2.47	P.	C2.	644	5.10.47
6	Yorston, G. A. .. ..	11.6.01	" .. ..	1.5.1922	1.2.47	P.	C2.	644	5.10.47
7	Edwards, F. J. (s.) .. ..	19.9.88	" .. ..	9.9.1924	1.2.47	P.	C2.	644	29.7.48
8	Pescin, C. C. .. ..	10.4.08	Draughtsman .. ..	4.5.1925	5.10.47	P.	C1.	579	5.10.48
9	Lynch, G. .. ..	10.9.06	" .. ..	4.5.1925	5.10.47	P.	C1.	579	5.10.48
10	Stapleton, J. H. (s.) .. ..	8.10.01	" .. ..	1.5.1922	9.12.47	P.	C1.	553	9.12.48
11	Heggie, L. F. .. ..	20.12.08	" .. ..	15.3.1928	18.10.48	P.	C1.	527	18.10.48
12	Hurrey, S. P. .. ..	18.12.00	" .. ..	23.2.1937	1.2.47	P.	C.	501	1.2.48
13	Fulton, R. B. .. ..	28.10.00	" .. ..	6.5.1938	1.2.47	P.	C.	501	1.2.48
14	Rankin, I. R. (s.) .. ..	28.4.24	" .. ..	12.3.1940	14.4.47	P.	D.	390	14.4.48
15	Bennett, H. A. .. ..	28.7.28	" .. ..	15.7.1946	15.7.46	P.	E.	260	28.7.48
16	Suffield, J. V. .. ..	13.2.29	" .. ..	15.7.1946	15.7.46	P.	E.	234	16.5.48
17	Knight, W. H. .. ..	5.4.28	" .. ..	4.8.1947	4.8.47	P.	E.	260	16.5.48
18	Gath, F. G. .. ..	7.10.28	" .. ..	4.8.1947	4.8.47	P.	E.	260	7.10.48
19	Creighton, K. M. (s.) .. ..	7.6.26	" .. ..	15.3.1943	3.12.47	P.	E.	312	7.6.48
20	Brush, G. W. (s.) .. ..	4.9.21	Plan Mounter .. ..	8.9.1947	8.9.47	T.	..	351	1.10.48
<i>Examining.</i>									
21	Jones, J. B., A.V.I.S. .. ..	5.6.93	Superintending Draughtsman ..	24.7.1923	8.11.48	P.	B1.	774	28.11.48
22	Venables, J. K. L. .. ..	20.3.03	Draughtsman .. ..	27.7.1926	9.2.48	P.	C2.	592	9.2.48
23	Fisher, G. F. .. ..	13.5.07	" .. ..	7.4.1926	18.10.48	P.	C1.	527	18.10.48
24	Whitehead, G. S. .. ..	7.11.13	" .. ..	20.2.1939	1.2.47	P.	C.	501	1.2.48
25	Johnson, H. R. (s.) .. ..	2.1.21	" .. ..	27.4.1937	5.10.47	P.	C.	501	20.12.48
26	Simms, F. U. .. ..	6.3.29	" .. ..	20.5.1946	20.5.46	P.	E.	234	16.5.48
27	Sutton, G. H. A. .. ..	6.7.28	" .. ..	4.8.1947	4.8.47	P.	E.	260	6.7.48
28	Bower, R. .. ..	20.1.31	" .. ..	16.3.1948	16.3.48	P.	E.	156	16.3.48
<i>Drawing.</i>									
29	Martin, C. R. .. ..	14.10.86	Superintending Draughtsman ..	24.7.1908	8.11.48	P.	B1.	774	28.11.48
30	Bladon, A. C. .. ..	9.8.02	Senior Draughtsman .. ..	1.5.1922	1.2.47	P.	C2.	644	25.2.48
31	Fulton, J. M. (s.) .. ..	26.7.98	Cartographic Assistant .. ..	8.9.1944	3.11.47	P.	D.	390	3.11.48
32	Stickland, J. N. .. ..	30.1.20	" .. ..	28.11.1947	28.11.47	P.	D.	436	3.12.48
33	Smith, C. A. (s.) .. ..	10.3.20	" .. ..	28.11.1947	28.11.47	P.	D.	416	4.1.48
34	Kendrick, R. B. (s.) .. ..	22.6.98	" .. ..	28.11.1947	28.11.47	P.	D.	416	15.7.48
35	Meakin, A. R. (s.) .. ..	21.2.20	" .. ..	28.11.1947	28.11.47	P.	D.	416	29.7.48
<i>Central Plan Office.</i>									
36	Staveley, H. C. C. .. ..	9.8.00	Officer in Charge .. ..	8.3.1919	8.11.48	P.	B1.	774	28.11.48
37	Powell, S. A. L.S., M.V.I.S. (s.)	12.10.12	Draughtsman .. ..	20.2.1939	5.10.47	P.	C1.	579	5.10.48
38	Westgarth, E. S. .. ..	31.8.07	" .. ..	7.4.1926	5.10.47	P.	C1.	579	5.10.48
39	Clough, H. H. (s.) .. ..	15.4.96	Clerk .. ..	30.10.1922	9.6.47	A.	C.	501	9.6.48
40	Coombe, W. G. (s.) .. ..	31.1.97	" .. ..	28.8.1923	28.8.23	A.	D.	436	5.10.47
41	Rice, P. P. (s.) .. ..	10.6.92	" .. ..	14.3.1924	14.3.24	A.	D.	436	5.10.47
42	Provis, R. L. (s.) .. ..	12.11.95	" .. ..	26.3.1924	26.3.24	A.	D.	436	5.10.47
43	Oke, F. B. .. ..	4.7.11	" .. ..	22.9.1928	22.9.28	A.	D.	436	5.10.47
<i>Photographic Laboratory and Lithography.</i>									
44	Steel, P. W. .. ..	12.7.86	Senior Draughtsman .. ..	16.11.1925	1.2.47	P.	C2.	644	5.10.47
45	Walker, D. .. ..	29.1.98	Senior Photographer .. ..	9.1.1948	9.1.48	T.	..	501	9.1.48
46	McInnes, G. (s.) .. ..	25.3.19	Photographer .. ..	26.5.1948	26.5.48	T.	..	423	26.5.48
47	Barrington, H. F. C. (s.) ..	8.8.14	" .. ..	26.5.1948	26.5.48	T.	..	423	26.5.48
48	Maxfield, J. (s.) .. ..	24.3.02	" .. ..	31.5.1948	31.5.48	T.	..	423	31.5.48
49	Schulz, J. M. .. ..	11.2.30	Photographer's Assistant .. ..	29.3.1947	29.3.47	T.	..	143	11.2.48
50	Manning, Hilda M. .. ..	14.1.21	" .. ..	2.8.1948	2.8.48	T.	..	273	2.8.48
51	Harper, Dora (Mrs.) .. ..	4.12.95	" .. ..	2.8.1948	2.8.48	T.	..	260	2.8.48
<b>Aerial and Topographic Survey.</b>									
52	Mahon, E. W., L.S., M.V.I.S., A.M.P.I. (AUST.)	22.10.01	Chief Topographic Surveyor ..	11.3.1929	28.11.48	P.	A.	950	28.11.48

(s.) Signifies Discharged Serviceman.

DEPARTMENT OF LANDS AND SURVEY—*continued.*

No.	Name.	Date of Birth.	Office.	Date of First Appointment.	Date of Appointment to Present Position.	Classi- fication.		Salary.	
						Division.	Class.	Rate per annum.	Date from which paid.
<i>SURVEY—continued.</i>									
<i>Geodetic and Photographic Control.</i>									
1	Mitchell, J. E., L.S., M.V.I.S. (s.)	8.9.17	Staff Surveyor .. ..	1.5.1947	5.10.47	P.	C1.	579	5.10.47
2	Sherwood, J. D., L.S., M.V.I.S.	7.8.21	Surveyor .. ..	3.12.1947	3.12.47	P.	C.	501	3.12.48
3	Johnston, D. R. (s.)	6.7.24	Draughtsman .. ..	23.5.1942	23.5.42	P.	D.	338	5.10.48
4	Griffiths, G. E.	22.11.28	" .. ..	5.6.1944	21.8.44	P.	E.	260	5.6.48
5	Lawrence, R. G.	18.7.28	" .. ..	8.9.1944	8.9.44	P.	E.	260	18.7.48
6	Gulbin, S.	8.7.28	" .. ..	15.7.1946	15.7.46	P.	E.	260	8.7.48
<i>Photogrammetry.</i>									
7	Rees, I. L., A.V.I.S.	5.6.01	Superintending Photogrammetrist	26.2.1920	6.12.48	P.	B.	722	6.12.48
8	Middleton, C. E., L.S., M.V.I.S. (s.)	20.7.20	Draughtsman .. ..	6.4.1936	28.4.47	P.	C.	501	28.4.48
9	Furze, F. L. (s.)	4.6.21	" .. ..	26.4.1939	21.3.48	P.	C.	449	21.3.48
10	Bond, W. J. (s.)	11.4.04	Cartographic Assistant	28.11.1947	28.11.47	P.	D.	416	2.9.48
11	Spencer, G. R.	27.5.28	Draughtsman .. ..	15.7.1946	15.7.46	P.	E.	260	27.5.48
12	Barker, J. F.	30.8.28	" .. ..	15.7.1946	15.7.46	P.	E.	260	30.8.48
13	Murphy, B. T.	4.1.28	" .. ..	15.7.1946	15.7.46	P.	E.	260	16.5.48
14	Lay, B. C.	22.6.28	" .. ..	15.7.1946	15.7.46	P.	E.	260	22.6.48
15	Collings, P. C.	15.5.27	" .. ..	15.7.1946	15.7.46	P.	E.	260	16.5.48
16	Parslow, A. J.	1.1.28	" .. ..	15.7.1946	15.7.46	P.	E.	260	16.5.48
17	Bennett, W. J.	6.3.30	" .. ..	15.7.1946	15.7.46	P.	E.	260	16.5.48
18	McLaren, A.	9.3.28	" .. ..	4.8.1947	4.8.47	P.	E.	182	6.3.48
19	Deacon, N. R.	23.4.30	" .. ..	16.3.1948	16.3.48	P.	E.	260	16.5.48
<i>Survey Co-ordination and Aerial Survey (Correspondence).</i>									
20	Langtip, E. W. (s.)	6.3.95	Clerk .. ..	1.2.1923	25.11.48	A.	C1.	527	25.11.48
21	Stratton, M. A. (s.)	22.12.17	" .. ..	11.3.1936	11.3.36	A.	D.	436	5.10.48
22	Rayner, J. F. (s.)	21.7.20	" .. ..	7.3.1938	7.3.38	A.	D.	390	19.3.48
23	Dingfelder, E. G. (s.)	24.2.25	" .. ..	23.2.1942	23.2.42	A.	D.	325	16.5.48
24	Nugent, W. E. (s.)	16.12.99	Assistant (Male), Grade I.	11.10.1916	1.10.48	T.	..	377	1.10.48

(s.) Signifies Discharged Serviceman.

DEPARTMENT OF PUBLIC WORKS.

No.	Name	Date of Birth	Office	Date of First Appointment	Date of Appointment to Present Position	Classification		Salary	
						Division	Class	Rate per annum	Rate from which paid
								£	
1	Gale, C. C., L.S.W. (s.)	2.8.92	Secretary	12.5.1910	21.12.34	1st		1,750	1.7.48
2	Cook, V. V.	13.9.84	Chief Clerk	26.9.1901	31.10.48	A.	A.	900	31.10.48
3	Aldred, J. H., A.F.I.A.	16.2.02	Senior Clerk	3.12.1918	24.12.47	A.	B.	696	24.12.48
<i>Accounts.</i>									
4	Kennedy, E., F.C.I., F.F.I.A., A.C.I.S., L.C.A., B.COM. (s.)	24.10.93	Accountant	16.8.1912	31.10.48	A.	A.	900	31.10.48
5	Tyrrell, J. J.	18.2.98	Clerk	1.3.1915	5.10.47	A.	C2.	618	6.4.48
6	McLellan, A. J.	23.11.09	"	27.5.1926	18.11.48	A.	C2.	618	18.11.48
7	Patena, J. F. (s.)	20.11.92	"	11.10.1923	28.7.47	A.	C.	501	28.7.48
8	Ryan, M. J., A.I.C.A. (s.)	22.7.16	"	28.3.1935	8.9.47	A.	C.	475	18.9.48
9	Condon, E. J. F.    (s.)	14.6.11	"	21.11.1928	21.3.48	A.	C.	449	21.3.48
10	Brody, J. E.	11.1.20	"	5.7.1937	5.7.37	A.	D.	416	5.10.48
11	Donovan, R. T. (s.)	31.8.21	"	4.7.1938	4.7.38	A.	D.	390	11.7.48
12	Hede, P. J. (s.)	17.10.22	"	26.5.1939	26.5.39	A.	D.	364	17.10.47
13	Hopper, W. J. (s.)	11.2.26	"	6.11.1941	6.11.41	A.	D.	325	17.11.48
14	Russell, K.	3.7.25	"	6.11.1941	6.11.41	A.	D.	325	3.7.48
15	Bennie, J. T. (s.)	18.7.25	"	23.2.1942	23.2.42	A.	D.	325	18.7.48
16	Walker, T. M. (s.)	24.7.18	"	1.10.1939	14.5.45	A.	E.	338	14.5.46
17	Drummond, J.	9.11.30	"	21.2.1947	21.2.47	A.	E.	182	9.11.48
18	Newton, Beatrice J.	29.8.20	Machinist (Female), Grade III.	1.7.1942	1.10.44	T.		273	1.2.48
19	Farmer, Audrey L.	6.10.26	"	2.8.1948	2.8.48	T.		260	6.10.48
20	Healy, Mary	3.3.16	Machinist (Female), Grade II.	2.8.1948	2.8.48	T.		247	2.8.48
<i>Registration and Correspondence.</i>									
21	Okham, G. (s.)	26.6.96	Clerk in Charge	11.12.1913	5.10.47	A.	C2.	644	8.11.48
22	O'Donohue, J. (s.)	14.6.23	Clerk	6.11.1941	6.11.41	A.	D.	338	5.10.48
23	Ambrose, S. A.	21.7.26	"	1.3.1943	1.3.43	A.	E.	312	21.7.48
24	Howe, F. M. (s.)	12.8.21	"	25.3.1946	25.3.46	A.	E.	325	16.5.48
25	Robinson, A. S.	12.11.30	"	24.2.1947	24.2.47	A.	E.	182	12.11.48
26	O'Brien, J. F.	19.11.88	Assistant (Male), Grade I.	10.8.1908	2.11.47	T.		390	2.11.48
27	Bourke, J. J.	18.6.18	"	17.9.1942	2.11.47	T.		390	2.11.48
28	McKeown, L. M.	2.2.96	Assistant (Male), Grade II.	31.7.1912	13.12.48	T.		351	1.2.48
29	O'Connor, Hilda K.	26.3.17	Shorthand Writer and Typist (Female), Grade III.	1.7.1942	11.6.46	T.		273	1.2.48
30	Bryan, Kathleen M.	27.12.25	Shorthand Writer and Typist (Female), Grade II.	22.6.1948	22.6.48	T.		247	22.6.48
<i>Local Government.</i>									
31	Mithen, P. P., B.COM., L.C.A.	10.4.04	Officer in Charge	25.2.1921	16.12.48	A.	B.	670	16.12.48
32	Alder, J. R. (s.)	12.6.17	Clerk	18.5.1935	21.3.48	A.	C.	449	21.3.48
33	Brown, L. R. (s.)	22.9.24	"	4.4.1941	4.4.41	A.	D.	338	5.10.48
34	O'Connor, E. T.	12.9.24	"	23.2.1942	23.2.42	A.	D.	338	5.10.48
35	Nielsen, V. C.	29.2.23	"	25.3.1946	25.3.46	A.	E.	260	16.5.48
<i>Contract and Stores.</i>									
36	Bennett, A. H. E.	12.6.87	Officer in Charge	2.4.1908	12.7.37	A.	B1.	800	30.6.48
37	Fletcher, A. R. (s.)	10.5.95	Technical Stores Officer	18.10.1921	31.10.48	P.	B.	670	31.10.48
38	Jackson, E. R. I.	25.10.89	Assistant Technical Stores Officer	1.4.1926	31.10.48	P.	C1.	579	31.10.48
39	Pollock, R., L.C.A.	9.5.90	Clerk	1.2.1907*	5.10.47	A.	C2.	644	5.10.47
40	King, T. G. (s.)	24.9.99	"	20.11.1923	13.12.48	A.	C2.	592	13.12.48
41	Murray, L. S. (s.)	3.12.92	"	18.9.1923	1.2.47	A.	C.	501	1.2.48
42	O'Dea, C. B. (s.)	25.8.98	"	25.2.1926	28.7.47	A.	C.	501	28.7.48
43	Delahunt, L. P. (s.)	17.12.24	"	25.3.1941	25.3.41	A.	D.	338	17.12.48
44	Green, N. F. (s.)	21.5.25	"	15.5.1941	15.5.41	A.	D.	325	21.5.45
45	Hoare, M. W. (s.)	5.5.24	"	6.11.1941	6.11.41	A.	D.	338	5.10.48
46	Prior, P. F.	5.6.26	"	6.11.1941	6.11.41	A.	D.	325	16.12.48
47	Harvey, V. T.	18.8.26	"	15.3.1943	15.3.43	A.	E.	312	18.8.48
48	Sheldon, B. G.	14.8.27	"	18.6.1946	18.6.46	A.	E.	286	14.8.48
49	Williams, C. F.	13.5.93	Assistant (Male), Grade I.	23.6.1947	2.11.47	T.		390	1.2.48
50	Cainer, Miriam	1.3.15	Assistant (Female), Grade III.	24.5.1945	1.9.47	T.		247	1.9.48
51	McGhie, Nellie	26.1.98	Assistant (Female), Grade II.	2.8.1948	2.8.48	T.		234	2.8.48
<i>Caretakers, &amp;c.</i>									
52	Turner, W. R. (s.)	3.4.89	Caretaker, New Treasury Building	1.6.1913	14.6.35	T.		360φ	1.2.48
53	Spellman, J. (s.)	5.3.92	Caretaker, Records Office	26.7.1937	21.3.38	T.		290φ	1.2.47
54	Moreland, H. F. (s.)	7.7.89	Caretaker, Geelong	4.4.1927	9.5.38	T.		299	1.2.47
55	Konworthy, H. J. J.	23.6.95	Caretaker, Bendigo	11.4.1930	24.11.41	T.		290φ	1.2.47
56	Thomson, W. A. (s.)	25.5.99	Caretaker, Western Annex, Exhibition Building	23.5.1929	19.1.42	T.		290φ	1.2.47
57	Slator, A. G. (s.)	25.3.98	Caretaker, Wangaratta	26.7.1937	19.1.42	T.		299	1.2.47
58	Hevey, M. G. (s.)	3.5.98	Caretaker, Ballarat	11.9.1932	21.5.45	T.		290φ	1.2.47
59	Clarke, W. J. J. (s.)	21.8.86	Assistant Caretaker, New Treasury Building	18.2.1938	23.8.48	T.		286	23.8.48
60	Grinter, V. R. (s.)	12.12.97	Assistant Caretaker, 61 Spring-street	6.1.1938	19.1.42	T.		286φ	2.11.47

\* Services not continuous.

|| Signifies ex-Railways Officer.

φ With quarters.

(s.) Signifies Discharged Serviceman.

DEPARTMENT OF PUBLIC WORKS—continued.

No.	Name.	Date of Birth.	Office.	Date of First Appointment.	Date of Appointment to Present Position.	Classification.		Salary.	
						Division.	Class.	Rate per annum.	Date from which paid.
								£	
<i>Caretakers, &amp;c.—continued.</i>									
1	Deed, W. O. (s.) ..	27.7.95	Assistant Caretaker, 107 Russell-street	8.9.1947	8.9.47	T.	..	286 $\phi$	16.9.48
2	Kendall, A. R. W. ..	1.4.14	Ministerial Chauffeur ..	15.2.1943	18.10.48	T.	..	338	18.10.48
3	Kendall, H. D. ..	8.5.06	Departmental Chauffeur	11.2.1944	1.10.45	T.	..	325	2.11.47
4	Cahill, H. G. ..	8.1.88	Labourer ..	7.10.1907	1.1.13	T.	..	273	1.2.47
5	Toohy, E. L. (s.) ..	14.5.98	" ..	3.1.1939	3.1.39	T.	..	273	1.2.47
6	McClelland, F. C. (s.) (a)	20.8.99	" ..	10.2.1936	1.2.39	T.	..	273	1.2.47
7	Delancy, P. J. (s.) ..	1.16.89	" ..	15.1.1941	15.1.41	T.	..	273	1.2.47
8	Tuckerman, F. C. (s.) ..	7.10.91	" ..	6.12.1943	6.12.43	T.	..	273	1.2.47
9	Connell, H. J. (s.) ..	11.2.85	" ..	22.5.1944	22.5.44	T.	..	273	1.2.47
10	Lawler, E. J. (s.) ..	28.11.90	" ..	22.5.1944	22.5.44	T.	..	273	1.2.47
11	Holland, I. A. (s.) ..	7.7.93	" ..	15.6.1945	15.6.45	T.	..	273	1.2.47
12	McGorrian, P. J. ..	1.5.96	" ..	27.5.1947	27.5.47	T.	..	273	27.5.47
13	Marshall, E. ..	19.9.87	" ..	23.6.1947	23.6.47	T.	..	273	23.6.47
14	Marshall, W. E. (s.) ..	28.2.90	" ..	22.6.1948	22.6.48	T.	..	273	22.6.48
15	Renshaw, J. H. ..	29.1.93	Watchman ..	1.8.1947	1.8.47	T.	..	290	1.8.47
16	Gray, F. C. E. (s.) ..	9.12.97	Lift Attendant ..	4.5.1943	4.5.43	T.	..	289	1.7.48
17	Ford, G. E. (s.) ..	24.3.00	" ..	19.8.1943	19.8.43	T.	..	289	1.7.48
18	Jones, A. E. ..	23.12.94	Gardener, Grade I. ..	28.8.1913	20.8.36	T.	..	331	14.11.48
<b>Architectural.</b>									
19	Evoret, P. E., F.R.A.I.A.	26.6.88	Chief Architect ..	14.12.1915	1.2.47	P.	A1.	1,500	31.10.48
20	Coney, H. T. C. ..	14.8.84	Assistant Chief Architect (Maintenance)	15.10.1914	31.10.48	P.	A1.	1,100	31.10.48
21	Firth, J., DIP. ARCH, A.R.V.I.A. (s.) ..	6.4.94	Assistant Chief Architect (Design)	7.8.1925	31.10.48	P.	A1.	1,100	31.10.48
22	Riley, E. W. (s.) ..	14.4.92	Senior District Architect	10.5.1920	31.10.48	P.	A1.	1,050	31.10.48
23	Davey, R. C. ..	14.10.98	District Architect ..	7.8.1925	31.10.48	P.	A.	950	31.10.48
24	Brockwell, F. G. (s.) ..	7.11.98	" ..	10.7.1924	31.10.48	P.	B1.	774	31.10.48
25	Coop, G. B. ..	30.3.06	" ..	27.10.1937	14.11.48	P.	B1.	748	14.11.48
26	Bastings, E. (s.) ..	13.3.92	Senior Architect ..	11.7.1924	31.10.48	P.	A.	900	31.10.48
27	Carlton, H. W. (s.) ..	29.5.89	" ..	11.8.1922	31.10.48	P.	A.	900	31.10.48
28	Bottoms, H. G. ..	14.7.02	" ..	3.7.1936	31.10.48	P.	B1.	800	31.10.48
29	Cullen, L. B., A.M.I.E. (AUST.) E.W.S.	7.5.04	Chief Structural Engineer	21.6.1940	31.10.48	P.	B1.	800	31.10.48
30	Casey, L. ..	1.10.14	Chief Quantity Surveyor	31.7.1946	31.10.48	P.	B1.	800	31.10.48
31	Barry, J. M. W. ..	1.12.09	Architect ..	27.9.1939	31.10.48	P.	B.	722	31.10.48
32	White, D. B., A.R.V.I.A., A.R.A.I.A.	3.1.00	" ..	23.3.1942	31.10.48	P.	B.	696	31.10.48
33	Ogilby, R. C. G., A.R.L.B.A., A.R.A.I.A.	12.12.85	Assistant District Architect	2.6.1927	31.10.48	P.	B.	722	31.10.48
34	Greenwood, G. F. (s.) ..	23.1.98	" ..	28.7.1937	31.10.48	P.	B.	670	31.10.48
35	Scharp, E. B. (s.) ..	4.2.97	" ..	6.12.1943	31.10.48	P.	B.	670	31.10.48
36	Dunn, C. R. (s.) ..	11.9.09	" ..	13.7.1944	31.10.48	P.	B.	670	31.10.48
37	Field, A. J. ..	20.7.94	Engineer ..	7.2.1910	31.10.48	P.	B.	670	31.10.48
38	Wright, C. W. C. (s.) ..	21.4.93	Senior Draughtsman ..	12.8.1922	31.10.48	P.	C2.	592	31.10.48
39	Warren, D. F. ..	17.3.92	" ..	14.5.1942	31.10.48	P.	C2.	592	31.10.48
40	Farrow, R. W. ..	28.12.11	" ..	18.12.1942	31.10.48	P.	C2.	592	31.10.48
41	Cox, L. S. (s.) ..	23.8.08	" ..	8.1.1945	31.10.48	P.	C2.	592	31.10.48
42	Patterson, D. M. ..	10.12.00	" ..	13.7.1944	31.10.48	P.	C2.	592	31.10.48
43	Lynch, F. A. (s.) ..	17.3.14	" ..	8.1.1945	31.10.48	P.	C2.	592	31.10.48
44	Cole, R. D. ..	6.7.12	" ..	8.1.1945	31.10.48	P.	C2.	592	31.10.48
45	Gibson, R. J., A.R.V.I.A., A.R.A.I.A.	13.3.16	" ..	8.1.1945	30.12.47	P.	C1.	579	30.12.48
46	Brand, P. ..	19.6.11	" ..	8.1.1945	30.12.47	P.	C1.	579	30.12.48
47	O'Lea, A. E. C. ..	6.4.01	" ..	8.1.1945	1.1.48	P.	C1.	553	31.10.48
48	Garward, S. H., A.R.A.I.A.	27.12.05	" ..	19.11.1946	1.1.48	P.	C1.	553	31.10.48
49	Perry, A. W. (s.) ..	30.6.16	" ..	8.1.1945	1.1.48	P.	C1.	553	31.10.48
50	Bradbury, D. C. J. (s.) ..	21.2.11	" ..	19.11.1946	1.1.48	P.	C1.	553	31.10.48
51	Heading, J. V. (s.) ..	9.10.17	" ..	20.2.1942	18.10.48	P.	C1.	527	18.10.48
52	Matthews, B. J. ..	13.8.19	Draughtsman ..	21.4.1937	20.11.47	P.	C.	475	20.11.48
53	Strang, A. (s.) ..	11.5.18	" ..	20.2.1942	20.11.47	P.	C.	475	20.11.48
54	Dain, F. W. M. (s.) ..	12.10.87	" ..	8.1.1945	8.1.48	P.	C.	449	8.1.48
55	Duck, G. T. (s.) ..	1.1.17	" ..	8.1.1945	8.1.48	P.	C.	449	8.1.48
56	Grenfell, C. M. ..	15.12.13	" ..	8.1.1945	8.1.48	P.	C.	449	8.1.48
57	Rae, J. H. ..	5.1.14	" ..	8.1.1945	8.1.48	P.	C.	449	8.1.48
58	Long, N. ..	4.10.03	" ..	31.8.1945	21.3.48	P.	C.	449	21.3.48
59	Hudson, H. ..	5.9.89	" ..	4.2.1946	21.3.48	P.	C.	449	21.3.48
60	Milos, N. H. (s.) ..	4.3.12	" ..	4.2.1946	21.3.48	P.	C.	449	21.3.48
61	DeBomford, C. R. ..	24.9.09	" ..	4.2.1946	21.3.48	P.	C.	449	21.3.48
62	Gowans, J. H. ..	7.10.22	" ..	8.1.1945	21.3.48	P.	C.	449	21.3.48
63	Mills, A. R. ..	23.9.05	" ..	15.10.1946	21.3.48	P.	C.	449	21.3.48
64	Wetherow, N. R. ..	31.12.16	" ..	12.5.1947	2.6.48	P.	C.	449	2.6.48
65	Ingpen, Edith C. ..	24.7.09	Senior Draughtswoman	8.1.1945	31.10.48	P.	C.	475	31.10.48
66	Cook, M. V. (s.) ..	24.1.19	Draughtsman ..	19.11.1946	19.11.46	P.	D.	436	19.11.47

$\phi$  With quarters.     $\parallel$  Signifies ex-Railways Officer.    (s.) Signifies Discharged Serviceman.    (a) Absent on Defence duty.

DEPARTMENT OF PUBLIC WORKS—continued.

No.	Name	Date of Birth.	Office.	Date of First Appointment.	Date of Appointment to Present Position.	Classification.		Salary.	
						Division.	Class.	Rate per annum.	Date from which paid.
								£	
<b>Architectural—continued.</b>									
1	Howard, J. A. . . . .	9.4.22	Draughtsman . . . . .	8.1.1945	1.2.47	P.	D.	325	16.5.48
2	Gallagher, S. I. . . . .	1.9.23	" . . . . .	8.1.1945	1.2.47	P.	D.	325	16.5.48
3	McBain, D. G. . . . .	11.1.21	" . . . . .	12.5.1947	12.5.47	P.	D.	436	12.5.48
4	Stockdale, H. R. R. (s.) . . . . .	18.6.16	" . . . . .	12.5.1947	12.5.47	P.	D.	416	12.5.48
5	Peake, F. R. . . . .	12.11.12	" . . . . .	11.7.1947	11.7.47	P.	D.	436	11.7.47
6	Linehan, T. A. (s.) . . . . .	13.3.04	" . . . . .	11.7.1947	11.7.47	P.	D.	436	11.7.48
7	Bennett, C. F. (s.) . . . . .	23.3.12	" . . . . .	19.9.1947	19.9.47	P.	D.	300	1.2.48
8	Pope, L. H. (s.) . . . . .	6.8.19	" . . . . .	19.9.1947	19.9.47	P.	D.	416	1.2.48
9	Spencer, G. W. . . . .	30.5.24	" . . . . .	9.11.1944	26.11.47	P.	D.	338	30.5.48
10	Waters, W. J. (s.) . . . . .	24.9.04	" . . . . .	20.11.1948	20.11.48	P.	D.	436	20.11.48
11	Jenner, D. R. . . . .	14.10.28	" . . . . .	8.1.1945	8.1.45	P.	E.	260	14.10.48
12	Todner, G. R. . . . .	22.4.27	" . . . . .	11.3.1947	11.3.47	P.	E.	286	16.5.48
13	Adams, J. T. . . . .	23.6.28	" . . . . .	4.8.1947	4.8.47	P.	E.	260	23.6.48
14	Campbell, G. E. . . . .	12.9.28	" . . . . .	16.3.1948	16.3.48	P.	E.	260	12.9.48
15	Boddy, Dorothea . . . . .	20.12.07	Draughtswoman . . . . .	4.2.1946	1.7.48	P.	D.	364	5.10.47
16	Bowen, W. J. (s.) . . . . .	30.1.87	Supervisor of Works . . . . .	22.12.1926	31.10.48	P.	C2.	592	31.10.48
17	Broadhurst, R. H. (s.) . . . . .	7.5.94	" . . . . . Senior Inspector of Works—	2.6.1927	31.10.48	P.	C2.	592	31.10.48
18	Uren, J. C. (s.) . . . . .	22.6.99	Wangaratta . . . . .	21.5.1928	1.2.47	P.	Cl.	579	6.11.47
19	Muir, D. M. (s.) . . . . .	14.8.88	Bendigo . . . . .	16.7.1937	1.2.47	P.	Cl.	579	6.11.47
20	Leicht, F. W. . . . .	24.6.94	Maryborough . . . . .	16.7.1937	1.2.47	P.	Cl.	553	1.4.48
21	Lovell, U. E. (s.)   . . . . .	3.12.84	Melbourne . . . . .	26.11.1901	1.2.47	P.	Cl.	553	1.4.48
22	McLean, N. A. (s.)   . . . . .	19.12.96	Bairnsdale . . . . .	3.4.1913	1.2.47	P.	Cl.	553	1.4.48
23	Blackburn, G. A. (s.)   . . . . .	25.11.94	Melbourne . . . . .	24.12.1920	1.2.47	P.	Cl.	553	1.4.48
24	Cannon, E. J. (s.) . . . . .	6.12.96	Ballarat . . . . .	17.9.1938	1.2.47	P.	Cl.	553	1.4.48
25	Levings, N. J. (s.) . . . . .	21.7.94	Kyneton . . . . .	3.2.1941	1.2.47	P.	Cl.	553	1.4.48
26	Seccombe, A. V. (s.) . . . . .	20.12.87	Melbourne . . . . .	17.9.1938	1.2.47	P.	Cl.	553	29.7.48
27	Farr, F. G. (s.) . . . . .	7.1.96	Horsham . . . . .	3.2.1941	31.10.48	P.	Cl.	527	31.10.48
28	Hartley, W. A. . . . .	1.8.89	Melbourne . . . . . Inspector of Works—	26.6.1941	31.10.48	P.	Cl.	527	31.10.48
29	Petersen, L. M. B., F.B.I.C.C. . . . .	2.3.99	Melbourne . . . . .	26.4.1944	11.8.47	P.	C.	475	11.8.48
30	Brown, G. W. (s.) . . . . .	29.8.92	Geelong . . . . .	5.8.1941	5.10.47	P.	C.	501	5.10.48
31	Thomas, R. (s.) . . . . .	11.1.97	Shepparton . . . . .	6.12.1943	5.10.47	P.	C.	501	6.12.48
32	Woodfine, A. G. (s.) . . . . .	16.10.95	Benalla . . . . .	6.12.1943	5.10.47	P.	C.	501	6.12.48
33	Ellis, J. H. T. . . . .	25.2.01	Melbourne . . . . .	6.12.1943	5.10.47	P.	C.	501	6.12.48
34	Citrine, H. C. (s.) . . . . .	23.8.93	" . . . . .	27.1.1944	5.10.47	P.	C.	475	27.1.48
35	Roberts, W. L. A. (s.) . . . . .	29.6.08	Swan Hill . . . . .	24.4.1945	21.3.48	P.	C.	449	21.3.48
36	Robinson, W. H. (s.) . . . . .	7.1.93	Melbourne . . . . .	4.2.1946	21.3.48	P.	C.	449	21.3.48
37	Webster, I. I. (s.) . . . . .	11.4.97	" . . . . .	4.2.1946	21.3.48	P.	C.	449	21.3.48
38	Borrisford, F. . . . .	11.12.92	" . . . . .	4.2.1946	21.3.38	P.	C.	449	21.3.48
39	Packham, A. M. (s.) . . . . .	14.12.05	Korumburra . . . . .	14.11.1946	31.10.48	P.	C.	449	31.10.48
40	Chandler, W. B. (s.) . . . . .	3.1.94	Melbourne . . . . .	18.8.1947	31.10.48	P.	C.	449	31.10.48
41	Curtis, F. A. . . . .	16.8.84	Foreman Shop Carpenter . . . . .	28.4.1911	2.11.47	T.	..	414	1.7.48
42	Stevenson, C. R. (s.) . . . . .	26.4.94	Carpenter . . . . .	6.12.1943	6.12.43	T.	..	388	1.7.48
43	Campbell, J. (s.) . . . . .	13.3.95	Engineer Plumber . . . . .	16.12.1931	2.11.47	T.	..	382	14.11.48
44	O'Brien, T. L. . . . .	4.7.92	Assistant (Male), Grade II. . . . .	23.6.1947	23.6.47	T.	..	364	23.6.48
45	Armstrong, Dora M. . . . .	18.12.16	Shorthand Writer and Typist (Female), Grade II. . . . .	1.7.1942	1.10.44	T.	..	260	1.2.48
<b>Engineering, &amp;c.</b>									
46	Stevenson, D. S., E.W.S., M.S.E., A.M.I.E.(AUST.) (s.) . . . . .	15.5.91	Chief Engineer, and Engineer, Ports and Harbours . . . . .	26.5.1913	1.2.47	P.	A1.	1,350	31.10.48
47	Fitzsimon, C. F., M.S.E. (s.) . . . . .	8.2.93	Assistant Chief Engineer . . . . .	10.3.1936	31.10.48	P.	A1.	1,100	31.10.48
48	Campbell, A. H., L.S.    . . . . .	14.5.88	Senior Engineer . . . . .	1.4.1926	31.10.48	P.	A.	1,000	31.10.48
49	O'Malley, C., B.C.E., A.M.I.E. . . . .	22.5.04	" . . . . .	11.2.1937	31.10.48	P.	A.	1,000	31.10.48
50	Tyars, A. M., A.M.I.E., M.S.E. (s.) . . . . .	28.5.95	Engineer . . . . .	25.5.1925	31.10.48	P.	B1.	800	31.10.48
51	Masters, E. (s.) . . . . .	15.10.88	" . . . . .	7.3.1912	31.10.48	P.	B1.	774	31.10.48
52	Matthews, P. P.    . . . . .	12.11.85	" . . . . .	1.7.1925	31.10.48	P.	B1.	774	31.10.48
53	Drew, A. C., M.S.E., A.M.I.E. (AUST.)    . . . . .	4.3.01	" . . . . .	1.2.1918	31.10.48	P.	B.	722	31.10.48
54	Tingate, C. L. . . . .	8.8.01	" . . . . .	28.5.1947	31.10.48	P.	B.	696	31.10.48
55	Rennick, S. C. (s.)    . . . . .	15.7.88	" . . . . .	29.11.1921	31.10.48	P.	B.	670	31.10.48
56	Hemmy, R. G., L.S., M.S.E., M.V.L.S. . . . .	16.6.00	Engineering Surveyor . . . . .	15.3.1945	31.10.48	P.	C2.	618	31.10.48
57	Williams, H. T. . . . .	25.7.09	Assistant Engineer . . . . .	8.8.1935	31.10.48	P.	Cl.	527	31.10.48
58	Tilson, A. F. . . . .	2.8.06	Senior Draughtsman . . . . .	7.5.1929	31.10.48	P.	Cl.	579	31.10.48
59	McCabe, C. S. (s.) . . . . .	27.3.97	" . . . . .	9.1.1924	31.10.48	P.	Cl.	527	31.10.48
60	Berry, L. H. (s.) . . . . .	15.3.23	Draughtsman . . . . .	12.12.1946	12.12.46	P.	E.	286	12.12.47
61	Wishart, R. B. . . . .	7.5.24	" . . . . .	11.3.1947	11.3.47	P.	E.	312	1.2.48
62	Dynan, K. L. . . . .	30.9.27	" . . . . .	18.9.1944	4.8.47	P.	E.	286	30.9.48
63	Crowley, B. M. . . . .	29.7.28	" . . . . .	16.3.1948	16.3.48	P.	E.	260	29.7.48
64	Schulz, S. A. W. . . . .	30.4.85	Senior Inspector of Works . . . . .	1.5.1913	31.10.48	P.	Cl.	527	31.10.48
65	Speed, F. A. . . . .	31.1.09	Engineering Assistant . . . . .	5.11.1945	21.3.48	P.	C.	449	21.3.48
66	Saunders, G. R. . . . .	22.9.03	Clerk . . . . .	17.5.1920	5.10.47	A.	C2.	618	6.4.48
67	Welch, A. A. . . . .	7.10.92	Assistant (Male), Grade I. . . . .	23.6.1947	2.11.47	T.	..	390	1.2.48
68	Parker, N. (s.) . . . . .	9.7.97	Assistant (Male), Grade II. . . . .	30.7.1948	30.7.48	T.	..	351	30.7.48
69	Sault, G. B. . . . .	23.8.96	Storeman and Caretaker, Store-yard, South Melbourne . . . . .	8.2.1938	24.1.40	T.	..	377 $\phi$	1.2.48
70	Patten, J. E. C. . . . .	17.2.97	Storeman and Caretaker, Store-yard, Port Melbourne . . . . .	13.7.1939	15.9.47	T.	..	338 $\phi$	1.7.47

(s.) Signifies Discharged Serviceman.  $\phi$  With quarters. || Signifies ex-Railways Officer.

DEPARTMENT OF PUBLIC WORKS—continued.

No.	Name	Date of Birth	Office	Date of First Appointment	Date of Appointment to Present Position	Classification		Salary	
						Division	Class	Rate per annum	Date from which paid
								£	
<b>Engineering, &amp;c.—continued.</b>									
<i>Electrical and Mechanical.</i>									
1	Wood, K. D., DIP.MEC.E.	14.8.02	Chief, Mechanical and Electrical Engineer	29.4.1929	31.10.48	P.	A.	1,000	31.10.48
2	Hall, W. G. E.	22.1.01	Engineer	4.7.1946	31.10.48	P.	B.	670	31.10.48
3	Cheetham, G. D.	5.5.03	Assistant Engineer	31.10.1948	31.10.48	P.	C2.	644	31.10.48
4	McAllister, B. K.	16.1.16	"	31.10.1948	31.10.48	P.	C2.	644	31.10.48
5	Gunst, R. L., CERT.R.SAN.I.	22.7.00	"	27.1.1940	31.10.48	P.	C1.	579	31.10.48
6	Bayne, L. F.	21.9.02	Senior Inspector of Works	5.5.1947	31.10.48	P.	C1.	527	31.10.48
7	Nichols, J. T.	1.10.14	Inspector of Works	28.8.1945	31.10.48	P.	C.	475	31.10.48
8	Wallish, W. C.	4.4.02	"	8.3.1948	31.10.48	P.	D.	390	8.3.48
9	Hazelden, A. R.	20.2.19	Senior Draughtsman	9.9.1947	31.10.48	P.	C1.	527	31.10.48
10	Moy, L.	9.11.19	Draughtsman	28.8.1946	31.10.48	P.	C.	475	31.10.48
11	Woodman, P. T. M.	8.4.06	"	28.8.1946	28.8.46	P.	D.	436	28.8.48
12	Reid, J. M.	29.12.23	"	30.5.1947	30.5.47	P.	D.	436	31.10.48
13	Crossman, H. T. A.	12.10.29	Clerk	10.12.1948	10.12.48	A.	E.	234	15.12.48
14	Jenkins, T. L.	23.3.08	Engineer Mechanic	2.3.1930	6.10.41	T.		364	14.11.48
15	Hall, C. C.	10.11.99	Electrical Mechanic	5.11.1945	5.11.45	T.		364	2.11.47
16	Craig, Patricia M.	22.7.21	Senior Telephonist	28.2.1946	27.10.47	T.		273	1.2.48
17	Downes, Claire M.	2.5.26	Telephonist (Female), Grado II.	8.3.1948	8.3.48	T.		234	8.3.48
18	Conroy, Frances I.	24.6.10	"	24.9.1946	13.12.48	T.		247	13.12.48
<b>Ports and Harbors.</b>									
19	Larkin, J. P., L.S., A.M.INST.C.E., M.S.E. (S.)	10.5.84	Marine Surveyor	29.5.1914	1.2.48	P.	A.	950	31.10.48
20	Young, F. L.	15.4.08	Assistant to Marine Surveyor	22.5.1942	28.7.47	P.	C.	501	28.7.48
<i>Marine Board.</i>									
21	Rohner, R. S. (s.)	8.5.97	Clerk $\beta$	27.3.1924	4.3.46	A.	C1.	553	4.3.48
22	Chamberlain, L. G.	4.4.23	"	24.8.1940	24.8.40	A.	D.	364	5.10.48
<i>Dredging, &amp;c.</i>									
23	McKay, J. D., M.I.N.A. (Lond.) (s.)	11.8.88	Superintendent of Floating Plant	18.10.1929	1.2.48	P.	A.	950	31.10.48
24	Rogers, J. P.	30.6.86	Officer in Charge, Dredging Depot	28.4.1915	23.8.48	T.		520	23.8.48
25	Haldane, H. R.	20.2.87	Officer in Charge, Port Fairy Depot	17.3.1913	1.2.47	T.		378	13.6.48
26	Bolleman, W. H. E.	17.3.90	Officer in Charge, Paynesville Depot	16.11.1914	1.2.47	T.		378	13.6.48
27	Williams, W. G.	3.12.87	Plant Engineer	17.12.1920	4.7.38	T.		429	2.11.47
28	Wilson, J.	9.5.91	"	13.5.1920	1.2.47	T.		429	2.11.47
29	Christensen, C. (s.)	14.11.92	Leading Fitter and Turner	1.11.1920	1.2.47	T.		390	2.11.47
30	Dowar, C. C.	13.2.99	Assistant Navigation Lights Engineer	25.5.1943	1.2.47	T.		403	2.11.48
31	McAuly, A. V. C.	11.1.89	Carpenter and Shipwright	1.5.1913	1.2.47	T.		380	13.6.48
32	Blance, J. B.	15.1.99	"	16.10.1946	1.2.47	T.		380	13.6.48
33	Ellingham, H. D.	15.9.87	Marine Engine-driver	7.1.1919	1.1.26	T.		325 $\frac{1}{2}$	1.11.48
34	Burgell, J. R. A.	25.3.87	Leading Shipwright	13.5.1910	6.5.46	T.		395	13.6.48
35	Hill, J. N.	13.4.01	Second Engineer	5.11.1945	5.11.45	T.		438 $\frac{1}{2}$	1.11.48
36	Heron, J.	9.1.91	"	17.3.1915	13.7.47	T.		438 $\frac{1}{2}$	1.11.48
37	Farrar, L.	1.5.90	Marine Engine Driver and Greaser	26.2.1915	30.10.44	T.		385 $\frac{1}{2}$	13.6.48
38	O'Neill, C. P.	15.7.90	Marine Fireman	23.6.1947	23.6.47	T.		331 $\frac{1}{2}$	13.6.48
39	Hodgson, R. S. (s.)	19.10.17	Motor Boat Driver and Labourer	28.10.1947	28.10.47	T.		321	13.6.48
40	Richardson, A.	31.7.84	Blacksmith	1.6.1913	22.4.38	T.		377	1.2.48
41	Prollius, A. B.	14.12.05	Striker	2.12.1948	2.12.48	T.		300	2.12.48
42	Goding, E. R. W. (s.)	19.11.05	Rigger and Sailmaker	2.3.1932	24.9.45	T.		321	13.6.48
43	Cosham, C. S. (s.)	28.9.88	Able Seaman	6.12.1943	13.6.48	T.		308 $\frac{1}{2}$	13.6.48
44	Ray, C. H.	8.1.03	"	5.11.1945	13.6.48	T.		308 $\frac{1}{2}$	13.6.48
45	Patience, G.	9.7.90	"	23.6.1947	13.6.48	T.		308 $\frac{1}{2}$	13.6.48
46	Murray, J.	28.8.19	Deckhand	5.11.1945	5.11.45	T.		284 $\frac{1}{2}$	13.6.48
47	Norman, L. J.	6.6.17	Motor Truck Driver	27.5.1945	27.5.45	T.		312	2.11.47
48	Pysing, J. P. (s.)	11.7.16	Engine Driver of Launches	3.7.1947	3.7.47	T.		412 $\frac{1}{2}$	1.11.48
49	Mackay, J. D. (s.)	13.2.14	"	23.2.1946	5.1.48	T.		412 $\frac{1}{2}$	1.11.48
50	Williams, J. A.	16.4.87	Buoy Attendant and Second Coxswain	23.6.1947	23.6.47	T.		345	13.6.48
51	Rodriguez, W. G.	30.4.93	Storekeeper	23.6.1947	23.6.47	T.		364	2.11.47
52	Skelton, A. (s.)	18.9.88	Watchman	17.7.1915	7.1.46	T.		299	1.2.47
53	Ray, E.	9.12.02	"	22.2.1944	7.1.46	T.		299	1.2.47
54	Bull, V. S.	14.1.01	Senior Labourer	5.11.1945	5.11.45	T.		299	1.2.47
<i>Powder Anchorages.</i>									
55	Currie, C. (s.)	22.2.93	Working Officer in Charge	8.3.1915	29.10.28	T.		416	2.11.47
56	Pidoto, W. L. (s.)	7.9.95	Leading Hand Lighterman	9.6.1927	20.4.32	T.		338	2.11.47
57	Jack, D.	13.9.93	Master of Launches	20.12.1928	1.2.47	T.		412 $\frac{1}{2}$	1.11.48
<i>Outer Ports, &amp;c.</i>									
58	Carrington, B. F. (s.)	7.11.90	Pilot and Harbor Master, Port-land	5.9.1946	5.9.46	P.	C.	501 $\phi$	5.9.47
59	Carrington, C.	17.5.96	Pilot and Harbor Master, Warr-nambool	10.3.1947	10.3.47	P.	D.	436	10.3.47
60	Lee, A. T. (s.)	12.10.96	Lighthouse Keeper	6.12.1943	15.11.48	T.		300 $\frac{1}{2}$	15.11.48
61	Hunt, N. W.	22.5.96	Assistant Lighthouse Keeper	23.6.1947	23.6.47	T.		312 $\frac{1}{2}$	23.6.47

† With rations.

(s.) Signifies Discharged Serviceman.

‡ Is paid in accordance with Commonwealth Arbitration Court Award.

$\beta$  Is Secretary to Marine Board.

$\phi$  With quarters.

DEPARTMENT OF MINES.

No.	Name.	Date of Birth.	Office.	Date of First Appointment.	Date of Appointment to Present Position.	Classification.		Salary.	
						Division.	Class.	Rate per annum.	Date from which paid.
1	Brown, G., L.S.W., F.I.P.S.	19.12.84	Secretary .. .. .	28.10.1901*	15.8.34	1st ..		1,750†	1.7.48
2	Parr, W. J., A.C.I.S. (s.)	3.9.93	Assistant Secretary .. .. .	13.10.1910	3.12.47	A. B1.		800	30.6.48
<b>Leasing, &amp;c.</b>									
3	Tilley, J. B. .. .. .	9.9.95	Officer in Charge .. .. .	22.8.1913	5.10.47	A. C2.		644	5.10.47
4	Cawloy, H. .. .. .	14.7.94	Clerk .. .. .	14.4.1913	1.2.47	A. C.		501	1.2.48
5	Gilbert, R. (s.) .. .. .	23.4.93	" .. .. .	24.9.1920	1.2.47	A. C.		501	1.2.48
6	Moore, A.    .. .. .	2.4.08	" .. .. .	15.5.1924	21.3.48	A. C.		449	21.3.48
7	Swift, D. (s.) .. .. .	12.9.17	" .. .. .	11.4.1935	21.3.48	A. C.		449	21.3.48
8	Wraith, W. E., A.F.I.A.    .. .. .	16.2.88	" .. .. .	2.6.1913	5.10.48	A. C.		449	5.10.48
9	Hayes, K. L. (s.) .. .. .	20.11.22	" .. .. .	28.2.1940	28.2.40	A. D.		364	5.10.48
10	Young, W. D. (s.) .. .. .	6.3.25	" .. .. .	26.3.1941	26.3.41	A. D.		325	16.5.48
11	Maginness, D.    .. .. .	2.1.03	Museum Assistant .. .. .	12.10.1921	16.3.42	T. ..		390	2.1.48
12	Pope, A. E. .. .. .	29.10.11	Supervisor of Coal Distribution .. .. .	7.7.1947	7.7.47	T. ..		436	2.11.47
13	Lavery, O. H. L. (s.) .. .. .	24.4.99	Assistant (Male), Grade I. .. .. .	6.12.1943	2.11.47	T. ..		390	2.11.48
14	Gribbin, A. N. (s.) .. .. .	23.12.14	" .. .. .	24.12.1947	24.12.47	T. ..		390	2.11.48
15	Murphy, W. S. (s.) (c) .. .. .	26.7.97	Assistant (Male), Grade II. .. .. .	23.6.1947	23.6.47	T. ..		364	23.6.48
16	Ogilby, D. R. G. .. .. .	12.12.88	" .. .. .	16.2.1948	16.2.48	T. ..		351	30.5.48
17	Burrell, W. A. (s.) .. .. .	13.7.93	General Assistant .. .. .	6.12.1943	6.12.43	T. ..		325	1.2.48
<b>Accounts.</b>									
18	Crowe, J. P.    (s.) .. .. .	13.5.09	Clerk .. .. .	15.12.1926	5.10.48	A. C.		449	5.10.48
19	Bruce, D. E. .. .. .	9.11.84	Typist and Assistant (Male), Grade I. .. .. .	21.2.1898	20.12.48	T. ..		390	20.12.48
<b>Geological.</b>									
20	Thomas, D. E., D.Sc. .. .. .	4.8.02	Chief Government Geologist .. .. .	25.11.1943	11.2.46‡	P. A1.		1,050	58.11.48
21	Bain, A. D. N. D.Sc. .. .. .	17.2.95	Assistant Chief Government Geologist .. .. .	7.4.1948	7.4.48	P. B1.		800	28.11.48
22	Keble, A. R. .. .. .	19.3.84	Senior Field Geologist .. .. .	16.4.1915	12.4.48	P. B.		670	4.5.48
23	Chambers, A. F. (s.) .. .. .	19.4.99	Field Geologist .. .. .	6.12.1943	1.11.48	P. C1.		527	1.11.48
24	Knight, J. L. .. .. .	29.2.20	" .. .. .	16.10.1946	1.2.47	P. C.		475	3.2.48
<b>Boring.</b>									
25	Binney, J. W. I. (s.) .. .. .	4.1.85	Engineer in Charge, Boring .. .. .	21.3.1923	5.10.47	P. C2.		644	5.10.47
26	Phillips, H. V.    (s.) .. .. .	12.11.09	Plant Engineer .. .. .	23.3.1927	2.11.47	T. ..		416	2.11.48
27	Thrower, C. K. (s.) .. .. .	14.2.93	Storekeeper, Drill Store .. .. .	6.12.1943	6.12.43	T. ..		338x	2.11.47
<b>Laboratory.</b>									
28	Field, F. F., A.A.C.I. .. .. .	18.1.93	Senior Chemist, Grade II. .. .. .	1.6.1913	8.11.48	P. B.		696	8.11.48
29	Kennedy, J. C. .. .. .	26.9.16	Chemist .. .. .	21.6.1946	27.1.48	P. C1.		527	27.1.48
30	Clark, J. McR. .. .. .	19.3.92	Analyst, Grade I. .. .. .	5.4.1945	8.11.48	P. C.		501	5.10.48
<b>Draughting.</b>									
31	Kennedy, A. E. .. .. .	7.9.88	Superintending Draughtsman .. .. .	17.3.1920	1.2.47	P. B.		722	5.10.47
32	McCann, R. M. .. .. .	1.8.91	Senior Lithographic Draughtsman .. .. .	13.4.1926	1.2.47	P. C2.		644	5.10.47
33	McInnes, D. W. .. .. .	30.10.12	Draughtsman .. .. .	28.11.1934	14.10.47	P. C1.		579	29.11.48
34	Windsor, N. (s.) .. .. .	5.8.99	" .. .. .	9.6.1926	1.2.47	P. C.		501	1.2.48
35	Collie, J. A. .. .. .	4.7.87	" .. .. .	5.9.1938	1.2.47	P. C.		501	1.2.48
36	Nally, M. D. J. (s.) .. .. .	28.7.93	" .. .. .	13.4.1945	21.3.48	P. C.		501	29.11.48
<b>Inspection.</b>									
37	Hadden, G. .. .. .	29.3.99	Chief Mining Inspector .. .. .	30.1.1942	1.2.47	P. C2.		644	5.10.47
38	Broad, R. .. .. .	29.7.84	Inspector of Mines and Machinery .. .. .	3.7.1936	5.10.47	P. C1.		579	5.10.48
39	Bolitho, N. .. .. .	8.4.84	" .. .. .	18.6.1938	5.10.47	P. C1.		579	5.10.48
40	Vincent, F. W. .. .. .	15.2.12	" .. .. .	28.10.1940	5.10.47	P. C1.		579	5.10.48
41	Bonnar, T. .. .. .	24.8.98	" .. .. .	5.10.1943	1.2.47	P. C.		501	10.1.48
42	Salter, J. E. (s.) .. .. .	30.6.14	" .. .. .	5.8.1946	1.2.47	P. C.		501	1.2.48
43	Wood, W. E. L. (s.) .. .. .	22.6.93	Inspector of Mines and Machinery (Electrical) .. .. .	19.3.1942	13.10.47	P. C.		475	8.12.48
44	Johnson, T. L. .. .. .	2.6.87	Chief Inspector of Boilers .. .. .	1.6.1913	4.8.47	P. C2.		644	5.10.48
45	Humfray, D. B. R. (s.) .. .. .	1.6.88	Senior Inspector of Boilers .. .. .	1.8.1926	26.11.47	P. C1.		579	26.11.47
46	Thompson, W. H. .. .. .	29.12.84	Inspector of Boilers .. .. .	1.6.1913	5.10.47	P. C1.		527	5.10.47
47	Bacon, J. W.    .. .. .	8.11.99	" .. .. .	10.11.1915	5.10.47	P. C1.		527	5.10.47
48	Dewar, R. L. .. .. .	24.11.04	" .. .. .	13.5.1940	13.5.48	P. C1.		527	13.5.48
49	Beaton, C. W. .. .. .	20.9.09	" .. .. .	3.7.1940	5.10.48	P. C1.		527	5.10.48
50	Lay, J. H. .. .. .	11.11.11	" .. .. .	24.9.1942	1.2.47	P. C.		501	1.2.48
51	White, A. L. .. .. .	8.1.10	" .. .. .	28.8.1945	1.2.47	P. C.		501	1.2.48
52	Luke, E. (s.) .. .. .	21.10.16	" .. .. .	7.1.1946	1.2.47	P. C.		501	1.2.48
53	Singleton, D. H. .. .. .	17.5.00	" .. .. .	24.10.1946	1.2.47	P. C.		501	1.2.48
54	Davies, F. T. (s.) .. .. .	5.3.95	" .. .. .	30.4.1947	30.4.47	P. C.		475	5.5.48
55	McLennan, W. (s.) .. .. .	2.4.01	" .. .. .	18.1.1946	22.3.48	P. C.		501	17.5.48
56	Mather, W. J. .. .. .	10.6.90	Clerk .. .. .	11.11.1908*	1.2.47	A. C.		501	1.2.48

\* Services not continuous.    † Signifies ex-Railways Officer.    (s.) Signifies Discharged Serviceman.    (c) On loan to Department of Labour.  
 ‡ To class 28.11.48.    † Including an allowance of £100 for acting as Chairman of State Coal Committee.    x With quart

DEPARTMENT OF HEALTH.

No.	Name.	Date of Birth.	Offs.	Date of First Appointment.	Date of Appointment to Present Position.	Classification.		Salary.		
						Division.	Class.	Rate per annum.	Date from which paid.	
								£		
1	Rowe, W. L. (s.)	29.10.90	Secretary .. ..	24.12.1908	14.2.44	1st	..	1,680	1.7.48	
<b>Administrative.</b>										
2	Yeatman, L. P. (s.)	16.9.95	Chief Clerk .. ..	29.9.1913	9.6.48	A.	B1.	800	9.12.48	
3	Mathieson, A. N. (s.)	18.11.11	Clerk .. ..	4.7.1928	11.2.48	A.	C.	501	9.12.48	
4	Sutton, R. G. ..	30.8.28	" .. ..	7.6.1945	7.6.45	A.	E.	260	30.8.48	
5	Foulis, H. D. (s.)	8.5.95	Senior Departmental Chauffeur..	11.7.1934	20.11.47	T.	..	351	20.11.47	
<b>Accounts.</b>										
6	Shiels, J. S., A.I.C.A., DIP. COM.	15.10.96	Accountant .. ..	11.12.1913	8.2.37φ	A.	B1.	748	9.6.48	
7	Douds, A. D. ..	11.9.96	Clerk .. ..	30.3.1914	8.7.46	A.	C1.	553	8.7.48	
8	Coutts, H. (s.)	19.1.08	" .. ..	6.5.1925	5.10.47	A.	C.	475	20.3.48	
9	Comer, L. G.]]	28.6.10	" .. ..	1.7.1925	21.3.48	A.	C.	449	21.3.48	
10	Birkett, G. L., DIP. OOM., L.C.A., A.F.I.A., A.C.I.S., (s.)	23.10.96	" .. ..	8.3.1937	21.3.48	A.	C.	449	21.3.48	
11	Crick, C. W. (s.)	7.10.20	" .. ..	11.3.1938	11.3.48	A.	D.	390	21.3.48	
12	Jones, J. (s.)	26.2.13	" .. ..	21.2.1946	21.2.46	A.	E.	325	16.5.48	
13	Nugent, P. G. (s.)	16.7.15	" .. ..	21.2.1946	21.2.46	A.	E.	325	16.5.48	
14	Cahir, V. B. (s.)	9.12.26	" .. ..	10.2.1947	10.2.47	A.	E.	312	9.12.48	
15	Tutty, K. J. ..	30.9.26	" .. ..	3.6.1948	3.6.48	A.	E.	312	3.6.48	
16	McCann, Alice M.	27.2.15	Machinist (Female), Grade III.	1.7.1942	1.10.44	T.	..	273	1.2.48	
17	Halfpenny, Mavis T.	4.9.12	Assistant (Female), Grade IV.	1.7.1942	1.10.44	T.	..	260	1.2.48	
<b>Medical.</b>										
18	Allan, R. T., M.B., B.S. (s.)	16.10.92	Government Medical Officer ..	16.11.1933	1.2.47	P.	A1.	1,450	28.11.48	
19	Whiteside, J. D., M.B., B.S.	27.5.17	Assistant Government Medical Officer	8.10.1946	28.11.48	P.	A1.	1,100	28.11.48	
<b>General Health Branch.</b>										
20	Merrillees, C. R., L.R.C.P. (EDIN.), F.R.C.S. (EDIN.), D.P.H. (EDIN.), L.F.P.S. (GLAS.) (s.)	11.2.84	Chief Health Officer .. ..	30.11.1920	9.9.46††	P.	A1.	1,650	28.11.48	
21	Whitlock, J. (s.)	4.10.93	Secretary, Commission of Public Health	7.11.1910	6.8.39¶	A.	B1.	800	30.6.48	
<b>Correspondence.</b>										
22	Burke, A. M. ..	11.7.04	Senior Clerk .. ..	25.2.1921	6.9.48	A.	C1.	527	6.9.48	
23	Vine, F. M. (s.)	18.11.87	Clerk .. ..	26.2.1924	21.3.48	A.	C.	449	21.3.48	
24	Gardner, A. T., M.B.SAN.I. (s.)	5.12.20	" .. ..	16.4.1937	17.12.48	A.	C.	449	17.12.48	
25	Wheatland, K. C. ..	14.3.30	" .. ..	18.6.1946	18.6.46	A.	E.	182	14.3.48	
26	Magree, G. ..	13.12.28	" .. ..	21.2.1947	21.2.47	A.	E.	260	13.12.48	
27	Keown, W. E. ..	2.12.30	" .. ..	18.3.1947	18.3.47	A.	E.	182	2.12.48	
28	Noseda, R. ..	24.1.22	Messenger .. ..	9.9.1946	9.9.46	T.	..	312	9.9.48	
29	Morley, Jean ..	31.3.07	Shorthand Writer and Typist (Female), Grade III.	1.7.1942	1.10.44	T.	..	273	1.2.48	
30	Wigg, Hazel C. ..	27.10.93	Typist (Female), Grade II.	17.5.1946	17.5.46	T.	..	247	28.2.47	
31	Nevins, Frances V. ..	30.8.24	Typist (Female), Grade I.	2.8.1948	2.8.48	T.	..	234	2.8.48	
32	Webb, R. J. (s.)	17.9.94	Departmental Chauffeur ..	10.4.1929	21.7.47	T.	..	325	21.7.48	
<b>Medical.</b>										
33	Cole, G. E., M.B. et CH.B., (MELB.), D.P.H. (s.)	8.2.87	Senior Health Officer .. ..	26.4.1922	1.7.47	P.	A1.	1,300	28.11.48	
34	Harris, R. E., L.R.C.P. et s. (EDIN.), L.R.F.P.S.(GLAS.), D.P.H.	3.4.85	District Health Officer, Grade I.	27.6.1922	9.8.48	P.	A1.	1,250	28.11.48	
35	Shiels, D. O., D.S.C., PH.D., F.I.C., F.A.C.I., M.B., B.S. (s.)	6.4.91	" .. ..	24.9.1937	9.8.48	P.	A1.	1,250	28.11.48	
36	Farnbach, R. J., M.B., B.S., D.P.H. (s.)	14.1.06	" .. ..	13.6.1946	9.8.48	P.	A1.	1,250	28.11.48	
37	Mackenzie, E. F., M.B., B.S., D.D.A. (s.)	31.10.07	" .. ..	20.11.1947	9.8.48	P.	A1.	1,200	28.11.48	
38	Hudson, I. C., M.B., B.S.	8.5.08	District Health Officer, Grade II.	27.10.1947	28.11.48	P.	A1.	1,050	28.11.48	
39	Dalton, N. M., M.B., B.S.	22.12.16	" .. ..	1.9.1948	28.11.48	P.	A1.	1,050	28.11.48	
40	McCloskey, E. P., M.B., B.S.	6.2.23	Medical Officer .. ..	30.12.1948	30.12.48	P.	A.	850	30.12.48	
41	Thomas, W. C., B.S.C. ..	16.1.24	Scientific Officer (Chemist) ..	9.6.1948	9.6.48	P.	C.	475	9.6.48	
<b>Engineering, etc.</b>										
42	Hepburn, E. A., B.C.E., A.M.INST.C.E. (s.)	9.10.90	Chief Engineer .. ..	1.10.1919	28.11.48	P.	A1.	1,150	28.11.48	
43	McDonnell, J. F., B.C.E.	31.1.07	Senior Engineer .. ..	19.7.1929	28.11.48	P.	B1.	748	28.11.48	
44	Waldron, C. E. B., M.S.C.	11.11.96	Senior Building Surveyor ..	10.8.1926	28.11.48	P.	B.	722	28.11.48	
45	Fraser, C. W. S., M.B.SAN.I. (s.)	2.5.99	Building Surveyor .. ..	23.3.1937	28.11.48	P.	C2.	618	28.11.48	
46	Humble, W. J. (s.)	12.5.04	" .. ..	14.3.1947	15.3.48	P.	C1.	527	15.3.48	
47	Serpell, S. F., M.B.SAN.I.(s.)	23.10.96	Senior Building Inspector ..	9.7.1926	28.11.48	P.	C2.	618	28.11.48	
48	Cross, C. ..	6.1.85	Senior Building Inspector (Electrical)	1.5.1913	28.11.48	P.	C1.	579	28.11.48	

¶ Signifies ex-Railways Officer. ¶ To class 29.9.37. † To class 9.6.48. †† To class 9.2.27. (s.) Signifies Discharged Serviceman.



DEPARTMENT OF HEALTH—continued.

No.	Name.	Date of Birth.	Office.	Date of First Appointment.	Date of Appointment to Present Position.	Classification.	Salary.	
							Division.	Rate per annum.
<b>General Health Branch—continued.</b>								
<i>Engineering &amp;c.—continued.</i>								
1	Challoner, W. J. . . . .	6.12.89	Building Inspector . . . . .	16.12.1926	5.10.47	P. C.	501	1.2.48
2	Moore, H. J. V. (s.) . . . .	25.10.01	" " . . . . .	23.6.1947	5.10.47	P. C.	475	23.6.48
3	Dickason, I. C. . . . .	5.9.05	" " . . . . .	10.11.1947	10.11.47	P. D.	436	28.11.48
4	Curzon-Siggers, F. W. H. . . . .	15.2.06	" " . . . . .	15.3.1943	8.4.48	P. D.	436	28.11.48
<i>Analytical.</i>								
5	Taylor, C. A., B.Sc., A.A.C.I. . . . .	3.7.85	Medico-Legal Chemist . . . . .	1.3.1906	8.11.48	P. B1.	748	8.11.48
6	Wignall, H. G., A.A.C.I. . . . .	25.8.88	Deputy Medico-Legal Chemist . . . . .	21.12.1932	8.11.48	P. C2.	592	8.11.48
7	Evans, Mattie K., B.Sc., A.A.C.I. . . . .	30.5.94	Senior Chemist . . . . .	28.2.1913	8.11.48	P. C2.	618	8.11.48
8	McBrien, E. J., A.A.C.I. . . . .	21.12.02	Analyst, Grade II. . . . .	4.12.1946	8.11.48	P. D.	436	4.12.47
<i>Inspectors.</i>								
9	Mahony, A. T. M. (s.) . . . .	13.6.92	Inspector of Liquor . . . . .	24.12.1913	20.6.44	T. . .	527	2.11.47
10	Nott, J. H. (s.) . . . . .	23.12.91	Assistant Inspector of Liquor . . . . .	9.10.1944	9.10.44	T. . .	436	9.10.48
11	Clowes, W. H., M.R.SAN.I.(b) . . . . .	28.7.84	District Health Inspector . . . . .	1.6.1913	16.2.38	T. . .	527	2.11.47
12	Strähle, L. N. . . . .	9.10.87	" " " " . . . . .	8.3.1907	7.3.27	T. . .	527	2.11.47
13	Bennett, G. . . . .	3.3.84	" " " " . . . . .	27.1.1909	7.3.27	T. . .	527	2.11.47
14	Willoughby, J. J. . . . .	10.2.88	" " " " . . . . .	27.6.1911	13.5.29	T. . .	527	2.11.47
15	Mooney, W., M.R.SAN.I. . . . .	13.4.84	" " " " . . . . .	4.6.1907	1.6.34	T. . .	527	2.11.47
16	Holland, K. M. S. . . . .	30.3.10	" " " " . . . . .	20.7.1936	23.8.43	T. . .	501	23.8.48
17	Leffers, J. R. . . . .	18.3.98	" " " " . . . . .	15.4.1926	6.5.46	T. . .	501	9.9.48
18	Pearce, R. W. (s.) . . . . .	22.7.11	" " " " . . . . .	19.5.1947	23.8.48	T. . .	449	23.8.48
19	Staveland, K. W. . . . .	13.12.06	Industrial Health Inspector . . . . .	16.12.1941	5.8.46	T. . .	462	11.11.48
20	Wyss, J. A. . . . .	12.12.05	" " " " . . . . .	16.9.1946	16.9.46	T. . .	462	28.10.48
21	Boyle, R. G. . . . .	31.8.02	" " " " . . . . .	1.11.1945	30.9.46	T. . .	462	11.11.48
22	Shaw, W. J. (s.) . . . . .	11.11.96	" " " " . . . . .	14.3.1947	14.3.47	T. . .	436	14.3.48
23	Wing, E. S. A. . . . .	29.12.02	Health Inspector . . . . .	19.5.1947	19.5.47	T. . .	410	19.5.48
24	Lindsay, Myrtle I. . . . .	25.12.05	Health Inspector (Female), Grade I. . . . .	13.8.1937	13.8.37	T. . .	416	2.11.47
25	Dudley, Dorothy A. . . . .	23.12.94	Health Inspector (Female), Grade II. . . . .	23.6.1947	23.6.47	T. . .	338	23.6.48
<i>Tuberculosis Division.</i>								
26	James, H. M., M.B. et CHB. (MELB.), (s.) . . . . .	13.6.92	Clinical Tuberculosis Officer . . . . .	10.9.1928	1.7.47	P. A1.	1,250	28.11.48
27	Kerr, K. G., M.B., B.S., D.P.H. (s.) . . . . .	31.7.98	Tuberculosis Officer . . . . .	1.9.1937	31.10.47	P. A1.	1,250	28.11.48
28	Andrews, H. L., M.B., B.S. (s.) . . . . .	26.9.00	Supervisor of Mass X-Ray Surveys . . . . .	24.9.1947	25.7.48	P. A1.	1,200	28.11.48
29	Boyle, P. R., M.B., B.S. (s.) . . . . .	1.4.10	Assistant Clinical Tuberculosis Officer . . . . .	23.12.1947	28.11.48	P. A1.	1,100	23.12.48
30	Church, Dorothea V., M.B., B.S. . . . .	24.5.98	" " " " . . . . .	17.3.1947	28.11.48	P. A.	950	28.11.48
31	Gumley, A. J., M.B., B.S. (s.) . . . . .	17.9.07	Medical Officer . . . . .	25.11.1948	28.11.48	P. A.	850	28.11.48
32	Rosenthal, D. B., M.D., B.S., M.R.C.P. . . . .	7.2.02	Medical Superintendent, Gresswell Sanatorium . . . . .	11.6.1943	1.7.47	P. A1.	1,250	28.11.48
33	Cleehan, E., M.B., B.S. (s.) . . . . .	10.12.18	Medical Superintendent, Heatherton Sanatorium . . . . .	27.5.1947	1.7.47	P. A1.	1,200	28.11.48
34	Playle, Margaret E., M.B., B.S. . . . .	5.8.95	Medical Superintendent, Greenvale Sanatorium . . . . .	11.6.1943	28.11.48	P. A1.	1,150	28.11.48
35	Marshman, R. S. A., M.B., B.S. . . . .	22.3.13	Medical Officer, Gresswell Sanatorium . . . . .	18.10.1948	28.11.48	P. A.	900	28.11.48
36	Bickett, J. H. (s.) . . . . .	22.2.87	Clerk . . . . .	12.11.1923	5.10.47	A. C.	475	15.5.48
37	Rogan, G. W., B.COM., A.A.A., A.F.I.A. . . . .	12.8.20	" " " " . . . . .	8.11.1937	21.3.48	A. C.	449	21.3.48
38	Lynch, W. J. . . . .	12.5.06	" " " " . . . . .	15.5.1924	21.3.48	A. C.	449	21.3.48
39	Smith, D., D.P.A. . . . .	27.6.16	Clerk, Gresswell Sanatorium . . . . .	29.3.1935	29.3.35	A. D.	436	5.10.48
40	Newcombe, R. E. (s.) . . . . .	18.4.24	Clerk, Greenvale Sanatorium . . . . .	6.11.1941	27.10.47	A. D.	390	31.12.48
41	Smith, W. A. (s.) . . . . .	1.10.24	Clerk, Heatherton Sanatorium . . . . .	18.11.1941	27.10.47	A. D.	390	17.11.48
42	Paterson, W. C., M.R.SAN.I.† . . . . .	22.6.00	Inspector . . . . .	19.6.1916	9.7.45	T. . .	501	1.7.48
43	Taylor, F. A. . . . .	2.8.99	X-Ray Technician, Grade I. . . . .	21.4.1947	28.11.48	T. . .	416	28.11.48
44	Pender, Jeanie K. M. . . . .	13.8.09	X-Ray Technician (Female) . . . . .	18.6.1948	18.6.48	T. . .	320	28.11.48
45	Walker, Joyce L. . . . .	4.12.97	Deputy Matron, Gresswell Sanatorium . . . . .	14.4.1947	14.4.47	T. . .	409	30.5.48
46	Shanahan, Hazel J. A. . . . .	10.7.96	Chief Nurse . . . . .	1.7.1942	28.8.44	T. . .	364	1.7.46
47	McLeod, Isabella . . . . .	6.2.07	Nurse . . . . .	27.5.1946	27.5.46	T. . .	318	1.7.48
48	Davis, Elizabeth K. E. . . . .	26.6.08	" " " " . . . . .	16.7.1946	16.7.46	T. . .	318	1.7.48
49	Syme, Jean C. . . . .	24.10.15	" " " " . . . . .	8.5.1947	8.5.47	T. . .	305	19.5.48
50	Tehan, Annie E. . . . .	8.4.93	Housekeeper, Gresswell Sanatorium . . . . .	17.10.1928	27.11.44	T. . .	260	30.5.48
51	Cole, O. W. (s.) . . . . .	2.5.93	Foreman, Gresswell Sanatorium . . . . .	6.12.1943	1.9.45	T. . .	379	1.2.47
52	Warner, H. F. S. . . . .	1.1.00	Foreman, Greenvale Sanatorium . . . . .	5.11.1945	5.11.45	T. . .	379	1.2.47
53	Adams, G. T. B. (s.) . . . . .	30.7.98	Senior Gardener, Gresswell Sanatorium . . . . .	11.7.1947	30.5.48	T. . .	344	30.5.48
54	Mills, R. M. . . . .	3.10.05	Gardener, Gresswell Sanatorium . . . . .	11.7.1947	30.5.48	T. . .	331	30.5.48
55	Fegen, A. M. . . . .	3.6.03	Motor Driver, Gresswell Sanatorium . . . . .	11.7.1947	11.7.47	T. . .	318	11.7.47

‡ Signifies ex-Railways Officer.

† Signifies ex-Commonwealth Officer.

(s.) Signifies Discharged Serviceman.

(b) On loan to Commonwealth Government.

## DEPARTMENT OF HEALTH—continued.

No.	Name.	Date of Birth.	Office.	Date of First Appointment.	Date of Appointment to Present Position.	Classification.		Salary.	
						Division.	Class.	Rate per annum.	Date from which paid.
<b>General Health Branch—continued.</b>									
<i>Tuberculosis Division—continued.</i>									
1	Harvey, W. H.	11.8.94	Fireman, Gresswell Sanatorium	18.10.1948	18.10.48	T.	..	328	18.10.48
2	Ireland, Vera E.	9.9.00	Maid, Gresswell Sanatorium ..	1.1.1946	1.1.46	T.	..	211	30.5.48
3	Fawcett, Hazel M.	26.7.15	Shorthand Writer and Typist (Female), Grade III.	1.7.1942	1.10.44	T.	..	273	1.2.48
4	Riley, Eileen P.	20.3.22	Shorthand Writer and Typist (Female), Grade I, Heatherton Sanatorium	24.9.1946	1.9.47	T.	..	247	1.9.48
5	Shean, Violet I.	9.2.06	Shorthand Writer and Typist (Female), Grade I.	24.9.1946	2.11.47	T.	..	247	1.2.48
6	Drew, Ellen J. ..	5.4.06	Assistant (Female), Grade II., Greenvale Sanatorium	2.3.1948	2.3.48	T.	..	221	2.3.48
7	Lloyd, D.	4.4.98	Cleaner and Caretaker ..	17.5.1946	17.5.46	T.	..	273	1.2.47
<i>Veneral Diseases Division.</i>									
8	Colquhoun, C. G. B., M.B., B.S.	18.8.96	Health Officer ..	17.7.1947	17.7.47	P.	Al.	1,200	28.11.48
9	Darcy, F. G.	1.8.88	Senior Attendant ..	23.3.1926	23.3.26	T.	..	377	31.10.48
10	Johnston, A. (s.)	18.4.99	" ..	25.7.1941	15.5.44	T.	..	377	31.10.48
11	Trevelan, G.	15.9.92	Attendant ..	26.5.1948	26.5.48	T.	..	351	31.10.48
<b>Maternal and Child Hygiene Branch.</b>									
12	Meredith, Winifred B., M.B.B.S., S.A.	17.9.95	Director of Maternal, Infant, and Pre-School Welfare	5.3.1947	28.11.48	P.	Al.	1,100	28.11.48
13	Ebbs, E. R. H., A.F.I.A. (s.)	29.11.96	Secretary ..	22.8.1913	20.3.48	A.	B1	800	9.12.48
14	Lindsay, W. H. (s.)	4.11.20	Clerk ..	18.11.1937	18.11.37	A.	D.	416	6.12.48
15	Eakins, Margaret H.	13.1.24	Social Worker ..	25.11.1947	25.11.47	P.	D.	312	16.5.48
16	Curry, Mary	1.5.13	Shorthand Writer and Typist (Female), Grade I.	24.9.1946	24.9.46	T.	..	247	1.2.48
17	Van Staveren, Zita E. ..	4.3.24	" ..	2.8.1948	2.8.48	T.	..	247	2.8.48
<i>School Medical and Dental Services.</i>									
18	Lane, Mary, M.B. et Ch.B.	30.11.91	Chief School Medical Inspector ..	5.6.1925	28.11.48	P.	Al.	1,150	28.11.48
19	Oliphant, Marie C., M.B., Ch. M. (Syd.), B.A.	2.5.92	School Medical Officer (Female), Grade I.	5.6.1925	28.11.48	P.	A.	900	28.11.48
20	Stahle, Ellen I., M.B., B.S.	16.7.95	" ..	5.6.1925	28.11.48	P.	A.	900	28.11.48
21	Boyt, Mavis A.E., M.B., B.S.	22.6.96	" ..	7.6.1938	28.11.48	P.	A.	900	28.11.48
22	Horton, Arendina M. van P. M.B., B.S.	21.5.90	School Medical Officer (Female), Grade II.	1.12.1947	28.11.48	P.	B1.	774	2.12.48
23	Kelly, H. P., M. B., B.S. ..	1.4.01	School Medical Officer ..	25.8.1939	1.7.47	P.	A.	1,000	28.11.48
24	Peters, E. S. M.B., B.S. (s.)	16.8.10	" ..	8.7.1946	1.7.47	P.	A.	1,000	28.11.48
25	Buchanan, A. W., L.D.S., B.D.Sc. (s.)	30.4.97	Principal School Dental Officer..	29.5.1925	28.11.48	P.	Al.	1,150	28.11.48
26	Bell, B. T., L.D.S., B.D.Sc. (s.)	9.5.90	School Dental Officer ..	27.7.1928	28.11.48	P.	A.	1,000	28.11.48
27	Webb, D. J., L.D.S., B.D.Sc.	22.9.00	" ..	5.4.1929	28.11.48	P.	A.	1,000	28.11.48
28	Adamson, E. B., L.D.S., B.D.Sc. (s.)	15.9.92	" ..	30.9.1935	28.11.48	P.	A.	1,000	28.11.48
29	Craig, Alix M. L. (Mrs.) L.D.S., B.D.Sc.	7.7.97	School Dental Officer (Female), Grade II.	6.8.1934	28.11.48	P.	B1.	800	28.11.48
30	Dickison, Doris M.	3.6.94	Dental Attendant ..	18.5.1927	18.5.27	T.	..	234	1.2.48
31	Clark, Doris M.	17.6.95	" ..	27.7.1928	27.7.28	T.	..	234	1.2.48
32	Smith, A. W. (s.)	18.7.91	Disinfecter of School Buildings ..	6.10.1924	9.6.38	T.	..	299	2.11.47
<i>Infant Welfare Division.</i>									
33	Gilchrist, Marjorie, M.B., B.S.	9.5.14	Medical Officer (Female), Grade II.	13.9.1946	28.11.48	P.	B1.	800	28.11.48
34	Kelso, Norma, M.B., B.S.	5.12.84	" ..	21.11.1947	28.11.48	P.	B1.	774	28.11.48
35	Murdoch, Emily R.	6.7.94	Senior Infant Welfare Inspector	6.9.1948	6.9.48	T.	..	386	6.9.48
36	Serpell, Dorothy G.	2.8.05	Infant Welfare Inspector ..	6.9.1948	6.9.48	T.	..	360	6.9.48
37	Sawyer, Adele M.	24.9.98	" ..	6.9.1948	6.9.48	T.	..	360	6.9.48
38	Muntz, Jean E.	14.3.03	" ..	6.9.1948	6.9.48	T.	..	360	6.9.48
39	Dawson, Edith M.	21.5.01	" ..	6.9.1948	6.9.48	T.	..	360	6.9.48
40	McGain, Hilda V. (Mrs.)	2.2.92	" ..	6.9.1948	6.9.48	T.	..	360	6.9.48
41	Culton, Charlotte	16.2.90	Infant Welfare Sister ..	6.9.1948	6.9.48	T.	..	347	6.9.48
42	Holmes, May B.	22.5.07	" ..	6.9.1948	6.9.48	T.	..	347	9.12.48
43	Foster, Barbara M.	10.6.21	" ..	6.9.1948	6.9.48	T.	..	334	6.9.48
44	Keogh, Helen J. (s.)	8.2.06	" ..	6.9.1948	6.9.48	T.	..	334	6.9.48
45	Swalling, Annie L. A.	10.2.18	" ..	6.9.1948	6.9.48	T.	..	334	6.9.48
46	MacKay, Jeannette M.	14.10.10	" ..	6.9.1948	6.9.48	T.	..	334	6.9.48
47	Baker, Violet T.	14.2.17	" ..	6.9.1948	6.9.48	T.	..	334	6.9.48
48	Duggan, Elsie T. P.	25.10.13	Shorthand Writer and Typist (Female), Grade III.	1.7.1942	1.10.44	T.	..	273	1.2.48
<i>Pre-School Division.</i>									
49	Walker, Evangaline E. ..	17.1.98	Chief Pre-School Supervisor ..	28.1.1948	28.1.48	P.	C.	449	16.2.48
50	Emerson, Frances R.	14.11.05	Pre-School Adviser ..	7.2.1946	9.2.48	T.	..	315	3.5.48
51	Gojdenberg, Freda G. S.	5.6.06	" ..	2.5.1946	9.2.48	T.	..	315	3.5.48

(s.) Signifies Discharged Serviceman.

DEPARTMENT OF HEALTH—continued.

No.	Name.	Date of Birth.	Office.	Date of First Appointment.	Date of Appointment to Present Position.	Classification.		Salary.	
						Division.	Class.	Rate per annum.	Date from which paid.
MENTAL HYGIENE BRANCH.									
<b>Director's Office.</b>									
1	Martin, H. J., A.I.C.A. (s.)	24.8.93	Chief Clerk and Accountant§ ..	24.5.1911	1.2.48	A.	A.	950	31.10.48
2	Gallivan, D. ..	15.4.93	Clerk ..	10.6.1912	5.10.47	A.	C2.	644	5.10.47
3	Muir, G. M. ..	28.3.97	" ..	4.8.1911	22.10.48	A.	C2.	592	22.10.48
4	Palmer, L. K. ..	5.1.01	" ..	16.5.1917	1.4.46	A.	C1.	553	1.4.48
5	Baird, K. M. ..	30.7.07	" ..	1.5.1924	1.2.47	A.	C.	501	1.2.48
6	Battiscombe, J. P. (s.) ..	21.5.13	" ..	24.6.1929	11.2.48	A.	C.	449	11.2.48
7	Clarebrough, F. S. (s.) ..	26.5.23	" ..	5.7.1940	5.7.40	A.	D.	364	5.10.48
8	Mooney, J. M. (s.) ..	14.8.26	" ..	15.3.1943	15.3.43	A.	E.	312	14.8.48
9	McMichael, Thelma F. R.	4.3.01	Shorthand Writer and Typist (Female), Grade III.	17.5.1938	1.10.44	T.	..	273	1.2.48
<b>Kew Mental Hospital.</b>									
10	Rogerson, H., M.B. et CH. B.	7.9.85	Medical Superintendent ..	25.11.1911	1.7.47	P.	A1.	1,300	28.11.48
11	Brady, W. A. J., M.B., B.S.	29.10.00	Senior Medical Officer ..	12.3.1929	28.11.48	P.	A1.	1,150	28.11.48
12	Kiel, R., M.D. (s.) ..	31.12.08	Medical Officer ..	24.3.1947	28.11.48	P.	A.	900	28.11.48
13	Chalmers, A. E. ..	4.5.11	Pharmaceutical Chemist ..	10.3.1944	17.10.48	P.	Cl.	527	17.10.48
14	Ball, W. C. ..	27.8.86	Secretary ..	25.9.1907	5.8.43	A.	B1.	774	12.9.48
15	Rae, W. J. A. (s.) ..	7.1.17	Clerk ..	2.4.1935	21.3.48	A.	C.	449	21.3.48
16	Nugent, D. (s.) ..	13.8.25	" ..	6.11.1941	6.11.41	A.	D.	325	13.8.48
17	Casey, W. ..	24.5.85	Head Attendant, Grade I.	30.1.1907	18.5.30	T.	..	462	18.4.48
18	Gatehouse, W. T. (s.) ..	21.3.89	Assistant Head Attendant ..	1.10.1919	4.6.46	T.	..	403	18.4.48
19	Larsen, Malvina ..	17.1.91	Senior Chief Nurse ..	16.2.1916	12.2.46	T.	..	390	18.4.48
20	Harris, Dorothy ..	26.6.07	Chief Nurse ..	28.2.1930	13.5.47	T.	..	364	18.4.48
21	Williamson, Lillias F. ..	3.7.95	Assistant Chief Nurse ..	6.9.1919	18.11.47	T.	..	325	18.4.48
22	Carrucan, J. ..	10.12.85	Farm Manager, Grade I.	7.7.1910	24.11.40	T.	..	423	18.4.48
23	Fargher, W. J. (s.) ..	22.6.96	Engineer Mechanic, Grade I.	10.1.1937	2.9.47	T.	..	417	18.4.48
24	Carroll, J. P. ..	1.7.90	Engineer Mechanic, Grade III.	18.11.1912	22.8.48	T.	..	380	22.8.48
25	Goodwin, F. W. (s.) ..	3.5.00	" ..	16.5.1927	22.8.48	T.	..	380	22.8.48
26	Finn, D. C. ..	19.4.89	Hospital Attendant ..	1.7.1914	21.1.40	T.	..	403	18.4.48
27	Coulter, Catherine ..	4.6.93	Housekeeper ..	16.10.1922	23.1.45	T.	..	338	18.4.48
28	Morgan, Mary M. ..	24.1.01	Hospital Nurse ..	9.8.1935	27.4.48	T.	..	325	16.5.48
29	Evans, Dorothy F.C. ..	4.5.98	Therapist ..	7.12.1928	5.10.47	T.	..	310	18.4.48
30	Banks, D. A. (s.) ..	12.8.89	Hall Porter ..	24.4.1914	1.9.20	T.	..	312	18.4.48
31	Collins, F. S. (s.) ..	21.9.95	" ..	1.7.1924	1.7.24	T.	..	312	18.4.48
32	Searle, A. E. (s.) ..	24.4.10	" ..	28.11.1948	28.11.48	T.	..	286	28.11.48
33	Holland, C. L. ..	15.2.12	Laundry Foreman ..	5.1.1941	3.6.47	T.	..	380	15.6.48
34	Moran, H. S. ..	10.8.04	Storeman, Grade I.	1.10.1925	7.3.37	T.	..	393	18.4.48
35	Harrison, S. J. T. (s.) ..	6.7.85	Senior Carpenter ..	21.9.1920	18.4.48	T.	..	364	18.4.48
36	Bainbridge, V. (s.) ..	23.6.97	Carpenter ..	11.8.1935	18.4.48	T.	..	339	18.4.48
37	Spedding, B. (s.) ..	28.4.97	" ..	7.2.1937	18.4.48	T.	..	339	18.4.48
38	Archbold, C. A. (s.) ..	23.3.05	" ..	16.11.1936	18.4.48	T.	..	339	18.4.48
39	Meyer, A. F. C. ..	26.12.84	Senior Shoemaker ..	6.2.1907	18.4.48	T.	..	364	22.8.48
40	Daly, J. D. ..	18.11.10	Shoemaker ..	14.12.1938	18.4.48	T.	..	339	22.8.48
41	Stephens, S. W. ..	23.5.99	Soapmaker ..	21.3.1927	21.3.27	T.	..	364	22.8.48
42	Moran, K. G. ..	8.1.14	Senior Tailor ..	30.3.1941	18.4.48	T.	..	364	22.8.48
43	Stuart, C. ..	14.2.90	Senior Painter ..	11.11.1916	18.4.48	T.	..	364	18.4.48
44	Connelly, R. (s.) ..	14.2.99	Painter ..	3.10.1937	18.4.48	T.	..	339	18.4.48
45	Howell, W. ..	9.11.04	Senior Upholsterer ..	14.12.1943	18.4.48	T.	..	364	18.4.48
46	Arnold, H. (s.) ..	20.1.00	Cook ..	3.2.1929	15.11.36	T.	..	341	18.4.48
47	O'Brien, M. D. ..	20.1.17	" ..	1.10.1947	1.10.47	T.	..	341	18.4.48
48	Grant, E. L. (s.) ..	10.9.89	Senior Gardener ..	28.10.1933	18.4.48	T.	..	354	18.4.48
49	Reynolds, C. E. (s.) ..	25.7.85	Gardener ..	20.7.1930	18.4.48	T.	..	329	18.4.48
50	Stewart, A. ..	19.12.15	Fireman ..	26.8.1946	26.8.46	T.	..	341	8.8.48
51	McGuire, W. J. ..	16.9.02	" ..	2.10.1947	2.10.47	T.	..	341	8.8.48
52	Davis, A. V. ..	10.2.86	Assistant Farm Manager ..	16.9.1911	10.6.28	T.	..	339	18.4.48
53	McCahon, A. H. ..	16.4.11	Carter ..	6.4.1945	6.4.45	T.	..	325	22.4.48
54	Scanlan, R. J. (s.) ..	7.12.15	" ..	3.1.1946	3.1.46	T.	..	312	18.4.48
55	Collins, Mary C. ..	20.8.05	Tailoress ..	21.5.1927	12.8.34	T.	..	284	18.4.48
56	Dempsey, Margaret B. ..	10.11.98	Seamstress ..	24.1.1922	23.7.46	T.	..	258	18.4.48
57	Fisher, Lilly (Mrs.) ..	18.4.01	Head Cook ..	31.10.1926	29.6.43	T.	..	302	18.4.48
58	Wilson, Grace ..	4.11.05	Cook ..	29.3.1928	29.3.28	T.	..	276	18.4.48
59	Chandler, Ethel M. ..	5.3.99	" ..	5.3.1937	5.3.37	T.	..	276	18.4.48
60	Warburton, Ruby A. (Mrs.) ..	18.10.00	" ..	2.2.1939	16.8.44	T.	..	276	18.4.48
61	Hoiles, Lillian F. ..	2.11.09	" ..	14.8.1946	14.8.46	T.	..	276	18.4.48
62	Anthony, G. E. (s.) ..	18.5.15	Laundryman ..	22.8.1948	22.8.48	T.	..	299	22.8.48
63	Steen, W. T. M. ..	18.1.14	" ..	9.9.1948	9.9.48	T.	..	299	10.9.48
64	Johnson, Mary H. ..	26.1.85	Senior Laundress ..	11.3.1919	18.4.48	T.	..	271	18.4.48
65	Dorman, Gladys M. ..	1.2.94	" ..	19.2.1932	18.4.48	T.	..	271	18.4.48
66	Jewell, Veronica M. ..	14.2.10	Laundress ..	20.2.1938	11.11.48	T.	..	258	28.11.48
67	Ryan, J. ..	29.2.84	Attendant, Grade I.	26.9.1910	13.1.35	T.	..	377	18.4.48
68	Lloyd, R. P. ..	9.12.87	" ..	9.10.1911	6.8.39	T.	..	377	18.4.48
69	McKinnon, H. (s.) ..	24.11.87	" ..	29.6.1911	1.10.39	T.	..	377	18.4.48
70	Asbury, W. A. G. ..	14.3.90	" ..	1.7.1918	29.9.40	T.	..	377	18.4.48
71	Carroll, W. J. ..	27.4.91	" ..	12.11.1912	1.2.42	T.	..	377	18.4.48
72	Lowry, E. N. (s.) ..	26.11.89	" ..	1.7.1914	13.2.44	T.	..	377	18.4.48

(s.) Signifies Discharged Serviceman.

§ Is also a member of the Tender Board.

DEPARTMENT OF HEALTH—continued.

No.	Name	Date of Birth.	Office.	Date of First Appointment.	Date of Appointment to Present Position.	Classification.		Salary.	
						Division.	Class.	Rate per annum.	Date from which paid.

MENTAL HYGIENE BRANCH—continued.

Kew Mental Hospital— continued.									
1	Kelly, R. J. (s.)	29.12.92	Attendant, Grade I.	1.8.1921	15.5.45	T.	377	18.4.48	
2	Doyle, J. (s.)	10.11.87	" "	1.7.1918	11.6.46	T.	377	18.4.48	
3	McDougall, C. (s.)	13.12.84	" "	18.11.1926	11.6.46	T.	377	18.4.48	
4	Oag, W. D. (s.)	10.10.99	" "	1.7.1927	8.7.47	T.	377	27.7.48	
5	Dalziel, W. B. (s.)	29.1.95	" "	11.9.1932	22.7.47	T.	377	10.8.48	
6	Seviour, P. O. (s.)	15.6.97	" "	1.2.1929	7.10.47	T.	377	2.11.48	
7	Currie, C. C. M. (s.)	8.5.97	" "	18.12.1928	7.10.47	T.	377	2.11.48	
8	Meade, G.	25.11.89	" "	12.3.1913	7.9.48	T.	364	18.4.48	
9	Christian, H. B.	3.3.86	Attendant, Grade II.	1.1.1920	22.1.28	T.	364	18.4.48	
10	Heywood, W. G.	12.9.91	" "	16.11.1913	25.11.28	T.	364	18.4.48	
11	Fitzpatrick, T.	18.10.87	" "	23.3.1924	8.9.35	T.	364	18.4.48	
12	Dunn, A. W.	1.1.89	" "	16.12.1922	8.9.35	T.	364	18.4.48	
13	Smith, R. T.	13.7.96	" "	6.1.1929	23.2.36	T.	364	18.4.48	
14	Saunders, J. V.	15.5.09	" "	17.8.1931	31.5.36	T.	364	18.4.48	
15	Costello, W. D. (s.)	29.6.84	" "	21.1.1927	21.8.38	T.	364	18.4.48	
16	Jewell, J. R.	4.4.99	" "	11.9.1932	22.1.39	T.	364	18.4.48	
17	Stafford, L. (s.)	23.9.98	" "	20.3.1927	15.10.39	T.	364	18.4.48	
18	Busst, W. J. (s.)	8.4.95	" "	24.3.1935	2.8.42	T.	364	2.8.48	
19	Purcell, T. P.	27.6.86	Attendant, Grade III.	12.12.1910	12.12.10	T.	312	18.4.48	
20	Silver, W. R. (s.)	11.1.90	" "	1.7.1919	1.7.19	T.	325	18.4.48	
21	Robinson, T. H. (s.)	7.11.94	" "	1.7.1919	1.7.19	T.	325	18.4.48	
22	Wheeler, R. C. (s.)	2.8.95	" "	1.10.1919	1.10.19	T.	325	18.4.48	
23	Canny, R. W. (s.)	6.6.95	" "	1.1.1920	1.1.20	T.	325	18.4.48	
24	Dynes, W. (s.)	19.8.94	" "	20.9.1922	20.9.22	T.	325	18.4.48	
25	Oates, F. A. (s.)	24.1.89	" "	28.3.1923	28.3.23	T.	325	18.4.48	
26	Ord, C. P. (s.)	8.3.99	" "	1.7.1923	1.7.23	T.	325	18.4.48	
27	Forbes, W. J. (s.)	19.6.88	" "	31.7.1924	31.7.24	T.	325	18.4.48	
28	Cassidy, T. (s.)	6.3.87	" "	4.8.1924	4.8.24	T.	325	18.4.48	
29	Fleming, M. J. (s.)	16.6.94	" "	2.10.1927	2.10.27	T.	338	18.4.48	
30	Cheevers, J. C. (s.)	16.11.94	" "	22.1.1928	22.1.28	T.	299	18.4.48	
31	Gillick, J. (s.)	25.3.93	" "	2.3.1932	2.3.32	T.	312	18.4.48	
32	Preston, H. A. (s.)	16.2.92	" "	7.5.1935	7.5.35	T.	338	18.4.48	
33	Hoban, J. E. (s.)	22.9.07	" "	23.10.1936	23.10.36	T.	338	18.4.48	
34	Brow, S. J.	3.6.09	" "	8.10.1937	8.10.37	T.	338	18.4.48	
35	Hill, J. (s.)	25.10.95	" "	12.1.1938	12.1.38	T.	338	18.4.48	
36	Glassford, A. J. (s.)	11.6.00	" "	7.3.1938	7.3.38	T.	338	18.4.48	
37	Goddard, A. W. (s.)	25.2.00	" "	21.8.1938	21.8.38	T.	338	18.4.48	
38	Newport, W.	26.9.97	" "	4.9.1938	4.9.38	T.	338	18.4.48	
39	Chambers, F. T. (s.)	23.1.14	" "	26.5.1939	26.5.39	T.	338	18.4.48	
40	Daly, D. J.	26.6.16	" "	28.5.1939	28.5.39	T.	338	18.4.48	
41	Mernagh, M. A. B.	14.7.89	" "	20.8.1939	20.8.39	T.	299	18.4.48	
42	Ball, F. W. T.	10.2.16	" "	17.3.1940	17.3.40	T.	312	18.4.48	
43	Leamon, W. J.	20.5.15	" "	4.1.1942	4.1.42	T.	312	18.4.48	
44	Chambers, H. J.	15.2.12	" "	16.8.1942	16.8.42	T.	338	18.4.48	
45	Donnelly, A. F. (s.)	19.7.00	" "	7.10.1947	7.10.47	T.	299	16.11.48	
46	Williams, G. F.	9.4.10	" "	7.10.1947	7.10.47	T.	299	16.11.48	
47	Wilson, E.	2.7.15	" "	7.10.1947	7.10.47	T.	299	16.11.48	
48	Stringer, Louisa T.	6.5.92	Nurse, Grade I.	16.4.1913	14.2.32	T.	310	18.4.48	
49	Kelly, Margaret E.	19.4.91	" "	17.11.1913	14.2.32	T.	310	18.4.48	
50	Canning, Ethel L.	23.1.92	" "	18.1.1916	14.8.32	T.	310	18.4.48	
51	Walters, Eliza J.	9.1.95	" "	20.11.1917	17.5.36	T.	310	18.4.48	
52	McIntyre, Jane A.	14.2.90	" "	21.4.1917	6.3.38	T.	310	18.4.48	
53	Brown, Cecilia	2.8.97	" "	16.3.1922	18.3.47	T.	310	18.4.48	
54	Bass, Ivy M.	27.9.02	" "	22.2.1924	18.3.47	T.	310	18.4.48	
55	Ginnivan, Margaret H.	5.6.08	" "	11.5.1934	22.7.47	T.	310	18.4.48	
56	Leister, Irene E.	8.8.99	" "	3.3.1923	9.9.47	T.	310	18.4.48	
57	Buckley, Margaret U.	10.11.03	" "	4.3.1928	3.2.48	T.	310	18.4.48	
58	Meehan, Annie F. (Mrs.)	22.8.91	" "	19.12.1922	16.3.48	T.	310	18.4.48	
59	O'Brien, Mary F.	23.8.06	" "	25.7.1929*	24.8.48	T.	310	18.4.48	
60	Edwards, Audrey M.	24.12.00	" "	17.6.1927	7.12.48	T.	310	18.4.48	
61	Bond, Mary A.	27.4.92	Nurse, Grade II.	7.3.1924	27.4.30	T.	310	18.4.48	
62	Curren, Mary E.	21.2.87	" "	6.2.1920	14.8.32	T.	310	18.4.48	
63	Mee, Rose V.	17.9.01	" "	25.1.1927	11.6.39	T.	310	18.4.48	
64	McMahon, Mary E.	24.8.84	" "	29.11.1924	27.10.40	T.	310	18.4.48	
65	McCrudden, Annie	25.2.92	" "	8.12.1929	25.4.43	T.	297	18.4.48	
66	Hill, Elaine	4.7.06	" "	1.12.1932	19.12.43	T.	297	18.4.48	
67	Millett, Mary A. H.	25.11.07	" "	18.1.1929	2.12.45	T.	297	18.4.48	
68	Stewart, Agnes R.	28.6.08	" "	21.9.1937	22.7.47	T.	297	18.4.48	
69	Bach, Mary A. M.	21.10.05	" "	12.6.1940	22.7.47	T.	297	18.4.48	
70	Hurley, Winifred E.	5.3.15	Nurse, Grade III.	25.11.1936	25.11.36	T.	258	18.4.48	
71	Nugent, Mary J.	19.9.18	" "	17.3.1942	17.3.42	T.	232	18.4.48	
72	Thurgood, Mary A.	9.11.05	" "	29.7.1947	29.7.47	T.	245	14.12.48	

(s.) Signifies Discharged Serviceman.

\* Services not continuous.

DEPARTMENT OF HEALTH—*continued.*

No.	Name.	Date of Birth.	Office.	Date of First Appointment.	Date of Appointment to Present Position.	Classification.		Salary.	
						Division.	Class.	Rate per annum.	Date from which paid.
								£	
<b>MENTAL HYGIENE BRANCH—<i>continued.</i></b>									
<b>Kew Mental Hospital—<i>continued.</i></b>									
<b>CHILDREN'S COTTAGES.</b>									
1	Cantor, S. J., M.B., B.S., DIP. P.M. (s.)	25.5.88	Senior Medical Officer .. ..	7.2.1926	28.11.48	P.	AI.	1,150	28.11.48
2	Hoffman, W. G. (s.)	20.6.98	Charge Attendant .. ..	27.6.1926	28.1.47	T.	..	403	18.4.48
3	Hughes, Eliza M.	27.12.87	Hospital Nurse .. ..	5.5.1915	22.8.44	T.	..	325	18.4.48
4	Lohmann, Victoria C.	5.4.96	" .. ..	22.6.1921	22.4.47	T.	..	325	18.4.48
5	Trendell, A. (s.)	13.2.89	Fireman .. ..	22.5.1925	22.5.25	T.	..	341	8.8.48
6	James, J. (s.)	6.1.01	" .. ..	12.2.1930	12.2.30	T.	..	341	8.8.48
7	Jerram, L. R. (s.)	13.4.89	Senior Painter .. ..	7.5.1912	18.4.48	T.	..	364	18.4.48
8	O'Leary, Julia M.	27.3.97	Senior Seamstress .. ..	30.9.1929	18.6.46	T.	..	284	18.4.48
9	Walle, Kathleen	6.9.90	Head Cook .. ..	10.2.1922	5.4.36	T.	..	302	18.4.48
10	Fleming, Anne	11.11.95	Cook .. ..	18.11.1935	18.11.35	T.	..	276	18.4.48
11	Hughes, J. A. (s.)	13.8.98	Attendant, Grade I. .. ..	11.5.1935	5.10.48	T.	..	364	2.8.48
12	Coombes, W. . .	24.4.88	Attendant, Grade II. .. ..	1.7.1914	8.10.33	T.	..	364	18.4.48
13	Crouch, W. E. . .	30.9.86	" .. ..	4.11.1910	4.1.41	T.	..	364	18.4.48
14	McKay, J. L. (s.)	20.1.96	" .. ..	19.4.1936	27.2.44	T.	..	351	18.4.48
15	Kindler, A. J. (s.)	4.2.92	Attendant, Grade III. .. ..	1.4.1919	16.8.21	T.	..	325	18.4.48
16	Bennett, A. A. H.	17.11.11	" .. ..	27.4.1941	27.4.41	T.	..	338	18.4.48
17	McDuff, E. E. (s.)	20.6.88	" .. ..	6.12.1943	6.12.43	T.	..	299	18.4.48
18	Rawson, Irene E.	30.4.92	Nurse, Grade I. .. ..	20.2.1922	16.3.41	T.	..	310	18.4.48
19	Hurley, Marion F.	7.6.91	" .. ..	29.3.1924	22.7.47	T.	..	310	18.4.48
20	Kilby, Gladys B. V.	10.5.97	" .. ..	21.5.1918	9.9.47	T.	..	310	18.4.48
21	Kelly, Doreen M.	15.10.05	" .. ..	15.3.1940	27.4.48	T.	..	310	16.5.48
22	Brennan, Irene M.	16.8.10	Nurse, Grade II. .. ..	14.4.1932	22.8.38	T.	..	310	18.4.48
23	Brennan, Doris M.	16.11.06	" .. ..	14.4.1932	11.12.38	T.	..	310	18.4.48
24	Lattimer Lillian W. (Mrs.)	4.10.00	" .. ..	22.4.1931	11.6.39	T.	..	310	18.4.48
25	Wells, Alma R.	9.12.02	" .. ..	21.8.1938	10.3.46	T.	..	297	18.4.48
26	Collins, Eira .. .	30.7.05	" .. ..	19.5.1939	22.7.47	T.	..	297	10.8.48
27	Collins, Esma .. .	11.2.19	" .. ..	14.5.1940	25.5.48	T.	..	284	18.4.48
28	Heenan, Rosanna	18.2.84	Nurse, Grade III. .. ..	27.7.1915	27.7.15	T.	..	258	18.4.48
<b>Mont Park Mental Hospital.</b>									
29	Wright, G. A., M.B., B.S., D.P.H.	31.5.02	Medical Superintendent .. ..	29.7.1927	1.7.47	P.	AI.	1,300	28.11.48
30	Jago, G. C., M.B., B.S., DIP. P.M.	8.5.01	Pathologist .. ..	26.5.1932	1.7.47	P.	AI.	1,300	28.11.48
31	Lovett, L. L., M.B., B.S. . .	14.8.99	Senior Medical Officer .. ..	4.8.1934	28.11.48	P.	AI.	1,150	28.11.48
32	Morrissey, N., M.B., B.S. (s.)	16.4.11	" .. ..	21.11.1940	28.11.48	P.	AI.	1,050	28.11.48
33	MacLure, N. A. M.B., et., CH.B., (s.)	25.12.92	Medical Officer .. ..	25.10.1946	28.11.48	P.	A.	900	28.11.48
34	Moore, D. R., M.B., B.S.	7.9.21	" .. ..	13.8.1947	28.11.48	P.	A.	900	28.11.48
35	Coppin, A. . .	18.4.89	Dentist .. ..	7.8.1946	28.11.48	P.	A.	950	28.11.48
36	Boyd, F. J. . .	27.12.98	Pharmaceutical Chemist .. ..	12.4.1926	12.4.42 <sup>a</sup>	P.	CI.	527	17.10.48
37	Rankin, Moira J. . .	16.9.10	Senior Dietitian .. ..	30.1.1943	5.10.47	P.	D.	436	5.10.47
38	Stanes, A. R. . .	1.2.84	Secretary .. ..	21.1.1902	9.4.33	A.	BI.	800	30.6.48
39	Bayne, A. . .	21.9.97	Clerk .. ..	14.7.1915	10.9.45	A.	CI.	579	10.9.48
40	Smith, D. R. (s.)	20.6.99	" .. ..	21.12.1925	1.2.47	A.	C.	501	1.2.48
41	Garvey, J. T. . .	10.7.11	" .. ..	1.5.1928	27.8.47	A.	C.	501	27.8.48
42	Fellow-Smith, C. H. (s.)	26.11.19	" .. ..	22.9.1937	22.9.37	A.	D.	416	5.10.48
43	Ryan, W. J. . .	23.7.93	Assistant (Male), Grade II. ..	12.12.1946	12.12.46	T.	..	364	2.3.48
44	McKinnon, A. P. (s.)	10.5.96	" .. ..	1.7.1924	10.6.47	T.	..	338	29.6.48
45	McLean, J. (s.)	24.5.93	Senior Engineer Mechanic .. ..	29.11.1925	17.9.46	T.	..	462	18.4.48
46	Burnap, F. P. W. (s.)	27.7.93	Engineer Mechanic, Grade III. ..	15.8.1937	22.8.48	T.	..	380	22.8.48
47	Breen, J. F. . .	26.1.92	Head Attendant, Grade I. .. ..	21.4.1915	10.2.42	T.	..	462	18.4.48
48	Heath, G. S. (s.)	2.4.92	Assistant Head Attendant .. ..	18.12.1920	4.6.46	T.	..	403	18.4.48
49	Callaghan, J. . .	4.5.88	Farm Manager, Grade I. .. ..	23.8.1912	6.1.42	T.	..	462	18.4.48
50	McSwan, D. J. A. . .	7.12.89	Curator of Gardens .. ..	17.3.1913	5.9.37	T.	..	403	18.4.48
51	McMahon, Catherine M.	7.10.97	Principal Chief Nurse .. ..	7.10.1918	12.2.46	T.	..	409	18.4.48
52	Bell, Constance M.	7.4.99	Chief Nurse .. ..	21.6.1920	19.2.46	T.	..	364	18.4.48
53	White, Alice M.	3.6.98	Housekeeper .. ..	27.4.1929	16.11.48	T.	..	338	28.11.48
54	Speedy, D. J. . .	23.12.84	Charge Attendant .. ..	8.8.1899	6.3.27	T.	..	403	18.4.48
55	Bowden, A. R. C.	21.11.04	Laboratory Attendant .. ..	26.4.1939	26.4.39	T.	..	377	18.4.48
56	Harrington, R. J. (s.)	31.3.99	Dental Mechanic .. ..	21.8.1938	12.3.46	T.	..	377	18.4.48
57	Leo, Kathleen P.	18.2.11	Dental Attendant .. ..	21.2.1936	12.3.46	T.	..	266	18.4.48
58	Moran, P. A. . .	4.7.00	Hospital Attendant .. ..	30.9.1922	22.9.42	T.	..	403	18.4.48
59	Peters, L. (s.) . .	14.4.99	Hall Porter .. ..	1.7.1924	1.7.24	T.	..	312	18.4.48
60	Marchant, Sarah	17.1.89	Senior Therapist .. ..	13.12.1929	12.5.40	T.	..	323	18.4.48
61	Bunton, Hilda J.	4.2.94	Therapist .. ..	1.4.1932	5.10.47	T.	..	310	18.4.48
62	Sargeant, C. A.	18.10.09	Storeman, Grade I. .. ..	2.3.1932	26.12.37	T.	..	393	18.4.48

(s.) Signifies Discharged Serviceman.

<sup>a</sup> To class 17.10.48.

DEPARTMENT OF HEALTH—continued.

No.	Name.	Date of Birth.	Office.	Date of First Appointment.	Date of Appointment to Present Position.	Classification.		Salary.	
						Division.	Class.	Rate per annum.	Date from which paid.
								£	
<b>MENTAL HYGIENE BRANCH—continued.</b>									
<b>Mont Park Mental Hospital—continued.</b>									
1	Finnigan, T. J. (s.)	9.10.91	Storeman, Grade II.	20.11.1919	31.5.36	T.		367	18.4.48
2	Blunden, J. W. (s.)	17.8.94	" "	6.9.1928	14.11.44	T.		367	18.4.48
3	Cunningham, C.	1.11.92	Plumber	21.8.1928	21.8.28	T.		364	18.4.48
4	Gould, L. N.	21.7.17	Motor Mechanic	15.10.1945	21.5.46	T.		364	18.4.48
5	Fysh, L. H. (s.)	12.9.99	Electrical Mechanic	27.6.1946	27.6.46	T.		367	18.4.48
6	Beatson, W.	23.5.08	Fireman	27.7.1945	27.7.45	T.		341	8.8.48
7	McQuade, J. F.	23.3.90	Bricklayer	25.2.1927	25.2.27	T.		364	18.4.48
8	Pinches, P. J.	1.5.91	Senior Carpenter	1.7.1915	18.4.48	T.		364	18.4.48
9	Bradbury, H. J. L. (s.)	14.1.93	" "	22.4.1938	18.4.48	T.		364	18.4.48
10	Osborne, L. K...	18.7.09	Carpenter	11.9.1932	18.4.48	T.		339	18.4.48
11	Yelverton, T. D. (s.)	11.3.95	" "	19.5.1935	18.4.48	T.		339	18.4.48
12	Smith, A. J. (s.)	14.9.94	Senior Painter	1.7.1919	22.6.48	T.		351	11.7.48
13	Milliken, G. H.	1.7.12	Painter	7.10.1947	7.9.48	T.		339	3.10.48
14	Robinson, K. J.	29.7.13	Senior Upholsterer	26.4.1939	18.4.48	T.		364	18.4.48
15	Boyce, G. (s.)	30.6.98	Upholsterer	1.7.1936	18.4.48	T.		339	8.8.48
16	Moran, J. B.	5.5.99	Senior Shoemaker	2.9.1928	18.4.48	T.		364	18.4.48
17	Walford, J. C.	28.9.21	Shoemaker	24.10.1948	24.10.48	T.		339	24.10.48
18	Hamilton, F. (s.)	4.9.95	Senior Tailor	14.10.1924	18.4.48	T.		364	22.8.48
19	Garth, K. G. (s.)	30.8.23	Tailor	8.9.1946	18.4.48	T.		339	22.8.48
20	Moran, C. E.	29.4.09	Laundry Foreman	21.8.1945	12.10.48	T.		367	31.10.48
21	Richardson, J. H.	27.7.01	Senior Cook	12.8.1934	5.9.37	T.		367	18.4.48
22	Ward, H. R. (s.)	25.5.95	Cook	2.3.1932	7.1.40	T.		341	18.4.48
23	Gunsner, L. C.	9.2.09	" "	16.10.1938	17.7.45	T.		341	18.4.48
24	King, A. H. (s.)	20.12.21	" "	14.11.1947	14.11.47	T.		341	18.4.48
25	Smith, H. B.	9.4.17	" "	11.6.1948	11.6.48	T.		341	4.7.48
26	Williams, G. C. (s.)	2.12.20	" "	30.6.1948	30.6.48	T.		341	25.7.48
27	Wyatt, M. L. (s.)	5.6.11	" "	9.9.1948	9.9.48	T.		341	19.9.48
28	McGrath, J. T. (s.)	4.11.93	Senior Gardener	20.1.1921	18.4.48	T.		354	18.4.48
29	Kelly, G. J.	15.4.00	" "	15.9.1937	18.4.48	T.		354	18.4.48
30	Haggart, T. (s.)	25.2.96	" "	13.10.1934	18.4.48	T.		354	18.4.48
31	Bowler, C. W.	11.3.14	Gardener	28.4.1943	18.4.48	T.		329	18.4.48
32	Hall, A. J. (s.)	27.12.01	" "	14.11.1947	18.4.48	T.		329	18.4.48
33	Gordon, J. K. M. (s.)	17.5.93	Assistant Farm Manager	28.4.1929	18.8.42	T.		339	18.4.48
34	Carlton, T.	7.6.84	Carter	20.1.1913	20.1.13	T.		325	18.4.48
35	Hall, T. F. (s.)	22.8.84	" "	2.7.1928	2.7.28	T.		325	18.4.48
36	Eddy, R. (s.)	5.12.99	" "	2.11.1942	2.11.42	T.		325	18.4.48
37	Williams, T.	12.9.05	" "	2.5.1947	2.5.47	T.		209	1.6.48
38	Gill, L. J. (s.)	11.8.13	" "	19.1.1941	3.6.47	T.		209	15.6.48
39	King, A. H. (s.)	19.4.93	Motor Truck Driver	1.7.1918	22.8.48	T.		325	2.11.47
40	L'Huillier, A. J.	24.3.92	" "	16.3.1915	22.8.48	T.		325	2.11.47
41	Grey, J. W. B. (s.)	24.8.97	" "	23.11.1941	22.8.48	T.		318	22.2.48
42	Hanrahan, J. J.	2.12.17	" "	1.2.1942	22.8.48	T.		325	18.4.48
43	Bulluss, Lillian H.	15.10.06	Tailoress	12.10.1933	21.8.38	T.		284	18.4.48
44	Cobley, Mona E.	5.7.10	" "	1.4.1946	1.4.46	T.		284	18.4.48
45	O'Donnell, Mary P.	11.11.08	Senior Seamstress	15.2.1947	25.5.48	T.		271	13.6.48
46	Dunne, Eileen F.	18.11.07	Seamstress	20.8.1948	20.8.48	T.		245	22.8.48
47	Speedy, Eunice R.	4.3.19	Senior Laundress	11.5.1940	8.6.48	T.		271	27.6.48
48	Durrant, Phyllis M.	4.3.15	Laundress	3.3.1938	18.4.48	T.		258	18.4.48
49	Harris, Ruby I. (Mrs.)	29.11.90	Head Cook	2.8.1924	15.5.30	T.		302	18.4.48
50	Ryan, Catherine M. (Mrs.)	31.8.87	Cook	8.6.1930	8.6.30	T.		276	7.5.48
51	Leen, Catherine	12.1.99	" "	27.8.1937	31.10.37	T.		276	18.4.48
52	Cerini, Julia H.	7.7.01	" "	23.11.1941	23.11.41	T.		276	18.4.48
53	Porter, Marjory	24.1.02	Messroom Attendant	28.5.1925	10.12.39	T.		225	18.4.48
54	Pearce, H. G. L.	25.9.86	Attendant, Grade I.	18.9.1911	8.6.30	T.		377	18.4.48
55	Wyatt, D. J.	19.6.88	" "	12.2.1915	22.4.34	T.		377	18.4.48
56	Walsh, T.	13.8.93	" "	14.12.1915	23.8.36	T.		377	18.4.48
57	Kenna, R. L.	29.4.92	" "	17.5.1913	3.3.40	T.		377	18.4.48
58	Sedgman, T. W. H.	26.11.93	" "	1.1.1920	28.4.40	T.		377	18.4.48
59	Fitzpatrick, M. G. (s.)	16.5.91	" "	6.2.1926	5.12.43	T.		377	18.4.48
60	Kent, J. T. (s.)	29.7.92	" "	1.7.1919	23.5.44	T.		377	18.4.48
61	Hart, P. O. (s.)	12.10.93	" "	26.7.1924	15.5.45	T.		377	18.4.48
62	Jenkins, I. A. M. (s.)	28.1.90	" "	11.5.1925	9.7.46	T.		377	18.4.48
63	Owen, W. R. (s.)	30.12.94	" "	24.7.1927	18.2.47	T.		377	18.4.48
64	Blake, H. S. (s.)	26.7.99	" "	18.3.1928	20.5.47	T.		377	15.6.48
65	Maxwell, C. B. (s.)	18.7.00	" "	21.5.1933	20.5.47	T.		377	15.6.48
66	Beattie, J. (s.)	28.8.91	" "	19.2.1923	20.5.47	T.		377	15.6.48
67	Egan, L. (s.)	10.9.05	" "	14.11.1926	21.10.47	T.		364	18.4.48
68	Holian, J. (s.)	28.10.93	" "	17.3.1929	6.1.48	T.		364	18.4.48
69	Brown, D. L. (s.)	15.6.98	" "	31.5.1929	17.2.48	T.		364	18.4.48
70	Dodemaide, F.	19.5.99	Attendant, Grade II.	23.3.1924	13.11.27	T.		364	18.4.48
71	O'Grady, J. P.	15.6.89	" "	3.4.1924	22.1.28	T.		364	18.4.48
72	Milne, G. J. S. H. (s.)	14.1.93	" "	10.12.1926	1.7.36	T.		364	18.4.48
73	O'Riordan, T. (s.)	2.2.98	" "	7.9.1923*	18.9.38	T.		364	18.4.48
74	Smith, D. J.	17.3.05	" "	21.7.1928	16.4.39	T.		364	18.4.48
75	Scott, F. G.	11.12.06	" "	22.6.1928	31.3.40	T.		364	18.4.48
76	Adam, C.	9.9.10	" "	13.1.1934	15.9.40	T.		364	18.4.48
77	Cody, W. G. (s.)	16.2.88	" "	4.6.1933	8.6.41	T.		364	18.4.48

(s.) Signifies Discharged Serviceman.

\* Services not continuous.

DEPARTMENT OF HEALTH—continued.

No.	Name.	Date of Birth.	Office.	Date of First Appointment.	Date of Appointment to Present Position.	Classification.		Salary.	
						Division.	Class.	Rate per annum.	Date from which paid.
								£	
<b>MENTAL HYGIENE BRANCH—continued.</b>									
<b>Mont Park Mental Hospital—continued.</b>									
1	McKean, H. W. (s.)	11.7.96	Attendant, Grade II.	29.10.1926	31.8.41	T.	364	18.4.48	
2	Hearn, R. H. (s.)	8.11.98	"	19.12.1933	16.8.42	T.	364	16.8.48	
3	Johnson, E. A.	11.8.04	"	6.2.1934	27.2.44	T.	351	18.4.48	
4	Egan, T. (s.)	21.2.94	"	11.8.1935	27.2.44	T.	351	18.4.48	
5	Ennor, J. C. (s.)	25.2.93	"	16.5.1934	16.8.44	T.	351	18.4.48	
6	Neumann, A. V. (s.)	7.3.94	Attendant, Grade III.	1.7.1919	1.7.19	T.	325	18.4.48	
7	Garth, E. L. S. (s.)	21.4.93	"	1.1.1920	1.1.20	T.	325	18.4.48	
8	Creek, C. A. A. (s.)	13.9.85	"	14.8.1923	14.8.23	T.	325	18.4.48	
9	Fraser, G. D. (s.)	17.1.93	"	14.8.1923	14.8.23	T.	325	18.4.48	
10	Mahony, M. A. (s.)	18.12.85	"	27.1.1924	27.1.24	T.	325	18.4.48	
11	Hancock, L. W. (s.)	8.6.99	"	1.7.1924	1.7.24	T.	325	18.4.48	
12	Hoskin, H. D. (s.)	29.10.85	"	11.6.1925	11.6.25	T.	325	18.4.48	
13	Giddens, E. W.	3.9.92	"	20.6.1928	20.6.28	T.	338	18.4.48	
14	Powell, T. P. (s.)	15.3.93	"	22.6.1929	22.6.29	T.	312	18.4.48	
15	Mackerell, L. H. (s.)	9.8.96	"	19.6.1933	19.6.33	T.	338	18.4.48	
16	Rule, R.	8.11.02	"	21.12.1934	21.12.34	T.	338	18.4.48	
17	Cairns, P. D. (s.)	3.1.96	"	5.5.1935	5.5.35	T.	286	18.4.48	
18	Carnie, C. (s.)	3.11.97	"	18.7.1935	18.7.35	T.	338	18.4.48	
19	Fraser, T. C.	25.3.95	"	11.8.1935	11.8.35	T.	338	18.4.48	
20	Darlington, R. L. (s.)	25.2.01	"	23.4.1936	23.4.36	T.	338	18.4.48	
21	Speers, L. A. (s.)	27.4.98	"	28.7.1936	28.7.36	T.	338	18.4.48	
22	Young, W. J. C.	11.6.08	"	2.2.1939	2.2.39	T.	338	18.4.48	
23	McCrickard, H. J.	18.10.10	"	4.5.1939	4.5.39	T.	325	7.5.48	
24	Harte, J. D. P.	17.1.12	"	30.5.1939	30.5.39	T.	338	18.4.48	
25	Smith, J. S. (s.)	18.7.13	"	21.6.1939	21.6.39	T.	338	18.4.48	
26	Goatley, R. E. (s.)	28.4.95	"	20.8.1939	20.8.39	T.	338	18.4.48	
27	McNulty, P. J.	13.9.06	"	20.8.1939	20.8.39	T.	338	18.4.48	
28	Coloretti, A.	26.8.08	"	10.12.1939	10.12.39	T.	338	18.4.48	
29	Chandler, E. M. (s.)	26.6.15	"	18.8.1940	18.8.40	T.	338	18.4.48	
30	Kjornan, B. S. (s.)	16.4.97	"	13.4.1941	13.4.41	T.	338	18.4.48	
31	Ward, E. C. (s.)	5.6.12	"	13.4.1941	13.4.41	T.	325	18.4.48	
32	Rogers, F. C. B.	27.4.16	"	28.9.1941	28.9.41	T.	338	18.4.48	
33	McIntosh, R. M.	21.6.14	"	18.1.1942	18.1.42	T.	338	18.4.48	
34	Howes, F. F.	27.12.07	"	7.10.1947	7.10.47	T.	286	18.4.48	
35	Stickland, V. R.	14.9.15	"	7.10.1947	7.10.47	T.	299	16.11.48	
36	Walsh, T.	2.2.19	"	7.10.1947	7.10.47	T.	299	16.11.48	
37	Wilson, A. McD. (s.)	9.7.14	"	7.10.1947	7.10.47	T.	299	16.11.48	
38	Rudd, G. T. (s.)	22.5.12	"	7.10.1947	7.10.47	T.	299	16.11.48	
39	Watt, G. J.	25.9.07	"	7.10.1947	7.10.47	T.	299	16.11.48	
40	Tabor, E. G. (s.)	25.7.19	"	12.7.1948	12.7.48	T.	286	22.8.48	
41	King, Cecelia, F. K.	11.6.91	Hospital Nurse	1.7.1914	18.10.36	T.	325	18.4.48	
42	Bourke, Florence M. M.	30.4.99	"	12.11.1920	1.7.38	T.	325	18.4.48	
43	Breen, Catherine B.	30.11.89	"	3.8.1924	19.6.45	T.	325	18.4.48	
44	Neighbour, Amy E.	23.9.95	"	16.6.1923	9.7.46	T.	325	18.4.48	
45	Maxwell, Grace C.	30.5.98	"	21.2.1928	6.5.47	T.	325	18.4.48	
46	Grant, Hettie J.	8.12.04	"	24.1.1926	6.5.47	T.	325	18.4.48	
47	Johnstone, Dorothy L.	26.11.02	"	29.3.1926	2.9.47	T.	325	18.4.48	
48	Burns, Mary M.	27.5.86	Nurse, Grade I.	14.10.1908	10.8.24	T.	310	18.4.48	
49	Hansen, Elizabeth, J.	9.12.90	"	22.6.1920	28.10.28	T.	310	18.4.48	
50	Jones, Annie M.	15.9.89	"	13.9.1915	2.2.30	T.	310	18.4.48	
51	Gibb, Violet	9.11.97	"	27.2.1922	6.5.34	T.	310	18.4.48	
52	Reilly, Elizabeth P.J. (Mrs.)	18.8.93	"	5.7.1923	5.2.39	T.	310	18.4.48	
53	Meaney, Rachel	9.5.07	"	7.3.1930	2.8.42	T.	310	18.4.48	
54	Richardson, Ada M.	26.10.02	"	17.7.1925	9.9.45	T.	310	18.4.48	
55	Dolan, Alice	5.11.97	"	29.7.1926	10.2.46	T.	310	18.4.48	
56	Lacey, Nellie M.	8.5.04	"	1.7.1927	18.3.47	T.	310	18.4.48	
57	Rego, Louisa M. (Mrs.)	13.10.92	"	19.2.1926	15.4.47	T.	310	18.4.48	
58	Dunn, Ivy M.	27.11.07	"	24.11.1928	22.7.47	T.	310	18.4.48	
59	Lyons, Kathleen	13.1.06	"	10.5.1935	9.9.47	T.	310	18.4.48	
60	Johns, Annie	1.3.10	"	19.2.1932	24.8.48	T.	310	18.4.48	
61	Williams, Rita	22.11.04	"	24.12.1935	24.8.48	T.	310	18.4.48	
62	Wolf, Helena A. (s.)	24.5.14	"	14.2.1936	24.8.48	T.	310	18.4.48	
63	Johns, Marion E.	19.6.15	"	13.12.1936	11.11.48	T.	310	18.4.48	
64	Hinchliffe, Hilda M.	2.9.99	"	9.2.1937	7.12.48	T.	310	18.4.48	
65	Brown, Dorothy	15.7.04	Nurse, Grade II.	23.12.1936	8.6.41	T.	310	18.4.48	
66	Fletcher, Phyllis D.	1.12.14	"	6.9.1936	2.8.42	T.	310	2.8.48	
67	Livingston, Georgina L. M.	12.12.97	"	12.11.1936	2.8.42	T.	310	2.8.48	
68	Lovo, Alma A.	22.7.09	"	4.8.1937	2.8.42	T.	310	2.8.48	
69	Parker, Esma E. R. (Mrs.)	16.6.02	"	5.4.1938	14.3.43	T.	297	18.4.48	
70	Lacey, Eileen F.	14.10.10	"	9.9.1938	14.3.43	T.	297	18.4.48	
71	Petersen, Doris C.	22.4.01	"	26.4.1939	14.3.43	T.	297	18.4.48	
72	Jones, Lorna L.	2.8.03	"	16.11.1938	27.2.44	T.	297	18.4.48	
73	Prewer, Ena M.	17.9.11	"	4.12.1934	10.3.46	T.	297	18.4.48	
74	Filday, Marjorie R.	16.4.11	"	8.5.1941	25.5.48	T.	284	13.6.48	

(s.) Signifies Discharged Serviceman.

DEPARTMENT OF HEALTH—continued.

No.	Name.	Date of Birth.	Office.	Date of First Appointment.	Date of Appointment to Present Position.	Classification.		Salary.	
						Division.	Class.	Rate per annum.	Date from which paid.
								£	
<b>MENTAL HYGIENE BRANCH—continued.</b>									
<b>Mont Park Mental Hospital—continued.</b>									
1	McMahon, Patricia ..	16.3.13	Nurse, Grade III. ..	11.11.1937*	11.11.37	T. ..	258	13.9.48	
2	O'Grady, Kathleen M. ..	20.3.19	" " ..	30.4.1946	30.4.46	T. ..	245	18.4.48	
3	Leitch, Gloria M. ..	11.10.24	" " ..	9.7.1946	9.7.46	T. ..	245	18.4.48	
4	Gittins, Prudence V. ..	17.9.10	" " ..	9.7.1946	9.7.46	T. ..	245	18.4.48	
5	Montgomery, Laurintennett N. ..	20.3.11	" " ..	22.9.1946	22.9.46	T. ..	245	18.4.48	
6	Dilley, Thelma (Mrs.) ..	14.7.10	" " ..	29.7.1947	29.7.47	T. ..	232	18.4.48	
7	Casey, Elizabeth M. (Mrs.) ..	12.7.13	" " ..	23.9.1947	23.9.47	T. ..	232	18.4.48	
<b>Repatriation Mental Hospital.</b>									
8	Cade, J. F. J., M.B., B.S. (s.) ..	18.1.12	Senior Medical Officer ..	14.9.1936	28.11.48	P. A1.	1,150	28.11.48	
9	Wilkinson, N. F. (s.) ..	5.12.92	Secretary ..	22.6.1920	22.10.48	A. C2.	592	22.10.48	
10	Handley, M. J. (s.) ..	15.7.25	Clerk ..	15.3.1943	15.3.43	A. E.	325	15.7.48	
11	Semmens, J. H. (s.) ..	23.5.85	Head Attendant, Grade II. ..	31.8.1910	16.10.38	T. ..	436	18.4.48	
12	Moore, S. ..	1.4.93	Assistant Head Attendant ..	1.4.1928	13.7.48	T. ..	403	18.4.48	
13	Horwood, Constance A. ..	11.10.87	Chief Nurse ..	24.10.1948	24.10.48	T. ..	364	24.10.48	
14	Osborne, Minnie ..	24.11.87	Hospital Nurse ..	19.8.1947	19.8.47	T. ..	325	18.4.48	
15	Jones, A. H. (s.) ..	23.8.96	Engineer Mechanic, Grade II. ..	24.2.1935	24.3.42	T. ..	393	18.4.48	
16	Brasier, H. S. C. ..	15.10.98	Senior Gardener ..	8.8.1939	18.4.48	T. ..	341	18.4.48	
17	Black, A. (s.) ..	21.3.97	Carpenter ..	20.3.1939	18.4.48	T. ..	339	18.4.48	
18	Foley, T. E. (s.) ..	17.12.86	Watchman ..	24.7.1938	24.10.44	T. ..	325	18.4.48	
19	Cunningham, C. R. (s.) ..	16.1.96	" ..	13.4.1921	24.4.45	T. ..	325	18.4.48	
20	Rhodes, A. C. ..	2.7.06	Fireman ..	19.4.1943	19.4.43	T. ..	341	8.8.48	
21	Nelson, Elizabeth ..	27.10.88	Head Cook ..	28.11.1926	28.11.26	T. ..	302	18.4.48	
22	Marsh, Eileen M. L. ..	8.7.03	Cook ..	7.9.1936	7.9.36	T. ..	276	18.4.48	
23	Brink, Margaret J. ..	30.12.11	" ..	4.9.1935	7.3.37	T. ..	276	18.4.48	
24	Goonan, Frances E. ..	12.2.16	Messroom Attendant ..	17.5.1942	17.5.42	T. ..	225	18.4.48	
25	Ammon, Elsie M. ..	19.10.06	" ..	10.6.1945	10.6.45	T. ..	225	18.4.48	
26	Ellis, P. (s.) ..	14.7.95	Attendant, Grade I. ..	1.1.1920	5.11.33	T. ..	377	18.4.48	
27	Strandgard, A. E. (s.) ..	18.8.90	" ..	31.7.1922	19.1.41	T. ..	377	18.4.48	
28	Mackenzie, J. (s.) ..	2.5.89	" ..	21.1.1924	3.2.42	T. ..	377	18.4.48	
29	Reid, G. A. (s.) ..	26.12.94	" ..	9.4.1928	31.10.44	T. ..	377	18.4.48	
30	Farmer, H. J. (s.) ..	16.1.98	" ..	31.10.1926	9.7.46	T. ..	377	18.4.48	
31	Morland, R. A. (s.) ..	27.4.90	" ..	22.3.1922	18.2.47	T. ..	377	18.4.48	
32	Logan, T. T. (s.) ..	22.2.98	" ..	9.1.1927	25.2.47	T. ..	377	18.4.48	
33	Johnson, P. A. (s.) ..	13.1.95	" ..	20.3.1927	7.10.47	T. ..	377	2.11.48	
34	MacNally, J. (s.) ..	17.10.99	" ..	31.10.1926	21.10.47	T. ..	377	16.11.48	
35	Mayhew, C. (s.) ..	10.8.94	Attendant, Grade II. ..	31.10.1926	28.11.37	T. ..	364	18.4.48	
36	Cruise, A. J. (s.) ..	13.4.85	" ..	24.8.1933	17.3.40	T. ..	364	18.4.48	
37	Serong, C. W. (s.) ..	7.9.98	" ..	15.8.1934	16.8.42	T. ..	364	16.8.48	
38	McLoughlin, W. T. (s.) ..	16.9.95	" ..	2.2.1935	16.8.44	T. ..	351	18.4.48	
39	Crick, F. (s.) ..	22.9.90	Attendant, Grade III. ..	12.7.1925	12.7.25	T. ..	325	18.4.48	
40	Henderson, H. R. (s.) ..	29.7.94	" ..	16.5.1926	16.5.26	T. ..	325	18.4.48	
41	Purves, W. F. (s.) ..	13.10.96	" ..	27.6.1926	27.6.26	T. ..	338	18.4.48	
42	Hetherington, H. M. (s.) ..	8.6.96	" ..	12.3.1928	12.3.28	T. ..	299	18.4.48	
43	Smith, F. O. (s.) ..	25.2.89	" ..	21.2.1937	21.2.37	T. ..	338	18.4.48	
44	Saxe, E. G. E. (s.) ..	2.7.96	" ..	7.9.1937	7.9.37	T. ..	338	18.4.48	
45	Bowman, R. L. (s.) ..	22.2.95	" ..	21.8.1938	21.8.38	T. ..	338	18.4.48	
46	Muir, J. C. (s.) ..	6.6.96	" ..	19.3.1939	19.3.39	T. ..	338	18.4.48	
47	Short, A. V. (s.) ..	23.4.97	" ..	17.3.1940	17.3.40	T. ..	338	18.4.48	
48	Doyle, A. J. (s.) ..	3.5.97	" ..	5.2.1937	7.7.40	T. ..	338	18.4.48	
49	Toomey, A. J. (s.) ..	16.9.98	" ..	13.4.1941	13.4.41	T. ..	325	18.4.48	
50	Andrews, R. A. V. (s.) ..	31.1.99	" ..	6.7.1941	6.7.41	T. ..	338	18.4.48	
51	Morland, T. G. (s.) ..	9.6.20	" ..	7.10.1947	7.10.47	T. ..	299	16.11.48	
52	Donovan, J. (s.) ..	3.7.98	" ..	7.10.1947	7.10.47	T. ..	299	16.11.48	
53	Johns, S. ..	16.10.22	" ..	12.7.1948	12.7.48	T. ..	286	22.8.48	
<b>Royal Park Mental Hospital and Receiving House.</b>									
54	Adey, J. K., M.B., B.S. (s.) ..	26.12.87	Medical Superintendent ..	1.10.1911	1.7.47	P. A1.	1,300	28.11.48	
55	Webb, R. R., M.B., B.S. ..	17.7.03	Senior Medical Officer ..	5.4.1936	28.11.48	P. A1.	1,150	28.11.48	
56	Goding, G. A., M.B., B.S. (s.) ..	14.4.17	Medical Officer ..	24.3.1947	28.11.48	P. A.	900	28.11.48	
57	Derham, S. P., M.B., B.S. ..	6.9.23	" ..	19.8.1947	28.11.48	P. A.	900	28.11.48	
58	Govett, L. J. P., L.D.S., B.D.S.C. (s.) ..	17.7.93	Dentist ..	18.2.1924	28.11.48	P. A.	1,000	28.11.48	
59	Keary, L. J. ..	1.11.17	Pharmaceutical Chemist ..	16.6.1943	17.10.48	P. G1.	527	17.10.48	
60	Simmons, H. F., L.I.O.A. ..	7.8.84	Secretary ..	12.3.1902	5.10.47	A. B.	722	11.3.48	
61	Howell, F. B. (s.) ..	10.3.16	Clerk ..	27.6.1934	21.3.48	A. C.	449	21.3.48	
62	Flanagan, G. M. ..	22.2.21	Assistant (Male), Grade II. ..	12.12.1946	12.12.46	T. ..	364	2.11.48	
63	Jorgensen, A. C. G. ..	7.9.04	Shorthand Writer and Typist (Male), Grade II. ..	16.3.1945	1.2.47	T. ..	304	2.11.47	
64	Burdeu, P. C. G. ..	3.6.85	Head Attendant, Grade I. ..	30.8.1907	18.3.35	T. ..	462	18.4.48	
65	Dennett, G. (s.) ..	9.6.99	Assistant Head Attendant ..	23.6.1920	4.5.48	T. ..	403	16.5.48	
66	Nelson, C. R. C. ..	19.17.09	Hospital Attendant ..	19.7.1930	5.10.48	T. ..	403	17.10.48	
67	Connell, J. T. ..	30.11.84	Engineer Mechanic, Grade I. ..	20.8.1913	7.2.22	T. ..	417	18.4.48	
68	Rayner, E. C. F. (s.) ..	27.12.94	Engineer Mechanic, Grade III. ..	11.9.1932	22.8.48	T. ..	380	22.8.48	

\* Services not continuous. (s.) Signifies Discharged Serviceman.



DEPARTMENT OF HEALTH—continued.

No.	Name.	Date of Birth.	Office.	Date of First Appointment.	Date of Appointment to Present Position.	Classification.		Salary.	
						Division.	Class.	Rate per annum.	Date from which paid.
MENTAL HYGIENE BRANCH—continued.									
	<b>Royal Park Mental Hospital and Receiving House—continued.</b>								
1	Walker, J. P. . .	19.6.89	Farm Manager, Grade II.	25.8.1915	16.4.39	T.		397	18.4.48
2	Evans, Susannah . .	10.5.99	Senior Chief Nurse . .	4.4.1922	4.5.48	T.		390	4.5.48
3	Gilder, Ida M. . .	18.11.06	Assistant Chief Nurse . .	30.5.1930	8.7.47	T.		325	18.4.48
4	Hammer, Jane H. . .	1.3.89	Hospital Nurse . .	24.9.1910	10.11.29	T.		325	18.4.48
5	Harry, J. C. (s.) . .	11.11.06	Laboratory Attendant . .	18.6.1946	18.6.46	T.		364	18.4.48
6	Attree, A. E. . .	3.6.03	Dental Mechanic . .	2.3.1932	22.3.36	T.		377	18.4.48
7	McLean, Ruby H. . .	2.5.03	Dental Attendant . .	21.11.1939	3.2.48	T.		266	18.4.48
8	O'Kane, J. D. (s.) . .	19.10.95	Senior Departmental Chauffeur . .	1.7.1922	8.7.47	T.		351	2.11.47
9	Kelly, F. H. P. (s.) . .	26.4.91	Hall Porter . .	28.4.1934	26.10.41	T.		312	18.4.48
10	Johnston, M. J. . .	7.3.85	Storeman, Grade II. . .	4.3.1912	15.4.34	T.		367	18.4.48
11	McNicol, H. . .	17.6.88	Senior Carpenter . .	1.7.1915	18.4.48	T.		364	18.4.48
12	Northby, C. . .	24.8.06	Fireman . .	4.5.1939	3.9.39	T.		341	S. 8.48
13	Canty, W. K. (s.) . .	8.10.22	" . .	7.10.1947	25.11.47	T.		341	30.11.48
14	O'Loughlin, J. A. (s.) . .	2.5.16	Carter . .	11.2.1947	11.2.47	T.		299	18.4.48
15	Gorman, Frances L. (Mrs.) . .	20.12.89	Therapist . .	8.4.1926	5.10.47	T.		310	18.4.48
16	Ford, Eleanor . .	24.8.91	Head Cook . .	21.1.1916	16.6.23	T.		302	18.4.48
17	Collins, J. (s.) . .	16.12.11	Cook . .	12.6.1947	12.6.47	T.		341	18.4.48
18	Phillips, Winifred T. (Mrs.) . .	11.9.88	" . .	13.4.1926	1.5.27	T.		276	18.4.48
19	Walsh, Nora M. (Mrs.) . .	13.11.85	" . .	2.2.1930	2.2.30	T.		276	18.4.48
20	Hard, Susan H. . .	11.1.02	" . .	9.2.1928	14.7.35	T.		276	18.4.48
21	O'Brien, Mabel A. . .	30.1.94	Senior Laundress . .	19.8.1921	18.4.48	T.		271	18.4.48
22	Moore, Elizabeth J. . .	18.3.13	Laundress . .	7.2.1943	18.4.48	T.		258	18.4.48
23	McCormick, Cassie . .	18.12.88	Seamstress . .	28.8.1913	23.7.46	T.		258	18.4.48
24	McIntyre, A. . .	22.4.85	Attendant, Grade I. . .	1.7.1914	8.10.33	T.		377	18.4.48
25	Bride, L. B. J. H. . .	23.7.92	" . .	5.8.1913	3.5.36	T.		377	18.4.48
26	Brady, P. (s.) . .	25.1.91	" . .	7.3.1926	25.1.44	T.		377	18.4.48
27	Preston, R. L. (s.) . .	4.2.90	" . .	5.9.1927	7.10.47	T.		377	2.11.48
28	McKinnon, J. . .	22.6.84	Attendant, Grade II. . .	24.6.1913	18.7.26	T.		364	18.4.48
29	Collins, C. C. (s.) . .	17.4.97	" . .	15.10.1920	14.8.32	T.		364	18.4.48
30	Moran, A. A. . .	9.1.11	" . .	11.9.1932	6.9.36	T.		364	18.4.48
31	Belleville, V. T. (s.) . .	30.9.95	" . .	29.4.1929	7.2.37	T.		364	18.4.48
32	McCann, H. R. (s.) . .	27.5.87	" . .	12.5.1926	23.11.41	T.		364	18.4.48
33	Booth, C. C. (s.) . .	29.11.95	" . .	1.8.1924	15.3.42	T.		364	18.4.48
34	Bevis, R. R. (s.) . .	18.9.97	" . .	4.6.1933	16.8.44	T.		351	18.4.48
35	McLaren, W. J. (s.) . .	23.4.89	Attendant, Grade III. . .	1.7.1919	1.7.19	T.		325	18.4.48
36	Kelly, H. F. (s.) . .	16.8.95	" . .	31.8.1920	31.8.20	T.		325	18.4.48
37	Hunt, S. W. (s.) . .	8.6.93	" . .	12.6.1920	9.3.24	T.		325	18.4.48
38	Williams, J. (s.) . .	3.1.91	" . .	1.3.1930	1.3.30	T.		286	18.4.48
39	Crockett, W. (s.) . .	1.1.00	" . .	10.6.1937	10.6.37	T.		338	18.4.48
40	Sykes, F. N. (s.) . .	2.1.00	" . .	20.10.1937	20.10.37	T.		299	18.4.48
41	Fox, J. (s.) . .	23.10.95	" . .	28.11.1937	28.11.37	T.		312	18.4.48
42	Ord, C. S. R. . .	19.4.12	" . .	1.7.1939	1.7.39	T.		338	18.4.48
43	Jones, R. D. . .	7.12.14	" . .	28.9.1941	28.9.41	T.		338	18.4.48
44	Morgan, W. J. (s.) . .	4.10.05	" . .	7.10.1947	7.10.47	T.		299	16.11.48
45	Holland, M. C. (s.) . .	27.9.15	" . .	7.10.1947	7.10.47	T.		299	16.11.48
46	Cornish, H. L. (s.) . .	19.10.12	" . .	7.10.1947	7.10.47	T.		299	16.11.48
47	Ranger, A. (s.) . .	5.6.08	" . .	12.7.1948	12.7.48	T.		286	22.8.48
48	Walsh, Julia M. . .	26.6.95	Nurse, Grade I. . .	16.4.1917	28.10.28	T.		310	18.4.48
49	Ronayne, Mary . .	6.12.95	" . .	12.8.1924	9.8.36	T.		310	18.4.48
50	Honnessy, Adelaide M. A. . .	21.5.84	" . .	30.5.1912	28.4.40	T.		310	18.4.48
51	McShanag, Erica R. . .	26.2.94	" . .	22.12.1920*	23.9.45	T.		310	18.4.48
52	Richardson, Rita E. . .	15.1.02	" . .	17.8.1932	28.7.46	T.		310	18.4.48
53	Deacon, Myrtle C. . .	1.11.94	" . .	31.7.1929	9.9.47	T.		310	18.4.48
54	Hayes, Catherine V. . .	1.1.00	" . .	12.11.1929	30.9.47	T.		310	18.4.48
55	Noonan, Johanna H. . .	22.10.84	Nurse, Grade II. . .	1.7.1914	8.1.28	T.		310	18.4.48
56	Potter, Dorothy . .	19.3.07	" . .	13.2.1930	28.4.40	T.		310	18.4.48
57	Stewart, Doris B. . .	26.2.03	" . .	26.8.1932	10.3.46	T.		297	18.4.48
58	Humphris Alice E. (Mrs.) . .	1.2.03	" . .	4.12.1934	10.3.46	T.		297	18.4.48
59	Wallis, Veronica M. . .	1.12.02	" . .	29.10.1936	10.3.46	T.		297	18.4.48
60	Colee, Marie E. D. (Mrs.) . .	30.10.05	" . .	25.10.1938	30.6.46	T.		297	18.4.48
61	Page, Marie V. . .	6.10.17	Nurse, Grade III. . .	13.2.1948	13.2.48	T.		232	18.4.48
	<b>Ararat Mental Hospital.</b>								
62	Edmonds, H. J. C., M.B., B.S. . .	20.6.04	Medical Superintendent . .	15.5.1934	1.7.47	P. AI.		1,300	28.11.48
63	Baumatz, S., M.D. . .	24.4.97	Medical Officer . .	19.8.1947	28.11.48	P. A.		900	28.11.48
64	Riley, A. H., A.L.C.A. . .	1.12.99	Secretary . .	30.5.1916	21.11.45	A. CI.		579	21.11.48
65	Turner, K. C. (s.) . .	18.10.19	Clerk . .	24.3.1936	24.3.36	A. D.		436	5.10.48
66	Hay, C. E. . .	18.3.28	" . .	21.5.1945	21.5.45	A. E.		260	16.5.48
67	Roper, R. C. (s.) . .	17.2.97	Head Attendant, Grade II. . .	1.7.1918	8.10.46	T.		436	18.4.48
68	Rosengreen, I. J. (s.) . .	7.4.00	Assistant Head Attendant . .	17.5.1921	4.6.46	T.		403	18.4.48
69	Wheeler, F. R. . .	13.5.99	Engineer Mechanic, Grade II. . .	14.3.1929	18.2.40	T.		393	18.4.48
70	Wellard, J. K. . .	19.3.11	Engineer Mechanic, Grade III. . .	27.6.1937	22.8.48	T.		380	22.8.48
71	Carlson, R. C. . .	22.3.96	Farm Manager, Grade II. . .	20.10.1924	17.2.42	T.		397	18.4.48
72	Mullins, Kathleen V. . .	17.12.99	Chief Nurse . .	3.3.1924	28.1.47	T.		364	18.4.48

(s.) Signifies Discharged Serviceman.

\*Services not continuous.

DEPARTMENT OF HEALTH—continued.

No.	Name	Date of Birth.	Office.	Date of First Appointment.	Date of Appointment to Present Position.	Classification.		Salary	
						Division.	Class.	Rate per annum.	Date from which paid.
								£	
MENTAL HYGIENE BRANCH—continued.									
1	Ararat Mental Hospital— continued. Fankhauser, Gladys E. M. (Mrs.)	31.10.04	Assistant Chief Nurse	12.4.1934	22.4.47	T.	..	325	18.4.48
2	Hennelly, Lillian F.	26.5.92	Hospital Nurse	14.2.1924	1.2.42	T.	..	325	18.4.48
3	Purcell, Enid M.	30.8.09	"	19.2.1932	6.5.47	T.	..	325	18.4.48
4	Quirk, P. M.	2.1.89	Storeman, Grade II.	22.2.1911	8.1.28	T.	..	367	18.4.48
5	Bird, E. W. (s.)	11.10.04	Senior Carpenter	24.3.1935	18.4.48	T.	..	364	18.4.48
6	Stapleton, J. P.	2.3.17	Senior Painter	28.4.1939	18.4.48	T.	..	364	18.4.48
7	Tuttle, T. J. (s.)	2.4.95	Senior Tailor	19.3.1939	18.4.48	T.	..	364	22.8.48
8	Fletcher, F. C. (s.)	28.9.95	Senior Shoemaker	13.12.1923	18.4.48	T.	..	364	22.8.48
9	Graham, K. D.	7.5.14	Senior Gardener	7.5.1935	18.4.48	T.	..	354	18.4.48
10	Stokes, S. (s.)	18.2.94	Gardener	9.10.1939	18.4.48	T.	..	329	18.4.48
11	Welsh, T. S. (s.)	1.5.84	Fireman	18.7.1923	18.7.23	T.	..	341	8.8.48
12	Spicer, G. A. E. (s.)	13.8.97	Assistant Farm Manager	22.6.1928	16.2.41	T.	..	339	18.4.48
13	Clark, E. L.	14.6.89	Carter	15.5.1927	15.5.27	T.	..	325	18.4.48
14	Stoddart, G. (s.)	28.1.93	"	18.4.1935	18.4.35	T.	..	325	18.4.48
15	Sertori, J.	3.2.06	"	2.10.1938	21.7.40	T.	..	325	18.4.48
16	Mason, I. J. (s.)	13.2.13	Plumber	19.5.1947	19.5.47	T.	..	364	19.5.48
17	Wheeler, W. B. S. (s.)	2.12.96	Senior Cook	1.7.1918	25.11.47	T.	..	367	28.10.48
18	Wicks, R. A. (s.)	30.11.99	Cook	23.2.1921	14.5.46	T.	..	341	18.4.48
19	Jerram, R. G. (s.)	19.5.09	"	22.5.1946	22.5.46	T.	..	341	18.4.48
20	Sykes, M. (s.)	13.12.13	"	12.6.1947	12.6.47	T.	..	341	18.4.48
21	Freeman, K. (s.)	18.5.15	"	23.12.1947	12.12.47	T.	..	341	18.4.48
22	O'Connor, M. S. (s.)	20.1.93	Painter	1.7.1919	18.4.48	T.	..	339	18.4.48
23	Christie, E. C.	26.4.13	Carpenter	9.11.1941	18.4.48	T.	..	339	18.4.48
24	Paynter, Melva G.	2.7.10	Senior Laundress	27.6.1943	18.4.48	T.	..	271	18.4.48
25	Day, Verna D.	7.9.23	Laundress	17.12.1947	18.4.48	T.	..	245	18.4.48
26	Day, Elvie G.	2.1.21	Tailoress	22.11.1942	22.11.42	T.	..	284	18.4.48
27	Hogan, Nora M.	11.4.06	Senior Seamstress	7.3.1934	18.6.46	T.	..	284	18.4.48
28	Martin, W. H.	1.10.91	Attendant, Grade I.	1.1.1920	25.6.39	T.	..	377	18.4.48
29	Ord, H. H.	26.9.00	"	28.5.1924	2.8.42	T.	..	377	18.4.48
30	Laidler, W. P. (s.)	13.11.85	"	1.7.1914	25.4.43	T.	..	377	18.4.48
31	O'Farrell, M. F. (s.)	6.1.93	"	10.12.1924	27.2.44	T.	..	377	18.4.48
32	Howes, W. (s.)	26.5.95	"	4.3.1928	23.5.44	T.	..	377	18.4.48
33	Grady, F. P. (s.)	30.7.98	"	11.4.1929	12.6.45	T.	..	377	18.4.48
34	Laffy, A. L. (s.)	19.5.99	"	10.11.1929	2.4.46	T.	..	377	18.4.48
35	Clark, C. A. (s.)	11.7.95	"	7.8.1927	7.10.47	T.	..	377	2.11.48
36	Williams, A. (s.)	6.2.02	"	2.2.1930	2.3.48	T.	..	377	24.9.48
37	Sowter, A. S.	16.1.00	"	2.3.1932	5.10.48	T.	..	364	18.4.48
38	Graham, H. J. (s.)	9.6.96	Attendant, Grade II.	8.1.1930	31.5.36	T.	..	364	18.4.48
39	Jones, O. G. H. (s.)	8.12.93	"	24.8.1933	11.12.38	T.	..	364	18.4.48
40	Toner, W. C. A. (s.)	3.2.94	"	21.4.1935	2.8.42	T.	..	364	2.8.48
41	Traynor, A. E. (s.)	29.6.91	"	29.7.1923	16.8.44	T.	..	351	18.4.48
42	Williams, R. S. (s.)	17.6.08	"	25.9.1936	16.8.44	T.	..	351	18.4.48
43	Ray, J. H. (s.)	10.9.84	"	1.5.1938	13.3.45	T.	..	351	18.4.48
44	Ashton, T. (s.)	13.8.94	Attendant, Grade III.	1.1.1920	1.1.20	T.	..	325	18.4.48
45	Madex, W. (s.)	5.6.89	"	28.10.1926	28.10.26	T.	..	286	18.4.48
46	Smith, J. H. (s.)	28.7.96	"	18.12.1928	18.12.28	T.	..	286	18.4.48
47	Long, P. I.	17.3.07	"	9.8.1936	9.8.36	T.	..	338	18.4.48
48	Stevens, J. C. (s.)	26.1.95	"	26.7.1938	26.7.38	T.	..	338	18.4.48
49	Hill, E. G.	9.5.99	"	18.9.1938	18.9.38	T.	..	338	18.4.48
50	Williams, S. F. A. (s.)	25.12.95	"	8.2.1939	8.2.39	T.	..	338	18.4.48
51	Bailey, P. (s.)	29.1.96	"	19.3.1939	19.3.39	T.	..	312	18.4.48
52	McDonald, D. R.	15.7.08	"	11.6.1939	11.6.39	T.	..	338	18.4.48
53	Conroy, A. L. (s.)	2.6.13	"	3.9.1939	3.9.39	T.	..	338	18.4.48
54	McGenniskin, W. G. J.	15.10.18	"	15.10.1939	15.10.39	T.	..	299	18.4.48
55	Scarratt, G. C.	17.10.98	"	10.12.1939	12.12.39	T.	..	338	18.4.48
56	House, B. T. (s.)	14.7.97	"	19.12.1939	19.12.39	T.	..	338	18.4.48
57	Freeman, R. J.	17.9.09	"	12.5.1940	12.5.40	T.	..	338	18.4.48
58	Hands, T.	13.10.93	"	27.10.1940	27.10.40	T.	..	299	18.4.48
59	Stapleton, L. F.	21.1.13	"	27.4.1941	27.4.41	T.	..	312	18.4.48
60	Jessup, C. J.	17.7.91	"	14.9.1941	14.9.41	T.	..	338	18.4.48
61	Avent, J. N. (s.)	19.7.06	"	7.10.1947	7.10.47	T.	..	299	16.11.48
62	Boulton, G. C. (s.)	15.5.00	"	7.10.1947	7.10.47	T.	..	299	16.11.48
63	Carey, T. J. (s.)	16.11.11	"	7.10.1947	7.10.47	T.	..	299	16.11.48
64	Conroy, W. I. (s.)	11.12.16	"	7.10.1947	7.10.47	T.	..	299	16.11.48
65	Freeman, J. B. (s.)	26.11.16	"	7.10.1947	7.10.47	T.	..	299	16.11.48
66	Lyth, T. W. (s.)	28.8.24	"	7.10.1947	7.10.47	T.	..	299	16.11.48
67	Mudra, R. C.	21.10.18	"	7.10.1947	7.10.47	T.	..	299	16.11.48
68	Lillis, C. S.	12.2.17	"	12.7.1948	12.7.48	T.	..	286	22.8.48
69	McCracken, A.	13.5.08	"	12.7.1948	12.7.48	T.	..	286	22.8.48
70	Graham, J. W.	13.9.17	"	12.7.1948	12.7.48	T.	..	286	22.8.48
71	Kelly, L.	27.1.08	"	12.7.1948	12.7.48	T.	..	286	22.8.48
72	Chandler, G. (s.)	19.8.07	"	12.7.1948	12.7.48	T.	..	286	22.8.48
73	Perkins, A. J. (s.)	23.5.12	"	12.7.1948	12.7.48	T.	..	286	22.8.48
74	Shevlin, E. J. (s.)	19.5.20	"	12.7.1948	12.7.48	T.	..	286	22.8.48
75	Ralph, S. M. (s.)	13.11.25	"	12.7.1948	12.7.48	T.	..	286	22.8.48

(s.) Signifies Discharged Serviceman

DEPARTMENT OF HEALTH—*continued.*

No.	Name.	Date of Birth.	Office.	Date of First Appointment.	Date of Appointment to Present Position.	Classification.		Salary.	
						Division.	Class.	Rate per annum.	Date from which paid.
								£	
<b>MENTAL HYGIENE BRANCH—<i>continued.</i></b>									
<b>Ararat Mental Hospital—<i>continued.</i></b>									
1	Brown, E. H. (s.)	4.3.19	Attendant, Grade III.	12.7.1948	12.7.48	T.	..	286	22.8.48
2	Tassell, R. J. (s.)	17.5.21	"	12.7.1948	12.7.48	T.	..	286	22.8.48
3	Beddoe, S. (s.)	14.7.08	"	12.7.1948	12.7.48	T.	..	286	22.8.48
4	Blake, H. J. (s.)	6.1.22	"	12.7.1948	12.7.48	T.	..	286	22.8.48
5	Spencer, R. J. (s.)	9.3.18	"	12.7.1948	12.7.48	T.	..	286	22.8.48
6	Vernon, F. J. (s.)	24.12.03	"	12.7.1948	12.7.48	T.	..	286	22.8.48
7	Willsher, Muriel J.	17.4.86	Nurse, Grade I.	16.9.1926	19.9.37	T.	..	310	18.4.48
8	Malycha, Mary	11.4.05	"	20.4.1927	28.5.39	T.	..	310	18.4.48
9	Harper, Louisa	17.7.96	"	21.2.1928*	9.9.45	T.	..	310	18.4.48
10	Quirk, Irene M.	31.8.13	"	28.12.1934	24.3.46	T.	..	310	18.4.48
11	Wilson, Edna M.	10.9.16	"	23.9.1937	18.3.47	T.	..	310	18.4.48
12	Johns, Phyllis M.	11.5.08	"	5.9.1932	24.6.47	T.	..	310	18.4.48
13	Kirkham, Edna M.	23.9.16	"	13.10.1937	22.7.47	T.	..	310	18.4.48
14	Bryant, Valda R.	23.2.18	"	21.8.1940	8.6.48	T.	..	310	27.6.48
15	Bryant, Thelma M.	12.10.16	Nurse, Grade II.	5.11.1941	22.7.47	T.	..	297	18.4.48
16	Howlett, Mary E.	18.8.16	"	7.5.1944	22.7.47	T.	..	297	10.8.48
17	Jeffery, Eleanor	15.5.03	Nurse, Grade III.	15.7.1924	15.7.24	T.	..	245	18.4.48
18	Wholan, Catherine M.	13.1.22	"	7.5.1943	7.5.43	T.	..	245	7.5.48
19	Dent, Florence M.	19.1.11	"	22.11.1937	29.7.47	T.	..	258	18.4.48
20	Williams, Beryl O.	12.4.26	"	29.7.1947	29.7.47	T.	..	245	14.12.48
21	Kindred, Norma E.	27.2.25	"	29.7.1947	29.7.47	T.	..	245	14.12.48
22	Hogan, Mary A. C.	18.12.07	"	3.7.1948	3.7.48	T.	..	232	22.8.48
23	Stapleton, Mary M.	11.5.17	"	3.7.1948	3.7.48	T.	..	232	22.8.48
<b>Criminal &amp; Refractory Ward.</b>									
24	Semmens, R. J. (s.)	15.2.89	Head Attendant, Grade II.	14.7.1911	22.1.39	T.	..	436	18.4.48
25	Ralph, S. T. (s.)	11.5.96	Relieving Charge Attendant	20.3.1928	3.2.48	T.	..	403	18.4.48
26	Robinson, V. N. A.	23.7.01	Attendant, Grade II.	2.11.1933	12.11.39	T.	..	364	18.4.48
27	Fowler, A. A. O. (s.)	27.1.03	"	21.12.1926	18.8.40	T.	..	364	18.4.48
28	Squire, W. L.	25.6.94	"	1.1.1920	30.3.41	T.	..	364	18.4.48
29	Graham, T. A.	3.9.89	Attendant, Grade III.	1.1.1920	1.1.20	T.	..	299	18.4.48
30	Hustler, H. J. (s.)	28.9.96	"	1.1.1923	1.1.23	T.	..	325	18.4.48
31	Jeffery, C. F. (s.)	12.10.96	"	1.8.1924	1.8.24	T.	..	325	18.4.48
32	Gillies, T. W. C. (s.)	4.11.96	"	25.6.1925	25.6.25	T.	..	325	18.4.48
33	Kennedy, P. A. (s.)	17.1.96	"	20.2.1927	20.2.27	T.	..	326	18.4.48
34	Griffin, M. W.	20.4.00	"	2.11.1933	2.11.33	T.	..	299	18.4.48
35	Lees, W. B.	28.7.12	"	20.3.1939	20.3.39	T.	..	312	18.4.48
36	Work, J.	5.8.93	"	17.3.1940	17.3.40	T.	..	312	18.4.48
37	Westbrook, W. C. (s.)	16.7.97	"	15.9.1940	15.9.40	T.	..	338	18.4.48
38	Stapleton, A. T.	21.4.16	"	5.4.1942	5.4.42	T.	..	338	18.4.48
39	Frost, O. L. (s.)	9.5.95	"	7.10.1947	7.10.47	T.	..	286	18.4.48
<b>Ballarat Mental Hospital.</b>									
40	Ridge, C. F., M.B., et OH.M. (s.)	16.11.86	Medical Superintendent	8.1.1929	1.7.47	P.	Al.	1,300	28.11.48
41	Roberts, E. L., M.B., B.S.	28.2.11	Senior Medical Officer	23.12.1937	28.11.48	P.	Al.	1,150	28.11.48
42	Henshall, H. H., M.B., B.S. (s.)	17.6.00	Medical Officer	25.10.1946	28.11.48	P.	A.	900	28.11.48
43	Philips, A. F. (s.)	14.8.12	Pharmaceutical Chemist	14.2.1946	17.10.48	P.	Cl.	527	17.10.48
44	Bates, R. S.	10.10.91	Secretary	21.2.1910	5.10.47	A.	C2.	644	5.10.47
45	Boyd, K. A., A.F.I.A. (s.)	3.4.20	Clerk	10.4.1937	10.4.37	A.	D.	416	5.10.48
46	Cousins, T. W.	11.11.27	"	21.5.1945	21.5.45	A.	E.	286	11.11.48
47	Cotter, J. E.	4.2.30	"	25.3.1946	25.3.46	A.	E.	182	4.2.48
48	Walsh, T. (s.)	20.12.90	Head Attendant, Grade II.	4.10.1913	15.11.36	T.	..	436	18.4.48
49	Brown, H. W. (s.)	12.1.99	Assistant Head Attendant	14.4.1926*	4.6.46	T.	..	403	18.4.48
50	Knight, H. G.	12.7.84	Engineer Mechanic, Grade I.	27.11.1908	9.2.36	T.	..	417	18.4.48
51	O'Reilly, M. A.	28.12.95	Engineer Mechanic, Grade III.	23.1.1929	22.8.48	T.	..	380	22.8.48
52	Laffey, T. W.	21.3.88	Farm Manager, Grade II.	9.8.1926	12.1.43	T.	..	397	18.4.48
53	Crawford, S. M. (s.)	17.4.94	Hall Porter	1.2.1921	25.7.26	T.	..	312	18.4.48
54	Brady, Clarice M. E.	15.2.98	Senior Chief Nurse	15.4.1919	24.9.46	T.	..	390	18.4.48
55	O'Donnell, Kathleen V.	26.7.98	Chief Nurse	31.8.1921	23.7.46	T.	..	351	18.4.48
56	Cunningham, Johanna	30.3.06	Assistant Chief Nurse	19.2.1932	4.6.46	T.	..	325	18.4.48
57	Carrroll, Maria E.	12.5.89	Hospital Nurse	16.2.1918	8.3.36	T.	..	325	18.4.48
58	Krick, Dora J.	1.1.98	"	1.1.1919	15.9.42	T.	..	325	18.4.48
59	Fuller, Annie M.	30.12.98	Therapist	2.7.1935	5.10.47	T.	..	310	18.4.48
60	Lannen, J. A.	16.4.00	Storeman, Grade II.	15.11.1925	13.12.36	T.	..	367	18.4.48
61	Sevior, I. C. (s.)	15.2.96	Senior Carpenter	1.6.1922	18.4.48	T.	..	364	18.4.48
62	Orr, G. E. (s.)	10.10.92	Carpenter	16.10.1927	18.4.48	T.	..	339	18.4.48
63	Power, H.	10.8.04	Senior Painter	6.9.1927	18.4.48	T.	..	364	18.4.48
64	Beckwith, C. P. (s.)	17.12.97	Senior Shoemaker	14.11.1926	18.4.48	T.	..	364	22.8.48
65	Walsh, P.	4.2.87	Senior Gardener	27.5.1911	18.4.48	T.	..	354	18.4.48
66	McIntosh, C. R.	14.8.12	Gardener	10.11.1940	18.4.48	T.	..	329	18.4.48
67	Fry, S. J. (s.)	27.2.97	Fireman	23.3.1936	3.9.39	T.	..	341	8.8.48
68	Winnall, T. V.	21.1.11	Assistant Farm Manager	23.11.1947	23.11.47	T.	..	339	18.4.48
69	Kennedy, H. W. (s.)	6.2.98	Carter	17.12.1935	10.12.39	T.	..	325	18.4.48
70	Tuddenham, H. T.	15.7.14	"	16.3.1941	16.3.41	T.	..	325	18.4.48
71	Duffy, J. J.	9.12.16	"	10.9.1942	10.9.42	T.	..	325	18.4.48

(s.) Signifies Discharged Serviceman.

\* Service not continuous.

DEPARTMENT OF HEALTH—*continued.*

No.	Name.	Date of Birth.	Office.	Date of First Appointment.	Date of Appointment to Present Position.	Classification.		Salary.	
						Division.	Class.	Rate per annum.	Date from which paid.
MENTAL HYGIENE BRANCH— <i>continued.</i>									
<b>Ballarat Mental Hospital—<i>continued.</i></b>									
1	O'Donnell, J. (s.)	8.9.86	Senior Cook	16.10.1922	6.10.42	T.	..	367	18.4.48
2	McNulty, D.	27.9.02	Cook	23.9.1944	23.9.44	T.	..	341	18.4.48
3	Walsh, P. J. (s.)	6.4.21	"	24.5.1942	17.7.45	T.	..	341	18.4.48
4	Stapleton, P. J.	11.3.12	"	14.8.1945	14.8.45	T.	..	341	18.4.48
5	Calvin, M. C. (s.)	8.11.13	"	7.10.1947	11.5.48	T.	..	341	16.5.48
6	Harris, Edith D.	14.4.14	Senior Laundress	24.4.1944	18.4.48	T.	..	271	18.4.48
7	Connolly, Mary A.	5.7.01	Laundress	16.2.1925	18.4.48	T.	..	258	18.4.48
8	Harris, Olive A.	22.12.10	"	8.12.1944	18.4.48	T.	..	258	18.4.48
9	Bourke, Mary J.	11.4.02	Cook	1.12.1932	8.10.33	T.	..	276	18.4.48
10	Duffy, Noreen M.	30.5.09	Tailoress	19.2.1932*	27.3.32	T.	..	284	18.4.48
11	Drohan, D.	12.3.84	Attendant, Grade I.	23.7.1907	12.8.34	T.	..	377	18.4.48
12	Gleeson, D. L.	27.8.87	"	31.8.1910	5.5.35	T.	..	377	18.4.48
13	Stapleton, J.	25.10.84	"	8.4.1909	19.2.39	T.	..	377	18.4.48
14	Wilson, H. C. (s.)	17.9.96	"	27.5.1925	18.2.47	T.	..	377	18.4.48
15	Mercovich, G. A. (s.)	24.3.10	"	2.3.1932	18.2.47	T.	..	377	18.4.48
16	McGie, A. J. (s.)	20.10.89	"	1.8.1922	7.10.47	T.	..	377	2.11.48
17	Opie, G. L. (s.)	5.11.94	"	31.10.1928	2.12.47	T.	..	377	8.7.48
18	Trist, W. G. (s.)	8.7.93	"	25.3.1935	6.1.48	T.	..	364	18.4.48
19	Duffy, M. J.	16.2.90	Attendant, Grade II.	16.9.1912	21.8.27	T.	..	364	18.4.48
20	James, A. N. (s.)	1.3.86	"	12.2.1915	7.7.29	T.	..	364	18.4.48
21	Matthews, C. E. (s.)	17.8.02	"	30.5.1930	16.4.39	T.	..	364	18.4.48
22	Williamson, E. (s.)	5.7.95	"	8.5.1935	16.8.42	T.	..	351	18.4.48
23	Lake, R. A. (s.)	5.11.12	"	1.11.1933	25.4.43	T.	..	351	18.4.48
24	Calvin, E. M.	19.8.12	"	4.2.1936	25.4.43	T.	..	351	18.4.48
25	Sneddon, G. O. (s.)	2.3.96	"	8.5.1935	1.8.43	T.	..	351	18.4.48
26	Allen, W. E. (s.)	2.10.92	"	11.9.1932	10.10.43	T.	..	351	18.4.48
27	Birkett, A. J. (s.)	3.10.97	"	20.4.1936	27.2.44	T.	..	351	18.4.48
28	Cook, L. G. (s.)	19.4.98	Attendant, Grade III.	1.7.1919	1.7.19	T.	..	325	18.4.48
29	Henry, J. M. (s.)	5.3.99	"	9.3.1924	9.3.24	T.	..	325	18.4.48
30	Crebbin, A. F. (s.)	25.8.89	"	29.7.1924	29.7.24	T.	..	325	18.4.48
31	Henry P. (s.)	1.2.84	"	23.9.1924	23.9.24	T.	..	325	18.4.48
32	Young, J. W. (s.)	10.5.96	"	30.9.1924	30.9.24	T.	..	325	18.4.48
33	Wilson, A. C. (s.)	18.2.91	"	10.1.1926	10.1.26	T.	..	325	18.4.48
34	Pfeiffer, J. H. (s.)	1.7.93	"	11.7.1926	11.7.26	T.	..	312	18.4.48
35	Russell, J. A. (s.)	3.4.93	"	1.5.1927	1.5.27	T.	..	312	18.4.48
36	Calvin, J. R.	26.10.05	"	1.7.1927	1.7.27	T.	..	325	11.3.48
37	Pettingill, L. M.	28.4.11	"	9.2.1936	9.2.36	T.	..	338	18.4.48
38	Thorne, H. B. (s.)	22.11.97	"	8.2.1937	8.2.37	T.	..	338	18.4.48
39	Duffy, M. F.	24.3.13	"	10.2.1937	10.2.37	T.	..	325	18.4.48
40	Gillett, H. W.	21.11.11	"	13.3.1937	13.3.37	T.	..	338	18.4.48
41	Callaghan, G. E.	14.3.04	"	15.7.1937	15.7.37	T.	..	338	18.4.48
42	Gartlan, H. T.	29.3.12	"	28.11.1937	28.11.37	T.	..	338	18.4.48
43	Ratcliffe J. E. (s.)	27.12.95	"	20.2.1938	20.2.38	T.	..	338	18.4.48
44	Govan, S. M. J.	10.11.14	"	4.7.1938	4.7.38	T.	..	338	18.4.48
45	Duffy, M. G.	17.2.15	"	4.8.1938	4.8.38	T.	..	338	18.4.48
46	Telfer, A. M. (s.)	10.4.13	"	28.4.1939	28.4.39	T.	..	312	18.4.48
47	Kittelty, S. F. (s.)	22.7.94	"	31.8.1939	31.8.39	T.	..	338	18.4.48
48	Sutherland, K.	7.10.11	"	12.10.1939	12.10.39	T.	..	338	18.4.48
49	Fuller, J. J. (s.)	9.6.00	"	24.12.1939	24.12.39	T.	..	338	18.4.48
50	Dell-Freeman, A. B. (s.)	29.12.98	"	18.2.1940	18.2.40	T.	..	338	18.4.48
51	O'Keane, L.	30.5.11	"	13.4.1941	13.4.41	T.	..	325	18.4.48
52	Belshaw, H. (s.)	19.4.20	"	7.10.1947	7.10.47	T.	..	299	16.11.48
53	Cooke, F. X.	3.12.14	"	7.10.1947	7.10.47	T.	..	286	18.4.48
54	Elliott, A. (s.)	16.1.13	"	7.10.1947	7.10.47	T.	..	299	16.11.48
55	Watt, J. J. H.	11.6.12	"	7.10.1947	7.10.47	T.	..	286	18.4.48
56	Heres, H. W. (s.)	4.8.99	"	12.7.1948	12.7.48	T.	..	286	22.8.48
57	Gwynne, J. J. (s.)	28.3.23	"	12.7.1948	12.7.48	T.	..	286	22.8.48
58	Phelan, Annie	7.4.85	Nurse, Grade I.	1.1.1907*	1.11.17	T.	..	310	18.4.48
59	Hill, Nellie	5.10.88	"	28.9.1910	24.1.26	T.	..	310	18.4.48
60	Harrington, Mary T.	17.2.95	"	17.4.1917	26.5.29	T.	..	310	18.4.48
61	Hill, Mollie A.	2.12.91	"	1.10.1918	8.12.29	T.	..	310	18.4.48
62	Griffin, Elizabeth	14.6.89	"	16.12.1919	20.7.30	T.	..	310	18.4.48
63	Bodey, Jane B.	30.4.88	"	21.6.1923	30.5.37	T.	..	310	18.4.48
64	Griffin, Dorothea	6.2.93	"	7.3.1924	16.4.39	T.	..	310	18.4.48
65	Griffin, Aimee T.	25.4.04	"	20.5.1925	11.4.43	T.	..	310	18.4.48
66	Miller, Eileen	24.2.08	"	21.9.1933	10.2.46	T.	..	310	18.4.48
67	Ward, Catherine (Mrs.)	8.10.97	"	19.12.1933	10.2.46	T.	..	310	18.4.48
68	Reidy, Annie T.	8.2.14	"	8.2.1937	9.9.47	T.	..	310	18.4.48
69	Nicholson, Theima L.	9.6.13	"	23.3.1938	9.9.47	T.	..	310	18.4.48
70	Stephenson, Gladys M.	20.4.08	"	12.10.1933	9.9.47	T.	..	310	18.4.48
71	Henderson, Nancy E. P.	20.11.14	"	15.2.1942	16.12.47	T.	..	310	18.4.48
72	Hartup, Doris A.	29.1.03	"	9.5.1943	11.11.48	T.	..	310	28.11.48
73	Pobjoy, Phyllis M.	28.11.08	Nurse, Grade III.	26.8.1938	26.8.38	T.	..	245	18.4.48
74	Brogden, Dorothy J.	16.3.21	"	10.2.1946	10.2.46	T.	..	232	18.4.48
75	Evans, Elizabeth K.	1.11.18	"	3.7.1948	3.7.48	T.	..	232	22.8.48
76	Finlayson, Druicilda S.	26.12.02	"	10.12.1948	10.12.48	T.	..	232	26.12.48
77	Crookshank, Florence M. (Mrs.)	11.8.96	"	10.12.1948	10.12.48	T.	..	232	26.12.48

(s.) Signifies Discharged Serviceman.

♠ Is Mental Hygiene Representative on Public Service Board.

\* Services not continuous.

DEPARTMENT OF HEALTH—continued.

No.	Name.	Date of Birth.	Office.	Date of First Appointment.	Date of Appointment to Present Position.	Classification.		Salary.	
						Division.	Class.	Rate per annum.	Date from which paid.
								£	
<b>MENTAL HYGIENE BRANCH—continued.</b>									
<b>Beechworth Mental Hospital</b>									
1	Stone, H. C. M.B., B.S. ..	19.4.10	Medical Superintendent ..	1.1.1935	1.7.47	P.	A1.	1,250	28.11.48
2	Walsh, E. J. ..	1.11.92	Secretary ..	30.5.1912	5.10.47	A.	C2.	644	10.10.48
3	Guppy, E. H. ..	3.9.16	Clerk ..	27.6.1934	27.6.34	A.	D.	436	5.10.47
4	McDonald, A. J. (s.) ..	29.5.19	" ..	7.2.1938	7.2.38	A.	D.	390	14.2.48
5	Rhodes, J. (s.) ..	16.9.86	Head Attendant, Grade II. ..	5.1.1914	11.6.46	T.	"	436	18.4.48
6	Gilchrist, L. (s.) ..	28.9.85	Assistant Head Attendant ..	15.10.1920	4.6.46	T.	"	403	18.4.48
7	Holt, W. J. (s.) ..	10.5.95	Engineer Mechanic, Grade II. ..	1.7.1927	9.12.47	T.	"	393	18.4.48
8	McGrath, Mary E. ..	18.9.88	Senior Chief Nurse ..	21.2.1921	12.2.46	T.	"	390	18.4.48
9	McNabb, Elizabeth J. ..	1.1.00	Assistant Chief Nurse ..	3.12.1924	4.6.46	T.	"	325	18.4.48
10	Ashton, H. C. (s.) ..	26.11.96	Hospital Attendant ..	29.2.1924	8.10.46	T.	"	403	18.4.48
11	Carter, Christina ..	26.11.04	Hospital Nurse ..	17.6.1926	22.8.44	T.	"	325	18.4.48
12	Kelly, J. F. (s.) ..	31.8.94	Hall Porter ..	1.7.1924	1.7.24	T.	"	312	18.4.48
13	Fitzpatrick, A. A. ..	27.11.07	Storeman, Grade II. ..	30.12.1929	21.4.42	T.	"	367	18.4.48
14	Grayling, P. G. (s.) ..	24.7.97	Plumber ..	5.1.1943	5.1.43	T.	"	364	18.4.48
15	Knights, W. (s.) ..	14.1.95	Senior Carpenter ..	17.3.1940	18.4.48	T.	"	364	18.4.48
16	Pearsall, J. H. R. (s.) ..	27.1.06	Carpenter ..	9.5.1947	18.4.48	T.	"	339	18.4.48
17	Harris, R. J. R. (s.) ..	6.2.00	Senior Shoemaker ..	12.5.1940	18.4.48	T.	"	364	22.8.48
18	Skinner, A. G. (s.) ..	3.9.95	Senior Painter ..	3.8.1920	18.4.48	T.	"	364	18.4.48
19	Lucas, H. C. ..	12.8.04	Painter ..	2.1.1946	18.4.48	T.	"	339	18.4.48
20	Hodgens, D. E. (s.) ..	30.4.95	Senior Gardener ..	20.7.1941	18.4.48	T.	"	341	18.4.48
21	Lautenstein, H. C. ..	4.2.10	Gardener ..	14.4.1940	18.4.48	T.	"	329	18.4.48
22	Waterson, T. (s.) ..	12.8.95	Engineer Mechanic, Grade III. ..	1.12.1934	22.8.48	T.	"	380	22.8.48
23	Edwards, E. (s.) ..	18.5.94	Fireman ..	27.7.1945	27.7.45	T.	"	341	8.8.48
24	Watson, R. F. (s.) ..	29.7.98	Assistant Farm Manager ..	12.5.1929	8.8.44	T.	"	339	18.4.48
25	Shennan, J. H. (s.) ..	20.6.99	Carter ..	7.8.1944	7.8.44	T.	"	325	18.4.48
26	Howe, S. P. (s.) ..	14.12.16	" ..	13.12.1944	13.12.44	T.	"	325	18.4.48
27	Pass, W. L. (s.) ..	5.2.95	Senior Cook ..	7.8.1938	29.8.44	T.	"	367	18.4.48
28	Lynch, W. H. (s.) ..	31.12.92	Cook ..	1.1.1920	29.8.44	T.	"	341	18.4.48
29	Malsem, D. H. (s.) ..	23.3.01	" ..	7.3.1947	7.3.47	T.	"	341	18.4.48
30	Beatson, F. J. ..	25.7.13	" ..	12.6.1947	12.6.47	T.	"	341	18.4.48
31	Spencer, S. ..	16.11.21	" ..	12.6.1947	12.6.47	T.	"	341	18.4.48
32	Borschmann, R. E. ..	27.11.12	" ..	8.7.1948	8.7.48	T.	"	341	25.7.48
33	Croom, W. J. ..	2.7.16	Laundryman ..	13.7.1948	13.7.48	T.	"	290	25.7.48
34	Kelty, Hilda A. ..	17.9.97	Senior Laundress ..	19.11.1918	18.4.48	T.	"	271	18.4.48
35	Kearney, Teresa M. ..	4.12.20	Laundress ..	13.4.1942	18.4.48	T.	"	258	18.4.48
36	McAnally, Patricia M. ..	21.3.22	" ..	26.11.1945	18.4.48	T.	"	258	18.4.48
37	Burke, Mary B. ..	3.5.11	Senior Seamstress ..	17.5.1936	18.6.46	T.	"	284	18.4.48
38	Bertrand, Dulcie M. ..	4.5.18	Seamstress ..	12.5.1947	12.5.47	T.	"	258	12.5.48
39	George, G. R. ..	30.10.89	Attendant, Grade I. ..	18.9.1911	9.12.28	T.	"	377	18.4.48
40	Gladstone, A. H. (s.) ..	29.3.92	" ..	1.7.1919	18.9.38	T.	"	377	18.4.48
41	Kelly, W. C. (s.) ..	8.9.95	" ..	28.10.1926	27.2.44	T.	"	377	18.4.48
42	Thorley, O. J. (s.) ..	19.5.93	" ..	3.5.1926	13.3.45	T.	"	377	18.4.48
43	Bell, C. M. (s.) ..	21.10.92	" ..	1.7.1922	2.4.46	T.	"	377	18.4.48
44	Taylor, C. L. (s.) ..	30.11.92	" ..	25.11.1929	11.6.46	T.	"	377	18.4.48
45	Jackson, C. D. (s.) ..	29.3.03	" ..	2.11.1933	18.2.47	T.	"	377	18.4.48
46	Casey, W. B. (s.) ..	3.12.10	" ..	11.9.1932	13.5.47	T.	"	377	15.6.48
47	Collins, T. A. (s.) ..	1.12.94	" ..	13.11.1927	7.10.47	T.	"	377	2.11.48
48	Rhodes, A. E. (s.) ..	14.9.90	Attendant, Grade II. ..	15.5.1927	2.10.38	T.	"	364	18.4.48
49	Driscoll, G. H. ..	30.3.00	" ..	21.5.1933	10.11.40	T.	"	364	18.4.48
50	Mauger, J. (s.) ..	7.7.84	" ..	29.10.1926	8.12.40	T.	"	364	18.4.48
51	Holland, T. W. (s.) ..	12.6.02	" ..	10.10.1929	2.3.41	T.	"	364	18.4.48
52	Holland, F. (s.) ..	17.12.94	" ..	3.12.1935	25.4.43	T.	"	351	18.4.48
53	Regan, L. W. (s.) ..	14.3.15	" ..	14.3.1936	1.8.43	T.	"	351	18.4.48
54	McIntosh, K. M. (s.) ..	15.5.09	" ..	11.8.1936	16.8.44	T.	"	351	18.4.48
55	McLaren, F. C. (s.) ..	26.5.93	Attendant, Grade III. ..	1.1.1920	1.1.20	T.	"	325	18.4.48
56	Carn, J. (s.) ..	31.8.85	" ..	31.8.1920	31.8.20	T.	"	325	18.4.48
57	Rogers, H. (s.) ..	19.4.87	" ..	19.2.1923	19.2.23	T.	"	325	18.4.48
58	Gilchrist, L. R. (s.) ..	12.3.95	" ..	31.10.1924	31.10.24	T.	"	325	18.4.48
59	Malsem, A. C. (s.) ..	21.5.95	" ..	13.6.1926	13.6.26	T.	"	325	18.4.48
60	Ottrey, H. W. J. (s.) ..	18.5.87	" ..	10.7.1927	10.7.27	T.	"	299	18.4.48
61	George, A. E. ..	10.5.15	" ..	17.10.1938	17.10.38	T.	"	338	18.4.48
62	Douglas, C. E. (s.) ..	22.2.10	" ..	20.3.1939	20.3.39	T.	"	338	18.4.48
63	Kearney, W. A. (s.) ..	1.1.13	" ..	11.1.1940	11.1.40	T.	"	338	18.4.48
64	Gordon, C. S. (s.) ..	15.2.96	" ..	27.10.1940	27.10.40	T.	"	338	18.4.48
65	Fuller, T. A. D. (s.) ..	8.10.95	" ..	27.10.1940	27.10.40	T.	"	312	18.4.48
66	Smith, M. V. ..	17.7.16	" ..	27.4.1941	27.4.41	T.	"	338	18.4.48
67	Gladstone, R. W. (s.) ..	25.10.21	" ..	30.6.1946	30.6.46	T.	"	312	30.6.48
68	O'Brien, J. F. (s.) ..	25.9.11	" ..	7.10.1947	7.10.47	T.	"	299	16.11.48
69	Polmear, W. (s.) ..	11.1.02	" ..	7.10.1947	7.10.47	T.	"	299	16.11.48
70	Pope, E. J. (s.) ..	25.5.21	" ..	7.10.1947	7.10.47	T.	"	286	18.4.48
71	Shennan, H. N. (s.) ..	13.3.15	" ..	7.10.1947	7.10.47	T.	"	299	16.11.48
72	Sinclair, E. (s.) ..	28.8.16	" ..	7.10.1947	7.10.47	T.	"	299	16.11.48
73	Angleton, M. D. (s.) ..	24.8.04	" ..	12.7.1948	12.7.48	T.	"	286	22.8.48
74	Mitchell, J. (s.) ..	20.5.17	" ..	12.7.1948	12.7.48	T.	"	286	22.8.48
75	Ashcroft, H. E. (s.) ..	6.4.14	" ..	12.7.1948	12.7.48	T.	"	286	22.8.48
76	Palmer, J. K. (s.) ..	5.4.17	" ..	12.7.1948	12.7.48	T.	"	286	22.8.48

(s.) Signifies Discharged Serviceman.

DEPARTMENT OF HEALTH—continued.

No.	Name.	Date of Birth.	Office.	Date of First Appointment.	Date of Appointment to Present Position.	Classification.		Salary.	
						Division.	Class.	Rate per annum.	Date from which paid.
MENTAL HYGIENE BRANCH—continued.									
<b>Beechworth Mental Hospital</b>									
<i>—continued.</i>									
1	Kelly, W. (s.)	3.12.25	Attendant, Grade III.	12.7.1948	12.7.48	T.		286	22.8.48
2	Joslin, L. J. (s.)	18.9.24	" "	12.7.1948	12.7.48	T.		286	22.8.48
3	McIntosh, A. E. (s.)	17.10.21	" "	12.7.1948	12.7.48	T.		286	22.8.48
4	Rosengren, J. H. (s.)	9.12.04	" "	12.7.1948	12.7.48	T.		286	22.8.48
5	Pini, P. N. (s.)	12.12.24	" "	12.7.1948	12.7.48	T.		286	22.8.48
6	Ross, Josephine A.	10.2.89	Nurse, Grade I.	18.9.1911	29.5.27	T.		310	18.4.48
7	McCarthy, Augusta	7.1.89	" "	17.5.1923	25.3.34	T.		310	18.4.48
8	Fanning, Mary I.	13.1.02	" "	19.10.1929	17.8.41	T.		310	18.4.48
9	Tuchy, Monie	29.4.01	" "	10.1.1930	29.3.42	T.		310	18.4.48
10	McNamara, Maud E.	23.3.91	" "	21.3.1929	2.7.44	T.		310	18.4.48
11	York, Olivia	23.11.00	" "	23.11.1928	11.3.45	T.		310	18.4.48
12	Maloney, Catherine M.	13.7.09	" "	19.2.1932	11.3.45	T.		310	18.4.48
13	Aili, Katina M.	23.1.04	" "	17.7.1925	4.11.45	T.		310	18.4.48
14	Tighe, Jean	20.6.13	" "	8.8.1934	28.7.46	T.		310	18.4.48
15	O'Rourke, Dorothy M.	19.11.16	" "	7.1.1938	18.3.47	T.		310	18.4.48
16	Smith, Amelia J.	4.10.10	" "	9.2.1938*	9.9.47	T.		310	18.4.48
17	Terry, Bertha E.	4.3.11	Nurse, Grade II.	23.8.1938	14.3.43	T.		297	18.4.48
18	Atkinson, Ellen M.	31.5.18	" "	12.9.1940	27.2.44	T.		297	18.4.48
19	Clay, Elizabeth	3.10.02	" "	25.11.1923	16.5.44	T.		310	18.4.48
20	Morrell, Olive I.	27.12.10	Nurse, Grade III.	2.12.1939	2.12.39	T.		232	18.4.48
21	McAnanly, Margaret	14.12.23	" "	7.10.1945	7.10.45	T.		232	18.4.48
<b>Sunbury Mental Hospital.</b>									
22	Retallick, T. G. C., M.B., B.S.	8.3.02	Medical Superintendent	11.6.1928	1.7.47	P.	A1.	1,300	28.11.48
23	Ashburner, J. V., M.B., B.S. (s.)	14.2.12	Senior Medical Officer	1.10.1939	28.11.48	P.	A1.	1,100	28.11.48
24	Gorman, J. L. M.B., B.S.	30.8.05	Medical Officer	19.8.1947	28.11.48	P.	A.	900	28.11.48
25	Stanley, J. T.	27.3.95	Pharmaceutical Chemist	20.3.1929	17.10.48	P.	Cl.	527	17.10.48
26	Allchin, C. H. (s.)	12.11.94	Secretary	8.8.1912	5.10.47	A.	B.	722	9.9.48
27	Sleeman, G. R. (s.)	28.11.19	Clerk	22.5.1936	22.5.36	A.	D.	436	5.10.48
28	Ashworth, C. H. (s.)	15.8.97	" "	6.7.1938	11.12.44	A.	E.	364	16.5.48
29	Flynn, D.	10.10.29	" "	11.3.1947	11.3.47	A.	E.	234	10.10.48
30	Mathieson, J. (s.)	30.4.98	Head Attendant, Grade I.	7.2.1926	11.6.46	T.		462	18.4.48
31	Nixon, J. E.	24.2.96	Assistant Head Attendant	31.8.1920	4.6.46	T.		403	18.4.48
32	Carlson, M.	30.10.90	Farm Manager, Grade I.	1.7.1914	3.11.42	T.		423	18.4.48
33	Gavan, E.	28.10.87	Engineer Mechanic, Grade I.	8.9.1911	21.1.40	T.		417	18.4.48
34	Nichol, L.	21.8.05	Engineer Mechanic, Grade III.	10.11.1933	22.8.48	T.		367	22.8.48
35	Yeates, Frances A.	25.6.91	Senior Chief Nurse	3.9.1923	20.5.47	T.		390	18.4.48
36	Fulton, Sarah M. (Mrs.)	21.2.90	Assistant Chief Nurse	18.8.1928	4.6.46	T.		325	18.4.48
37	Duggan, Mary C.	3.4.02	Hospital Nurse	14.6.1926	6.5.47	T.		325	18.4.48
38	McLaren, F. G. (s.)	27.1.23	Hall Porter	26.5.1947	26.5.47	T.		299	15.6.48
39	MacDougall, D. A. (s.)	31.7.25	" "	7.10.1947	11.11.48	T.		299	16.11.48
40	Andrews, M.	4.1.88	Storeman, Grade I.	1.1.1920	30.8.31	T.		393	18.4.48
41	Oates, G. L. A.	5.5.91	Senior Carpenter	29.11.1916	18.4.48	T.		364	18.4.48
42	Deverall, R. (s.)	2.1.94	Carpenter	13.5.1920	18.4.48	T.		339	18.4.48
43	Blackbourn, G. D. (s.)	30.5.00	Senior Shoemaker	20.11.1936	18.4.48	T.		364	22.8.48
44	Williams, A. J.	15.7.10	Shoemaker	15.10.1939	18.4.48	T.		339	22.8.48
45	O'Brien, J. J. (s.)	17.7.92	Senior Tailor	4.6.1933	18.4.48	T.		364	22.8.48
46	Boardman, C. O. (s.)	26.11.86	Senior Painter	15.11.1921	18.4.48	T.		364	18.4.48
47	Philpott, E. C.	19.6.03	Painter	11.9.1932	18.4.48	T.		339	18.4.48
48	Gregor, R. S. (s.)	26.6.90	Senior Gardener	16.11.1913	18.4.48	T.		354	18.4.48
49	Mills, F. W.	11.7.89	Gardener	4.4.1928	18.4.48	T.		329	18.4.48
50	Hoiles, H. E.	24.1.07	Assistant Farm Manager	20.7.1928	16.4.46	T.		339	18.4.48
51	Rhock, S. M.	8.12.98	Carter	14.10.1928	14.10.28	T.		325	18.4.48
52	Hall, G. J.	19.5.07	" "	4.6.1933	5.11.33	T.		325	18.4.48
53	White, W. C.	10.7.10	" "	31.7.1938	12.5.40	T.		325	18.4.48
54	Anderson, W. H.	4.12.17	" "	13.5.1946	13.5.46	T.		312	19.5.48
55	Davidson, H. D.	23.6.17	" "	12.7.1948	23.8.48	T.		286	22.8.48
56	Heaver, M. B.	28.12.01	Fireman	17.3.1940	25.11.41	T.		341	8.8.48
57	Legg, W. H.	17.9.99	" "	14.1.1948	14.1.48	T.		328	8.8.48
58	Foreman, B. H. (s.)	20.1.09	" "	29.9.1948	29.9.48	T.		328	17.10.48
59	Brook, H. (s.)	26.11.94	Senior Upholsterer	4.10.1933	18.4.48	T.		364	18.4.48
60	Bowen, Clarice G.	19.11.98	Housekeeper	24.5.1920	9.3.48	T.		338	18.4.48
61	Harman, Gladys M.	16.8.03	Tailoress	31.3.1938	5.3.46	T.		284	18.4.48
62	Shannon, May	19.7.88	Head Cook	24.6.1921	10.5.30	T.		302	18.4.48
63	Fitzpatrick, Mary	25.5.90	Cook	22.7.1923	11.1.25	T.		276	18.4.48
64	Gilchrist, Jessie M.	14.5.00	" "	6.2.1926	19.8.28	T.		276	18.4.48
65	Kelly, Alma W.	7.10.08	" "	8.12.1940	7.4.42	T.		276	18.4.48
66	Tudor, Janet C.	19.8.09	" "	17.1.1943	16.8.44	T.		276	18.4.48
67	Muir, Ellen (Mrs.)	12.12.02	" "	2.6.1947	2.6.47	T.		276	15.6.48
68	Geany, Ellen A. (Mrs.)	9.2.89	Senior Laundress	27.6.1926	18.4.48	T.		271	18.4.48
69	Gilchrist, Hazel J.	22.10.03	Laundress	2.6.1926	18.4.48	T.		258	18.4.48
70	Hennessy, Kathleen M.	14.5.16	" "	19.6.1937	18.4.48	T.		258	18.4.48
71	Starkie, Margaret M.	24.6.12	" "	7.2.1935	18.4.48	T.		258	18.4.48

(s.) Signifies Discharged Serviceman.

\* Services not continuous.

DEPARTMENT OF HEALTH—continued.

No.	Name.	Date of Birth.	Office.	Date of First Appointment.	Date of Appointment to Present Position.	Classification.		Salary.	
						Division.	Class.	Rate per annum.	Date from which paid.
<b>MENTAL HYGIENE BRANCH—continued.</b>									
<b>Sunbury Mental Hospital—continued.</b>									
1	Looney, T. J. W.	22.3.85	Attendant, Grade I.	1.1.1920	26.7.36	T.		377	18.4.48
2	Fisher, J. A. (s.)	3.6.92	"	22.2.1922	1.7.37	T.		377	18.4.48
3	Thompson, C. T. (s.)	21.5.96	"	1.1.1923	28.11.37	T.		377	18.4.48
4	McGrath, J. F.	15.3.00	"	1.9.1921	2.8.42	T.		377	18.4.48
5	Andersen, N. H. (s.)	4.2.96	"	5.8.1924	12.9.43	T.		377	18.4.48
6	Daglish, R. O. C. (s.)	4.4.97	"	6.2.1926	6.2.45	T.		377	18.4.48
7	Tyler, C. (s.) (a)	3.3.88	"	22.1.1930	2.4.46	T.		377	18.4.48
8	Sweetland, W. P. (s.)	7.1.88	"	11.9.1932	7.10.47	T.		377	2.11.48
9	Wileman, H. J. (s.)	30.5.02	"	3.3.1929	7.9.48	T.		364	18.4.48
10	McKimmie, J. A.	1.9.07	"	19.12.1933	7.9.48	T.		364	18.4.48
11	Golding, G. E. (s.)	5.12.95	"	20.8.1934	14.12.48	T.		364	18.4.48
12	MacDougall, D.	12.7.02	Attendant, Grade II.	27.4.1928	8.4.34	T.		364	18.4.48
13	Eastgate, V. B. G.	18.8.99	"	25.5.1928	16.8.42	T.		364	16.8.48
14	Cooke, W. B. (s.)	15.12.86	"	10.4.1936	27.2.44	T.		351	18.4.48
15	Wickham, J. L.	11.8.15	"	11.8.1936	12.3.44	T.		351	18.4.48
16	Ennor, H. E. (s.)	28.5.98	"	21.4.1936	27.2.45	T.		351	18.4.48
17	Trask, A. C.	25.10.01	"	29.11.1936	27.2.45	T.		351	18.4.48
18	Wickham, G. J.	21.4.14	"	7.7.1938	13.3.45	T.		351	18.4.48
19	O'Connor, T. P. (s.)	24.12.89	Attendant, Grade III.	1.10.1919	1.10.19	T.		325	18.4.48
20	Jones, B. W. (s.)	2.4.92	"	23.2.1921	23.2.21	T.		325	18.4.48
21	Donnelly, T. (s.)	2.6.93	"	16.6.1923	16.6.23	T.		325	18.4.48
22	Russell, W. M. (s.)	25.6.95	"	3.8.1923	3.8.23	T.		325	18.4.48
23	Anderson, F. O. W. (s.)	29.10.94	"	6.8.1923	6.8.23	T.		325	18.4.48
24	Hayes, G. (s.)	8.7.98	"	8.11.1923	8.11.23	T.		325	18.4.48
25	Letten, C. F. (s.)	2.2.93	"	27.1.1924	27.1.24	T.		325	18.4.48
26	Wilson, R. C. (s.)	6.1.84	"	4.8.1924	4.8.24	T.		325	18.4.48
27	Bragg, F. (s.)	19.10.17	"	17.3.1940	17.3.40	T.		312	18.4.48
28	Lupson, W. F.	13.1.16	"	17.3.1940	17.3.40	T.		299	18.4.48
29	Lupson, G. R.	13.1.16	"	26.5.1940	26.5.40	T.		312	18.4.48
30	Barr, C. A.	2.11.11	"	21.7.1940	21.7.40	T.		338	18.4.48
31	Cahill, R.	28.1.20	"	16.3.1941	16.3.41	T.		338	18.4.48
32	Patterson, J. A.	13.1.16	"	22.6.1941	22.6.41	T.		338	18.4.48
33	Segrave, A. J.	30.10.14	"	6.7.1941	6.7.41	T.		338	18.4.48
34	Keily, W. (s.)	22.1.15	"	28.9.1941	28.9.41	T.		338	18.4.48
35	Evans, F. J. C.	10.2.06	"	12.10.1941	12.10.41	T.		338	18.4.48
36	English, R. H. (s.)	11.8.18	"	7.10.1947	7.10.47	T.		286	18.4.48
37	Frawley, K. H. (s.)	25.12.20	"	7.10.1947	7.10.47	T.		286	18.4.48
38	Mitchell, R. H.	24.7.17	"	7.10.1947	7.10.47	T.		286	18.4.48
39	McCarthy, R. J.	26.3.17	"	7.10.1947	7.10.47	T.		286	18.4.48
40	Varty, D. J. (s.)	30.11.22	"	7.10.1947	7.10.47	T.		286	18.4.48
41	Woods, T. A.	19.1.15	"	7.10.1947	7.10.47	T.		286	18.4.48
42	Flintoft, C. M. (s.)	9.6.98	"	12.7.1948	12.7.48	T.		286	22.8.48
43	Carrigg, R. G.	12.3.15	"	12.7.1948	12.7.48	T.		286	22.8.48
44	Moore, M. (s.)	23.11.02	"	12.7.1948	12.7.48	T.		286	22.8.48
45	Rosier, A. H. (s.)	27.11.19	"	12.7.1948	12.7.48	T.		286	22.8.48
46	Dike, Dorothy, W.	22.6.91	Nurse, Grade I.	9.3.1922	12.8.34	T.		310	18.4.48
47	Neville, Annie	29.8.03	"	3.10.1924	30.10.38	T.		310	18.4.48
48	Pirie, Eliza	1.2.01	"	21.2.1928	30.3.41	T.		310	18.4.48
49	Shaw, Annie	12.11.06	"	7.8.1928	11.4.43	T.		310	18.4.48
50	Gatens, Sarah C.	17.5.01	"	19.7.1934	24.3.46	T.		310	18.4.48
51	Mills, Frances B. E. M.	14.6.15	"	31.7.1936	18.3.47	T.		310	18.4.48
52	Stewart, Katholine	27.10.00	"	12.4.1934	16.12.47	T.		310	18.4.48
53	Chester, Sarah	26.8.04	"	1.7.1936	23.12.47	T.		310	18.4.48
54	McCarthy, Ellen F.	21.7.07	"	14.4.1942	13.7.48	T.		310	25.7.48
55	Jordan, Annie	29.6.01	Nurse, Grade III.	29.7.1940	29.7.40	T.		258	18.4.48
56	Bennett, Nellie M.	9.10.00	"	22.10.1944	22.10.44	T.		258	18.4.48
57	McGovern, Iris	26.7.20	"	29.7.1947	29.7.47	T.		232	18.4.48
<b>Travancore Developmental Centre, Flemington.</b>									
58	Phillips, A. R., M.B., B.S., DIP. P.M.	13.7.05	Psychiatrist	10.6.1935	1.7.47	P. A1.		1,300	28.11.48
59	Cathcart, K. M., B.A., M.E.D.	16.8.05	Psychologist	30.1.1923	28.11.48	P. B1.		800	28.11.48
60	Holmes, Patricia K., B.A., DIP. SOC. STUD.	5.4.23	Social Worker	5.7.1945	23.3.47	P. D.		325	16.5.48
61	Madden, F. P.	16.10.15	Clerk	15.10.1936	12.5.39	A. D.		364	1.7.47
62	Vance, Annie J.	10.11.89	Chief Nurse	15.4.1924	27.7.43	T.		351	18.4.48
63	Scott-Orr, Alison	10.11.21	Guidance Kindergarten	12.11.1947	12.11.47	T.		287	1.12.48
64	Itchins, Thelma I. E.	18.6.08	Cook	9.2.1948	9.2.48	T.		263	18.4.48
65	Clark, R. R. (s.)	9.9.92	Gardener	10.1.1937	18.4.48	T.		329	18.4.48
66	O'Brien, V. J. (s.)	29.8.95	Fireman	11.9.1932	19.4.36	T.		341	8.8.48
67	Schmidli, J.	30.8.04	"	22.8.1942	7.12.48	T.		341	18.4.48
68	McKeogh, Veronica I.	23.10.99	Nurse, Grade I.	28.10.1920	28.2.44	T.		310	18.4.48
69	Smith, Marjorie G. A.	7.11.09	Nurse, Grade II.	9.3.1937	4.7.43	T.		297	18.4.48
70	Carland, Margaret U.	28.2.99	"	11.9.1932	12.3.44	T.		297	18.4.48
71	Unger, Helene A.	1.8.07	"	1.12.1941	29.7.47	T.		297	10.8.48
72	Saunders, Annie L.	9.10.05	Nurse, Grade III.	23.9.1947	23.9.47	T.		245	14.12.48

(s.) Signifies Discharged Serviceman.

DEPARTMENT OF HEALTH—continued.

No.	Name.	Date of Birth.	Office.	Date of First Appointment.	Date of Appointment to Present Position.	Classification.		Salary.	
						Division.	Class.	Rate per annum.	Date from which paid.
								£	
<b>MENTAL HYGIENE BRANCH—continued.</b>									
<b>Pleasant Creek Special School, Stawell.</b>									
1	McDonald, J. R. (s.)	18.12.15	Secretary	15.3.1934	21.3.48	A.	C.	449	21.3.48
2	Lynch, M. (s.)	28.6.07	Engineer Mechanic, Grade III.	19.12.1933	22.8.48	T.		380	22.8.48
3	Carter, Marie	30.10.02	Chief Nurse	30.10.1923	21.3.44	T.		364	18.4.48
4	Linaker, W. G.	29.1.98	Senior Gardener	1.1.1937	18.4.48	T.		354	18.4.48
5	Delaney, Mary K.	19.5.94	Hospital Nurse	10.2.1925	22.9.42	T.		325	18.4.48
6	Peters, Margaret D.	12.2.09	Cook	8.8.1937	8.8.37	T.		276	18.4.48
7	Hevey, Margaret K.	21.4.20	"	23.2.1942	21.11.44	T.		276	18.4.48
8	Peters, Irene M.	16.6.12	Senior Laundress	2.6.1938	18.4.48	T.		271	18.4.48
9	Walsh, D.	1.6.06	Attendant, Grade II.	8.1.1937	25.10.42	T.		351	18.4.48
10	Prior, G. C.	29.7.04	Attendant, Grade III.	3.6.1937	3.6.37	T.		338	18.4.48
11	Smith, W. R.	4.8.01	"	17.12.1938	17.12.38	T.		338	18.4.48
12	Ure, A. J. (s.)	18.8.00	"	12.7.1948	12.7.48	T.		286	22.8.48
13	Simmonds, Ann I.	16.2.19	Nurse, Grade I.	20.7.1941	5.8.47	T.		310	18.4.48
14	Muddle, Lilly M.	9.6.14	Nurse, Grade II.	10.12.1939	8.10.44	T.		297	18.4.48
15	Falvey, Aileen T.	1.11.20	"	1.2.1942	22.7.47	T.		297	10.8.48
16	McDonald, Margaret	19.10.22	"	19.12.1943	25.5.48	T.		297	24.9.48
<b>Janefield Colony.</b>									
17	Troup, Margaret H., M.B., B.S.	11.9.04	Senior Medical Officer	1.12.1937	28.11.48	P.	A.	1,000	28.11.48
18	Mason, F. D. (s.)	3.1.91	Secretary	27.1.1924	1.2.47	A.	C.	501	1.2.48
19	Hayes, J. W.	16.5.27	Clerk	24.7.1944	24.7.44	A.	E.	286	16.5.48
20	Clow, J. (s.)	17.10.93	Engineer Mechanic, Grade II.	19.4.1934	17.2.48	T.		393	18.4.48
21	Gale, F. A. (s.)	6.3.89	Senior Carpenter	21.9.1920	18.4.48	T.		364	18.4.48
22	Laffy, M. W.	4.11.01	Shoemaker	23.5.1937	18.4.48	T.		339	22.8.48
23	Nunn, W. T. (s.)	9.10.96	Assistant Farm Manager	4.6.1933*	17.9.46	T.		339	18.4.48
24	Minahan, Ann B.	19.7.90	Chief Nurse	31.12.1919	28.9.43	T.		364	18.4.48
25	Long, H. J.	11.8.01	Stores Assistant	15.9.1936	23.6.40	T.		328	18.4.48
26	Iredale, T. H.	4.12.86	Senior Gardener	1.7.1916	18.4.48	T.		354	18.4.48
27	Alexander, R. R. (s.)	25.6.91	Carter	14.11.1926	29.4.28	T.		325	18.4.48
28	Bracher, W. T. L. (s.)	23.8.01	Fireman	18.5.1936	7.2.37	T.		341	8.8.48
29	Barnes, Elizabeth M.	27.6.10	Cook	16.2.1942	28.11.44	T.		276	18.4.48
30	Lees, Kathleen E.	14.12.20	Scamstress	3.6.1947	3.6.47	T.		258	15.6.48
31	Speedy, Lily M.	22.2.16	Laundress	29.8.1945	18.4.48	T.		258	18.4.48
32	McPherson, O. H. (s.)	6.1.99	Attendant, Grade I.	11.7.1929	21.8.45	T.		377	18.4.48
33	Walsh, T. B.	23.11.06	Attendant, Grade II.	19.9.1937	2.1.45	T.		351	18.4.48
34	Palmer, J. W.	22.2.13	Attendant, Grade III.	26.10.1944	26.10.44	T.		312	18.4.48
35	Dunn, L. L.	21.3.14	"	26.10.1944	26.10.44	T.		312	18.4.48
36	Dynes, P. J.	1.12.18	"	11.2.1946	11.2.46	T.		312	18.4.48
37	McPherson, N. O. (s.)	12.6.23	"	7.10.1947	7.10.47	T.		286	18.4.48
38	Ford, Eva E. W.	27.6.92	Hospital Nurse	1.9.1917	24.4.45	F.		325	18.4.48
39	Cusack, Ellen M.	22.12.88	Nurse, Grade I.	1.6.1922	6.12.42	T.		310	18.4.48
40	Watt, Eileen F.	3.4.05	"	29.7.1936	24.6.46	T.		310	18.4.48
41	Ellis, Margaret A.	17.12.03	"	17.8.1932	6.11.47	T.		310	18.4.48
42	Low, Vera I.	28.2.02	Nurse, Grade II.	10.12.1930	1.7.38	T.		310	18.4.48
43	Furnell, Olive M.	19.3.98	"	14.11.1937	13.9.42	T.		310	13.9.48
44	Powell, Winnifred M. L.	27.7.07	"	6.1.1938	13.3.45	T.		297	18.4.48
45	Stewart, Mary V.	1.1.16	Nurse, Grade III.	15.7.1945	15.7.45	T.		258	18.4.48
46	Lucas, Millie H.	2.7.20	"	15.3.1946	15.3.46	T.		245	18.4.48
47	Meyer, May	28.1.22	"	29.7.1947	29.7.47	T.		232	18.4.48
<b>CHILDREN'S COURT CLINIC.</b>									
48	Bailey, H. K. B., M.B., B.S., D.P.H., DIP. P.M.	20.6.04	Psychiatrist	18.9.1938	1.7.47	P.	A1.	1,300	28.11.48
49	Meadows, A., B.A.	11.6.11	Psychologist	19.2.1929	28.11.48	P.	B1.	800	28.11.48
50	Morrell, Lesley I.	29.1.23	Social Worker	8.9.1947	8.9.47	P.	D.	325	10.9.48
51	O'Mahony, Mary T.	20.5.12	Nurse	27.12.1945	27.12.45	T.		350	27.12.48
52	Goble, Evelyn M.	28.8.21	Shorthand Writer and Typist (Female), Grade I.	2.8.1948	2.8.48	T.		247	2.8.48
<b>CHILD PSYCHIATRIC CLINIC.</b>									
53	Johnson, V. P., M.B., B.S.	10.12.03	Psychiatrist	5.9.1929	1.7.47	P.	A1.	1,300	28.11.48
54	MacLean, R. E. G., M.B., B.S., D.F.M. (MELB.)	9.1.15	Assistant Psychiatrist	8.12.1940	28.11.48	P.	A1.	1,150	28.11.48
55	Lynch, Margaret M.	10.12.24	Social Worker	22.3.1948	22.3.48	P.	D.	312	16.5.48
56	Stewart, Kathleen M.	3.3.26	"	22.3.1948	22.3.48	P.	D.	312	16.5.48
57	Ferguson, Mary	21.2.05	Nurse	27.12.1945	27.12.45	T.		350	27.12.48

\* Services not continuous.

(s.) Signifies Discharged Serviceman.



DEPARTMENT OF AGRICULTURE.

No.	Name.	Date of Birth.	Office.	Date of First Appointment.	Date of Appointment to Present Position.	Classification.		Salary.	
						Division.	Class.	Rate per annum.	Date from which (sub)
1	Mullett, H.A., B.AGR.SC...	22.9.90	Director .. .. .	5.3.1923	1.1.33	1st	A.	1,750	1.7.48
2	Day, J. A., A.I.C.A., L.C.A.	14.8.86	Secretary .. .. .	21.1.1908	30.7.36 $\phi$	A.	A.	1,000	31.10.48
<b>ADMINISTRATIVE.</b>									
3	Ryan, P., B.AGR.SC. ..	6.5.96	Chief Inspector of Agriculture	27.7.1926	5.10.47	P.	A1.	1,200	28.11.48
4	Neal, E. H. (s.) ..	30.11.94	Senior Clerk .. .. .	18.4.1914	5.10.47	A.	B.	696	1.2.48
5	Holland, E. J., A.I.C.A. ..	6.4.94	Clerk .. .. .	6.4.1914	27.8.48	A.	B.	670	27.8.48
6	McPherson, C. J. B. (s.)..	7.6.18	" .. .. .	26.9.1938	21.3.48	A.	C.	449	21.3.48
7	Johnson, L. S. (s.) ..	20.11.88	" .. .. .	9.2.1926	8.4.48	A.	C.	449	3.5.48
8	Phyland, R. G. ..	10.7.29	" .. .. .	21.5.1945	21.5.45	A.	E.	234	7.6.48
9	Roadley, B. H. ..	1.5.27	" .. .. .	13.5.1946	13.5.46	A.	E.	286	16.5.48
10	Ritchie, V. B. T. ..	5.1.13	" .. .. .	5.11.1945	16.2.48	A.	E.	390	2.11.47
11	Sutherland, H. E. ..	6.7.84	Shorthand Writer and Typist (Male), Grade I.	12.7.1911	2.11.47	T.	..	416	2.11.48
12	Wilson, P. W. R. ..	23.8.98	Assistant (Male), Grade II.	26.5.1916	24.7.44	T.	..	364	1.2.48
13	Jones, Doris E. ..	7.6.07	Shorthand Writer and Typist (Female), Grade III..	1.7.1942	1.10.44	T.	..	273	1.2.48
14	Kirby, Eileen G. ..	18.9.16	" .. .. .	1.7.1942	2.8.48	T.	..	260	1.2.48
15	Long, Ita T. ..	5.6.04	Typist (Female), Grade II.	1.7.1942	1.10.44	T.	..	247	28.2.47
<i>Accounts.</i>									
16	McNamara, D. V., A.I.C.A., DIP. COM. (s.)	20.11.90	Accountant .. .. .	11.6.1908	5.2.44	A.	A.	900	31.10.48
17	Taylor, F. R., A.I.C.A., DIP. COM.	28.7.97	Clerk .. .. .	20.8.1914	27.8.48	A.	B.	670	27.8.48
18	Wall, A. G., B.A., B.COM..	21.1.95	" .. .. .	26.4.1913	5.10.47	A.	C2.	644	13.10.48
19	Dyer, R. L. (s.) ..	12.6.95	" .. .. .	17.4.1924	15.3.48	A.	C1.	527	15.3.48
20	Dunn, R. F., A.F.I.A.]]	21.1.03	" .. .. .	1.2.1918	6.9.48	A.	C1.	527	6.9.48
21	Evans, T. R., D.P.A. ..	6.1.03	" .. .. .	19.11.1919	28.7.47	A.	C.	501	28.7.48
22	Clark, E. J. ..	8.11.09	" .. .. .	10.10.1929	5.10.47	A.	C.	475	6.4.48
23	Cook, C. G. (s.) ..	7.10.88	" .. .. .	3.10.1923	3.10.23	A.	D.	436	5.10.47
24	Hambly, W. J. (s.) ..	23.4.83	" .. .. .	10.5.1934	10.5.34	A.	D.	436	5.10.47
25	Heath, F. C. (s.) ..	6.6.18	" .. .. .	12.9.1935	12.9.35	A.	D.	436	5.10.48
26	Handley, F. W. (s.) ..	24.11.25	" .. .. .	5.6.1944	5.6.44	A.	E.	325	24.11.48
27	Teague, K. M. ..	20.8.30	" .. .. .	21.2.1947	21.2.47	A.	E.	182	20.8.48
28	Robertson, C. A. ..	21.8.31	" .. .. .	16.2.1948	16.2.48	A.	E.	156	21.8.48
29	Minahan, J. F. (s) ..	27.6.25	Assistant (Male), Grade II.	11.12.1947	11.12.47	T.	..	312	19.12.48
30	Wilson, Helen J. ..	17.3.12	Assistant (Female), Grade IV.	10.6.1947	10.6.47	T.	..	260	14.7.48
31	Gorman, Mary V. ..	7.7.20	" .. .. .	24.9.1946	12.4.48	T.	..	247	6.5.48
<i>Commercial.</i>									
32	Pywell, F. ..	24.11.96	Manager, Maffra Beet Sugar Factory	29.8.1942	29.8.42	P.	A.	900	5.10.47
33	Patterson, W. H. ..	2.5.88	Manager, Cool Stores ..	25.1.1946	27.1.48	P.	A.	850	28.11.48
34	Ellis, A. I. (s.) ..	24.2.11	Assistant Works Manager, Cool Stores	21.6.1948	21.6.48	P.	C1.	527	21.6.48
35	McColl, S. R. ..	25.4.95	Clerk .. .. .	23.9.1913	27.8.48	A.	B.	670	27.8.48
36	Job, H. E. ..	23.4.13	" .. .. .	12.9.1929	5.10.47	A.	C.	475	6.4.48
37	Merritt, P. W., A.F.I.A.]]	17.7.11	" .. .. .	30.5.1928	21.3.48	A.	C.	449	21.3.48
38	Dooley, R. V. ..	17.7.30	" .. .. .	26.7.1948	26.7.48	A.	E.	182	4.8.48
39	Shaw, O. C. (s.) ..	13.12.87	Beet Field Supervisor ..	18.2.1946	18.2.46	T.	..	376	2.11.47
<i>Economics and Publicity.</i>									
40	Keane, J., B.AGR.SC. (s) ..	30.7.95	Information Officer ..	11.4.1934	28.11.48	P.	A.	950	28.11.48
41	Davis, W. B. A. (s.) ..	12.6.17	Motion Picture Engineer	23.12.1947	23.12.47	P.	C.	449	2.1.48
42	Lewis, V. C. G.]]	19.6.01	Clerk .. .. .	24.12.1920	9.12.48	A.	C1.	527	9.12.48
43	Taylor, B. H. R. ..	17.3.26	" .. .. .	3.5.1944	3.5.44	A.	E.	312	16.5.48
44	Byrne, Kathleen M. ..	11.1.05	Assistant (Female), Grade II.	24.9.1946	24.9.46	T.	..	234	1.2.48
45	Thompson, H. F. (s.) ..	9.7.95	Technician Projectionist	12.6.1936	2.11.47	T.	..	475	14.11.48
<i>Analytical.</i>									
46	Jewell, W. R., M.S.C., B.MET., F.I.C., F.A.C.I.	15.7.94	Chief Chemist .. .. .	14.5.1926	8.11.48	P.	A1.	1,250	8.11.48
47	Penman, F., M.S.C., A.A.C.I.	20.3.05	Deputy Chief Chemist..	13.5.1927	8.11.48	P.	A.	950	8.11.48
48	Williams, F. H., M.S.C., A.A.C.I.	7.7.03	Senior Chemist .. .. .	21.5.1945	8.11.48	P.	B1.	748	8.11.48
49	Skene, J. K. M., M.AGR.SC.	20.8.07	Senior Chemist (Soil) ..	18.7.1934	8.11.48	P.	B.	696	1.2.48
50	O'Brien, E. J., A.A.C.I. ..	6.12.14	Senior Chemist (Cereal)	14.12.1938	8.11.48	P.	C2.	618	1.2.48
51	Robinson, B. ..	27.8.86	Chemist .. .. .	1.5.1913	8.11.48	P.	C1.	553	1.4.48
52	Walbran, W. I., M.S.C., A.A.C.I. ..	20.12.14	" .. .. .	31.1.1940	8.11.48	P.	C1.	553	6.4.48
53	Wilson, D. W., B.S.C., A.A.C.I.	26.3.19	" .. .. .	28.2.1942	8.11.48	P.	C1.	527	1.1.48
54	Freedman, J. R., M.AGR.SC.	19.6.10	Soils Assistant .. .. .	4.6.1945	1.2.47	P.	C.	501	1.2.48
55	Moss, H. J., B.S.C. ..	6.5.26	Analyst .. .. .	21.1.1947	12.4.48	P.	D.	416	21.1.48
56	Belcher, R. S., B.S.C. ..	27.1.28	Junior Analyst .. .. .	16.2.1948	16.2.48	P.	D.	338	16.2.48
57	Johnstone, R. ..	12.11.28	" .. .. .	20.2.1947	20.2.47	P.	E.	260	12.11.48
58	Davine, J. G.]]	27.8.06	Clerk .. .. .	1.3.1923	5.10.47	A.	C.	501	15.10.48
59	McCartney, J. (s.) ..	18.7.10	Butter Substitutes Officer	11.7.1947	11.7.47	T.	..	436	28.11.48
60	Mathews, Marjorie ..	29.12.04	Tester (Female), Grade II.	1.7.1942	4.5.47	T.	..	260	4.5.48
61	Deschamp, Anna M. ..	11.3.07	" .. .. .	1.7.1942	4.5.47	T.	..	260	4.5.48

(s.) Signifies Discharged Serviceman.

$\phi$  To Class 27.1.44.

]] Signifies ex-Railways Officer.

DEPARTMENT OF AGRICULTURE—continued.

No.	Name.	Date of Birth.	Office.	Date of First Appointment.	Date of Appointment to Present Position.	Classification.		Salary.	
						Division.	Class.	Rate per annum.	Date from which paid.
ADMINISTRATIVE—continued.									
<i>Milk Board.</i>									
1	Rankin, M. H.	22.2.94	Secretary	21.10.1910	5.10.47	A.	B.	722	22.8.48
2	Anderson, R. W.	14.10.98	Clerk	30.5.1916	15.2.46	A.	C1.	553	15.2.48
3	Oakes, R. F. (s.)	14.11.94	"	25.6.1920	1.2.47	A.	C.	501	1.2.48
4	Crooks, W. N.¶	7.12.05	"	12.10.1921	5.10.48	A.	C.	449	5.10.48
5	Harvey, R. K. (s.)	31.1.15	"	6.8.1941	27.9.46	A.	E.	333	6.8.47
6	Bourke, J. R. (s)	16.7.23	"	6.12.1946	21.10.48	A.	E.	312	6.12.48
7	Keast, T. C. (s.)	14.12.92	Assistant (Male), Grade II.	6.12.1943	6.12.43	T.	..	364	1.2.48
8	Close, Foo. T.	11.5.06	Machinist (Female), Grade III.	1.7.1942	1.10.44	T.	..	273	1.2.48
9	Quinn, Mary T.	24.12.20	Shorthand Writer and Typist (Female), Grade III.	3.5.1943	1.10.44	T.	..	273	1.2.48
10	York, G. E. (s.)	17.5.98	Senior Inspector	6.12.1943	26.2.45	T.	..	540	28.11.48
11	Butcher, W.	1.9.04	Senior Provincial Officer	7.1.1946	7.1.46	T.	..	507	28.11.48
12	Walter, H. W...	15.11.98	Inspector	17.5.1946	17.5.46	T.	..	462	28.11.48
AGRICULTURAL DIVISION.									
13	Brake, J., B.AGR.SC. (s.)	11.11.90	Agricultural Superintendent	13.1.1926	5.10.47	P.	A1.	1,200	28.11.48
14	Miller, W. B., B.AGR.SC.	31.12.02	Senior Inspector of Agriculture	29.6.1928	1.2.47	P.	A.	950	28.11.48
15	Wallis, W. K. . . . .	30.12.96	Clerk	17.8.1914	5.10.47	A.	C2.	618	20.3.48
16	Sheahan, J. W.	27.9.06	" (Werrabee)	21.7.1925	28.7.47	A.	C.	501	28.7.48
17	Camn, L. C. (s.)	5.1.17	" (Rutherglen)	29.3.1935	9.11.48	A.	C.	449	19.11.48
18	Dunstan, W. P. (s.)	23.4.92	"	30.5.1934	30.5.34	A.	D.	436	5.10.47
19	Richter, L. J. (s.)	5.6.23	"	8.3.1940	8.3.40	A.	D.	364	5.10.47
20	Vallance, D. H. (s.)	30.12.25	"	17.11.1947	18.11.47	A.	E.	312	18.11.48
21	Frain, T. E. A. M. (s.)	19.12.94	Assistant (Male), Grade II.	5.11.1945	5.11.45	T.	..	364	1.2.48
22	Chitzey, Gwendolyn M. . .	31.1.18	Shorthand Writer and Typist (Female), Grade II.	1.7.1942*	10.9.45	T.	..	260	1.2.48
<i>Field.</i>									
23	McDonald, W. J. B., B.AGR.SC.	13.8.03	Senior Plant Investigation Officer	26.9.1934	28.11.48	P.	A.	900	28.11.48
24	Twentyman, R. L., B.AGR.SC.	7.8.03	Agrostologist	4.10.1934	28.11.48	P.	A.	850	28.11.48
25	Raw, A. R., B.AGR.SC.	24.8.02	Senior Cereal Geneticist	1.10.1934	28.11.48	P.	B1.	800	28.11.48
26	Hore, H. L., B.AGR.SC.	9.2.06	Senior Agronomist	4.4.1938	28.11.48	P.	B1.	800	28.11.48
27	Morgan, A. B.AGR.SC.	21.10.04	Senior Irrigation Officer	29.5.1935	28.11.48	P.	B1.	748	28.11.48
28	Mattingley, G. H., D.D.A.	16.1.16	Potato Expert	23.6.1938	28.11.48	P.	B.	670	28.11.48
29	Morrow, J. A., B.AGR.SC.	7.1.03	Senior District Agricultural Officer	15.3.1945	28.11.48	P.	B1.	774	28.11.48
30	Drake, F. R., B.AGR.SC.	22.3.07	District Agricultural Officer	15.3.1945	28.11.48	P.	B.	696	28.11.48
31	Doery, A. C., B.AGR.SC.	15.6.12	"	15.3.1945	28.11.48	P.	B.	696	28.11.48
32	McKeon, B. F., B.AGR.SC.	22.5.16	"	15.3.1945	28.11.48	P.	B.	696	28.11.48
33	Rayner, G. B., B.AGR.SC.	11.3.14	"	15.3.1945	28.11.48	P.	B.	696	28.11.48
34	Duncan, G. D., B.AGR.SC. (s.)	9.10.17	"	1.5.1946	1.3.48	P.	C2.	592	25.3.48
35	Watson, H. C. H., B.AGR.SC., D.D.A.	15.5.04	"	12.6.1929	1.3.48	P.	C2.	592	25.3.48
36	Goulding, C. P., B.AGR.SC.	11.2.02	"	1.3.1948	1.3.48	P.	C2.	592	12.4.48
37	McCann, J. M., B.AGR.SC.	13.8.16	Manager, Mallee Research Station	15.3.1945	6.9.48	P.	C2.	592	6.9.48
38	Sims, H. J., B.AGR.SC., B.COM.	10.6.12	Cerealist	15.3.1945	28.11.48	P.	B.	696	28.11.48
39	Roberts, J. A., B.AGR.SC. (s.)	25.1.16	Agricultural Research Officer	1.5.1946	28.11.48	P.	C2.	618	28.11.48
40	Killeen, N. C., B.AGR.SC.	10.4.19	Manager, Rutherglen Research Station	1.5.1946	20.12.48	P.	C2.	618	28.11.48
41	Powell, S. C., B.AGR.SC.	19.6.12	Field Agrostologist	15.3.1945	28.11.48	P.	C2.	644	28.11.48
42	Beattie, R. H., B.AGR.SC.	22.1.13	"	1.5.1946	28.11.48	P.	C2.	644	28.11.48
43	Vaughan, C. G. (s.)	2.8.93	District Tobacco Instructor	30.3.1939	28.11.48	P.	C2.	592	28.11.48
44	Dubrett, P. H., B.AGR.SC.	14.4.21	Assistant Cereal Geneticist	1.5.1946	28.11.48	P.	C1.	553	28.11.48
45	Bath, J. G., B.AGR.SC.	3.9.22	Agricultural Research Officer	17.1.1947	28.11.48	P.	C1.	527	28.11.48
46	Downie, W. A., B.AGR.SC.	1.5.13	"	25.1.1947	28.11.48	P.	C1.	527	28.11.48
47	Harmsworth, L. J., B.AGR.SC.	16.2.19	"	4.11.1948	4.11.48	P.	C.	475	28.11.48
48	Hexter, G. W., B.AGR.SC.	26.11.22	Field Agrostologist	21.4.1948	21.4.48	P.	C.	475	28.11.48
49	Newman, R. J., B.AGR.SC.	26.1.22	"	22.6.1948	22.6.48	P.	C.	475	28.11.48
50	Easton, Gwon R., B.S.C.	1.4.20	Assistant Seeds Analyst	15.7.1946	19.10.46	P.	D.	436	28.11.48
51	Lomax, J. A. . . . .	14.5.01	Field Officer	5.12.1922	5.12.22	T.	..	475	28.11.48
52	Hardess, A. J., D.D.A., (s)	12.7.14	"	2.7.1945	2.7.45	T.	..	475	28.11.48
53	Andrew, R. A. A., D.D.A. (s)	11.12.08	"	21.10.1946	21.10.46	T.	..	475	28.11.48
54	Felstead, C. R. (s.)	22.11.16	"	21.10.1946	21.10.46	T.	..	449	28.11.48
55	Clark, A. D. (s.)	27.12.12	"	15.5.1947	15.5.47	T.	..	449	28.11.48
56	Alcock, M. E. (s.)	5.5.19	"	4.9.1947	4.9.47	T.	..	449	28.11.48
57	Burgess, W. K., D.D.A.	23.9.07	Seeds Inspector	25.2.1946	25.2.46	T.	..	462	28.11.48
58	Leuba, F. S. E. H., D.D.A.	3.5.02	Potato Field Officer	3.5.1944	3.5.44	T.	..	475	28.11.48

(s.) Signifies Discharged Serviceman.

¶ Signifies Ex-Railways Officer.

\* Services not continuous.

DEPARTMENT OF AGRICULTURE—*continued.*

No.	Name	Date of Birth	Office	Date of First Appointment	Date of Appointment to Present Position	Classification		Salary	
						Division	Class	Rate per annum	Date from which paid
<b>AGRICULTURAL DIVISION—<i>continued.</i></b>									
<i>Biological.</i>									
1	Fish, S., M.AGR.SC.	6.4.03	Biologist	15.1.1935	1.2.47	P.	A.	950	28.11.48
2	Millikan, C. R., M.AGR.SC.	19.4.09	Senior Plant Pathologist	16.12.1937	28.11.48	P.	B1.	800	28.11.48
3	Pittman, H. A. J., B.A., B.AGR.SC., DIP.ED.	14.6.03	Plant Pathologist	1.7.1941	2.6.47	P.	B.	722	28.11.48
4	Anderson, R. D., B.AGR.SC.	22.11.10	" "	15.3.1945	28.11.48	P.	C2.	644	28.11.48
5	Stubbs, L. L., M.AGR.SC.	3.5.16	" "	15.3.1945	28.11.48	P.	C2.	644	28.11.48
6	Freeman, H., B.AGR.SC.	29.10.20	" "	1.5.1946	27.1.48	P.	C1.	527	22.3.48
7	Hogan, T. W., B.AGR.SC.	30.10.13	Senior Entomologist	4.7.1941	28.11.48	P.	B1.	774	28.11.48
8	Johnston, C. J. R., B.AGR.SC., D.D.A.	6.12.98	Entomologist	21.11.1925	28.11.48	P.	B.	696	28.11.48
9	Wilson, H. B., B.S.C.	5.1.09	Assistant Entomologist	20.11.1948	20.11.48	P.	C1.	553	20.11.48
10	Moore, D. G. (s.)	12.1.19	Clerk	28.7.1947	28.7.47	A.	E.	312	21.8.48
11	Richardson, C. E. (s.)	9.10.20	Technical Assistant, Plant Research Laboratory	25.2.1946	25.2.46	T.		423	28.11.48
<i>Farm Produce Inspection.</i>									
12	Lee, T. N.	18.9.98	Senior Inspector of Farm Produce	9.11.1925	28.11.48	P.	C2.	618	28.11.48
13	Duncan, W. G.	8.2.91	Farm Produce Inspector	20.11.1914	2.6.19	T.		462	28.11.48
14	Melville, R.	14.3.85	" "	3.8.1907	13.11.23	T.		462	28.11.48
15	Holt, A. J. (s.)	16.6.90	" "	6.12.1943	6.12.43	T.		462	28.11.48
16	Greenwood, G. (s.)	13.1.96	" "	6.12.1943	6.12.43	T.		462	28.11.48
17	Hallebone, E. S.	27.7.04	" "	8.5.1944	8.5.44	T.		462	28.11.48
18	Coventry, T. (s.)	25.6.97	" "	6.3.1945	6.3.45	T.		436	28.11.48
19	Ryall, A. H. W., D.D.A.	17.11.09	" "	6.3.1945	6.3.45	T.		462	28.11.48
20	Foster, A. W.	2.9.02	" "	27.4.1945	27.4.45	T.		436	28.11.48
21	Clark, E. A., D.D.A.	30.1.03	" "	25.10.1946	25.10.46	T.		410	28.11.48
22	Giles, J. F. P. (s.)	18.3.09	" "	24.9.1946	15.12.47	T.		358	28.11.48
<i>Potato Inspection.</i>									
23	Truett, J. E. (s.)	14.10.94	Senior Potato Inspector	9.11.1925	8.12.41	T.		553	28.11.48
24	McLennan, A. (s.)	29.7.86	Potato Inspector	6.3.1923	6.3.23	T.		462	28.11.48
25	Dyer, J. K. (s.)	27.8.91	" "	9.11.1925	9.11.25	T.		462	28.11.48
26	Dyer, H. G.	22.7.85	" "	9.11.1925	9.11.25	T.		462	28.11.48
27	Davis, R. (s.)	3.12.95	" "	13.10.1938	13.10.38	T.		462	28.11.48
28	Corbett, P.	11.7.93	" "	13.10.1938	13.10.38	T.		462	28.11.48
29	Guinea, H. R.	21.3.06	" "	17.11.1938	17.11.38	T.		462	28.11.48
30	Davis, E. N. C.	9.3.00	" "	5.3.1942	5.3.42	T.		462	28.11.48
31	Stewart, W. J.	8.10.98	" "	5.6.1943	5.6.43	T.		462	28.11.48
32	Wright, F. J. M.	5.1.05	" "	8.8.1944	8.8.44	T.		462	28.11.48
33	Tait, G. E. (s.)	2.6.88	" "	8.2.1946	8.2.46	T.		462	28.11.48
34	Fern, J. J. D.	19.12.04	" "	5.8.1946	5.8.46	T.		462	28.11.48
35	Walsh, R. F.	4.11.02	" "	8.7.1947	8.7.47	T.		462	28.11.48
<b>AGRICULTURAL EDUCATION DIVISION.</b>									
36	Woodgate, G. B., B.A., DIP.ED.	10.12.89	Superintendent of Agricultural Education	21.5.1945	5.10.47	P.	A1.	1,200	28.11.48
37	Beruldsen, E. T. B.S.C. (AGRIC.) (s.)	23.4.02	Senior Inspector of Agricultural Education	30.9.1925	28.11.48	P.	A.	850	28.11.48
38	Gilmour, H. M. (s.)	16.7.91	Senior Clerk	22.10.1906	5.10.47	A.	B.	722	21.6.48
39	Roberts, A. R. (s.)	9.10.91	Clerk	29.2.1924	28.7.47	A.	C.	501	28.7.48
40	Lord, H. C. T. (s.)	13.9.95	" "	9.2.1926	21.3.48	A.	C.	449	21.3.48
41	Gubbins, J. H. (s.)	25.7.10	" "	17.11.1947	18.11.47	A.	E.	312	24.11.48
42	Goodwin, C. F. (s.)	16.7.12	Assistant (Male), Grade II.	5.11.1945	5.11.45	T.		364	1.2.48
43	Ilsley, Joan S.	18.2.24	Shorthand Writer and Typist (Female), Grade I.	2.8.1948	2.8.48	T.		247	2.8.48
<i>School of Primary Agriculture, Burnley.</i>									
44	Kneen, T. H., B.AGR.SC.(s.)	24.11.13	Principal	23.11.1938	28.11.48	P.	B1.	774	28.11.48
45	Littlejohn, E. B., B.AGR.SC.	29.8.15	Agricultural Science Instructor	15.3.1945	28.11.48	P.	C2.	618	28.11.48
46	Macauley, W. E.	14.7.07	Curator, Egg Laying Competition, Burnley	4.5.1945	4.5.45	T.		362	28.11.48
47	Ross, D.	20.2.17	Demonstrator in Horticulture	4.10.1934	9.7.45	T.		362	8.8.48
48	Nowell, C. H. (s.)	15.3.94	Gardening Instructor	10.8.1945	10.8.45	T.		298	1.2.47
<i>Dookie Agricultural College.</i>									
49	Provan, J. L., B.AGR.SC.	27.9.04	Principal	16.11.1934	14.1.46	P.	A.	950	28.11.48
50	Levick, G. T., B.AGR.SC., DIP.ED.	1.12.02	Vice-Principal	21.5.1945	28.11.48	P.	B1.	774	28.11.48
51	Park, H., D.D.A.	27.5.90	Field Superintendent	21.5.1945	28.11.48	P.	B.	696	28.11.48
52	Cook, C. P., B.A., B.ED.	17.1.09	English and Mathematics Master	21.5.1945	28.11.48	P.	B.	696	28.11.48
53	Stewart, D. M.	12.9.86	Stock Manager	21.5.1945	5.10.47	P.	C1.	553	28.11.48
54	Trewin, A. H., B.S.C., A.A.G.L. (s.)	27.4.16	Science Master	6.7.1933	28.11.48	P.	C2.	592	28.11.48
55	Fitzgerald, P. L., B.A.	12.11.11	" "	10.2.1948	10.2.48	P.	C1.	553	28.11.48
56	Wallace, G., A.I.C.A. (s.)	9.3.92	Registrar	21.5.1945	5.10.47	P.	C1.	553	1.1.48
57	Dalton, W. H.	28.11.00	Demonstrator in Agriculture	21.5.1945	28.11.48	P.	C1.	527	28.11.48
58	Provan, J. M. (s.)	8.9.06	Building Instructor	30.1.1947	1.2.47	P.	C.	501	28.11.48

(s.) Signifies Discharged Serviceman.

DEPARTMENT OF AGRICULTURE—continued.

No.	Name.	Date of Birth.	Office.	Date of First Appointment.	Date of Appointment to Present Position.	Classification.		Salary.	
						Division.	Class.	Rate per annum.	Date from which paid.
								£	
<b>AGRICULTURAL EDUCATION DIVISION—continued.</b>									
<b>Dookie Agricultural College—continued.</b>									
1	Brooke, G. D., D.D.A. (s.)	20.7.13	Farm Manager .. ..	25.2.1947	25.2.47	P.	C.	501	28.11.48
2	McKenzie, A. R. (s.)	26.9.04	Dairy Instructor .. ..	22.7.1947	22.7.47	P.	C.	501	28.11.48
3	Ross, R. M. .. ..	25.6.90	Poultry Instructor .. ..	21.5.1945	21.3.48	P.	C.	449	21.3.48
4	Hulse, T. (s.) .. ..	15.6.11	Horticulturist .. ..	23.11.1948	23.11.48	P.	C.	449	23.11.48
5	Guost, G. W. .. ..	5.12.16	Clerk .. ..	24.9.1934	21.3.48	A.	C.	449	21.3.48
6	Bell, A. G. .. ..	3.3.01	House Supervisor .. ..	1.1.1946	28.11.48	T.	..	410	8.12.48
7	Parker, C. V. (s.)	10.12.06	Typist and Assistant (Male), Grade II.	1.1.1946	5.4.48	T.	..	325	2.11.47
<b>Longerenong Agricultural College.</b>									
8	Tulloch, I. M. (s.) ..	16.7.91	Principal .. ..	21.5.1945	28.11.48	P.	A.	900	28.11.48
9	Nattrass, J., B.S.C., DIP. ED.	17.7.04	Vice-Principal .. ..	21.5.1945	28.11.48	P.	B1.	774	28.11.48
10	Gyles, W. A. .. ..	12.1.08	Farm Supervisor .. ..	21.5.1945	1.2.47	P.	Cl.	579	5.10.47
11	Jopson, C., F.F.I.A. ..	9.6.02	English, Mathematics and House-Master	21.5.1945	28.11.48	P.	C2.	618	28.11.48
12	Harding, C. R., B.S.C., DIP. ED.	30.4.20	Science Master .. ..	23.2.1948	23.2.48	P.	Cl.	553	28.11.48
13	Griffiths, G. C., D.D.A. (s.)	12.3.00	Dairy and Piggery Instructor ..	21.5.1945	1.2.47	P.	C.	501	1.2.48
14	Vincent, E. A., A.F.I.A., F.C.I.S.	15.8.07	Registrar .. ..	21.5.1945	1.7.47	P.	C.	501	7.7.48
15	Poynter, E. G. .. ..	21.9.09	Demonstrator in Agriculture ..	21.5.1945	21.3.48	P.	C.	449	21.3.48
16	Harbison, H. S. J., D.D.A. (s.)	6.8.11	Poultry Instructor .. ..	21.4.1947	21.4.47	P.	D.	390	21.4.48
17	Lane, G. A. (s.) .. ..	19.3.95	Farm Foreman .. ..	1.2.1947	1.2.74	T.	..	286	1.2.47
18	Callahan, W. F. .. ..	24.7.94	Farm Instructor .. ..	23.6.1947	2.11.47	T.	..	312	1.1.48
19	Damerow, R. J. (s.) ..	31.5.96	Head Steward .. ..	27.11.1946	27.11.46	T.	..	364	27.11.47
<b>DAIRYING DIVISION.</b>									
20	Jensen, T. M., B.AGR.SC. (N.Z.)	28.5.09	Superintendent of Dairying ..	11.9.1939	5.10.47	P.	A1.	1,200	28.11.48
21	Kent, O. St. J., B.S.C., A.A.C.I.	13.6.99	Principal, School of Dairy Technology and Chief Dairy Research Officer	2.9.1946	28.11.48	P.	A.	950	28.11.48
22	Elder, H. M., B.V.S.C. (s.)	1.5.99	Senior Veterinary Milk Supply Officer	22.8.1936	28.11.48	P.	A.	850	28.11.48
23	Rutledge, D. .. ..	14.2.94	Chief Metropolitan Dairy Supervisor	6.3.1944	28.11.48	P.	B1.	774	28.11.48
24	Stephens, R. M., B.S.C. ..	22.7.14	Dairy Research Officer (Biochemist)	11.11.1946	27.1.48	P.	B.	670	23.2.48
25	Itzerott, A. G. F., M.AGR. SC.	10.5.14	Dairy Research Officer (Bacteriologist)	16.2.1948	16.2.48	P.	B.	670	19.4.48
26	McKenzie, R. T. (s.) ..	1.8.86	Senior Dairy Inspector .. ..	6.12.1943	28.11.48	P.	B.	696	28.11.48
27	Park, W. J. .. ..	8.12.15	Cheese Expert .. ..	17.7.1947	28.11.48	P.	B.	670	28.11.48
28	Silcock, K. M., B.AGR.SC. (s.)	24.10.10	Dairy Science Officer .. ..	25.2.1946	5.4.48	P.	C.	475	28.11.48
29	Bradbury, C. J. B.AGR.SC. (s.)	14.10.18	Supervisor of Herd Testing ..	7.12.1948	7.12.48	P.	C.	449	7.12.48
30	Taylor, L. J. (s.) .. ..	29.3.97	Senior Clerk .. ..	4.8.1911*	5.10.47	A.	B.	722	22.11.48
31	Jones, A. E. .. ..	25.4.92	Clerk .. ..	14.6.1910*	5.10.47	A.	C2.	644	5.10.47
32	McCashney, J. L., A.A.A.	30.12.00	" .. ..	21.6.1917	5.10.47	A.	C2.	618	17.7.48
33	Walsh, J. F. .. ..	9.11.98	" .. ..	8.12.1915	15.2.46	A.	C1.	553	15.2.48
34	Cronin, M. A. (s.) .. ..	18.3.93	" .. ..	22.7.1909	1.2.47	A.	C.	501	1.2.48
35	Stapleton, J. M. (s.) ..	12.4.96	" .. ..	17.10.1923	1.2.47	A.	C.	501	1.2.48
36	Glasscock, R. H. (s.) ..	20.11.92	" .. ..	3.3.1924	3.3.24	A.	D.	436	5.10.47
37	Brearley, O. A. R. (s.) ..	28.8.91	" .. ..	27.4.1926	27.4.26	A.	D.	436	5.10.47
38	Harris, D. L. (s.) .. ..	16.7.18	" .. ..	4.7.1934	4.7.34	A.	D.	436	5.10.47
39	Saunders, B. A. (s.) ..	10.12.23	" .. ..	4.6.1940	4.6.40	A.	D.	364	10.12.48
40	Crawley, W. J. (s.) ..	29.4.25	" .. ..	15.3.1943	15.3.43	A.	E.	325	16.5.48
41	Thompson, L. J. .. ..	30.4.28	" .. ..	21.5.1945	21.5.45	A.	E.	260	16.5.48
42	Engelman, P. N. (s.) ..	20.12.24	" .. ..	20.2.1947	20.2.47	A.	E.	312	1.2.48
43	Nolan, F. P. .. ..	15.11.30	" .. ..	26.7.1948	26.7.48	A.	E.	182	15.11.48
44	McInerney, B. W. .. ..	8.2.30	" .. ..	21.10.1948	21.10.48	A.	E.	182	21.10.48
45	Tulloch, A. E. .. ..	22.5.02	Shorthand Writer and Typist (Male), Grade I.	22.4.1921	2.11.47	T.	..	416	2.11.48
46	Considine, F. .. ..	17.1.01	Assistant (Male), Grade II. ..	3.5.1927	24.7.44	T.	..	364	1.2.48
47	Joyce, Josephine B. ..	17.4.21	Machinist (Female), Grade III. ..	1.6.1944	1.10.44	T.	..	273	1.2.48
48	Mackey, Margaret T. ..	19.11.17	Shorthand Writer and Typist (Female), Grade II.	1.7.1942	1.10.44	T.	..	260	1.2.48
49	Lee, Barbara .. ..	31.12.22	" .. ..	12.3.1945	13.12.48	T.	..	260	13.12.48
50	McPherson, Lorna O. ..	7.1.18	Shorthand Writer and Typist (Female), Grade I.	12.3.1945	12.3.45	T.	..	247	28.2.47
51	Daley, O. I. C. .. ..	5.6.84	Senior Dairy Produce Inspector	8.9.1947	8.9.47	T.	..	670	28.11.48
52	Lancaster, D. A., A.F.I.A., L.A.A.	29.2.08	Dairy Produce Inspector (Accounts)	18.6.1946	2.11.47	T.	..	579	28.11.48
53	Husay, R. L. (s.) .. ..	16.6.90	Senior Dairy Supervisor .. ..	6.12.1943	30.1.45	T.	..	540	28.11.48
54	Barry, A. J. (s.) .. ..	28.11.95	" .. ..	6.12.1943	6.8.45	T.	..	540	28.11.48
55	Henry, A. H. .. ..	9.2.01	" .. ..	7.1.1946	7.1.46	T.	..	540	28.11.48
56	Tiller, A. J. .. ..	21.12.95	" .. ..	23.6.1947	23.6.47	T.	..	527	28.11.48

(s.) Signifies Discharged Serviceman.

\* Services not continuous.

DEPARTMENT OF AGRICULTURE—continued.

No.	Name.	Date of Birth.	Office.	Date of First Appointment.	Date of Appointment to Present Position.	Classification.		Salary.	
						Division.	Class.	Rate per annum.	Date from which paid.
DAIRYING DIVISION—continued.									
£									
1	Thompson, R. C.	11.10.89	Senior Dairy Supervisor	23.6.1947	23.6.47	T.	..	540	28.11.48
2	Holmes, A.	27.9.95	" " "	23.6.1947	23.6.47	T.	..	540	28.11.48
3	Roy, R. G.	23.2.95	" " "	23.6.1947	23.6.47	T.	..	540	28.11.48
4	McKay, D. H. (s.)	4.1.80	" " "	6.12.1943	27.8.47	T.	..	527	28.11.48
5	Mowat, A.	8.7.88	" " "	23.6.1947	6.9.48	T.	..	501	28.11.48
6	Muir, A. B. (s.)	2.9.94	Dairy Supervisor	6.12.1943	6.12.43	T.	..	462	28.11.48
7	Pascall, C. A. (s.)	1.8.94	" " "	6.12.1943	6.12.43	T.	..	462	28.11.48
8	Beard, F. G. (s.)	29.10.87	" " "	6.12.1943	6.12.43	T.	..	462	28.11.48
9	Lumsden, J. W.	2.6.00	" " "	1.11.1945	1.11.45	T.	..	462	28.11.48
10	Berryman, G. R. J.	16.6.02	" " "	25.2.1946	25.2.46	T.	..	462	28.11.48
11	Tieman, C.	4.12.02	" " "	25.2.1946	25.2.46	T.	..	462	28.11.48
12	Walker, G.	15.5.04	" " "	25.2.1946	25.2.46	T.	..	462	28.11.48
13	Hildebrand, J. H.	24.2.02	" " "	25.2.1946	25.2.46	T.	..	462	28.11.48
14	McCoombe, T. J.	26.4.00	" " "	25.2.1946	25.2.46	T.	..	462	28.11.48
15	Bicknell, R. A.	14.5.01	" " "	25.2.1946	25.2.46	T.	..	462	28.11.48
16	Pedersen, K. H. H.	26.5.03	" " "	25.2.1946	25.2.46	T.	..	462	28.11.48
17	Baker, A. J.	22.3.01	" " "	25.2.1946	25.2.46	T.	..	462	28.11.48
18	Watson, H. L. (a)	5.5.06	" " "	25.2.1946	25.2.46	T.	..	182	28.11.48
19	Morgan, J. C. (s.)	10.4.09	" " "	25.2.1946	25.2.46	T.	..	462	28.11.48
20	McIvor, A. D. (s.)	9.4.03	" " "	25.2.1946	25.2.46	T.	..	462	28.11.48
21	Forster, W. H.	6.1.03	" " "	25.2.1946	25.2.46	T.	..	462	28.11.48
22	Aitken, A. W.	14.1.03	" " "	25.2.1946	25.2.46	T.	..	462	28.11.48
23	Hall, J. E. R. B.	27.11.10	" " "	25.2.1946	25.2.46	T.	..	462	28.11.48
24	Crichton, G. A.	1.12.07	" " "	25.2.1946	25.2.46	T.	..	462	28.11.48
25	Harrison, K. T.	22.12.01	" " "	25.2.1946	25.2.46	T.	..	462	28.11.48
26	Laidlaw, A. L. (s.)	5.7.11	" " "	28.6.1946	28.6.46	T.	..	462	28.11.48
27	Abbiss, G. H. (s.)	13.8.11	" " "	28.6.1946	28.6.46	T.	..	462	28.11.48
28	George, G. R. B. (s.)	16.1.15	" " "	28.6.1946	28.6.46	T.	..	462	28.11.48
29	Ashton, R. (s.)	19.5.17	" " "	28.6.1946	28.6.46	T.	..	462	28.11.48
30	Wheeler, J. R. (s.)	22.4.09	" " "	9.6.1947	9.6.47	T.	..	462	28.11.48
31	Fisher, W. K.	24.3.97	" " "	23.6.1947	23.6.47	T.	..	462	28.11.48
32	Rowe, T. H.	30.6.99	" " "	23.6.1947	23.6.47	T.	..	462	28.11.48
33	Irewin, N. R.	8.2.94	" " "	23.6.1947	23.6.47	T.	..	462	28.11.48
34	Harrison, R. F.	10.7.97	" " "	23.6.1947	23.6.47	T.	..	462	28.11.48
35	Phillip, P. N.	10.10.97	" " "	23.6.1947	23.6.47	T.	..	462	28.11.48
36	Clark, A.	3.5.95	" " "	23.6.1947	23.6.47	T.	..	462	28.11.48
37	Finn, P. G.	17.3.98	" " "	23.6.1947	23.6.47	T.	..	462	28.11.48
38	Stoney, W. B. McC.	3.9.99	" " "	23.6.1947	23.6.47	T.	..	462	28.11.48
39	Hacon, E. E. J.	2.9.99	" " "	23.6.1947	23.6.47	T.	..	462	28.11.48
40	Crowley, E. W.	3.7.09	" " "	8.9.1947	8.9.47	T.	..	462	28.11.48
41	Stapleton, J. H.	17.6.13	" " "	8.9.1947	8.9.47	T.	..	462	28.11.48
42	Mahony, L. A.	7.5.06	" " "	8.9.1947	8.9.47	T.	..	462	28.11.48
43	Grills, L. A. W.	9.8.02	" " "	8.9.1947	8.9.47	T.	..	462	28.11.48
44	McDougall, E. W.	6.3.86	" " "	8.9.1947	8.9.47	T.	..	462	28.11.48
45	Masters, J. W.	25.12.11	" " "	31.10.1947	31.10.47	T.	..	462	28.11.48
46	Longstaff, J. W.	30.5.09	" " "	9.2.1948	9.2.48	T.	..	462	28.11.48
47	Rogers, J. M.	13.8.08	" " "	9.2.1948	9.2.48	T.	..	462	28.11.48
48	Smith, J. M.	25.6.07	" " "	9.9.1948	9.9.48	T.	..	462	28.11.48
HORTICULTURAL DIVISION.									
49	Ward, J. M.	3.6.85	Superintendent of Horticulture	1.10.1925	5.10.47	P.	A1.	1,200	28.11.48
50	Read, F. M., B.AGR.SC.	24.9.02	Senior Inspector of Horticulture	14.5.1934	1.2.47	P.	A.	950	28.11.48
51	Cole, C. E., B.AGR.SC.	29.3.12	Senior Horticultural Research Officer	5.3.1937	28.11.48	P.	A.	850	28.11.48
52	Tindale, G. B., B.AGR.SC.	20.10.03	Cool Storage Research Officer	27.12.1934	28.11.48	P.	B1.	774	28.11.48
53	Quinn, D. G. (s.)	12.8.96	Viticulturist	15.1.1935	28.11.48	P.	B1.	748	28.11.48
54	Gayford, G. W., B.AGR.SC.	27.3.15	Senior Horticultural Instructor	3.2.1944	28.11.48	P.	B.	696	28.11.48
55	Krone, B. P.	15.7.89	Tomato Culturist	24.6.1920*	14.10.46	P.	C1.	553	28.11.48
56	Walsh, J. C., B.AGR.SC. (s.)	7.8.16	Horticultural Instructor	15.3.1945	5.10.47	P.	C1.	579	1.2.48
57	Henderson, R. F., B.AGR.SC.	24.5.22	" " "	21.4.1948	15.11.48	P.	C1.	527	15.11.48
58	Harper, R. S., B.AGR.SC.	4.12.15	Manager, Tatura Research Station	15.3.1945	28.11.48	P.	C2.	644	28.11.48
59	Mullott, R. A., B.AGR.SC.	27.9.20	Manager, Horticultural Research Station, Scoresby	1.5.1946	28.11.48	P.	C2.	618	28.11.48
60	Marriott, P. F., B.AGR.SC. (s.)	30.9.13	Horticultural Research Officer	15.3.1945	28.11.48	P.	C2.	644	28.11.48
61	McAlpin, D. M., B.AGR.SC.	9.5.18	" " "	1.5.1946	28.11.48	P.	C2.	644	28.11.48
62	Goudie, A. G., B.AGR.SC. (s.)	22.7.18	" " "	1.5.1946	28.11.48	P.	C2.	644	28.11.48
63	Sluiter, G. B., B.AGR.SC.	16.2.16	" " "	2.2.1947	28.11.48	P.	C1.	527	28.11.48
64	McCrorey, Gwendoline R. D.	22.7.17	Fruit Preserving Expert	18.8.1947	2.6.48	P.	D.	364	28.11.48
65	Yeaman, A. H.	10.9.02	Clerk	25.3.1920	4.4.46	A.	C1.	553	4.4.48
66	Harris, R. T. (s.)	8.11.00	" " "	27.2.1924	21.3.48	A.	C.	449	21.3.48
67	Robley, H. F. K. (s.)	3.5.88	" " "	25.5.1934	25.5.34	A.	D.	436	5.10.47
68	Durrant, R. H. (s.) (c.)	22.6.17	" " "	1.8.1935	1.8.35	A.	D.	436	5.10.48
69	Cummins, J. L. (s.)	8.3.26	" " "	15.3.1943	15.3.43	A.	E.	312	16.5.48
70	Cribbes, T. D. (s.)	25.2.27	" " "	24.7.1944	24.7.44	A.	E.	286	16.5.48
71	Ware, M. A.	10.8.27	" " "	26.7.1948	26.7.48	A.	E.	286	10.8.48
72	Ringrose, A. J. (s.)	9.4.96	Assistant (Male), Grade II.	5.11.1945	5.11.45	T.	..	364	1.2.48

(a) Signifies Discharged Serviceman. \* Services not continuous. (a) Absent on Defence Duty.  
 (c.) On loan to State Accommodation Office.

DEPARTMENT OF AGRICULTURE—continued.

No.	Name.	Date of Birth.	Office.	Date of First Appointment.	Date of Appointment to Present Position.	Classification.		Salary.	
						Division.	Class.	Rate per annum.	Date from which publ.
£									
<b>HORTICULTURAL DIVISION—continued.</b>									
1	Kinsella, Mary A., L.S.W.†	3.11.99	Shorthand Writer and Typist (Female), Grade IV.	17.10.1917	24.3.47	T.	..	286	21.4.48
2	Hobbs, Eleanor M.	18.9.09	Shorthand Writer and Typist (Female), Grade II.	1.7.1942	1.10.44	T.	..	260	1.2.48
3	Harris, W. H.	19.11.03	Fruit Packing Instructor	3.2.1939	10.2.47	T.	..	501	28.11.48
4	Bloomfield, J. S.	13.12.11	Assistant Fruit Packing Instructor	11.7.1947	11.7.47	T.	..	436	28.11.48
5	Allan, A. W. (s.)	22.11.13	Officer in Charge, Wahgunyah Nursery	14.11.1947	14.11.47	T.	..	488	28.11.48
6	Trevena, N. F.	22.10.99	Tomato Supervisor	24.11.1947	24.11.47	T.	..	384	28.11.48
7	Webb, C. R. M.	26.7.01	"	24.11.1947	24.11.47	T.	..	384	28.11.48
8	Gayfer, W. B., D.D.A. (s.)	29.3.19	Field Officer	24.8.1946	30.12.46	T.	..	449	30.12.48
9	Kidman, G. J., D.D.A. (s.)	12.1.17	"	5.6.1947	12.4.48	T.	..	397	28.11.48
10	Jarvis, W. M., D.D.A. (s.)	18.8.27	"	3.12.1947	8.11.48	T.	..	397	28.11.48
11	Magrath, A. S. (s.)	10.12.23	"	26.11.1948	26.11.48	T.	..	397	28.11.48
12	Merrett, D. C., D.D.A. (s.)	4.10.26	Assistant Field Officer	3.12.1947	3.12.47	T.	..	358	28.11.48
13	Dowrick, R. C.	4.8.27	"	4.10.1948	4.10.48	T.	..	345	28.11.48
<i>Orchard Supervision.</i>									
14	Wadson, R. T.	18.6.97	Senior Orchard Inspector	30.6.1920	28.11.48	P.	C2.	644	28.11.48
15	Greatorax, F. J.	9.1.91	Orchard Supervisor, Grade I.	15.8.1924	22.10.45	T.	..	488	28.11.48
16	Rolfe, W. A.	3.1.01	"	15.8.1924	22.10.45	T.	..	488	28.11.48
17	Brown, D. D. (s.)	25.7.94	"	27.6.1925	22.10.45	T.	..	488	28.11.48
18	Thomlinson, J. (s.)	24.2.88	"	28.4.1927	22.10.45	T.	..	488	28.11.48
19	Roberts, R. (s.)	26.8.89	"	7.10.1933	22.10.45	T.	..	488	28.11.48
20	Muir, J. K. (s.)	4.4.88	"	14.12.1934	22.10.45	T.	..	488	28.11.48
21	Bullock, A. E.	17.4.05	"	28.9.1937	22.10.45	T.	..	488	28.11.48
22	Broome, R. H. (s.)	25.11.95	"	6.12.1943	17.2.47	T.	..	488	28.11.48
23	Wills, C. W.	20.9.99	Orchard Supervisor, Grade II.	27.11.1925	22.10.45	T.	..	462	28.11.48
24	Bullock, F. J.	29.4.07	"	15.1.1941	22.10.45	T.	..	462	28.11.48
25	Livermore, D. E. (s.)	9.10.01	"	23.10.1946	23.10.46	T.	..	449	28.11.48
26	Ebbott, I. E. (s.)	29.6.14	"	28.8.1947	28.8.47	T.	..	423	28.11.48
27	Warburton, A. C.	20.11.92	"	17.5.1946	13.10.48	T.	..	462	28.11.48
<i>Fruit Inspection.</i>									
28	Keys, W. H. G.	23.8.85	Senior Fruit Inspector	1.5.1913	5.10.47	P.	C1.	553	28.11.48
29	Morris, R. G.	30.12.95	" " Assistant	9.11.1925	1.11.43	T.	..	501	28.11.48
30	Aldous, S.	3.2.95	Fruit Inspector	24.9.1929	24.9.29	T.	..	462	28.11.48
31	Bowman, F. H.	13.2.01	"	17.11.1933	6.1.36	T.	..	462	28.11.48
32	Spriggins, C. L. (s.)	13.10.94	"	27.10.1927	22.12.34	T.	..	462	28.11.48
33	Bass, J. C.	24.12.07	"	5.11.1937	5.11.37	T.	..	462	28.11.48
34	Fermilo, T. M. H.	11.2.05	"	8.5.1944	8.5.44	T.	..	462	28.11.48
35	Foster, E. L. (s.)	18.11.15	"	18.10.1946	18.10.46	T.	..	462	28.11.48
36	Carr, H. T. J. (s.)	26.7.16	"	8.7.1947	8.7.47	T.	..	410	28.11.48
37	Allen, J. B. de V.	22.10.03	"	8.7.1947	8.7.47	T.	..	462	28.11.48
38	Webster, D. M.	9.7.11	"	8.7.1947	8.7.47	T.	..	410	28.11.48
<b>LIVE STOCK DIVISION.</b>									
39	Talbot, R. J. de C., B.V.Sc. (s.)	28.10.89	Superintendent of Live Stock, Chief Veterinary Inspector and Chief Inspector of Stock	28.2.1920	5.10.47	P.	A1.	1,200	28.11.48
40	Grayson, A. R., B.V.Sc.	6.1.01	Senior Veterinary Officer	16.5.1936	28.11.48	P.	A.	900	28.11.48
41	Wishart, D. S., B.V.Sc.	18.4.16	Veterinary Research Officer	25.7.1941	28.11.48	P.	A.	850	28.11.48
42	Mountjoy, S. A., L.V.Sc. (s.)	8.1.89	Veterinary Officer	22.12.1925	28.11.48	P.	B1.	774	28.11.48
43	Wellington, N. A. M., B.V.Sc.	13.12.07	"	2.2.1937	28.11.48	P.	B1.	774	28.11.48
44	McQueen, D. S., B.V.Sc.	19.9.17	"	25.7.1941	28.11.48	P.	B1.	748	28.11.48
45	Nicol, G., B.V.Sc.	17.3.15	"	25.7.1941	28.11.48	P.	B1.	748	28.11.48
46	Flynn, D. M., B.V.Sc.	18.7.18	"	4.2.1943	8.2.48	P.	B.	670	8.2.48
47	Prewett, L. F., B.V.Sc.	22.12.18	"	4.2.1943	16.2.48	P.	B.	670	16.2.48
48	Hagelthorn, B. C., B.V.Sc., D.D.A.	28.12.15	"	11.6.1943	28.6.48	P.	B.	670	28.6.48
49	Brough, E. M., B.V.Sc.	17.4.22	"	15.10.1945	5.10.48	P.	C2.	592	5.10.48
50	Eckel, J. F., B.V.Sc.	28.1.23	"	13.5.1946	5.10.48	P.	C2.	592	5.10.48
51	Tucker, H., B.V.Sc. (s.)	7.4.97	"	18.6.1947	5.10.47	P.	C1.	553	19.5.48
52	Engel, A. E., B.V.Sc. (s.)	22.7.15	"	18.12.1947	18.12.47	P.	C1.	527	23.2.48
53	Martin, W., M.B.C.V.Sc.	24.7.03	"	11.10.1948	11.10.48	P.	C1.	527	11.10.48
54	Rushford, B. H., B.V.Sc. (s.)	4.9.20	Veterinary Stock Inspector	6.5.1947	5.10.47	P.	C1.	479	28.11.48
55	Downey, L. A.	10.10.06	Pig Expert	31.1.1939	28.11.48	P.	B1.	774	28.11.48
56	Bowman, N. D.	31.7.02	Sheep and Wool Expert	21.5.1937	28.11.48	P.	B1.	774	28.11.48
57	Hewitt, A. C. T., M.A.G.B.Sc.	27.2.06	Live Stock Science Officer	3.3.1939	28.11.48	P.	A.	850	28.11.48
58	Hall, M. D.	26.2.96	Poultry Expert	21.5.1937	28.11.48	P.	C2.	618	28.11.48
59	Stewart, Irene J., B.A.G.B.Sc.	23.2.22	Live Stock Research Officer	1.11.1948	1.11.48	P.	D.	416	1.11.48
60	Beckwith, J. W.	30.5.93	Senior Clerk	6.8.1907*	5.10.47	A.	B.	722	12.10.48

(s.) Signifies Discharged Serviceman.

† Signifies ex-Commonwealth Officer.

\* Services not continuous.

DEPARTMENT OF AGRICULTURE—continued.

No.	Name.	Date of Birth.	Office.	Date of First Appointment.	Date of Appointment to Present Position.	Classification.	Salary.	
							Rate per annum.	Date from which paid.
<b>LIVE STOCK DIVISION—continued.</b>								
1	Clanchy, M. J.†	15.11.98	Clerk	14.3.1916	11.7.46	A. Cl.	553	11.7.48
2	Schmidt, W. C. (s.)	13.2.00	"	10.10.1921	1.1.48	A. Cl.	527	1.1.48
3	Coughlan, R. R., A.F.I.A.	1.5.04	"	23.4.1925	1.2.47	A. C.	501	1.2.48
4	Norton, H. B. (s.)	6.4.91	"	5.6.1909	21.3.48	A. C.	449	21.3.48
5	Parfitt, F. H. (s.)	21.5.93	"	24.12.1920	5.10.48	A. C.	449	5.10.48
6	Daniel, R. S.	7.6.06	"	15.5.1924	5.10.48	A. C.	449	5.10.48
7	Petrie, C. A.	1.11.08	"	16.3.1927	6.12.48	A. C.	449	6.12.48
8	Secomb, J. A. (s.)	16.12.21	"	16.8.1939	16.8.39	A. D.	364	5.10.47
9	Marantelli, E. P. (s.)	13.9.25	"	6.11.1941	6.11.41	A. D.	325	13.9.48
10	Gray, C. G. (a.)	11.4.15	"	1.7.1934	6.11.41	A. D.	364	30.6.47
11	Kelleher, B. C. (s.)	12.8.25	"	3.12.1941	3.12.41	A. D.	325	12.8.48
12	Langelow, S. G. L.	20.6.87	Shorthand Writer and Typist (Male), Grade I.	23.4.1912	2.11.47	T.	390	2.11.47
13	O'Connor, J. E.	24.5.99	"	15.2.1916	2.11.47	T.	416	2.11.48
14	Jorgensen, H.	26.1.03	"	5.2.1921	2.11.47	T.	416	2.11.48
15	Carbuhn, N. P. (s.)	23.9.12	Shorthand Writer and Typist (Male), Grade II.	28.10.1947	28.10.47	T.	338	17.11.48
16	Graham, J. H. (s.)	10.5.90	Assistant (Male), Grade II.	6.12.1943	6.12.43	T.	364	1.2.48
17	Smith, H. W. H. (s.)	26.11.91	"	5.11.1945	5.11.45	T.	364	1.2.48
18	Collins, W. A. (s.)	23.11.89	Senior Apiary Inspector	7.9.1948	7.9.48	T.	449	28.11.48
<i>Stock Inspection.</i>								
19	Black, V. (s.)	3.3.90	Senior Inspector of Stock	31.8.1925	1.7.37	T.	488	28.11.48
20	Mathieson, S.	31.7.98	"	24.6.1926	1.7.37	T.	488	28.11.48
21	Appleyby, L. A. (s.)	11.3.03	"	9.5.1925	25.1.39	T.	488	28.11.48
22	Wilson, W. M. (s.)	6.10.84	"	25.6.1926	17.9.45	T.	488	28.11.48
23	Dwyer, J. E. (s.)	26.11.88	"	25.6.1926	22.7.46	T.	488	28.11.48
24	Johnston, R.	7.9.85	"	26.6.1926	6.9.48	T.	462	28.11.48
25	Larsen, P. M. (s.)	12.12.87	"	24.9.1929	20.12.48	T.	462	28.11.48
26	Crutchfield, P. M. C. (s.)	27.6.86	Inspector of Stock	9.7.1929	9.7.29	T.	462	28.11.48
27	Ridgway, N. F. (s.)	9.6.87	"	17.6.1939	17.6.39	T.	462	28.11.48
28	Helm, A. E. (s.)	26.7.92	"	4.7.1941	4.7.41	T.	462	28.11.48
29	Ridgway, W. J. (s.)	18.7.84	"	6.12.1943	6.12.43	T.	462	28.11.48
30	Garwood, F. (s.)	5.3.93	"	6.12.1943	6.12.43	T.	462	28.11.48
31	Howell, W. S. (s.)	26.5.98	"	6.12.1943	6.12.43	T.	462	28.11.48
32	Collyer, L. R. (s.)	4.10.93	"	6.12.1943	6.12.43	T.	462	28.11.48
33	Watson, R. C. (s.)	7.12.94	"	6.12.1943	6.12.43	T.	462	28.11.48
34	Haysom, A. (s.)	17.3.97	"	6.12.1943	10.7.44	T.	462	28.11.48
35	Singleton, I. M. (s.)	5.1.04	"	1.10.1945	1.10.45	T.	462	28.11.48
36	Heywood, A. G. (s.)	5.8.96	"	3.9.1946	3.9.46	T.	462	28.11.48
37	Flynn, P. (s.)	23.4.15	"	28.6.1946	24.3.47	T.	462	28.11.48
38	Desmond, J. D.	8.11.07	"	25.2.1946	24.3.47	T.	462	28.11.48
39	Lancaster, J. W.	25.11.09	"	25.2.1946	24.3.47	T.	462	28.11.48
40	Price, V. K.	12.5.99	"	23.6.1947	23.6.47	T.	462	28.11.48
41	Pepper, C. F.	2.6.99	"	23.6.1947	23.6.47	T.	462	28.11.48
42	Hill, A. L. N.	3.12.90	"	23.6.1947	23.6.47	T.	462	28.11.48
43	Rutledge, H. J.	23.10.97	"	23.6.1947	23.6.47	T.	462	28.11.48
44	Fairbank, A. L. K.	27.6.92	"	23.6.1947	23.6.47	T.	462	28.11.48
45	Muir, S. G.	24.4.96	"	23.6.1947	23.6.47	T.	462	28.11.48

(s.) Signifies Discharged Serviceman.

† Signifies ex-Commonwealth Officer.  
(a) Absent on Defence Duty

|| Signifies ex-Railways Officer.

DEPARTMENT OF LABOUR.

No.	Name.	Date of Birth.	Office.	Date of First Appointment.	Date of Appointment to Present Position.	Classification.		Salary.	
						Division.	Class.	Rate per annum.	Date from which paid.
1	Beers, R. H. . . . .	24.5.94	Secretary for Labour . . . . .	17.10.1910	21.1.42	1st	..	1,650	1.7.48
2	Jones, H. N. . . . .	6.3.97	Chief Inspector of Factories and Shops	16.12.1913	25.12.48	A.	B1.	800	25.12.48
3	Begg, J. S. G., A.R.V.I.A., A.R.A.I.A. (s.)	18.9.96	Architect . . . . .	3.7.1929	15.7.46	P.	B.	722	11.9.48
4	Empoy, V. G. (s.) . . . . .	22.10.94	Senior Clerk . . . . .	3.4.1913	5.10.47	A.	C2.	644	5.10.47
5	Cecil, R. L. . . . .	22.8.96	Clerk † . . . . .	26.3.1913	5.10.47	A.	C2.	644	5.10.47
6	Parr, G. E. . . . .	12.7.94	" . . . . .	31.8.1914	5.10.47	A.	C2.	644	13.10.48
7	Ryan, J. W. . . . .	15.12.96	" . . . . .	23.10.1913*	5.10.47	A.	C2.	618	20.3.48
8	Heath, W. (s.) . . . . .	19.8.96	Accountant . . . . .	7.4.1921	1.1.48	A.	C1.	527	1.1.48
9	Littlejohns, R. T. . . . .	13.8.93	Clerk . . . . .	17.11.1910	1.2.47	A.	C.	501	1.2.48
10	Roscholler, C. N. (s.)	24.1.95	" . . . . .	31.5.1913	1.2.47	A.	C.	501	1.2.48
11	McIndoe, J. B. (s.) . . . . .	29.9.89	" . . . . .	10.11.1920	1.2.47	A.	C.	501	1.2.48
12	Duffy, R. (s.) . . . . .	13.5.06	" . . . . .	21.5.1924	11.8.47	A.	C.	501	11.8.48
13	Willox, J. V. . . . .	25.8.09	" . . . . .	14.12.1926	5.10.47	A.	C.	501	5.10.48
14	Robilliard, C. S. (s.) . . . . .	26.7.98	" . . . . .	11.10.1923	5.10.47	A.	C.	501	5.10.48
15	Macpherson, J. R. (s.) . . . . .	19.1.95	" . . . . .	30.5.1934	5.3.48	A.	C.	449	5.3.48
16	Trevethan, C. W.	14.7.07	" . . . . .	1.3.1923	5.10.48	A.	C.	449	5.10.48
17	Bowman, A. J. (s.)	13.6.09	" . . . . .	15.5.1924	5.10.48	A.	C.	449	5.10.48
18	Laity, E. W.    . . . . .	26.2.08	" . . . . .	15.5.1924	5.10.48	A.	C.	449	5.10.48
19	Sheehan, L. (s.) . . . . .	7.2.17	" . . . . .	11.6.1934	13.12.48	A.	C.	449	13.12.48
20	Wadson, R. F. G. (s.) . . . . .	3.6.86	" . . . . .	5.2.1926	5.2.26	A.	D.	436	5.10.47
21	Williams, E. G. . . . .	18.9.11	" . . . . .	4.4.1929	4.4.29	A.	D.	436	5.10.47
22	Dunn, K. W. (s.) . . . . .	22.12.19	" . . . . .	7.6.1937	7.6.37	A.	D.	416	5.10.48
23	Thomas, E. F. (s.) . . . . .	5.6.22	" . . . . .	26.2.1940	26.2.40	A.	D.	364	5.10.48
24	Thomas, J. C. (s.) . . . . .	12.9.23	" . . . . .	23.2.1942	23.2.42	A.	D.	338	5.10.48
25	Fennessy, P. F. (s.) . . . . .	28.9.25	" . . . . .	1.3.1943	1.3.43	A.	E.	325	28.9.48
26	Helliar, W. H. (s.) . . . . .	9.9.26	" . . . . .	1.3.1943	1.3.43	A.	E.	312	9.9.48
27	Tillar, C. A. (s.) . . . . .	17.7.25	" . . . . .	15.3.1943	15.3.43	A.	E.	325	17.7.48
28	Austin, L. (s.) . . . . .	22.12.26	" . . . . .	31.3.1944	31.3.44	A.	E.	312	22.12.48
29	Hunt, D. M. N. . . . .	12.9.30	" . . . . .	11.3.1947	11.3.47	A.	E.	182	12.9.48
30	Marchesi, L. V. . . . .	12.2.31	" . . . . .	24.3.1947	24.3.47	A.	E.	156	12.2.48
31	McDonald, J. T. . . . .	29.11.30	" . . . . .	28.7.1947	28.7.47	A.	E.	182	29.11.48
32	Wright, E. G. . . . .	11.12.26	" . . . . .	20.8.1947	20.8.47	A.	E.	312	11.12.48
33	Mason, R. G. . . . .	18.4.01	Assistant (Male), Grade II.	5.11.1945	5.11.45	T.	..	364	1.2.48
34	Clark, A. . . . .	6.11.90	" . . . . .	23.6.1947	23.6.47	T.	..	364	23.6.48
35	Daymon, R. E. . . . .	9.11.97	" . . . . .	23.6.1947	23.6.47	T.	..	364	23.6.48
36	Slattery, Kathleen D. . . . .	17.10.12	Machinist (Female), Grade I . . . . .	2.8.1948	2.8.48	T.	..	234	2.8.48
37	Cahill, Valerie . . . . .	17.10.26	" . . . . .	2.8.1948	2.8.48	T.	..	234	7.10.48
38	McLellan, Irene M. . . . .	21.2.07	Shorthand Writer and Typist (Female), Grade III.	1.7.1942	1.10.44	T.	..	273	1.2.48
39	Sinclair, Madge I. . . . .	10.9.93	Shorthand Writer and Typist (Female), Grade II.	17.5.1946	17.5.46	T.	..	260	1.2.48
40	Jackson, Kathleen J. . . . .	24.1.23	" . . . . .	24.9.1946	20.12.48	T.	..	260	20.12.48
41	Barry, Mary F. . . . .	18.8.11	" . . . . .	24.9.1946	20.12.48	T.	..	260	20.12.48
42	Williams, Lyla V. . . . .	27.8.23	Shorthand Writer and Typist (Female) Grade I . . . . .	2.8.1948	2.8.48	T.	..	234	2.8.48
43	Fyander, Marie F. C. . . . .	1.2.15	Typist (Female), Grade I . . . . .	2.8.1948	2.8.48	T.	..	234	2.8.48
44	Finlay, Mary W. . . . .	6.3.98	Assistant (Female), Grade IV . . . . .	1.7.1942	1.10.44	T.	..	290	1.2.48
45	Tossier, Pauline M. . . . .	19.12.94	Assistant (Female), Grade III. . . . .	17.5.1946	17.5.46	T.	..	247	28.2.47
<i>Inspectors.</i>									
<i>Male.</i>									
46	Ford, R. G. (s.) . . . . .	12.4.84	Senior Inspector of Factories and Shops . . . . .	15.3.1907*	15.7.46	T.	..	578	2.11.47
47	Fahey, W. J. . . . .	13.3.08	Senior Inspector of Lifts . . . . .	26.4.1938	8.12.41	T.	..	559	2.11.47
48	Alexander, W. A. . . . .	2.6.02	Inspector of Lifts . . . . .	8.10.1940	8.10.40	T.	..	520	2.11.47
49	Graff, W. N. (s.) . . . . .	15.1.90	" . . . . .	13.11.1927	29.6.42	T.	..	520	2.11.47
50	James, N. E. S. . . . .	22.6.11	" . . . . .	29.1.1947	29.1.47	T.	..	520	29.1.48
51	Ingamells, H. N. (s.) . . . . .	5.11.92	Assistant Senior Inspector of Factories and Shops	22.10.1919	16.9.46	T.	..	562	2.11.47
52	Solomon, C. E., L.S.W. . . . .	21.6.88	Investigating Inspector of Factories and Shops	17.8.1912	20.3.44	T.	..	539	2.11.47
53	Slyth, J. H. P. (s.) . . . . .	21.9.90	District Inspector of Factories and Shops	18.12.1926	16.9.46	T.	..	513	2.11.47
54	Stone, H. A. . . . .	15.7.87	" . . . . .	2.10.1911	16.9.46	T.	..	513	2.11.47
55	Walker, G. E. . . . .	16.12.92	" . . . . .	10.2.1910	16.9.46	T.	..	513	2.11.47
56	Carey, T. . . . .	18.11.87	" . . . . .	31.1.1917	16.9.46	T.	..	513	2.11.47
57	Robinson, G. E. . . . .	18.9.88	" . . . . .	24.9.1907	16.9.46	T.	..	513	2.11.47
58	Bruce, W., M.R. San. I.	26.2.94	" . . . . .	12.1.1912	16.9.46	T.	..	513	2.11.47
59	Lowden, A.W., M.R. San. I.	3.1.96	" . . . . .	21.10.1912	16.9.46	T.	..	513	2.11.47
60	Kirkpatrick, J. . . . .	22.12.00	" . . . . .	13.9.1917	16.9.46	T.	..	513	2.11.47
61	Cockerell, A. D. . . . .	31.1.97	" . . . . .	16.4.1913	16.9.46	T.	..	513	2.11.47
62	Young, M. J. . . . .	21.10.84	Inspector of Factories and Shops	31.1.1917	3.1.34	T.	..	474	2.11.47
63	Mason, M. J. . . . .	15.10.00	" . . . . .	16.7.1925	2.6.38	T.	..	474	2.11.47
64	Houlihan, L. C. G. . . . .	12.5.97	" . . . . .	4.9.1914	24.3.38	T.	..	474	2.11.47
65	Sandford, E. H. . . . .	23.6.02	" . . . . .	24.2.1921	2.4.40	T.	..	474	2.11.47
66	Smith, E. W. . . . .	13.2.01	" . . . . .	8.5.1918	27.10.41	T.	..	474	2.11.47
67	Davenport, F. (s.) . . . . .	3.4.97	" . . . . .	29.2.1924	23.3.42	T.	..	474	2.11.47
68	Lauder, A. V. (s.) . . . . .	11.10.98	" . . . . .	3.2.1916	18.5.42	T.	..	474	2.11.47

(s.) Signifies Discharged Serviceman.

|| Signifies ex-Railways Officer.

† Is also Registrar of Industrial Appeals Court.

\* Services not continuous.



DEPARTMENT OF LABOUR—continued.

No.	Name.	Date of Birth.	Office.	Date of First Appointment.	Date of Appointment to Present Position.	Classification.		Salary.	
						Division.	Class.	Rate per annum.	Date from which paid.
								£	
<i>Inspectors—continued.</i>									
<i>Male—continued.</i>									
1	Mayne, L.	15.9.98	Inspector of Factories and Shops	23.11.1917	29.3.43	T.	..	474	2.11.47
2	Ford, R. G.	15.1.07	" "	19.7.1922	17.7.44	T.	..	474	2.11.47
3	Wynne, W. F. (s.)	7.3.98	" "	8.1.1920	17.7.44	T.	..	474	2.11.47
4	Tobitt, R. E.	31.8.13	" "	10.2.1937	16.9.46	T.	..	422	1.2.48
5	Tuohill, E. J.	19.1.16	" "	22.12.1939	16.9.46	T.	..	422	1.2.48
6	Chynoweth, R. R.	22.11.02	" "	1.2.1918	16.9.46	T.	..	422	1.2.48
7	Clifford, J. G.	6.12.14	" "	20.7.1936	16.9.46	T.	..	422	1.2.48
8	James, F. N.	18.6.14	" "	28.4.1940	16.9.46	T.	..	422	1.2.48
9	Roach, G. M.	13.4.12	" "	20.7.1936	16.9.46	T.	..	422	1.2.48
10	Bell, J. A. (s.)	31.12.20	" "	2.10.1946	9.12.48	T.	..	396	9.12.48
11	Burdeu, C. J. (s.)	18.2.17	" "	18.2.1938	9.12.48	T.	..	396	9.12.48
12	Speedy, J. L. (s.)	24.8.17	" "	3.1.1939	9.12.48	T.	..	396	9.12.48
13	Hoare, J. P.	10.11.12	" "	14.8.1939	9.12.48	T.	..	396	9.12.48
14	Graham, W. W. (s.)	4.5.06	" "	5.11.1945	9.12.48	T.	..	396	9.12.48
15	Garlick, E. N. (s.)	24.1.18	" "	7.10.1937	9.12.48	T.	..	396	9.12.48
16	McLennan, N. F. (s.)	5.11.21	" "	5.11.1945	9.12.48	T.	..	396	9.12.48
17	O'Donnell, F. D. (s.)	21.2.18	" "	7.10.1937	9.12.48	T.	..	396	9.12.48
18	Riach, A. J. (s.)	25.4.17	" "	24.4.1947	9.12.48	T.	..	396	9.12.48
19	Ferguson, A. McD. (s.)	30.8.15	" "	24.4.1947	9.12.48	T.	..	396	9.12.48
20	Collins, G. A. (s.)	24.5.16	" "	24.4.1947	9.12.48	T.	..	396	9.12.48
21	Grindlay, J. H.	9.12.15	" "	26.5.1947	9.12.48	T.	..	396	9.12.48
22	Dwyer, A. B. (s.)	29.12.17	" "	26.5.1947	9.12.48	T.	..	396	9.12.48
23	McGrath, A. E. (s.)	7.9.15	" "	2.3.1941	9.12.48	T.	..	396	9.12.48
24	Newcombe, D. J. (s.)	27.10.25	Inspector of Factories and Shops (Junior)	24.4.1947	24.4.47	T.	..	344	12.5.48
25	Hindmarsh, G. G. (s.)	28.4.19	" "	26.5.1947	26.5.47	T.	..	344	6.6.48
26	Dickman, P. (s.)	6.4.26	" "	26.5.1947	26.5.47	T.	..	344	2.6.48
27	Scully, J. C.	8.11.24	" "	26.5.1947	26.5.47	T.	..	344	5.6.48
28	Sutton, D. G. (s.)	9.4.13	" "	4.3.1948	4.3.48	T.	..	331	15.3.48
29	Viggers, H. P.	18.11.15	" "	4.3.1948	4.3.48	T.	..	331	8.3.48
<i>Female.</i>									
30	Grace, Isabella F. (n.)	15.10.84	Senior Inspector of Factories and Shops	13.3.1913	23.3.42	T.	..	416	2.11.47
31	Raymond, Kate M.	7.4.88	Inspector of Factories and Shops	26.5.1910	18.5.23	T.	..	364	2.11.47
32	Stewart, Ada J. B.	17.3.92	" "	12.7.1920	24.4.26	T.	..	364	2.11.47
33	Aland, Annie B.	8.10.91	" "	17.3.1926	10.4.29	T.	..	364	2.11.47
34	Beckwith, Angelina L.	9.7.02	" "	22.4.1925	27.11.33	T.	..	364	2.11.47
35	McDonald, Susan E.	11.8.97	" "	21.11.1934	27.11.36	T.	..	364	2.11.47
36	Millman, Hilda M.	22.10.01	" "	8.9.1938	12.4.43	T.	..	338	21.5.48
37	Durnan, Margaret M.	22.9.22	" "	28.2.1946	22.11.48	T.	..	299	22.11.48
<i>Apprenticeship Commission.</i>									
38	Allen, A. G.	23.9.93	Secretary and Registrar	21.3.1912	13.9.35†	A.	B.	722	4.12.47
39	Morgan, D. B.	30.3.08	Clerk	5.10.1926	5.10.47	A.	C.	501	5.10.48
40	Jeans, M. S. (s.)	6.4.19	" "	3.3.1936	21.3.48	A.	C.	449	21.3.48
41	Anderson, R. E. (s.)	3.10.20	" "	28.10.1937	28.10.37	A.	D.	416	8.11.48
42	Hayes, N. T.	25.7.02	Assistant (Male), Grade I.	5.11.1945	1.9.48	T.	..	377	1.9.48
43	Berry, B. C. (s.)	22.3.93	" "	21.8.1947	1.9.48	T.	..	377	1.9.48
44	Calaby, W. F. (s.)	7.9.99	" "	2.9.1947	1.9.48	T.	..	377	1.9.48
45	Kelly, Catherine E.	6.12.10	Shorthand Writer and Typist (Female), Grade III.	1.7.1942	2.11.47	T.	..	273	2.11.48
46	Jones, R. G.	18.5.96	Senior Apprenticeship Supervisor	22.8.1913	21.5.45	T.	..	513	2.11.47
47	Prichard, C. H.	30.12.04	Apprenticeship Supervisor	20.11.1939	21.5.45	T.	..	474	2.11.47
48	Humphreys, F. W. D.	10.12.12	" "	28.11.1945	26.11.45	T.	..	448	2.11.48
49	Bennett, W. G. J.	30.1.03	" "	4.3.1946	4.3.46	T.	..	448	2.11.48
50	Anderson, R. M. (s.)	1.9.08	" "	4.3.1946	4.3.46	T.	..	448	2.11.48
51	Sebo, S. J. (s.)	2.7.14	" "	12.1.1940	3.9.46	T.	..	448	4.11.48
52	Pascoe, W. R. (s.)	2.11.15	" "	25.8.1947	25.8.47	T.	..	422	22.9.48
53	Rowe, T. G. (s.)	16.8.95	" "	3.9.1947	3.9.47	T.	..	422	13.10.48
54	Roberts, E. L. A. (s.)	29.5.17	" "	22.4.1948	22.4.48	T.	..	396	17.5.48
55	Moore, A. S. (s.)	22.9.20	" "	29.9.1948	29.9.48	T.	..	396	1.11.48
56	Sheils, Grace E.	19.7.02	" "	16.4.1948	16.4.48	T.	..	312	3.5.48
<i>Labour Bureau.</i>									
57	Harris, R. F. W. (s.)	25.4.85	Officer in Charge	21.12.1910	5.10.47	A.	C2.	644	5.10.47
<i>Decentralisation Branch.</i>									
58	Gray, H. R. (s.)	31.3.93	Secretary	12.4.1912	5.10.47	A.	C2.	644	5.10.47
59	Craig, W. H. (s.)	3.10.17	Clerk	7.5.1934	3.12.47	A.	C.	449	23.2.48
<i>Sustenance.</i>									
60	Frawley, F. W. (s.)    (c)	11.11.88	Officer in Charge	10.11.1905	5.10.47	A.	C2.	644	28.11.47
61	Sullivan, J. J.    (b)	5.12.86	Clerk	2.6.1911	1.2.47	A.	C.	501	1.2.48
62	Arcott, G. E. (s.)	1.7.90	Assistant (Male), Grade II.	5.11.1945	5.11.45	T.	..	364	1.2.48
<i>Boys' Employment Movement.</i>									
63	Tullis, J. M. (s.)	26.12.09	Assistant (Male) Grade I.	5.11.1945	13.12.48	T.	..	390	13.12.48

|| Signifies ex-Railways Officer.

(s.) Signifies Discharged Serviceman.

(n) Signifies Returned Nurse.

(b) On loan to Commonwealth Government.

(c) On loan to State Accommodation Office.

† To class 5.10.47.

DEPARTMENT OF STATE FORESTS.

No.	Name.	Date of Birth.	Office.	Date of First Appointment.	Date of Appointment to Present Position. (see footnote page 82.)	Classification.		Salary.	
						Division.	Class.	Rate per annum.	Date from which paid.
<b>ADMINISTRATIVE.</b>									
1	Cockburn, G. K., DIP. COM., A.I.C.A., L.C.A. (s.) ..	16.3.96	Secretary .. ..	2.6.1913*	28.6.39	A.	A.	1,000	31.10.48
<b>Correspondence and Records.</b>									
2	King, J. P. (s.) ..	4.3.94	Chief Clerk .. ..	8.8.1912	1.7.41	A.	A.	950	31.10.48
3	Harrison, G. ..	21.9.95	Clerk .. ..	13.5.1912	28.6.39	A.	B1.	774	1.2.48
4	Sanders, H. T. (s.) ..	13.3.96	" .. ..	17.10.1912	1.7.39	A.	B1.	774	1.2.48
5	Carver, M. W. (s.) ..	25.10.96	" .. ..	5.3.1919	1.7.39	A.	B1.	774	1.2.48
6	Harris, P. A., A.F.I.A. ..	12.2.00	" .. ..	24.5.1920	5.10.47	A.	B.	722	1.2.48
7	Eames, A. M. ..	22.7.04	" .. ..	1.7.1931	1.2.47	A.	C.	501	1.2.48
8	Chambers, K. L. (s.) ..	28.8.18	" .. ..	8.8.1938	28.6.39	A.	D.	390	13.8.48
9	Shipp, D. A. ..	28.11.27	" .. ..	26.3.1945	26.3.45	A.	E.	286	28.11.48
10	Turner, A. L. (s.) ..	30.9.16	" .. ..	5.7.1946	5.7.46	A.	E.	325	9.7.48
11	King, P. J. ..	26.9.30	" .. ..	17.3.1947	17.3.47	A.	E.	182	26.9.48
12	Wilson, G. A. N. (s.) ..	2.10.06	Assistant (Male), Grade I. ..	5.11.1945	2.11.47	T.	..	390	2.11.48
13	John, E. B. ..	25.8.04	" .. ..	5.11.1945	2.11.47	T.	..	390	2.11.48
14	Middleton, Florence M. ..	16.1.03	Shorthand Writer and Typist (Female), Grade III. ..	30.3.1920	1.10.44	T.	..	273	1.2.48
15	Broderick, Winifred R. ..	5.1.04	Shorthand Writer and Typist (Female), Grade I. ..	1.7.1942	1.10.44	T.	..	247	28.2.47
16	Struss, Margaret ..	23.10.10	" .. ..	24.9.1946	24.9.46	T.	..	247	24.9.47
17	Crellin, Edna M. ..	28.7.04	" .. ..	2.8.1948	2.8.48	T.	..	247	2.8.48
18	Grenness, Martha J. ..	25.11.11	Assistant (Female), Grade II. ..	1.7.1942	1.10.44	T.	..	234	1.2.48
19	Healey, Irene E. (Mrs.) ..	10.11.35	" .. ..	2.8.1948	2.8.48	T.	..	234	2.8.48
20	O'Brien, Mary E. ..	7.4.25	" .. ..	2.8.1948	2.8.48	T.	..	234	2.8.48
<b>Accountants.</b>									
21	Ewart, C. M., A.F.I.A., A.C.I.S. (s.) ..	6.6.96	Accountant .. ..	2.9.1913	28.6.39	A.	A.	1,000	31.10.48
22	Saunders, G. G., A.I.C.A., A.F.I.A., A.C.I.S., A.C.A.A. (s.) ..	10.9.85	Assistant Accountant .. ..	26.4.1921	28.6.39	A.	B1.	800	30.6.48
23	Murphy, H. G., DIP. COM., A.I.C.A., L.C.A., A.C.I.S. ..	10.2.02	Clerk .. ..	25.2.1919	1.7.41	A.	B1.	774	1.2.48
24	Longbottom, W. T. ..	12.8.03	" .. ..	5.4.1921	5.10.47	A.	C2.	644	5.10.47
25	Cole, G. E. K., B.COM. ..	13.3.07	" .. ..	1.10.1926	5.10.47	A.	C2.	644	5.10.47
26	Gregory, E. W. R. ..	26.4.04	" .. ..	7.2.1921	18.7.45	A.	C1.	579	18.7.48
27	Rawady, J. (s.) ..	1.8.05	" .. ..	1.7.1924	1.2.47	A.	C.	501	1.2.48
28	Troyvaud, F. H. ..	17.2.11	" .. ..	1.7.1929	1.2.47	A.	C.	501	1.2.48
29	Glassford, I. N. G. ..	7.11.09	" .. ..	2.6.1937	28.6.39	A.	D.	436	5.10.47
30	Tregillis, L. E. ..	19.9.17	" .. ..	2.9.1935	28.6.39	A.	D.	436	5.10.48
31	Paterson, J. J. (s.) ..	14.9.21	" .. ..	11.1.1939	28.6.39	A.	D.	364	5.10.47
32	Graham, R. D. (s.) ..	4.4.25	" .. ..	25.3.1946	25.3.46	A.	E.	325	16.5.48
33	McLean, R. W. (s.) ..	15.12.25	" .. ..	18.11.1946	18.11.46	A.	E.	325	15.12.48
34	Wadson, N. E. (s.) ..	12.2.25	" .. ..	17.2.1947	17.2.47	A.	E.	312	16.5.48
35	Green, S. C. C. (s.) ..	12.2.05	Assistant (Male), Grade I. ..	5.11.1945	2.11.47	T.	..	390	2.11.48
36	Bryce, P. R. ..	17.8.91	Assistant (Male), Grade II. ..	5.11.1945	5.11.45	T.	..	364	1.2.48
37	Lamb, Iris E. ..	19.12.09	Machinist (Female), Grade III. ..	30.12.1927	1.10.44	T.	..	273	1.2.48
38	Shawcross, Sadie E. D. ..	1.4.02	" .. ..	1.7.1942	1.10.44	T.	..	260	1.2.48
39	Keely, Margaret M. ..	30.1.22	" .. ..	24.9.1946	24.9.46	T.	..	260	1.2.48
40	Garland, Helen W. ..	21.4.26	Machinist (Female), Grade II. ..	3.8.1948	3.8.48	T.	..	234	3.8.48
<b>Forest Estate and Occupation.</b>									
41	Baskett, J. L. ..	10.10.06	Officer-in-Charge .. ..	15.5.1923	5.10.47	A.	C2.	644	5.10.47
42	Code, J. C. ..	12.1.04	Clerk and Draughtsman ..	1.7.1934	1.2.47	A.	C.	501	1.2.48
43	Ridoutt, J. C. (s.) ..	25.11.17	" .. ..	4.3.1936	28.6.39	A.	D.	436	5.10.48
<b>Professional.</b>									
44	Ferguson, K. V. M., M.A., B.SC., F. (EDIN.) ..	5.3.00	Chief Technical Officer .. ..	16.1.1925	28.11.48	P.	A.	1,000	28.11.48
45	Lawrence, A. O. P., B.SC., (ADEL), DIP. FOR. (OXON), DIP. FOR. ..	20.7.04	Fire Protection Officer .. ..	11.1.1923	28.11.48	P.	A.	1,000	28.11.48
46	Benallack, A. L., DIP. FOR. (s.) ..	12.12.03	Sales and Marketing Officer ..	11.1.1923	28.11.48	P.	A.	850	28.11.48
47	Newey, J. P., B.SC., F. (s.) ..	23.6.16	Assistant Sales and Marketing Officer ..	1.1.1936	28.11.48	P.	C2.	618	28.11.48
48	Hart, S. J. B. (s.) ..	17.5.88	Architect .. ..	12.7.1935	1.2.47	P.	B.	722	1.7.48
49	Moulds, F. R., B.SC., DIP. FOR., M.F. (YALE) ..	26.5.13	Forest Economist .. ..	12.2.1934	28.11.48	P.	B.	670	28.11.48
50	Coldicutt, A. B., B.C.E. ..	27.1.17	Forest Engineer .. ..	1.1.1937	28.11.48	P.	C2.	618	28.11.48
51	Haig, J. M. ..	29.7.99	Manager, Newport Seasoning Works ..	1.2.1919	28.11.48	P.	B.	722	28.11.48
52	Jones, R. M. (s.) ..	6.1.15	Chief Forester .. ..	12.2.1934	28.11.48	P.	C2.	644	28.11.48
53	Irvine, C. J. B.SC. ..	28.3.09	Forest Entomologist and Research Officer ..	1.1.1928	28.11.48	P.	C2.	618	28.11.48
54	Fitzpatrick, J. M., B.S.O.F. (s.) ..	12.1.17	" .. ..	10.1.1938	28.11.48	P.	C1.	553	28.11.48

(s.) Signifies Discharged Serviceman. \* Services not continuous.

DEPARTMENT OF STATE FORESTS—*continued.*

No.	Name.	Date of Birth.	Office.	Date of First Appointment.	Date of Appointment to Present Position. (see footnote page 82.)	Classification.		Salary.	
						Division.	Class.	Rate per annum.	Date from which paid.
<b>ADMINISTRATIVE—<i>continued.</i></b>									
<b>Professional—<i>continued.</i></b>									
1	Chinner, J. H., B.Sc., DIP. FOR.	9.1.15	Assistant Silvicultural Officer ..	23.1.1933	1.2.47	P.	C.	501	1.2.48
2	Dyer, G. W., B.Sc. (FOR.)	4.12.17	" " "	10.1.1938	9.2.48	P.	C.	501	28.11.48
3	Weste, G. A., A.M.I.R.E.	2.2.18	Communications Officer ..	9.1.1939	28.11.48	P.	Cl.	527	28.11.48
4	McDonald, J. ..	26.10.03	Engineering Surveyor ..	12.7.1945	21.3.48	P.	C.	501	28.11.48
5	Leslie, A. J. ..	5.2.21	Forester, Grade II. ..	30.1.1942	28.4.47	P.	D.	390	28.4.48
6	Threader, A. J. ..	12.11.22	" " "	30.1.1942	3.11.47	P.	D.	390	5.10.48
7	Paine, D. W. M., B.Sc. (FOR.)	16.9.24	Assistant Forester ..	19.1.1944	19.1.44	P.	D.	338	5.10.48
8	Lasich, R. T. ..	3.3.25	" " "	13.2.1945	13.2.45	P.	D.	325	16.5.48
9	Meadows, W. G. H. ..	21.9.25	" " "	13.2.1945	13.2.45	P.	D.	325	16.5.48
10	Moore, A. B. ..	4.12.25	" " "	9.1.1946	9.1.46	P.	D.	312	16.5.48
11	Day, H. B. ..	8.12.27	" " "	24.3.1947	24.3.47	P.	E.	286	16.5.48
12	Williams, L. B. ..	25.3.29	" " "	14.1.1948	14.1.48	P.	E.	260	16.5.48
13	Hodges, R. G. ..	24.1.27	" " "	14.1.1948	14.1.48	P.	E.	286	16.5.48
14	Harrop, K. G. ..	19.2.28	" " "	14.1.1948	14.1.48	P.	E.	260	16.5.48
15	McLaughlin, I. F. ..	16.5.27	" " "	14.1.1948	14.1.48	P.	E.	286	16.5.48
16	Prewett, H. B. ..	26.7.26	" " "	14.1.1948	14.1.48	P.	E.	286	16.5.48
17	Caldwell, H. J. ..	22.5.27	" " "	14.1.1948	14.1.48	P.	E.	286	22.5.48
18	Gorman, R. J. ..	14.8.27	" " "	14.1.1948	14.1.48	P.	E.	286	14.8.48
19	Lovett, C. W. (s.) ..	5.7.11	Assistant (Male), Grade II. ..	12.11.1945	12.11.45	T.	..	364	1.2.48
<b>Survey and Draughting.</b>									
20	Camm, L. R., L.S., M.V.I.S.	2.3.03	Staff Surveyor ..	1.11.1929	28.11.48	P.	B1.	774	28.11.48
21	Bill, M. E., L.S. (s.) ..	3.3.01	Chief Draughtsman ..	12.7.1935	28.11.48	P.	B1.	774	28.11.48
22	Galbraith, W. J. (s.) ..	24.7.92	Senior Draughtsman ..	1.7.1927	28.11.48	P.	B.	696	28.11.48
23	Davidson, J. A. (s.) ..	31.3.08	" " "	10.2.1941	28.11.48	P.	C2.	592	28.11.48
24	Love, R. J., L.S. (s.) ..	1.8.18	Staff Surveyor ..	9.8.1937	1.1.48	P.	Cl.	579	28.11.48
25	Houghton, A. R., L.S. (s.)	17.6.23	" " "	10.8.1939	28.11.48	P.	Cl.	527	28.11.48
26	Barton, A. W. ..	31.1.03	Draughtsman ..	1.7.1934	28.11.48	P.	Cl.	527	28.11.48
27	Kosky, K. W. (s.) ..	26.9.22	" " "	10.8.1939	10.8.39	P.	D.	364	5.10.47
28	Henderson, V. C. ..	5.7.26	" " "	4.8.1947	26.5.48	P.	D.	312	26.5.48
29	Fry, W. R. ..	20.3.28	" " "	4.8.1947	4.8.47	P.	E.	260	16.5.48
30	Turnbull, W. R. (s.) ..	17.2.24	" " "	4.8.1947	4.8.47	P.	E.	312	4.8.48
31	Mann, D. K. ..	31.12.28	" " "	4.8.1947	4.8.47	P.	E.	260	31.12.48
32	Hilcke, R. F. ..	13.12.09	Lithographer ..	15.3.1928	28.11.48	P.	Cl.	527	28.11.48
33	Drangsholt, K. ..	17.10.99	Forest Assessor ..	12.7.1935	1.2.47	P.	C.	501	5.10.47
<b>School of Forestry.</b>									
34	Semmens, E. J., B.Sc., F.L.S.	20.1.86	Principal ..	3.11.1902	28.11.48	P.	A.	900	28.11.48
35	Litster, W., B.Sc. (FOR.) (EDIN.)	15.11.03	Lecturer ..	18.8.1927	28.11.48	P.	B.	670	28.11.48
36	Newman, L. A., B.Sc. (FOR.) (ADEL), DIP. FOR. (OXON.)	3.2.06	" " "	1.7.1927	28.11.48	P.	C2.	644	28.11.48
<b>Miscellaneous.</b>									
37	Nelder, A. G. (s.) ..	4.5.89	Transport Officer ..	2.6.1937	11.2.46	T.	..	403	11.2.48
38	Moore, T. A. (s.) ..	1.8.92	Maintenance Officer ..	1.7.1938	28.6.39	T.	..	410	2.11.47
39	Brown, C. G. (s.) ..	9.11.90	" " "	2.3.1948	2.3.48	T.	..	371	2.3.48
40	Rust, E. W. (s.) ..	31.10.10	Departmental Chauffeur ..	12.6.1946	12.6.46	T.	..	325	12.6.48
41	Tulau, A. J. J. ..	24.7.96	" " "	13.9.1946	13.9.46	T.	..	325	13.9.48
<b>FIELD STAFF.</b>									
42	Galbraith, H. D., DIP. FOR.	3.2.01	Chief Inspector of Forests ..	4.2.1920	28.11.48	P.	A.	1,000	28.11.48
<b>Central Division.</b>									
43	Shillinglaw, A. W., B.Sc., DIP. FOR. (S.)	22.11.03	Inspector of Forests ..	17.2.1922	28.11.48	P.	A.	850	28.11.48
<b>Broadford.</b>									
44	Gill, E. D. ..	1.6.09	Forester, Grade I. ..	1.1.1930	28.11.48	P.	Cl.	553	28.11.48
45	Skane, H. C. ..	18.11.03	Forest Overseer, Grade II. ..	18.12.1947	18.12.47	T.	..	358	18.12.48
<b>Dandenong.</b>									
46	Pavey, C. H. G. ..	1.2.03	Chief Forester ..	1.2.1921	28.11.48	P.	B.	722	28.11.48
47	Jonas, C. W. T. ..	19.5.06	Forest Overseer, Grade II. ..	18.12.1947	18.12.47	T.	..	358	18.12.48
<b>Niagaroon.</b>									
48	Parke, H. R. (s.) ..	14.7.12	Chief Forester ..	1.6.1932	28.11.48	P.	C2.	644	28.11.48
49	Cleary, V. P. ..	21.10.22	Forester, Grade II. ..	28.1.1943	23.2.48	P.	D.	364	23.2.48
50	Treloar, G. K. ..	29.12.25	Assistant Forester ..	9.1.1946	9.1.46	P.	D.	312	16.5.48
51	Andrews, K. A. M. (s.) ..	2.9.95	Forest Overseer, Grade I. ..	1.11.1936	8.3.48	T.	..	397	8.3.48
52	Fitzroy, H. C. ..	15.12.07	Forest Overseer, Grade II. ..	18.12.1947	18.12.47	T.	..	384	18.12.47
<b>Toolangi.</b>									
53	Campbell, D. M. ..	7.3.20	Forester, Grade II. ..	20.2.1941	24.3.47	P.	D.	390	24.3.48
54	Pollard, G. R. ..	24.8.24	" " "	19.1.1944	23.8.48	P.	D.	364	23.8.48

(s.) Signifies Discharged Serviceman.

DEPARTMENT OF STATE FORESTS—continued.

No.	Name.	Date of Birth.	Office.	Date of First Appointment.	Date of Appointment to Present Position. (see footnote page 82.)	Classification.		Salary.	
						Division.	Class.	Rate per annum.	Date from which paid.
FIELD STAFF—continued.									
<b>Central Division—continued.</b>									
<i>Upper Yarra.</i>									
1	Cosstick, J. H.	14.10.17	Forester, Grade I.	1.1.1937	28.11.48	P.	Cl.	527	28.11.48
2	Crowther, G. H.	4.12.24	Assistant Forester	13.2.1945	13.2.45	P.	D.	325	16.5.48
3	Gittus, H. (T.)	25.7.27	"	24.3.1947	24.3.47	P.	E.	286	16.5.48
4	Williams, A. W. G. (s.)	14.4.93	Assistant (Male), Grade I.	6.12.1943	2.11.47	T.		390	2.11.48
<i>Wood's Point.</i>									
5	Moore, L. K.	20.10.21	Forester, Grade II.	30.1.1942	3.11.47	P.	D.	390	5.10.48
<b>East Gippsland Division.</b>									
6	Seaton, R. T., DIP. FOR.	22.1.05	Inspector of Forests	29.1.1924	28.11.48	P.	B1.	800	28.11.48
<i>Bruthen.</i>									
7	Beale, D. D.	1.2.16	Forester, Grade I.	3.1.1935	28.11.48	P.	Cl.	553	28.11.48
8	Parnaby, D. K.	24.2.20	Forester, Grade II.	20.2.1941	24.3.47	P.	D.	390	24.3.48
9	Freeman, A. J.	11.9.99	Forest Overseer, Grade I.	1.11.1936	8.3.48	T.		397	8.3.48
10	Wain, C. L.	9.11.07	Forest Overseer, Grade II.	18.12.1947	18.12.47	T.		345	18.12.48
<i>Cann Valley.</i>									
11	Thompson, D. M.	10.9.15	Forester, Grade I.	1.1.1936	28.11.48	P.	Cl.	553	28.11.48
<i>Nowa Nowa.</i>									
12	McKinty, J. A.	26.9.16	Forester, Grade I.	1.1.1937	28.11.48	P.	Cl.	527	28.11.48
13	Lambourn, C. (s.)	19.9.96	Forest Overseer, Grade I.	1.7.1929	8.3.48	T.		397	8.3.48
<i>Orbost.</i>									
14	Elsay, C. W.	14.1.08	Chief Forester	1.1.1928	28.11.48	P.	C2.	644	28.11.48
15	Chambers, T. H.	30.12.20	Forester, Grade II.	30.1.1942	23.2.48	P.	D.	390	5.10.48
16	Heather, C. W.	23.12.02	Forest Overseer, Grade II.	18.12.1947	18.12.47	T.		345	18.12.48
17	Franzke, G. A.	22.9.11	Assistant (Male), Grade I.	5.11.1945	2.11.47	T.		390	2.11.48
<b>Northern Division.</b>									
18	Trainor, W. H.	11.4.98	Inspector of Forests	13.4.1916	28.11.48	P.	A.	900	28.11.48
<i>Bealiba.</i>									
19	Pettifer, R. T. S. (s.)	22.1.95	Forest Overseer, Grade I.	1.2.1934	8.3.48	T.		397	8.3.48
<i>Bendigo.</i>									
20	Ure, A. C.	9.5.06	Chief Forester	1.1.1925	28.11.48	P.	C2.	644	28.11.48
21	Thomas, C. R. T. (s.)	3.2.97	Clerk	2.11.1942	2.11.42	A.	D.	364	1.8.46
22	Pallot, H. J.	25.7.85	Forest Overseer, Grade I.	1.7.1920	8.3.48	T.		397	8.3.48
23	Qualtrough, J.	6.4.88	"	1.7.1929	8.3.48	T.		397	8.3.48
24	Rogers, T. C.	23.2.04	"	12.5.1944	8.3.48	T.		397	8.3.48
<i>Castlemaine.</i>									
25	Flentje, W. M. (s.)	21.7.18	Assistant Working Plans Officer	1.3.1940	12.4.48	P.	C.	501	28.11.48
26	Kemp, C. S.	6.12.90	Assistant (Male), Grade II.	23.6.1947	23.6.47	T.		364	23.6.48
<i>Dunolly.</i>									
27	Sims, P. R.	10.9.98	Chief Forester	13.4.1916	28.11.48	P.	B.	722	28.11.48
28	McLeod, W. D.	16.6.16	Forest Overseer, Grade II.	18.12.1947	18.12.47	T.		358	18.12.48
29	Llewelyn, C. L. (s.)	4.4.97	Assistant (Male), Grade I.	6.12.1943	2.11.47	T.		390	2.11.48
<i>Gunbower.</i>									
30	Watson, C. W. (s.)	14.10.95	Chief Forester	1.7.1922	28.11.48	P.	B.	722	28.11.48
31	Lowndes, H.	22.2.89	Forest Overseer, Grade I.	1.7.1938	8.3.48	T.		397	8.3.48
32	Head, W. H. (s.)	7.5.96	Assistant (Male), Grade I.	6.12.1943	2.11.47	T.		390	2.11.48
<i>Heathcote.</i>									
33	Beer, H. H.	22.12.13	Forester, Grade I.	1.1.1938	28.11.48	P.	Cl.	553	28.11.48
34	Meyers, A. H. (s.)	21.9.87	Forest Overseer, Grade II.	20.11.1920	28.6.39	T.		384	2.11.47
<i>Maryborough.</i>									
35	Ingle, R. (s.)	11.2.99	Chief Forester	5.4.1921	28.11.48	P.	C2.	614	28.11.48
36	Gidley, E. J.	10.9.99	Forest Overseer, Grade I.	1.11.1936	8.3.48	T.		397	8.3.48
37	Coburn, J. R.	11.5.88	Forest Overseer, Grade II.	1.7.1925	28.6.39	T.		384	2.11.47
<i>Mildura.</i>									
38	McRae, K. F.	29.1.05	Chief Forester	6.2.1924	28.11.48	P.	B.	722	28.11.48
39	Duncan, S. F.	26.12.25	Assistant Forester	13.2.1945	13.2.45	P.	D.	325	16.5.48
40	Hyder, A. R.	26.2.91	Forest Overseer, Grade II.	1.7.1920	28.6.39	T.		384	2.11.47
41	Fogg, Dorothy I.	9.7.25	Assistant (Female), Grade II.	2.8.1948	2.8.48	T.		234	15.9.48
<i>Ouyen.</i>									
42	McLeod, A.	11.1.01	Forest Overseer, Grade II.	28.5.1948	28.5.48	T.		371	28.5.48
<i>Rushworth.</i>									
43	Butler, S. C. (s.)	13.11.18	Forester, Grade I.	10.1.1938	28.11.48	P.	Cl.	527	28.11.48

(s.) Signifies Discharged Serviceman.

DEPARTMENT OF STATE FORESTS—continued.

No.	Name.	Date of Birth.	Office.	Date of First Appointment.	Date of Appointment to Present Position. (see footnote page 82.)	Classification.		Salary.	
						Division.	Class.	Rate per annum.	Date from which paid.
<b>FIELD STAFF—continued.</b>									
<b>Northern Division</b>									
<i>—continued.</i>									
<i>St. Arnaud.</i>									
1	Eales, C. A. ..	22.8.05	Chief Forester ..	29.1.1924	28.11.48	P.	C2.	644	28.11.48
2	Rogers, H. J. J. ..	26.3.00	Forest Overseer, Grade II. ..	1.7.1938	28.6.39	T.	..	984	2.11.47
<i>Swan Hill.</i>									
3	Jones, E. R. ..	12.4.01	Forester, Grade I. ..	21.8.1927	28.11.48	P.	C1.	553	28.11.48
<i>Tarnagulla.</i>									
4	(Vacant) ..	..	Forest Overseer, Grade II. ..	..	..	..	..	..	..
<b>North-Eastern Division.</b>									
5	Zimmer, W. J., DIP. FOR., F.L.S., F.R.S. (STH. AUST.)	28.8.98	Inspector of Forests ..	5.4.1918	28.11.48	P.	A.	900	28.11.48
6	Marshall, R., B.S.C. (FOR.) (EDIN.)	22.7.05	Divisional Working Plans Officer	26.7.1927	28.11.48	P.	B.	696	28.11.48
<i>Barmah.</i>									
7	Tingate, W. P. ...	27.9.05	Chief Forester ..	29.1.1924	28.11.48	P.	B.	722	28.11.48
8	Munro, K. H. ..	3.5.87	Forest Overseer, Grade II. ..	10.10.1940	28.7.47	T.	..	384	2.11.47
9	Galloway, T. H. W. ..	15.11.05	Herdsmen ..	16.2.1948	16.2.48	T.	..	332	30.5.48
<i>Beechworth.</i>									
10	Larnach, R. H. (s.) ..	18.10.20	Forester, Grade II. ..	20.2.1941	24.3.47	P.	D.	390	24.3.48
<i>Delatite.</i>									
11	Westcott, J. C. ..	21.7.12	Forester, Grade I. ..	1.8.1932	28.11.48	P.	C1.	553	28.11.48
12	Jack, J. B. ..	1.3.27	Assistant Forester ..	24.3.1947	24.3.47	P.	E.	286	16.5.48
13	Edgar, W. J. ..	11.11.27	" " ..	24.3.1947	24.3.47	P.	E.	286	16.5.48
14	Reid, L. ..	5.10.08	Forest Overseer, Grade II. ..	18.12.1947	18.12.47	T.	..	384	18.12.48
15	Swainston, Florence M. ..	29.8.25	Assistant (Female), Grade II. ..	2.8.1948	2.8.48	T.	..	234	29.8.48
<i>Shepparton.</i>									
16	Hill, W. J. (s.) ..	13.7.93	Chief Forester ..	5.7.1921	28.11.48	P.	B.	722	28.11.48
<i>Upper Murray.</i>									
17	Endacott, N. D. ..	16.11.21	Forester, Grade II. ..	20.2.1941	24.3.47	P.	D.	390	24.3.48
18	Griffin, G. ..	16.2.25	Assistant Forester ..	13.2.1945	13.2.45	P.	D.	325	16.5.48
<i>Upper Ovens.</i>									
19	Loughrey, T. W. (s.) ..	29.10.17	Forester, Grade I. ..	1.6.1938	28.11.48	P.	C1.	527	28.11.48
20	Maguire, T. E. (s.) ..	24.7.10	Forest Overseer, Grade II. ..	14.4.1945	14.4.45	T.	..	384	1.2.48
<i>Yarrawonga.</i>									
21	Dempsey, W. J. C. ..	29.11.02	Forest Overseer, Grade I. ..	1.2.1934	8.3.48	T.	..	397	8.3.48
22	O'Brien, M. E. (s.) ..	3.7.86	" " ..	1.11.1936	8.3.48	T.	..	397	8.3.48
23	Brond, W. H. ...	30.3.03	Assistant (Male), Grade I. ..	5.11.1945	2.11.47	T.	..	390	2.11.48
<b>Southern Division.</b>									
24	Torbet, E. R., DIP. FOR. ...	27.2.01	Inspector of Forests ..	1.2.1921	28.11.48	P.	A.	900	28.11.48
<i>Briagolong.</i>									
25	Halloran, F. J. ...	26.6.09	Forester, Grade I. ..	1.1.1930	28.11.48	P.	C1.	553	28.11.48
<i>Erica.</i>									
26	Irvine, H. G. ..	3.6.06	Chief Forester ..	1.1.1926	28.11.48	P.	C2.	644	28.11.48
27	Gillespie, J. D. ..	3.4.23	Forester, Grade II. ..	30.1.1942	28.10.47	P.	D.	390	5.10.48
28	Anderson, A. C. (s.) ..	28.1.14	Forest Overseer, Grade I. ..	10.8.1939	8.3.48	T.	..	397	8.3.48
29	Anderson, W. G. ..	15.4.15	Assistant (Male), Grade I. ..	5.11.1945	2.11.47	T.	..	390	2.11.48
<i>Mirboo North.</i>									
30	Galbraith, A. G. ..	4.7.99	Forest Overseer, Grade II. ..	1.7.1938	8.3.48	T.	..	397	8.3.48
<i>Neerim South.</i>									
31	Beetham, A. H. A. ..	20.5.09	Chief Forester ..	1.1.1929	28.11.48	P.	C2.	644	28.11.48
32	McDonald, I. ..	16.1.23	Forester, Grade II. ..	28.1.1943	2.6.48	P.	D.	364	2.6.48
33	Molland, B. G. ..	8.2.27	Assistant Forester ..	24.3.1947	24.3.47	P.	E.	286	16.5.48
34	Walker, L. J. ..	8.10.26	" " ..	24.3.1947	24.3.47	P.	E.	286	16.5.48
35	McNeil, B. F. ...	19.5.28	" " ..	14.1.1948	14.1.48	P.	E.	260	16.5.48
36	Doyle, J. ..	26.10.11	Assistant (Male), Grade I. ..	5.11.1945	2.11.47	T.	..	390	2.11.48
<i>Yarram.</i>									
37	Jennings, G. H. ..	28.6.17	Forester, Grade I. ..	10.1.1938	22.11.48	P.	C.	501	28.11.48
38	Whitelaw, F. N. ..	27.12.01	Forest Overseer, Grade I. ..	1.7.1938	8.3.48	T.	..	397	8.3.48
<b>Western Division.</b>									
39	Incoll, F. S., DIP. FOR. ...	16.11.04	Inspector of Forests ..	17.2.1922	28.11.48	P.	A.	850	28.11.48
<i>Ballarat and Creswick.</i>									
40	Hall, J. H. ..	17.7.87	Forester, Grade I. ..	1.7.1920	28.11.48	P.	C1.	553	28.11.48
41	Tuono, I. P. ..	1.11.85	Forest Overseer, Grade II. ..	1.2.1934	28.6.39	T.	..	384	2.11.48
42	Thomas, S. A. ..	27.3.08	" " ..	18.12.1947	18.12.47	T.	..	368	18.12

(s.) Signifies Discharged Serviceman.

DEPARTMENT OF STATE FORESTS—*continued.*

No.	Name.	Date of Birth.	Office.	Date of First Appointment.	Date of Appointment to Present Position. (See footnote.)	Classification.		Salary.	
						Division.	Class.	Rate per annum.	Date from which paid.
FIELD STAFF— <i>continued.</i>									
<b>Western Division—<i>continued.</i></b>									
<i>Beaufort.</i>									
1	Wyllie, C. V. . . . .	11.5.00	Chief Forester . . . . .	1.10.1919	28.11.48	P.	B.	722	28.11.48
2	Crisp, E. V. . . . .	12.1.23	Assistant Forester . . . . .	19.1.1944	19.1.44	P.	D.	338	5.10.48
<i>Daylesford.</i>									
3	Gibson, K. M. . . . .	18.6.11	Forester, Grade I. . . . .	1.6.1932	28.11.48	P.	Cl.	553	28.11.48
4	Moore, C. W. . . . .	9.6.92	Forest Overseer, Grade II. . . . .	20.11.1948	20.11.48	T.	..	384	20.11.48
<i>Heytesbury.</i>									
5	Ingle, H. B. . . . .	27.2.08	Forest Overseer, Grade I. . . . .	30.1.1942	8.3.48	T.	..	397	8.3.48
<i>Heywood.</i>									
6	O'Kane, K. R. . . . .	3.12.18	Forester, Grade II. . . . .	1.3.1940	24.3.47	P.	D.	416	24.3.48
7	Forsyth, R. G. . . . .	24.8.25	Assistant Forester . . . . .	24.3.1947	24.3.47	P.	E.	286	16.5.48
8	Donchue, W. N. (s.) . . . .	9.6.98	Forest Overseer, Grade I. . . . .	22.7.1941	8.3.48	T.	..	397	8.3.48
9	Letts, A. H. (s.) . . . .	11.11.95	Assistant (Male), Grade I. . . . .	6.12.1943	2.11.47	T.	..	390	2.11.48
<i>Lal Lal.</i>									
10	McLean, A. H. . . . .	27.8.96	Forester, Grade I. . . . .	1.7.1920	28.11.48	P.	Cl.	553	28.11.48
<i>Otway East.</i>									
11	Nugent, J. W. . . . .	8.4.02	Chief Forester . . . . .	1.2.1921	28.11.48	P.	B.	722	28.11.48
12	Hoult, O. J. . . . .	12.5.02	Forest Overseer, Grade II. . . . .	18.12.1947	18.12.47	T.	..	358	18.12.48
13	Dowie, A. N. (s.) . . . .	3.5.07	Assistant (Male), Grade I. . . . .	5.11.1945	2.11.47	T.	..	390	2.11.48
<i>Otway West.</i>									
14	Ryan, S. B. . . . .	4.11.14	Forester, Grade I. . . . .	3.1.1935	28.11.48	P.	Cl.	553	28.11.48
15	Gidley, E. K. . . . .	2.2.27	Assistant Forester . . . . .	24.3.1947	24.3.47	P.	E.	286	16.5.48
16	Thomas, H. . . . .	13.9.02	Forest Overseer, Grade II. . . . .	28.5.1948	28.5.48	T.	..	384	28.5.48
17	Jones, G. J. . . . .	29.8.97	" " " . . . . .	28.5.1948	28.5.48	T.	..	332	28.5.48
<i>Scarsdale.</i>									
18	Hevey, W. R. L. (s.) . . . .	10.8.90	Forester, Grade I. . . . .	1.7.1921	28.11.48	P.	Cl.	553	28.11.48
<i>Stawell.</i>									
19	Squire, B. O. . . . .	1.5.07	Chief Forester . . . . .	1.1.1928	28.11.48	P.	C2.	644	28.11.48
20	Chettle, T. F. . . . .	8.1.27	Assistant Forester . . . . .	9.1.1946	9.1.46	P.	D.	312	16.5.48
21	Mair, R. . . . .	16.8.00	Forest Overseer, Grade II. . . . .	18.12.1947	18.12.47	T.	..	345	18.12.48
<i>Wombat.</i>									
22	Weetman, A. . . . .	9.6.09	Forester, Grade I. . . . .	1.1.1929	28.11.48	P.	Cl.	553	28.11.48
23	Fleming, C. R. G. . . . .	26.12.19	Forester, Grade II. . . . .	1.3.1940	24.3.47	P.	D.	416	24.3.48
PLANTATIONS AND NURSERIES.									
24	Rowe, M. H., DIP. FOR. (s.) . . . .	23.3.89	Chief Superintendent . . . . .	7.12.1923	28.11.48	P.	A.	950	28.11.48
25	Venville, C. R. G., DIP. FOR. . . . .	6.1.05	Working Plans Officer . . . . .	11.1.1923	28.11.48	P.	B1.	774	28.11.48
26	Ritchie, W. (s.) . . . .	3.2.95	Superintendent (Bright) . . . . .	1.7.1922	28.11.48	P.	B.	722	28.11.48
27	Stancliffe, F. E. . . . .	21.10.85	Chief Forester (Creswick) . . . . .	1.5.1913	28.11.48	P.	B.	722	28.11.48
28	Smith, F. J. . . . .	26.5.09	Chief Forester (Aire Valley) . . . . .	1.1.1928	28.11.48	P.	C2.	644	28.11.48
<i>Castlemaine.</i>									
29	Horn, W. H. . . . .	30.8.89	Forester, Grade I.— . . . .	1.7.1920	28.11.48	P.	Cl.	553	28.11.48
30	Brown, J. (s.) . . . .	6.7.02	Mirboo North . . . . .	1.7.1924	28.11.48	P.	Cl.	553	28.11.48
31	Firth, H. B. . . . .	6.3.91	Frankston . . . . .	1.7.1920	28.11.48	P.	Cl.	553	28.11.48
32	Byrne, F. A. . . . .	24.3.97	Narbethong . . . . .	1.7.1922	28.11.48	P.	Cl.	553	28.11.48
33	Incoll, J. A. . . . .	9.2.09	Stanley . . . . .	1.1.1929	28.11.48	P.	Cl.	553	28.11.48
34	Semmens, H. J. . . . .	1.4.17	Scarsdale . . . . .	1.1.1937	21.3.48	P.	C.	501	28.11.48
<i>Lower Glenelg.</i>									
35	Simpfendorfer, K. J. . . . .	1.10.22	Forester, Grade II.— . . . .	28.1.1943	22.3.48	P.	D.	364	22.3.48
<i>Wail.</i>									
36	Gray, A. J. (s.) . . . .	20.10.96	Assistant Forester— . . . . .	1.7.1928	28.6.39	P.	D.	436	5.10.47
37	Ritchie, R. J. . . . .	21.4.24	Mirboo North . . . . .	13.2.1945	13.2.45	P.	D.	325	16.5.48
38	Shepherd, G. G. . . . .	8.5.27	Lower Glenelg . . . . .	24.3.1947	24.3.47	P.	E.	286	16.5.48
39	Gherashe, I. L. . . . .	7.7.27	Macedon . . . . .	24.3.1947	24.3.47	P.	E.	286	16.5.48
<i>Upper Macedon.</i>									
40	Bjckers, J. A. (s.) . . . .	8.5.16	Forest Overseer, Grade I.— . . . .	3.11.1932	8.3.48	T.	..	397	8.3.48
41	Grose, N. R. (s.) . . . .	15.5.99	Noojee . . . . .	10.10.1940	8.3.48	T.	..	397	8.3.48
42	Orle, T. T. . . . .	24.2.04	Ovens . . . . .	10.12.1942	8.3.48	T.	..	397	8.3.48
43	Goodear, H. L. (s.) . . . .	10.7.98	Upper Macedon . . . . .	6.12.1943	8.3.48	T.	..	397	8.3.48
44	Winner, E. J. . . . .	15.2.04	Macedon . . . . .	5.6.1946	1.11.48	T.	..	397	1.11.48
<i>Waarre.</i>									
45	Jagoe, S. J. . . . .	29.9.92	Forest Overseer, Grade II.— . . . .	1.2.1934	28.6.39	T.	..	384	2.11.47
46	Kennedy, C. (s.) . . . .	18.3.97	Bright . . . . .	25.10.1944	25.10.44	T.	..	384	25.10.48
47	Hall, B. K. A. . . . .	8.9.13	Narbethong . . . . .	5.6.1946	5.6.46	T.	..	358	1.2.48
48	Raufer, P. (s.) . . . .	28.3.06	Aire Valley . . . . .	5.11.1945	2.11.47	T.	..	390	2.11.48
Assistant (Male), Grade I.—Bright									

(s.) Signifies Discharged Serviceman.

NOTE.—The date 28.6.39, wherever appearing in the column "Date of Appointment to Present Position," is that on which officers of the Forests Commission were transferred to, and classified in, the Public Service, pursuant to the *Public Service (Transfer of Officers) Act 1937*. Any other date shown in the column is that of a subsequent variation of the classification accorded as at 28.6.39, or, in the case of officers appointed to the Public Service after 28.6.39, of appointment to their present classification.

DEPARTMENT OF WATER SUPPLY.

No.	Name.	Date of Birth.	Office.	Date of First Appointment.	Date of Appointment to Present Position. (see footnote page 95.)	Classification.		Salary.	
						Division.	Class.	Rate per annum.	Date from which paid.
								£	
<b>ADMINISTRATIVE.</b>									
1	Duggan, L.	15.5.91	Secretary	4.2.1910	31.10.48	A.	A1.	1,050	31.10.48
2	Pedlow, G. F. (s.)	3.10.93	Staff and Industrial Officer	10.10.1910	12.3.45	A.	A.	950	31.10.48
3	Brown, A. D. G., A.T.C.A.	12.7.89	Chief Clerk	4.9.1912	28.6.39	A.	B1.	800	30.6.48
4	Brown, E.	20.11.96	Clerk	21.12.1915	17.8.48	A.	B1.	748	17.8.48
5	Blake, H. C.	2.7.99	"	11.6.1915	5.10.47	A.	C2.	644	5.10.47
6	Ingram, W. J.	28.9.06	"	26.11.1923	7.10.47	A.	C1.	553	7.10.48
7	Rigg, A. H. (s.)	1.10.09	"	20.6.1927	6.9.48	A.	C1.	527	6.9.48
8	Lee, I.	3.10.08	"	17.12.1924	19.5.47	A.	C.	501	19.5.48
9	Morris, J. W.	11.7.12	"	9.11.1928	21.3.48	A.	C.	449	21.3.48
10	Findlay, K. E. (s.)	7.7.17	"	21.8.1934	21.3.48	A.	C.	449	21.3.48
11	Lewis, G. W. V. (s.)	24.11.17	"	28.6.1935	21.3.48	A.	C.	449	21.3.48
12	Martin, Marie T. A.	16.6.87	"	3.12.1914	28.6.39	A.	D.	436	5.10.47
13	Kehoe, D. J. (s.)	29.9.24	"	10.4.1940	10.4.40	A.	D.	338	17.4.48
14	Pittard, J. H. (s.)	20.7.24	"	25.3.1941	25.3.41	A.	D.	338	5.10.48
15	McAuley, J. N. (s.)	28.11.24	"	4.4.1941	4.4.41	A.	D.	338	28.11.48
16	Hicks, J. H. (s.)	23.3.25	"	3.12.1941	3.12.41	A.	D.	325	16.5.48
17	Hodson, K. J.	22.9.29	"	29.9.1947	29.9.47	A.	E.	234	22.9.48
18	Doenau, E.	28.9.30	"	16.2.1948	16.2.48	A.	E.	182	28.9.48
19	Key, S. (s.)	20.10.22	Departmental Chauffeur	8.1.1948	8.1.48	T.		325	12.3.48
20	Murray, Gracie H.	6.5.94	Shorthand Writer and Typist (Female) Grade III.	11.3.1919	2.11.47	T.		273	2.11.47
21	Milvain, Augusta N.	18.9.21	"	2.10.1946	8.4.48	T.		260	29.4.48
22	Armstrong, Ethel U.	18.7.14	"	1.7.1942	8.12.48	T.		260	28.2.48
23	Darnell, Daphne M.	11.6.21	Shorthand Writer and Typist (Female), Grade II.	2.3.1948	9.9.48	T.		247	2.3.48
24	Jefferies, June S.	31.3.22	Shorthand Writer and Typist (Female), Grade I.	2.8.1948	2.8.48	T.		247	2.8.48
25	Dickson, Dawn	7.2.24	"	2.8.1948	2.8.48	T.		247	2.8.48
26	Denson, Aubre R.	30.10.25	"	2.8.1948	2.8.48	T.		247	2.8.48
27	Malcolm, Sylvia J. M.	1.11.25	Telephonist (Female), Grade I.	2.8.1948	2.8.48	T.		234	2.8.48
28	Mackey, Mary C.	25.12.14	Typist (Female), Grade I.	2.10.1946	2.10.46	T.		234	1.2.48
29	Mullins, Patricia M.	17.1.26	"	2.8.1948	2.8.48	T.		234	2.8.48
30	Pearson, Shirley J.	7.7.25	"	2.8.1948	2.8.48	T.		234	2.8.48
31	Robertson, Jeanie M.	1.12.14	Assistant (Female), Grade III.	1.7.1942	9.9.46	T.		247	28.2.47
32	Hodge, R. J. L. (s.)	1.1.89	Attendant	10.7.1940	2.11.47	T.		271	1.2.47
<b>Accounts.</b>									
33	Lambert, W., B. COM., D.F.A., A.F.I.A. (s.)	7.6.89	Chief Finance Officer	13.5.1912	6.5.46§	A.	A1.	1,200	31.10.48
34	Clarke, J. B., A.F.I.A. (s.)	12.6.92	Accountant	14.2.1910*	1.2.48	A.	A.	950	31.10.48
35	King, L. A., A.T.C.A.	23.8.97	Assistant Accountant	25.10.1915	28.6.39	A.	B1.	800	30.6.48
36	Cayzer, W. A.	29.3.88	Clerk	16.7.1906	28.6.39	A.	B1.	774	1.2.48
37	Moore, J. R. (s.)	5.1.94	"	1.8.1910	28.6.39	A.	B1.	774	18.2.48
38	Falconer, L. J., A.F.I.A., A.G.A.A. (s.)	24.10.92	"	12.1.1920	31.7.40	A.	B1.	800	30.6.48
39	Hay, C. P., DIP. COM. (s.)	23.10.93	"	8.6.1920	20.3.48	A.	B1.	748	20.3.48
40	Harrison, A. F. J. (s.)	3.3.98	"	19.2.1915	5.10.47	A.	C2.	644	5.10.47
41	Jenkin, L. R. (s.)	15.12.96	"	4.8.1924	5.10.47	A.	C2.	644	5.10.47
42	Ironsides, M. T., A.T.C.A.†	21.10.97	"	2.6.1913*	5.10.47	A.	C2.	644	5.10.47
43	Ray, H. C. (s.)	31.8.87	"	18.9.1923	4.10.48	A.	C2.	592	1.11.48
44	O'Neill, C. H., A.F.I.A.	2.8.02	"	16.11.1936	1.1.48	A.	C1.	527	1.1.48
45	Field, H. B. (s.)	27.6.99	"	27.10.1922	5.10.47	A.	C.	501	5.10.48
46	Curnick, H. E. (s.)	7.8.09	"	8.4.1926	5.10.47	A.	C.	501	5.10.48
47	Allinson, R. Y.	26.4.01	"	16.11.1936	3.12.47	A.	C.	449	16.2.48
48	Goodes, W. F.	27.9.98	"	16.11.1936	21.3.48	A.	C.	449	21.3.48
49	Murphy, L. J., A.T.C.A. (s.)	13.5.15	"	8.6.1934	21.3.48	A.	C.	449	21.3.48
50	Pullar, H. E., A.T.C.A. (s.)	7.10.16	"	29.4.1935	6.9.48	A.	C.	449	13.10.48
51	Threlfall, S. W. R. (s.)	4.2.17	"	1.7.1935	6.9.48	A.	C.	449	18.10.48
52	Williams, E. W. (s.)	17.4.18	"	29.1.1938	29.1.38	A.	D.	390	17.2.48
53	Forristal, T. J. E. (s.)	19.5.21	"	19.9.1938	28.6.39	A.	D.	390	19.9.48
54	Sampson, W. E. (s.)	10.4.20	"	6.3.1937	20.10.47	A.	D.	390	11.11.48
55	Cameron, J. D. (s.)	24.8.23	"	29.5.1940	29.5.40	A.	D.	364	5.10.48
56	Moore, B. F. G. (s.)	1.2.22	"	22.8.1940	22.8.40	A.	D.	364	5.10.48
57	Baker, I. G.	23.9.26	"	15.3.1943	15.3.43	A.	E.	312	23.9.48
58	O'Heare, J. N.	20.10.26	"	31.3.1944	31.3.44	A.	E.	312	20.10.48
59	Osborne, W. S.	7.6.27	"	3.5.1944	3.5.44	A.	E.	286	7.6.48
60	Tatterson, J. K.	18.9.28	"	26.3.1945	26.3.45	A.	E.	260	18.9.48
61	Stringer, P. B.	9.1.28	"	17.4.1945	17.4.45	A.	E.	260	16.5.48
62	Brown, D. G.	20.9.29	"	18.6.1946	18.6.46	A.	E.	234	20.9.48
63	Doyle, N. L. (s.)	12.4.18	"	19.7.1946	19.7.46	A.	E.	351	30.5.48
64	Mullaly, M. J. P.	21.6.30	"	21.2.1947	21.2.47	A.	E.	182	21.6.48
65	Cameron, R. E.	18.6.27	"	28.7.1947	28.7.47	A.	E.	286	18.6.48
66	Hannigan, J. G.	18.10.26	"	4.8.1947	4.8.47	A.	E.	312	18.10.48
67	Morris, L. H.	18.9.31	"	18.9.1947	18.9.47	A.	E.	156	18.9.48
68	Maginness, K. J.	7.3.31	"	16.2.1948	16.2.48	A.	E.	156	7.3.48
69	Boggon, H. G.	26.1.08	Assistant (Male), Grade I.	5.11.1945	2.11.47	T.		390	2.11.48
70	Bonell, W. H. W.	26.11.05	"	5.11.1945	2.11.47	T.		390	2.11.48
71	Nichols, A. J.	13.11.08	"	5.11.1945	2.11.47	T.		390	2.11.48

(s.) Signifies Discharged Serviceman.

§ To class 1.2.47.

\* Services not continuous.

† Transferred to Public Service from State Rivers and Water Supply Commission 1.3.38.

DEPARTMENT OF WATER SUPPLY—*continued.*

No.	Name.	Date of Birth.	Office.	Date of First Appointment.	Date of Appointment to Present Position. (see footnote page 95.)	Classification.		Salary.	
						Division.	Class.	Rate per annum.	Date from which paid.
<b>ADMINISTRATIVE—<i>continued.</i></b>									
<b>Accounts—<i>continued.</i></b>									
1	Snadden, J. L.	11.9.90	Assistant (Male), Grade II.	23.6.1947	23.6.47	T.	..	364	2.11.47
2	Hennessy, Therosa C.	12.11.19	Machinist (Female), Grade III.	1.7.1942	1.10.44	T.	..	273	1.2.48
3	Leheny, Shirley P.	3.11.24	"	2.8.1948	2.8.48	T.	..	260	2.8.48
4	Forrester, Joan E.	15.2.26	Machinist (Female), Grade II.	2.8.1948	2.8.48	T.	..	247	2.8.48
5	Darvell, Dorothea A.	29.8.17	Shorthand Writer and Typist (Female), Grade II.	16.4.1948	16.4.48	T.	..	247	16.4.48
6	Moloney, Mary V.	23.9.23	Assistant (Female), Grade II.	2.8.1948	2.8.48	T.	..	234	2.8.48
<b>Stores.</b>									
7	McDougall, J. J.	22.4.84	Officer in Charge	20.5.1912	28.6.39	A.	A.	950	31.10.48
8	Forrester, L. R. (s.)	26.6.94	Clerk	16.10.1922	5.10.47	A.	C2.	644	5.10.47
9	Carpenter, J. G.	13.6.84	"	7.3.1921	1.2.47	A.	C.	501	1.2.48
10	Carleton, W. (s.)	1.6.90	"	13.6.1921	5.10.47	A.	C.	501	5.10.48
11	Pilley, R. L. H.	11.9.93	"	1.5.1921	28.6.39	A.	D.	436	5.10.47
12	Woolley, E. C. (s.)	23.6.96	Assistant (Male), Grade I.	5.11.1945	2.11.47	T.	..	390	2.11.48
13	Cromwell, E. D.	23.12.99	Assistant (Male), Grade II.	5.11.1945	5.11.45	T.	..	364	1.2.48
14	Nobes, M. E. W.	22.4.96	"	23.6.1947	23.6.47	T.	..	364	1.2.48
15	Bradbury, G. R.	10.4.03	Storeman	5.11.1945	4.10.48	T.	..	338	2.11.47
<b>Irrigation.</b>									
16	Aird, J. A., B.Sc., B.AGR. SC., DIP. COM. (s.)	17.10.92	Chief Irrigation Officer.	14.8.1916	5.10.47	P.	A1.	1,150	28.11.48
17	Lincoln, H. R., E.W.S., M.S.E., A.M.I.E. (AUST.) (s.)	26.12.87	Executive Engineer, Grade III.	21.10.1912	28.11.48	P.	A.	850	28.11.48
18	Conibear, R. W.	15.1.93	Draughtsman	8.11.1924	14.7.47	P.	C.	501	14.7.48
19	Dunn, R. C. C., A.I.N.A.	20.5.00	Clerk	27.9.1920	5.5.47	A.	C.	501	5.5.48
20	Mann, H. F. (s.)	1.12.93	"	25.2.1926	28.6.39	A.	D.	416	5.10.47
21	Kefford, R. O. (s.)	3.9.21	"	26.4.1937	28.6.39	A.	D.	416	5.10.48
<b>Engineering.</b>									
22	Rogerson, S. W., E.W.S., M.S.E., A.M.I.E. (AUST.) (s.)	4.7.98	Executive Engineer, Grade II.	7.4.1921	1.2.48	P.	A.	900	28.11.48
23	Ronalds, A. F., M.C.E., E.W.S., M.S.E., A.M.I.E. (AUST.) (s.)	23.4.13	Senior Research Engineer	18.4.1935	22.3.48	P.	A.	900	28.11.48
24	Olsen, P. E., B.E., E.W.S.	28.5.14	Executive Engineer, Grade V.	27.5.1946	13.12.48	P.	B.	670	13.12.48
25	Hensher, D. C.	21.9.15	Draughtsman	23.5.1942	21.3.48	P.	C.	449	21.3.48
<b>Estates and Valuations.</b>									
26	Boorman, H. L.	17.11.84	Estates Officer	25.3.1898	1.2.47	P.	A.	900	28.11.48
27	Horwood, J. F.	19.8.06	Assistant Estates Officer	24.2.1925	5.10.47	P.	CI.	579	1.2.48
28	Rejher, S. T., A.V.I.S.	14.3.02	Superintending Draughtsman	20.10.1924	5.10.47	P.	C2.	644	5.10.47
29	O'Keefe, T. W. (s.)	11.3.02	Senior Draughtsman	20.10.1939	6.9.48	P.	CI.	527	22.11.48
30	Robinson, C. C. (s.)	16.12.09	Draughtsman	16.7.1928	1.2.47	P.	C.	501	1.2.48
31	Buss, L. E. G.	17.4.06	"	1.6.1925	14.7.47	P.	C.	501	14.7.48
32	Lechmere, R. A.	29.5.06	"	17.9.1923	14.7.47	P.	C.	501	14.7.48
33	Philbrick, R. H. T. (s.)	1.10.22	"	11.4.1938	9.6.47	P.	D.	416	9.6.48
34	Cope, A. A.	8.6.24	"	5.6.1940	5.6.40	P.	D.	338	1.2.48
35	Vallance, J. M.	14.9.29	"	4.8.1947	4.8.47	P.	E.	234	14.9.48
36	Sherwen, I. T.	15.3.28	"	4.8.1947	4.8.47	P.	E.	260	16.5.48
37	Ryland, E. A., F.C.I.V. (s.)	16.9.85	Chief Valuer	1.9.1923	9.2.48	P.	B.	722	28.11.48
38	Tricks, A. F. (s.)	17.5.92	Valuer	6.12.1943	8.11.48	P.	CI.	527	8.11.48
39	Stringer, I. A. (s.)	13.3.14	Cadet Valuer	4.2.1948	4.2.48	P.	D.	338	9.3.48
40	Payne, W. H., D.D.A. (s.)	13.8.24	"	4.2.1948	4.2.48	P.	D.	312	16.5.48
<b>ENGINEERING.</b>									
<b>INVESTIGATIONS AND DESIGNS.</b>									
41	Knight, R. G., M.C.E., E.W.S., M.S.E., M.INST. (C.E., M.I.E. (AUST.) (s.)	14.1.93	Chief Designing Engineer	24.3.1919	1.2.47	P.	A1.	1,300	28.11.48
42	Horsfall, R. A., B.C.E., B. MECH. E., E.W.S., A.M.I.E. (AUST.) (s.)	20.7.09	Assistant Chief Designing Engineer	16.8.1939	28.11.48	P.	A1.	1,050	28.11.48
43	Harding, H. E., E.W.S., M.S.E., B.SC. (CALIF.) (s.)	4.1.95	Senior Designing Engineer, Grade I.	13.8.1917	1.2.47	P.	A.	950	28.11.48
44	Speedie, M. G., M.C.E., E.W.S., M.I.E. (AUST.) ASSOC. M. AM. SOC. C.E.	2.10.08	"	13.5.1935	1.2.47	P.	A.	950	28.11.48
45	Green, K. D., B.C.E., E.W.S., A.M.INST. C.E., ASSOC. M. AM. SOC. O.E., A.M.I.E. (AUST.) (s.)	20.11.17	Senior Designing Engineer, Grade II.	16.8.1939	28.11.48	P.	A.	850	28.11.48
46	Alexander, G. N., B.C.E., E.W.S., ASSOC. M. AM. SOC. C.E., A.M.I.E. (AUST.)	20.10.08	Executive Engineer, Grade III.	26.5.1947	28.11.48	P.	A.	850	28.11.48

(s.) Signifies Discharged Serviceman.



## DEPARTMENT OF WATER SUPPLY—continued.

No.	Name.	Date of Birth.	Office.	Date of First Appointment.	Date of Appointment to Present Position. (see footnote page 95.)	Classification.		Salary.	
						Division.	Class.	Rate per annum.	Date from which paid.
ENGINEERING—continued.									
<b>INVESTIGATIONS AND DESIGNS—continued.</b>									
1	Burston, A. W. C., B.C.E., F.W.S., M.S.E., A.M.I.E. (AUST.)	2.6.87	Designing Engineer .. ..	17.5.1926	28.11.48	P.	B1.	748	28.11.48
2	Croll, E. A., B.C.E., A.M.I.E. (AUST.), M.S.E.	5.7.97	" " .. ..	16.8.1939	8.12.47	P.	B.	696	8.12.48
3	Michels, V., B.C.E., A.M.I.E. (AUST.), ASSOC. M. AM. SOC. C.E.	16.2.18	" " .. ..	16.8.1939	8.12.47	P.	B.	696	8.12.48
4	Draper, W. G., B.E.(Q.), A.M.I.E. (AUST.) (S.)	24.4.11	" " .. ..	26.2.1947	8.12.47	P.	B.	696	8.12.48
5	Swanton, H. T., B.C.E., J.B.I.E. (AUST.)	30.8.12	" " .. ..	29.10.1945	1.2.47	P.	C2.	618	1.2.48
6	Heitlinger, M. .. ..	28.6.99	" " .. ..	23.12.1947	23.12.47	P.	C2.	618	23.12.48
7	Molnar, L. .. ..	16.11.94	" " .. ..	16.4.1948	16.4.48	P.	C2.	592	16.4.48
8	Karoly, A. .. ..	26.10.94	" " .. ..	17.9.1946	6.9.48	P.	C2.	592	6.9.48
9	Joseph, O. F. F. .. ..	24.1.96	" " .. ..	6.9.1948	6.9.48	P.	C2.	592	6.9.48
10	Khuner, A. (s.) .. ..	9.9.97	Assistant Engineer .. ..	1.2.1948	1.2.48	P.	C1.	527	1.2.48
11	Schreibersdorf, A. .. ..	20.1.99	" " .. ..	21.4.1948	21.4.48	P.	C1.	579	21.4.48
12	McIntyre, J. McL., B.S.C. (CIV. ENG.)	2.12.05	" " .. ..	21.4.1948	21.4.48	P.	C1.	553	12.10.48
13	Ryan, E. J., B.C.E. .. ..	7.4.25	" " .. ..	11.9.1947	13.12.48	P.	C1.	527	13.12.48
14	Webster, R. G., B.C.E. .. ..	26.10.25	" " .. ..	11.9.1947	5.10.47	P.	C.	475	3.3.48
15	Bonwick, J. E., B.C.E. .. ..	24.8.26	" " .. ..	21.6.1948	21.6.48	P.	C.	449	21.6.48
16	Cahir, G. A. .. ..	16.5.02	Superintending Draughtsman .. ..	13.6.1921	5.10.47	P.	C2.	644	1.2.48
17	Mitchell, S. H. .. ..	10.3.09	Senior Draughtsman .. ..	10.6.1925	3.11.47	P.	C1.	579	1.2.48
18	Linsell, A. W. O. .. ..	27.3.98	" " .. ..	10.11.1942	3.11.47	P.	C1.	579	1.2.48
19	Venables, J. R. C. .. ..	18.4.11	Designing Draughtsman .. ..	14.3.1944	1.1.48	P.	C1.	527	1.1.48
20	Wright, J. C. .. ..	14.4.09	Draughtsman .. ..	5.9.1927	1.2.47	P.	C.	501	1.2.48
21	Diamond, R. J., Dip. C.E.	11.5.26	Designing Draughtsman .. ..	7.1.1948	7.1.48	P.	D.	364	7.1.48
22	Fraser, I. McD. (s.) .. ..	19.4.19	" " .. ..	18.3.1936	3.10.48	P.	D.	436	5.10.48
23	Curry, L. L. (s.) .. ..	16.7.21	Draughtsman .. ..	5.6.1940	5.6.40	P.	D.	364	5.10.48
24	Guilfoyle, K. O. (s.) .. ..	10.12.13	" " .. ..	27.2.1947	27.2.47	P.	D.	390	1.7.48
25	Orson, H. P. (s.) .. ..	18.12.16	" " .. ..	19.5.1947	19.5.47	P.	D.	390	4.6.48
26	Tancoe, J. W. (s.) .. ..	26.2.11	" " .. ..	19.5.1947	19.5.47	P.	D.	416	4.6.48
27	Plant, R. J. (s.) .. ..	19.8.26	" " .. ..	19.5.1948	19.5.48	P.	D.	312	19.5.48
28	Sloan, R. G. (s.) .. ..	10.11.26	" " .. ..	16.3.1948	4.10.48	P.	D.	312	30.5.48
29	Skurrie, W. H. .. ..	18.3.04	" " .. ..	29.10.1948	29.10.48	P.	D.	390	29.10.48
30	Ashworth, J. R. .. ..	26.3.28	" " .. ..	5.6.1944	12.3.45	P.	E.	312	16.5.48
31	Riley, C. D. .. ..	2.2.27	" " .. ..	1.3.1943	28.5.46	P.	E.	286	16.5.48
32	Richards, K. J. .. ..	19.12.30	" " .. ..	11.3.1947	11.3.47	P.	E.	182	19.12.48
33	Constable, D. J. .. ..	29.9.28	" " .. ..	4.8.1947	4.8.47	P.	E.	260	29.9.48
34	Turnbull, C. K. DIP. C.E.	5.3.28	" " .. ..	4.8.1947	4.8.47	P.	E.	286	5.7.48
35	Jewell, A. T. N., A.V.I.S.	22.7.99	Hydrographer .. ..	5.4.1938	29.7.46	P.	C.	501	5.10.47
36	Sanger, H. C., A.V.I.S.	14.6.08	" " .. ..	16.7.1940	29.7.46	P.	C.	501	5.10.47
37	Anderson, J. T. .. ..	5.3.92	" " .. ..	26.5.1926	1.2.47	P.	C.	501	5.10.47
38	Sutcliffe, A. J. (s.) .. ..	8.11.11	" " .. ..	6.5.1927	16.3.48	P.	C.	449	16.3.48
39	Corlett, H. M. (s.) .. ..	21.6.03	Assistant Surveyor .. ..	13.4.1945	1.2.47	P.	D.	436	30.6.48
40	McCoy, F. J. G. .. ..	16.3.29	Clerk .. ..	3.3.1947	3.3.47	A.	E.	234	16.5.48
<b>MECHANICAL.</b>									
41	Hodgson, F. C., A.M.I.E. (AUST.) (s.)	13.6.01	Chief Mechanical Engineer .. ..	8.8.1939	4.2.47	P.	A1.	1,250	28.11.48
42	Moffatt, T. S., B.E.E., DIP. MECH.E., DIP. ELEC.E.	8.8.16	Assistant Chief Mechanical Engineer .. ..	8.8.1947	8.8.47	P.	A.	900	28.11.48
43	Krizos, M., B.E.E., DIP. ELEC.E.	3.11.10	Senior Electrical Engineer .. ..	3.4.1947	18.10.48	P.	B.	670	18.10.48
44	Allen, L. W. .. ..	4.1.03	Mechanical Engineer .. ..	12.2.1946	1.2.47	P.	C2.	618	1.2.48
45	Goff, A. N. (s.) .. ..	27.3.98	" " .. ..	13.8.1947	2.6.48	P.	C1.	527	1.1.48
46	Bryden, S. W. .. ..	12.9.96	" " .. ..	2.8.1948	2.8.48	P.	C1.	527	2.8.48
47	Rogers, C. W., DIP. MECH.E., DIP. ELEC.E.	9.5.17	" " .. ..	5.1.1948	5.1.48	P.	C.	449	5.1.48
48	McLachlan, R. H. .. ..	14.11.01	Senior Draughtsman .. ..	31.8.1925	3.11.47	P.	C2.	644	5.10.47
49	Scholes-Robertson, K. N. .. ..	13.1.11	" " .. ..	2.3.1940	6.9.48	P.	C1.	527	6.9.48
50	MacDonald, H. A. .. ..	3.6.07	Draughtsman .. ..	16.12.1948	16.12.48	P.	C.	475	16.12.48
51	Johnson, A. A. (s.) .. ..	31.5.24	" " .. ..	16.3.1948	16.3.48	P.	E.	351	30.5.48
52	Saunders, A. W. (s.) .. ..	19.6.06	Clerk .. ..	13.5.1946	27.1.48	A.	D.	325	1.7.48
53	Bateman, G. E. T. (s.) .. ..	11.9.93	Assistant (Male), Grade I. .. ..	6.12.1943	2.11.47	T.	..	390	2.11.48
54	Moorehead, Myra I. .. ..	28.11.94	Assistant .. ..	24.10.1921	28.6.39	T.	..	286	1.2.48
55	Edwards, W. J. B. .. ..	5.2.90	Departmental Chauffeur .. ..	23.6.1947	2.11.47	T.	..	312	2.11.48
<b>Red Cliffs and Merbein Pumping Stations.</b>									
56	Scott, T. .. ..	9.4.88	Mechanical Engineer .. ..	1.7.1921	1.2.47	P.	C2.	618	1.2.48
57	Meehan, L. T. (s.) .. ..	29.8.04	" " .. ..	11.7.1947	5.10.47	P.	C1.	553	14.7.48
58	Hussey, J. G. .. ..	24.2.87	Mechanical Assistant, Grade I. .. ..	1.5.1906	11.8.47	T.	..	403	14.11.48
59	Sprigg, H. R. .. ..	28.10.13	Mechanical Assistant, Grade II. .. ..	14.11.1947	14.11.47	T.	..	364	14.11.48

(s.) Signifies Discharged Serviceman.

DEPARTMENT OF WATER SUPPLY—continued.

No.	Name.	Date of Birth.	Office.	Date of First Appointment.	Date of Appointment to Present Position. (see footnote page 95.)	Classification.		Salary.	
						Division.	Class.	Rate per annum.	Date from which paid.
								£	
<b>ENGINEERING—continued.</b>									
<b>MECHANICAL—continued.</b>									
<b>Millewa Pumping Station.</b>									
1	Miller, M.	14.12.05	Mechanical Engineer .. ..	1.7.1948	1.7.48	P.	Cl.	579	5.7.48
2	Teasdale, A. G.	3.3.95	Assistant (Male), Grade I. ..	23.6.1947	2.11.47	T.	..	390	2.11.48
<b>Nyah Pumping Station.</b>									
3	Lovell, L. V. (s.)	28.5.89	Mechanical Engineer .. ..	27.10.1920	1.2.47	P.	C2.	618	1.2.48
<b>Lake Boga Pumping Station.</b>									
4	Todd, P. H., A.I.N.A., M.I. MAR.E. (LON.) (s.)	4.11.90	Mechanical Engineer .. ..	17.3.1947	5.10.47	P.	C.	501	17.3.48
<b>Koondrook Pumping Plant.</b>									
5	Manners, S. C. (s.)	24.2.21	Turncock .. ..	28.7.1947	28.7.47	T.	..	331	2.11.47
<b>Robinvale Pumping Station.</b>									
6	Larsen, E. C. G.	27.6.16	Mechanical Engineer .. ..	4.2.1948	4.2.48	P.	C2.	592	5.4.48
<b>Bendigo Central Plant Depot.</b>									
7	Myers, R. A. (s.)	7.8.95	Manager .. ..	7.1.1921	26.5.47	P.	B.	696	26.5.48
8	Lee, C. E. J., A.M.I.E. (AUST.) (s.)	21.1.17	Mechanical Engineer .. ..	15.3.1948	15.3.48	P.	C2.	592	15.3.48
9	Flynn, D. J. (s.)	27.2.14	Draughtsman .. ..	19.5.1947	19.5.47	P.	D.	390	28.5.48
10	Comte, T. A., A.F.I.A., A.C.I.S., L.C.A.†	23.9.11	Clerk .. ..	18.9.1927	1.1.48	A.	Cl.	527	1.1.48
11	Stevens, V. T. (s.)	2.3.10	" .. ..	15.8.1927	5.10.47	A.	C.	501	5.5.48
12	Crapper, H. S. (s.)	15.1.05	" .. ..	12.10.1921	5.10.48	A.	C.	449	5.10.48
13	Pengelly, S. D. (s.)	20.7.00	Workshop Supervisor .. ..	10.12.1947	10.12.47	T.	..	475	10.12.48
14	Gillett, H. W.	14.2.07	Storeman .. ..	5.11.1945	4.10.48	T.	..	299	4.10.48
<b>Excavating Plant.</b>									
15	Honeychurch, F.	19.11.90	Plant Supervisor .. ..	1.1.1939	1.2.47	T.	..	527	25.7.48
<b>MURRAY AND MAJOR WORKS DIVISION.</b>									
16	Shaw, E. D., M.O.E., E.W.S., M.S.E., M. INST. O.E., M.I.E. (AUST.)	15.11.89	Chief Constructional Engineer ..	14.1.1913	1.2.47	P.	A1.	1,300	28.11.48
17	Sanders, C. L., L.S., E.W.S., M.S.E., A.M. INST. O.E.	13.10.04	Senior Executive Engineer .. ..	1.9.1926	28.11.48	P.	A1.	1,100	28.11.48
18	Nevill, F. A., E.W.S., M.S.E., M.I.E., (AUST.)	6.2.94	Executive Engineer, Grade I. ..	13.5.1918	1.2.47	P.	A.	1,000	1.2.48
19	McConchie, A. R., E.W.S., M.S.E., A.M.I.E. (AUST.) (s.)	7.10.94	Executive Engineer, Grade III. ..	5.2.1912	1.2.48	P.	A.	850	1.2.48
20	Spalding, W. H., B.C.E., E.W.S., M.S.E., A.M.I.E. (AUST.)	7.3.99	Executive Engineer, Grade IV. ..	1.11.1937	20.11.47	P.	B1.	774	20.11.48
21	Baker, G. A., B.C.E., M.S.E., A.M.I.E., (AUST.)	24.7.87	Designing Engineer .. ..	5.2.1917	28.11.48	P.	B1.	748	28.11.48
22	Evans, C. A. R., B.E. (s.)	9.4.16	Executive Engineer, Grade V. ..	2.4.1947	20.12.48	P.	B.	696	20.12.48
23	Jackson, R. J. (s.)	20.1.07	Plant and Equipment Officer ..	1.6.1925	5.10.47	P.	Cl.	553	16.9.48
24	Fredman, R. S., B. ENG. SC.	26.9.22	Assistant Engineer .. ..	23.1.1947	5.10.47	P.	C.	501	23.1.48
25	Dickson, R. S., B.E. ..	17.7.25	" .. ..	17.4.1947	5.10.47	P.	C.	501	10.12.48
26	Gordon, G. S., B.C.E. (s.)	27.1.23	" .. ..	14.11.1947	14.11.47	P.	C.	501	11.2.48
27	Thomson, R. C. (s.)	2.5.21	Draughtsman .. ..	20.10.1939	21.3.48	P.	C.	449	21.3.48
28	Taylor, F. G. (s.)	5.9.20	" .. ..	21.3.1938	23.6.41	P.	D.	390	21.3.48
29	Pearson, D. ..	7.2.30	" .. ..	16.3.1948	16.3.48	P.	E.	182	16.3.48
30	Prior, N. ..	28.12.28	" .. ..	16.3.1948	16.3.48	P.	E.	260	28.12.48
31	Greenwood, C. A. (s.)	26.9.96	Clerk .. ..	8.5.1923	5.10.47	A.	C.	501	5.10.48
32	Head, F. B. ..	1.7.29	" .. ..	21.10.1948	21.10.48	A.	E.	234	21.10.48
<b>Rocklands Reservoir.</b>									
33	Shaw, F. M., B.C.E., E.W.S., A.M.I.E. (AUST.) (s.)	5.9.91	Executive Engineer, Grade I. ..	21.6.1920	1.2.47	P.	A.	950	1.2.48
34	Worner, N. M., B.C.E., E.W.S.	5.9.14	Executive Engineer, Grade II. ..	16.8.1939	13.12.48	P.	A.	850	28.11.48
35	Chapman, R. G. W., B.C.E.	15.8.22	Assistant Engineer .. ..	23.1.1947	5.10.47	P.	C.	501	23.1.48
36	Brooker, D. S. ..	3.3.20	Draughtsman .. ..	22.1.1940	1.2.47	P.	D.	364	16.5.48
37	Grenda, C. G. (s.)	3.1.08	Assistant Surveyor .. ..	7.1.1948	7.1.48	P.	D.	364	1.2.48
38	Rodor, O. E. (s.)	3.2.97	Clerk .. ..	11.9.1922	7.1.46	A.	Cl.	553	31.1.48
39	Boyd, A. G. (s.)	18.9.18	" .. ..	10.5.1937	28.6.39	A.	D.	416	7.7.48
40	Andrews, J. L. ..	29.3.03	Assistant (Male), Grade I. ..	5.11.1945	2.11.47	T.	..	390	2.11.48
41	McKenzie, L. H. ..	11.3.08	Senior Timekeeper .. ..	6.9.1948	6.9.48	T.	..	416	2.11.48

(s.) Signifies Discharged Serviceman.

† Transferred to Public Service from State Rivers and Water Supply Commission 1.3.33.

|| Signifies ex-Railways Officer.

## DEPARTMENT OF WATER SUPPLY—continued.

No.	Name.	Date of Birth.	Office.	Date of First Appointment.	Date of Appointment to Present Position. (see footnote page 95.)	Classification.		Salary.	
						Division.	Class.	Rate per annum.	Date from which paid.
ENGINEERING—continued.									
<b>MURRAY AND MAJOR WORKS DIVISION—continued.</b>									
1	<b>Cairn-Curran Reservoir.</b> Swanson, V. G., B.C.E. E.W.S., M.S.E., A.M.I.E. (AUST.), ASSOC. M. AM., SOC. C.E. (S.)	9.10.10	Executive Engineer, Grade I. . .	17.12.1934	1.2.47	P. A.	950	1.2.48	
2	Lea, H. W., A.C.S.E. (N.Z.), E.W.S. (S.)	29.9.05	Executive Engineer, Grade V. . .	26.7.1946	26.11.47	P. B.	696	26.11.48	
3	Rich, N., B.E. (S.)	24.2.21	Assistant Engineer . . .	23.1.1947	5.10.47	P. C.	501	23.1.48	
4	McCoy, C. G., DIP. C.E.	5.3.21	" . . .	22.5.1947	5.10.47	P. C.	475	3.3.48	
5	Keen, A. A. . . .	13.1.10	Mechanical Engineer . . .	27.10.1947	27.10.47	P. C.	475	27.10.48	
6	Kennedy, A. E. W. (S.)	6.2.14	Draughtsman . . .	12.11.1947	12.11.47	P. D.	390	4.6.48	
7	Albrecht, K. H. (S.)	18.2.17	" . . .	8.6.1934	26.5.48	P. D.	436	5.10.47	
8	Reynolds, N. A. . .	16.6.07	Assistant Surveyor . . .	7.1.1948	7.1.48	P. D.	390	1.2.48	
9	Moylan, M. C., A.I.C.A.	28.6.06	Clerk . . .	16.11.1936	1.1.48	A. Cl.	527	1.1.48	
10	Beynon, A. R. (S.)	1.7.25	" . . .	14.8.1946	14.8.46	A. E.	325	14.8.48	
11	Bonneworth, C. J. . .	27.8.07	Assistant (Male), Grade I. . .	5.11.1945	2.11.47	T. . .	390	2.11.48	
<b>Central Gippsland Irrigation Project (Nambrok-Denison)</b>									
12	Standish, J. H., B.C.E., E.W.S., A.M.I.E. (AUST.) (S.)	28.11.09	Executive Engineer, Grade I. . .	10.8.1935	17.3.47	P. A.	950	17.3.48	
13	Anderson, T. K., B.C.E., E.W.S. (S.)	7.12.09	Executive Engineer, Grade III. . .	10.9.1946	28.11.48	P. A.	850	28.11.48	
14	Maver, J. L., B.C.E. . .	30.4.21	Executive Engineer, Grade V. . .	27.5.1946	26.11.47	P. B.	696	26.11.48	
15	Swindon, A. J. . . .	30.10.25	Draughtsman . . .	7.3.1947	7.3.47	P. D.	364	12.4.48	
16	Bloomfield, F. F., A.A.A.	2.6.11	Clerk . . .	27.10.1928	1.1.48	A. Cl.	527	1.1.48	
17	Caffrey, H. W. . . .	14.9.21	" . . .	12.12.1938	21.3.48	A. C.	449	21.3.48	
18	Dodgson, N. J. F. . .	16.4.31	" . . .	16.2.1948	16.2.48	A. E.	156	16.4.48	
<b>Murray Valley Channels.</b>									
19	Swanell, R. F. (S.) . .	10.6.91	Clerk . . .	16.11.1936	1.1.48	A. Cl.	527	1.1.48	
20	Brewer, J. R. (S.) . .	25.8.95	Works Superintendent . . .	17.11.1941	22.12.47	T. . .	488	22.12.48	
<b>Eildon Reservoir.</b>									
21	Harrison, A. H. . . .	9.2.87	Senior Inspector . . .	15.1.1916	7.1.46	T. . .	409	2.11.47	
<b>Reservoir Keepers.</b>									
22	Davis, B. (S.) . . . .	16.9.93	Goulburn Weir . . .	15.10.1928	20.12.41	T. . .	396	2.11.47	
23	Johnson, J. F. (S.) . .	31.8.86	Melton . . .	20.7.1916	28.6.39	T. . .	344	1.2.47	
24	Morton, T. A. (S.) . .	18.10.88	Hume . . .	4.7.1938	28.6.39	T. . .	396	2.11.47	
25	Slaughter, T. W. J. (S.)	12.11.90	Assistant—Hume . . .	14.12.1944	14.12.44	T. . .	331	1.2.47	
26	Rapsey, C. A. (S.) . .	14.6.95	Malmsbury . . .	6.12.1943	8.5.44	T. . .	344	1.2.47	
27	Williams, C. W. (S.) . .	14.5.84	Torrumbarry . . .	6.4.1924	28.6.39	T. . .	370	2.11.47	
28	Baldwin, A. . . . .	7.1.13	Assistant—Torrumbarry	5.2.1948	5.2.48	T. . .	305	5.2.48	
29	Phillips, H. J. (S.) . .	27.3.99	Mildura . . .	5.5.1935	11.8.41	T. . .	396	2.11.47	
30	Newing, R. (S.) . . .	16.5.98	Wartook . . .	7.11.1940	8.12.41	T. . .	331	1.9.47	
31	Hallam, W. . . . .	18.6.02	Yarrowonga . . .	19.7.1939	19.7.39	T. . .	396	2.11.47	
32	Wade, P. . . . .	6.11.89	Waranga . . .	10.5.1941	10.5.41	T. . .	396	2.11.47	
33	Mawson, A. S. . . .	19.8.84	Pyke's Creek . . .	1.10.1911	1.7.41	T. . .	305	1.2.47	
34	Till, A. J. . . . .	15.6.93	Lauriston . . .	7.3.1947	7.3.47	T. . .	383	7.3.48	
35	Smith, L. W. . . . .	15.11.92	Lake Lonsdale . . .	23.6.1947	23.6.47	T. . .	305	23.6.47	
36	Gourley, B. J. (S.) . .	6.9.11	Glenmaggie . . .	22.7.1946	21.10.46	T. . .	383	9.1.48	
<b>WIMMERA AND MALLEE DIVISION.</b>									
37	Welch, L. N., E.W.S., A.M.I.E. (AUST.)	16.3.91	Divisional Engineer . . .	1.7.1913	5.10.47	P. A1.	1,150	28.11.48	
38	Godkin, N. F. L., E.W.S., M.S.E., A.M.I.E. (AUST.) (S.)	21.11.93	Assistant Divisional Engineer . . .	1.12.1919	28.11.48	P. A.	1,000	28.11.48	
39	Campbell, B. M. (S.) . .	9.9.06	Draughtsman . . .	9.6.1925	14.7.47	P. C.	501	14.7.48	
40	Taylor, B. P. (S.) . . .	23.5.00	" . . .	9.11.1939	22.12.47	P. C.	475	22.12.48	
41	Hickey, H. R. . . . .	19.7.17	" . . .	19.8.1935	28.6.39	P. D.	436	5.10.48	
<b>Birchip Centre.</b>									
42	Drummond, R., B.C.E., E.W.S. (S.)	31.7.14	District Engineer . . .	4.1.1937	11.12.47	P. B1.	774	11.12.48	
43	Watson, E. P. . . . .	16.4.09	Clerk . . .	11.9.1924	1.2.47	A. C.	501	1.2.48	
44	Rosevear, G. W. . . .	9.4.26	" . . .	28.7.1947	28.7.47	A. E.	312	30.5.48	
45	Butler, P. J. . . . .	17.3.95	Assistant (Male), Grade II. . .	23.6.1947	23.6.47	T. . .	338	1.2.48	
46	Oberin, C. W. . . . .	11.1.17	Inspector, Grade I. . .	12.11.1947	20.12.48	T. . .	357	20.12.48	
47	Hall, A. S. (S.) . . . .	17.3.05	Inspector, Grade II. . .	5.11.1945	21.11.46	T. . .	318	1.2.48	
48	Davey, A. L. . . . .	27.7.96	Senior Turncock . . .	23.6.1947	23.6.47	T. . .	318	23.6.47	
49	Marx, L. C. . . . .	19.2.06	Overseer . . .	10.7.1947	10.7.47	T. . .	344	10.7.48	
50	Cook, R. . . . .	2.2.05	" . . .	10.7.1947	10.7.47	T. . .	344	10.7.48	
51	Oakley, P. G. . . . .	3.9.02	Senior Ranger . . .	5.11.1945	5.11.45	T. . .	318	1.2.47	
52	Evans, R. J. . . . .	11.12.00	Ranger . . .	19.11.1946	19.11.46	T. . .	305	29.3.48	

(S.) Signifies Discharged Serviceman.

DEPARTMENT OF WATER SUPPLY—*continued.*

No.	Name	Date of Birth.	Office.	Date of First Appointment.	Date of Appointment to Present Position. (see footnote page 95.)	Classification.		Salary.	
						Division.	Class.	Rate per annum.	Date from which paid.
ENGINEERING— <i>continued.</i>									
WIMMERA AND MALLEE DIVISION— <i>continued.</i>									
Charlton Centre.									
1	Edwards, E. J.	25.10.00	Assistant District Engineer	19.10.1948	19.10.48	P.	CI	527	22.11.48
2	White, J. P.	3.1.02	Assistant (Male), Grade I.	5.11.1945	2.11.47	T.	..	390	2.11.48
Hopetoun Centre.									
3	Vacant	..	District Officer	..	..	..	..	..	..
4	Baxter, E.	15.8.99	Clerk	1.7.1925	21.3.48	A.	C.	449	21.3.48
5	Brittain, T. W. (s.)	6.12.93	Assistant, (Male), Grade I.	6.12.1943	2.11.47	T.	..	390	2.11.48
6	Brierley, H. W.	16.7.90	Inspector, Grade I.	15.4.1914	21.10.46	T.	..	383	2.11.47
7	Douglas, G. W.	29.4.06	Inspector, Grade II.	21.11.1946	21.11.46	T.	..	318	17.2.48
8	Seipolt, W.	17.1.07	Head Water Bailiff	13.2.1939	28.6.39	T.	..	344	1.2.47
9	Thomas, J. A.	27.7.83	Overseer	1.7.1914	28.6.39	T.	..	344	1.2.47
10	Rowney, W. F. L.	24.1.96	"	31.3.1942	31.3.42	T.	..	344	1.2.47
11	Seipolt, H. J.	21.5.98	"	17.5.1946	17.5.46	T.	..	344	17.5.47
12	Brooks, L. C. (s.)	1.4.94	Senior Ranger	23.11.1939	23.11.39	T.	..	318	1.2.47
Horsham Centre.									
13	Clark, D., DIP. ELEC. E., DIP. MECH. E., A.M.I.E.E., (AUST.), E.W.S. (s.)	12.12.96	District Engineer	3.7.1923	28.11.48	P.	A.	850	28.11.48
14	Robb, A. J. (s.)	25.11.98	Surveyor	11.7.1927	17.12.47	P.	CI.	553	1.10.48
15	Combes, B. (s.)	10.11.95	Assistant Surveyor	6.12.1943	6.12.43	P.	D.	436	30.6.48
16	Douglas, A. A.	1.6.96	Clerk	1.9.1913	5.10.47	A.	C2.	644	5.10.47
17	Buffham, A. F.	12.11.29	"	21.2.1947	21.2.47	A.	E.	234	12.11.48
18	Griffin, C. E.	6.7.97	Inspector, Grade I.	23.6.1947	9.2.48	T.	..	370	9.2.48
19	Johnson, R. F. L.	15.1.98	Caretaker—Pine Lake	19.11.1941	11.6.46	T.	..	318	11.6.48
20	Baddock, W. E.	18.11.87	Caretaker (Toolondo)	15.7.1918	3.11.47	T.	..	318	3.11.47
21	Ferguson, J. D.	29.3.08	Ranger	5.11.1945	5.11.45	T.	..	292	1.2.47
22	Heffernan, W.	25.1.98	"	21.10.1946	21.10.46	T.	..	292	21.10.47
23	Lauder, S. (s.)	30.1.14	"	30.4.1947	30.4.47	T.	..	292	23.9.47
Murtoa Centre.									
24	Credlin, H. L., E.W.S., M.S.E., A.M.I.E.E. (AUST.)	18.6.03	District Engineer	23.8.1922	28.11.48	P.	A.	850	28.11.48
25	Hansford, A. T.	16.4.02	Clerk	5.11.1917	5.4.48	A.	CI.	527	2.8.48
26	Wishart, I. V. (s.)	24.3.24	"	14.5.1941	14.5.41	A.	D.	338	5.10.48
27	Nasebandt, F. J. (s.)	10.3.03	Assistant (Male), Grade I.	5.11.1945	2.11.47	T.	..	390	2.11.48
28	Pendergast, J. L. (s.)	24.11.94	Assistant (Male), Grade II.	19.8.1944	19.8.44	T.	..	364	1.2.48
29	Byrne, W. J.	22.8.97	Inspector, Grade I.	1.8.1921	6.9.48	T.	..	357	6.9.48
30	Knox, P. V.	16.9.92	Inspector, Grade II.	25.9.1923	28.6.39	T.	..	328	1.8.41
31	Clark, H. W.	15.11.85	Head Water Bailiff	19.11.1939	19.11.39	T.	..	344	1.9.47
32	Bignell, A.	29.6.06	Overseer	13.2.1939	28.6.39	T.	..	344	1.2.47
33	Battye, A. E.	21.8.86	"	8.12.1913	28.6.39	T.	..	344	1.2.47
34	Miller, S. G. (s.)	10.1.88	"	17.11.1919	28.6.39	T.	..	344	1.2.47
35	Fianta, S. L.	20.6.86	"	1.7.1908	28.6.39	T.	..	344	1.2.47
36	Quinivan, J. T.	27.10.06	"	2.6.1941	2.6.41	T.	..	344	1.2.47
37	McQuinn, N. A. (s.)	15.8.07	Senior Ranger	10.10.1946	10.10.46	T.	..	318	1.2.47
38	Hannell, A. V.	28.7.98	"	11.10.1946	11.10.46	T.	..	318	1.2.47
39	Jones, H. E. S.	12.1.09	Ranger	6.7.1948	6.7.48	T.	..	279	4.10.48
Nyah West Centre.									
40	Bentley, W. H. E.	18.8.03	District Officer	1.10.1921	1.2.47	P.	B.	722	15.10.47
41	Ware, W. W. H., B.E., E.W.S.	22.7.23	Assistant District Engineer	2.6.1947	18.10.48	P.	CI.	527	22.11.48
42	Carrigan, P. (s.)	27.7.24	Clerk	6.11.1941	6.11.41	A.	D.	338	5.10.48
43	Reid, M. P.	25.7.17	Assistant (Male), Grade II.	7.11.1947	7.11.47	T.	..	325	1.2.48
44	Collihole, E. J.	2.10.98	Overseer	21.11.1946	11.8.47	T.	..	344	1.2.48
45	Fletcher, G. H.	21.3.96	Inspector, Grade II.	21.11.1946	21.11.46	T.	..	331	1.2.48
46	Kemp, W. J.	9.6.09	"	27.1.1948	27.1.48	T.	..	331	1.2.48
47	Campbell, C. R. (s.)	12.9.93	Head Water Bailiff	11.1.1925	18.12.44	T.	..	344	1.2.47
48	Guy, R. M.	25.4.04	Water Bailiff	15.5.1945	15.5.45	T.	..	305	1.2.48
Ouyen Centre.									
49	Richardson, L. K., DIP. O.E., E.W.S.	19.4.13	District Engineer	6.11.1941	6.9.48	P.	B.	670	6.9.48
50	Morgan, A. M.	5.6.08	Assistant District Officer	13.4.1945	5.10.47	P.	C.	501	5.10.47
51	Moon, G. A.	5.4.09	Clerk	4.2.1926	12.4.48	A.	CI.	527	27.7.48
52	Smith, A. G.	14.7.04	Inspector, Grade I.	21.11.1946	8.7.48	T.	..	357	8.7.48
53	Wilson, G. A. (s.)	12.10.10	Inspector, Grade II.	20.5.1947	20.5.47	T.	..	318	10.3.48
54	Golding, H. C.	6.10.09	"	23.4.1948	23.4.48	T.	..	305	14.6.48
55	Annand, A. C.	7.7.01	Overseer	21.11.1946	27.1.48	T.	..	331	27.1.48
56	Williams, J. J.	8.1.04	Ranger	11.7.1947	11.7.47	T.	..	292	11.7.48

(s.) Signifies Discharged Serviceman.

DEPARTMENT OF WATER SUPPLY—*continued.*

No.	Name.	Date of Birth.	Office.	Date of First Appointment.	Date of Appointment to Present Position. (see footnote page 95.)	Classification.		Salary.	
						Division.	Class.	Rate per annum.	Date from which paid.
								£	
<b>ENGINEERING—<i>continued.</i></b>									
<b>WIMMERA AND MALLEE DIVISION—<i>continued.</i></b>									
<b>Red Cliffs and Merbein Centre.</b>									
<i>Red Cliffs.</i>									
1	Lang, J. D., B.C.E., E.W.S., A.M.I.E. (AUST.)	18.6.15	District Engineer .. ..	16.8.1939	5.10.47	P.	B.	722	24.6.48
2	Anders, L. C. . . . .	9.12.16	Draughtsman .. ..	20.10.1939	6.9.48	P.	C.	449	6.9.48
3	Credlin, B. L., DIP. C.E.	23.3.27	" .. ..	16.3.1948	16.3.48	P.	E.	390	8.8.48
4	Hayes, A. W., A.F.I.A. (s.)	14.10.94	Clerk .. ..	7.5.1923	5.10.47	A.	C2.	644	5.10.47
5	Graham, S. G. E. (s.) . . .	13.11.14	" .. ..	22.7.1935	6.9.48	A.	C.	449	25.10.48
6	Lanyon, R. C. . . . .	14.7.32	" .. ..	26.7.1948	26.7.48	A.	E.	143	9.8.48
7	Foley, J. D. . . . .	26.6.04	Inspector, Grade I .. ..	6.8.1940	30.1.45	T.	..	383	1.9.47
8	Upton, A. W. . . . .	31.10.01	Senior Water Bailiff .. ..	8.4.1941	8.4.41	T.	..	318	1.2.47
9	Marr, C. D. (s.) . . . .	26.9.99	Water Bailiff .. ..	6.8.1940	6.8.40	T.	..	305	1.2.47
10	Ladd, J. E. J. (s.) . . . .	12.6.00	" .. ..	6.8.1940	6.8.40	T.	..	305	1.2.47
11	Smith, R. A. A. . . . .	8.7.92	" .. ..	6.8.1940	6.8.40	T.	..	305	1.2.47
12	Pollock, R. E. . . . .	26.4.08	" .. ..	6.8.1940	6.8.40	T.	..	305	1.2.47
13	Smith, G. (s.) . . . .	23.11.08	" .. ..	17.1.1947	17.1.47	T.	..	292	19.5.48
14	Leeson, A. S. . . . .	14.12.15	" .. ..	17.1.1947	17.1.47	T.	..	292	19.5.48
15	Gillett, E. W. (s.) . . . .	22.11.21	" .. ..	12.10.1948	12.10.48	T.	..	279	12.10.48
16	Jolley, R. . . . .	2.1.98	Turncock .. ..	23.6.1947	23.6.47	T.	..	305	23.6.47
<i>Merbein.</i>									
17	Lawson, A. G. (s.) . . . .	12.10.91	District Officer .. ..	1.7.1920	5.10.47	P.	C1.	579	5.10.47
18	Hinks, A. S. II . . . . .	4.7.10	Clerk .. ..	15.12.1926	21.3.48	A.	C.	449	21.3.48
19	Treffene, W. A. . . . .	10.7.88	Head Water Bailiff .. ..	1.7.1915	28.6.39	T.	..	344	1.2.47
20	Worthington, A. P. . . . .	23.3.92	Water Bailiff .. ..	20.9.1917	28.6.39	T.	..	305	1.2.47
21	Beitzel, O. H. . . . .	17.5.05	" .. ..	8.2.1946	8.2.46	T.	..	292	8.2.47
22	Hyndman, K. A. . . . .	5.6.13	" .. ..	17.1.1947	17.1.47	T.	..	292	19.5.48
23	Andrews, S. E. . . . .	4.11.03	Turncock .. ..	5.11.1945	5.11.45	T.	..	305	1.2.47
<b>Robinvale Centre.</b>									
24	Upstill, G. R., L.S., M.S.E.	30.11.99	Assistant District Engineer ..	5.6.1946	5.10.47	P.	C1.	553	1.2.48
25	Jackson, R. A. (s.) . . . .	24.7.22	Clerk .. ..	19.2.1940	13.12.48	A.	C.	449	13.12.48
26	Gebert, A. A., L.A.A. . . . .	24.2.27	" .. ..	1.3.1943	30.8.48	A.	D.	312	11.11.48
27	Finley, H. J. (s.) . . . .	11.1.96	Assistant (Male), Grade II. . .	6.12.1943	6.2.43	T.	..	364	1.2.48
28	Heath, A. (s.) . . . . .	19.2.96	Water Bailiff .. ..	16.3.1948	16.3.48	T.	..	279	15.6.48
<b>Werrimul Centre.</b>									
29	Fletcher, C. V. . . . .	5.2.02	District Supervisor .. ..	23.7.1941	2.12.46	T.	..	462	1.7.48
30	McNamara, P. J. (s.) . . . .	8.5.10	Channel Foreman .. ..	17.1.1947	15.3.48	T.	..	305	18.10.48
<b>MAIN URBAN SUPPLIES DIVISION.</b>									
31	Walker, E. McD., B.C.E., E.W.S., A.M.I.E. (AUST.) (s.)	5.5.07	Divisional Engineer .. ..	12.6.1946	28.11.48	P.	A1.	1,050	28.11.48
32	Mitchell, H. S., E.W.S., M.S.E.	15.1.86	Assistant Divisional Engineer ..	8.6.1908	28.11.48	P.	A.	950	28.11.48
33	Mansfield, J. W. . . . .	4.3.00	Draughtsman .. ..	5.6.1940	5.6.40	P.	D.	436	5.10.47
34	Ross, S. G., DIP. C.E. . . . .	11.6.28	" .. ..	16.3.1948	16.3.48	P.	E.	338	8.8.48
<b>Coliban Centre.</b>									
<i>Bendigo.</i>									
35	Sides, W. G., L.S., M.V.I.S., E.W.S., M.S.E., A.M.I.E. (AUST.) (s.)	9.1.86	Executive Engineer, Grade II. . .	2.8.1915	1.2.47	P.	A.	950	28.11.48
36	King, M. L., B.C.E., E.W.S., M.S.E.	13.9.11	Assistant Engineer .. ..	1.11.1937	5.10.47	P.	C2.	644	8.1.48
37	Holt, L. F. . . . .	23.5.06	Assistant Surveyor .. ..	13.4.1945	1.2.47	P.	D.	436	30.6.48
38	Lowery, L. J. . . . .	10.1.29	Draughtsman .. ..	4.8.1947	4.8.47	P.	E.	234	16.5.48
39	Wirth, K. V. . . . .	17.6.29	" .. ..	16.3.1948	16.3.48	P.	E.	234	17.6.48
40	Iredale, G. E. (s.) . . . .	23.9.89	Clerk .. ..	2.4.1906	5.10.47	A.	B.	696	23.6.48
41	Wright, E. (s.) . . . . .	21.2.97	" .. ..	21.6.1920	14.7.47	A.	C.	501	14.7.48
42	Daniel, K. E. (s.) . . . .	27.9.22	" .. ..	26.6.1940	26.6.40	A.	D.	364	5.10.48
43	Wallace, J. E. . . . .	31.12.29	" .. ..	16.2.1948	16.2.48	A.	E.	234	31.12.48
44	Goulden, Phyllis E. . . . .	21.8.22	Typist (Female), Grade I. . .	2.10.1946	2.10.46	T.	..	234	1.2.48
45	Bennallack, R. C. . . . .	28.8.96	Senior Inspector .. ..	2.11.1936	6.9.48	T.	..	383	6.9.48
46	Gartside, W. B. (s.) . . . .	1.7.94	Inspector, Grade I. . . . .	1.7.1924	21.4.48	T.	..	357	21.4.48
47	Doyle, D. J. . . . .	29.4.09	Inspector, Grade II. . . . .	28.5.1948	28.5.48	T.	..	331	28.5.48
48	Ogilvie, T. H. . . . .	16.7.01	Turncock (Newstead) .. ..	12.11.1941	12.11.41	T.	..	318	1.2.47
49	Phair, E. C. (s.) . . . . .	4.5.98	" .. ..	20.11.1939	13.10.47	T.	..	318	1.2.48

(s.) Signifies Discharged Serviceman.

II Signifies ex-Railways Officer.

DEPARTMENT OF WATER SUPPLY—continued.

No.	Name.	Date of Birth.	Office.	Date of First Appointment.	Date of Appointment to Present Position. (see footnote page 95.)	Classification.		Salary.	
						Division.	Class.	Rate per annum.	Date from which paid.
ENGINEERING—continued.									
<b>MAIN URBAN SUPPLIES DIVISION—continued.</b>									
<b>Coliban Centre—continued.</b>									
<i>Bendigo—continued.</i>									
1	Heil, F. R. . . . .	7.2.16	Assistant Turncock . . . . .	24.3.1948	24.3.48	T. . . . .	279	26.4.48	
2	Osgood, B. B. (s.) . . . . .	8.1.88	Reservoir Keeper (Crusoe) . . . . .	21.3.1940	21.3.40	T. . . . .	305	1.2.47	
3	Pell, C. . . . .	6.10.86	Reservoir Keeper (Coliban No. 7)	15.10.1917	3.3.47	T. . . . .	305	31.5.47	
4	Nation, H. E. (s.) . . . . .	4.3.89	Water Bailiff . . . . .	1.10.1919	28.6.39	T. . . . .	305	1.2.47	
5	Devoreaux, W. L. (s.) . . . . .	3.10.94	" " " " . . . . .	1.3.1924	28.6.39	T. . . . .	279	1.2.47	
6	Waugh, A. D. (s.) . . . . .	26.4.95	" " " " . . . . .	12.1.1925	28.6.39	T. . . . .	305	1.2.47	
7	Whiteside, G. R. E. (s.) . . . . .	14.1.94	" " " " . . . . .	17.5.1926	28.6.39	T. . . . .	305	1.2.47	
8	Cook, A. J. D. (s.) . . . . .	1.1.88	" " " " . . . . .	6.12.1943	6.12.43	T. . . . .	305	1.2.47	
9	Maltby, W. E. N. (s.) . . . . .	8.9.03	" " " " . . . . .	29.9.1945	29.9.45	T. . . . .	292	1.2.47	
10	Murley, W. H. . . . .	29.11.10	" " " " . . . . .	5.11.1945	5.11.45	T. . . . .	305	1.2.47	
11	McNamara, J. . . . .	25.7.03	" " " " . . . . .	5.11.1945	5.11.45	T. . . . .	305	1.2.47	
12	Cocks, N. G. (s.) . . . . .	13.1.22	" " " " . . . . .	7.9.1948	7.9.48	T. . . . .	279	7.9.48	
13	Hodge, J. A. . . . .	10.12.03	" " " " . . . . .	5.11.1945	24.12.48	T. . . . .	305	1.2.47	
14	Kelsey, G. W. (s.) . . . . .	31.3.04	Assistant Storeman . . . . .	5.11.1945	5.11.45	T. . . . .	292	1.2.47	
<i>Castlemaine.</i>									
15	Griffiths, J. W. J., F.P.I.A., F.C.I.S., A.I.C.A., L.C.A. . . . .	19.9.96	Clerk . . . . .	19.6.1916	5.10.47	A. C2.	644	5.10.47	
16	Turner, G. N. (s.) . . . . .	2.9.90	Assistant (Male), Grade II. . . . .	5.11.1945	5.11.45	T. . . . .	364	1.2.48	
17	Thompson, Lorna M. . . . .	7.12.22	Typist (Female), Grade I. . . . .	2.10.1946	2.10.46	T. . . . .	234	1.2.48	
18	Hanrahan, T. (s.) . . . . .	20.6.87	Turncock (Malton) . . . . .	19.3.1923	28.6.39	T. . . . .	318	1.2.47	
19	Isles, J. E. . . . .	20.3.01	" " " " . . . . .	5.11.1945	5.11.45	T. . . . .	305	1.2.47	
20	Gibbons, W. W. . . . .	25.7.96	Water Bailiff . . . . .	2.11.1939	2.11.39	T. . . . .	305	1.2.47	
21	Meldrum, W. C. (s.) . . . . .	3.10.93	" " " " . . . . .	27.6.1941	27.6.41	T. . . . .	305	1.2.47	
22	Monti, J. L. (s.) . . . . .	24.6.89	" " " " . . . . .	1.4.1922	14.2.44	T. . . . .	305	1.2.47	
23	Gray, R. R. (s.) . . . . .	31.12.14	" " " " . . . . .	29.9.1945	29.9.45	T. . . . .	292	1.2.47	
24	Willoughby, A. . . . .	7.7.90	" " " " . . . . .	23.6.1947	23.6.47	T. . . . .	305	23.6.47	
<b>Mornington Centre.</b>									
<i>Frankston.</i>									
25	Rombach-Scharp, B. W., B.C.E., E.W.S., A.M.I.E. (AUST.) . . . . .	24.5.05	Executive Engineer, Grade III. . . . .	3.1.1923	1.2.48	P. A.	850	1.2.48	
26	Downing, G. M., DIP. C.E. (s.) . . . . .	18.4.21	Assistant Engineer . . . . .	19.3.1947	5.10.47	P. C.	475	3.3.48	
27	Cox, A. J. (s.) . . . . .	15.3.87	Surveyor . . . . .	11.1.1921	5.10.47	P. C.	501	5.10.48	
28	Corbel, P. C., DIP. C.E. . . . .	28.8.26	Designing Draughtsman . . . . .	19.11.1946	18.10.48	P. D.	390	18.10.48	
29	Allnutt, L. W. L. (s.) . . . . .	19.2.93	Clerk . . . . .	26.5.1921	21.10.47	A. C1.	553	21.10.48	
30	Gleeson, P. M. (s.) . . . . .	27.7.18	" " " " . . . . .	12.3.1937	12.3.37	A. D.	416	4.8.48	
31	Nash, J. F. . . . .	28.1.11	Assistant (Male), Grade I. . . . .	5.11.1945	2.11.47	T. . . . .	390	2.11.48	
32	Trewartha, H. H. (s.) . . . . .	26.9.94	Assistant (Male), Grade II. . . . .	6.12.1943	6.12.43	T. . . . .	364	1.2.48	
33	Carey, A. (s.) . . . . .	24.11.94	" " " " . . . . .	6.12.1943	6.12.43	T. . . . .	364	1.2.48	
34	Nash, P. F. . . . .	30.11.89	" " " " . . . . .	23.6.1947	23.6.47	T. . . . .	364	1.2.48	
35	O'Brien, W. . . . .	3.10.96	" " " " . . . . .	23.6.1947	23.6.47	T. . . . .	364	1.2.48	
36	Williams, A. C. . . . .	16.4.86	Works Superintendent . . . . .	17.5.1946	17.5.46	T. . . . .	488	1.2.47	
37	Underwood, E. R. . . . .	22.8.01	Inspector, Grade I. . . . .	22.2.1945	22.2.45	T. . . . .	383	1.2.47	
38	Kummer, W. H. (s.) . . . . .	16.8.95	" " " " . . . . .	30.7.1941	1.2.47	T. . . . .	383	1.9.47	
39	Smith, R. S. B. P. . . . .	14.5.00	Inspector, Grade II. . . . .	24.6.1948	24.6.48	T. . . . .	305	9.8.48	
40	Chambers, N. . . . .	4.1.14	" " " " . . . . .	29.7.1948	29.7.48	T. . . . .	305	18.8.48	
<i>Dandenong.</i>									
41	Taylor, L. G. (s.) . . . . .	24.4.96	Clerk . . . . .	26.6.1920	5.10.47	A. C2.	644	5.10.47	
42	Blight, A. L. R. . . . .	3.12.99	" " " " . . . . .	24.3.1914	6.9.48	A. C.	449	6.9.48	
<i>Chelsea.</i>									
43	Roberts, T. A. . . . .	4.1.06	Clerk . . . . .	18.2.1925	1.2.47	A. C.	501	1.2.48	
<i>Wonthaggi.</i>									
44	Bell, G. R. . . . .	15.11.07	Assistant (Male), Grade I. . . . .	5.11.1945	2.11.47	T. . . . .	390	2.11.48	
<b>Otway and Bellarine Centre.</b>									
<i>Camperdown.</i>									
45	Bray, A. F. (s.) . . . . .	31.12.09	Clerk . . . . .	21.9.1927	21.3.48	A. C.	449	21.3.48	
46	McKenzie, K. R. . . . .	6.3.31	" " " " . . . . .	16.2.1948	16.2.48	A. E.	156	6.3.48	
47	McDonald, L. . . . .	6.9.11	Senior Inspector . . . . .	19.9.1938	1.1.46	T. . . . .	409	1.2.47	
<i>Geelong.</i>									
48	Simmons, R. C., B.C.E., E.W.S., M.S.E. . . . .	6.10.12	District Engineer . . . . .	15.6.1936	5.10.47	P. B.	722	21.1.48	
49	Sargeant, W. A. . . . .	18.1.32	Clerk . . . . .	26.7.1948	26.7.48	A. E.	143	26.7.48	
50	Smale, S. G. (s.) . . . . .	1.6.94	Assistant (Male), Grade I. . . . .	5.11.1945	2.11.47	T. . . . .	390	2.11.48	
51	Truman, M. D. . . . .	31.5.10	Works Supervisor . . . . .	25.1.1943	26.11.47	T. . . . .	455	26.11.48	
52	Dillon, J. J. . . . .	15.9.07	Inspector, Grade I. . . . .	9.8.1945	9.8.45	T. . . . .	383	17.9.47	
53	Sherriff, R. A. . . . .	22.6.04	Turncock . . . . .	5.11.1945	5.11.45	T. . . . .	292	1.2.47	

(s.) Signifies Discharged Serviceman.

DEPARTMENT OF WATER SUPPLY—continued.

No.	Name.	Date of Birth.	Office.	Date of First Appointment.	Date of Appointment to Present Position. (see footnote page 95.)	Classification.		Salary.	
						Division.	Class.	Rate per annum.	Date from which paid.
£									
<b>ENGINEERING—continued.</b>									
<b>GOULBURN DIVISION.</b>									
1	Kendall, E. P., B.C.E., E.W.S., A.M.I.E. (AUST.)	6.3.84	Divisional Engineer .. ..	9.10.1908	5.10.47	P. A1.	A1.	1,150	28.11.48
2	Thompson, C. R., E.W.S., M.S.E.	20.5.89	Executive Engineer, Grade III. . .	15.5.1916	28.11.48	P. A.	A.	850	28.11.48
3	Reid, M. W. . . . .	9.2.29	Draughtsman .. ..	4.8.1947	4.8.47	P. E.	E.	234	16.5.48
<b>Goulburn Main Channel.</b>									
4	Bowen, T. . . . .	15.7.85	Inspector, Grade I. . . . .	9.12.1912	28.6.39	T. . .	. . .	383	1.2.47
5	Binks, J. (s.) . . . .	23.6.89	" " " " " " . . . . .	29.4.1918	9.2.48	T. . .	. . .	357	9.2.49
6	Naughton, J. . . . .	23.7.90	Inspector, Grade II. . . . .	21.9.1925	28.6.39	T. . .	. . .	344	1.9.7
7	Lyons, G. L. . . . .	7.5.07	Water Bailiff .. ..	19.11.1941	19.11.41	T. . .	. . .	305	1.2.47
<b>Cobram Centre.</b>									
8	Dunne, J. R., B.C.E., E.W.S. (s.)	26.2.17	Assistant Engineer .. ..	14.11.1947	9.4.48	P. C1.	C1.	527	9.4.48
9	McCallum, A. R. (s.) . . .	4.11.01	Assistant District Officer .. .	16.11.1936	5.10.47	P. C.	C.	501	1.2.48
10	Jansen, L. J. . . . .	29.5.22	Draughtsman .. ..	19.5.1947	19.5.47	P. D.	D.	390	4.6.48
11	Grigg, T. P., A.F.I.A., A.C.I.S.	8.5.13	Clerk .. ..	10.1.1928	11.6.47	A. C.	C.	501	21.8.48
12	Simpson, R. W. . . . .	22.4.26	" " " " " " . . . . .	1.3.1943	1.3.43	A. E.	E.	312	16.5.48
13	Hayes, L. F. . . . .	14.4.28	" " " " " " . . . . .	25.3.1946	25.3.46	A. E.	E.	260	16.5.48
14	Helman, I. H. J. (s.) . . .	11.3.22	" " " " " " . . . . .	17.11.1947	18.11.47	A. E.	E.	325	14.7.48
15	Downing, F. (s.) . . . .	25.11.92	Head Water Bailiff .. ..	1.5.1918	24.11.41	T. . .	. . .	344	1.2.47
16	Babidge, C. . . . .	20.5.00	Water Bailiff .. ..	11.10.1939	11.10.39	T. . .	. . .	305	1.2.47
17	Watt, H. A. . . . .	14.12.10	" " " " " " . . . . .	28.1.1942	28.1.42	T. . .	. . .	305	1.2.47
18	Murphy, F. V. (s.) . . . .	12.7.90	" " " " " " . . . . .	12.5.1942	12.5.42	T. . .	. . .	305	1.2.47
19	Reid, J. (s.) . . . . .	5.3.93	" " " " " " . . . . .	27.5.1943	27.5.43	T. . .	. . .	305	1.2.47
20	Unsted, E. E. . . . .	18.3.98	" " " " " " . . . . .	19.8.1943	19.8.43	T. . .	. . .	305	1.2.47
21	Johnston, W. D. (s.) . . .	11.2.96	" " " " " " . . . . .	5.11.1943	5.11.43	T. . .	. . .	305	1.2.47
22	McMillan, G. J. (s.) . . .	27.4.09	" " " " " " . . . . .	9.11.1944	9.11.44	T. . .	. . .	292	1.2.47
23	Chandler, W. (s.) . . . .	8.4.19	" " " " " " . . . . .	8.2.1946	8.2.46	T. . .	. . .	292	8.2.47
24	Crute, E. A. G. (s.) . . . .	6.8.12	" " " " " " . . . . .	9.11.1948	9.11.48	T. . .	. . .	279	29.11.48
<b>Rochester Centre.</b>									
25	Moore, J. W., E.W.S., M.S.E., A.M.I.E. (AUST.)	20.1.02	District Engineer .. ..	10.9.1926	28.11.48	P. A.	A.	850	28.11.48
26	Fogarty, M. R. . . . .	12.11.05	Assistant District Officer .. .	13.9.1923	5.10.47	P. C1.	C1.	579	1.10.48
27	Gillard, M. E., B.C.E. . . .	18.2.23	Assistant District Engineer .. .	12.6.1946	3.11.48	P. C1.	C1.	527	3.11.48
28	Stanlake, H. H. . . . .	21.10.89	Clerk .. ..	24.9.1906	5.10.47	A. C2.	C2.	644	5.10.47
29	Watt, R. (s.) . . . . .	7.7.88	Head Water Bailiff .. ..	24.8.1922	28.6.39	T. . .	. . .	344	1.2.47
30	Watt, A. (s.) . . . . .	22.9.84	" " " " " " . . . . .	23.8.1926	28.6.39	T. . .	. . .	344	1.2.47
31	Hubble, H. C. (s.) . . . .	29.3.85	Water Bailiff .. ..	31.8.1925	28.6.39	T. . .	. . .	305	1.2.47
32	Botterill, F. (s.) . . . .	9.4.01	" " " " " " . . . . .	14.9.1925	28.6.39	T. . .	. . .	305	1.2.47
33	Pain, W. C. . . . .	17.9.88	" " " " " " . . . . .	23.8.1926	28.6.39	T. . .	. . .	305	1.2.47
34	Hutson, W. E. (s.) . . . .	27.1.89	" " " " " " . . . . .	7.11.1940	7.11.40	T. . .	. . .	305	1.2.47
35	Lucas, J. S. B. (s.) . . . .	12.11.94	" " " " " " . . . . .	19.11.1941	19.11.41	T. . .	. . .	305	1.2.47
36	Watt, O. (s.) . . . . .	12.3.94	" " " " " " . . . . .	19.11.1941	19.11.41	T. . .	. . .	305	1.2.47
37	Palling, A. L. . . . .	26.4.00	" " " " " " . . . . .	19.11.1941	19.11.41	T. . .	. . .	305	1.2.47
38	Carter, R. H. . . . .	30.8.96	" " " " " " . . . . .	19.11.1941	19.11.41	T. . .	. . .	305	1.2.47
39	Parsons, W. H. . . . .	19.9.03	" " " " " " . . . . .	19.11.1941	19.11.41	T. . .	. . .	305	1.2.47
40	Collis, R. V. (s.) . . . .	28.2.01	" " " " " " . . . . .	19.11.1941	19.11.41	T. . .	. . .	305	1.2.47
41	Kellett, D. R. . . . .	15.12.11	" " " " " " . . . . .	10.10.1946	10.10.46	T. . .	. . .	305	1.2.48
42	Joyce, T. M. (s.) . . . .	16.10.99	" " " " " " . . . . .	22.5.1947	22.5.47	T. . .	. . .	305	1.2.48
43	Brown, L. W. (s.) . . . .	6.3.18	" " " " " " . . . . .	12.8.1947	12.8.47	T. . .	. . .	292	12.8.48
<b>Rodney Centre.</b>									
44	Cummins, J. J., B.C.E., E.W.S., M.S.E. (s.)	20.5.09	District Engineer .. ..	27.4.1936	11.12.47	P. B1.	B1.	774	11.12.48
45	McCallum, G. A. R. S. (s.)	25.9.95	Clerk .. ..	4.8.1924	1.1.48	A. C1.	C1.	527	1.1.48
46	Henderson, H. W. (s.) . . .	5.8.98	Inspector, Grade I. . . . .	1.7.1938	14.1.46	T. . .	. . .	383	2.11.47
47	Barry, H. T. (s.) . . . .	6.4.99	Head Water Bailiff .. ..	1.12.1922	28.6.39	T. . .	. . .	344	1.2.47
48	McDonald, R. J. (s.) . . . .	4.9.95	" " " " " " . . . . .	1.10.1920	25.9.44	T. . .	. . .	344	1.7.47
49	Dewar, W. J. (s.) . . . .	23.3.97	" " " " " " . . . . .	6.8.1940	16.9.46	T. . .	. . .	344	28.10.47
50	Connors, W. (s.) . . . .	23.12.87	Water Bailiff .. ..	1.1.1918	28.6.39	T. . .	. . .	305	1.2.47
51	Cumming, R. F. H. (s.) . . .	25.8.97	" " " " " " . . . . .	6.8.1940	6.8.40	T. . .	. . .	305	1.2.47
52	Miers, J. W. (s.) . . . .	22.6.93	" " " " " " . . . . .	6.8.1940	6.8.40	T. . .	. . .	305	1.2.47
53	Steele, W. F. . . . .	15.5.96	" " " " " " . . . . .	6.8.1940	6.8.40	T. . .	. . .	305	1.2.47
54	McGregor, J. . . . .	3.10.91	" " " " " " . . . . .	6.8.1940	6.8.40	T. . .	. . .	305	1.2.47
55	Doyle, R. . . . .	13.4.05	" " " " " " . . . . .	6.8.1940	6.8.40	T. . .	. . .	305	1.2.47
56	Beck, T. . . . .	22.2.01	" " " " " " . . . . .	6.8.1940	6.8.40	T. . .	. . .	305	1.2.47
57	Dick, R. B. . . . .	2.4.12	" " " " " " . . . . .	6.8.1940	6.8.40	T. . .	. . .	305	1.2.47
58	Watters, F. J. (s.) . . . .	25.7.99	" " " " " " . . . . .	6.8.1940	6.8.40	T. . .	. . .	305	1.2.47
59	Saunders, S. E. (s.) . . . .	12.10.80	" " " " " " . . . . .	26.1.1944	26.1.44	T. . .	. . .	292	1.2.47
60	Hetherington, H. L. (s.) . .	19.2.07	" " " " " " . . . . .	21.7.1944	21.7.44	T. . .	. . .	292	1.2.47
61	Russell, W. F. (s.) . . . .	8.2.00	" " " " " " . . . . .	4.7.1945	4.7.45	T. . .	. . .	292	1.2.47
62	Clarke, C. R. (s.) . . . .	27.6.01	" " " " " " . . . . .	9.8.1945	9.8.45	T. . .	. . .	292	1.2.47
63	Myers, R. A. (s.) . . . .	26.5.12	" " " " " " . . . . .	8.8.1947	8.8.47	T. . .	. . .	292	8.8.48
64	Stewart, R. J. D. (s.) . . .	21.6.00	" " " " " " . . . . .	8.8.1947	8.8.47	T. . .	. . .	292	8.8.48

(s.) Signifies Discharged Serviceman.

DEPARTMENT OF WATER SUPPLY—continued.

No.	Name.	Date of Birth.	Office.	Date of First Appointment.	Date of Appointment to Present Position. see footnote page 95.)	Classification.		Salary.	
						Division.	Class.	Rate per annum.	Date from which paid.
£									
<b>ENGINEERING—continued.</b>									
<b>Shepparton Centre.</b>									
1	Byham, H. F., E.W.S.	17.12.89	District Engineer	17.6.1912	28.11.48	P.	A.	850	28.11.48
2	Cameron, E. D. G. (s.)	19.3.91	Clerk	19.4.1920	5 10 47	A.	C2.	644	5.10.47
3	Taylor, F. J. (s.)	18.4.92	"	1.11.1920	5 10 47	A.	C.	475	5.10.48
4	Florence, H. M. (s.)	20.9.99	Head Water Bailiff	17.9.1923	5 4 43	T.	"	344	1.2.47
5	Bent, J. H.	27.10.99	Water Bailiff	6.8.1940	6 8 40	T.	"	305	1.2.47
6	Dolan, T. J. (s.)	5.4.92	"	7.11.1940	7 11 40	T.	"	305	1.2.47
7	Mahony, J. (s.)	21.8.92	"	7.11.1940	7 11 40	T.	"	305	1.2.47
8	Cummins, P.	23.4.01	"	7.11.1940	7 11 40	T.	"	305	1.2.47
9	Linchan, J.	5.9.99	"	7.11.1940	7 11 40	T.	"	305	1.2.47
10	Dryden, W. E.	1.9.88	"	7.11.1940	7 11 40	T.	"	305	1.2.47
11	Cain, J.	19.10.00	"	7.11.1940	7 11 40	T.	"	305	1.2.47
12	Dryden, W. H. L.	17.4.00	"	15.11.1940	15.11.40	T.	"	305	1.2.47
13	Palmer, J. R. (s.)	31.10.98	"	12.8.1947	12.8.47	T.	"	292	1.10.48
14	Pateman, A. (s.)	19.9.96	"	22.6.1948	22.6.48	T.	"	279	26.7.48
15	Ryan, C. G. (s.)	13.12.14	"	22.6.1948	22.6.48	T.	"	279	26.7.48
<b>Tongaia Centre.</b>									
16	Gallop, C. (s.)	24.9.95	District Officer	24.6.1912	1.2.47	P.	B.	696	1.2.48
17	McMurdie, W. D., DIP. C.E.	6.10.25	Draughtsman	22.3.1948	22.3.48	P.	D.	416	8.8.48
18	Boase, N. H. (s.)	26.3.86	Clerk	16.8.1920	5.10.47	A.	C2.	644	5.10.47
19	Pretty, N. H. (s.)	1.6.88	Assistant (Male), Grade II.	5.11.1945	5.11.45	T.	"	364	1.2.48
20	Clarke, J. (s.)	21.6.02	Head Water Bailiff	2.11.1939	11.6.46	T.	"	344	1.2.47
21	Dowsey, J. W.	8.4.99	"	6.8.1940	27.1.48	T.	"	331	27.1.48
22	Holmes, T. (s.)	26.2.88	Senior Water Bailiff	6.8.1940	11.6.46	T.	"	318	1.2.47
23	Armstrong, J. (s.)	14.9.97	"	6.8.1940	17.5.48	T.	"	318	17.5.48
24	Brasher, J. N. (s.)	2.7.91	Water Bailiff	1.11.1920	28.6.39	T.	"	305	1.2.47
25	Stockdale, L.	15.12.97	"	23.11.1939	23.11.39	T.	"	305	1.2.47
26	Dijk, R. E. (s.)	1.9.93	"	6.8.1940	6.8.40	T.	"	305	1.2.47
27	Ward, R. V.	5.5.01	"	6.8.1940	6.8.40	T.	"	305	1.2.47
28	Thaw, A. W. J.	22.4.01	"	1.11.1945	1.11.45	T.	"	305	1.2.47
29	Faulkner, R.	24.8.04	"	29.4.1947	29.4.47	T.	"	305	29.4.47
30	Tickner, C. A.	29.7.91	"	29.4.1947	29.4.47	T.	"	305	29.4.47
31	Geisler, C.	17.5.93	"	23.6.1947	23.6.47	T.	"	305	23.6.47
32	Woodcock, W. J. (s.)	14.2.05	"	5.12.1947	5.12.47	T.	"	292	5.12.47
33	Densworth, A. J.	1.10.96	"	21.10.1948	21.10.48	T.	"	292	21.10.48
<b>LODDON DIVISION.</b>									
34	Rogerson, F., E.W.S., M.S.E., A.M.I.E., (AUST.) (s.)	15.8.93	Divisional Engineer	22.1.1912	5.10.47	P.	A1.	1,150	28.11.48
35	Stevens, G.	28.4.26	Draughtsman	5.4.1946	28.4.47	P.	D.	325	16.5.48
<b>Boort Centre.</b>									
36	Adams, G. V.	15.11.02	District Officer	13.12.1927	5 10 47	P.	G1.	579	1.2.48
37	Duffy, J. J.	26.1.04	Assistant Surveyor	13.4.1945	1 2 47	P.	D.	436	30.6.48
38	Byham, J. H. (s.)	26.7.15	Clerk	4.6.1935	28.6.39	A.	D.	436	5.10.48
39	Dunstan, W. E. (s.)	6.4.91	Inspector, Grade II.	15.6.1920	18.6.46	T.	"	331	19.8.48
40	Lacey, J. (s.)	9.1.95	Water Bailiff	17.5.1926	28.6.39	T.	"	305	1.2.47
41	Ward, H. L.	5.10.05	"	19.11.1941	19.11.41	T.	"	305	1.2.47
42	Brown, R. A.	27.5.93	"	19.11.1941	19.11.41	T.	"	305	1.2.47
43	Fitzgibbon, J. (s.)	14.10.04	"	18.11.1946	18.11.46	T.	"	292	18.11.47
44	Bishop, R. (s.)	21.3.12	"	4.3.1947	4.3.47	T.	"	292	21.4.48
45	McMillan, R. (s.)	28.1.17	"	13.1.1948	13.1.48	T.	"	279	13.1.48
46	Rice, R. V. (s.)	2.2.22	"	10.11.1948	10.11.48	T.	"	279	15.11.48
<b>Cohuna Centre.</b>									
47	Scott, L. J. (s.)	10.4.93	District Officer	1.6.1912	1.2.47	P.	B.	696	1.2.48
48	Miller, O.	15.2.04	Assistant Surveyor	13.4.1945	1.2.47	P.	D.	436	30.6.48
49	Wilson, W. J.	21.1.12	Clerk	30.5.1928	21.3.48	A.	C.	449	21.3.48
50	Muntz, G. N. J.	21.12.97	Assistant (Male), Grade II.	23.6.1947	23.6.47	T.	"	364	1.2.48
51	Powell, C. F. N. (s.)	23.10.91	Inspector, Grade II.	6.11.1941	3 10 48	T.	"	331	3.10.48
52	Kidd, H. C. (s.)	17.10.93	Head Water Bailiff	23.12.1923	15 10 45	T.	"	344	1.2.47
53	Smith, F. K.	25.3.90	Senior Water Bailiff	12.12.1927	28.6.39	T.	"	318	1.2.47
54	Hivon, A. J. A. (s.)	13.2.97	"	1.11.1920	8.1.40	T.	"	318	1.2.47
55	Greenway, E. B.	30.9.00	"	23.11.1939	2.9.46	T.	"	318	1.2.47
56	Campbell, W. J. (s.)	24.4.87	Water Bailiff	8.3.1920	28.6.39	T.	"	305	1.2.47
57	Sutherland, D. B. (s.)	20.2.88	"	18.2.1942	18.2.42	T.	"	305	1.2.48
58	McDonald, L. W. (s.)	12.1.09	"	8.2.1946	8.2.46	T.	"	292	8.2.47
59	Brassil, L. (s.)	23.6.06	"	27.5.1946	27.5.46	T.	"	292	27.5.47
60	Olsen, R. E. (s.)	10.8.12	"	7.3.1947	7.3.47	T.	"	292	19.5.48
61	Hetherington, W. R. (s.)	27.10.13	"	7.3.1947	7.3.47	T.	"	292	19.5.48
62	Walkington, G. (s.)	12.1.14	"	7.3.1947	7.3.47	T.	"	292	19.5.48
63	Church, R. E. (s.)	2.8.16	"	5.12.1947	5.12.47	T.	"	279	2.3.48

(s.) Signifies Discharged Serviceman.

|| Signifies ex-Railways Officer.



DEPARTMENT OF WATER SUPPLY—continued.

No.	Name.	Date of Birth.	Office.	Date of First Appointment.	Date of Appointment to Present Position. (see footnote-page 95.)	Classification.		Salary.	
						Division.	Class.	Rate per annum.	Date from which paid.
								£	
<b>ENGINEERING—continued.</b>									
<b>LODDON DIVISION</b>									
<i>—continued.</i>									
<b>Kerang Centre.</b>									
1	Walsh, R. I., E.W.S., M.S.E., A.M.I.E. (AUST.)	30.9.88	District Engineer .. ..	1.9.1916	11.12.47	P.	Bl.	774	11.12.48
2	Young, G. F. . . . .	11.6.04	Assistant District Officer ..	2.6.1944	5.10.47	P.	C.	501	1.2.48
3	Murphy, W. B. . . . .	21.3.97	Clerk .. .. .	25.10.1913	5.10.47	A.	C2.	644	5.10.47
4	Webster, T. J. . . . .	23.8.29	" .. .. .	25.3.1946	25.3.46	A.	E.	234	23.8.48
5	Peck, T. P. . . . .	13.1.03	Inspector, Grade I. . . . .	19.11.1941	4.6.47	T.	..	357	5.7.48
6	Thomson, H. E. . . . .	20.10.88	Head Water Bailiff .. .. .	17.1.1916	12.2.40	T.	..	344	1.2.47
7	Napier, G. (s.) . . . . .	14.1.92	" .. .. .	11.1.1928	17.2.47	T.	..	344	17.2.48
8	Mowat, W. P. (s.) . . . . .	15.4.93	Water Bailiff .. .. .	1.4.1918	28.6.39	T.	..	305	1.2.47
9	Douglas, J. O. (s.) . . . . .	20.6.90	" .. .. .	19.11.1941	19.11.41	T.	..	305	1.2.47
10	Samson, H. (s.) . . . . .	25.9.97	" .. .. .	19.11.1941	19.11.41	T.	..	305	1.2.47
11	Greenway, A. J. . . . .	19.12.02	" .. .. .	19.11.1941	19.11.41	T.	..	305	1.2.47
12	Old, T. J. . . . .	9.9.08	" .. .. .	19.11.1941	19.11.41	T.	..	305	1.2.47
13	Spencer, A. A. (s.) . . . . .	28.12.87	" .. .. .	28.1.1942	28.1.42	T.	..	305	1.2.47
14	Marshallsea, R. M. (s.) . . . . .	21.9.03	" .. .. .	8.2.1946	8.2.46	T.	..	292	1.2.47
15	Madin, C. C. . . . .	16.10.02	" .. .. .	19.10.1948	19.10.48	T.	..	292	19.10.48
<b>Pyramid Hill Centre.</b>									
16	McDowell, R. R., B.C.E., E.W.S.	29.6.12	District Engineer .. .. .	1.6.1935	5.10.47	P.	B.	696	1.2.48
17	McCannon, B. C. (s.) . . . . .	2.2.10	Clerk .. .. .	12.7.1926	21.3.48	A.	C.	449	21.3.48
18	Rumble, A. . . . .	18.6.30	" .. .. .	21.10.1948	21.10.48	A.	E.	182	21.10.48
19	Gumley, P. J. . . . .	15.1.01	Inspector, Grade I. . . . .	11.5.1945	9.2.48	T.	..	357	9.2.48
20	Baker, J. C. (s.) . . . . .	4.12.93	Head Water Bailiff .. .. .	27.11.1919	28.6.39	T.	..	344	1.2.47
21	Crockett, A. E. B. (s.) . . . . .	21.10.88	" .. .. .	11.10.1939	17.9.45	T.	..	344	1.2.47
22	Roache, W. C. (s.) . . . . .	20.7.99	" .. .. .	7.11.1940	17.9.45	T.	..	344	1.2.47
23	Stone, J. (s.) . . . . .	4.10.95	Senior Water Bailiff .. .. .	24.12.1940	24.12.40	T.	..	318	1.2.47
24	Miers, S. J. J. . . . .	11.8.01	" .. .. .	17.5.1940	15.12.47	T.	..	318	15.12.47
25	Butterworth, J. A. (s.) . . . . .	25.6.92	Water Bailiff .. .. .	19.11.1941	19.11.41	T.	..	305	1.2.47
26	Walls, M. (s.) . . . . .	2.12.93	" .. .. .	6.12.1943	6.12.43	T.	..	305	1.2.47
27	Atkins, D. S. (s.) . . . . .	14.6.20	" .. .. .	4.3.1946	4.3.46	T.	..	292	4.3.47
28	Jobling, E. M. (s.) . . . . .	26.7.18	" .. .. .	4.6.1947	4.6.47	T.	..	292	4.6.48
29	Wilson, H. C. . . . .	8.8.15	" .. .. .	14.11.1947	14.11.47	T.	..	292	14.11.48
30	Roberts, R. E. (s.) . . . . .	28.2.22	" .. .. .	22.11.1948	22.11.48	T.	..	279	22.11.48
<b>Swan Hill Centre.</b>									
<i>Swan Hill.</i>									
31	Wallis, J. D. . . . .	13.7.91	District Officer .. .. .	9.6.1909	1.2.47	P.	B.	696	1.2.48
32	Davey, L. A. . . . .	12.6.00	Surveyor .. .. .	16.11.1936	5.10.47	P.	C.	501	5.10.48
33	Norman, W. J. (s.) . . . . .	27.1.88	Clerk .. .. .	19.2.1923	1.2.47	A.	C.	501	1.2.48
34	Wheeler, G. H. (s.) . . . . .	29.3.95	Inspector, Grade I. . . . .	1.2.1925	1.4.48	T.	..	357	1.5.48
35	Norton, L. J. L. (s.) . . . . .	16.6.94	Senior Water Bailiff .. .. .	17.9.1918	28.6.39	T.	..	318	1.2.47
36	Stephen, A. (s.) . . . . .	20.10.96	" .. .. .	19.11.1941	6.9.48	T.	..	318	6.9.48
37	Wells, A. H. (s.) . . . . .	8.2.94	Water Bailiff .. .. .	11.10.1939	11.10.39	T.	..	305	1.2.47
38	Nicholson, R. C. . . . .	2.6.99	" .. .. .	19.11.1941	19.11.41	T.	..	305	1.2.47
39	Treize, A. H. . . . .	24.4.93	" .. .. .	19.11.1941	19.11.41	T.	..	305	1.2.47
40	Chirgwin, W. S. (s.) . . . . .	19.2.01	" .. .. .	5.11.1945	5.11.45	T.	..	305	1.2.47
41	Wisbey, C. A. D. (s.) . . . . .	22.11.10	" .. .. .	11.9.1947	11.9.47	T.	..	292	17.9.48
<i>Tresco.</i>									
42	Lang, A. (s.) . . . . .	10.5.06	Inspector, Grade I. . . . .	19.1.1945	19.1.45	T.	..	383	1.9.47
43	Booth, H. W. . . . .	25.3.99	Water Bailiff .. .. .	19.11.1941	19.11.41	T.	..	305	1.2.47
<b>Gunbower and Torrumbarry Centre.</b>									
44	Huggins, A. J. . . . .	10.7.88	Water Bailiff .. .. .	28.5.1926	28.6.39	T.	..	305	1.2.47
<b>GIPPSLAND AND SOUTHERN DIVISION.</b>									
45	Hughes, I. B., E.W.S., M.S.E., A.M.I.E. (AUST.) (s.)	15.11.93	Divisional Engineer .. .. .	22.7.1918	5.10.47	P.	Al.	1,100	28.11.48
46	Warrell, E. G., B.C.E. . . . .	5.3.25	Assistant Engineer .. .. .	21.4.1948	21.4.48	P.	C.	475	21.4.48
47	Moore, R. J. . . . .	5.4.27	Draughtsman (Cartographic) ..	4.8.1947	8.4.48	P.	D.	312	16.5.48
48	Willersdorf, B. K. . . . .	14.1.30	Draughtsman .. .. .	16.3.1948	16.3.48	P.	E.	182	16.3.48
<b>Bacchus Marsh Centre.</b>									
<i>Bacchus Marsh.</i>									
49	Squire, R. T. . . . .	5.12.96	District Officer .. .. .	30.4.1915	5.10.47	P.	Cl.	579	1.2.48
50	Darcy, W. (s.) . . . . .	4.6.93	Assistant (Male), Grade I. . . . .	6.12.1943	2.11.47	T.	..	390	2.11.48
51	O'Leary, P. A. . . . .	13.3.85	Senior Water Bailiff .. .. .	1.12.1911	14.4.47	T.	..	318	14.4.47
52	McMahon, J. T. . . . .	30.11.17	Water Bailiff .. .. .	29.6.1948	29.6.48	T.	..	279	26.7.48
53	Mawson, L. J. (s.) . . . . .	2.5.13	Turncock .. .. .	29.6.1948	29.6.48	T.	..	279	26.7.48

(s.) Signifies Discharged Serviceman.

DEPARTMENT OF WATER SUPPLY—*continued.*

No.	Name.	Date of Birth.	Office.	Date of First Appointment.	Date of Appointment to Present Position (see footnote page 95.)	Classi- fication.	Salary.	
							Rate per annum.	Date from which paid.
<b>ENGINEERING—<i>continued.</i></b>								
<b>GIPPSLAND AND SOUTHERN DIVISION.</b> <i>—continued.</i>								
<i>Werribee.</i>								
1	Miles, J. A. . . . .	10.4.99	Clerk . . . . .	9.3.1914	5.10.47	A. C2.	644	5.10.47
2	Sinn, C. L. . . . .	3.9.28	" " " " " " " "	21.10.1948	21.10.48	A. E.	260	21.10.48
3	Duguid, T. J. (s.) . . . .	2.8.92	Inspector, Grade I. . . . .	1.9.1922	6.9.48	T. . .	367	6.9.48
4	Saville, E. F. C. . . . .	20.8.86	Water Bailiff . . . . .	15.12.1912	28.6.39	T. . .	305	1.2.47
5	Beer, E. P. (s.) . . . . .	26.9.91	" " " " " " " "	22.3.1920	28.6.39	T. . .	305	1.2.47
6	Dalrymple, J. J. . . . .	10.9.99	" " " " " " " "	29.12.1942	29.12.42	T. . .	305	1.2.47
7	Kennedy, W. E. (s.) . . . .	8.7.16	" " " " " " " "	4.3.1946	4.3.46	T. . .	292	4.3.47
<b>Maffra-Sale Centre.</b>								
8	Dethridge, C. G., E.W.S. . . . .	20.6.08	District Engineer . . . . .	16.8.1938	5.10.47	P. B.	670	5.10.47
9	Paul, A. C., DIP. C.E. (s.) . . . .	18.10.21	Assistant Engineer . . . . .	4.9.1946	1.1.48	P. C1.	527	1.1.48
10	Hopkins, E. M. (s.) . . . . .	1.6.00	Clerk . . . . .	21.2.1923	5.10.47	A. C2.	644	5.10.47
11	Shaw, S. G. (s.) . . . . .	5.2.14	" " " " " " " "	5.11.1945	21.10.48	A. E.	364	1.2.48
12	McMillan, J. (s.) . . . . .	20.12.96	Senior Inspector . . . . .	24.11.1941	18.10.48	T. . .	409	18.10.48
13	Lange, G. O. . . . .	6.10.98	Water Bailiff . . . . .	7.11.1940	7.11.40	T. . .	305	1.2.47
14	Foley, J. E. . . . .	6.1.98	" " " " " " " "	7.11.1940	7.11.40	T. . .	305	1.2.47
15	Eakins, O. O. . . . .	2.5.89	" " " " " " " "	7.11.1940	7.11.40	T. . .	305	1.2.47
16	Clayton, C. (s.) . . . . .	12.6.90	" " " " " " " "	5.7.1944	5.7.44	T. . .	292	1.2.47
17	Newton, J. C. D. . . . .	7.5.08	" " " " " " " "	1.11.1945	1.11.45	T. . .	305	1.2.47
18	McKenzie, R. (s.) . . . . .	2.2.10	" " " " " " " "	23.4.1947	23.4.47	T. . .	292	23.4.48
19	Lange, W. T. (s.) . . . . .	8.6.23	" " " " " " " "	5.12.1947	5.12.47	T. . .	292	17.6.48
20	Larsen, R. N. . . . .	20.5.10	" " " " " " " "	19.5.1948	19.5.48	T. . .	292	17.11.48
21	Bicker, O. R. (s.) . . . . .	14.7.88	Storeman . . . . .	6.12.1943	6.12.43	T. . .	338	2.11.47
<b>RIVERS AND STREAMS DIVISION.</b>								
22	Strom, H. G., B.C.E., E.W.S., M.S.E., A.M.I.E. (AUST.) (s.) . . . . .	4.11.94	Divisional Engineer . . . . .	30.3.1921	28.6.39	P. A.	1,000	28.11.48
23	Ferguson, N. G. H. . . . .	2.8.91	Superintendent of Water Distribution . . . . .	15.4.1912	28.11.48	P. A.	850	28.11.48
24	Kermode, H. C. D., M.G.E., E.W.S., A.M.I.E. (AUST.) . . . . .	21.8.98	Executive Engineer, Grade III. . . . .	20.9.1922	28.11.48	P. A.	850	28.11.48
25	Harding, N. T., B.M.E. . . . .	10.11.00	Geologist . . . . .	11.10.1948	11.10.48	P. C2.	592	11.10.48
26	Grant, A. J. . . . .	14.6.00	Engineering Surveyor . . . . .	14.11.1927	5.10.47	P. C1.	579	16.11.48
27	Forbes, I. G. (s.) . . . . .	10.4.09	Assistant Research Officer . . . . .	9.7.1928	5.10.47	P. C1.	553	2.9.48
28	Jones, V. R. (s.) . . . . .	17.10.22	Draughtsman . . . . .	5.6.1940	5.6.40	P. D.	364	5.10.48
29	Cannell, W. D. . . . .	18.1.07	" " " " " " " "	27.3.1942	1.2.47	P. D.	436	5.10.48
30	Helman, A. W. . . . .	7.5.93	Inspector, Grade II. . . . .	15.11.1921	28.6.39	T. . .	344	1.7.48
<b>RECLAMATION DIVISION.</b>								
31	Lupson, E.J., L.S., M.S.E., A.M.I.E. (AUST.) . . . . .	26.7.88	Divisional Engineer . . . . .	19.5.1913	24.2.41	P. A.	1,000	28.11.48
32	Black, N. C. E., A.M.I.E., (s.) . . . . .	28.8.94	Assistant Engineer . . . . .	4.10.1920	5.10.47	P. C2.	644	13.7.48
33	Mahy, C. J. . . . .	20.7.27	Clerk . . . . .	26.7.1948	26.7.48	A. E.	312	26.7.48
<b>Kooweerup and Cardinia Flood Protection Centre.</b>								
34	Grantley, A. . . . .	19.12.99	District Officer . . . . .	1.7.1921	5.10.47	P. C1.	579	5.10.47
35	Wood, E. R. (s.) . . . . .	10.10.22	Clerk . . . . .	3.1.1939	28.6.39	A. D.	364	10.10.47
<b>WATER WORKS TRUSTS AND SEWERAGE AUTHORITIES DIVISION.</b>								
36	Richmond, R. H., B.C.E., E.W.S., A.M.I.E. (AUST.) (s.) . . . . .	4.3.10	Divisional Engineer . . . . .	19.8.1935	5.10.47	P. A1.	1,050	28.11.48
37	Mulvany, J., B.C.E., E.W.S., M.S.E., A.M.I.E. (AUST.) . . . . .	7.5.06	Assistant Divisional Engineer . . . . .	15.5.1924	28.11.48	P. A.	850	28.11.48
38	Straw, J. V., DIP. C.E. . . . .	29.12.22	Assistant Engineer . . . . .	29.8.1944	5.10.47	P. C.	475	26.5.48
39	Wallace, J. A. . . . .	6.9.31	Draughtsman . . . . .	16.3.1948	16.3.48	P. E.	156	6.9.48
40	Adams, A. S. (s.) . . . . .	15.7.94	Clerk . . . . .	6.7.1921	5.10.47	A. C2.	644	5.10.47
41	Heath, R. L. . . . .	22.12.30	" " " " " " " "	11.3.1947	11.3.47	A. E.	182	22.12.48

(s.) Signifies Discharged Serviceman.

|| Signifies ex-Railways Officer.

DEPARTMENT OF WATER SUPPLY—*continued.*

No.	Name.	Date of Birth.	Office.	Date of First Appointment.	Date of Appointment to Present Position. (See footnote.)	Classification.		Salary.	
						Division.	Class.	Rate per annum.	Date from which paid.
£									
<b>ENGINEERING—<i>continued.</i></b>									
<b>SURVEY.</b>									
1	Robin, A. J., M.V.I.S.	14.11.87	Chief Surveyor	4.11.1908	28.11.38	P.	A.	900	28.11.48
2	Mason, R. G., L.S., M.V.I.S. (s.)	18.7.02	Assistant Chief Surveyor	29.3.1927	20.8.48	P.	B1.	748	20.8.48
3	Codling, L. O., L.S., M.V.I.S.	4.9.00	Superintending Surveyor	11.7.1927	29.11.48	P.	B.	722	29.11.48
4	Fricke, G., L.S.	24.2.10	" "	22.2.1940	29.11.48	P.	B.	670	29.11.48
5	Inglis, E. R., L.S., M.V.I.S. (s.)	15.4.10	" "	22.2.1940	29.11.48	P.	B.	696	29.11.48
6	Riggs, H. C. W., L.S., M.V.I.S.	20.2.08	" "	22.2.1940	29.11.48	P.	B.	670	29.11.48
7	Ward, K. J., L.S. (s.)	1.5.18	Surveyor	5.6.1946	5.10.47	P.	C1.	579	1.2.48
8	Crowther, J. R., L.S.	23.9.14	" "	5.6.1946	5.10.47	P.	C1.	579	1.2.48
9	Bradbury, N. H., L.S. (s.)	28.4.24	" "	10.6.1948	10.6.48	P.	C.	475	10.6.48
10	Wyatt, L. W. H.	30.12.15	" "	20.10.1939	6.9.48	P.	C.	449	6.9.48
11	Wilde, F.	22.1.97	Assistant Surveyor	13.4.1945	1.2.47	P.	D.	436	30.6.48
12	Nuttall, C. G. (s.)	19.10.11	" "	6.6.1947	5.10.47	P.	D.	390	6.6.48
13	Saunders, S. C. (s.)	24.3.22	" "	26.7.1948	26.7.48	P.	D.	364	26.7.48
14	Morton, B. R. W. (s.)	9.11.96	Superintending Draughtsman	15.5.1923	5.10.47	P.	C2.	644	5.10.47
15	Rail, R. R. (s.)	9.9.90	Draughtsman	31.3.1924	1.2.47	P.	C.	501	1.2.48
16	Wadsworth, H. K. (s.)	4.7.93	" "	24.6.1928	14.7.47	P.	C.	501	14.7.48
17	Phillips, I. J. (s.)	26.9.02	" "	19.5.1947	22.11.48	P.	C.	449	22.11.48
18	Gillespie, P. M. (s.)	7.11.19	" "	20.9.1937	28.6.39	P.	D.	416	1.6.48
19	O'Leary, J. A. (s.)	19.10.05	" "	12.11.1947	12.11.47	P.	D.	390	4.6.48
20	Prince, H. A. (s.)	1.12.20	" "	12.11.1947	12.11.47	P.	D.	390	4.6.48
21	Levey, R. (s.)	17.12.09	" "	12.11.1947	12.11.47	P.	D.	364	27.5.48
22	Martin, H. (s.)	11.3.15	" "	12.11.1947	12.11.47	P.	D.	364	23.9.48
23	Amos, N. A. G. (s.)	6.6.17	" "	12.11.1947	12.11.47	P.	D.	416	20.10.48
24	Wilson, W. J. (s.)	27.1.26	" "	6.11.1941	16.3.48	P.	D.	325	24.11.48
25	Murray-Williams, J. E.	29.9.14	" "	21.12.1948	21.12.48	P.	D.	338	21.12.48
26	Dugdale, E. F.	5.10.28	" "	11.3.1947	11.3.47	P.	E.	260	5.10.48
27	Munro, L. S.	23.7.28	" "	11.3.1947	11.3.47	P.	E.	260	23.7.48
28	Windsor, A. L.	22.6.27	" "	31.3.1944	16.3.48	P.	E.	286	22.6.48
29	Rowe, W. P.	4.1.28	" "	16.3.1948	16.3.48	P.	E.	260	16.5.48
30	Sandford, R.	2.5.30	" "	16.3.1948	16.3.48	P.	E.	182	2.5.48
<b>TESTING AND RESEARCH.</b>									
31	Mathew, J. M., B.M.E., A.M.I.E. (AUST.) (s.)	8.2.90	Superintendent of Testing and Research	19.7.1921	5.11.45	P.	A.	950	28.11.48
32	Turnbull, J. M., A.M.I.E. (AUST.), ASSOC. M.A.M. SOC. C.E. (AUST.)	5.5.97	Assistant Research Officer	15.1.1942	5.10.47	P.	C2.	618	5.10.48
33	Murray, C. S., A.M.I.E. (AUST.)	26.4.88	" "	1.10.1916	5.10.47	P.	C2.	644	5.10.47
34	Deveson, H. (s.)	22.5.12	" "	29.4.1941	5.10.47	P.	D.	436	5.10.47
35	Reilly, L. A. (s.)	16.11.23	" "	6.5.1940	5.10.47	P.	D.	364	16.11.48
36	Robinson, E. P. (s.)	12.7.22	" "	20.1.1942	5.10.47	P.	D.	364	5.10.48
37	Thompson, J. T.	27.4.26	" "	2.9.1947	2.9.47	P.	D.	416	8.8.48
38	Burkhalter, J. E.	24.10.26	Junior Research Officer	30.4.1943	1.2.47	P.	E.	312	24.10.48
39	Deveson, E. G. (s.)	10.2.89	Inspector, Grade I.	15.1.1942	4.8.47	T.		383	4.8.48
40	Macdonald, W. W. (s.)	30.10.99	Inspector, Grade II.	1.2.1923	1.2.44	T.		344	1.2.48
41	Lawrence, B. F. (s.)	29.12.04	" "	5.11.1945	5.11.45	T.		344	1.9.47

(s.) Signifies Discharged Serviceman.

NOTE.—The date 28.6.39, wherever appearing in the column "Date of Appointment to Present Position," is that on which officers of the State Rivers and Water Supply Commission were transferred to, and classified in, the Public Service, pursuant to the *Public Service (Transfer of Officers) Act 1937*. Any other date shown in the column is that of a subsequent variation of the classification accorded as at 28.6.39, or, in the case of officers appointed or transferred to the Water Supply Department after 28.6.39, of appointment to their present classification.

D. D. PAINE, Chairman.

Office of the Public Service Board,  
Melbourne, 27th June, 1949.

E. F. FITZGIBBON, Secretary.













RETURN SHOWING THE NUMBER AND CLASSIFICATION OF OFFICES AUTHORIZED IN THE PUBLIC SERVICE—continued.

Department, Branch, and Sub-Branch.	First Division	Professional Division.										Administrative Division.										Technical and General Division.		Total in all Divisions.												
		A. & A1.		B1. & A.		B1. B.		C2. C1.		C.		E. & D.		A. & A1.		B1. & A.		B1. B.		C2. C1.		C.			E. & D.		No.	Total.								
		A1.	A.	B1.	A.	B1.	B.	C2.	C1.	C.	E.	D.	A1.	A.	B1.	B.	C2.	C1.	C.	E.	D.	Office.	Total.													
DEPARTMENT OF TREASURER	1	..	2	..	..	3	9	3	2	..	..	19	2	..	6	9	6	11	51	122	224	..	..	..	..	482	726									
Director of Finance Accounts	1	..	..	..	..	..	..	..	..	..	B	1	1	..	..	..	..	..	..	..	..	..	..	..	..	..	3	48								
Correspondence, &c.	..	..	..	..	..	..	..	..	..	..	..	..	..	..	..	..	..	..	..	..	..	..	..	..	..	..	..	..	..							
Superannuation Board and Pensions Office Tender Board	..	..	..	..	..	..	..	..	..	..	..	..	..	..	..	..	..	..	..	..	..	..	..	..	..	..	..	..	..	..						
Stamp Duties	..	..	..	..	..	..	..	..	..	..	..	..	..	..	..	..	..	..	..	..	..	..	..	..	..	..	..	..	..	..	..					
Housing Commission	..	..	..	..	..	..	..	..	..	..	A B C2 C1 C	5	..	..	2	..	..	..	..	..	..	..	..	..	..	..	..	..	..	..	..	..	..			
State Accommodation Office	..	..	..	..	..	..	..	..	..	..	..	..	..	..	..	..	..	..	..	..	..	..	..	..	..	..	..	..	..	..	..	..	..	..		
Taxation—Land Tax	..	..	..	..	..	..	..	..	..	..	B C2 C1 C	12	..	..	..	..	..	..	..	..	..	..	..	..	..	..	..	..	..	..	..	..	..	..	..	..

\* One position created temporarily. § Includes one clerk and draughtsman. † Two positions created temporarily.

RETURN SHOWING THE NUMBER AND CLASSIFICATION OF OFFICES AUTHORIZED IN THE PUBLIC SERVICE—continued.

Department, Branch, and Sub-Branch.	Professional Division.							Administrative Division.						Technical and General Division.		Total in all Divisions.
	Al.	A & A1.	A.	B1 & A.	B1.	B.	B.	Cl.	Cl.	C.	E & D.	Total.	Office.	No.	Total.	
Department of Treasurer— continued. Land Tax—continued.	..	..	..	..	..	..	..	..	..	..	..	..	Machinist (Female), Grade I.	1	..	
	..	..	..	..	..	..	..	..	..	..	..	..	Messenger	3	..	
	..	..	..	..	..	..	..	..	..	..	..	..	Shorthand Writer and Typist (Female), Grade I.	2	..	
	..	..	..	..	..	..	..	..	..	..	..	..	Shorthand Writer and Typist (Female), Grade I.	3	..	
	..	..	..	..	..	..	..	..	..	..	..	..	Typist (Female)	5	..	
	..	..	..	..	..	..	..	..	..	..	..	..	Typist (Female), Grade III.	2	..	
	..	..	..	..	..	..	..	..	..	..	..	..	Typist (Female), Grade II.	2	..	
	..	..	..	..	..	..	..	..	..	..	..	..	Typist (Female), Grade I.	6	..	
	..	..	..	..	..	..	..	..	..	1	1	6	Assistant (Female), Grade IV.	1	3	
	..	..	..	..	..	..	..	..	..	..	..	..	Assistant (Female), Grade III.	1	..	
	..	..	..	..	..	..	..	..	..	..	..	..	Shorthand Writer and Typist (Female), Grade III.	1	..	
	..	..	..	..	..	..	..	..	..	..	..	..	Assistant (Male), Grade I.	3	376	
	..	..	..	..	..	..	..	..	..	3	4	9	Assistant (Male), Grade II.	8	..	
	..	..	..	..	..	..	..	..	..	..	..	..	Assistant (Female), Grade III.	1	..	
	..	..	..	..	..	..	..	..	..	..	..	..	Assistant (Female), Grade II.	1	..	
	..	..	..	..	..	..	..	..	..	..	..	..	Attendant, Linotype	4	..	
	..	..	..	..	..	..	..	..	..	..	..	..	Binder	22	..	
	..	..	..	..	..	..	..	..	..	..	..	..	Binder, Head	1	..	
..	..	..	..	..	..	..	..	..	..	..	..	Binder, Assistant	2	..		
..	..	..	..	..	..	..	..	..	..	..	..	Binding, Finisher	1	..		
..	..	..	..	..	..	..	..	..	..	..	..	Binding, Foreman (Publications)	1	..		
..	..	..	..	..	..	..	..	..	..	..	..	Binding, Foreman (Quarter)	1	..		
..	..	..	..	..	..	..	..	..	..	..	..	Binding, Forewoman	1	..		
..	..	..	..	..	..	..	..	..	..	..	..	Binding, Guillotine Operator	5	..		
..	..	..	..	..	..	..	..	..	..	..	..	Binding, Head Finisher	1	..		
..	..	..	..	..	..	..	..	..	..	..	..	Binding, Head Machine Folder	1	..		
..	..	..	..	..	..	..	..	..	..	..	..	Binding, Assistant Machine Folder	2	..		
..	..	..	..	..	..	..	..	..	..	..	..	Binding, Leather Cutter	1	..		
..	..	..	..	..	..	..	..	..	..	..	..	Binding, Paper Ruler	6	..		
..	..	..	..	..	..	..	..	..	..	..	..	Binding, Paper Ruler, Foreman	1	..		
..	..	..	..	..	..	..	..	..	..	..	..	Binding, Sub-Overseer	1	..		
..	..	..	..	..	..	..	..	..	..	..	..	Book Folder (Female)	31	..		
..	..	..	..	..	..	..	..	..	..	..	..	Book Folder and Sewer (Female)	9	..		
..	..	..	..	..	..	..	..	..	..	..	..	Book Folder and Sewer, Forewoman	3	..		
..	..	..	..	..	..	..	..	..	..	..	..	Caster, Monotype	5	..		
..	..	..	..	..	..	..	..	..	..	..	..	Composition, Foreman Linotype	1	..		
..	..	..	..	..	..	..	..	..	..	..	..	Composition, Foreman Monotype	1	..		
..	..	..	..	..	..	..	..	..	..	..	..	Composer	61	..		
..	..	..	..	..	..	..	..	..	..	..	..	Composer, Foreman	3	..		
..	..	..	..	..	..	..	..	..	..	..	..	Composer, in charge of material	1	..		
..	..	..	..	..	..	..	..	..	..	..	..	Composer, Leading jobbing hand	1	..		
..	..	..	..	..	..	..	..	..	..	..	..	Computer	1	..		
..	..	..	..	..	..	..	..	..	..	..	..	Government Printer	1	..		
Government Printing Office	..	..	..	..	..	..	..	..	..	..	..	..	..	..	386	



RETURN SHOWING THE NUMBER AND CLASSIFICATION OF OFFICES AUTHORIZED IN THE PUBLIC SERVICE—*continued.*

Department, Branch, and Sub-Branch.	Professional Division.														Administrative Division.							Technicians and General Division.		Total in all Divisions.							
	A. & A1.		B1. & A.		B1. B. C1. C2.		C. C1. C2.		E. & D.		Total.		A. & A1.		B1. & A.		B1. B. C1. C2.		C. C1. C2.		E. & D.		Total.								
	A1.	A.	B1. & A.	B1.	B.	C1.	C2.	C.	E. & D.	A1.	A.	B1. & A.	B1.	B.	C1.	C2.	C.	E. & D.	A1.	A.	B1. & A.	B1.	B.		C1.	C2.	C.	E. & D.	Total.		
Department of Treasurer— <i>continued.</i> Government Printing Office <i>—continued.</i>																															

RETURN SHOWING THE NUMBER AND CLASSIFICATION OF OFFICES AUTHORIZED IN THE PUBLIC SERVICE—continued.

Department, Branch, and Sub-branch.	First Division.	Professional Division.										Administrative Division.						Technical and General Division.		Total in all Divisions.									
		A. & A.I.	A.	Bl. & A.	Bl.	B.	Cz.	Cl.	C.	E & D.	Total	A. & A.I.	A.	Bl. & A.	Bl.	B.	Cz.	Cl.	C.		E & D.	Total	Office.	No.	Total.				
<b>DEPARTMENT OF PUBLIC INSTRUCTION</b>	1	1																									65	175	
Director	1																											1	3
ADMINISTRATIVE Accounts																												6	24
Buildings Correspondence																												2	13
																												1	42
Examinations Reconstruction Training																												4	17
Stores																												3	10
Teachers Technical Schools																												3	4
Scholarships Attendance																												2	9
Miscellaneous																												1	14
																												5	5
																												1	6
																												16	20
																												1	15
																												7	16
																												1	1
																												2	1
																												1	1
																												1	1
																												1	1
																												1	1
																												1	1
																												1	1
																												1	1

RETURN SHOWING THE NUMBER AND CLASSIFICATION OF OFFICES AUTHORIZED IN THE PUBLIC SERVICE—continued.

Department, Branch, and Sub-Branch.	Professional Division.							Administrative Division.							Technical and General Division.		Total in all Divisions.		
	A & A1.	A.	B1 & A.	B.	C2.	C1.	C.	E & D.	A1.	A & A1.	A.	B1 & A.	B.	C2.	C1.	C.		E & D.	No.
DEPARTMENT OF LAW	1	30	14	15	18	21	39	63	46	207	309	1	88	644					
Secretary	1	1	1	1	1	1	1	1	1	1	1	1	1	1	1	1	1	1	2
Crown Law Offices, &c.	1	1	1	1	1	1	1	1	1	1	1	1	1	1	1	1	1	1	50
Crown Solicitor	1	1	1	1	1	1	1	1	1	1	1	1	1	1	1	1	1	1	37
Master of the Supreme Court																			5
Prothonotary																			2
Sheriff																			10
Court of General Sessions and County Court																			8
City Court																			41

RETURN SHOWING THE NUMBER AND CLASSIFICATION OF OFFICES AUTHORIZED IN THE PUBLIC SERVICE—continued.

Department, Branch, and Sub-Branch.	Division	Professional Division.										Total	Administrative Division.										Total	Technical and General Division.		Total in all Divisions									
		A & A.I.	A.	B.I. & A.	B.I.	B.	C1	C2	C.	E & D.	Total		A.I.	A.	B.I. & A.	B.I.	B.	C1	C2	C.	E & D.	Total		No.	Total										
Department of Law—continued. Courts, Suburban and Country	..	Stipendiary Magistrate, Grade I. (15)										A I	95	..										75	..	..	170								
		Stipendiary Magistrate, Grade II. (9)¶										A & A I		8	..													..							
		Clerk of Courts, Grade I. (2)										A			10	..												..							
		Clerk of Courts, Grade II. (7)										B				12	..											..							
		Senior Inspecting Clerk of Courts										B					12	..										..							
		Clerk of Courts, Grade II. (17)										C1						12	..										..						
		Senior Assistant Clerk of Courts (4)										C1							12	..										..					
		Officer in Charge of Children's Courts										C1								12	..										..				
		Clerk of Courts, Grade III. (36)										C									12	..										..			
		Probation Officer (Male), Children's Courts										E & D										12	..										..		
Public Trustee ..	..	Assistant Public Trustee										E & D	5	..										..	1	10	67								
		Professional Assistant (2)										A		2	..													..							
		Professional Assistant										C2			2	..												..							
		..										C1				2	..											..							
		..										C					2	..										..							
Office of Titles ..	..	..										A I	85	..										68	..	..	228								
		..										A & A I		4	..													24							
Examiners of Titles Registrar-General, &c. Office Staff ..	..	Examiner, Chief										A I	5	..										..	..	..	5								
		..										A		1	..													..							
		Registrar-General and Registrar of Titles										A I			1	..												..							
		..										..				1	..											..							
Survey	..	Surveyor and Chief Draughtsman and Titles										A I	79	..										..	..	..	82								
		Office Survey Officer										A		2	..													..							
		Assistant Chief Draughtsman										A			2	..												..							
		Superintending Draughtsman (4)										B				2	..											..							
		Section Leader Draughtsman (10)										C2					2	..										..							
		Surveyor, Grade I. (2)										C2						2	..										..						
		Draughtsman, Senior (6)										C1							2	..										..					
		Draughtsman										C1								2	..										..				
		Surveyor, Grade II.										C1									2	..										..			
		Draughtsman (14)										C										2	..										..		

¶ Two in addition temporarily.















RETURN SHOWING THE NUMBER AND CLASSIFICATION OF OFFICES AUTHORED IN THE PUBLIC SERVICE—continued.

Department, Branch, and Sub-Branch.	Professional Division.										Administrative Division.							Technical and General Division.			Total in all Divisions.					
	A & A1.		B1 & A.		B.		C1.		C.		E & D.		A & A1.		B1 & A.		B.		C1.			C.		E & D.		No. Total.
	A1.	A.	B1 & A.	B.	C1.	C.	E & D.	A & A1.	B1 & A.	B.	C1.	C.	E & D.	A1.	A.	B1 & A.	B.	C1.	C.	E & D.		Office.	Technical and General Division.			
DEPARTMENT OF HEALTH	1	44	1	33	8	2	5	9	6	18	..	..	126	..	..	..	..	..	..	..	..	..	..	..	2,342	
Secretary	1	..	..	..	..	..	..	..	..	..	..	..	..	..	..	..	..	..	..	..	..	..	..	..	1	
Administrative	..	..	..	..	..	..	..	..	..	..	..	..	..	..	..	..	..	..	..	..	..	..	..	..	5	
Accounts	..	..	..	..	..	..	..	..	..	..	..	..	..	..	..	..	..	..	..	..	..	..	..	..	15	
Medical	..	..	..	..	..	..	..	..	..	..	..	..	..	..	..	..	..	..	..	..	..	..	..	..	2	
General Health Branch Correspondence	..	..	..	..	..	..	..	..	..	..	..	..	..	..	..	..	..	..	..	..	..	..	..	..	1	
	..	..	..	..	..	..	..	..	..	..	..	..	..	..	..	..	..	..	..	..	..	..	..	..	24	
Medical Officers	..	..	..	..	..	..	..	..	..	..	..	..	..	..	..	..	..	..	..	..	..	..	..	..	16	
Engineering, &c.	..	..	..	..	..	..	..	..	..	..	..	..	..	..	..	..	..	..	..	..	..	..	..	..	14	
Analytical	..	..	..	..	..	..	..	..	..	..	..	..	..	..	..	..	..	..	..	..	..	..	..	..	5	
Inspectors	..	..	..	..	..	..	..	..	..	..	..	..	..	..	..	..	..	..	..	..	..	..	..	..	17	

\* One in addition temporarily.



RETURN SHOWING THE NUMBER AND CLASSIFICATION OF OFFICES AUTHORIZED IN THE PUBLIC SERVICE—continued.

Department, Branch, and Sub-branch.	Professional Division.													Administrative Division.							Technical and General Division.			Total in all Divisions.			
	A.I.	A. & A.I.	A.	B1 & A.	B1.	B.	C2.	C1.	C.	E & D.	Total.	A.I.	A. & A.I.	A.	B1 & A.	B1.	B.	C2.	C1.	C.	E & D.	Total.	Omce.		No.	Total.	
Department of Health—continued.																											
Maternal and Child Hygiene Branch—continued.																											
Pre-school Division																											
Mental Hygiene ..	21	15	2	1	6	9																			4	5	
																											2,036
Mental, Hospitals, &c. ..																											2,132
																											2,008
																											1,927
																											2
																											1
																											99
																											182
																											422
																											1
																											8
																											4
																											4
																											6
																											3
																											7
																											1
																											1
																											10
																											27
																											1
																											31
																											6
																											26
																											5
																											1
																											2
																											2
																											2
																											1
																											4
																											3
																											8
																											3
																											3
																											21
																											9
																											9











RETURN SHOWING THE NUMBER AND CLASSIFICATION OF OFFICES AUTHORIZED IN THE PUBLIC SERVICE—continued.

Department, Branch, and Sub-Branch.	Division.	Professional Division.										Administrative Division.						Technical and General Division.		Total in All Divisions.								
		A		B1		B2		C1		C2		C3		B1 & A		B1, B2, C1, C2, C3		E & D			No.	Total.						
		A1	A2	B1A	B1B	B2A	B2B	C1A	C1B	C2A	C2B	C3A	C3B	A1A	A1B	B1A	B1B	B2A	B2B				C1A	C1B	C2A	C2B	C3A	C3B
Department of Agriculture—continued. Agricultural Education—continued. Dookie Agricultural College—continued.	Agricultural	Building Instructor																										
		Dairy Instructor																										
		Farm Manager																										
		Horticulturist																										
		Poultry Instructor																										
		Principal																										
		Vice-Principal																										
		English, Mathematics, and House Master																										
		Science Master (2)																										
		Farm Supervisor																										
Langensmye College	Agricultural	Dairy and Piggery Instructor																										
		Demonstrator in Agriculture																										
		Registrar																										
		Poultry Instructor																										
		Superintendent of Dairying																										
		Principal School of Dairy Technology and Chief Dairy Research Officer																										
		Senior Veterinary Milk Supply Officer																										
		Chief Metropolitan Dairy Supervisor																										
		Senior Dairy Inspector (2)																										
		Cheese Expert																										
Dairying	Dairying	Dairy Engineering Research Officer																										
		Dairy Research Officer (Biochemist)																										
		Dairy Research Officer (Bacteriologist)																										
		Dairy Science Officer																										
		Supervisor of Herd Testing																										
		Superintendent of Horticulture																										
		Senior Inspector of Horticulture																										
		Senior Horticultural Research Officer																										
		Viticulturist																										
		Horticultural	Horticultural	Senior Horticultural Instructor																								
Cool Storage Research Officer																												
Manager, Tatura Research Station																												
Horticultural Research Officer (3)																												
Horticultural Research Officer																												
Horticultural Research Officer (2)																												
Manager, Horticultural Research Station, Scoresby																												
Horticultural Instructor (2)																												
Tomato Culturist																												
Citriculturist																												
Langensmye College	Agricultural	Fruit Preserving Expert (Female)																										
		Fruit Preserving Expert (Female), Assistant																										
		Head Steward																										
		Farm Foreman																										
		Farm Instructor																										
		Assistant (Male), Grade II.																										
		Herd Tester, Senior																										
		Dairy Produce Inspector, Senior																										
		Dairy Produce Inspector (Accounts)																										
		Langensmye College	Agricultural	Dairy Supervisor, Senior																								
Dairy Supervisor																												
Machinist (Female), Grade III.																												
Shorthand Writer and Typist (Female), Grade II.																												
Shorthand Writer and Typist (Female), Grade I.																												
Shorthand Writer and Typist (Male), Grade I.																												
Assistant (Male), Grade II.																												
Field Officer																												
Fruit Packing Instructor																												
Langensmye College	Agricultural			Fruit Packing Instructor, Assistant																								
		Manager, Viticultural Station, Rutherglen																										
		Officer in Charge, Wahgunyah Nursery																										
		Shorthand Writer and Typist (Female), Grade IV.																										
		Shorthand Writer and Typist (Female), Grade II.																										
		Tomato Supervisor																										
		Typist and Assistant (Male), Grade II.																										
		One in addition temporarily.																										





RETURN SHOWING THE NUMBER AND CLASSIFICATION OF OFFICES AUTHORIZED IN THE PUBLIC SERVICE—continued.

Department, Branch, and Sub-Branch	Division	Professional Division													Administrative Division								Technical and General Division			Total in all Divisions						
		A & A1	A	B1 & A	B1	B	C2	CL	C	E & D	Total	A & A1	A	A1	A1	A	B1 & A	B1	B	C2	CL	C	E & D	Total	Office		No.	Total				
<b>DEPARTMENT OF FORESTS</b>	<b>STATE</b>	3	9	6	17	18	28	8	68	157																			88	282		
Administrative																													22	110		
		Chief Technical Officer								A & A1																Assistant (Male), Grade I.		3		1		
		Fire Protection Officer								A & A1																Assistant (Male), Grade II.		3		1		
		Forest Engineer								B1																Assistant (Female), Grade II.		3		1		
		Forest Engineer (2)								C2																Chauffeur, Departmental		2		1		
		Silvicultural Officer								A																Fitter and Turner		2		1		
		Assistant Silvicultural Officer (2)								C																Machinist (Female), Grade III.		4		1		
		Sales and Marketing Officer								A																Machinist (Female), Grade II.		1		2		
		Assistant Marketing Officer								C2																Maintenance Officer		1		1		
		Forest Economist								B																Shorthand Writer and Typist (Female), Grade III.		1		1		
		Manager, Seasoning Works								B																				..		
		Architect								B																				..		
		Forest Entomologist and Research Officer								B																				..		
		Forest Entomologist and Research Officer								C2																				..		
		Assistant Working Plans Officer								C																				..		
		Forester, Grade II. (2)								C																				..		
		Assistant Forester (14)								E & D																				..		
		Staff Surveyor								E & D																				..		
		Staff Surveyor (2)								B1																				..		
		Surveyor, Engineering								CL																				..		
		Chief Draughtsman								C																				..		
		Senior Draughtsman								B1																				..		
		Senior Draughtsman								B																				..		
		Draughtsman								C2																				..		
		Draughtsman (7)								C1																				..		
		Forest Assessor								E & D																				..		
		Forest Assessor								C2																				..		
		Communications Officer								C																				..		
		Lithographer								C1																				..		
<i>School of Forestry</i>		Principal								A																				..	3	
		Lecturer								B																				..	..	
		Lecturer								C2																				..	..	
Field Staff		Chief Inspector of Forests								A & A1																	Assistant (Male), Grade I.		9		4	57
		Inspector of Forests (5)								A																Assistant (Male), Grade II.		4		2	..	
		Inspector of Forests (2)								B1																Assistant (Female), Grade II.		2		..	..	
		Chief Forester (8)								B																Forest Overseer, Grade I.		17		24	..	
		Chief Forester (9)								C2																Forest Overseer, Grade II.		24		1	..	
		Forester, Grade I. (17)								C1																				..		
		Forester, Grade I.								C																				..		
		Forester, Grade II. (11)								E & D																				..		
		Assistant Forester (29)								E & D																				..		
		Divisional Working Plans Officer (2)								B																				..		
		Divisional Working Plans Officer								C2																				..		



RETURN SHOWING THE NUMBER AND CLASSIFICATION OF OFFICES AUTHORIZED IN THE PUBLIC SERVICE—*continued*.

Department Branch, and Sub-branch.	First Division.	Professional Division.										Administrative Division.										Technical and General Division.		Total in all Divisions.				
		A. & A.I.	B1. A. & A.	B1. B.	C1.	C2.	C3.	E & D.	Total.	A1.	A & A.I.	B1. & A.	B1. B.	C1.	C2.	C3.	E & D.	Total.	Office.	No.	Total.							
Department of State Forests— <i>continued</i> Plantations and Nurseries.																												
DEPARTMENT OF WATER SUPPLY																												
Administrative ..																												
Engineering ..																												

RETURN SHOWING THE NUMBER AND CLASSIFICATION OF OFFICES AUTHORIZED IN THE PUBLIC SERVICE—*continued.*

Department, Branch, and Sub-Branch.	Professional Division.									Administrative Division.						Technical and General Division.		Total in All Divisions.							
	A. A1.	A. A1.	B1. A.	B1. A.	B. A.	B2. A.	C1. A.	C2. A.	C. A.	E & D.	Total.	A1.	A.	B1. & A.	B.	C1.	C.		E & D.	Total.	Office.	No.	Total.		
Department of Water Supply— <i>continued.</i>																									
Engineering— <i>continued.</i>																									
Assistant Chief Mechanical Engineer																									
Executive Engineer, Grade III. (8)																									
Executive Engineer, Grade IV.																									
Senior Designing Engineer, Grade I. (2)																									
Senior Designing Engineer, Grade II. (2)																									
Chief Surveyor																									
Assistant Chief Surveyor																									
Executive Engineer, Grade V. (6)																									
District Engineer (4)																									
District Engineer (4)																									
District Engineer (7)																									
District Officer																									
Designing Engineer (2)																									
Designing Engineer (4)																									
Designing Engineer (8)																									
Senior Research Engineer																									
Senior Electrical Engineer																									
Geologist (2)																									
District Officer (4)																									
Manager, Bendigo Depot																									
Assistant Geologist																									
Mechanical Engineer																									
Superintendent of Water Distribution																									
Hydrographic Engineer																									
Assistant Hydrographic Engineer																									
Hydrographer (5)																									
Superintending Draughtsman (3)																									
Superintendent of Works																									
Engineering Surveyor																									
Assistant Engineer (2)																									
Assistant Engineer (10)																									
Senior Draughtsman																									
Assistant Engineer (42)																									
Assistant Designing Engineer (6)																									
Assistant District Engineer (4)																									
District Officer (6)																									
Superintending Surveyor (4)																									
Surveyor (4)																									
Senior Draughtsman (6)																									
Mechanical Engineer (6)																									
Mechanical Engineer (5)																									
Designing Draughtsman (4)																									
Draughtsman (20)																									
Assistant Research Officer (2)																									
Assistant Research Officer (2)																									
Plant and Equipment Officer																									
Supervisor of Water Distribution																									

RETURN SHOWING THE NUMBER AND CLASSIFICATION OF OFFICES AUTHORIZED IN THE PUBLIC SERVICE—continued.

Department, Branch, and Sub-branch.	Division.	Professional Division.										Administrative Division.							Technical and General Division.		Total in all Divisions.															
		A1.	A. & A.I.	A.	B.I. & A.	B.I.	B.	C2.	CL.	C.	E & D.	Total.	A1.	A. & A.I.	A.	B.I. & A.	B.I.	B.	C2.	CL.		C.	E & D.	Total.	Office.	No.	Total.									
Department of Water Supply— continued. Engineering—continued.	..				Assistant District Officer	..																														
					Assistant District Officer (4)	..																														
					Surveyor (7)	..																														
					Draughtsman (Cartographic)	..																														
					Inspector of Works	..																														
					Assistant Engineer	..																														
					Draughtsman (88)	..																														
					Mechanical Engineer (6)	..																														
					Assistant District Officer (2)	..																														
					Assistant Research Officer (10)	..																														
					Designing Draughtsman (7)	..																														
					Cadre Valuer (4)	..																														
					Draughtsman (Cartographic) (4)	..																														
					Draughtsman (Computing) (3)	..																														
					Junior Research Officer	..																														
					Assistant Gauging Officer	..																														
					Assistant Engineer (Junior)	..																														
					Assistant Surveyor (12)	..																														

RETURN SHOWING THE NUMBER AND CLASSIFICATION OF OFFICES AUTHORIZED IN EACH DEPARTMENT OF THE PUBLIC SERVICE  
31st DECEMBER, 1948.

Department	First Division	Professional Division.										Administrative Division									Technical and General Division.	Total							
		A1.	A & A1.	A.	B1 & A.	B.	B1.	B2.	C1.	C.	E & D.	Total.	A1.	A & A1.	A.	B1.	B2.	C1.	C.	E & D.			Total.						
Premier	1	..	..	1	..	1	1	..	..	..	..	..	..	..	3	2	..	1	..	..	13	10	15	11	34	32	118	45	167
Chief Secretary	1	1	4	4	1	2	17	8	17	33	..	..	..	..	89	1	1	3	..	..	8	5	12	19	63	175	287	599	976
Treasury	1	..	..	2	..	3	9	3	2	..	..	..	..	19	2	..	6	..	..	..	9	6	17	11	51	122	224	482	726
Public Instruction	1	..	..	..	..	..	..	..	1	..	..	..	..	1	1	..	1	1	..	..	3	7	3	7	17	69	108	65	175
Law ..	1	30	14	15	..	18	21	39	63	46	246	..	..	246	..	1	1	1	..	..	5	3	31	15	46	207	309	88	644
Lands and Survey	1	1	3	5	..	7	5	9	13	61	118	..	..	118	..	1	3	..	..	10	5	18	18	64	188	302	209	630	
Public Works ..	1	2	5	9	..	8	14	29	41	43	175	..	..	175	..	2	..	..	..	1	2	7	2	6	32	52	121	349	
Mines ..	1	..	1	..	..	1	4	4	12	17	42	..	..	42	..	..	..	..	..	1	..	1	..	8	9	19	13	75	
Health ..	1	44	1	33	..	8	2	5	9	6	126	..	..	126	..	1	..	..	..	6	2	5	5	19	45	83	2,132	2,342	
Agriculture ..	1	6	1	18	1	20	22	29	40	24	171	..	..	171	..	2	..	..	..	1	8	4	8	23	46	92	217	481	
Labour ..	1	..	..	..	..	1	1	1	..	..	3	..	..	3	..	..	..	..	..	1	2	7	1	16	45	72	142	218	
State Forests ..	..	..	3	9	..	6	17	18	28	8	157	..	..	157	..	..	3	..	..	5	1	3	1	4	20	37	88	282	
Water Supply ..	..	3	9	36	..	9	30	26	48	93	366	..	..	366	..	1	1	3	..	7	1	17	14	38	96	178	348	892	
Total	11	87	41	132	2	61	129	154	230	286	1,516	..	..	1,516	6	5	26	..	..	70	52	140	112	389	1,081	1,881	4,549	7,957	

Office of the Public Service Board,  
Melbourne, 27th June, 1949.

D. D. PAINE, Chairman.  
E. F. FITZGIBBON, Secretary.

## PERSONS TEMPORARILY EMPLOYED ON THE 31ST DECEMBER, 1948.

Name of Temporary Employee.	Nature of Occupation.	Rate of Pay.
<b>DEPARTMENT OF PREMIER.</b>		
<b>GOVERNOR'S OFFICE.</b>		
Lord, Ethel A. (Mrs.) .. .. .	Shorthand Writer and Typist .. .. .	£260 a year
<b>PREMIER'S OFFICE.</b>		
Browne, Valerie L. .. .. .	Assistant .. .. .	£221 a year
Cooper, A. .. .. .	Chauffeur .. .. .	£312 "
Hooper, W. .. .. .	" .. .. .	" "
Christie, A. .. .. .	Clerk, Grade II. .. .. .	£351 "
Egan, J. A. .. .. .	" .. .. .	£312 "
Longford, E. H. .. .. .	" .. .. .	" "
Webb, R. W. .. .. .	" .. .. .	" "
Murphy, P. J. .. .. .	Messenger .. .. .	£78 "
Butcher, Patricia M. .. .. .	Shorthand Writer and Typist .. .. .	£208 "
Crook, Bridget J. (Mrs.) .. .. .	" .. .. .	£247 "
Crosbie, Margaret C. .. .. .	" .. .. .	£117 "
Duggan, Letitia M. .. .. .	" .. .. .	£234 "
Gascoigne, Hazel .. .. .	" .. .. .	£208 "
Graham, Isabel M. A. .. .. .	" .. .. .	£286 "
Keating, Patricia M. .. .. .	" .. .. .	£247 "
Kemp, Lorelei J. .. .. .	" .. .. .	" "
Reeves, Isabelle H. .. .. .	" .. .. .	£273 "
Ryan, Felice (Mrs.) .. .. .	" .. .. .	£247 "
Tighe, Patricia M. .. .. .	" .. .. .	" "
Willmott, Hazel B. .. .. .	" .. .. .	" "
Wilkinson, H. A. F. .. .. .	Special Assistant .. .. .	£445 "
<b>PATRIOTIC FUNDS COUNCIL.</b>		
Byrnes, Noreen C. (Mrs.) .. .. .	Shorthand Writer and Typist .. .. .	£247 a year
<b>DISCHARGED SERVICEMEN'S EMPLOYMENT BOARD.</b>		
Burnett, T. .. .. .	Investigation Officer .. .. .	£450 a year
Press, G. .. .. .	" .. .. .	£475 "
McNamara, Beryl M. .. .. .	Shorthand Writer and Typist .. .. .	£260 "
<b>SOIL CONSERVATION BOARD.</b>		
Terrell, T. V. .. .. .	Assistant Engineer .. .. .	£475 a year
Gleeson, W. A. .. .. .	Field Officer .. .. .	£358 "
McNaught, P. C. .. .. .	" .. .. .	£423 "
Schlunke, A. G. .. .. .	" .. .. .	£410 "
Wallis, A. J. .. .. .	" .. .. .	£358 "
Swaby, W. L. .. .. .	Field Officer, Assistant .. .. .	£254 "
Fawcett, Stella G. M. .. .. .	Research Officer .. .. .	£390 "
Allison, Eileen (Mrs.) .. .. .	Shorthand Writer and Typist .. .. .	£208 "
Jolme, Margaret E. .. .. .	" .. .. .	£247 "
Drmla, C. J. .. .. .	Surveyor .. .. .	£475 "
<b>OFFICE OF THE PUBLIC SERVICE BOARD.</b>		
McIntosh, Brenda W. .. .. .	Assistant .. .. .	£221 a year
Malouf, K. M. .. .. .	Clerk, Grade II. .. .. .	£312 "
Cullen, A. W. B. .. .. .	Messenger .. .. .	£78 "
Beeden, Mary M. .. .. .	Shorthand Writer and Typist .. .. .	£234 "
Crosbie, Cecilia M. .. .. .	" .. .. .	" "
Spottiswood, Iris M. (Mrs.) .. .. .	" .. .. .	£247 "
Tenny, Peggy J. (Mrs.) .. .. .	" .. .. .	£234 "
Turner, Jean A. S. .. .. .	" .. .. .	£247 "
<b>AUDIT OFFICE.</b>		
Clarke, W. J. L. .. .. .	Assistant .. .. .	£299 a year
Carroll, Moira F. .. .. .	" .. .. .	£208 "
Currie, Joan C. .. .. .	" .. .. .	£221 "
Ellis, Berry C. .. .. .	" .. .. .	£130 "
Killingsworth, Maureen .. .. .	" .. .. .	£104 "
O'Sullivan, Elizabeth .. .. .	" .. .. .	£91 "
Pollard, Noelle J. .. .. .	" .. .. .	£208 "
Rice, Anne M. (Mrs.) .. .. .	" .. .. .	£234 "
Warren, Doris E. .. .. .	" .. .. .	£208 "
Rashleigh, F. P. .. .. .	Audit Clerk .. .. .	£449 "
Taylor, G. B. .. .. .	" .. .. .	" "
Vance, C. L. .. .. .	" .. .. .	" "
Castro, G. .. .. .	Clerk, Grade II. .. .. .	£312 "
Durant, B. C. .. .. .	" .. .. .	" "
Edwards, K. L. .. .. .	" .. .. .	" "
Simmonds, L. S. .. .. .	" .. .. .	" "
Jacobe, Dolores V. .. .. .	Machinist .. .. .	£234 "
Murphy, Carmel T. .. .. .	" .. .. .	" "
McGrath, Mavis E. .. .. .	" .. .. .	" "
Stephens, J. T. .. .. .	Messenger .. .. .	£104 "
Fuss, Patricia J. .. .. .	Shorthand Writer and Typist .. .. .	£234 "
Walsh Patricia M. .. .. .	Typist .. .. .	£196 "

PERSONS TEMPORARILY EMPLOYED—*continued.*

Name of Temporary Employee.	Nature of Occupation.	Rate of Pay.
<b>DEPARTMENT OF CHIEF SECRETARY.</b>		
<b>CHIEF SECRETARY'S OFFICE.</b>		
Addison, M. .. .. .	Messenger .. .. .	£182 a year
Thrum, Beryl A. .. .. .	Shorthand Writer and Typist .. .. .	£247 "
Gleeson, Winifred .. .. .	Typist .. .. .	£221 "
<b>ACCIDENT INSURANCE OFFICE.</b>		
Authorisz, A. L. .. .. .	Assistant .. .. .	£299 a year
Cleassen, K. E. .. .. .	" .. .. .	" "
Lee, Leah M. .. .. .	" .. .. .	£208 "
Banks, F. W. .. .. .	Clerk, Grade II. .. .. .	£312 "
Harvey, G. S. .. .. .	" .. .. .	£351 "
Knowles, P. .. .. .	" .. .. .	£325 "
O'Connor, F. C. .. .. .	" .. .. .	£312 "
Portingale, S. L. .. .. .	" .. .. .	£351 "
Quinton, P. R. J. .. .. .	" .. .. .	" "
Robbins, H. W. .. .. .	" .. .. .	£312 "
Shaw, A. .. .. .	" .. .. .	£325 "
Williams, E. N. .. .. .	" .. .. .	£351 "
Hayes, D. A. .. .. .	Labourer .. .. .	£273 "
Lee-Kim, A. G. .. .. .	" .. .. .	£260 "
Sixsmith, P. .. .. .	" .. .. .	£273 "
Hocking, J. A. .. .. .	Lift Attendant .. .. .	£276 "
Healy, Eileen A. .. .. .	Shorthand Writer and Typist .. .. .	£273 "
King-Harmon, Nancy V. .. .. .	" .. .. .	£234 (Part-time)
Davies, Gwendoline M. .. .. .	Typist .. .. .	£221 (Part-time)
Greenhalgh, Gertrude E. .. .. .	" .. .. .	£247 "
Joiner, Alice I. .. .. .	" .. .. .	£234 "
Lauer, Lattie I. F. .. .. .	" .. .. .	£143 "
Lister, Laura .. .. .	" .. .. .	£234 "
<b>STATE MOTOR CAR INSURANCE OFFICE.</b>		
Chappell, H. .. .. .	Clerk, Grade II. .. .. .	£325 a year
Murray, W. J. .. .. .	" .. .. .	£351 "
Kinsella, Patricia D. .. .. .	Shorthand Writer and Typist .. .. .	£130 "
Lucas, Eva D. .. .. .	" .. .. .	£234 "
Mackey, Doreen M. .. .. .	" .. .. .	£247 "
Potter, Joy V. .. .. .	Typist .. .. .	£234 "
Vale, Paula C. .. .. .	" .. .. .	" "
<b>CHILDREN'S WELFARE.</b>		
Blayney, E. D. .. .. .	Clerk, Grade II. .. .. .	£325 a year
Chapman, G. C. .. .. .	" .. .. .	" "
Cox, A. J. C. .. .. .	" .. .. .	" "
Cranwell, M. C. .. .. .	" .. .. .	£312 "
Stanley, L. F. J. .. .. .	" .. .. .	£325 "
Cleary, Eileen M. .. .. .	Inspector .. .. .	£305 "
Kerr, Rose A. (Mrs.) .. .. .	" .. .. .	" "
Martin, Bernice J. .. .. .	Machinist .. .. .	£221 "
Smith, Adelaide A. (Mrs.) .. .. .	" .. .. .	£234 (Part-time)
Miller, R. H. .. .. .	Messenger .. .. .	£91 "
Courtney, Dorothy M. (Mrs.) .. .. .	Shorthand Writer and Typist .. .. .	£234 (Part-time)
Germaine, Joan McK. .. .. .	" .. .. .	£182 "
Gunson, Mary C. .. .. .	" .. .. .	£234 (Part-time)
Hodge, Violet R. .. .. .	" .. .. .	£247 "
Sweeney, Eileen M. (Mrs.) .. .. .	" .. .. .	" (Part-time)
MacDonald, Christine .. .. .	Typist .. .. .	£234 "
Reidy, Ella .. .. .	" .. .. .	" "
Bennett, Eileen M. .. .. .	Telephonist .. .. .	£221 "
Bruce, W. H. .. .. .	Attendant .. .. .	£286 "
Cracknell, L. G. .. .. .	" .. .. .	" "
Ewart, G. H. .. .. .	" .. .. .	£299 "
Fitz, A. C. .. .. .	" .. .. .	£338 "
Geary, C. F. G. .. .. .	" .. .. .	" "
Kiff, C. T. .. .. .	" .. .. .	£286 "
Murcott, L. A. .. .. .	" .. .. .	£299 "
Ryan, J. R. .. .. .	" .. .. .	£338 "
Seath, A. J. .. .. .	" .. .. .	£286 "
Andrew, Dorcas C. .. .. .	" .. .. .	£224 "
Baird, Evelyn .. .. .	" .. .. .	" *
Barnett, Dorothy .. .. .	" .. .. .	" *
Coulson, Jean .. .. .	" .. .. .	" *
Donaldson, Ivy J. .. .. .	" .. .. .	" *
Egrans, Lilija (Mrs.) .. .. .	" .. .. .	" *
Endelmanis, Ilga (Mrs.) .. .. .	" .. .. .	" *
Faux, Ruby (Mrs.) .. .. .	" .. .. .	" *
Glazier, Dorothy J. .. .. .	" .. .. .	" *
Gorrie, Dulcie A. .. .. .	" .. .. .	" *
Griffin, Jessie G. .. .. .	" .. .. .	" *

\* Less deduction of £45 a year for board and lodging.

PERSONS TEMPORARILY EMPLOYED—*continued.*

Name of Temporary Employee.	Nature of Occupation.	Rate of Pay.
DEPARTMENT OF CHIEF SECRETARY— <i>continued.</i>		
CHILDREN'S WELFARE— <i>continued.</i>		
Haley, Marjorie .. .. .	Attendant .. .. .	£224 a year*
Hall, Audrey M. .. .. .	" .. .. .	" " *
Hansen, Nita M. (Mrs.) .. .. .	" .. .. .	" " *
Hill, Greta I. .. .. .	" .. .. .	" " *
Hole, Jean .. .. .	" .. .. .	" " *
Hume, Dorothy J. .. .. .	" .. .. .	" " *
Hume, Margaret .. .. .	" .. .. .	" " *
Hume, Merle V. .. .. .	" .. .. .	" " *
Kimmel, Asta .. .. .	" .. .. .	" " *
Laughlan, Jeannie .. .. .	" .. .. .	" " *
Lyons, Hazel I. R. .. .. .	" .. .. .	" " *
Meite, Helene .. .. .	" .. .. .	" " *
Millen, Dulcie .. .. .	" .. .. .	" " *
Morris, Marie C. .. .. .	" .. .. .	" " *
McKenzie, Catherine .. .. .	" .. .. .	" " *
Napier, Jean .. .. .	" .. .. .	" " *
Newton, Lynette .. .. .	" .. .. .	" " *
Nicholas, Grace .. .. .	" .. .. .	" " *
Pahl, Rita D. .. .. .	" .. .. .	" " *
Peers, Merle .. .. .	" .. .. .	" " *
Powell, Olive M. (Mrs.) .. .. .	" .. .. .	" " *
Shillinglaw, June .. .. .	" .. .. .	" " *
Shipp, Heather J. .. .. .	" .. .. .	" " *
Svoboda, Paula (Mrs.) .. .. .	" .. .. .	" " *
Wolfe, Kathleen A. .. .. .	" .. .. .	" " *
Dempster, Winifred .. .. .	Nurse and Attendant .. .. .	£283 .. *
Morrissey, Honora .. .. .	" .. .. .	" " *
Magnusson, Lillie M. .. .. .	Nursery School Teacher .. .. .	£234 .. *
Stewart, Elspeth M. .. .. .	" .. .. .	£221 .. *
Cameron, Betty S. .. .. .	Senior Therapist .. .. .	£323 .. *
Danko, Maria (Mrs.) .. .. .	Domestic .. .. .	£182 .. *
Jaceviceno, Modesta .. .. .	" .. .. .	" " *
Krawchenko, Vira (Mrs.) .. .. .	" .. .. .	" " *
Nagupevicius, Genovaite (Mrs.) .. .. .	" .. .. .	" " *
Rickards, Edith B. .. .. .	Maid .. .. .	£169 .. *
EXPLOSIVES.		
Strode, H. W. C. .. .. .	Clerk, Grade II. .. .. .	£312 a year
Brooksby, L. R. .. .. .	Magazine Assistant .. .. .	£291 .. "
De Carle, O. P. .. .. .	" .. .. .	" .. "
Gore, C. W. H. .. .. .	" .. .. .	" .. "
Hopper, W. G. .. .. .	" .. .. .	" .. "
Jones, T. .. .. .	" .. .. .	£304 .. "
Moore, W. F. .. .. .	" .. .. .	£291 .. "
Mulcahy, C. W. F. .. .. .	" .. .. .	" .. "
Mulcahy, G. W. .. .. .	" .. .. .	£304 .. "
McMaster, W. A. .. .. .	" .. .. .	£291 .. "
Nicholls, D. G. .. .. .	" .. .. .	£304 .. "
Snowling, H. .. .. .	" .. .. .	£291 .. "
Stephenson, A. J. .. .. .	" .. .. .	" .. "
Crutchfield, Zelma S. (Mrs.) .. .. .	Typist .. .. .	£221 .. (Part-time)
Sandiford, Joan E. .. .. .	" .. .. .	£234 .. "
Baldwin, J. S. J. .. .. .	Watchman and Magazine Assistant .. .. .	£317 .. "
FISHERIES AND GAME.		
Langtry, J. O. .. .. .	Assistant Biologist .. .. .	£364 a year
O'Connor, J. J. .. .. .	Clerk, Grade II. (Junior) .. .. .	£143 .. "
Watt, N. A. .. .. .	" .. .. .	£312 .. "
Cleeland, Muriel M. .. .. .	Shorthand Writer and Typist .. .. .	£247 .. "
Moore, Martha W. (Mrs.) .. .. .	" .. .. .	£234 .. (Part-time)
Mulcahy, Annie E. .. .. .	" .. .. .	£247 .. "
IMMIGRATION.		
Cannon, R. A. .. .. .	Caretaker—Immigration Reception Centre .. .. .	£273 a year †
Aumann, W. J. .. .. .	Clerk, Grade II. .. .. .	£325 .. "
Chandler, K. .. .. .	" .. .. .	£312 .. "
Comben, W. A. .. .. .	" .. .. .	£260 .. "
Hamer, N. E. .. .. .	" .. .. .	£312 .. "
Mansfield, V. P. .. .. .	" .. .. .	" .. "
Wilkinson, A. E. .. .. .	" .. .. .	£416 .. "
Brewer, Joyce M. .. .. .	Shorthand Writer and Typist .. .. .	£247 .. "
Drake, Sophia .. .. .	" .. .. .	£234 .. "
Duke, Maude A. (Mrs.) .. .. .	" .. .. .	" .. (Part-time)
Savage, Dorothy (Mrs.) .. .. .	" .. .. .	" .. "
LICENCES REDUCTION BOARD.		
McParland, B. W. .. .. .	Clerk, Grade II. .. .. .	£338 a year
Clark, Daphne P. .. .. .	Typist .. .. .	£234 .. "
Mack, Eileen M. .. .. .	" .. .. .	£117 .. "

\* Less reduction of £45 a year for board and lodging.

† Less deduction of £27 a year for rations.

PERSONS TEMPORARILY EMPLOYED—*continued.*

Name of Temporary Employee.	Nature of Occupation.	Rate of Pay.
-----------------------------	-----------------------	--------------

DEPARTMENT OF CHIEF SECRETARY—*continued.*

PENAL AND GAOLS.

MacPhee, C.	Clerk, Grade II.	£312 a year
Marriott, Amy E. (Mrs.)	Typist	£221 " (Part-time)
Allan, W.	Warder	£318 "
Brown, W. E.	"	£305 "
Cornish, L. S.	"	" "
Crotty, M. B.	"	" "
Dunstan, L. D.	"	" "
Edmonds, E. E.	"	" "
Gallagher, J. R.	"	" "
Heyes, W. A. G.	"	" "
Irvine, J. B.	"	" "
Jamieson, A. E.	"	" "
Jennings, S. J.	"	" "
Kerr-Taylor, J. R.	"	" "
Lawson, G. D.	"	" "
Michelson, J. C.	"	" "
Milledge, V. L.	"	" "
Murphy, J. A.	"	" "
McLaurin, H.	"	£331 "
Neven, W. E. R.	"	£305 "
O'Brien, D. M. C.	"	" "
Pattison, R. W. H.	"	" "
Relph, K. T.	"	" "
Riley, J. N.	"	" "
Ritchie, A. E.	"	" "
Ross, S. D.	"	" "
Wilson, B. V.	"	" "
Neville, Annie (Mrs.)	Warder, Female	£232 " *
Reeves, Rosie B. (Mrs.)	"	" "

POLICE.

Clarke, M. R.	Assistant	£299 a year
Cookson, T. W.	"	£130 "
Jones, H. J.	"	£351 "
Smark, W. P.	"	£299 "
Timms, W. C.	"	£351 "
Watson, L. A.	"	£299 "
Carey, Gertrude A.	"	£234 "
Colgan, May E. G.	"	" "
Colliver, Mavis A.	"	£221 "
Combes, Edna G. (Mrs.)	"	£208 "
Dyer, Muriel L.	"	£221 "
Edwards, Ruby L.	"	" "
Grey, Bonnie E.	"	£208 "
McLaren, Margaret A.	"	" "
O'Dowd, Monica K.	"	£221 "
Tudor, Marie F. (Mrs.)	"	" "
Barr, A. C.	Clerk, Grade I.	£390 "
Gailey, C. G.	"	" "
Maher, G. I. D.	"	£377 "
McGawley, J. D.	"	" "
Allay, R. L.	Clerk, Grade II.	£312 "
Allen, J. H. R.	"	" "
Berry, H. C.	"	" "
Brown, I. J.	"	" "
Burge, M. L.	"	£338 "
Cave, S. E.	"	£312 "
Clementson, W. A.	"	" "
Condon, P. C.	"	" "
Cook, C. G. C.	"	£338 "
Cox, B.	"	£312 "
Curtis, D. R.	"	" "
Doegan, B. J.	"	£338 "
Esex, W. B.	" (Junior)	£234 "
Flight, E. F.	"	£338 "
Foemaker, C. O.	"	£312 "
Green, B. T.	"	" "
Griffin, J. J. J.	"	" "
Hodgson, H.	"	£325 "
Hogan, T. M.	"	£338 "
Jenkinson, K. J.	"	£312 "
Karanicolas, P.	" (Junior)	£260 "
Kinna, D. P.	"	£312 "
Lanzi, E. R.	"	" "
Latona, V. J.	"	" "
Mitchem, W. J.	"	£338 "
Mueller, J. E.	"	£325 "
Murray, H. A.	"	£312 "
McCarthy, D.	"	" "
McMahon, E. J.	"	" "

\* With quarters.



PERSONS TEMPORARILY EMPLOYED—*continued.*

Name of Temporary Employee.	Nature of Occupation.	Rate of Pay.
-----------------------------	-----------------------	--------------

DEPARTMENT OF CHIEF SECRETARY—*continued.*

POLICE—*continued.*

McPhee, J. T.	Clerk, Grade II.	£312 a year
O'Brien, J. T.	" "	" "
O'Leary, B. V.	" "	" "
Oliver, W. E.	" "	£325
Phillips, J. E.	" "	£312
Purcell, D. A.	" "	" "
Regos, N.	" "	" "
Roche, F.	" "	" "
Sandison, D. B.	" "	£325
Shirrefs, K. R. A.	" "	£312
Stewart, R. J.	" "	" "
Taysom, A. R.	" "	£325
Tomlinson, M. W.	" "	£338
Walker, G. L.	" "	£312
Wanke, A. F.	" "	£325
Whitfield, H. J.	(Junior)	£156
Willett, H. E.	" "	£325
Wilson, R. L.	" "	£312
Neylan, Louise A. (Mrs.)	Cook	£282
Hancock, J.	Fireman	£315
Treffene, Rona	Housemaid, Police Hospital	£232
Barrow, D. E.	Labourer	£260
Blanchart, B.	" "	£273
Broderick, J. P.	" "	£260
Byron, J. J.	" "	" "
Dolting, W. J.	" "	£273
Gow, H. L.	" "	" "
Ivey, W. J.	" "	" "
Larter, W. O. R.	" "	" "
Manning, H. S.	" "	£260
Miles, H. O.	" "	£273
Mills, W. R.	" "	" "
Morris, C. W.	" "	" "
McMahon, P.	" "	" "
O'Halloran, G. D.	" "	" "
O'Halloran, T. P.	" "	" "
Richards, G.	" "	" "
Riddell, T. J.	" "	£260
Turner, J.	" "	£273
Dunne, Maureen C.	Machinist	£260
McCallum, Rhoda M. (Mrs.)	" "	£247
Chapman, Ruby O.	Matron, City Watchhouse	£210
Doyle, Catherine E. (Mrs.)	" "	" "
Gogoll, Olive W. (Mrs.)	" "	" "
Simmons, Florence R. (Mrs.)	" "	" "
Thomson, Marion W.	Matron, Police Hospital	£383
Thompson, L. M.	Messenger	£130
White, H. G.	" "	£104
Bryan, Joan E.	Shorthand Writer and Typist	£247
Gordon, Pauline C.	" "	£104
Neivandt, Lesley H.	" "	£247
White, Elizabeth M.	" "	£130
Confeggi, Maria E.	Sister, Hospital	£318
D'Arcy, Joan D.	" "	" "
Gaston, Kathleen S.	" "	" "
Harney, Honora J.	" "	" "
Webb, Una B.	" "	" "
Donnelly, Ellen B.	Telephonist	£234
Arcaro, Betty R.	Typist	£221
Arcaro, Margaret N.	" "	£143
Baddeley, Monda C.	" "	£234
Bateman, Leila M. (Mrs.)	" "	£221
Bonney, Kathleen G. (Mrs.)	" "	£234
Boyd, Pauline	" "	" "
Cass, Ellen M. B.	" "	£189
Clough, Lois H.	" "	£143
Crowson, Rita	" "	£221
Davies, Annie B. (Mrs.)	" "	£260
Descombe, Violet E. (Mrs.)	" "	£234
Devaney, Margaret A.	" "	" "
Donaldson, Victoria D.	" "	" "
Donovan, Eileen M. (Mrs.)	" "	£221
Fernando, Dorothy A. A.	" "	£169
Foerander, Orance V.	" "	£221
Finn, Marie J.	" "	£234
Fox, Helen	" "	" "
Fraser, Lily I. (Mrs.)	" "	£221
Gleeson, Patricia J.	" "	£104
Glover, Jean S. (Mrs.)	" "	£221
Goonan, Anastasia T.	" "	£234
Harvey, Gweneth G.	" "	" "

\* Less deduction of £45 a year for board and lodging. † Less deduction of £55 a year for quarters and rations.

PERSONS TEMPORARILY EMPLOYED—*continued.*

Name of Temporary Employee.	Nature of Occupation.	Rate of Pay.
<b>DEPARTMENT OF CHIEF SECRETARY—<i>continued.</i></b>		
<b>POLICE—<i>continued.</i></b>		
Hiddleston, Mavis F. (Mrs.)	Typist	£221 a year (Part time)
Hogan, June E.	"	"
Hunt, Valma J.	"	£169 "
Kennedy, Veronica P.	"	£221 "
King, Betty D.	"	£234 "
King, Elizabeth I.	"	£143 "
Leighton, Elizabeth P.	"	"
Mackay, Bernice J.	"	£221 "
Makin, Joan A. (Mrs.)	"	"
Materazzo, Mary	"	£234 "
McColl, Dorothy J.	"	£169 "
McDonald, Amelda T.	"	£234 "
McDonald, Mary C.	"	£221 "
McDowell, Gwyneth M.	"	"
McElhinney, Frances (Mrs.)	"	£234 "
McGregor, Irene J. (Mrs.)	"	"
O'Neill, Amanda F. (Mrs.)	"	£221 (Part-time)
Padmore, Edith M.	"	£234 "
Palamara, Rosene D.	"	"
Paul, Wilma L.	"	"
Phelan, Nancy E.	"	£169 "
Phillips, Ina F. (Mrs.)	"	£221 "
Powrie, Dorothy M.	"	£104 "
Preece, Nancy M. (Mrs.)	"	£221 (Part-time)
Reade, Joan T.	"	£143 "
Rowe, Bernice I. (Mrs.)	"	£221 "
Roy, Mary B.	"	£234 "
Ryan, Maureen P.	"	£221 "
Smalley, Edith (Mrs.)	"	£234 "
Smith, Ellen L.	"	£221 "
Smith, Jean G.	"	£234 "
Smith, Patricia M.	"	£117 "
Smyth, Kathleen B.	"	£234 "
Stokes, Audrey L. M.	"	"
Sutherland, Merhain McD.	"	£221 "
Trimble, Alice E.	"	"
Vance, Melda J.	"	£104 "
Waring, Esme P.	"	£221 "
White, Patricia M.	"	"
Whitelock, Norma M. (Mrs.)	"	£234 "
Wiggett, Doreen F.	"	£169 "
Woodall, Hilda T.	"	£234 "
Worley, Imelda J.	"	£117 "
Wright, Elizabeth M. G.	"	£221 "
York, Elaine R.	"	£169 "
Black, A.	Wardsman, Police Hospital	£318 "
Morrissey, L. V.	"	"
Williams, C.	Black Tracker, Stud Depot	£1 10s. per week †
<b>PUBLIC LIBRARY, MUSEUMS, AND NATIONAL GALLERY.</b>		
Boyd, Lisbeth A.	Assistant (Female), Grade I.	£234 a year
Duggan, Genevieve W.	"	£169 "
Hancock, Marie	"	£104 "
Peacock, Winifred E.	"	£221 "
Rollinson, Jean	"	"
Dunkerley, Moreen O.	Assistant (Female), Grade II.	£299 "
Barr, R. T.	Clerk, Grade II.	£325 "
Joske, W. D.	" (Junior)	£260 "
Kelly, Kathleen M.	Assistant (Female)	£156 "
Hollingsworth, Beryl M.	Shorthand Writer and Typist	£273 "
Haywood-Young, Sheilagh G. A.	"	£234 "
Dunlea, Ellen F.	Telephonist	£221 "
Blundell, Yvonne L.	Typist	£169 "
Browne, Lorna M. (Mrs.)	"	£221 "
Butler, Elsie R.	"	£234 "
Alcorn, G.	Attendant	£299 "
Armstrong, I.	"	"
Carew, E.	"	£312 "
Cotter, D. B.	"	£182 "
Curtayne, J. E.	"	£299 "
Flynn, C.	"	"
Gillies, C. W.	"	"
Glover, R. L.	"	£312 "
Johnson, L. R.	"	£299 "
Kendall, F. J.	"	£312 "
Little, A. E.	"	"
Logue, H. E.	"	"
Mayhew, F. W.	"	"
Palmer, W. M.	"	£299 "
Palmer, W. R.	"	"
Price, A. S. T.	"	£312 "
Rose, G.	"	£299 "

† Plus £1 a week deferred pay.

PERSONS TEMPORARILY EMPLOYED—*continued.*

Name of Temporary Employee.	Nature of Occupation.	Rate of Pay.
<b>DEPARTMENT OF CHIEF SECRETARY—<i>continued.</i></b>		
<b>PUBLIC LIBRARY, MUSEUMS, AND NATIONAL GALLERY—<i>continued.</i></b>		
Ryan, E. .. .. .	Attendant .. .. .	£304 a year
Schafer, F. H. .. .. .	" .. .. .	£312 "
Stephens, B. .. .. .	" .. .. .	£299 "
Sullivan, J. E. .. .. .	" .. .. .	" "
Sullivan, P. N. .. .. .	" .. .. .	£312 "
Sutherland, J. .. .. .	" .. .. .	" "
Younger, A. J. .. .. .	" .. .. .	" "
Purcell, A. .. .. .	Labourer .. .. .	£260 "
<b>GOVERNMENT STATIST.</b>		
Burt, W. K. .. .. .	Clerk, Grade II. .. .. .	£351 a year
Carroll, J. P. .. .. .	" .. .. .	" "
Chatterton, B. .. .. .	" .. .. .	£312 "
Davison, A. N. .. .. .	" .. .. .	£351 "
Doyle, N. .. .. .	" .. .. .	" "
Featherstone, E. W. .. .. .	" .. .. .	£325 "
Heath, R. T. .. .. .	" .. .. .	£312 "
Kirwan, A. J. .. .. .	" .. .. .	" "
Mitchell, S. K. .. .. .	" .. .. .	£325 "
Strachan, C. J. .. .. .	" .. .. .	£351 "
McCracken, Therese D. .. .. .	Machinist .. .. .	£156 "
Ridgeway, Audrey M. .. .. .	" .. .. .	£208 "
Williams, Jean M. .. .. .	" .. .. .	£234 "
Breadmore, Nancy M. .. .. .	Typist .. .. .	£221 "
Burke, Kathleen J. .. .. .	" .. .. .	£234 "
Cropp, Margaret A. .. .. .	" .. .. .	£104 "
Deane, Kathleen .. .. .	" .. .. .	£234 "
Egan, Maureen C. .. .. .	" .. .. .	£221 "
Fowle, Halza J. .. .. .	" .. .. .	£247 "
Guy, Dorothy B. J. .. .. .	" .. .. .	£117 "
Linehan, Margaret M. .. .. .	" .. .. .	£221 "
Wilson, Esther .. .. .	" .. .. .	£234 "
<b>WORKERS COMPENSATION BOARD.</b>		
Campbell, C. .. .. .	Clerk, Grade II. .. .. .	£351 a year
Kenney, Wenda M. .. .. .	Shorthand Writer and Typist .. .. .	£247 "
Ackers, Nancy D. .. .. .	Typist .. .. .	£221 "
<b>DEPARTMENT OF TREASURER.</b>		
Frawley, J. J. .. .. .	Assistant .. .. .	£312 a year
Nicholl, E. A. .. .. .	" .. .. .	£338 "
O'Dea, M. .. .. .	" .. .. .	£299 "
Walsh, E. .. .. .	" .. .. .	£325 "
McCarthy-O'Leary, Dolores .. .. .	" .. .. .	£260 "
Russo, Jean M. C. .. .. .	" .. .. .	£221 "
Stow, Irene T. .. .. .	" .. .. .	£208 "
Watts, Sylvia M. .. .. .	" .. .. .	" "
James, E. C. .. .. .	Caretaker, Senior, Camp Pell .. .. .	£312 " *
Buckley, P. T. .. .. .	Caretaker .. .. .	£286 " *
Deane, G. T. C. .. .. .	" .. .. .	" " *
Derby, H. E. .. .. .	" .. .. .	" " *
Howden, C. A. .. .. .	" .. .. .	" " *
Masterton, B. W. .. .. .	" .. .. .	" " *
McInerney, F. J. .. .. .	" .. .. .	" "
Watson, F. C. .. .. .	" .. .. .	" "
Bullock, W. M. .. .. .	Chaffeur .. .. .	£312 "
Hall, D. C. .. .. .	Clerk, Grade I. .. .. .	£300 "
Cockburn, M. F. .. .. .	Clerk, Grade II. .. .. .	£364 "
Fitzpatrick, T. .. .. .	" .. .. .	£338 "
Hassett, J. J. .. .. .	" .. .. .	£325 "
Herrick, G. P. .. .. .	" .. .. .	£338 "
Kwong, A. H. .. .. .	" .. .. .	£325 "
O'Neil, W. P. .. .. .	" .. .. .	" "
Eslar, Jean I. .. .. .	Machinist .. .. .	£130 "
McDonald, Kathleen T. .. .. .	" .. .. .	£247 "
Garner, Doris E. .. .. .	Shorthand Writer and Typist .. .. .	" "
Gunther, Gwendoline M. .. .. .	" .. .. .	£234 "
McArdle, Eileen T. .. .. .	" .. .. .	£247 "
Baimbridge, Margaret S. (Mrs.) .. .. .	Typist .. .. .	£221 "
Ellis, Muriel M. .. .. .	" .. .. .	£234 "
Kershaw, Mavis A. (Mrs.) .. .. .	" .. .. .	£221 "
Shevenan, Dorothy M. .. .. .	" .. .. .	£195 "
<b>STAMP DUTIES.</b>		
Denny, Margaret S. .. .. .	Assistant .. .. .	£78 a year
Harriage, Marjorie .. .. .	" .. .. .	£208 "
Gribble, E. V. .. .. .	Clerk, Grade II. .. .. .	£351 "
Thomlinson, L. M. .. .. .	" .. .. .	" "
Walker, E. F. .. .. .	" .. .. .	" "
Williamson, C. L. .. .. .	" .. .. .	" "
Odgers, Florence B. .. .. .	Embossor .. .. .	£221 "
Swan, Lorna M. .. .. .	" .. .. .	£208 "
Thompson, P. L. .. .. .	Messenger .. .. .	£286 "
Dove, Constance W. .. .. .	Typist .. .. .	£273 "

\* With quarters.

PERSONS TEMPORARILY EMPLOYED—*continued.*

Name of Temporary Employee.	Nature of Occupation.	Rate of Pay.
<b>DEPARTMENT OF TREASURER—<i>continued.</i></b>		
<b>BUILDING DIRECTORATE.</b>		
Gaskin, J. P. .. .. .	Officer-in-Charge, Building Permits Section ..	£850 a year
Davenport, J. H. .. .. .	Officer-in-Charge, Materials Procurement Directorate	£748 "
Daves, F. A. .. .. .	Senior Permits Officer .. .. .	£644 "
Grace, J. T. .. .. .	Permits Officer .. .. .	£553 "
Plumridge, R. E. .. .. .	Senior Assistant Permits Officer .. .. .	£501 "
Wellard, R. R. .. .. .	" " " " .. .. .	" "
Bradley, R. R. .. .. .	Assistant Permits Officer .. .. .	£423 "
Gillam, R. J. .. .. .	" " " " .. .. .	" "
Glasson, M. C. .. .. .	" " " " .. .. .	" "
Hardman, L. .. .. .	" " " " .. .. .	" "
Kershaw, W. .. .. .	" " " " .. .. .	" "
Meggs, C. A. .. .. .	" " " " .. .. .	" "
Townsend, G. A. .. .. .	" " " " .. .. .	" "
Flewellen, F. W. .. .. .	Chief Inspector .. .. .	£527 "
Robertson, G. M. .. .. .	Senior Inspector .. .. .	£475 "
Belcher, R. .. .. .	Inspector .. .. .	£423 "
Dunne, R. E. .. .. .	Inquiry Officer .. .. .	£312 "
Wherrett, W. A. .. .. .	" " " " .. .. .	£325 "
Down, S. .. .. .	Senior Materials Officer .. .. .	£553 "
Pockett, A. .. .. .	Assistant Senior Materials Officer .. .. .	£496 "
Brown, W. McK. .. .. .	Materials Officer .. .. .	£424 "
Carson, W. L. .. .. .	" " " " .. .. .	" "
Dean, R. E. .. .. .	" " " " .. .. .	" "
Lewellin, V. N. .. .. .	" " " " .. .. .	" "
Milne, W. H. .. .. .	" " " " .. .. .	" "
Sayer, M. B. .. .. .	" " " " .. .. .	" "
Brewster, E. .. .. .	Hutments Officer .. .. .	" "
Ratcliff, P. .. .. .	" " " " .. .. .	" "
Spencer, L. D. .. .. .	Accounts Clerk .. .. .	£423 "
Ingram, B. A. .. .. .	Assistant to Timber Controller .. .. .	£470 "
Emry, A. C. .. .. .	Supply Assistant .. .. .	£386 "
Keating, J. A. .. .. .	" " " " .. .. .	" "
Drewett, D. B. .. .. .	Assistant .. .. .	£312 "
Taylor, E. G. .. .. .	" " " " .. .. .	£209 "
Bull, Ruby L. .. .. .	" " " " .. .. .	£247 "
Campbell, Evon M. .. .. .	" " " " .. .. .	£260 "
Cooper, Doris F. .. .. .	" " " " .. .. .	£221 "
Davey, Christina B. .. .. .	" " " " .. .. .	" "
Dridan, Joyce .. .. .	" " " " .. .. .	" "
Fellows, Marian .. .. .	" " " " .. .. .	£78 "
Flavell, Constance E. .. .. .	" " " " .. .. .	£221 "
Landt, Dorothy J. .. .. .	" " " " .. .. .	£208 "
Meadows, Eleanor F. .. .. .	" " " " .. .. .	£182 "
Rose, Leah H. .. .. .	" " " " .. .. .	£208 "
Shugg, Marjorie J. .. .. .	" " " " .. .. .	" "
Sternberg, Violet P. .. .. .	" " " " .. .. .	£221 "
Williams, Patricia C. .. .. .	" " " " .. .. .	£208 "
Jenner, E. R. .. .. .	Clerk, Grade I. .. .. .	£377 "
Lawrence, J. H. .. .. .	" " " " .. .. .	£390 "
Clarke, A. S. .. .. .	Clerk, Grade II. .. .. .	£338 "
Fitzgerald, R. F. .. .. .	" " " " .. .. .	£325 "
Goddard, E. C. .. .. .	" " " " .. .. .	£351 "
Seymour, J. A. .. .. .	" " " " .. .. .	£325 "
Shore, W. J. .. .. .	" " " " .. .. .	£351 "
Warren, A. J. .. .. .	" " " " .. .. .	£312 "
Fraser, D. J. L. .. .. .	Messenger .. .. .	£78 "
Bell, Margaret E. .. .. .	Shorthand Writer and Typist .. .. .	£260 "
Drew, Bessie H. (Mrs.) .. .. .	" " " " .. .. .	" "
Fisher, Agnes M. .. .. .	" " " " .. .. .	£234 "
Greasly, Clara M. .. .. .	" " " " .. .. .	" "
Kelly, Carmel F. .. .. .	" " " " .. .. .	£117 "
Kinsey, Ann K. .. .. .	" " " " .. .. .	£247 "
May, Ida M. .. .. .	" " " " .. .. .	£260 "
Middleditch, Josephine M. .. .. .	" " " " .. .. .	£247 "
Morton, Enid M. .. .. .	" " " " .. .. .	£234 "
Pilkington, Elizabeth L. .. .. .	Telephonist .. .. .	£221 "
Bear, Patricia M. .. .. .	Typist .. .. .	£169 "
Colthup, Mary E. .. .. .	" " " " .. .. .	£221 "
East, Mignon K. .. .. .	" " " " .. .. .	" "
Napier, Alma M. .. .. .	" " " " .. .. .	" "
Nicolson, Ruby .. .. .	" " " " .. .. .	£234 "
Raebly, Eileen B. .. .. .	" " " " .. .. .	" "
Stuart, Alexina M. .. .. .	" " " " .. .. .	" "
Thomas, Muriel E. .. .. .	" " " " .. .. .	£247 "
Vallins, Irene C. .. .. .	" " " " .. .. .	£234 "
Wyatt, Marie E. .. .. .	" " " " .. .. .	" "
<b>HOUSING COMMISSION.</b>		
Follett, Gladys M. (Mrs.) .. .. .	Assistant .. .. .	£208 a year
Good, Olive E. M. (Mrs.) .. .. .	" " " " .. .. .	£221 "
Boyce, R. O. .. .. .	Chief Engineer .. .. .	£1,200 "
Hamilton, J. F. R. .. .. .	Clerk, Grade I. .. .. .	£377 "
Savory, W. S. W. .. .. .	" " " " .. .. .	" "

PERSONS TEMPORARILY EMPLOYED—*continued.*

Name of Temporary Employee.	Nature of Occupation.	Rate of Pay.
DEPARTMENT OF TREASURER— <i>continued.</i>		
HOUSING COMMISSION— <i>continued.</i>		
Baskett, A. R.	Clerk, Grade II.	£312 a year
Bayley, H. A.	" "	£325 "
Ditchburn, F. P.	" "	£312 "
Ferrari, T. P.	" "	" "
Gilfedder, J. L.	" "	" "
Green, C. D.	" "	£351 "
Guice, H. A.	" "	£312 "
Hamilton, G.	" "	" "
Jackson, T. L.	" "	£325 "
Kavanagh, J. E.	" "	£312 "
Mackenzie, K. G.	" "	" "
Mithen, V. T.	" "	£351 "
Morsby, A. F.	" "	£312 "
Patrick, G. A.	" "	" "
Rischbieth, H.	" "	£351 "
Riley, A. M.	" "	£312 "
Reichert, L. H.	" "	£325 "
Sweetland, J. S.	" "	" "
Thompson, A.	" "	£312 "
Thomson, L. W.	" "	" "
Tiernan, J. F. M.	" "	" "
Davis, J. G.	Clerk of Works, Senior	£449 "
Holt, W. T. R.	" "	£553 "
McMacking, A.	" "	£449 "
Ashwell, F. H.	Manager, Holmesglen Concrete House Factory	£900 "
Burkett, R.	Field and Research Engineer	£800 "
Hannan, F. J.	Supply Superintendent	£722 "
Bliss, W. J.	Housing Inspector, Senior	£627 "
Cook, V. G.	Housing Inspector	£475 "
Taylor, A. W.	" "	" "
Bethel, Esther M.	Housing Officer	£288 "
Bolton, Amy L. L.	" "	" "
Buck, Bride I. (Mrs.)	" "	" "
Delahenty, Lois M.	" "	" "
Hepburn, Claire E.	" "	" "
Horan, Mary T. E.	" "	" "
Hull, Edith P.	" "	" "
McLean, Mary A.	" "	" "
Ord, Ida M.	" "	" "
Rapke, Betty P.	" "	" "
Gill, Louise J.	Investigating Officer	£275 "
Meyers, Mary E. L.	" "	" "
Pauwels, Leila M.	" "	" "
Dickins, G. E.	Land Purchasing Officer	£416 "
Hammett, H. R.	" "	" "
Swann, H. J.	" "	" "
Wohlers, C. P.	" "	" "
Bell, Ethel M. (Mrs.)	Machinist	£260 "
Boadle, Nancy	" "	" "
Campbell, Sybil L.	" "	" "
Carr, Jean (Mrs.)	" "	£247 "
Dungan, Esme	" "	£260 "
Jones, Gwendoline J.	" "	£247 "
Massey, Dorothy	" "	£260 "
Walsh, Marie T. J.	" "	£195 "
Williams, W. L.	Messenger	£91 "
Biffen, Mary Q.	Shorthand Writer and Typist	£247 "
Bolger, Isabel V.	" "	" "
Brennan, Marjorie J. (Mrs.)	" "	£234 "
Chadwick, Mavis M.	" "	£247 "
Clancy, Teresa	" "	£156 "
Cunningham, Marion B. (Mrs.)	" "	£273 "
Daley, Mary P.	" "	£247 "
Doherty, Johanna C.	" "	£156 "
Edwards, Grace	" "	£247 "
Grieg, Shirley A.	" "	£234 "
Hutchinson, Mary	" "	" "
Keating, Betty L. (Mrs.)	" "	£247 "
Luplau, Bernice E.	" "	£156 "
McGinn, Ella	" "	£247 "
Newett, Rosalie L. P.	" "	" "
Northey, Mary J.	" "	£234 "
Plummer, Beryl H.	" "	£117 "
Rowan, Bernar M.	" "	£247 "
Varley, Kathleen (Mrs.)	" "	£234 "
Vellenoweth, June L.	" "	£247 "
Davies, Dolores M.	Tracer	£195 "
Leslie, Marguerita S. (Mrs.)	" "	£221 "
Costellow, Gwen M.	Typist	" "
Dunden, Claire	" "	£234 "
Myers, Phyllis M.	" "	£104 "
Walker, Joan E.	" "	£234 "
Wilson, Alma M.	" "	" "
Gladman, R. H.	Valuer	£527 "
Plowman, R. B.	" "	" "

PERSONS TEMPORARILY EMPLOYED—*continued.*

Name of Temporary Employee.	Nature of Occupation.	Rate of Pay.
DEPARTMENT OF TREASURER— <i>continued.</i>		
TAXATION.		
<i>Land Tax Branch.</i>		
Finegan, P. J. .. .. .	Assistant .. .. .	£299 a year
Zammit, F. X. .. .. .	" .. .. .	" "
Britt, Joan .. .. .	" .. .. .	£130 "
Cross, Eunice J. .. .. .	" .. .. .	£221 "
Doyle, Annie M. .. .. .	" .. .. .	£208 "
Fitzgerald, Alma E. .. .. .	" .. .. .	£221 "
Gillon, Betty .. .. .	" .. .. .	£189 "
Griffen, Jean .. .. .	" .. .. .	£208 "
Kenny, Patricia T. .. .. .	" .. .. .	£234 "
Youngman, Jean C. .. .. .	" .. .. .	£208 "
Bernar, P. P. .. .. .	Clerk, Grade II. .. .. .	£312 "
Hills, E. .. .. .	" .. .. .	£286 "
Horley, E. A. .. .. .	" .. .. .	£351 "
Howard, P. A. .. .. .	" .. .. .	£338 "
Johns, S. E. .. .. .	" .. .. .	£351 "
Maher, J. C. .. .. .	" .. .. .	" "
Moloney, J. P. .. .. .	" .. .. .	£325 "
O'Connor, A. .. .. .	" .. .. .	£351 "
Crowe, A. A. .. .. .	Exempt Clerk .. .. .	£390 "
Beach, E. H. .. .. .	Labourer .. .. .	£273 "
Braithwaite, K. E. .. .. .	" .. .. .	" "
Cass, E. R. .. .. .	" .. .. .	£312 "
Duane, T. .. .. .	" .. .. .	" "
Layton, W. S. .. .. .	" .. .. .	" "
Manders, F. T. .. .. .	" .. .. .	£260 "
Moore, L. F. .. .. .	" .. .. .	£273 "
Smith, H. D. .. .. .	" .. .. .	£260 "
Smith, W. L. W. .. .. .	" .. .. .	£299 "
Ellis, J. C. .. .. .	Liftman .. .. .	£289 "
McCabe, W. .. .. .	" .. .. .	£276 "
Tilley, J. M. .. .. .	" .. .. .	£289 "
Hede, Mary E. .. .. .	Machinist .. .. .	£195 "
Kronk, G. A. .. .. .	Messenger .. .. .	£91 "
Appleton, Frances M. .. .. .	Typist .. .. .	£195 "
Carrigan, Joan (Mrs.) .. .. .	" .. .. .	£221 "
Crawford, June I. M. .. .. .	" .. .. .	£169 "
Duncan, Jean L. .. .. .	" .. .. .	£234 "
Hillard, Margaret A. .. .. .	" .. .. .	£169 "
Hughes, Margaret R. .. .. .	" .. .. .	£234 "
McDonald, Heather J. .. .. .	" .. .. .	£143 "
Templeton, Gwendolyn .. .. .	" .. .. .	" "
<i>Probate Duties Branch.</i>		
Deegan, L. J. .. .. .	Clerk, Grade II. .. .. .	£351 a year
Skewes, Dorothea A. .. .. .	Typist .. .. .	£234 "
GOVERNMENT PRINTING OFFICE.		
Clark, C. K. .. .. .	Assistant .. .. .	£156 a year
Hughes, T. R. .. .. .	" .. .. .	£312 "
Jones, H. J. .. .. .	" .. .. .	" "
Durrant, Lilian G. .. .. .	" .. .. .	£156 "
Jones, Lesley M. .. .. .	" .. .. .	£208 "
Wynne, Esma L. .. .. .	" .. .. .	£195 "
Adams, A. M. .. .. .	Binder .. .. .	£381 "
Angwin, B. C. .. .. .	" .. .. .	" "
Ansell, H. R. .. .. .	" .. .. .	" "
Bond, S. P. .. .. .	" .. .. .	" "
Browne, E. D. .. .. .	" .. .. .	" "
Christopherson, L. .. .. .	" .. .. .	" "
Cope, C. W. .. .. .	" .. .. .	" "
Dann, E. T. .. .. .	" .. .. .	" "
Edwards, A. E. .. .. .	" .. .. .	" "
Kayer, H. E. R. .. .. .	" .. .. .	" "
Milverton, B. .. .. .	" .. .. .	" "
Blundell, T. M. .. .. .	Binder (Apprentice) .. .. .	£1 8s a week
Cooper, A. W. .. .. .	" .. .. .	£4 4s. 6d. "
Marks, J. H. .. .. .	" .. .. .	" "
Moore, W. E. .. .. .	" .. .. .	£1 18s. 6d. "
Berkery, Rita C. .. .. .	Book Folder .. .. .	£183 a year
Blood, Agnes .. .. .	" .. .. .	" "
Cunningham, Patricia O. .. .. .	" .. .. .	" "
Cushion, Mary E. (Mrs.) .. .. .	" .. .. .	" "
Dawson, Melanie M. (Mrs.) .. .. .	" .. .. .	" "
Driscoll, Catherine .. .. .	" .. .. .	" "
Edwards, Christina (Mrs.) .. .. .	" .. .. .	" "
Gillahan, Eileen T. .. .. .	" .. .. .	" "
Gorman, Alma J. (Mrs.) .. .. .	" .. .. .	" "
Gray, Elsie L. .. .. .	" .. .. .	" "
Gulson, Ralda M. .. .. .	" .. .. .	" "
Hutchings, Ellen E. (Mrs.) .. .. .	" .. .. .	" "
McLaren, Janet (Mrs.) .. .. .	" .. .. .	" "
McLaren, Mary .. .. .	" .. .. .	" "
Rawlinson, Violet E. (Mrs.) .. .. .	" .. .. .	" "
Sleith, Audrey E. .. .. .	" .. .. .	" "
Stewart, Alice .. .. .	" .. .. .	" "
Wells, Daisy .. .. .	" .. .. .	" "

PERSONS TEMPORARILY EMPLOYED—*continued.*

Name of Temporary Employee.	Nature of Occupation.	Rate of Pay.
<b>DEPARTMENT OF TREASURER—<i>continued.</i></b>		
<b>GOVERNMENT PRINTING OFFICE—<i>continued.</i></b>		
Cattach, Lois M. .. .. .	Book Folder (Learner) .. .. .	£3 8s. a week
Flynn, Mary T. .. .. .	" " " .. .. .	£1 14s. "
Foxcroft, Patricia J. .. .. .	" " " .. .. .	" "
McGill, Noelene A. .. .. .	" " " .. .. .	" "
Milne, Dorothy M. .. .. .	" " " .. .. .	£2 12s. "
Watkins, Valerie .. .. .	" " " .. .. .	£1 7s. 6d. "
Irving, H. .. .. .	Carpenter .. .. .	£375 a year
Vial, V. R. .. .. .	Clerk, Grade II. .. .. .	£325 "
Allum, H. A. .. .. .	Compositor .. .. .	£381 "
Barker, S. P. .. .. .	" .. .. .	" "
Blake, E. R. .. .. .	" .. .. .	" "
Blewitt, H. J. .. .. .	" .. .. .	" "
Bond, J. W. .. .. .	" .. .. .	" "
Boxall, F. V. .. .. .	" .. .. .	" "
Brown, J. G. .. .. .	" .. .. .	" "
Campbell, R. H. .. .. .	" .. .. .	" "
Carter, C. E. .. .. .	" .. .. .	" "
Coghan, W. F. .. .. .	" .. .. .	" "
Colpoys, E. R. .. .. .	" .. .. .	" "
Crane, A. F. .. .. .	" .. .. .	" "
Egan, G. W. .. .. .	" .. .. .	" "
Fahey, W. A. .. .. .	" .. .. .	" "
Fairweather, R. W. .. .. .	" .. .. .	" "
Garner, E. A. .. .. .	" .. .. .	" "
Good, A. .. .. .	" .. .. .	" "
Green, G. R. W. .. .. .	" .. .. .	" "
Grenfell, A. J. .. .. .	" .. .. .	" "
Hacker, N. H. .. .. .	" .. .. .	" "
Hartley, T. W. .. .. .	" .. .. .	" "
Holt, N. .. .. .	" .. .. .	" "
Keeley, A. L. .. .. .	" .. .. .	" "
Kidson, R. W. .. .. .	" .. .. .	" "
Maxwell, R. T. .. .. .	" .. .. .	" "
Moylan, K. J. .. .. .	" .. .. .	" "
Murphy, K. J. .. .. .	" .. .. .	" "
McDonald, S. G. .. .. .	" .. .. .	" "
McGarvin, P. C. .. .. .	" .. .. .	" "
Petrie, W. R. .. .. .	" .. .. .	" "
Pollock, J. M. .. .. .	" .. .. .	" "
Russell, R. J. .. .. .	" .. .. .	" "
Rutherford, B. C. .. .. .	" .. .. .	" "
Stevens, W. .. .. .	" .. .. .	" "
Turnbull, D. T. .. .. .	" .. .. .	" "
Turner, B. .. .. .	" .. .. .	" "
Watterson, A. G. .. .. .	" .. .. .	" "
Yaxley, A. L. .. .. .	" .. .. .	" "
York, V. S. .. .. .	" .. .. .	" "
Bailes, A. S. .. .. .	Compositor (Apprentice) .. .. .	£3 7s. 6d. a week
Day, K. R. .. .. .	" .. .. .	£6 3s. 6d. "
Eaton, S. .. .. .	" .. .. .	£3 12s. 6d. "
Free, E. C. .. .. .	" .. .. .	£2 9s. 6d. "
Gill, J. E. .. .. .	" .. .. .	£1 18s. 6d. "
Keenan, H. W. .. .. .	" .. .. .	£5 16s. "
Marshall, N. E. .. .. .	" .. .. .	£1 8s. "
Mawby, K. J. .. .. .	" .. .. .	£2 9s. 6d. "
Foers, Margaret M. .. .. .	Dining Room Assistant .. .. .	£153 a year
Stewart, Rose E. .. .. .	" .. .. .	" "
Wing, A. D. .. .. .	Electrician .. .. .	£378 "
Campbell, C. C. .. .. .	Engineer .. .. .	" "
Costelloe, W. H. .. .. .	" .. .. .	" "
Kinder, C. J. .. .. .	" .. .. .	" "
Johnson, O. R. .. .. .	Engineer's Assistant .. .. .	£299 "
Anderson, B. F. .. .. .	Feeder .. .. .	£293 "
Armstrong, A. W. .. .. .	" .. .. .	" "
Brady, F. .. .. .	" .. .. .	" "
Cody, E. C. .. .. .	" .. .. .	" "
Davies, R. M. .. .. .	" .. .. .	" "
Dobson, J. T. .. .. .	" .. .. .	" "
Goadley, T. .. .. .	" .. .. .	" "
Kennedy, F. E. .. .. .	" .. .. .	" "
Lalor, L. .. .. .	" .. .. .	" "
Martin, H. P. .. .. .	" .. .. .	" "
McKay, D. .. .. .	" .. .. .	" "
Purves, W. H. .. .. .	" .. .. .	" "
Shanahan, C. P. G. .. .. .	" .. .. .	" "
Simmons, J. R. .. .. .	" .. .. .	" "
Tierney, F. W. .. .. .	" .. .. .	" "
Watkins, W. L. .. .. .	" .. .. .	" "
Wishart, E. F. .. .. .	" .. .. .	" "
Young, S. C. .. .. .	" .. .. .	" "
McDonald, W. C. .. .. .	General Assistant, Senior .. .. .	£296 "
Asker, W. J. .. .. .	General Assistant .. .. .	£283 "
Carter, S. T. .. .. .	" .. .. .	" "
Donnelly, J. .. .. .	" .. .. .	" "
Fahey, W. .. .. .	" .. .. .	" "

PERSONS TEMPORARILY EMPLOYED—*continued.*

Name of Temporary Employee.	Nature of Occupation.	Rate of Pay.
DEPARTMENT OF TREASURER— <i>continued.</i>		
GOVERNMENT PRINTING OFFICE— <i>continued.</i>		
Hanlon, E.	General Assistant	£283 a year
Irvine, P. O.	"	" "
Jones, A. R.	"	" "
King, T. C.	"	" "
McDonald, V. J.	"	" "
O'Malley, M. J.	"	" "
Ramsden, E. C.	"	" "
Rowlands, J.	"	" "
Sizeland, J. L.	"	" "
Tenbosch, L.	"	" "
Johnson, A. H.	General Assistant (Junior)	£2 19s. 6d. a week
Lambert, A. H.	"	£2 4s. 6d. "
Noonan, T. F.	Lift Attendant	£289 a year
Abraham, W. D.	Machineman	£381 "
Ainsworth, A. G. A.	"	" "
Carland, B. D.	"	" "
Edney, A. E.	"	" "
Glossop, S.	"	" "
Lawrence, R. J. C.	"	" "
Marshall, B.	"	" "
McWilliam, L. P.	"	" "
Nicholas, F. S.	"	" "
O'Brien, R. J.	"	" "
Williams, T. G.	"	" "
Cole, J. T.	Machineman (Apprentice)	£6 ls. a week
Kearney, J. R.	"	£1 18s. 6d. "
Keating, J. R.	"	£4 4s. 6d. "
Roberts, P. D. J.	"	" "
Rutledge, J. P.	"	£1 18s. 6d. "
Dare, J. E.	Messenger	£286 a year
Barnes, P. E.	Monotype Caster	£327 "
Fraser, K. A.	"	" "
Smith, K.	"	" "
Coghlan, K. S.	Monotype Caster (Junior)	£3 15s. a week
Hortin, L.	Motor Truck Driver	£312 a year
Innes, J.	"	£299 "
Gloster, Eleanor F.	Nurse	£279 "
King, D. A.	Plate Grainer	£316 "
O'Brien, K. St. L.	"	" "
McFadyen, D. C.	Printer, Lithographic	£381 "
Wilson, M. A.	Process Engraver	£366 "
Calwell, Glennys M.	Reader's Assistant	£183 "
Doody, Mary A.	"	" "
Forrester, Carol E.	"	" "
Luckham, Grace V. (Mrs.)	"	" "
Minto, Florence A.	"	" "
Thexton, Marjorie E.	"	" "
Hylard, Yvonne G.	Reader's Assistant (Junior)	£2 1s. 6d. a week
Owens, Carmel R.	"	£2 12s. "
Devitt, R. J.	Stereotyper (Apprentice)	£1 8s. "
Auton, W. A.	Storeman	£316 a year
Hirth, S. H.	"	" "
Mayberry, K. F.	"	" "
Noonan, J.	"	" "
Plunkett, L. W.	"	" "
Robinson, H. W.	"	" "
Rourke, J. S.	"	" "
Thewlis, L. C.	"	" "
Campbell, C. W. F.	Ticket Printer's Assistant	£362 "
Cogdon, C. J.	"	" "
Dunkley, W. H.	"	" "
Sladden, V. B.	"	" "
O'Hern, Mary A.	Typist	£195 "
Potter, Myra G.	"	£221 "
DEPARTMENT OF PUBLIC INSTRUCTION.		
Perry, H. E. R.	Assistant	£299 a year
Allen, Nyree H.	"	£221 "
Bradley, Marjorie D. (Mrs.)	"	£208 "
Bugler, Henrietta R. M.	"	£221 "
Carey, Joan M.	"	£104 "
Daniel, Naomi F.	"	£78 "
Donovan, Jessie M. (Mrs.)	"	£221 "
Dowler, Phyllis D.	"	" "
Lacey, Elizabeth A.	"	£208 "
Law, June E.	"	£78 "
McDonald, Margaret M.	"	£247 "
Sinclair, Nellie W.	"	£208 "
Tait, Mary J. (Mrs.)	"	£221 "
Williams, Violet (Mrs.)	"	£221 "
Youla, Aileen J.	"	£91 "
Pye, Lionel H.	Biograph Operator (Projectionist)	£10 11s. 6d. a week
Taylor, Arthur J.	"	" "
Bramwell, Thomas	Caretaker, Crow's Nest Camp, Queenscliff	£286 a year



PERSONS TEMPORARILY EMPLOYED—*continued.*

Name of Temporary Employee.	Nature of Occupation.	Rate of Pay.
<b>DEPARTMENT OF PUBLIC INSTRUCTION—<i>continued.</i></b>		
Box, J. E.	Clerk, Grade II.	£312 a year
Combes, C. H.	"	"
Cope, K. H.	"	"
Hellyer, G.	"	£351
Hobday, J. H.	"	£325
Lavery, R. W.	"	"
Nabb, E. J.	"	£312
Nicholas, A. S.	"	£325
O'Connell, B. J.	"	£312
Pershouse, E. B.	"	£351
Rhoddy, J. J.	"	£312
Sinclair, K. A.	"	£325
St. Clair-Courtney, D. N.	"	£351
Sweeney, F. C.	"	£312
Tucker, C. V. L.	"	£325
Unwin, A. R.	"	£312
Watt, R. W.	"	"
Williams, A. B.	"	£351
Wurn, G.	"	"
Anderson, Betty I.	Clerk (High School)	£208
Andrews, Thelma J.	(Girls' School)	£123
Ballinger, Jean L.	(High School)	£208
Castle, Thora F.	"	"
Champion, Freda I. (Mrs.)	"	"
Charles, Jean H.	"	"
Chatfield, Sybil Y.	(Girls' School)	"
Clarke, Deima J.	(High School)	"
Cowan, Margaret J.	"	£146
Down, Dorothy M.	"	£98
Downe, Valerie L.	"	£170
Edelsten, Betty	"	"
Fechner, Lola H.	"	£208
Fraser, Merle	"	£146
Girvan, Mary E.	"	£196
Glazebrook, Margaret	"	£123
Haig, Betty J.	(Girls' School)	£170
Hayes, Martha M.	(Teachers' College)	£208
Hewitt, Betty	(High School)	"
Hill, Patricia	"	£170
Hosking, Florence G.	(High School)	£208
Hosking, Frances E.	"	£123
Hossack, June R.	"	£208
Jeffrey, Josephine M.	(Girls' School)	£146
Larsen, Margaret	(High School)	"
Lewis, Elva M.	"	£123
Merrett, Loris M.	(Girls' School)	£170
McGahy, Alma W.	"	£196
Penrose, Shirley M.	"	£74
Runnalls, Elizabeth M.	"	£208
Sigalas, Danae W.	"	£196
Squire, Roma E.	(High School)	£146
Swann, Stephanie	"	£208
Urban, Margaret E.	"	"
Watt, Esma M. C. (Mrs.)	"	"
White, Laetitia A.	(Teachers' College)	"
Becroft, Edith M.	Clerk and Typist (High School)	£196
Boschert, Alma E.	" Higher Elementary School	£86
Cassidy, Desme B.	" (High School)	£98
Chamberlain, Margaret O.	" (Higher Elementary School)	"
Dart, Gweneth I.	" (High School)	"
Dickinson, Valda M.	"	£123
Fowler, Evelyn J.	"	£98
Freeman, Dorothy E.	"	"
Gardiner, Constance E.	" (Higher Elementary School)	£146
Hempel, Lilian C.	"	£123
Henry, Margery A.	" (High School)	£86
Hosie, Edna J.	"	£196
Howden, Kathleen M.	" (Higher Elementary School)	£98
Jarvis, Marie C.	"	£170
Kells, Norma K.	"	£146
Kerr, Lorna J.	" (High School)	£98
Mayberry, Alexia R.	" (Central School)	£196
Menadue, Helen W.	" (High School)	£98
Mowat, Marjorie	" (Higher Elementary School)	£196
McTaggart, Lesley J.	" (High School)	£74
Paul, Marjorie	" (Girls' School)	£208
Pritchard, Marjorie E.	" (High School)	£146
Rowe, Valentie A. H. (Mrs.)	"	£196
Thomson, Margaret C.	" (Higher Elementary School)	£86
Trodd, Elizabeth C. (Mrs.)	" (Girls' School)	£208
Tuff, Beth C.	" (High School)	£170
Wade, Patricia	" (Higher Elementary School)	£196
Ward, Dorothy G.	" (Girls' School)	£86
Winburn, Joyce E.	" (Higher Elementary School)	£170
Wright, Joan P.	" (High School)	£86

PERSONS TEMPORARILY EMPLOYED—*continued.*

Name of Temporary Employee.	Nature of Occupation.	Rate of Pay.
<b>DEPARTMENT OF PUBLIC INSTRUCTION—<i>continued.</i></b>		
Broadbent, Freda B.	Commercial Artist	£260 a year
Swain, T.	Gardener, Melbourne Teachers' College	£292 "
Gunn, Adele M.	Housekeeper	£273 " *
Murray, Maurine F.	Laboratory Assistant	£143 "
Lawler, E. F.	"	£299 "
Dick, Joy C.	Machinist	£195 "
Lovelock, Kathleen J.	"	£247 "
O'Shaughnessy, Patricia M.	"	£221 "
Seehusen, Linda L.	Matron, Assistant	£247 "
Cumming, Alan J.	Messenger	£182 "
Pizaro, W. J.	Motor Truck Driver	£299 "
Wright, L.	Photographic Assistant	£317 "
Clark, Elizabeth	Shorthand Writer and Typist	£130 "
Cleary, Betty M.	"	£221 "
Corkill, Margaret M.	"	£182 "
Davidson, Therese M.	"	"
Davis, Glennis M.	"	£104 "
Foxwell, Irene B.	"	£130 "
Fry, Alma L.	"	£247 "
Harrison, Doris L.	"	"
Hester, Velma F.	"	£117 "
Holt, Marie E.	"	£208 "
Johnson, Yetta V. I. (Mrs.)	"	£234 "
Knox, Shirley I.	"	£156 "
Morgan, Mabel G.	"	£247 "
Teague, Shirley M.	"	"
Voutier, Marjorie W.	"	£117 "
Watson, Jean E.	"	"
Clayton, W. J.	Storeman	£305 "
Gayleard, A. L.	Storeman, Assistant, and Packer (Stationery Store)	£286 "
Hutchinson, J. T.	"	"
O'Brien, F. W.	"	"
White, T. G.	"	"
Power, H. R.	Technician Projectionist	£475 "
Campbell, Annie M.	Typist	£208 "
Culhane, Mary I.	"	£143 "
Dusting, Gwendoline O. (Mrs.)	"	£234 "
Francis, Evelyn J.	"	£221 "
Galagher, Ivy C.	"	£247 "
Gregory, Julia T.	"	£169 "
Grundy, Margaret M.	"	£234 "
Hill, Judith	"	£169 "
Kenna, Mary M.	"	"
Kerr, Muriel	"	£234 "
Malone, Eileen M.	"	£221 "
Morganti, Marie T.	"	"
Mortimer, Patricia C.	"	£208 "
Murphy, Bernadette M.	"	£221 "
McCrorry, Ida	"	£234 "
Smith, Carmella M.	"	£195 "
Ternes, June B.	"	£221 "
Thompson, Jewel E.	"	" (Part time)
<b>RECONSTRUCTION TRAINING.</b>		
Deacon, W.	Assistant	£299 a year
Brady, Mary H.	"	£221 "
Cooper, Beryl	"	£130 "
Curr, Kate M.	"	£221 "
Eales, Ivy L. (Mrs.)	"	"
Fraser, Helen (Mrs.)	"	"
Howse, Audrey	"	£182 "
Kelly, Cecilia E.	"	£221 "
Kitt, Gloria L.	"	£208 "
Matthews, Elizabeth K.	"	£91 "
Morgan, Alice (Mrs.)	"	£221 "
Nabb, Maida J.	"	"
Nicholson, Marie J.	"	"
Parker, Imelda	"	£208 "
Potts, Ethel L.	"	£221 "
Robinson, Marie A. M.	"	£78 "
Simmons, Maude (Mrs.)	"	£208 "
Smith, Alice K.	"	£221 "
Thomas, Valmai M.	"	"
Tinsley, Margarete F.	"	£182 "
Webster, Ida E.	"	£221 "
Webster, Winifred A.	"	£208 "
Willis, Betty T.	"	£221 "
Lindsay, T.	Cleaner	£6 15s. 6d. a week
Collins, J. A.	Clerk, Grade I.	£377 a year
Allaway, G. A.	Clerk, Grade II.	£338 "
Biggs, A. R. G.	"	£312 "
Booth, W.	"	£338 "
Bourke, W. F.	"	£325 "
Burge, C. C.	"	£312 "
Dickson, R. S.	"	£377 "

\* Less deduction of £52 a year for board and lodging.

PERSONS TEMPORARILY EMPLOYED—*continued.*

Name of Temporary Employee.	Nature of Occupation.	Rate of Pay.
<b>DEPARTMENT OF PUBLIC INSTRUCTION—<i>continued.</i></b>		
<b>RECONSTRUCTION TRAINING—<i>continued.</i></b>		
Favell, R. V.	Clerk, Grade II.	£325 a year
Foxall, F. A. C.	" "	" "
Gething, G.	" "	£377 "
Helm, R. J.	" "	£325 "
Holper, A.	" "	£312 "
Ince, S. M.	" "	£338 "
Kearle, V. G.	" "	£377 "
Kelly, P.	" "	£325 "
Kirkby, E. V.	" "	£338 "
Klemmer, H. S.	" "	£377 "
Lennox, I. W. S.	" "	£325 "
Livingston, W. L.	" "	" "
Marsh, G. H.	" "	" "
Mills, V. S.	" "	£351 "
Mackay, F. I.	" "	£364 "
McKenzie, D. K. A.	" "	£338 "
McNeany, F. L.	" "	£325 "
Noe, P. H.	" "	" "
O'Brien, T. V.	" "	£156 "
Palmer, F. D.	(Junior)	£338 "
Pirrie, A. M.	" "	£312 "
Roblin, L. D.	" "	£351 "
Stanley, G. C.	" "	£338 "
Stone, H. J.	" "	£312 "
Sullivan, A. E. E.	" "	£338 "
Vincent, A.	" "	£403 "
Weihon, P.	" "	£364 "
White, J. H.	" "	£351 "
Wilkinson, A. H. F.	" "	£325 "
Williamson, H.	" "	£338 "
Wilson, A. J.	" "	£312 "
Wright, J. R. W.	" "	£579 "
Carter, W. T.	Depot Supervisor	£286 "
Morgan, V. H.	Messenger	£156 "
Murray, W. J.	" "	£416 "
Gorman, H. F.	Purchasing Officer	" "
Brown, E. A.	Selection Officer	" "
Heron, R. S.	" "	" "
Opie, E. J.	" "	" "
Quittenton, W. H.	" "	" "
Thomson, A.	" "	" "
Aitken, Ethel M.	Shorthand Writer and Typist	£234 "
Barker, Wilma E.	" "	£247 "
Davis, Norma L.	" "	£234 "
Dunne, Dorothy R.	" "	£130 "
Gorman, Maisie M.	" "	£208 "
Leddy, Mary T.	" "	£130 "
Lott, Audrey E.	" "	£234 "
Maher, Sheliah M.	" "	£156 "
Rye, Emily M.	" "	£234 "
Smith, Eunice A. (Mrs.)	" "	£273 "
Stafford, Gladys (Mrs.)	" "	£234 "
Treacy, Margaret M.	" "	£104 "
Williams, Joan B.	" "	£208 "
Rankin, Nola S.	Telephonist	£234 "
Anderson, Marie T.	Typist	£221 "
Beard, Frances A.	" "	£234 "
Bennetts, Dawn E.	" "	£221 "
Beyer, Audrey J.	" "	£234 "
Bloy, Audrey H.	" "	" "
Borden, Margaret L.	" "	" "
Burke, Leonie J. (Mrs.)	" "	£221 "
Burnside, Rachel S.	" "	£234 "
Campbell, Annie M.	" "	" "
Cheong, Mary M.	" "	" "
Clark, Veronica J.	" "	£117 "
Cole, Thelma L.	" "	£221 "
Cumming, Jean E.	" "	£169 "
Doughty, Joan M.	" "	£234 "
Doult, Lesley K.	" "	£221 "
Frail, Margaret L.	" "	£234 "
Gardner, Joan L. P.	" "	" "
Green, Gail G.	" "	" "
Healy, Nancy E. (Mrs.)	" "	" "
Herbert, Dorothea (Mrs.)	" "	£221 "
Hillard, Una N. A.	" "	£234 "
Hopkins, Adelaide M.	" "	" "
Ives, Valerie N.	" "	£169 "
Jacobs, Myrtle	" "	£234 "
Kingston, Dorothy J.	" "	" "
Lees, Dorothy L. (Mrs.)	" "	" "
Millgate, Margaret E.	" "	£195 "
Munn, Phyllis A.	" "	£234 "

PERSONS TEMPORARILY EMPLOYED—*continued*

Name of Temporary Employee.	Nature of Occupation.	Rate of Pay.
<b>DEPARTMENT OF PUBLIC INSTRUCTION—<i>continued</i>.</b>		
<b>RECONSTRUCTION TRAINING—<i>continued</i>.</b>		
McCooley, Judith M. N. .. ..	Typist .. ..	£221 a year
Nelson, Mary G. M. .. ..	" .. ..	" "
O'Brien, Valda P. M. .. ..	" .. ..	" "
Ott, Betty M. (Mrs.) .. ..	" .. ..	" "
Rigby, Ruth E. M. (Mrs.) .. ..	" .. ..	" "
Roughan, Mary .. ..	" .. ..	£117 "
Salvador, Iris O. (Mrs.) .. ..	" .. ..	£221 " (Part-time)
Sutherland, Jean A. .. ..	" .. ..	£234 "
Swanton, Nanette C. .. ..	" .. ..	£143 "
Thomson, Valda J. .. ..	" .. ..	£169 "
Tuohy, Hilda C. C. .. ..	" .. ..	£234 "
Waterman, Florence J. .. ..	" .. ..	" "
Westcott, Dorothy D. .. ..	" .. ..	£143 "
Whitecross, Doris V. .. ..	" .. ..	£234 "
Whitehouse, Tess E. .. ..	" .. ..	" "
Wood, June .. ..	" .. ..	£247 "
<b>DEPARTMENT OF LAW.</b>		
<b>CROWN LAW OFFICES.</b>		
Banks, L. F. .. ..	Clerk, Grade II. .. ..	£260 a year
Collarafi, J. P. .. ..	" .. ..	£312 "
<b>CROWN SOLICITOR'S OFFICE.</b>		
Williams, Hilda M. .. ..	Assistant .. ..	£234 a year
Woinarski, M. C. Z. .. ..	Clerk, Grade I. .. ..	£377 "
Burke, B. D. .. ..	Clerk, Grade II. .. ..	£312 "
Cox, L. I. P. .. ..	" .. ..	" "
Culhane, F. J. .. ..	" .. ..	" "
Hulme, S. E. K. .. ..	" .. .. (Junior)	£234 "
Moore, A. L. .. ..	" .. ..	£312 "
McCarthy, P. .. ..	" .. ..	£325 "
Newton, L. M. .. ..	" .. ..	£312 "
Sinclair, J. J. .. ..	" .. ..	" "
Stone, B. J. T. .. ..	" .. ..	" "
Tyack, E. J. V. .. ..	" .. ..	" "
O'Dowd, M. .. ..	Messenger .. ..	£151 "
Davis, L. B. .. ..	Professional Assistant .. ..	£390 "
Harrison, K. C. M. .. ..	" .. ..	" "
Heskey, A. J. F. .. ..	" .. ..	" "
Lesser, I. H. .. ..	" .. ..	£416 "
Moylan, J. F. .. ..	" .. ..	£390 "
O'Leary, C. V. .. ..	" .. ..	£416 "
Demetrie, Lillian .. ..	Shorthand Writer and Typist .. ..	£247 "
Evans, Ivy (Mrs.) .. ..	" .. ..	£234 "
Martin, Lois J. .. ..	" .. ..	£247 "
Quinn, Clare W. (Mrs.) .. ..	" .. ..	£208 "
Hardy, Barbara L. .. ..	Typist .. ..	£234 "
Pope, Joan H. .. ..	" .. ..	£169 "
<b>MASTER OF THE SUPREME COURT.</b>		
Craig, Maureen L. .. ..	Assistant .. ..	£221 a year
Benedict, Marie A. .. ..	Typist .. ..	£247 "
Timms, Joan M. .. ..	" .. ..	£234 "
<b>OFFICE OF TITLES.</b>		
Condon, R. E. .. ..	Assistant .. ..	£299 a year
Bellion, Ethel (Mrs.) .. ..	" .. ..	£234 "
Daniels, Avonal .. ..	" .. ..	£182 "
Fehmel, Paula .. ..	" .. ..	£221 "
Fisher, Thelma B. .. ..	" .. ..	£208 "
Maddock, Agnes M. .. ..	" .. ..	£234 "
Millard, Alma L. .. ..	" .. ..	£221 "
O'Bree, Lila M. (Mrs.) .. ..	" .. ..	" "
Port, Marjorie H. (Mrs.) .. ..	" .. ..	£208 "
Roberts, Doris G. (Mrs.) .. ..	" .. ..	£221 "
Thompson, Valerie H. .. ..	" .. ..	£182 "
Andrews, J. A. .. ..	Clerk, Grade II. .. ..	£312 "
Blackall, M. D. .. ..	" .. ..	" "
Craig, F. .. ..	" .. ..	£325 "
Dean, H. J. .. ..	" .. ..	" "
Dunham, J. M. .. ..	" .. ..	" "
Eustace, F. G. .. ..	" .. ..	£312 "
Griffith, R. C. .. ..	" .. ..	£325 "
Hiscox, R. C. .. ..	" .. ..	" "
Mathers, B. .. ..	" .. ..	" "
Murphy, F. E. .. ..	" .. ..	£351 "
McCabe, P. .. ..	" .. ..	" "
McKeown, D. W. .. ..	" .. .. (Junior)	£234 "
McMahon, B. K. .. ..	" .. ..	" "
Paterson, J. D. .. ..	" .. ..	£312 "
Pieper, L. S. .. ..	" .. .. (Junior)	£234 "
Quing Yen, J. R. .. ..	" .. ..	£312 "

PERSONS TEMPORARILY EMPLOYED—*continued.*

Name of Temporary Employee.	Nature of Occupation.	Rate of Pay.
<b>DEPARTMENT OF LAW—<i>continued.</i></b>		
<b>OFFICE OF TITLES—<i>continued.</i></b>		
Raftis, J. P. .. .. .	Clerk, Grade II. .. .. .	£351 a year
Robertson, A. .. .. .	" " .. .. .	£312 "
Schou, G. P. .. .. .	" " .. .. .	£325 "
Smith, A. D. .. .. .	" " .. .. .	" "
Tuck, R. S. R. .. .. .	" " .. .. .	£312 "
Watson, D. J. .. .. .	" " .. .. .	£325 "
White, H. C. .. .. .	" " .. .. .	£351 "
Connelly, T. .. .. .	Labourer .. .. .	£260 "
Palmer, C. J. .. .. .	Messenger .. .. .	£78 "
Parlby, N. .. .. .	" " .. .. .	£286 "
McShane, Joan F. .. .. .	Shorthand Writer and Typist .. .. .	£182 "
Browne, June V. .. .. .	Typist .. .. .	£143 "
Hansen, Honora J. (Mrs.) .. .. .	" " .. .. .	£221 "
Jones, Charlotte .. .. .	" " .. .. .	" "
Lyons, Carmel K. .. .. .	" " .. .. .	£247 "
Mills, Peggy V. (Mrs.) .. .. .	" " .. .. .	£221 "
Oliver, Frances M. .. .. .	" " .. .. .	£117 "
Oliver, Mildred A. .. .. .	" " .. .. .	" "
Rowley, Zelma M. .. .. .	" " .. .. .	£104 "
Symons, Madge (Mrs.) .. .. .	" " .. .. .	£221 "
<b>SURVEY BRANCH.</b>		
Clare, Beverley J. .. .. .	Assistant .. .. .	£91 a year
Archibald, Elwyn P. .. .. .	Assistant (Female), Draughting .. .. .	£195 "
Beck, Rachel L. .. .. .	" " .. .. .	£169 "
Carrel, Elizabeth K. .. .. .	" " .. .. .	" "
Chadd, Margot D. .. .. .	" " .. .. .	" "
Clare, Pauline A. .. .. .	" " .. .. .	£195 "
Davies, Myfanwy .. .. .	" " .. .. .	" "
Debney, Heather M. .. .. .	" " .. .. .	£234 "
Duncan, Betty M. .. .. .	" " .. .. .	£247 "
Grace, Alice N. .. .. .	" " .. .. .	£169 "
McDonald, Margaret I. .. .. .	" " .. .. .	" "
Sinclair, Mary T. .. .. .	" " .. .. .	£117 "
Trenberth, Valda C. .. .. .	" " .. .. .	£195 "
Valastro, Angela R. .. .. .	" " .. .. .	£143 "
Murphy, G. F. .. .. .	Draughtsman, Grade II. .. .. .	£475 "
Campbell, D. .. .. .	Draughtsman, Grade III. .. .. .	£390 "
Tough, P. T. .. .. .	" " .. .. .	£423 "
Burton, J. .. .. .	Draughtsman .. .. .	£371 "
Fox, W. G. .. .. .	Draughtsman (Junior) .. .. .	£156 "
Wells, R. A. .. .. .	Messenger .. .. .	£91 "
Hodges, Shirley M. .. .. .	Typist .. .. .	£169 "
<b>SHERIFF'S OFFICE.</b>		
Weate, P. E. .. .. .	Labourer .. .. .	£273 a year
Crowle, J. G. .. .. .	Messenger .. .. .	£286 "
Sutton, A. L. .. .. .	" " .. .. .	" "
Killingsworth, Marlene .. .. .	Telephonist .. .. .	£91 "
<b>CHILDREN'S COURT OFFICES.</b>		
McMahon, Dawn G. (Mrs.) .. .. .	Typist .. .. .	£221 a year
<b>COUNTY COURT.</b>		
Griffin, D. J. .. .. .	Clerk, Grade II. .. .. .	£312 a year
Moran, P. J. .. .. .	" " .. .. .	" "
<b>CITY COURT, MELBOURNE.</b>		
Nance-Kivell, C. B. .. .. .	Clerk, Grade II. .. .. .	£312 a year
Harvey, Carmel L. .. .. .	Typist .. .. .	£195 "
Meriga, Myra W. .. .. .	" " .. .. .	£234 "
Spink, Ruby H. R. .. .. .	" " .. .. .	£221 "
<b>CITY MORGUE.</b>		
Dickie, T. .. .. .	Labourer .. .. .	£273 a year
Comben, Katharine E. (Mrs.) .. .. .	Typist .. .. .	£221 "
Fewster, Alice J. .. .. .	" " .. .. .	" "
<b>COURTS, BENDIGO.</b>		
Richardson, Bernice C. .. .. .	Typist .. .. .	£234 a year
<b>PUBLIC TRUSTEE.</b>		
Poynton, Jenifer A. .. .. .	Assistant .. .. .	£104 a year
Bouyer, H. F. .. .. .	Assistant Trust Officer .. .. .	£364 "
McGowan, J. W. .. .. .	" " .. .. .	" "
Daly, H. F. .. .. .	Clerk, Grade I. .. .. .	£390 "
Donnelly, E. V. M. .. .. .	" " .. .. .	" "
Sharpe, N. R. .. .. .	" " .. .. .	" "
Blacker, L. A. M. .. .. .	Clerk, Grade II. .. .. .	£312 "
Davies, E. .. .. .	" " .. .. .	£351 "
Davis, W. C. .. .. .	" " .. .. .	" "
Krygger, R. E. .. .. .	" " .. .. .	" "
Nixon, T. S. .. .. .	" " .. .. .	" "
O'Callaghan, W. J. .. .. .	" " .. .. .	" "
Sedsman, A. E. .. .. .	" " .. .. .	£312 "
Solomon, A. E. .. .. .	" " .. .. .	" "

PERSONS TEMPORARILY EMPLOYED—*continued.*

Name of Temporary Employee.	Nature of Occupation.	Rate of Pay.
DEPARTMENT OF LAW— <i>continued.</i>		
PUBLIC TRUSTEE— <i>continued.</i>		
Stephenson, L. R. . . . .	Clerk, Grade II. . . . .	£325 a year
Williams, M. D. . . . .	" " " " " " " "	£312 "
Brennan, Claire . . . . .	Machinist . . . . .	£260 "
Cox, Ellen T. . . . .	" " " " " " " "	£221 "
Freer, Joyce M. (Mrs.) . . . . .	" " " " " " " "	£234 "
Gilbert, Joan M. . . . .	" " " " " " " "	£247 "
Fisher, Doris M. (Mrs.) . . . . .	Shorthand Writer and Typist . . . . .	£234 "
Grierson, Margaret P. . . . .	" " " " " " " "	£182 "
Harston, Dorothy M. . . . .	" " " " " " " "	£247 "
Landy, Valerie J. . . . .	" " " " " " " "	£208 "
Mulavin, Patricia M. . . . .	" " " " " " " "	£117 "
Murphy, Valerie M. . . . .	" " " " " " " "	" " "
McCormick, Mary J. . . . .	" " " " " " " "	£247 "
Pearson, Hilda P. . . . .	" " " " " " " "	£234 "
Lee, Phyllis I. . . . .	Telephonist . . . . .	£234 "
Lyons, Merle L. . . . .	" " " " " " " "	£221 "
Gibb, W. V. . . . .	Trust Officer . . . . .	£470 "
Sohee, G. W. . . . .	" " " " " " " "	" " "
Allchin, Venora M. (Mrs.) . . . . .	Typist . . . . .	£221 "
Collins, Norma E. . . . .	" " " " " " " "	£169 "
Connelly, Hazel E. E. (Mrs.) . . . . .	" " " " " " " "	£234 "
Opie, Audrey L. . . . .	" " " " " " " "	" " "
Pawson, Alison C. . . . .	" " " " " " " "	£221 "
DEPARTMENT OF LANDS AND SURVEY.		
ADMINISTRATIVE.		
Hall, B. F. . . . .	Assistant . . . . .	£351 a year
Mulcahy, P. V. . . . .	" " " " " " " "	£156 "
Preston, P. R. . . . .	" " " " " " " "	£299 "
Barber, Dorothy K. . . . .	" " " " " " " "	£130 "
Hellison, A. C. . . . .	Caretaker (Yanakie Run.) . . . . .	£299 "
Walker, E. E. . . . .	Clerk, Grade II. . . . .	£312 "
Woodgate, E. . . . .	Engineer Mechanic (Buchan Caves) . . . . .	£364 "
Burns, F. J. . . . .	Labourer . . . . .	£273 "
Corkill, V. . . . .	" " " " " " " "	" " "
Mackieson, J. D. . . . .	" " " " " " " "	£260 "
Whitaker, F. C. . . . .	" " " " " " " "	£273 "
Casey, Irene L. (Mrs.) . . . . .	Machinist . . . . .	£260 "
O'Farrell, Mary C. . . . .	" " " " " " " "	£247 "
Stewart, Margaret J. . . . .	" " " " " " " "	£208 "
Amess, Doris M. A. . . . .	Shorthand Writer and Typist . . . . .	£247 "
Barber, Margaret J. . . . .	" " " " " " " "	£182 "
Bryan, Phyllis N. . . . .	" " " " " " " "	£156 "
Cahir, Joan M. . . . .	" " " " " " " "	£182 "
Christie, Kathryn . . . . .	" " " " " " " "	£104 "
Cleary, Janet G. . . . .	" " " " " " " "	£247 "
Clegg, Eva . . . . .	" " " " " " " "	£156 "
Collins, Lina L. . . . .	" " " " " " " "	£182 "
English, Ann C. . . . .	" " " " " " " "	£247 "
Gibney, Jean . . . . .	" " " " " " " "	£130 "
Hartnedy, Patricia E. . . . .	" " " " " " " "	£104 "
Ryan, Dorothy A. . . . .	" " " " " " " "	£156 "
Stafford, Mary E. . . . .	" " " " " " " "	" " "
Walter, Joyce M. . . . .	" " " " " " " "	£130 "
Dumbrell, Olive F. . . . .	Typist . . . . .	£234 "
Dundas, Elsie E. (Mrs.) . . . . .	" " " " " " " "	" " "
Dunstan, Mary G. . . . .	" " " " " " " "	" " "
Gilham, Patricia K. . . . .	" " " " " " " "	" " "
Gilhooley, Elaine R. . . . .	" " " " " " " "	" " "
Lee, Marie L. . . . .	" " " " " " " "	£104 "
Loftus, Beryl J. . . . .	" " " " " " " "	£234 "
Malouf, Roma D. (Mrs.) . . . . .	" " " " " " " "	" " "
McCormack, Irene V. . . . .	" " " " " " " "	£195 "
Parsons, Mary Theresa (Mrs.) . . . . .	" " " " " " " "	£234 "
Pollock, Shirley A. . . . .	" " " " " " " "	£221 "
Singleton, Gladys P. . . . .	" " " " " " " "	£195 "
SURVEY...		
Anderson, L. J. . . . .	Cartographic Assistant, Grade I. . . . .	£390 a year
Anderson, S. E. . . . .	" " " " " " " "	" " "
Boardman, S. S. . . . .	" " " " " " " "	£416 "
Brentnall, D. E. . . . .	" " " " " " " "	£390 "
Coyte, L. H. . . . .	" " " " " " " "	£364 "
French, E. J. . . . .	" " " " " " " "	" " "
Grant, A. D. . . . .	" " " " " " " "	£390 "
Las Gourgues, P. L. P. . . . .	" " " " " " " "	£364 "
Mason, A. M. . . . .	" " " " " " " "	£390 "
Miller, C. A. . . . .	" " " " " " " "	£364 "
McDonough, L. R. . . . .	" " " " " " " "	£390 "
Palmer, D. R. . . . .	" " " " " " " "	" " "
Peters, L. . . . .	" " " " " " " "	" " "
Wade, T. W. . . . .	" " " " " " " "	" " "
Woodford, C. E. . . . .	" " " " " " " "	£416 "

PERSONS TEMPORARILY EMPLOYED—*continued.*

Name of Temporary Employee.	Nature of Occupation.	Rate of Pay.
-----------------------------	-----------------------	--------------

DEPARTMENT OF LANDS AND SURVEY—*continued.*

SURVEY—*continued.*

Smith, K. R. .. .. .	Chainman .. .. .	£299 a year
Valentine, G. V. .. .. .	" .. .. .	£286 "
Behan, B. P. J. .. .. .	Draughtsman, Grade II. .. .. .	£436 "
Homewood, E. T. .. .. .	" .. .. .	" "
Jones, O. H. .. .. .	" .. .. .	" "
Massarik, F. .. .. .	" .. .. .	" "
Roth, J. .. .. .	" .. .. .	£462 "
Fitch, J. S. .. .. .	Draughtsman, Grade III. .. .. .	£364 "
Lowe, J. J. .. .. .	" .. .. .	" "
Martin, J. .. .. .	" .. .. .	£390 "
Trunoff, V. .. .. .	" .. .. .	" "
Yoeman, C. .. .. .	" .. .. .	" "
Calcutt, D. J. .. .. .	Draughtsman, Junior .. .. .	£260 "
Crocker, D. H. W. .. .. .	" .. .. .	£143 "
Price, L. J. .. .. .	" .. .. .	£182 "
Sparrow, D. J. .. .. .	" .. .. .	" "
Webb, F. B. .. .. .	" .. .. .	£234 "
Purvis, R. M. .. .. .	Photographer .. .. .	£423 "
Grogan, W. A. D. .. .. .	Photographer's Assistant .. .. .	£356 "
Kyd, Patricia A. .. .. .	" .. .. .	£247 "
Nebendahl, Gabrielle C. .. .. .	" .. .. .	£260 "
Webb, Ailsa M. .. .. .	" .. .. .	" "
Henderson, R. J. .. .. .	Surveyor .. .. .	£475 "
Reardon, J. P. .. .. .	" .. .. .	£501 "

BOTANIC GARDENS.

Dexter, Geraldine E. .. .. .	Assistant Librarian, National Herbarium .. .. .	£221 a year
Anderson, W. J. .. .. .	Carpenter .. .. .	£375 "
Browne, M. .. .. .	Gardener .. .. .	£305 "
Clarke, E. E. .. .. .	" .. .. .	£292 "
Conlon, J. .. .. .	" .. .. .	£305 "
Ferguson, A. G. .. .. .	" .. .. .	£292 "
Gardiner, A. D. .. .. .	" .. .. .	" "
Harris, R. C. .. .. .	" .. .. .	£279 "
Morris, E. G. .. .. .	" .. .. .	£292 "
McKenzie, W. B. .. .. .	" .. .. .	" "
McNamara, A. J. .. .. .	" .. .. .	" "
Pitcher, R. E. .. .. .	" .. .. .	£124 "
Smith, E. J. .. .. .	" .. .. .	£305 "
Watmore, A. J. .. .. .	" .. .. .	" "

INSPECTION.

Lewis, W. J. .. .. .	Senior Inspector .. .. .	£501 a year
Moore, W. J. .. .. .	" .. .. .	" "
Moss, W. H. .. .. .	" .. .. .	£520 "
Secombe, A. J. .. .. .	" .. .. .	£501 "
Wilson, W. C. .. .. .	" .. .. .	" "
Bolton, N. C. .. .. .	Inspector .. .. .	£345 "
Boyce, H. J. .. .. .	" .. .. .	£358 "
Brown, A. J. .. .. .	" .. .. .	£410 "
Burgoyne, H. .. .. .	" .. .. .	£345 "
Cabbie, W. J. .. .. .	" .. .. .	£358 "
Cameron, G. T. .. .. .	" .. .. .	£345 "
Cameron, J. G. .. .. .	" .. .. .	£410 "
Carkeek, H. T. .. .. .	" .. .. .	" "
Carkeek, K. E. .. .. .	" .. .. .	" "
Carlyle, H. W. .. .. .	" .. .. .	" "
Carter, S. R. .. .. .	" .. .. .	" "
Chant, G. R. .. .. .	" .. .. .	" "
Collard, A. McL. .. .. .	" .. .. .	£358 "
Costelloe, K. J. .. .. .	" .. .. .	£312 "
Cousins, M. E. A. .. .. .	" .. .. .	£410 "
Coustley, F. O. .. .. .	" .. .. .	£345 "
Crosbie, L. D. .. .. .	" .. .. .	£410 "
Davidson, C. E. .. .. .	" .. .. .	£358 "
Dillon, J. N. .. .. .	" .. .. .	£312 "
Dolman, J. E. .. .. .	" .. .. .	£358 "
Findlay, L. D. .. .. .	" .. .. .	£345 "
Findlay, R. W. .. .. .	" .. .. .	" "
Gilmore, A. J. .. .. .	" .. .. .	£410 "
Glover, J. .. .. .	" .. .. .	£345 "
Goodyear, G. D. .. .. .	" .. .. .	" "
Gray, R. J. .. .. .	" .. .. .	" "
Green, C. H. .. .. .	" .. .. .	£410 "
Gunstone, A. W. .. .. .	" .. .. .	£332 "
Harrison, H. McV. .. .. .	" .. .. .	£410 "
Hoatson, L. M. .. .. .	" .. .. .	£332 "
Hunter, A. F. .. .. .	" .. .. .	£358 "
Irvine, R. J. .. .. .	" .. .. .	" "
Jackson, H. B. .. .. .	" .. .. .	£345 "
Jorgenson, J. L. .. .. .	" .. .. .	" "
Latta, A. R. .. .. .	" .. .. .	" "
Lewis, J. N. .. .. .	" .. .. .	£36 "

PERSONS TEMPORARILY EMPLOYED—*continued.*

Name of Temporary Employee.	Nature of Occupation.	Rate of Pay.
DEPARTMENT OF LANDS AND SURVEY— <i>continued.</i>		
INSPECTION.— <i>continued.</i>		
Marshall, C. L.	Inspector	£410 a year
Matthews, A. R.	"	£312 "
Moon, A. E.	"	£410 "
Morley, C. W.	"	£345 "
Moss, J. C.	"	£358 "
Munro, A.	"	£410 "
Murnane, V. A.	"	£312 "
McKeag, R.	"	£332 "
O'Bree, R. T. T.	"	£312 "
Parslow, G. A.	"	£410 "
Pearce, A. H.	"	" "
Poole, H. E.	"	" "
Roberts, A. A.	"	£345 "
Robertson, W. T. K.	"	£358 "
Rosevear, S. J.	"	£410 "
Rumble, G.	"	" "
Scales, W. G. J.	"	£312 "
Schreiber, F. C.	"	£384 "
Southee, G.	"	£358 "
Spicer, W. H.	"	" "
Thomas, J. H.	"	£410 "
Tully, A. L.	"	" "
Varcoe, D. R.	"	£312 "
Walsh, J. J.	"	£410 "
Wescott, W. J. S.	"	£312 "
Wheeler, C. H.	"	£410 "
Williams, R. J.	"	" "
Willis, A. C.	"	£358 "
Yates, R. J. S.	"	£312 "
Yates, W. S.	"	£358 "

DEPARTMENT OF PUBLIC WORKS.

Milston, E. E.	Senior Architect (Design)	£644 a year
Edwards, F. H.	Architect (Design)	£579 "
Ikin, A.	"	" "
Overend, J. D.	"	" "
Trigg, C. H.	"	£605 "
Handley, G. E.	Engineer	£696 "
Brown, H. W.	Engineer, Assistant, Grade II.	£553 "
Tunks, H. A. E.	"	£449 "
Padgham, C. L.	Quantity Surveyor, Assistant, Grade I.	£475 "
Forster, P. O.	Quantity Surveyor, Assistant, Grade II.	£364 "
Bridge, H. G.	Draughtsman, Grade I.	£501 "
de Carteret, R. F.	"	" "
Cockrell, G. L.	"	£553 "
Moran, F. J.	"	£501 "
Williams, F. K.	"	£527 "
Carter, F. W.	Draughtsman, Grade II.	£475 "
Cliff, S. G.	"	£462 "
Dunn, W. N.	"	£436 "
Frew, H. V.	"	£475 "
Gogerly, J. D.	"	£436 "
Lothian, J. G.	"	£462 "
Nothmann, O.	"	£436 "
Slevin, T. D.	"	£475 "
Walton, E. B.	"	" "
Brayton, M. E.	Draughtsman, Grade III.	£364 "
Broughton, N. L.	"	£410 "
Drought, P. C.	"	£364 "
Dye, H. W.	"	£390 "
Huntley, F. H.	"	£364 "
Jones, G. E.	"	£410 "
Love, F. C.	"	£423 "
Michie, G. A.	"	£390 "
Morshead, I. S.	"	£364 "
O'Neil, P. W.	"	£390 "
Patterson, C. V.	"	" "
Phillips, R. O.	"	" "
Pollak, W. P.	"	£364 "
Simmons, L. R. B.	"	" "
Stone, J.	"	£410 "
Aumann, E. J.	Draughtsman, Grade IV.	£338 "
Bishop, K. G.	"	" "
Dickie, J. H.	"	£351 "
Edsall, K.	"	£312 "
Fitts, D. D.	"	£338 "
Gilbert, C. A.	"	£312 "
Green, J. T.	"	" "
Kook, E.	"	£351 "
Lannen, J. F.	"	£312 "
Lyon, J.	"	£351 "
McCarthy, J. T.	"	£312 "
Robson, B. G.	"	£338 "
Rostron, D. S.	"	£351 "
Ryan, J. J.	"	£338 "
Sarcombe, R. G.	"	£312 "



PERSONS TEMPORARILY EMPLOYED—*continued.*

Name of Temporary Employee.	Nature of Occupation.	Rate of Pay.
DEPARTMENT OF PUBLIC WORKS— <i>continued.</i>		
Sampson, Alice M. M. V. (Mrs.) ..	Draughtswoman, Grade I. ..	£364 a year
Wall, Joyce H. ..	Draughtswoman, Grade II. ..	£312 "
Wilson, Evelyn C. ..	" " " " ..	" "
Colclough, Janet I. ..	Assistant, Draughting ..	£234 "
Crowe, G. M. H. ..	Draughtsman, Junior ..	£182 "
Dawes, R. ..	" " " " ..	£143 "
Hughes, G. ..	" " " " ..	£260 "
Arnold, S. T. B. ..	Senior Inspector of Works ..	£475 "
Beissel, W. A. D. ..	" " " " ..	" "
Donegan, L. J. ..	" " " " ..	" "
Galbraith, G. R. ..	" " " " ..	" "
Allison, R. S. ..	Inspector of Works ..	£410 "
Baker, R. J. ..	" " " " ..	£390 "
Burgess, S. L. ..	" " " " ..	" "
Busch, C. R. ..	" " " " ..	£410 "
Colmer, A. V. ..	" " " " ..	" "
Fisher, J. ..	" " " " ..	" "
Fremlin, S. D. ..	" " " " ..	" "
Hubbard, H. J. ..	" " " " ..	" "
Hunt, H. ..	" " " " ..	£364 "
James, T. G. ..	" " " " ..	£410 "
Jensen, O. H. ..	" " " " ..	£364 "
McDonald, H. R. ..	" " " " ..	£410 "
McDonald, O. P. ..	" " " " ..	" "
Murdoch, J. ..	" " " " ..	£390 "
Pay, S. W. ..	" " " " ..	" "
Sedon, A. ..	" " " " ..	" "
Stevens, L. T. ..	" " " " ..	£410 "
Tostevin, A. L. ..	" " " " ..	£423 "
White, H. S. ..	" " " " ..	£410 "
Bell, H. W. ..	Technical Works Assistant ..	£390 "
Bennett, C. R. R. ..	" " " " ..	£364 "
Brown, W. B. ..	" " " " ..	" "
Finighan, W. G. ..	" " " " ..	£410 "
Goodall, A. P. ..	" " " " ..	£364 "
Lawry, A. O. ..	" " " " ..	" "
Sloan, L. S. ..	" " " " ..	" "
Williams, C. T. ..	" " " " ..	" "
Hodder, H. C. ..	Materials Procurement Officer ..	£449 "
Bray, T. R. ..	Assistant ..	£299 "
Hanley, A. E. ..	" " " " ..	£325 "
Jeffers, W. H. ..	" " " " ..	£299 "
McCombe, J. R. ..	" " " " ..	£91 "
Rankin, A. V. ..	" " " " ..	£299 "
Shiner, W. H. ..	" " " " ..	£156 "
Van der Hoeven, G. F. ..	" " " " ..	£299 "
Jackson, Alice V. ..	" " " " ..	£221 "
McNamara, Joan M. ..	" " " " ..	£91 "
Perrett, Shirley H. ..	" " " " ..	£156 "
Clegg, F. G. ..	Clerk, Grade II. ..	£351 "
Durance, A. J. ..	" " " " ..	£312 "
Ferguson, E. R. ..	" " " " ..	" "
Harper, F. J. ..	" " " " ..	£182 "
Johnson, G. R. ..	" " " " ..	£351 "
Jones, H. W. ..	" " " " ..	" "
Lynch, P. D. ..	" " " " ..	£312 "
McDonald, H. W. ..	" " " " ..	" "
Robinson, F. L. ..	" " " " ..	£338 "
Stubbs, E. J. ..	" " " " ..	£351 "
Sutherland, J. E. N. ..	" " " " ..	£260 "
Williams, W. G. ..	" " " " ..	£351 "
Booth, Constance M. ..	Machinist ..	£169 "
Andreotta, Teresa A. ..	Shorthand Writer and Typist ..	£247 "
Cheater, Beth N. ..	" " " " ..	£208 "
Cunningham, Agnes M. ..	" " " " ..	£117 "
Harvey, Kathleen ..	" " " " ..	£247 "
Homewood, Maureen T. ..	" " " " ..	£130 "
Howard, Dorothea E. ..	" " " " ..	£156 "
Humphreys, Betty M. ..	" " " " ..	£208 "
Hynes, Shirley ..	" " " " ..	£234 "
Isherwood, Elsie E. (Mrs.) ..	" " " " ..	£247 "
Mears, Thelma A. ..	" " " " ..	£117 "
Murphy, Patricia M. ..	" " " " ..	£156 "
McMahon, Joan ..	" " " " ..	£208 "
O'Gorman, Mary P. ..	" " " " ..	£182 "
Peel, Marjorie J. ..	" " " " ..	£156 "
Tudball, Beryl, E. ..	" " " " ..	" "
Tudball, Joan M. ..	" " " " ..	" "
Doran, May (Mrs.) ..	Telephonist ..	£234 "
Haines, Kathleen M. ..	" " " " ..	£221 "
McGrath, Dymphna ..	" " " " ..	£195 "
Prince, Joan ..	" " " " ..	" "
Adams, Beverley ..	Typist ..	£91 "
Ashton, Norma V. ..	" " " " ..	£221 "
Baker, Lucy G. ..	" " " " ..	£104 "
Beverley, Ruth ..	" " " " ..	£221 "

PERSONS TEMPORARILY EMPLOYED—*continued.*

Name of Temporary Employee.	Nature of Occupation.	Rate of Pay.
<b>DEPARTMENT OF PUBLIC WORKS—<i>continued.</i></b>		
Bracken, Paula V.	Typist	£234 a year
Burnett, Mavis I. (Mrs.)	"	£221 " (Part time)
Castles, Shirley M.	"	£104 "
Curnow, Sybil	"	£221 "
Dwyer, Joan M.	"	£169 "
Edmonds, Beryl M.	"	£143 "
Elliott, Dorothy J.	"	" "
Heslop, Evelyn J.	"	£169 "
Hughan, Judith	"	£143 "
Jones, Margaret	"	£169 "
May, Alison	"	£143 "
Murray, Helen M.	"	£104 "
McPhee, Margaret G.	"	£169 "
Stathan, Norma B. (Mrs.)	"	£221 " (Part time)
Whadcoat, Jean	"	£234 "
Whitson, Wilma A.	"	£221 "
Wilkinson, Adele (Mrs.)	"	" " (Part time)
Young, Noel E.	"	£143 "
Swift, J. E.	Workmaster	£471 "
Hansen, R. V.	Plumber, Supervising	£460 "
Healy, D.	Mechanic, Leading Hand	£399 "
Dee, T. W.	Motor Mechanic	£375 "
Temme, L. H.	"	" "
Weightman, T. J.	"	" "
Harris, E. J.	Garage Attendant	£299 "
Wyatt, J. A. G.	"	" "
Denmead, G. A.	Chauffeur	£312 "
Banner, L. T.	Motor Truck Driver	" "
Drake, A. F.	"	" "
Morton, L. A.	"	" "
Hede, K. A.	Carpenter	£375 "
Cantwell, T. P.	Storekeeper	£312 "
Gordon, J. R.	Watchman	£286 "
Thomson, D. W.	"	" "
Wilson, R. G.	"	" "
Cull, H. W.	Lift Attendant	£289 "
Edgar, E. O.	"	" "
Hoskins, C.	"	" "
Butcher, F. G.	Messenger	£78 "
Ellis, B. R.	"	£130 "
Whelan, A. J.	"	£78 "
Broughton, J. T.	Labourer	£273 "
Bush, W. H.	"	" "
Cooke, W. H.	"	" "
Farrell, J.	"	" "
Furze, E.	"	" "
Hatty, J.	"	£260 "
Horsley, G. A.	"	£273 "
Ireland, F.	"	" "
James, W. A.	"	£260 "
Knuckey, R.	"	£273 "
Lisson, A. E.	"	" "
Lovick, L.	"	£260 "
McCarthy, J. J.	"	" "
McGowan, D. H.	"	" "
Nash, N. L.	"	£273 "
Richards, T. W.	"	£260 "
Turner, H.	"	£273 "
<b>PORTS AND HARBOURS BRANCH.</b>		
Coles, J. H.	Superintendent of Floating Plant, Assistant	£670 a year
Taylor, P. J.	Master, Dredges, &c.	£10 15s. 6d. a week*
Collins, J. P.	Master of Launches	£9 5s. 6d. " "
Dunn, W. G.	Engineer, Chief of Dredges, &c.	£10 15s. 6d. " *
Hiatt, C. G.	"	" " *
McCudden, F. J.	Mate, First, of Dredges, &c.	£9 15s. 6d. " *
Sutherland, F.	Officer in Charge, Lakes Entrance	£378 a year
Dyall, W. H.	Lighterman	£312 "
Goldsmith, O. J.	"	" "
Taylor, M.	Lightkeeper and Boatman	£299 " †
Ferrier, C. L.	Lighthouse Keeper, Assistant	£273 " †
Ferrier, G. W. V.	"	£286 " †
Richardson, C. A.	"	£299 " †
Roddick, G. T.	"	£286 " †
Smith, H. L.	"	£299 " †
Rampton, A.	Greaser and Storeman	£339 " †
Laing, W. R.	Fitter and Turner	£364 " †
Purdie, H. J.	"	" "
Bellows, W. T.	Fireman, Marine	£331 " *
Brooks, J. E. H.	"	" " *
Dowzer, R. J.	"	" " *
McHale M.	"	" " *
Mason G. R.	"	" " *
Maltby, F.	Cook	£350 " *
Ambler, H.	Steward	£284 " *
Burridge, E. J.	"	" " *
Orr, A. J.	"	" " *

\* With rations when required to live on vessel.

† With quarters.

‡ Receives an allowance of £30 a year in lieu of quarters.

PERSONS TEMPORARILY EMPLOYED—continued.

Name of Temporary Employee.	Nature of Occupation.	Rate of Pay.
-----------------------------	-----------------------	--------------

DEPARTMENT OF PUBLIC WORKS—continued.

PORTS AND HARBOURS BRANCH—continued.

Anrep, H. A.	Able Seaman	£308 a year*
Benstead, D.	" "	" "
Box, B. G.	" "	" "
Chester, R. T.	" "	" "
Coull, P.	" "	" "
Hadler, R. J.	" "	" "
Harris, J. B.	" "	" "
James, A. R. P.	" "	" "
Johnson, P. V.	" "	" "
Lane, E. F.	" "	" "
Lindeman, E. O. M.	" "	" "
Rutledge, S. W.	" "	" "
Shaw, E. G.	" "	" "
Weatherall, B.	" "	" "
Briggs, P. W.	Crews' Attendant	£130 "
Joyce, S. C.	Labourer	£273 "

DEPARTMENT OF MINES.

Cooks, A. R.	Battery Foreman and Cyanider	18s. 9d. a day
Coughlan, J.	" "	" "
McPherson, G. R.	Battery Mechanic	18s. 9d. "
Jackman, E. A.	Chainman	£299 a year
Newsom, W. R.	" "	" "
Graham, J. H.	Chemist	£475 "
Cole, W. P.	Clerk, Grade II.	£351 "
Lane, A. M.	" "	" "
Potger, J. V.	" "	£312 "
French, W.	Drill Foreman	£9 18s. a week for after-noon and night shift and £9 3s. 6d. for day shift
Hansen, P.	" "	" "
Hughes, K. F.	" "	" "
Sloan, A.	" "	" "
Beavis, F. C.	Geologist, Assistant Field	£390 a year
Baragwanath, W.	Geologist, Senior	£722 "
Kenny, J. P. L.	" "	" "
Clayton, W.	Inspector of Boilers	£449 "
Baird, H.	Inspector of Mines and Machinery	£442 "
Green, H.	Laboratory Attendant	£286 "
Hughes, T.	Mechanic	£364 "
Treloar, R. J.	Messenger	£156 "
Levi, J.	Section Cutter	£325 "
Cain, Nancy C.	Shorthand Writer and Typist	£234 "
Coates, Joan M.	" "	£208 "
Fletcher, Joan M.	" "	£234 "
Leroy, J.	Store Assistant	£273 "

DEPARTMENT OF HEALTH.

ADMINISTRATION BRANCH.

Barker, H. R.	Clerk, Grade II.	£312 a year
Nicholas, M. A.	" "	" "
Thomas, E. C. V.	" "	" "
Benson, Mary P.	Shorthand Writer and Typist	£182 "
Curran, Rosina F.	" "	£247 "
Gillies, Katarian M. L.	" "	£208 "
Horsley, Marguerite L.	" "	£247 "
Dore, Barbara E.	Telephonist	£104 "
Ireland, Elva E.	" "	£234 "
Crowe, Jean E.	Typist	£169 "

GENERAL HEALTH BRANCH.

Ferguson, J. Bell	State Director of Tuberculosis	£1,150 a year
Almond, T. L. J.	Analyst	£416 "
Barke, Lillian E.	Assistant	£221 "
Clayton, Valrie M.	" "	£208 "
Davies, Ruby L.	" "	" "
Denham, Joy	" "	£78 "
Duncombe, Dorothy C.	" "	£208 "
Helm, Margaret L.	" "	£221 "
Jennings, Doreen	" "	" "
Journeau, Doreen (Mrs.)	" "	" "
Leuba, Florence E.	" "	" "
McCoy, Gweneth M.	" "	£208 "
Wade, Nancy E.	" "	£221 "

\* With rations when required to live on vessel.

PERSONS TEMPORARILY EMPLOYED—*continued.*

Name of Temporary Employee.	Nature of Occupation.	Rate of Pay.
<b>DEPARTMENT OF HEALTH—<i>continued.</i></b>		
<b>GENERAL HEALTH BRANCH—<i>continued.</i></b>		
Arthur, H. R.	Attendant, Venereal Diseases Clinic	£351 a year
Blake, E. P.	" " " "	" "
Clarke, A. C. J.	" " " "	" "
Haines, A. H.	" " " "	" "
Hill, A. R.	" " " "	" "
Marie, J. W.	" " " "	" "
Skinner, S. W. J.	" " " "	" "
Cahill, D. F.	Clerk, Grade II.	£312
Gray, E. M.	" " " "	" "
Jackson, A.	" " " "	" "
Lambert, F.	" " " "	" "
Seville, J. A.	" " " "	£351
Treacy, M. J.	" " " "	£312
Webster, L. W.	" " " "	" "
Wilkinson, E.	Dark Room Attendant	£312
Simson, H. A.	Field-Officer	£364
Duffy, Annie C. S.	Health Inspector	£312
Carrodus, W. B.	Laboratory Attendant	£286
Simmons, F. C.	Labourer	£260
Mackay, C. S.	Medical Secretary, Cancer Institute	£1,190
Cleeve, Harold	Messenger	£182
Brown, Jean	Nurse, Tuberculosis Bureau	£305
Duggan, Mary	" " " "	£318
McDonald, Betty E.	" " " "	£292
McIntyre, Elsie I.	" " " "	£305
Player, Dorothy M.	" " " "	£292
Hall, Gwendoline C.	Hospital Inspector	" "
Adams, Edith A.	Venereal Diseases Clinic	£318
Cumming, Elaine M. H.	" " " "	£292
Thompson, Beatrice O.	" " " "	£318
Barclay, Daisy	Visiting	£292
Bowden, Doris	" " " "	" "
Cotton, Doreen M.	" " " "	" "
Craig, Blanche	" " " "	" "
Fiedler, Alice S.	" " " "	" "
Harbinson, Eleanor M.	" " " "	£318
Hevey, Madge J.	" " " "	£305
Mudge, Florence M.	" " " "	£292
Quinn, Winifred	" " " "	" "
Stenborg, Mavis V.	" " " "	£318
Stormonth, Magdaline J.	" " " "	£292
Smith, Edward	Rat Trapper	£273
Richards, G. T.	" " " "	" "
Brien, Marie A.	Shorthand Writer and Typist	£182
Comans, Veronica F.	" " " "	£234
Curran-Smith, Mary M.	" " " "	£130
Dalton, Margaret E.	" " " "	£234
Duggan, Patricia U.	" " " "	£182
Gallichio, Marie L.	" " " "	£130
Gesang, Helen	" " " "	£234
Gribble, Mavis J.	" " " "	£182
Hart, Dorothea E.	" " " "	£117
Male, Jean	" " " "	£182
O'Connor, Mary M.	" " " "	£130
O'Connor, Nanette	" " " "	£130
Ramsay, Valerie M.	" " " "	£234
Wilkins, Thelma M. (Mrs.)	" " " "	£117
Salmon, Mary E.	Sister-in-Charge, Venereal Diseases Clinic	£234
O'Carroll, Claire J.	Typist	£331
Smith, Mabel V.	" " " "	£143
Taylor, Lillian M. (Mrs.)	" " " "	£221
Brown, J. A.	X-Ray Technician, Grade II.	£390
Lange, R. A.	" " " "	" "
Lydiard, F. C.	" " " "	" "
MacKenzie, R.	" " " "	" "
Gordon, Anna M. (Mrs.)	" " " "	£320
Johnstone, Winsome J.	Physiotherapist	£312
Thompson, Barbara J.	" " " "	" "
<b>GREENVALE SANATORIUM.</b>		
Mills, Mary E.	Assistant	£221 a year*
Wright, J.	Chef	£357 " †
Cullinan, C.	Cook, Assistant	£345 " †
Culph, J. W. R.	" " " "	" " †
Montague, G.	Electrician	£383 " ‡
Newton, F. S.	Gardener Senior	£344 " ‡
Cordingley, H.	Gardener	£331 " ‡
Jones, L. W.	General Hand	£318 " ‡
Loock, C.	" " " "	£305 " †
McDonald, A.	" " " "	£318 " †
McLean, F.	" " " "	" "

\* Less deduction of £32 a year for board and lodging. † Less deduction of £45 a year for board and lodging.  
‡ Less deduction of £39 a year for quarters, fuel, and light.

PERSONS TEMPORARILY EMPLOYED—*continued.*

Name of Temporary Employee.	Nature of Occupation.	Rate of Pay.
DEPARTMENT OF HEALTH— <i>continued.</i>		
GREENVALE SANATORIUM— <i>continued.</i>		
Playle, Eda .. .. .	Housekeeper .. .. .	£271 a year†
Bromfield, C. .. .. .	Kitchenman .. .. .	£318 " †
Dinsdale, W. F. .. .. .	" .. .. .	" " †
Gray, D. .. .. .	" .. .. .	" " †
McCrea, W. .. .. .	" .. .. .	" " †
Taylor, A. .. .. .	" .. .. .	" " †
Wise, G. .. .. .	Laundryman .. .. .	£305 " §
Turner, Lillian .. .. .	Laundress .. .. .	£252 " †
Atkinson, Elsie (Mrs.) .. .. .	Maid .. .. .	£211 " †
Bell, Clara .. .. .	" .. .. .	" " †
Burns, Bernice H. .. .. .	" .. .. .	" " †
Burrows, Mabel J. .. .. .	" .. .. .	" " †
Culph, Mary (Mrs.) .. .. .	" .. .. .	" " †
Davis, Elizabeth .. .. .	" .. .. .	" " †
King, Myrtle .. .. .	" .. .. .	" " †
Marandez, Enine .. .. .	" .. .. .	" " †
Shaanon, Mary .. .. .	" .. .. .	" " †
Taylor, Myrtle .. .. .	" .. .. .	" " †
Coxon, Lyla V. .. .. .	Matron .. .. .	£487 " §
Buchanan, Christina M. .. .. .	Matron, Deputy .. .. .	£383 " §
Cumming, H. G. .. .. .	Medical Officer .. .. .	£748 "
Kaye, Alice M. .. .. .	" .. .. .	£670 "
Byrne, J. .. .. .	Motor Driver .. .. .	£331 " †
Crispe, W. C. .. .. .	" .. .. .	" " †
Mouncey, W. B. .. .. .	" .. .. .	" " †
Nicholas, Beryl .. .. .	Nurse, Senior Assistant .. .. .	£250 " †
Blegg, Marda C. .. .. .	Nurse Assistant .. .. .	£245 " †
Brown, Edith .. .. .	" .. .. .	" " †
Brown, Laura .. .. .	" .. .. .	" " †
Conlan, Lillian M. .. .. .	" .. .. .	" " †
Flemming, Mary V. .. .. .	" .. .. .	" " †
Hodges, Myrtle .. .. .	" .. .. .	" " †
Hopton, Elizabeth .. .. .	" .. .. .	" " †
Kotz, Ronda P. .. .. .	" .. .. .	" " †
Laanoja, Natalie .. .. .	" .. .. .	" " †
Laanoja, Tamara .. .. .	" .. .. .	" " †
Miles, Ethel .. .. .	" .. .. .	" " †
Neilson, Doris .. .. .	" .. .. .	" " †
Thoresby, Ruth .. .. .	" .. .. .	" " †
Wuttke, Martha J. .. .. .	" .. .. .	" " †
Hiatt, Ethel (Mrs.) .. .. .	Seamstress and Housemaid .. .. .	£250 " †
Walters, Mary (Mrs.) .. .. .	" .. .. .	" " †
Keys, Louisa .. .. .	Sister .. .. .	£331 " †
Minchin, Lucy M. .. .. .	" .. .. .	£344 " †
McIntyre, Flora .. .. .	" .. .. .	" " †
Ockenden, Gwenyth G. .. .. .	" .. .. .	£331 " †
Purton, Beatrice H. .. .. .	" .. .. .	£318 " †
Reddan, Lyla M. .. .. .	" .. .. .	£344 " †
Sumner, Gladys N. .. .. .	" .. .. .	£318 " †
Waters, Irene .. .. .	" .. .. .	£344 " †
Alston, I. .. .. .	Wardsman .. .. .	£292 " †
Barrett, P. .. .. .	" .. .. .	" " †
Kendall, K. .. .. .	" .. .. .	£318 " †
Lee, D. G. .. .. .	" .. .. .	£292 " †
McGuinness, C. .. .. .	" .. .. .	£318 " †
Parkinson, N. .. .. .	" .. .. .	£292 " †
Ronan, P. I. .. .. .	" .. .. .	£292 " †
Stray, F. W. .. .. .	" .. .. .	£305 " †
Yeaman, S. L. .. .. .	" .. .. .	£318 " †
Brockmuller, F. W. .. .. .	Wardsman, Junior .. .. .	£202 " †
Angle, Gladys I. .. .. .	Wardsmaid .. .. .	£232 " †
Fahey Nancy .. .. .	" .. .. .	£232 " †
Fowler, Maber .. .. .	" .. .. .	£232 " †
Rutkiene, Ona .. .. .	" .. .. .	" " †
Whitfield, Mavis G. .. .. .	" .. .. .	" " †
Yocyte Marta .. .. .	" .. .. .	" " †
GRESSWELL SANATORIUM.		
Jackson, D. E. .. .. .	Boiler Attendant .. .. .	£310 a year†
Punyer, R. .. .. .	Chef .. .. .	£370 " †
Gardiner, J. L. .. .. .	Cook, Assistant .. .. .	£345 " †
Bell, Ethel .. .. .	" .. .. .	£258 " †
Ward, Edna .. .. .	Cook, Second Assistant and Housemaid .. .. .	£245 " †
Cook, J. G. .. .. .	General Hand .. .. .	£305 " †
Downie, A. R. .. .. .	" .. .. .	£318 " †
Lightowler, R. H. .. .. .	" .. .. .	£305 " †
Mitchell, R. McA. .. .. .	" .. .. .	£318 " †
Williams, W. .. .. .	" .. .. .	£305 " †
Yorke, E. .. .. .	" .. .. .	" " †

† Less deduction of £45 a year for board and lodging. § Less deduction of £55 a year for quarters and rations.

|| Subject to a charge of 10 per cent. of total emolument payable by way of salary for quarters and allowances.

‡ Less deduction of £39 a year for quarters, fuel, and light.

PERSONS TEMPORARILY EMPLOYED—*continued.*

Name of Temporary Employee.	Nature of Occupation.	Rate of Pay.
<b>DEPARTMENT OF HEALTH—<i>continued.</i></b>		
<b>GRESSWELL SANATORIUM—<i>continued.</i></b>		
Alvignini, P. .. .. .	Kitchenman .. .. .	£318 a year
Hinkley, J. D. .. .. .	" .. .. .	" " †
Jubb, G. .. .. .	" .. .. .	" " †
Lawson, R. .. .. .	" .. .. .	" " †
O'Regan, J. .. .. .	" .. .. .	" " †
Peacock, L. R. .. .. .	" .. .. .	" " †
Raymond, A. F. .. .. .	" .. .. .	" " †
Wright, C. E. .. .. .	" .. .. .	" " †
Hateley, Catherine .. .. .	Maid .. .. .	£211 .. †
Hinkley, Elicia P. (Mrs.) .. .. .	" .. .. .	" " †
Jubb, Nancy (Mrs.) .. .. .	" .. .. .	" " †
Lawson, Bertha D. .. .. .	" .. .. .	" " †
Padmore, Lillian (Mrs.) .. .. .	" .. .. .	" " †
Parker, Phyllis .. .. .	" .. .. .	" " †
Peacock, Dulcie (Mrs.) .. .. .	" .. .. .	" " †
Rapsey, Marion .. .. .	" .. .. .	" " †
Richardson, Ivy C. (Mrs.) .. .. .	" .. .. .	" " †
Smith, Pearl (Mrs.) .. .. .	" .. .. .	" " †
Thomson, Phoebe B. .. .. .	" .. .. .	" " †
Davison, Daisy E. J. .. .. .	Matron .. .. .	£487 .. †
Barbour, H. J. .. .. .	Medical Officer .. .. .	£774 .. †
Cowen, K. .. .. .	" .. .. .	" " †
Bell, C. .. .. .	Nursing Orderly .. .. .	£292 .. †
Gilbert, J. A. H. .. .. .	" .. .. .	" " †
Govers, C. A. .. .. .	" .. .. .	" " †
Flanagan, Veronica M. .. .. .	Nurse, Senior Assistant .. .. .	£250 .. †
Martin, Irene B. .. .. .	" .. .. .	" " †
Bailey, Joy .. .. .	Nurse, Assistant .. .. .	£245 .. †
Cookesley, Millicent M. .. .. .	" .. .. .	" " †
Daley, Florence T. .. .. .	" .. .. .	" " †
Gibbs, Marie R. .. .. .	" .. .. .	" " †
Graham, Jean M. .. .. .	" .. .. .	" " †
Graham, Lillian .. .. .	" .. .. .	" " †
Jones, Madge E. .. .. .	" .. .. .	" " †
Keen, Emily A. .. .. .	" .. .. .	" " †
Lester, Kay .. .. .	" .. .. .	" " †
Linauskas, Ona (Mrs.) .. .. .	" .. .. .	" " †
Lyll, Jean L. .. .. .	" .. .. .	" " †
Parker, Moira .. .. .	" .. .. .	" " †
Tamman, Rose .. .. .	" .. .. .	" " †
Tolhurst, Lola G. .. .. .	" .. .. .	" " †
Williams, Constance .. .. .	" .. .. .	" " †
Withers, Violet H. .. .. .	" .. .. .	" " †
Hynes, P. L. .. .. .	Occupational Therapy, Instructor .. .. .	£357 .. †
Allan, Ray (Mrs.) .. .. .	Seamstress and Housemaid .. .. .	£250 .. †
Olsen, Ivy .. .. .	" .. .. .	" " †
Annand, Violet M. .. .. .	Shorthand Writer and Typist .. .. .	£247 .. †
Baillie, Margaret J. .. .. .	Sister, Tutor .. .. .	£357 .. †
Baldwin, Lucy G. .. .. .	Sister .. .. .	£318 .. †
Bayliss, Celia M. .. .. .	" .. .. .	£344 .. †
Clark, Hilda M. .. .. .	" .. .. .	" " †
Deacon, Marie I. .. .. .	" .. .. .	£318 .. †
Ferdinands, Gladys E. F. .. .. .	" .. .. .	" " †
Keath, Doreen J. .. .. .	" .. .. .	" " †
King, Hannah J. .. .. .	" .. .. .	" " †
Minogue, Mary .. .. .	" .. .. .	" " †
McKane, Blanche .. .. .	" .. .. .	£344 .. †
Reilly, Sarah C. .. .. .	" .. .. .	£318 .. †
Storrer, Jessie .. .. .	" .. .. .	£344 .. †
Tupper, Frances E. .. .. .	" .. .. .	£318 .. †
Webb, Henrietta M. (Mrs.) .. .. .	" .. .. .	£331 .. †
Bryant, Lillian M. .. .. .	Typist .. .. .	£221 .. †
Alderson, W. I. .. .. .	Wardsman .. .. .	£292 .. †
Dempster, R. H. .. .. .	" .. .. .	£318 .. †
Jack, R. G. .. .. .	" .. .. .	£292 .. †
Linauskas, E. .. .. .	" .. .. .	" " †
O'Donovan, P. .. .. .	" .. .. .	" " †
Smith, T. .. .. .	" .. .. .	" " †
Thomas, H. J. .. .. .	" .. .. .	" " †
Wade, A. C. .. .. .	" .. .. .	£318 .. †
Alderson, June V. F. (Mrs.) .. .. .	Wardmaid .. .. .	£232 .. †
Alvignini, Constance (Mrs.) .. .. .	" .. .. .	" " †
Cartmody, Honora C. .. .. .	" .. .. .	" " †
Ceronska, Janine .. .. .	" .. .. .	" " †
Clarke, Muriel .. .. .	" .. .. .	" " †
Dalton, Rosemary .. .. .	" .. .. .	" " †
Maleszewska, Eugenia .. .. .	" .. .. .	" " †
Schmidt, Lillian .. .. .	" .. .. .	" " †

† Less deduction of £45 a year for board and lodging. § Less deduction of £55 a year for quarters and rations.  
 || Subject to a charge of 10 per cent. of total emolument payable by way of salary for quarters and allowances.  
 \* Less deduction of £32 a year for board and lodging.

PERSONS TEMPORARILY EMPLOYED—*continued.*

Name of Temporary Employee.	Nature of Occupation.	Rate of Pay.
DEPARTMENT OF HEALTH— <i>continued.</i>		
HEATHERTON SANATORIUM.		
Copeland, J.	Boiler Attendant	£297 a year†
Goulding, W. H.	"	" " †
Neil, W. G.	"	" " †
Rickerby, P. G.	Chef	£370 " †
Goodfellow, Matilda J.	Cook, Second Assistant and Housemaid	£245 " †
Maskell, June	"	" " †
Baker, Edna	Cook, Trainee	£4 19s. 9d. a week
Adams, A. W.	Engineer	£399 a year
Todd, S.	Foreman	£392 " †
Pimm, H. C.	Gardener, Senior	£344 " †
Pimm, A. S.	Gardener	£331 " †
Pimm, W.	"	" " †
Dowsett, E. H.	General Hand	£305 " †
Roberts, A. J.	"	£318 " †
Anderson, A. W.	Kitchenman	" " †
Barbour, M. J.	"	" " †
Potter, C.	"	" " †
Richardson, R.	"	" " †
Innes, A.	Laundryman	" " †
Innes, Daphne M. (Mrs.)	Laundress	£252 " †
Court, Lillian D.	Laundress, Assistant and Housemaid	£239 " †
Abelite, Astride	Maid	£211 " †
Bumpstead, Maisie	"	" " †
Dizais, Zenta	"	" " †
Goodfellow, Thelma M.	"	" " †
Goodman, Lillian	"	" " †
Kalnins, Smarda	"	" " †
Keath, Beryl	"	" " †
Power, Eva (Mrs.)	"	" " †
Taylor, Jean	"	" " †
Taylor, Ruby	"	" " †
Warburton, June F.	"	" " †
Hulston, Violet	Matron	£487 " §
Roscrowe, Mary E.	Matron, Deputy	£396 " §
Breheny, F. E.	Medical Officer	£748 " ¶
Were, S. M.	"	" " ¶
Foster, G. J.	Motor Driver	£331 " †
White, Muriel T.	Nurse, Senior Assistant	£250 " †
Anderson, Sybil J. S.	Nurse, Assistant	£245 " †
Bowler, Bridget	"	" " †
Brown, Agnes M.	"	" " †
Firns, Ethel Winifred	"	" " †
Heany, Elizabeth M.	"	" " †
Hurnall, Betty	"	" " †
Lambert, Lillian	"	" " †
Marshall, Sarah H. S.	"	" " †
Martin, Betty E.	"	" " †
Moriarty, Vida	"	" " †
Morris, Marjorie M.	"	" " †
McCombe, Edith M.	"	" " †
McDarra, Catherine J.	"	" " †
O'Leary, Eileen T.	"	" " †
Orr, Mary A.	"	" " †
Papworth, Florence A. M.	"	" " †
Rosberg, Aureore C.	"	" " †
Rosler, Grace H.	"	" " †
Sarginson, Doreen G.	"	" " †
Smith, Lillian	"	" " †
Stockton, Dorothy	"	" " †
Taylor, Dawn	"	" " †
Thompson, Mavis M.	"	" " †
Way, Clara	"	" " †
Way, Shirley A.	"	" " †
Witton, Yolande	"	" " †
Keys, Mary	Occupational Therapy Instructress	£286 " †
Butler, A. L.	Painter	£368 " †
Redhead, Eliza	Seamstress and Housemaid	£250 " †
Campbell, Frances C.	Sister	£318 " †
Caselli, Yolande	"	" " †
Corkill, Louisa	"	" " †
Corner, Vera C.	"	" " †
Downie, Mary	"	" " †
Pitt, Nora B.	"	" " †
Powell, Elvia	"	" " †
Shears, Audrey P.	"	" " †
Travers, Dorothy	"	" " †
Thompson, Christina	Typist	£234 " †
Connolly, W. A.	Wardsman	£292 " †
Dowsett, D. G.	"	£305 " †
Power, M. H.	"	£292 " †
Rhodes, C. R.	"	" " †

† Less deduction of £45 a year for board and lodging.  
 § Less deduction of £55 a year for quarters and rations.  
 ¶ Less deduction of £78 a year for quarters and board.

PERSONS TEMPORARILY EMPLOYED—*continued.*

Name of Temporary Employee.	Nature of Occupation.	Rate of Pay.
DEPARTMENT OF HEALTH— <i>continued.</i>		
HEATHERTON SANATORIUM.— <i>continued.</i>		
Beach, Hilda .. .. .	Wardmaid .. .. .	£232 a year†
Harm, Alvini .. .. .	" .. .. .	" " †
Mackey, Edith A. .. .. .	" .. .. .	" " †
McIntosh, Daisy E. .. .. .	" .. .. .	" " †
O'Callaghan, Ellen M. .. .. .	" .. .. .	" " †
Pea, Eha .. .. .	" .. .. .	" " †
Raud, Amanda .. .. .	" .. .. .	" " †
Trewin, Jean E. .. .. .	" .. .. .	" " †
MATERNAL AND CHILD HYGIENE BRANCH		
O'Donnell, Jean R. .. .. .	Assistant .. .. .	£221 a year
Winkelmann, Phillipa .. .. .	" .. .. .	" " "
Culph, T. W. .. .. .	Cleaner and Labourer, School Dental Centre	£273 "
Allen, Beryl .. .. .	Dental Attendant .. .. .	£208 "
Bartlett, Nellie M. .. .. .	" .. .. .	£221 "
Blong, Muriel M. X. .. .. .	" .. .. .	" "
Carver, Lynette .. .. .	" .. .. .	" "
Devenish, Edith D. .. .. .	" .. .. .	" "
Durkin, Kathleen N. .. .. .	" .. .. .	" "
Ellis, Frances M. .. .. .	" .. .. .	" "
Donnellan, P. J. .. .. .	Messenger .. .. .	£130 "
Evans, Margaret J. .. .. .	Mothercraft Nurse .. .. .	£208 "
Willing, Ida L. .. .. .	" .. .. .	" "
Clucas, D. M. .. .. .	Pre-School Adviser .. .. .	£315 "
Callanan, E. S. .. .. .	School Dental Officer .. .. .	£761 "
Hyland, Ailsa L. .. .. .	" .. .. .	£670 "
Hopkins, Margaret E. .. .. .	School Dental Nurse .. .. .	£279 "
Altman, Stella C. A. .. .. .	School Medical Officer .. .. .	£670 "
Bishop, Ada .. .. .	School Nurse .. .. .	£305 "
Callanan, Ruby M. .. .. .	" .. .. .	£279 "
Franks, Joan E. .. .. .	" .. .. .	£292 "
Hudson, Gladys I. .. .. .	" .. .. .	" "
Joiner, Dorothy E. .. .. .	" .. .. .	£305 "
Osborne, Patricia U. .. .. .	" .. .. .	" "
Randall, Evelyn L. .. .. .	" .. .. .	£279 "
Royle, Lucy M. .. .. .	" .. .. .	" "
Santilla, Catherine E. .. .. .	" .. .. .	£305 "
Smith, Marjorie B. .. .. .	" .. .. .	" "
Webster, Winifred A. .. .. .	" .. .. .	" "
Woods, Ethel M. .. .. .	" .. .. .	£292 "
Ashton, Vera D. (Mrs.) .. .. .	Shorthand Writer and Typist .. .. .	£234 "
Leehane, Wilma S. .. .. .	" .. .. .	£182 "
O'Neill, Margaret P. .. .. .	" .. .. .	£234 "
Paul, Ellen M. .. .. .	" .. .. .	£208 "
Shiel, Patricia C. .. .. .	" .. .. .	£182 "
Silk, Joan V. .. .. .	" .. .. .	£156 "
Vignola, Filomena M. .. .. .	" .. .. .	£247 "
White, Patricia E. .. .. .	" .. .. .	£234 "
De Grandi, Hilda M. .. .. .	Sister, Infant Welfare .. .. .	£334 "
Greer, Nanail E. .. .. .	" .. .. .	" "
Hudson, Jennet C. .. .. .	" .. .. .	" "
Kirchner, Thekla E. .. .. .	" .. .. .	" "
Wilson, Inez M. .. .. .	" .. .. .	" "
Smith, Alice J. .. .. .	Telephonist .. .. .	£234 "
Cooper, Patricia .. .. .	Typist .. .. .	£169 "
Deagan, Joan W. .. .. .	" .. .. .	£234 "
Kelly, Mary K. .. .. .	" .. .. .	" "
Ryan, Miriam .. .. .	" .. .. .	" "
Wrenn, Grace M. .. .. .	" .. .. .	£117 "
MENTAL HYGIENE BRANCH.		
Mason, Laurretta F. .. .. .	Assistant .. .. .	£182 a year
McLennan, Jean .. .. .	Assistant Supervisor .. .. .	£284 "
Pratt, Jean E. B. .. .. .	Assistant Therapist .. .. .	£234 "
Adam, A. .. .. .	Attendant .. .. .	£286 "
Allen, L. E. T. .. .. .	" .. .. .	" "
Anning, C. C. .. .. .	" .. .. .	" "
Bankes, R. V. .. .. .	" .. .. .	" "
Barnes, R. J. .. .. .	" .. .. .	" "
Battye, F. M. .. .. .	" .. .. .	" "
Bennett, H. J. .. .. .	" .. .. .	" "
Bennett, J. R. .. .. .	" .. .. .	" "
Bingham, A. .. .. .	" .. .. .	" "
Black, R. J. W. .. .. .	" .. .. .	" "
Blake, W. H. .. .. .	" .. .. .	" "
Blazaitis, S. .. .. .	" .. .. .	" "
Blechynden, R. J. .. .. .	" .. .. .	" "
Boland, W. J. .. .. .	" .. .. .	" "
Borschmann, W. A. A. .. .. .	" .. .. .	" "

† Less deduction of £45 a year for board and lodging.



PERSONS TEMPORARILY EMPLOYED—*continued.*

Name of Temporary Employee.	Nature of Occupation.	Rate of Pay.
<b>DEPARTMENT OF HEALTH—<i>continued.</i></b>		
<b>MENTAL HYGIENE BRANCH—<i>continued.</i></b>		
Boswell, B. .. .. .	Attendant .. .. .	£286 a year
Bourke, M. C. .. .. .	" .. .. .	" "
Boyd, J. L. .. .. .	" .. .. .	" "
Breen, K. T. .. .. .	" .. .. .	" "
Bremner, W. E. .. .. .	" .. .. .	" "
Brown, J. R. J. .. .. .	" .. .. .	" "
Brown, S. J. .. .. .	" .. .. .	" "
Buckley, W. E. .. .. .	" .. .. .	" "
Burrows, F. J. .. .. .	" .. .. .	" "
Cahill, R. .. .. .	" .. .. .	" "
Canty, D. G. .. .. .	" .. .. .	" "
Carey, W. J. .. .. .	" .. .. .	" "
Carmichael, R. W. .. .. .	" .. .. .	" "
Carr, D. J. .. .. .	" .. .. .	" "
Charlton, R. J. E. .. .. .	" .. .. .	" "
Chisholm, C. D. .. .. .	" .. .. .	" "
Clark, C. .. .. .	" .. .. .	" "
Clifton, R. J. .. .. .	" .. .. .	" "
Collins, D. S. .. .. .	" .. .. .	" "
Collins, W. F. .. .. .	" .. .. .	" "
Conway, R. V. .. .. .	" .. .. .	" "
Cooke, P. R. .. .. .	" .. .. .	" "
Coombes, W. A. .. .. .	" .. .. .	" "
Craig, G. R. .. .. .	" .. .. .	" "
Crawford, H. .. .. .	" .. .. .	" "
Croll, A. J. A. .. .. .	" .. .. .	" "
Currie, M. F. .. .. .	" .. .. .	" "
Darby, B. .. .. .	" .. .. .	" "
Davies, L. .. .. .	" .. .. .	" "
Davies, R. L. .. .. .	" .. .. .	" "
Davis, J. O. .. .. .	" .. .. .	" "
Day, A. L. .. .. .	" .. .. .	" "
Dewhurst, V. M. .. .. .	" .. .. .	" "
Donoghue, F. .. .. .	" .. .. .	" "
Downes, P. D. .. .. .	" .. .. .	" "
Evans, G. C. .. .. .	" .. .. .	" "
Fairbairn, G. R. .. .. .	" .. .. .	" "
Ferguson, C. H. .. .. .	" .. .. .	" "
Flynn, T. .. .. .	" .. .. .	" "
Forrester, J. .. .. .	" .. .. .	" "
Foulds, D. B. .. .. .	" .. .. .	" "
Fox, G. H. .. .. .	" .. .. .	" "
Gallagher, J. .. .. .	" .. .. .	" "
Galvin, A. M. .. .. .	" .. .. .	" "
Gilgallon, W. .. .. .	" .. .. .	" "
Gladstone, G. E. .. .. .	" .. .. .	" "
Gracie, W. J. .. .. .	" .. .. .	" "
Graham, G. J. .. .. .	" .. .. .	" "
Griffin, M. J. .. .. .	" .. .. .	" "
Grigoruk, B. .. .. .	" .. .. .	" "
Grigoruk, W. .. .. .	" .. .. .	" "
Gulbinas, V. .. .. .	" .. .. .	" "
Hall, F. T. .. .. .	" .. .. .	" "
Harrison, W. L. .. .. .	" .. .. .	" "
Henry, J. M. .. .. .	" .. .. .	" "
Hewer, W. H. .. .. .	" .. .. .	" "
Hill, A. H. M. .. .. .	" .. .. .	" "
Hill, R. P. .. .. .	" .. .. .	" "
Hinde, C. H. .. .. .	" .. .. .	" "
Hooper, J. H. .. .. .	" .. .. .	" "
Howlett, N. E. .. .. .	" .. .. .	" "
Hughes, W. G. .. .. .	" .. .. .	" "
Hunt, H. B. .. .. .	" .. .. .	" "
Huskey, F. .. .. .	" .. .. .	" "
Irvin, M. T. .. .. .	" .. .. .	" "
Jalanski, G. .. .. .	" .. .. .	" "
James, F. A. .. .. .	" .. .. .	" "
Jessup, A. A. .. .. .	" .. .. .	" "
Joala, E. .. .. .	" .. .. .	" "
Johnson, R. K. .. .. .	" .. .. .	" "
Joiner, C. H. .. .. .	" .. .. .	" "
Jones, F. N. .. .. .	" .. .. .	" "
Jones, L. .. .. .	" .. .. .	" "
Juozapavicius, K. .. .. .	" .. .. .	" "
Katilius, K. .. .. .	" .. .. .	" "
Kelly, B. D. .. .. .	" .. .. .	" "
Kelly, C. A. .. .. .	" .. .. .	" "
Kelly, E. J. .. .. .	" .. .. .	" "
Kerr, A. R. .. .. .	" .. .. .	" "
King, C. .. .. .	" .. .. .	" "
King, W. J. .. .. .	" .. .. .	" "
Kirby, A. S. .. .. .	" .. .. .	" "
Kloester, L. G. .. .. .	" .. .. .	" "
Krause, L. J. .. .. .	" .. .. .	" "

PERSONS TEMPORARILY EMPLOYED—*continued.*

Name of Temporary Employee.	Nature of Occupation.	Rate of Pay.
<b>DEPARTMENT OF HEALTH—<i>continued.</i></b>		
<b>MENTAL HYGIENE BRANCH—<i>continued.</i></b>		
Kryvovjazza, Y. .. .. .	Attendant .. .. .	£286 a year
Ladner, H. C. .. .. .	" .. .. .	" "
Laverick, A. G. .. .. .	" .. .. .	" "
Leach, A. R. .. .. .	" .. .. .	" "
Lenin, F. J. .. .. .	" .. .. .	" "
Libeks, A. .. .. .	" .. .. .	" "
Lillis, E. J. .. .. .	" .. .. .	" "
Ljiljak, S. .. .. .	" .. .. .	" "
Lockwood, N. T. .. .. .	" .. .. .	" "
Longmore, P. J. .. .. .	" .. .. .	" "
Loorham, T. C. .. .. .	" .. .. .	" "
Lownie, J. .. .. .	" .. .. .	" "
Lyons, N. .. .. .	" .. .. .	" "
Madex, A. .. .. .	" .. .. .	" "
Margetts, R. V. .. .. .	" .. .. .	" "
Martin, J. H. .. .. .	" .. .. .	" "
Marx, G. E. .. .. .	" .. .. .	" "
Marx, O. E. .. .. .	" .. .. .	" "
Megarrity, R. D. .. .. .	" .. .. .	" "
Methven, W. C. .. .. .	" .. .. .	" "
Miles, H. S. .. .. .	" .. .. .	" "
Milledge, L. C. .. .. .	" .. .. .	" "
Miller, J. V. .. .. .	" .. .. .	" "
Mogilev, A. .. .. .	" .. .. .	" "
Morris, F. C. .. .. .	" .. .. .	" "
Mouat, J. H. .. .. .	" .. .. .	" "
Murre, K. .. .. .	" .. .. .	" "
McAnanly, S. A. .. .. .	" .. .. .	" "
McCleave, W. A. .. .. .	" .. .. .	" "
McCloskey, H. .. .. .	" .. .. .	" "
McColl, D. .. .. .	" .. .. .	" "
McCrickard, R. F. .. .. .	" .. .. .	" "
McEvoy, R. C. .. .. .	" .. .. .	" "
McGann, T. P. .. .. .	" .. .. .	" "
McIntosh, R. J. .. .. .	" .. .. .	" "
McKay, V. L. .. .. .	" .. .. .	" "
McNamara, F. C. .. .. .	" .. .. .	" "
Needham, J. H. .. .. .	" .. .. .	" "
Nespor, J. .. .. .	" .. .. .	" "
Noonan, G. J. .. .. .	" .. .. .	" "
Noormets, H. .. .. .	" .. .. .	" "
O'Brien, J. .. .. .	" .. .. .	" "
O'Brien, L. P. .. .. .	" .. .. .	" "
O'Donnell, F. K. .. .. .	" .. .. .	" "
O'Grady, J. .. .. .	" .. .. .	" "
O'Malley, J. .. .. .	" .. .. .	" "
Orchard, D. .. .. .	" .. .. .	" "
Ottaway, H. C. S. .. .. .	" .. .. .	" "
Ottaway, L. R. .. .. .	" .. .. .	" "
Owens, S. W. .. .. .	" .. .. .	" "
Paley, A. F. .. .. .	" .. .. .	" "
Palmer, L. .. .. .	" .. .. .	" "
Parkinson, T. C. .. .. .	" .. .. .	" "
Pavembrauskas, J. .. .. .	" .. .. .	" "
Pearce, H. W. .. .. .	" .. .. .	" "
Perkins, J. .. .. .	" .. .. .	" "
Peterson, F. .. .. .	" .. .. .	" "
Phillips, E. J. .. .. .	" .. .. .	" "
Phillips, F. .. .. .	" .. .. .	" "
Plant, A. V. .. .. .	" .. .. .	" "
Pocock, A. .. .. .	" .. .. .	" "
Pocock, J. D. .. .. .	" .. .. .	" "
Polmear, R. .. .. .	" .. .. .	" "
Powell, C. .. .. .	" .. .. .	" "
Quinlivan, A. P. .. .. .	" .. .. .	" "
Quinney, T. D. .. .. .	" .. .. .	" "
Radcliffe, W. T. .. .. .	" .. .. .	" "
Randma, K. .. .. .	" .. .. .	" "
Redfern, J. S. .. .. .	" .. .. .	" "
Reeves, R. T. .. .. .	" .. .. .	" "
Regan, L. J. .. .. .	" .. .. .	" "
Reid, A. .. .. .	" .. .. .	" "
Remington, E. .. .. .	" .. .. .	" "
Ryan, M. J. .. .. .	" .. .. .	" "
Saudargas, V. .. .. .	" .. .. .	" "
Saulynas, I. .. .. .	" .. .. .	" "
Saunders, E. J. .. .. .	" .. .. .	" "
Sekulic, S. .. .. .	" .. .. .	" "
Sertori, V. J. .. .. .	" .. .. .	" "
Sheehan, F. .. .. .	" .. .. .	" "
Sheehan, T. .. .. .	" .. .. .	" "
Sheriff, R. .. .. .	" .. .. .	" "
Sherwood, A. R. .. .. .	" .. .. .	" "
Simmons, G. A. .. .. .	" .. .. .	" "
Simmons, W. C. .. .. .	" .. .. .	" "

PERSONS TEMPORARILY EMPLOYED—*continued.*

Name of Temporary Employee.	Nature of Occupation.	Rate of Pay.
<b>DEPARTMENT OF HEALTH—<i>continued.</i></b>		
<b>MENTAL HYGIENE BRANCH—<i>continued.</i></b>		
Simpson, R. .. .. .	Attendant .. .. .	£286 a year
Slota, P. .. .. .	" .. .. .	" "
Smetana, K. .. .. .	" .. .. .	" "
Smith, A. F. J. .. .. .	" .. .. .	" "
Smith, F. C. .. .. .	" .. .. .	" "
Smith, W. J. .. .. .	" .. .. .	" "
Snow, J. J. .. .. .	" .. .. .	" "
Sosnin, P. .. .. .	" .. .. .	" "
Spratling, E. L. .. .. .	" .. .. .	" "
Stafford, E. W. .. .. .	" .. .. .	" "
Staib, C. O. .. .. .	" .. .. .	" "
Stapleton, F. J. .. .. .	" .. .. .	" "
Stephens, W. L. .. .. .	" .. .. .	" "
Stewart, W. C. .. .. .	" .. .. .	" "
Stojnovic, T. .. .. .	" .. .. .	" "
Strong, F. H. .. .. .	" .. .. .	" "
Stuart, C. .. .. .	" .. .. .	" "
Sutherland, J. .. .. .	" .. .. .	" "
Svilans, P. .. .. .	" .. .. .	" "
Tadziew, S. .. .. .	" .. .. .	" "
Templeton, W. H. .. .. .	" .. .. .	" "
Teyrovsky, E. .. .. .	" .. .. .	" "
Thompson, W. E. .. .. .	" .. .. .	" "
Tiedeman, W. L. .. .. .	" .. .. .	" "
Tonks, T. O. .. .. .	" .. .. .	" "
Trask, C. T. .. .. .	" .. .. .	" "
Velens, V. .. .. .	" .. .. .	" "
Walsh, J. P. .. .. .	" .. .. .	" "
Walsh, W. F. .. .. .	" .. .. .	" "
Watson, A. E. .. .. .	" .. .. .	" "
Watson, J. D. .. .. .	" .. .. .	" "
Webb, S. J. .. .. .	" .. .. .	" "
Wells, K. McM. .. .. .	" .. .. .	" "
West, B. F. .. .. .	" .. .. .	" "
West, V. L. .. .. .	" .. .. .	" "
Weston, A. K. .. .. .	" .. .. .	" "
Whelan, W. B. B. .. .. .	" .. .. .	" "
Whitehead, W. T. .. .. .	" .. .. .	" "
Williams, D. .. .. .	" .. .. .	" "
Williamson, C. .. .. .	" .. .. .	" "
Woods, G. W. .. .. .	" .. .. .	" "
Young, H. E. .. .. .	" .. .. .	" "
Hamilton, L. R. .. .. .	Carpenter .. .. .	£339 "
Moore, E. H. .. .. .	" .. .. .	" "
Dobney, J. L. .. .. .	Carter .. .. .	£299 "
King, K. .. .. .	" .. .. .	" "
Looney, E. T. .. .. .	" .. .. .	" "
Reid, H. W. .. .. .	" .. .. .	£286 "
Hewland, C. J. .. .. .	Catering Supervisor .. .. .	£416 "
Dilley, H. C. .. .. .	Cleaner and Labourer .. .. .	£299 "
Howe, E. H. .. .. .	" .. .. .	" "
Lemmer, E. J. .. .. .	" .. .. .	" "
Wanhope, G. V. .. .. .	" .. .. .	" "
Carroll, A. B. .. .. .	Clerk, Grade I. .. .. .	£390 "
Burke, M. .. .. .	Clerk, Grade II. .. .. .	£351 "
Gardener, W. J. .. .. .	" .. .. .	£312 "
Medley, R. H. .. .. .	" .. .. .	£351 "
Purcell, Agnes .. .. .	Clinic Nurse .. .. .	£337 "
Brosnan, W. F. .. .. .	Cook .. .. .	£341 "
Michelsen, I. A. .. .. .	" .. .. .	" "
Crowle, Mabel L. .. .. .	" .. .. .	£263 "
Hirt, Georgina C. .. .. .	" .. .. .	" "
Preston, Elsie M. .. .. .	" .. .. .	" "
Sloane, Evelyn G. H. .. .. .	" .. .. .	" "
Walsh, Catherine T. .. .. .	" .. .. .	" "
Keegan, Clare .. .. .	Female Reliever .. .. .	£237 "
Lewis, Jean M. .. .. .	" .. .. .	" "
McElholum, Mary C. .. .. .	" .. .. .	" "
Cinnamond, W. J. .. .. .	Fireman .. .. .	£328 "
Coucaud, F. J. W. W. .. .. .	" .. .. .	" "
Mitchell, A. H. .. .. .	" .. .. .	" "
Watson, W. C. .. .. .	" .. .. .	" "
Bell, G. H. .. .. .	Garden Labourer .. .. .	£273 "
Skinner, W. G. H. .. .. .	Gardener .. .. .	£329 "
Blackie, G. A. .. .. .	General Assistant .. .. .	£299 "
Kelly, F. .. .. .	" .. .. .	" "
McDonald, J. .. .. .	" .. .. .	" "
Ogg, A. H. .. .. .	" .. .. .	" "
Osboldstone, C. F. .. .. .	" .. .. .	" "
Sheahan, Annette A. .. .. .	Hairdresser .. .. .	£291 "
Addison, Marion L. .. .. .	Hospital Nurse .. .. .	£325 "
D'Arcy, Ruby .. .. .	" .. .. .	" "
Drewett, Victoria E. .. .. .	" .. .. .	" "
Moir, Murielle W. .. .. .	" .. .. .	" "

PERSONS TEMPORARILY EMPLOYED—*continued.*

Name of Temporary Employee.	Nature of Occupation.	Rate of Pay.
<b>DEPARTMENT OF PUBLIC HEALTH—<i>continued.</i></b>		
<b>MENTAL HYGIENE BRANCH—<i>continued.</i></b>		
Cawsey, Edith M. . . . .	Hostel Supervisor . . . . .	£297 a year
Hendy, Gertrude I. . . . .	Kitchen and Wardsmaid . . . . .	£201 "
Gisso, Olga . . . . .	Kitchenmaid . . . . .	£142 "
Opie, Elizabeth M. . . . .	" . . . . .	" "
Saunders, R. C. . . . .	Labourer . . . . .	£273 "
Anthony, Phyllis R. . . . .	Laundress . . . . .	£245 "
Casey, Agnes M. . . . .	" . . . . .	" "
Houlahan, Mary J. . . . .	" . . . . .	" "
O'Hare, Malvina M. . . . .	" . . . . .	" "
Paynter, Veronica M. . . . .	" . . . . .	" "
Robinson, Helen A. . . . .	" . . . . .	" "
Cade, D. D. . . . .	Medical Officer . . . . .	£800 "
Nesbitt, M. D. . . . .	" . . . . .	" "
Ryan, E. L. . . . .	" . . . . .	£748 "
Housey, Rose . . . . .	" . . . . .	£670 "
Adams, K. B. . . . .	Messenger . . . . .	£91 "
Allen, R. C. . . . .	" . . . . .	£130 "
Cook, M. . . . .	" . . . . .	£182 "
Flecknoe, L. J. . . . .	" . . . . .	£91 "
Hill, W. T. . . . .	" . . . . .	" "
Kitt, I. . . . .	" . . . . .	£130 "
Langenfelds, L. . . . .	" . . . . .	£104 "
Mogilev, A. . . . .	" . . . . .	" "
Muir, J. C. T. . . . .	" . . . . .	" "
Papior, H. . . . .	" . . . . .	£286 "
Ralph, G. C. . . . .	" . . . . .	£78 "
Stevens, L. J. . . . .	" . . . . .	£182 "
Baddeley, Lilian . . . . .	Messroom Attendant . . . . .	£225 "
Baxter, Margaret . . . . .	" . . . . .	" "
Carter, Lilian M. . . . .	" . . . . .	" "
Franks, Amy E. . . . .	" . . . . .	" "
Skinner, Roma . . . . .	" . . . . .	" "
Abeltins, Vally . . . . .	Nurse . . . . .	£232 "
Adam, Mary G. . . . .	" . . . . .	" "
Akeroyd, Alice . . . . .	" . . . . .	" "
Allik, Sylvia . . . . .	" . . . . .	" "
Anstey, Eileen A. . . . .	" . . . . .	" "
Arnis, Vilma . . . . .	" . . . . .	" "
Backwell, Joan M. . . . .	" . . . . .	" "
Baker, Agnes C. J. . . . .	" . . . . .	" "
Bateson, Marjorie V. . . . .	" . . . . .	" "
Baumanis, Renata . . . . .	" . . . . .	" "
Bell, Chrysa B. . . . .	" . . . . .	" "
Berry, Valma J. . . . .	" . . . . .	" "
Bidelis, Zenta . . . . .	" . . . . .	" "
Biritis, Aina . . . . .	" . . . . .	" "
Blazaitis, Marta . . . . .	" . . . . .	" "
Blitschi, Lisa . . . . .	" . . . . .	" "
Boydew, Olive M. . . . .	" . . . . .	" "
Briedis, Valija . . . . .	" . . . . .	" "
Briggs, Esma F. . . . .	" . . . . .	" "
Brook, Pauline J. . . . .	" . . . . .	" "
Brown, Venus E. . . . .	" . . . . .	" "
Buckley, Mary A. . . . .	" . . . . .	" "
Callaghan, Irene M. . . . .	" . . . . .	" "
Carroll, Joan G. . . . .	" . . . . .	" "
Ceicys, Elisabeth . . . . .	" . . . . .	" "
Clancy, Maude M. . . . .	" . . . . .	" "
Clark, Isabel B. . . . .	" . . . . .	" "
Clayton, Jean M. . . . .	" . . . . .	" "
Clinton, Beryl D. . . . .	" . . . . .	" "
Cockerall, Eileen C. . . . .	" . . . . .	" "
Cole, Patricia M. . . . .	" . . . . .	" "
Collier, Enid M. . . . .	" . . . . .	" "
Collier, Kathleen . . . . .	" . . . . .	" "
Condratoff, Kaye . . . . .	" . . . . .	" "
Conroy, Ivy A. . . . .	" . . . . .	" "
Conway, Norma K. . . . .	" . . . . .	" "
Cooke, Sarah G. R. . . . .	" . . . . .	" "
Coster, Shirley A. . . . .	" . . . . .	" "
Creelman, Betty . . . . .	" . . . . .	" "
Groom, Charlotte N. M. . . . .	" . . . . .	" "
Cuane, Erna A. . . . .	" . . . . .	" "
Cunningham, Noreen F. . . . .	" . . . . .	" "
Dale, Joan I. . . . .	" . . . . .	" "
Darrigan, Eileen M. . . . .	" . . . . .	" "
Davies, Agnes M. . . . .	" . . . . .	" "
Deans, Edna L. . . . .	" . . . . .	" "
Deoderiza, Anna . . . . .	" . . . . .	" "
Deulina, Lisa . . . . .	" . . . . .	" "
Dickson, Lily M. . . . .	" . . . . .	" "
Dizais, Vilma . . . . .	" . . . . .	" "
Donaldson, Mary E. . . . .	" . . . . .	" "

PERSONS TEMPORARILY EMPLOYED—*continued.*

Name of Temporary Employee.	Nature of Occupation.	Rate of Pay.
<b>DEPARTMENT OF HEALTH—<i>continued.</i></b>		
<b>MENTAL HYGIENE BRANCH—<i>continued.</i></b>		
Dorgan, Madge E. .. .. .	Nurse .. .. .	£232 a year
Dubrow, Helena .. .. .	" .. .. .	" "
Dubrow, Pola .. .. .	" .. .. .	" "
Duggan, Catherine .. .. .	" .. .. .	" "
Dunbar, Janette M. .. .. .	" .. .. .	" "
Edgley, Alma M. .. .. .	" .. .. .	" "
Ehanurm, Meeli .. .. .	" .. .. .	" "
Elkane-Krievans, Elza .. .. .	" .. .. .	" "
Elliott, Nell .. .. .	" .. .. .	" "
Ellis, Pearly M. .. .. .	" .. .. .	" "
Eva, Gweneth .. .. .	" .. .. .	" "
Ezergailis, Aina .. .. .	" .. .. .	" "
Faronuik, Eydokia .. .. .	" .. .. .	" "
Fargher, Catherine F. .. .. .	" .. .. .	" "
Farley, Gwendolyn M. .. .. .	" .. .. .	" "
Fauckner, Audrey H. .. .. .	" .. .. .	" "
Field, Catherine .. .. .	" .. .. .	" "
Fitzgerald, Joan L. .. .. .	" .. .. .	" "
Fitzpatrick, Jean .. .. .	" .. .. .	" "
Fletcher, Norma I. .. .. .	" .. .. .	" "
Foley, Mary E. .. .. .	" .. .. .	" "
Ford, Doreen F. .. .. .	" .. .. .	" "
Ford, Florence A. .. .. .	" .. .. .	" "
Forsyth, Margaret .. .. .	" .. .. .	" "
Franklin, Mary V. .. .. .	" .. .. .	" "
Fussell, Betty J. .. .. .	" .. .. .	" "
Fysh, June M. .. .. .	" .. .. .	" "
Gallagher, Lucy W. .. .. .	" .. .. .	" "
Garlick, Iris .. .. .	" .. .. .	" "
Garraway, Ione M. G. .. .. .	" .. .. .	" "
Giedraityte, Marija .. .. .	" .. .. .	" "
Gisso, Alla .. .. .	" .. .. .	" "
Gisso, Tamara .. .. .	" .. .. .	" "
Gisso, Valentine .. .. .	" .. .. .	" "
Glogovsek, Mila .. .. .	" .. .. .	" "
Gruschauskas, Emma .. .. .	" .. .. .	" "
Guice, Helen M. .. .. .	" .. .. .	" "
Gutbergs, Anna .. .. .	" .. .. .	" "
Guzevicius, Zofia .. .. .	" .. .. .	" "
Hammer, Annie I. .. .. .	" .. .. .	" "
Harris, Lorna M. .. .. .	" .. .. .	" "
Harris, Norma J. .. .. .	" .. .. .	" "
Harris, Veronica M. .. .. .	" .. .. .	" "
Hayes, Patricia D. .. .. .	" .. .. .	" "
Healy, Irene T. .. .. .	" .. .. .	" "
Hemphill, Claire .. .. .	" .. .. .	" "
Henderson, Grace .. .. .	" .. .. .	" "
Hills, Kathleen D. .. .. .	" .. .. .	" "
Hlur, Marta .. .. .	" .. .. .	" "
Hoffmann, Elisabeth .. .. .	" .. .. .	" "
Hogan, Brigid M. .. .. .	" .. .. .	" "
Holland, Jessie M. .. .. .	" .. .. .	" "
Honkys, Olga .. .. .	" .. .. .	" "
Horkins, Shirley J. .. .. .	" .. .. .	" "
Hriaznova, Kira .. .. .	" .. .. .	" "
Hruszecka, Neonila .. .. .	" .. .. .	" "
Hutchison, Dinah M. .. .. .	" .. .. .	" "
Igals, Marta .. .. .	" .. .. .	" "
Jackson, Beathea V. .. .. .	" .. .. .	" "
James, Susan W. .. .. .	" .. .. .	" "
Janson, Astrid .. .. .	" .. .. .	" "
Jansons, Livija .. .. .	" .. .. .	" "
Jarvis, Evi .. .. .	" .. .. .	" "
Jasa, Zelma .. .. .	" .. .. .	" "
Johnson, Daphne P. .. .. .	" .. .. .	" "
Johnston, Noel J. .. .. .	" .. .. .	" "
Jonaityte, Lydia .. .. .	" .. .. .	" "
Jonaityte, Meta L. .. .. .	" .. .. .	" "
Jordan, Hilma E. .. .. .	" .. .. .	" "
Joseph, Ada G. .. .. .	" .. .. .	" "
Jouanes, Madelene .. .. .	" .. .. .	" "
Jukes, Doreen M. .. .. .	" .. .. .	" "
Jukes, Dorothy M. .. .. .	" .. .. .	" "
Jukes, Elizabeth J. .. .. .	" .. .. .	" "
Juozapaviciene, Veronika .. .. .	" .. .. .	" "
Jurgens, Vilma .. .. .	" .. .. .	" "
Kalvik, Ingrid .. .. .	" .. .. .	" "
Kaseniit, Leida .. .. .	" .. .. .	" "
Keary, Marita .. .. .	" .. .. .	" "
Keenan, Margaret E. .. .. .	" .. .. .	" "
Kelly, Bernice E. .. .. .	" .. .. .	" "
Kelly, Catherine A. .. .. .	" .. .. .	" "
Kent, Erin N. .. .. .	" .. .. .	" "

PERSONS TEMPORARILY EMPLOYED—*continued.*

Name of Temporary Employee.	Nature of Occupation.	Rate of Pay.
<b>DEPARTMENT OF HEALTH—<i>continued.</i></b>		
<b>MENTAL HYGIENE BRANCH—<i>continued.</i></b>		
Keogh, Clara I. .. .. .	Nurse .. .. .	£232 a year
Kermas, Aldona .. .. .	" .. .. .	" "
King, Elizabeth A. .. .. .	" .. .. .	" "
Kiwimagi, Eha .. .. .	" .. .. .	" "
Klug, Elma .. .. .	" .. .. .	" "
Knowles, Yvonne N. .. .. .	" .. .. .	" "
Koeppe, Lorraine M. .. .. .	" .. .. .	" "
Konowalczuk, Margarete .. .. .	" .. .. .	" "
Kratochvil, Ella .. .. .	" .. .. .	" "
Kuusela, Linda .. .. .	" .. .. .	" "
Kuzmickas, Justina .. .. .	" .. .. .	" "
Langenfields, Milda .. .. .	" .. .. .	" "
Langins, Erica .. .. .	" .. .. .	" "
Latta, Gladys M. .. .. .	" .. .. .	" "
Lauva, Brigita .. .. .	" .. .. .	" "
Lavery, Catherine A. .. .. .	" .. .. .	" "
Lesch, Lucy J. .. .. .	" .. .. .	" "
Leitch, Thelma F. .. .. .	" .. .. .	" "
Lepik, Ida .. .. .	" .. .. .	" "
Liappas, Christine M. .. .. .	" .. .. .	" "
Lonfelds, Maria .. .. .	" .. .. .	" "
Lonfelds, Vesma .. .. .	" .. .. .	" "
Lukasiewicz, Maria .. .. .	" .. .. .	" "
Luscombe, Annie .. .. .	" .. .. .	" "
Lusnata, Genoveva .. .. .	" .. .. .	" "
Lymmer, Ina R. .. .. .	" .. .. .	" "
Lynch, Elizabeth .. .. .	" .. .. .	" "
MacDonald, Isabella L. .. .. .	" .. .. .	" "
Mackevicius, Meta .. .. .	" .. .. .	" "
Macs, Erika .. .. .	" .. .. .	" "
Madex, Alma G. .. .. .	" .. .. .	" "
Makaraviciene, Stase .. .. .	" .. .. .	" "
Maksvytyte, Aldona .. .. .	" .. .. .	" "
Makswytienė, Lindwika .. .. .	" .. .. .	" "
Maloney, Ma R. .. .. .	" .. .. .	" "
Maseikaite, Birute .. .. .	" .. .. .	" "
Maslovska, Eugenia .. .. .	" .. .. .	" "
Mason, June .. .. .	" .. .. .	" "
Mathieson, Emmeline J. .. .. .	" .. .. .	" "
Mazeikiene, Sofija .. .. .	" .. .. .	" "
Meeny, Veronica S. .. .. .	" .. .. .	" "
Meister, Leida .. .. .	" .. .. .	" "
Melkus, Lisi .. .. .	" .. .. .	" "
Mellor, Olive .. .. .	" .. .. .	" "
Meredith, Joy .. .. .	" .. .. .	" "
Middleton, Sarah C. .. .. .	" .. .. .	" "
Millar, Wanda M. .. .. .	" .. .. .	" "
Milledge, Jean P. .. .. .	" .. .. .	" "
Moran, Lorraine M. .. .. .	" .. .. .	" "
Morrissey, Lillian M. .. .. .	" .. .. .	" "
Mosceva, Tamara .. .. .	" .. .. .	" "
Muir, Mary E. .. .. .	" .. .. .	" "
Mullarkey, Mary J. .. .. .	" .. .. .	" "
Munt, Nina .. .. .	" .. .. .	" "
McBlane, Jean L. .. .. .	" .. .. .	" "
McCracken, Edna M. .. .. .	" .. .. .	" "
McDonald, Ann W. .. .. .	" .. .. .	" "
McDonald, Brenda G. .. .. .	" .. .. .	" "
McDonald, Mary .. .. .	" .. .. .	" "
McGregor, Florence .. .. .	" .. .. .	" "
McHugh, Vevia .. .. .	" .. .. .	" "
McInerney, Carole M. .. .. .	" .. .. .	" "
McLeish, Agnes P. .. .. .	" .. .. .	" "
McMannis, Noreen M. .. .. .	" .. .. .	" "
McNamara, Mary .. .. .	" .. .. .	" "
McPherson, Mary J. .. .. .	" .. .. .	" "
Neate, Margaret .. .. .	" .. .. .	" "
Neilsen, Evelyn M. .. .. .	" .. .. .	" "
Nespor, Ludmilla .. .. .	" .. .. .	" "
Newman, Amy C. .. .. .	" .. .. .	" "
Newman, Peggy .. .. .	" .. .. .	" "
Nilus, Aino .. .. .	" .. .. .	" "
Nikolic, Maria .. .. .	" .. .. .	" "
Noormets, Ester .. .. .	" .. .. .	" "
Normantaite, Rimuyda .. .. .	" .. .. .	" "
Nugent, Veronica M. .. .. .	" .. .. .	" "
O'Brien, Dorothy J. G. .. .. .	" .. .. .	" "
O'Connell, Eileen A. .. .. .	" .. .. .	" "
Oljarnyk, Anna .. .. .	" .. .. .	" "
Olmre, Pauline .. .. .	" .. .. .	" "
Olsauskaite, Ona .. .. .	" .. .. .	" "
O'Neill, Sheila F. .. .. .	" .. .. .	" "
Opik, Juta .. .. .	" .. .. .	" "
Ord, Mary .. .. .	" .. .. .	" "

PERSONS TEMPORARILY EMPLOYED—*continued.*

Name of Temporary Employee.	Nature of Occupation.	Rate of Pay.
-----------------------------	-----------------------	--------------

DEPARTMENT OF PUBLIC HEALTH—*continued.*

MENTAL HYGIENE BRANCH—*continued.*

Name of Temporary Employee.	Nature of Occupation.	Rate of Pay.
Orlovskis, Irene .. .. .	Nurse .. .. .	£232 a year
Oswald, Gloria .. .. .	" .. .. .	" "
Pacey, Marjorie M. .. .. .	" .. .. .	" "
Paraskewa, Apolinoria .. .. .	" .. .. .	" "
Parkinson, Shirley A. .. .. .	" .. .. .	" "
Passmore, Mabel B. .. .. .	" .. .. .	" "
Patena, Kathleen M. .. .. .	" .. .. .	" "
Peart, Margaret .. .. .	" .. .. .	" "
Peden, Heather E. .. .. .	" .. .. .	" "
Peters, Marie T. .. .. .	" .. .. .	" "
Peterson, Leida .. .. .	" .. .. .	" "
Petrashenko, Tatiano .. .. .	" .. .. .	" "
Pijacic, Kazimiera .. .. .	" .. .. .	" "
Polonskas, Ona .. .. .	" .. .. .	" "
Preston, Margary D. .. .. .	" .. .. .	" "
Prior, Sadie H. .. .. .	" .. .. .	" "
Puc, Josefina .. .. .	" .. .. .	" "
Purvis, Aleksandra .. .. .	" .. .. .	" "
Pusaudzis, Elvira .. .. .	" .. .. .	" "
Rage, Biruta I. .. .. .	" .. .. .	" "
Raid-Valja, Leida .. .. .	" .. .. .	" "
Rakutiene, Aleksandra .. .. .	" .. .. .	" "
Ramshaw, Barbara L. .. .. .	" .. .. .	" "
Randma, Hilja .. .. .	" .. .. .	" "
Ratcliffe, Jessie .. .. .	" .. .. .	" "
Ratstep, Alma .. .. .	" .. .. .	" "
Reid, Iris P. .. .. .	" .. .. .	" "
Reidy, Amelia M. .. .. .	" .. .. .	" "
Reiters, Lucija .. .. .	" .. .. .	" "
Rice, Kathleen F. .. .. .	" .. .. .	" "
Richardson, Winifred E. M. .. .. .	" .. .. .	" "
Riley, Aileen R. .. .. .	" .. .. .	" "
Ritmejeryste, Herta .. .. .	" .. .. .	" "
Rogers, Violet J. .. .. .	" .. .. .	" "
Roser, Adde .. .. .	" .. .. .	" "
Rowlands, Ruby L. .. .. .	" .. .. .	" "
Roze, Edite .. .. .	" .. .. .	" "
Runge, Irina .. .. .	" .. .. .	" "
Runiks, Alina .. .. .	" .. .. .	" "
Rusevics, Rasma .. .. .	" .. .. .	" "
Russell, Frances M. E. .. .. .	" .. .. .	" "
Ryan, Florence .. .. .	" .. .. .	" "
Sagar, Constance E. .. .. .	" .. .. .	" "
Sanders, Meka B. .. .. .	" .. .. .	" "
Sanders, Phyllis V. .. .. .	" .. .. .	" "
Saudargas, Vluda .. .. .	" .. .. .	" "
Saulynas, Valerija .. .. .	" .. .. .	" "
Scholtz, Lilian W. .. .. .	" .. .. .	" "
Schuscharo, Antonini .. .. .	" .. .. .	" "
Scott, Audrey G. .. .. .	" .. .. .	" "
Scrivenor, Judith L. .. .. .	" .. .. .	" "
Searle, Doris E. .. .. .	" .. .. .	" "
Serapiniene, Leonora .. .. .	" .. .. .	" "
Shanks, Joyce .. .. .	" .. .. .	" "
Sheppard, Vera G. .. .. .	" .. .. .	" "
Siden, Dorothy B. .. .. .	" .. .. .	" "
Skylyj, Marta .. .. .	" .. .. .	" "
Smith, Edna M. .. .. .	" .. .. .	" "
Soneum, Gladys M. .. .. .	" .. .. .	" "
Sosnin, Luba .. .. .	" .. .. .	" "
Southall, Mabel V. .. .. .	" .. .. .	" "
Speirs, Janet D. .. .. .	" .. .. .	" "
Spranklin, Eileen D. .. .. .	" .. .. .	" "
Staib, Phyllis E. .. .. .	" .. .. .	" "
Stankunaviciene, Zuzan .. .. .	" .. .. .	" "
Stanley, Hilda F. .. .. .	" .. .. .	" "
Staugaityte, Angele .. .. .	" .. .. .	" "
Staugaityte, Jane .. .. .	" .. .. .	" "
Stebelska, Sofia .. .. .	" .. .. .	" "
Steinbergs, Emma .. .. .	" .. .. .	" "
Stephens, Alberta E. .. .. .	" .. .. .	" "
Stevenson, Grace M. .. .. .	" .. .. .	" "
Stoikowicz, Demka .. .. .	" .. .. .	" "
Stokes, Norma D. .. .. .	" .. .. .	" "
Stube, Elvira .. .. .	" .. .. .	" "
Sulling, Adda .. .. .	" .. .. .	" "
Sullivan, Eunice P. .. .. .	" .. .. .	" "
Svilans, Albine .. .. .	" .. .. .	" "
Svilans, Petronella .. .. .	" .. .. .	" "
Sykes, Alicia M. .. .. .	" .. .. .	" "
Tadziej, Tatjana .. .. .	" .. .. .	" "
Talpeas, Anna .. .. .	" .. .. .	" "
Tavoukdjian, Alice H. .. .. .	" .. .. .	" "
Taylor, Lilian B. .. .. .	" .. .. .	" "

PERSONS TEMPORARILY EMPLOYED—*continued.*

Name of Temporary Employee.	Nature of Occupation.	Rate of Pay.
<b>DEPARTMENT OF HEALTH—<i>continued.</i></b>		
<b>MENTAL HYGIENE BRANCH—<i>continued.</i></b>		
Taylor, Mavis D. .. .. .	Nurse .. .. .	£232 a year
Thompson, Helena L. .. .. .	" .. .. .	" "
Tiedeman, Amy .. .. .	" .. .. .	" "
Tigeris, Margrieta .. .. .	" .. .. .	" "
Todie, Anna .. .. .	" .. .. .	" "
Turner, Margaret C. .. .. .	" .. .. .	" "
Tyzaek, Helen A. .. .. .	" .. .. .	" "
Uniatycka, Anna .. .. .	" .. .. .	" "
Univer, Elfriede .. .. .	" .. .. .	" "
Vaczemnieks, Elvira .. .. .	" .. .. .	" "
Vaseris, Katrina .. .. .	" .. .. .	" "
Velens, Viktoria .. .. .	" .. .. .	" "
Verner, Lois B. .. .. .	" .. .. .	" "
Vernon, Joan M. .. .. .	" .. .. .	" "
Vincent, Daye .. .. .	" .. .. .	" "
Walsh, Catherine D. .. .. .	" .. .. .	" "
Walters, Kathleen .. .. .	" .. .. .	" "
Warren, Melba .. .. .	" .. .. .	" "
Wasylenko, Nadia .. .. .	" .. .. .	" "
Watson, Ivy M. .. .. .	" .. .. .	" "
Watson, Marion I. J. .. .. .	" .. .. .	" "
Webber, Winifred .. .. .	" .. .. .	" "
Weir, Rose E. H. J. .. .. .	" .. .. .	" "
West, Bessie .. .. .	" .. .. .	" "
Westbrook, Dawn .. .. .	" .. .. .	" "
Williams, Kitty J. .. .. .	" .. .. .	" "
Wilson, Carmel .. .. .	" .. .. .	" "
Wilson, Sylvia E. .. .. .	" .. .. .	" "
Work, Marjorie S. D. .. .. .	" .. .. .	" "
Young, Jemina .. .. .	" .. .. .	" "
Zirk, Ruth .. .. .	" .. .. .	" "
Zuchaczewskaja, Anna .. .. .	" .. .. .	" "
Zukauskaitė, Katrina .. .. .	" .. .. .	" "
Symes, Luoy .. .. .	Organizing Therapist .. .. .	£359 "
Boase, T. .. .. .	Painter .. .. .	£339 "
Kelly, C. .. .. .	" .. .. .	" "
Griffiths, C. C. .. .. .	Plumber .. .. .	£351 "
Gleeson, Phyllis A. R. .. .. .	Seamstress .. .. .	£245 "
Webb, Ellen R. J. .. .. .	" .. .. .	" "
Heyward, Myrtle B. .. .. .	Seamstress Nurse .. .. .	" "
Korting, Gwenda .. .. .	Shorthand Writer and Typist .. .. .	£234 " (Part-time)
Nicholas, Nellie T. .. .. .	" .. .. .	" " (Part-time)
Laffey, Mary T. .. .. .	" .. .. .	£130 "
Ogg, Catherine B. .. .. .	" .. .. .	£234 "
Palmer, Joan C. .. .. .	" .. .. .	£247 "
Roper, Lois G. .. .. .	" .. .. .	" "
Starkie, Patricia M. .. .. .	" .. .. .	" "
Ramsey, Rosemary J. .. .. .	Social Worker .. .. .	£299 "
Winter, Norma R. .. .. .	Speech Therapist .. .. .	£286 "
Costelloe, Carmel T. .. .. .	Typist .. .. .	£221 " (Part-time)
Forbes, Joan L. .. .. .	" .. .. .	" "
Tomlinson, Florence M. .. .. .	" .. .. .	£143 "
<b>DEPARTMENT OF AGRICULTURE.</b>		
<b>ADMINISTRATIVE.</b>		
Thomas, B. .. .. .	Assistant .. .. .	£299 a year
Torley, W. D. .. .. .	Clerk, Grade I. .. .. .	£390 "
Margison, W. P. .. .. .	Clerk, Grade II. .. .. .	£351 "
Moore, S. T. .. .. .	" .. .. .	£312 "
Morton, N. S. .. .. .	" .. .. .	£156 "
Scott, W. C. .. .. .	" .. .. .	£351 "
Raphael, Yvonne .. .. .	Film Cutter .. .. .	£234 "
Costello, H. L. .. .. .	Motion Picture Mechanic .. .. .	£353 "
Abbott, Joyce I. .. .. .	Shorthand Writer and Typist .. .. .	£234 "
Doyle, Ellen P. .. .. .	" .. .. .	" "
Escot-Found, Joan L. .. .. .	" .. .. .	£156 "
Hardy, Jacqueline .. .. .	" .. .. .	£182 "
Gerdiz, Patricia M. (Mrs.) .. .. .	Typist .. .. .	£221 "
Sutherland, Joan .. .. .	" .. .. .	£234 "
Tinworth, Norma J. .. .. .	" .. .. .	£143 "
<b>Analytical.</b>		
Addison, J. M. .. .. .	Analyst .. .. .	£364 a year
Preacher, Millicent J. (Mrs.) .. .. .	" .. .. .	£338 "
Duncan, G. J. .. .. .	Assistant Cereal Chemist .. .. .	£416 "
Winnall, H. H. .. .. .	Field Officer .. .. .	£397 "
Pearce, T. G. .. .. .	Laboratory Attendant .. .. .	£286 "
Miles, J. .. .. .	Labourer .. .. .	£273 "
Firth, Betty J. .. .. .	Shorthand Writer and Typist .. .. .	£182 "
Leslie, T. I. .. .. .	Soils Officer, Grade II. .. .. .	£364 "
Cook, H. S. .. .. .	Technical Assistant .. .. .	£299 "
Clingin, Frances H. (Mrs.) .. .. .	Tester .. .. .	£221 "
Matheson, Elizabeth M. .. .. .	" .. .. .	£234 "
Ramsay, Helen E. .. .. .	" .. .. .	£221 "
Tait, Ruth E. .. .. .	" .. .. .	" "
Thompson, Gwendoline A. .. .. .	" .. .. .	£234 "



PERSONS TEMPORARILY EMPLOYED—*continued.*

Name of Temporary Employee.	Nature of Occupation.	Rate of Pay.
DEPARTMENT OF AGRICULTURE— <i>continued.</i>		
ADMINISTRATIVE— <i>continued.</i>		
<i>Maffra Sugar Factory.</i>		
Payne, A. E. .. ..	Engineer .. ..	£420 a year
Jacobsen, G. R. .. ..	Foreman .. ..	£365 "
Kruger, C. R. E. C. .. ..	" .. ..	" "
Pitt, H. S. .. ..	" .. ..	" "
Sheedy, J. T. .. ..	Sugar Boiler and Mechanic (First) .. ..	£340 "
Canali, W. M. .. ..	" " " (Second) .. ..	£299 "
<i>Milk Board.</i>		
Harper, Patricia M. .. ..	Assistant .. ..	£182 a year
Magee, Monica A. .. ..	Machinist .. ..	" "
Petri, Joan F. .. ..	Shorthand Writer and Typist .. ..	£247 "
Williamson, Catherine M. .. ..	" " " " .. ..	£208 "
AGRICULTURAL DIVISION.		
<i>Field.</i>		
Clark, Margaret M. .. ..	Assistant .. ..	£221 a year
McLachlan, Mary .. ..	" .. ..	£234 "
Bolger, R. L. .. ..	Assistant Field Officer .. ..	£384 "
Cox, G. A. .. ..	" .. ..	£267 "
Green, R. T. .. ..	" .. ..	£345 "
Mitchell, P. McW. .. ..	" .. ..	£280 "
Nicholson, A. R. .. ..	" .. ..	£397 "
Taylor, G. F. .. ..	" .. ..	£280 "
Worden, R. .. ..	" .. ..	£267 "
Pryke, P. I. .. ..	Assistant Geneticist .. ..	£403 "
Green, Lois M. .. ..	Assistant Seeds Analyst .. ..	£286 "
Barker, A. C. .. ..	Clerk, Grade II. .. ..	£312 "
Jennings, A. C. .. ..	" .. ..	£351 "
Le Mercier, T. .. ..	" .. ..	£312 "
Whiting, R. E. .. ..	" .. ..	£351 "
Edwards, M. S. H. .. ..	Field Officer .. ..	£449 "
Johnson, N. L. .. ..	" .. ..	£475 "
Laurent, R. O. .. ..	" .. ..	£423 "
MacLeod, R. D. .. ..	" .. ..	" "
Needham, L. M. .. ..	" .. ..	" "
O'Flaherty, C. .. ..	" .. ..	" "
Rae, G. A. .. ..	" .. ..	" "
Whitaker, R. D. .. ..	" .. ..	" "
Heathcote, Roma V. .. ..	Laboratory Assistant .. ..	£234 "
Van Staveren, Nola V. .. ..	" .. ..	£169 "
Fitzwater, G. J. .. ..	Machinery Officer .. ..	£592 "
Scull, W. J. .. ..	Messenger .. ..	£130 "
Brady, R. H. .. ..	Seeds Inspector .. ..	£410 "
Fielder, M. F. B. .. ..	" .. ..	£384 "
Alvin, Betty J. .. ..	Shorthand Writer and Typist .. ..	£130 "
Remilton, Mary F. .. ..	" .. ..	£247 "
Stephenson, Olive M. .. ..	" .. ..	£208 "
Syle, Elva G. .. ..	" .. ..	" "
Foord, Betty W. .. ..	Technical Librarian .. ..	£286 "
Jones, Patricia M. .. ..	Typist .. ..	£143 "
<i>Biological Branch.</i>		
Douglas, Grace D. .. ..	Laboratory Assistant .. ..	£221 a year
Dowling, Brenda T. .. ..	" .. ..	£117 "
Heinrichs, Naomi A. .. ..	" .. ..	£169 "
Hood, Jean R. W. .. ..	" .. ..	£221 "
Johnson, Lola B. .. ..	" .. ..	£234 "
Kelleher, Joan R. .. ..	" .. ..	£143 "
Lawrence, Patricia E. .. ..	" .. ..	£221 "
Newman, Elizabeth J. .. ..	" .. ..	£169 "
Baring, Elsie N. .. ..	Shorthand Writer and Typist .. ..	£247 "
Tuek, Elsie M. .. ..	" .. ..	£156 "
<i>Agrostology Branch, Burnley.</i>		
Bennett, Hazel K. .. ..	Assistant .. ..	£5 4s. 9d. a week
Barber, E. R. .. ..	Labourer .. ..	£7 15s. "
Den Hartog, H. .. ..	" .. ..	£7 5s. "
Stratton, P. K. .. ..	" .. ..	£7 15s. "
Teese, A. G. .. ..	" .. ..	£7 11s. "
<i>Rutherglen Research Station, Rutherglen.</i>		
Ivory, A. .. ..	Cook .. ..	£7 9s. 10d. a week *
McKay, A. W. .. ..	Dairy Hand .. ..	£8 5s. 9d. "
Butler, S. .. ..	Farm Hand .. ..	£7 0s. 3d. "
Cregan, L. .. ..	" .. ..	" "
Fackrell, J. .. ..	" .. ..	£6 7s. 6d. "
Harrison, G. .. ..	" .. ..	£6 8s. 4d. "
Kay, H. .. ..	" .. ..	£7 0s. 3d. "
Kerr, J. .. ..	" .. ..	£6 8s. 4d. "
Nixon, D. .. ..	" .. ..	" "
Robinson, C. .. ..	" .. ..	£7 0s. 3d. "
Wheeler, G. .. ..	" .. ..	" "
Dempsey, J. .. ..	Stableman .. ..	£8 5s. 9d. "
Buscall, Jean M. .. ..	Typist .. ..	£169 a year

\* With quarters and rations.

PERSONS TEMPORARILY EMPLOYED—continued.

Name of Temporary Employee.	Nature of Occupation.	Rate of Pay.
<b>DEPARTMENT OF AGRICULTURE—continued.</b>		
<i>AGRICULTURAL DIVISION—continued.</i>		
<i>State Research Farm, Werribee.</i>		
Wilson, H. C.	Manager	£774 a year
Allsop, T. E.	Farm Foreman	£8 19s. a week
Mayne, A. G.	Cereal Foreman	£8 3s. "
Albert, D.	Farm Hand	£1 2s. a day
Armstrong, E.	" "	£1 "
Clarke, S.	" "	£1 "
Colclough, L.	" "	18s. "
Douglas, J.	" "	£1 "
Duddy, W.	" "	£1 2s. "
Frith, N.	" "	" "
Hallam, F.	" "	£1 1s. "
Hogan, W.	" "	" "
Irwin, D.	" "	17s. "
Kelton, J.	" "	£1 3s. " †
Kennedy, M.	" "	£1 1s. " †
Leggett, W. J.	" "	£1 "
Lobban, B.	" "	£1 2s. 6d. a day †
Melican, J.	" "	£1 2s. " †
Mellor, M.	" "	18s. "
Nancarrow, J.	" "	£1 4s. "
O'Dowd, M.	" "	£1 2s. "
Reynolds, J.	" "	£1 1s. "
Thompson, F.	" "	19s. "
Trotter, E.	" "	" "
Atkinson, A.	Handyman	£1 4s. " †
Clark, A. G.	Poultry Foreman	£7 19s. a week †
Black, J.	Poultry Hand	£1 1s. a day
Chew, P.	" "	15s. "
Polaski, C.	" "	£1 1s. "
Gale, S.	Dairy Herd Foreman	£422 a year †
Douglas, G. T.	Dairy Hand	£6 a week †
Fry, A. W.	" "	£6 5s. " †
Hamilton, C.	" "	£6 "
Hunt, H. W.	" "	" " †
Ridler, W. J.	" "	" " †
Hegarty, Grace E.	Shorthand Writer and Typist	£208 a year
<i>Mallee Research Station, Walpeup.</i>		
Butterworth, J.	Farm Hand	£4 13s. a week
Dundee, A. E.	" "	£6 4s. "
Mason, W. J.	" "	£4 16s. "
Murden, J. H.	" "	£5 8s. "
McIntosh, A. D.	" "	" "
Schubert, L. E.	" "	" "
<i>State Potato Research Station, Healesville.</i>		
Demby, A.	Maintenance Man	£8 11s. a week
<i>Agricultural Centre, Kerang.</i>		
Beecher, C. S.	Labourer	£7 1s. a week
Miles, May B.	Shorthand Writer and Typist	£247 a year
<i>Potato Inspection Branch.</i>		
Bourke, F. P.	Potato Inspector	£358 a year
Boyes, A. R.	" "	£449 "
Cusack, B. T.	" "	£436 "
Cusack, J. P.	" "	£449 "
Flynn, W. B.	" "	" "
Gleeson, J. G.	" "	£410 "
Hart, I.	" "	£436 "
Osborne, T. R.	" "	£384 "
Pring, A.	" "	£436 "
Renton, J.	" "	£462 "
Stalker, D. J.	" "	£358 "
Walton, E. W.	" "	£410 "
<b>DAIRYING DIVISION.</b>		
Stewart, Isabel P.	Assistant	£208 a year
Tierney, J. A.	Assistant Buttermaker	£305 "
Barwell, C. M.	Clerk, Grade II.	£351 "
Cousley, J. W.	" "	£377 "
De Kretser, E. V.	" "	£312 "
Duggan, D. H.	" "	£325 "
Gibson, R. A.	" "	£312 "
Gruen, K.	" "	" "
Hill, H. V.	" "	" "
Kerwin, J. W. G.	" "	" "
O'Keefe, G. A.	" "	" "
O'Sullivan, J. E.	" (Junior)	£182 "
Edwards, G. W.	Dairy Factory Foreman	£325 "
		£416 "

† With quarters.

PERSONS TEMPORARILY EMPLOYED—*continued.*

Name of Temporary Employee.	Nature of Occupation.	Rate of Pay.
DEPARTMENT OF AGRICULTURE— <i>continued.</i>		
DAIRYING DIVISION— <i>continued.</i>		
Bolitho, S.	Dairy Produce Inspector	£553 a year
Cusack, E. J.	" " "	£579 "
Hughes, L.	" " "	" "
Patterson, F. W.	" " "	" "
Ponsford, L.	" " "	£527 "
Vinnell, L. J.	" " "	£579 "
Baxter, C. F.	Dairy Supervisor	£449 "
Bertram, D. H.	" " "	£423 "
Binzer, W. D.	" " "	" "
Broom, V. G.	" " "	£397 "
Bullock, E. J.	" " "	£423 "
Chamberlain, C. H.	" " "	£397 "
Clark, A. R.	" " "	" "
Clulow, R. W. D.	" " "	£423 "
Courtney, J.	" " "	£514 "
Cox, B.	" " "	£449 "
Croxford, C. R.	" " "	£462 "
Davies, W. D.	" " "	£449 "
Dear, C.	" " "	£423 "
Dempsey, J. J.	" " "	£397 "
Foskey, H. L.	" " "	£449 "
Foster, C. H.	" " "	£397 "
Geddes, S. J. J.	" " "	" "
Green, J. E.	" " "	£462 "
Hearn, J. M.	" " "	£449 "
Ingram, M. H.	" " "	£397 "
Jacka, A.	" " "	" "
Kelly, D. G.	" " "	£449 "
Kennedy, T. H.	" " "	" "
Kline, R. H.	" " "	£423 "
Lorimer, R. C.	" " "	£462 "
McLaren, R. J.	" " "	£397 "
McNamara, C. W.	" " "	" "
Mortimer, G. A.	" " "	" "
Newman, J. C.	" " "	£449 "
Richmond, A. J.	" " "	" "
Semple, W. J.	" " "	" "
Smith, J. W.	" " "	" "
Stuart, J.	" " "	£462 "
Touzel, F. P.	" " "	£423 "
Vincent, D. A.	" " "	£397 "
Vial, E. G.	" " "	£423 "
Williamson, N. A.	" " "	£208 "
Stephens, Alison J.	Machinist	£208 "
Collins, Coral M. M.	Shorthand Writer and Typist	£234 "
Hutchinson, Shirley	" " "	£117 "
Maher, Patricia M.	" " "	£208 "
Mottram, Shirley J. (Mrs.)	" " "	" "
HORTICULTURAL DIVISION.		
Smith, R. H. S.	Clerk, Grade II.	£312 a year
Packer, W. J.	Field Officer	£423 "
Biggs, E. G.	Field Officer, Assistant	£267 "
Higgs, A. L.	" " "	£345 "
Jager, L. A.	" " "	" "
Peterson, P. H.	" " "	" "
Semmens, L. G.	" " "	" "
Bradshaw, L. W.	Fruit Packing Instructor, Assistant	£358 "
Hyam, G. N.	Horticultural Supervisor	£488 "
Phyland, K. J.	Messenger	£78 "
Waters, G. R.	Orchard Supervisor	£397 "
Cousin, R. J. F.	Orchard Inspector	£371 "
Jones, J. K. D.	" " "	" "
MacDonald, J. A.	" " "	" "
Street, H. E.	" " "	" "
Wright, T. E.	" " "	" "
Jones, Alma M. M.	Shorthand Writer and Typist	£234 "
Sutherland, J.	Vegetable Supervisor	£436 "
Fruit Inspection.		
Barnes, J. S.	Fruit Inspector	£410 a year
Ellery, F.	" " "	£358 "
Ginnivan, A. L.	" " "	" "
Gorman, W.	" " "	" "
Jones, W. A.	" " "	£384 "
Marsh, J. H.	" " "	£358 "
Purcell, H. G.	" " "	£462 "
Quinn, R.	" " "	£384 "
Tankard, G. T.	" " "	" "
Wharam, A. K.	" " "	£358 "
Whitmore, H.	" " "	£384 "

PERSONS TEMPORARILY EMPLOYED—continued.

Name of Temporary Employee.	Nature of Occupation.	Rate of Pay.
DEPARTMENT OF AGRICULTURE—continued.		
HORTICULTURAL DIVISION—continued.		
<i>Horticultural Research Station, Ferntree Gully.</i>		
Grogan, S. H.	Foreman	£7 a week†
Davies, O. P.	Labourer	£6 10s. "
Kent, C. W.	"	" "
Tomkins, J. H.	"	" "
Tudor, C. J.	"	" "
Day, L.	Lad Labourer	£2 10s. "
<i>Horticultural Research Station, Tutara.</i>		
Gorman, L.	Foreman	£7 1s. a week†
Eagle, A.	Labourer	£6 6s. "
Edwards, G.	"	£6 "
Edwards, G. C.	"	" "
Eicke, R. L.	"	" "
Gavey, L.	"	£6 6s. "
Muir, J.	"	£7 1s. "
Parker, A. H.	"	£6 6s. "
Freeman, Betty J.	Shorthand Writer and Typist	£234 a year
<i>Viticultural Station, Rutherglen.</i>		
Williamson, J.	Foreman	£6 14s. a week
Grail, W.	Nurseryhand	£6 8s. "
Northey, W.	"	" "
Vyner, A.	"	" "
Webster, N.	"	" "
LIVE STOCK DIVISION.		
Black, F. J.	Assistant Field Officer	£345 a year
Cork, K. P.	"	" "
Foster, B. E.	"	£332 "
McPherson, A. B.	"	£384 "
Preston, C. R.	"	£345 "
Rae, R. K.	"	" "
Ross, W.	"	£384 "
Wright, N. J. W.	"	£358 "
Harratt, E. G.	Clerk, Grade II.	£351 "
Thomas, P. J.	"	£312 "
Aldred, K. I.	Messenger	£78 "
Chrip, Dorothy M.	Shorthand Writer and Typist	£182 "
Fisher, Violet E.	"	£234 "
Thewlis, Dorothy J.	Typist	£221 "
EMPLOYED UNDER THE PROVISIONS OF THE AGRICULTURAL EDUCATION ACTS.		
Searff, C. G.	Agricultural Education Officer	£364 a year
Hosking, W. J.	Assistant Agrostologist	£384 "
Morris, D. S.	Assistant Entomologist	£364 "
O'Loughlin, D. E.	"	£384 "
Berryman, J. W.	Assistant Horticultural Research Officer	£364 "
Brough, C. R.	"	£410 "
Harrison, D. E.	Assistant Plant Pathologist	£384 "
Jardine, R.	Biometrician	£440 "
Bartels, L. F.	Science Field Officer	£364 "
Crook, J. McP.	"	£384 "
French, F. L.	"	£364 "
Mann, A. P.	"	" "
McHugh, J. F.	"	" "
North, A. D.	"	£384 "
Stewart, J. D.	"	£364 "
AGRICULTURAL EDUCATION DIVISION.		
Dunn, F. H.	Assistant	£104 a year
Miles, G. F. X.	Clerk, Grade II.	£338 "
Rogers, G. J.	"	£325 "
Wyn, A.	"	" "
Bouly, Jennette	Shorthand Writer and Typist	£247 "
<i>Dookie Agricultural College.</i>		
Barrington, P. A.	Boilerman	£6 5s. 6d. a week
Marshall, C. H.	"	£7 4s. 6d. "
Williams, W. R.	Carpenter	£375 a year
Beal, L. T.	Clerk, Grade II.	£312 "
Buccleugh, A. R.	Cook	£7 4s. 6d. a week
Poyton, G. H.	"	£351 a year
Hutchinson, J.	Dairy Assistant	£290 "
Bear, R. C.	Farm Assistant	£6 17s. a week
Cain, J. A.	"	£273 a year
Edwards, F. E. R.	"	" "
Kennedy, P.	"	£6 9s. " a week
Matheson, G. I.	"	£7 1s. 6d. "
O'Connor, P. B.	"	£6 "
Pickersgill, W. C.	"	£273 a year
Ross, M. F.	"	£6 5s. " a week
Williams, J. D.	"	£238 a year *

† With quarters.

\* With quarters and rations.

PERSONS TEMPORARILY EMPLOYED—*continued.*

Name of Temporary Employee.	Nature of Occupation.	Rate of Pay.
-----------------------------	-----------------------	--------------

DEPARTMENT OF AGRICULTURE—*continued.*

AGRICULTURAL EDUCATION DIVISION—*continued.*

*Dookie Agricultural College—continued.*

Leonard, C. J.	Farm Blacksmith	£364 a year
Matheson, G. P.	Farm Mechanic	" "
MacDonald, A. W. G.	Farm Overseer	£312 "
Ledger, J. H.	Fencer	£5 11s. a week
Fretwell, C. D.	Gardener	£6 2s. "
Sharp, T. C.	Head Gardener	£292 a year
Lidston, N. V.	Houseman Waiter	£273 "
Asmonas, J.	Houseman	£6 6s. 6d. a week
Brown, D. R.	"	" "
Dainutis, B.	"	" "
Kildesas, J.	"	" "
Pasemenas, P.	"	" "
Prekeris, A.	"	" "
Sakalauskas, V.	"	" "
Seal, L.	"	" "
Harrison, J.	Kitchenman	" "
Iasorko, R.	"	" "
Sechich, A.	"	" "
Borthwick, Ida E. (Mrs.)	Laundress	£4 14s. 9d. "
Rothwell, Lily P. (Mrs.)	"	" "
Seal, Bridget (Mrs.)	"	" "
Rothwell, A. L.	Painter	£9 13s. 4d. "
Tutlys, M.	Pantryman	£6 5s. 6d. "
McGrath, L. D.	Plumber	£9 13s. 4d. "
Boyd, T.	Rabbitier	£6 "
Travis, W. L. F.	Saddler	£7 1s. 6d. " †
Wallace, Joan	Shorthand Writer and Typist	£247 a year
Howie, V. R.	Stock Assistant	£325 "
Liddell, J. N.	"	£7 13s. a week
Plumber, G. S.	"	£7 11s. "
Kelly, W.	Storeman	£305 a year
Kelly, T.	Truck Driver	£7 1s. 6d. a week
Moverley, W. J.	Useful	£6 5s. 6d. "

*Longerenong Agricultural College.*

Greenberger, W. R.	Assistant Cook	£7 4s. 6d. a week
Klauss, F. J.	Blacksmith	£364 a year
Davie, A. H.	Carpenter Instructor	£388 "
Barton, I. A.	Clerk, Grade II.	£312 "
Jinnette, R. L.	Cook	£7 19s. 6d. a week
Phillpott, E. W.	Dairy Assistant	£6 7s. 6d. "
Nuske, V.	Farm Assistant	£7 5s. 6d. "
Bowden, A.	Farm Labourer	£260 a year
Peterson, A. W.	Fencer	£6 12s. 3d. a week
Harvey, A. C.	Groundsman	£6 "
Michie, J.	Irrigationist	£273 a year
Collins, H. A.	Kitchenman	£6 5s. 6d. a week
Lee, J.	"	" "
Carter, M. O.	Leading Farm Labourer	£273 a year
Callahan, Jean	Mender and Darner	£1 a week
Damerow, Annie (Mrs.)	Nurse	£2 "
Duschka, E. A.	Painter	£368 a year
Klauss, L.	Pantryman	£6 5s. 6d. a week
Fisher, W. D.	Piggery Assistant	£286 a year
Abbott, W. J.	Porter	£6 5s. 6d. a week
Brooks, Marline M.	Shorthand Writer and Typist	£208 a year
Dower, E. R.	Steward	£6 5s. 6d. a week
Klauss, R. J.	"	£273 a year
Newman, T. L.	"	£5 15s. a week
Kydd, H. K.	Stock Assistant	£6 "
Jackman, M. St. J. L.	Stockman	£6 12s. 3d. "
Peterson, C. A.	Storeman	£279 a year
Piesley, B. F.	Teamster	£6 10s. a week
Jeffery, W. P.	Tractor Driver	£260 a year

SCHOOL OF PRIMARY AGRICULTURE AND HORTICULTURE, BURNLEY.

Abbott, J. A.	Assistant (Egg-Laying Competition)	£252 a year
Paterson, A.	Cleaner	£7 a week
Fraser, Grace E.	Gardener	£5 4s. 9d. "
Nowell, J. B.	"	£7 11s. "
Rumble, M.	"	£7 5s. "
Teese, A. J.	"	£7 11s. "
Willson, F.	"	£7 5s. "
White, E. M. S.	Gardening Instructor	£298 a year
Williams, Marion E.	Horticultural Assistant	£247 "
Campbell, Grace	Shorthand Writer and Typist	£234 "
Manley, G. A.	Stockman and Assistant	£225 "
Manners, H. A.	Storeman	£7 5s. a week

† With quarters.

PERSONS TEMPORARILY EMPLOYED—*continued.*

Name of Temporary Employee.	Nature of Occupation.	Rate of Pay.
DEPARTMENT OF AGRICULTURE— <i>continued.</i>		
AGRICULTURAL EDUCATION DIVISION— <i>continued.</i>		
RURAL TRAINING OF EX-SERVICEMEN.		
<i>Administrative.</i>		
Lund, E. F. .. .. .	Clerk, Grade II. .. .. .	£351 a year
Walsh, R. T. .. .. .	" .. .. .	" .. .. .
Duggan, B. O. C. .. .. .	Senior Investigation and Interviewing Officer .. .. .	£579 .. .. .
Christie, Jean M. .. .. .	Shorthand Writer and Typist .. .. .	£234 .. .. .
Jones, H. H. .. .. .	Welfare Officer .. .. .	£449 .. .. .
EX-SERVICEMEN'S TRAINING CENTRE, DOOKIE AGRICULTURAL COLLEGE.		
Irving, A. S. .. .. .	Assistant .. .. .	£143 a year
Sheehan, G. A. .. .. .	" .. .. .	£299 .. .. .
Wyld, R. W. .. .. .	Blacksmith .. .. .	£8 10s. 6d. a week
Edwards, S. .. .. .	Builder .. .. .	£9 13s. 4d. .. .. .
Davidson, B. R. .. .. .	Builder's Labourer .. .. .	£8 7s. 6d. .. .. .
Laver, S. .. .. .	" .. .. .	" .. .. .
Lee, J. .. .. .	Butcher .. .. .	£8 11s. 6d. .. .. .
Bajsiuk, D. .. .. .	Cleaner .. .. .	£6 5s. 6d. .. .. .
Cummerford, M. .. .. .	" .. .. .	" .. .. .
Johnstone R. J. .. .. .	" .. .. .	" .. .. .
Klimenko, G. .. .. .	" .. .. .	" .. .. .
Wilson, G. .. .. .	" .. .. .	" .. .. .
Fitzmaurice W. J. .. .. .	Clerk, Grade II. .. .. .	£312 a year
Nickelson, W. J. .. .. .	" .. .. .	£338 .. .. .
Broome, W. .. .. .	Cook .. .. .	£6 14s. 6d. a week
Howie, A. J. .. .. .	" .. .. .	£8 4s. 6d. .. .. .
Marcinkowski, W. .. .. .	" .. .. .	£6 14s. 6d. .. .. .
Causer, H. B. .. .. .	Demonstrator .. .. .	£436 a year
Down, G. W. .. .. .	" .. .. .	" .. .. .
Harkness, C. H. .. .. .	" .. .. .	" .. .. .
Jolly, J. D. H. .. .. .	" .. .. .	" .. .. .
Woodburn, J. W. .. .. .	" .. .. .	" .. .. .
Dempsey, T. E. .. .. .	Driver .. .. .	£7 1s. 6d. a week
Leonard, R. M. .. .. .	" .. .. .	" .. .. .
Fairbank, F. H. .. .. .	Head Steward .. .. .	£390 a year
Tracey, R. .. .. .	Head Waiter .. .. .	£6 16s. .. .. .
Makunas, K. .. .. .	Houseman .. .. .	£6 5s. 6d. .. .. .
Fuschich, R. .. .. .	" .. .. .	" .. .. .
Bullin, W. .. .. .	Kitchenman .. .. .	" .. .. .
Pavey, Barbara E. (Mrs.) .. .. .	Laundress .. .. .	£6 17s. .. .. .
Carlson, F. .. .. .	Leading Fireman .. .. .	£7 16s. .. .. .
Bowditch, H. S. .. .. .	Lecturer .. .. .	£553 a year
Burrage, Winifred M. .. .. .	" .. .. .	£449 .. .. .
Shears, L. W. .. .. .	" .. .. .	£553 .. .. .
Wright, A. C. .. .. .	Mechanic .. .. .	£7 13s. a week
Young, E. .. .. .	Medical Attendant .. .. .	£7 15s. .. .. .
Denton, C. P. .. .. .	Officer in Charge .. .. .	£579 a year
Thomas, W. C. .. .. .	Pantryman .. .. .	£6 5s. 6d. a week
Gutler, R. J. .. .. .	Storeman .. .. .	£305 a year
Page, A. D. .. .. .	Visual Training and Discussion Group Officer .. .. .	£436 .. .. .
Butteriss, C. .. .. .	Waiter .. .. .	£6 5s. 6d. a week
Honan, R. .. .. .	" .. .. .	" .. .. .
Martinsons, J. .. .. .	" .. .. .	" .. .. .
McCue, G. L. .. .. .	" .. .. .	" .. .. .
Pasys, F. .. .. .	" .. .. .	" .. .. .
Steinberg, G. .. .. .	" .. .. .	" .. .. .
EX-SERVICEMEN'S TRAINING CENTRE, SCHOOL OF PRIMARY AGRICULTURE AND HORTICULTURE, BURNLEY.		
Tarrant, J. A. .. .. .	Clerk, Grade II. .. .. .	£351 a year
Marshall, H. .. .. .	Gardener .. .. .	£7 5s. a week
Harding, R. W. .. .. .	Horticultural Assistant .. .. .	£343 a year
Nicholls, W. J. .. .. .	" .. .. .	" .. .. .
Plumridge, A. J. .. .. .	" .. .. .	£317 .. .. .
Newell, J. W. .. .. .	Science Master .. .. .	£527 .. .. .
DEPARTMENT OF LABOUR.		
Robinson, P. A. .. .. .	Assistant .. .. .	£91 a year
Murphy, Carmel T. .. .. .	" .. .. .	£130 .. .. .
Smyth, Mary A. .. .. .	" .. .. .	£208 .. .. .
McAlpine, N. K. .. .. .	Clerk, Grade II. .. .. .	£351 .. .. .
West, R. V. .. .. .	" .. .. .	£312 .. .. .
Whitty, K. C. .. .. .	" .. .. .	" .. .. .
Breton, Valda E. .. .. .	Typist .. .. .	£221 .. .. .
APPRENTICESHIP COMMISSION.		
Meehan, T. B. .. .. .	Assistant .. .. .	£299 a year
Hewitt, Elizabeth R. .. .. .	" .. .. .	£221 .. .. .
Hill, Valda L. E. .. .. .	" .. .. .	" .. .. .
Mutimer, H. T. .. .. .	Clerk, Grade I. .. .. .	£377 .. .. .
Leeson, Ida J. (Mrs.) .. .. .	Shorthand Writer and Typist .. .. .	£247 .. .. .
Bright, June B. .. .. .	Typist .. .. .	£143 .. .. .
Marum, Maureen J. .. .. .	" .. .. .	£195 .. .. .
Munro, Margaret E. .. .. .	" .. .. .	£143 .. .. .
McKenna, Mary C. .. .. .	" .. .. .	£221 .. .. .
Semmens, Lesley I. (Mrs.) .. .. .	" .. .. .	£234 .. .. .

PERSONS TEMPORARILY EMPLOYED—*continued.*

Name of Temporary Employee.	Nature of Occupation.	Rate of Pay.
DEPARTMENT OF LABOUR— <i>continued.</i>		
SUSTENANCE BRANCH.		
McLaren, Alice E. E.	Typist	£195 a year
O'Brien, Kathleen	"	£221 "
DECENTRALIZATION BRANCH.		
Rourke, Mary F.	Assistant	£221 a year
Henderson, H. C. P.	Clerk, Grade II.	£312 "
Weinburg, W.	"	"
Hedger, P. K.	Investigation Officer	£475 "
Laidlaw, Dorothy F.	Shorthand Writer and Typist	£247 "
Walker, Alma M.	"	"
Fraser, Margaret H.	Typist	£221 "
DEPARTMENT OF STATE FORESTS.		
Aldridge, M.	Assistant	£130 a year
Moore, T. S.	"	£299 "
Arnold, Zenith M.	"	£104 "
Boal, Valmai	"	£221 "
Clarke, Gertrude (Mrs.)	"	£208 "
Cooke, Edith M.	"	£166 "
Coulthard, Wilma R.	"	£182 "
Dudley, Merle	"	£221 "
Edmunds, Mavis E.	"	£208 "
Ferguson, Patricia	"	£130 "
Grose, Shirley	"	£221 "
Hocking, Margaret E.	"	" "
Hodson, Estelle M.	"	" "
Liddell, Mary M. L.	"	£182 "
Mills, Ida F.	"	£221 "
Mitchell, Viola J.	"	" "
Morris, Nancye	"	" "
Paine, Judith	"	£104 "
Peel, Betty L.	"	£182 "
Pollard, Charlotte J.	"	£130 "
Ryan, Margaret V.	"	£221 "
Spooner, Gweneth D.	"	£91 "
Tainsh, Jean I.	"	£208 "
Thomas, Margaret J.	"	£104 "
Thompson, Iris	"	£221 "
Thorley, Joyce W.	"	£130 "
Walker, Jean G.	"	£221 "
Walsh, Margaret	"	£208 "
Watts, Caroline (Mrs.)	"	£221 "
Young, Joan E.	"	£166 "
Nihill, Patricia J.	Assistant (Female), Draughting	£169 "
Deegan, J. P.	Clerk, Grade I.	£377 "
English, J.	"	£390 "
Hilton, G. H.	"	£377 "
Hughes, R. L.	"	" "
Malsam, T.	"	" "
Murray, R. McL.	"	" "
McKenzie, D. C.	"	" "
Peart, M. J.	"	" "
Stevenson, C. B.	"	" "
Tonkin, H. E.	"	" "
Adams, E. C.	Clerk, Grade II.	£351 "
Boardman, H. S.	"	£312 "
Brodal, B. O.	"	£351 "
Burley, D. F.	"	" "
Cahill, N. T.	"	£325 "
Chalmers, W. H.	"	" "
Chataway, T. P.	"	£351 "
Cumberland, C. L.	"	" "
Douglas, W. A.	"	£312 "
Evans, F. E.	"	" "
Harward, G. W.	"	£351 "
Hughes, M. J.	"	£338 "
Kilroy, J. E.	"	£351 "
Malcolm, E. J.	"	£312 "
Maloney, W. T.	"	£325 "
McMahon, J. T.	"	£312 "
Naveau, R. V.	"	" "
Nelson, J. A.	"	£351 "
Robertson, W. L.	"	£325 "
Rosengren, H. B.	"	" "
Saph, A. J.	"	" "
Simpson, J. A.	"	£312 "
Thomas, A. R. E.	"	£325 "
Thomas, D. J.	"	£351 "
Thompson, H. E.	"	" "
Turner, E. J.	"	" "
Vogt, C. R.	"	£338 "
Harding, R. V.	Clerk and Draughtsman	£351 "
Bruton, A. M.	Cruiser	£312 "
Scott, M. D.	"	£351 "

PERSONS TEMPORARILY EMPLOYED—*continued.*

Name of Temporary Employee.	Nature of Occupation.	Rate of Pay.
DEPARTMENT OF STATE FORESTS— <i>continued.</i>		
Fraser, W. M. .. .. .	Draughtsman, Grade III. .. .. .	£390 a year
Pape, E. L. O. M. .. .. .	" .. .. .	" "
Browne, P. R. .. .. .	Draughtsman, Grade IV. .. .. .	£351 "
Furneaux, G. A. .. .. .	" .. .. .	" "
Giddens, H. K. .. .. .	Engineering Surveyor, Grade I. .. .. .	£416 "
Rennick, I. E. .. .. .	Engineering Surveyor, Grade II. .. .. .	£364 "
Tweney, A. H. .. .. .	Firewood Machinery Officer .. .. .	£390 "
Tollit, R. H. .. .. .	Foreman Mechanic .. .. .	£475 "
Jack, Mary (Mrs.) .. .. .	Housekeeper .. .. .	£312 " *
Body, A. B. .. .. .	Junior Draughtsman .. .. .	£234 "
Tulloch, G. E. .. .. .	" .. .. .	£182 "
Barrett, Wilma F. .. .. .	Machinist .. .. .	£169 "
Bellenger, Mary T. .. .. .	" .. .. .	" "
Brown, Iris .. .. .	" .. .. .	£195 "
Eveleigh, Myra V. (Mrs.) .. .. .	" .. .. .	£221 "
Lawson, Hedlene .. .. .	" .. .. .	£195 "
Peel, Joan L. .. .. .	" .. .. .	£221 "
Ryan, Alice M. .. .. .	" .. .. .	£169 "
Sauer, Dorothy F. G. .. .. .	" .. .. .	£234 "
Thomson, Edna M. .. .. .	" .. .. .	" "
Thurgood, Marjorie E. .. .. .	" .. .. .	£104 "
White, Gweneth E. .. .. .	" .. .. .	£117 "
Hardy, W. A. .. .. .	Mapper .. .. .	£312 "
McCabe, R. J. .. .. .	" .. .. .	£260 "
Ward, W. J. .. .. .	" .. .. .	" "
Taylor, R. A. .. .. .	Messenger .. .. .	£78 "
King, C. T. .. .. .	Production Manager .. .. .	£501 "
Anderson, Nancy T. (Mrs.) .. .. .	Shorthand Writer and Typist .. .. .	£234 "
Corbett, Patricia M. .. .. .	" .. .. .	£130 "
Gartlin, Margaret M. .. .. .	" .. .. .	£208 "
Graham, Gloria E. .. .. .	" .. .. .	£234 "
Healy, Barbara M. .. .. .	" .. .. .	£208 "
Mahood, Valerie J. .. .. .	" .. .. .	£234 "
Montgomerie, Merle E. .. .. .	" .. .. .	£130 "
McMeakin, Betty M. (Mrs.) .. .. .	" .. .. .	£234 "
Osborne, Gwendoline A. (Mrs.) .. .. .	" .. .. .	£234 "
Poynton, Muriel R. .. .. .	" .. .. .	£117 "
Steel, Margaret M. .. .. .	" .. .. .	£247 "
Whitney, Nell E. J. .. .. .	" .. .. .	" "
Rouch, F. .. .. .	Storeman .. .. .	£305 "
Smith, Kathleen M. .. .. .	Technical Assistant .. .. .	£312 "
Dyson, Pamela F. .. .. .	Tracer .. .. .	£117 "
O'Dea, Geraldine .. .. .	" .. .. .	£221 "
Adams, Valmai L. .. .. .	Typist .. .. .	" "
Bourke, Patricia M. .. .. .	" .. .. .	£234 "
Clarke, Valmai N. .. .. .	" .. .. .	£221 "
Darmody, Catherine .. .. .	" .. .. .	" "
Davies, Norma J. .. .. .	" .. .. .	£195 "
Dell, Jean E. .. .. .	" .. .. .	£117 "
Dewar, Mary .. .. .	" .. .. .	£234 "
Dodd, Ivy V. .. .. .	" .. .. .	" "
Hall, Grace .. .. .	" .. .. .	£221 "
Hanson, Joyce E. .. .. .	" .. .. .	" "
Moloney, Mary S. .. .. .	" .. .. .	£195 "
Riley, Hazel D. .. .. .	" .. .. .	£221 "
Semmens, Norma B. .. .. .	" .. .. .	£195 "
Tucker, Barbara I. .. .. .	" .. .. .	£117 "
Willis, Grace .. .. .	" .. .. .	£234 "
Witham, Dawn .. .. .	" .. .. .	£195 "
FIELD STAFF.		
Adams, E. F. .. .. .	Forest Foreman .. .. .	£7 18s. a week
Aldridge, H. .. .. .	" .. .. .	£8 3s. "
Ampt, W. T. .. .. .	" .. .. .	£7 18s. "
Anderson, A. .. .. .	" .. .. .	" "
Anderson, W. .. .. .	" .. .. .	£8 13s. "
Arnott, J. F. .. .. .	" .. .. .	£7 13s. "
Barnett, T. E. .. .. .	" .. .. .	£8 3s. "
Bartlett, W. A. J. .. .. .	" .. .. .	£7 13s. "
Batson, E. A. .. .. .	" .. .. .	£7 18s. "
Beattie, R. F. .. .. .	" .. .. .	£8 3s. "
Birkett, A. E. .. .. .	" .. .. .	" "
Blackmore, J. A. .. .. .	" .. .. .	£8 8s. "
Blair, A. J. .. .. .	" .. .. .	£8 3s. "
Bradley, A. .. .. .	" .. .. .	£8 13s. "
Breen, P. W. J. .. .. .	" .. .. .	£8 3s. "
Brettoner, G. J. .. .. .	" .. .. .	£7 13s. "
Brown, R. A. .. .. .	" .. .. .	£7 18s. "
Buller, E. G. .. .. .	" .. .. .	£8 8s. "
Burrige, G. H. .. .. .	" .. .. .	" "
Caddell, R. H. .. .. .	" .. .. .	£7 13s. "
Caddy, E. W. .. .. .	" .. .. .	" "
Caldwell, B. A. .. .. .	" .. .. .	£8 8s. "
Cameron, S. R. .. .. .	" .. .. .	£8 3s. "
Carson, E. .. .. .	" .. .. .	" "

\* Less deduction of £52 a year for board and lodging.



PERSONS TEMPORARILY EMPLOYED—*continued.*

Name of Temporary Employee.	Nature of Occupation.	Rate of Pay.
<b>DEPARTMENT OF STATE FORESTS—<i>continued.</i></b>		
<b>FIELD STAFF—<i>continued.</i></b>		
Cassidy, M. L.	Forest Foreman	£7 18s. a week
Christie, L. J.	"	£8 3s. "
Clark, G.	"	" "
Clark, J. H.	"	£7 18s. "
Cleland, J.	"	£8 3s. "
Collie, A. G.	"	£7 18s. "
Connelly, R. P.	"	£8 3s. "
Cooper, A. A.	"	£7 18s. "
Cossens, A. E.	"	" "
Curry, A. E.	"	£8 8s. "
Cuthbertson, A. S.	"	£7 18s. "
Dark, A. T.	"	£8 13s. "
Davidson, R.	"	£8 3s. "
Davis, A. R.	"	£8 13s. "
Donehue, N.	"	£7 18s. "
Dunne, D. J.	"	£8 8s. "
Dunsmuir, L. G.	"	£7 18s. "
Edwards, E. V.	"	£7 13s. "
Eickert, H. W.	"	£7 18s. "
Elliott, D. R.	"	" "
Elphick, W. B.	"	£7 13s. "
Evans, H.	"	£8 13s. "
Fallon, L. S.	"	£8 3s. "
Fallon, W. J. E.	"	£8 13s. "
Ferguson, K.	"	£7 18s. "
Ferguson, W. R.	"	£8 3s. "
Fielding, G. H.	"	" "
Fisher, W. J.	"	£8 8s. "
Fitzgibbon, V.	"	" "
Flanigan, J. G.	"	" "
Fox, T. B.	"	£8 13s. "
Franzke, L.	"	£7 13s. "
Frost, J. T.	"	£7 18s. "
Fry, D. F.	"	£7 13s. "
Fulton, J. G.	"	£8 3s. "
Gabriel, H. L.	"	£7 13s. "
Galbraith, R. N.	"	" "
Gill, F. J.	"	£7 18s. "
Gill, J. L. P.	"	£8 13s. "
Golding, R. E.	"	£7 13s. "
Gould, W. H.	"	£8 3s. "
Griffin, A. F.	"	" "
Griffin, C. E.	"	" "
Gunther, A. T.	"	£7 18s. "
Gustus, C. J.	"	" "
Hageman, J. J.	"	£8 3s. "
Hall, B. F.	"	£7 13s. "
Harrap, G. E.	"	£8 3s. "
Harrower, E. J.	"	" "
Hauser, J. A.	"	" "
Havers, A. W.	"	" "
Healey, C. M.	"	£7 13s. "
Henry, J. H.	"	" "
Heyne, J. S.	"	£8 8s. "
Higgins, J. T.	"	£8 3s. "
Higgins, T. A.	"	" "
Higgins, T. M.	"	" "
Hill, A. A.	"	£8 13s. "
Hillas, V. A.	"	£7 18s. "
Hilher, S. C.	"	£8 3s. "
Hinds, L. G.	"	" "
Hocking, J. R.	"	" "
Hodgetts, H.	"	" "
Hodson, H. G.	"	£7 13s. "
Holmes, A.	"	£8 8s. "
Honeychurch, W.	"	£8 3s. "
Howell, L. G.	"	£7 13s. "
Hunt, J. C.	"	£8 13s. "
Jackson, T. V.	"	£8 3s. "
Johnston, E.	"	£7 18s. "
Jolley, T. L.	"	" "
Jones, F. F.	"	£8 3s. "
Judd, S. R.	"	£7 18s. "
Kershaw, W. R.	"	" "
Key, D. W. F.	"	" "
Lambert, R. J.	"	£8 13s. "
Lay, M.	"	£8 3s. "
Lindsay, J. T.	"	£8 13s. "
Lowndes, H. M.	"	£7 18s. "
Mackie, C.	"	£8 8s. "
Mahoney, T. J.	"	£7 13s. "
Marshall, J. P.	"	£8 13s. "
Mathias, G. W. J.	"	£7 18s. "
Millier, W.	"	£8 3s. "

PERSONS TEMPORARILY EMPLOYED—*continued.*

Name of Temporary Employee.	Nature of Occupation.	Rate of Pay.
-----------------------------	-----------------------	--------------

DEPARTMENT OF STATE FORESTS—*continued.*

FIELD STAFF—*continued.*

Mitchell, J. P.	Forest Foreman	£7 18s. a week
Mole, E. B.	"	"
Monette, J.	"	£8 8s.
Moore, L. G.	"	£7 18s.
Morris, O. F.	"	£8 3s.
Morton, A. W.	"	£7 13s.
Munro, J. H.	"	£8 3s.
Murphy, A. J.	"	"
McAlister, W. J.	"	£8 8s.
McCormick, W. C.	"	£7 13s.
McInnes, C. P.	"	£8 3s.
McKie, H. E.	"	"
McLaughlin, F. L.	"	"
McMahon, C. H.	"	"
Nash, A. J.	"	"
Nesbitt, L. J.	"	£8 8s.
Newton, J. C.	"	£7 18s.
Niklaus, W.	"	£8 3s.
Oatey, A. D.	"	£7 18s.
O'Brien, M. L.	"	£8 8s.
Ostler, F. J.	"	£8 3s.
Paul, G. R. L.	"	£7 18s.
Pearce, J. F.	"	£8 13s.
Ponton, G.	"	£8 8s.
Price, A. R.	"	"
Rennick, T. F.	"	"
Renshaw, J. E.	"	£7 18s.
Rice, A. T.	"	"
Rilen, C. H.	"	£8 8s.
Roberts, R. J.	"	£7 13s.
Robertson, A. H.	"	"
Robinson, J. R.	"	£7 18s.
Robinson, W. E.	"	£7 13s.
Rogers, A. M.	"	£8 13s.
Rogers, R.	"	£8 8s.
Ross, J. D.	"	"
Ryley, R.	"	£7 18s.
Schultz, C.	"	£7 13s.
Sheen, W. P.	"	£8 13s.
Simmons, H. C.	"	£8 3s.
Simmons, W. M.	"	£7 18s.
Smith, J. R.	"	£8 3s.
Smith, M. A.	"	"
Smith, W. G.	"	£7 13s.
Snell, R.	"	£8 3s.
Steage, T. G.	"	£7 18s.
Steer, P. G.	"	£7 13s.
Stewart, N. A. J.	"	£7 18s.
Sutherland, J. S.	"	£8 8s.
Symonds, D.	"	£7 18s.
Taig, E. G. J.	"	£8 13s.
Taylor, W. B.	"	"
Tuddenham, R. A.	"	£8 3s.
Tulloch, C. R.	"	£7 18s.
Wallis, D. H.	"	"
Warren, R. E.	"	"
Warren, R. V.	"	£8 8s.
Webb, A. H.	"	£7 13s.
Webb, W. K.	"	£7 18s.
Williams, G.	"	"
Williams, N. E.	"	£7 13s.
Wilson, R. L. W.	"	£7 18s.
Wood, J. C.	"	£8 3s.
Wyatt, C. E. J.	"	£8 13s.
Young, J.	"	£8 8s.

STATE RIVERS AND WATER SUPPLY COMMISSION.

Hillis, R. S.	Accounting Officer	£449 a year
Watkinson, L. H.	"	"
Douglas, J. M.	Assistant	£182 "
Saunders, W. H.	"	£299 "
Brown, Shirley E.	"	£221 "
Bryson, Patricia M.	"	£208 "
Connors, Agnes M.	"	£104 "
Ellway, Pamela M.	"	£78 "
Fenton, Shirley P. (Mrs.)	"	£208 "
Hancock, Lorraine	"	£91 "
Iles, Patricia E.	"	£208 "
Laker, Edna F.	"	"
Lane, Veronica F.	"	£221 "
Middleton, Pamela	"	£166 "
Pollock, Dorothy I.	"	£182 "

PERSONS TEMPORARILY EMPLOYED—*continued.*

Name of Temporary Employee.	Nature of Occupation.	Rate of Pay.
<b>STATE RIVERS AND WATER SUPPLY COMMISSION—<i>continued.</i></b>		
Scarborough, Sylvia J.	Assistant	£91 a year
Tapscott, Freda M.	"	" "
Thomson, Wilma E.	"	£130 "
Wallace, Joan T. M.	"	£208 "
Welsford, Cecily N.	"	£234 "
Woods, Gwenda M.	"	£156 "
Dodds, Olive M.	Assistant (Female) Draughting	£143 "
Forbes, I. D.	Assistant Caretaker (Yarrowonga Weir)	£331 "
Heddell, W.	" (Mildura Weir)	£318 "
Pearson, A. C.	" (Eildon Reservoir)	" "
Binks, Q. C.	Assistant Draughtsman (Designing)	£416 "
Godfrey, C. L.	" "	" "
Matheson, J. A.	" "	" "
Chenhall-Jones, Vere	Assistant Draughtswoman	£286 "
Edwards, Ruth V.	"	" "
Hawthorn, Valnere	"	£234 "
Hindmarsh, Joan M. (Mrs.)	"	£286 "
Lindsay, Clarice M.	"	" "
Steele, Lauris W.	"	£234 "
Wildie, Edith W.	"	£286 "
Williams, Merle B.	"	" "
Engel, T.	Assistant Engineer, Grade I.	£501 "
Gordon, O. J.	"	£527 "
Corrigan, W. J.	Assistant Engineer, Grade II.	£475 "
Grof, G.	"	£449 "
Kilminster, H. E.	"	£475 "
Leslie, M. P.	"	£449 "
Little, D. J.	"	" "
MacPherson, K. R.	"	£475 "
Roe, P.	"	£449 "
Scott, J. G.	"	" "
Zeller, J. A.	"	" "
Hutchison, D. E.	Assistant, Engineering	£390 "
Meacham, I. R. C.	"	£416 "
Way, V. P. G.	Assistant Engineer, Mechanical	£475 "
Keep, A. G.	Assistant Hydrographer	£286 "
Tame, L. L.	"	£338 "
Barham, G. E.	Assistant Research Officer, Grade II.	" "
Robinson, B. de C.	"	£364 "
Steinfort, L. E.	"	£299 "
O'Connor, J.	Assistant Reservoir Keeper (Waranga)	£305 "
O'Rafferty, C. A.	" (Humé)	£318 "
Evely, W. E.	Assistant Storeman	£305 "
Gee, F.	"	" "
Wills, G.	Assistant Turncock	" "
Clissold, H. L.	Caretaker (Wyclangta Weir)	" "
Lawson, H. J.	" (Eildon Reservoir)	£357 "
Lindsay, F. M.	" (Tank Hill Reservoir)	£305 "
Mudford, H. A.	" (Upper Coliban Reservoir)	" "
Pentland, J. F.	"	£292 "
Zanker, J. L.	"	" "
Morey, H. A. W.	Carpenter	£375 "
Howard, N. G.	Casualty Officer	£416 "
Camm, R. W.	Chainman	£290 "
Charter, E.	"	" "
Clayton, W. L.	"	" "
Dunstan, C. R.	"	" "
Graham, A. R.	"	£286 "
Haig, A. G.	"	£299 "
Holley, P. S.	"	£286 "
Landman, R.	"	£290 "
Russell, D.	"	" "
Smith, E.	"	" "
Springbett, B. R.	"	" "
Sullivan, G. M.	"	£286 "
Cassiere, F. P.	Chainman, Leading	£312 "
Crothers, W. G.	"	" "
Eaton, J. W.	"	" "
Jones, F. D.	"	" "
Leverett, G. R.	"	" "
Orders, W.	"	" "
Woods, W. A.	"	" "
Hill, F. V.	Chauffeur	" "
Broadbent, G. M.	Clerk, Grade I.	£390 "
Brookes, A. E.	"	" "
Campbell, D. V.	"	" "
Frost, T. H.	"	" "
Ahern, C. J.	Clerk, Grade II.	£325 "
Allan, G.	"	£351 "
Ashley, W. P.	"	£325 "
Barber, F. T.	"	£312 "
Barry, R. E.	"	£351 "
Baxter, P. J.	"	£312 "
Bellingham, A.	"	£338 "
Belt, L. W.	"	£351 "

PERSONS TEMPORARILY EMPLOYED—*continued.*

Name of Temporary Employee.	Nature of Occupation.	Rate of Pay.
<b>STATE RIVERS AND WATER SUPPLY COMMISSION—<i>continued.</i></b>		
Bennallack, F. J. .. .. .	Clerk, Grade II. .. .. .	£312 a year
Boucher, W. T. .. .. .	" .. .. .	£338 "
Cator, J. B. .. .. .	" .. .. .	£325 "
Chenery, G. F. .. .. .	" .. .. .	£351 "
Chigwidden, G. J. .. .. .	" .. .. .	£325 "
Cox, J. .. .. .	" .. .. .	£312 "
Coyne, E. J. .. .. .	" .. .. .	£338 "
Creelin, E. F. .. .. .	" .. .. .	£325 "
Curtis, W. B. .. .. .	" .. .. .	£351 "
D'Arcy, N. P. .. .. .	" .. .. .	£325 "
Dickson, E. D. .. .. .	" .. .. .	£312 "
Dunn, H. .. .. .	" .. .. .	£325 "
Fitzgerald, R. D. .. .. .	" .. .. .	" "
Fletcher, G. R. .. .. .	" .. .. .	£312 "
Galloway, J. J. .. .. .	" .. .. .	" "
George, R. W. .. .. .	" .. .. .	£351 "
Gill, N. .. .. .	" .. .. .	" "
Glanville, W. .. .. .	" .. .. .	£312 "
Gower, G. .. .. .	" .. .. .	£351 "
Grant, D. N. .. .. .	" (Junior) .. .. .	£234 "
Griffiths, A. H. .. .. .	" .. .. .	£312 "
Hains, J. A. .. .. .	" .. .. .	£325 "
Hall, S. .. .. .	" .. .. .	£338 "
Harper, G. F. .. .. .	" (Junior) .. .. .	£234 "
Hawks, W. A. .. .. .	" .. .. .	£325 "
Hayman, H. P. .. .. .	" .. .. .	£338 "
Hoare, L. W. .. .. .	" (Junior) .. .. .	£182 "
Hodge, L. B. .. .. .	" .. .. .	£338 "
Hutton, B. R. .. .. .	" .. .. .	£351 "
Jennings, E. T. .. .. .	" .. .. .	£312 "
Jolly, C. O. .. .. .	" .. .. .	" "
Kenley, A. J. .. .. .	" .. .. .	" "
Klaar, F. .. .. .	" .. .. .	" "
Knuckey, J. A. .. .. .	" .. .. .	£351 "
Koch, K. .. .. .	" .. .. .	£312 "
Lane, J. .. .. .	" .. .. .	£338 "
Leahy, J. P. .. .. .	" .. .. .	£312 "
Leak, F. W. .. .. .	" .. .. .	" "
Mackay, J. C. .. .. .	" .. .. .	£325 "
Mackay, W. C. .. .. .	" .. .. .	£351 "
MacLelland, W. R. .. .. .	" .. .. .	£325 "
Mannix, J. W. .. .. .	" .. .. .	" "
Matheson, B. G. .. .. .	" .. .. .	£351 "
Mawdsley, J. H. .. .. .	" .. .. .	" "
Maynard, L. S. .. .. .	" .. .. .	£312 "
Miles, W. L. .. .. .	" .. .. .	£351 "
Moyes, W. G. .. .. .	" .. .. .	" "
Murphy, R. .. .. .	" .. .. .	£338 "
McCann, N. C. .. .. .	" .. .. .	£312 "
McCarthy, J. G. .. .. .	" .. .. .	£325 "
McLeod, N. V. .. .. .	" .. .. .	£351 "
McPherson, R. B. .. .. .	" .. .. .	£312 "
Newton, R. .. .. .	" .. .. .	£351 "
Nicholson, K. A. A. .. .. .	" .. .. .	£325 "
Niquet, J. W. .. .. .	" .. .. .	£312 "
Not, W. L. .. .. .	" (Junior) .. .. .	£234 "
O'Connor, R. E. .. .. .	" .. .. .	£351 "
O'Dwyer, P. F. .. .. .	" .. .. .	£338 "
O'Malley, C. J. .. .. .	" .. .. .	£312 "
Oram, L. C. F. .. .. .	" .. .. .	£351 "
Porter, L. F. .. .. .	" .. .. .	£338 "
Randles, A. J. .. .. .	" .. .. .	£312 "
Rowe, W. G. .. .. .	" .. .. .	£351 "
Sandow, A. N. .. .. .	" .. .. .	£338 "
Sealy, G. J. .. .. .	" .. .. .	£351 "
Shedden, J. D. .. .. .	" .. .. .	£325 "
Shield, B. A. A. .. .. .	" .. .. .	" "
Sinclair, C. T. .. .. .	" .. .. .	£351 "
Soulsby, J. H. .. .. .	" .. .. .	" "
Stevens, W. G. .. .. .	" .. .. .	£312 "
Sullivan, T. T. .. .. .	" .. .. .	£325 "
Swift, B. .. .. .	" (Junior) .. .. .	£234 "
Sydes, J. R. .. .. .	" .. .. .	£325 "
Taylor, R. G. .. .. .	" .. .. .	£312 "
Westendorf, W. H. .. .. .	" .. .. .	£351 "
Whitting, G. M. .. .. .	" .. .. .	£312 "
Williams, H. K. .. .. .	" .. .. .	£351 "
Williams, W. G. .. .. .	" .. .. .	" "
Williamson, A. B. .. .. .	" .. .. .	" "
Young, W. S. .. .. .	" .. .. .	" "
Atkinson, J. M. .. .. .	Clerk and Draughtsman .. .. .	" "
Trudgion, G. F. .. .. .	" .. .. .	" "
Hott, L. P. .. .. .	Designing Engineer, Grade Ia. .. .. .	£800 "
Wolfe, C. E. .. .. .	Draughtsman, Grade I. .. .. .	£527 "
James, D. K. .. .. .	Draughtsman, Grade II. .. .. .	£462 "
Young, P. J. .. .. .	" .. .. .	" "

PERSONS TEMPORARILY EMPLOYED—*continued.*

Name of Temporary Employee.	Nature of Occupation.	Rate of Pay.
<b>STATE RIVERS AND WATER SUPPLY COMMISSION—<i>continued.</i></b>		
Aschner, G.	Draughtsman, Grade III.	£423 a year
Brinsmead, C. M.	" "	£364 "
Callanan, T.	" "	£390 "
Claessen, G. E.	" "	£364 "
Dora, J.	" "	£423 "
Knott, E. D.	" "	£390 "
Porter, M. C.	" "	£423 "
Serres, J. W.	" "	£390 "
Beavis, G.	Draughtsman, Grade IV.	£338 "
Bird, R.	" "	" "
Birtles, E. A.	" "	" "
Currey, D. T.	" "	" "
Davies, H. T.	" "	£351 "
Delaney, S. W. A.	" "	£338 "
Hughes, N. V.	" "	" "
Lodge, N. J. K.	" "	" "
Ray, H. S.	" "	£312 "
Sullivan, J. F.	" "	£351 "
Watsford, E. J.	" "	£338 "
Brand, I. M.	Draughtsman, Junior	£260 "
Cameron, D.	" "	£234 "
Carr, R. C.	" "	" "
Edmonds, E. J.	" "	£182 "
Goudie, W. R.	" "	£234 "
Hawkins, R. R.	" "	£260 "
Hosking, G. H.	" "	£234 "
Phillips, D.	" "	£182 "
Pitcher, W. J.	" "	" "
Lucas, F. R.	Engineer, Grade I.	£696 "
Esson, A. D.	Engineer, Grade II.	£592 "
Coc, E. L.	Excavator Supervisor	£390 "
McGinnis, F. H.	" "	" "
Bibra, E. E.	Hydrographer	£475 "
Beasley, J. F.	Inspector, Grade I.	£370 "
Kerslake, R.	" "	£383 "
Malone, J.	" "	£344 "
O'Sullivan, N. J.	" "	" "
Pollock, H. C.	" "	£383 "
Ryan, H. C.	" "	" "
Webb, J. J.	" "	£344 "
Allen, A. F.	Inspector, Grade II.	£305 "
Rayliss, W. J.	" "	£331 "
Benzie, G. E.	" "	£344 "
Boysen, C. L.	" "	" "
Davey, T. G.	" "	" "
Milroy, C. A.	" "	£318 "
Pollard, P.	" "	£344 "
Wallace, A.	" "	" "
Smith, R. N.	Inspector, Farm Water Supplies	£462 "
Morrissey, Margaret E.	Machinist	£221 "
McCormick, Gene M.	" "	£234 "
Sauer, Winifred M.	" "	" "
Dugdale, R. P.	Materials Procurement Officer	£449 "
Baxter, W. A.	Messenger	£286 "
Bradford, H. J.	" "	" "
Caton, E. R.	" "	£91 "
Gardner, T.	" "	£286 "
Hampton, H. W.	" "	" "
Austin, A. H.	Meter Mechanic, Grade II.	£338 "
Barlow, H. K.	Meter Reader	£273 "
Pye, O. E.	" "	" "
Watson, R. W.	" "	" "
Shepherdson, E. N.	Overseer	£331 "
Bell, W. J.	Patrolman	£279 "
Felton, J. F.	" "	" "
Beasley, S. L.	Ranger, Senior	£318 "
Brunsdon, N. L.	" "	" "
Jackson, A. H.	" "	" "
Masters, W. E.	" "	" "
O'Flynn, A.	" "	" "
Pickering, F. J.	" "	" "
Sealey, J. G.	" "	" "
Walsh, W. L.	" "	" "
Abbott, W. H.	Ranger	£305 "
Adamson, T. J.	" "	" "
Adecock, H. J.	" "	£279 "
Barry, C. H.	" "	£292 "
Beasley, P.	" "	" "
Christie, R. R.	" "	" "
Crebbin, J.	" "	" "
Daniels, A.	" "	£305 "
Cellie, T. L.	" "	£279 "
Gibson, R.	" "	£292 "
Harper, S. R.	" "	£305 "
Hill, A. G.	" "	" "
Jaenach, F. G.	" "	" "

PERSONS TEMPORARILY EMPLOYED—*continued.*

Name of Temporary Employee.	Nature of Occupation.	Rate of Pay.
<b>STATE RIVERS AND WATER SUPPLY COMMISSION—<i>continued.</i></b>		
Kearney, W.	Ranger	£292 a year
Lyall, F. J. B.	"	" "
Lynch, P. F.	"	" "
Marendaz, C. A.	"	£305 "
Mounsey, E. J.	"	" "
Murdoch, W. L.	"	" "
McAnulty, E.	"	" "
McLean, W. H.	"	£292 "
McRae, E.	"	" "
Parker, E.	"	" "
Perkins, P. T.	"	" "
Pfeiffer, D. O.	"	£305 "
Pollard, L.	"	" "
Pym, C.	"	£270 "
Sayers, J. P.	"	£305 "
Sayers, W. T.	"	£292 "
Shaw, E. C.	"	£270 "
Shaw, J. O.	"	" "
Simmons, G. H.	"	£305 "
Uhe, W. W.	"	£292 "
Winfield, W. J.	"	" "
Wyman, P. P.	"	£305 "
Grylls, H. J.	Reservoir Keeper (Laaneoorie)	£292 "
Kurzman, A. B.	" (Wurdee Bolue)	£305 "
Tutty, J. R.	Senior Timekeeper (Construction Works)	£390 "
Baker, Jessica (Mrs.)	Shorthand Writer and Typist	£247 "
Barnes, Mary F.	"	" "
Beaton, Margery I.	"	" "
Burgess, Patricia D.	"	" "
Caraminas, Joan M.	"	£156 "
Carrick, Jenifer A.	"	£117 "
Chapman, Valerie R.	"	£104 "
Croxford, Frances M.	"	£234 "
D'Arcy, Doreen E.	"	£156 "
Edwards, Evelyn E.	"	" "
Hambridge, Annie F.	"	£117 "
Hardy, Dorothy N.	"	£247 "
Harney, Eileen M.	"	" "
Heritage, Moira	"	" "
Irwin, Patricia M.	"	£208 "
Johnson, Doris J.	"	" "
Kennedy, Claire L.	"	£130 "
Lorimer, Edith	"	£182 "
Markwell, Marjorie	"	£130 "
McEwan, Maude (Mrs.)	"	£234 "
Riseley, Margaret J.	"	£130 "
Shelley, Grace	"	£234 "
Shemilt, Gladys F.	"	" "
Sullivan, Betty L.	"	£156 "
Thomson, Rebe	"	£208 "
Wigham, Margaret A.	"	£247 "
Berryman, C. K.	Storekeeper (Construction Works)	£390 "
Bueno, C. O.	"	" "
Edmonds, R. R.	Survey Assistant	£325 "
Burgess, C. W.	Surveyor, Assistant	£338 "
Forsyth, R. J.	"	" "
Holmes, R. E.	"	£260 "
Johnston, R. M.	"	£390 "
McDonald, M. G.	"	£338 "
Sullivan, J. T.	"	£416 "
Weston, A. W.	"	£364 "
Appleby, Audrey M.	Tracer	£221 "
Blackmore, June V.	"	£195 "
Henderson, Linda F.	"	£169 "
Harding, R. J.	Turncock, Senior	£318 "
Johnston, B.	"	" "
Carson, L. C.	Turncock	£305 "
Disney, C.	"	" "
Howes, F. A.	"	" "
Porter, A. J.	"	£270 "
Bennett, Jean E.	Typist	£234 "
Bourke, Marie T.	"	" "
Colman, Marie P.	"	£195 "
Delahunty, Dorothy T.	"	" "
Ewer, Marjorie A.	"	£117 "
Henry, Dorothy J.	"	£104 "
Henzell, Maxine Y.	"	£234 "
Irving, Margaret H.	"	£143 "
Kelly, Margaret E.	"	£234 "
Logan, Patricia M.	"	" "
Mann, Kathleen	"	£143 "
McMahon, Elizabeth F.	"	£169 "
Pick, Thelma J.	"	£195 "
Robinson, Edith M.	"	£234 "
Roder, Marion P.	"	£201 "
Salter, Kathleen M.	"	£104 "

PERSONS TEMPORARILY EMPLOYED—*continued.*

Name of Temporary Employee.	Nature of Occupation.	Rate of Pay.
STATE RIVERS AND WATER SUPPLY COMMISSION— <i>continued.</i>		
Sinclair, Gloria C. . . . .	Typist . . . . .	£195 a year
Turner, Merle E. . . . .	" . . . . .	£221 "
Young, Marjorie J. . . . .	" . . . . .	£143 "
Beardsell, L. L. . . . .	Valuer . . . . .	£501 "
Tonkin, B. L. . . . .	" . . . . .	" "
Usher, O. . . . .	" . . . . .	" "
Donohue, M. J. . . . .	Water Bailiff, Head . . . . .	£449 "
Arthur, C. R. . . . .	Water Bailiff . . . . .	£344 "
Atkinson, J. J. . . . .	" . . . . .	£279 "
Baldwyn, W. T. . . . .	" . . . . .	£305 "
Barradell, C. R. . . . .	" . . . . .	£279 "
Binion, L. . . . .	" . . . . .	£279 "
Brown, L. G. . . . .	" . . . . .	£305 "
Brunt, T. H. . . . .	" . . . . .	£292 "
Burnell, H. . . . .	" . . . . .	£292 "
Butterworth, T. . . . .	" . . . . .	£305 "
Bye, A. J. . . . .	" . . . . .	" "
Campbell, A. . . . .	" . . . . .	" "
Carrolan, G. J. . . . .	" . . . . .	£292 "
Chivers, F. A. . . . .	" . . . . .	£279 "
Church, T. W. . . . .	" . . . . .	£305 "
Cliff, A. P. . . . .	" . . . . .	" "
Cooper, F. A. . . . .	" . . . . .	" "
Cooper, F. A. . . . .	" . . . . .	£292 "
Corish, R. . . . .	" . . . . .	£305 "
Davis, C. . . . .	" . . . . .	" "
Dickson, G. C. . . . .	" . . . . .	" "
Dickson, G. C. . . . .	" . . . . .	£292 "
Findlay, M. D. . . . .	" . . . . .	£279 "
Garth, A. R. . . . .	" . . . . .	£292 "
Gibbon, L. J. . . . .	" . . . . .	£305 "
Gladman, H. H. . . . .	" . . . . .	" "
Gray, R. J. . . . .	" . . . . .	" "
Hercus, E. B. . . . .	" . . . . .	£292 "
Hoban, M. . . . .	" . . . . .	£292 "
Hoban, M. . . . .	" . . . . .	£305 "
Hull, J. G. . . . .	" . . . . .	" "
Hunt, S. H. . . . .	" . . . . .	" "
Jolley, W. R. A. . . . .	" . . . . .	" "
Jolley, W. R. A. . . . .	" . . . . .	£292 "
Kelly, M. J. D. . . . .	" . . . . .	£305 "
Lea, F. W. C. . . . .	" . . . . .	" "
Lilburne, C. H. . . . .	" . . . . .	" "
Lilburne, C. H. . . . .	" . . . . .	£292 "
Lockwood, E. A. . . . .	" . . . . .	£305 "
Long, H. S. . . . .	" . . . . .	" "
Mackie, J. F. . . . .	" . . . . .	" "
Meredith, W. J. . . . .	" . . . . .	" "
Mighell, E. T. . . . .	" . . . . .	" "
Mighell, E. T. . . . .	" . . . . .	£279 "
Norvell, E. W. . . . .	" . . . . .	£305 "
McCaughy, M. R. . . . .	" . . . . .	" "
McClelland, H. B. . . . .	" . . . . .	" "
McCoy, R. . . . .	" . . . . .	" "
McManus, G. P. . . . .	" . . . . .	" "
McManus, G. P. . . . .	" . . . . .	£292 "
O'Shannesy, A. J. . . . .	" . . . . .	£305 "
Partington, J. . . . .	" . . . . .	£292 "
Partington, T. . . . .	" . . . . .	£305 "
Reid, R. F. . . . .	" . . . . .	£279 "
Reidy, M. W. . . . .	" . . . . .	£279 "
Reidy, M. W. . . . .	" . . . . .	£292 "
Revell, G. . . . .	" . . . . .	£279 "
Riches, C. A. . . . .	" . . . . .	" "
Sandall, W. . . . .	" . . . . .	£305 "
Sartoria, G. A. . . . .	" . . . . .	£279 "
Tardrew, R. J. . . . .	" . . . . .	£292 "
Taylor, G. W. . . . .	" . . . . .	£305 "
Williamson, W. M. . . . .	" . . . . .	" "
Wilson, R. . . . .	" . . . . .	" "

D. D. PAINE, Chairman.

E. F. FITZGIBBON, Secretary.

Office of the Public Service Board,  
Melbourne, 27th June, 1949.

## PERSONS EMPLOYED ON WORK OF AN INTERMITTENT OR CASUAL CHARACTER.

Nature of Occupation.	Pay.	Number Employed on 31st December, 1948.
<b>DEPARTMENT OF PREMIER.</b>		
<i>Central Planning Authority.</i>		
Secretary, Regional Committees .. .. .	£150 a year .. .. .	4
<b>DEPARTMENT OF CHIEF SECRETARY.</b>		
Births and Deaths Registrar .. .. .	By fees .. .. .	247
Electoral Registrar .. .. .	" .. .. .	20
Deputy Electoral Registrar .. .. .	" .. .. .	20
Chaplain, Penal and Gaols .. .. .	From £10 a year to £230 a year .. .. .	18
Local Guardian, Aborigines .. .. .	£25 a year .. .. .	2
Office Cleaner .. .. .	From £3 7s. 11d. a week to £3 15s. a week .. .. .	16
Head of the National Gallery Schools .. .. .	£600 a year .. .. .	1
Drawing Master, National Gallery .. .. .	£500 .. .. .	1
Female Domestic, Children's Welfare .. .. .	2s. an hour .. .. .	16
Assistant Inspector of Fisheries .. .. .	£50 a year .. .. .	1
Hatchery Assistant .. .. .	£1 5s. a day .. .. .	3
Inspector, Fisheries .. .. .	" .. .. .	8
Dispenser, Children's Welfare .. .. .	8s. 3d. an hour .. .. .	1
Police Medical Officer .. .. .	£750 a year .. .. .	1
Relieving Matron, City Watchhouse .. .. .	3s. an hour .. .. .	1
Carpenter, Public Library .. .. .	£9 1s. 6d. a week .. .. .	3
Male Lavatory Attendant, Public Library .. .. .	£4 11s. .. .. .	1
Female Lavatory Attendant, Public Library .. .. .	£3 10s. .. .. .	1
<b>DEPARTMENT OF TREASURER.</b>		
Office Cleaner .. .. .	£3 14s. 1d. a week .. .. .	13
<b>GOVERNMENT PRINTING OFFICE.</b>		
Office Cleaner .. .. .	£3 14s. 1d. a week .. .. .	2
<b>DEPARTMENT OF PUBLIC INSTRUCTION.</b>		
Domestic Staff at the Melbourne Teachers' College and Teachers' College Hostels .. .. .	In accordance with determination of Boarding School Employees Wages Board .. .. .	30
Gardener's Labourer (Murrayville Consolidated School) .. .. .	In accordance with determination of Garden Employees' Wages Board .. .. .	1
Office Cleaner, Reconstruction Training .. .. .	3/10 <sup>2</sup> / <sub>80</sub> an hour .. .. .	1
<b>DEPARTMENT OF LAW.</b>		
Clerk of Courts, Acting .. .. .	£12 a year .. .. .	6
" " " .. .. .	£16 .. .. .	1
" " " .. .. .	£60 .. .. .	1
Caretaker, Ballarat Morgue .. .. .	£10 .. .. .	1
Caretaker, Werrimull Morgue .. .. .	£6 .. .. .	1
Office Cleaner .. .. .	£3 14s. 1d. a week .. .. .	28
Office Cleaner .. .. .	From £3 a year to £156 a year .. .. .	167
<b>DEPARTMENT OF LANDS AND SURVEY.</b>		
Chainman, Foreman .. .. .	From £312 a year to £325 a year .. .. .	2
Chainman .. .. .	From £234 a year to £299 a year .. .. .	16
Labourer (Buchan Caves) .. .. .	£260 a year .. .. .	1
Labourer (Vermin and Noxious Weeds Destruction Branch) .. .. .	£6 18s. a week .. .. .	277
Office Cleaner .. .. .	£6 10s. a year to £36 a year .. .. .	10
" " .. .. .	5s. a week to £2 2s. 6d. a week .. .. .	2
<b>DEPARTMENT OF PUBLIC WORKS.</b>		
Examiner, Municipal Engineers Board .. .. .	Not exceeding £40 a year .. .. .	3
" Municipal Clerks Board and Municipal Auditors Board .. .. .	" .. .. .	3
" Municipal Building Surveyors Board .. .. .	" .. .. .	2
Office Cleaner .. .. .	7s. to £3 11s. 11d. a week .. .. .	60
<b>PORTS AND HARBORS.</b>		
Life Boat Attendant, Queenscliff .. .. .	£26 a year .. .. .	1
Light Attendant, Rosebud .. .. .	£20 .. .. .	1
Wharf Manager .. .. .	From £5 a year to £12 10s. a year .. .. .	30
<b>DEPARTMENT OF MINES.</b>		
Battery Assistant .. .. .	From 2s. 11 <sup>1</sup> / <sub>10</sub> d. per hour to 3s. 10 <sup>1</sup> / <sub>2</sub> d. per hour .. .. .	4
Drill Assistant .. .. .	From £7 12s. 3d. per week to £8 1s. per week .. .. .	13
Drill Sub-foreman .. .. .	From £8 1s. per week to £8 12s. 6d. per week .. .. .	8
Mining Registrar .. .. .	£25 a year .. .. .	1



PERSONS ENGAGED ON WORK OF AN INTERMITTENT OR CASUAL CHARACTER—*continued.*

Nature of Occupation.	Pay.	Number Employed on 31st December, 1948.
<b>DEPARTMENT OF HEALTH.</b>		
Dentist .. .. .	£450 a year .. .. .	1
" .. .. .	£350 " .. .. .	1
Medical Officer .. .. .	£410 " .. .. .	1
Clerk, Geelong Tuberculosis Bureau .. .. .	£70 " .. .. .	1
Laryngologist, Tuberculosis Bureau .. .. .	£324 9s. a year .. .. .	1
Thoracic Surgeon, State Sanatoria .. .. .	£200 a year .. .. .	1
Supervision of Mass Radiography .. .. .	£250 " .. .. .	1
Cleaner, Tuberculosis Bureau .. .. .	£4 1s. 4d. a week .. .. .	3
Medical Officer, Venereal Diseases Clinic .. .. .	£150 a year .. .. .	3
Medical Officer, Venereal Diseases Clinic .. .. .	£300 " .. .. .	1
Pharmaceutical Chemist .. .. .	£3 a week .. .. .	1
District Health Officer .. .. .	£490 a year .. .. .	1
Physiotherapist .. .. .	£180 " .. .. .	1
Visiting Physician, Country Tuberculosis Chalets .. .. .	£250 " .. .. .	7
Cleaner, Public Offices, Geelong .. .. .	£1 3s. a week .. .. .	1
Medical Officer, Tuberculosis Bureau .. .. .	£2 2s. a session .. .. .	2
Medical Officer, Maternal and Child Hygiene .. .. .	£375 a year .. .. .	2
Cleaner, Infant Welfare Centre .. .. .	15s. a week .. .. .	1
Cleaner, Infant Welfare Centre .. .. .	From £1 8d. a week to £2 9s. 8d. a week .. .. .	3
<b>MENTAL HYGIENE BRANCH.</b>		
Dentist .. .. .	From £3 3s. a week to £3 13s. 6d. a week .. .. .	2
" .. .. .	£80 a year .. .. .	1
Medical Officer .. .. .	£380 " .. .. .	2
" .. .. .	£150 " .. .. .	1
Office Cleaner .. .. .	£2 15s. 6d. a week .. .. .	1
School and Office Cleaner .. .. .	£1 7s. 9d. " .. .. .	1
<b>DEPARTMENT OF AGRICULTURE.</b>		
Government Cool Stores .. .. .	From £6 15s. 6d. a week to £10 18s. a week .. .. .	114
Labourer, Maffra Beet Sugar Factory .. .. .	£7 3s. a week .. .. .	2
Typist, " " " " .. .. .	£2 11s. 2d. " .. .. .	1
Harvest Hand, State Research Farm, Werribee .. .. .	From 18s. a day to £1 a day .. .. .	2
Labourer, School of Dairy Technology .. .. .	£6 a week .. .. .	2
Stack Builder, Dookie Agricultural College .. .. .	£2 5s. a day and keep .. .. .	1
Garden Labourer, School of Primary Agriculture, Burnley .. .. .	From £1 1s. a day to £1 8s. a day .. .. .	3
Female Horticultural Instructor, Burnley .. .. .	7s. 6d. an hour .. .. .	1
Border Inspector (Vegetation and Vine Diseases Act) .. .. .	From £35 a year to £104 a year .. .. .	3
Stock Inspector (Border) .. .. .	From £5 a year to £101 a year .. .. .	23
<b>DEPARTMENT OF LABOUR.</b>		
Inspector of Factories and Shops .. .. .	£12 a year .. .. .	1
<b>DEPARTMENT OF STATE FORESTS.</b>		
Field Staff .. .. .	From £1 9s. a week to £11 5s. a week .. .. .	1,464
" " (Head Cook) .. .. .	14s. per man a week .. .. .	17
<b>DEPARTMENT OF WATER SUPPLY.</b>		
Telephonist .. .. .	£10 a year .. .. .	1

D. D. PAINE, Chairman.

E. F. FITZGIBBON, Secretary.

Office of the Public Service Board,  
Melbourne, 27th June, 1949.

## Index to List of Officers Permanently Employed under the Public Service Act published in "Government Gazette" of 30th June, 1949.

[The page numbers are those at FOOT OF PAGE.]

Name.	Department, &c.	Page.	No. or Page.	Name.	Department, &c.	Page.	No. on Page.
<b>A.</b>				Anders, Leslie Charles ..	Water Supply ..	89	2
Abbiss, George Harold ..	Agriculture ..	73	27	Andersen, Nicholas Henry ..	Mental Hygiene ..	67	5
Abramovitch, Alan James ..	Lands ..	44	68	Anderson, Alexander Colin ..	Forests ..	81	28
Ackers, George Warden ..	Audit ..	4	8	Anderson, Claring ..	Gardens ..	44	50
Adam, Clement ..	Mental Hygiene ..	58	76	Anderson, David George ..	Stamp Duties ..	18	64
Adams, Alfred Sunderland ..	Water Supply ..	94	40	Anderson, Francis Oliver ..	Mental Hygiene ..	67	23
Adams, George Thomas Bailey ..	Health ..	53	53	Anderson, Hector Gordon ..	Lands ..	43	32
Adams, George Vernon ..	Water Supply ..	92	36	Anderson, John Thomas ..	Water Supply ..	85	37
Adams, John Thomas ..	Public Works ..	49	13	Anderson, Peter Alfred ..	Govt. Printer's ..	21	24
Adams, Oswald Kevin ..	Taxation ..	19	53	Anderson, Reginald Dunphy ..	Agriculture ..	71	4
Adams, Wm. Ronald Lawson ..	Crown Solicitor's ..	37	5	Anderson, Richard Michael ..	Apprenticeship Commission ..	77	50
Adamson, Ernest Bedford ..	Health ..	54	28	Anderson, Ronald Evan ..	Apprenticeship Commission ..	77	41
Addicoat, Joseph Daniel ..	Lands ..	41	73	Anderson, Roy Williamson ..	Milk Board ..	70	2
Addison, Donald McGaw ..	Law ..	31	12	Anderson, Stanley ..	Lands ..	43	52
Addison, John ..	Law ..	30	44	Anderson, Thomas Keith ..	Water Supply ..	87	13
Adey, John Kellerman ..	Mental Hygiene ..	60	54	Anderson, Veronica ..	Govt. Printer's ..	21	75
Adlam, Leslie ..	Lands ..	43	55	Anderson, William Gordon ..	Forests ..	81	29
Ahern, William Claude ..	Children's Welfare ..	7	27	Anderson, William Henry ..	Mental Hygiene ..	66	54
Alli, Katina May ..	Mental Hygiene ..	66	13	Andrew, Reginald Alfred ..	Agriculture ..	70	53
Ainsworth, William Charles ..	Law ..	34	18	Andrew, William Bravery ..	Titles ..	38	62
Aird, Arthur James Bromwick ..	Crown Solicitor's ..	29	46	Andrews, Howard Lyell ..	Health ..	53	28
Aird, John Allan ..	Water Supply ..	84	16	Andrews, John Laurence ..	Water Supply ..	86	40
Aisbett, Edward Eric ..	Titles ..	38	53	Andrews, Kenneth Alexander McKenzie ..	Forests ..	79	51
Aitken, Alexander Wilson ..	Agriculture ..	73	22	Andrews, Martin ..	Mental Hygiene ..	66	40
Aitken, James Ray ..	Law ..	33	20	Andrews, Reginald Arthur Victor ..	Mental Hygiene ..	60	50
Aland, Annie Beatrice ..	Labour ..	77	33	Andrews, Stanley Ellis ..	Water Supply ..	89	23
Albrecht, Keith Hamilton ..	Water Supply ..	87	7	Angleton, Mathew Daniel ..	Mental Hygiene ..	65	73
Alcock, Max Edward ..	Agriculture ..	70	56	Anglin, Richard William ..	Statist's ..	9	14
Alder, John Renfrew ..	Public Works ..	47	32	Annard, Albert Clement ..	Water Supply ..	88	55
Aldous, Mervin Oswald ..	Penal ..	14	33	Annis, Arthur Edward ..	Education ..	27	29
Aldous, Samuel ..	Agriculture ..	74	30	Anson, Harold Oliver ..	Education ..	26	9
Aldred, James Harold ..	Public Works ..	47	3	Anthony, Gordon Ernest ..	Mental Hygiene ..	55	62
Aldridge, Thomas George ..	Treasury ..	17	15	Appleby, Leslie Austin ..	Agriculture ..	75	21
Alexander, Arthur Wallace ..	Penal ..	14	34	Archbold, Clifton Alan ..	Mental Hygiene ..	55	38
Alexander, Geoffrey Newman ..	Water Supply ..	84	46	Armstrong, Amy Margaret ..	Pub. Ser. Board ..	5	41
Alexander, Reginald Robert ..	Mental Hygiene ..	68	27	Armstrong, Constance ..	Govt. Printers ..	22	13
Alexander, William Alexander ..	Labour ..	76	48	Armstrong, Daniel Joseph ..	Education ..	27	35
Alexander, Harold Norman ..	Public Trustee's ..	36	38	Armstrong, Dora Mary ..	Public Works ..	49	45
Alford, Thomas Charles ..	Govt. Printer's ..	23	73	Armstrong, Dorothy Humme ..	Lands ..	42	51
Allan, Albert ..	Premier's ..	3	37	Armstrong, Ethel Una ..	Water Supply ..	83	22
Allan, Andrew William ..	Agriculture ..	74	5	Armstrong, Jean Eileen ..	Titles ..	38	16
Allan, Raymond Tennyson ..	Health ..	52	18	Armstrong, Joseph ..	Water Supply ..	92	23
Allchin, Charles Herbert ..	Mental Hygiene ..	66	26	Arnold, Harold ..	Mental Hygiene ..	55	46
Aldersea, Gordon James ..	Statist's ..	9	30	Arscott, George Evans ..	Sustenance ..	77	62
Allen, Albert Daniel ..	Govt. Printer's ..	23	53	Arter, Frank William ..	Titles ..	38	34
Allen, Alec Champneys ..	Lands ..	42	30	Asbury, Walter Albert Geo. ..	Mental Hygiene ..	55	70
Allen, Alfred Gray ..	Apprenticeship Commission ..	77	38	Ashburner, James Valentine ..	Mental Hygiene ..	66	23
Allen, Annie Margaret ..	Premier's ..	3	44	Ashcroft, Horace Ernest ..	Mental Hygiene ..	65	75
Allen, Charles Patrick ..	Crown Solicitor's ..	29	55	Ashe, Richard ..	Penal ..	13	58
Allen, Isabella Margaret Winifred ..	Education ..	27	56	Ashmore, Walter Alosious ..	Housing Commission ..	18	25
Allen, Jack Beverley de Vere ..	Agriculture ..	74	37	Ashton, Francis Joseph ..	Statist's ..	9	13
Allen, Leslie Warren ..	Water Supply ..	85	44	Ashton, Herbert Charles ..	Mental Hygiene ..	65	10
Allen, Raymond Francis ..	Taxation ..	19	28	Ashton, Ronald ..	Agriculture ..	73	29
Allen, William Edward ..	Mental Hygiene ..	64	26	Ashton, Thomas ..	Mental Hygiene ..	62	44
Allender, Albert Leslie ..	Police ..	11	16	Ashwell, Leslie Alan ..	Lands ..	41	7
Allinson, Robert York ..	Water Supply ..	83	47	Ashworth, Clifford Henry ..	Mental Hygiene ..	66	28
Allnutt, Leslie Wilson Lea ..	Water Supply ..	90	29	Ashworth, Henry William ..	Govt. Printer's ..	21	18
Allsop, James Mason ..	Education ..	26	13	Ashworth, John Robert ..	Water Supply ..	85	30
Almond, Lionel ..	Titles ..	38	20	Askew, George Percival ..	Govt. Printer's ..	24	50
Alpass, Charles William Frederick ..	Govt. Printer's ..	25	2	Astridge, Arthur George ..	Public Library ..	12	49
Ambrose, Angus Stewart ..	Govt. Printer's ..	22	43	Atkins, David Silas ..	Water Supply ..	93	27
Ambrose, Stanley Alexander ..	Public Works ..	47	23	Atkins, Kenneth William ..	Botanic Gardens ..	44	40
Ammon, Elsie Maud ..	Mental Hygiene ..	60	25	Atkinson, Ellen May ..	Mental Hygiene ..	66	18
Amos, Neil Alfred Gilbert ..	Water Supply ..	95	23	Attree, Albert Edward ..	Mental Hygiene ..	61	6
Amy, George Alexander ..	Lands ..	42	25	Austin, Arnold James ..	Public Library ..	12	8
				Austin, Laurence ..	Labour ..	76	28
				Autoi, Aubrey ..	Gardens ..	44	33
				Avent, John Norman ..	Mental Hygiene ..	62	61
				Avery, William James ..	Penal ..	13	12
				Ayres, Ronald Anderson ..	Penal ..	14	78

## INDEX TO LIST OF OFFICERS—continued.

Name.	Department, &c.	Page.	No. on Page.	Name.	Department, &c.	Page.	No. on Page.
<b>B.</b>							
Babidge, Charles	Water Supply	91	16	Baxter, Ernest	Water Supply	88	4
Babington, John Sutherland	Lands	43	21	Baxter, Percy Roy	Gardens	44	38
Bach, Mary Ann Midgley	Mental Hygiene	56	69	Baxter, William Douglas	Govt. Printer's	23	50
Bacon, James Wallace	Mines	51	47	Bayliss, Phillip Arthur	Penal	14	65
Bacon, Marjorie Joan	Stamp Duties	19	13	Bayne, Allan	Mental Hygiene	57	39
Baddock, William Edwin	Water Supply	88	20	Bayne, Leonard Fraser	Public Works	50	6
Baglin, William Baden	Police	10	42	Beale, Donald Dutton	Forests	80	7
Bailey, Harry Kemple Byron	Health	68	48	Beard, Frederick George	Agriculture	73	8
Bailey, Percy	Mental Hygiene	62	5i	Beare, Henry Kevin	Police	10	58
Baillie, Kenneth Affleck	Children's Welfare	7	17	Beaton, Charles William	Mines	51	49
Bain, Alexander Daniel Neil	Mines	51	21	Beatson, Frederick James	Mental Hygiene	65	30
Bain, John William George	Lands	43	59	Beatson, William	Mental Hygiene	58	6
Bainbridge, Victor	Mental Hygiene	55	36	Beattie, Albert James	Titles	38	59
Baird, Colin Keith	Taxation	19	18	Beattie, John	Mental Hygiene	58	66
Baird, John Leslie	Taxation	19	16	Beattie, Raymond Hunter	Agriculture	70	42
Baird, Kenneth Melton	Mental Hygiene	55	5	Beck, Harold Lindsay	Gardens	44	17
Baker, Alexander John	Agriculture	73	17	Becker, Amy Nena (Mrs.)	Children's Welfare	7	43
Baker, Cyril Rupert	Govt. Printer's	21	26	Beckwith, Angelina Louisa	Labour	77	34
Baker, Donald William Archdall	Public Library	11	62	Beckwith, Charles Percival	Mental Hygiene	63	64
Baker, Edward Richard	Govt. Printer's	21	54	Beckwith, John Walter	Agriculture	74	60
Baker, George Ashton	Water Supply	86	21	Beddoe, Sydney	Mental Hygiene	63	3
Baker, Ian George	Water Supply	83	57	Beer, Eric Percival	Water Supply	94	5
Baker, James Culley	Water Supply	93	20	Beer, Harold Heinrich	Forests	80	33
Baker, Violet Thelma	Health	54	47	Beer, Ronald Thomas	Taxation	19	46
Baldwin, Arthur	Water Supply	87	28	Beers, Raymond Henry	Labour	76	1
Baldwin Herbert Ernest Percival	Public Library	12	47	Beetham, Adrian Herbert Armstrong	Forests	81	31
Baldwin, Richard	Explosives	8	22	Begg, Jules Samuel Gascard	Labour	76	3
Ball, Alan Frederick	Govt. Printer's	21	19	Beggs, Henry	Govt. Printer's	25	8
Ball, Frederick William Thomas	Mental Hygiene	56	42	Beitzel, Oswald Horace	Water Supply	89	21
Ball, William Clement	Mental Hygiene	55	14	Belcher, Robert Stirling	Agriculture	69	56
Banks, Bernard Norman	Taxation	19	52	Bell, Alexander George	Agriculture	72	6
Banks, Denis Augustus	Mental Hygiene	55	30	Bell, Bruce Thompson	Health	54	26
Banks, James Bruce	Law	33	14	Bell, Clarence Murray	Mental Hygiene	65	43
Bannerman, Dorothy May	Govt. Printer's	21	71	Bell, Constance Mary	Mental Hygiene	57	52
Barbor, Arthur Edward	Premier's	3	3	Bell, Ellen Patricia	Audit	5	16
Barbour, Zara Ellen	Police	10	34	Bell, Ernest Christopher	Treasury	17	42
Barker, George Edward	Police	10	1	Bell, Fred Chalmers	Govt. Printer's	23	60
Barker, John Frederick	Lands	46	12	Bell, George Robert	Water Supply	90	44
Barker, Leonard George	Education	26	58	Bell, Henry	Explosives	8	15
Barling, Joseph Alan	Lands	41	8	Bell, John Aloisius	Labour	77	10
Barling, Joseph Henry	Sheriff's	30	45	Bell, John Colin	Law	31	26
Barnden, Charles Frederick	Lands	40	55	Bell, Leslie	Sheriff's	30	43
Barnes, Elizabeth Mary	Mental Hygiene	68	29	Bell, Raymond Francis	Chief Secretary's	6	17
Barnes, Lawrence Keith	Govt. Printer's	23	76	Bell, William Gould	Penal	16	5
Barr, Clyde Alexander	Mental Hygiene	67	30	Bell, William Leo	Law	34	10
Barrington, Henry Frederick Charles	Lands	45	57	Belleville, Vincent Thomas	Mental Hygiene	61	31
Barrow, Albert Edward	Govt. Printer's	21	4	Belshaw, Harold	Mental Hygiene	64	52
Barrow, Harold George	Housing Commission	18	16	Benallack, Andrew Leonard	Forests	78	46
Barry, Albert John	Agriculture	72	54	Bennallack, Rupert Clarence	Water Supply	89	45
Barry, Gerald Albert	Stamp Duties	18	74	Bennett, Alfred Henry Eli	Public Works	47	36
Barry, Henry Theophilus	Water Supply	91	47	Bennett, Arthur Alfred Herbert	Mental Hygiene	57	16
Barry, John James	Mental Hygiene	13	15	Bennett, Charles Francis	Public Works	49	7
Barry, John Milton Waugh	Public Works	48	31	Bennett, Edwin John	Audit	5	1
Barry, Mary Frances	Labour	76	41	Bennett, Frank Howard	Titles	38	43
Barter, William Berkeley	Police	9	62	Bennett, George	Health	53	13
Barton, Arthur William	Forests	79	26	Bennett, Harold Anthony	Lands	45	15
Barwise, Albert George	Children's Welfare	7	50	Bennett, Henry Alfred	Law	34	1
Baskett, Jack Lloyd	Forests	78	41	Bennett, Nellie Marion	Mental Hygiene	67	56
Bass, Ivy May	Mental Hygiene	56	54	Bennett, Walter John	Lands	46	17
Bass, John Charles	Agriculture	74	33	Bennett, William George James	Apprenticeship Commission	77	49
Basterfield, Fred	Govt. Printer's	20	60	Bennett, William Herbert	Penal	13	52
Basterfield, Stephen	Govt. Printer's	25	6	Bennett, William James	Education	26	6
Bastings, Edwin	Public Works	48	26	Benneworth, Charles Josiah	Water Supply	87	11
Batchelor, Raymond John	Penal	13	27	Bennie, John Thomas	Public Works	47	15
Bateman, George Edward Talbot	Water Supply	85	53	Benson, Bertha Mary	Stamp Duties	19	11
Bateman, Patricia Mary	Education	28	5	Bent, James Henry	Water Supply	92	5
Bates, Denis Whitworth	Housing Commission	17	50	Bentley, Agnes Joan	Statist's	9	43
Bates, Robert Stanley	Mental Hygiene	63	44	Bentley, William Henry Edward	Water Supply	88	40
Bath, Joseph Graham	Agriculture	70	45	Berkery, Eunice Margaret	Govt. Printer's	21	65
Battiscombe, John Percival	Mental Hygiene	55	6	Berkery, Florence Eileen	Govt. Printer's	21	66
Battye, Alfred Ernest	Water Supply	88	33	Berrisford, Frederick	Public Works	49	38
Baumatz, Szaja	Mental Hygiene	61	63	Berry, Benjamin Carlyle	Apprenticeship Commission	77	43
				Berry, Leslie Hector	Public Works	49	60
				Berryman, George Richard James	Agriculture	73	10
				Berryman, Hanibal William	Penal	13	29

## INDEX TO LIST OF OFFICERS—continued.

Name.	Department, &c.	Page.	No. on Page.	Name.	Department, &c.	Page.	No. on Page.
Bertrand, Dulcie May ..	Mental Hygiene	65	38	Bohn, Alan Lewis ..	Audit ..	4	29
Beruldsen, Einar Theodor ..	Agriculture ..	71	37	Bolger, Lionel Gilbert ..	Police ..	10	56
Beswick, George ..	Taxation ..	20	3	Bolger, Peter John ..	Education ..	26	16
Bevan, Harry ..	Govt. Printer's ..	22	70	Bolitho, Nelson ..	Mines ..	51	39
Bevan, Raymond ..	Govt. Printer's ..	23	18	Bolleman, Wm. Harold ..	Ports and Har- bours	50	26
Beverley, Ernest Bertram ..	Penal ..	14	79	Bolwell, George Gladstone ..	Housing Commis- sion	17	56
Bevis, Reginald Ralph ..	Mental Hygiene	61	34	Cond. Mary Alice ..	Mental Hygiene	56	61
Beynon, Alexander Ray ..	Water Supply ..	87	10	Bond, William John ..	Lands ..	46	10
Bibby, Patrick Noel ..	Gardens ..	44	4	Bonell, Walter Henry ..	Water Supply ..	83	70
Sumner				Bonnar, Thomas ..	Mines ..	51	41
Bicker, Otto Rufus ..	Water Supply ..	94	21	Bonning, Norman Conroy ..	Lands ..	41	47
Bickers, John Alexander ..	Forests ..	82	40	Bonwick, John Edwin ..	Water Supply ..	85	15
Bickett, Jas. Harold ..	Health ..	53	36	Boorman, Henry Lockwood ..	Water Supply ..	84	26
Bicknell, Redvers Arthur ..	Agriculture ..	73	15	Booth, Albert George ..	Crown Solicitor's	29	51
Bidwell, Harold Joseph ..	Titles ..	37	45	Booth, Alva ..	Govt. Printer's ..	22	9
Biencourt, Leslie Felix ..	Govt. Printer's ..	21	41	Booth, Cecil Coates ..	Mental Hygiene	61	33
Biggin, Percival Robert ..	Law ..	31	24	Booth, Herbert William ..	Water Supply ..	93	43
Biggs, James Kenneth ..	Lands ..	43	49	Borelli, Raymond Edward ..	Education ..	27	47
Biggs, Reginald Harold ..	Education ..	27	12	Borissow, Gwenyth Muriel ..	Law ..	29	33
Bignell, Archibald ..	Water Supply ..	88	32	Borschmann, Robert Eric ..	Mental Hygiene	65	32
Bill, Mervyn Ellis ..	Forests ..	79	21	Boswell, Percy Charles ..	Public Library ..	12	36
Billings, Thomas ..	Govt. Printer's ..	23	28	Robert			
Bindloss, William Francis ..	Govt. Printer's ..	24	59	Botterill, Frederick ..	Water Supply ..	91	32
Bingham, Craig Sydney ..	Lands ..	43	68	Bottoms, Henry Geoffrey ..	Public Works ..	48	28
Bingham, Herbert Stanley ..	Penal ..	14	42	Boulton, Gregory Crofton ..	Mental Hygiene	62	62
Burnam				Bourke, Florence May ..	Mental Hygiene	59	42
Binks, John ..	Water Supply ..	91	5	Melville			
Binney, Jas. Washington ..	Mines ..	51	25	Bourke, James Robert ..	Agriculture ..	70	6
Irvine				Bourke, John Joseph ..	Public Works ..	47	27
Birch, Leslie William ..	Lands ..	42	42	Bourke, Mary Josephine ..	Mental Hygiene	64	9
Bird, Ernest William ..	Mental Hygiene	62	5	Bourke, Patricia Mary ..	Public Library ..	12	3
Bird, Rupert Herbert ..	Penal ..	16	21	Monica			
Townley				Bourke, Vincent John ..	Police ..	10	57
Bird, William McQueen ..	Audit ..	4	12	Bourne, Douglas Stephen ..	Govt. Printer's ..	25	5
Birkett, Arthur John ..	Mental Hygiene	64	27	Bowden, Allen Richard ..	Mental Hygiene	57	55
Birkett, George Lonsdale ..	Health ..	52	10	Campbell			
Bishop, Ronald ..	Water Supply ..	92	44	Bowen, Clarice Gwendoline ..	Mental Hygiene	66	60
Black, Alexander ..	Mental Hygiene	60	17	Bowen, Thomas ..	Water Supply ..	91	4
Black, Arthur ..	Gardens ..	44	39	Bowen, William John ..	Public Works ..	49	16
Black, Francis William ..	Lands ..	41	64	Bower, Robert ..	Lands ..	45	28
Geo.				Bowler, Charles Winnett ..	Mental Hygiene	58	31
Black, James John ..	Titles ..	37	30	Bowman, Alan James ..	Labour ..	76	17
Black, Mayhlor Mary ..	Govt. Printer's ..	22	14	Bowman, Frank Henry ..	Agriculture ..	74	31
Black, Neil Charles Einar ..	Water Supply ..	94	32	Bowman, Norman De ..	Agriculture ..	74	56
Black, Vincent ..	Agriculture ..	75	19	Gruchy			
Blackbourn, George David ..	Mental Hygiene	66	43	Bowman, Robert Leslie ..	Mental Hygiene	60	45
Blackburn, George Albert ..	Public Works ..	49	23	Bowtell, James Newman ..	Govt. Printer's ..	21	44
Blackley, William James ..	Taxation ..	19	44	Boyce, George ..	Mental Hygiene	58	15
Blackman, Percy Oliver ..	Education ..	27	9	Boyce, John Howard ..	Education ..	26	7
Blackwood, Thomas ..	Penal ..	14	8	Boyd, Allen Gradon ..	Water Supply ..	86	39
Bladon, Aubrey Clifford ..	Lands ..	45	30	Boyd, Eric Raymond ..	Housing Com. ..	18	29
Blair, Arthur ..	Accident Insur- ance	6	36	Boyd, Frederick John ..	Mental Hygiene	57	36
Blair, Douglas Granville ..	Law ..	31	9	Boyd, Kenneth Austin ..	Mental Hygiene	63	45
Blake, Harold John ..	Mental Hygiene	63	4	Boyd, Walter Henry ..	Public Library ..	11	57
Blake, Henry Stanley ..	Mental Hygiene	58	64	Boyden, Ronald Reginald ..	Penal ..	14	46
Blake, Horace Cleal ..	Water Supply ..	83	5	Boyle, Patrick Robert ..	Health ..	53	29
Blakey, Maxwell Francis ..	Police ..	10	22	Boyle, Robert George ..	Health ..	53	21
Blakey, Rupert ..	Children's Wel- fare	7	51	Boyt, Mavis Amelia ..	Health ..	54	21
Blance, James Bruce ..	Ports and Har- bours	50	32	Eleanor			
Blight, Arthur Leneard ..	Water Supply ..	90	42	Bracher, William Thomas ..	Mental Hygiene	68	28
Robert				Lawrence			
Bloink, Aiden Joseph ..	Law ..	33	6	Bracken, Loughlin James ..	Fisheries ..	8	41
Bloink, Francis Gerald ..	Housing Commis- sion	18	1	Braburn, James Patrick ..	Lands ..	40	12
Bloomfield, Frederick ..	Water Supply ..	87	16	Bradbury, Colin John ..	Agriculture ..	72	29
Fergie				Bradbury, Donald Charles ..	Public Works ..	48	50
Bloomfield, John Seed ..	Agriculture ..	74	4	John			
Bloomfield, Margaret ..	Govt. Printer's ..	24	24	Bradbury, George Rothwell ..	Water Supply ..	84	15
Patricia				Bradbury, Harold James ..	Mental Hygiene	58	9
Blunden, John William ..	Mental Hygiene	58	2	Llewellyn			
Blythman, Allen Roy ..	Stamp Duties ..	19	1	Bradbury, Neil Harry ..	Water Supply ..	95	9
Boarder, Henry Victor ..	Law ..	35	21	Bradshaw, John Francis ..	Govt. Printer's ..	23	20
Boardman, Claud Oswald ..	Mental Hygiene	66	46	Brady, Catherine Clare ..	Police ..	11	43
Boase, Edwin Courtis ..	Govt. Printer's ..	24	6	Brady, Clarice Mary Esna ..	Mental Hygiene	63	54
Boase, Edwin Osborne ..	Govt. Printer's ..	22	28	Brady, John Francis ..	Housing Commis- sion	18	21
Boase, Norman Henry ..	Water Supply ..	92	18	Brady, John Francis ..	Taxation ..	19	58
Boase, Thomas Webber ..	Govt. Printer's ..	22	21	Brady, Patrick ..	Mental Hygiene	61	26
Bock, Arthur Leslie ..	Law ..	34	6	Brady, Wilfred Arthur ..	Mental Hygiene	55	11
Bock, Thomas ..	Water Supply ..	91	56	Joseph			
Boddy, Dorothea ..	Public Works ..	49	15	Bragg, Frank ..	Mental Hygiene	67	27
Bodey, Jane Bowes ..	Mental Hygiene	64	63	Braithwaite, Matthew ..	Lands ..	45	5
Body, Alexander George ..	Gardens ..	44	44	Alexr.			
Boggon, Harold George ..	Water Supply ..	83	69	Brake, John ..	Agriculture ..	70	13

## INDEX TO LIST OF OFFICERS—continued.

Name.	Department, &c.	Page.	No. on Page.	Name.	Department, &c.	Page.	No. on Page.
Bramah, Hilda Beatrice ..	Law ..	29	24	Brown, James ..	Titles ..	37	25
Brand, Percy ..	Public Works ..	48	46	Brown, Leslie Robert	Penal ..	14	71
Brandon, Ernest Cecil ..	Education ..	26	53	Alfred			
Brandt, Francis Carl ..	Govt. Printer's ..	21	55	Brown, Louis William ..	Water Supply ..	91	43
Branson, Robert Thomas	Lands ..	41	6	Brown, Lynn Robert ..	Public Works ..	47	33
Brasher, John Nicholas ..	Water Supply ..	92	24	Brown, Margaret Alesia ..	Education ..	26	22
Brasier, Henry Samuel	Mental Hygiene	60	16	Brown, Patrick ..	Govt. Printer's ..	25	11
Charles				Brown, Robert Albert ..	Water Supply ..	92	42
Brassil, Leonard ..	Water Supply ..	92	59	Brown, Ronald Joseph ..	Law ..	34	3
Bravo, Stephen ..	Penal ..	14	53	Brown, Ruth Noble ..	Law ..	29	13
Bray, Alan Ford ..	Water Supply ..	90	45	Brown, Thomas ..	Public Library ..	12	55
Brazenor, Charles Walter	Public Library ..	12	31	Browne, Ronald Joseph	Govt. Printer's ..	24	44
Brearley, Ormond Arthur	Agriculture ..	72	37	Vivian			
Robert				Brownridge, Archibald	Govt. Printer's ..	21	33
Breen, Catherine Blanche	Mental Hygiene	59	43	Douglas			
Breen, John Francis ..	Mental Hygiene	57	47	Bruce, Andrew Burns ..	Govt. Printer's ..	20	48
Breen, Kyran ..	Titles ..	38	28	Bruce, David Brownhill ..	Mines ..	51	19
Breen, Wm. Henry ..	Treasury ..	17	14	Bruce, Wallace ..	Labour ..	76	58
Breeze, James ..	Lands ..	43	25	Brumby, Charles ..	Law ..	32	1
Brennan, Doris Mary ..	Mental Hygiene	57	23	Brush, Geoffrey William ..	Lands ..	45	20
Brennan, Eileen Emma ..	Govt. Printer's ..	21	62	Bryan, Kathleen Mary ..	Public Works ..	47	30
Brennan, Florence ..	Lands ..	41	17	Bryant, Edward John ..	Law ..	31	38
Brennan, Irene Mary ..	Mental Hygiene	57	22	Bryant, Thelma May ..	Mental Hygiene	63	15
Brenton, Cecil Ernest ..	Law ..	34	14	Bryant, Valda Ray ..	Mental Hygiene	63	14
Bretherton, Richard ..	Penal ..	13	42	Bryce, John Joseph ..	Stamp Duties ..	19	2
Brew, Stanley Joseph ..	Mental Hygiene	56	34	Bryce, Peter Rutherford ..	Forests ..	78	36
Brewer, John Robert ..	Water Supply ..	87	20	Bryden, Samuel Wilson ..	Water Supply ..	85	46
Briaris, Florence Annie ..	Children's Wel- fare	7	57	Buchanan, Archibald	Health ..	54	25
Wallace				Buck, Ernest William	Lands ..	42	28
Bride, Henry Nelson ..	Sheriff's ..	30	38	Leslie			
Bride Lindsay Benjamin	Mental Hygiene	61	25	Buck, John Philip ..	Penal ..	13	19
James Henry				Buckley, Francis Wm. ..	Penal ..	13	14
Bridger, Kenneth George	Audit ..	5	13	Buckley, Margaret Ursula	Mental Hygiene	56	57
Brier, William James Frazer	Public Library ..	12	6	Buckley, Ronald Francis ..	Explosives ..	8	12
Brierley, Herbert William ..	Water Supply ..	88	6	Buckner, John Graham ..	Penal ..	15	54
Bright, Leslie Sydney ..	Govt. Printer's ..	24	41	Budd, Alfred William ..	Govt. Printer's ..	21	37
Brimacombe, Alfred Verne	Stamp Duties ..	18	73	Budge, Frank Tozer ..	Premier's ..	3	29
Brink, Margaret Jean ..	Mental Hygiene	60	23	Buffham, Arthur Frederick	Water Supply ..	88	17
Brittain, Claud Vincent ..	Statist's ..	8	55	Bull, Victor Sydney ..	Ports and Har- bours	50	54
Brittain, Thomas White- head	Water Supply ..	88	5	Bullock, Albert Edwin ..	Agriculture ..	74	21
Broad, Richard ..	Mines ..	51	38	Bullock, Frederick James	Agriculture ..	74	24
Broadbent, Roy ..	Lands ..	40	59	Bulluss, Albert Joseph ..	Accident Insur- ance	6	46
Broadhurst, Robert Henry	Public Works ..	49	17	Bulluss, Lilian Hannah ..	Mental Hygiene	58	43
Brockwell, Frederick	Public Works ..	48	24	Bult, Roy Barclay ..	Lands ..	41	39
George				Bunton, Hilda Jane ..	Mental Hygiene	57	61
Broderick, Mary Josephine	Lands ..	41	15	Burdeu, Cyril John ..	Labour ..	77	11
Broderick, Winifred Roal- ston	Forests ..	78	15	Burdeu, Percival Charles	Mental Hygiene	60	64
Brodie, Leonard James ..	Govt. Printer's ..	21	31	Gordon			
Brody, Arthur Francis ..	Taxation ..	20	32	Burge, Herbert Alexr.	Crown Solicitor's	30	16
Brody, John Eamonn ..	Public Works ..	47	10	Campbell			
Brody, Noel Patrick ..	Titles ..	37	58	Burgell, John Robert Alexr.	Ports and Har- bours	50	34
Brogden, Dorothy Joan ..	Mental Hygiene	64	74	Burgess, Henry James ..	Govt. Printer's ..	22	24
Brond, William Henry ..	Forests ..	81	23	Burgess, Kevin John ..	Police ..	11	6
Brook, Herbert ..	Mental Hygiene	66	59	Burgess, Walter Keith ..	Agriculture ..	70	57
Brooke, Geoffrey David ..	Agriculture ..	72	1	Burke, Alan ..	Lands ..	42	36
Brooker, David Samuel ..	Water Supply ..	86	36	Burke, Arthur ..	Gardens ..	44	35
Brooks, Arthur Charles ..	Govt. Printer's ..	22	33	Burke, Athelstan Manifold	Health ..	52	22
Brooks, Lawrence Claud ..	Water Supply ..	88	12	Burke, Charles Edward ..	Police ..	10	6
Brooks, Thomas Victor ..	Lands ..	40	39	Burke, Cyril Wedderburn	Audit ..	4	5
Broome, Roland Hamilton	Agriculture ..	74	22	Burke, James Robert ..	Law ..	31	17
Brophy, Joseph Leo ..	Law ..	35	18	Burke, John Kevin ..	Penal ..	13	23
Brophy, Mary ..	Stamp Duties ..	19	10	Burke, Joseph Michael ..	Education ..	26	10
Brough, Evan Milner ..	Agriculture ..	74	49	Burke, Mary Beatrice ..	Mental Hygiene	65	37
Brown, Alan Clarence ..	Police ..	10	68	Burkhalter, James Ernest	Water Supply ..	95	38
Brown, Alan Duncan Gib- son	Water Supply ..	83	3	Burland, William Hugh ..	Govt. Printer's ..	23	36
Brown, Alexander Knox ..	Law ..	36	2	Burley, Charles Augustus	Gardens ..	44	30
Brown, Allan Cedric ..	Lands ..	44	63	Burnap, Frederick Percival	Mental Hygiene	57	46
Brown, Cecilia ..	Mental Hygiene	56	53	William			
Brown, Charles George ..	Forests ..	79	39	Burnett, James Charles ..	Lands ..	41	54
Brown, David Duncan ..	Agriculture ..	74	17	Burns, Agnes Mary ..	Children's Wel- fare	7	34
Brown, Donald Brian ..	Public Trustee ..	36	49	Burns, Alexander Noble ..	Public Library ..	12	32
Brown, Donald George ..	Water Supply ..	83	62	Burns, Annette Eleanor ..	Accident Insur- ance	6	48
Brown, Donald Lewis ..	Mental Hygiene	58	69	Burns, Mary May ..	Mental Hygiene	59	48
Brown, Dorothy ..	Mental Hygiene	59	65	Burns, Robert Albert Wm.	Law ..	29	3
Brown, Edwin James ..	Crown Solicitor's	30	7	Burns, William Henry ..	Lands ..	41	32
Brown, Ernest Henry ..	Mental Hygiene	63	1	Burnside, Jean ..	Police ..	11	24
Brown, Ernest Robert ..	Penal ..	16	17	Burrell, William Andrew ..	Mines ..	51	17
Brown, Everard ..	Water Supply ..	83	4	Burrowes, Gordon Hew- stone	Accident Insur- ance	6	37
Brown, George ..	Mines ..	51	1				
Brown, George William ..	Public Works ..	49	30				
Brown, Harold William ..	Mental Hygiene	63	49				
Brown, James ..	Forests ..	82	30				

INDEX TO LIST OF OFFICERS—continued.

Name.	Department, &c.	Page.	No. on Page.	Name.	Department, &c.	Page.	Page. No. on
Burston, Alfred William Charles	Water Supply	85	1	Campbell, John Harold	Law	34	15
Burt, Edward Ernest	Govt. Printer's	25	15	Campbell, John Herbert Joseph	Audit	5	4
Burville, Bramwell Herbert Henry	Audit	4	31	Campbell, John McArthur	Stamp Duties	18	57
Buss, Leonard Eric George	Water Supply	84	31	Campbell, Norman Hall	Treasury	17	17
Busst, Walter James	Mental Hygiene	56	18	Campbell, William James	Water Supply	92	56
Butcher, Alfred Dunbavin	Fisheries	8	30	Campion William Jeremiah	Treasury	17	27
Butcher, Walter	Agriculture	70	11	Canavan, Charles Peter	Lands	40	54
Butler, Patrick Joseph	Water Supply	87	45	Cannell, William Douglas	Water Supply	94	29
Butler, Stanley Charles	Forests	80	43	Canning, Ethel Lucy	Mental Hygiene	56	50
Butler, Stanley Laurence	Govt. Printer's	20	47	Cannon, Edmund John	Public Works	49	24
Butterworth, John Alexander	Water Supply	93	25	Canny, Richard Williams	Mental Hygiene	56	23
Butts, David Frank	Children's Welfare	7	24	Cantor, Stanley Jacob	Mental Hygiene	57	1
Byham, Horace Frederic	Water Supply	92	1	Canty, John Francis	Govt. Printer's	23	10
Byham, Joseph Horace	Water Supply	92	38	Canty, William Kenneth	Mental Hygiene	61	13
Byrne, Francis Arthur	Forests	82	32	Carbuhn, Norman Prange	Agriculture	75	15
Byrne, Kathleen Margaret	Agriculture	69	44	Care, Charles Dudley	Lands	40	42
Byrne, Matthew Laurence	Statist's	9	33	Carey, Alfred	Water Supply	90	33
Byrne, William James	Water Supply	88	29	Carey, Thomas	Labour	76	56
				Carey, Thomas John	Mental Hygiene	62	63
				Carland, Margaret Ursula	Mental Hygiene	67	70
				Carleton, Gordon Crosswell George	Govt. Printer's	24	2
				Carleton, Jean Helen Frances	Govt. Printer's	22	15
				Carleton, William	Water Supply	84	10
				Carlon, Thomas	Mental Hygiene	58	34
				Carlson, Michael	Mental Hygiene	66	32
				Carlson, Robert Christian	Mental Hygiene	61	71
				Carlton, Herbert William	Public Works	48	27
				Carlyon, Daisy Catherine	Stamp Duties	19	12
				Carn, Joseph	Mental Hygiene	65	56
				Carnie, Cyril	Mental Hygiene	59	18
				Carpenter, Jesse Gale	Water Supply	84	9
				Carr, Arthur Edward James	Housing Commission	18	6
				Carr, Henry Thomas Jack	Agriculture	74	36
				Carraher, Richard James	Govt. Printer's	23	48
				Carrigan, Peter	Water Supply	88	42
				Carrigg, Bernard Gregory	Mental Hygiene	67	43
				Carrington, Benjamin Francis	Ports and Harbours	50	58
				Carrington, Charles	Ports and Harbours	50	59
				Carroll, Brian Francis	Fisheries	8	34
				Carroll, Gwenneth Marion	Public Library	11	63
				Carroll, John Patrick	Mental Hygiene	55	24
				Carroll, Maria Elizabeth	Mental Hygiene	63	57
				Carroll, Mary Sheila	Lands	41	18
				Carroll, Patrick	Lands	40	28
				Carroll, William	Police	10	45
				Carroll, William Joseph	Mental Hygiene	55	71
				Carron, Stanley Clifford	Children's Welfare	7	47
				Carrucan, John	Mental Hygiene	55	22
				Carter, Arthur Charles	Lands	43	28
				Carter, Christina	Mental Hygiene	65	11
				Carter, John William	Govt. Printer's	23	63
				Carter, Marie	Mental Hygiene	68	3
				Carter, Rayford Henry	Water Supply	91	38
				Carter, Roy Raymond	Govt. Printer's	24	10
				Carter, Trevor Albert	Govt. Printer's	23	25
				Carty, Ronald Patrick	Police	10	72
				Carver, Leslie William	Accident Insurance	6	41
				Carver, Morris William	Forests	78	5
				Casey, Elizabeth Margaret	Mental Hygiene	60	7
				Casey, Laurence	Public Works	48	30
				Casey, Mary Teresa	Police	10	35
				Casey, Michael John	Titles	38	6
				Casey, Thomas Vincent	Police	10	5
				Casey, William	Mental Hygiene	55	17
				Casey, William Benjamin	Mental Hygiene	65	46
				Cassidy, Thomas	Mental Hygiene	56	28
				Castell, Robert Wallace Walker	Govt. Printer's	23	38
				Castles, Lawrence Patrick	Govt. Printer's	23	24
				Cathcart, Keith Mountford	Mental Hygiene	67	59
				Catlow, George Scholes	Law	31	25
				Caulfield, Harold William	Gardens	44	26
				Cavanagh, Archibald Norman	Fisheries	8	33
				Cavanagh, Arthur William	Lands	43	12
				Cavanagh, Eric Richard	Lands	43	39

## INDEX TO LIST OF OFFICERS—continued.

Name.	Department, &c.	Page.	No. on Page.	Name.	Department, &c.	Page.	No. on Page.
Caven, Bryan Matthew ..	Housing Commission	18	2	Clark, Edward James ..	Agriculture ..	69	22
Caven, John Joseph ..	Law ..	32	12	Clark, Ernest Alexander ..	Govt. Printer's ..	22	59
Cawley, Hugh ..	Mines ..	51	4	Clark, Francis Terence ..	Licences Reduction	9	55
Cayzer, William Alfred ..	Water Supply ..	83	36	Clark, Harold Rivers ..	Education ..	28	1
Cecil, Rex Lisle ..	Labour ..	76	5	Clark, Henry Wentworth ..	Water Supply ..	88	31
Cerini, Julia Henrietta ..	Mental Hygiene	58	52	Clark, Herbert Robert ..	Penal ..	15	58
Chadwick, Frank ..	Gardens ..	44	16	Clark, John McRae ..	Mines ..	51	30
Chadwick, Leslie Ernest Aloysius	Law ..	29	30	Clark, Kevin John ..	Education ..	27	1
Challoner, William ..	Health ..	53	1	Clark, Ralph Robert ..	Mental Hygiene	67	65
Chalmers, Arthur Edward	Mental Hygiene	55	13	Clark, William James Maxwell	Statist's ..	9	15
Chamberlain, Alan James	Titles ..	38	29	Clarke, Albert Kevin ..	Accident Insurance	6	42
Chamberlain, James Alexander	Accident Insurance	6	31	Clarke, Charles Reginald	Water Supply ..	91	62
Chamberlain, Joseph	Gardens ..	44	15	Clarke, George Edmond ..	Shorthand ..	8	48
Chamberlain, Laurence George	Public Works ..	50	22	Clarke, Harry George Edmund	Writer's ..	9	24
Chambers, Athol Frank ..	Mines ..	51	23	Clarke, John ..	Water Supply ..	92	20
Chambers, Claire Mary ..	Public Library ..	12	2	Clarke, John Bernard ..	Water Supply ..	83	34
Chambers, Frederick Thomas	Mental Hygiene	56	39	Clarke, William James Joseph	Public Works ..	47	59
Chambers, Herbert Joseph	Mental Hygiene	56	44	Clay, Elizabeth ..	Mental Hygiene	66	19
Chambers, Karl Lewis ..	Forests ..	78	8	Clayton, Charles ..	Water Supply ..	94	16
Chambers, Neil ..	Water Supply ..	90	40	Clayton, Frederick Geo. Robotham	Premier's ..	3	8
Chambers, Tom Hablett ..	Forests ..	80	15	Clayton, George William	Education ..	26	57
Chandler, Edwin Mead ..	Mental Hygiene	59	29	Cleary, John Thomas ..	Housing Commission	17	61
Chandler, Ethel May ..	Mental Hygiene	55	59	Cleary, Valentine Percy ..	Forests ..	79	49
Chandler, George ..	Mental Hygiene	62	72	Clegg, Franklin Benson ..	Lands ..	40	24
Chandler, William ..	Water Supply ..	91	23	Clemens, James Henry ..	Titles ..	37	56
Chandler, William Brickwood	Public Works ..	49	40	Clements, Alan Louis ..	Govt. Printer's ..	24	42
Chant, Nicholas Albert Joseph	Lands ..	43	48	Clerehan, Brian ..	Health ..	53	33
Chaplin, Thomas Arthur	Police ..	11	20	Clifford, John Geoffrey ..	Labour ..	77	7
Chapman, Charles Thomas	Lands ..	43	30	Cliff, Charles Moore ..	Fisheries ..	8	35
Chapman, John Henry ..	Penal ..	13	46	Clinnick, John Clifford ..	Police ..	9	67
Chapman, Kenneth William	Education ..	27	20	Cloney, James William ..	Lands ..	41	66
Chapman, Laurie Lachlan	Chief Secretary's	6	1	Close, Feo Therese ..	Agriculture ..	70	8
Chapman, Leo Archibald Garner	Lands ..	43	34	Clough, Alan Arthur ..	Taxation ..	19	67
Chapman, Leonard John	Public Library ..	12	41	Clough, Harry Halstead ..	Lands ..	45	39
Chapman, Robert George William	Water Supply ..	86	35	Clow, John ..	Mental Hygiene	68	20
Chappel, Keith Lytton ..	Lands ..	44	55	Clowes, William Howard	Health ..	53	11
Charles, Seymour Daniel	Govt. Printer's ..	21	38	Clugston, William ..	Govt. Printer's ..	24	48
Charles, William Francis	Public Library ..	12	19	Clyne, Hugh Mitchell ..	Titles ..	38	46
Charters, Richard Ernest	Penal ..	14	4	Clyne, Louis ..	Govt. Printer's ..	22	32
Chaster, Percy Gladstone	Taxation ..	19	19	Coates, Carmel May ..	Education ..	27	26
Chatfield, Harold Bertie ..	Lands ..	43	7	Coates, Ernest William ..	Treasury ..	17	3
Cheetham, Gordon Dakin	Public Works ..	50	3	Coates, William Peter ..	Lands ..	40	16
Cheevers, John Charles ..	Mental Hygiene	56	30	Cobbett, Arthur Matthew	Explosives ..	8	10
Cheffers, Phyllis Grace ..	Taxation ..	20	21	Cobley, Mona Eileen ..	Mental Hygiene	58	44
Chester, Sarah ..	Mental Hygiene	67	53	Coburn, James Robert ..	Forests ..	80	37
Chettle, Thomas Frederick	Forests ..	82	20	Cockburn, George Kinaird	Forests ..	78	1
Chidzey, Gwendolyn Margaret	Agriculture ..	70	22	Cockereil, Arthur Dundas	Labour ..	76	61
Chilton, Thomas Maurice	Govt. Printer's ..	24	1	Cocks, Norman George ..	Water Supply ..	90	12
Chinner, John Harding ..	Forests ..	79	1	Code, James Crowle ..	Forests ..	78	42
Chipman, Harold Carter ..	Public Trustee's	36	18	Code, Reginald ..	Police ..	10	38
Chirgwin, William Sydney	Water Supply ..	93	40	Codling, Leslie Oliver ..	Water Supply ..	95	3
Chivers, Edith May ..	Police ..	11	32	Cody, William George ..	Mental Hygiene	58	77
Christensen, Christen ..	Ports and Harbours	50	29	Cogan, Eileen Teresa ..	Children's Welfare	7	60
Christian, Henry Beater ..	Mental Hygiene	56	9	Cogger, Albert Jesse ..	Penal ..	13	53
Christie, Edgar Charles ..	Mental Hygiene	62	23	Coghlan, James Aloysius ..	Govt. Printer's ..	21	10
Christie, Richard William	Lands ..	43	20	Cohen, Victor Hubert ..	Police ..	9	63
Church, Dorothea Victoria	Health ..	53	30	Colbert, John Edmund ..	Govt. Printer's ..	24	5
Church, Richard Ernest ..	Water Supply ..	92	63	Colbert, Norman ..	Education ..	26	15
Chynoweth, Randal Roy ..	Labour ..	77	6	Coldicutt, Allan Brownlee	Forests ..	78	50
Citrine, Herbert Gordon ..	Public Works ..	49	34	Cole, Charles Shorland ..	Treasury ..	17	11
Clanthy, Michael John ..	Agriculture ..	75	1	Cole, Colln Egerton ..	Agriculture ..	73	51
Clancy, Francis Xavier ..	Law ..	31	48	Cole, Doris Eleanor ..	Govt. Printer's ..	21	73
Clappison, John Charles ..	Taxation ..	19	15	Cole, George Edward ..	Health ..	52	33
Clarebrough, Francis Stephen	Mental Hygiene	55	7	Cole, Gordon Eric Keith	Forests ..	78	25
Clark, Albert ..	Labour ..	76	34	Cole, Osbert William ..	Health ..	53	51
Clark, Allan ..	Agriculture ..	73	36	Cole, Ralph Douglas ..	Public Works ..	48	44
Clark, Allan David ..	Agriculture ..	70	55	Colee, Marie Elizabeth Dorris (Mrs.)	Mental Hygiene	61	60
Clark, Arthur Harold ..	Police ..	11	17	Collard, Francis Walter ..	Education ..	26	14
Clark, Clifford Alfred ..	Mental Hygiene	62	35	Collie, John Alexander ..	Mines ..	51	35
Clark, Donald ..	Water Supply ..	88	13	Collie, Leonard ..	Gardens ..	44	28
Clark, Doris May ..	Health ..	54	31	Collihole, Ernest John ..	Water Supply ..	88	44
Clark, Edgar Leonard ..	Mental Hygiene	62	13	Collings, Peter Charles ..	Lands ..	46	15
Clark, Edward Alister ..	Agriculture ..	71	21	Collins, Alfred Clarence	Penal ..	14	41
				Collins, Cornelius Charles	Mental Hygiene	61	29
				Collins, Eira ..	Mental Hygiene	57	26
				Collins, Esma ..	Mental Hygiene	57	27

## INDEX TO LIST OF OFFICERS—continued.

Name.	Department, &c.	Page.	No. on Page.	Name.	Department, &c.	Page.	No. on Page.
Collins, Francis Stanislaus	Mental Hygiene	55	31	Corrigan, Dorothy Irene	Govt. Printer's	22	12
Collins, Frederick Oscar	Penal	14	47	Corry, Mildred Ada	Children's Welfare	8	7
Collins, Gerald Alexander	Labour	77	20	Cosham, Charles Septimus	Public Works	50	43
Collins, James	Mental Hygiene	61	17	Costick, John Hilbert	Forests	80	1
Collins, James Lowrie	Law	35	2	Costello, William Denis	Mental Hygiene	56	15
Collins, Mary Charlotte	Mental Hygiene	55	55	Costelloe, James Hutchinson	Govt. Printer's	25	3
Collins, Patrick	Statist's	8	56	Costelloe, Wilfred Bertram	Statist's	9	8
Collins, Thomas Arnold	Mental Hygiene	65	47	Coster, Sydney Beals	Public Library	12	13
Collins, Walter Augustus	Agriculture	75	18	Costiloe, Bernard Lindsay	Lands	41	11
Collins, William Thomas	Education	26	17	Cotter, Garrett	Stamp Duties	18	54
Collinson, Ruby May	Police	11	27	Cotter, John Edward	Mental Hygiene	63	47
Collis, Reginald Vincent	Water Supply	91	40	Cotter, Roy Hodges	Premier's	3	39
Collyer, Leslie Roy	Agriculture	75	32	Coughlan, Robert Russell	Agriculture	75	3
Coloretti, Augusto	Mental Hygiene	59	28	Coulter, Catherine	Mental Hygiene	55	27
Colquhoun, Colin George	Health	54	8	Coulthard, Alexander	Premier's	3	7
Colquhoun, Jack	Lands	41	65	Cousins, Thomas William	Mental Hygiene	63	46
Coman, Owen	Public Trustee's	36	26	Coutts, Eugen Gerard	Police	10	70
Combes, Bernard	Water Supply	88	15	Coutts, Herbert	Health	52	8
Comer, Lawrence George	Health	52	9	Coutts, John Paul	Education	27	46
Commons, Gerald	Lands	42	2	Coutts, William Charles	Taxation	20	6
Comte, Thomas Arthur	Water Supply	86	10	Cove, Wilton Howard	Audit	4	4
Conacher, Lavinia Grace	Govt. Printer's	20	62	Coventry, Thomas	Agriculture	71	18
Condon, Edmond John	Public Works	47	9	Cowderoy, Ruth De Vere	Police	11	33
Condon, Patricia Clare	Education	28	3	Cox, Arthur John	Water Supply	90	27
Coney, Harold Thos. Clifford	Public Works	48	20	Cox, Frederick Norman	Police	10	2
Conibear, Richard William	Water Supply	84	18	Cox, Henry George	Sheriff's	30	53
Conlan, Thomas Joseph	Police	9	66	Cox, Lindsay Stewart	Public Works	48	41
Connell, Henry James	Public Works	48	9	Cox, Neville	Public Trustee	36	55
Connell, John Thomas	Mental Hygiene	60	67	Cox, William John	Lands	42	34
Connell, Thomas Patrick	Housing Commission	17	60	Coyne, Alma Elizabeth	Accident Insurance	6	50
Connellan, Margaret Ann	Children's Welfare	7	61	Cracknell, Robert Samuel	Penal	15	63
Connelly, Robert	Mental Hygiene	55	44	Craig, Alix Minna Louise (Mrs.)	Health	54	29
Connolly, Mary Aileen	Mental Hygiene	64	7	Craig, Hugh Millar	Treasury	18	37
Connor, James Henry	Govt. Printer's	20	61	Craig, Patricia Marguerite	Public Works	50	16
Connor, James Henry	Govt. Printer's	20	61	Craig, Phillip	Titles	38	69
Connors, Kevin Ross	Titles	37	72	Craig, Richard	Lands	40	17
Connors, Noel Patrick	Lands	42	7	Craig, Robert	Education	27	50
Connors, Walter	Water Supply	91	50	Craig, Walter Henry	Labour	77	59
Conroy, Arthur Leonard	Mental Hygiene	62	53	Crane, Ronald	Lands	42	17
Conroy, Frances Inez	Public Works	50	18	Crapper, Henry Sylvester	Water Supply	86	12
Conroy, James Francis	Taxation	19	23	Crawford, Samuel Maurice	Mental Hygiene	63	53
Conroy, Wylie Irvine	Mental Hygiene	62	64	Crawford, William	Govt. Printer's	21	5
Considine, Betty	Lands	42	21	Crawford, William	Public Library	12	9
Considine, Francis	Agriculture	72	46	Crawford, William Malcolm	Lands	41	30
Considine, Leo Thomas	Audit	4	37	Crawley, Walter James	Agriculture	72	40
Considine, Raymond	Penal	15	15	Crebbin, Albert Edward	Premier's	3	15
Constable, David John	Water Supply	85	33	Crebbin, Albert Frederick	Mental Hygiene	64	30
Convy, Sylvester Bagot	Statist's	9	46	Credlin, Bernard Luen	Water Supply	89	3
Conway, Dennis Joseph	Police	10	25	Credlin, Harold Leo	Water Supply	88	24
Cook, Archibald James	Water Supply	90	8	Creech, Chas. Albert Arter	Mental Hygiene	59	8
Cook, Charles Gloucester	Agriculture	69	23	Creighton, Kevin Matthew	Lands	45	19
Cook, Charles Pym	Agriculture	71	52	Creighton, Warwick	Housing Commission	47	51
Cook, John Kenneth	Law	29	8	Crellin, Edna Mary	Forests	78	17
Cook, Leslie George	Mental Hygiene	64	28	Crellin, William Archibald	Education	26	27
Cook, Mervyn Victor	Public Works	48	66	Cribbes, Thomas Daniel	Agriculture	73	70
Cook, Roy	Water Supply	87	50	Crichton, George Albert	Agriculture	73	24
Cook, Vivian Volens	Public Works	47	2	Crick, Clive William	Health	52	11
Cooke, Francis Xavier	Mental Hygiene	64	53	Crick, Frederick	Mental Hygiene	60	39
Cooke, Henry John	Police	10	26	Crick, Wm. James	Titles	37	54
Cooke, William Bassett	Mental Hygiene	67	14	Crisp, Edward Vivian	Forests	82	2
Coombe, Warwick George	Lands	45	40	Crockett, Alfred Edgar	Water Supply	93	21
Coomber, William Walter	Children's Welfare	7	40	Crook, William	Mental Hygiene	61	39
Coombes, William	Mental Hygiene	57	12	Croll, Eric Ashton	Water Supply	85	2
Coop, George Burton	Public Works	48	25	Cromb, Neville	Taxation	19	61
Cooper, Harold Victor	Chief Secretary's	6	18	Crombie, John James	Police	10	18
Cope, Arthur Archibald	Water Supply	84	34	Cromwell, Edward David	Water Supply	84	13
Coppel, Harold Oscar	Statist's	9	31	Cronin, Joseph Ignatius	Titles	37	67
Coppin, Arthur	Mental Hygiene	57	35	Cronin, Kevin Thomas	Police	11	5
Corbel, Philip Charles	Water Supply	90	28	Cronin, Maurice Anthony	Agriculture	72	34
Corben, Herbert Leslie	Audit	4	13	Cronin, Nancy Jean	Statist's	9	52
Corbett, Patrick	Agriculture	71	28	Crook, Donald Alan	Govt. Printer's	23	49
Corcoran, Patrick John	Crown Solicitor's	30	17	Crook, Ian Edward	Premier's	3	16
Corlett, Harrie Miller	Water Supply	85	39	Crooks, Walter Norman	Milk Board	70	4
Cormick, Leslie William	Govt. Printer's	21	8	Crookshank, Florence	Mental Hygiene	64	77
Cornell, John Coburn	Penal	13	55	Crookshank, Florence	Mental Hygiene	64	77
Cornish, Harold Linton	Mental Hygiene	61	46	Croom, William John	Mental Hygiene	65	33
Corrie, Francis William	Statist's	9	26	Cropley, Arthur Ernest	Housing Commission	18	26
				Cross, Charles	Health	52	48



## INDEX TO LIST OF OFFICERS—continued.

Name	Department, &c.	Page.	No. on Page.	Name	Department, &c.	Page.	No. on Page.
Crossman, Herbert Thomas Alexander	Public Works	50	13	Darcy, William	Water Supply	93	50
Crotty, Marion Teresa	Public Trustee's	36	70	Dare, Adrian Burley	Lands	41	46
Crouch, Charles Ronald	Govt. Printer's	23	35	Dare, Adrian Butler	Public Trustee's	36	62
Crouch, William Ernest	Mental Hygiene	57	13	Darlington, Raymond Lyall	Mental Hygiene	59	20
Crowe, James Patrick	Mines	51	18	Darmody, Francis	Govt. Printer's	22	65
Crowe, Kevin John	Law	29	10	Darnell, Daphne Margaret	Water Supply	83	23
Crowley, Basil Maxwell	Public Works	49	63	Darvell, Dorothea Amy	Water Supply	84	5
Crowley, Eric William	Agriculture	73	40	Davenhill, Fred	Labour	76	67
Crowther, Graham Haigh	Forests	80	2	Davern, Alice Myrtle	Taxation	20	27
Crowther, John Russell	Water Supply	95	8	Davey, Albert Edward	Lands	43	69
Crozier, Thomas Vance	Treasury	17	10	Davey, Albert Leslie	Water Supply	87	48
Cruddas, George Frederick Swale	Lands	43	40	Davey, Arthur Richard	Education	26	41
Cruise, Albert John	Mental Hygiene	60	36	Davey, James Henry	Housing Commission	17	46
Crutchfield, Philip Millice Culpin	Agriculture	75	26	Davey, Lancelot Alwyn	Water Supply	93	32
Crute, Edward Alleyne Greville	Water Supply	91	24	Davey, Raymond Clayton	Public Works	48	23
Culhane, Thomas Patrick Joseph	Lands	41	9	Davey, William Thomas	Lands	41	27
Cullen, Albert Frederick	Education	26	54	Davidson, Eileen Constance	Stamp Duties	19	8
Cullen, Daniel Carl	Lands	40	13	Davidson, Horace Douglas	Mental Hygiene	66	55
Cullen, John Desmond	Housing Commission	18	20	Davidson, James Albert	Forests	79	23
Cullen, Lawrence Bertram	Public Works	48	29	Davie, Ernest Joseph	Audit	5	2
Cullinan, Clement Xavier	Titles	39	11	Davies, David Kenneth	Law	36	9
Cullinan, John	Public Trustee's	36	59	Davies, Frank Ronald Christian	Titles	37	43
Culton, Charlotte	Health	54	41	Davies, Frank Thornley	Mines	51	54
Cummane, Wm. Patrick	Housing Commission	6	27	Davies, Frederick James	Taxation	19	65
Cumming, Ronald Fletcher Hawthorn	Water Supply	91	51	Davies, Horace Norman	Govt. Printer's	22	30
Cummins, Gerard Thomas	Titles	38	2	Davies, Peter Francis	Titles	39	13
Cummins, James Joseph	Water Supply	91	44	Davine, Joseph Glennis	Agriculture	69	58
Cummins, John Lawrence	Agriculture	73	69	Davis, Albert Percival	Prothonotary's	30	35
Cummins, Patrick	Water Supply	92	8	Davis, Albert Victor	Mental Hygiene	55	52
Cummins, Wilfred Wallace	Public Trustee's	36	24	Davis, Bertie	Water Supply	87	22
Cummins, William Adrian	Police	10	63	Davis, Charles Edward	Govt. Printer's	21	32
Cunningham, Charles	Mental Hygiene	58	3	Davis, Elizabeth Kathleen Edna	Health	53	48
Cunningham, Chas. Richard	Mental Hygiene	60	19	Davis, Ernest Norman Calver	Agriculture	71	30
Cunningham, Johanna	Mental Hygiene	63	56	Davis, Kevin Joseph Daniel	Public Trustee's	36	50
Cunningham, Nancy Jean	Govt. Printer's	22	16	Davis, Robert Henry	Penal	13	33
Curnick, Dorothy Zaza	Govt. Printer's	20	63	Davis, Ronald Victor	Law	35	16
Curnick, Harold Edward	Water Supply	83	46	Davis, Roy	Agriculture	71	27
Curren, Mary Ellen	Mental Hygiene	56	62	Davis, Vincent Clive	Taxation	19	45
Currie, Charles	Ports and Harbours	50	55	Davis, Walter Berwyn Alexander	Agriculture	69	41
Currie, Charles Claudesley Melbourne	Mental Hygiene	56	7	Davis, Walter Lyndon	Audit	4	11
Currie, Donald Frederick	Titles	39	1	Dawson, Edith Mary	Health	54	39
Currie, Donald Raymond	Police	10	13	Day, Elvie Gwendoline	Mental Hygiene	62	26
Curry, Lauriston Lyndon	Water Supply	85	23	Day, Gilbert Leonard	Titles	38	45
Curry, Mary	Health	54	16	Day, Harold Stanley	County Court	30	64
Curtain, Arthur James	Law	33	19	Day, Hubert Bruce	Forests	79	11
Curtain, James	Police	10	10	Day, John Alexander	Agriculture	69	2
Curtis, Francis Alexander	Public Works	49	41	Day, Thomas George	Public Trustee's	36	46
Curtis, William Thomas Harold	Penal	15	64	Day, Verna Dorothy	Mental Hygiene	62	25
Curzon-Siggers, Frank Wilfred Herbert	Health	53	4	Day, William	Govt. Printer's	25	1
Cusack, Ellen Mary	Mental Hygiene	68	39	Day, William	Lands	40	25
Cuthill, William John	Law	31	32	Daymon, Reginald Edward	Labour	76	35
<b>D.</b>				Deacon, Myrtle Catherine	Mental Hygiene	61	53
Dadd, William	Govt. Printer's	23	41	Deacon, Norman Reginald	Lands	46	19
Daglish, Roydon Oliver Clerk	Mental Hygiene	67	6	Dear, Hector Penrose	Penal	13	51
Dain, Frederick Wilfred Margetts	Public Works	48	54	De Bomford, Cecil Roy	Public Works	48	61
Daley, Oswy Irvine Curzon	Agriculture	72	51	Debrett, Peter Henry	Agriculture	70	44
Dalrymple, John Joseph	Water Supply	94	6	De Burgh, Frances Una	Education	26	23
Dalton, Norman Morris	Health	52	39	Deeble, Stanley George	Govt. Printer's	22	73
Dalton, William Hector	Agriculture	71	57	Deed, Walter Oliver	Public Works	48	1
Daly, Dennis Joseph	Mental Hygiene	56	40	Deeker, Norman Leslie	Penal	15	5
Daly, Harold Edward	Law	36	11	De Freitas, Francesca	Titles	38	19
Daly, John Denis	Mental Hygiene	55	40	Delahunty, Liam Patrick	Public Works	47	43
Daly, William	Law	30	37	Delaney, Frank Edward James	Penal	15	20
Dalziel, William Brown	Mental Hygiene	56	5	Delaney, James Ambrose	Law	31	55
Damerow, Robert James	Agriculture	72	19	Delaney, Mary Kate	Mental Hygiene	68	5
Danaher, Ernest James	Law	32	24	Delaney, Peter Joseph	Public Works	48	7
Daniel, Keith Edward	Water Supply	89	42	Delany, Wm. Phillips	Education	27	40
Daniel, Roy Spencer	Agriculture	75	6	Dell-Freeman, Arthur Blighton	Mental Hygiene	64	50
Daniels, Groves Harold	Titles	37	7	De Marchi, Henry William	Stamp Duties	18	72
Daniels, Harold Dexter	Titles	38	25	De Morton, Alfred William Frederick	Govt. Printer's	22	63
Darcy, Frederick Gordon	Health	54	9	Dempsey, Alexander Claude	Education	27	24
				Dempsey, Margt. Bridget	Mental Hygiene	55	56
				Dempsey, William James Campbell	Forests	81	21
				Denecker, Fredk. Thomas	Gardens	44	10
				Denman, Devlin	Govt. Printer's	24	34
				Dennett, George	Mental Hygiene	60	65
				Dennis, Eric Frederick	Govt. Printer's	21	43
				Denson, Aubre Royal	Water Supply	83	26

INDEX TO LIST OF OFFICERS—continued.

Name.	Department, &c.	Page.	No. on Page.	Name.	Department, &c.	Page.	No. on Page.
Densworth, Arnold John	Water Supply	92	33	Down, Harold Baldwin	Prothonotary's	30	30
Dent, Florence May	Mental Hygiene	63	19	Downes, Claire Marie	Public Works	50	17
De Oliveira, John Leopold	Penal	15	52	Downes, Leonard	Lands	43	3
Derham, Stewart Plumley	Mental Hygiene	60	57	Downes, Maureen Patricia	Education	26	24
Deschamp, Anna Marguerite	Agriculture	69	61	Downey, John	Public Trustee's	36	21
Desmond, Joseph David	Agriculture	75	38	Downey, Leslie Alfred	Agriculture	74	55
Dethridge, Charles Geoffrey	Water Supply	94	8	Downey, Samuel James	Statist's	9	23
Deveney, William	Penal	15	27	Downie, William Albert	Agriculture	70	46
Deverai, Robert	Mental Hygiene	66	42	Downing, Fred	Water Supply	91	15
Devereaux, William Leonard	Water Supply	90	5	Downing, George Myall	Water Supply	90	26
Deveson, Edward George	Water Supply	95	39	Downs, Clifford	Govt. Printer's	24	32
Deveson, Henry	Water Supply	95	34	Dowrick, Robert Clive	Agriculture	74	13
Devine, James Patrick	Children's Welfare	7	2	Dowsey, James Walters	Water Supply	92	21
Dewan, Peter Gerard	Public Trustee's	36	54	Doyle, Anthony James	Mental Hygiene	60	48
Dewar, Claude Collier	Public Works	50	30	Doyle, David James	Water Supply	89	47
Dewar, Eric Neil	Public Library	11	45	Doyle, James	Forests	81	36
Dewar, Reginald Lyle	Mines	51	48	Doyle, John	Mental Hygiene	56	2
Dewar, William James	Water Supply	91	49	Doyle, Nicholas Leo	Water Supply	83	63
Diamond, George William	Govt. Printer's	21	42	Doyle, Ray	Water Supply	91	55
Diamond, Reginald John	Water Supply	85	21	Drake, Francis Roberts	Agriculture	70	30
Diamond, Reginald Mark	Lands	40	15	Drangsholt, Kristian	Forests	79	33
Dick, Robert Birtchell	Water Supply	91	57	Draper, William George	Water Supply	85	4
Dick, Robert Edgar	Water Supply	92	26	Dreiheller, Erica Annette Lucia	Public Library	11	67
Dickason, Ivan Clements	Health	53	3	Drew, Albert Cyril	Public Works	49	53
Dickason, Doris Mary	Health	54	30	Drew, Ellen Jane	Health	54	6
Dickson, Dudley John	Stamp Duties	19	3	Drew, William Leslie	Housing Commission	18	4
Dickson, Robert William	Titles	37	24	Driscoll, George Henry	Mental Hygiene	65	49
Dickman, Phillip	Labour	77	26	Drohan, Dennis	Mental Hygiene	64	11
Dickson, Dawn	Water Supply	83	25	Drummond, John	Public Works	47	17
Dickson, Ronald Stanley	Water Supply	86	25	Drummond, Richard	Water Supply	87	42
Dihm, Harold Dudley	Penal	13	69	Dryden, William Edward	Water Supply	92	10
Dihm, John Eddy	Penal	13	63	Dryden, William Henry Leslie	Water Supply	92	12
Dike, Dorothy Winniefred	Mental Hygiene	67	46	Drysdale, Ronald Henderson	Govt. Printer's	20	44
Dilley, Thelma	Mental Hygiene	60	6	Duck, Gordon Thomas	Public Works	48	55
Dillon, Jeremiah Joseph	Water Supply	90	52	Duckworth, William Arthur Albert	Govt. Printer's	21	39
Dillon, John Vincent	Law	31	29	Dudley, Dorothy Alma	Health	53	25
Dingfelder, Eric George	Lands	46	23	Dudley, James Herbert	Penal	15	21
Dingwall, James Alexander	Statist's	9	40	Dudley, Lindsay Thomas	Prothonotary's	30	34
Dix, John Richard	Statist's	9	51	Duffy, Bernard Robert Emmet	Penal	13	40
Dixon, Albert John	Lands	43	46	Duffy, James John	Water Supply	92	37
Dixon, Gwenneth Edith	Explosives	8	29	Duffy, John Joseph	Mental Hygiene	63	71
Dixon, William James	Lands	42	50	Duffy, Marcus George	Mental Hygiene	64	45
Dixon, William Samuel	Stamp Duties	18	58	Duffy, Marcus James	Mental Hygiene	64	19
Dober, Thomas Leslie	Public Library	12	7	Duffy, Michael Francis	Mental Hygiene	64	39
Dockery, Robert Leonard	Lands	43	36	Duffy, Noreen May	Mental Hygiene	64	10
Dodd, Hector Henry	Lands	42	43	Duffy, Richard	Labour	76	12
Dodds, John Andrew	Statist's	9	38	Dugard, Percival	Shorthand Writer's	8	47
Dodemaide, Frank	Mental Hygiene	58	70	Dugdale, Edward Fulton	Water Supply	95	26
Dodgson, Norman John Frederick	Water Supply	87	18	Duggan, Daniel Joseph	Law	31	16
Doenau, Eric	Water Supply	83	18	Duggan, Elsie Theresa Patricia	Health	54	48
Doery, Allan Clifford	Agriculture	70	31	Duggan, James Michael	Law	31	58
Doherty, Ivy Kathleen Mavis	Children's Welfare	7	63	Duggan, John	Penal	13	41
Doherty, Kathleen Therese	Audit	5	18	Duggan, Laurence	Water Supply	83	1
Dolan, Alice	Mental Hygiene	59	55	Duggan, Mary Catherine	Mental Hygiene	66	37
Dolan, Thomas Joseph	Water Supply	92	6	Duguid, Thomas James	Water Supply	94	3
Donald, Robert William	Police	10	62	Dunbar, Francis Dore	Statist's	8	58
Donehue, William Norman	Forests	82	8	Dunbar, Mervyn Wm. Geo.	Titles	37	38
Donnelly, Andrew Francis	Mental Hygiene	56	45	Duncan, Alexander Ditch	Public Trustee	36	22
Donnelly, Bridget Veronica	Penal	15	36	Duncan, George Douglas	Agriculture	70	34
Donnelly, Thomas	Mental Hygiene	67	21	Duncan, Stanley Field	Forests	80	39
Donohue, Jack Clarkson	Lands	43	11	Duncan, William George	Agriculture	71	13
Donovan, John	Mental Hygiene	60	52	Duncan, William James	Audit	4	21
Donovan, Patrick James	Education	27	15	Dungan, Reginald William Paul	Treasury	17	23
Donovan, Raymond Thomas	Public Works	47	11	Dunkley, Leonard John	Govt. Printer's	24	55
Dooley, Raymond Vincent	Agriculture	69	38	Dunlevie, Edward James	Penal	13	49
Doran, Joseph Cooper Augustine	Taxation	19	68	Dunlop, Thomas Ronald	Law	35	11
D'Orival, Frank Gibson	Public Library	12	12	Dunn, Arthur Wesley	Mental Hygiene	56	12
Dorman, Gladys Margaret	Mental Hygiene	55	65	Dunn, Clarence Roberts	Public Works	48	36
Douds, Archibald David	Health	52	7	Dunn, David James	Govt. Printer's	25	14
Douglas, Arthur Alfred	Water Supply	88	16	Dunn, Geoffrey Allan	Public Library	12	11
Douglas, Charles Ernest	Mental Hygiene	65	62	Dunn, Ivy May	Mental Hygiene	59	58
Douglas, Colin Ignatius	Statist's	8	53	Dunn, James Wallace	Titles	38	63
Douglas, Gavin William	Water Supply	88	7	Dunn, Keith William	Labour	76	22
Douglas, Gillespie William Allan	Law	29	52	Dunn, Laurence Leslie	Mental Hygiene	68	35
Douglas, James Oliver	Water Supply	93	9	Dunn, Ralph Fisher	Agriculture	69	20
Dowell, Leslie Graham	Titles	37	51	Dunn, Robert Carter Cecil	Water Supply	84	19
Dower, James Desmond	Taxation	19	55				
Dowle, Alexander Newton	Forests	82	13				

## INDEX TO LIST OF OFFICERS—continued.

Name.	Department, &c.	Page.	No. on Page.	Name.	Department, &c.	Page.	No. on Page.
Dunn, Robert Stewart ..	Lands ..	45	2	Elliott, Louis Johnstone ..	Sheriff's ..	30	51
Dunne, Eileen Frances ..	Mental Hygiene ..	58	46	Frederick ..			
Dunne, Jack Robert ..	Water Supply ..	91	8	Ellis, Arthur Idris ..	Agriculture ..	69	34
Dunne, William John ..	Housing Com- mission ..	18	15	Ellis, Francis Cedric ..	Statist's ..	9	2
Dunstan, Elsie Edith ..	Public Trustee's ..	36	64	Ellis, John Hayman ..	Public Works ..	49	33
Dunstan, William Edward ..	Water Supply ..	92	39	Thomas ..			
Dunstan, William Phillips ..	Agriculture ..	70	18	Ellis, Leslie John Francis ..	Penal ..	14	74
Durnan, James Joseph ..	Lands ..	43	8	Ellis, Margaret Alma ..	Mental Hygiene ..	68	41
Durnan, Margaret Mary ..	Taxation ..	77	37	Ellis, Percy ..	Mental Hygiene ..	60	26
Durrant, Phyllis May ..	Mental Hygiene ..	58	48	Elrick, William ..	Fisheries ..	8	38
Durrant, Russell Harold ..	Agriculture ..	73	68	Elsay, Charles William ..	Forests ..	80	14
Duxbury, Gordon William ..	Crown Solicitor's ..	30	13	Elton, Alfred ..	Govt. Printer's ..	23	57
Dwan, John Cyril ..	Tender Board ..	18	44	Elvish, Chas. Edgar ..	Law ..	34	21
Dwyer, Allan Basil ..	Labour ..	77	22	Emerson, Frances Rose ..	Health ..	54	50
Dwyer, John Edmund ..	Titles ..	37	66	Empey, Valentine Gilbert ..	Labour ..	76	4
Dwyer, John Eric ..	Agriculture ..	75	23	Endacott, Norman David ..	Forests ..	81	17
Dwyer, John Phillip Xavier ..	Crown Solicitor's ..	38	14	Engel, Albert Emanuel ..	Agriculture ..	74	52
Dwyer, Norman Victor ..	Lands ..	40	30	Engelman, Alice (Mrs.) ..	Children's Wel- fare ..	7	44
Dyer, Geoffrey Wintle ..	Forests ..	79	2	Engelman, Peter Noel ..	Agriculture ..	72	42
Dyer, Henry Godfrey ..	Agriculture ..	71	26	English, Robert Henry ..	Mental Hygiene ..	67	36
Dyer, James Roy ..	Agriculture ..	71	25	Ennis, Robert James ..	Lands ..	40	29
Dyer, Robert Laurence ..	Agriculture ..	69	19	Ennis, Thomas ..	Penal ..	13	10
Dyer, Robert Warwick ..	Law ..	34	26	Ennor, Harold Edgar ..	Mental Hygiene ..	67	16
Dynan, Kevin Leo ..	Public Works ..	49	62	Ennor, Joseph Charles ..	Mental Hygiene ..	59	5
Dynes, Phillip John ..	Mental Hygiene ..	68	36	Errey, Leslie Charles ..	Police ..	10	43
Dynes, William ..	Mental Hygiene ..	56	24	Evans, Claude Alexander ..	Water Supply ..	86	22
Dynon, John Patrick ..	Motor Car Insur. ..	6	55	Rumeau ..			
Dynon, William James ..	Audit ..	4	17	Evans, Dorothy Frances ..	Mental Hygiene ..	55	29
Dyson, Reginald ..	Lands ..	43	31	Crighton ..			
				Evans, Elizabeth Kelgan ..	Mental Hygiene ..	64	75
<b>E.</b>				Evans, Francis Joseph ..	Mental Hygiene ..	67	35
Eabry, John Leslie ..	Chief Secretary's ..	6	3	Cobing ..			
Eager, Laurence Frederick ..	Gardens ..	44	21	Evans, Frank Albert ..	Crown Solicitor's ..	30	3
Eakins, Margaret Hope ..	Health ..	54	15	Mason ..			
Eakins, Oswald Osbert ..	Water Supply ..	94	15	Evans, John Albert ..	Police ..	9	58
Eales, Charles Alexander ..	Forests ..	81	1	Evans, Leslie ..	Govt. Printer's ..	21	28
Eames, Aubrey Marsland ..	Forests ..	78	7	Evans, Mattie Kathleen ..	Health ..	53	7
Earle, George Malcolm ..	Premier's ..	4	2	Evans, Richard Henry ..	Govt. Printer's ..	21	51
Early, Veronica ..	Taxation ..	20	37	Evans, Richard John ..	Public Trustee's ..	36	56
Eastgate, Vincent Berma- dine Gerard ..	Mental Hygiene ..	67	13	Evans, Robert Henry ..	Public Trustee's ..	36	53
Easton, Arthur Walter ..	Titles ..	37	42	Evans, Robert John ..	Water Supply ..	87	52
Henry ..				Evans, Susannah ..	Mental Hygiene ..	61	2
Easton, Gwen Ruby ..	Agriculture ..	70	50	Evans, Thos. Robert ..	Agriculture ..	69	21
Eastwood, Raymond Con- nolly ..	Children's Wel- fare ..	7	19	Everett, Percy Edgar ..	Public Works ..	48	19
Ebbott, Ian Edgar ..	Agriculture ..	74	26	Ewart, Charles Montgom- ery ..	Forests ..	78	21
Ebbs, Eric Richard Harvey ..	Health ..	54	13	Excell, George Henry ..	Govt. Printer's ..	21	23
Eckel, John Francis ..	Agriculture ..	74	50				
Eddy, Robert ..	Mental Hygiene ..	58	36	<b>F.</b>			
Edgar, Edith Rose Aitken ..	Govt. Printer's ..	22	19	Fahey, William James ..	Labour ..	76	47
Edgar, William James ..	Forests ..	81	13	Fairbairn, Allan Lindsey ..	Agriculture ..	75	44
Edmonds, William ..	Lands ..	41	33	Kyle ..			
Edmonds, Frederick James ..	Penal ..	13	65	Falcke, Francis William ..	Govt. Printer's ..	23	55
Edmonds, Horace Joseph ..	Mental Hygiene ..	61	62	Falconer, Leslie John ..	Water Supply ..	83	38
Carlyle ..				Falkiner, Robert ..	Govt. Printer's ..	23	74
Edmondson, Margaret ..	Education ..	28	2	Falvey, Aileen Teresa ..	Mental Hygiene ..	68	15
Edwards, Audrey Mary ..	Mental Hygiene ..	56	60	Fankhauser, Gladys Elna ..	Mental Hygiene ..	62	1
Edwards, Edgar ..	Mental Hygiene ..	65	23	Mary (Mrs.) ..			
Edwards, Ernest John ..	Water Supply ..	88	1	Fanning, Mary Isabel ..	Mental Hygiene ..	66	8
Edwards, Frederick Hay ..	Lands ..	44	65	Fargher, William James ..	Mental Hygiene ..	55	23
Edwards, Frederick John ..	Lands ..	45	7	Farmer, Audrey Lydia ..	Public Works ..	47	19
Edwards, Herbert Richard ..	Penal ..	16	14	Farmer, Harold James ..	Mental Hygiene ..	60	30
Edwards, James ..	Penal ..	13	8	Farmer, Maureen Patricia ..	Crown Solicitor's ..	30	20
Edwards, John ..	Penal ..	15	25	Farmer, Victor George ..	Stamp Duties ..	18	61
Edwards, Royce Neil ..	Education ..	27	58	Farmilo, Thomas Morti- mer Henry ..	Agriculture ..	74	34
Richard ..				Farnbach, Ralph Joseph ..	Health ..	52	36
Edwards, William John ..	Water Supply ..	85	55	Farr, Frederick Gordon ..	Public Works ..	49	27
Bertram ..				Farrar, Lawrence ..	Ports and Har- bors ..	50	37
Egan, John Windsor ..	Law ..	35	22	Farrell, Richard Joseph ..	Govt. Printer's ..	24	17
Egan, Leo ..	Mental Hygiene ..	58	67	Farrow, Ross Waldemar ..	Public Works ..	48	40
Egan, Mary Eileen ..	Lands ..	41	20	Faulkner, Richard ..	Water Supply ..	92	29
Egan, Mary Elizabeth ..	Lands ..	42	22	Faust, Roland ..	Penal ..	13	66
Frances ..				Fawcett, Hazel Muriel ..	Health ..	54	3
Egar, Patrick Joseph ..	Penal ..	13	68	Fawcett, Jean ..	Police ..	11	38
Egan, Thomas ..	Mental Hygiene ..	59	4	Featherston, John Heryet ..	Lands ..	41	40
Elder, Harry McAlister ..	Agriculture ..	72	22	Feely, John Andrew ..	Public Library ..	11	50
Eldridge, Arthur Charles ..	Children's Wel- fare ..	7	52	Feely, Mary ..	Education ..	28	47
Attwood ..				Fegan, Arthur ..	Statist's ..	9	25
Eldridge, David John ..	Govt. Printer's ..	24	54	Fegen, Arthur McLaughlin ..	Health ..	53	55
Ellingham, Henry David ..	Ports and Har- bors ..	50	33	Fellow-Smith, Colin Henry ..	Mental Hygiene ..	57	42
Elliott, Alfred ..	Mental Hygiene ..	64	54	Felstead, Cecil Robert ..	Agriculture ..	70	54
Elliott, Arthur Seymour ..	Govt. Printer's ..	23	54	Felstead, Edward George ..	Education ..	26	38
Elliott, Clarence William ..	Premier's ..	3	36	Fennell, Dorothy Sayce ..	Law ..	29	34

## INDEX TO LIST OF OFFICERS—continued.

Name.	Department, &c.	Page.	No. on Page.	Name.	Department, &c.	Page.	No. on Page.
Fennell, Geoffrey Martin	Education	27	23	Flynn, Patrick	Agriculture	75	37
Fennell, John Richard	Audit	4	18	Fogarty, Matthew Roy	Water Supply	91	26
Fennessy, Paul Francis	Labour	76	25	Fogarty, Patrick Basil	Taxation	19	37
Ferguson, Alexander Cyril	Govt. Printer's	21	7	Fogg, Dorothy Isobel	Forests	80	41
Ferguson, Alexander McDonald	Labour	77	19	Foley, Alfred Michael	Law	32	13
Ferguson, John Donald	Water Supply	88	21	Foley, Jack Bernard	Education	26	36
Ferguson, Karl Victor Macdonald	Forests	78	44	Foley, Jeremiah Daniel	Water Supply	89	7
Ferguson, Mary	Mental Hygiene	68	57	Foley, John Edward	Water Supply	94	14
Ferguson, Norman George Henry	Water Supply	94	23	Foley, Thomas Edward	Mental Hygiene	60	18
Ferguson, Shirley Joy	Education	28	6	Fone, James Ball	Penal	14	30
Fern, James Joseph Daniel	Agriculture	71	34	Forbes, Cyril Chas. Albert	Lands	41	50
Fern, Vera Sybil	Lands	41	14	Forbes, Ian Griffith	Water Supply	94	27
Field, Alfred	Public Works	48	37	Forbes, Leslie Oliver	Titles	37	9
Field, Frederick Fern	Mines	51	28	Forbes, Wm. Joseph	Mental Hygiene	56	27
Field, Herbert Booker	Water Supply	83	45	Ford, Eleanor	Mental Hygiene	61	16
Field, John Morgan	Law	31	59	Ford, Eva Emily Winifred	Mental Hygiene	68	38
Filday, Marjorie Ruth	Mental Hygiene	59	74	Ford, George Emmett	Public Works	48	17
Finch, Eric Sloan	Treasury	17	20	Ford, Martin Francis	Crown Solicitor's	30	11
Findlay, Keith Egbert	Water Supply	83	10	Ford, Robert Gray	Labour	76	46
Findlay, Wallace Stanley	Lands	43	2	Ford, Robert Gray	Labour	77	2
Finemore, John Charles	Public Trustee's	36	51	Forden, Bernard	Sheriff's	30	48
Finlay, Mary Winifred	Labour	76	44	Foreman, Benjamin Henry	Mental Hygiene	66	58
Finlayson, Druelda Sylvia	Mental Hygiene	64	76	Forrester, Albert John	Lands	42	8
Finley, Hugh Jack	Water Supply	89	27	Forrester, Joan Emily	Water Supply	84	4
Finn, David Charles	Mental Hygiene	55	26	Forrester, Leslie Raymond	Water Supply	84	8
Finn, Patrick George	Agriculture	73	37	Forristal, Thomas	Treasury	17	4
Finnigan, Thos. John	Mental Hygiene	58	1	Forristal, Thomas John Edward	Water Supply	83	53
Firth, Henry Brougham	Forests	82	31	Forster, Adrian Joseph	Accident Insur.	6	40
Firth, John	Public Works	48	21	Forster, Wilfred Henry	Agriculture	73	21
Fish, Stanislaus	Agriculture	71	1	Forsyth, Robert Graeme	Forests	82	7
Fisher, Edward George	Law	34	5	Foster, Arthur William	Agriculture	71	20
Fisher, Frank James	Penal	14	59	Foster, Barbara Maud	Health	54	43
Fisher, Gordon Frederick	Lands	45	23	Foster, Eric Lawrence	Agriculture	74	35
Fisher, Joseph Alfred	Mental Hygiene	67	2	Foster, George	Titles	37	29
Fisher, Lilly (Mrs.)	Mental Hygiene	55	57	Foulis, Hughie Dunbar	Health	52	5
Fisher, William Keith	Agriculture	73	31	Fowler, Alick Alfred Oscar	Mental Hygiene	63	27
Fitzgerald, Edward	Govt. Printer's	23	58	Fowler, John Clifton	Treasury	17	19
Fitzgerald, Jack	Lands	44	62	Fowler, Richard Hindle	Public Library	12	25
Fitzgerald, John Ivor	Police	10	48	Fox, Ernest Richard	Penal	13	9
Fitzgerald, John Robert	Stamp Duties	18	56	Fox, John	Mental Hygiene	61	41
Fitzgerald, Kenneth James	Law	29	18	Fox, Reginald James	Penal	15	7
Fitzgerald, Leslie James	Crown Solicitor's	30	10	Frain, Thomas Edward Allan Maver	Agriculture	70	21
Fitzgerald, Neal John	Lands	41	2	Francis, Bernard Leo	Govt. Printer's	23	40
Fitzgerald, Patrick Laurence	Agriculture	71	55	Francis, Rupert Vincent	Law	31	44
Fitzgerald, William Patrick	Titles	37	17	Frankland, Albert Francis	Govt. Printer's	24	43
FitzGibbon, Desmond	Premier's	3	19	Franklin, Horace William	Penal	15	49
FitzGibbon, Edward Francis Board	Public Service	5	25	Frankze, George Alexander	Forests	80	17
Fitzgibbon, James	Water Supply	92	43	Fraser, Charles Walter Strachen	Health	52	45
FitzGibbon, Joseph	Stamp Duties	18	53	Fraser, Dorothy Elizabeth	Public Trustee's	36	68
Fitzpatrick, Albert Arnold	Mental Hygiene	65	13	Fraser, George Duncan	Mental Hygiene	59	9
Fitzpatrick, John Matier	Forests	78	54	Fraser, George Eville	Govt. Printer's	22	58
Fitzpatrick, Mary	Mental Hygiene	66	63	Fraser, Ian McDonald	Water Supply	85	22
Fitzpatrick, Murray Gordon	Mental Hygiene	58	59	Fraser, Thomas Charles	Mental Hygiene	59	19
Fitzpatrick, Norman John	Law	33	1	Frawley, Francis William	Sustenance	77	60
Fitzpatrick, Thomas	Mental Hygiene	56	11	Frawley, Keiran Horan	Mental Hygiene	67	37
Fitzroy, Herbert Crommelin	Forests	79	52	Freedman, Robert Simeon	Water Supply	86	24
Fitzsimon, Charles Francis	Public Works	49	47	Free, Charles Edward	Govt. Printer's	22	23
Flaherty, Mary Terese	Taxation	20	24	Freedman, John Ronald	Agriculture	69	54
Flanagan, Gerald Michael	Mental Hygiene	60	62	Freeman, Alfred John	Forests	80	9
Flanagan, Thomas Joseph	Titles	35	73	Freeman, Clayton	Govt. Printer's	22	48
Fleming, Anne (Mrs.)	Mental Hygiene	57	10	Freeman, Henry	Agriculture	71	6
Fleming, Charles Robertson Gordon	Forests	82	23	Freeman, John Bernard	Mental Hygiene	62	65
Fleming, Edward	Education	27	39	Freeman, Kevin	Mental Hygiene	62	21
Fleming, Ethel	Crown Solicitor's	30	18	Freeman, Raymond John	Mental Hygiene	62	57
Fleming, Harold Arthur	Lands	45	1	Freestone, Norman Frederick	Govt. Printer's	24	65
Fleming, Irene Gladys	Children's Welfare	7	71	French, Reginald	Law	29	4
Fleming, Matthew Joseph	Mental Hygiene	56	29	French, Russell Garner	Premier's	3	14
Fleming, William Thomas	Lands	42	12	Fricke, Gordon	Water Supply	95	4
Flentje, William Maxwell	Forests	80	25	Frost, Osmond Leslie	Mental Hygiene	63	39
Fletcher, Arthur Rexburgh	Public Works	47	37	Froude, Leo Francis	Law	34	16
Fletcher, Cecil Verne	Water Supply	89	29	Froude, William Ambrose	Titles	37	40
Fletcher, Frederick Chas.	Mental Hygiene	62	8	Fry, James Frederick	Fisheries	8	46
Fletcher, George Henry	Water Supply	88	45	Fry, Stanley James	Mental Hygiene	63	67
Fletcher, Henry Thomas	Premier's	3	24	Fry, William Rogerson	Forests	79	29
Fletcher, Phyllis Doreen	Mental Hygiene	59	66	Fuller, Annie Margaret	Mental Hygiene	63	59
Flintoft, Christopher Michael	Mental Hygiene	67	42	Fuller, John Joseph	Mental Hygiene	69	49
Florence, Henry Meston	Water Supply	92	4	Fuller, Thomas Alexander David	Mental Hygiene	65	65
Flynn, Daniel Mannix	Agriculture	74	46	Fulton, James Macrea	Lands	45	31
Flynn, David James	Water Supply	86	9	Fulton, Robert Beauchamp	Lands	45	13
Flynn, Desmond	Mental Hygiene	66	29	Fulton, Sarah May (Mrs.)	Mental Hygiene	66	36
Flynn, Eileen Mary	Lands	42	19	Furey, Cyril Thomas	Police	10	39
				Furlonger, Harry Albert	Govt. Printer's	21	9

## INDEX TO LIST OF OFFICERS—continued.

Name.	Department, &c.	Page.	No. on Page.	Name.	Department, &c.	Page.	No. on Page.
Furnell, Olive Myrtle ..	Mental Hygiene	68	43	Gibbs, Edward James ..	Housing Commission	18	31
Furze, Frank Lynton ..	Lands ..	46	9	Gibbs, Olive Margaret ..	Taxation ..	20	15
Fyander, Marie Frances ..	Labour ..	76	43	Gibney, Leo ..	Lands ..	41	71
Constance				Gibson, David Leslie ..	Govt. Printer's ..	23	17
Fyans, Arthur Alfred ..	Public Library ..	12	58	Gibson, Kingsley, Melbourne	Forests ..	82	3
Fasquale				Gibson, Peter ..	Treasury ..	17	29
Fysh, Lawrence Hardy ..	Mental Hygiene	58	5	Gibson, Richard John ..	Public Works ..	48	45
				Giddens, Ernest William ..	Mental Hygiene	59	13
				Gidley, Edward John ..	Forests ..	80	36
				Gidley, Edward Keith ..	Forests ..	82	15
				Gilbert, John James ..	Govt. Printer's ..	24	9
				Gilbert, Robert ..	Mines ..	51	5
				Gilchrist, Hazel Jean ..	Mental Hygiene	66	69
				Gilchrist, Jessie McGregor	Mental Hygiene	66	64
				Gilchrist, Leo Richard ..	Mental Hygiene	65	58
				Gilchrist, Leslie ..	Mental Hygiene	65	6
				Gilchrist, Marjorie ..	Health ..	54	33
				Gilder, Ida Mariam ..	Mental Hygiene	61	3
				Giles, John Francis Patrick	Agriculture ..	71	22
				Gill, Edmund Dwen ..	Public Library ..	12	33
				Gill, Edwin Denis ..	Forests ..	79	44
				Gill, George Allanby ..	Lands ..	43	13
				Gill, Leslie Joseph ..	Mental Hygiene	58	38
				Gill, Peter Patrick George	Taxation ..	19	31
				Gillard, Maxwell Eugene	Water Supply ..	91	27
				Gillard, Redvers William	Public Service	5	23
				Board			
				Gillbank, Herbert Harvey	Law ..	29	29
				Gillespie, John David ..	Forests ..	81	27
				Gillespie, Phillip Mark ..	Water Supply ..	95	18
				Gillett, Eric Wilfred ..	Water Supply ..	89	15
				Gillett, Harold William ..	Mental Hygiene	64	40
				Gillett, Harry William ..	Water Supply ..	86	14
				Gillick, James ..	Mental Hygiene	56	31
				Gillies, James Lionel ..	Premier's ..	3	6
				Gillies, James Norman ..	Public Library ..	12	15
				Gillies, Thomas Wm. Charles	Mental Hygiene	63	32
				Gilmour, Hume McKay ..	Agriculture ..	71	38
				Gilpin, Frances Maude ..	Children's Wel-	7	37
				fare			
				Ginger, Ronald Henry ..	Education ..	26	59
				Ginnivan, Margaret Honora	Mental Hygiene	56	55
				Girvan, Thomas William	Penal ..	13	38
				Gittins, Prudence Violet	Mental Hygiene	60	4
				Gittus, Hugh Thomas ..	Forests ..	80	3
				Gladstone, Albert Henry	Mental Hygiene	65	40
				Gladstone, Ronald Wilfred	Mental Hygiene	65	67
				Glancy, Kate ..	Premier's ..	3	40
				Glasscock, Robert Henry	Agriculture ..	72	36
				Glassford, Alfred James ..	Mental Hygiene	56	36
				Glassford, Ian Norman	Forests ..	78	29
				Gordon			
				Glasson, Albert George ..	Law ..	33	18
				Gleed, Eric Richard Robert	Children's Wel-	7	4
				fare			
				Gleeson, Edward John	Govt. Printer's ..	23	19
				Burnett			
				Gleeson, Daniel Leonard	Mental Hygiene	64	12
				Gleeson, Jas. Joseph ..	Penal ..	13	28
				Gleeson, John Joseph ..	Children's Wel-	7	5
				fare			
				Gleeson, John Joseph ..	Law ..	32	23
				Gleeson, Patrick Mannix	Water Supply ..	90	30
				Gleeson, Thomas Gerard	Treasury ..	17	22
				Gleeson, Thomas Vincent	Titles ..	37	50
				Glen, George Morley ..	Govt. Printer's ..	23	13
				Glenister, Roy ..	Crown Solicitor's	29	53
				Glenn, Jas. Michael ..	Titles ..	37	8
				Gloster, John Patrick ..	Law ..	31	27
				Gluyas, William Ray ..	Govt. Printer's ..	20	45
				Glynn, Kevin Joseph ..	Public Trustee's	36	45
				Goatley, Richard Ernest ..	Mental Hygiene	59	26
				Goble, Evelyn May ..	Mental Hygiene	68	52
				Goddard, Alfred William ..	Mental Hygiene	56	37
				Goding, Edward Robin Wm.	Ports and Har-	50	42
				bors			
				Goding, Geoffrey Arthur	Mental Hygiene	60	56
				Godkin, Norman Frank	Water Supply ..	87	38
				Ingle			
				Goff, Alfred Norman ..	Water Supply ..	85	45
				Goff, James George ..	Law ..	31	35
				Goldenberg, Freda Gert-	Health ..	54	51
				rude Sara			
				Golding, George Edward	Mental Hygiene	67	11
				Golding, Harold Clarence	Water Supply ..	88	54

## INDEX TO LIST OF OFFICERS—continued.

Name.	Department, &c.	Page.	No. on Page.	Name.	Department, &c.	Page.	No. on Page.
Goldsbury, John Samuel	Housing mission	Com-17	49	Green, Albert Charles	Fisheries	8	36
Goldsbury, William Harvey	Housing mission	Com-18	19	Green, George Henry	Treasury	17	5
Gomm, William Henry	Lands	40	11	Green, Herbert Arthur	Govt. Printer's	22	45
Goodear, Herbert Leslie	Forests	82	43	Green, Irwin Matthew	Taxation	20	33
Goodes, Walter Frederick	Water Supply	83	48	Green, Kenneth David	Water Supply	84	45
Goodwin, Charles Frederick	Agriculture	71	42	Green, Mona Lorraine	Motor Car Insurance	6	62
Goodwin, Ernest Frederick	Penal	15	16	Green, Noel Francis	Public Works	47	44
Goodwin, Frank William	Mental Hygiene	55	25	Green, Sydney Claude Cunliffe	Forests	78	35
Goonan, Frances Ellen	Mental Hygiene	60	24	Greening, Reginald George	Housing mission	Com-18	34
Gordon, Arthur Francis	Gardens	44	42	Greenway, Alexander John	Water Supply	93	11
Gordon, Charles Stewart	Mental Hygiene	65	64	Greenway, Edgar Bray	Water Supply	92	55
Gordon, George Stanley	Water Supply	86	26	Greenwood, Clarence Arthur	Water Supply	86	31
Gordon, John Francis	Accident Insurance	6	29	Greenwood, George	Agriculture	71	16
Gordon, John Keith McKay	Mental Hygiene	58	33	Greenwood, George	Public Works	48	34
Gordon, Stanley William	Shorthand Writer's	8	51	Greenwood, George Reginald	Govt. Printer's	24	19
Gorman, Frances Lillian (Mrs.)	Mental Hygiene	61	15	Greenwood, Reuben Robert Grainger	Police	9	60
Gorman, John Laurence	Mental Hygiene	66	24	Greenwood, Robert Richard Barry	Housing mission	Com-18	11
Gorman, Mary Veronica	Agriculture	69	31	Greer, Jack Hurtle	Lands	44	56
Gorman, Robert Jarlath	Forests	79	18	Gregor, Robert Stanley	Mental Hygiene	66	48
Goss, Harold John	Audit	5	12	Gregory, Edward William Reginald	Forests	78	26
Goss, Richard Hamilton	Law	32	21	Gregory, John Francis	Public Trustee's	36	48
Gott, William Henry	Housing mission	Com-18	28	Greig, John Albert	Gardens	44	12
Goudie, Alexander George	Agriculture	73	62	Greig, Robert Horace	Govt. Printer's	23	1
Goujon, Doris Jean	Police	10	31	Grenda, Cecil George	Water Supply	86	37
Goujon, Henry John	Audit	5	11	Grenfell, Clarence McGregor	Public Works	48	56
Gould, Leslie Norman	Mental Hygiene	58	4	Grenfell, Ernest John	Govt. Printer's	23	47
Goulden, Phyllis Emmerson	Water Supply	89	44	Grenness, Charles Harold	Crown Solicitor's	29	50
Goulding, Cornelius Patrick	Agriculture	70	36	Grenness, Charles Harold	Titles	38	68
Gourlay, Charles Archibald	Lands	42	38	Grenness, Martha Jessie	Forests	78	18
Gourley, Bruce James	Water Supply	87	36	Grey, Albert Edward	Premier's	3	25
Gourley, James Joseph	Govt. Printer's	20	39	Grey, Joseph William Blackburn	Mental Hygiene	58	41
Govan, Sydney Maxwell Jack	Mental Hygiene	64	44	Grey, William Henry	Gardens	44	7
Govett, Leslie John Peppin	Mental Hygiene	60	58	Gribbin, Arthur Noel	Mines	51	14
Gowans, Jack Hendry	Public Works	48	62	Griffin, Aimee Trinitas	Mental Hygiene	64	65
Grace, Isabella Frances	Labour	77	30	Griffin, Charles Edward	Water Supply	88	18
Grady, Francis Patrick	Mental Hygiene	62	33	Griffin, Dorothea	Mental Hygiene	64	64
Graff, William Nicholas	Labour	76	49	Griffin, Elizabeth	Mental Hygiene	64	62
Graham, Charlotte Alice Gwendolyn	Taxation	20	25	Griffin, Gerald	Forests	81	18
Graham, Francis Emanuel	Children's Welfare	7	22	Griffin, Gerald	Titles	37	57
Granam, Herbert Joseph	Mental Hygiene	62	38	Griffin, Gerald Francis	Gardens	44	14
Graham, James Hood	Agriculture	75	16	Griffin, Harold James	Lands	41	68
Graham, John Joseph	Education	27	6	Griffin, Leonard Thomas	Law	31	43
Graham, John William	Mental Hygiene	62	70	Griffin, Maurice Walter	Mental Hygiene	63	34
Graham, Kenneth David	Mental Hygiene	62	9	Griffin, William Robert	Penal	13	25
Graham, Robert Duncan	Forests	78	32	Griffith, Bernard Isley	Law	35	19
Graham, Sydney George Elliott	Water Supply	89	5	Griffiths, Geoffrey Carrington	Agriculture	72	13
Graham, Thos. Arthur	Mental Hygiene	63	29	Griffiths, George Edgar	Lands	46	4
Graham, William Watkins	Labour	77	14	Griffiths, John William James	Water Supply	90	15
Grano, Noval Walter Vincent	Titles	38	42	Grigg, Thomas Peter	Water Supply	91	11
Grant, Alexander Noel	Explosives	8	28	Grills, Lyle Alexander Walter	Agriculture	73	43
Grant, Allan James	Water Supply	94	26	Grinblat, Ian Leslie	Public Library	12	22
Grant, Eric Lamb	Govt. Printer's	20	46	Grindlay, Ian Gordon	Penal	14	60
Grant, Eric Lewis	Mental Hygiene	55	48	Grindlay, John Heathcote	Labour	77	21
Grant, Hettie Jean	Mental Hygiene	59	46	Grinter, Victor Ralph	Public Works	47	60
Grant, William	Explosives	8	18	Grist, Victor Francis	Stamp Duties	18	55
Grantley, Alan	Water Supply	94	34	Grose, Graham Norman Hallett	Law	35	14
Gravell, Keith	Titles	37	63	Grose, Norman Richard	Forests	82	41
Gray, Alfred John	Forests	82	36	Grose, Walter Edward Clarence	Titles	37	44
Gray, Colin Gilbert	Agriculture	75	10	Grove, Norman Dewarne	Supreme Court	30	23
Gray, Edward William	Taxation	19	64	Grove, William	Lands	43	57
Gray, Eric Vincent	Education	26	35	Grubb, Betsy Spence	Children's Welfare	7	72
Gray, Francis Charles Ernest	Public Works	48	16	Guaran, Patrick Michael	Titles	37	31
Gray, Geoffrey Ronald	Lands	41	4	Gubbins, John Hamilton	Agriculture	71	41
Gray, George Gladstone	Lands	41	24	Gude, Donald Harold	Law	34	7
Gray, Gregory	Crown Solicitor's	30	12	Guest, George William	Agriculture	72	5
Gray, Henry Ronald	Labour	77	58	Guggenheimer, Norman	Taxation	19	51
Gray, Janet Mary	Govt. Printer's	22	49	Guild, William Shaw	Lands	43	72
Gray, Murray Howard	Housing mission	Com-17	52	Guilfoyle, Kenneth Owen	Water Supply	85	24
Gray, Ronald Russell	Water Supply	90	23	Guinea, Harold Reginald	Agriculture	71	29
Gray, William Douglas James	Audit	4	42	Gulbin, Stewart	Lands	46	6
Grayling, Percival George	Mental Hygiene	65	14	Gumley, Albert John	Health	53	31
Grayson, Armagh Robert	Agriculture	74	40	Gumley, Percy John	Water Supply	93	19
Greatorex, Fredrick John	Agriculture	74	15				

## INDEX TO LIST OF OFFICERS—continued.

Name.	Department, &c.	Page.	No. on Page.	Name.	Department, &c.	Page.	No. on Page.
Gunn, James ..	Penal ..	14	5	Hanrahan, John Joseph ..	Mental Hygiene	58	42
Gunn, William Grieson ..	County Court ..	30	62	Hanrahan, Michael ..	Govt. Printer's ..	24	7
Gunster, Louis Christopher	Mental Hygiene	58	23	Hanrahan, Thomas ..	Water Supply ..	90	18
Gunst, Rudolph Lockwood	Public Works ..	50	5	Hansen, Elizabeth Jane ..	Mental Hygiene	59	49
Guppy, Ernest Henry ..	Mental Hygiene	65	3	Hansford, Archie Talbot ..	Water Supply ..	88	25
Gurdon, Brampton Thor-	Education ..	27	13	Hansford, William Aaron	Public Trustee's	36	29
naugh				Hanslow, Ralph ..	Public Trustee's	36	19
Gurr, Bertha Beatrice ..	Taxation ..	20	14	Hanson, Thomas Richard	Lands ..	41	63
Guy, Philip William ..	Titles ..	38	56	Harbinson, Herbert Sydney	Agriculture ..	72	16
Guy, Roy Malcolm ..	Water Supply ..	88	48	John			
Gwynne, John Joseph ..	Mental Hygiene	64	57	Hard, Susan Henrietta ..	Mental Hygiene	61	20
Gyles, William Arthur ..	Agriculture ..	72	10	Hardess, Albert John ..	Agriculture ..	70	52
				Hardiman, Timothy Wil-	Govt. Printer's ..	25	16
				liam			
				Harding, Charles Derisley	Police ..	9	61
				Harding, Charles Russell ..	Agriculture ..	72	12
				Harding, Fredk. Charles	Taxation ..	20	11
				Harding, Hubert Edward	Water Supply ..	84	43
				Harding, Norman Thomas	Water Supply ..	94	25
				Harding, Reginald Evan	Public Service	5	21
				Board			
				Hargrave, Cecil Harry ..	Gardens ..	44	8
				Harman, Gladys May ..	Mental Hygiene	66	61
				Harmsworth, Lindsay Jack	Agriculture ..	70	47
				Harper, Dora ..	Lands ..	45	51
				Harper, James Sandford	Public Trustee's	36	42
				Harper, Louisa ..	Mental Hygiene	63	9
				Harper, Robert Stanley ..	Agriculture ..	73	58
				Harpin, George Edward ..	Lands ..	42	26
				Harriss, William Linden	Lands ..	42	24
				Harrington Mary Theresa	Mental Hygiene	64	60
				Harrington, Robert John	Mental Hygiene	57	56
				Harris, Desmond Leonard	Agriculture ..	72	38
				Harris, Dorothy ..	Mental Hygiene	55	20
				Harris, Edith Doris ..	Mental Hygiene	64	6
				Harris, Edward Milton ..	Titles ..	37	71
				Harris, Frederick ..	Premier's ..	3	33
				Harris, Frederick James	Education ..	27	44
				William Valentine			
				Harris, Harry Arthur ..	Explosives ..	8	21
				Harris, John Fulton ..	Audit ..	4	33
				Harris, Olive Annie ..	Mental Hygiene	64	8
				Harris, Percy Arthur ..	Forests ..	78	6
				Harris, Ralph Edgar ..	Health ..	52	34
				Harris, Robert Frederick	Labour ..	77	57
				William			
				Harris, Roy Joseph Roch-	Mental Hygiene	65	17
				fort			
				Harris, Roy Terry ..	Agriculture ..	73	66
				Harris, Ruby Isabella (Mrs.)	Mental Hygiene	58	49
				Harris, William Henry ..	Agriculture ..	74	3
				Harris, William Richard	Lands ..	42	27
				Harrison, Alfred Henry ..	Water Supply ..	87	21
				Harrison, Aubrey Felix	Water Supply ..	83	40
				Joyce			
				Harrison, Geoffrey ..	Forests ..	78	3
				Harrison, Keith Thomas ..	Agriculture ..	73	25
				Harrison, Richard Earl ..	Govt. Printer's ..	20	52
				Harrison, Richard Francis	Agriculture ..	73	34
				Harrison, Stewart John	Mental Hygiene	55	35
				Travis			
				Harrop, Kenneth George	Forests ..	79	14
				Harry, John Courtney ..	Mental Hygiene	61	5
				Harry, Wesley Cresswell	Lands ..	42	47
				Harry, Wm. Lewis ..	Lands ..	42	48
				Hart, Percival Oliver ..	Mental Hygiene	58	61
				Hart, Sydney James Bishop	Forests ..	78	48
				Harte, John Daniel Patrick	Mental Hygiene	59	24
				Hartley, William Allen ..	Public Works ..	49	28
				Hartup, Doris Adeline ..	Mental Hygiene	64	72
				Harty, Ella Marie ..	Public Trustee's	36	66
				Harvey, Richard Kenneth	Agriculture ..	70	5
				Harvey, Vincent Thomas	Public Works ..	47	47
				Harvey, William Henry ..	Health ..	54	1
				Haskell, Clarence Edward	Govt. Printer's ..	21	21
				Haslam, David Stanley ..	Govt. Printer's ..	24	62
				Hastings, Ronald Roy ..	Premier's ..	3	23
				Hastings, Roy Henry ..	Premier's ..	3	5
				Hatfield, Francis William	Law ..	29	40
				Hay, Charles Parker ..	Water Supply ..	83	39
				Hay, Colin Eustace ..	Mental Hygiene	61	66
				Hayes, Albert William ..	Water Supply ..	89	4
				Hayes, Bernard ..	Titles ..	37	28
				Hayes, Catherine Veronica	Mental Hygiene	61	54
				Hayes, George ..	Mental Hygiene	67	24
				Hayes, James William ..	Mental Hygiene	68	19

## INDEX TO LIST OF OFFICERS—continued.

Name.	Department, &c.	Page.	No. on Page.	Name.	Department, &c.	Page.	No. on Page.
Hayes, John Mannix ..	Police ..	10	67	Hevey, Maurice Gerald ..	Public Works ..	47	58
Hayes, Joseph Waters ..	Law ..	35	10	Hevey, William Richard	Forests ..	82	18
Hayes, Juleta Mary ..	Taxation ..	20	16	Loftus			
Hayes, Kevin Laurence ..	Mines ..	51	9	Hewison, Francis Oswald	Titles ..	37	11
Hayes, Leo Francis ..	Water Supply ..	91	13	Hewison, Gilbert George	Titles ..	39	5
Hayes, Merton Elliston ..	Titles ..	37	53	Hewitson, Foster Holds-	Govt. Printer's ..	21	3
Hayes, Norman Thomas ..	Apprenticeship	77	42	worth			
Hayles, Ronald Henry	Commission			Hewitt, Arthur Charles	Agriculture ..	74	57
Thomas	Govt. Printer's ..	24	28	Thomas			
Hayman, Edward Osborne	Education ..	27	10	Hexter, Geoffrey William	Agriculture ..	70	48
Haysom, Archibald ..	Agriculture ..	75	34	Heywood, Alfred George	Agriculture ..	75	36
Hayter, Gilbert Vernon ..	Lands ..	40	43	Heywood, Wm. George ..	Mental Hygiene	56	10
Hayter, James Cecil Aubrey	Penal ..	13	35	Hickey, Bryan Maurice ..	Law ..	35	20
Hazelden, Albert Reginald	Public Works ..	50	9	Hickey, Henry Robert ..	Water Supply ..	87	41
Head, Reginald Brian ..	Water Supply ..	86	32	Hickey, Martin Mullins ..	Titles ..	38	40
Head, Walter Harold ..	Forests ..	80	32	Hicks, Thomas Joseph ..	Education ..	26	26
Heading, James Vaughan	Public Works ..	48	51	Hicke, James Hugh ..	Water Supply ..	83	16
Heahley, Irene Elizabeth ..	Forests ..	78	19	Higginbotham, Gertrude	Public Trustee's	36	67
Healy, Mary ..	Public Works ..	47	20	Jean			
Hearn, Richard Henry ..	Mental Hygiene	59	2	Higgins, Austin Charles ..	Govt. Printer's ..	20	42
Hearne, Laurel Mary ..	Taxation ..	20	20	Higgins, Lawrence Clyde	Law ..	31	46
Heath, Arthur ..	Water Supply ..	89	28	Higgins, Mabel Veronica	Treasury ..	17	32
Heath, Claud Shields ..	Mental Hygiene	57	48	Hilcke, Raymond Frederick	Forests ..	79	32
Heath, Francis Claud ..	Agriculture ..	69	25	Hildebrand, John Herman	Agriculture ..	73	13
Heath, Lancelot James ..	Lands ..	41	45	Hill, Abraham Lincoln	Agriculture ..	75	42
Heath, Robert Lindsay ..	Water Supply ..	94	41	Nicholson			
Heath, Walter ..	Labour ..	76	8	Hill, Alex Robert ..	Law ..	31	7
Heather, Clarence William	Forests ..	80	16	Hill, Brian Edwin ..	Law ..	33	8
Heaver, Malcolm Baden ..	Mental Hygiene	66	56	Hill, Elaine ..	Mental Hygiene	56	66
Hede, Patrick John ..	Public Works ..	47	12	Hill, Ernest Goodland ..	Mental Hygiene	62	45
Heenan, Edward John ..	Lands ..	43	47	Hill, Fredk. Chas. Percy ..	Law ..	31	34
Heenan, Rosanna ..	Mental Hygiene	57	28	Hill, Frederick Clisby ..	Law ..	32	7
Heffernan, John Anthony	Titles ..	37	70	Hill, John ..	Mental Hygiene	56	35
Heffernan, William ..	Water Supply ..	88	22	Hill, Joseph Newman ..	Ports and Har-	50	35
Hegarty, Laurence John ..	Titles ..	38	10	bors			
Heggie, Leslie Featherston	Lands ..	45	11	Hill, Mollie Agatha ..	Mental Hygiene	64	61
Behir, Denis ..	Taxation ..	19	27	Hill, Nellie ..	Mental Hygiene	64	59
Heil, Frederick Raymond	Water Supply ..	90	1	Hill, William John ..	Forests ..	81	16
Heitlinger, Max ..	Water Supply ..	85	6	Hillas, John Joseph ..	Lands ..	43	10
Helliar, William Herbert	Labour ..	76	26	Hillier, Alfred ..	Gardens ..	44	20
Hellyer, Leslie Edwin ..	Premier's ..	3	35	Hills, George Raymond	Sheriff's ..	30	55
Helm, Arthur Edward ..	Agriculture ..	75	28	John			
Helman, Alfred William	Water Supply ..	94	30	Hinchcliffe, Hilda May ..	Mental Hygiene	59	64
Helman, Ian Henry James	Water Supply ..	91	14	Hindhaugh, Thomas Carus	Lands ..	43	41
Hemmy, Richard George	Public Works ..	49	56	Stanley			
Henderson, Henry Robert	Mental Hygiene	60	40	Hindmarsh, Gordon Gluyas	Labour ..	77	25
Henderson, Henry William	Water Supply ..	91	46	Hinks, Albert Sydney ..	Water Supply ..	89	18
Henderson, Nancy Elaine	Mental Hygiene	64	71	Hivon, Arthur John Aristide	Water Supply ..	92	54
Pashley				Hoare, John Patrick ..	Labour ..	77	13
Henderson, Raymond	Agriculture ..	73	57	Hoare, Leo Bernard ..	Police ..	10	69
Franklin				Hoare, Maurice William ..	Public Works ..	47	45
Henderson, Roderick Samuel	Public Library ..	11	46	Hoban, John Edward ..	Mental Hygiene	56	33
Henderson, Vernon Clifford	Forests ..	79	28	Hobbs, Eleanor Mary ..	Agriculture ..	74	2
Henderson, William Met-	Lands ..	40	58	Hobson, Florence Ruby ..	Children's Wel-	8	8
calfe				fare			
Heneberry, David Henry	Penal ..	13	50	Hodge, James Albert ..	Water Supply ..	90	13
Henkel, Hans William ..	Lands ..	43	17	Hodge, Richard John	Water Supply ..	83	32
Henkel, Herbert John ..	Lands ..	42	40	Lawrence			
Hennelly, Lillian Frances	Mental Hygiene	62	2	Hodgens, Aubrey Joseph	Children's Wel-	7	12
Hennessy, Adelaide May	Mental Hygiene	61	50	Albert	fare		
Agnes				Hodgens, David Earl ..	Mental Hygiene	65	20
Hennessy, Kathleen Mary	Mental Hygiene	66	70	Hodges, Ronald Graham ..	Forests ..	79	13
Hennessy, Theresa Cecelia	Water Supply ..	84	2	Hodgson, Frederick Charles	Water Supply ..	85	41
Henry, Albert Hector ..	Agriculture ..	72	55	Hodgson, Ronald Sydney ..	Ports and Har-	50	39
Henry, Jas. Malcolm ..	Mental Hygiene	64	29	bors			
Henry, Patrick ..	Mental Hygiene	64	31	Hodson, Kevin James ..	Water Supply ..	83	17
Henshall, Herbert Harding	Mental Hygiene	63	42	Hodson, Stancliffe Amore	Penal ..	13	67
Hensher, Donald Charles	Water Supply ..	84	25	Hoff, Ursula ..	Public Library ..	12	44
Hepburn, Edward Andrew	Health ..	52	42	Hoffman, William George	Mental Hygiene	57	2
Herbert, Percy Thomas ..	Law ..	29	14	Hogan, James ..	Law ..	35	5
Heres, Herman William ..	Mental Hygiene	64	56	Hogan, Kieran Michael ..	Lands ..	44	69
Heritage, Robert Benedict	Children's Wel-	7	8	Hogan, Mary Annie	Mental Hygiene	63	22
fare				Christina			
Hernan, Hugh Thomas ..	Statist's ..	9	1	Hogan, Nora Marie ..	Mental Hygiene	62	27
Hernan, Kevin Augustine	Penal ..	15	23	Hogan, Olive Veronica ..	Lands ..	41	16
Heron, Clarence Andrew ..	Lands ..	44	64	Hogan, Thomas Witcombe	Agriculture ..	71	7
Heron, James ..	Ports and Har-	50	36	Hogarth, Vere Isobel ..	Audit ..	5	20
bors				Hoiles, Herbert Edmund	Mental Hygiene	66	50
Heskett, Rollo Walter ..	Chief Secretary's	6	4	Hoiles, Lillian Francessa	Mental Hygiene	55	61
Hetherington, Harold Mur-	Mental Hygiene	60	42	Holian, John ..	Mental Hygiene	58	68
dock				Holland, Charles Leslie ..	Mental Hygiene	55	33
Hetherington, Hector	Water Supply ..	91	60	Holland, Edward James	Agriculture ..	69	5
Lawrence				Holland, Frederick ..	Mental Hygiene	65	52
Hetherington, Wilfred	Water Supply ..	92	61	Holland, Frederick Bernard	Taxation ..	19	39
Reuben				Holland, George William	Public Trustee's	36	23
Hevey, Margaret Kathleen	Mental Hygiene	68	7	Frederick			
				Holland, Ivan Arthur ..	Public Works ..	48	11



INDEX TO LIST OF OFFICERS—continued.

Name.	Department, &c.	Page.	No. on Page.	Name.	Department, &c.	Page.	No. on Page.
Holland, Kevin Myles	Health	53	16	Hulse, Thomas	Agriculture	72	4
Holland, Stephen				Humble, William John	Health	52	46
Holland, Montague Clifford	Mental Hygiene	61	45	Hume, Rodrick Thomas	Police	10	54
Holland, Thomas William	Mental Hygiene	65	51	Humffray, Dante Basson	Mines	51	45
Hollingsworth, Keith Trevelian	Titles	38	30	Humffray, Dante Basson Rowland			
Hollow, Samuel Henry	Govt. Statist's	9	20	Humphrey, James Monteith	Law	32	6
Hollow, Edgerton				Humphreys, Frank William	Apprenticeship Commission	77	48
Holmes, Arthur	Agriculture	73	2	Humphreys, Gwendoline	Law	29	25
Holmes, Gordon	Law	31	53	May			
Holmes, Mary Bertha	Health	54	42	Humphries, Joyce Ursula	Treasury	17	43
Holmes, Patricia Kathleen	Mental Hygiene	67	60	Ethel			
Holmes, Thomas	Water Supply	92	22	Humphris, Alice Evaline	Mental Hygiene	61	58
Holmes, Vye Philippe	Titles	38	65	(Mrs.)			
Holmes, Walter Morell	Chief Secretary's	6	22	Hunt, Donald Murray	Labour	76	29
Holt, Alan Judge	Lands	40	6	Neville			
Holt, Alfred James	Agriculture	71	15	Hunt, Norman William	Ports and Harbors	50	61
Holt, Leo Francis	Water Supply	89	37	Hunt, Patrick Daniel	Police	10	51
Holt, William Joseph	Mental Hygiene	65	7	Hunt, Stanley William	Mental Hygiene	61	37
Holwell, William James	Lands	40	60	Hunter, Henry Hitchin	Govt. Printer's	23	64
Honey, William Christopher	Gardens	44	34	Hunter, John Edward	Lands	40	2
Honeychurch, Frederick	Water Supply	86	15	Hurley, James Sydney	Fisheries	8	39
Hooker, Franklin David	Govt. Printer's	25	17	Hurley, Marion Frances	Mental Hygiene	57	19
Hookey, Donald	Public Trustee's	36	33	Hurley, Winifred Elizabeth	Mental Hygiene	56	70
Hooper, Robert Kenneth	Govt. Printer's	23	42	Hurrell, Elva Winifred	Premier	3	42
Hope, Colin Harris	Titles	38	51	Hursey, Sidney Pringle	Lands	45	12
Hope, George	Fisheries	8	42	Hussey, James Gordon	Water Supply	85	58
Hopkins, Eric Marquis	Water Supply	94	10	Hussey, Laurence William	Law	33	3
Hopkins, Harold John	Housing Commission	18	18	Hussy, Rowland Lawn	Agriculture	72	53
Hopper, Mary Arrol	Law	29	43	Hustler, Henry Joseph	Mental Hygiene	63	30
Hopper, William John	Public Works	47	13	Hutchinson, Ivan Joseph	Lands	42	11
Horan, Harold Mervyn	Titles	38	48	Hutson, William Edward	Water Supply	91	34
Horan, Ignatius	Law	31	19	Hyde, Albert Victor	Explosives	8	20
Hore, Horace Leslie	Agriculture	70	26	Hyde, Leslie George	Explosives	8	26
Horigan, Robert Cornelius	Penal	15	19	Hyder, Alfred Richard	Forests	80	40
Horigan, William Leslie	Titles	38	11	Hyland, David John	Motor Car Insurance	6	54
Horn, Walter Henry	Forests	82	29	Hyland, Edith Rutherford	Police	11	36
Horsfall, Robert Allan	Water Supply	84	42	Hyndman, Kenneth Alexander	Water Supply	89	22
Horton, Arendina Maria van Putten	Health	54	22	Hynes, John Edward	Govt. Printer's	23	8
Horwood, Constance Adelaide	Mental Hygiene	60	13				
Horwood, John Frederick	Water Supply	84	27	<b>I.</b>			
Horwood, Leonard	Housing Commission	18	27	Ilsley, Joan Scott	Agriculture	71	43
Hoskin, Harry Darsay	Mental Hygiene	59	12	Incoll, Francis Sydney	Forests	81	39
Houghton, Aubrey Russell	Forests	79	25	Incoll, John Andrew	Forests	82	33
Houlihan, Leo Clifford	Labour	76	64	Ingamells, Harry Norman	Labour	76	51
Houlihan, Leo Clifford George				Ingle, Harry Bedford	Forests	82	5
Hoult, Oliver John	Forests	82	12	Ingle, Reginald	Forests	80	35
House, Bertram Thomas	Mental Hygiene	62	56	Inglis, Edward Russell	Water Supply	95	5
Howard, Alberta Sarah Louise	Penal	15	37	Ingpen, Edith Constance	Public Works	48	65
Howard, Francis Joseph	Law	32	5	Ingram, Benjamin	Govt. Printer's	23	67
Howard, James Arthur	Public Works	49	1	Ingram, Ethel Frances	Public Library	11	48
Howard, Neil Thompson	Premier's	3	12	Ingram, William	Public Library	12	54
Howe, Clarence Herbert	Fisheries	8	40	Ingram, William James	Water Supply	83	6
Howe, Francis Michael	Public Works	47	24	Iredale, George Elwood	Water Supply	89	40
Howe, Sidney Percy	Mental Hygiene	65	26	Iredale, Thomas Henry	Mental Hygiene	68	26
Howell, Frank Benjamin	Mental Hygiene	60	61	Ireland, Vera Elsie	Health	54	2
Howell, Jack Edmond	Govt. Printer's	22	67	Ironside, Murdock Thomas	Water Supply	83	42
Howell, William	Mental Hygiene	55	45	Irvine, Charles John	Forests	78	53
Howell, William Stephens	Agriculture	75	31	Irvine, Henry Gerald	Forests	81	26
Howells, Raymond Dixon	Lands	40	23	Irving, Stephen Leo	Govt. Printer's	22	41
Howes, Frances Frederick	Mental Hygiene	59	34	Isles, John Edmund	Water Supply	90	19
Howes, William	Mental Hygiene	62	32	Itchins, Thelma Iris Ellen	Mental Hygiene	67	64
Howlett, Mary Eleanor	Mental Hygiene	63	16	Itzerott, Archibald Graham Fraser	Agriculture	72	25
Howship, Jack Ronald	Police	11	2				
Hubble, Herbert Claud	Water Supply	91	31	<b>J.</b>			
Hudson, Henry	Public Works	48	59	Jack, Alan James	Penal	13	6
Hudson, Leslie Charles	Health	52	38	Jack, Donald	Ports and Harbors	50	57
Hudspeth, Robert Kevin	Law	34	22	Jack, John Bilton	Forests	81	12
Huggard, Kenneth James	Children's Welfare	7	56	Jackson, Alfred Edmund	Govt. Printer's	22	75
Huggins, Albert Anthony	Titles	37	74	Jackson, Charles David	Mental Hygiene	65	45
Huggins, Albert Joseph	Water Supply	93	44	Jackson, Ernest Richard	Public Works	47	38
Hughes, Eliza May	Mental Hygiene	57	3	Isaiah			
Hughes, Ira Burnett	Water Supply	93	45	Jackson, Harold Leplastrier	Law	31	6
Hughes, Joseph Archibald	Mental Hygiene	57	11	Jackson, Kathleen Jean	Labour	76	40
Hughes, Peter Leonard	Govt. Printer's	24	26	Jackson, Lionel John	Penal	15	3
Hughes, Roger				Jackson, Raymond Charles	Police	11	4
Hughes, Raymond Claudius	Penal	15	61	Jackson, Reginald Joseph	Water Supply	86	23
Hughes, Thomas Roy	Govt. Printer's	23	59	Jackson, Robert Allen	Water Supply	89	25

## INDEX TO LIST OF OFFICERS—continued.

Name.	Department, &c.	Page.	No. on Page.	Name.	Department, &c.	Page.	No. on Page.
Jaffrey, Donald Allan ..	Titles ..	39	6	Johnston, Jean Ruth ..	Govt. Printer's ..	22	5
Jaggard, Edith May ..	Audit ..	5	19	Johnston, Leo ..	Penal ..	15	38
Jago, George Cornwall ..	Mental Hygiene ..	57	30	Johnston, Michael Joseph ..	Mental Hygiene ..	61	10
Jago, Swanton James ..	Forests ..	82	45	Johnston, Robert ..	Agriculture ..	75	24
James, Alfred Nelson ..	Mental Hygiene ..	64	20	Johnston, Ronald Raymond ..	Titles ..	38	73
James, Arnaldo Joseph ..	Chief Secretary's ..	6	2	Johnston, William Dobbie ..	Water Supply ..	91	21
Lewis				Johnston, Wm. Howard ..	Law ..	34	25
James, Francis Nelson ..	Labour ..	77	8	Johnstone, Dorothy Lind- say	Mental Hygiene ..	59	47
James, Howard Maxwell ..	Health ..	53	26	Johnstone, Russell ..	Agriculture ..	69	57
James, John ..	Mental Hygiene ..	57	6	Jolley, Reginald ..	Water Supply ..	89	16
James, Neil Elton Sterrett ..	Labour ..	76	50	Jonas, Cecil William ..	Forests ..	79	47
James, Norman Victor ..	Chief Secretary's ..	6	25	Thomas			
James, Ronnie ..	Penal ..	14	73	Jones, Albert Everard ..	Agriculture ..	72	31
James, Roy Cyril ..	Lands ..	43	45	Jones, Alfred Ernest ..	Public Works ..	48	18
Jamieson, Andrew ..	Gardens ..	44	53	Jones, Algernon Herbert ..	Mental Hygiene ..	60	15
Janes, Ronald ..	Govt. Printer's ..	24	63	Jones, Annie Maria ..	Mental Hygiene ..	59	50
Jansen, Leslie Jack ..	Water Supply ..	91	10	Jones, Bert William ..	Mental Hygiene ..	67	20
Jarvis, Walter Murray ..	Agriculture ..	74	10	Jones, Bertie Alfred ..	Titles ..	37	34
Jeans, Maurice Stanley ..	Apprenticeship ..	77	40	Jones, David Thomas ..	Penal ..	13	5
Commission				Jones, Doris Edna ..	Agriculture ..	69	13
Jefferies, June Shirley ..	Water Supply ..	83	24	Jones, Egbert ..	Lands ..	40	57
Jeffery, Charles Francis ..	Mental Hygiene ..	63	31	Jones, Enid Eileen ..	Police ..	11	40
Jeffery, Eleanor ..	Mental Hygiene ..	63	17	Jones, Ernest Robert ..	Forests ..	81	3
Jeffries, Shirley ..	Govt. Printer's ..	22	51	Jones, Frederick Charles ..	Govt. Printer's ..	24	46
Jenkin, Anthony William ..	Stamp Duties ..	18	66	Jones, George James ..	Forests ..	82	17
Jenkin, Leslie Raymond ..	Water Supply ..	83	41	Jones, Harold John ..	Education ..	26	61
Jenkins, Henry Sheldon ..	Gardens ..	44	49	Jones, Henry Norman ..	Labour ..	76	2
Jenkins, Hilma ..	Lands ..	42	18	Jones, Hubert Edward ..	Water Supply ..	88	39
Jenkins, Ivor Alexr. Morris ..	Mental Hygiene ..	58	62	Samuel			
Jenkins, Thomas Lancelott ..	Public Works ..	50	14	Jones, Jack ..	Penal ..	15	9
Jenner, Donald Roland ..	Public Works ..	49	11	Jones, James Fletcher ..	Audit ..	4	39
Jennings, George Henry ..	Forests ..	81	37	Jones, James Talbot ..	Workers Com- pensation Board	12	61
Jennings, Nellie Melba ..	Govt. Printer's ..	22	8	Jones, John ..	Health ..	52	12
Jennings, Reginald Henry ..	Education ..	27	11	Jones, John Bowen ..	Lands ..	45	21
Jennings, Richard ..	Govt. Printer's ..	22	25	Jones, John Francis ..	Police ..	10	16
Jennings, Samuel Thomas ..	Taxation ..	19	71	Jones, Joseph Milgrove ..	Govt. Printer's ..	23	65
Jensen, Thomas Matthew ..	Agriculture ..	72	20	Jones, Leslie Douglas ..	Education ..	27	52
Jephcott, Alfred Coke ..	Penal ..	14	28	Jones, Lorna Louisa ..	Mental Hygiene ..	59	72
Jephcott, Thomas Coke ..	Penal ..	14	35	Jones, Mary Abina ..	Taxation ..	20	36
Jepson, Clement ..	Agriculture ..	72	11	Jones, Oliver George Her- bert	Mental Hygiene ..	62	39
Jepson, Victor Norman ..	Govt. Printer's ..	22	69	Jones, Ralph Dominic ..	Mental Hygiene ..	61	43
Jerram, Leonard Robert ..	Mental Hygiene ..	57	7	Jones, Reginald Gordon ..	Apprenticeship ..	77	46
Jerram, Robert George ..	Mental Hygiene ..	62	19	Commission			
Jessep, Alexander Wm. ..	Gardens ..	44	1	Housing Com- mission			
Jessup, Charles John ..	Mental Hygiene ..	62	60	Jones, Ronald James Clif- ford			
Jewell, Arnold Thomas ..	Water Supply ..	85	35	Jones, Rupert Malcolm ..	Forests ..	78	52
Nunn				Jones, Thomas Henry ..	Titles ..	37	32
Jewell, John Russell ..	Mental Hygiene ..	56	16	Jones, Vernon Robert ..	Water Supply ..	94	28
Jewell, Veronica Mary ..	Mental Hygiene ..	55	66	Jones, William Henry ..	Govt. Printer's ..	22	37
Jewell, William Ralph ..	Agriculture ..	69	46	Jordan, Annie ..	Mental Hygiene ..	67	55
Job, Harold Edwin ..	Agriculture ..	69	36	Jordan, Aubrey Reginald ..	Govt. Printer's ..	20	49
Jobling, Eric Murray ..	Water Supply ..	93	28	Jorgensen, Arthur Cyril ..	Mental Hygiene ..	60	63
Johannesen, Alfred Ernest ..	Govt. Printer's ..	20	40	Gray			
John, Edward Banks ..	Forests ..	78	13	Jorgensen, Harold ..	Agriculture ..	75	14
John, Gladys May ..	Licences Reduct. ..	9	57	Jose, John Clovis ..	Stamp Duties ..	18	69
Johns, Annie ..	Mental Hygiene ..	59	60	Jose, John Davenport ..	Public Trustee's ..	36	32
Johns, Irwin ..	Penal ..	14	63	Joseph, Otto Friedrich ..	Water Supply ..	85	9
Johns, Marion Edith ..	Mental Hygiene ..	59	63	Frantz			
Johns, Phyllis Mary ..	Mental Hygiene ..	63	12	Joslin, Llewellyn John ..	Mental Hygiene ..	66	2
Johns, Sydney ..	Mental Hygiene ..	60	53	Joy, Victor William ..	Govt. Printer's ..	23	9
Johnson, Allan Alfred ..	Water Supply ..	85	51	Joyce, David Joseph ..	Supreme Court ..	30	24
Johnson, Edward Alan ..	Mental Hygiene ..	59	3	Joyce, Josephine Betty ..	Agriculture ..	72	47
Johnson, Harold Reginald ..	Lands ..	45	25	Joyce, Thomas Michael ..	Water Supply ..	91	42
Johnson, Hedley Leslie ..	Law ..	29	37	Joyce, Walter ..	Accident Insur- ance	6	39
Johnson, Ida Estell ..	Lands ..	41	12	Juckles, Desmond Raymond ..	Public Service Board	5	24
Johnson, James Francis ..	Water Supply ..	87	23	Juffs, George Alfred ..	Penal ..	14	20
Johnson, John William ..	Housing Com- mission	18	22	Jungwirth, John Warren ..	Treasury ..	17	40
Johnson, Leonard South- well	Agriculture ..	69	7	Jungwirth, William John ..	Premier's ..	3	1
Johnson, Mary Hannah ..	Mental Hygiene ..	55	64				
Johnson, Percival Anton ..	Mental Hygiene ..	60	33				
Johnson, Raymond Francis ..	Water Supply ..	88	19				
Lyal							
Johnson, Thos. Lambert ..	Mines ..	51	44				
Johnson, Vernon Douglas ..	Govt. Printer's ..	21	49				
Johnson, Vincent Phillip ..	Mental Hygiene ..	68	53				
Johnson, William Charles ..	Police ..	10	61				
Johnston, Alexander ..	Health ..	54	10				
Johnston, Chas. James ..	Agriculture ..	71	8				
Rupert							
Johnston, Douglas Robert ..	Lands ..	46	3				
Johnston, Francis Kiernan ..	Education ..	26	62				
Goldsmith							
Johnston, George Henry ..	Penal ..	15	48				
Johnston, Hilda Breta ..	Crown Solicitor's ..	30	19				

## K.

## INDEX TO LIST OF OFFICERS—continued.

Name.	Department, &c.	Page.	No. on Page.	Name.	Department, &c.	Page.	No. on Page.
Kearney, Joseph ..	Law ..	34	40	Keogh, Thomas James ..	Audit ..	5	10
Kearney, Teresa Marion ..	Mental Hygiene	65	35	Keown, William Edmund	Health ..	52	27
Kearney, William Andrew	Mental Hygiene	65	63	Kerlin, Dermot Edward ..	Police ..	10	73
Keary, Leo John ..	Mental Hygiene	60	59	Kermode, Horace Charles	Water Supply ..	94	24
Keast, Thomas Clifford ..	Agriculture ..	70	7	Davis			
Keble, Alexander Robert ..	Mines ..	51	22	Kerr, Bertram ..	Law ..	31	55
Keddie, Bert Andrew	Education ..	26	42	Kerr, James Southcombe	Penal ..	16	15
Jellicoe				Kerr, Keith Gardner ..	Health ..	63	27
Keele, Norman Charles ..	Penal ..	13	7	Key, Stanley ..	Water Supply ..	83	19
Keeley, Edward Leslie ..	Govt. Printer's ..	23	52	Keys, Oenone Violet ..	Titles ..	39	15
Keely, Margaret Mary ..	Forests ..	78	39	Keys, Wm. Henry Gordon	Agriculture ..	74	28
Keen, Albert Arthur ..	Water Supply ..	87	5	Khuner, Alfred ..	Water Supply ..	85	10
Keeshan, Maureen Cecilia	Public Trustee's	36	69	Kick, Harold Thos. ..	Penal ..	13	37
Kefford, Roderic Owen ..	Water Supply ..	84	21	Kidd, Herbert Charles ..	Water Supply ..	92	52
Kehoe, David John ..	Water Supply ..	83	13	Kidman, George John ..	Agriculture ..	74	9
Kehoe, John David ..	Audit ..	4	14	Kiel, Robert ..	Mental Hygiene	55	12
Kehoe, John Kevin ..	Housing Com- mission	18	12	Kiernan, Basil Stanley ..	Mental Hygiene	59	30
Keily, William ..	Mental Hygiene	67	34	Kift, William Henry ..	Law ..	29	15
Kelleher, Bruce Cornelius	Agriculture ..	75	11	Kilby, Gladys Beatrice Vic- toria	Mental Hygiene	57	20
Kellett, Daniel Robert ..	Water Supply ..	91	41	Kilfoyle, Norma Ashton ..	Titles ..	39	14
Kellick, Roderick John ..	Children's Wel- fare	7	42	Killeen, Michael Leo ..	Law ..	31	62
Kells, Robert Edward ..	Public Library ..	12	59	Killeen, Norman Christo- pher	Agriculture ..	70	40
Kelly, Alma Winifred ..	Mental Hygiene	66	65	Kilmartin, John Patrick ..	Explosives ..	8	13
Kelly, Catherine Elizabeth	Apprenticeship Commission	77	45	Kinahana, Johanna ..	Public Trustee's	36	65
Kelly, Daniel Alexander ..	Public Library ..	12	14	Kinchington, Eugene Nor- man	Law ..	31	36
Kelly, Doreen Madge ..	Mental Hygiene	57	21	Kinder, Arthur James ..	Mental Hygiene	57	15
Kelly, Francis Hugh Pat- rick	Mental Hygiene	61	9	Kinder, Clarence Roy Pult	Govt. Printer's ..	25	4
Kelly, Francis John ..	Police ..	11	9	Kindred, Norma Ethel ..	Mental Hygiene	63	21
Kelly, George James ..	Mental Hygiene	58	29	King, Alexander Henry ..	Mental Hygiene	58	24
Kelly, Henry Francis ..	Mental Hygiene	61	36	King, Archie Harold ..	Mental Hygiene	58	39
Kelly, Henry Patrick ..	Health ..	54	23	King, Arthur Stanley ..	Govt. Printer's ..	21	29
Kelly, James ..	Govt. Printer's ..	23	7	King, Cecelia Frances	Mental Hygiene	59	41
Kelly, John Frederick ..	Mental Hygiene	65	12	Knott			
Kelly, John Vincent ..	Govt. Printer's ..	23	75	King, Eric ..	Govt. Printer's ..	22	47
Kelly, Kathleen Lucy ..	Public Library ..	12	4	King, Harold Virgo ..	Gardens ..	44	27
Kelly, Kevin Brian ..	Titles ..	39	3	King, Herbert ..	Govt. Printer's ..	23	61
Kelly, Lawrence ..	Mental Hygiene	62	71	King, John Patrick ..	Forests ..	78	2
Kelly, Margaret Ellen ..	Mental Hygiene	56	49	King, Leo Alexander ..	Water Supply ..	83	35
Kelly, Patrick John ..	Law ..	33	11	King, Milton Lance ..	Water Supply ..	89	36
Kelly, Peter Edward ..	Public Library ..	12	23	King, Peter John ..	Forests ..	78	11
Kelly, Raymond John ..	Mental Hygiene	56	1	King, Robert Lindsay ..	Police ..	10	19
Kelly, Richard John ..	Law ..	32	26	King, Thos. George ..	Public Works ..	47	40
Kelly, Stanley James ..	Statist's ..	9	39	King, Wilfrid Walter James	Penal ..	14	49
Kelly, William ..	Mental Hygiene	66	1	Kingston, Geo. Fredk. ..	Education ..	27	30
Kelly, William Clyde ..	Mental Hygiene	65	41	Kinsella, Mary Agnes ..	Agriculture ..	74	1
Kelsey, George William ..	Water Supply ..	90	14	Kirby, Eileen Gertrude ..	Agriculture ..	69	14
Kelso, Norma ..	Health ..	54	34	Kirby, Gordon John ..	Public Library ..	11	63
Kelty, Hilda Anne ..	Mental Hygiene	65	34	Kirkbright, Marjorie Cor- delia	Premier's ..	3	45
Kemp, Clarence Skey ..	Forests ..	80	26	Kirkham, Edna Marie ..	Mental Hygiene	63	13
Kemp, Herbert Roy Cecil	Lands ..	41	44	Kirkpatrick, John ..	Labour ..	76	60
Kemp, William John ..	Water Supply ..	88	46	Kirkpatrick, William	Shorthand	8	50
Kendall, Allen Rowan Wil- liam	Public Works ..	48	2	James Stephen	Writer's		
Kendall, Elverene Park ..	Water Supply ..	91	1	Kirkpatrick, Williamina Innes	Govt. Printer's ..	24	21
Kendall, Harold Dudley ..	Public Works ..	48	3	Kirwan, William Edwin ..	Lands ..	43	51
Kendall, William James ..	Education ..	26	34	Kiteley, Wilkie Keswick ..	Lands ..	43	54
Kendrick, Roy Barrington	Lands ..	45	34	Kitson, Gerald Evans ..	Statist's ..	8	57
Kenna, Richard Lawrence	Mental Hygiene	58	57	Kittely, Spencer Francis	Mental Hygiene	64	47
Kennard, Ernest Miller ..	Taxation ..	19	72	Klenner, Francis Harold	Lands ..	41	35
Kennedy, Arthur Edgar ..	Mines ..	51	31	Klinger, Fran. Marquis ..	Motor Car Insur.	6	58
Kennedy, Arthur Edward	Water Supply ..	87	6	Kneale, Patricia Wilma ..	Education ..	26	60
Warwick				Kneen, Thomas Hugh ..	Agriculture ..	71	44
Kennedy, Colin ..	Forests ..	82	46	Knell, Clive Thos. Burrows	Crown Solicitor's	29	48
Kennedy, Daniel Walter ..	Supreme Court	30	26	Knight, Arthur Clarence Wm.	Lands ..	41	38
Kennedy, Edward ..	Public Works ..	47	4	Knight, Cyril Frank ..	Law ..	29	1
Kennedy, Evan ..	Lands ..	42	10	Knight, Edward Stanley ..	Audit ..	4	23
Kennedy, Harold William	Mental Hygiene	63	69	Knight, Herbert George ..	Mental Hygiene	63	50
Kennedy, John Crichton	Mines ..	51	29	Knight, James Terrence ..	Taxation ..	19	54
Kennedy, Parry Alexander	Mental Hygiene	63	33	Knight, John Lindsay ..	Mines ..	51	24
Kennedy, Stanley Michael	Titles ..	37	19	Knight, Percival Arthur	Education ..	26	25
Kennedy, Walter Edward	Water Supply ..	94	7	Chas.			
Kenney, Geoffrey James ..	Statist's ..	9	11	Knight, Richard Carlile ..	Public Service Board	5	38
Kenny, Stanislaus Anthony Joseph	Gardens ..	44	37	Knight, Rupert Grenville	Water Supply ..	84	41
Kent, John Reginald ..	Stamp Duties ..	18	49	Knight, William Henri ..	Lands ..	45	17
Kent, John Thomas ..	Mental Hygiene	58	60	Knights, Walter ..	Mental Hygiene	65	15
Kent, Oliver St. John ..	Agriculture ..	72	21	Knox, Percy Victor ..	Water Supply ..	88	30
Kent, Sydney James ..	Govt. Printer's ..	23	56	Kopke, Herman Ernst ..	Govt. Printer's ..	23	27
Kentish, Clifford Henry ..	Education ..	27	53	Kosky, Keith William ..	Forests ..	79	27
Kenworthy, Harold John Joseph	Public Works ..	47	55	Krick, Dora Jane ..	Mental Hygiene	63	58
Keogh, Helen Jean ..	Health ..	54	44	Krizos, Michel ..	Water Supply ..	85	43

## INDEX TO LIST OF OFFICERS—continued.

Name.	Department, &c.	Page.	No. on Page.	Name.	Department, &c.	Page.	No. on Page.
Krone, Basil Percy ..	Agriculture ..	73	55	Lawrence, Birrell Frederick	Water Supply ..	95	41
Kroschel, Sydney James ..	Police ..	10	55	Lawrence, Louis Edward	Lands ..	43	5
Kruger, William Stanley ..	Police ..	10	59	Lawrence, Raymond Gordon	Lands ..	46	5
Kummer, William Henry	Water Supply ..	90	38	Lawrence, William John	Lands ..	40	9
Kyme, William Herbert ..	Penal ..	14	31	Lawson, Albert Garfield ..	Water Supply ..	89	17
Kyte, Cecil Waylen ..	Lands ..	41	51	Lay, Brian Charles ..	Lands ..	46	14
				Lay, Charles Edward ..	Lands ..	40	34
				Lay, John Henry ..	Mines ..	51	50
				Lay, Rex Edwin Safstrom	Lands ..	44	43
				Laycock, Charles Donald	Public Library ..	12	10
				Lazarus, David ..	Govt. Printer's ..	25	12
				Lazarus, Louis ..	Govt. Printer's ..	21	57
				Lea, Henry William ..	Water Supply ..	87	2
				Leach, Donald Alfred ..	Taxation ..	19	40
				Leach, John Donald ..	Titles ..	39	4
				Leahy, Gerald ..	Law ..	36	10
				Leahy, Wm. Rupert ..	Accident Insurance	6	30
				Leamon, William Joseph	Mental Hygiene	56	43
				Leavy, Mary Josephine ..	Govt. Printer's ..	21	64
				Lechmere, Robert Allen ..	Water Supply ..	84	32
				Le Clercq, Adrian Francis	Education ..	27	17
				Lee, Alfred Thomas ..	Ports and Harbors	50	60
				Lee, Alice Jean ..	Stamp Duties ..	19	9
				Lee, Annie Josephine ..	Education ..	26	48
				Lee, Barbara ..	Agriculture ..	72	49
				Lee, Cecil Edward Joseph	Water Supply ..	86	8
				Lee, Henry ..	Titles ..	37	46
				Lee, Ivor ..	Water Supply ..	83	8
				Lee, Kevin John ..	Accident Insurance	6	45
				Lee, Morgan Alexr. Slowman	Penal ..	13	71
				Lee, Thomas Norman ..	Agriculture ..	71	12
				Leeming, Derham Brian ..	Public Trustee's	36	44
				Leen, Catherine ..	Mental Hygiene	58	51
				Lees, Kathleen Edna ..	Mental Hygiene	68	30
				Lees, William Bertram ..	Mental Hygiene	63	35
				Leeson, Alexander Sidney	Water Supply ..	89	14
				Leffers, John Richard ..	Health ..	53	17
				Legg, William Horace ..	Mental Hygiene	66	57
				Leggatt, Wm. Patrick ..	Stamp Duties ..	18	52
				Lehney, Shirley Patricia	Water Supply ..	84	3
				Lehmann, Ronald ..	Titles ..	38	1
				Leicht, Frederick William	Public Works ..	49	20
				Leister, Irene Ellen ..	Mental Hygiene	56	36
				Leitch, Gloria Mavis ..	Mental Hygiene	60	3
				Lempriere, Bertie Norman	Penal ..	14	39
				Lenne, Douglas Joseph ..	Statist's ..	9	7
				Leo, Kathleen Patricia ..	Mental Hygiene	57	57
				Leonard, Edward Peter ..	Police ..	11	15
				Leonard, Gregory James ..	Police ..	11	12
				Lepp, Stanley Clarence ..	Lands ..	40	66
				Leslie, Alfred John ..	Forests ..	79	5
				Lester, Theodore Charles	Titles ..	38	58
				Lethbridge, Francis Ernest	Treasury ..	17	41
				D'Albedyhl			
				Letten, Charles Francis ..	Mental Hygiene	67	25
				Letts, Alfred Herbert ..	Forests ..	82	9
				Leuba, Frank Samuel	Agriculture ..	70	58
				Ernest Henry			
				Levey, Ronald ..	Water Supply ..	95	21
				Levick, George Taylor ..	Agriculture ..	71	50
				Levings, Norman James ..	Public Works ..	49	25
				Lewin, Clarice Evelyn ..	Police ..	11	25
				Lewis, Alan Franklyn ..	Statist's ..	9	34
				Lewis, Byron ..	Statist's ..	9	5
				Lewis, Colin Frederick ..	Law ..	33	10
				Lewis, Geoffrey Wilfred	Water Supply ..	83	11
				Valentine			
				Lewis, Lewis Thomas ..	Penal ..	14	23
				Lewis, Norman William ..	Public Library ..	12	27
				Lewis, Vivian Caesar	Agriculture ..	69	42
				George			
				L'Huillier, Amadie John ..	Mental Hygiene	58	40
				Liddy, John Charles ..	Public Library ..	12	26
				Liggins, Sarah May ..	Treasury ..	17	36
				Lillis, Gerald Stephen ..	Mental Hygiene	62	68
				Limmer, Stanley Ernest ..	Govt. Printer's ..	22	66
				Linaker, William Gibson ..	Mental Hygiene	68	4
				Linard, Geoffrey Harry ..	Accident Insurance	6	47
				Lincoln, Henry Broomhall	Water Supply ..	84	17
				Lindsay, David George ..	Motor Car Insur.	6	53
				Lindsay, Ernest Daryl ..	Public Library ..	12	42

## INDEX TO LIST OF OFFICERS—continued.

Name.	Department, &c.	Page.	No. on Page.	Name.	Department, &c.	Page.	No. on Page.
Lindsay, Myrtle Ivy ..	Health ..	53	24	Luke, Eric ..	Mines ..	51	52
Lindsay, William Hamilton ..	Health ..	54	14	Luly, Evan ..	Lands ..	40	4
Linehan, James ..	Water Supply ..	92	9	Lumsden, Frederick George ..	Public Trustee's ..	36	20
Linehan, Thomas Ambrose ..	Public Works ..	49	6	Lumsden, James Wilfred ..	Agriculture ..	73	9
Liney, George Ernest ..	Audit ..	4	38	Lunt, John Thomas ..	Govt. Printer's ..	24	25
Linsdell, Kenneth George ..	Taxation ..	19	49	Lupson, Ernest John ..	Water Supply ..	94	31
Linsell, Arnold William ..	Water Supply ..	85	18	Lupson, George Robert ..	Mental Hygiene ..	67	29
Oliver				Lupson, Winston Frederick ..	Mental Hygiene ..	67	28
Lithgow, Francis Leslie ..	Penal ..	13	42	Lyall, George Thomas ..	Taxation ..	20	2
Litster, William ..	Forests ..	79	35	Lynch, Daniel David ..	Fisheries ..	8	31
Little, Robert ..	Penal ..	13	16	Lynch, Frances Alan ..	Public Works ..	48	43
Littlejohn, Eric Bruce ..	Agriculture ..	71	45	Lynch, Gerard ..	Lands ..	45	9
Littlejohn, Kevin Lindley ..	Children's Welfare ..	7	18	Lynch, James Francis ..	Housing Commission ..	18	9
Littlejohns, Raymond Tre-walla ..	Labour ..	76	9	Lynch, John Joyce ..	Law ..	29	23
Livermore, Donald Edwin ..	Agriculture ..	74	25	Lynch, Margaret Mary ..	Mental Hygiene ..	68	55
Livingston, Georgina Lucy ..	Mental Hygiene ..	59	67	Lynch, Matthew ..	Mental Hygiene ..	68	2
Margaret				Lynch, William David ..	Penal ..	15	4
Livingston, Richard Alan ..	Lands ..	41	1	Lynch, Wm. Halbert ..	Mental Hygiene ..	65	28
Livingstone, Reginald ..	Public Library ..	12	17	Lynch, William James ..	Health ..	53	38
James Roy				Lyon, Robert ..	Govt. Printer's ..	23	4
Llewellyn, Harry Hayden ..	County Court ..	30	60	Lyons, Alfred Patrick ..	Gardens ..	44	22
Llewellyn, Clifford Lindsay ..	Forests ..	80	29	Lyons, Francis Michael ..	Public Trustee's ..	36	36
Lloyd, Douglas ..	Health ..	54	7	Lyons, Francis Thomas ..	Penal ..	13	72
Lloyd, Hugh William ..	Govt. Printer's ..	22	57	Lyons, Gordon Lindsay ..	Water Supply ..	91	7
Lloyd, John ..	Titles ..	37	49	Lyons, John Gerrard ..	Chief Secretary's ..	6	5
Lloyd, Lillian May Mani-fold ..	Lands ..	41	19	Lyons, Kathleen ..	Mental Hygiene ..	59	59
Lloyd, Lorna Mary ..	Public Service ..	5	39	Lytth, Thomas William ..	Mental Hygiene ..	62	66
	Board			Lyttle, Arthur John ..	Govt. Printer's ..	21	1
Lloyd, Robert Paterson ..	Mental Hygiene ..	55	68				
Locke, Frederick Walter ..	Lands ..	43	44	<b>M.</b>			
Lodge, Osborne Walter ..	Govt. Printer's ..	24	47	Mace, Noel Anthony ..	Police ..	10	60
Loftus, Claude Huddart ..	Education ..	26	4	Mack, Colin Charles ..	Titles ..	38	9
Logan, Norman ..	Taxation ..	20	7	Mack, Stephen William ..	Stamp Duties ..	19	6
Logan, Thomas Thom ..	Mental Hygiene ..	60	32	Mackerell, Leslie Harold ..	Mental Hygiene ..	59	15
Lohmann, Victoria Conra-diene ..	Mental Hygiene ..	57	4	Mackie, Herbert James ..	Lands ..	43	60
Lomax, John Alfred ..	Agriculture ..	70	51	Madden, Daniel Aloysius ..	Lands ..	44	61
Loney, Dorothy Jessica ..	Stamp Duties ..	19	14	Madden, Francis Paul ..	Mental Hygiene ..	67	61
Loney, Ruth Florence ..	Govt. Printer's ..	22	20	Maddock, Dorothea ..	Education ..	28	8
Long, Cyril Douglas ..	Superannuation ..	18	36	Madex, William ..	Mental Hygiene ..	62	45
Long, Humphrey James ..	Mental Hygiene ..	68	25	Madin, Charles Claud ..	Water Supply ..	93	15
Long, Ita Theresa ..	Agriculture ..	69	15	Magee, Desmond Bernard ..	Taxation ..	19	48
Long, Norman ..	Public Works ..	48	58	Maginness, Donald ..	Mines ..	51	11
Long, Patrick Ivan ..	Mental Hygiene ..	62	47	Maginness, Kenneth John ..	Water Supply ..	83	68
Long, Richard John ..	Courts ..	33	5	Magrath, Alexander Sidney ..	Agriculture ..	74	11
Long, Wm. Trevor ..	Lands ..	40	3	Magree, Gerald ..	Health ..	52	26
Longbottom, William ..	Forests ..	78	24	Maguire, Thomas Edwin ..	Forests ..	81	20
Thomas				Maguire, Thomas John ..	Penal ..	13	43
Longstaff, Joseph William ..	Agriculture ..	73	46	Maher, Leonard Joseph ..	Penal ..	13	45
Looney, Thos. Jas. Wel-lington ..	Mental Hygiene ..	67	1	Maher, Reginald Patrick ..	Govt. Printer's ..	23	62
Lord, Henry Charles Tom ..	Agriculture ..	71	40	Mahlstedt, Albert Charles ..	Premier's ..	3	4
Louey, George Gordon ..	Public Trustee's ..	36	58	Mahon, Elliott William ..	Lands ..	45	52
Loughnan, Mary Allie ..	Police ..	11	21	Mahoney, John ..	Law ..	31	40
Loughrey, Thomas William ..	Forests ..	81	19	Mahony, Augustus Theo-bald Mathew ..	Health ..	53	9
Loughron, Mary McLean ..	Children's Welfare ..	7	28	Mahony, George Gregory ..	Lands ..	43	4
Love, Alma Alice ..	Mental Hygiene ..	59	68	Mahony, James ..	Water Supply ..	92	7
Love, Jas. Edward Clayton ..	Education ..	27	28	Mahony, Joseph Michael ..	Police ..	11	13
Love, James Flockhart ..	Penal ..	13	20	Mahony, Leonard Anthony ..	Agriculture ..	73	42
Love, Reginald James ..	Forests ..	79	24	Mahony, Michael Alpion ..	Mental Hygiene ..	59	10
Love, Wm. Frederick ..	Titles ..	38	55	Mahy, Charles Joseph ..	Water Supply ..	94	33
Lovell, Leonard Victor ..	Water Supply ..	86	3	Mair, Richard ..	Forests ..	82	21
Lovell, Ulysses Emanuel ..	Public Works ..	49	21	Malbon, Percival Stanley ..	Prothonotary's ..	30	32
Lovering, Frederick ..	Govt. Printer's ..	21	12	Malcolm, Alexr. Mark ..	Lands ..	41	59
William John				Malcolm, Sylvia Jean Marie ..	Water Supply ..	83	27
Lovett, Constantine Wil- liam ..	Forests ..	79	19	Mallon, James Edgar ..	Housing Commis- sion ..	18	32
Lovett, Lylal Longhurst ..	Mental Hygiene ..	57	31	Malone, Mary ..	Police ..	11	42
Lovewell, Joseph Frank ..	Premier's ..	3	27	Malone, Michael Jos. Cecil ..	Public Library ..	12	38
George Foster				Maloney, Catherine Mary ..	Mental Hygiene ..	66	12
Low, Vera Isabell ..	Mental Hygiene ..	68	42	Maloney, Michael Redmond ..	Taxation ..	19	29
Lowden, Archibald William ..	Labour ..	76	59	Maloney, William John ..	Law ..	36	16
Lowery, Leslie John ..	Water Supply ..	89	38	Summers			
Lowndes, Henry ..	Forests ..	80	31	Malsern, Alexander Coulton ..	Mental Hygiene ..	65	59
Lowry, Brian Paul ..	Taxation ..	19	38	Malsern, Donald Hynd ..	Mental Hygiene ..	65	29
Lowry, Edward Nicholas ..	Mental Hygiene ..	55	72	Maltby, William Edward ..	Water Supply ..	90	9
Lucas, Hugh Carliton ..	Mental Hygiene ..	65	19	Nickolson			
Lucas, James Stanley ..	Water Supply ..	91	35	Malycha, Mary ..	Mental Hygiene ..	63	8
Brook				Manley, Albert John ..	Treasury ..	17	18
Lucas, Millie Hazel ..	Mental Hygiene ..	68	46	Mann, Donald Keith ..	Forests ..	79	31
Lucas, Reuben Jefferyes ..	Penal ..	14	56	Mann, Henry Franklin ..	Water Supply ..	84	20
Baldwin				Manners, Sydney Charles ..	Water Supply ..	86	5
Lucock, Henry Broker ..	Penal ..	16	4	Manning, George William ..	Titles ..	37	55
Smith				Manning, Hilda Mary ..	Lands ..	45	50
				Mannix, Essie Gertrude ..	Accident Insur- ance ..	6	51
				Mansfield, Alan Wallace ..	Titles ..	38	70

## INDEX TO LIST OF OFFICERS—continued.

Name.	Department, &c.	Page.	No. on Page.	Name.	Department, &c.	Page.	No. on Page.
Mansfield, Arthur Edward	Public Trustee's	36	41	Meadows, Arthur	Mental Hygiene	68	49
Mansfield, James Walter	Water Supply	89	33	Meadows, Raymond Wesley	Premier's	3	11
Manton, Joyce Olive	Audit	5	17	Meadows, William George	Forests	79	9
Marantelli, Edward Peter	Agriculture	75	9	Home			
Marchant, Sarah	Mental Hygiene	57	60	Meagher, John James	Premier's	3	28
Marchbank, Valda May	Police	10	27	Meagher, William Thomas	Treasury	17	28
Marchesi, Leo Valentine	Labour	76	30	Meakin, Allan Ray	Lands	45	35
Mardling, Hynes Henry	Motor Car Insurance	6	57	Meaney, Rachel	Mental Hygiene	59	53
Mariner, Henry Thos. Richard	Penal	14	15	Mears, Alfred Leslie	Govt. Printer's	24	57
Marks, Gweneth Evelyn	Audit	5	15	Mee, Rose Victoria	Mental Hygiene	56	63
Marks, Henry Burnett	Premier's	3	31	Meehan, Annie Forbes	Mental Hygiene	56	58
Marquis, James Thomas	Penal	15	13	(Mrs.)			
Marr, Colin David	Water Supply	89	9	Meehan, Brendan Gerald	Law	35	8
Marriott, Philip Frederick	Agriculture	73	60	Meehan, Gregory Francis	Law	32	14
Marriott, William Everitt	Penal	14	26	Meehan, John Francis	Law	31	5
Marsden, Mary Howard	Public Library	11	65	Meehan, Lalor Thomas	Water Supply	85	57
Marsh, Eileen Margaret Louise	Mental Hygiene	60	22	Meeny, Wm. Martin	Public Library	12	46
Marshall, Evan	Public Works	48	13	Megg, Alan Maxwell	Audit	4	44
Marshall, Louis Grace	Prothonotary's	30	36	Melbourne, George	Penal	15	14
Marshall, Robert	Forests	81	6	Meldrum, William Couper	Water Supply	90	21
Marshall, William Edward	Public Works	48	14	Melville, Raymond	Agriculture	71	14
Marshallsea, Roy Malcolm	Water Supply	93	14	Menadue, John Wilbur	Crown Solicitor's	30	15
Marshman, Roy Samuel Alan	Health	53	35	Menkhorst, Percival John	Law	35	4
Martin, Catherine Bridget	Govt. Printer's	21	60	Menzies, Frank Gladstone	Crown Solicitor's	29	44
Martin, Clarence Reseigh	Lands	45	29	Mercer, Louis Boyd	Lands	41	23
Martin, Harry	Water Supply	95	22	Mercovich, Gerard Aloysius	Mental Hygiene	64	15
Martin, Henry James	Mental Hygiene	55	1	Meredith, Winifred Barbara	Health	54	12
Martin, James Joseph	Titles	37	26	Mernagh, Michael Augustine Bonaventure	Mental Hygiene	56	41
Martin, Kevin	Statist's	9	4	Merrett, Denison Charles	Agriculture	74	12
Martin, Marie Therese Agnes	Water Supply	83	12	Merrie, William John	Police	10	37
Martin, Walter Patrick	Children's Welfare	7	20	Merrillees, Crichton Raoul	Health	52	20
Martin, William	Agriculture	74	53	Merritt, Percy William	Agriculture	69	37
Martin, William Henry	Mental Hygiene	62	28	Metcalf, Charlie Howard	Treasury	17	16
Marwick, John Whitford	Law	31	21	Meyer, Albert Francis Christopher	Mental Hygiene	55	39
Marx, Leo Clemens	Water Supply	87	49	Meyer, May	Mental Hygiene	68	47
Mason, Claude Ainslie	Gardens	44	24	Meyers, Alfred Herman	Forests	80	34
Mason, Frank Dixon	Mental Hygiene	68	18	Michell, Hector Ernest Henderson	Lands	42	39
Mason, Ivor James	Mental Hygiene	62	16	Michels, Vladimir	Water Supply	85	3
Mason, Michael John	Labour	76	63	Michie, Charles Samuel	Govt. Printer's	21	15
Mason, Raymond George	Water Supply	95	2	Middleton, Colin Edward	Lands	46	8
Mason, Richard Graham	Labour	76	33	Middleton, Florence Muriel	Forests	78	14
Mason, William Leo	Children's Welfare	7	16	Middleton, Florence Muriel	Water Supply	91	52
Masters, Edgar	Public Works	49	51	Miers, John William	Water Supply	93	24
Masters, James William	Agriculture	73	45	Miers, Samuel James Joseph	Water Supply	94	1
Mather, Ian Gaved	Public Library	12	18	Miles, James Alexander	Public Works	48	60
Mather, Walter John	Mines	51	56	Miles, Norman Haworth	Lands	42	6
Mathew, John Mortimer	Water Supply	95	31	Milford, James Waish	Penal	15	29
Mathews, Jessie May	Children's Welfare	7	32	Milledge, Vernon Leslie	Titles	37	47
Mathews, Nina Janet	Govt. Printer's	22	18	Miller, Donald Alexander	Mental Hygiene	64	66
Mathieson, Angus	Police	10	21	Miller, Eleanor Ethel May	Govt. Printer's	21	63
Mathieson, Arthur Nicholas	Health	52	3	Miller, Geoffrey	Law	32	27
Mathieson, John	Mental Hygiene	66	30	Miller, Murdo	Water Supply	86	1
Mathieson, Stanley	Agriculture	75	20	Miller, Oswald	Water Supply	92	48
Mathieson, Terence Hynes	Penal	14	22	Miller, Sidney George	Water Supply	88	34
Matthews, Brian John	Public Works	48	52	Miller, William Bunting	Agriculture	70	14
Matthews, Charles Edward	Mental Hygiene	64	21	Millett, Mary Ann Hazel	Mental Hygiene	56	67
Matthews, Kingsley	Chief Secretary's	6	14	Millett, Violet Edith	Children's Welfare	7	67
Matthews, Marjorie	Agriculture	69	60	Milligan, James John	Education	27	4
Matthews, Mervyn William	Titles	38	26	Millikan, Cecil Rowland	Agriculture	71	2
Matthews, Peter Phillip	Public Works	49	52	Milliken, George Henry	Mental Hygiene	58	13
Matthews, Rhys Thomas	Govt. Printer's	23	11	Millman, Hilda Mary	Labour	77	36
Mattingley, Grant Hamilton	Agriculture	70	28	Mills, Alfred Randall	Public Works	48	63
Mauger, John	Mental Hygiene	65	50	Mills, Frances Bena Elizabeth May	Mental Hygiene	67	51
Maver, Jack Louis	Water Supply	87	14	Mills, Francis William	Mental Hygiene	66	49
Mawson, Albert Samuel	Water Supply	87	33	Mills, John	Law	35	13
Mawson, Leslie Joseph	Water Supply	93	53	Mills, Robert Metcalfe	Health	53	54
Maxey, Eric Frederick	Govt. Printer's	23	37	Mills, Thomas Llewellyn	Lands	43	65
Maxfield, Jack	Lands	45	48	Milne, Alfred Ernest	Govt. Printer's	22	34
Maxwell, Clarence Bede	Mental Hygiene	58	65	Milne, David James	Penal	14	29
Maxwell, Grace Canning	Mental Hygiene	59	45	Milne, George James Stimpson Hall	Mental Hygiene	58	72
May, John Joseph	Shorthand Writer's	8	49	Milroy, James	Sheriff's	30	50
May, Noel Drysdale	Supreme Court	30	25	Milvain, Augusta Nell	Water Supply	83	21
Mayberry, Ronald Goulburn	Govt. Printer's	24	35	Minahan, Ann Bridget	Mental Hygiene	68	24
Mayberry, Thomas John Alexander	Law	32	3	Minahan, James Francis	Agriculture	69	29
Mayhew, Charley	Mental Hygiene	60	35	Minter, John Thomas	Education	26	31
Mayne, Leo	Labour	77	1	Mitchell, Alexander Wm.	Titles	37	18
Meade, George	Mental Hygiene	56	8	Mitchell, Charles	Taxation	19	26
				Mitchell, Harold Stanley	Water Supply	89	32

## INDEX TO LIST OF OFFICERS—continued.

Name.	Department, &c.	Page.	No. on Page.	Name.	Department, &c.	Page.	No. on Page.
Mitchell, Jack Eric ..	Lands ..	46	1	Mornane, Thomas Francis	Crown Solicitor's	29	45
Mitchell, James ..	Penal ..	15	50	Edington			
Mitchell, John Laurence	Lands ..	44	57	Mornement, Cecil Wallis	Law ..	34	17
Mitchell, Joseph ..	Mental Hygiene	65	74	Morphett, Wm. Stanley ..	Public Library ..	12	45
Mitchell, Madge ..	Education ..	28	9	Morrell, Lesley Isobel ..	Mental Hygiene	68	50
Mitchell, Ronald Herbert	Mental Hygiene	67	38	Morrell, Olive Irena ..	Mental Hygiene	66	20
Mitchell, Samuel Gordon	Law ..	34	8	Morris, Henry Alfred ..	Govt. Printer's ..	21	50
Mitchell, Stanley George	Govt. Printer's ..	22	38	Morris, Joseph William ..	Water Supply ..	83	9
Mitchell, Stanley Hector	Water Supply ..	85	17	Morris, Leslie Harry ..	Water Supply ..	83	67
Mitchellmore, Alan Edward	Govt. Printer's ..	23	39	Morris, Linda Ethel ..	Govt. Printer's ..	21	76
Mithen, John Allan ..	Law ..	29	6	Morris, Patrick Francis ..	Gardens ..	44	2
Mithen, Peter Patrick ..	Public Works ..	47	31	Morris, Stella Moss ..	Govt. Printer's ..	22	2
Moffatt, Thomas Stanley	Water Supply ..	85	42	Morrison, Alexander Elder	Lands ..	43	23
Mohr, Harold Claude ..	Law ..	31	14	Morrison, Andrew Russell	Penal ..	16	2
Mohr, Reginald Harry ..	Law ..	31	2	Morrison, Robert Alexander	Lands ..	40	49
Molan, John Leo ..	Treasury ..	17	12	Morriss, Francis Walter	Law ..	31	20
Molland, Bruce George ..	Forests ..	81	33	Cooper			
Molnar, Lajos ..	Water Supply ..	85	7	Morriss, Reginald George	Agriculture ..	74	29
Moloney, John ..	Law ..	31	31	Morriss, Stuart Vernon ..	Taxation ..	20	30
Moloney, Mary Valerie ..	Water Supply ..	84	6	Morrissey, Thomas ..	Penal ..	16	13
Mongan, Gordon Victor ..	Housing Com- mission	18	3	Morrissey, Nicholas ..	Mental Hygiene	57	32
Monkivitch, Edna Hope ..	Children's Wel- fare	7	39	Morrow, John Alexander	Agriculture ..	70	29
Montgomery, Laurintennett Nancy	Mental Hygiene	60	5	Mortimer, Francis Patrick	Crown Solicitor	30	1
Monti, Joseph Leonard ..	Water Supply ..	90	22	Morton, Dorothy Margaret	Statist's ..	9	17
Moodie, Stanley Macintosh	Lands ..	43	38	Morton, Harold Edward ..	Lands ..	43	22
Moon, George Archibald ..	Water Supply ..	88	51	Morton, Rupert Robert	Water Supply ..	95	14
Mooney, John Maxwell ..	Mental Hygiene	55	8	Wilson			
Mooney, William ..	Health ..	53	15	Morton, Thomas Arthur ..	Water Supply ..	87	24
Moore, Allan Leslie ..	Taxation ..	19	36	Moss, Henry John ..	Agriculture ..	69	53
Moore, Arthur Bruce ..	Forests ..	79	10	Mottram, Moya Somerset	Police ..	11	31
Moore, Arthur Stanley ..	Apprenticeship Commission	77	55	Moulds, Francis Robert ..	Forests ..	78	49
Moore, Aubrey ..	Mines ..	51	6	Mountjoy, Stanley Allin ..	Agriculture ..	74	42
Moore, Brian Francis George	Water Supply ..	83	56	Mowat, Andrew ..	Agriculture ..	73	5
Moore, Clarence William ..	Forests ..	82	4	Mowat, William Peter ..	Water Supply ..	93	8
Moore, David Robert ..	Mental Hygiene	57	34	Moy, Lionel ..	Public Works ..	50	10
Moore, Donald George ..	Agriculture ..	71	10	Moyes, Alfred Thomas ..	Govt. Printer's ..	22	54
Moore, Elizabeth Joyce ..	Mental Hygiene	61	22	Moylan, Michael Clement	Water Supply ..	87	9
Moore, Frank Allen ..	Titles ..	38	61	Moysey, George Phillip ..	Lands ..	40	45
Moore, Herbert John Victor	Health ..	53	2	Muddle, Lilly May ..	Mental Hygiene	68	14
Moore, James Robert ..	Water Supply ..	83	37	Mudra, William Charles ..	Mental Hygiene	62	67
Moore, John ..	Penal ..	14	13	Muir, Archibald Bruce ..	Agriculture ..	73	6
Moore, John Walter ..	Water Supply ..	91	25	Muir, David Montigue ..	Public Works ..	49	19
Moore, Laurence Kenneth	Forests ..	80	5	Muir, Ellen (Mrs.) ..	Mental Hygiene	66	67
Moore, Michael ..	Mental Hygiene	67	44	Muir, George Menzies ..	Mental Hygiene	55	3
Moore, Robert John ..	Water Supply ..	93	47	Muir, James Kennedy ..	Agriculture ..	74	20
Moore, Rose Lucy ..	Education ..	27	7	Muir, John Colin ..	Mental Hygiene	60	46
Moore, Sidney ..	Mental Hygiene	60	12	Muir, Stewart Gray ..	Agriculture ..	75	45
Moore, Thomas Alexander	Forests ..	79	38	Mulcahy, Horace Stanley	Prothonotary's	30	31
Moore, Tom Campbell ..	Police ..	11	11	Mullaly, Maurice Allan ..	Taxation ..	19	21
Moore, William Joseph Walter	County Court ..	30	59	Mullaly, Maurice John Prytz	Water Supply ..	83	64
Moore, William Vincent ..	Lands ..	41	69	Muller, William Joseph ..	Public Library ..	12	48
Moorehead, Myra Isobel	Water Supply ..	85	54	Mullett, Hubert Arthur ..	Agriculture ..	69	1
Moorhouse, Thomas ..	Govt. Printer's ..	21	14	Mullett, Ronald Arthur ..	Agriculture ..	73	59
Moran, Adrian Alexander	Mental Hygiene	61	30	Mulligan, John Patrick ..	Police ..	10	66
Moran, Cecil Ewart ..	Mental Hygiene	58	20	Mullins, Kathleen Victoria	Mental Hygiene	61	72
Moran, Hugh Stanislaus ..	Mental Hygiene	55	34	Mullins, Patricia Mary ..	Water Supply ..	83	29
Moran, John James ..	Govt. Printer's ..	24	60	Mulvany, John ..	Water Supply ..	94	37
Moran, Joseph Bernard ..	Mental Hygiene	58	16	Mulvey, James William ..	Titles ..	30	40
Moran, Kevin Gerard ..	Mental Hygiene	55	42	Munro, Erle Falconer ..	Titles ..	38	38
Moran, Peter Alphonso ..	Mental Hygiene	57	58	Munro, George Alexander	Treasury ..	17	21
Moran, William James ..	Statist's ..	9	6	Munro, James Howarth ..	Public Library ..	12	53
Moreland, Hugh Frederick	Public Works ..	47	54	Munro, Joyce Wallace ..	Police ..	10	32
Morey, George Evan ..	Taxation ..	19	56	Munro, Kenneth Henry ..	Forests ..	81	8
Morgan, Alexander Mitchell	Water Supply ..	88	50	Munro, Leonard Thomas ..	Govt. Printer's ..	24	69
Morgan, Allan ..	Agriculture ..	70	27	Munro, Lincoln Stewart ..	Water Supply ..	95	27
Morgan, David Barry ..	Labour ..	77	39	Muntz, Gerald Newell	Water Supply ..	92	50
Morgan, John Conroy ..	Agriculture ..	73	19	Jeffrey			
Morgan, Mary Elizabeth ..	Children's Wel- fare	7	70	Muntz, Jean Eileen ..	Health ..	54	38
Morgan, Mary Monica ..	Mental Hygiene	55	28	Murdoch, Emily Rebecca	Health ..	54	35
Morgan, William John ..	Mental Hygiene	61	44	Murley, William Hargrave	Water Supply ..	90	10
Morganti, Dagmar Veronica	Education ..	26	21	Murphy, Annie Maria (Mrs.)	Taxation ..	20	23
Morganti, Maurice ..	Children's Wel- fare	7	13	Murphy, Brian Thomas ..	Lands ..	46	13
Morland, Robert Andrew	Mental Hygiene	60	31	Murphy, Francis Victor ..	Water Supply ..	91	18
Morland, Thomas George ..	Mental Hygiene	60	51	Murphy, Harold Gordon ..	Forests ..	78	23
Morley, George Henry ..	Govt. Printer's ..	23	66	Murphy, James John ..	Explosives ..	8	16
Morley, Jean ..	Health ..	52	29	Murphy, James Lawrence	Taxation ..	20	4
Morley, William Jude ..	Titles ..	38	8	Murphy, John Allan ..	Lands ..	41	67
				Murphy, Joseph James ..	Lands ..	40	47
				Murphy, Leo John ..	Water Supply ..	83	49
				Murphy, Nancy Threasa ..	Licences Reduct.	9	56
				Murphy, Patrick John ..	Police ..	10	9
				Murphy, Timothy ..	Gardens ..	44	13
				Murphy, Victor Stuart ..	Lands ..	40	61
				Murphy, Walter Bernard	Water Supply ..	93	3

## INDEX TO LIST OF OFFICERS—continued.

Name.	Department, &c.	Page.	No. on Page.	Name.	Department, &c.	Page.	No. on Page.
Murphy, William Sylvester	Mines ..	51	15	McCrickard, Herbert John	Mental Hygiene	59	23
Murray, Alfred ..	Penal ..	15	41	McCrorey, Gwendoline Rebecca Dorman	Agriculture ..	73	64
Murray, Allison ..	Police ..	10	41	McCrudden, Annie ..	Mental Hygiene	56	65
Murray, Cyril Stewart ..	Water Supply ..	95	33	McCulloch, Ernest Gordon	Crown Solicitor's	30	5
Murray, Gracie Hempseed	Water Supply ..	83	20	McCullough, John Alexander	Lands ..	43	61
Murray, Irene Mary ..	Police ..	10	29	McCutchan, Ralph Mainwaring	Titles ..	38	60
Murray, James ..	Public Works ..	50	46	MacDermott, Carmel Margaret	Lands ..	42	20
Murray, James Colin ..	Taxation ..	20	34	McDermott, Desmond Henry	Chief Secretary's	6	9
Murray, Leslie Stewart ..	Public Works ..	47	41	McDermott, John Thomas	Govt. Printer's ..	22	31
Murray, William Michael	Law ..	32	4	McDermott, Martin ..	Police ..	10	17
Murray-Williams, John Edward	Water Supply ..	95	25	McDermott, Mary Stella	Police ..	11	23
Mustey, Harry Cooper ..	Lands ..	43	67	McDermott, William Michael	Govt. Printer's ..	24	16
Myers, Robert Ashton ..	Water Supply ..	86	7	McDonald, Albert ..	Titles ..	38	24
Myers, Russell Adams ..	Water Supply ..	91	63	McDonald, Allan Joseph ..	Mental Hygiene	65	4
Myers, Thomas ..	Penal ..	13	26	McDonald, Andrew Peter	Titles ..	38	13
McAleece, Crawford George	Titles ..	37	13	McDonald, Beryll Christina	Govt. Printer's ..	21	70
Haworth				McDonald, Bruce Vaught	Audit ..	5	9
McAllister, Henry Maxwell	Licences Reduct.	9	53	McDonald, Donald ..	Explosives ..	8	19
McAllister, Bruce Kelvin	Public Works ..	50	4	McDonald, Donald Robert	Mental Hygiene	62	52
McAllister, Kenneth Archibald	Lands ..	41	43	MacDonald, Hector Alan ..	Water Supply ..	85	50
McAllister, Wm. Edward	Licences Reduct.	9	54	Macdonald, Henry James	Lands ..	40	67
McAipine, Douglas Manson	Agriculture ..	73	61	McDonald, Herbert John	Penal ..	16	16
McAipine, Henry Pearce	Govt. Printer's ..	25	13	McDonald, Hugh Sheridan	Taxation ..	19	22
McAnanly, Margaret ..	Mental Hygiene	66	21	McDonald, Ian ..	Forests ..	81	32
McAnanly, Patricia Mary	Mental Hygiene	65	36	McDonald, Ivan Lindsay	Titles ..	37	68
McArdle, Daniel Joseph ..	Titles ..	37	2	McDonald, James Trevor ..	Labour ..	76	31
McArdle, Felix William ..	Govt. Printer's ..	21	6	McDonald, John ..	Forests ..	79	4
McArdle, Francis Peter ..	Stamp Duties ..	18	65	McDonald, John Robert ..	Mental Hygiene	68	1
McArdle, Frederick Charles	Education ..	26	56	McDonald, Joseph Charles	Titles ..	38	37
McArdle, John Leonard ..	Law ..	35	15	McDonald, Kevin Aloysius	Law ..	36	8
McAuley, John Neil ..	Water Supply ..	83	15	McDonald, Leslie William	Water Supply ..	92	58
Macaulay, William Ernest	Agriculture ..	71	46	McDonald, Lindley Winfield	Titles ..	38	72
McAuly, Albert Victor Cornelius	Ports and Harbours	50	31	McDonald, Lyle ..	Water Supply ..	90	47
McBain, David George ..	Public Works ..	49	3	McDonald, Margaret ..	Mental Hygiene	68	16
McBrien, Edward John ..	Health ..	53	8	McDonald, Robert John ..	Water Supply ..	91	48
McCabe, Chas. Stewart ..	Public Works ..	49	59	McDonald, Stanley James	Titles ..	38	49
McCahon, Arthur Herbert	Mental Hygiene	55	53	McDonald, Susan Elizabeth	Labour ..	77	35
McCall, William ..	Public Service Board	5	32	McDonald, Walter James Barclay	Agriculture ..	70	23
McCallum, Albert Gordon	Law ..	33	16	McDonald, Wm. Henry ..	Education ..	26	40
McCallum, Alexr. Duncan	Crown Solicitor's	30	2	Macdonald, William Wallace	Water Supply ..	95	40
McCallum, Allan Ryrie ..	Water Supply ..	91	9	McDonell, Laurence Russe	Education ..	27	48
McCallum, Colin Alexander	Public Library ..	11	49	McDonnell, John Frederick	Health ..	52	43
McCallum, George Arthur Robert Stanley	Water Supply ..	91	45	McDonnell, Lucie Josephine	Treasury ..	17	31
McCallum, Philip James	Police ..	10	14	McDonough, Charles Gerard	Public Library ..	11	61
McCann, Alice Maud ..	Health ..	52	16	McDougall, Charles ..	Mental Hygiene	56	3
McCann, Henry Robert ..	Mental Hygiene	61	32	McDougall, Donald ..	Mental Hygiene	67	12
McCann, John McCallum	Agriculture ..	70	37	MacDougall, Donald Alexander	Mental Hygiene	66	39
McCann, Richard Matthew	Mines ..	51	32	McDougall, Douglas John Charles	Govt. Printer's ..	21	40
McCannon, Basil Clifford	Water Supply ..	93	17	McDougall, Edgar Wallace	Agriculture ..	73	44
McCarron, Ian Neil ..	Education ..	27	3	McDougall, John Johnston	Water Supply ..	84	7
McCarthy, Augusta ..	Mental Hygiene	66	7	McDowell, Gordon Maxwell	Taxation ..	19	62
McCarthy, Ellen Frances	Mental Hygiene	67	54	McDowell, Ronald Ralph	Water Supply ..	93	16
McCarthy, John Joseph ..	Govt. Printer's ..	23	68	McDuff, Edward Eberhard	Mental Hygiene	57	17
McCarthy, Joseph Vincent	Statist's ..	9	36	McErlain, Archibald ..	Penal ..	14	19
McCarthy, Ronald James	Mental Hygiene	67	39	McErlain, Robert ..	Penal ..	16	10
McCarthy, Wm. Alexander	Titles ..	38	31	MacFadyean, John Whyte	Lands ..	43	70
McCartney, Joseph ..	Agriculture ..	69	59	Macfarlan, Graeme James Lennox	Public Library ..	11	59
McCashney, James Leonard	Agriculture ..	72	32	McFarlane, Rupert Duncan	County Court ..	30	57
McClelland, Frank Christy	Public Works ..	48	6	McCaan, James Leslie ..	Law ..	34	29
McCloskey, Bertram Payne	Health ..	52	40	McGain, Hilda Victoria (Mrs.)	Health ..	54	40
McClure, John Arthur ..	Govt. Printer's ..	24	33	McGann, Chas. James ..	Penal ..	16	12
McCluskey, James Edward	Penal ..	15	1	McGenniskin, William Glen John	Mental Hygiene	62	54
McColl, Stanley Roy ..	Agriculture ..	69	35	McGeoch, Agnes Margaret	Children's Welfare	7	33
McConchie, Arthur Raymond	Water Supply ..	86	19	McGhie, Nellie ..	Public Works ..	47	51
McConnell, John Hempseed	Lands ..	41	53	Macgibbon, James Charlton	Premier's ..	3	2
McConnochie, Leslie James	Govt. Printer's ..	20	58	McGie, Albert John ..	Mental Hygiene	64	16
McConvill, Edward John	Law ..	30	41	McGillivray, John Alister	Statist's ..	9	49
McConvill, Edward Leo ..	Law ..	36	14				
McCoombe, Thomas John	Agriculture ..	73	14				
McCorkell, John Francis	Audit ..	4	43				
McCormack, James Francis	Titles ..	39	8				
McCormack, Patrick Joseph	Lands ..	42	5				
McCormack, Robert ..	Govt. Printer's ..	21	53				
McCormick, Cassie ..	Mental Hygiene	61	23				
McCoy, Cavall George ..	Water Supply ..	87	4				
McCoy, Desmond Adrian Dillon	Lands ..	41	29				
McCoy, Francis James Gilbert	Water Supply ..	85	40				
McCracken, Alexander ..	Mental Hygiene	62	69				



## INDEX TO LIST OF OFFICERS—continued.

Name.	Department, &c.	Page.	No. on Page.	Name.	Department, &c.	Page.	No. on Page.
McGinley, James	Titles	39	10	McLaren, Kenneth William	Treasury	17	30
McGinty, John Canice	Law	36	3	McLaren, Wm. James	Mental Hygiene	61	35
McGinty, Marie Stella	Police	11	37	McLaughlin, Ian Frederick	Forests	79	15
McGlade, Adrian Joseph	Taxation	19	33	McLaughlin, Leo Michael	Penal	15	53
McGlade, Winifreda Mary	Public Library	11	64	McLaurin, Kathleen Phyllis	Housing Commission	18	35
McGorrian, Patrick James	Public Works	48	12	McLean, Anthony Hugh	Forests	82	10
McGovern, Iris	Mental Hygiene	67	57	McLean, Charles	Law	31	1
McGrath, Alan Eric	Labour	77	23	McLean, John	Penal	14	61
McGrath, John Francis	Mental Hygiene	67	4	McLean, John	Mental Hygiene	57	45
McGrath, John Thomas	Mental Hygiene	58	28	McLean, Norman Angus	Public Works	49	22
McGrath, Mary Ellen	Mental Hygiene	65	8	McLean, Roderick Ewan	Mental Hygiene	68	54
McGregor, John	Water Supply	91	54	George			
McGuinness, Kevin Joseph	Audit	4	30	McLean, Ronald William	Forests	78	33
McGuire, Wilfred John	Mental Hygiene	55	51	McLean, Ruby Hannah	Mental Hygiene	61	7
McHardy, James Patrick	Public Service	5	36	McLellan, Alexander James	Public Works	47	6
	Board			McLellan, Irene May	Labour	76	38
McIlroy, Arthur Wallace	Lands	43	1	McLennan, Angus	Agriculture	71	24
McIlroy, Wm.	Lands	40	1	McLennan, Norman Francis	Labour	77	16
McIndoe, John Buchanan	Labour	76	11	McLennan, William	Mines	51	55
McInerney, Brian William	Agriculture	72	44	McLeod, Alexander Munro	Public Trustee's	36	34
McInerney, John James	Penal	15	66	McLeod, Alfred	Forests	80	42
McInerney, Marie Frances	Police	11	41	McLeod, Donald Frederick	Fisheries	8	44
Murray				McLeod, Isabella	Health	53	47
McInnes, David White	Mines	51	33	McLeod, Keith William	Govt. Printer's	21	46
McInnes, Dugald	Penal	13	36	McLeod, Leslie James	Govt. Printer's	24	64
McInnes, Geoffrey	Lands	45	46	McLeod, William Donald	Forests	80	28
McIntosh, Allan Edward	Mental Hygiene	66	3	McLoughlin, Patrick James	Statists's	9	32
McIntosh, Colin Robert	Mental Hygiene	63	66	Bernard			
McIntosh, Francis Joseph	Penal	15	56	McLoughlin, William	Mental Hygiene	60	38
McIntosh, Keith McCurran	Mental Hygiene	65	54	Thomas			
McIntosh, Laurie Isabel	Children's Welfare	8	1	Maclure, Noel Armstrong	Mental Hygiene	57	33
McIntosh, Ronald Maxwell	Mental Hygiene	59	33	McMahon, Catherine Mary	Mental Hygiene	57	51
McIntyre, Archibald	Mental Hygiene	61	24	McMahon, John	Govt. Printer's	23	23
McIntyre, Eva Jane	Penal	15	32	McMahon, John	Penal	14	9
Macintyre, Iris Amy	Law	29	12	McMahon, John Thomas	Water Supply	93	52
McIntyre, Jane Alice	Mental Hygiene	56	52	McMahon, Mary Ellen	Mental Hygiene	56	64
McIntyre, John McLachlan	Water Supply	85	12	McMahon, Patricia	Mental Hygiene	60	1
McIvor, Alexander Duncan	Agriculture	73	20	McMahon, Robert	Penal	14	62
McKay, Donald Hugh	Agriculture	73	4	McMaster, Donald Thomas	Lands	40	14
McKay, Henry Austin	Premier's	3	20	McMenomy, Percy Victor	Penal	14	27
McKay, James Dempsey	Ports and Harbours	50	23	McMichael, Muriel Emma	Chief Secretary's	6	19
Mackay, James Dempsey	Ports and Harbours	50	49	McMichael, Thelma Frances Rosa	Mental Hygiene	55	9
McKay, James Leitch	Mental Hygiene	57	14	McMillan, Edwin Gordon	Penal	16	20
McKay, Jeanette Mabel	Health	54	46	McMillan, Edwin Leighton	Chief Secretary's	6	21
McKean, Hugh Woodruff	Mental Hygiene	59	1	McMillan, George Joseph	Water Supply	91	22
Mackellar, Jeanie Ure	Govt. Printer's	21	68	McMillan, Jessie Ruth	Education	28	7
Darling Robertson				McMillan, John	Water Supply	94	12
Mackellar, Margaret Violet	Govt. Printer's	21	67	McMillan, Robert	Water Supply	92	45
Garson				McMullen, Edwin George	Taxation	19	25
McKenna, Cyril Adrian	Education	27	14	Emmanuel			
McKenna, Walter Louis	Housing Commission	18	5	McMullen, Francis William	Titles	38	32
McKenzie, Alistair Roderick	Agriculture	72	2	McMurdie, William David	Water Supply	92	17
McKenzie, Annie	Penal	15	35	McNabb, Elizabeth Jane	Mental Hygiene	65	9
McKenzie, Bert	Penal	14	54	MacNally, James	Mental Hygiene	60	34
Mackenzie, Ellis Forbes	Health	52	37	McNamara, Brian Daniel	Law	33	15
Mackenzie, John	Mental Hygiene	60	28	McNamara, Daniel Vincent	Agriculture	69	16
McKenzie, Kenneth Robert	Water Supply	90	46	McNamara, Francis James	Crown Solicitor's	30	14
McKenzie, Lachlan Hector	Water Supply	86	41	John			
McKenzie, Lionel Findlay	Penal	14	37	McNamara, Francis	Titles	37	35
McKenzie, Robert Taylor	Agriculture	72	26	Thomas			
McKenzie, Roderick	Water Supply	94	18	McNamara, John	Water Supply	90	11
McKenzie, Ronald Leith	Lands	41	3	McNamara, Maud Ethel	Mental Hygiene	66	10
McKeogh, Veronica Irene	Mental Hygiene	67	68	McNamara, Patricia Mary	Taxation	20	22
McKeon, Brian Fisher	Agriculture	70	32	McNamara, Percival James	Water Supply	89	30
McKeown, Leighton Melbourne	Public Works	47	28	McNeil, Brian Francis	Forests	81	35
Mackey, Margaret Theresa	Agriculture	72	48	McNicol, Harry	Mental Hygiene	61	11
Mackey, Mary Christina	Water Supply	83	28	McNiff, Thos. Patrick	Public Trustee's	36	43
McKimmie, James Alexander	Mental Hygiene	67	10	Francis			
McKinnon, Allan Peter	Mental Hygiene	57	44	McNulty, Denis	Mental Hygiene	64	2
Mackinnon, Colin Rupert	Govt. Printer's	24	66	McNulty, Patrick James	Mental Hygiene	59	27
McKinnon, Hugh	Mental Hygiene	55	69	McPhail, Hilton Stuart	Govt. Printer's	21	34
McKinnon, John	Mental Hygiene	61	28	McPherson, Cyril John	Agriculture	69	6
McKinty, James Andrew	Forests	80	12	Bennett			
McLachlan, Norman Kennedy	Law	29	35	McPherson, Donald James	Police	10	12
McLachlan, Robert Hector	Water Supply	85	48	Macpherson, James Riddell	Labour	76	15
McLaren, Albert	Lands	46	18	Macpherson, Jessica Hope	Public Library	12	34
McLaren, Francis Cromwell	Mental Hygiene	65	55	McPherson, Lorna Oswald	Agriculture	72	50
McLaren, Francis George	Mental Hygiene	66	38	McPherson, Neil Owen	Mental Hygiene	68	37
				McPherson, Owen Henry	Mental Hygiene	68	32
				MacPherson, Phillip Alexander William	Treasury	17	26
				McPherson, William Henry	Police	10	52
				Frederick			

INDEX TO LIST OF OFFICERS—continued.

Name.	Department, &c.	Page.	No. on Page.	Name.	Department, &c.	Page.	No. on Page.
McQuade, James Francis ..	Mental Hygiene	58	7	Nielsen, Jack Louis ..	Titles ..	38	66
McQueen, David Stewart ..	Agriculture	74	44	Nielsen, Vernon Clive ..	Public Works ..	47	35
McQuinn, Neil Alexander ..	Water Supply	88	37	Nilsson, Roy Gustaf ..	Children's Wel- fare	7	48
McRae, Keith Francis ..	Forests	80	38	Nisbett, Hugh Fleming ..	Education	26	52
McRobbie, William Law ..	Penal	14	68	Nix, Dennis ..	Penal ..	15	45
McShanag, Erica Rosalind	Mental Hygiene	61	51	Nixon, John Edward ..	Mental Hygiene	66	31
McSwan, Donald James	Mental Hygiene	57	50	Nobes, Morden Ewell	Water Supply	84	14
McSweeney, Francis Leo ..	Law ..	32	10	Warland			
McTaggart, George Walter	Titles ..	37	61	Nolan, Francis Patrick ..	Agriculture	72	43
McTavish, Leonard Gollan	Titles ..	37	36	Nolan, James Ronald ..	Education	26	18
McTavish, Louise Ellen	Govt. Printer's ..	21	74	Noonan, Johanna Helena ..	Mental Hygiene	61	55
Edith				Norman, Leonard John ..	Public Works ..	50	47
McTavish, Norman Victor	Treasury ..	17	9	Norman, William James ..	Water Supply ..	93	33
				Normand, Robert Casley ..	Law ..	29	21
<b>N.</b>				Norris, Jack Stowe ..	Govt. Printer's ..	21	58
Nally, Matthew Douglas	Mines ..	51	36	Norris, William Thomas ..	Govt. Printer's ..	21	11
Nance, Alexander Ernest	Audit ..	5	6	North, Allan James ..	Stamp Duties ..	18	75
Napier, George ..	Water Supply	93	7	Northby, Carl ..	Mental Hygiene	61	12
Nasebandt, Frank Julius ..	Water Supply	88	27	Northby, Lewis John ..	Penal ..	14	77
Nash, John Francis ..	Water Supply	90	31	Northby, Phyllis Mary ..	Penal ..	15	39
Nash, Percy Francis ..	Water Supply	90	34	Northby, William Henry ..	Penal ..	14	17
Nation, Henry Evelyn ..	Water Supply	90	4	Norton, Henry Breakett ..	Agriculture	75	4
Natrass, John ..	Agriculture	72	9	Norton, Leslie John Lewis	Water Supply	93	35
Naughton, John ..	Water Supply	91	6	Norwood, George Charles	Titles ..	37	60
Naylor, Alfred John ..	Public Library	11	47	Nosedá, Raymond ..	Health ..	52	28
Neal, Edgar Harold ..	Agriculture	69	4	Nott, Joseph Henry ..	Health ..	53	10
Neal, Hilda Marion French	Children's Welfare	7	68	Nowell, Clifford Henry ..	Agriculture	71	48
Neal, Rex Raymond ..	Lands ..	40	22	Nugent, Desmond ..	Mental Hygiene	55	16
Nee, Peter James ..	Police ..	11	14	Nugent, John William ..	Forests	82	11
Neeley, William David ..	Govt. Printer's ..	24	36	Nugent, Mary Josephine ..	Mental Hygiene	56	71
Neeson, Patrick John ..	Lands ..	42	33	Nugent, Paul Gabriel ..	Health ..	52	13
Neighbour, Amy Elizabeth	Mental Hygiene	59	44	Nugent, William Edward ..	Lands ..	46	24
Neil, Hugh Purves ..	Housing Commis- sion	18	23	Nunan, Wm. Francis ..	Titles ..	37	4
Neivandt, Jas. Genders ..	Children's Wel- fare	7	6	Nunn, William Thomas ..	Mental Hygiene	68	23
Nelder, Alfred Gordon ..	Forests	79	37	Nuttall, Cyril Gale ..	Water Supply	95	12
Nelson, Charles Rupert	Mental Hygiene	60	66	<b>O.</b>			
Clifford				Oag, William Durham ..	Mental Hygiene	56	4
Nelson, Elizabeth ..	Mental Hygiene	60	21	Oakes, Richard Francis ..	Milk Board ..	70	3
Nelson, Vincent Thomas ..	Immigration ..	6	26	Oakley, George Patrick ..	Law ..	31	57
Nelson, William Frederick	Govt. Printer's ..	23	29	Oakley, John Gordon ..	Audit ..	5	7
Neumann, Albert Victor ..	Mental Hygiene	59	6	Oakley, Percy Gordon ..	Water Supply ..	87	51
Nevill, Frank Austin ..	Water Supply	86	18	Oakley, Reginald ..	Govt. Printer's ..	23	34
Neville, Annie ..	Mental Hygiene	67	47	Oates, Ferdinand Alfred ..	Mental Hygiene	66	25
Neville, Douglas William	Premier's ..	3	21	Oates, George Leslie Alwin	Mental Hygiene	66	41
Nevin, William Keith ..	Chief Secretary's	6	11	Oberin, Clive Walter ..	Water Supply	87	46
Nevins, Frances Valda ..	Health ..	52	31	O'Brien, Charles Athol ..	Titles ..	38	36
Newcombe, Donald James	Labour ..	77	24	O'Brien, Duncan Norman	Govt. Printer's ..	21	36
Newcombe, Henry Albert	Sheriff's ..	30	46	O'Brien, Ernest John ..	Agriculture	69	50
Newcombe, Ronald Ernest	Health ..	53	40	O'Brien, Frederick Francis	Public Works ..	47	26
Newcombe, Willfred Edgar	Public Library	12	40	O'Brien, George Grant ..	Law ..	30	9
Newey, John Philip ..	Forests	78	47	O'Brien, Gerard Francis ..	Law ..	30	39
Newing, Robert ..	Water Supply	87	30	O'Brien, Gerald Majella	Housing Commis- sion	18	24
Newman, Harold Gordon ..	Govt. Printer's ..	21	25	Thomas			
Newman, Lewis Arthur ..	Forests	79	36	O'Brien, John Francis ..	Mental Hygiene	65	68
Newman, Rex James ..	Agriculture	70	49	O'Brien, John Joseph ..	Mental Hygiene	66	45
Newport, William ..	Mental Hygiene	56	38	O'Brien, Mabel Agatha ..	Mental Hygiene	61	21
Newson, Henry James ..	Children's Wel- fare	7	11	O'Brien, Mary Elizabeth ..	Forests	78	20
Newson, Ronald Brazier ..	Public Service Board	5	31	O'Brien, Mary Frances ..	Mental Hygiene	56	59
Newton, Arthur ..	Stamp Duties ..	18	51	O'Brien, Max Desmond ..	Mental Hygiene	55	47
Newton, Beatrice Jean ..	Public Works ..	47	18	O'Brien, Michael ..	Education	27	34
Newton, James Henry ..	Lands ..	43	27	O'Brien, Michael Edward	Forests	81	22
Newton, John Charles	Water Supply	94	17	O'Brien, Thomas ..	Education	27	41
David				O'Brien, Thomas Lance ..	Public Works ..	49	44
Newton, William James ..	Gardens	44	47	O'Brien, Vincent John ..	Mental Hygiene	67	66
Neyland, Edwd. Christo- pher	Taxation ..	19	63	O'Brien, William ..	Water Supply	90	35
Nial, Philippa Mary ..	Public Library	12	1	O'Callaghan, Desmond	Education	26	44
Nichol, Leslie ..	Mental Hygiene	66	34	Thomas			
Nicholas, John Pern ..	Law ..	35	6	O'Carroll, John Devoy ..	Premier's ..	3	53
Nicholls, William James ..	Gardens	44	25	O'Connell, Alexander Martin	Penal ..	13	24
Nichols, Alfred John ..	Water Supply	83	71	O'Connell, Allan Edwin ..	Law ..	36	7
Nichols, Jack Thoroton ..	Public Works ..	50	7	O'Connell, Brendon James	Lands ..	41	70
Nichols, William John ..	Audit ..	4	32	O'Connell, Edmund ..	Law ..	31	30
Nicholson, Keith Patrick ..	Premier's ..	3	18	O'Connell, Thomas Monti- ford Peter	Taxation ..	19	57
Nicholson, Richard Charles	Water Supply	93	38	O'Connor, Adrian ..	Lands ..	40	63
Nicholson, Thelma Lillian	Mental Hygiene	64	69	O'Connor, Alexander Joseph	Law ..	31	22
Nickell, Jean Sarah ..	Govt. Printer's ..	21	72	O'Connor, Allen Vincent ..	Titles ..	38	5
Nicol, George ..	Agriculture	74	45	O'Connor, Edward Thomas	Public Works ..	47	34
Nicol, Henry Cameron ..	Police ..	11	18	O'Connor, Gordon ..	Lands ..	40	18
				O'Connor, Hilda Kathleen	Public Works ..	47	29
				O'Connor, James Edmund	Law ..	35	3
				O'Connor, James Patrick	Taxation ..	19	47

## INDEX TO LIST OF OFFICERS—continued.

Name.	Department, &c.	Page.	No. on Page.	Name.	Department, &c.	Page.	No. on Page.
O'Connor, John Edward ..	Agriculture ..	75	13	O'Rourke, Basil Joseph ..	Motor Car Insurance	6	61
O'Connor, John Michael ..	Penal ..	13	39	O'Rourke, Dorothy Mavis	Mental Hygiene	66	15
O'Connor, John Norman ..	Housing Commission	17	45	Orr, George Ernest ..	Mental Hygiene	63	62
O'Connor, Kevin John ..	Law ..	31	61	Orr, Thomas Augustus ..	Statist's ..	9	18
O'Connor, Marie Angela ..	Accident Insurance	6	49	Orson, Harry Pateman ..	Water Supply ..	85	25
O'Connor, Mary Ursula ..	Public Library ..	11	56	Orth, James Frederick ..	Lands ..	41	62
O'Connor, Michael Stephen	Mental Hygiene	62	22	Osborn, John Henry ..	Lands ..	41	56
O'Connor, Patrick Joseph	Law ..	31	33	Osborne, George Edwin ..	Public Trustee's	36	40
O'Connor, Thomas Patrick	Mental Hygiene	67	19	Osborne, Laurence Keith	Mental Hygiene	58	10
O'Dee, Albert Hector James	Police ..	10	36	Osborne, Minnie ..	Mental Hygiene	60	14
O'Dee, Claude Benedict ..	Public Works ..	47	42	Osborne, William Samuel	Water Supply ..	83	59
O'Donnell, Francis Desmond	Labour ..	77	17	Osbourne, Robert Lancelot Ford	Public Trustee's	36	37
O'Donnell, James ..	Mental Hygiene	64	1	Osgood, Bertram Benjamin	Water Supply ..	90	2
O'Donnell, James Francis	Education ..	26	37	O'Shannessy, Lawrence ..	Govt. Printer's	24	67
O'Donnell, James Michael	Police ..	10	49	O'Shea, Thomas Charles ..	Govt. Printer's	21	35
O'Donnell, Kathleen	Mental Hygiene	63	55	O'Sullivan, Gregory Daniel	Law ..	34	9
O'Donnell, Mary Patricia	Mental Hygiene	58	45	Oswin, John Desmond ..	Titles ..	37	75
O'Donohue, John ..	Public Works ..	47	22	O'Toole, Barry Joseph ..	Police ..	10	20
O'Dwyer, Eugene ..	Taxation ..	19	70	O'Toole, John Daniel ..	Chief Secretary's	6	15
O'Farrell, James ..	Penal ..	13	34	Ottrey, Wm. Charles ..	Lands ..	41	26
O'Farrell, John Patrick ..	Audit ..	4	26	Ottrey, Herbert Walter John	Mental Hygiene	65	60
O'Farrell, Martin Francis	Mental Hygiene	62	31	Owen, Alan Keith ..	Penal ..	15	6
Ogilby, Douglas Raglan Grant	Mines ..	51	16	Owen, Ernest Theodore ..	Penal ..	14	58
Ogilby, Robert Claud Gordon	Public Works ..	48	33	Owen, Irene Ethel (Mrs.)	Children's Welfare	7	67
Ogilvie, Thomas Henry ..	Water Supply ..	89	48	Owen, Ronald Leslie ..	Education ..	27	51
O'Grady, Brian John ..	Police ..	11	10	Owen, William Richard ..	Mental Hygiene	58	63
O'Grady, John ..	Govt. Printer's ..	23	15	Owens, Ellis Michael ..	Penal ..	15	47
O'Grady, John Patrick ..	Mental Hygiene	58	71	Owens, Maureen Teresa ..	Govt. Printer's ..	22	52
O'Grady, Kathleen Mary ..	Mental Hygiene	60	2				
O'Halloran, Harry Stanlius	Taxation ..	19	41	<b>P.</b>			
O'Hanlon, William Patrick	Children's Welfare	7	7	Packham, Alex Mather ..	Public Works ..	49	39
O'Hara, John Fox ..	Law ..	35	9	Padgham, Mervyn Roy ..	Taxation ..	19	20
O'Hara, William Alphonsus	Titles ..	37	52	Padley, George ..	Children's Welfare	7	9
O'Heare, John Nicholas ..	Water Supply ..	83	58	Page, John Maxwell ..	Education ..	27	21
O'Kane, James Dominick	Mental Hygiene	61	8	Page, Marie Veronica ..	Mental Hygiene	61	61
O'Kane, Kevin Roderick ..	Forests ..	82	6	Pagon, Charles Joseph ..	Lands ..	43	6
Oke, Charles George ..	Public Library ..	12	37	Paige, Robert Lyndon ..	Law ..	35	17
Oke, Frank Bryan ..	Lands ..	45	43	Pain, Willoughby Charles	Water Supply ..	91	33
O'Keane Lawrence ..	Mental Hygiene	64	51	Paine, Duke William Murray	Forests ..	79	7
O'Keefe, Gordon Charles	Govt. Printer's ..	24	38	Palling, Arthur Leslie ..	Water Supply ..	91	37
O'Keefe, Thomas William	Water Supply ..	84	29	Pallot, Henry James ..	Forests ..	80	22
Old, Thomas James ..	Water Supply ..	93	12	Palmer, Clara Elizabeth Calley	Children's Welfare	7	29
Oldham, George ..	Public Works ..	47	21	Palmer, James William ..	Mental Hygiene	68	34
O'Leary, Barry William	Law ..	33	21	Palmer, John Keily ..	Mental Hygiene	65	76
O'Leary, John Aloysius ..	Water Supply ..	95	19	Palmer, Joseph Robert ..	Water Supply ..	92	13
O'Leary, Julia Mary ..	Mental Hygiene	57	8	Palmer, Leonard Keith ..	Mental Hygiene	55	4
O'Leary, Madeline Ellen ..	Lands ..	42	23	Palmer, William Francis	Penal ..	14	57
O'Leary, Patrick Arthur	Water Supply ..	93	51	Palmer, William Robert ..	Public Service Board	5	37
Oliphant, Marie Claire ..	Health ..	54	19	Pardy, Maximilian Geoffrey Frank	Titles ..	38	47
O'Loughlin, John Albert	Mental Hygiene	61	14	Parfitt, Francis Henry ..	Agriculture ..	75	5
O'Loughlin, John Alphonsus	Penal ..	15	12	Park, Henry ..	Agriculture ..	71	51
Olsen, Paul Engberg ..	Water Supply ..	84	24	Park, William James ..	Agriculture ..	72	27
Olsen, Ronald Erling ..	Water Supply ..	92	60	Parke, Hubert Roland ..	Forests ..	79	48
Olsen, William John ..	Govt. Printer's ..	23	46	Parker, Alfred Ernest ..	Penal ..	13	3
O'Mahony, Mary Teresa ..	Mental Hygiene	68	51	Parker, Claud Vivian ..	Agriculture ..	72	7
O'Malley, Charles ..	Public Works ..	49	49	Parker, Ernest Albert ..	Housing Commission	17	53
O'Meara, James Sherlock Guy	Education ..	26	29	Parker, Esma Elizabeth Regina (Mrs.)	Mental Hygiene	59	69
O'Meara, Timothy Michael	Lands ..	40	40	Parker, John Joseph ..	Penal ..	16	3
O'Neil, John Webb ..	Audit ..	4	22	Parker, Norman ..	Public Works ..	49	68
O'Neill, Charles Patrick ..	Ports and Harbours	50	38	Parnaby, David Kingsley	Forests ..	80	8
O'Neill, Chester Henry ..	Water Supply ..	83	44	Parr, George Everton ..	Labour ..	76	6
O'Neill, David Francis ..	Lands ..	43	43	Parr, Robert Francis ..	County Court ..	30	58
O'Neill, Henry Francis ..	Public Service Board	5	28	Parr, Walter James ..	Mines ..	51	2
O'Neill, Rupert ..	Penal ..	13	4	Parslow, Albert John ..	Lands ..	46	16
Opie, Athel Ernest Cornwall	Public Works ..	48	57	Parslow, Eli James ..	Lands ..	43	66
Opie, George Lindsay ..	Mental Hygiene	64	17	Parsons, Alfred George ..	Public Library ..	12	16
Ord, Clive Samuel Russell	Mental Hygiene	61	42	Parsons, William Henry ..	Water Supply ..	91	39
Ord, Cyril Penrose ..	Mental Hygiene	56	26	Pascall, Charles Arthur ..	Agriculture ..	73	7
Ord, Harold Hilyard ..	Mental Hygiene	62	29	Pascoe, George Graham ..	Children's Welfare	7	49
Orde, Thomas Tully ..	Forests ..	82	42	Pascoe, Harry William ..	Law ..	34	24
O'Reilly, John Boyle ..	Stamp Duties ..	18	67	Pascoe, Wesley Robert ..	Apprenticeship Commission	77	52
O'Reilly, Michael Augustus	Mental Hygiene	63	51				
O'Reilly, Terence ..	Penal ..	14	3				
O'Riley, Peter Daniel ..	Penal ..	14	50				
O'Riordan, Timothy ..	Mental Hygiene	58	73				

## INDEX TO LIST OF OFFICERS—continued.

Name.	Department, &c.	Page.	No. on Page.	Name.	Department, &c.	Page.	No. on Page.
Pascoe, Wm. John Vincent	Titles	38	21	Pethard, William Henry	Motor Car Insurance	6	56
Pass, William Leslie	Mental Hygiene	65	27	Petrie, George Alexander	Agriculture	75	7
Passmore, William Howard	Education	26	33	Petrie, George Allan Thomas	Penal	14	69
Pateman, Albert	Water Supply	92	14	Petrie, Thomas George	Stamp Duties	18	68
Patena, John Francis	Public Works	47	7	Pettifer, Robert Thomas Swindley	Forests	80	19
Paterson, John James	Forests	78	31	Pettingill, Leslie Michael	Mental Hygiene	64	37
Paterson, Walter Chas.	Health	53	42	Peverill, Albert Lorraine	Treasury	17	24
Patience, George	Ports and Harbors	50	45	Peverill, Frederick Harold	Public Trustee's	36	52
Paton, John Howard	Lands	40	21	Pfeifer, Allan Henry Conrad	Law	32	2
Patten, John Ernest Carstairs	Public Works	49	70	Pfeiffer, John Henry	Mental Hygiene	64	34
Patten, John Talbot	Public Trustee's	36	27	Phair, Arthur Cuthbert	Penal	13	44
Patten, Victor Sydney	Govt. Printer's	24	29	Phair, Edward Christopher	Water Supply	89	49
Patterson, David Mitchell	Public Works	48	42	Phean, Annie	Mental Hygiene	64	58
Patterson, James Andrew	Mental Hygiene	67	32	Phelan, Beryl Enid Marie	Premier's	3	41
Patterson, William Henry	Agriculture	69	33	Phibbs, Ronald Milton	Public Trustee's	36	57
Patton, Percy Joseph	Lands	40	44	Philbrick, Raymond Henry Thomas	Water Supply	84	33
Paul, Alice Merlyn	Children's Welfare	8	2	Philip, Percival Norman	Agriculture	73	35
Paul, Archibald Campbell	Water Supply	94	9	Philips, Arthur Fitzmaurice	Mental Hygiene	63	43
Pavey, Charles Henry Graham	Forests	79	46	Phillipps, Rundle Whitford	Housing Commission	17	58
Payne, Arthur John Thomas	Crown Solicitor's	29	54	Phillips, Albert Raphael	Mental Hygiene	67	58
Payne, Jean	Education	26	49	Phillips, Charles Walter	Chief Secretary's	6	8
Payne, William Howard	Water Supply	84	40	Phillips, Harry James	Water Supply	87	29
Paynter, Melva Grace	Mental Hygiene	62	24	Phillips, Harry Raynor	Premier's	3	48
Peak, Victor Thomas Henry	Govt. Printer's	22	29	Phillips, Henry Victor	Mines	51	26
Peake, Frederick Rex	Public Works	49	5	Phillips, Idwal John	Water Supply	95	17
Pearce, Henry George Laurence	Mental Hygiene	58	54	Phillips, Joseph	Penal	14	66
Pearce, Letitia Anne	Children's Welfare	7	31	Phillips, Winifred Theresa (Mrs.)	Mental Hygiene	61	18
Pearce, Reuben Joseph Redmond	Penal	13	48	Philpott, Edwin Cyrus	Mental Hygiene	66	47
Pearce, Rex Wilton	Health	53	18	Phyland, Robert Graham	Agriculture	69	8
Pearsall, Jack Holmes Reid	Mental Hygiene	65	16	Pianta, Stephen Lewis	Water Supply	88	35
Pearson, Douglas	Water Supply	86	29	Pick, Stanley Alan	Public Library	12	28
Pearson, Oscar George	Lands	44	54	Pickring, Robert Robinson	Public Library	12	51
Pearson, Shirley Josephine	Water Supply	83	30	Picton, George Henry	Lands	43	14
Peck, Frederick Charles	Children's Welfare	7	41	Pidoto, Olive Ann	Govt. Printer's	22	1
Peck, Thomas Patrick	Water Supply	93	5	Pidoto, Walter Leslie	Ports and Harbors	50	56
Pedersen, Knud Helge Hedegaard	Agriculture	73	16	Pilley, Roy Leslie Hinton	Water Supply	84	11
Fedlow, George Fitzgeorge	Water Supply	83	2	Pinches, Percy John	Mental Hygiene	58	8
Peel, Leslie Edward	Lands	40	32	Pini, Patrick Noel	Mental Hygiene	66	5
Pell, Charles	Water Supply	90	3	Pinne, Richard Norman	Govt. Printer's	22	62
Pemberton, Edward James Elgin Gordon	Lands	42	52	Pirie, Eliza	Mental Hygiene	67	48
Pender, Jeanie Katherine Munro	Health	53	44	Pirie, Hector Lahej	Explosives	8	11
Pendergast, James Leonard	Water Supply	88	28	Pittard, Edward James	Children's Welfare	7	1
Penfold, Alexander Rex	Law	33	4	Pittard, John Henry	Water Supply	83	14
Pengelly, Stewart Daff	Water Supply	86	13	Pittman, Harold Ambrose Jacques	Agriculture	71	3
Penman, Frank	Agriculture	69	47	Place, Ralph Joseph	Law	29	36
Penrose, Alan Stephen	Treasury	17	6	Place, William Thomas	Education	26	3
Penrose, Edgar Howard	Public Library	12	24	Plant, Richard James	Water Supply	85	27
Pepper, Clifford Francis	Agriculture	75	41	Platt, Henry	Gardens	44	31
Perkins, Arthur John	Mental Hygiene	62	73	Platts, Maurice Claude	Lands	40	46
Perkins, Charles Edward	Gardens	44	51	Playle, Margaret Ethel	Health	53	34
Perraton, Raymond Gould	Lands	41	49	Pobjoy, Francis Dennis	Housing Commission	18	13
Perrin, Kathleen	Penal	15	31	Pobjoy, James Francis	Lands	40	37
Perry, Alfred Wm.	Police	10	46	Pobjoy, Phyllis Marie	Mental Hygiene	64	73
Perry, Arthur William	Public Works	48	49	Polack, Joyce Phyllis	Children's Welfare	7	66
Perry, Francis Jacob	Public Library	11	52	Pollard, Geoffrey Reginald	Forests	79	54
Perry, John Nelson	Lands	41	42	Pollard, John Luscombe	Titles	38	44
Perryman, Thomas George	Govt. Printer's	24	13	Pollock, Robert	Public Works	47	39
Pescia, Cyril Charles	Lands	45	8	Pollock, Robert Edward	Water Supply	89	12
Pescott, Richard Thomas Martin	Public Library	12	30	Pollock, Vincent Clyde	Govt. Printer's	24	40
Petering, Evald Theodor	Housing Commission	17	55	Polmeare, William	Mental Hygiene	65	69
Peters, Carmen	Taxation	20	28	Pope, Albert Eric	Mines	51	12
Peters, Edward William	Premier's	3	52	Pope, Eric James	Mental Hygiene	65	70
Peters, Evan Seifert	Health	54	24	Pope, George Stanley John	Penal	15	24
Peters, Francis Bruno	Education	26	51	Pope, Leslie Howard	Public Works	49	8
Peters, Irene Mary	Mental Hygiene	68	8	Porter, Marjorie	Mental Hygiene	58	53
Peters, Leslie	Mental Hygiene	57	59	Potter, Dorothy	Mental Hygiene	61	56
Peters, Margaret Dorothy	Mental Hygiene	68	6	Potter, George	Public Library	12	50
Peters, Richard Donald	Housing Commission	17	59	Pound, Reginald Bruce	Police	11	3
Petersen, Doris Christine	Mental Hygiene	59	71	Poustie, John	Lands	42	13
Petersen, Robert Mathew	Law	29	39	Powell, Askin Loris	Law	32	22
Peterson, Leonard Morton Bushnell	Public Works	49	29	Powell, Charles Frederick Nelson	Water Supply	92	51
				Powell, Sidney Clarke	Agriculture	70	41
				Powell, Stanley Arthur	Lands	45	37



INDEX TO LIST OF OFFICERS—continued.

Name.	Department, &c.	Page.	No. on Page.	Name.	Department, &c.	Page.	No. on Page.
Riach, Alan John	Labour	77	18	Robilliard, Charles Sutcliffe	Labour	76	14
Ricardo, Reginald	Statist's	9	41	Robin, Albert James	Water Supply	95	1
Rice, Clarence Edward	Lands	42	41	Robinson, Arthur Stanley	Public Works	47	25
Rice, Peter Paul	Lands	45	41	Robinson, Ben	Agriculture	69	51
Rice, Ronald Victor	Water Supply	92	46	Robinson, Clifford Charles	Water Supply	84	30
Rich, Norman	Water Supply	87	3	Robinson, Ernest Peter	Water Supply	95	36
Richards, Donald George	Crown Solicitor's	29	49	Robinson, Francis William	Titles	38	74
Richards, Edward	Taxation	20	12	Robinson, George Edmund	Labour	76	57
Richards, Fredk. Royal	Police	9	64	Robinson, Jessie Irene	Taxation	20	17
Richards, John	Public Service Board	5	35	Robinson, John Henry	Education	27	33
Richards, Keith John	Water Supply	85	32	Robinson, John William	Education	27	16
Richards, Wilfrid Alistair	Stamp Duties	18	62	Robinson, Keith James	Mental Hygiene	58	14
Richardson, Ada May	Mental Hygiene	59	54	Robinson, Tasman Harold	Mental Hygiene	56	21
Richardson, Alexander	Ports and Harbors	50	40	Robinson, Victor Nelson	Mental Hygiene	63	26
Richardson, Clifford Ernest	Agriculture	71	11	Robinson, William Harley	Public Works	49	36
Richardson, Eric Lawrence	Chief Secretary's	6	16	Robinson, William Henry	Statist's	9	19
Richardson, George Charles	Penal	14	75	Robley, Henry Foster	Agriculture	73	67
Richardson, Joseph Henry	Mental Hygiene	58	21	Rochford, Thomas	Public Library	12	29
Richardson, Leonard Keith	Water Supply	88	49	Roder, Otto Edward	Water Supply	86	38
Richardson, Mary Leona	Children's Welfare	7	38	Rodriquez, William Giovanni	Ports and Harbors	50	51
Richardson, Rita Eloy	Mental Hygiene	61	52	Rogan, George William	Health	53	37
Richmond, Rupert Halley	Water Supply	94	36	Rogers, Albert Edward	Govt. Printer's	24	11
Richter, Leonard John	Agriculture	70	19	Rogers, Charles William	Water Supply	85	47
Rickert, Frederick Arthur	Lands	40	38	Rogers, Francis Clarence	Mental Hygiene	59	32
Ridge, Clive Farran	Mental Hygiene	63	40	Rogers, Francis William	Govt. Printer's	24	58
Ridgeway, Ivon Reeve	Education	27	5	Rogers, Harry James Joyce	Forests	81	2
Ridgeway, William Joseph	Agriculture	75	29	Rogers, Hugh	Mental Hygiene	65	57
Ridgeway, Norman Fredk.	Agriculture	75	27	Rogers, James Percy	Ports and Harbors	50	24
Ridout, Fredk. Charles	Lands	44	59	Rogers, John	Penal	14	1
Ridout, John Charles	Forests	78	43	Rogers, John Murray	Agriculture	73	47
Rigg, Alwyn Harper	Water Supply	83	7	Rogers, Thomas Charles	Forests	80	24
Riggs, Hedley Charles	Water Supply	95	6	Rogers, Walter James	Govt. Printer's	22	27
Riley, Alexander Hele	Mental Hygiene	61	64	Rogerson, Frank	Water Supply	92	34
Riley, Clifford David	Water Supply	85	31	Rogerson, Henry	Mental Hygiene	55	10
Riley, Edward William	Public Works	48	22	Rogerson, Stanley Wallace	Water Supply	84	22
Riley, Eileen Patricia	Health	54	4	Rohan, Anthony Patrick	Lands	43	9
Riley, Henry Joseph	Gardens	44	32	Rohner, Raymond Sydney	Ports and Harbors	50	21
Riley, John Edward	Penal	14	21	Rolfe, Wilfred Adrian	Agriculture	74	16
Ringrose, Archibald John	Agriculture	73	72	Rombach-Scharp, Bruce	Water Supply	90	25
Riordan, Peter Mathew	Audit	4	20	Wotherspoon			
Ripper, Leslie Roy	Law	31	23	Ronalds, Albert Francis	Water Supply	84	23
Ritchie, Clarence Charles	Penal	13	54	Ronayne, Mary	Mental Hygiene	61	49
Ritchie, Russell James	Forests	82	37	Rooke, Ronald Edward	Penal	13	17
Ritchie, Victor Barry Tasman	Agriculture	69	10	Roper, Rocco Charles	Mental Hygiene	61	67
Ritchie, William	Forests	82	26	Rorke, George Henry Patrick	Audit	4	41
Ritchie, William Kevin	Housing Commission	18	30	Roscholler, Clarence Newman	Labour	76	10
Rix, Elizabeth	Statist's	9	16	Roscow, John Rosel	Govt. Printer's	20	64
Rix, Reginald Anthony	Lands	41	52	Rosengreen, Ivan James	Mental Hygiene	61	68
Rixon, Charles Henry	Govt. Printer's	22	44	Rosengren, John Herman	Mental Hygiene	66	4
Roach, Gerald Michael	Labour	77	9	Rosenthal, David Braham	Health	53	32
Roache, William Clyde	Water Supply	93	22	Rosevear, George William	Water Supply	87	44
Roadley, Bernard Herbert	Agriculture	69	9	Rosie, Ina	Govt. Printer's	22	11
Robb, Arthur Edward	Gardens	44	36	Rosie, Jessie Joy	Govt. Printer's	22	6
Robb, Arthur John	Water Supply	88	14	Rosier, Arthur Herbert	Mental Hygiene	67	45
Roberts, Albert Richard	Agriculture	71	39	Ross, Ada Catherine	Lands	41	22
Roberts, Charles Henry	Penal	16	1	Ross, Archie Kenneth	Govt. Printer's	21	47
Roberts, Edgar Lennard	Mental Hygiene	63	41	Ross, Benjamin	Audit	5	3
Roberts, Edward Percival	Stamp Duties	18	70	Ross, Donald	Agriculture	71	47
Roberts, Hugh				Ross, Ewen Leslie	Law	34	19
Roberts, Ellis Leslie	Apprenticeship Commission	77	54	Ross, Francis Leslie Curtis	Superannuation	18	38
Roberts, Frank Leslie	Govt. Printer's	22	42	Ross, Graeme Edward	Titles	38	15
Roberts, Hugh	Audit	4	24	Ross, Josephine Alena	Mental Hygiene	66	6
Roberts, John Arthur	Agriculture	70	39	Ross, Martin Benjamin	Lands	40	7
Roberts, John Harold	Education	27	8	Ross, Mildred Lavinia	Police	11	22
Roberts, Leslie Linton	Public Library	12	5	Ross, Robert Melos	Agriculture	72	3
Roberts, Raymond Edward	Water Supply	93	30	Ross, Stanley George	Water Supply	89	34
Roberts, Rudolph	Agriculture	74	19	Ross, Wallace Victor	Govt. Printer's	20	54
Roberts, Theodore Laurence	Govt. Printer's	23	32	Rouvray, Gordon	Penal	13	62
Roberts, Thomas Alexander	Water Supply	90	43	Row, Arthur Leslie	Police	10	71
Roberts, Walter Lawrence	Public Works	49	35	Rowan, Bruce Hamilton	Titles	30	4
Roberts, Archibald				Rowan, James Owen	Statist's	9	22
Roberts, William John	Taxation	19	50	Rowe, Clarence Anthony	Govt. Printer's	22	61
Robertson, Alfred	Premier's	3	26	Rowe, Matthew Hully	Forests	82	24
Robertson, Clyde Alexander	Agriculture	69	28	Rowe, Thomas Gregory	Apprenticeship Commission	77	53
Robertson, Eric Joseph	Lands	40	48	Rowe, Thomas Henry	Agriculture	73	32
Robertson, Jeanie McAlpine	Water Supply	83	31	Rowe, William Leslie	Health	52	1
				Rowe, William Patrick	Water Supply	95	29
				Rowell, John	Penal	14	10

## INDEX TO LIST OF OFFICERS—continued.

Name.	Department, &c.	Page.	No. on Page.	Name.	Department, &c.	Page.	No. on Page.
Rowney, William Frederick Leonard	Water Supply	88	10	Scanlan, Ronald John	Mental Hygiene	55	54
Rowse, Robert Victor	Govt. Printer's	21	16	Scannell, Norman James	Law	34	28
Roy, Robert George	Agriculture	73	3	Scarborough, Alice	Children's Welfare	7	69
Rudd, George Theodore	Mental Hygiene	59	38	Scarff, Dudley James	Taxation	19	32
Rule, Richard	Mental Hygiene	59	16	Scarratt, George Curzon	Mental Hygiene	62	55
Rumble, Allan	Water Supply	93	18	Scharp, Eric Bernard	Public Works	48	35
Rundle, Ashleigh Thomas	Lands	41	72	Schmidt, John	Mental Hygiene	67	67
Runge, Francis Deane	Premier's	3	50	Schmidt, Richard William	Lands	41	10
Rush, Basil Allan	Children's Welfare	7	10	Schmidt, Walter Christopher	Agriculture	75	2
Rushbrooke, Albert Claude	Govt. Printer's	24	52	Scholes-Robertson Keith Norwood	Water Supply	85	49
Rushford, Bryan Henry	Agriculture	74	54	Schreibersdorf, Arnold	Water Supply	85	11
Russell, Catherine Theresa	Taxation	20	18	Schulties, George Herbert Cecil	Penal	14	64
Russell, Desmond Meredith	Education	26	39	Schultz, John Maxwell	Lands	45	49
Russell, John Albert	Mental Hygiene	64	35	Schulz, Silas Albert Waldemar	Public Works	49	64
Russell, Kevin	Public Works	47	14	Schoberg, James Henry	Penal	14	51
Russell, Mary	Children's Welfare	7	30	Scotland, Andrew Ernest John	Statist's	9	10
Russell, Walter Francis	Water Supply	91	61	Scott, Alan Edward	Law	32	25
Russell, William Charles	Govt. Printer's	21	17	Scott, Frank Gladwin	Mental Hygiene	58	75
Russell, William McKenzie	Mental Hygiene	67	22	Scott, Jas. Archibald	Accident Insurance	6	35
Rust, Eric William	Forests	79	40	Scott, Lincoln James	Water Supply	92	47
Rutherford, William Henry	Tender Board	18	42	Scott, Thomas	Water Supply	85	56
Rutledge, David	Agriculture	72	23	Scott, Vernon Wilmot	Police	9	65
Rutledge, Henry John	Agriculture	75	43	Scott-Orr, Alison	Mental Hygiene	67	63
Ryall, Alan Henry William	Agriculture	71	19	Scriven, John Edward George	Taxation	20	13
Ryall, Alfred Thomas	Law	34	4	Scruby, Francis Joseph	Audit	4	34
Ryan, Catherine Mary (Mrs.)	Mental Hygiene	58	50	Sculley, Lionel Bernard	Statist's	9	12
Ryan, Cecil George	Water Supply	92	15	Scully, Desmond Bruce	Law	33	13
Ryan, Edmund John	Water Supply	85	13	Scully, James Costigan	Labour	77	27
Ryan, Edward Francis	Police	10	7	Scully, Vincent Phillip	Public Service Board	5	29
Ryan, Francis	Children's Welfare	7	21	Seamons, Chas. Leslie	Lands	41	48
Ryan, James Francis	Law	32	16	Seargent, William Alexander	Water Supply	90	49
Ryan, James Kevin	County Court	30	63	Searle, Alfred Ernest	Mental Hygiene	55	32
Ryan, Jessie Ellen	Children's Welfare	8	6	Searle, Nellie	Titles	38	18
Ryan, John	Mental Hygiene	55	67	Searle, Reginald Whitford	Govt. Printer's	20	56
Ryan, Joseph Wilfred	Labour	76	7	Seaton, Robert Thomas	Forests	80	6
Ryan, Lucy Margaret	Treasury	17	33	Sebo, Stanley James	Apprenticeship Commission	77	51
Ryan, Martin Benedict	Public Library	11	51	Seccombe, Arthur Vivian	Public Works	49	26
Ryan, Martin Joseph	Public Works	47	8	Secomb, John Arthur	Agriculture	75	8
Ryan, Maurice Edward	Lands	41	58	Sedgman, Thorold Wilfred Hamilton	Mental Hygiene	58	58
Ryan, Patrick	Agriculture	69	3	Segrave, Arnold James	Mental Hygiene	67	33
Ryan, Sydney Ernest	Forests	82	14	Seidel, Kurt Alfred	Lands	40	51
Ryan, William Joseph	Mental Hygiene	57	43	Seiler, Leopold Clarke	Lands	44	66
Ryland, Ernest Augustus	Water Supply	84	37	Seipolt, Hubert John	Water Supply	88	11
				Seipolt, William	Water Supply	88	8
				Seitz, John Arnold	Education	26	1
Sais, Cyril John	Lands	40	35	Selby, Reginald Benjamin	Lands	45	3
Salter, Joseph Edward	Mines	51	42	Semmens, Alfred John	Govt. Printer's	24	3
Salvado, Roy Charles	Penal	14	76	Semmens, Edwin James	Forests	79	34
Sampson, William Edward	Water Supply	83	54	Semmens, Herbert James	Forests	82	34
Samson, Harold	Water Supply	93	10	Semmens, James Henry	Mental Hygiene	60	11
Samuel, Stanley Gordon	Accident Insurance	6	33	Semmens, Norman Richard	Audit	4	28
Sandall, William Arthur	Public Service Board	5	22	Semmens, Richard John	Mental Hygiene	63	24
Sanders, Cecil Lancelot	Water Supply	86	17	Senior, Robert Jeffrey Clayton	Education	26	12
Sanders, Harry Thomas	Forests	78	4	Serong, George William	Mental Hygiene	60	37
Sandord, Ernest Henry	Labour	76	65	Serpell, Dorothy Grace	Health	54	36
Sandford, Herbert William	Education	27	43	Serpell, Samuel Fielding	Health	52	47
Sandford, Raymond	Water Supply	95	30	Sertori, James	Mental Hygiene	62	15
Sanger, Herbert Colin	Water Supply	85	36	Sevier, Ivon Cletus	Mental Hygiene	63	61
Sanguinetti, Clifford	Law	31	45	Sevier, Percy Oswald	Mental Hygiene	56	6
Sargeant, Charles Albert	Mental Hygiene	57	62	Shanahan, Hazel Jean Agnes	Health	53	46
Sault, Gordon Buckley	Public Works	49	69	Shanley, Harold Leslie	Tender Board	18	45
Saunders, Alfred Walter	Water Supply	85	52	Shannon, May	Mental Hygiene	66	62
Saunders, Annie Lillian	Mental Hygiene	67	72	Sharkey, Cyril John Alexander	Govt. Printer's	22	60
Saunders, Arthur John	Lands	42	35	Sharman, George Albert	Explosives	8	14
Saunders, George Gordon	Forests	78	22	Shaw, Annie	Mental Hygiene	67	49
Saunders, George Roy	Public Works	49	66	Shaw, Eric Delbridge	Water Supply	86	16
Saunders, John Charles	Accident Insurance	6	43	Shaw, Ernest Albert	Govt. Printer's	23	16
Saunders, John Victor	Mental Hygiene	56	14	Shaw, Frank Maundrell	Water Supply	86	33
Saunders, Robert Arthur	Agriculture	72	39	Shaw, Oswald Charles	Agriculture	69	39
Saunders, Sydney Charles	Water Supply	95	13	Shaw, Reginald Alexander	Govt. Printer's	23	2
Saunders, Sydney Ernest	Water Supply	91	59	Shaw, Stuart Graham	Water Supply	94	11
Saville, Edgar Francis Clement	Water Supply	94	4	Shaw, William James	Health	53	22
Sawyer, Adele Marma	Health	54	37				
Saxe, Eugene George Everndon	Mental Hygiene	60	44				

## INDEX TO LIST OF OFFICERS—continued.

Name.	Department, &c.	Page.	No. on Page.	Name.	Department, &c.	Page.	No. on Page.
Shawcross, Sadie Elizabeth Davis	Forests	78	38	Slattery, Edward William	Law	76	1
Shea, Francis Rowan	Public Library	11	58	Slattery, Kathleen Dorothy	Labour	76	36
Shea, Henry Nicholas	Titles	38	35	Slattery, Kevin James	Lands	42	9
Sheahan, John William	Agriculture	70	16	Slattery, Reginald Joseph	Education	26	8
Shean, Violet Irene	Health	54	5	Slaughter, Thomas William James	Water Supply	87	25
Sheedy, Eileen Mary	Education	27	57	Sleeman, Gordon Read	Mental Hygiene	66	27
Sheedy, Kathleen Alicia Mary	Treasury	17	35	Sleeth, William Francis	Water Supply	91	53
Sheehan, Gregory Francis	Titles	39	9	Sloan, Ronald Grier	Water Supply	85	28
Sheehan, Leonard	Labour	76	19	Sloane, Arthur	Lands	43	35
Sheehan, Luke Thomas	Public Library	12	56	Sloper, Norman Lindsay	Govt. Printer's	24	70
Sheehy, Thomas	Govt. Printer's	24	31	Sluiter, Gerard Bond	Agriculture	73	63
Sheils, Grace Emily	Apprenticeship Commission	77	56	Slyth, John Henry Pierce	Labour	76	53
Sheldon, Brian George	Public Works	47	48	Smale, Stucley George	Water Supply	90	50
Shelton, Joseph	Lands	40	41	Smart, Frank Edgar	Govt. Printer's	23	70
Shennan, Harry Nankervis	Mental Hygiene	65	71	Smith, Albert Joseph	Titles	38	64
Shennan, Jack Robert	Lands	43	71	Smith, Albert Wm.	Health	54	32
Shennan, Joseph Henry	Mental Hygiene	65	25	Smith, Albert William	Lands	43	19
Shepherd, Edward John	Law	29	17	Smith, Alexander	Penal	14	11
Shepherd, Geoffrey George	Forests	82	38	Smith, Alfred James	Mental Hygiene	58	12
Shepherdson, Kathleen Lavinia	Penal	15	30	Smith, Amelia Josephine	Mental Hygiene	66	16
Sherret, John Stewart	Penal	14	7	Smith, Andrew Gordon	Water Supply	88	52
Sherriff, Roy Arthur	Water Supply	90	53	Smith, Arthur	Lands	43	33
Sherwen, Ian Telfer	Water Supply	84	36	Smith, Beryl Randall (Mrs.)	Law	36	5
Sherwood, John Douglas	Lands	46	2	Smith, Charles Appleton	Lands	45	33
Shevlin, Edward John	Mental Hygiene	62	74	Smith, David Joseph	Mental Hygiene	58	74
Shiels, Douglas Oswald	Health	52	35	Smith, Dean Rutherford	Mental Hygiene	57	40
Shiels, James Stanislaus	Health	52	6	Smith, Desmond	Health	53	39
Shillinglaw, Archibald Westoby	Forests	79	43	Smith, Edmund William	Labour	76	66
Shipp, Donald Alexander	Forests	78	9	Smith, Francis James	Forests	82	28
Shores, Douglas Clarence	Govt. Printer's	22	36	Smith, Francis Kulezcki	Water Supply	92	53
Shores, William Reindert	Govt. Printer's	22	39	Smith, Frank Davidson	Titles	38	39
Short, Albert Victor	Mental Hygiene	60	47	Smith, Frederick John	Penal	16	18
Short, Gwendolyn Ruth	Children's Welfare	7	45	Smith, Frederick Omond	Mental Hygiene	60	43
Short, Norman Ernest	Penal	16	9	Smith, George Rudolph	Govt. Printer's	24	45
Short, Reginald George	Law	29	38	Smith, George Thomas	Workers Compensation Board	12	60
Shortill, Joseph Francis	Statist's	9	21	Smith, Graham Henry	Titles	38	12
Sides, William Gordon	Water Supply	89	35	Smith, Griffiths	Water Supply	89	13
Siemering, Heinrich Frederick Wilhelm	Penal	15	43	Smith, Harry Burwood	Mental Hygiene	58	25
Sierakowski, Marie Eugenie	Police	10	33	Smith, Hector John	Penal	15	28
Sigalas, Edward Nicholas	Police	10	65	Smith, Henry Francis	Titles	37	23
Sillcock, Kenneth Mathison	Agriculture	72	28	Smith, Herbert Wilfred Hedley	Agriculture	75	17
Silver, Walter Raymond	Mental Hygiene	56	20	Smith, John Edward	Penal	15	55
Simkin, Lyntone George	Audit	4	16	Smith, John Maxwell	Agriculture	73	48
Simkins, Alfred Joseph	Govt. Printer's	21	56	Smith, John Seymour	Mental Hygiene	59	25
Simmance, Norman John	Lands	40	65	Smith, Jonas Henry	Mental Hygiene	62	46
Simmonds, Ann Isabel	Mental Hygiene	68	13	Smith, Kenneth Leslie	Law	34	2
Simmons, Harold Francis	Mental Hygiene	60	60	Smith, Leon Gordon	Statist's	9	35
Simmons, James Patrick	Lands	43	75	Smith, Leslie William	Water Supply	87	35
Simmons, Ralph Carnegie	Water Supply	90	48	Smith, Louis Sydney Foster	Law	34	12
Simms, Frederick Upston	Lands	45	26	Smith, Marjorie Grace Averil	Mental Hygiene	67	69
Simpfendorfer, Kenneth John	Forests	82	35	Smith, Michael Vincent	Mental Hygiene	65	66
Simpson, Lillian Gladys Amy	Taxation	20	19	Smith, Neil Andrew	Audit	4	40
Simpson, Ronald William	Water Supply	91	12	Smith, Ralph MacPherson	Taxation	20	8
Sims, Henry John	Agriculture	70	38	Smith, Randell Thomas	Mental Hygiene	56	13
Sims, Percy Robert	Forests	80	27	Smith, Raymond Vaughan	Gardens	44	5
Sinclair, Charles Haferkorn	Titles	37	10	Smith, Robert Allan Ashmore	Water Supply	89	11
Sinclair, Ernest	Mental Hygiene	65	72	Smith, Robert Anderson	Audit	5	14
Sinclair, James Henry	Penal	13	2	Smith, Robert Stevenson	Water Supply	90	39
Sinclair, Madge Iris	Labour	76	39	Smith, Baden Powell			
Singleton, Donald Henry	Mines	51	53	Smith, Robert William	Prothonotary's	30	33
Singleton, Ethel Victoria	Children's Welfare	8	4	Smith, Vernon Leonard	Education	26	63
Singleton, Ivan Murray	Agriculture	75	35	Smith, William	Statist's	9	28
Sinn, Charles Louis	Water Supply	94	2	Smith, William Alan	Health	53	41
Sitters, James Arthur	Govt. Printer's	24	68	Smith, Wm. Benjamin	Titles	37	48
Sitters, Percival Jas. Ivo	Govt. Printer's	25	10	Smith, William Patrick	Titles	38	33
Skane, Harold Charles	Forests	79	45	Smith, William Robert	Mental Hygiene	68	11
Skehan, Marie Teresa	Statist's	9	42	Smith, William Roy	Govt. Printer's	24	18
Skelton, Andrew	Ports and Harbors	50	52	Smithers, Arthur Tennison	Treasury	17	1
Skelton, Joseph Henry Parker	Govt. Printer's	24	14	Smyth, Edward Thomas	Accident Insurance	6	32
Skene, John Kenneth McKellar	Agriculture	69	49	Snadden, Joseph Lauder	Water Supply	84	1
Skinner, Albert George	Mental Hygiene	65	18	Snadden, William Sydenham	Titles	38	57
Skurrie, William Herbert	Water Supply	85	29	Sneddon, George Oswald	Mental Hygiene	64	25
Slade, Charles Ewart	Lands	40	5	Snell, Stanley Gordon Hector	Penal	14	32
Slater, Albert George	Public Works	47	57	Snell, William Alfred	Penal	15	18
				Snow, Abraham	Penal	13	21
				Solomon, Claud Eugene	Labour	76	52
				Somerville, Alexander James	Govt. Printer's	21	30



## INDEX TO LIST OF OFFICERS—continued.

Name.	Department, &c.	Page.	No. on Page.	Name.	Department, &c.	Page.	No. on Page.
Somerville, Wm. Melbourne Campbell	Premier's	4	3	Stephens, Ronald Munro	Agriculture	72	24
Sorell, William Mervyn	Police	10	24	Stephens, Stanley Wilson	Mental Hygiene	55	41
Souter, Reginald John	Penal	15	40	Stephenson, George Edward William	Govt. Printer's	23	51
Sowter, Arthur Stanley	Mental Hygiene	62	37	Stephenson, George Rupert	Gardens	44	19
Spalding, William Hugh	Water Supply	86	20	Stephenson, Gladys Merie	Mental Hygiene	64	70
Spall, Albert Austin	Penal	15	57	Stevens, Geoffrey	Water Supply	92	35
Spedding, Bruce	Mental Hygiene	55	37	Stevens, John	Govt. Printer's	22	22
Speed, Frank Alexander	Public Works	49	65	Stevens, John Charles	Mental Hygiene	62	48
Speedie, Milton George	Water Supply	84	44	Stevens, Victor Tasman	Water Supply	86	11
Speedy, David James	Mental Hygiene	57	54	Stevenson, Alva Budge	Children's Welfare	7	14
Speedy, Eunice Rose	Mental Hygiene	58	47	Stevenson, Arthur Duncan	Lands	43	58
Speedy, James Lloyd	Labour	77	12	Stevenson, Clifton Reid	Public Works	49	42
Speedy, Lily Margaret	Mental Hygiene	68	31	Stevenson, Douglas Simpson	Public Works	49	46
Speers, Lewis Alexandra	Mental Hygiene	59	21	Stevenson, William Richard	Education	27	27
Spellman, James	Public Works	47	53	Stewart, Ada Jean Beckwith	Labour	77	32
Spencer, Arthur Alexander	Water Supply	93	13	Stewart, Agnes Robertson	Mental Hygiene	56	68
Spencer, George Russell	Lands	46	11	Stewart, Aleck	Mental Hygiene	55	50
Spencer, George William	Public Works	49	9	Stewart, Doris Beatrice	Mental Hygiene	61	57
Spencer, Harry Edward	Titles	37	65	Stewart, Duncan McColl	Agriculture	71	53
Spencer, John Francis	Statist's	9	50	Stewart, George Ernest	Govt. Printer's	23	6
Spencer, Peter Thomas	Titles	38	3	Stewart, Gladys Florence Mary	Govt. Printer's	22	3
Spencer, Raymond Joseph	Mental Hygiene	63	5	Stewart, Gordon	Public Library	11	53
Spencer, Reginald Owen	Statist's	9	47	Stewart, Irene Jessie	Agriculture	74	59
Spencer, Sydney	Mental Hygiene	65	31	Stewart, Kathleen Mary	Mental Hygiene	68	56
Spicer, Albert George	Govt. Printer's	23	72	Stewart, Katholine	Mental Hygiene	67	52
Spicer, George Albert Edwin	Mental Hygiene	62	12	Stewart, Lawrence Joseph	Chief Secretary's	6	13
Spinks, Howard	Titles	37	37	Stewart, Mary Veronica	Mental Hygiene	68	45
Sprigg, Herbert Roberts	Water Supply	85	59	Stewart, Maxwell Charles	Titles	38	71
Spriggins, Charles Lariner	Agriculture	74	32	Stewart, Robert	Public Library	12	52
Squire, Alan Richard	Taxation	19	59	Stewart, Robert John Duncan	Water Supply	91	64
Squire, Bruce Ormond	Forests	82	19	Stewart, William James	Agriculture	71	31
Squire, John Dann	Govt. Printer's	22	46	Stickels, Roy	Taxation	20	5
Squire, Richard Thomas	Water Supply	93	49	Stickland, John Neville	Lands	45	32
Squire, Walter Leslie	Mental Hygiene	63	28	Stickland, Vernon Raymond	Mental Hygiene	59	35
Squires, Harold John	Govt. Printer's	22	53	Stiles, Henry Thomas	Premier's	3	32
Stack, Thomas Leslie	Immigration	6	28	Stinton, Richard Allan	Audit	4	25
Stafford, Edwin Eric	Penal	13	31	Stockdale, Ernest Henry	Statist's	9	48
Stafford, George Vincent	Public Service	5	26	Stockdale, Hugh Robert Rodger	Public Works	49	4
Stafford, Linous	Board			Stockdale, Leo	Water Supply	92	25
Stafford, Roy Edwin Perry	Mental Hygiene	56	17	Stoddart, George	Water Supply	92	25
Stafford, Vincent George	Treasury	17	37	Stodds, George	Mental Hygiene	62	14
Stahle, Ellen Irene	Law	34	13	Stokes, Samuel	Mental Hygiene	62	10
Stamper, Rupert Melancton	Health	54	20	Stone, Harold Crowcombe	Mental Hygiene	65	1
Stanbury, Kathleen Mary	Govt. Printer's	24	37	Stone, Henry Archibald	Labour	76	54
Stancliffe, Frederick Ephraim	Police	11	29	Stone, Joseph	Water Supply	93	23
Standish, John Herbert	Forests	82	27	Stoner, John Sharpe	Penal	14	2
Stanes, Arthur Roy	Water Supply	87	12	Stoney, William Bindon McComas	Agriculture	73	38
Stanlake, Horsly Herbert	Mental Hygiene	57	38	Stott, Donald Leslie	Law	36	15
Stanley, George Leslie John	Water Supply	91	28	Straford, Vivian Wilfred	Lands	40	27
Stanley, John Thomas	Govt. Printer's	23	5	Strähle, Leslie Norman	Health	53	12
Stanley, Maud May	Mental Hygiene	66	25	Strandgard, Albert Edward	Mental Hygiene	60	27
Stannistreet, Douglas McLeod	Supreme Court	30	29	Strang, Alexander	Public Works	48	53
Stanton, Horace James	Law	36	17	Stratton, Maurice Alfred	Lands	46	21
Stapleton, Alphonus Thomas	Penal	13	22	Straw Lenton Vernon	Water Supply	94	38
Stapleton, James	Mental Hygiene	63	38	Street, Anthony Joseph	Statist's	9	45
Stapleton, James Harvey	Mental Hygiene	64	13	Stringer, Ian Austin	Water Supply	84	39
Stapleton, John Hayden	Agriculture	73	41	Stringer, Louisa Tolly	Mental Hygiene	56	48
Stapleton, John Michael	Lands	45	10	Stringer, Peter Blair	Water Supply	83	61
Stapleton, Joseph Patrick	Agriculture	72	35	Strom, Harold Greve	Water Supply	94	22
Stapleton, Leo Francis	Mental Hygiene	62	6	Strong, Bertram Harry	Treasury	17	7
Stapleton, Mary Magdalen	Mental Hygiene	62	59	Strudwicke, George Poole	Lands	43	26
Stapleton, Patrick John	Mental Hygiene	63	23	Struss, Margaret	Forests	78	16
Stapleton, Roy Ellerslie	Mental Hygiene	64	4	Struth, Robert Alexr. Henry	Titles	38	23
Starkie, Margaret Mary	Law	31	4	Stuart, Charles	Mental Hygiene	55	43
Staveley, Henry Clyde Carrington	Mental Hygiene	66	71	Stuart, Ronald George	Law	29	41
Stavely, Keith Wendell	Lands	45	36	Stubbs, Lionel Leslie	Agriculture	71	5
Steedman, Edward James Milroy	Health	53	19	Stuhr, Edwin Arthur	Law	29	9
Steel, Alfred George	Law	31	11	Suffield, John Vincent	Lands	45	16
Steel, Percy Wm.	Gardens	44	23	Sullivan, Adrian Gerard	Education	27	19
Steen, William Thomas Michael	Lands	45	44	Sullivan, Bernard Thomas	Govt. Printer's	25	7
Stent, John Harold	Mental Hygiene	55	63	Sullivan, John Jeremiah	Sustenance	77	61
Stephen, Allan Tudor	Gardens	44	11	Sutcliffe, Alwyn John	Water Supply	85	38
Stephen, Andrew	Titles	37	64	Sutcliffe, Clarence Fredk. Ernest	Public Trustee's	36	39
Stephen, Allan Keith	Water Supply	93	36	Sutherland, Alexander Phillip	Titles	37	6
Stephens, Ronald Garth	Law	33	23	Sutherland, Donald Bell	Water Supply	92	57
	Housing Commission	18	14	Sutherland, Horace Edgar	Agriculture	69	11
				Sutherland, Ian Hugh	Public Library	11	60
				Sutherland, Keith	Mental Hygiene	64	48
				Sutton, Arthur John	Taxation	20	31

## INDEX TO LIST OF OFFICERS—continued.

Name.	Department, &c.	Page.	No. on Page.	Name.	Department, &c.	Page.	No. on Page.
Sutton, Darcy Alexander	Penal ..	14	48	Templeton, John Robert ..	Lands ..	42	14
Sutton, Donald Gordon ..	Labour ..	77	28	Terry, Bertha Edith ..	Mental Hygiene	66	17
Sutton, George Harvey	Lands ..	45	27	Tessier, Pauline Mary ..	Labour ..	76	45
Allan				Tewsley, Phyllis Margery	Children's Wel- fare	7	46
Sutton, Robert Garret ..	Health ..	52	4	Thaw, Alexander William	Water Supply ..	92	28
Swainston, Florence May	Forests ..	81	15	James			
Swales, Reuben ..	Penal ..	16	7	Thomas, Cecil Rhys Trevor	Forests ..	80	21
Swalling, Annie Lillean	Health ..	54	45	Thomas, David Evan ..	Mines ..	51	20
Alice				Thomas, Edna ..	Law ..	29	19
Swalwell, Robert Peter ..	Govt. Printer's ..	24	51	Thomas, Edward Francis	Labour ..	76	23
Swan, Edward Claude ..	Chief Secretary's	6	20	Thomas, Geo. Hugh ..	Taxation ..	20	29
Swan, James Joseph ..	Govt. Printer's ..	23	43	Thomas, Gordon Selwyn	Govt. Printer's ..	22	68
Swanell, Richard Frederick	Water Supply ..	87	19	Thomas, Henry ..	Forests ..	82	16
Swanson, Alma Louisa ..	Titles ..	38	17	Thomas, James Arthur ..	Water Supply ..	88	9
Swanson, Victor George ..	Water Supply ..	87	1	Thomas, James Rees ..	Taxation ..	19	35
Swanton, Harold Thomas	Water Supply ..	85	5	Thomas, John Clifford ..	Labour ..	76	24
Sweeney, Joseph Vincent..	Titles ..	37	15	Thomas, Rodrick George	Premier's ..	3	47
Sweetland, William Pearce	Mental Hygiene	67	8	Thomas, Rupert ..	Public Works ..	49	31
Swift, David ..	Mines ..	51	7	Thomas, Stanley Arnold	Forests ..	81	42
Swindon, Alan James ..	Water Supply ..	87	15	Thomas, William Clayton	Health ..	52	41
Sykes, Frederick Norman	Mental Hygiene	61	40	Thomlinson, Joseph ..	Agriculture ..	74	18
Sykes, Jean Olive ..	Children's Wel- fare	8	5	Thompson, Alfred Ernest	Law ..	33	12
				Thompson, Claude Thos.	Mental Hygiene	67	3
Sykes, Michael ..	Mental Hygiene	62	20	Thompson, Cuthbert Roy	Water Supply ..	91	2
Syme, Jean Calder ..	Health ..	53	49	Thompson, Cyril John ..	Law ..	34	11
Symes, Lawrence Frederick	Premier's ..	3	9	Thompson, Donald Gardiner	Taxation ..	19	42
Verdun				Thompson, Donald Murray	Forests ..	80	11
Synnot, Mervyn Alfred	Superannuation	18	40	Thompson, George Thomas	Premier's ..	3	46
Rodger				Thompson, George Thomas	Lands ..	43	73
				Thompson, Harold Frederick	Agriculture ..	69	45
				Thompson, Henry Walker	Law ..	29	16
				Thompson, James Thomas	Water Supply ..	95	37
				Thompson, Leslie John ..	Agriculture ..	72	41
				Thompson, Lorna Margaret	Water Supply ..	90	17
				Thompson, Neil Clarence	Treasury ..	17	39
				Thompson, Phillip James	Police ..	11	1
				Thompson, Ronald John ..	Law ..	34	20
				Thompson, Roy Chant ..	Agriculture ..	73	1
				Thomson, Trevor Neil ..	Premier's ..	3	22
				Thomson, Wm. Henry ..	Mines ..	51	46
				Thomson, William Norman	Law ..	32	15
				Thomson, Alfred John ..	Motor Car Insur- ance	6	60
				Thomson, Herbert Eardley	Water Supply ..	93	6
				Thomson, Robert Charles	Water Supply ..	86	27
				Thomson, Robert James ..	Lands ..	41	36
				Thomson, Walter Arnold..	Public Works ..	47	56
				Thorley, Oliver James ..	Mental Hygiene	65	42
				Thorne, Harold Bache ..	Mental Hygiene	64	38
				Thorp, Leo William ..	Police ..	11	7
				Threader, Alan John ..	Forests ..	79	6
				Threlfall, Albert Edwin ..	Penal ..	14	18
				Threlfall, Stanley William	Water Supply ..	83	51
				Robert			
				Thrower, Charles Kingsley	Mines ..	51	27
				Thurgood, Mary Antoinette	Mental Hygiene	56	72
				Tickner, Charles Albert ..	Water Supply ..	92	30
				Tidd, Arthur ..	Public Trustee's	36	30
				Tieman, Colin ..	Agriculture ..	73	11
				Tierney, Allan John ..	Public Library ..	12	21
				Tierney, Dennis Melville	Stamp Duties ..	19	4
				Tighe, Jean ..	Mental Hygiene	66	14
				Tighe, Kathleen ..	Police ..	11	39
				Till, Albert John ..	Water Supply ..	87	34
				Tiller, Alfred James ..	Agriculture ..	72	56
				Tiller, Colin Alfred ..	Labour ..	76	27
				Tilley, John Bertie ..	Mines ..	51	3
				Tilson, Albert Frederick	Public Works ..	49	58
				Timnings, Norman John	Public Trustee's	36	35
				Timms, Kevin James ..	Education ..	27	18
				Tindale, George Barrand	Agriculture ..	73	52
				Tindall, Ernest Henry ..	Lands ..	45	4
				Tingate, Arthur Coyte ..	Law ..	31	8
				Tingate, Clive Lester ..	Public Works ..	49	54
				Tingate, Walter Palne ..	Forests ..	81	7
				Tipping, Joseph Albert ..	Lands ..	42	45
				Tobin, Albert Reginald ..	Govt. Printer's ..	20	55
				Tobitt, Raymond Ellis ..	Labour ..	77	4
				Todd, Peter Henderson ..	Water Supply ..	86	4
				Todner, Edwin Claude ..	Explosives ..	8	9
				Todner, Geoffrey Raymond	Public Works ..	49	12
				Toll, Francis Wm. Henry	Lands ..	40	31
				Tolmie, John Aloysius ..	Public Service Board	5	27

INDEX TO LIST OF OFFICERS—*continued.*

Name.	Department, &c.	Page.	No. on Page.	Name.	Department, &c.	Page.	No. on Page.
Toner, William Clarence Ambrose	Mental Hygiene	62	40	Tutty, Kevin John	Health	52	15
Tonkin, Lyle Gibson ..	Gardens ..	44	41	Twentyman, Lillian Margaret Ives	Tender Board	18	46
Tonks, Jack ..	Titles ..	37	27	Twentyman, Robert Leslie	Agriculture	70	24
Toohy, Ernest Leslie ..	Public Works ..	48	5	Twentyman, Wm. James	Govt. Printer's	23	44
Toohy, Helen Mary ..	Children's Welfare	7	58	Twite, Thomas Brown ..	Penal ..	14	67
Toomey, Alfred John ..	Mental Hygiene	60	49	Tyers, Alexander McKenzie	Public Works	49	50
Tootell, Emma Mareea ..	Law ..	29	32	Tyers, Robert Charles ..	Premier's ..	3	17
Torbet, Edward Reginald	Forests ..	81	24	Tyler, Charles ..	Mental Hygiene	67	7
Torpey, Lindsay Edgar ..	Taxation ..	19	34	Tyrrell, John James ..	Public Works	47	5
Touzel, John Nicholas Joffre	Premier's ..	3	10	Tyrrell, Kathleen Margaret	Workers Compensation Board	12	63
Tovey, John Anthony ..	Police ..	10	11	Tyzack, Charles William ..	Stamp Duties ..	18	48
Trahar, Ernest Alexander	Law ..	29	5				
Trainor, William Hugh ..	Forests ..	80	18	<b>U.</b>			
Tranter, Frank Avis ..	Lands ..	40	56	Underwood, Eric Rufus ..	Water Supply ..	90	37
Trask, Alexander Charles	Mental Hygiene	67	17	Unger, Helene Anna ..	Mental Hygiene	67	71
Traynor, Arthur Edward	Mental Hygiene	62	41	Uniacke, Crofton Joseph ..	Lands ..	41	37
Traynor, Michael Gerard	Public Library ..	12	39	Unsted, Ernest Edwin ..	Water Supply ..	91	20
Trefene, William Albert	Water Supply ..	89	19	Upstill, Gordon Ross ..	Water Supply ..	89	24
Tregillis, Laurence Edward	Forests ..	78	30	Upton, Albert Walter ..	Water Supply ..	89	8
Treloar, Geoffrey Kilfeder	Forests ..	79	50	Ure, Archibald James ..	Mental Hygiene	68	12
Trendell, Arthur ..	Mental Hygiene	57	5	Ure, Arthur Carlyle ..	Forests ..	80	20
Trevean, George ..	Health ..	54	11	Ure, David Thomas ..	Penal ..	16	11
Trevena, Herbert Forrester	Govt. Printer's ..	21	13	Ure, Edwin Austin ..	Lands ..	40	62
Trevena, Norman Frederick	Agriculture ..	74	6	Uren, Hannah Alice ..	Penal ..	15	33
Trevethan, Claude William	Labour ..	76	16	Uren, James Clarence ..	Public Works	49	18
Trewartha, Harold Henry	Water Supply ..	90	32				
Trewavis, Joan Francis ..	Police ..	11	28	<b>V.</b>			
Trewin, Arthur Henry ..	Agriculture ..	71	54	Vale, Alexander ..	Law ..	31	51
Trewin, Norman Russell	Agriculture ..	73	33	Vallance, Donald Henry	Agriculture ..	70	20
Treyvaud, Frank Henri ..	Forests ..	78	28	Vallance, John Maurice ..	Water Supply ..	84	35
Treziase, Alfred Henry ..	Water Supply ..	93	39	Vance, Annie Jean ..	Mental Hygiene	67	62
Treziase, John George ..	Lands ..	40	53	Vance, Harold ..	Education ..	27	38
Tricks, Arthur Frederick	Water Supply ..	84	38	Vanderstoel, Allan Teunis	Audit ..	4	10
Triplett, Grace (Mrs.) ..	Children's Welfare	7	35	Van der Veer, Peter ..	Public Library ..	12	20
				Van Prooyen, Francis Joseph	Police ..	10	44
Trist, William George ..	Mental Hygiene	64	18	Van Staveren, Zita Eileen	Health ..	54	17
Troup, Margaret Heggie	Mental Hygiene	68	17	Vardon, Sydney James Walter	Titles ..	37	16
Trowbridge, Ivo Haldon ..	Lands ..	40	19	Varty, Douglas James ..	Mental Hygiene	67	40
Truett, John Edward ..	Agriculture ..	71	23	Vaughan, Cecil Gladstone	Agriculture ..	70	43
Truman, Magnus Davey ..	Water Supply ..	90	51	Veitch, Reginald William	Public Service Board	5	30
Truscott, Alfred Stanley Willis	Titles ..	37	20	Venables, John Keith Leontine	Lands ..	45	22
Truscott, Edmond Charles David	Govt. Printer's ..	24	39	Venables, John Robert Carlisle	Water Supply ..	85	19
Tuck, Raymond Joseph ..	Housing Commission	17	63	Venville, Charles Rupert Gordon	Forests ..	82	25
				Vereker, Ian Lawrence ..	Taxation ..	19	43
Tucker, Alice May ..	Govt. Printer's ..	24	23	Vernon, Arthur Benjamin	Penal ..	13	61
Tucker, Francis Henry Laurence	Sheriff's ..	30	42	Vernon, Francis James ..	Mental Hygiene	63	6
Tucker, Henry ..	Agriculture ..	74	51	Vick, Elva Dorothy ..	Superannuation	18	41
Tucker, Sheila ..	Govt. Printer's ..	22	1	Vick, Rex Everard ..	Govt. Printer's ..	22	74
Tuckerman, Frederick Charles	Public Works ..	48	8	Viggers, Herbert Percival	Labour ..	77	29
				Vincent, Earnest Arthur ..	Agriculture ..	72	14
Tuddenham, Herbert Tracey	Mental Hygiene	63	70	Vincent, Francis William	Mines ..	51	40
				Vine, Frederick Martin ..	Health ..	52	23
Tudor, Janet Catherine ..	Mental Hygiene	66	66	Vinton, Herbert Edward John	Penal ..	13	60
Tueno, Ignates Peter ..	Forests ..	81	41	Vipont, Joseph Patrick ..	Govt. Printer's ..	20	57
Tulau, Andrew John Joseph	Forests ..	79	41	Virgin, Geo. Leslie ..	Education ..	27	31
Tullis, John Melville ..	Labour ..	77	63	Virtue, Hugh ..	Govt. Printer's ..	22	35
Tulloch, Albert Edward ..	Agriculture ..	72	45				
Tulloch, Ivan Maclean ..	Agriculture ..	72	8	<b>W.</b>			
Tully, George Carrington	Lands ..	13	53	Wade, Herbert Barton ..	Law ..	31	15
Tully, Ronald Harcourt ..	Lands ..	43	50	Wade, Patrick ..	Water Supply ..	87	32
Tunnicliffe, Frederick Joseph	Penal ..	14	6	Wadson, Norman Edward	Forests ..	78	34
				Wadson, Reginald Thomas	Agriculture ..	74	14
Tuohill, Edward James ..	Labour ..	77	5	Wadson, Richard Frank Geo.	Labour ..	76	20
Tuohy, Martin Archibald	Law ..	35	12	Wadsworth, Henry Keith	Water Supply ..	95	16
Tuohy, Monie ..	Mental Hygiene	66	9	Wagstaff, John Laurence Mansfield	Penal ..	15	59
Tuplin, Charles Calder ..	Titles ..	37	33				
Turnbull, Arthur Cannock	Penal ..	14	16	Wain, Charles Lindsay ..	Forests ..	80	10
Turnbull, Colin Keith ..	Water Supply ..	85	34	Wakefield, George Henry ..	Law ..	31	56
Turnbull, John MacNeil ..	Water Supply ..	95	32	Wakenshaw, Jean ..	Govt. Printer's ..	22	50
Turnbull, William Roy ..	Forests ..	79	30	Walbran, William Irwin ..	Agriculture ..	69	52
Turner, Alan Leslie ..	Forests ..	78	10				
Turner, Edwin ..	Statist's ..	9	37				
Turner, Francis Edwin ..	Audit ..	4	27				
Turner, George Napier ..	Water Supply ..	90	16				
Turner, Kelvin Charles ..	Mental Hygiene	61	65				
Turner, Leslie Ernest ..	Treasury ..	17	8				
Turner, Wm. Robert ..	Public Works ..	47	52				
Turnham, Clifford ..	Govt. Printer's ..	22	71				
Turnour, Keppel Arthur ..	Law ..	31	47				
Tuttle, Thomas Joseph ..	Mental Hygiene	62	7				

INDEX TO LIST OF OFFICERS—continued.

Name.	Department, &c.	Page.	No. on Page.	Name.	Department, &c.	Page.	No. on Page.
Waldock, Albert James ..	Penal ..	14	38	Ward, Hector Robert ..	Mental Hygiene	58	22
Waldren, Charles Martin ..	Lands ..	41	60	Ward, James Charles ..	Govt. Printer's ..	20	59
Waldron, Brian Joseph ..	Titles ..	38	4	Ward, Joseph Mansfield ..	Agriculture ..	73	49
Waldron, Cyril Evelyn	Health ..	52	44	Ward, Keith Jessop ..	Water Supply ..	35	7
Bellord				Ward, Robert Valentine ..	Water Supply ..	92	27
Waldron, Joseph Patrick ..	Statist's ..	9	44	Ward, Thomas Charles ..	Taxation ..	20	35
Walford, John Clifton ..	Mental Hygiene	58	17	Wardell, Louis Edward ..	Govt. Printer's ..	20	51
Walker, David ..	Lands ..	45	45	Warden, Reginald George	Lands ..	43	15
Walker, Edward McDonald	Water Supply ..	89	31	Ware, Murray Aldred ..	Agriculture ..	73	71
Walker, Elsie Emma ..	Police ..	10	30	Ware, William Warren	Water Supply ..	88	41
Walker, Evangaline Elliston	Health ..	54	49	Hamilton			
Walker, George ..	Agriculture ..	73	12	Warner, Harold Frederick	Health ..	53	52
Walker, George Errington	Labour ..	76	55	Samuel			
Walker, Harry Joseph ..	Titles ..	37	59	Warrell, Eric George ..	Water Supply ..	93	46
Walker, James Francis ..	Govt. Printer's ..	23	22	Warren, Daniel Frank ..	Public Works ..	48	39
Walker, James Peter ..	Mental Hygiene	61	1	Warrener, Samuel Leslie ..	Titles ..	37	21
Walker, John Edgerton ..	Govt. Printer's ..	24	4	Washbourne, Edward Leslie	Penal ..	14	40
Walker, Joyce Lillian ..	Health ..	53	45	Waters, Wesley John ..	Public Works ..	49	10
Walker, Lloyd James ..	Forests ..	81	34	Waterson, Thomas ..	Mental Hygiene	65	22
Walker, Robert Alexander	Lands ..	42	44	Watson, Charles William ..	Forests ..	80	30
Walker, Thomas Maxwell	Public Works ..	47	16	Watson, Donald Bruce	Premier's ..	3	34
Walker, Wm. Alexander ..	Stamp Duties ..	18	50	Lochiel			
Walkington, Gordon ..	Water Supply ..	92	62	Watson, Eric Percival ..	Water Supply ..	87	43
Wall, Adrien Gerald ..	Agriculture ..	69	18	Watson, Harold Claude	Agriculture ..	70	35
Wallace, Alkin Robert	Law ..	35	7	Hamilton			
Alexander				Watson, Henry Livingstone	Agriculture ..	73	18
Wallace, Charles Henry ..	Public Service	5	34	Watson, Robert Charles ..	Agriculture ..	75	33
Board				Watson, Roy Frederick ..	Mental Hygiene	65	24
Wallace, George ..	Agriculture ..	71	56	Watson, Vernon Roy ..	Titles ..	39	2
Wallace, James Allen ..	Water Supply ..	94	39	Watt, Arthur ..	Water Supply ..	91	30
Wallace, John Eskdale ..	Water Supply ..	89	43	Watt, Cora Constance ..	Children's Wel- fare	7	65
Wallace, Percival Henry ..	Lands ..	40	26	Watt, Eileen Frances ..	Mental Hygiene	68	40
Walle, Kathleen ..	Mental Hygiene	57	9	Watt, Gilbert James ..	Mental Hygiene	59	39
Wallis, Edgar Lee ..	Govt. Printer's ..	24	53	Watt, Harry Arthur ..	Water Supply ..	91	17
Wallis, Frederick Keith ..	Govt. Printer's ..	23	12	Watt, John Joseph Henry	Mental Hygiene	64	55
Wallis, John Cecil ..	Lands ..	43	37	Watt, Leonard Charles ..	Govt. Printer's ..	22	64
Wallis, John Dennington ..	Water Supply ..	93	31	Watt, Oswald ..	Water Supply ..	91	36
Wallis, Olaf Eddy ..	Lands ..	42	1	Watt, Reuben ..	Water Supply ..	91	29
Wallis, Veronica Mary ..	Mental Hygiene	61	59	Watters, Frederick John	Water Supply ..	91	58
Wallis, William Kent ..	Agriculture ..	70	15	Watts, Caroline ..	Govt. Printer's ..	24	71
Wallish, William Cyril ..	Public Works ..	50	8	Watts, Frank Henderson ..	Taxation ..	19	69
Walls, Martin ..	Water Supply ..	93	26	Watts, William Charles ..	Law ..	30	8
Walsh, Brian ..	Education ..	26	19	Waugh, Adam Duncan ..	Water Supply ..	90	6
Walsh, Cecil Augustine ..	Statist's ..	9	27	Way, Fredrick Samuel ..	Supreme Court ..	30	28
Walsh, David ..	Mental Hygiene	68	9	Webb, Charles Robert	Agriculture ..	74	7
Walsh, Dorothea Ellen ..	Police ..	11	35	Matthew			
Walsh, Edward Bernard ..	Law ..	33	9	Webb, Daniel Joseph ..	Health ..	54	27
Walsh, Eileen Mary ..	Police ..	11	26	Webb, George ..	Govt. Printer's ..	24	61
Walsh, Francis ..	Gardens ..	44	6	Webb, George Thomas ..	Courts ..	33	7
Walsh, Francis Joseph ..	Mental Hygiene	65	2	Webb, Kenneth William	Penal ..	14	72
Walsh, James Francis ..	Agriculture ..	72	33	Tom			
Walsh, John Chapman ..	Agriculture ..	73	56	Webb, Richard Jules ..	Health ..	52	32
Walsh, John Francis ..	Govt. Printer's ..	23	71	Webb, Richard Ramsay ..	Mental Hygiene	60	55
Walsh, Julia Maria ..	Mental Hygiene	61	48	Webb, Sydney Ambrose ..	Lands ..	40	8
Walsh, Mary Dorothy ..	Children's Wel- fare	7	59	Webster, Arthur Norman	Lands ..	40	52
Walsh, Michael ..	Crown Solicitor's	29	47	Webster, David Morris ..	Agriculture ..	74	38
Walsh, Nora May (Mrs.) ..	Mental Hygiene	61	19	Webster, George Lindsay	Law ..	33	2
Walsh, Patrick ..	Mental Hygiene	63	65	Webster, Ira Irwin ..	Public Works ..	49	37
Walsh, Patrick Joseph ..	Mental Hygiene	64	3	Webster, Ronald George ..	Water Supply ..	85	14
Walsh, Reginald Francis ..	Agriculture ..	71	35	Webster, Theodore James	Water Supply ..	93	4
Walsh, Robert Leslie ..	Lands ..	44	70	Weetman, Arthur ..	Forests ..	82	22
Walsh, Rupert Irving ..	Water Supply ..	93	1	Weisheit, Frederick Percy	Police ..	10	53
Walsh, Terence Brennan ..	Mental Hygiene	68	33	Welch, Alfred Allen ..	Public Works ..	49	67
Walsh, Thomas ..	Mental Hygiene	63	48	Welch, Lawrence Napier ..	Water Supply ..	87	37
Walsh, Thomas ..	Mental Hygiene	58	56	Wellard, John Keil ..	Mental Hygiene	61	70
Walsh, Thomas ..	Mental Hygiene	59	36	Wellington, Leslie William	Govt. Printer's ..	23	33
Walsh, Wm. Auster ..	Housing Commis- sion	18	8	Wellington, Noel Arden	Agriculture ..	74	43
Walsh, William Michael ..	Lands ..	42	32	Maddern			
Walsh, William Patrick ..	Law ..	32	9	Wells, Alma Ruby ..	Mental Hygiene	57	25
Walshe, John Joseph ..	Lands ..	41	34	Wells, Arthur Harold ..	Water Supply ..	93	37
Walter, Horace Wesley ..	Agriculture ..	70	12	Welsh, Thomas Sneath ..	Mental Hygiene	62	11
Walter, John Thomas ..	Lands ..	41	28	Welsh, Thomas Stephen ..	Titles ..	37	39
Walters, Eliza Johannah ..	Mental Hygiene	56	51	Wenn, Lionel Charles ..	Penal ..	13	59
Walters, Floyd ..	Law ..	31	41	West, Norman Boolite ..	Penal ..	15	42
Walton, Gerald Norcliffe	Penal ..	15	22	West, Roy Elliott ..	Law ..	31	50
Wandin, Enid Lenore ..	Education ..	26	50	Westbrook, William Colin	Mental Hygiene	63	37
Warburton, Alfred Charles	Agriculture ..	74	27	Westcott, James Campbell	Forests ..	81	11
Warburton, Ruby Amelia	Mental Hygiene	55	60	Weste, Geoffrey Anderson	Forests ..	79	3
(Mrs.)				Westgarth, Edward Stuart	Lands ..	45	38
Ward, Catherine (Mrs.) ..	Mental Hygiene	64	67	Westmore, Eric Charles ..	Police ..	10	3
Ward, Donald Herbert ..	Law ..	36	12	Weston, George Alexander	Lands ..	43	63
Ward, Ernest Charles ..	Mental Hygiene	59	31	Weston, George Charles ..	Gardens ..	44	45
Ward, Frederick Hugh ..	Police ..	10	4	Whatmore, Alexander	Penal ..	13	1
Ward, Harold Irvine ..	Water Supply ..	92	41	Russel			
				Whatmore, Leonard Albert	Govt. Printer's ..	23	14
				Edward			

## INDEX TO LIST OF OFFICERS—continued.

Name.	Department, &c.	Page.	No. on Page.	Name.	Department, &c.	Page.	No. on Page.
Wheatland, Kenneth Clarence	Health	52	25	Williams, James Garnet	Govt. Printer's	24	12
Wheehahan, Desmond John	Law	34	27	Williams, John Joseph	Water Supply	88	56
Wheeler, David Henry	Education	26	2	Williams, John Stanley	Sheriff's	30	56
Wheeler, Francis Reid	Mental Hygiene	61	69	Williams, Joseph	Mental Hygiene	61	38
Wheeler, George Henry	Water Supply	93	34	Williams, Joseph Arthur	Ports and Harbors	50	50
Wheeler, John Russell	Agriculture	73	30	Williams, Leslie John	Education	26	45
Wheeler, Reginald Clifford	Mental Hygiene	56	22	Williams, Louis Brian	Forests	79	12
Wheeler, Reginald Dudley	Govt. Printer's	21	48	Williams, Lyla Veronica	Labour	76	42
Wheeler, William Bertham Stanley	Mental Hygiene	62	17	Williams, Peter Leonard	Stamp Duties	19	7
Wheelhouse, Graeme Treford	Law	31	52	Williams, Richard Sat	Mental Hygiene	62	42
Wheelock, William James Tyson	Chief Secretary's	6	10	Williams, Rita	Mental Hygiene	59	61
Whelan, Catherine Merle	Mental Hygiene	63	18	Williams, Ronald Henry	Housing Commission	18	7
Whelan, James Patrick	Housing Commission	18	17	Williams, Samuel	Children's Welfare	7	3
Whelan, John Gerard	Audit	5	8	Williams, Spenceley Joseph	Govt. Printer's	24	27
Whelan, John Joseph	Audit	4	9	Williams, Stanley Frederick Allan	Mental Hygiene	62	50
Whiddett, Diana Margaret	Govt. Printer's	22	7	Williams, Thomas	Mental Hygiene	58	37
Whincup, Sylvia Gladys (Mrs.)	Public Library	12	35	Williams, Wm. George	Ports and Harbors	50	27
Whitbread, Arthur Barnett	Education	27	42	Williamson, Edward	Mental Hygiene	64	22
White, Alexander Leslie	Mines	51	51	Williamson, Hector	Titles	38	22
White, Alice Myrtle	Mental Hygiene	57	53	Williamson, Lillian Margaret	Education	28	11
White, Deane Benson	Public Works	48	32	Williamson, Lillias Florence	Mental Hygiene	55	21
White, Eric Leslie	Lands	44	58	Willis, Everard Joseph	Treasury	17	13
White, Ernest Lewis	Education	26	28	Willis, James Hamlyn	Gardens	44	3
White, Jean Elizabeth	Lands	40	20	Willis, Robert Brian Francis	Education	26	11
White, John Percival	Water Supply	88	2	Willoughby, Alan	Water Supply	90	24
White, Kevin Michael	Housing Commission	18	10	Willoughby, John Joseph	Health	53	14
White, Monica May	Children's Welfare	8	3	Willox, Jack Vincent	Labour	76	13
White, Patrick John Paul	Law	29	28	Wills, Cyril Wm.	Agriculture	74	23
White, William Clyde	Mental Hygiene	66	53	Willsher, Muriel Jane	Mental Hygiene	63	7
White, William Edward	Penal	15	17	Wilson, Alfred Clarence	Mental Hygiene	64	33
White, Winifred Eliza	Police	10	28	Wilson, Andrew McDonald	Mental Hygiene	59	37
Whitehead, Geoffrey Samuel	Lands	45	24	Wilson, Douglas William	Agriculture	69	53
Whitelaw, Alexander McFarlane	Titles	37	41	Wilson, Edna May	Mental Hygiene	63	11
Whitelaw, Francis Norman	Forests	81	38	Wilson, Edward	Mental Hygiene	56	47
Whiteside, George Ronald Eric	Water Supply	90	7	Wilson, George Edward	Supreme Court	30	21
Whiteside, John Douglas	Health	52	19	Wilson, Gerard Arthur Ninian	Forests	78	12
Whitfield, Francis Josiah	Education	27	22	Wilson, Gordon Alexander	Water Supply	88	53
Whitlock, John	Health	52	21	Wilson, Grace	Mental Hygiene	55	58
Whittingham, Nancy Lindsay	Public Library	11	66	Wilson, Harold Gregory	Accident Insurance	6	59
Whittle, Kenneth Roy	Titles	38	54	Wilson, Harold Victor	Police	10	40
Whitworth, John Harold	Lands	43	64	Wilson, Harry Banks	Agriculture	71	9
Whorlow, Oswin Charles	Govt. Printer's	23	31	Wilson, Helen Jean	Agriculture	69	30
Whyte, William	Premier's	3	38	Wilson, Herbert Charles	Water Supply	93	29
Wickham, Gerard Joseph	Mental Hygiene	67	18	Wilson, Herbert Compston	Mental Hygiene	64	14
Wickham, John Laurence	Mental Hygiene	67	15	Wilson, James	Ports and Harbors	50	28
Wicks, Reginald Avery	Mental Hygiene	62	18	Wilson, Lewis Grant	Treasury	17	2
Widdop, Talbot Cecil Claude	Housing Commission	17	48	Wilson, Lyle Vivian	Supreme Court	30	27
Wigg, Hazel Clarice	Health	52	30	Wilson, Mary McLennan	Children's Welfare	7	36
Wignall, Harold Graydon	Health	53	6	Wilson, Percy Wrentmore Robert	Agriculture	69	12
Wilde, Frank	Water Supply	95	11	Wilson, Raymond John	Police	10	64
Wileman, Herbert John	Mental Hygiene	67	9	Wilson, Robert Craig	Mental Hygiene	67	26
Wilkinson, Norman Francis	Mental Hygiene	60	9	Wilson, Ronald James	Children's Welfare	7	15
Willcocks, Albert Arthur	Govt. Printer's	21	45	Wilson, Roy	Gardens	44	48
Willersdorf, Bruce Kenneth	Water Supply	93	48	Wilson, Thomas Roy	Govt. Printer's	23	69
Williams, Albert	Mental Hygiene	62	36	Wilson, Walter Mills	Agriculture	75	22
Williams, Albert Charles	Penal	13	18	Wilson, Wm. George	Penal	16	6
Williams, Alfred Coombs	Water Supply	90	36	Wilson, William James	Water Supply	92	49
Williams, Alfred James	Mental Hygiene	66	44	Wilson, William Joseph	Water Supply	95	24
Williams, Arthur William George	Forests	80	4	Windsor, Arnold Laurence	Water Supply	95	28
Williams, Beryl Olive	Mental Hygiene	63	20	Windsor, Norman	Mines	51	34
Williams, Charles Walter	Water Supply	87	27	Wing, Edwin Sydney Alexander	Health	53	23
Williams, Clive Frear	Public Works	47	49	Winnall, Thomas Victor	Mental Hygiene	63	68
Williams, Edmund William	Water Supply	83	52	Winner, Edward Johnson	Forests	82	44
Williams, Edward Charles	Sheriff's	30	49	Wintle, Joseph Gordon	Lands	42	29
Williams, Edward George	Labour	76	21	Wirth, Kenneth Victor	Water Supply	89	39
Williams, Frank Ernest	Law	31	3	Wisbey, Cyril Alfred David	Water Supply	93	41
Williams, Frank Henry	Agriculture	69	48	Wise, James Joseph	Audit	4	45
Williams, Geoffrey David	Police	10	74	Wise, Ronald Samuel	Penal	13	13
Williams, George	Education	27	37	Wishart, David Sutcliffe	Agriculture	74	41
Williams, George Frederick	Mental Hygiene	56	46	Wishart, Ian Veal	Water Supply	88	26
Williams, Gordon Colin	Mental Hygiene	58	26	Wishart, Neil Carnsworthy	Premier's	3	13
Williams, Harold Thomas	Public Works	49	57	Wishart, Robert Wilbur	Public Works	49	61
Williams, Irvine Willoughby	Law	31	13	Witcombe, Arthur Reginald Kipling	Public Trustee's	36	31

## INDEX TO LIST OF OFFICERS—continued.

Name.	Department, &c.	Page.	No. on Page.	Name.	Department, &c.	Page.	No. on Page.
Witherow, Norman Robert	Public Works	48	64	Wright, Patrick John	Stamp Duties	18	71
Wolf, Helena Agnes	Mental Hygiene	59	62	Wuoti, George Charles	Penal	14	70
Wood, Edwin Richard	Water Supply	94	35	Maitland			
Wood, Frank	Gardens	44	29	Wurf, Phillip Augustus	Lands	40	64
Wood, Frederick Albert	Law	32	18	Wyatt, Decimus James	Mental Hygiene	58	55
Wood, George Leslie	Lands	41	31	Wyatt, Lewis William	Water Supply	95	10
Wood, Keith Dewey	Public Works	50	1	Haughton			
Wood, Malcolm Stepto	Premier's	3	51	Wyatt, Marcus Lancelot	Mental Hygiene	58	27
Wood, Walter Ernest Leslie	Mines	51	43	Wyllie, Cyril Vernon	Forests	82	1
Wood, William Walter	Lands	43	29	Wynne, Alfred William	Govt. Printer's	24	30
Woodcock, William James	Water Supply	92	32	Wynne, William Francis	Labour	77	3
Woodfine, Arthur George	Public Works	49	32	Wyss, Jack Adolphe	Health	53	20
Woodgate, George Bartlett	Agriculture	71	36				
Woodhouse, Alfred Wm.	Education	26	55	<b>Y.</b>			
Woodhouse, Arthur Norman	Statist's	9	29	Yates, Thomas Geoffrey	Fisheries	8	37
Woodhouse, Gordon Harold	Chief Secretary's	6	24	Yeaman, Archd. Harris	Agriculture	73	65
Woodman, Eric Arthur	Penal	15	65	Yeaman, Daryl	Law	34	23
Woodman, Percy Thomas	Public Works	50	11	Yeates, Frances Alice	Mental Hygiene	66	35
Martin				Yeatman, Leslie Paul	Health	52	2
Woodruff, William John	Govt. Printer's	20	50	Yelverton, Thomas Dymon	Mental Hygiene	58	11
Woods, James William	Audit	4	36	Yock, Royal Fang	County Court	30	61
Woods, Theodore Allan	Mental Hygiene	67	41	York, George Edward	Agriculture	70	10
Woods, Wilfred John	Public Trustee's	36	47	York, Olivia	Mental Hygiene	66	11
Woodyatt, Irene Victoria	Law	29	20	Yorston, George Alfred	Lands	45	6
Wookey, Herbert Bruce	Penal	14	44	Youla, Albert James	Taxation	20	10
Woolcock, Norman Baxter	Education	27	59	Young, Andrew Stalker	Penal	15	51
Woollard, Albert Frank	Law	31	37	Young, Frank Leith	Public Works	50	20
Woolley, Errol Carl	Water Supply	84	12	Young, George Frederick	Water Supply	93	2
Wootton, Andrew Francis	Gardens	44	9	Young, Hugh Edward	Children's Welfare	7	54
Wootton, Walter Edwin	Govt. Printer's	24	56	Young, James Wm.	Mental Hygiene	64	32
Worboys, Thomas Charles	Treasury	17	38	Young, Michael John	Labour	76	62
Work, John	Mental Hygiene	63	36	Young, Reginald	Penal	15	10
Worner, Neil Murray	Water Supply	86	34	Young, Terence John	Titles	38	7
Worrall, Francis Oliver	Govt. Printer's	23	21	Young, William David	Mines	51	10
Worrall, John Joseph	Education	27	36	Young, William John	Mental Hygiene	59	22
William				Campbell			
Worthington, Alphonsys	Water Supply	89	20	Younger, Charles Preston	Lands	43	16
Patrick				Maitland			
Wraith, William Edward	Mines	51	8	Yule, Samuel Francis	Titles	37	12
Wright, Cyril Wm. Charles	Public Works	48	38				
Wright, Eric George	Labour	76	32	<b>Z.</b>			
Wright, Ernest	Water Supply	89	41	Zimmer, Walter John	Forests	81	5
Wright, Frederick James	Agriculture	71	32				
Menzies							
Wright, Grantley Alan	Mental Hygiene	57	29				
Wright, Jack Campbell	Water Supply	85	20				
Wright, Merton Ernest	Statist's	9	9				



# VICTORIA GOVERNMENT GAZETTE.

Published by Authority.

[Registered at the General Post Office, Melbourne, for transmission by post as a newspaper.]

No. 565]

THURSDAY, JUNE 30.

[1949

## BANK HOLIDAY.

### PROCLAMATION

By His Excellency the Lieutenant-Governor of the State of Victoria and its Dependencies in the Commonwealth of Australia, &c., &c., &c.

IN pursuance of the provisions of the Banks and Currency Acts, I, the Lieutenant-Governor of the State of Victoria, in the Commonwealth of Australia, do by this my Proclamation appoint the day and date named hereunder a special day to be observed as a Bank Holiday at the places respectively mentioned, that is to say:—

#### *Bank Holiday.*

SATURDAY, THE 2ND DAY OF JULY, 1949, throughout the Cities of Box Hill, Brighton, Brunswick, Camberwell, Caulfield, Chelsea, Coburg, Collingwood, Essendon, Fitzroy, Footscray, Hawthorn, Heidelberg, Kew, Malvern, Melbourne, Moorabbin, Mordialloc, Northcote, Nunawading, Oakleigh, Port Melbourne, Prahran, Preston, Richmond, St. Kilda, Sandringham, South Melbourne, and Williamstown; the Borough of Ringwood; the Shires of Bacchus Marsh, Berwick, Braybrook, Broadmeadows, Bulla, Cranbourne, Dandenong, Doncaster and Templestowe, Eltham, Fern Tree Gully, Frankston and Hastings, Gisborne, Keilor, Lillydale, Melton, Mornington, Mulgrave, Romsey, Werribee, and Whittlesea.

Given under my Hand and the Seal of the State of Victoria aforesaid, at Melbourne, this thirtieth day of June, in the year of our Lord One thousand nine hundred and forty-nine, and in the thirteenth year of the reign of His Majesty King George VI.

(L.S.)

E. F. HERRING.

By His Excellency's Command,

W. WATT LEGGATT,

Chief Secretary.

GOD SAVE THE KING!





[3901]



VICTORIA  
GOVERNMENT GAZETTE.

Published by Authority.

[Registered at the General Post Office, Melbourne, for transmission by post as a newspaper.]

---

No. 566]

THURSDAY, JUNE 30.

[1949

---

CONTRACTS ACCEPTED.

(SERIES 1949-50.)

---

SUPPLY OF PROVISIONS

FOR

STATE DEPARTMENTS

FROM

1st JULY, 1949, to 30th JUNE, 1950,  
or as stated.

Conditions of Contract and Stipulations are shown herein for the guidance  
of Officers ordering and receiving supplies.

W. H. RUTHERFORD,  
*Secretary to the Tender Board.*

CONTRACTS ACCEPTED—(Series 1949-50.)

PROVISIONS.

No. of Contract.	Particulars of each Tender Accepted.	Amount.	Name of Contractor or Supplier.	Charge against Vote or Fund.	
<b>PROVISIONS—</b>					
Supply of Provisions, in such quantities as may be ordered, from 1st July, 1949, to 30th June, 1950, or as stated.					
<b>Schedule No. 1.—Melbourne District—</b>					
1	Bread, Kew Mental Hospital .. .. .	Rates as per annex	The Northeote Vienna Bakery Pty. Ltd.	} Contingencies, 1949-50	
2	Bread, Melbourne, Royal Park, and Travancore Developmental Centre, Flemington	Ditto .. .. .	Bessell's Pty. Ltd. .. .. .		
3	Bread, Teachers' College, and Hostel, Carlton	Ditto .. .. .	O. H. Tuck .. .. .		
4	Flour .. .. .	Ditto .. .. .	Pirrie Bros. .. .. .		
..	Groceries .. .. .	Ditto .. .. .	<i>Moran and Cato Pty. Ltd. (A)</i> .. .. .		
..	Cereals .. .. .	.. .. .	Purchase under Tender Board quotations		
5	Jams .. .. .	Rates as per annex	W. H. Johnson's Jams Pty. Ltd. .. .. .		
6	†Meat, Kew Mental Hospital .. .. .	Ditto .. .. .	F. Watkins Pty. Ltd. .. .. .		
7	†Meat, Pentridge Penal Establishment .. .. .	Ditto .. .. .	F. Watkins Pty. Ltd. .. .. .		
8	†Meat, Children's Welfare Depot, Royal Park, and Police Hospital .. .. .	Ditto .. .. .	J. H. Cooke Pty. Ltd. .. .. .		
9	†Meat, Royal Park Mental Hospital and Receiving House .. .. .	Ditto .. .. .	J. H. Cooke Pty. Ltd. .. .. .		
..	Soap Mixtures .. .. .	Ditto .. .. .	<i>Moran and Cato Pty. Ltd. (A)</i> .. .. .		
10	Tea and Coffee .. .. .	Ditto .. .. .	Henry Berry and Co. (Asia.) Ltd. .. .. .		
..	Potatoes .. .. .	.. .. .	Purchase under Tender Board quotations		
<b>Schedule No. 2.—Mont Park; Sanatorium, Greswell, &amp;c.—</b>					
11	Bread .. .. .	Rates as per annex	E. J. Callander .. .. .		
..	Groceries .. .. .	Ditto .. .. .	<i>Henry Berry and Co. (Asia.) Ltd. (A)</i> .. .. .		
12	Jams .. .. .	Ditto .. .. .	W. H. Johnson's Jams Pty. Ltd. .. .. .		
13	†Meat .. .. .	Ditto .. .. .	Thomas Borthwick and Sons (Australasia) Ltd. .. .. .		
..	Potatoes .. .. .	.. .. .	Purchase under Tender Board quotations		
<b>Schedule No. 3.—SS. Rip and Dredges—</b>					
..	Bread .. .. .	.. .. .	Purchase by agreement .. .. .		
..	Groceries .. .. .	Rates as per annex	<i>Moran and Cato Pty. Ltd. (A)</i> .. .. .		
14	†Meat .. .. .	Ditto .. .. .	J. H. Cooke Pty. Ltd. .. .. .		
..	Vegetables .. .. .	.. .. .	Purchase by agreement .. .. .		
..	Potatoes .. .. .	.. .. .	Purchase under Tender Board quotations		
<b>Schedule No. 4.—Teachers' College, Carlton—</b>					
..	Groceries .. .. .	Rates as per annex	<i>Moran and Cato Pty. Ltd. (A)</i> .. .. .		
15	Jams .. .. .	Ditto .. .. .	W. H. Johnson's Jams Pty. Ltd. .. .. .		
16	†Meat (also for Travancore Developmental Centre, Flemington)	Ditto .. .. .	J. H. Cooke Pty. Ltd. .. .. .		
..	Potatoes .. .. .	.. .. .	Purchase under Tender Board quotations		
<b>Schedule No. 5.—Ararat District—</b>					
17	Breadstuffs .. .. .	Rates as per annex	R. M. and M. L. Bates .. .. .		
..	Groceries .. .. .	Ditto .. .. .	} <i>John MacLeod and Co. Pty. Ltd. (A)</i> .. .. .		
..	Jams .. .. .	Ditto .. .. .			
18	Meat .. .. .	Ditto .. .. .	Winston Newsome .. .. .		
..	Potatoes .. .. .	.. .. .	Purchase under Tender Board quotations		
<b>Schedule No. 6.—Ballarat District—</b>					
19	Breadstuffs .. .. .	Rates as per annex	Brogden Bros. .. .. .		
..	Groceries .. .. .	Ditto .. .. .	} <i>John MacLeod and Co. Pty. Ltd. (A)</i> .. .. .		
..	Jams .. .. .	Ditto .. .. .			
20	†Meat .. .. .	Ditto .. .. .	H. J. Symons Pty. Ltd. .. .. .		
..	Potatoes .. .. .	.. .. .	Purchase under Tender Board quotations		
<b>Schedule No. 7.—Beechworth District—</b>					
21	Bread .. .. .	Rates as per annex	P. A. Taylor .. .. .		
..	Groceries .. .. .	Ditto .. .. .	} <i>Moran and Cato Pty. Ltd. (A)</i> .. .. .		
..	Jams .. .. .	Ditto .. .. .			
22	†Meat .. .. .	Ditto .. .. .	E. Spencer .. .. .		
..	Potatoes .. .. .	.. .. .	Purchase under Tender Board quotations		

Names shown in italics denote Suppliers under agreement. † Contract for period 1st July, 1949, to 30th September, 1949, only.

CONTRACTS ACCEPTED—(Series 1949-50)—continued.

PROVISIONS—continued

No. of Contract.	Particulars of each Tender Accepted.	Amount.	Name of Contractor or Supplier.	Charge against Vote or Fund.
<i>PROVISIONS—continued.</i>				
Schedule No. 8.—Castlemaine District—				
23	Bread .. .. .	Rates as per annex	Chapman Bros. .. .. .	}
24	†Meat .. .. .	Ditto .. .. .	Ewings, "W.K. & H.S." .. .. .	
..	Potatoes .. .. .	.. .. .	Purchase under Tender Board quotations	
..	.. .. .	.. .. .	.. .. .	
Schedule No. 9.—School of Forestry, Creswick—				
25	Breadstuffs .. .. .	Rates as per annex	R. C. Bowley .. .. .	}
..	Groceries .. .. .	Ditto .. .. .	<i>J. Tait and Son (A)</i> .. .. .	
26	Milk .. .. .	Ditto .. .. .	E. J. Keen .. .. .	
27	†Meat .. .. .	Ditto .. .. .	H. J. Symons Pty. Ltd. .. .. .	
Schedule No. 10.—McLeod Settlement, French Island—				
28	Bread .. .. .	Rates as per annex	James Jackson .. .. .	}
..	Groceries .. .. .	Ditto .. .. .	<i>A. G. Glascock (A)</i> .. .. .	
29	†Meat .. .. .	Ditto .. .. .	L. G. Male .. .. .	
..	Potatoes .. .. .	.. .. .	Purchase under Tender Board quotations	
Schedule No. 11.—Hoatherton Sanatorium, Cheltenham—				
30	Bread .. .. .	Rates as per annex	Guests Austral Bakery Pty. Ltd. .. .. .	}
..	Groceries .. .. .	Ditto .. .. .	<i>Moran and Cato Pty. Ltd. (A)</i> .. .. .	
31	†Meat .. .. .	Ditto .. .. .	W. Angliss and Co. (Aust.) Pty. Ltd. .. .. .	
32	Milk .. .. .	Ditto .. .. .	Moule's Model Dairy .. .. .	
Schedule No. 12.—Sanatorium, Greenvale—				
33	Breadstuffs .. .. .	Rates as per annex	Bignell's Bakery .. .. .	}
..	Groceries .. .. .	Ditto .. .. .	<i>Henry Berry and Co. (A'sia.) Ltd. (A)</i> .. .. .	
34	†Meat .. .. .	Ditto .. .. .	F. Watkins Pty. Ltd. .. .. .	
..	Potatoes .. .. .	.. .. .	Purchase under Tender Board quotations	
Schedule No. 13.—Coorimunglo Prison Camp Heytesbury Forest—				
..	Bread .. .. .	Rates as per annex	<i>Steele and Webster (A)</i> .. .. .	}
..	Groceries .. .. .	.. .. .	<i>M. L. Hose (A)</i> .. .. .	
35	†Meat .. .. .	Rates as per annex	Heytesbury Butchery .. .. .	
Schedule No. 14.—Aboriginal Station, Lake Tyers—				
36	Breadstuffs .. .. .	Rates as per annex	R. Hodder .. .. .	}
..	Groceries .. .. .	Ditto .. .. .	<i>R. Hodder (A)</i> .. .. .	
..	Jams .. .. .	Ditto .. .. .	.. .. .	
Schedule No. 15.—Experiment Farm, Rutherglen—				
37	Bread .. .. .	Rates as per annex	A. F. Parrott .. .. .	}
..	Groceries .. .. .	Ditto .. .. .	<i>Aitken and Fullerton (A)</i> .. .. .	
Schedule No. 16.—Sale Gaol—				
38	Bread .. .. .	Rates as per annex	F. J. Hennessy .. .. .	}
39	†Meat .. .. .	Ditto .. .. .	H. L. G. Laws .. .. .	
Schedule No. 17.—Pleasant Creek Special School, Stawell—				
40	Breadstuffs .. .. .	Rates as per annex	K. Lawson .. .. .	}
..	Groceries .. .. .	Ditto .. .. .	<i>John MacLeod and Co. Pty. Ltd. (A)</i> .. .. .	
41	Milk .. .. .	Ditto .. .. .	E. G. Waldron .. .. .	
42	†Meat .. .. .	Ditto .. .. .	L. J. Campbell and A. J. Case .. .. .	
..	Potatoes .. .. .	.. .. .	Purchase under Tender Board quotations	
Schedule No. 18.—Sunbury District—				
43	Breadstuffs .. .. .	Rates as per annex	Bessell's Pty. Ltd. .. .. .	}
..	Groceries .. .. .	Ditto .. .. .	<i>K. N. Tidswell (A)</i> .. .. .	
..	Cereals .. .. .	.. .. .	Purchase under Tender Board quotations	
..	Jams .. .. .	Rates as per annex	<i>K. N. Tidswell (A)</i> .. .. .	
44	†Meat .. .. .	Ditto .. .. .	F. Watkins Pty. Ltd. .. .. .	
..	Potatoes .. .. .	.. .. .	Purchase under Tender Board quotations	
Schedule No. 19.—Agricultural College, Dookie—				
45	Breadstuffs .. .. .	Rates as per annex	Major Co-operative Society Ltd. .. .. .	}
..	Groceries .. .. .	Ditto .. .. .	<i>W. A. Thompson (A)</i> .. .. .	
..	Jam .. .. .	Ditto .. .. .	.. .. .	
Schedule No. 20.—Agricultural College, Longerenong—				
46	Breadstuffs .. .. .	Rates as per annex	Omant Bros. .. .. .	}
..	Groceries .. .. .	Ditto .. .. .	<i>J. Langlands and Sons Pty. Ltd. (A)</i> .. .. .	
..	Jam .. .. .	Ditto .. .. .	.. .. .	
..	Potatoes .. .. .	.. .. .	Purchase under Tender Board quotations	
Schedule No. 21.—Geelong District—				
47	Bread .. .. .	Rates as per annex	J. A. Fitzgerald .. .. .	}
48	†Meat .. .. .	Ditto .. .. .	O'Brien's Butchery .. .. .	

Contingencies, 1949-50.

Names shown in italics denote Suppliers under agreement. † Contract for period 1st July, 1949, to 30th September, 1949, only.

## CONDITIONS OF CONTRACT FOR PROVISIONS, 1949-50, ETC.

(Published in the *Victoria Government Gazette* No. 328, dated 4th May, 1949, pages 2375 to 2377.)

1. All the articles are to be of the best quality of the several kinds, in the best condition, and in conformity with the Health Acts, and to be delivered in sound packages, free from all charges for cartage, freight, &c. The goods shall be delivered as may be directed by the officer ordering the supply.

2. As the exact quantity of any article which may be required cannot be stated, the estimate being approximate only, the Government will not be bound by the quantity stated in the schedule, but will be at liberty to order more or less, according to circumstances, and the contractor will be bound to supply the same as ordered.

The Government reserves the right to purchase otherwise than from the contractor any of the articles specified in the schedule in the event of emergency due to the war.

3. Supplies for country districts for which no local contract may have been taken, or for which the contract has been terminated, may be ordered under the Melbourne contract.

4. The Melbourne District will include places within a radius of 6 miles from the Elizabeth-street Post Office, with the exception of places for which separate contracts are provided; the Mont Park District will include the Mental Hospitals, Janefield Colony, and the Sanatorium, Gresswell; the Ararat, Ballarat, Beechworth, and Sunbury Districts will include the Mental Hospitals, Gaols, and Police Gaols at those places; and the Castlemaine District will include the Reformatory Prison. Delivery must be made at the places, institutions, &c., named in the schedules, or as directed by the officer ordering the supply.

5. Packages suitable for transport of goods supplied must be provided by the contractor free of expense, and the value of these packages, whether in bulk or otherwise, is to be included in the rate tendered, except butter boxes and soap boxes (not including fancy soaps), jam jars, flour, meal, and potato bags, which will remain the property of the contractor, and only the actual net weight or quantity received will be paid for; the empties to be removed from the place of delivery at the contractor's expense.

6. The meat supplied under these conditions must, if practicable, be slaughtered at abattoirs which are under authorized inspection and supervision. Any infringement of this condition will subject the contractor, on report from the Tender Board, to such mulct, not exceeding Fifty pounds, as the Treasurer may direct, and the amount will be deducted from the contractor's account, or from the security money.

7. The supplies coming under the head of Rations and Medical Comforts are to be delivered direct to the establishment entitled thereto on the written order of the officer in charge. All other supplies will be ordered by the head of the Department concerned or any officer authorized by him, and shall be delivered as may be directed by the officer ordering the supply.

8. At the time of delivering the supplies, the contractor shall produce the order for the same to the officer authorized to accept delivery, and such officer shall acknowledge thereon the receipt of the stores accepted, and shall return the order to the contractor, who shall render his account as soon as possible after the delivery of the supplies, accompanied by the receipted delivery order. The rates or quantities quoted in the orders cannot be exceeded.

9. Where practicable, the contractor shall use the Railways for the transport of the goods. When a contractor is required to make delivery of goods at a railway station, for transmission by rail, except for Commonwealth Departments, he shall obtain a receipt for the goods in duplicate on the Stores and Transport consignment note, at the same time handing in the triplicate and quadruplicate of the form as an authority for the Railways to act as agent for, and charge the freight to, the Stores and Transport Office. He shall as soon as possible, and not later than twenty-four hours thereafter, deliver at the Tender Board Offices the original, the duplicate to be forwarded to the consignee and the quintuplicate retained by himself. Should the goods thus forwarded be rejected, the contractor must bear the cost of replacing such goods, for which services the departmental consignment note is not to be used. Any infringement of this condition may subject the contractor to such mulct as the Tender Board may recommend under clause 18 of these conditions.

10. Orders must receive prompt execution; in the event of the goods not being delivered at the time mentioned in the order or within such other time as the officer ordering the supply may specify for delivery, it will be competent for such officer, or the head of the Department to whom the goods are to be supplied, on giving the contractor twenty-four hours' notice, to purchase the supplies, or any like supplies that are suitable for the service, at the contractor's risk, and the extra expense incurred over and above the contract price (if any)

will be deducted from the contractor's account or from the security money.

11. The acceptance of the supplies shall be subject to the approval of the officer authorized to take delivery of the stores, or such other officer as shall be named in the conditions.

12. If the officer in charge of stores be not satisfied as to the quantity or quality of the stores, or if, after taking delivery of any stores or material, he shall discover any deficiency or defect therein, he may return such deficient or defective stores or material to the contractor, and shall report the same to the head of his Department and to the Tender Board.

13. In the event of a difference of opinion between the contractor and the officer receiving the supplies as to the quality, the same is to be decided, in cases where the article is not of a perishable nature, by a Board of Survey composed of persons named by the Treasurer of the State for the time being; and the decision of the Board is to be considered final. In the event of the decision being against the contractor, the survey fees and expenses (if any) will be deducted as in clause 10.

14. In cases where the article is of a perishable nature, or when from some other cause injury would be sustained either by the person to whom the rations or stores are due or by the contractor in waiting for a Board to survey, the head of the Department or officer authorized to take delivery will have power to reject such article or articles as are obviously of inferior quality, it being understood that he will be responsible to the Government for so doing, and that the contractor must take back the rejected article and supply good in its stead; failing which it, or any like supply suitable for the Service, will be obtained by the officer requiring it as in clause 10. In case of the rejection or return of any supplies, the contractor shall bear the whole cost of replacing the supplies so rejected or returned.

15. If the Board shall decide that the article is not of proper quality it must be immediately replaced by the contractor; failing which it, or any like supply suitable for the Service, will be procured by the officer requiring it, and the expense charged as in clause 10.

16. In the case of supplies for Mental Hospitals, it will be competent for a Board of Survey, consisting of the medical superintendent (or, in his absence, of the medical officer) and any two officers named by him, to examine and reject any supplies that may be objected to. It must be distinctly understood, however, that the contractor will have a right of appeal to the Treasurer of the State for the time being, such appeal to be made in writing within 24 hours of the rejection; but, pending such appeal, he must at once supply others of approved quality; failing which, the supplies required, or any like supplies suitable for the Service, may be obtained by the officer concerned, and the expense charged as in clause 10.

17. In the case of supplies for Mental Hospitals, it will also be competent for two or more of the official visitors, in conjunction with the medical superintendent, to reject any supplies that they may consider not in accordance with contract; and in such cases the reference to a Board of Survey will not be deemed to be necessary.

18. A refusal to execute orders, irregularity in the quantity or quality of the supplies, or delay in delivering or replacing them when required, will subject the contractor, upon report from the Tender Board, to such mulct, not exceeding Fifty pounds, as the said Treasurer may direct, and the amount may be deducted as in clause 10. It will also be in the power of the said Treasurer, upon such refusal, irregularity, or delay, to terminate the contract forthwith, and forfeit the whole or any part of the security money; and, in addition, the contractor will be disqualified from tendering or holding any future contract or contracts for a period of twelve months from the date of such disqualification.

19. Contractors are not at liberty to transfer their contracts under cover of power of attorney, coupled with an interest or otherwise, and no such transfer will be recognized by the Government. *If it is found during the currency of the contract that the contractor has not conformed to the condition of advertisement—which stipulates that if a tenderer be a member of a firm and such firm be interested in the contract, the tender shall be in the name of the firm and not in that of the individual—then the Treasurer may, on the recommendation of the Tender Board, determine the contract, and forfeit the security money.*

20. It will be competent for the Tender Board to terminate the contract, without notice, should there be reason to know

that the contractor takes advantage of his contract to communicate with a prisoner.

21. The contract entered into under these conditions is not to be considered as being broken, infringed, or vitiated by the importation of stores for the Government service, or by any contracts or purchases made by the Imperial Commissariat; or by the consumption of the produce or surplus stock of any Government establishment, or by any article being made at and supplied for the use of any Government establishment.

22. Notwithstanding anything contained to the contrary in section 152 of the *Customs Act 1901-36*, it is hereby expressly provided that upon any alteration of the duty collected affecting the goods included in this contract, the contract price shall not be altered, and the contract may be terminated at the option of either party by two months' notice in writing from the first day of the calendar month next ensuing,

and within the period for which the contract is made. The contract for the unaffected items shall remain in full force and effect. Any notice to be served under this condition shall be deemed to have been duly served if sent to the contractor in a registered letter to his last-known place of business or abode.

23. Under no circumstances other than those mentioned in clause 22 will a contractor be permitted to abandon his contract. In the event of the contractor failing to carry on the contract, the contract security money will in that case be absolutely forfeited; and, in addition, the contractor will be held liable for any loss which the Government may sustain in consequence of such failure.

24. For the purposes of these contracts the word "Government" shall mean the Government of the State of Victoria; and the word "Treasurer" shall mean the Treasurer of the said State.

## STIPULATIONS FOR SUPPLIES OF PROVISIONS.

### SUPPLIES GENERALLY.

For supplies under all sub-schedules, particular attention is drawn to clause 1 of the Conditions of Contract as to quality. No sub-letting is allowed, and all work must be carried out by the contractor.

Where practicable, all items must be manufactured or prepared within the Commonwealth.

Where no brand of Commonwealth manufacture or production is specifically set out in the respective sub-schedules, such Commonwealth brand as may be ordered must be supplied.

For Schedule No. 3 supplies must be delivered when ordered and, in cases of emergency, on Sundays, holidays, or half-holidays, as required.

### BREAD AND FLOUR.

A sample of the best ordinarily retailed to the public will be considered as a test loaf for first quality for fine wheaten and pure wheaten Meal Bread. *Pure wheaten Meal Bread of first quality may be substituted, wholly or in part, for fine wheaten Bread at such times and in such quantities as, in the opinion of the Medical Superintendent, may be deemed necessary, and the contractor will be required to supply such Bread at the contract rate. Reasonable notice, however, of the intention to substitute wheaten Meal Bread must be given to the contractor by the officer ordering the supply.* Bread may be baked at any Government establishment without infringing these contracts. At the Gaols, Ballarat, Beechworth, Castlemaine, and Sale, and the Coorimungie Prison Camp, if required, bread must be supplied one day old, due notice to be given to the contractor of such requirement.

In the event of bread being made at any Government establishment in the Melbourne District during the currency of these contracts, the flour required will be drawn under the flour sub-schedule.

Flour for Districts for which no local contracts have been taken may be ordered under the Melbourne District contract, for delivery f.o.r. Melbourne.

### GROCERIES.

As a guarantee of quality, Rice, when ordered in quantities of 56 lb. and over, must be supplied in original bags as delivered by the miller or dresser. Such bags must be branded "Rice, Dressed" or "Unpolished," and shall also have stencilled thereon the miller or dresser's name and the distinguishing mark indicative of the quality or grade. The bags thus stencilled shall contain Rice milled or dressed by the miller or dresser whose name appears thereon. Supplies not in conformity with the foregoing condition will be rejected.

Oatmeal must be supplied in original bags as delivered by millers.

Candles, except those for prison cells, must be supplied in 1-lb. packets. Candles for prison cells must be delivered in boxes containing from 25 to 50 lb. per box, the boxes for which must be legibly stencilled on one end showing the estimated burning time and the gross, tare, and net weight of contents.

The soap supplied must be hard throughout, ready for immediate use without waste, and shall have been manufactured at least seven weeks before leaving contractor's hands.

Raisins and currants must be present season's, and where the quantity admits, be supplied in original and unopened boxes, labelled as packed.

For Schedule No. 3 a certain quantity of Biscuits and Preserved Meats are sometimes required in lieu of fresh bread and fresh meat, and are included to meet such contingency only.

### OATMEAL, RICE, SEED TAPIOCA, ETC.

Supplies of these items for Districts for which no local contracts have been taken may be ordered under the Melbourne District contract, for delivery f.o.r. Melbourne.

### BUTTER AND CHEESE.

All supplies of 56 lb. or multiples of 56 lb. must be supplied in boxes as originally packed. The boxes must bear the impress stamp of the creamery where the butter is produced, otherwise it will not be accepted. All supplies must be in new boxes.

Where the Store or Butter Factory of the Contractor is situated in the Metropolitan area all Butter to the quantity of 56 lb. and over to be supplied in any one consignment under this contract shall before despatch from the Store or Factory be first examined and passed by the Government Butter Grader, for and on behalf of the officer authorized to accept delivery. The boxes containing butter so examined and found satisfactory in quality and description will be stamped by the Government Butter Grader and the date of such examination marked thereon. No butter from a contractor located in the Metropolitan Area will be accepted unless the boxes bear the stamp of the Grader. For the purposes of the foregoing condition the Metropolitan Area is defined as being not outside the radius visited by the Government Grader. The officer authorized to accept delivery may, within 48 hours of the receipt of any supply, require the Contractor to have same re-examined by the Grader, and, if not passed by him, it shall be returned to the Contractor, who shall forthwith replace the same with freshly-examined butter.

No Butter *ex Cool Store* will be examined by the Grader until thermally it is in suitable condition therefor.

Where the Store or Factory from which the Butter is despatched is not within the area visited by the Grader a sample of any supplies may be forwarded to the Government Butter Grader for examination, should the supply be considered by the Officer authorized to accept delivery as not being equal in quality or description to that contracted for.

The Cheese supplied must be first-class quality, semi or fully matured, as ordered, and not less than 3 months old. If the quantity admits, it shall be boxed for transport.

### JAM.

The weight stamped on the tins in accordance with the regulations under the Commerce Act, as indicating the minimum net quantity that each tin contains, shall for the purpose of this contract be taken as the actual contents when computing the quantity supplied.

When Jam is supplied in jars the jars remain the property of the contractor, and must be removed by the contractor at his own expense when empty.

### SOAP AND SOAP MIXTURES.

Supplies of these items for Districts for which no local contracts have been taken may be ordered under the Melbourne District contract, for delivery f.o.r. Melbourne.

### MEAT.

All meat supplied under this contract shall have been slaughtered in Victoria and shall be freshly killed, well-conditioned, of good quality, healthy, clean, wholesome, free from bone-taint, putrefaction or fly larvae, and shall not have been frozen.

The beef shall be of ox not under three nor more than six years old or heifer or cow not under three nor more than five years old. Carcass beef for Mental Hospitals shall be delivered in quarters of equal proportions of hinds and fores and the corresponding hinds and fores must be supplied, also extra buttocks separately when ordered. Meat for other Institutions shall be supplied as ordered. Where hindquarters or buttocks are ordered 9 inches shall be cut off from the end of the leg

from the hock upwards, i.e., the end of the leg from which the shank has been removed at the abattoirs; when forequarters form a portion of the supply, 6 inches from the end of the neck and the whole of the shin at the clodbone joint shall be removed. The sticking pieces also shall be trimmed off and the point and end of the brisket rendered free from blood and blood stains.

The mutton shall be wether or maiden ewe not more than four years old and the weight of a carcass shall be not less than 40 lb. nor more than 60 lb. The mutton shall be delivered in sides when so ordered.

Corned Beef (rolled or round as ordered) shall be supplied without bone or cartilage and will be received whether pumped or prepared in the ordinary way of pickling but, in the former case, it shall have been soaked, after pumping, for at least 48 hours in a good pickle and then thoroughly drained before supply. No flank, chuck, sticking-piece, shin, leg of beef, or piece under 7 lb. will be received.

Meat derived from the carcasses of Bulls, Stags or Rams or meat containing an undue proportion of bone or fat will not be received and shall not be tendered for delivery. Net weight only will be paid for.

In cases of emergency, or on such other occasions as in the opinion of the Director of Mental Hygiene or Heads of other Institutions may seem advisable, other forms of meat, such as Rabbits, Tinned Meats, &c., may be purchased, apart from the contract, in lieu of the meat specified in the Schedule, and substituted therefor, provided 24 hours' notice—except in cases of emergency—be given to the Contractor of such intention.

The parts to be removed by the contractor are indicated in the shaded portion of the annexed diagram. This work shall be carried out in the factory or shop of the Contractor, except those parts usually removed at the abattoirs.

With respect to the schedules enumerated hereunder, the following stipulations shall also apply:—

For sub-schedules 9 and 10 of Schedule No. 1, fresh beef shall be supplied, as ordered, from ribs, sirloin, and thick flanks and for Schedule No. 2, from prime ribs, sirloin, and

thick flanks; ribs of beef to be cut clear of the plate bone, and sirloin to be cut clear of the wing ribs; excess of brisket or thin flank will be rejected. Mutton must be delivered in sides when so ordered; all kidney fat to be removed.

For Schedules Nos. 1 (sub-schedules 9 and 10) 3, 4, 9, 11, 12, 13 and 17, chuck ribs of Beef, i.e., 1st to 4th inclusive will not be accepted.

For Schedules Nos. 4, 11, 12 and 17, fresh Beef must be supplied, as ordered, from prime ribs or sirloin; ribs of Beef to be cut clear of the plate bone, and sirloin to be cut clear of the wing ribs; excess of brisket or flank will be rejected.

**TEA AND COFFEE.**

Tea and Coffee for Districts for which no local contracts have been taken may be ordered under the Melbourne District contract, for delivery f.o.r. Melbourne.

**MILK.**

The milk must be fresh, pure, and of the best quality, and subject to test when required by the Department, and supplied at such times as the Department may require. Should the contractor fail to supply at the time specified in the order or at such times as may be indicated in any general notice to the contractor his contract may be cancelled forthwith and his security forfeited, or should the supply prove to be not of contract quality it will be rejected, and any expense incurred will be charged to the contractor.

**POTATOES.**

Potatoes to be dry and free from dirt. Contractors to take back all rejected before being cooked. Bags to remain the property of the contractor. Weight of bags (approx. 2½ lb.) to be deducted.

If the price of potatoes becomes abnormally high, the heads of the various departments concerned may, if they think fit, cause rice or any other suitable food to be occasionally substituted in lieu thereof.

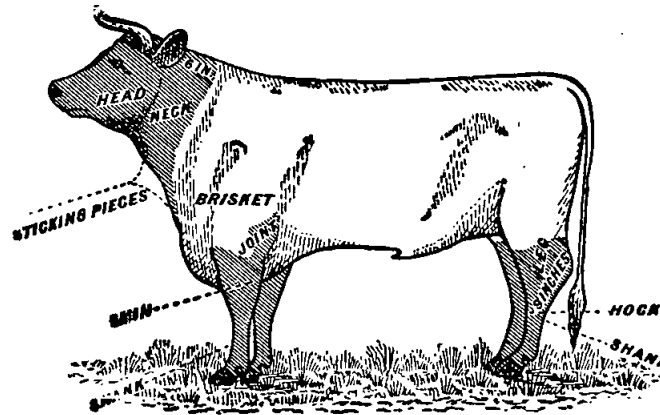



ANNEX TO CONTRACT No. 1949/6.†  
F. Watkins Pty. Ltd., 184 Bourke-street, Melbourne, C.1.

Sub-schedule No. 7

MEAT FOR MENTAL HOSPITAL, KEW. Security, £35.		£	s.	d.
1. Fresh Beef—Fore-quarters .. ..	per lb.	0	0	5½
2. " " Buttocks .. ..	do.	0	0	8½
3. Corned Beef—Rolled or round, as ordered, without bone or cartilage .. ..	do.	0	0	9½
4. Fresh Mutton .. ..	do.	0	0	5¼
5. " Suet—Kidney .. ..	do.	0	0	5
6. Sausage Meat .. ..	do.	0	0	5¼
7. Brains .. ..	per set	0	0	3
8. Sausages—Mixed .. ..	per lb.	0	0	8
9. Tripe—Fresh .. ..	do.	0	0	4¼
10. Livers—Sheep's .. ..	each	0	0	6

ANNEX TO CONTRACT No. 1949/7.†  
F. Watkins Pty. Ltd., 184 Bourke-street, Melbourne, C.1.

Sub-schedule No. 8.

MEAT FOR PENAL ESTABLISHMENT (PENTRIDGE), FEMALE PENITENTIARY, AND METROPOLITAN GAOL (OOBURG). Security, £35.		£	s.	d.
1. Fresh Beef—Fore-quarters .. ..	per lb.	0	0	5
2. Fresh Mutton (whole sheep) .. ..	do.	0	0	5
3. Sausages—Mixed .. ..	do.	0	0	7½
4. Liver—Calves .. ..	do.	0	0	5
5. Fresh Suet—Kidney .. ..	do.	0	0	5
6. Dripping—Beef .. ..	do.	0	0	5
7. Sausage Meat .. ..	do.	0	0	5
8. Tripe—Fresh .. ..	do.	0	0	4
9. Beef—Minced .. ..	do.	0	0	7

ANNEX TO CONTRACT No. 1949/8.†  
J. H. Cooke Pty. Ltd., 378 Queen's-parade, Clifton Hill.

Sub-schedule No. 9.

MEAT FOR POLICE HOSPITAL, ST. KILDA-ROAD, CHILDREN'S WELFARE DEPOT, ROYAL PARK. Security, £8.		£	s.	d.
1. Fresh Beef .. ..	per cwtl.	3	2	6
2. " Mutton .. ..	do.	2	5	10
3. Steak—Rump .. ..	per lb.	0	1	8
4. " Stewing .. ..	do.	0	0	10
5. Beef—Corned Silverside .. ..	do.	0	1	0
6. Fresh Mutton—Loin .. ..	do.	0	0	11
7. " " Leg .. ..	do.	0	0	10
8. " " Outlets .. ..	do.	0	1	0
9. Chops—Mid. Loin .. ..	do.	0	1	0
10. Shanks—Sheep's .. ..	each	0	0	5
11. Sausages—Mixed .. ..	per lb.	0	0	8
12. Tripe—Fresh .. ..	do.	0	0	5
13. Frys—Lamb's' .. ..	each	0	0	6
14. Liver—Calves' .. ..	per lb.	0	0	6
15. Ox Tails .. ..	do.	0	0	8
16. Sausages—Beef, German .. ..	do.	0	0	8
17. " Strasburg, Pork .. ..	do.	0	1	0
18. Rabbits—Fresh .. ..	do.	0	0	9½
19. Frankfurts .. ..	do.	0	0	10

ANNEX TO CONTRACT No. 1949/9.†  
J. H. Cooke Pty. Ltd., 378 Queen's-parade, Clifton Hill.

Sub-schedule No. 10.

MEAT FOR RECEIVING HOUSE AND MENTAL HOSPITAL, ROYAL PARK. Security, £10.		£	s.	d.
1. Fresh Beef .. ..	per cwtl.	3	2	6
2. " " Buttocks .. ..	do.	3	2	6
3. " Mutton .. ..	per lb.	0	0	5¼
4. Corned Beef—Rolled or round, as ordered, without bone or cartilage .. ..	do.	0	0	7½
5. Fresh Suet—Kidney .. ..	do.	0	0	5
6. Sausages—Mixed .. ..	do.	0	0	8

(AGREEMENT.)

Moran and Cato Pty. Ltd., 277 Brunswick-street, Fitzroy, N.6.

Sub-schedule No. 11.

SOAP MIXTURES.

(Of Commonwealth Manufacture.)

		£	s.	d.
1. Antiseptic—Liquid, of approved make, in 4-gal. tins §—Pine Soap .. ..	per gal.	0	3	8
2. Extract of—Kitchen's—or equal, Bulk ½ cwt. bags, "Stirling" Fairy Soap Powder .. ..	per cwt.	4	0	0
3. Household—Dry, Brand, "Marnockvale" .. ..	per case	1	10	0
4. Lifebuoy .. ..	per doz.	0	3	9½
5. "Lux" or "Merino," as ordered, in bulk .. ..	per lb.	*		

\* Supplies not available. †† Bag, 150-lb. ‡ Charge for tins, 4s. each  
§ Charge for tins, 3s. 0d. each.

Sub-schedule No. 11—continued.

SOAP MIXTURES—continued.

		£	s.	d.
6. "Monkey Brand"—or equal thereto, in tablets of 5 oz. each .. ..	per doz. packets	*		
7. Sand—Borax, 12-oz. blocks, of approved brand .. ..	per doz.	*		
8. Sand—Carbolic, 12-oz. blocks—wrapped "Letric" .. ..	per doz.	0	2	7½
9. Soft—Genuine Potash, best amber, 40-lb. tins .. ..	per tin	1	2	6
10. Toilet—"Bath," in 4-oz. tablets, .. .. Kitchen's, or equal thereto .. ..	per doz.	0	2	11
11. Toilet—Carbolic, in 4-oz. tablets, .. .. Kitchen's, or equal thereto .. ..	do.	*		
12. Toilet—"Astola," in 6-oz. tablets, .. .. Kitchen's, or equal thereto .. ..	do.	0	3	5½
13. {"Velvet"—or equal thereto .. .. "Universal" .. ..	per doz. twin do.	0 0	4 4	11 3

ANNEX TO CONTRACT No. 1949/10.

Henry Berry and Co. (Asia) Ltd., 568 Collins-street, Melbourne, C.1.

Sub-schedule No. 12.

TEA AND COFFEE.

Security, £250.

		£	s.	d.
1. Tea—To sample .. ..	per lb.	0	4	7½
2. Coffee—Fresh roasted, and whole, beans to be thoroughly sound—To sample .. ..	do.	0	2	0

SCHEDULE No. 2.

PROVISIONS—MONT PARK, SANATORIUM,  
GRESSWELL, ETC.

(Delivery at the Mental Hospital, Mont Park, to depots as  
required, the Repatriation Mental Hospital, Bundoora, Janefield  
Colony and Sanatorium, Gresswell.)

ANNEX TO CONTRACT No. 1949/11.

E. J. Callander, 597 High-street, Preston, N.18.

Sub-schedule No. 1.

BREADSTUFFS.

Security, £190.

		£	s.	d.
1. Bread—Fine wheaten, first quality .. ..	per cwtl.	1	4	2½
2. " Raisin, " .. ..	do.	2	5	10
3. Flour—First quality .. ..	do.	¶		

¶ Order under Melbourne District Contract.

(AGREEMENT.)

Henry Berry and Co. (Asia) Ltd., 568 Collins-street, Melbourne, C.1

Sub-schedule No. 2.

GROCERIES.

		£	s.	d.
1. Bacon—In sides .. ..	per lb.	0	0	φ
2. Beans—Haricot .. ..	do.	0	0	9
3. " Butter .. ..	do.	0	0	9½
4. Blue—Washing—1 oz. Knobs "Reckitts" .. ..	per doz.	0	1	1
5. Biscuits—Coffee, Malt, Milk Arrowroot, or equal, as ordered ☉ .. ..	per lb.	0	1	0
6. Camp Pie—in 12-oz. tins .. ..	per doz.	0	10	0
7. Candles (full weights)—Kitchen's "Elec- trines" or other make of equal quality in 1-lb. packets .. ..	per lb.	0	1	1½
8. Cereal, in 24-oz. packets, "Malties" .. ..	per pkt.	0	1	1½
9. Cinnamon .. ..	per lb.	0	1	0
10. Cocon, in 1-lb. cardboard cartons, "Tulip" or "Table Talk" .. ..	do.	0	2	0¼
11. Coconut—Desiccated .. ..	do.	0	2	1
12. Coffee Essence—Brand, "Bluestripe"— { in 8oz. bots. per bot. 0 0 11½ { in ¼-gal. jars per jar    0 5 6				
13. Corn or Maize Flour—in 1-lb. packets, Brand, "Kream" .. ..	per lb.	0	0	8½
13A. Corn or Maize Flour, loose .. ..	per lb.	0	0	6
14. Currants—2 Crowns (present season's) .. ..	do.	0	0	10½
15. Curry Powder—Brand, "Atlas" .. ..	do.	0	1	7½
16. Custard Powder—1-lb. packets .. ..	per doz. packets	0	9	8
17. Dates—Fresh, loose .. ..	per lb.	0	1	1¼
18. Essence of Vanilla—in full 20-oz. bottles .. ..	do.	0	7	0
19. Flour—Self-raising, Brand, "Cookwell" .. ..	per bag	1	19	0††
20. Fruits, Dried (present season's) .. ..	do.	††		
21. Fruits—Preserved, assorted, in 1-lb. 14-oz. tins (excluding Pines) .. ..	per tin	††		
22. Gelatine—Ground .. ..	per lb.	0	2	7½
23. Ginger—Ground .. ..	per lb.	0	2	3
24. Golden Syrup—in 2-lb. tins .. ..	per ctn.	0	14	0¶

Market rates, plus 1d. per lb. †† Apply Tender Board.  
|| Charge for jars 1s. each. ¶ Carton, 2-doz. 2-lb. Tins.



Sub-schedule No. 2—continued.

Table with 4 columns: Item description, Unit, Price (£ s. d.), and other details. Includes items like Herrings, Honey, Jelly Crystals, Junket Tablets, Lemon Peel, Macaroni, Margarine, Meat, Milk, Mustard, Nutmeg, Pepper, Pickles, Pipos, Prunes, Raisins, Rice, Salmon, Salt, Sauce, Soda, Spices, Starch, Sugar, Tartar, Treacle, Vermicelli, and Vinegar.

ANNEX TO CONTRACT No. 1949/12.

W. H. Johnson's Jams Pty. Ltd., 42 Meaden-street, South Melbourne, S.C.5.

Sub-schedule No. 3.

Table for Jams with 4 columns: Item description, Unit, Price (£ s. d.), and other details. Includes Assorted Jams, Marmalade, etc.

ANNEX TO CONTRACT No. 1949/13.†
Thomas Borthwick and Sons (Australasia) Ltd., 83 William-street, Melbourne, C.1.

Sub-schedule No. 4.

Table for Meats with 4 columns: Item description, Unit, Price (£ s. d.), and other details. Includes Fresh Beef, Mutton, Chops, Loin, Suet, Veal, Steak, Sausage, Shanks, etc.

\* Supplies not available. †† Apply Tender Board.
⊙ Market rate plus 1 1/2 d. per doz.

Sub-schedule No. 4—continued.

Table for Meat with 4 columns: Item description, Unit, Price (£ s. d.), and other details. Includes Tongues, Ham Loaf, Pressed Veal, Fry-Lambs.

SCHEDULE No. 3.

PROVISIONS FOR S.S. RIP AND DREDGES.

Sub-schedule No. 1.

Table for Bread with 4 columns: Item description, Unit, Price (£ s. d.), and other details. Includes Bread—Fine wheaten, first quality.

Sub-schedule No. 2.

Table for Groceries with 4 columns: Item description, Unit, Price (£ s. d.), and other details. Includes Bacon Rashers, Beans, Biscuits, Bisto, Chutney, Cocoa, Coconut, Coffee, Corn, Custard Powder, Dates, Eggs, Essence, Fish, Flour, Fruits, Gelatine, Golden Syrup, Honey, Jams, Jelly Crystals, Lemon Peel, Macaroni, Margarine, Meat, Milk, Mustard, Nutmeg, Oatmeal, Pearl Barley, Peas, Pepper, Pickles, Prunes, Raisins, Rice, Salt, Sauce, Soda, Spices, Starch, Sugar, Tartar, Treacle, Vermicelli, and Vinegar.

§§ Bag-150-lb. || Charge for tins 2s. each.
⊕ Charge for jars 3s. each.

ANNEX TO CONTRACT No. 1949/14.†

J. H. Cooke Pty. Ltd., 378 Queen's-parade, Clifton Hill.

Sub-schedule No. 3.

MEAT.

(Delivery at River Yarra Wharfs.)

Security, £5.

Table with 3 columns: Item description, Unit, Price (£ s. d.). Includes items like Fresh Beef—Roast, Beef, Corned—Silverside, etc.

Sub-schedule No. 4.

VEGETABLES.

- 1. Onions
2. Other vegetables, including beetroot, cauliflower, carrots, cabbages, turnips, parsnips, rhubarb, swedes, and pumpkin, as required
Purchase by agreement

SCHEDULE No. 4.

PROVISIONS—TEACHERS' COLLEGE, CARLTON.

(Delivery at the College.)

(AGREEMENT.)

Moran and Cato Pty. Ltd., 277 Brunswick-street, Fitzroy, N.6.

Sub-schedule No. 1.

GROCERIES.

Table with 3 columns: Item description, Unit, Price (£ s. d.). Includes items like Barley, Beans—Haricot, Cereal—'Piper's', etc.

\* Supplies not available.
†† Apply Tender Board.

φ Small quantities at rate of 1s. 2d. per 14 lb.

ANNEX TO CONTRACT No. 1949/15.

W. H. Johnson's Jams Pty. Ltd., 42 Meaden-street, South Melbourne, S.C.5.

Sub-schedule No. 2.

JAM.

Security, £10.

- 1. Jam—Assorted, of approved kinds, in the proportion of half seed and half stone, of the best quality, in 5-lb. tins.

ANNEX TO CONTRACT No. 1949/16.†

J. H. Cooke Pty. Ltd., 378 Queen's-parade, Clifton Hill.

Sub-schedule No. 3.

MEAT.

(Also for delivery to Travancore Developmental Centre, Flemington.)

Security, £8.

Table with 3 columns: Item description, Unit, Price (£ s. d.). Includes items like Fresh Beef—Sirloin, Fresh Mutton—Cutlets, etc.

SCHEDULE No. 5.

PROVISIONS—ARARAT DISTRICT.

(Delivery into Institutions.)

ANNEX TO CONTRACT No. 1949/17.

R. M. and M. L. Bates, 256 Barkly-street, Ararat.

Sub-schedule No. 1.

BREADSTUFFS.

Security, £75.

Table with 3 columns: Item description, Unit, Price (£ s. d.). Includes items like Bread—Fine wheaten, first quality, Flour—First quality, etc.

(AGREEMENT.)

John McLeod and Co. Pty. Ltd., 122 Lydiard-street, Ballarat.

Sub-schedule No. 2.

GROCERIES.

Table with 3 columns: Item description, Unit, Price (£ s. d.). Includes items like Beans—Navy (60 lb.), Blue—Washing (Reck Square), etc.

§ Or 14 oz. packets 9s. 1½d. per dozen.
© Charge for drums if not returned.

(AGREEMENT.)

John MacLeod and Co. Pty. Ltd., 122 Lydiard-street, Ballarat.

Sub-schedule No. 3.

JAMS.

	per lb.	£	s.	d.
1. Jams—Assorted, in bulk, of approved kinds, in the proportion of half seed and half stone, of the best quality, in tins, as required, Brand, "J. MacLeod and Co. Pty. Ltd."		0	0	3½

ANNEX TO CONTRACT No. 1949/18.†

Winston Newsome, 139 Barkly-street, Ararat.

Sub-schedule No. 4.

MEAT.

		per	£	s.	d.
1. Fresh Beef—Fore-quarters	..	entl.	3	0	0
2. " " Hind-quarters	..	do.	3	0	0
3. " " Buttocks	..	do.	3	0	0
4. " Mutton	..	do.	3	0	0
5. Corned Beef—Rolled or round, as ordered, without bone or cartilage	..	do.	3	0	0
6. Sausages—Mixed (summer months)	..	per lb.	0	0	9
7. Sausage—Beef German (summer months)	..	do.	0	1	0
8. Saveloys (winter months)	..	per doz.	0	1	6

SCHEDULE No. 6.

PROVISIONS—BALLARAT DISTRICT.

(Delivery into Institutions.)

ANNEX TO CONTRACT No. 1949/19.

Brogden Bros, Lal Lal-street, Ballarat.

Sub-schedule No. 1.

BREADSTUFFS.

		per	£	s.	d.
1. Bread—Fine wheaten, first quality	..	per cntl.	1	0	10
2. Flour—First quality	..	do.	0	18	10

(AGREEMENT.)

John MacLeod and Co. Pty. Ltd., 122 Lydiard-street, Ballarat.

Sub-schedule No. 2.

GROCERIES.

		per	£	s.	d.
1. Blue—Washing (Reck Square)	..	per lb.	0	1	4½
2. Candles (full weights)—Kitchen's "Electrics," or other make of equal quality, in 1-lb. packets	..	do.	0	1	1½
3. Corn Flour—in packets of 1 lb. net	..	do.	0	0	9
4. Currants—					
1 Crown (present season's)	..	do.	0	0	9½
2 Crowns	..	do.	0	0	10½
3 "	..	do.	0	0	10½
5. Curry Powder—"Gold Seal"—loose	..	do.	0	1	4
6. Golden Syrup—in { 2-lb. tins or drums †† per cwt. 1 5 0 56-lb. bags .. per lb. 0 0 5½					
8. Meats—Tinned—					
Braised Steak and Onions	..	per doz. tins	0	14	0
"Champion," 16-oz. tins { Sausages and Vegetables .. do. 0 12 7 Irish Stew .. do. 0 14 0 Lamb and Green Peas .. do. 0 12 7					
"Imperial," 16-oz. tins { Beef Steak Pudding .. do. 0 13 0 Steak and Kidney Pudding .. do. 0 13 0					
"Smorgan's," 12-oz. tins { Corned Beef Loaf .. do. 0 12 11 Minced Beef .. do. 0 10 0					
"Kensington," 12-oz. tins { Corned Beef and Cereal .. do. 0 11 3					
"Champion," 12-oz. tins { Camp Pie .. do. 0 10 0 Beef Loaf .. do. 0 11 8					
9. Milk—Full Cream Powdered Milk—					
12-oz. tins	..	per doz.	0	18	7
3-lb. tins	..	do.	3	10	9
10. Mustard	..	per lb.	0	2	5½
11. Pepper—Black, ground	..	do.	0	8	0
12. Pipes—Tobacco, clay	..	per doz.	*		
13. Raisins—Sultana (present season's)—					
1 Crown	..	per lb.	0	0	10½
2 Crowns	..	do.	0	0	10½
3 "	..	do.	0	0	11
4 "	..	do.	0	0	11½

\* Supplies not available.

† Or 14-oz. packets 9s. per dozen.

†† Charge for drums if not returned.

Sub-schedule No. 2—continued.

GROCERIES—continued.

		per	£	s.	d.
14. Salt—Fine "Imperial"	..	per cwt.	0	10	0
15. Soda—Bicarbonate of	..	per lb.	0	0	4
16. " Washing	..	per cwt.	0	16	0
17. Spaghetti—Bulk, 22-lb. boxes	..	per box	0	10	10
18. Spice—Mixed, in 1-oz. packets	..	per pkt.	0	0	2½
19. Starch (Rice) "Silver Star", loose	..	per lb.	0	0	9½
20. Tartar—Cream of—Substitute—"Antelope"	..	do.	0	1	2½
21. Vinegar—Malt	..	per quart	0	0	5

(AGREEMENT.)

John MacLeod and Co. Pty. Ltd., 122 Lydiard-street, Ballarat.

Sub-schedule No. 3.

JAMS.

		per	£	s.	d.
1. Jams—Assorted, in bulk, of approved kinds, in proportion of half seed and half stone, of the best quality, in tins as required, Brand, "J. MacLeod and Co. Pty. Ltd."	..	per lb.	0	0	8½
2. " Assorted, in 24-oz. tins, in the proportion of half seed and half stone, of the best quality, Brand, "Victoree"	..	per tin	0	1	4½
3. " Assorted, in 5-lb. tins, in the proportion of half seed and half stone, of the best quality, Brand, "Victoree"	..	do.	*		

ANNEX TO CONTRACT No. 1949/20.†

H. J. Symons Pty. Ltd., 1015 Macarthur-street, Ballarat.

Sub-schedule No. 4.

MEAT.

		per	£	s.	d.
1. Fresh Beef—Forequarters	..	per cntl.	3	8	9
2. " " Buttocks	..	do.	3	19	2
3. " Mutton	..	per lb.	0	0	7½
4. Mince Meat	..	do.	0	0	7
5. Sausage—Beef, German	..	do.	0	0	10
6. Tripe—Fresh (alternative)	..	do.	0	0	5
7. Fresh Suet—Kidney	..	do.	0	0	7
8. Black Puddings	..	do.	0	0	6

SCHEDULE No. 7.

PROVISIONS—BEECHWORTH DISTRICT.

(Delivery into Institutions.)

ANNEX TO CONTRACT No. 1949/21.

P. A. Taylor, Camp-street, Beechworth.

Sub-schedule No. 1.

BREADSTUFFS.

		per	£	s.	d.
1. Bread—Fine wheaten, first quality	..	per cntl.	1	0	10
2. Flour—First quality	..	do.	0	17	9

(AGREEMENT.)

Moran and Cato Pty. Ltd., 277 Brunswick-street, Fitzroy, N.6.

Sub-schedule No. 2.

GROCERIES.

		per	£	s.	d.
1. Butter Beans	..	per lb.	0	0	10½
2. Blue—Washing, powdered in 7-lb. pkts.	..	do.	0	0	11½
3. Cocoa—Bulk	..	do.	0	1	5½
4. Corn or Maize Flour—in packets of 1 lb. net { "Filder's" .. do. 0 0 7½ "Kream" .. do. 0 0 9½					
5. Curry Powder	..	per lb.	0	1	9
6. Custard Powder	..	do.	0	0	9½
7. Dried Fruits { Apricots .. do. 0 1 9½ Pears .. do. 0 1 4½					
8. Fish—Cape Cod or Shredded	..	do.	*		
9. Fruit Juices—30-oz. tins, Orange and Grapefruit	..	per doz. tins	0	10	1
10. Golden Syrup—in 2-lb. tins	..	per tin	0	0	8
11. Jelly Crystals in 4-oz. Pkts. { "Whites" .. per doz. 0 4 10 "Sparkling" .. pkts. 0 3 5½					
12. Jelly Crystals—in 7-lb. packets	..	per lb.	0	1	1½
13. Macaroni—in 22-lb. boxes	..	per box	0	11	4
14. Milk—Powdered—3-lb. tins	..	per doz. tins	3	12	0

**Sub-schedule No. 2—continued.**

GROCERIES—continued.

		£	s.	d.
15. Mustard	per lb.	0	2	11½
16. Pepper—Black, ground	do.	0	6	11
17. Pipes—Tobacco, clay	per doz.	*		
18. Raisins—Sultana, 3 Crowns (present season's)	per lb.	0	1	0½
19. Salt—Fine	per cwt.	0	12	0
20. Sauce—Tomato—26-oz. bottles "Raleigh"	per doz.	1	1	6
21. Soap—"Monkey Brand," or equal thereto, in 5-oz. tablets	per doz. tab.	*		
22. " Sand, Carbolic, in 12-oz. blocks, "Letvic"	per doz.	0	2	8½
23. Soda—Bicarbonate of	per lb.	0	0	4½
24. " Washing	per cwt.	1	0	8
25. Spaghetti—22-lb. boxes—"Rinaldi"	per box	0	12	1
26. Spice—Mixed	per doz. pkts.	0	2	8½
27. Starch—"Lilley's Powder"	per lb.	0	0	7½
28. Tartar—Cream of—Substitute—"Aerophos"	do.	0	1	3½
29. Tomatoes—tinned, 28-oz. tins	per doz. tins	0	18	6
30. Vinegar—Malt	per qt.	0	0	5½

(AGREEMENT.)

Moran and Cato Pty. Ltd., 271 Brunswick-street, Fitzroy, N.6.

**Sub-schedule No. 3.**

		£	s.	d.
1. Jams—Assorted, in bulk—Apricot	per lb.	0	0	7½
	actual	0	0	8
	Apple & Rasp. net weight	0	0	7½
	Dark Plum	0	0	7
2. " Assorted, in 5-lb. tins, in the proportion of half seed and half stone, of the best quality, Brand, "M.P."	per tin	0	4	6

ANNEX TO CONTRACT No. 1949/22.†

E. Spencer, Camp-street, Beechworth.

**Sub-schedule No. 4.**

MEAT

		£	s.	d.
1. Fresh Beef—Roast	per cwt.	3	15	0
2. " " —Buttlocks	do.	3	15	0
3. " Mutton	per lb.	0	0	9
4. Minced Meat	do.	0	0	8
5. Sausages, Mixed	do.	0	0	8
6. Sausage Meat	do.	0	0	7½
7. Sausage—Beef, German	do.	0	1	0
8. Suet, Kidney	do.	0	0	6
9. Dripping Beef	do.	0	0	7
10. Frys—Lambs'	each	0	0	6

**SCHEDULE No. 8.**

PROVISIONS—CASTLEMAINE DISTRICT.

(Delivery into Institutions.)

ANNEX TO CONTRACT No. 1949/23.

Chapman Bros., 32 Johnston-street, Castlemaine.

**Sub-schedule No. 1.**

BREAD.

		£	s.	d.
1. Bread—Fine wheaten, first quality	per cwt.	1	11	3

ANNEX TO CONTRACT No. 1949/24.†

Ewings, "W. K. & H. S.," 91 Mostyn-street, Castlemaine.

**Sub-schedule No. 2.**

MEAT.

		£	s.	d.
1. Fresh Beef	per lb.	0	0	10
2. Corned Beef—Rolled or Round, as ordered, without bone or cartilage	do.	0	0	10
3. Fresh Mutton	do.	0	0	8½
4. Sausages—Mixed	do.	0	0	11
5. Sausage—Meat	do.	0	0	7

\* Supplies not available.

**SCHEDULE No. 9.**

PROVISIONS—SCHOOL OF FORESTRY, CRESWICK.

(Delivery at the School.)

ANNEX TO CONTRACT No. 1949/25.

R. C. Bouley, Albert-street, Creswick.

**Sub-schedule No. 1.**

BREADSTUFFS.

		£	s.	d.
1. Bread—Fine wheaten, first quality	per cwt.	1	13	4
2. Flour—First quality	per lb.	0	0	2½

(AGREEMENT.)

J. Tail and Son, Albert-street, Creswick.

**Sub-schedule No. 2.**

GROCERIES.

		£	s.	d.
1. Barley—Pearl	per lb.	0	0	3½
2. Blue—Washing	do.	0	1	0
3. Butter—First grade creamery, to score not less than 91 points, Government grade, Commerce Regulations Standard	do.	0	2	0½
4. Cheese—First-class quality, matured	do.	0	1	5
5. Coffee—Fresh roasted and whole, beans to be thoroughly sound	do.	0	3	0
6. Corn or Maize Flour—in packets of 1 lb. net	do.	0	0	8½
7. Eggs—New laid	per doz.	0	2	3
8. Ginger—Ground	per lb.	0	2	9
9. Golden Syrup—in 2-lb. tins	per tin	0	0	8
10. Jams—Assorted, in 5-lb. tins, net, in the proportion of half seed and half stone, Brand, "Red Feather"	do.	0	3	11
11. Mustard—"Double Superfine"	per lb.	0	3	0
12. Oatmeal	do.	0	0	5
13. Peas—Split	do.	0	0	8
14. Pepper—Black, ground	do.	0	0	6
15. Potatoes—Dry and free from dirt	per cwt.	0		
16. Raisins—Sultana, 3 Crowns (present season's)	per lb.	0	0	11
17. Rice—Dressed	do.	*		
18. Salt—Fine	do.	0	0	1
19. Soap—Household, yellow, dry, and hard, to sample	do.	0	0	5
20. " Sand, Carbolic, in 12-oz. blocks	each	0	0	4
21. Soda—Bicarbonate of	per lb.	0	0	3½
22. " Washing	do.	0	0	2
23. Starch (Rice)—Brand, "Preservene"	do.	0	0	9
24. Tartar—Cream of—Substitute—"Calcium Phosphate"	do.	0	1	3
25. Tea—1st Grade	do.	0	2	9
26. Vinegar—Malt	per pint	0	0	2½
27. Honey—Yellow Box	per lb.	0	0	8½
28. Flour—Self Raising	do.	0	0	3½

ANNEX TO CONTRACT No. 1949/26.

E. J. Keen, Jory-street, North Creswick.

**Sub-schedule No. 3.**

MILK.

Security, £3.

		£	s.	d.
1. Milk—Fresh and pure	per qt.	0	0	8

ANNEX TO CONTRACT No. 1949/27.†

H. J. Symons, Pty. Ltd., 1015 Macarthur-street, Ballarat.

**Sub-schedule No. 4.**

MEAT.

Security, £3.

		£	s.	d.
1. Fresh Beef—Fore-quarters	per lb.	0	1	0
2. " Mutton	do.	0	0	11
3. Sausages—Mixed	do.	0	0	10
4. Steak—Minced	do.	0	0	8½
5. Frys—Lambs'	each	0	0	6
6. Tongues—Ox	per lb.	0	0	9
7. Dripping—Beef	do.	0	0	7

⊙ Cost price plus 10%.

**SCHEDULE No. 10.**  
**PROVISIONS—MCLEOD SETTLEMENT,**  
**FRENCH ISLAND.**

(Delivery to be made at Corinella Jetty.)  
ANNEX TO CONTRACT No. 1949/28.

*James Jackson, Lang Lang.*

**Sub-schedule No. 1.**

**BREAD.**

Security, £12.

		£	s.	d.
1. Bread—Fine wheaten, first quality	per centl.	1	5	0

(AGREEMENT.)

*A. G. Glasscock, Lang Lang.*

**Sub-schedule No. 2.**

**GROCERIES.**

		£	s.	d.
1. Butter—First grade creamery, to score not less than 91 points, Government grade, Commerce Regulations Standard	per lb.	0	2	0
2. Cheese—Matured	do.	0	1	5
3. Jams—Assorted, in proportion of half seed and half stone, of best quality, in 24-oz. tins, "Victories"	per tin	0	1	4

ANNEX TO CONTRACT No. 1949/29.†

*L. G. Male, Lang Lang.*

**Sub-schedule No. 3.**

**MEAT.**

Security, £5

		£	s.	d.
1. Fresh Beef	per lb.	0	0	10½
2. Corned Beef	do.	0	0	10½
3. Fresh Mutton	do.	0	0	10½
4. Sausages	do.	0	0	10

**SCHEDULE No. 11.**

**PROVISIONS—HEATHERTON SANATORIUM, CHELTENHAM.**

(Delivery at the Sanatorium.)

ANNEX TO CONTRACT No. 1949/30.

*Guests Austral Bakery Pty. Ltd., 377 Hawthorn-road, Caulfield, S.E.S.*

**Sub-schedule No. 1.**

**BREAD.**

Security, £3.

		£	s.	d.
1. Bread—Fine wheaten, first quality	per centl.	1	3	11½

(AGREEMENT.)

*Moran and Cato Pty. Ltd., 277 Brunswick-street, Fitzroy, N.6.*

**Sub-schedule No. 2.**

**GROCERIES.**

		£	s.	d.
1. Bacon { Rashers, Middle—	per lb.	0	2	4½
{ Sides	do.	0	2	0
2. Blue—Washing, powdered in 7 lb. packets	do.	0	0	10½
3. Biscuits—Coffee, Malt, Milk Arrowroot, as ordered—				
"Sunshine"	do.	0	0	11½
4. Candles (full weight)—Kitchen's Electrics, in 1-lb. packets	do.	0	1	1½
6. Cereal—Malties (or equal thereto) in 24-oz. per pkt.	0	1	0	4½
"Pipers"				
7. Cocoa—Bulk	per lb.	0	1	4½
8. Corn or Maize Flour—in 1-lb. packets—				
"Fielders"	do.	0	0	6½
"Kream"	do.	0	0	8½
9. Currants—1 Crown (present season's)	do.	0	0	10½
10. Custard Powder—1-lb. packets "Clipper"	do.	0	0	9½
11. Dates—Fresh, loose	do.	0	1	1
12. Essence of Vanilla—in 16-oz. bottles	per bot.	0	10	3
13. Flour—Self-raising—Brand "Macs"	per lb.	0	0	3½
14. Fruit—Dried (present season's)				
Pears	do.	0	1	4½
Peaches	do.	0	1	0½

\* Supplies not available.

‡ Rates subject to variation in accordance with Determinations of Pries Commissioner.

**Sub-schedule No. 2—continued.**

**GROCERIES—continued.**

		£	s.	d.
15. Fruit—Preserved—in 30-oz. tins (excluding pines)	per tin	0	1	4½
16. Golden Syrup—in 2-lb. tins	do.	0	0	7
17. Herrings—Fresh, and in Tomato Sauce, 14-oz. tins	per doz.	1	0	9
18. Honey—First quality in 60-lb tins	per lb.	0	0	8
19. Jams—Assorted, in 5-lb. tins, in the proper portion of half seed and half stone, of the best quality—Brand "M.P."	per tin	0	4	1
20. „ Marmalade, in 5-lb. tins—Brand "M.P."	do.	0	3	9
21. Jelly Crystals—in 4-oz. packets	{ "Whites" .. per doz. 0 4 7 { "Sparkling" pkts. 0 3 2½			
22. Junket Tablets	per tube	0	0	7½
23. Mixed Peel—cut	per lb.	0	0	11
24. Macaroni—1-lb. packets	do.	0	0	5½
25. Mustard	do.	0	2	10½
26. Nutmeg—Whole	do.	0	3	1
27. Pepper—Black, ground	do.	0	6	10
28. Pickles—Assorted, in 20-oz. bottles	per doz.	0	12	8
29. Prunes—Dried, 50-60's (present season's)	per lb.	0	0	11½
30. Raisins—Lexias, 4 Crowns (present season's)	do.	0	0	9½
31. „ Sultana, 3 Crowns (present season's)	do.	0	0	11½
32. Rice—Ground	do.	0	0	4½
33. Salmon—Fresh, in 14½-oz. tins, tall—				
Fancy Pink	per tin	*		
Australian	do.	0	2	0½
34. Salt—Fine	per cwt.	0	8	5
35. Sauce—Tomato, in 26-oz. bottles—				
Brand, "Raleigh"	per doz.	1	0	0
36. Soda—Bicarbonate of	per lb.	0	0	3½
37. „ Washing	per cwt.	0	17	1
38. Spice—Mixed, in 1-oz. packets	per doz.	0	2	7½
39. Starch—Loose	per lb.	0	0	0½
40. Sugar—Castor	do.	0	0	4½
41. „ Icing	do.	0	0	4½
42. Tartar—Cream of—Substitute Brand, "Aerophos"	do.	0	1	2½
43. Treacle—in 2-lb. tins	per tin	0	0	6½
44. Vermicelli—in 16-oz. packets	per lb.	0	0	6½
45. Vinegar—Malt	per gl.	0	1	5

ANNEX TO CONTRACT No. 1949/31.†

*W. Angliss and Co. (Aust.), Pty. Ltd., 42 Bourke-street, Melbourne, C.1.*

**Sub-schedule No. 3.**

**MEAT. †**

Security, £5.

		£	s.	d.
1. Beef, Fresh—Roast	per lb.	0	1	1
2. „ „ Topside	do.	0	1	0
3. „ „ Rump	do.	0	0	9
4. „ Corned—Rolled or Round as ordered, without bone or cartilage	do.	0	0	10½
5. Mutton, Fresh	do.	0	0	4½
6. Chops—Forequarter	do.	0	0	4½
7. „ Middle loin	do.	0	0	11
8. Cutlets—Mutton	do.	0	1	0
9. „ Veal	do.	0	0	8
10. Veal—Leg	do.	0	0	11
11. Pork, Fresh—Loin	do.	0	1	6
12. „ Pickled—Belly	do.	0	1	3
13. Steak—Rump	do.	0	1	0
14. „ Blade Bone	do.	0	0	8
15. „ Minced	do.	0	0	8
16. „ Thick Flank	do.	0	0	9
17. „ Topside	do.	0	1	2
18. Tripe—Fresh	do.	0	0	3½
19. Frys—Lamb's	do.	0	0	6
20. Sausage—Meat	do.	0	0	4½
21. Sausages—Mixed	do.	0	0	8
22. Kidneys—Ox	do.	0	0	11
23. Tails—Ox	do.	0	0	8
24. Tongues—Ox	do.	0	0	8
25. „ Sheep's	each	0	0	2½
26. Sheep's Heads	do.	0	0	5
27. Brains—Sheep's	per set	0	0	2
28. Suet—Fresh Kidney	per lb.	0	0	3½
29. „ Fresh Beef	do.	0	0	3½
30. Ham—Loaf	do.	0	1	4
31. Pressed Veal and Pork Loaf	do.	0	1	6
32. Sausage—Beef, German	do.	0	0	9
33. „ Strasburg, Pork,	do.	0	1	1
34. Poultry—First Quality	do.	0	2	10
35. Frankfurts	do.	0	1	4

ANNEX TO CONTRACT No. 1949/32.  
Moule's Model Dairy, Station-street, Cheltenham.

**Sub-schedule No. 4.**

MILK.

	Security, £3.	£	s.	d.
1. Milk—Fresh and pure ..		0	2	11½

**SCHEDULE No. 12.**

**PROVISIONS—SANATORIUM, GREEN-VALE.**

(Delivery at the Sanatorium.)

ANNEX TO CONTRACT No. 1949/33.  
Bignell's Bakery, Sydney-road, Campbellfield.

**Sub-schedule No. 1.**

BREADSTUFFS.

	Security, £7.	£	s.	d.
1. Bread—Fine wheat, first quality ..	per cwtl.	1	0	10
2. Flour—First quality ..	do.	0	16	8
3. " Wheatmeal ..	per lb.	0	0	2½

(AGREEMENT.)

Henry Berry and Co. (Asia) Ltd., 568 Collins-street, Melbourne.

**Sub-schedule No. 2.**

GROCERIES.

	£	s.	d.
1. Bacon—in sides and middle ..	per lb.	1	0
2. Beans—Lima ..	do.	0	10
3. Biscuits { Malt, Milk Arrowroot, Coffee [Thin Capstan]	do.	0	10
as ordered, in approximately 7-lb. tins			
4. Blue—Washing, 1-oz. knobs "Reckitts" ..	per doz.	0	11
5. Borax ..	per lb.	0	05
6. Camp Pie—12 oz. tins ..	per doz.	0	10
7. Capers—in 16-oz. bottles ..	per bot.	*	
8. Cheese—Semi-matured, in 10-lb. loaves ..	per lb.	0	17
9. Cinnamon ..	do.	0	10
10. Cocoa—in 1-lb. cardboard cartons ..	do.	0	2½
11. Coconut—Desiccated ..	do.	0	21
12. Corn or Maize Flour—in packets of 1 lb. ..	do.	0	08½
12A. Corn or Maize Flour, loose ..	do.	0	06
13. Curry Powder—"Atlas" ..	per lb.	0	17½
14. Currants—2 Crowns (present season's) ..	do.	0	10½
15. Custard Powder—in 1-lb. packets—"Dainty Maid" ..	per doz.	0	98
16. Dates ..	per lb.	0	1½
17. Essence of Lemon—in 18-oz. bottles ..	do.	0	90
18. " " Vanilla—in 20-oz. bottles ..	do.	0	70
18A. " " Parisian (Jar 3/6) ..	per gal.	0	136
19. Fish—Sardine, 4-oz. tins ..	per doz.	0	139½
20. Fish—Herrings in Sauce, 14-oz. tins—	do.	1	10
21. Flour—Self-raising—"Cookwell" ..	per bag	1	190½
22. Fruits—Dried (present season's)— Apples and Peaches ..	do.	1	1
23. " Preserved (excluding Pine) ..	per tin	1	1
24. Gelatine—Powdered ..	per lb.	0	27½
25. Ginger—Ground ..	do.	0	23
26. Golden Syrup—in 2-lb. tins ..	per carton	0	140½
27. Honey—First quality ..	per lb.	*	
28. Jams—Assorted, in 24-oz. tins, Brand, "S.F.C." ..	per doz.	0	143
29. Jelly Crystals—in 7-lb. packets ..	per pkt.	0	80
29A. " " " " 4-oz. " " in 2 doz. cartons ..	per gross	2	70
30. Junket Tablets "Invicta" ..	per doz.	0	69
31. Lemon Peel—Cut ..	per lb.	0	10½
32. Macaroni—in 22-lb. boxes ..	per box	0	99
33. Mustard ..	per lb.	0	26
34. Nutmeg—Ground ..	do.	0	46½
35. Oatmeal—Flakod ..	per cwt.	1	186
36. Spice—Loose ..	per lb.	0	19
37. Pepper—Ground, Black ..	do.	0	76
38. Pickles—Assorted, in 20-oz. bottles ..	per doz.	0	130
39. Prunes—Dried, 50-60's (present season's)	per lb.	0	011½
40. Raisins—4 Crowns (present season's)	do.	0	011½
41. Raisins—Sultana, 2 Crowns (present season's)	do.	0	010½
42. Rice—Dressed ..	do.	0	03½
43. Salmon—Fresh in 1-lb. tins ..	per tin	*	
44. Salt—Fine ..	per cwt.	0	92
45. Sauce—Worcestershire, 10-oz. bottles, Brand, "Hardings"	per doz.	0	90

\* Supplies not available. †† Bag—150lb. ‡ Charge for tins 3s. each if not returned.

§ Cartons—2 doz. 2-lb. tins. ††† Apply Tender Board. ‡ Market rate plus 1d. per lb. ¶ Charge for jars 3s. if not returned. ○ Rates less 2½ per cent discount, 30 days.

**Sub-schedule No. 2—continued.**

GROCERIES—continued.

	£	s.	d.
46. Sauce—Tomato, 26-oz. bottles, Brand, "Victoree" ..	per doz.	1	16
46A. " " " " Tomato In gallon jars¶ ..	per jar	0	09
47. Soda—Bicarbonate of ..	per lb.	0	03½
48. " " Washing ..	per cwt.	0	176
49. Spaghetti—in 22-lb. boxes ..	per box	0	106
50. Starch (Rice)—"Silver Star"—14-oz. packets ..	per doz.	0	90
51. Sugar—Castor ..	per cwt.	2	30
52. Tapioca—Pearl ..	per lb.	0	010½
53. " " Seed (Sago) ..	do.	0	08½
54. Tartar—Cream of—Substituto "Antelope" ..	per lb.	0	13½
55. Tomatoes—Preserved, in 30-oz. tins ..	per doz.	0	178
56. Treacle—in 2-lb. tins (24 tins in box) ..	per box	0	132
57. Vermicelli—in 22-lb. boxes ..	do.	0	106
58. Vinegar—Malt ..	per doz.	0	90
59. Cereal—"Weetics," in 24-oz. packets ..	per pkt.	0	11½
60. Asparagus Tips—10-oz. tins ..	per doz.	0	189½
61. Full Cream Powdered Milk "Sunshine" ..	do.	0	1810
62. Whitebait—12-oz. tins ..	do.	2	76

ANNEX TO CONTRACT No. 1949/34.†

F. Watkins Pty. Ltd., 184 Bourke-street, Melbourne, C.1.

**Sub-schedule No. 3.**

MEAT (cuts as ordered).

	Security, £7.	£	s.	d.
1. Beef, Fresh—Roast ..	per lb.	0	11	
2. " " " " Topside ..	do.	0	12	
3. " " " " Rump ..	do.	0	110	
4. " " " " Corned, Silverside ..	do.	0	12	
5. Mutton, Fresh—Sides ..	do.	0	07	
6. Cutlets—Mutton ..	do.	0	10	
7. " " " " Veal ..	do.	0	10	
8. Chops—Mid. Loin ..	do.	0	011	
9. " " " " Leg ..	do.	0	011	
10. " " " " Forequarter ..	do.	0	06½	
11. Steak—Minced ..	do.	0	09	
12. Minced Meat ..	do.	0	06	
13. Frys—Lambs' ..	do.	0	06	
14. Pork, Fresh—Sides ..	do.	0	110	
15. Pork, Pickled—Belly ..	do.	0	14	
16. Veal—Legs, boned ..	do.	0	10	
17. Tripe, Fresh—Ox ..	do.	0	05	
18. Tails—Ox ..	do.	0	08	
19. Tongues—Ox ..	do.	0	08	
20. " " " " Sheep ..	per doz.	0	26	
21. Shanks—sheep's ..	each	0	06	
22. Sausages—Mixed ..	per lb.	0	09	
23. " " " " Pork ..	do.	0	10	
24. Sausage—Strasbourg, Pork ..	do.	0	12	
25. Shins—Beef ..	do.	0	04	
26. Suet, Fresh—Kidney ..	do.	0	06	
27. Kidneys—Ox ..	do.	0	011	
28. " " " " Sheep's ..	per doz.	0	20	
29. Brains ..	per set	0	03	
30. Rabbits—Fresh ..	per lb.	0	09½	
31. Poultry—First Quality ..	per pair	1	00	
32. Frankfurts ..	per lb.	0	16	

**SCHEDULE No. 13.**

**PROVISIONS—COORIE MUNGLE PRISON CAMP, HEYTESBURY FOREST.**

(Delivery to be made at the Camp.)

(AGREEMENT.)

Steel and Webster, Timboon.

**Sub-schedule No. 1.**

BREAD.

	£	s.	d.
1. Bread—Fine Wheaten, first quality ..	per cwtl.	1	134

(AGREEMENT.)

M. L. Hose, Timboon.

**Sub-schedule No. 2.**

GROCERIES.

	£	s.	d.
1. Oatmeal ..	per lb.	0	05
2. Rice—Dressed ..	do.	*	
3. Salt—Fine ..	do.	0	01

ANNEX TO CONTRACT No. 1949/35.†  
Heytesbury Butchery, Timboon.

Sub-schedule No. 3.

MEAT.

	Security, £s.	£	s.	d.
1. Fresh Beef .. .. .	per lb.	0	1	0
2. " Mutton .. .. .	do.	0	0	11
3. " " Cutlets .. .. .	do.	0	1	0
4. Dripping—Beef .. .. .	do.	0	0	6
5. Corned Beef—Rolled or round, as ordered without bone or cartilage	do.	0	1	0
6. Minced Meat .. .. .	do.	0	0	8

SCHEDULE No. 14.

PROVISIONS—ABORIGINAL STATION,  
LAKE TYERS.

(Delivery at Lake Tyers Station.)  
ANNEX TO CONTRACT No. 1949/36.

R. Hodder, Nowa Nowa.

Sub-schedule No. 1.

BREADSTUFFS.

	Security, £25.	£	s.	d.
1. Bread—Fine wheaten, first quality .. .. .	per cntl.	1	7	1
2. Flour—First quality .. .. .	do.	0	19	3

(AGREEMENT.)

R. Hodder, Nowa Nowa.

Sub-schedule No. 2

GROCERIES.

		£	s.	d.
1. Baking Powder—Snowflake, or equal thereto, in 1-lb. tins	per lb.	}	**	
2. Candles (full weights)—Kitchen's "Electrinos," or other make of equal quality, in 1-lb. packets	do.			
3. Coffee—Fresh roasted, and whole, beans to be thoroughly sound	do.			
4. Cocoa—Bulk .. .. .	do.			
5. Corn or Maize Flour—in 1-lb. packets .. .. .	do.			
6. Currants—2 Crowns (present season's) .. .. .	do.			
7. Curry Powder—bulk .. .. .	do.			
8. Matches—Safety, 60 in a box, "Yacht" .. .. .	per gross			
9. Mustard—"Double Superfine" .. .. .	per lb.			
10. Pepper—Black, ground, in 2-oz. tins .. .. .	per tin			
11. Raisins—Sultana, 3 Crowns (present season's)	per lb.			
12. Salt—Coarse .. .. .	per cwt.			
13. " Fine .. .. .	do.			
14. Soap—Household, hard and dry, to sample	do.			
15. Soda—Bicarbonate of .. .. .	per lb.			
16. " Washing .. .. .	do.			
17. Tartar—Cream of—Substitute—Calcium Phosphate	do.			
18. Treacle—in 2-lb. tins .. .. .	per tin			
19. Vinegar—Malt .. .. .	per qt.			

(AGREEMENT.)

R. Hodder, Nowa Nowa.

Sub-schedule No. 3.

JAMS.

		£	s.	d.
1. Jams—Assorted, in 24-oz. tins, Brand in the proportion of half seed and half stone	per tin	**		

\*\* The rates to be paid for all items under these Sub-schedules shall be the wholesale prices charged to the contractor, plus 12½ per cent. Wholesaler's invoices to be submitted with contractors' accounts.

SCHEDULE No. 15.

PROVISIONS—EXPERIMENT FARM,  
RUTHERGLEN.

(Delivery at the Farm.)

ANNEX TO CONTRACT No. 1949/37.

A. F. Parrott, Main-street, Rutherglen.

Sub-schedule No. 1.

BREAD.

	Security, £3.	£	s.	d.
1. Bread—Fine wheaten, first quality .. .. .	per cntl.	1	9	2

\* Supplies not available.

(AGREEMENT.)

Aiken and Fullerton, Rutherglen.

Sub-schedule No. 2.

GROCERIES, ETC.

		£	s.	d.
1. Biscuits—Marie .. .. .	per lb.	0	1	3
2. Blue—Washing, 1-oz. knobs .. .. .	each	0	0	1½
3. Candles (full weights)—Kitchen's "Electrinos," or other make of equal quality, in 1-lb. packets	per lb.	0	1	5
4. Cornflakes—"Kellogg's," in 16-oz. packets	per pkt.	0	1	6
5. Corn or Maize Flour—in packets of 1-lb. not "Fielder's"	per lb.	0	0	10½
6. Coconut—Desiccated .. .. .	do.	0	2	9
7. Currants—2 Crowns (present season's) .. .. .	do.	0	0	11
8. Fish—Salmon, in ½-lb. tins .. .. .	per tin	*		
9. Fruits—Preserved, assorted, in 1-lb. 14-oz. tins (excluding Pineapple)	do.	0	1	6
10. Jams—Assorted, of approved kinds, in proportion of half seed and half stone, in 24-oz. tins, Brand, "M.P."	do.	0	1	6½
11. Jam—Assorted, of approved kinds, in proportion of half seed and half stone, in 5-lb. tins, Brand, "M.P."	per tin	0	4	6½
12. Jelly Crystals—in 4-oz. packets .. .. .	per pkt.	0	0	5
13. Macaroni or Vermicelli—as ordered .. .. .	per lb.	0	0	8
14. Matches—Safety .. .. .	per pkt.	0	1	6
15. Oatmeal—Flaked .. .. .	per lb.	0	0	6
16. Pepper—Black, ground .. .. .	per oz.	0	0	7
17. Potatoes—Dry and free from dirt .. .. .	per cwt	1	5	0
18. Raisins—5 crown (present season's) lexias	per lb.	0	1	0
19. " Sultana, 3 crown (present season's)	do.	0	1	1
20. Rice—Dressed .. .. .	per lb.	*		
21. Salt—Fine .. .. .	do.	0	0	1½
22. Sauce—Tomato, "Dyasons," 13-oz. bottles	per bot.	0	1	2
" " " " 26-oz. " " "	"	0	2	3
23. Soap—Household, yellow .. .. .	per lb.	0	0	10
24. " " " " or equal thereto, in 5-oz. tablets	per tab.	0	0	4
25. " Sand, in 16-oz. blocks .. .. .	per block	0	0	6
26. " Toilet, "Bath," in 4-oz. tablets, to sample, Kitchen's, or equal thereto	per doz.	0	5	0
27. Soda—Washing .. .. .	per lb.	0	0	3
28. Tea—1st Grade .. .. .	do.	0	2	9

SCHEDULE No. 16.

PROVISIONS AT SALE.

(Delivery at the Gaol.)

ANNEX TO CONTRACT No. 1949/38.

F. J. Hennessy, 102 Raymond-street, Sale.

Sub-schedule No. 1.

BREAD.

	Security, £3.	£	s.	d.
1. Bread—Fine wheaten, first quality .. .. .	per cntl.	1	5	0

ANNEX TO CONTRACT No. 1949/39.†

H. L. G. Laws, 111 Raymond-street, Sale.

Sub-schedule No. 2.

MEAT.

	Security, £3.	£	s.	d.
1. Fresh Beef—Stewing .. .. .	per lb.	0	0	10
2. Fresh Mutton .. .. .	do.	0	0	10
3. Corned Beef—Rolled or Round as ordered, without bone or cartilage	do.	0	0	10

SCHEDULE No. 17.

PROVISIONS—PLEASANT CREEK  
SPECIAL SCHOOL, STAWELL.

(Delivery at the School.)

ANNEX TO CONTRACT No. 1949/40

K. Lawson, Stawell.

Sub-schedule No. 1.

BREADSTUFFS.

	Security, £10.	£	s.	d.
1. Bread—Fine wheaten, first quality .. .. .	per cntl.	1	15	5
2. Flour—First quality .. .. .	do.	1	1	0
3. Flour—Wheatmeal .. .. .	per lb.	0	0	3

† No seed available.

(AGREEMENT.)

John MacLeod and Co. Pty. Ltd., 122 Lydiard-street, Ballarat.

Sub-schedule No. 2.

GROCERIES.

Table listing various grocery items such as Baking Powder, Barley, Blue-Washing, Cereal, Cheese, Cocoa, Coffee, Corn Flour, Currants, Curry Powder, Custard Powder, Dates, Ginger, Golden Syrup, Gravox, Honey, Jams, Jelly Crystals, Junket Tablets, Macaroni, Oatmeal, Peel, Pepper, Prunes, Raisins, Rice, Salt, Sauce, Soap, Soda, Spice, Starch, Tartar, Tapioca Pearl, Tea, and Treacle.

ANNEX TO CONTRACT No. 1949/41.

E. G. Waldron, Hall's Gap-road, Stawell West.

Sub-schedule No. 3.

MILK.

Table for Milk: 1. Milk—Fresh and pure per gal. £ s. d. 0 2 6

ANNEX TO CONTRACT No. 1949/42.†

L. J. Campbell and A. J. Case, 65 Main-street, Stawell.

Sub-schedule No. 4.

MEAT.

Table listing various meat items such as Fresh Beef—Prime ribs, Fresh Mutton—Chops, Sausages—Mixed, Frye—Lamb, Tripe—Fresh, Saveloys, and Tongues—Ox.

\* Supplies not available.

† Or 23s. 0d. per cwt, in 5-cwt. drums, drums returnable.

SCHEDULE No. 18. PROVISIONS—SUNBURY DISTRICT.

(Delivery into Institutions.)

ANNEX TO CONTRACT No. 1949/43.

Bessell's Pty. Ltd., 275 Buckley-street, Essendon.

Sub-schedule No. 1.

BREADSTUFFS.

Security, £112.

Table listing breadstuffs: 1. Bread—Fine wheaten, first quality per cntl. £ s. d. 1 0 4 1/2; 2. Flour—First quality do. 1 0 0

(AGREEMENT.)

K. N. Tidswell, Sunbury.

Sub-schedule No. 2.

GROCERIES.

Table listing various grocery items such as Blue-Washing, Beans-Haricot, Candles, Cinnamon, Cloves, Cocoa, Corn or Maize Flour, Currants, Curry Powder, Custard Powder, Dates, Ginger, Golden Syrup, Jelly Crystals, Lemon Peel, Mustard, Nutmeg, Pepper, Pipes-Tobacco, Raisins, Salt, Sauce, Soda, Spice, Starch, Tartar, and Vinegar.

Sub-schedule No. 3.

CEREALS.

Table listing cereal items: 1. Oatmeal per cwt. Purchase under; 2. Rice—Dressed to sample do. Tender; 3. Rice—Unpolished do. Board; 4. Seed Tapioca—(Sago), to sample do. quotations; 5. Pearl Barley do. do.; 6. Peas—Split do. do.

(AGREEMENT.)

K. N. Tidswell, Sunbury.

Sub-schedule No. 4.

JAMS.

Table for Jams: 1. Jams—Assorted, in bulk, of approved kinds, in the proportion of half seed and half stone, of the best quality, in tins as required, Brand, "M.P." per lb. actual gross weight £ s. d. 0 0 7 1/2

ANNEX TO CONTRACT No. 1949/44.†

F. Watkins Pty. Ltd., 184 Bourke-street, Melbourne, C.1.

Sub-schedule No. 5.

MEAT.

Security, £40.

Table listing meat items: 1. Fresh Beef, Forequarters per cntl. £ s. d. 2 10 0; 2. Fresh Beef, Buttocks per lb. 0 8 3; 3. Fresh Mutton do. 0 0 6; 4. Corned Beef—Rolled or Round, as ordered, without bone or cartilage do. 0 0 10; 5. Sausages, mixed do. 0 0 8



**SCHEDULE No. 19.**

**PROVISIONS—AGRICULTURAL COLLEGE,  
DOOKIE.**

(Delivery at the College.)

ANNEX TO CONTRACT No. 1949/45.

Major Co-operative Society Ltd., Dookie.

**Sub-schedule No. 1.**

**BREADSTUFFS.**

Security, £15.

	£	s.	d.
1. Bread—Fine wheaten, first quality .. per centil.	1	3	11½
2. Flour—First quality .. .. do.	0	19	0

(AGREEMENT.)

W. A. Thompson, 192 High-street, Shepparton.

**Sub-schedule No. 2.**

**GROCERIES.φ**

(Delivery "F.O.R." Shepparton.)

	£	s.	d.
1. Baking Powder—1-lb. tins .. .. per doz.	0	18	2
2. Beans—Lima .. .. per lb.	0	1	11½
3. " Haricot .. .. do.	0	1	11½
4. Biscuits—Coffee, Malt or Arrowroot (as ordered)	0	1	1
5. Blue—Washing, powdered in 8-lb. parcels .. do.	0	1	4
6. Candles—full weight, Kitchen's Electrines in lots of 25—loose .. do.	0	1	11½
7. Cereal—Piper's (or equal thereto) in 24-oz. packets .. per doz.	0	13	10
8. Cinnamon .. .. per lb.	0	1	6
9. Chutney—13-oz. bottles .. .. per doz.	0	14	6
10. Cocoa—bulk .. .. per lb.	0	1	11½
11. Coconut—desiccated .. .. do.	0	2	0
12. Coffee—Ground .. .. do.	0	1	11½
13. Coffee Essence—in 1-gal. jars .. .. per gal.	0	17	9
14. Cordial—Lemon in 1-gal. jars .. .. do.	0	9	6
15. Corn or Maize Flour—in 1-lb. packets .. per doz.	0	8	4
16. Currants—2 Crowns (present season) .. per lb.	0	1	6
17. Curry Powder—bulk .. .. do.	0	1	6
18. Custard Powder in 1-lb. packets .. per doz.	0	10	4
19. Essence—Almond, 8-oz. bottles .. .. do.	2	10	0
20. " Cochineal—8oz. bottles .. .. do.	2	10	0
21. " Lemon—8-oz. bottles .. .. do.	2	10	0
22. " Vanilla—8-oz. bottles .. .. do.	2	10	0
23. Fish—tinned, Herrings in sauce, 14-oz. tins .. do.	0	1	6
24. Fish—tinned, Salmon, 2-lb. tins .. do.	0	1	6
25. Fish—tinned, Sardines, 4-oz. tins .. do.	0	1	6
26. Flour—Self-raising—150 lb. bags .. per bag	2	1	9
27. Fruits—Dried (present season) .. .. do.	0	1	11½
28. " Preserved, 30-oz. tins—Peaches .. per doz.	0	1	11½
29. " Preserved, 30-oz. tins—Pears, Apricots .. do.	0	1	11½
30. " Preserved—6-lb. tins—Apples .. per tin	0	5	3
31. " Preserved, 7-lb. tins—Blackberries, Blackcurrants, Goosoberries, and Raspberries .. do.	0	1	11½
32. Gelatine—Ground .. .. per lb.	0	1	11½
33. Ginger—Ground .. .. do.	0	1	11½
34. Golden Syrup—in 2-lb. tins .. .. per doz.	0	14	8
35. Gravoix—in 1-lb. tins .. .. do.	0	14	8
36. Herbs—mixed—in 2-oz. pkts. .. .. do.	0	2	6
37. Honey—first quality—60-lb. tins .. per tin	0	2	6
38. Jelly Crystals—in 7-lb. packets .. per lb.	0	2	6
39. Lunet Tablets .. .. per doz.	0	9	0
40. Lemon Peel—Cut .. .. per lb.	0	1	0
41. Macaroni—Bulk, in 22-lb. boxes .. per box	0	10	2
42. Margurine—Cake .. .. per lb.	0	10	10½

\* Supplies not available.

† Containers charged for as follows:—Items 4 and 13—3s.; item 12—3s. 6d.; Crates, items 67 and 68—4s. and 5s. each, and Casks, item 81—£3 each respectively. All containers credited on return in good order and condition.

φ Rates subject to adjustment.

⊙ Ruling rates.

§ Market rate.

**Sub-schedule No. 2—continued.**

**GROCERIES—continued.**

£ s. d.

43. Matches—Safety (60 in a box) .. per gross	0	15	5
44. Meat Extract—"Bonox", "Boefine", per jar &c., in 2-lb. jars	*		
45. Meat—tinned—Camp Pio—12-oz. tins .. per doz.	0	10	0
46. " " Meat and Veggies—16-oz. tins .. do.	0	13	0
47. " " Hampe—12-oz. tins .. do.	0	17	1
48. " " Sausages—16-oz. tins .. do.	*		
49. " " Steak and Kidney—16-oz. tins .. do.	0	13	0
50. Milk—Condensed, full cream, 14-oz. tins .. do.	0	11	4
51. Mustard .. .. per lb.	0	2	9
52. Oatmeal, flaked, bulk .. .. per cwt.	0		
53. Pastes—Marmite, 4-oz. jars .. .. per doz.	*		
54. " Salmon and Shrimp, 4-oz. jars .. do.	*		
55. " Bloaters, 4-oz. jars .. .. do.	*		
56. Peas, Green, boiling .. .. per lb.	*		
57. " Green, tinned, 14-lb. tins .. .. per tin	*		
58. Pepper, black, ground .. .. per lb.	0		
59. Pickles—Assorted, in 20-oz. bottles .. per doz.	0	16	3
60. Prunes—Dried 50-60's (present season) .. per lb.	0		
61. Prunes } Dried 50-60's (present season)— loose } .. per lb.	0		
62. Raisins—Sultana, 3 crowns (present season's) in 7-lb. tins .. per tin	0		
63. " Seeded .. .. do.	0		
64. Rice—ground .. .. do.	0	4	8
65. Salt—Table (16-oz. packets) .. .. per doz.	0	2	11
66. " Fine .. .. per cwt.	0	10	10
67. Sauce—Tomato, in 1-gal. jars .. .. per gal.	0	10	0
68. " Worcester, in 1-gal. jars .. .. do.	0	6	3
69. Soap—"Bon Ami," in 12-oz. tins or cakes as ordered .. per doz.	0	8	2
70. " flakes, in 28 lb. bags .. .. per cwt.	0		
71. " " Lux " { Packets } .. per doz.	0	7	10
72. " " Lux " { Cakes } .. do.	0	3	11
73. " " Palmolive " .. .. do.	0	4	0
74. " " Persil " in 8-oz. packets .. do.	0	5	11½
75. Soda—Bicarbonate of .. .. do.	0	11	7
76. " Washing .. .. per cwt.	1	14	8
77. Soup—Tomato, in 20-oz. tins .. .. per doz.	0	19	9
78. Spaghetti, in 1-lb. packets .. .. do.	0	7	0
79. Spice, in ½-lb. packets .. .. do.	0	7	0
80. Starch—"Dandy" (14-oz. pkts.) .. per doz.	0	8	3
81. Sugar—Castor .. .. per cwt.	0		
82. " Icing .. .. do.	0		
83. Tartar—Cream of (Aust.) .. .. per lb.	0	1	11
84. Treacle—in 2-lb. tins .. .. per doz.	0	1	8
85. Vinegar—Malt, bulk .. .. per gal.	0	1	8
86. Yolking,—Essence (or equal thereto) in 8-oz. bottles .. per doz.	2	10	0

(AGREEMENT.)

W. A. Thompson, 192 High-street, Shepparton.

**Sub-schedule No. 3.**

**JAM.**

(Delivery "F.O.R." Shepparton)

£ s. d.

1. Jam—Assorted, of approved kinds, in the proportion of half seed and half stone, of the best quality, in 5-lb. tins—Brands, "Golden Bells," "Golden Bar," or "S.P.C." .. per doz.	2	6	1
2. Jam—Assorted, of approved kinds, in the proportion of half seed and half stone, of the best quality, in 32-lb. tins .. per lb.	0	0	8½

**SCHEDULE No. 20.**

**PROVISIONS—AGRICULTURE COLLEGE,  
LONGERENONG.**

(Delivery at the College.)

ANNEX TO CONTRACT No. 1949/46.

*Omant Bros., 20 Firebrace-street, Horsham.*

**Sub-schedule No. 1.**

**BREADSTUFFS.**

Security, £5.

		£	s.	d.
1. Bread—Fine wheaten, first quality	per centl.	1	15	5
2. Flour—First quality	do.	††		

(AGREEMENT.)

*J. Langlands and Sons Pty. Ltd., 122 Firebrace Street, Horsham.*

**Sub-schedule No. 2.**

**GROCERIES.**

		£	s.	d.
1. Bacon, Rashers, Middle—Brand, "Farmer's"	per lb.	0	2	8
2. Beans—Lima	do.	0	0	11
3. Biscuits—Coffee, Malt or Milk Arrowroot, as ordered	do.	0	1	3½
4. Blue—Washing, powdered, loose	do.	0	1	0
5. Candles—Full weight, Kitchen's Electric, in 1-lb. packets	do.	0	1	4
6. Cereal—"Weoties" (or equal thereto) in 24-oz. packets	per pkt.	0	1	3
7. Cheese—"Glenburnie"	per lb.	0	1	5
8. Chutney—13-oz. bottles—Brand, "Rosella"	per bot.	0	1	4
9. Cloves—Loose	per lb.	0	3	3
10. Cocoa—Bulk	do.	0	1	3
11. Coconut—Dessicated	do.	0	3	0
12. Corn or Maize Flour—1 lb. packets	do.	0	0	10
13. Custard Powder, in 1-lb. packets, "Parson's"	do.	0	1	1
14. Currants, 2 Crown (present seasons), "S.&A."	do.	0	1	0
15. Curry Powder—Bulk—"Vent's"	do.	0	3	0
16. Essence—Lemon—in 8-oz. bottles, "Leggo's"	per bot.	0	5	0
17. "Vanilla—in 8-oz. bottles, "Leggo's"	do.	0	5	0
18. Flour—Self-raising Brand—in 28-lb. bags—"McAlpin's"	per bag	0	9	9
19. Fruits—Preserved, in 30-oz. tins (excluding Pines)—"S.P.C."	per tin	0	1	7
20. Fish—Salmon—Fresh, in 14½-oz. tins, tall— Fancy Pink	do.	*		
Household	do.	*		
21. Gelatine—Ground—"Davis"	per lb.	0	5	9
22. Ginger—Ground	do.	0	3	0
23. Golden Syrup, in 2-lb. tins	per tin	0	0	9½
24. Honey, first quality, in 60-lb. tins, Yellow Box	do.	2	0	0
25. Jelly Crystals, in 12-lb. packets	per pkt.	0	18	0
26. Junket Tablets, "Bungalow"	per tube	0	1	0
27. Peel, Lemon—Cut, "Brookes"	per lb.	0	1	6
28. Macaroni—"Rinoldi"—1-lb. packets	do.	0	0	9
29. Matches—Safety (60 in a box)	per pkt.	0	1	6
30. Mustard	per lb.	0	3	6
31. Mustard Pickles, 20-oz. bottles—Brand, "Leggo's"	per bot.	0	1	7
32. Oatmeal—Flaked—Bulk McKenzies	per lb.	0	0	5
33. Pepper—Black, ground	do.	0	3	0
34. Prunes—Dried, 50-60's (present seasons)	do.	0	1	2
35. Raisins—Sultanas, 3 crowns (present seasons)	do.	0	1	1

\* Supplies not available.

†† Order under Melbourne District Contract.

**Sub-schedule No. 2—continued.**

**GROCERIES—continued.**

		£	s.	d.
36. Rice—Ground—in lb. packet	per lb.	0	0	7
37. Salt—fine, in bags	per cwt.	0	13	0
38. "table, "Mermaid"	per lb.	0	0	3½
39. Sauce—Tomato—in 26-oz. bottles—Brand, "A.J.C."	per bot.	0	2	3
40. Soda—Bicarbonate of	per lb.	0	0	4
41. "Caustic, in 2-lb. tins	per tin	0	2	2
42. "Washing	per cwt.	1	3	0
43. Soup—Tomato—in 20-oz. tins	per tin	0	1	2
44. Spaghetti, "Rinoldi"	per lb.	0	0	9
45. Spice—Mixed—in 1-oz. packets	per oz.	0	0	3
46. Starch—Brand, "Silver Star"	per lb.	0	1	0
47. Sugar—Icing	do.	0	0	6½
48. Tartar—Cream of—Substitute Brand, "Antelope"	do.	0	1	6
49. Treacle—in 2-lb. tins	per tin	0	0	8
50. Vermicelli—in 1-lb. packets	per lb.	0	0	9
51. Vinegar—Malt	per gal.	0	2	3
52. Yolkino Essence (or equal thereto)—in 20-oz. bottles	per bot.	0	5	3

(AGREEMENT.)

*J. Langlands and Sons Pty. Ltd., 122 Firebrace Street, Horsham.*

**Sub-schedule No. 3.**

**JAM.**

		£	s.	d.
1. Jam—Assorted, of approved kinds, in the proportion of half seed and half stone, of the best quality, in 5-lb. tins—Brand, "All Gold"	per tin			

} As per List.

**SCHEDULE No. 21.**

**PROVISIONS—GEELONG.**

(Delivery at the Gaol.)

ANNEX TO CONTRACT No. 1949/47.

*J. A. Fitzgerald, 150 Malop Street, Geelong.*

**Sub-schedule No. 1.**

**BREAD.**

Security, £8.

		£	s.	d.
1. Bread—Fine Wheaten, First quality	per cental	1	5	0

ANNEX TO CONTRACT No. 1949/48.†

*O'Brien's Butchery, 491 Moorabool-street, Geelong.*

**Sub-schedule No. 2.**

**MEAT.**

Security £10.

		£	s.	d.
1. Fresh Beef	per cental	2	18	4
2. Corned Beef, Rolled or Round, without bone on cartilage	per lb.	0	0	7
3. Fresh mutton	do.	0	0	6