



VICTORIA GOVERNMENT GAZETTE.

Published by Authority.

[Registered at the General Post Office, Melbourne, for transmission by post as a newspaper.]

No. 400]

WEDNESDAY, MAY 21.

[1952

PUBLIC HIGHWAY—SHIRE OF CRANBOURNE.

PROCLAMATION

By His Excellency the Governor of the State of Victoria and its Dependencies in the Commonwealth of Australia, &c., &c., &c.

WHEREAS by the *Local Government Act 1946* (No. 5203), section 518, it is amongst other things enacted that it shall be lawful for the Governor in Council at any time, and from time to time, upon the request of the Council of any municipality, by notice in the *Government Gazette*, to declare any land reserved, used or by purchase or exchange acquired for a street, road, highway, thoroughfare, bridge, square, court, alley or right-of-way to be a public highway, and that such land shall thereupon and thenceforth from the date of such Proclamation become and be absolutely dedicated to the public as a public highway within the meaning of any law then or thereafter in force: And, whereas the Council of the Shire of Cranbourne has requested that the land hereinafter mentioned, which has been used for a road within the said Shire, be so declared to be a public highway: Now, therefore, I, the Governor of the State of Victoria in the Commonwealth of Australia, by and with the advice of the Executive Council of the said State, do, by this Proclamation, declare that all that piece of land used for a road and described hereunder shall be a public highway within the meaning of the said Act, viz.:—

Cadles-road.

All that piece or parcel of land commencing at a point on a line bearing north 89 deg. 59 min., east 2,153.3 links from the north-west angle of Crown allotment 50, Parish of Lyndhurst, County of Mornington, and thence bounded by lines bearing south 4,007.3 links, south 69 deg. 52 min., east 639 links, south 32 deg. 17 min., west 2,148.5 links, south 1,949.5 links, south 89 deg. 45 min., east 100 links, north 1,920.9 links, north 32 deg. 17 min., east 2,131.2 links, north 15 deg. 33 min., east 103.9 links, north 69 deg. 52 min., west 663 links, north 3,937.5 links, south 89 deg. 59 min., west 100 links to the commencing point.

Given under my Hand and the Seal of the State of Victoria aforesaid, at Melbourne, this thirteenth day of May, in the year of our Lord One thousand nine hundred and fifty-two, and in the first year of the reign of Her Majesty Queen Elizabeth II.

(L.S.)

DALLAS BROOKS.

By His Excellency's Command,

P. T. BYRNES,
Commissioner of Public Works.

GOD SAVE THE QUEEN!

PUBLIC HIGHWAY—SHIRE OF SOUTH BARWON.

PROCLAMATION

By His Excellency the Governor of the State of Victoria and its Dependencies in the Commonwealth of Australia, &c., &c., &c.

WHEREAS by the *Local Government Act 1946* (No. 5203), section 518, it is amongst other things enacted that it shall be lawful for the Governor in Council at any time, and from time to time, upon the request of the Council of any municipality, by notice in the *Government Gazette*, to declare any land reserved, used or by purchase or exchange acquired for a street, road, highway, thoroughfare, bridge, square, court, alley or right-of-way to be a public highway, and that such land shall thereupon and thenceforth from the date of such Proclamation become and be absolutely dedicated to the public as a public highway within the meaning of any law then or thereafter in force: And, whereas the Council of the Shire of South Barwon has requested that the land hereinafter mentioned, which has been used as a road within the said Shire, be so declared to be a public highway: Now, therefore, I, the Governor of the State of Victoria in the Commonwealth of Australia, by and with the advice of the Executive Council of the said State, do, by this Proclamation, declare that all that piece of land used as a road and described hereunder shall be a public highway within the meaning of the said Act, viz.:—

All that piece of land, being part of Crown portion 9, Parish of Barrabool, County of Grant, bounded by a line commencing at the south-east corner of lot 56 on plan of subdivision No. 5569, lodged in the Office of Titles, thence westerly to the south-west corner of lot 24 on plan of subdivision No. 11519, lodged in the Office of Titles; thence south-westerly to the north-west corner of lot 80 on plan of subdivision No. 11443, lodged in the Office of Titles; thence easterly to the north-east corner of lot 4 on plan of subdivision No. 20284, lodged in the Office of Titles; and thence north-easterly by the west alignment of High-street to the commencing point.

Given under my Hand and the Seal of the State of Victoria aforesaid, at Melbourne, this thirteenth day of May, in the year of our Lord One thousand nine hundred and fifty-two, and in the first year of the reign of Her Majesty Queen Elizabeth II.

(L.S.)

DALLAS BROOKS.

By His Excellency's Command,

P. T. BYRNES,
Commissioner of Public Works.

GOD SAVE THE QUEEN!

Land Act 1928, Section 25, as amended by Land Act 1933, Section 2.

VILLAGE (BALLANGEICH) RESCINDED.

PROCLAMATION

By His Excellency the Governor of the State of Victoria and its Dependencies in the Commonwealth of Australia, &c., &c., &c.

I, THE Governor of the State of Victoria, in the Commonwealth of Australia, by and with the advice of the Executive Council of the said State, and in pursuance of the provisions contained in section 25 of the Land Act 1928, as amended by section 2 of the Land Act 1933, do by this notice rescind the Proclamation dated 16th December, 1872, defining the boundaries of a Village in the Parish of Ballangeich (see *Government Gazette* 1872, page 2285).—(B.585(2) (C.93562).

Given under my Hand and the Seal of the State of Victoria aforesaid, at Melbourne, this thirteenth day of May, in the year of our Lord One thousand nine hundred and fifty-two, and in the first year of the reign of Her Majesty Queen Elizabeth II.

(L.S.)

DALLAS BROOKS.

By His Excellency's Command,

A. E. LIND,
Commissioner of Crown Lands and Survey.

GOD SAVE THE QUEEN!

Land Act 1938, Section 25.

TOWNSHIP OF NEILBOROUGH PROCLAIMED.

PROCLAMATION

By His Excellency the Governor of the State of Victoria and its Dependencies in the Commonwealth of Australia, &c., &c., &c.

I, THE Governor of the State of Victoria, in the Commonwealth of Australia, by and with the advice of the Executive Council of the said State, and in pursuance of the provisions contained in section 25 of the Land Act 1928, do hereby proclaim as a Township under the designation of Neilborough, the area of land in the Parish of Neilborough, County of Bendigo, within the boundaries indicated by conventional township sign on the plan hereunder.—(N.52(5, 7) (C.20391).

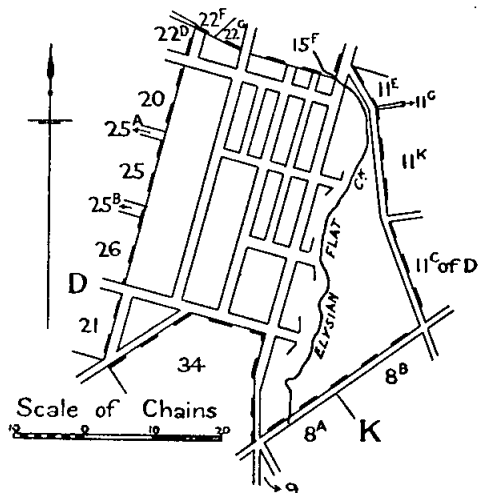

Given under my Hand and the Seal of the State of Victoria aforesaid, at Melbourne, this thirteenth day of May, in the year of our Lord One thousand nine hundred and fifty-two, and in the first year of the reign of Her Majesty Queen Elizabeth II.

(L.S.)

DALLAS BROOKS.

By His Excellency's Command,

A. E. LIND,
Commissioner of Crown Lands and Survey.

GOD SAVE THE QUEEN!

Land Act 1928, Section 25, as amended by Land Act 1933, Section 2.

PROCLAMATION RESCINDED AND TOWNSHIP OF LAURISTON PROCLAIMED.

PROCLAMATION

By His Excellency the Governor of the State of Victoria and its Dependencies in the Commonwealth of Australia, &c., &c., &c.

I, THE Governor of the State of Victoria, in the Commonwealth of Australia, by and with the advice of the Executive Council of the said State, and in pursuance of the provisions contained in section 25 of the Land Act 1928, as amended by section 2 of the Land Act 1933, do by this notice rescind the Proclamation dated 25th October 1875, defining the boundaries of the Village of Lauriston (see *Government Gazette* 1875, page 2049), and in lieu thereof do hereby proclaim as a Township under the designation of Lauriston, the area of land in the Parish of Burke, County of Talbot, and the Parish of Lauriston, County of Dalhousie, within the boundaries indicated by conventional township sign on the plan hereunder.—(B.515(4) (L.32(3, 5) (C.93632).

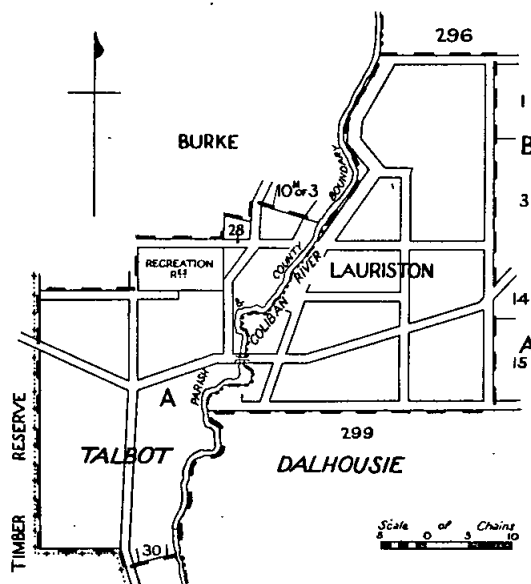

Given under my Hand and the Seal of the State of Victoria aforesaid, at Melbourne, this thirteenth day of May, in the year of our Lord One thousand nine hundred and fifty-two, and in the first year of the reign of Her Majesty Queen Elizabeth II.

(L.S.)

DALLAS BROOKS.

By His Excellency's Command,

A. E. LIND,
Commissioner of Crown Lands and Survey.

GOD SAVE THE QUEEN!

Land Act 1928, Section 25, as amended by Land Act 1933, Section 2.

PROCLAMATIONS RESCINDED AS TO WHOLE AND AS TO PART AND TOWNSHIP OF TIMOR PROCLAIMED.

PROCLAMATION

By His Excellency the Governor of the State of Victoria and its Dependencies in the Commonwealth of Australia, &c., &c., &c.

I, THE Governor of the State of Victoria, in the Commonwealth of Australia, by and with the advice of the Executive Council of the said State, and in pursuance of the provisions contained in section 25 of the Land Act 1928, as amended by section 2 of the Land Act 1933, do by this notice rescind the Proclamation dated 20th August, 1866, defining a certain area of land in the Parish of Bet Bet as the Town of Timor (see *Government Gazette* 1866, page 1861), the Proclamation dated 6th July, 1910, defining certain areas of land as Townships in so far as it relates

to the Township adjoining the Town of Timor (see *Government Gazette* 1910, page 3226), and the Proclamation dated 30th September, 1912, defining a certain area of land as an extension of the Township adjoining the Town of Timor (see *Government Gazette* 1912, page 4134), and in lieu thereof, do hereby proclaim as a Township under the designation of Timor, the area of land in the Parish of Bet Bet, Counties of Gladstone and Talbot, within the boundaries indicated by conventional township sign on the plan hereunder.—(B.325(5, 6) (T.87(2) (C.93478).

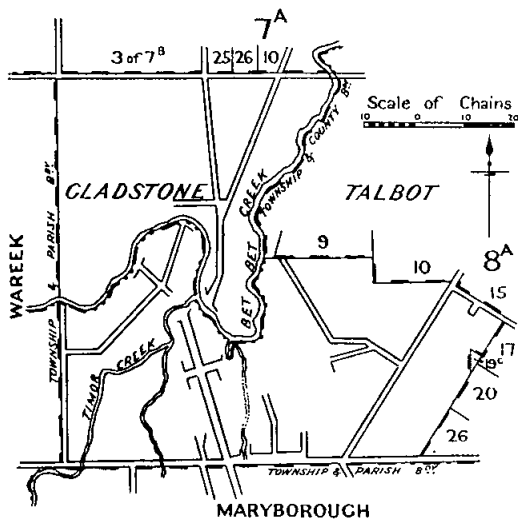

Given under my Hand and the Seal of the State of Victoria aforesaid, at Melbourne, this thirteenth day of May, in the year of our Lord One thousand nine hundred and fifty-two, and in the first year of the reign of Her Majesty Queen Elizabeth II.

(L.S.) DALLAS BROOKS.

By His Excellency's Command,
A. E. LIND,
Commissioner of Crown Lands and Survey.
GOD SAVE THE QUEEN!

Vegetation Diseases (Fruit Fly) Act 1947 (No. 5258).
AMENDING PROCLAMATION DECLARING A PROCLAIMED AREA.

PROCLAMATION

By His Excellency the Governor of the State of Victoria and its Dependencies in the Commonwealth of Australia, &c., &c., &c.

WHEREAS by the *Vegetation Diseases (Fruit Fly) Act 1947*, it is amongst other things enacted that the Governor in Council may amend any Proclamation made in accordance with the provisions of section 3 of the said Act: Now therefore, I, the Governor of the State of Victoria, by and with the advice of the Executive Council thereof, do by this my Proclamation amend the Proclamation made on the 15th day of November, 1949, and published on pages 6117 and 6118 of the *Government Gazette*, No. 901, dated 16th November, 1949, as amended by the Proclamation made on the 30th day of October, 1951, and published on page 7228 of the *Government Gazette*, No. 1043, dated 7th November, 1951, by deleting the words "steam sterilized at 200°F. for ten minutes at 20 lb. pressure" where appearing in paragraph (c) and substituting the words "steam treatment for one minute at a temperature of 180°F." in lieu thereof.

Given under my Hand and the Seal of the State of Victoria aforesaid, at Melbourne, this thirteenth day of May, in the year of our Lord One thousand nine hundred and fifty-two, and in the first year of the reign of Her Majesty Queen Elizabeth II.

(L.S.) DALLAS BROOKS.

By His Excellency's Command,
GEORGE C. MOSS,
Minister of Agriculture.
GOD SAVE THE QUEEN!

PUBLIC HALF-HOLIDAY.

PROCLAMATION

By His Excellency the Governor of the State of Victoria and its Dependencies in the Commonwealth of Australia, &c., &c., &c.

IN pursuance of the provisions contained in Part III. of the *Public Service Act 1946*, I, the Governor of the State of Victoria, in the Commonwealth of Australia, by and with the advice of the Executive Council of the said State, do by this my Proclamation appoint the day and date hereunder mentioned to be observed as a Public Half-Holiday at the place specified, viz:—

Public Half-Holiday from the Hour of Twelve o'clock noon:—

WEDNESDAY, THE 9TH DAY OF JULY, 1952, throughout the Borough of Benalla.

Given under my Hand and the Seal of the State of Victoria aforesaid, at Melbourne, this twentieth day of May, in the year of our Lord One thousand nine hundred and fifty-two, and in the first year of the reign of Her Majesty Queen Elizabeth II.

(L.S.) DALLAS BROOKS.

By His Excellency's Command,
K. DODGSHUN,
Chief Secretary.

GOD SAVE THE QUEEN!

QUEEN'S BIRTHDAY HOLIDAY.

IT is hereby notified that on—

MONDAY, THE 9TH JUNE, 1952,

the Public Offices will be closed, such day having been appointed by the *Public Service Act 1946* to be observed as a holiday in the Public Offices throughout the State of Victoria.

This notice relates only to the closing of the State Public Offices; all inquiries regarding holidays in other offices and in shops and industry should be directed to the Department of Labour, Old Treasury Building, Spring-street, Melbourne, C.I. (Telephone F 0234, Extension 266 or 882.)

K. DODGSHUN,
Chief Secretary.

Chief Secretary's Office,
Melbourne, 30th April, 1952.

LEVEE AT PARLIAMENT HOUSE, MELBOURNE.

IN honour of the birthday of Her Majesty the Queen, His Excellency the Governor of Victoria, General Sir Dallas Brooks, K.C.B., C.M.G., D.S.O., K.St.J., will hold a Levee at Parliament House, Spring-street, Melbourne, at 11.30 a.m. on Thursday, the 5th June, 1952.

On the occasion of the celebration of the Queen's birthday, His Excellency is anxious to receive as many citizens as possible.

In accordance with the custom followed at Levees held by His late Majesty King George VI., there will be no precedence in the order of presentation, but it is requested that members of services and all public bodies group themselves together for presentation as far as possible.

It is requested that those entitled to wear uniform or official dress will do so on this occasion, but His Excellency will be pleased to receive those not entitled to wear uniform or official dress in their ordinary morning or business dress.

Private entree cards will admit recipients to the south door of the Spring-street entrance at Parliament House at 11.15 a.m. All other citizens are requested to enter by the north door of the Spring-street entrance at 11.30 a.m.

It is particularly desired that gentlemen attending the Levee should provide themselves with a card on which should be printed or typed in capitals, or written in block letters, their styles of address for presentation, in order to facilitate announcement to His Excellency.

By His Excellency's Command,
R. W. SPRAGGETT, Colonel,
Private Secretary to His Excellency the Governor.

DEPARTMENT OF CROWN LANDS AND SURVEY.

APPOINTMENT.

HIS Excellency the Governor of the State of Victoria, by and with the advice of the Executive Council thereof, doth, by Order made on the 6th day of May, 1952, appoint:—

HECTOR HENRY DODD (an Officer of the Department of Crown Lands and Survey),

to be a duly authorized person to grant an applicant a right to occupy as a residence area under the *Land (Residence Area) Act 1935*, any Crown land, as from 23rd January, 1941, pursuant to section 6 of the *Land (Residence Area) Act 1935*.

N. G. WISHART,
Acting Clerk of the Executive Council.

At the Executive Council Chamber,
Melbourne, 6th May, 1952.

APPOINTMENTS.

HIS Excellency the Governor of the State of Victoria, by and with the advice of the Executive Council thereof, has, by Orders made on the 13th day of May, 1952, been pleased to make the under-mentioned appointments, viz.:—

CHIEF SECRETARY'S DEPARTMENT.

Licensing Inspectors.

ERNEST WILLIAM TYE, Inspector of Police, pursuant to the provisions of the Licensing Acts, to be a Licensing Inspector for each and every Licensing District in the State of Victoria, *vice* Arthur Vincent Slater, resigned; and

COLIN MCPHERSON, Superintendent of Police, pursuant to the provisions of the Licensing Acts, to be a Licensing Inspector for each and every Licensing District in the State of Victoria, *vice* Gilbert James Halsall, resigned.

Chaplain.

DANIEL BOYLAN (The Reverend) to be Roman Catholic Chaplain to the Ballarat Gaol from the 1st January, 1952, *vice* Thomas Kiniry (The Reverend), transferred.

Registrar of Births and Deaths.

JOHN RICHARD DIX, pursuant to the provisions of section 4 of the *Registration of Births Deaths and Marriages Act 1928*, to be a Registrar of Births and Deaths for the Metropolitan Registration District, without fees.

Member of the Racecourses Licences Board.

MORRIS JACOBS, being a person nominated by the racing clubs of the Port Phillip and Geelong Race Meetings District, to be a Member of the Racecourses Licences Board for the period ending the 1st June, 1954, *vice* Sidney Norman Smith, deceased, pursuant to the provisions of sections 7 (1) (d) and 7 (1) (e) (ii) and 8 (d) of the *Police Offences (Race Meetings) Act 1929*.

DEPARTMENT OF HEALTH.

Medical Officers.

PATRICK TERENCE LLEWELLYN HITCHINGS, M.B., Ch.B.,
NATHANIEL MCCONAGHY, M.B., B.S., and
CLYDE THOMAS FOUSTIE, M.B., B.S.,
to be Medical Officers, pursuant to the provisions of section 18 (2) of the *Mental Hygiene Authority Act 1950* (No. 5519), as from the 28th March, 1952.

LAW DEPARTMENT.

Assistant Collector for Interstate Destitute Persons.

EUGENE NORMAN KINCHINGTON
to be also Assistant Collector for Interstate Destitute Persons, pursuant to section 69 of the *Maintenance Act 1928*, during the absence on leave of John Mahoney.

Chairman of General Sessions.

MAURICE LEO CUSSEN, a Barrister at Law of Victoria, who has practised for a longer period than five years,
to be a Chairman of General Sessions during the absence on sick leave of His Honour Judge Dethridge.

Clerks of Children's Courts, &c.

ALEXANDER REX PENFOLD

to be also Clerk of the Children's Court at Camperdown, Cobden, Mortlake, and Terang, during the absence on annual leave of D. H. Ward;

JOHN JOSEPH GLEESON

to be also Clerk of the Children's Court at Eltham, during the absence on leave of D. B. Scully; and

EWEN LESLIE ROSS

to be also Clerk of the Children's Court at Whittlesea, during the absence on leave of A. G. McCallum.

Commissioners for Taking Declarations, &c.

GEORGE JAMIESON RANKIN, Inspector of Stock, Department of Agriculture, Treasury Gardens, Melbourne,

to be a Commissioner for taking Declarations and Affidavits, pursuant to the provisions of Division 8 of Part IV. of the *Evidence Act 1928*, to refrain from charging fees, and to resign upon ceasing to occupy his present position; and

ARCHIBALD JAMES NORRIS, 37 Swanston-street, Melbourne, and
MERVYN TURNER ZIEBELL, 32 Lonsdale-street, Melbourne,

to be Commissioners for taking Declarations and Affidavits, pursuant to the provisions of Division 8 of Part IV. of the *Evidence Act 1928*, to resign upon removing from the neighbourhood of the addresses stated.

Magistrates.

AMBROSE JAMES ARTHUR, 625 Inkerman-road, Caulfield, to Keep the Peace in the Central Bailiwick of the State of Victoria;

CHARLES HENRY WIRTH, Sedgwick, to Keep the Peace in the Northern Bailiwick of the State of Victoria; and

RALPH BROKENSHIRE WEBB, Sebastopol Hill-road, Omeo, to Keep the Peace in the Eastern Bailiwick of the State of Victoria.

Probation Officers.

GEORGE ERIC MUTTEN, 113 Victoria-street, Ballarat East,

JAN VAN DURIN, Palmerston-street, Carlton,
IVAN NOEL JOHN SMITH, 117 Lonsdale-street, Hamilton,
LEO MICHAEL GLYNN, 26 Seymour-avenue, Malvern,
GEORGE HERBERT TRIFFITT, 37 Glenview-road, Strathmore,

GEORGE SATT, Tallangatta.

JOSEPH PATRICK KEALY, 60 Davey-street, Frankston,
LEONARD OVEREND EGGLESTON, 19 Lewis-street, Frankston,

AUBREY ALFRED QUICK, Methodist Mission, North Melbourne, and

GEORGE MORRIS COATES, 88 Abbotsford-street, North Melbourne,

to be Probation Officers, pursuant to the provisions of section 8 of the *Children's Court Act 1923*, for the Children's Courts at Ballarat, Carlton, Hamilton, Malvern, Moonee Ponds, Tallangatta, Frankston, Frankston, North Melbourne, and North Melbourne, respectively.

Special Magistrates.

WILLIAM LANGDON BASSETT, J.P., 12 Benwerrin-road, Mont Albert, and
REGINALD HOWARD LEE SPARKS, J.P., 56 Shannon-street, Box Hill,

to be Special Magistrates, pursuant to section 5 of the *Children's Court Act 1928*, for the Petty Sessions District of Box Hill (that is to say)—That continuous area made up of all places therein whereat any matter justiciable by a Court of Petty Sessions arising, the Court of Petty Sessions duly appointed to be held at Box Hill aforesaid, and there sitting would, were an information or complaint founded on such matter laid or made, be the proper Court to deal therewith by reason of such Court being holden at the place most easy of access from the place where the subject-matter thereof arose.

DEPARTMENT OF TREASURER.

Receiver of Revenue (Acting).

ALEXANDER REX PENFOLD

to act temporarily as Receiver of Revenue, Camperdown, during the absence of D. H. Ward on leave.

N. G. WISHART,
Acting Clerk of the Executive Council.

At the Executive Council Chamber,
Melbourne, 13th May, 1952.

RESIGNATIONS.

HIS Excellency the Governor of the State of Victoria, by and with the advice of the Executive Council thereof, has, by Orders made on the 13th day of May, 1952, accepted the resignations of the persons named hereunder of the offices mentioned, viz.:—

CHIEF SECRETARY'S DEPARTMENT.

ANNIE ALDENHAVEN, as Registrar of Births and Deaths at Culgoa.

PUBLIC WORKS DEPARTMENT.

HENRY NEWTON SPENCER WOLLASTON, as a Member of the Marine Board of Victoria, pursuant to the provisions of section 25 of the *Marine Act* 1928.

N. G. WISHART,

Acting Clerk of the Executive Council.

At the Executive Council Chamber,
Melbourne, 13th May, 1952.

NOTICE.

ADMINISTRATION of the estate of each of the under-mentioned deceased persons has been granted to me, and creditors, next of kin, and all others having claims against the estate of any of the persons so mentioned are required to send particulars of their claims to the Public Trustee, No. 412 Collins-street, Melbourne, on or before the 23rd July, 1952, or they will be excluded from the distribution of the estate when the assets are being distributed:—

BATTEN, ISAAC WILLIAM, formerly of Cann River, but late of Gippsland Benevolent Home, Bairnsdale, pensioner, died 7th August, 1951, intestate.

BRAY, JACK WILLIAM, also known as Jack Bray, late of 114 Haldane-road, Keilor East, engineer, died 4th March, 1952, intestate.

*CHRISTIE, ETHEL, formerly of Killarra-avenue, Hartwell, but late of 143 Errol-street, North Melbourne, baths attendant, died 29th January, 1952.

†COONAN, THOMAS, late of 8 Closeburn-avenue, Windsor, retired police officer, died 7th June, 1947.

†DAY, HILDA LOUISE, late of 19 Hotham-street, Oakleigh, widow, died 6th January, 1952.

DONOHUE, STANLEY AUGUSTINE, late of 76 Pigdon-street, North Carlton, timber worker, died 6th December, 1951, intestate.

†DUGUID, ANNIE CAMPBELL, late of Wellington, New Zealand, widow, died 1st September, 1951.

†EVANS, ETHEL MAY, formerly of 1 Muswell Hill, Glen Iris, Victoria, and of "Francor," River-road, Milton, Brisbane, Queensland, but late of 94 Pleasant-road, Upper Hawthorn, Victoria, widow, died 3rd February, 1952.

†GLOVER, MARY ELLEN ALICE, also known as Alice Glover, late of 8 Moore-street, Coburg, spinster, died 24th December, 1951.

*HILTON, STANLEY FREDERICK, formerly of 70 Hodder-street, Brighton, but late of Colac, printer, died 30th January, 1952.

*KING, ELLEN, late of 15 Wiseman-street, Auburn, married woman, died 9th July, 1951.

†LAILEY, WILLIAM, late of 29 Wellington-street, Box Hill, retired electrician, died 31st January, 1952.

MORRIS, MARGARET, late of 192 Elizabeth-street, North Richmond, home duties, died 7th March, 1952, intestate.

*MORROW, JULIA ANN JANE, formerly of Gordon, but late of 6 Pine-avenue, Camberwell, married woman, died 27th August, 1951.

*MCENNULTY, NINA KATHLEEN, late of 728 Lygon-street, North Carlton, married woman, died 20th February, 1952.

MCENOMY, ARTHUR GEORGE, formerly of 204 Richardson-street, Middle Park, but late of 192 Danks-street, Albert Park, boilerman, died 14th January, 1952, intestate.

†SANDALL, MAURICE, late of 208 Doveton-street south, Ballarat, insurance agent, died 18th February, 1952.

†SHAW, GEORGE FRANCIS SAMUEL, late of 23 Roberts-street, Essendon, retired, died 8th February, 1952.

†SMITH, HILDA HAIDEE MAY, also known as May Smith, late of 21 Canterbury-road, Albert Park, married woman, died 19th November, 1951.

SUTHERLAND, FREDERICK JAMES, late of 57 Oakbank-street, Newport, works ganger, died 2nd February, 1952, intestate.

* According to the provisions of the will.

† With the will annexed.

C. J. GARDNER,

Public Trustee.

Melbourne, 14th May, 1952.

4 GEORGE VI. No. 4755, SECTION 6.

I HEREBY give notice that on the 7th May, 1952, I filed elections to administer the following deceased persons' estates, in accordance with section 6 of the *Public Trustee Act* 1940:—

BRAY, JACK WILLIAM, also known as Jack Bray, late of 114 Haldane-road, Keilor East, engineer, died 4th March, 1952, intestate.

DONOHUE, STANLEY AUGUSTINE, late of 76 Pigdon-street, North Carlton, timber worker, died 6th December, 1951, intestate.

*HILTON, STANLEY FREDERICK, formerly of 70 Hodder-street, Brighton, but late of Colac, printer, died 30th January, 1952.

* According to the provisions of the will.

I HEREBY give notice that on the 8th May, 1952, I filed elections to administer the following deceased persons' estates, in accordance with section 6 of the *Public Trustee Act* 1940:—

BATTEN, ISAAC WILLIAM, formerly of Cann River, but late of Gippsland Benevolent Home, Bairnsdale, pensioner, died 7th August, 1951, intestate.

*MORROW, JULIA ANN JANE, formerly of Gordon, but late of 6 Pine-avenue, Camberwell, married woman, died 27th August, 1951.

* According to the provisions of the will.

I HEREBY give notice that on the 9th May, 1952, I filed elections to administer the following deceased persons' estates, in accordance with section 6 of the *Public Trustee Act* 1940:—

*CHRISTIE, ETHEL, formerly of Killarra-avenue, Hartwell, but late of 143 Errol-street, North Melbourne, baths attendant, died 29th January, 1952.

*KING, ELLEN, late of 15 Wiseman-street, Auburn, married woman, died 9th July, 1951.

* According to the provisions of the will.

I HEREBY give notice that on the 12th May, 1952, I filed an election to administer the following deceased person's estate, in accordance with section 6 of the *Public Trustee Act* 1940:—

*MCENNULTY, NINA KATHLEEN, late of 728 Lygon-street, North Carlton, married woman, died 20th February, 1952.

* According to the provisions of the will.

C. J. GARDNER,

Public Trustee.

412 Collins-street, Melbourne, C.1, 14th May, 1952.

Pounds Act 1928.

SHIRE OF ELTHAM.

TABLE of Rates to be charged for the trespass of cattle and their sustenance while impounded, fixed by the Council of the Shire of Eltham.

Description of Cattle Trespassing.	Trespass Fees.		Sustenance Fees.
	Upon Land other than Tillage Land Enclosed by a Substantial Fence.	Upon Tillage Land Enclosed by a Substantial Fence.	Amount to be Charged Daily for Sustenance while Impounded.
	s. d.	£ s. d.	s. d.
For every sheep ..	0 1	0 0 3	0 3
For every goat ..	5 0	0 10 0	2 6
For every pig ..	5 0	0 10 0	5 0
For every head of other cattle ..	5 0	0 10 0	5 0

By order of the Council,

R. J. HAM,
Shire Secretary.

Approved by the Governor in Council,
13th May, 1952.

N. G. WISHART,
Acting Clerk of the Executive Council.

STATE RIVERS AND WATER SUPPLY COMMISSION.

LICENCES TO DIVERT WATER AND CUT RACES PURSUANT TO THE WATER ACTS.

LICENCES as detailed hereunder for the term of years from the date specified in each case have been granted by the Governor in Council to the persons named in the following Schedule:—

Licence No.	Term of Licence and Commencing Date.	Name and Address of Person to Whom Licence was Granted.	Source of Supply.	Area Authorized to be Irrigated per Annum.	Volume of Water Authorized to be Diverted per Annum.
				acres.	acre feet.
479	Fifteen years from 1st July, 1950	J. McLean, Little River ..	Little River ..	4	8
480	Fifteen years from 1st July, 1950	B. Carroll, Little River ..	Little River ..	4	8
481	Seven years from 1st July, 1950	H. G. W. Cramer and E. E. Cramer, Piangil ..	River Murray ..	2	4
482	Fifteen years from 1st July, 1952	Associated Pulp and Paper Mills Ltd., 360 Collins-street, Melbourne	Barwon River	1,050,000,000 gallons
					acre feet.
483	Fifteen years from 1st July, 1951	F. R. Grant, Chinkapook ..	River Murray ..	50	100
484	Fifteen years from 1st July, 1951	L. G. Williams, Piangil ..	River Murray ..	50	100
485	Fifteen years from 1st July, 1951	Francesco Gargiulo and Antonietta Gargiulo, Piangil ..	River Murray ..	40	80
487	Fifteen years from 1st July, 1950	C. G. Staley, Benjeroop ..	River Murray ..	20	40
488	Fifteen years from 1st July, 1951	C. A. Thompson, Cobram ..	River Murray ..	7	14
489	Fifteen years from 1st July, 1950	Edwin Kempton, Colignan ..	River Murray ..	13	39
490	Fifteen years from 1st July, 1950	W. R. Sidebottom, Colignan ..	River Murray ..	14	28
491	Fifteen years from 1st July, 1951	Luigi Briganti, Robinvale ..	River Murray ..	80	160
492	Fifteen years from 1st July, 1949	P. A. Hoyle, Dareton, N.S.W. ..	River Murray ..	20	60
493	Fifteen years from 1st July, 1950	Albert Henshall, Thomas Sharland Henshall, Mildura ..	River Murray ..	45	135
494	Fifteen years from 1st July, 1951	Archibald Henry Connor, Alexander Henry Connor, Leonard Stephen Connor, Boundary Bend ..	River Murray ..	50	100
495	Fifteen years from 1st July, 1951	S. and I. V. Dodgshun, Kooloonong ..	River Murray ..	90	180
496	Fifteen years from 1st July, 1951	E. G. Cooper, Tungamah ..	River Murray (Yarrowonga Weir) ..	80	160
497	Fifteen years from 1st July, 1950	I. L. T. Wiffen, Red Cliffs ..	River Murray ..	80	240
498	Fifteen years from 1st July, 1951	A. W. Dunstone, Piangil ..	River Murray ..	60	120
499	Fifteen years from 1st July, 1951	Leslie Martin Heiner, Wodonga ..	Running Creek ..	20	40
500	Fifteen years from 1st July, 1950	Oliveholme Pumping Coy., 379 Little Collins-street, Melbourne	River Murray ..	10	30
501	Fifteen years from 1st July, 1951	J. Thomas Sullivan, Yarrowonga ..	River Murray (Yarrowonga Weir) ..	72	144
502	Fifteen years from 1st July, 1950	H. Farrell, Merbein ..	River Murray ..	27	81
503	Fifteen years from 1st July, 1950	A. L. Smith, Merbein ..	River Murray ..	36	108
504	Fifteen years from 1st July, 1951	E. W. Branson, Piangil ..	River Murray ..	60	120
505	Fifteen years from 1st July, 1951	L. and R. Amitrano, Piangil ..	River Murray ..	75	150
506	Fifteen years from 1st July, 1950	Murray Groves Pty. Ltd., Clifton Hill ..	River Murray ..	250	500
507	Fifteen years from 1st July, 1950	H. Stephens, Bannockburn ..	Moorabool River
508	Fifteen years from 1st July, 1951	A. C. McCartney, Nyah ..	River Murray ..	40	80
509/402	Thirteen years from 1st July, 1950	George Dobeli, Charles Andrew Mills, Lake Boga ..	Long Lake Channel ..	6	12
510/346	Eleven years from 1st July, 1950	Gordon Dickeson, Nangiloc ..	River Murray ..	95	190
511/347	Eleven years from 1st July, 1950	L. G. Dickeson, Nangiloc ..	River Murray ..	40	80
512/348	Eleven years from 1st July, 1950	A. V. Dickeson, Nangiloc ..	River Murray ..	50	100
513/349	Eleven years from 1st July, 1950	Joshua Dickeson, Nangiloc ..	River Murray ..	10	20
515/351	Eleven years from 1st July, 1950	Daisie J. Dickeson, Nangiloc ..	River Murray ..	20	40
516	Fifteen years from 1st July, 1951	C. J. Grant, Nangiloc ..	River Murray ..	20	60
517	Fifteen years from 1st July, 1950	R. Dickeson, Nangiloc ..	River Murray ..	17	51
518	Fifteen years from 1st July, 1950	E. P. Smith, Nangiloc ..	River Murray ..	30	90
519	Fifteen years from 1st July, 1951	K. and E. M. Kinniburgh, Nangiloc ..	River Murray ..	20	60
520	Fifteen years from 1st July, 1951	A. M. MacPherson, Yarrowonga ..	River Murray ..	40	80
521	Fifteen years from 1st July, 1951	C. M. Bowring, Mildura ..	River Murray ..	55	110
522	Fifteen years from 1st July, 1951	J. R. Pollock, Red Cliffs ..	River Murray ..	50	100
523	Fifteen years from 1st July, 1951	W. M. O'Halloran, Torrumbarry ..	River Murray ..	80	240
524	Fifteen years from 1st July, 1950	I. Rocissano, Box 475, Mildura ..	River Murray ..	19	57
525	Fifteen years from 1st July, 1951	Mrs. V. M. Wilde, Robinvale ..	River Murray ..	10	20
527	Fifteen years from 1st July, 1950	C. Cottrell, Red Cliffs ..	River Murray ..	37	74
528	Fifteen years from 1st July, 1950	Mrs. P. M. West, Red Cliffs ..	River Murray ..	60	120
529	Fifteen years from 1st July, 1950	M. G. Nippe, Red Cliffs ..	River Murray ..	3	9
530	Fifteen years from 1st July, 1950	A. E. Motcalfe, Red Cliffs ..	River Murray ..	3	9
531	Fifteen years from 1st July, 1950	Valley Primary Producers Pty. Ltd., 397 Little Collins-street, Melbourne	River Murray ..	250	500
532/350	Eleven years from 1st July, 1950	L. C. Ferris, Mildura ..	River Murray ..	30	60
533	Fifteen years from 1st July, 1951	L. C. Ferris, Mildura ..	River Murray ..	30	60
534/170	Seven years from 1st July, 1951	G. C. Toll, Gunbower ..	Gunbower Creek ..	120	240
535/171	Seven years from 1st July, 1951	T. D. Spittal, Gunbower ..	Gunbower Creek ..	100	200
536/218	Seven years from 1st July, 1951	F. Catanese, Gunbower ..	Gunbower Creek ..	32	64
537/219	Seven years from 1st July, 1951	F. Goulding, Gunbower ..	Gunbower Creek ..	100	200
538/373	Six years from 1st July, 1951 ..	P. W. and F. J. Bawden, Gunbower ..	Gunbower Creek ..	18	36
539/374	Six years from 1st July, 1951 ..	W. J. Galloway, Gunbower ..	Gunbower Creek ..	57	114
540	Fifteen years from 1st July, 1951	R. S. McMonnies, Wemen ..	River Murray ..	100	200
541	Fifteen years from 1st July, 1951	A. R. Stoll, Robinvale ..	River Murray ..	250	500
542	Fifteen years from 1st July, 1951	J. W. O'Hara, Piangil ..	River Murray ..	20	40
543	Fifteen years from 1st July, 1951	T. E. Porteous, Tooleybuc, N.S.W. ..	River Murray ..	50	100

BUSINESS AGENTS ACT 1930.

IN accordance with the provisions of the above-mentioned Act, the following is published for general information.

(a) List of Business Agents' Licences issued during the month of April, 1952, and prior months.

Name.	Principal Place of Business (Registered Office).	Name of Firm or Partnership.	Date from which Licence is Effective.
Anderson, M. A.	30 Como-parade, Mentone ..	E. Anderson ..	9.4.52
Bartel, N. K.	14 Queen-street, Melbourne ..	Sydney Arnold and Co. ..	17.4.52
Baxter, N. H.	147 Collins-street, Melbourne ..	Eltham Real Estate and Business Agency	23.4.52
	Main-road, Eltham ..		
Bowden, F.	302 Leith-street, Ballarat ..		16.4.52
Challenger, K. J.	163 North-road, Oakleigh ..		21.3.52
	164 Hawthorn-road, Caulfield ..		
Clark, J. H.	Williamson-road, Lower Ferntree Gully ..	Smith and Clark ..	1.4.52
Coates, P. H.	64 Hampton-street, Hampton ..		21.4.52
Cuthbertson, K. H.	15 Malop-street, Geelong ..	Russell Cuthbertson ..	16.4.52
Davies, E. M.	99 Swan-street, Richmond ..	D. L. Davies and Son ..	21.4.52
Dawson, A. B.	Sherbrooke Lodge, Sherbrooke ..		28.4.52
Ditty, G.	Terang ..		17.4.52
Drane, W. F.	29 Summerhill-road, East Malvern ..		16.4.52
Fairbairn, R. A.	137 William-street, Melbourne ..	L. A. Fairbairn and Co. ..	24.4.52
Forrester, Chas., and Co. Pty. Ltd. (C. L. Forrester, nominee)	15 Queen-street, Melbourne ..		17.4.52
Graham, F. G.	247 Collins-street, Melbourne ..		7.4.52
Jefferies, W. J.	Mt. Dandenong-road, Montrose ..		23.4.52
Kroker, A. H.	22 Stewart-street, Horsham ..		2.4.52
Macoboy, H. R.	14 Queen-street, Melbourne ..	Sydney Arnold and Co. ..	17.4.52
	147 Collins-street, Melbourne ..		
Maggs, R. W.	3 Farmer-street, East Brighton ..		25.3.52
Mann, J. R.	Sea Lake ..		31.3.52
Moloney, M.	16 Margaret-street, Moonee Ponds ..	Ernest Moloney ..	23.4.52
Morgan, G. T. J.	239 Charman-road, Mentone ..	H. R. Hill, Morgan and Co. ..	16.4.52
Morrison, J. A. M.	14 Queen-street, Melbourne ..	Sydney Arnold and Co. ..	17.4.52
	147 Collins-street, Melbourne ..		
Murray, J.	Mortlake ..		17.4.52
Myers, C.	456 Little Collins-street, Melbourne ..		24.4.52
Nichol, P.	27 Gertrude-street, Fitzroy ..	P. G. Nichol and Co. ..	21.4.52
Pickett, S. G.	Clow-street, Dandenong ..	R. B. Brooks and Co. ..	21.4.52
Pittard, R. A.	Sturt-street west, Alfredton, Ballarat ..		3.4.52
Price, C. A.	c/o Fiveways P.O., via Cranbourne ..		9.4.52
Robertson, T. E.	616 High-street, East Kew ..	Geo. Wakefield and Co. ..	17.4.52
	4 Acheron-avenue, Camberwell ..		
Ryan, J.	Henry-street, Eltham ..		22.4.52
Simms, J. A.	34 Cotham-road, Kew ..	F. R. Simms and Son ..	16.4.52
Smith, H. L. K.	Williamson's-road, Ferntree Gully ..	Smith and Clark ..	1.4.52
Thompson, M. B.	8 Bruce-street, Balwyn ..	Malcolm Burgoyne ..	17.4.52
Thornton, R. J.	36 Flinders-lane, Melbourne ..		29.4.52
Wachman, E.	362 Carlisle-street, East St. Kilda ..		25.3.52
Wood, C. V.	Flat 8, "Arundel," Commercial-road, Melbourne ..		10.4.52

(b) List of Business Sub-Agents' Licences issued during the month of April, 1952, and prior months.

Name.	Registered Address.	Date from which Licence is Effective.	Name.	Registered Address.	Date from which Licence is Effective.
Allon, W. P.	38 Miller-street, Glenhuntingly ..	8.4.52	Hollingsworth, J. G.	52 Euston-road, Oakleigh ..	21.4.52
Alward, J. H.	10 View-street, Mont Albert ..	17.4.52	Johnstone, J. A.	19 Mont Albert-road, Canterbury ..	17.4.52
Barnett, J. M.	164 Dendy-street, Brighton ..	29.2.52	Loomes, J. W.	482 High-street, Golden Square ..	8.4.52
Borella, S.	75 Queen-street, Bendigo ..	8.4.52	Malseed, A. J.	Hoywood ..	10.4.52
Brown, P. L.	6 Shamrock-street, Surrey Hills ..	24.4.52	Mason, O. J.	21 Ross-street, Kew ..	2.4.52
Clarke, A. R. A.	18 Woodbine-grove, Chelsea ..	21.4.52	Morice, F. S. W.	Lot 29, Dight-avenue, North Balwyn ..	17.4.52
Collins, R. M.	30 Calembcena-avenue, Oakleigh ..	7.4.52			
Cowling, N. F.	10 Brodie-street, Bendigo ..	8.4.52	Nichols, J. G. S.	35 Embling-road, Malvern ..	9.4.52
Doe, A. E.	22 Barry-street, Moorabbin ..	16.4.52	O'Meara, V. J.	54 Swan-street, Wangaratta ..	7.4.52
Doyle, F. C. C.	239 Kooyong-road, Toorak ..	16.4.52	Parkinson, C. L.	19 Soudan-street, Malvern ..	16.4.52
Eisner, G.	51 Collins-street, St. Albans ..	22.4.52	Schofield, J. E.	Percy-street, Portland ..	7.4.52
Elliott, J. S.	7 Poplar-street, Golden Square ..	8.4.52	Spector, P. P.	422 Collins-street, Melbourne ..	9.4.52
Groube, H. G.	6 Suffolk-road, Surrey Hills ..	24.4.52	Sharkey, M. J.	Rochester ..	27.3.52
Heffernan, K.	59 Murray-street, Prahran ..	28.3.52	Stagg, C. A.	Johnson-street, Maffra ..	24.4.52
Hehir, F.	7 Derby-street, Camberwell ..	10.4.52	Wall, J. P.	Wycheproof ..	1.4.52

R. E. STAFFORD,
Registrar.

The Treasury,
Melbourne, 13th May, 1952.

REAL ESTATE AGENTS ACTS.

IN accordance with the provisions of the above-mentioned Acts, the following is published for general information:—

(a) List of Real Estate Agents' Licences issued during the month of April, 1952, and prior months.

Name.	Principal Place of Business (Registered Office)...	Name of Firm or Partnership.	Date from which Licence is Effective.
Anderson, M. A.	30 Como-parade, Mentone ..	E. Anderson ..	9.4.52
Bartel, N. K.	14 Queen-street, Melbourne ..	Sydney Arnold and Co. ..	17.4.52
Baxter, N. H.	147 Collins-street, Melbourne ..	Eltham Real Estate and Business Agency	22.4.52
Bowden, F.	302 Leith-street, Ballarat	16.4.52
Challenger, K. J.	163 North-road, Oakleigh	21.3.52
Coates, P. H.	164 Hawthorn-road, Caulfield	21.4.52
Ditty, G.	64 Hampton-street, Hampton	17.4.52
Drane, W. F.	29 Summerhill-road, East Malvern	16.4.52
Forrester, Chas., and Co., Ltd. (C. L. Forrester, nominee)	15 Queen-street, Melbourne	17.4.52
Graham, F. G.	247 Collins-street, Melbourne	7.4.52
Jeffries, W. J.	Mt. Dandenong-road, Montrose	23.4.52
Keppel, W.	93 Hopkins-street, Footscray ..	New Continent Real Estate Agency	10.4.52
Kreymborg, H. G. C.	15 Kenilworth-street, Balwyn ..	Balwyn Estate Agency	23.4.52
Kroker, A. H.	22 Stewart-street, Horsham	2.4.52
Lewis, K. T.	41 Cope-street, Coburg	29.4.52
Mackenzie, A. M.	Cr. Rosanna and Lower Plenty roads, Rosanna	29.4.52
Macoboy, H. R.	14 Queen-street, Melbourne ..	Sydney Arnold and Co. ..	17.4.52
Maggs, R. W.	147 Collins-street, Melbourne	25.3.52
Mann, J. R.	3 Farmer-street, East Brighton	31.3.52
Martin, C. W.	Best-street, Sea Lake	8.4.52
Morgan, G. T. J.	15 Rennie-street, Coburg ..	H. R. Hill, Morgan and Co.	16.4.52
Morrison, J. A. M.	239 Charman-road, Cheltenham ..	Sydney Arnold and Co. ..	17.4.52
Myers, C.	14 Queen-street, Melbourne	24.4.52
Nichol, P.	456 Little Collins-street, Melbourne ..	P. C. Nichol and Co.	21.4.52
Nurse, A. J. W.	27 Gertrude-street, Fitzroy ..	Nurse and Price ..	28.4.52
Pittard, R. A.	Main-road, Selby	3.4.52
Prondergast, S. J.	Sturt-street west, Alfredton, Ballarat	24.4.52
Price, C. A. H.	288 Collins-street, Melbourne	9.4.52
Price, L.	c/o Fiveways P.O., via Cranbourne ..	Nurse and Price ..	28.4.52
Robertson, T. E.	Main-road, Selby ..	Geo. Wakefield and Co. ..	17.4.52
Ryan, C. V.	616 High-street, East Kew	16.4.52
Ryan, J.	4 Acheron-avenue, Camberwell ..	A. E. Sully ..	22.4.52
Shannos, W. P.	704 Mt. Alexander-road, Moonce Ponds	8.4.52
Stewart, C. S.	Henry-street, Eltham ..	P. A. Huon and Co.	21.3.52
Thompson, M. B.	30 Dickens-street, Elwood ..	Malcolm Burgoyne ..	17.4.52
Thornton, R. J.	Centre-road, Clayton	29.4.52
Swan, K. G.	8 Bruce-street, Balwyn	8.4.52
Wachman, E.	36 Flinders-lane, Melbourne	25.3.52
Wade, H.	Rupanyup	10.4.52
Wood, C. V.	362 Carlisle-street, East St. Kilda	10.4.52
	33 Waltham-street, Flemington	10.4.52
	Flat 8, "Arundel", Commercial-road, Melbourne	..	10.4.52

(b) List of Real Estate Sub-Agents' Licences issued during the month of April, 1952, and prior months.

Name.	Registered Address.	Date from which Licence is Effective.	Name.	Registered Address.	Date from which Licence is Effective.
Allen, W. P.	38 Miller-street, Glenhuntly ..	8.4.52	Ingelevics, Z.	Cr. Old Lilydale-road and Dyne-street, Ringwood East	22.4.52
Alward, J. H.	10 View-street, Mont Albert ..	17.4.52	Jenkins, H. P.	244 Devon-road, Pascoe Vale ..	10.4.52
Arblistor, N. E. N.	353 Church-street, Richmond ..	24.4.52	Johnstone, J. A.	19 Mont Albert-road, Canterbury	17.4.52
Barnett, J. M.	164 Dendy-street, Brighton ..	29.2.52	Kaminski, A.	Lot 17, Ward-avenue, Oakleigh	21.3.52
Bean, E. E.	34 McKinley-avenue, Malvern ..	1.4.52	Lamont, G. S.	35 Foley-street, Kew ..	9.4.52
Borolla, S.	75 Quoon-street, Bendigo ..	8.4.52	Lardner, W. J.	Beach-street, Dromana ..	24.4.52
Bowman, M. A.	15 Hardeman-street, Kensington	27.3.52	Loomes, J. W.	482 High-street, Golden Square	8.4.52
Bowman, W. A.	Guy's-road, Korumburra ..	17.4.52	McCure, W. T.	61 Merton-street, Albert Park	18.4.52
Bremner, D. J.	4 Empire-street, East Preston ..	23.4.52	McInnes, L.	32 White-street, Coburg ..	25.3.52
Bronneris, J. A. H.	105 Heidelberg-road, Clifton Hill	3.4.52	McKonzio-King, S.	Flat 1, 29 George-street, East Melbourne	16.4.52
Brown, P. L.	6 Shamrock-street, Surrey Hills	24.4.52	MacLeod, L. W.	c/o Mrs. D. MacLeod, Linden-street, Blackburn	10.4.52
Brown, R. A. I.	11 Martin-street, Heidelberg ..	29.4.52	MacVean, A. A.	343 Toorak-road, Burwood ..	21.4.52
Christie, A. L.	270 Glenhuntly-road, Elwood ..	28.3.52	Malseed, A. J.	Heywood ..	10.4.52
Collins, R. M.	30 Calameena-avenue, Oakleigh	7.4.52	Marovitch, P.	2 Parker-street, Richmond ..	28.4.52
Clarke, A. R. A.	18 Woodbine-grove, Chelsea ..	21.4.52	Mason, O. J.	21 Ross-street, Kew ..	2.4.52
Cotter, K. G.	5 Hamilton-street, Keilor East ..	24.4.52	Mason, S.	6 Rockbeare-grove, Ivanhoe ..	18.3.52
Cowling, N. F.	19 Brodie-street, Bendigo ..	8.4.52	Maty, E. D.	4 Reserve-crescent, Ringwood	29.4.52
Cross, E. K.	"Rockcliffe," The Esplanade, Mornington	24.4.52	Mercer, A. McM.	Victoria-street, Korumburra ..	17.4.52
Doe, A. E.	22 Barry-street, Moorabbin ..	16.4.52	Monaghan, W. L.	334A Camberwell-road, Camberwell	24.4.52
Doyle, F. C. C.	239 Kooyong-road, Toorak ..	16.4.52	Morice, F. S. W.	Dight-avenue, North Balwyn ..	17.4.52
Dudley, A. J.	14 Etna-street, Glenhuntly ..	17.4.52	Mulhall, K. J.	37 George-street, East Melbourne	10.4.52
Edwards, S. H.	91 Ireland-street, West Melbourne	10.4.52	Nash, C. E.	8 Carrum-street, Oakleigh ..	31.3.52
Elliott, J. S.	7 Poplar-street, Golden Square	8.4.52	Nelson, P. A.	296 Church-street, West Geelong	3.4.52
Gittus, A.	306 Camberwell-road, Camberwell	10.4.52	Nichols, J. G. S.	35 Embling-road, Malvern ..	9.4.52
Hancock, P. D.	21 Nevis-street, Hartwell ..	17.4.52	O'Connell, R.	2 Marshall-avenue, Kew ..	23.4.52
Heffernan, K.	59 Murray-street, Prahran ..	28.3.52			
Hefir, F.	7 Derby-street, Camberwell ..	10.4.52			
Hollingsworth, J. G.	52A Euston-road, Oakleigh ..	21.4.52			

(b) List of Real Estate Sub-Agents' Licences issued during the month of April, 1952, and prior months—continued.

Name.	Registered Address.	Date from which Licence is Effective.	Name.	Registered Address.	Date from which Licence is Effective.
O'Meara, V. J. ..	Swan-street, Wangaratta ..	7.4.52	Sinclair, C. T. ..	Ailsa-street, Mansfield ..	2.4.52
Parkinson, C. L. ..	19 Soudan-street, Malvern ..	16.4.52	Spector, P. P. ..	78 Highett-road, Hampton ..	9.4.52
Phillips, J. W. ..	90 Canning-street, Carlton ..	18.4.52	Stagg, C. A. ..	Johnson-street, Maffra ..	24.4.52
Potter, R. M. ..	92 Nicholas-street, Newtown, Geelong	10.4.52	Stirling, K. A. ..	Lot 2, Major-road, Fawkner ..	24.4.52
Robinson, T. M. ..	40 Sackville-street, Kew ..	16.4.52	Thomson, M. E. ..	499 St. Kilda-road, Melbourne	10.4.52
Rose, Leo ..	326 Orrong-road, Caulfield ..	17.4.52	Walters, R. C. ..	40 Sackville-street, Kew ..	23.4.52
Schofield, J. E. ..	131-135 Percy-street, Portland	7.4.52	Wilkinson, J. F. ..	Mt. Dandenong-road, Montrose	8.4.52
Sharkey, M. J. ..	c/o Younghusband Ltd., Rochester	27.3.52	Wilson, L. D. A. ..	94 Drummond-street, Oakleigh	7.4.52

R. E. STAFFORD,
Registrar.

The Treasury,
Melbourne, 13th May, 1952.

AUCTION SALES ACT 1928.

LIST of Persons to whom Auctioneers' Licences have been issued during the month of April, 1952, and prior months.

Name.	Address.	Date of Issue.
Alden, R. B.	Wyndham-street, Shepparton	2.1.52
Austin, D. A.	421-Nepean Highway, Frankston	7.4.52
Bransdon, A. G.	Reid-street, Wangaratta	17.3.52
Burns, J.	Portarlington	1.1.52
Challenger, K. J.	163 North-road, Oakleigh	29.4.52
Dolman, M. G.	19 Aberdeen-street, Geelong	17.4.52
Emery, W. T.	Wangaratta	1.1.52
Flint, R. E.	7 Seymour-street, Traralgon	18.3.52
Gilmour, N. A.	Cobram	22.1.52
Harvie, H. J.	85 Kellett-street, Northcote	3.4.52
Lobban, K. J. C.	St. Arnaud	21.3.52
Mason, O. J.	21 Ross-street, Kew	1.4.52
Moon, N. K.	Bairnsdale	21.4.52
Pegg, G. H.	19 The Esplanade, Geelong	29.4.52
Phillips, H. A.	124 Canterbury-road, Canterbury	18.4.52
Pullen, N. T.	971 Nepean Highway, Moorabbin	4.4.52
Roberts, E. J.	Esplanade, Mount Martha	23.4.52
Strachan, H. M.	c/o Strachan and Co., Geelong	1.1.52
Studdert, R. A.	99 High-street, Wodonga	17.4.52

A. T. SMITHERS,
Director of Finance.

The Treasury,
Melbourne, 13th May, 1952.

NOTICE TO MARINERS.

[No. 12 OF 1952.]

AUSTRALIA.—VICTORIA.

ALTERATION IN LIGHTS AND INFORMATION ABOUT ANCHORAGE AND SHOAL.—PORT PHILLIP.

(1) Quarantine Jetty Light.—

Position.—At jetty head, Lat. 38 deg. 18 min. 50 sec. S., Long. 144 deg. 41 min. 50 sec. E. (approx.).

Date.—June, 1952.

Alterations in Light and Sectors.—The above light will be altered from flashing every 5½ seconds to flashing every 3 seconds; flash 1 second; eclipse 2 seconds. Sectors.—The edge of the white and green sectors, bearing 205 deg., will be altered to bear 195 deg. Other details will remain unchanged.

(2) Bowen Light.—

Position.—Lat. 38 deg. 18 min. 15 sec. S., Long. 144 deg. 42 min. 30 sec. E. (approx.).

Date.—June, 1952.

Alteration.—The duration of the above light will be increased from ½ second to 1½ seconds. The 5 second period, and other details will remain unaltered.

(3) Quarantine Anchorage.—

If from Quarantine regulations, southerly gales, or other causes, it is necessary to anchor off the Quarantine station, a vessel drawing more than 20 feet should anchor to the northward, with the jetty bearing less than 195 deg., in depths of from 8 to 9 fathoms, from 3 to 6 cables offshore; and, at night, in the white sector of the Quarantine jetty light, visible from 126 deg. to 195 deg., preferably with that light bearing 180 deg., and the Bowen light bearing 090 deg.

Remarks.—These alterations are due to an entire extension westward of the 6 fathom line around Nicholson Knoll, which now extends at 347 deg.-167 deg., the western extremes being at 301 deg. and 214 deg., each 3 cables from the Bowen light. The shoalest water, 22 feet, lies at 244 deg., distant 900 feet from Bowen light, its extent being about 200 feet in a 347 deg.-167 deg. direction (1952).

Charts Affected.—Departmental, Entrance to Port Phillip including Western Channels, Admiralty, Nos. 2747-1171.

Publications.—General Notice to Mariners Respecting Navigation in Victorian Waters, 1942, pages 88, 89, 104, 106, and 298, light Nos. 22 and 23. Australian Pilot, Vol. II., 1944, pages 73, 75, 76, and 81. List of Lights, Vol. 10, Nos. 2222, 2224.

D. S. STEVENSON,

Port Officer.

Ports and Harbors Branch,
Department of Public Works,
Melbourne, C.2, 12th May, 1952.

THE MELBOURNE HARBOR TRUST COMMISSIONERS.

IN pursuance of the *Melbourne Harbor Trust Act 1928*, the Melbourne Harbor Trust Commissioners make the following Regulations:—

1. The Regulations made by the Commissioners on the 21st February, 1951, approved by the Governor in Council on 16th March, 1951, and published in the *Government Gazette* on the 28th May, 1951, and any amendment thereto, are hereinafter referred to as "the Principal Regulations."

2. Regulations Nos. 161 (a) and (b) are repealed and in lieu thereof the following Regulations are substituted:—

"161. (a) The consignee or owners of all such liquor removed to the "wet shed" shall pay to the Commissioners for receiving and delivering the sum of 2s. per quarter ton, or fraction of a quarter ton, on payment of which the liquor may remain in the "wet shed" free of further charges for a period of six days, but at the risk of the consignee or owner.

(b) The owners, consignees, or persons claiming such liquor remaining in the "wet shed" after the expiration of six days from the date of having been placed therein shall pay to the Commissioners in respect of the use of such shed Three pence per quarter ton for the first week, and for every subsequent week the sum of One penny half-penny per quarter ton additional to the amount per quarter ton payable for each immediately preceding week; that is to say Four pence half-penny per quarter ton for the second week; Six pence per quarter ton for the third week, and so on. For the purposes of this Regulation a fraction of one-quarter ton shall be deemed one-quarter ton; also when the amount due and payable under this Regulation includes the fraction of One penny, such fraction shall be deemed One penny.

If, in the opinion of the Commissioners, the non-removal of liquor within the time limited has been due to some cause beyond the control of the owner of the liquor, then the Commissioners may, if they think fit, on the application of the owner, grant a refund of such part of the said storage fees paid under this Regulation as exceeds the rate of Three pence per quarter ton per week. The Commissioners may require a statutory declaration verifying the facts of the case by such person or persons as they shall think proper."

3. Regulation No. 162 (b) is repealed and in lieu thereof the following Regulation is substituted:—

"162. (b) The consignee or owners of all such liquor received in to the "wet shed" shall pay to the Commissioners for receiving and delivering the sum of 2s. per quarter ton, and in respect of the use of the shed Three pence per quarter ton for the first week, and for every subsequent week the sum of One penny half-penny per quarter ton additional to the amount per quarter ton payable for each immediately preceding week; that is to say, Four pence half-penny per quarter ton for the second week, Six pence per quarter ton for the third week, and so on. For the purpose of this Regulation a fraction of "One-quarter ton shall be deemed one-quarter ton; also when the amount due and payable under this Regulation includes the fraction of One penny, such fraction shall be deemed One penny.

If, in the opinion of the Commissioners, the non-removal of liquor from the "wet shed" has been due to some cause beyond the control of the owner of the liquor, then the Commissioners

may, if they think fit, on the application of the owner, grant a refund of such part of the said storage fees paid under this Regulation as exceeds the rate of Three pence per quarter ton per week. The Commissioners may require a statutory declaration verifying the facts of the case by such person or persons as they shall think proper."

4. In the First Schedule to Regulation No. 167, the labels of Nos. (1), (2), and (4) are repealed and the under-mentioned labels substituted therefor:—

(1)—

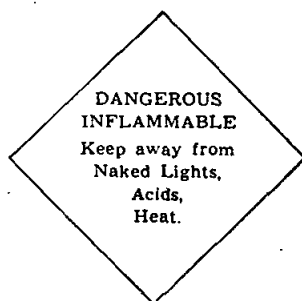

(2)—

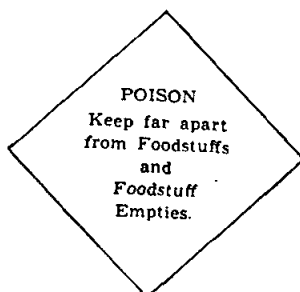

(4)—

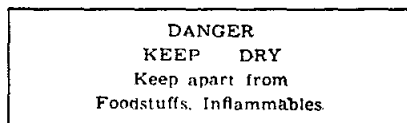

5. Regulation No. 316 is amended by deleting the following:—

	£	s.	d.
" Nelson Pier, Williamstown, each berth	..	0	19 6 "
and substituting therefor the following:—			
" Nelson Pier, Williamstown, each berth	..	1	0 9 "

Dated at Melbourne this 24th day of April, 1952.

The common seal of The Melbourne Harbor Trust Commissioners was hereunto affixed by order of the Commissioners, in the presence of—

(SEAL.) A. D. MACKENZIE, Chairman.
D. YORK SYME, Commissioner.
A. C. COOK, Secretary.

Approved by the Governor in Council,
13th May, 1952.

N. G. WISHART,
Acting Clerk of the Executive Council.

Transport Regulation Acts.
TRANSPORT REGULATION BOARD.
NOTICES OF PUBLIC HEARINGS.

NOTICE is hereby given that the applications made by the persons named below for licences to operate the commercial goods vehicles on the route or routes, or in the manner set out opposite their names, will be heard at a time and place to be communicated to the parties concerned:—

Name and Address; Nature of Application.

- ARCHER SUPPLY Co., 767 Mt. Alexander-road, Moonee Ponds; 1 commercial goods vehicle (15 cwt.) for the carriage of tools of trade and materials throughout the State of Victoria in the course of business as "floor servicing and installing contractors."
- BAKER, I. D., 48 Highett-street, West Richmond; 1 commercial goods vehicle (60 cwt.) for the carriage of marine stores throughout the State of Victoria.
- DEIPENAU, H. E., 233 Victoria-street, East Brunswick; 2 commercial goods vehicles (100 and 93 cwt.) for the carriage of—(a) general goods within a radius of 25 miles of Melbourne, (b) bricks within a radius of 40 miles of Melbourne, (c) cement between Geelong and Sunshine.
- EDDY, R. E., 12 Virginia-street, Geelong West; 1 commercial goods vehicle (60 cwt.) for the carriage of marine stores throughout the State of Victoria.
- GORDON, N. F., P.O. Box 9, Apollo Bay; 1 commercial goods vehicle (56 cwt.) for the carriage of sawn hardwood, building material, and sawmilling equipment from Apollo Bay to Melbourne and Ballarat.
- HESLOP, T. P., 71 Fredrick-street, Bendigo; 1 commercial goods vehicle (100 cwt.) for the carriage of road-contracting plant and materials.
- JENKINS, K. C., 11 Caton-avenue, Coburg; application to vary the conditions of licence No. D.5126 by deleting paragraph (b) and including in lieu bricks within a radius of 100 miles of Melbourne.
- KLEEMAN, L. W., c/o R. Lutze, Hayes-street, Henty, N.S.W.; 1 commercial goods vehicle (80 cwt.) to operate throughout the State of Victoria towing boring plant and equipment—tools of trade, casing, and spare parts incidental thereto.
- LEWIS, H. M., 32 Peel-street, Windsor; 1 commercial goods vehicle (50 cwt.) for the carriage of drapery in the course of business as "hawker."
- MARSHALL, A. V., Johnson-street, Maffra; 1 commercial goods vehicle (120 cwt.) for the carriage of crushed rock and sand from Avon Quarries at Stratford to places within a 50-mile radius of Maffra.
- PAYNTER, F. L., Central Garage, Neerim South; 1 commercial goods vehicle (70 cwt.) to operate throughout the State of Victoria towing salvaged vehicles.
- SIST, A., Park-road, Beaufort; 1 commercial goods vehicle (96 cwt.) for the carriage of—(a) general goods within a 20-mile radius of Beaufort, (b) sand and screenings within a 50-mile radius of Beaufort.
- STERN, A., Hepburn Springs, Daylesford; 1 commercial goods vehicle (8 cwt.) for the carriage of drapery throughout the State of Victoria in the course of business as "hawker."
- WALKER, E. A., PTY. LTD., 207 Cardigan-street, Carlton; 1 commercial goods vehicle (10 cwt.) for the carriage of—(a) snowballs and marshmallow novelties throughout the State of Victoria, (b) confectionery and milk bar supplies within a 50-mile radius of Melbourne.

NOTICE is hereby given that the applications made by the persons named below for renewal of licences to operate commercial goods vehicles on the route or routes, or in the manner set out opposite their names, will be heard at a time and place to be communicated to the parties concerned:—

*Name and Address; Present Franchise; Licence No.;
Date of Expiry.*

- CARLILE, T. H. & B. H. (trading as Carlile Bros.), Strickland-road, Bendigo; in the course of business as "wool and skin merchants"—skins, wool, hides, and tallow, excluding wool in bales, in the following areas:—(a) Within a radius of 50 miles from Bendigo, (b) from and to the area as defined in paragraph (a) above, and from Charlton, St. Arnaud, Donald, and Kerang; D.5001; 25th July, 1952.

KENNON, J., & SONS PTY. LTD., 63 River-street, Richmond; within a radius of 50 miles from Terang, in the course of business as "skin merchants"—wool, raw hides, sheep skins, and rabbit skins; D.4873; 24th May, 1952.

KENNON, J., & SONS PTY. LTD., 63 River-street, Richmond; wool, raw hides, sheep skins, and rabbit skins in connexion with business as "skin merchants"—(a) from Marysville district direct to the premises of the holders of this licence in Melbourne, (b) to railway stations in the north-eastern area of Victoria, (c) to railway stations in the north-western area of Victoria. Special conditions: It is also a condition of this licence that when the vehicle is returning to Melbourne a pay load of skins and hides, but excluding wool in bales, may be carried to the premises of the holders of this licence, but such trips not to exceed one trip in any period of three weeks; D.4874; 24th May, 1952.

KENNON, J., & SONS PTY. LTD., 63 River-street, Richmond; within a radius of 50 miles from Warrnambool in the course of business as "skin merchants"—wool, raw hides, sheep and rabbit skins; D.4875; 24th May, 1952.

KENNON, J., & SONS PTY. LTD., 63 River-street, Richmond; wool, hides, sheep skins, and rabbit skins in connexion with business as "skin merchants" to railway stations nearest and most convenient to place of purchase in the Gippsland and East Gippsland areas. Special conditions: It is also a condition of this licence that when the vehicle is returning to Melbourne a pay load of skins and hides, but excluding wool in bales, may be carried to the premises of the holders of this licence, but such trips not to exceed one trip in any period of three weeks; D.4876; 24th May, 1952.

LYALL & SONS PTY. LTD., 39-51 Leveson-street, North Melbourne; (a) within a radius of 25 miles from Melbourne in the course of business as "chaff and fodder merchants"—chaff and fodder being the property of the holder of this licence, (b) from and to Melbourne to and from Lara—chaff and hay being the property of the holder of this licence; D.4956; 12th July, 1952.

MITCHELL, P. T. G. & F. E. (trading as G. Mitchell's Motor Service), Downey-street, Alexandria; (a) between Alexandria and Yea, via Cathkin—mails, (b) between Alexandria Post Office and Alexandria Railway Station—newspapers and parcels, (c) two passengers on the routes as defined in paragraphs (a) and (b) above; D.3644; 24th June, 1952.

MCARTHUR, R. J., 1426 Gregory-street, Ballarat; throughout the State of Victoria in the course of business as "plumbing contractor"—plumbers equipment and tools of trade in connexion with sewerage, heating, ventilation, and plumbing contracts; D.4792; 10th May, 1952.

O'CALLAGHAN, W., 8 Christmas-street, Northcote; (a) within a radius of 25 miles from Melbourne—general goods, (b) within a radius of 40 miles from the premises of the Northcote Brick Co. Ltd. situate at Northcote—bricks on behalf of the aforesaid company; D.4961; 12th July, 1952.

RAMSAY, A. B., Buchan; from and to Buchan, to and from Timbarra—general goods; D.4893; 24th May, 1952.

RAMSAY, A. B., Buchan; (a) general goods and mails between Buchan and Wulgulmerang, via Murrindal, Butcher's Bridge, and Gelantipy, (b) two passengers on the route defined in paragraph (a) above; D.4894; 24th May, 1952.

RAMSAY, A. B., Buchan; general goods between Buchan and Bairnsdale, Orbost, and Wulgulmerang; D.4895, D.4896, D.4897; 24th May, 1952.

VACUUM OIL Co. PTY. LTD., 29 Market-street, Melbourne; own goods in the course of trade as "marketers of petroleum products and accessories"—(a) within a radius of 50 miles from Mildura, (b) between Mildura and places along the Calder Highway as far as Ouyen, and between places on the main Ouyen-Pinnaroo road as far as and including Torrita, (c) between Mildura and places situate along the Sturt Highway as far as the Victorian-South Australian border; D.4841; 17th May, 1952.

WALKER, E. A., 207 Cardigan-street, Carlton; in the course of licensee's own confectionery business—confectionery goods—(a) within a radius of 20 miles from Traralgon, (b) within a radius of 50 miles from Melbourne, (c) between the railway stations at retailers in Sale, Bairnsdale, Orbost, Yarram, Leonatha, Korumburra, and Wonthaggi; D.4994; 25th July, 1952.

WALKER, E. A., 207 Cardigan-street, Carlton; in the course of business as wholesale confectionery merchants and distributors—confectionery—(a) within a radius of 20 miles from Wodonga, (b) from the railway stations at Cobram, Tallangatta, Beechworth, Numurkah, Euroa, Echuca, and Yarrawonga to retailers tributary to such railway stations; D.4995; 25th July, 1952.

WALKER, E. A., 207 Cardigan-street, Carlton; (a) within a radius of 50 miles from Melbourne in the course of business as "wholesale confectionery merchants and distributors"—confectionery, (b) from the railway stations at Hopetoun, Sea Lake, Swan Hill, Kerang, Wycheproof, Mildura, Bridgewater, Murrayville, Ouyen, and Manangatang to retailers tributary to such railway stations—licensee's own bulk confectionery; D.4993; 25th July, 1952.

NOTICE is hereby given that the applications listed below for licences to operate commercial passenger vehicles in the manner set out below will be heard at a time and place to be communicated to the parties:—

Applications in respect to vehicles authorized to operate as taxi cabs under hackney carriage licences issued by the Melbourne City Council expiring 30th June, 1952, for licences as follows:—

As a metropolitan taxi cab to operate otherwise than at separate and distinct fares for each passenger on journeys commencing within the metropolitan area from approved stands or after having been previously bespoken or ordered from the place of business of the owner to points within a radius of 50 miles of the General Post Office, Melbourne.

Applications by holders of taxi cab licences issued by the Melbourne City Council which expire on 30th June, 1952, and "P.H." licences issued by the Transport Regulation Board, for licences as follows:—

As a metropolitan taxi cab to operate otherwise than at separate and distinct fares for each passenger on journeys commencing within the metropolitan area from approved stands or after having been previously bespoken or ordered from the place of business of the owner to points within a radius of 50 miles of the General Post Office, Melbourne.

Applications in respect of vehicles authorized to operate as private hire cars within the metropolitan area under hackney carriage licences issued by the Melbourne City Council expiring 30th June, 1952, for licences as follows:—

As a metropolitan private hire car to operate otherwise than at separate and distinct fares for each passenger after being previously bespoken or ordered from the place or places of business specified in the licence to places anywhere within the State of Victoria.

Applications from holders of private hire licences issued by the Melbourne City Council which expire on 30th June, 1952, and "P.H." licences issued by the Transport Regulation Board, for licences as follows:—

As a metropolitan private hire car to operate otherwise than at separate and distinct fares for each passenger after being previously bespoken or ordered from the place or places of business specified in the licence to places anywhere within the State of Victoria.

NOTE.

Applications listed under the above items relate to renewals of existing licences issued by the Melbourne City Council. By virtue of amending legislation relating to the licensing powers of the Board (*vide* Transport Act 1951) the Board is called upon to issue new licences under the Transport Regulation Acts on the expiry of the above on 30th June next.

A list of applications concerned can be inspected at the offices of the Board.

NOTICE is hereby given that the applications made by the persons named below for licences to operate commercial passenger vehicles on the route or routes, or in the manner set out opposite their names, will be heard at a time and place to be communicated to the parties:—

Name of Applicant; Nature of Application.

BURGESS, H. W., 46 Britten-street, Glen Iris; 1 commercial passenger vehicle, with seating capacity for five persons, to operate as follows:—(a) As a private hire car under the same terms and conditions as vehicle licensed by hackney carriage licence No. 724, (b) for the carriage of passengers otherwise than at separate and distinct fares from 46 Britten-street, Glen Iris, to places throughout Victoria (subject to the re-issue of hackney carriage licence No. 724 and motor car owner's licence No. 1812 to the applicant and the cancellation of licence No. P.H.1089, in the name of W. A. Brown).

CARR, P. J., & ARBUTHNOTS BUS SERVICE, 63 Nicholson-street, East Coburg; application for variation of Route 8a, to extend the existing route for two trips Mondays to Saturdays, at 7.15 p.m. and 7.30 p.m., to the Circle Theatre, via Lincoln-road, Leake-street, Mount Alexander-road, and one return trip at 10.40 p.m., via the same route.

DALEY, B. L., 51 Doncaster-road, Box Hill; 1 commercial passenger vehicle, with seating capacity for five persons, to operate as follows:—(a) As a private hire car under the same terms and conditions as hackney carriage licence No. 740, (b) otherwise than at separate and distinct fares from North Balwyn Taxis, Doncaster-road, North Balwyn, to places throughout Victoria (subject to the re-issue of hackney carriage licence No. 740 and motor car owner's licence No. 1866 to the applicant).

DAVIS, E., BUS SERVICE, Valley-street, East Oakleigh; application for variation of Route 39a, to extend from present terminus at Waverley-road along Waverley-road to Springvale-road, thence along Springvale-road to The Boulevard-road. Four return trips Monday to Friday and two return trips Saturday and Sunday.

MEDLYN, J. W., 34 Alister-street, North Fitzroy; 1 commercial passenger vehicle, with seating capacity for five persons, to operate as follows:—(a) As a private hire car under the same terms and conditions as hackney carriage licence No. 335, (b) otherwise than at separate and distinct fares from Ambassador Taxis to places throughout Victoria (subject to the re-issue of hackney carriage licence No. 335 and motor car owner's licence No. 1147 to the applicant and the cancellation of licence No. P.H.497 held by J. Johnson).

TAYLOR, F. V., 230 Michelson-street, Bendigo; 1 commercial passenger vehicle, with seating capacity for 27 persons, to operate as a special service omnibus within a radius of 25 miles of Bendigo Post Office (subject to the cancellation of licence No. C.255, at present held by J. J. McNamee).

WILLIAMSON, H. MCC. (trading as E.W. Taxi Service), 18 Church-street, Abbotsford; 1 commercial passenger vehicle, with seating capacity for five persons, to operate as follows:—(a) As a taxi cab under the same terms and conditions as vehicle licensed by hackney carriage licence No. 1127, (b) for the carriage of passengers at separate and distinct fares for each passenger from the metropolitan area within a radius of 50 miles of the General Post Office, Melbourne (subject to the re-issue of hackney carriage licence No. 1127 and motor car owner's licence No. 2040 to the applicant and the cancellation of "P.H." licence to be issued to N. J. Gent).

NOTICE is hereby given that the applications made by the persons named below for licences to operate commercial passenger vehicles on the route or routes, or in the manner set out opposite their names, will be heard at a time and place to be communicated to the parties:—

Name of Applicant; Nature of Application.

HILL, G. H., Ross-street, Tatura; 1 commercial passenger vehicle, with seating capacity for five persons, to operate as follows:—(a) At separate and distinct fares within a radius of 5 miles of Tatura, (b) under private hire conditions within a radius of 50 miles of Tatura, (c) for the carriage of mails between Tatura and Girdarre (subject to the cancellation of licence No. A.153, at present held by A. H. Garner).

HILL, G. H., Ross-street, Tatura; 1 commercial passenger vehicle, with seating capacity for five persons, to operate as follows:—(a) At separate and distinct fares within a radius of 5 miles of Tatura, (b) under private hire conditions within a radius of 50 miles of Tatura, (c) for the carriage of mails between Tatura and Girdarre.

KOLLOSCH, H. (trading as B.K. Taxis), "Hilton," Hilton-grove, Belgrave; 1 commercial passenger vehicle, with seating capacity for 5 persons, to operate as follows:—(a) At separate and distinct fares within a radius of 1 mile of Belgrave Railway Station, (b) under private hire conditions within a radius of 50 miles of Belgrave Railway Station.

MILNE, R., Myrtleford; application for variation of licence No. T.A.5066, to include the ability to operate as a special service omnibus (charter conditions) within a radius of 50 miles of Myrtleford Post Office.

MORGAN, T. J., Foster; 1 commercial passenger vehicle, with seating capacity for 27 persons, to operate for the carriage of school children only between Foster North and Foster State School, via Ameys Track, under contract to the Education Department.

MYLON, J. P., High-street, Wodonga; 1 commercial passenger vehicle, with seating capacity for 29 persons, to operate as follows:—(a) As an additional vehicle to licence No. A.778, to operate on service between Albury-Hume Weir, (b) as a special service omnibus (charter conditions) within a radius of 50 miles of Wodonga, (c) at separate and distinct fares, with the right to advertise, within a radius of 30 miles of the Wodonga Post Office, subject to the condition that no journey shall commence before 6 p.m.

SOUTER, E. W. & J. V. (trading as "Souters"), 30 McIvor-road, Bendigo; 1 commercial passenger vehicle, with seating capacity for six persons, to operate as follows:—(a) For the carriage of school children of the Oral School, Flora Hill, between Bendigo and the said school, (b) as an additional vehicle on all licensed stage omnibus routes at present operated by the company.

WATERTON, H. W., Jamieson-street, Daylesford; 1 commercial passenger vehicle, with seating capacity for 25 persons, to operate for the carriage of school children only between Korweinguboorra and Daylesford, under contract to the Education Department.

FERGUSON, S. V., 151 Raymond-street, Sale; application for renewal of licences Nos. A.174, A.581, A.823, A.1939 (expiring 7th July, 1952), allowing operations as stage omnibuses on the following routes:—(a) School service between Newry and the Maffra Higher Elementary School and the Sale High and Technical Schools, via Upper Maffra, Tinamba, Maffra, and Bundalaguah, (b) between Briagolong and the Maffra Higher Elementary School and the Sale High and Technical Schools, via Boisdale, Maffra, and Bundalaguah, (c) between Maffra and the Sale High and Technical Schools, via Boisdale Estate, (d) between Maffra and the Sale High and Technical Schools, via Sale-Maffra road, (e) between Newry and Sale, via Tinamba, to Maffra, thence via one or other of the two following routes:—(i) The main Maffra-Stratford road as far as Stratford, and thence via the Prince's Highway East, (ii) Bundalaguah and Myrtlebank as far as the Prince's Highway East, and thence via the latter road, (f) between Sale and the respective factory premises of Nestles and Anglo-Swiss Condensed Milk Company Australasia Limited and the Maffra Co-operative Milk Company Limited at Maffra, (g) between Sale and Lakes Entrance, via Stratford and the Prince's Highway East, (h) between Maffra and Lakes Entrance, via Stratford and the Prince's Highway East, (i) between Maffra and the Traralgon Speed Coursing Ground, via Sale and the Prince's Highway East, (j) between Briagolong and the Sale Speed Coursing Ground, via Boisdale, Maffra, and Bundalaguah, (k) between Sale and the Sale Speed Coursing Ground, (l) between Sale and the Sale Racecourse, (m) between Sale and the Stratford Racecourse, (n) between Sale and the Maffra Racecourse, (o) between Sale and the Sale Showgrounds, (p) between Sale and the East Sale Aerodrome—routes (i), (j), (k) may be operated as and when required only on days when public race meetings are held at the said speed coursing grounds and not otherwise, routes (l), (m), (n) may be operated as and when required only on days when public race meetings are held at the said racecourses and not otherwise, route (o) may be operated as and when required only on days when public functions, sports meetings, &c., are held at the said showgrounds and not otherwise, (q) parcels may be carried to or from any place along the route defined in part (e) of "routes" above, but so that the weight of any one parcel shall not exceed 14 lb. and so also that the total weight of parcels carried on any one vehicle at any one time shall not exceed 28 lb., (r) under charter conditions within a radius of 20 miles of the Post Office at Sale, and to named places, (s) under charter conditions within a radius of 20 miles of the Post Office at Stratford, and to named places, (t) under charter conditions within a radius of 20 miles of the Post Office at Newry, and to named places, (u) under charter conditions within a radius of 20 miles of Rose-dale, and to named places, (v) under charter conditions within a radius of 20 miles of the Post Office at Maffra.

APPPLICATIONS for licences to operate commercial passenger vehicles, with seating capacity for five persons, for the carriage of passengers throughout Victoria, otherwise than at separate and distinct fares for each passenger:—

HARMAN, W. G., Railway-avenue, Welshpool.

JENKINS, H., 9 Higham-road, Hawthorn.

PEAKE, H. M., 46 Avondale-road, Hampton.

TURNOR, G. V., 15 Whitehorse-road, Ringwood.

NOTICE is hereby given that the applications made by the persons named below for renewal of licences to operate commercial passenger vehicles in the manner set out in each case, will be heard at a time and place to be communicated to the parties:—

Name and Address; Present Franchise; Licence Number; Expiry Date.

BENDER, E. A. & N. (trading as Benders Busways), 215 Aberdeen-street, Newtown, Geelong; (a) as a stage omnibus between Geelong and Mount Macedon via Ripley Bridge, Balliang East via Bacchus Marsh, Gisborne, Macedon, and Woodend, (b) parcels may be carried to or from any place along the said route, subject to the following conditions:—(i) The weight of any one parcel carried on the vehicle shall not exceed 14 lb., and (ii) the total weight of all parcels carried on the vehicle at any one time shall not exceed 56 lb., (c) the terminal point of the service in the City of Geelong shall be the premises at The Block occupied by the Geelong Publicity Council and on any and every journey into or out of the City of Geelong, the vehicle shall arrive at and depart from the said premises, (d) under charter conditions within a 25 miles radius of the chief post office in the City of Geelong, (e) special conditions—the conditions set out in this document shall not be applicable whilst the vehicle is engaged on any journey confined solely within the urban district of the City of Geelong, as defined in the Transport Regulation Acts 1953 as amended by the Transport Act 1951. It is a condition of this licence that there shall be no change in the personnel of the holders of licence without the consent of the Transport Regulation Board; T.A.4471; 20th November, 1951.

LITTLE, B. J. & L. (trading as Sale Bus Service), 9 Macalister-street, Sale; (a) as touring omnibuses on one day, two day and three day round tours from Sale to specified named places, (b) on a seven day round tour from Melbourne to Sydney, (c) on a ten day and seven day round tour from Melbourne to Sydney via Canberra, (d) the holders of this licence are also the holders of certain licences Nos. A.1341, A.1342, and A.2204, either vehicle licensed may be operated in substitution for, but not in addition to any one of the vehicles licensed by the other licences numbered as aforesaid, and when so operated shall adhere and be subject to all of the terms and conditions to which the other said licences are subject; B.104, B.105; 19th August, 1952.

CORNELIUS, A. C., 41 Guy-street, Corowa, New South Wales; under charter conditions within a 20 miles radius from a point on the Victorian-New South Wales border nearest to Corowa, New South Wales, and from the said point to Albury, Wodonga, Mount Buffalo, Beechworth, Wangaratta, and Yarrowonga, Benalla, and Shepparton; C.277; 23rd August, 1952.

MURRAY VALLEY COACHES LIMITED, 422 Collins-street, Melbourne; as a stage omnibus on the following routes:—(a) Between Mildura and Bendigo via the Calder Highway, (b) between Mildura and the border of South Australia, *en route* to and from Adelaide, South Australia via the Murray Valley Highway to the border of South Australia aforesaid, thence via Renmark, Berri, Barmera, Waikerie, and Blanchetown, (c) between Mildura and Swan Hill via the Sturt Highway in the State of New South Wales to Euston, thence to Robinvale in the State of Victoria, thence to Bannerton, and thence via Boundary Bend, Piangil, and Nyah, (d) between Swan Hill and Albury in the State of New South Wales via the Murray Valley Highway to Nathalia, thence via the Nathalia-Numurkah road to Strathmerton, thence via the Murray Valley Highway to Yarrowonga, Esmond, and Rutherglen, thence to Wahgunyah and the border of New South Wales, *en route* to Corowa and Mulwala, thence back to Wahgunyah aforesaid in the State of Victoria, thence via the Murray Valley Highway to the border of New South Wales, *en route* to Albury aforesaid, (e) between Corryong and the border of New South Wales, *en route* to and from Albury, New South Wales, via Towong, Tintaldra, Walwa, Jingellic, Mount Alfred, Burrowye, Bungil, Talgarno, Bethanga Bridge, and Wodonga, (f) between Mount Buffalo or Mount Hotham and the border of New South Wales, *en route* to and from Albury, New South Wales, via Bungil, Porepunkah, Eurobin, Ovens, Myrtleford, Mudgegonga, Yackandandah, and Wodonga, (g) between the Hume Weir and the border of New South Wales, *en route* to and from Albury, New South Wales, via Bethanga Bridge, Kiewa River, Bonegilla, and Wodonga, (h) between the offices of the Australian National Airways Pty. Ltd., Mildura, and the Mildura Aerodrome (the vehicle shall be operated along this

route solely for the carriage of passengers arriving at and departing from the Mildura Aerodrome on planes operated by Australian National Airways Pty. Ltd., (i) mails, newspapers, and parcels may be carried to or from any place along the routes defined in parts (a) to (e) inclusive of "routes" above, subject to the following conditions—the total weight of such goods carried on any one vehicle at any one time shall not exceed 30 cwt., (j) the vehicle may be operated as a touring omnibus within the State of Victoria, that is to say on round tours only on the routes specified in the Schedule below and subject to the following conditions:—Schedule of tours—(1) from the Victorian border, *en route* from Albury to Mount Buffalo and/or Mount Hotham via Yackandandah or Beechworth, Myrtleford, and Bright, and return via the same route, (2) a round tour of the City of Mildura, (3) a round tour from Mildura to Red Cliffs via Irymple, Fruit Packing Sheds, and return via the River-road, King's Billabong, and Irymple Wine Distillery, (4) a round tour from Mildura to the Victorian border, *en route* to Wentworth, New South Wales, via Merbein, and return via Curlew and Dareton, (5) from Bendigo on a round tour back to Bendigo via Long Gully, Eaglehawk, and White Hills, (6) from Bendigo on a round tour back to Bendigo via Quarry Hills, Spring Gully, Reservoir, One Tree Hill, Kennington, Reservoir, Flora Hill Conservatory Look-out, and the Bendigo Art Gallery, (7) from Bendigo on a round tour back to Bendigo via Sedgewick, Wattle Gully, Sutton Grange, Harcourt, Faraday, Vaughan Springs, Guildford, Harcourt, and Ravenswood, (k) under charter conditions within a 50 miles radius from the post office at Mildura, subject to the condition that not more than eight vehicles may be operated at any one time, (l) under charter conditions within a 50 miles radius of the Swan Hill Post Office, (m) under charter conditions within a 50 miles radius of the Corryong Post Office, (n) under charter conditions within a 50 miles radius of the post office at Wodonga and a radius of 50 miles from a point on the Victorian border nearest to Albury, New South Wales, subject to the condition that not more than three vehicles may be operated at any one time, (o) under charter conditions within a 50 miles radius of the post office at Bendigo, subject to the condition that not more than one vehicle may be so operated at any one time, (p) from any one point to any other point between Corryong and the South Australian border on the stage omnibus routes along the Murray Valley Highway defined in parts (b) to (e) inclusive of "routes," as defined above; A.2457; 23rd August, 1952.

FISHER, A. J., 113 Prince's Highway, Morwell; (a) at separate and distinct fares within a 5 miles radius of the Morwell Post Office, (b) under private hire conditions within a 50 miles radius of the Morwell Post Office; A.2427; 2nd August, 1952.

MESSRS. DAVIS AND DAVIS, 45 Meiklejohn-street, Numurkah; (a) at separate and distinct fares within a 5 miles radius of the post office at Numurkah, (b) under private hire conditions within a radius of 50 miles of the post office at Numurkah; A.2469; 23rd August, 1952.

FLORANCE, J. R., Nicholson-street, Orbost; as a stage omnibus on the following routes:—(a) Between Newtown and Orbost, (b) between Orbost and Newmerella, (c) between Orbost and Gorman's Hill, (d) between Orbost and Marlo, (e) the vehicle may also be operated as a special service omnibus within a radius of 50 miles of the post office at Orbost, (f) when the vehicle is being operated as a special service omnibus within the radius aforesaid on any Sunday or public holiday or on any day after the hour of 6 p.m., the conditions set out in such schedule may then and in such cases only be modified to the following extent:—(i) The right to advertise and solicit passengers to make a journey on the vehicle is permitted, (ii) the right to charge a separate and distinct fare for each passenger carried on the vehicle whilst engaged on such special service operations within the said radius is permitted; A.2492; 24th August, 1952.

WALKER, D., 77 McMahon-street, St. Arnaud; as a stage omnibus on the following routes:—(a) Between St. Arnaud and Avoca via Medlyn, Carapooee, Carapooee West, Stuart Mill, Redbank, Moonambel, Tanswood, and Riversdale, (b) mails may be carried, (c) a trailer may be hauled in conjunction with the vehicle for the carriage of small goods, parcels, eggs, and cream to or from any place along the route, but so that the total weight of goods carried at any one time shall not exceed 10 cwt.; A.2500; 23rd August, 1952.

GLENNIE, J., Annuello; (a) school service between Annuello and the Manangatang Consolidated School via Koimbo, under contract to the Education Department, (b) under charter conditions within a 50 miles radius of the post office at Annuello to Swan Hill and Mildura; A.1574; 19th August, 1952.

DENHAM, B. G., AND H. WATCHORN (trading as Phillip Island Tourist Service), Cowes; as a stage omnibus on the following routes:—(a) Between Cowes and Lang Lang via Newhaven, San Remo, Anderson, and Grantville, (b) urgent parcels and perishable goods may be carried subject to the following conditions—that the total weight of any goods so carried on the vehicle at any one time shall not exceed 56 lb., (c) the holders of this licence are also the holders of certain other "A" licences Nos. A.533, A.1746, and A.2166, which authorize the vehicles thereby licensed to be operated in the manner, and subject to the conditions set out in the Additional Conditions of Licence Documents appended to such licences, (d) the vehicle hereby licensed may be operated in substitution for but not in addition to any one of the vehicles licensed by the other said "A" licences numbered as aforesaid, and when so operated shall adhere and be subject to all of the terms and conditions to which the said licences are subject; A.2485; 23rd August, 1952.

THORLEY, K. W., Brandy Creek-road, Warragul; (a) at separate and distinct fares within a 5 miles radius of the post office at Warragul, (b) under private hire conditions within a 60 miles radius of the Warragul Post Office; A.2437; 2nd August, 1952.

JONES, J. R., 18 Berkeley-street, Castlemaine; (a) at separate and distinct fares within a 5 miles radius of Castlemaine Post Office, (b) under private hire conditions within a 50 miles radius of Castlemaine Post Office; A.1578; 19th August, 1952.

RYAN, J. W., Salisbury-street, Orbost; as a stage omnibus on the following routes:—(a) Between the Bairnsdale Railway Station and Orbost via Prince's Highway East, (b) on any journey from Bairnsdale to Orbost, passengers shall not be set down at any point within a radius of 1 mile from the post office at Nowa Nowa, except that such passengers may be set down only at the post office at Nowa Nowa and not elsewhere, and on any journey from Orbost to Bairnsdale, passengers shall not be picked up at any point within the radius of 1 mile from the post office at Nowa Nowa, except that such passengers may be picked up at the post office at Nowa Nowa aforesaid, (c) mails, newspapers, and cinematograph films may be carried to or from any place along the route, (d) parcels may be carried along the route subject to the condition that on any journey from Bairnsdale to Orbost parcels shall not be set down at any point within the radius of 1 mile from the post office at Nowa Nowa, except that such parcels may be picked up at the post office at Nowa Nowa aforesaid, (e) under charter conditions within a 50 miles radius of the Orbost Post Office, subject to all of the conditions set out in the schedule attached hereto, entitled Schedule of Conditions Relating to Operations as a Special Service Omnibus, and except as provided in part (b) below these conditions shall be adhered to at all times without fail, (f) when any of the said vehicles is being operated as a special service omnibus within the radius aforesaid on any Sunday or public holiday or any day after the hour of 6 p.m., the conditions set out in the said schedule may then and in such cases only be modified to the following extent:—(i) The right to advertise and solicit passengers to make a journey on any of the vehicles is permitted, (ii) the right to charge separate and distinct fares for each passenger carried on any of such vehicles whilst engaged on such special service operations within the said radius is permitted, (iii) the holder of this licence is also the holder of a certain other licence No. A.1124, which authorizes the vehicle thereby licensed to be operated as a stage omnibus on the route between the Township of Orbost and the border of New South Wales, *en route* Bendoc; A.1704; 19th August, 1952.

WANNENMACHER, G. P., Tocumwal-road, Numurkah; as a stage omnibus on the following routes:—(a) Between Numurkah and the Shepparton Speed Coursing Ground on Saturday only of each week, and when so operated shall depart Numurkah at 6.45 p.m. and depart Shepparton on the return journey at approximately 10.45 p.m., (b) between Numurkah and Mount Buffalo via Cobden, Yarrawonga, and Wangaratta, as and when required only on Saturday, Sunday, or a public holiday, (c) on a round route commencing and terminating at Numurkah via Katunga and the Soldiers' Settlement at Yarraweyah, as a shopping trip on Wednesdays only of each week, and when so operated

shall depart from Numurkah at 11.15 a.m. for Yarraweyah, arrive Numurkah 12.45 p.m., and depart from Numurkah on the return journey at 5 p.m., (d) on a round route from Numurkah to the Numurkah Higher Elementary School via Waail, the Murray Valley Highway, and Katunga, under contract to the Education Department, (e) between Mundoona and the Numurkah Higher Elementary School via Wunghnu, under contract to the Education Department, (f) under charter conditions within a 20 miles radius of the post office at Numurkah, and from Numurkah to Mooropna, Murchison, Toolamba, Cobram, Yarrawonga, Wangaratta, Benalla, Shepparton, Shepparton East, Tatura, Kyabram, Stanhope, Rushworth, Echuca, and the border of New South Wales, *en route* to Tocumwal; A.1584; 19th August, 1952.

DAVEY, J., Station-street, Ferntree Gully; (a) at separate and distinct fares for each passenger on any route within a radius of 1½ mile from the railway station at Lower Ferntree Gully, but not to or from the railway stations at Boronia and Upper Ferntree Gully respectively, and subject to the condition that the vehicle shall not be used to maintain a regular service or regular services on any route or routes within the said radius, (b) under private hire conditions within a 50 miles radius of the Lower Ferntree Gully Railway Station, (c) the conditions set out in this document shall not be applicable while the vehicle is engaged on

a journey which is wholly within the metropolitan area, as prescribed by the Motor Omnibus Acts; A.2451; 23rd August, 1952.

Notice of any objection should be forwarded to reach the Secretary to the Board not later than Wednesday, 4th June, 1952.

E. V. FIELD,
Secretary.

Exhibition Buildings, Rathdown-street, Carlton, N.3, 21st May, 1952.

THE LICENSING ACT.

WHEREAS the Victualler's Licence for the licensed premises known as the Victoria Hotel, situate at 402-406 Bourke-street, Melbourne, in the Licensing District of Melbourne, has been surrendered as from the 31st July, 1951. Notice is hereby given that the amount of compensation payable to the owner and the occupier of such premises, pursuant to the provision of the *Licensing Act* 1928, is as under:—

Owner, nil; occupier, £175.

Dated at Melbourne this 13th day of May, 1952.

H. M. McALISTER,
Registrar of Licensing Courts.

RULES OF THE SUPREME COURT.

IN pursuance of the powers conferred by the Supreme Court Acts and of all other powers hereunto enabling, the following Rule is made, and shall take effect from the date on which it is published in the *Government Gazette*:—

After Rule 5 of Order LIX of Chapter I. of the Rules of the Supreme Court the following Rule is added:—

6. Save where otherwise provided by Statute—

- (a) All appeals from inferior Courts of civil jurisdiction or from other tribunals from whose orders, decisions, or determinations a right of appeal to the Supreme Court is conferred by Statute, shall be heard by a single Judge.
- (b) All such appeals shall be brought by notice of motion and the notice shall state the grounds of the appeal, and whether all or part only of the judgment, order, decision, or determination is complained of.
- (c) The notice of motion shall be served on all parties directly affected by the appeal and on the registrar or other proper officer of the Court or tribunal from which the appeal is brought, and there shall be at least eight clear days between the day of service of any such notice and the day named therein for the hearing.
- (d) The notice of motion shall be served and set down for hearing within twenty-one days from the date of the judgment, order, decision, or determination complained of.
- (e) The appeal shall not operate as a stay of proceedings unless the inferior Court or tribunal or a Judge in Chambers so orders.
- (f) The Supreme Court may amend the grounds of appeal or make any other order on such terms as the Court thinks just to ensure the proper determination according to law of the rights of the parties.

Dated this 30th day of April, 1952, at Judges' Chambers, Supreme Court, Melbourne.

E. F. HERRING, C.J.
CHARLES J. LOWE, J.
C. GAVAN DUFFY, J.
RUSSELL MARTIN, J.
JOHN V. BARRY, J.
ARTHUR DEAN, J.
R. R. SHOLL, J.
T. W. SMITH, J.
E. G. COPPEL, A.J.

CONTRACTS ACCEPTED.—(Series 1951-52.)**VICTORIAN RAILWAYS.**

101. Erection of pre-cut houses, at rates (Contract 58292).—J. J. Clift. 102. Erection of pre-cut houses, at rates (Contract 58380).—J. J. Clift. 103. Erection of pre-cut houses, at rates (Contract 58291).—Clements Langford Pty. Ltd. 104. Erection of pre-cut houses, at rates (Contract 58381).—Clements Langford Pty. Ltd. 105. Erection of pre-cut houses, at rates (Contract 59140).—H. Comerford and Son. 106. Erection of pre-cut houses, at rates (Contract 59122).—Cummane and Harvey. 107. Erection of pre-cut houses, at rates (Contract 59123).—N. V. Hansen. 108. Erection of pre-cut houses, at rates (Contract 59234).—Pascoe Bros. 109. Erection of pre-cut houses, at rates (Contract 58640).—K. W. C. Rice. 110. Erection of pre-cut houses, at rates (Contract 59126).—Simmie Homes Pty. Ltd. 111. Erection of pre-cut houses, at rates (Contract 58939).—J. A. Tedge. 112. Erection of pre-cut houses, at rates (Contract 59124).—R. H. Walker. 113. Erection of pre-cut houses, at rates (Contract 59243).—Willis Bros. 114. Fencing, at rates, pre-cut houses (Contract 58345).—Burrows and Hardy Pty. Ltd. 115. Clothes line posts, at rates, pre-cut houses (Contract 58745).—Burrows and Hardy Pty. Ltd. 116. Fencing, at rates, pre-cut houses (Contract 59461).—Bunting and Holmes. 117. Street construction, at rates, pre-cut houses (Contract 59462).—Benalla Borough Council. 118. Fencing, at rates, pre-cut houses (Contract 59463).—C. F. Blucher. 119. Paths, at rates, pre-cut houses (Contract 58633).—J. Fraser. 120. Road construction, Westgarth, at rates, pre-cut houses (Contract 58686).—W. F. Jones. 121. Road construction, Morwell, at rates, pre-cut houses (Contract 58685).—J. and M. J. Jeffrey. 122. Storm-water culverts, Sunshine, at rates, pre-cut houses (Contract 59139).—W. J. Morgan. 123. Storm-water culverts, Sunshine, at rates, pre-cut houses (Contract 58396).—W. J. Morgan. 124. Storm-water culverts, Merlynston, at rates, pre-cut houses (Contract 58626).—W. J. Morgan. 125. Storm-water culverts, Footscray, at rates, pre-cut houses (Contract 58937).—W. J. Morgan. 126. Storm-water culverts, Merlynston, at rates, pre-cut houses (Contract 58731).—W. J. Morgan. 127. Sewerage, at rates, pre-cut houses (Contract 59184).—W. J. Morgan. 128. Sewerage, at rates, pre-cut houses (Contract 58652).—W. J. Morgan. 129. Storm-water drains, at rates, pre-cut houses (Contract 59384).—W. J. Morgan. 130. Excavations, Station-place, Sunshine, at rates, pre-cut houses (Contract 59450).—W. J. Morgan. 131. Sewerage trenches, Williamstown, at rates, pre-cut houses (Contract 59191).—A. Maddern. 132. Sewerage trenches, Traralgon, at rates, pre-cut houses (Contract 58619).—Prentice Bros. and Misson Pty. Ltd. 133. Sewerage excavations, Sunshine, at rates, pre-cut houses (Contract 58597).—Roche Bros. Pty. Ltd. 134. Drainage, Tottenham, at rates, pre-cut houses (Contract 58358).—Standard Concrete Construction Co. Pty. Ltd. 135. Fencing, at rates, pre-cut houses (Contract 59464).—W. L. Stephens. 136. Construction of roads, at rates, pre-cut houses (Contract 58964).—Traralgon Shire Council. 137. Fencing, at rates, pre-cut houses, Sunshine (Contract 59138).—D. A. Twiss. 138. Fencing, at rates, pre-cut houses, Warragul and Drouin (Contract 58902).—D. A. Twiss. 139. Fencing, at rates, pre-cut houses, Tottenham (Contract 58982).—D. A. Twiss. 140. Concrete paths, at rates, pre-cut houses (Contract 58560).—Victor Paving Co. 141. Storm-water drains, at rates, pre-cut houses, Sunshine (Contract 58702).—Victoria Roads Pty. Ltd. 142. Construction of roads, Sunshine, at rates, pre-cut houses (Contract 58660).—J. H. Wheelahan. 143. Construction of roads, Warragul, at rates, pre-cut houses (Contract 58681).—Warragul Shire Council.

N. QUAIL, Secretary. 16.5.52.

PUBLIC WORKS.

4282. Middle Park, State School No. 2815, (3) alterations and additions to electrical installation, £132 18s. 6d.—James Simpson. 4283. Moe, State School No. 2142, (1) provision of blackboards, £104.—R. Skinner. 4284. Maryborough, State School No. 404, (1) new skylights, painting, &c., £215.—R. H. Hibbins. 4285. Maryborough, Technical School, (1) new stove, sink, cupboards, &c., Residence, 22 High-street, £121 10s.—R. H. Hibbins. 4286. Murrayville, State School No. 3743, (2) external and internal painting and repairs, £1,460.—T. H. Fowler. 4287. Merino, Consolidated School, (2) supply and erection of No. 2 shelter pavilions, &c., £1,198 8s.—J. Wilkinson. 4288. Mont Park, Larundel Mental Hospital, (1) provision and fixing of stainless steel benches in Ward Sculleries, £538.—L. J. Morgan Pty. Ltd. 4289. Mont Park, Mental Hospital, (4) provision of elevator house, underground pit-bunkers and weighbridge houses, £16,174.—Thompson and Chalmers Pty. Ltd.

No. 400.—4898/52.—2

4290. Nariel, State School No. 3622, (1) repairs and painting, £273.—J. Davis. 4291. Nangiloc, State School No. 4184, (2) provision of new blackboards and general repairs, £158 10s.—K. P. Collins. 4292. Northcote, State School No. 1451, Helen-street, (1) repairs to plaster, £107 5s.—J. Lynch. 4293. Oakleigh, Technical School, (1) erection and completion of "Bristol" aluminium school building, section III, £2,175.—Overseas Corporation (Aust.) Ltd. 4294. Orbst, High School, (2) supply and installation of stove coil type hot water service, Teacher's Residence, £156.—Marshall and Cooney. 4295. Orbst, High School, (2) electric light and power, new Residence, £115.—R. T. Bailey. 4296. Plenty, State School No. 4093, (1) external painting to residence and renovations to out office, £110 17s.—W. J. Davidson. 4297. Prahran, Police Station, (2) repairs and painting, £290.—R. E. Simmons. 4298. Pira, State School No. 4278, (1) new porch and storage space, &c., £298.—W. M. Lowe. 4299. Quambatook, Group School No. 2443, (1) repairs and painting, £363 10s.—W. V. Clarke. 4300. Roslyn, State School No. 4663, (1) providing blackboards and cupboards, display panels, &c., £433.—F. T. Pulling. 4301. Raywood, Police Station, (1) repairs and painting, £219 5s.—R. House. 4302. Strathmore, State School No. 4612, (1) party and non-party fencing, £138 10s.—P. McErvale. 4303. Seaholme, State School No. 4440, (1) electrical installation in a four-classroom Bristol prefabricated unit, £420.—F. H. Homewood. 4304. Tawonga, State School No. 2282, (2) repairs and painting, £740.—C. W. Grant. 4305. Traralgon, Police Station, (2) repairs and painting, £650.—L. Simister and Company. 4306. Tongala, Consolidated School, (1) electrical installation, Senior Wing, £720 16s. 8d.—S. J. Sayers. 4307. Vinifera, State School No. 4150, (1) repairs to fencing of residence, £120.—Cramer and Rowling. 4308. Various. School Buildings, (1) erection of porches to entrances, £840.—Overseas Corporation (Aust.) Ltd. 4309. Walpeup, Mallee Research Station, (3) electrical installation and reticulation, £1,950.—Jorgensen's Electrical Service. 4310. Warragul, Education Department, (1) provision of woodshed, flyscreens, &c., District Inspector's residence, Normanby-avenue, £157.—A. K. McCrabb. 4311. Warragul North, M.A. School, (1) erection of Hawksley prefabricated classroom, £5,267.—John Hart Pty. Ltd. 4312. Wail, State School No. 3086, (1) white-ant repairs to residence, &c., £185 12s.—R. M. Avery. 4313. Warrnambool, Mental Hospital, (3) electrical installation to Nurses' Home, £2,347.—W. A. Biggs Electrical and Rewind Service. 4314. Wonthaggi, State School No. 3650, (2) repairs and renewal of fencing, residence, £197 15s.—Easton and Smith. 4315. Wonthaggi North, State School No. 3716, (4) painting and repairs, £1,012 10s.—A. B. Shaw. 4316. Wodonga, State School No. 37, (1) erection of school residence (labour only), £950.—A. Spaulding and F. Hill. 4317. Yarrawonga, State School No. 1819, (1) provision of new chalkboards, &c., £221 5s.—Ballinger and Murray. 4318. Yarrawonga, State School No. 1819, (3) repairs to damaged floor of Sloyd Room and girls' out-offices, £158 17s.—Ballinger and Murray. P. T. BYRNES, Commissioner of Public Works. 13.5.52.

4328. Melbourne, Agriculture Department, (1) supply of fire extinguishers, £117 7s. 6d.—Wormald Bros. (South) Ltd. 4329. Boisdale, Consolidated School, (1) provision hat and coat hooks, &c., £333 10s.—H. N. Oliver. 4330. South Melbourne, Public Works Department Storeyard, (1) supply of doors and window fittings, £107 7s.—J. G. Black Pty. Ltd. 4331. Port Melbourne, Public Works Department Depot, (1) supply of 98 cubic yards screenings, £153 10s. 8d.—Willis Quarries. 4332. Beechworth, Mental Hospital, (2) supply of stone grinding machine, £190 9s.—Demco Machinery Company. 4333. Carlton, Students' Hostel, (1) supply of timber, £154 12s. 4d.—R. W. Hall and Bloom Pty. Ltd. 4334. Cowes, Jetty, (1) supply of timber, £101 19s. 6d.—Albert R. Weisselberg Timber and Trading Company.

4335. Newhaven, Slipway, (1) supply gear wheel and pinion, £187 19s. 2d.—Thompsons (Castlemaine) Limited.
4336. French Island, Reformatory, (1) cartage timber, screenings, sand, &c., £118 15s.—C. M. Palmer.
4337. Moe, High School, (1) party fencing, £361 18s. 7d.—Housing Commission of Victoria.
4338. Geelong, "Ariston" Hostel, Teachers' Training College, (1) sewerage and roof plumbing, £343 16s.—Nott and Drew Pty. Ltd.
4339. Footscray, Technical School, (1) installation and testing one 100-ton general purpose press, £154.—Orton and Burns Pty. Ltd.
4340. Hawthorn, Swinburne Technical College, (4) library fittings, £309 10s.—Kennett Bros. and Rayner Pty. Ltd.; £217 10s.—McCabe and Pomeroy Pty. Ltd.; £379.—Norman Beard and Company; £202 10s.—Campbell and Ibbotson.
4341. Alexandra, Soil Conservation Authority, (1) painting of residence, erection of shed, tank, stand, &c., £198 5s.—W. E. Searle.
4342. Bethanga Lower, Police Station, (2) supply of kerosene refrigerator, £109 10s.—Kelvinator Australia Ltd.
4343. Ararat, Mental Hospital, (1) repair and recover billiard tables in billiard room above concert hall, &c., £120 18s. 9d.—Alcock, Thomson, and Taylor Pty. Ltd.
4344. Mont Park, Mental Hospital, (1) repair billiard table cloths, Wards I and N (Central Block), £104 2s. 6d.—Alcock, Thomson, and Taylor Pty. Ltd.
4345. Port Melbourne, Public Works Department Depot, (1) supply of hardwood scantlings, £168 7s. 1d.—Permewan Wright Ltd.
4346. Various, Teachers' Residences and Police Station, Olinda, (1) supply of door frames, &c., £221 19s.—The Caulfield Timber Co. Pty. Ltd.
4347. Bendigo, Teachers' Hostel, (1) repairs and internal painting, £115 15s.—Ernest Foley.
4348. Longerenong, Agricultural College, (1) supply (2) P.F. 411 60 prefabricated houses, £3,563 1s. 3d.—Housing Commission of Victoria.
4349. Ararat, Mental Hospital, (1) electrical installation, main kitchen, £425 7s. 6d.—W. Cumming and Company.
4350. Beechworth, Mental Hospital, (4) supply furniture, &c., three pianos, £185.—Suttons Pty. Ltd.; £180.—Mrs. F. Clancy; £155.—C. C. Colson; (1) twelve arm chairs, 4 couches, 1 lounge suite, and 20 bridge chairs, £574 10s.—Hunt and Son and Oliver Pty. Ltd.; (3) 24 bed tables, £148 10s.—C. H. Abbott; (3) 35 overchair tables, £342 19s. 1d.—Artistic Tubecraft Company.
4351. Ballarat East, State School No. 1998, (1) asphalt paving, £635.—T. F. Conway and Son.
4352. Magpie, State School No. 2271, (1) asphalt paving, £178.—T. F. Conway and Son.
4353. Allansford, State School No. 3, (1) asphalt paving and sealing, £397 15s.—A. E. Dale.
4354. Melbourne, Observatory Building, (1) supply and erection of tape-testing benches for Weights and Measures Office, £146.—Campbell and Ibbotson.
4355. Port Melbourne, Public Works Department Depot, (1) supply of boring machine, shaft, clutch, and reduction gear box, £184 5s. 3d.—McPhersons Ltd.
4356. Various works, (1) Queenscliff, Portarlington, Altona, Middle Brighton, £857 15s. 1d.—N. F. Gordon.
4357. South Yarra, Students' Hostel, (1) supply of two sewing machines, £109 10s. 3d.—Singer Sewing Machine Company.
4358. Mont Park, Mental Hospital, (1) supply of lining boards, £147 6s.—Millars Timber and Trading Company.
4359. Glen Iris, State School No. 1148, (3) repairs, renovations, and overhaul of desks, £128.—A. C. Turner.
4360. South Melbourne, Public Works Department Storeyard, (1) supply of hardwood, £123 3s. 3d.—Wm. Cook Pty. Ltd.
4361. Melbourne, Public Works Department Garage, (1) supply of lubricating oil, £128 6s. 8d.—Caltex Oil (Aust.) Pty. Ltd.
4362. Blagourie, Foreshore, (1) supply of face stone, £132 10s.—G. H. Reid and Sons.
4363. Port Melbourne, Public Works Department Depot, (1) supply of toppings and screenings, £318 10s.—Willis Quarries.
4364. Warrnambool, Mental Hospital, (1) supply of 60 cubic yards Coleraine sand, £120.—G. and R. Knight.
4365. Colac, High School, (1) supply of screenings and metal, £169.—Riordan Bros., Colac.
4366. Various, Harbor Works, (1) supply of timber, £132 1s. 5d.—W. H. Bennett and Sons.
4367. Various, Harbor Works, (1) supply of timber, £1,092 11s. 11d.—Mount Alfred Timber Mills.
4368. Port Melbourne, Public Works Department Storeyard, (1) supply of 10 steel four-drawer filing cabinets, £260.—C. E. Clayton Associates.
4369. Glenferrie, Swinburne Technical College, (5) furniture, &c., £393.—W. H. Langdon and Sons; £619 5s.—McCabe and Pomeroy Pty. Ltd.; £662 7s.—Kennett Bros. and Rayner Pty. Ltd.
4370. East Loddon, Consolidated School, (1) electrical installation in residence moved from Tandarra, £160.—E. Jorgensen.
4371. Barnawartha, State School No. 1489, (1) erection of out-offices, &c., replacement bush fire damage, £640 10s.—J. Law and Son.
4372. Numurkah, State School No. 2134, (1) white ant eradication, £102 10s.—W. A. Flick and Company.
4373. Traralgon, High school, (1) fees for architects, £3,075.—Best Overend.
4374. Mont Park, Mental Hospital, (2) supply of 48 stainless steel tea cans, £948.—M. F. Ahearn and Co. Pty. Ltd.
4375. Sunbury, Mental Hospital, (2) supply of 12 stainless steel soup cans and 24 stainless steel tea cans, £711.—M. F. Ahearn and Co. Pty. Ltd.
4376. Royal Park, Mental Hospital, (1) supply and delivery of three floor polishers, £231 9s.—Spartan Paints Pty. Ltd.
4377. Melbourne, State Immigration Reception Centre, (1) supply of stainless steel table and reflux urns to same, £110.—M. F. Ahearn and Co. Pty. Ltd.
4378. Cowes, Jetty, (1) supply of timber, £175 8s. 11d.—A. R. Weisselberg Timber Trading Company.
4379. Coburg, Wire Netting Factory, Pentridge, (1) supply of electrolytic zinc, £3,535 12s. 6d.—Electrolytic Zinc Co. of Australasia Ltd.
4380. South Melbourne, Public Works Department Storeyard, (1) supply of Baltic weatherboards, £1,502 1s. 2d.—Murrumbidgee Moulding Mills.
4381. Queenscliff, Harbor Works, (1) supply of oregon, £181 10s. 2d.—John Sharp and Son Pty. Ltd.
4382. Sunshine East, State School No. 4645, (1) supply of salamander, £205 12s. 6d.—Albion Quarrying Co. Pty. Ltd.
4383. Frankston, High School, (1) supply of screenings, £154 13s. 9d.—Albion Quarrying Company Pty. Ltd.
4384. St. Kilda, Harbor Works, (1) supply of timber, £154 18s. 7d.—Mount Alfred Timber Mills.
4385. Greta, State School No. 1385, (1) supply and erection of girls' out-office, £115 6s. 3d.—Keith D. Newbegin.
4386. Melbourne, Weights and Measures Office, (1) supply of five standard Brownbuilt index cabinets, £192 9s. 6d.—E. T. Brown Ltd.
4387. Ararat, Soil Conservation Authority, (1) supply and fixing of fibrous plaster sheets and cornices, £265 7s. 10d.—Wonderbord Company.
4388. Port Melbourne, Public Works Department Depot, (1) purchase of 3 Leyland "Hippo" chassis, £15,608 17s.—Leyland Motors Pty. Ltd.
4389. Langi Kal Kal, Penal Training Centre, (1) supply and installation of pump, &c., £199 8s. 3d.—F. J. Haymes.
4390. Mont Park, Larundel Mental Hospital, (1) supply of Kitchen equipment, £315.—A. X. Refrigeration, Installation and Maintenance Pty. Ltd.
4391. South Melbourne, Public Works Department Storeyard, (1) supply of timber, £394 8s. 9d.—Coldon Timbers Pty. Ltd.
4392. Hansonville, State School No. 1584, (1) erection of new out-office for boys, £125 15s. 3d.—K. D. Newbegin.
4393. Charlton, State School No. 1480, (1) electrical installation, stove, copper, &c., £105.—R. J. Wilson.
4394. Sandringham, Technical School, (2) fume chamber and acid storage cupboard, £150 10s.—McCabe and Pomeroy Pty. Ltd.
4395. Melbourne, Parliament House, (1) supply and delivery of refrigerator cabinet (kitchen), £565.—M. F. Ahearn and Co. Pty. Ltd.
4396. Beechworth, Mental Hospital, (3) supply of 170 tubular steel dining tables, 4 ft. x 2 ft. 6 in., with laminex tops, £1,687 5s.—Berwin Manufacturing Pty. Ltd.
4397. Somerville, State School No. 2656, (1) supply, deliver, and grade 160 cubic yards of loam, £240.—Atlas Constructions.
4398. Cudgewa, State School No. 1956, (1) removal of ten pine trees, £210.—A. D. McNamara.
4399. Port Melbourne, Public Works Department Depot, prefabricated housing, (1) supply and fix gypsum wall-board to six houses, £1,449.—House Lining Installation Company.
4400. Janefield, Mental Hospital, (1) provision of six stainless-steel tables, £140 11s.—Denyers Pty. Ltd.
4401. Coburg, Wire-netting Factory, Pentridge, (1) supply of steel plate, £196 15s. 7d.—H. A. Barnard Pty. Ltd.
4402. Ararat, Mental Hospital, (1) supply of sluice valve, £119 10s.—C. Monteath and Sons.

4403. Port Melbourne, Public Works Department Depot, (1) purchase of four semi-trailers, £13,810 4s.—Leyland Motors Pty. Ltd.
4404. Port Melbourne, Public Works Department Depot, (1) purchase of two low loaders, £5,196.—Trailer Sales and Services Pty. Ltd.
4405. Mont Park, Mental Hospital, (1) supply of timber (hardwood), £200.—Broons Timbers Pty. Ltd.
4406. Pakenham, Consolidated School, (1) supply of agricultural pipes, £558 15s.—James Hicks Pty. Ltd.
4407. Various, Jetties, (1) supply of timber, £120 15s. 3d.—A. R. Weisselberg Timber Trading Company.
4408. Port Melbourne, Public Works Department Depot, (1) maintenance of Plant No. 537, repairs to plant, £126 0s. 10d.—Leyland Motors Pty. Ltd.
4409. Lakes Entrance, Harbor works, (1) cartage of stone, 21st April, 1952, to 30th April, 1952, £100 13s. 6d.—L. J. Garland.
4410. Various, Jetties, (1) supply of timber, £152 5s. 5d.—A. R. Weisselberg Timber Trading Company.
4411. Lakes Entrance, Harbor Works, (1) cartage of stone, from 10th April, 1952, to 21st April, 1952, £101 10s. 4d.—L. J. Garland.
4412. Glenelg West, State School No. 4426, (2) erection of teacher's residence, labour only, £930.—C. H. Dale and Sons.
4413. North Melbourne, Printing Trades School, (1) supply and installation of gas space heating equipment, £668 10s. 6d.—Gas and Fuel Corporation of Victoria.
4414. Kilmore, Police Station, (1) supply of kitchen fittings, office counter, &c., £115 16s. 6d.—Smith Bros. Pty. Ltd.
4415. Flemington, Travancore Developmental Centre, (1) provision of curtains for dormitory, day kindergarten's dining room, and nurses' rooms, £427 10s.—A. E. Hoad and Company.
4416. Point Lonsdale, Assistant Lighthouse Keeper's Residence, (4) supply and installation of kerosene hot-water service, £465.—Eric Jenner.
- P. T. BYRNES, Commissioner of Public Works. 19.5.52.

ORDRES IN COUNCIL.—(Series 1951-52.)

EDUCATION DEPARTMENT.

4278. One only electronic voltmeter, Rhode and Schwartz, type V.G.W., £44; one only beat frequency oscillator 0-20,000 cycles, W. G. Pye type 11025, £81, for Footscray Technical School.—Electronic Industries.
4279. Twelve only Horstman pluslite lamps (with magnifiers), for Melbourne Textile Trades School, £154 10s.—Felton, Grimwade, and Duerdins Pty. Ltd.
4280. One only optical type Watts theodolite, for Swinburne Technical College, £250.—N. H. Seward Pty. Ltd.
4281. Four only typewriters, for Warrnambool Technical School, £300.—Chartres Pty. Ltd.

Approved by the Governor in Council, 13th May, 1952.—N. G. WISHART, Acting Clerk of the Executive Council.

STATE ELECTRICITY COMMISSION.

4319. The supply of three 15,000 kVA. single-phase transformers with air blast cooling equipment for Brunswick Terminal Station, to Specification No. 46-47/79, Quotation No. 4036, £85,574 5s.—Australian General Electric Pty. Ltd.
4320. The provision of labour, plant, and equipment for installation of new boiler, Richmond Power Station, for a period of approximately three months, to Quotation No. 2678a, at Schedule rates.—Donaldson Bros.
4321. The supply of 1,000 sleepers for maintenance of coal dredger tracks, Yallourn Open Cut, to Quotation No. 4313, £7,000.—J. W. Hollingsworth.
4322. The supply of spare parts for Blaw Knox concrete pumps at Yallourn and Kiewa Hydro-Electric Scheme, to Quotation No. 4085, £7,750 18s.—Norton Tootill and Co. Pty. Ltd.
4323. The supply of 6,600-volt metalclad switchgear for metropolitan sub-stations, to Specification No. 50-51/188, £5,419.—A. Reyrolle and Co. Ltd.
4324. The supply of 2,500 sleepers for overburden and coal dredger tracks, Yallourn Open Cut, to Quotation No. 4708, £7,925.—W. L. Harris and A. Norman.
4325. The supply of 6,000 sleepers for overburden and coal dredger tracks, Yallourn Open Cut, to Quotation No. 4708, £11,166 13s. 4d.—J. W. Hollingsworth.
4326. The hot-dip galvanizing of materials for transmission and distribution lines, to Specification No. 51-52/131, at Schedule rates.—A. W. Jackson Industries Pty. Ltd.
4327. The hot-dip galvanizing of materials for transmission and distribution lines, to Specification No. 51-52/131, at Schedule rates.—S. G. Sewell Pty. Ltd.

Approved by the Governor in Council, 6th May, 1952.—N. G. WISHART, Acting Clerk of the Executive Council.

Town and Country Planning Acts.

CITY OF CAMBERWELL.

INTERIM DEVELOPMENT ORDER.

WHEREAS by virtue of the powers conferred by the Town and Country Planning Acts and every other power enabling it in that behalf, the Council of the City of Camberwell (hereinafter referred to as the "Responsible Authority") having commenced the preparation of a planning scheme in accordance with the said Acts, hereby makes the following Interim Development Order:—

1. The development of all land referred to in the Schedule and the erection, construction, and carrying out of any buildings, roads, or other works on any of the said land is hereby prohibited.
2. Any person may apply to the Responsible Authority for permission to develop, subdivide, or otherwise use any land or erect or construct any buildings, roads, or other works during the operation of this Order.
3. Any applications for permission to develop, subdivide, or otherwise use any land or erect or construct any building, roads, or other works may be granted by the Responsible Authority, subject to such conditions as are specified in the permit, or may be refused.
4. Any owner of any land who, after the publication of a copy of this Order, contravenes any of the provisions contained herein, shall, when directed by notice in writing, remove, pull down, take up, or alter any building, road, or other works, and, if any owner fails to do so within the time specified by the notice, the Responsible Authority may carry out all or any of such works, and recover all expenses incurred, after due notice has been given to the owner, lessee, and/or occupier, in accordance with the provisions of section 12, sub-section 3, of the Acts.
5. None of the provisions of this Order shall prohibit the continuance of the use of any land or building for the purpose for which it was used immediately before the coming into operation of this Order.
6. This Order shall remain in operation until the approval of the Planning Scheme, in accordance with the Town and Country Planning Acts, or until this Interim Development Order is revoked by the Governor in Council.
7. Schedule of land affected.—The whole of the Municipal District of the City of Camberwell.

The corporate seal of the Mayor, Councillors, and Citizens of the City of Camberwell was hereunto affixed in the presence of—

(SEAL) R. G. ARMSTRONG, Mayor,
A. D. RENTON, Councillor,
R. M. C. AITCHISON, Town Clerk.

on the 23rd April, 1951.

Approved by the Governor in Council,
13th May, 1952.

N. G. WISHART,
Acting Clerk of the Executive Council.

Town and Country Planning Acts.

BOROUGH OF RINGWOOD.

INTERIM DEVELOPMENT ORDER.

WHEREAS by virtue of the powers conferred by the Town and Country Planning Acts and every other power enabling it in that behalf, the Council of the Borough of Ringwood (hereinafter referred to as the "Responsible Authority") having commenced the preparation of a planning scheme in accordance with the said Acts, hereby makes the following Interim Development Order:—

1. The development of all land referred to in the schedule and the erection, construction, and carrying out of any buildings, roads, or other works on any of the said land, is hereby prohibited.
2. Any person may apply to the Responsible Authority for permission to develop, subdivide or otherwise use any land or erect or construct any buildings, roads or other works, during the operation of this Order.
3. Any application for permission to develop, subdivide or otherwise use any land or erect or construct any buildings, roads or other works, may be granted by the Responsible Authority subject to such conditions as are specified in the permit, or may be refused.
4. Any owner of any land, who, after the publication of a copy of this Order contravenes any of the provisions contained herein, shall, when directed by notice in writing, remove, pull down, take up or alter any building, road or other works, and, if any owner fails to do so within the

time specified by the notice, the Responsible Authority may carry out all or any of such works, and recover all expenses incurred, after due notice has been given to the owner, lessee and/or occupier in accordance with the provisions of section 12, sub-section 3 of the Acts.

5. None of the provisions of this Order shall prohibit the continuance of the use of any land or building for the purpose for which it was used immediately before the coming into operation of this Order.

6. This Order shall remain in operation until the approval of the Planning Scheme in accordance with the Town and Country Planning Acts, or until this Interim Development Order is revoked by the Governor in Council.

7. Schedule of land affected:—Commencing at the junction of the north side of Maroondah Highway with the east side of Ringwood-street; thence northerly along the east building line of Ringwood-street for a distance of 300 feet; thence easterly and parallel with Maroondah Highway to the west side of Warrandyte-road; thence southerly along the western building line of Warrandyte-road to Maroondah Highway; thence westerly along the northern boundary of Maroondah Highway to the commencing point.

The corporate seal of the Mayor and Councillors and Burgesses of the Borough of Ringwood was hereto affixed in the presence of—

(SEAL) H. E. PARKER, Mayor.
J. F. CORR, Councillor.
ALFRED KELLY, Town Clerk.
On the 19th April, 1951.

Approved by the Governor in Council,
13th May, 1952.

N. G. WISHART,
Acting Clerk of the Executive Council.

SHIRE OF TOWONG.

ORDER made by the Council of the Shire of Towong to amend Order made the 9th day of October, 1950, under sections 521 and 525 of the *Local Government Act* 1946.

Whereas by Order made by the Council of the Shire of Towong on the 9th day of October, 1950, and published in the *Victoria Government Gazette* No. 221, dated 28th February, 1951, the said Council of the said Shire ordered that certain land therein described from and after the publication thereof in the *Government Gazette* shall be a public highway, and further ordered and directed that the said land shall be in lieu of the unused portions of certain surveyed roads: And whereas in the descriptions of the said unused portions of the said surveyed roads, as set out in the said Orders, certain errors are now manifest: Now the Council of the Shire of Towong doth hereby order that the said Order shall be amended as to the description of the said unused portions of the said surveyed roads to read as follows:—

Commencing at the south-eastern corner of Crown allotment 3, section 19, Parish of Wagra, County of Benambra; thence north 0 deg. 2 min., east 6,200 links; thence east 1,851 links; thence south 9 deg. 42 min., west 50.7 links; thence west 1,692.5 links; thence south 0 deg. 2 min., west 5,880.5 links along the western boundary of Crown allotment 1, section 20; thence south 29 deg. 7½ min., west 308.5 links back to the point of commencement.

And also commencing at the south-eastern corner of Crown allotment 6, section 15, Parish of Wagra, County of Benambra; thence north 1,575.8 links; thence north 18 deg. 21 min., east 323.2 links; thence south 59 deg. 41 min., east 55.9 links; thence south 2,004.4 links along a western boundary of Crown allotment 1, section 20; thence west 156.7 links; thence north 9 deg. 42 min. east 38 links; thence north 112.7 links back to the point of commencement.

Dated this 11th day of March, 1952.

The seal of the President, Councillors, and Rate-payers of the Shire of Towong was hereto affixed in the presence of—

(SEAL) R. FRASER PATON, President.
J. W. HANNA, Councillor.
ALAN SKILBECK, Secretary.

Confirmed by the Governor in Council,
13th May, 1952.

N. G. WISHART,
Acting Clerk of the Executive Council.

LAW DEPARTMENT.—ATTORNEY-GENERAL.

COURTS OF PETTY SESSIONS, SWAN HILL.— ALTERATION OF DAYS AND HOURS.

HIS Excellency the Governor of the State of Victoria, by and with the advice of the Executive Council thereof, doth, by Order made on the 13th day of May, 1952, pursuant to the provisions of section 61 of the *Justices Act* 1928, appoint every Monday, Tuesday, Wednesday, and Thursday, at 10 o'clock a.m. days and hours for the holding of Courts of Petty Sessions at Swan Hill, in lieu of the days and hours heretofore appointed, to take effect as from and inclusive of the 26th May, 1952.

N. G. WISHART,
Acting Clerk of the Executive Council.

At the Executive Council Chamber,
Melbourne, 13th May, 1952.

LAW DEPARTMENT.—ATTORNEY-GENERAL.

CURATOR OF CONVICT'S PROPERTY.

HIS Excellency the Governor of the State of Victoria, by and with the advice of the Executive Council thereof, doth, by Order made on the 13th day of May, 1952, pursuant to the provisions of section 576 of the *Crimes Act* 1928, appoint the custody and management of the property of the convict Keith James Phefley be committed to Roma Dawn Phefley, of 163 Victoria-street, North Richmond, home duties, as a Curator hereby appointed in that behalf.

N. G. WISHART,
Acting Clerk of the Executive Council.

At the Executive Council Chamber,
Melbourne, 13th May, 1952.

BALLAN WATERWORKS TRUST (URBAN DISTRICT).

RATING BY-LAW FOR THE YEAR 1952.

THE Ballan Waterworks Trust, in pursuance and exercise of the powers conferred by the Water Acts, doth hereby make the following rates for the supply of water for domestic purposes on lands and tenements liable to be rated within the Ballan Urban District.

On such lands and tenements a rate of Three shillings (3s.) in the pound on the amount of the annual municipal valuation.

Provided that in no case shall the amount of rate payable in respect of any tenement (other than land on which there is no building) be less than Three pounds ten shillings (£3 10s.), and in respect of any land on which there is no building less than One pound (£1).

Such rates are made and shall be levied upon the occupiers or owners of the said lands and tenements for the year commencing on the 1st day of January, 1952, and shall be payable in one instalment on the 22nd day of May, 1952, at the office of the said Trust.

The maximum quantity of water to be supplied in any one year without further charge to any property rated by the Trust is hereby fixed at the quantity which, at a charge of Two shillings (2s.) per 1,000 gallons, would produce an amount equal to the amount of the rate levied on such property for the said year. The charge for water supplied by measure to any property rated by the Trust in excess of such maximum quantity, computed as in the last preceding clause, is hereby fixed at Two shillings (2s.) per 1,000 gallons.

The charge for water supplied by measure to any property not rated by the Trust is hereby fixed at Two shillings (2s.) per 1,000 gallons, and the minimum quantity of water to be charged for in cases where water is so supplied is hereby fixed at 1,000 gallons. The charge for water supplied by measure shall be payable, on demand, at the office of the Trust.

Passed this 21st day of March, 1952.

(SEAL) C. F. MYERS, Chairman.
JOHN V. POTER, Secretary.

Approved 13th May, 1952.—R. K. BROSE, Minister of Water Supply.

Approved by the Governor in Council, 20th May, 1952.—
N. G. WISHART, Acting Clerk of the Executive Council.

EUROA WATERWORKS TRUST.

RATING BY-LAW FOR THE YEAR 1952.

THE Euroa Waterworks Trust, in pursuance and exercise of the powers conferred by the Water Acts, doth hereby make a rate for the supply of water for domestic purposes of One shilling and ten pence in the pound on the annual municipal valuation of lands and tenements liable to be rated within the Euroa Urban District.

Provided that in no case shall the amount of rate payable per annum in respect of any tenement (other than land on which there is no building) be less than Twenty-five shillings, and in respect of any land on which there is no building less than One shilling and ten pence.

Such rates are made and shall be levied upon the occupiers or owners of the said lands and tenements for the year commencing 1st January, 1952, and shall be payable on the 22nd day of May, 1952, at the office of the Trust.

The maximum quantity of water to be supplied in any one year without any further charge to any property rated by the Trust is hereby fixed at the quantity which, at the charge of One shilling per 1,000 gallons, would produce an amount equal to the amount of the rate levied on such property for the said year.

The charge for water supplied by measure to any property rated by the Trust in excess of such maximum quantity, computed as in the last preceding clause, is hereby fixed at Six pence per 1,000 gallons.

The charge for water supplied by measure to any property not rated by the Trust is hereby fixed at One shilling per 1,000 gallons, and the minimum quantity of water to be charged for in cases where water is so supplied is hereby fixed at 30,000 gallons.

The charge for water supplied by measure shall be payable, on demand, at the office of the Trust.

Passed this 31st day of March, 1952.

(SEAL) C. R. H. BURTON, Chairman.
R. L. MANLEY, Secretary.

Approved 14th May, 1952.—R. K. BROSE, Minister of Water Supply.

Approved by the Governor in Council, 20th May, 1952.—N. G. WISHART, Acting Clerk of the Executive Council.

YARRAWONGA SEWERAGE AUTHORITY.

RATING BY-LAW FOR THE YEAR 1951-1952.

THE Yarrowonga Sewerage Authority, in pursuance and exercise of the powers conferred by the Sewerage District Acts, doth hereby make a sewerage rate of One shilling and nine pence in the pound on the net annual valuation of all rateable sewered properties within the Yarrowonga Sewerage District, provided that the minimum amount of rate to be paid annually by the owner or occupier of any rateable sewered property on which there is a building shall be Two pounds ten shillings and by the owner or occupier of any rateable sewered property on which there is no building shall be Twenty shillings.

Such rate is made and shall be levied upon the owners or occupiers of the said rateable properties for the year commencing on the 1st day of October, 1951, and shall be due and payable on 27th day of May, 1952, at the office of the said Authority, Shire Hall, Yarrowonga.

The foregoing By-law was made and passed by the Yarrowonga Sewerage Authority at a Special Meeting held on 1st day of April, 1952, and confirmed at a subsequent Special Meeting held on 6th day of May, 1952.

In witness whereof the common seal of the said authority was affixed hereto in the presence of—

(SEAL) W. EDGAR MARTIN, Chairman.
JOHN C. WILSON, Member.
J. T. SMITH, Secretary.

Approved by the Governor in Council, 20th May, 1952.—N. G. WISHART, Acting Clerk of the Executive Council.

MARYSVILLE WATERWORKS TRUST.

RATING BY-LAW FOR THE YEAR 1952.

THE Marysville Waterworks Trust, in pursuance and exercise of the powers conferred by the Water Acts, doth hereby make a rate for the supply of water for domestic purposes of One shilling and eight pence in the pound on annual municipal valuation of the land and tenements liable to be rated within the Marysville Urban District, provided that in no case shall the amount payable per annum in respect of any tenement (other than land on which there is no building) be less than One pound, and in respect of any land on which there is no building less than Ten shillings.

Such rates are made and levied upon the occupiers or owners of the said land and tenements for the year commencing on the 1st day of January, 1952, and shall be payable on the 31st day of May, 1952, at the office of the said Trust.

Passed this 5th day of February, 1952.

(SEAL) F. J. BARTON, Chairman.
W. MASSEY, Secretary.

Approved 13th May, 1952.—R. K. BROSE, Minister of Water Supply.

SHIRE OF KOWREE WATERWORKS TRUST.

RATING BY-LAW FOR 1952.

THE Shire of Kowree Waterworks Trust, in pursuance and exercise of the powers conferred by the Water Acts, doth hereby make a rate of One shilling in the pound on the net annual municipal valuation of lands and tenements liable to be rated in the Edenhope and Goroke Urban Districts.

Such rate is made and shall be levied upon the occupiers or owners of the said lands and tenements for the year commencing on the 1st day of January, 1952, and shall be payable on the 1st day of June, 1952, at the office of the Trust.

Passed this seventh day of April, 1952.

(SEAL) R. P. WALKER, Chairman.
W. M. OLIVER, Secretary.

Approved, 14th May, 1952.—R. K. BROSE, Minister of Water Supply.

YATCHAW DRAINAGE TRUST.

BY-LAW No. 1.

THE Yatchaw Drainage Trust, in pursuance and exercise of the powers conferred by the *River Improvement Act 1948*, doth hereby make the By-law following:—

1. The following rate, to be called the "Yatchaw Drainage District Drainage Rate," is hereby made and shall be levied upon the occupiers or owners of all properties within the Yatchaw Drainage District which are rateable to any municipality—a rate of Five shillings and eight pence in the pound on the net annual municipal value of such properties. Provided that the sum of One shilling shall be the minimum amount of rate in respect of any property liable to be rated in the said district.

2. Such rate is made and shall be levied for the period beginning with the 1st day of January, 1952, and ending with the 31st day of December, 1952, and shall be payable on the 26th day of May, 1952, at the office of the Yatchaw Drainage Trust, 61 Gray-street, Hamilton, Victoria.

3. Such person or persons as the Yatchaw Drainage Trust may from time to time appoint for that purpose shall be and is or are hereby authorized to demand, receive, collect, and recover the said rate.

The foregoing By-law was made by the Yatchaw Drainage Trust on the 9th day of May, 1952, and the common seal of the said Trust was hereunto affixed on the 9th day of May, 1952, in the presence of—

(SEAL) EDGAR A. NAGORCKA, Chairman.
A. E. MENZEL, Commissioner.
C. W. RASHLEIGH, Secretary.

Approved by the Governor in Council, 20th May, 1952.—N. G. WISHART, Acting Clerk of the Executive Council.

MARKETING OF PRIMARY PRODUCTS ACT 1935.

*At the Executive Council Chamber, Melbourne, the
thirteenth day of May, 1952.*

PRESENT:

His Excellency the Governor of Victoria.

Mr. Brose
Mr. White

Mr. Harvey.

POTATO MARKETING BOARD REGULATIONS AMENDED.

IN pursuance of the powers conferred by the *Marketing of Primary Products Act 1935* (No. 4337), His Excellency the Governor of the State of Victoria, by and with the advice of the Executive Council thereof and on the recommendation of the Potato Marketing Board, doth hereby amend the Potato Marketing Board Regulations 1948, made on the 28th September, 1948, as follows (that is to say):—

In Regulation 2 there shall be added the following definition:—

“ ‘Accountant’ means the Accountant of the Potato Marketing Board and includes any person appointed by the Board to act as Accountant during the absence of the Accountant.”

In Regulation 12, after paragraph (b), there shall be added the following additional paragraph:—

“(c) Subject to the provisions of paragraph (b) of this Regulation all accounts for potatoes delivered to the Board shall be paid by cheque drawn on a bank account of the Board designated “Growers’ Advance Account” and signed by either the Secretary or the Accountant or a member of the Board and countersigned by any other person authorized by the Board.”

In Regulation 13, paragraph (a) shall be deleted and the following paragraph substituted in lieu thereof:—

“(a) Subject to the provisions of Regulation 12 all accounts exceeding Two pounds due and payable by the Board, other than accounts for potatoes delivered to the Board, shall be paid by cheque signed by any two members of the Board and countersigned by the Secretary or Accountant or any other person authorized by the Board.”

And the Honorable George Colin Moss, Her Majesty’s Minister of Agriculture for the State of Victoria, shall give the necessary directions herein accordingly.

N. G. WISHART,
Acting Clerk of the Executive Council.

THE CONSTITUTION ACT AMENDMENT ACTS.

*At the Executive Council Chamber, Melbourne, the
thirteenth day of May, 1952.*

PRESENT:

His Excellency the Governor of Victoria.

Mr. Brose
Mr. White

Mr. Harvey.

LEGISLATIVE COUNCIL—REVOCATION AND APPOINTMENT OF POLLING PLACE FOR THE EAST YARRA PROVINCE.

PURSUANT to the provisions of the Constitution Act Amendment Acts, His Excellency the Governor of the State of Victoria, by and with the advice of the Executive Council thereof, doth, by Order made on the 13th day of May, 1952, revoke the appointment of

HYDE PARK

as a Polling Place within and for the Kew Subdivision of the East Yarra Province and in lieu thereof appoint

KEW WEST

as a Polling Place within and for the said Subdivision of the said East Yarra Province.

And the Honorable Keith Dodgshun, Her Majesty’s Chief Secretary for the State of Victoria, shall give the necessary directions herein accordingly.

N. G. WISHART,
Acting Clerk of the Executive Council.

THE CONSTITUTION ACT AMENDMENT ACTS.

*At the Executive Council Chamber, Melbourne, the
thirteenth day of May, 1952.*

PRESENT:

His Excellency the Governor of Victoria.

Mr. Brose
Mr. White

Mr. Harvey.

LEGISLATIVE COUNCIL—REVOCATION AND APPOINTMENT OF POLLING PLACE FOR THE WESTERN PROVINCE.

PURSUANT to the provisions of the Constitution Act Amendment Acts, His Excellency the Governor of the State of Victoria, by and with the advice of the Executive Council thereof, doth, by Order made on the 13th day of May, 1952, revoke the appointment of

DOOEN NORTH

as a Polling Place within and for the Horsham Subdivision of the Western Province and in lieu thereof appoint

GREENLAND DAM

as a Polling Place within and for the said Subdivision of the said Western Province.

And the Honorable Keith Dodgshun, Her Majesty’s Chief Secretary for the State of Victoria, shall give the necessary directions herein accordingly.

N. G. WISHART,
Acting Clerk of the Executive Council.

THE CONSTITUTION ACT AMENDMENT ACTS.

*At the Executive Council Chamber, Melbourne, the
thirteenth day of May, 1952.*

PRESENT :

His Excellency the Governor of Victoria.
Mr. Brose | Mr. Harvey.
Mr. White

REVOCATION OF APPOINTMENT OF POLLING PLACES
FOR DOUTTA GALLA PROVINCE.

PURSUANT to the provisions of The Constitution Act Amendment Acts, His Excellency the Governor of the State of Victoria, by and with the advice of the Executive Council thereof, doth hereby revoke the appointments of the polling places named in the first column of the Schedule hereto as polling places for the Subdivisions of the Province specified in conjunction therewith in the second and third columns of the said Schedule.

SCHEDULE.

1. Polling Place.	2. Subdivision.	3. Province.
Blyth	Brunswick West ..	Doutta Galla
Edward	Brunswick South ..	Doutta Galla

And the Honorable Keith Dodgshun, Her Majesty's Chief Secretary for the State of Victoria, shall give the necessary directions herein accordingly.

N. G. WISHART,
Acting Clerk of the Executive Council.

THE CONSTITUTION ACT AMENDMENT ACTS.

*At the Executive Council Chamber, Melbourne, the
thirteenth day of May, 1952.*

PRESENT :

His Excellency the Governor of Victoria.
Mr. Brose | Mr. Harvey.
Mr. White

REVOCATION OF APPOINTMENT OF POLLING
PLACES FOR CERTAIN PROVINCES.

PURSUANT to the provisions of The Constitution Act Amendment Acts, His Excellency the Governor of Victoria, doth by Orders made on the thirteenth day of May, 1952, revoke the polling places named in the first column of the Schedule hereto as polling places within and for the Subdivisions of the Provinces specified in conjunction therewith in the second and third columns of the said Schedule.

SCHEDULE.

1. Polling Place	2. Subdivision.	3. Province
Nuggetty ..	Maldon	Bendigo
Burwood ..	Box Hill South ..	East Yarra
Surrey Hills South	Box Hill South ..	East Yarra
Waverley ..	Malvern East ..	Higinbotham
Gipps Ward ..	Melbourne	Melbourne
Waanyarra ..	Dunolly	Northern
Daalko	Ouyen	North-Western
Bulga	Swan Hill	North-Western
Colac Central ..	Colac	South-Western
Waarre	Port Campbell ..	Western

And the Honorable Keith Dodgshun, Her Majesty's Chief Secretary for the State of Victoria, shall give the necessary directions herein accordingly.

N. G. WISHART,
Acting Clerk of the Executive Council.

THE CONSTITUTION ACT AMENDMENT ACTS.

*At the Executive Council Chamber, Melbourne, the
thirteenth day of May, 1952.*

PRESENT :

His Excellency the Governor of Victoria.
Mr. Brose | Mr. Harvey.
Mr. White

LEGISLATIVE COUNCIL—APPOINTMENT OF POLLING
PLACES FOR CERTAIN PROVINCES.

PURSUANT to the provisions of The Constitution Act Amendment Acts, His Excellency the Governor of the State of Victoria, by and with the advice of the Executive Council thereof, doth hereby appoint the polling places named in the first column of the Schedule hereto as polling places within and for the Subdivisions of the Provinces specified in conjunction therewith in the second and third columns of the said Schedule.

SCHEDULE.

1. Polling Place.	2. Subdivision.	3. Province.
Patterson Park ..	Hamilton	Western
Brunswick South-West	Brunswick South ..	Doutta Galla
Burwood East ..	Box Hill South ..	East Yarra
Elgar Park	Box Hill South ..	East Yarra
Pascoe Valley ..	Coburg West ..	Melbourne North

And the Honorable Keith Dodgshun, Her Majesty's Chief Secretary for the State of Victoria, shall give the necessary directions herein accordingly.

N. G. WISHART,
Acting Clerk of the Executive Council.

DEPARTMENT OF CROWN LANDS AND SURVEY.

*At the Executive Council Chamber, Melbourne, the
thirteenth day of May, 1952.*

PRESENT :

His Excellency the Governor of Victoria.
Mr. Brose | Mr. Harvey.
Mr. White

REVOCATION OF ORDERS IN COUNCIL TEMPORARILY
RESERVING AND WITHHOLDING FROM SALE,
LEASING, OR LICENSING CERTAIN LANDS.

HIS Excellency the Governor of the State of Victoria, by and with the advice of the Executive Council thereof, doth hereby, in pursuance of the provisions of the *Land Act 1928*, revoke the temporary reservation and the withholding from sale, leasing, and licensing of the lands mentioned hereunder:—

BANGERANG AND NULLAN.—Order in Council of 10th December, 1883, of 38 acres 3 roods of land in the Parishes of Bangerang and Nullan, as a site for Conservation of Water, so far only as regards the portion thereof comprised within the boundaries published in the *Government Gazette* of 18th April, 1952, and containing 21 acres 1 rood.—(C.73714.)

KALPIENUNG.—Order in Council of 26th February, 1883, of 63 acres 2 roods 16 perches of land in the Parish of Kalpienung, as a site for Conservation of Water.—(0541/121.)

And the Honorable Sir Albert Eli Lind, Her Majesty's Commissioner of Crown Lands and Survey for the State of Victoria, shall give the necessary directions herein accordingly.

N. G. WISHART,
Acting Clerk of the Executive Council.

DEPARTMENT OF CROWN LANDS AND SURVEY.

*At the Executive Council Chamber, Melbourne, the
thirteenth day of May, 1952.*

PRESENT:

His Excellency the Governor of Victoria.
Mr. Brose | Mr. Harvey.
Mr. White

LAND TEMPORARILY RESERVED FROM SALE.

HIS Excellency the Governor of the State of Victoria, by and with the advice of the Executive Council thereof, doth hereby, in pursuance of the provisions of the *Land Act 1928*, reserve, temporarily, and also except from occupation for mining purposes under any miner's right, the land hereinafter described:—

YALLA-Y-POORA.—Site for Public Recreation, 12 acres 2 roods, Parish of Yalla-y-Poora, County of Ripon, as indicated by hachure on plan hereunder.—(W.253(2) (Rs.6911).

(YALLA - Y - POORA ESTATE)

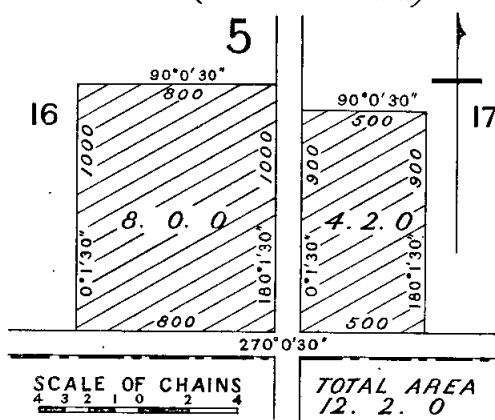

And the Honorable Sir Albert Eli Lind, Her Majesty's Commissioner of Crown Lands and Survey for the State of Victoria, shall give the necessary directions herein accordingly.

N. G. WISHART,
Acting Clerk of the Executive Council.

COUNTRY ROADS BOARD.

*At the Executive Council Chamber, Melbourne, the
thirteenth day of May, 1952.*

PRESENT:

His Excellency the Governor of Victoria.
Mr. Brose | Mr. Harvey.
Mr. White

ORDER APPROVING OF A NEW MAIN ROAD IN THE SHIRES OF GRENVILLE AND BALLARAT.

WHEREAS the Country Roads Board constituted under the *Country Roads Act 1928* (No. 3662) has represented to His Excellency the Governor in Council that it appears to it desirable that the Ballarat-Carnham road in the Shires of Grenville and Ballarat should be made by the said Board: And whereas the said Board in accordance with the requirements of section 19 of the said cited Act has caused to be prepared a map plan and estimate showing the points between which and on and through what land the said new road is proposed to be made and the cost of acquiring the land and constructing the said new road: And whereas on an inspection of the said map and plan and a consideration of the said estimate His Excellency the Governor in Council is satisfied that there are funds legally available for acquiring the land and constructing the said new road: Now therefore be it known by this present Order that His Excellency the Governor of the State of Victoria, with the advice of the Executive Council thereof, doth hereby approve of the said road being made, that is to say:—

All that piece of land in the Parish of Haddon, the boundaries of which are as follow:—Commencing at a point on the northern boundary of allotment 1, section 4, of the said parish, distant 63 deg. 0 min. 3,106 links from the north-western angle of the said allotment; thence by

lines bearing respectively 63 deg. 0 min. 261 links, 80 deg. 0 min. 263.7 links, and 251 deg. 33 min. 519 links to the point of commencement.

Also all that piece of land in the Parish of Cardigan, the boundaries of which are as follow:—Commencing at the north-western angle of allotment 7, section 16, Township of Haddon, in the said parish; thence by lines bearing respectively 90 deg. 0 min. 224 links, 264 deg. 32 min. 211 links, and 325 deg. 17 min. 24.5 links to the point of commencement—which said pieces of land are particularly delineated and shown coloured red on survey plans numbered 5482 and 5483, lodged in the office of the Country Roads Board.

And the Honorable Percy Thomas Byrnes, Her Majesty's Commissioner of Public Works for the State of Victoria, shall give the necessary directions herein accordingly.

N. G. WISHART,
Acting Clerk of the Executive Council.

COUNTRY ROADS BOARD.

*At the Executive Council Chamber, Melbourne, the
thirteenth day of May, 1952.*

PRESENT:

His Excellency the Governor of Victoria.
Mr. Brose | Mr. Harvey.
Mr. White

ORDER APPROVING OF A DEVIATION FROM A MAIN ROAD IN THE SHIRE OF AVOCA.

WHEREAS the Country Roads Board constituted under the *Country Roads Act 1928* (No. 3662) has represented to His Excellency the Governor in Council that it appears to it desirable that the deviation hereinafter referred to from the existing Ararat-St. Arnaud road in the Shire of Avoca (declared to be a main road under the said Act which declaration was confirmed by the Order in Council published in the *Government Gazette* of the 1st June, 1938, on page 1666) should be made by the said Board: And whereas the said Board in accordance with the requirements of section 19 of the said cited Act has caused to be prepared a map plan and estimate showing the points between which and on and through what land the said deviation is proposed to be made and the cost of acquiring the land and constructing the said deviation: And whereas on an inspection of the said map and plan and a consideration of the said estimate His Excellency the Governor in Council is satisfied that there are funds legally available for acquiring the land and constructing the said deviation: Now therefore be it known by this present Order that His Excellency the Governor of the State of Victoria with the advice of the Executive Council thereof doth hereby approve of the said road being made, that is to say:—

All those pieces of land in the Parish of Landsborough, the boundaries of which are as follow:—

- Commencing at the north-eastern angle of allotment 5, section 5 of the said parish; thence by lines bearing respectively 151 deg. 45 min. 863 links, 312 deg. 35 min. 913.5 links, and 61 deg. 42 min. 300 links to the point of commencement.
- Commencing at a point on the southern boundary of allotment 1 (e) of the said parish, distant 241 deg. 42 min. 228 links from the south-eastern angle of the said allotment; thence by lines bearing respectively 241 deg. 42 min. 106.7 links, 311 deg. 21 min. 4,715.4 links, 325 deg. 38 min. 660.3 links, 89 deg. 36 min. 120.6 links, 145 deg. 38 min. 580.4 links, and 131 deg. 21 min. 4,740 links to the point of commencement.

Also, all that piece of land in the Parish of Navarre, the boundaries of which are as follow:—Commencing at the south-western angle of allotment 244e of the said parish; thence by lines bearing respectively 359 deg. 36 min. 600 links, 165 deg. 34 min. 618.5 links, and 269 deg. 33 min. 150 links to the point of commencement—which said pieces of land are particularly delineated and shown coloured red on survey plan numbered 5487, lodged in the office of the Country Roads Board.

And the Honorable Percy Thomas Byrnes, Her Majesty's Commissioner of Public Works for the State of Victoria, shall give the necessary directions herein accordingly.

N. G. WISHART,
Acting Clerk of the Executive Council.

COUNTRY ROADS BOARD.

*At the Executive Council Chamber, Melbourne, the
thirteenth day of May, 1952.*

PRESENT:

His Excellency the Governor of Victoria.
Mr. Brose | Mr. Harvey.
Mr. White |

ORDER APPROVING OF A DEVIATION FROM A MAIN ROAD IN THE SHIRE OF HEALESVILLE.

WHEREAS the Country Roads Board constituted under the *Country Roads Act 1928* (No. 3662) has represented to His Excellency the Governor in Council that it appears to it desirable that the deviation hereinafter referred to from the existing Healesville-Kinglake road in the Shire of Healesville (declared to be a main road under the said Act which declaration was confirmed by the Order in Council published in the *Government Gazette* of the 5th October, 1932, on page 2256) should be made by the said Board: And whereas the said Board in accordance with the requirements of section 19 of the said cited Act has caused to be prepared a map plan and estimate showing the points between which and on and through what land the said deviation is proposed to be made and the cost of acquiring the land and constructing the said deviation: And whereas on an inspection of the said map and plan and a consideration of the said estimate His Excellency the Governor in Council is satisfied that there are funds legally available for acquiring the land and constructing the said deviation: Now therefore be it known by this present Order that His Excellency the Governor of the State of Victoria with the advice of the Executive Council thereof doth hereby approve of the said road being made, that is to say:—

All that piece of land in the Parish of Tarrawarra North, the boundaries of which are as follow:—Commencing at a point on the western boundary of allotment 20, Township of Toolangi, in the said parish, distant 22 deg. 35 min. 95 links from the south-western angle of the said allotment; thence by lines bearing respectively 22 deg. 35 deg. 10.8 links, 139 deg. 52 min. 236.7 links, 293 deg. 23 min. 34.7 links, and 321 deg. 34 min. 201.2 links to the point of commencement—which said piece of land is particularly delineated and shown coloured red on survey plan numbered 5480, lodged in the office of the Country Roads Board.

And the Honorable Percy Thomas Byrnes, Her Majesty's Commissioner of Public Works for the State of Victoria, shall give the necessary directions herein accordingly.

N. G. WISHART,
Acting Clerk of the Executive Council.

Water Acts.

STATE RIVERS AND WATER SUPPLY COMMISSION.

*At the Executive Council Chamber, Melbourne, the
thirteenth day of May, 1952.*

PRESENT:

His Excellency the Governor of Victoria.
Mr. Brose | Mr. Harvey.
Mr. White |

ROBINVALE IRRIGATION AND WATER SUPPLY DISTRICT.—DISTRICT EXTENDED.—PORTIONS EXCISED.

UNDER the powers conferred by the Water Acts, and all other powers enabling him in that behalf, His Excellency the Governor of the State of Victoria, with the advice of the Executive Council of the said State, on the recommendation of the State Rivers and Water Supply Commission, doth hereby declare, Order and direct as follows:—

1. That the Robinvale Irrigation and Water Supply District be extended by adding to the same the lands set out and described in the First Schedule hereto, and as on and from the date of this Order, such district shall be deemed to be so extended.

2. That there shall be excised from the Robinvale Irrigation and Water Supply District those portions of the same set out and described in the Second Schedule hereto, which portions as from the date of this Order, shall be deemed to be excised accordingly.

FIRST SCHEDULE.

1. Commencing at the north-eastern angle of lot 2, section C, Robinvale Irrigation Settlement Area, Parish of Bumbang, County of Karkaroc; thence generally westerly by the northern boundaries of lots 2, 3, 4, and 5 and a line

connecting those boundaries to the most northerly angle of the last-mentioned lot; thence southerly by the western boundaries of lots 5 and 46 and a line connecting those boundaries to a point in line with the northern boundary of lot 47; thence generally south-westerly by a line and the northern and western boundaries of lots 47 and 49 to the south-western angle of the last-mentioned lot; thence generally south-westerly by the western and northern boundaries of a road adjoining the western and northern boundaries of lots 50, 51, 54, 55, 56, 77, 78, 79, 80, 81, 82, 83, 84, 85, and 86 to the northern boundary of Crown allotment 22, section A; thence westerly by that boundary to the north-western angle of the last-mentioned allotment; thence generally southerly by the western boundaries of allotments 22, 21, and 20 to the most southerly angle of the last-mentioned allotment; thence north-easterly by the north-western boundary of a road to a point in line with the south-western boundary of allotment 22 of no section; thence south-easterly by a line to the most westerly angle of the last-mentioned allotment; thence north-easterly by the south-eastern boundary of a road to a point in line with the western boundary of allotment 1, section A; thence northerly by a line and the last-mentioned boundary to a point east of the north-eastern angle of lot 2, section C aforesaid; thence west by a line to the point of commencement.

2. Commencing at the most northerly angle of lot 1A, section B, Robinvale Irrigation Settlement Area, Parish of Bumbang, County of Karkaroc; thence south-easterly by the north-eastern boundary of that lot to its intersection with the southern boundary of Crown allotment 8, section A; thence westerly by the said southern boundary of Crown allotment 8 to the north-western boundary of lot 1A aforesaid; thence north-easterly by the last-mentioned boundary to the point of commencement.

3. Commencing at the most easterly angle of lot 59, section B, Robinvale Irrigation Settlement Area, Parish of Bumbang, County of Karkaroc; thence westerly by the southern boundary of said lot 59 to its intersection with a line drawn in production of the eastern boundary of Crown allotment 26, Parish of Toltol; thence northerly by that line to the north-eastern boundary of lot 58; thence generally south-easterly by the north-eastern boundaries of lots 58 and 59 to the point of commencement.

SECOND SCHEDULE.

Portion 1.

Commencing at the intersection of the southern boundary of Crown allotment 8, section A, Parish of Bumbang with the north-eastern boundary of lot 1A, section B, Robinvale Irrigation Settlement Area; thence easterly by the said southern boundary of Crown allotment 8 to the south-eastern boundary of a road adjoining the south-eastern boundary of allotment 62, Township of Bumbang (Robinvale); thence south-westerly by that road boundary to the most westerly angle of lot 23, section B, Robinvale Irrigation Settlement Area aforesaid; thence south-westerly by a line across a road to the most easterly angle of lot 4; thence generally north-westerly by the northern boundaries of lots 4, 3, 2, and 1A to the point of commencement.

Portion 2.

Commencing at the most easterly angle of allotment 18, Parish of Bumbang, County of Karkaroc; thence westerly, northerly, and easterly by the southern, western, and northern boundaries of said allotment 18 to a point in line with the south-western boundary of allotment 19; thence north-westerly by a line and the last-mentioned boundary to the most westerly angle of that allotment; thence north-easterly by the north-western boundary of that allotment to the most northerly angle thereof; thence northerly and generally easterly by the western and northern boundaries of the Parish of Toltol to its intersection with the northern boundary of allotment 26, Parish of Toltol; thence easterly by the said northern boundary of allotment 26 to the north-eastern angle of that allotment; thence southerly by the eastern boundaries of allotments 26, 25, 24, 23, and 22, and a line connecting those boundaries to the southern boundary of allotment 22; thence generally westerly by the last-mentioned boundary to the north-western angle of allotment 21; thence south-westerly by a line to the point of commencement.

The lands set out and described in the first of the foregoing Schedules, and the portions set out and described in the Second Schedule, are shown on a plan approved by the Governor in Council and deposited in the office of the State Rivers and Water Supply Commission, Melbourne.—(Corres. 52/9165.)

And the Honorable Richard Keats Brose, Her Majesty's Minister of Water Supply for the State of Victoria, shall give the necessary directions herein accordingly.

N. G. WISHART,
Acting Clerk of the Executive Council.

APPROACHING LAND SALES.

SALES of Crown lands, in fee-simple, will be held at the under-mentioned places and dates, viz.:

	No. of Gazette.
Bendigo.—Thursday, 22nd May, 1952 ..	287
Horsham.—Friday, 20th June, 1952 ..	328
Kaniva.—Wednesday, 2nd July, 1952 ..	400
Murrayville.—Tuesday, 10th June, 1952 ..	296
Nhill.—Thursday, 3rd July, 1952 ..	400
Red Cliffs.—Thursday, 12th June, 1952 ..	296
Stawell.—Tuesday, 17th June, 1952 ..	328
Warrnambool.—Thursday, 26th June, 1952 ..	400

SALES OF CROWN LANDS BY AUCTION.

The lands will be sold in fee-simple, and subject to the covenants, conditions, exceptions, and reservations directed by the Governor in Council by an Order in Council dated the 5th August, 1930, and published in the *Government Gazette* of the 8th August, 1930, varied as herein.

A deposit of at least twelve and a half per centum of the price at which each lot is sold must be paid by the purchaser at the time of sale, and such payments shall be made in coin, bank notes, or cheques approved by the officer conducting the sale, and the residue of such price will be payable in equal instalments, in accordance with the scale hereunder, on the last day of each successive period of six months from the time of sale, or, if the purchaser choose, at any earlier time or times; and such residue of the purchase money shall bear interest at the rate of Five pounds per centum per annum, to be computed with respect to each instalment for the period which has elapsed between the time of sale and the time of the payment of such instalment. If the residue of the price be paid within thirty days after the time of the sale no interest will be payable thereon.

The Governor in Council may allow a transfer of the purchaser's interest to an approved person at any time before the final payment of the purchase money is made. The fee for transfer shall be One pound and such transfer will be subject to payment of stamp duty.

SCALE OF PAYMENTS OF RESIDUE.

£20 and under, 6 instalments.
Over £20, and not exceeding £50, 8 instalments.
Over £50, and not exceeding £100, 10 instalments.
Over £100, and not exceeding £200, 12 instalments.
Over £200, and not exceeding £300, 14 instalments.
Over £300, and not exceeding £400, 16 instalments.
Over £400, and not exceeding £500, 18 instalments.
Over £500, 20 instalments.

FEES, ETC.

The amount payable for assurance fund (One halfpenny for each £1 of purchase price) and Crown grant fee must be paid with the balance of purchase money. The following is the scale of fees for Crown grants:—

50 acres and under, £1 10s.
Over 50 acres, £2.
Where the purchase money does not exceed £5, the grant fee is £1.

Valuations of improvements (if not purchased by the owner thereof), and charges for survey, must also be paid at the time of sale.

A. E. LIND.

Commissioner of Crown Lands and Survey.
Office of Crown Lands and Survey,
Melbourne, 19th May, 1952.

WARRACKNABEAL.—Sale (No. 10944) of Crown lands in fee-simple, by auction, will be held at the COURT HOUSE, WARRACKNABEAL, on THURSDAY, 26th JUNE, 1952, at half-past Ten o'clock a.m. To be conducted by S. C. LEPP, Land Officer, Horsham.

LATH, PARISH OF WARRACKNABEAL, COUNTY OF BORUNG.

Fronting an Unnamed Road in the North-east of the Township.

Upset price £10 per lot. Charge for survey £5 5s. per lot.
Lot 1. Area 1 rood (subject to survey), allotment 10 of section 1.

Lot 2. Area 1 rood (subject to survey), allotment 11 of section 1.

MINYIP, PARISH OF NULLAN, COUNTY OF BORUNG.

Fronting Wimmera-street.

Upset price £60 the lot. Charge for survey £5 5s.

Lot 3. Area 36 perches (subject to survey), allotment 9 of section 28.

Corner of Wimmera and McLeod Streets.

Upset price £60 the lot. Charge for survey £5 5s.

Lot 4. Area 36 perches (subject to survey), allotment 10 of section 28.

Fronting Market-street.

Upset price £65 the lot. Charge for survey £5 5s.

Lot 5. Area 1 rood, allotment 18 of section 26.

PARISH OF NULLAN, COUNTY OF BORUNG.

In the Centre of the Parish.

Upset price £156 the lot. Charge for survey £8 2s. 6d.

Lot 6. Area 11a. 2r. 0p. (subject to survey), allotment 43. One month allowed for removal of fencing.

KANIVA.—Sale (No. 10945) of Crown lands, in fee-simple, by auction, will be held at the ROOMS of G. T. BROWN AND SONS, KANIVA, on WEDNESDAY, the 2nd JULY, 1952, at Two o'clock p.m. To be conducted by S. C. LEPP, Land Officer, Horsham. Auctioneers: G. T. BROWN & SONS, KANIVA.

KANIVA, PARISH OF KANIVA, COUNTY OF LOWAN.

Fronting an Unnamed Road in the North of the Township.

Upset price £60 the lot. Charge for survey £5 10s.

Lot 1. Area 1r. 5 6/10p. (subject to survey), allotment 22 of section 28.

Fronting High-street.

Upset price £70 the lot. Charge for survey £5 10s.

Lot 2. Area 1r. 13 4/10p. (subject to survey), allotment 30 of section 28.

NHILL.—Sale (No. 10946) of Crown lands, in fee-simple, by auction, will be held at the LAND INSPECTOR'S OFFICE, NHILL, on THURSDAY, the 3rd JULY, 1952, at TEN o'clock a.m. To be conducted by S. C. LEPP, Land Officer, Horsham.

NETHERBY, PARISH OF WARRAQUIL, COUNTY OF LOWAN.

In the East of the Township.

Upset price £12 10s. the lot. Charge for survey £5 10s.

Lot 1. Area 1 rood (subject to survey), allotment 3 of section 1.

ALSO

Freehold land under the Transfer of Land Act offered for and on behalf of the Minister of Education.

PARISH OF TARRANGINNIE, COUNTY OF LOWAN.

In the North of the Parish.

Upset price £300 the lot, including improvements (school building and residence).

Lot 2. Area 2 acres, part allotment 214, and being the land described in certificate of title, volume 3721, folio 744053.

Sale of Lot 2 is subject to the following conditions:—

- Subject to existing tenancy;
- the purchaser shall pay the purchase money in full at the sale;
- the preparation and registration of the transfer under the Transfer of Land Act shall be attended to by the purchaser or his solicitor, and all costs relating thereto shall be borne by the purchaser.

COMMITTEES OF MANAGEMENT OF RESERVES.

APPOINTMENTS.

WHEREAS by section 184 of the *Land Act* 1928 it is provided that it shall be lawful for the Governor in Council or the Board of Land and Works to appoint and remove any number of persons, not less than three, or any municipal council, or the governing body of any corporation, to be a Committee of Management of any specified Crown land reserved either temporarily or permanently for any of the purposes set out in section 14 of the *Land Act* 1928, and not conveyed to or vested in trustees: Now therefore the Board of Land and Works doth hereby appoint the under-mentioned persons to be members of the Committee of Management of the Reserves named:—

"GRASSY FLAT RECREATION RESERVE."

The Council of the Shire of Strathfieldsaye as a Committee of Management of the land temporarily reserved by Order in Council dated the 29th April, 1952, as a site for Public Recreation in the Parish of Sandhurst.—(Corres. Rs.6909.)

"VITE VITE NORTH PUBLIC HALL RESERVE."

Albert Henry Walker, Stanley Victor John Hinton, Umberto Leslie Thomas, Ronald James Goodwin May, and Ernest James May as a Committee of Management, for a period of three years, of the land in the Parish of Vite Vite temporarily reserved as a site for a Public Hall by Order in Council dated the 22nd April, 1952, and known as the "Vite Vite North Public Hall Reserve."—(Corres. Rs.6898.)

"ROBIN HOOD CAMPING RESERVE," DROUIN WEST.

Allan Thomas Canty, George Taylor, Rupert Charles Martin, Kevin Reginald Scanlon, John Hendason Lethem, Robert James Stafford, Albert Alexander Awty, and William Lawrence Kraft (for a period of three years), and Thomas Henry Holland and Albert George Pretty (for so long as they continue to be councillors and the elect of the Council of the Shire of Buln Buln) as a Committee of Management of the land temporarily reserved by Order in Council dated the 22nd February, 1949, as a site for Public purposes in the Parish of Jindivick, together with the adjoining permanent reservation along the Tarago River, and known as the "Robin Hood Camping Reserve," Drouin West. (This appointment is made in lieu of all previous appointments, which are hereby revoked.)—(Corres. Rs.6326.)

"GORMANDALE MECHANICS' INSTITUTE RESERVE."

Leslie Adrian Missen, Charles Leonard Graham, Hilbert James Huffer, Frank Easton Giblett, Alan Thomas Trewin, William Alan Bissett, and Ernest Henry Lane as a Committee of Management for a period of three (3) years from 12th April, 1952, of the land permanently reserved by Order in Council dated 3rd October, 1932, as a site for a Mechanics' Institute in the Parish of Willung, and known as the "Gormandale Mechanics' Institute Reserve."—(Corres. Rs.4229.)

"APOLLO BAY FORESHORE RESERVE" AND THE "BARHAM RIVER RESERVE," IN THE PARISH OF KRAMBRUK.

Malcolm Moncur Thomson, Maurice Doyle, Victor Charles Cawood, William Leslie Bell, John Maurice Piera, Gordon Thomson, Joseph Wright, John James Cross, Kevin Joseph Sculley, Francis Berry, John William Grierson Cockerell, Edwin William Morris, James George Jones, Charles Stanley Sims, and William James Evans, as a Committee of Management for a period of three (3) years from 18th March, 1952, of such portions of the reserved land in the Parish of Krambruk at Apollo Bay as are indicated by red colour on plan marked A/16.9.1939, attached to Lands Department correspondence Rs.4917, and known as the "Apollo Bay Foreshore Reserve," and also such portions of the reserves for Public purposes along the

Parham River in the Parish of Krambruk as are indicated by pink tint on plan marked K/20.11.45, attached to Lands Department correspondence Rs.1245, and known as the "Barham River Reserve."—(Corres. Rs.4917, Rs.1245.)

"PIANGIL MEMORIAL PARK RESERVE."

Harry Hoensch, Ernest Dorrington, Albert Daniels, Leslie George Williams, and William H. Pentland as a Committee of Management for a period of three years of the land temporarily reserved by Order in Council dated the 22nd January, 1913, as a site for Recreation purposes in the Township of Piangil, and known as the "Piangil Memorial Park Reserve."—(Corres. Rs.1728.)

"TATURA PUBLIC GARDENS AND PUBLIC RECREATION RESERVE."

William Robbie Ponting, Colin Campbell Gaylard, James Joseph Cummins, Trevor Leon La Peyre, Thomas Patrick Flanagan, and Hubert Stainer Reilly as a Committee of Management for a period of three (3) years of the land temporarily reserved as a site for Public Gardens and Public Recreation situated in Service-street in the Town of Tatura, and known as "Tatura Public Gardens and Public Recreation Reserve."—(Corres. Rs.651.)

"CORYONG RACECOURSE AND RECREATION RESERVE."

David Braniff for so long only as he shall remain a Councillor and the elect of the Shire of Upper Murray as a member of the Committee of Management of the land temporarily reserved for a Racecourse and other purposes of Public Recreation and for Showgrounds in the Township of Corryong, and known as the "Corryong Racecourse and Recreation Reserve."—(Corres. Rs.1930.)

"CARISBROOK FALLS RECREATION RESERVE," PARISH OF WONGARRA.

Malcolm Moncur Thomson, Maurice Doyle, Victor Charles Cawood, William Leslie Bell, John Maurice Piera, Gordon Thomson, Joseph Wright, John James Cross, Kevin Joseph Sculley, Francis Berry, John William Grierson Cockerell, Edwin William Morris, James George Jones, Charles Stanley Sims, and William James Evans as a Committee of Management for a period of three (3) years from 18th March, 1952, of the land in the Parish of Wongarra temporarily reserved as a site for Public Recreation by Order in Council dated 13th February, 1894, and known as the "Carisbrook Falls Recreation Reserve."—(Corres. Rs.6353.)

"NYORA SHOW GROUNDS RESERVE."

John William Grundy, J. G. Redmond, William Henry Forster, William Charles Hutchinson, H. Hatch, Robert Hutchinson, and Alan A. Hansen as a Committee of Management for a period of three (3) years from 12th March, 1952, of the remaining portion of the land temporarily reserved by Order in Council of 11th March, 1890, as a site for Show Yards in the Parish of Lang Lang East, and of the land temporarily reserved by Order in Council of 9th December, 1947, as a site for Show Yards in addition to and adjoining the first-mentioned site, such lands being together known as the "Nyora Show Grounds Reserve."—(Corres. Rs.493.)

In witness whereof the common seal of the Board of Land and Works was hereunto affixed this fourteenth day of May, One thousand nine hundred and fifty-two, in the presence of—

(SEAL)

A. E. LIND, President.

W. M. CRAWFORD, Member.

PROPOSED REVOCATION OF TEMPORARY
RESERVATION OF LAND BY ORDER IN COUNCIL.

IN pursuance of the provisions of the *Land Act 1928*, notice is hereby given that it is the intention of the Governor in Council to revoke the temporary reservation of land by Order in Council hereunder referred to, viz.:—

The following Notice was published 1° on the 30th April, 1952, pursuant to Order of the 22nd April, 1952.

MOORA.—The temporary reservation, by Order in Council of the 14th December, 1906, of 12 acres of land in the Parish of Moora as a site for Supply of Stone and Gravel, is about to be revoked.—(M.183(3) (C.35461).

A. E. LIND,
Commissioner of Crown Lands and Survey.

PROPOSED REVOCATION OF RESERVATION OF
LAND BY ORDER IN COUNCIL.

IN pursuance of the provisions of the *Land Act 1928*, notice is hereby given that it is the intention of the Governor in Council to revoke the reservation of land by Order in Council hereunder referred to, viz.:—

The following Notice was published 1° on the 7th May, 1952, pursuant to Order of the 29th April, 1952.

LANCEFIELD.—The reservation by Order dated 23rd April, 1860 (see *Government Gazette*, 1st May, 1860, page 825), of a certain area of land in the Parish of Lancefield, County of Bourke, as the site for the Township of Lancefield, is about to be revoked.—(L.15(4, 5) (C.93625).

A. E. LIND,
Commissioner of Crown Lands and Survey.

PROPOSED REVOCATIONS OF TEMPORARY
RESERVATIONS OF LANDS BY ORDERS IN COUNCIL.

IN pursuance of the provisions of the *Land Act 1928*, notice is hereby given that it is the intention of the Governor in Council to revoke the temporary reservations of lands by Orders in Council hereunder referred to, viz.:—

The following Notices were published 1° on the 21st May, 1952, pursuant to Orders of the 13th May, 1952.

STAWELL.—The temporary reservation, by Order in Council of the 21st March, 1928, of 13 acres 2 roods 20 perches of land in the Parish of Stawell as a site for a Public Park, is about to be revoked.—(S.329(12) (Rs.3647).

PENSHURST.—The temporary reservation, by Order in Council of the 10th November, 1863, of 1 acre 2 roods of land in the Town of Peshurst as a site for Police purposes, is about to be revoked so far only as the portion containing 15 3/10 perches, indicated by hachure on plan hereunder, is concerned.—(P.29(3) (C.92424).

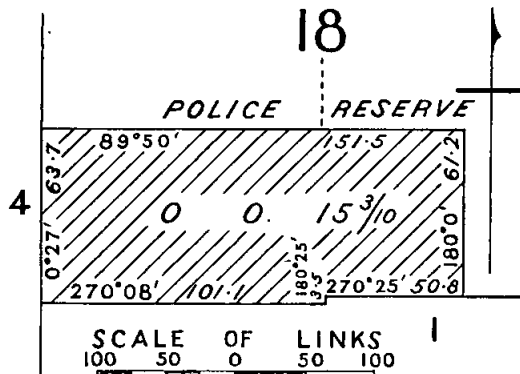

A. E. LIND,
Commissioner of Crown Lands and Survey.

PUBLIC HEARING BY A PERSON APPOINTED UNDER
THE 34TH SECTION OF THE LAND ACT 1928.

NOTICE is hereby given that at the time and place mentioned in the Schedule hereunder, applications for leases and licences under the Land Acts, objections to such applications, objections to proposed proclamations, alterations, additions, diminutions, revocations, or unions of commons, and reasons against forfeiture of any leases or licences under the Land Acts deemed liable to forfeiture, will be publicly heard by the person whose name is set opposite such place in such Schedule, being the person appointed by me, the responsible Minister of the Crown administering the Land Acts, to hear the same and report thereon in writing to me.

A. E. LIND,
Commissioner of Crown Lands and Survey, and
President of the Board of Land and Works.
Department of Crown Lands and Survey,
Melbourne, 21st May, 1952.

SCHEDULE.

LAND INSPECTOR'S OFFICE, CASTLEMAINE, Thursday, 3rd July, 1952, at half-past Ten o'clock a.m.,
H. J. Henkel, Land Officer.

HEARING OF REASONS AGAINST THE FORFEITURE
OF CERTAIN LICENCES AND LEASES BY A
PERSON APPOINTED UNDER 34TH SECTION OF
THE LAND ACT 1928.

NOTICE is hereby given that reasons against the forfeiture of the licence and lease in the Schedule hereto, which are deemed liable to forfeiture under the provisions of the Land Acts, will be publicly heard by the person appointed by me, the responsible Minister of the Crown administering the said Acts, to hear the same and report thereon in writing to me, when the person in the said Schedule mentioned as the holder of such licence and lease will be allowed to show cause against the same at the place and on the date mentioned in the Schedule hereto.

A. E. LIND,
Commissioner of Crown Lands and Survey.
Department of Crown Lands and Survey,
Melbourne, 21st May, 1952.

SCHEDULE.

LAND INSPECTOR'S OFFICE, COHUNA, Thursday, 5th June, 1952, at Twelve o'clock noon, H. J. Henkel, Land Officer—

0665/129, Richard Ernest Church, 3 acres, Gun-bower.

Soldier Settlement Acts.

REVOCATION OF NOTICE DECLARING FARMING
LAND SUITABLE FOR SOLDIER SETTLEMENT.

I, ALBERT ELI LIND, Her Majesty's Commissioner of Crown Lands and Survey, do hereby declare that the notice made under the provisions of section 88 (1) of the *Soldier Settlement Act 1946* (No. 5179), and published in the *Government Gazette*, No. 851, of the 21st September, 1949, whereby the land described in the Schedule hereto was declared to be land suitable for soldier settlement, shall no longer remain in force in respect to that land.

SCHEDULE.

All those pieces of land comprising 17,891 acres 3 roods 27 perches, being allotments 5A, 6A, 6B, Parish of Koonik Koonik, allotment 13, Parish of Goroke, allotments 3, 4, 5, 6, 9, 10, 36, 37, 38, 39, 40, 41, 42, 43, 44, 45, 46, 47, 48, 49, 50A, 51, 51A, 50B, 51B, 51C, 52A, 53, 54, 55, 55A, 56, 57, 58, 59, 60, 61, 63, 64, 66, 68, and 70A, Parish of Mortat, the whole being in the County of Lowan, and being the land more particularly described in titles, volume 3557, folio 711395, volume 3557, folio 711396, volume 1485, folio 296918, volume 1485, folio 296917, and volume 5472, folio 1094238.

Signed at Melbourne, this 19th day of May, 1952.

A. E. LIND,
Commissioner of Crown Lands and Survey.

THE CLOSER SETTLEMENT ACTS.

NOTICE is hereby given that the Board of Land and Works has accepted the surrender of the Leases mentioned in the Schedule hereunder for the reason specified.

LEASES UNDER THE CLOSER SETTLEMENT ACT 1938.

Corr.	District.	Lessee.	Allotment.	Section.	Parish.	Area.	Remarks.
						A. R. P.	
444/12	Mallee ..	Arentz, S. R. ..	{ 1 36A	..	Pines Mirkoo	1,742 0 37	Leases surrendered as from 29th. February, 1952, as Lessees have been granted perpetual Leases pursuant to the provisions of the North-west Mallee Settlement Areas Act as from 1st March, 1952
460/12	Mallee ..	Barnes, R. A. ..	{ 35 3	..	Koimba Myall	1,900 0 19	" " "
485/12	Mallee ..	Booth, A. ..	4, 12	..	Liparoo	1,372 0 5	" " "
546/12	Mallee ..	Clowser, G. C. ..	{ 18 1	..	Geera Myall	1,539 0 26	" " "
1157/12	Mallee ..	Doody, J. W. ..	1, 1A	..	Liparoo	775 2 9	" " "
610/12	Mallee ..	Drinkwater, A. T. ..	13, 14, 14A	..	Geera	1,495 3 30	" " "
626/12	Mallee ..	Engstrom, J. A. ..	14, 15	..	Pines	1,535 1 12	" " "
631/12	Mallee ..	Field, L. G. ..	6	..	Pines	1,668 0 32	" " "
652/12	Mallee ..	Gallagher, M. L. ..	{ 32, 32A 42, 43A	..	Annuello Margooya	1,305 3 33	" " "
709/12	Mallee ..	Heaslip, A. F. ..	3, 4	..	Mournpoul	867 1 38	" " "
719/12	Mallee ..	Hill, E. M. (now E. M. Scott)	21	..	Pines	1,574 2 16	" " "
799/12	Mallee ..	Lawry, E. M., as executrix estate of F. H. Lawry (deceased)	8, 16, 34	..	Pines	2,273 2 29	" " "
805/12	Mallee ..	Legg, W. ..	25, 26	..	Winnambool	1,746 2 15	" " "
818/12	Mallee ..	Macfarlane, A. ..	25, 26, 35A	..	Mirkoo	1,819 2 14	" " "
820/12	Mallee ..	Macfarlane, J. M. ..	24, 35	..	Mirkoo	1,675 1 17	" " "
836/12	Mallee ..	Marshall, R. C. A. ..	24, 25	..	Koorkab	1,417 0 4	" " "
861/12	Mallee ..	Morris, G. ..	22, 30	..	Koimbo	2,271 3 3	" " "
1211/12	Mallee ..	Murdoch, C. W. ..	4	..	Pines	749 0 35	" " "

14th May, 1952.

W. M. CRAWFORD,
Secretary for Lands.

THE CLOSER SETTLEMENT ACTS.

NOTICE is hereby given that the Board of Land and Works has accepted the surrender of the Lease mentioned in the Schedule hereunder for the reason specified.

LEASE UNDER THE CLOSER SETTLEMENT ACT 1938.

Corr.	District.	Lessee.	Allotment.	Section.	Parish.	Area.	Remarks.
						A. B. P.	
1109/12	Mallee ..	Wheeler, S. P. ..	{ 28 28	..	Karawinna Merrinee	1,590 3 0	Surrendered as from 29th February, 1952, as lessee has been granted a perpetual lease as from 1st March, 1952, pursuant to the provisions of the North-West Mallee Settlement Areas Act

(This Notice is issued in lieu of that appearing in the *Government Gazette* of 14th May, 1952, at page 2254, referring to S. P. Wheeler, which is hereby cancelled.)

21st May, 1952.

W. M. CRAWFORD,
Secretary for Lands.

Land Act 1928.

LICENCES UNDER THE LAND ACTS 1915 AND 1928 DECLARED VOID.

NOTICE is hereby given that the Licence in the Schedule hereunder has been Declared Void for the reason specified.

District.	Corr. No.	Name of Licensee.	Section of Land Act under which Licensed.	Parish.	Allotment.	Section.	Area.	Annual Rental.	Reasons for Voiding.
							A. B. P.	£ s. d.	
Sale ..	26/129	Alfred Hamilton McRees	129	Moondarra	0 2 28	1 0 0	Surrendered by licensee as from 31st December, 1951

Department of Crown Lands and Survey,
Melbourne, 21st May, 1952.A. E. LIND,
Commissioner of Crown Lands and Survey.

PUBLIC SERVICE NOTICES.

PUBLIC SERVICE (PUBLIC SERVICE BOARD) REGULATION 39.—RECLASSIFICATION.

THE Public Service Board has raised the classification of the under-mentioned office as shown, and the Permanent Head of the Department has recommended the officer named for appointment.

Office and Present Classification.	Revised Classification.	Duties.	Qualifications.	Officer Recommended for Appointment.		
				Name.	Classification.	Date of Classification.

ADMINISTRATIVE DIVISION.

DEPARTMENT OF TREASURER.

Office of the Housing Commission.

Clerk, Class "C1"	Clerk, Class "C2"	To be in charge of the Records and Correspondence Branch; to deal with all correspondence relating to applications for houses in the metropolitan area and to supervise the recording and classification of metropolitan applications; to interview applicants for houses and make decisions regarding their eligibility; to be responsible for all staff matters	To possess experience in the practice and procedure of the Commission, a thorough knowledge of the Acts administered by the Commission, ability to conduct correspondence, experience in dealing with the public, a knowledge of the Public Service Act and the regulations thereunder, ability to supervise and direct staff	Lalor, J.	Clerk, Class "C1"	6.12.48
-------------------	-------------------	---	---	-----------	-------------------	---------

Appeals against such recommendation should be lodged with the Secretary to the Public Service Board not later than Saturday, the 31st May, 1952.

Office of the Public Service Board,
Melbourne, 20th May, 1952.

By order,
E. F. FITZGIBBON,
Secretary.

PUBLIC SERVICE (PUBLIC SERVICE BOARD) REGULATION 39.—VACANCIES.

THE Permanent Heads of the Departments shown have recommended the officers named hereunder for appointment to the under-mentioned vacancies.

Office and Classification.	Duties.	Qualifications.	Officer Recommended for Appointment.		
			Name.	Classification.	Date of Classification.

ADMINISTRATIVE DIVISION.

DEPARTMENT OF CROWN LANDS AND SURVEY.

Occupation Branch.

Clerk, Class "B1"	To conduct personal negotiations concerning the letting under building lease of industrial sites in South and Port Melbourne and to control the improvements thereon; to act as valuer and appraiser for the Metropolitan Area	A sound knowledge of the Land Acts and the Regulations thereunder. Experience with the special conditions and departmental procedure necessary when issuing leases in industrial areas. An intimate knowledge of the situation and value of Crown lands in the Metropolitan Area	Bult, R. B.	Clerk, Class "B"	20.2.50
-------------------	--	--	-------------	------------------	---------

DEPARTMENT OF TREASURER.

Stamp Duties Office.

Clerk, Class "C1"	To assess stamp duty on all classes of instruments chargeable therewith; to interview solicitors and their representatives in regard to assessments and requisitions made in regard to such assessments	To possess a thorough knowledge of the Stamps Act and of the various legal decisions relating thereto	Jenkin, A. W.	Clerk, Class "C"	27.2.50
-------------------	---	---	---------------	------------------	---------

DEPARTMENT OF HEALTH.

Mental Hygiene Branch.

Clerk, Class "C"	To assist with staff work—salaries, superannuation, taxation, overtime and penalty rate payments and records; to keep provision and staff ration accounts	To have knowledge of the provisions of the Mental Hygiene Acts, Public Service Acts and Regulations and of Mental Hospital staff matters and provision accounts	Ashworth, C. H.	Clerk, Classes "E" and "D"	11.12.44
------------------	---	---	-----------------	----------------------------	----------

This is in lieu of the advertisement relating to a Clerk, Class "C", Mental Hygiene Branch, Department of Health, which appeared in the *Government Gazette* No. 328, of 14th May, 1952.

Appeals against such recommendations should be lodged with the Secretary to the Public Service Board not later than Saturday, the 31st May, 1952.

Office of the Public Service Board,
Melbourne, 20th May, 1952.

By order,
E. F. FITZGIBBON,
Secretary.

PUBLIC SERVICE OF VICTORIA.—VACANCIES.

APPLICATIONS will be received by the Public Service Board up to Wednesday, the 4th June, 1952, from persons employed in the Public Service of Victoria, who are eligible and qualified, for appointment to the under-mentioned positions:—

ADMINISTRATIVE DIVISION.

Clerk, Class "B," Accounts Branch, Department of Water Supply.

Yearly Salary.—£761, minimum; £839, maximum.

Duties.—To supervise the registration of accounts and examination of claims and journal entries with official orders; to prepare summaries and schedules of accounts and chargings for payment by the Treasury; to conduct inquiries regarding disputed or delayed claims, and perform other special duties.

Qualifications.—To possess a sound knowledge of the Water Acts, Treasury Regulations respecting Public Accounts, and the Public Service Regulations; to be thoroughly conversant with the Commission's accounting procedure, and to be capable of controlling staff.

Clerk, Class "C1," Motor Registration Branch, Office of the Chief Commissioner of Police, Department of Chief Secretary.

Yearly Salary.—£605, minimum; £657, maximum.

Duties.—To act as Senior Cash Register Operator, and to assist the Cashier with the daily Treasury Statement.

Qualifications.—To have a thorough knowledge of the Motor Car Act and Regulations and of Treasury procedure; ability to operate a cash register.

Clerk, Class "C," Stamp Duties Office, Department of Treasurer.

Yearly Salary.—£475, minimum; £579, maximum.

Duties.—To assist in the assessment of stamp duty on instruments chargeable therewith presented for immediate stamping, and to act as Cashier.

Qualifications.—To have a sound knowledge of the Stamps Act and Regulations relative to the assessment and payment of stamp duty on legal documents, and to have the ability to accurately handle large sums of money.

PROFESSIONAL DIVISION.

Structural Engineer, Class "B1," Department of Public Works.

Yearly Salary.—£878, minimum; £956, maximum.

Qualifications.—To be a graduate in Civil Engineering of a recognized University or an associate member of the Institution of Engineers, Australia, and to have had extensive experience in the design and construction of structures in steel, reinforced concrete, and timber.

Assistant Engineer, Class "C2," Department of Public Works.

Yearly Salary.—£683, minimum; £735, maximum.

Duties.—To make inspections and prepare reports, plans, and specifications, and to assist in field supervision of engineering works.

Qualifications.—To possess an approved Degree or Diploma in Civil Engineering, or to be the holder of a certificate issued by the Municipal Engineers' Board; to be well versed in modern engineering practice, particularly as applied to earthworks, grading, drainage, gravel and asphalt surfacing.

Clerk of Courts, Grade III., Class "C" (Stawell), Courts Branch, Department of Law.

Yearly Salary.—£475, minimum; £579, maximum.

Qualifications.—As prescribed by Regulation 47 of the Public Service (Public Service Board) Regulations.

Field Geologist, Class "C," Department of Mines.

Yearly Salary.—£475, minimum; £579, maximum.

Duties.—To assist in conducting geological surface and underground surveys, and in preparing reports thereon.

Qualifications.—To hold a University degree or its equivalent, with geology as a major subject.

(NOTE.—After twelve months' service on the maximum salary of the class, appointee will be eligible for appointment as Field Geologist, Class "C1"—£605-£657. The possessor of the Degree of Master of Science or a higher qualification will be appointed at a commencing salary of £501 per annum.)

TECHNICAL AND GENERAL DIVISION.

Inspector, Grade I, Main Urban Supplies Division, Department of Water Supply.

Yearly Salary.—£461, minimum; £487, maximum.

Duties.—Under direction, to supervise the construction and maintenance of works throughout the Bellarine Peninsula District; to supervise gangs and workmen employed on these works, and to control materials and equipment; to keep records as directed.

Qualifications.—To have ability to set out works from plans; to be capable of supervising gangs of men and in effecting repairs and maintenance of pipe lines, channels, and structures; to have had experience in earthwork, reinforced concrete construction, installation of pressure pipe lines, and urban reticulation works.

Photographer, Grade II., Photographic Branch, Department of Crown Lands and Survey.

Yearly Salary.—£410, minimum; £462, maximum.

Duties.—To carry out all types of photographic work, particularly large maps, plans, documents, aerial photographs, photomaps, and other subjects, and preparing contact prints and enlargements to scale.

Qualifications.—To be a competent photographer, with a thorough knowledge of all branches of photography; to have experience and be especially skilled in copying of photomaps, line drawings, and documents, printing, and enlarging.

Water Bailiff, Head, Merbein Branch, Department of Water Supply.

Yearly Salary.—£409, minimum; £422, maximum.

Duties.—To control a complete zone of district channels for the supply of pumped water in stages for dried fruits production; to regulate supplies between water bailiffs; to supervise water distribution, repairs, and maintenance of channels within the zone; to advise district engineer of daily water requirements of each bailiff, and to check bailiffs' returns.

Qualifications.—Ability to take charge of a number of water bailiffs; experience in the regulation and distribution of water; a knowledge of water requirements, crops, and grasses grown under irrigation and of the methods of preparation of land for same, and experience in channel and drain construction and maintenance.

Assistant Sheriff's Bailiff, Sheriff's Branch, Department of Law.

Yearly Salary.—£377, minimum; £442, maximum.

Duties.—To assist the Sheriff's Bailiff in the execution of warrants and process of the Supreme Court; to attend in Court as Crier (part time) and administer oaths therein and carry out instructions of the presiding Judge.

Qualifications.—To be active and of good appearance, with capacity to prepare advertisements and reports; to be familiar with Court procedure and the various oaths.

(This is in lieu of the advertisement relating to Assistant Sheriff's Bailiff, Sheriff's Branch, Department of Law, which appeared in the *Government Gazette*, No. 328, of 14th May, 1952.)

Hostel Supervisor (Female), Mental Hospital, Mont Park, Mental Hygiene Branch, Department of Health. (Three vacancies.)

Salary.—£371 a year.

Duties.—To be responsible to the Housekeeper for the maintenance of discipline in a hostel, and for the care and custody of the hostel and the stock therein; to relieve the Housekeeper in her duties as required.

Qualifications.—To be competent in the supervision of staff and in general housekeeping.

Carpenter, Mental Hospital, Ballarat, Mental Hygiene Branch, Department of Health.

Salary.—£364 a year.

Duties.—To assist in carpentering work as directed by the Secretary.

Qualifications.—To be a competent and experienced carpenter.

Gardener, Repatriation Mental Hospital, Bundoora, Mental Hygiene Branch, Department of Health.*Salary.*—£364 a year.*Duties.*—To assist the Senior Gardener, but in particular to be responsible for the flower gardens, lawns, &c.*Qualifications.*—A good knowledge of decorative gardening, raising of seedlings, &c.; able to relieve in the vegetable garden; capable of handling and instructing ex-servicemen patients; to be an ex-serviceman.**Storeman, Heatherton Sanatorium, Tuberculosis Branch, Department of Health.***Yearly Salary.*—£338, minimum; £364, maximum.*Duties.*—To receive, check, and issue general stores and provisions.*Qualifications.*—To possess Merit Certificate or equivalent, experience in and knowledge of hardware, materials, provisions, and general store routine; ability to drive motor truck desirable.**Water Bailiff, Robinvale Branch, Department of Water Supply.***Yearly Salary.*—£331, minimum; £370, maximum.*Qualifications.*—Ability to control and regulate the supply of water to irrigators, to keep the necessary records, and make arithmetical computations therewith; a knowledge of water supply requirements of vines, citrus plantings, and crops and grasses grown under irrigation, the methods of preparation of land for same, and methods of channel and drain construction and maintenance.**Assistant (Female), Grade IV., Motor Registration Branch, Office of the Chief Commissioner of Police, Department of Chief Secretary.***Yearly Salary.*—£312, minimum; £325, maximum.*Duties.*—To check registrations received from country police stations, and to assess insurance premiums thereon; to type owners' and registration certificates and drivers' licences.*Qualifications.*—To be conversant with the parts of the the Motor Car Act which relate to registration and third-party insurance, and to be a competent typist.

NOTE.—In addition to the salary rates quoted, a cost of living adjustment (£324 a year for adult males, £243 a year for adult females, and adjustment appropriate to age for juniors), which varies in accordance with the rise or fall in the index number of the cost of living, is payable.

By order,

E. F. FITZGIBBON,
Secretary.Office of the Public Service Board,
Melbourne, the 20th May, 1952.**PUBLIC SERVICE EXAMINATION.—ADMINISTRATIVE DIVISION.**

AT the entrance examination held on the 19th April, 1952, the under-mentioned candidates passed the required standard:—

Name.

Clark, Geoffrey George, Discharged Serviceman.
 Dempsey, Peter Thomas.
 Snow, Jack Kevin.
 Brown, John William.
 Church, Patrick Burton.
 Galagher, Ian Leslie.
 Ryan, Patrick Sarsfield.
 Sherborne, Thomas Herbert.
 Leverton, Frank.
 McMonnies, John.
 Nugent, John Francis.
 Edwards, Otto Edgar.
 O'Leary, Francis Joseph.
 Jacka, Cyril Keith.
 Christie, Anthony Peter.
 O'Donohue, Philip.
 O'Brien, Thomas Vincent.
 Barns, John Anthony.
 Ryan, Robert Allan.
 Cronin, Francis Xavier.
 Spencer, Michael James.
 Whitney, Harry Lorimer.
 Findlay, Gregory James.
 Bechervaise, Herbert Robert.
 Harper, Rex Michael Christopher.
 Lloyd, Donald John.

Cummings, Brian Stanley.
 McMahon, Gerard Joseph Anthony.
 Knox, John Dunn.
 Easton, Frederick William.
 Kemp, Peter Winterburn.
 Leverington, Robert Aris.
 Canning, Leo John.
 Robinson, Donald John.
 Malady, Michael Thomas.
 Johnson, Albert James.
 Craig, Geoffrey Francis.
 Pollack, Rudolf.
 Fewster, Leon Joseph.
 Hinchliffe, Lionel Meyers.
 Knights, Barrie John.
 Warne-Lester, Keith.
 Taylor, Lionel John.
 Bonadeo, William Joseph.
 Birch, Bruce William.
 Kenyon, Neville Gabriel.
 Fennell, John Gerard.
 Thistle, Patrick John Ignatius.
 Micallef, Joseph Patrick.
 Woodhouse, John Donald.
 Yates, Barry William.
 Crew, Ian Chisam Seymour.
 McCutchan, David Mainwaring.
 McCarthy, Kevin Thomas.

Candidates who have not already done so should immediately furnish the Board with documentary evidence of their educational qualifications.

By order,

E. F. FITZGIBBON,
Secretary.

No. 310.

*Public Service Act 1946, Section 50.***REGULATIONS.—PART III.—SALARIES, INCREMENTS, AND ALLOWANCES.**

THE Public Service Board, in pursuance of the powers conferred by the *Public Service Act 1946*, hereby amends its Regulations as shown below:—

SIXTH SCHEDULE.**TEMPORARY EMPLOYEES.***Designations of Positions and Rates of Salaries.*

Department and Designation of Position.	Yearly Rate of Salary.		Increments (Annual).
	Minimum.	Maximum.	
DEPARTMENT OF PUBLIC WORKS.	£	£	
Add— Gardener	318	..

D. D. PAINE, Chairman.

E. F. FITZGIBBON, Secretary.

Office of the Public Service Board,
Melbourne, 7th May, 1952.

No. 309.

*Public Service Act 1946, Section 50.***REGULATIONS.—PART III.—SALARIES, INCREMENTS, AND ALLOWANCES.**

THE Public Service Board, in pursuance of the powers conferred by the *Public Service Act 1946*, hereby amends its Regulations as shown below:—

SECOND SCHEDULE.**TECHNICAL AND GENERAL DIVISION.***Offices and Rates of Salaries.*

Department and Office.	Yearly Rate of Salary.		Increments (Annual).
	Minimum.	Maximum.	
DEPARTMENT OF PUBLIC WORKS.	£	£	
Add— Inspector of Works ..	475	579	4 of £26
Senior Inspector of Works ..	605	657	2 of £26

D. D. PAINE, Chairman.

E. F. FITZGIBBON, Secretary.

Office of the Public Service Board,
Melbourne, 5th May, 1952.

No 312.

*Public Service Act 1946, Section 50.*REGULATIONS—PART III.—SALARIES, INCREMENTS,
AND ALLOWANCES.

THE Public Service Board, in pursuance of the powers conferred by the *Public Service Act 1946*, hereby amends its Regulations as shown below:—

SECOND SCHEDULE.

TECHNICAL AND GENERAL DIVISION.

Offices and Rates of Salaries.

Department and Office.	Yearly Rate of Salary.	
	Minimum.	Maximum.
DEPARTMENT OF WATER SUPPLY.	£	£
Delete—		
Storeman, Assistant (Bendigo)	325	338
Storeman, Assistant	312	325
Add—		
Storeman, Assistant	325	338

D. D. PAINE, Chairman.

E. F. FITZGIBBON, Secretary.

Office of the Public Service Board,
Melbourne. 2nd May, 1952.

No. 311.

*Public Service Act 1946.*REGULATIONS—PART III.—SALARIES, INCREMENTS,
AND ALLOWANCES.

THE Public Service Board, in pursuance of the powers conferred by the *Public Service Act 1946*, hereby amends the Public Service (Public Service Board) Regulations as shown below:—

FOURTH SCHEDULE.

ADMINISTRATIVE DIVISION.

*Amount or Range of Salary Assigned to Offices in Class "A1",
Classes "A" and "A1", and Class "A".*

Office.	Yearly Rate of Salary.	
	Minimum.	Maximum.
	£	£
DEPARTMENT OF HEALTH.		
CLASS "A".		
Add—		
Secretary, General Health Branch ..	1,000	1,100

D. D. PAINE, Chairman.

E. F. FITZGIBBON, Secretary.

Office of the Public Service Board,
Melbourne, 9th May, 1952.

TENDERS.

TENDERS will be received at this office until **TEN A.M.** on the days and for the purposes under mentioned.

Particulars may be learnt at this Office and also at places shown in parenthesis.

W.O. means Inspector of Works Office; P.S.—Police Station; T.S.—Technical School; H.E.S.—Higher Elementary School; S.S.—State School; H.S.—High School.

The Board of Land and Works will not necessarily accept the lowest or any tender.

NOTE.—No preliminary deposits are to be lodged with tenders, but a deposit, in accordance with the following Schedule, will be required from the successful tenderer:—

	£
For contract amounts not exceeding £200 ..	2
For contract amounts exceeding £200 and not exceeding £500	5
For contract amounts exceeding £500 and not exceeding £1,000	10
For contract amounts exceeding £1,000—1 per cent. of tender	500
	(maximum deposit)

27th May, 1952.

Abbotsford.—Erection of new out-offices and woodshed. S.S. No. 1886.

Ararat.—Supply and delivery of a hand press for laundry, Mental Hospital.

Ballarat.—Internal painting to Laundry Block, Mental Hospital. (W.O., Ballarat; Mental Hospital, Ballarat.)

Beechworth.—Installation of sewerage system to Government Offices, Public Offices. (W.O., Wangaratta; P.S., Beechworth.)

Bunyip.—Repairs to roof and painting, S.S. No. 2229. (W.O., Korumburra; S.S., Bunyip.)

Cheshunt.—Erection of new timber residence, S.S. No. 2553. (W.O., Benalla; S.S., Cheshunt.)

Coburg.—Replacement of stairs to Division "C" with new, Pentridge.

Dookie.—Repairs, renovations, painting, colouring to Vice-Principal's Residence, Agricultural College. (W.O., Shepparton; Agricultural College, Dookie.)

Gymbowen.—Purchase and removal of school building, detached room, and shefter shed, S.S. No. 2356. (W.O., Horsham; P.S., Goroke.)

Hallam Valley.—Repairs and renovations to residence, S.S. No. 4407. (W.O., Korumburra; S.S., Hallam Valley.)

Heathmont.—Electrical installation in Bristol prefabricated four (4) class-room school, new S.S. No. 4688.

Janefield.—Painting and repairs, and laying of concrete floors, Cowshed and Dairy, Mental Hospital.

No. 400.—4898/52.—3

Jindivick.—Repairs and renovations, S.S. No. 1951. (W.O., Traralgon; S.S., Jindivick.)

Kangaroo Flat.—Electrical installation in six class-room "Bristol" prefabricated building, S.S. No. 981. (W.O., Bendigo.)

Locksley.—Repairs and painting to school and residence, S.S. No. 2648. (W.O., Benalla; P.S., Seymour; S.S., Locksley.)

Macclesfield.—Erection of a new timber residence, S.S. No. 3620. (P.S., Emerald; S.S., Macclesfield.)

Melbourne.—Purchase and removal of one underfired multi-tubular boiler, Cancer Institute Board, 483 Little Lonsdale-street.

Mortlake.—Repairs and painting, &c., S.S. No. 397. (W.O., Camperdown, Warrnambool; P.S., Terang; S.S., Mortlake.)

North Fitzroy.—Installation of sinks and renovations, Dental Centre.

North Melbourne.—New lavatory accommodation and painting and repairs, Court House.

Sorrento.—Purchase and removal of piles and waste timber (40 tons), Public Works Department Jetty. (Public Works Department Foreman, Sorrento Jetty.)

Sunbury.—Provision of flywire screens and enclose verandah, Mental Hospital. (Mental Hospital, Sunbury.)

Wedderburn.—Repairs and remodelling to teacher's residence, S.S., No. 794. (W.O., Bendigo; S.S., Wedderburn.)

Wonthaggi.—General renovations, teacher's residence, S.S. No. 3650. (W.O., Korumburra; S.S., Wonthaggi.)

Wonthaggi.—General repairs and painting, S.S. No. 3650. (W.O., Korumburra; S.S., Wonthaggi.)

3rd June, 1952.

Ararat.—Fireproofing, Mental Hospital. (W.O., Ararat, Ballarat; Mental Hospital, Ararat.)

Balwyn North.—Electrical installation in a six (6) class-room "Bristol" prefabricated unit, S.S. No. 4638.

Dimboola.—Alterations and renovations to school and residence, H.S. (W.O., Horsham, Warracknabeal; H.S., Dimboola.)

Dookie.—Extension to domestic staff quarters, Agricultural College. (W.O., Shepparton; Agricultural College, Dookie.)

Echuca.—Installation of a hot-water service in residence, High School. (P.S., Echuca; H.S., Echuca.)

Fairfield.—Repairs, internal and external renovations to "Fairlea House," Infectious Diseases Hospital.

Flemington.—Erection of new woodshed, S.S. No. 250. (Amended specification.)

Greenvale.—New storage cupboards at the new brick Ward Building, Sanatorium.

Gembrook.—Repairs and external painting to school and residence, and internal painting of school only, S.S. No. 2506. (W.O., Korumburra; S.S., Gembrook.)

Gravel Hill.—Additional out-offices, S.S. No. 1566. (W.O., Bendigo; S.S., Gravel Hill.)

Hastings.—Fencing repairs and new fencing, S.S. No. 1098. (S.S., Hastings.)

Heatherton.—Four timber residences for male out-door Staff Quarters, Sanatorium.

Horsham.—Repairs and renovations, Court House. (W.O., Horsham; P.S., Horsham.)

Janefield.—Installation of electric light and power in Entertainment Hall, Mental Hospital.

Melbourne.—Installation of burglar system, Weights and Measures Branch, Observatory Building.

Merrijig.—Repairs and painting to school building, S.S. No. 1379. (W.O., Alexandra; S.S., Merrijig.)

Mont Park.—Re-organization of condensate lines, &c., in main kitchen, Mental Hospital.

Moorabbin West.—Electrical installation in "Bristol" prefabricated building, S.S. No. 4643. (S.S., Moorabbin West.)

Moorabbin West.—Central heating of three-roomed prefabricated school building and alterations to boiler room equipment, S.S. No. 4643. (S.S., Moorabbin West.)

Myrtleford.—Erection of two-unit curing barn, Tobacco Research Farm. (W.O., Wangaratta; P.S., Wodonga; Tobacco Research Farm, Myrtleford.)

Natimuk.—New timber W.C. and septic tank, P.S. (W.O., Horsham; P.S., Natimuk.) (Amended specification.)

Nunawading.—Renewal of electrical installation, "Wynlaton" V.D. Hospital.

Nunawading.—Conversion of existing stables into Staff Quarters, "Winlatin."

Orbost.—Erection of a new timber residence with garage, Department of Lands and Survey. (W.O., Bairnsdale; P.S., Orbost.)

Orbost.—Renovations, S.S. No. 2744. (W.O., Bairnsdale; S.S., Orbost.)

Seymour.—Electrical installation in two (2) timber prefabricated units and typing room, H.S. (H.S., Seymour.)

Stawell.—Removal and re-erection of boiler house and supply tank, Pleasant Creek Special School. (W.O., Ararat, Ballarat; Pleasant Creek Special School, Stawell.)

Wahgunyah.—Aerial electrical reticulation and electrical installations to certain buildings, Nursery. (W.O., Wangaratta.)

Wodonga.—Electrical installation in "Bristol" prefabricated class-rooms, S.S. No. 37. (W.O., Wangaratta; H.E.S., Wodonga.)

Woomelang.—Repairs and painting, P.S. (W.O., Warracknabeal; P.S., Woomelang.)

Yarrowonga.—Repairs and renovations, P.S. (W.O., Benalla; P.S., Yarrowonga.)

10th June, 1952.

Dollar.—Repairs and renovations to teacher's residence, S.S. No. 3473. (W.O., Korumburra; S.S., Dollar.)

Dromana.—Sanitary accommodation, S.S. No. 184. (S.S., Dromana.)

Drouin.—Additions to teacher's residence, S.S. No. 1924. (W.O., Traralgon; S.S., Drouin.)

Harrow.—New bathroom, &c., P.S. (W.O., Horsham; P.S., Nhili, Harrow.)

Janefield.—Plenum heating and hot-water service for Entertainment Hall, Mental Hospital.

Molesworth.—Repairs and painting (internal), S.S. No. 2233. (W.O., Alexandra; S.S., Molesworth.)

Nanneella Estate.—Erection of new shelter shed and out-offices, repairs, and painting to residence, S.S. No. 3708. (W.O., Shepparton; S.S., Nanneella Estate.)

Neuarpurr.—Repairs and renovations and new laundry, S.S. No. 2645. (W.O., Horsham; P.S., Goroke, Nhili; S.S., Neuarpurr.)

Orbost.—Erection of new out-offices, S.S. No. 2744. (W.O., Bairnsdale; S.S., Orbost.)

Rutherglen.—Mess hut for farm hands, Research Station. (W.O., Wangaratta; Research Station, Rutherglen.)

Streatham.—Alterations and additions, S.S. No. 844. (W.O., Ararat, Ballarat; P.S., Skipton; S.S., Streatham.)

Sunbury.—Installation of septic tank to sewer, teacher's residence, Police residence, and Court House, P.S. (P.S., Sunbury.)

Walwa.—Erection of a new timber residence, S.S. No. 2806. (W.O., Wangaratta; S.S., Walwa.)

Yarrowonga.—Restoration of buildings, new shelter shed, and out-offices, H.S. (W.O., Benalla, Wangaratta; P.S., Yarrowonga.)

17th June, 1952.

Ballarat North.—Heating and hot-water supply, supply and installation, Bristol prefabricated school building, S.S. No. 4690. (W.O., Ballarat.)

Tenders to be addressed to the Honorable the Commissioner of Public Works, and envelope containing tender marked "Tender for due "

P. T. BYRNES,
Commissioner of Public Works.

Melbourne, 20th May, 1952.

PRIVATE ADVERTISEMENTS.

CITY OF OAKLEIGH.

By-Law No. 89.

A By-law of the City of Oakleigh, made under the provisions of the Local Government Act, and numbered 89, for the purpose of further amending By-law No. 24 prescribing areas within the municipal district as residential areas and prohibiting or regulating within the whole of any part of such residential areas the use of any land or the erection (including adaptation for use) or the use of any building or land for the purposes of such classes of trades, industries, manufactures, businesses, or public amusement as are specified in the By-law.

IN pursuance of the powers conferred by the Local Government Act, the Mayor, Councillors, and Citizens of the City of Oakleigh order as follows:—

1. Notwithstanding anything contained in By-law No. 24, as amended by By-law No. 36, the area hereinafter defined shall be excluded from the operation of the provisions of By-law No. 24, i.e.—

All land fronting the eastern side of Warrigal-road between Waverley-road and Tuhan-street enclosed in an area commencing at a point on the south side of Waverley-road 38 ft. 7½ in. east of Warrigal-road; thence in an easterly direction along the south side of Waverley-road bearing 89 deg. 42 min. a distance of 103 ft. 7 in.; thence in a southerly direction by a line bearing 180 deg. 46 min. a distance of 159 ft. ½ in.; thence in a westerly direction by a line bearing 270 deg. 0 min. a distance of 14 ft. 6 in.; thence in a southerly direction by a line bearing 179 deg. 23 min. a distance of 93 ft. 11 in. to the north side of Tuhan-street; thence in a westerly direction along the north side of Tuhan-street bearing 89 deg. 42 min. a distance of 118 ft. 7 in.; thence in a north-westerly direction by a line bearing 315 deg. 4 min. a distance of 14 ft. ½ in. to the eastern side of Warrigal-road; thence along the east side of Warrigal-road in a northerly direction bearing 0 deg. 26 min. a distance of 204 ft. 3½ in.; thence in a north-easterly direction by a line bearing 45 deg. 4 min. a distance of 54 ft. 11 in. to the commencing point.

The resolution for making and passing this By-law was agreed to by the Council at a meeting held on the 6th day of November, 1950, and confirmed at a meeting held on the 4th day of December, 1950.

In witness whereof the common seal of the Mayor, Councillors, and Citizens of the City of Oakleigh was hereunto affixed this 6th day of December, 1950—

(SEAL) N. J. TIMMINGS, Mayor.
J. C. HOLSCHIER, Councillor.
J. A. PRICE, Town Clerk.

Approved by the Governor in Council this 13th day of May, 1952.—N. G. WISHART, Acting Clerk of the Executive Council. 1104

SHIRE OF KILMORE.

Loan No. 14.

Notice of Intention to Borrow the Sum of £4,500 for Permanent Works and Undertakings.

NOTICE is hereby given that the Council of the Shire of Kilmore proposes to borrow the sum of Four thousand five hundred pounds, on the credit of the municipal revenues of the President, Councillors, and Ratepayers of the said shire, such sum to be raised by the issue of debentures, in accordance with the provisions of the Local Government Acts.

1. The maximum rate of interest that may be paid is 4½ per cent. per annum.

2. The purposes for which the loan is to be applied are viz.:—

(a) The purchase of a residence for a shire officer.
(b) The purchase and installation of a 137 K.W.—D.C. generator.

3. The period of the loan shall be twenty years.

4. The moneys borrowed shall be repayable by providing out of the municipal fund 40 half-yearly instalments of approximately £166 6s. each, including principal and interest, on the 1st day of March and the 1st day of September during the currency of the loan. The first instalment shall be payable on the 1st day of March, 1953.

5. Such moneys shall be repayable at The Commercial Banking Company of Sydney, Melbourne, or at the council's bankers for the time being in Melbourne.

The plans and specifications and the estimate of the cost of the proposed works, and a statement showing the proposed expenditure of the moneys to be borrowed, are open for inspection at the office of the said Shire, Town Hall, Kilmore.

Dated this 15th day of May, 1952.

1105 J. F. RYAN, Shire Secretary.

SHIRE OF MORNINGTON.

ORDER CHANGING NAME OF STREET.

NOTICE is hereby given that the Council of the Shire of Mornington did, on the 9th day of May, 1952, in accordance with the provisions of the *Local Government Act 1946*, make an Order changing the name of the street set out hereunder, that is to say—

Old Name.—Walrus-street.

New Name.—Kardella-lane.

Location.—Moondah Estate. (L/P No. 11510.)

1101 L. T. McLAREN, Shire Secretary.

BOROUGH OF PORT FAIRY.

LOAN No. 14.

Notice of Intention to Borrow the Sum of £5,000 for Permanent Works and Undertakings.

OWING to typographical error in paragraph 4 of advertisement appearing in *Government Gazette*, No. 328, dated 14th May, 1952, the last sentence should read—

"The first instalment shall be payable on the 1st day of February, 1953," not "1952" as advertised.

1057 G. J. MACKLEY, Town Clerk.

SHIRE OF KEILOR.

LOAN No. 11.

Notice of Intention to Borrow the Sum of Ten Thousand One Hundred Pounds (£10,100) for Permanent Works and Undertakings in the Shire of Kellor.

TAKE notice that the Council of the Shire of Kellor proposes to borrow, on the credit of the President, Councillors, and Ratepayers of the Shire of Kellor, the sum of Ten thousand one hundred pounds (£10,100), such sum to be raised by the issue of debentures, in accordance with the provisions of the *Local Government Act 1946*.

The maximum rate of interest that may be paid is 4 2s. 6d. per centum per annum.

Such moneys shall be repayable by 30 equal half-yearly instalments of £454 17s., each including principal and interest, by providing out of the municipal fund such amounts on the 1st day of October and the 1st day of April in each respective year during the currency of the loan.

Such moneys shall be repayable at Melbourne, at the Commercial Banking Company of Sydney Limited, or at the Council's bankers for the time being in Melbourne.

The purposes for which the loan is to be applied are:—

- | | |
|--|---------------|
| (a) Providing of additional improvements at the Kellor-road Recreation Reserve, North Essendon | £4,000 |
| (b) Purchase of machines for making roads | 4,600 |
| (c) Providing of children's playground sites at North Essendon and St. Albans .. | 1,500 |
| | <hr/> £10,100 |

The plans, specifications, and estimate of the cost of the works referred to above, and a statement showing the proposed expenditure of the money to be borrowed, are open for inspection at the Shire Hall, Kellor, during office hours.

Dated this 16th day of May, 1952.

1060 N. A. WOODS, Shire Secretary.

SHIRE OF KORUMBURRA.

CHANGE OF POUNDKEEPER AND POUND, KORUMBURRA.

NOTICE is hereby given that on 20th February, 1952, the Council of the Shire of Korumburra did appoint Bercheal James Herbert Chaffey, of Kardella, keeper of the Korumburra Pound, in place of Mrs. Janet McFarlane, resigned, and did abolish as the site of the pound the said Mrs. McFarlane's property, being part of Crown allotment 89, in the Parish of Korumburra, and appoint in its stead Crown allotments 5, 6, and 7, section 5, and parts of Crown allotments 31 and 32, Parish of Korumburra, fronting Kardella-road.

1059

N. M. SIMMONS, Shire Secretary.

SHIRE OF LEIGH.

NOTICE OF APPLICATION FOR LICENCE TO ERECT SWING GATES

NOTICE is hereby given that an application will be made to His Excellency the Governor in Council for the grant of a licence to Robert Alan Grant Stevenson, the occupier of adjoining lands to close part of the road known as Tall Tree Estate-road.

The reasons for making the said application are:—To prevent rabbits entering section of property not enclosed by netting.

The situation of the said road is:—Between allotments 2 and 2A, and allotment 5, section A, Tall Tree Estate, Parish of Burtwarrah, County of Grant.

The period for which such road is intended to be closed is two years.

Dated this 12th day of May, 1952.

1043 M. H. GARDNER, Shire Secretary.

SHIRE OF MANSFIELD.

ORDER CHANGING NAME OF STREET.

NOTICE is hereby given that, at a meeting of the Council of the Shire of Mansfield, held on the 2nd April, 1952, the said Council, in pursuance of the provisions of the *Local Government Act 1946*, did make an Order changing the name of the street set out hereunder:—

Old Name; New Name; Location.

Main-street; Elvins-street; between Malcolm and High streets, Mansfield.

1058 R. WOMERSLEY, Shire Secretary.

SHIRE OF WODONGA.

NOTICE is hereby given that Alfred John Robins has been appointed by the Council of the Shire of Wodonga as a person duly authorized to carry out the supervision of the law relating to dogs on behalf of the said Council.

1061 J. N. EDDY, Shire Secretary.

FIFTEENTH SCHEDULE.

I, THE undersigned, hereby make application to register I, Hilpunol No Liability as a company under the provisions of Part II. of the *Companies Act 1938*.

1. The name of the company is to be Hilpunol No Liability.

2. The place of operation is at Tarnagulla, Ararat, and Sunbury.

3. The registered office of the company will be situated at 134 High-street, Preston.

4. The value of the company's property is £400,000.

5. The number of shares in the company is 4,000 shares of 1s. each.

6. The number of shares subscribed for is 4,000, being not less than 25 per centum of the entire number of shares in the company.

7. The amount of the subscribed capital which is paid up is £200, being not less than 5 per centum of the subscribed capital.

8. The name of the manager is Edwin George Douglas.

9. The names and addresses and occupations of at least two shareholders who have subscribed for shares in the company, and the number of shares subscribed for by each of them at this date, are as follows:—

Elizabeth Grace Douglas, 31 Dundas-street, Preston, married woman	1,000 shares
Donald Paterson, 57 Oakhill-avenue, Preston, company director	1,000 shares

10. A majority in number and value of the shareholders in and the creditors (if any) of the company, in writing, have consented to its incorporation as a no liability company.

EDWIN G. DOUGLAS, Manager.

Witness to signature—BRIAN TREYVAUD.

Dated this 12th day of May, 1952.

I, Edwin George Douglas, do solemnly and sincerely declare—

1. I am the manager of the said intended company.

2. The above statement is, to the best of my belief and knowledge, true in every particular.

And I make this solemn declaration conscientiously believing the same to be true and by virtue of the provisions of an Act of the Parliament of Victoria rendering persons making a false declaration punishable for wilful and corrupt perjury.

EDWIN G. DOUGLAS.

Taken before me, at Melbourne, this 13th day of May, 1952.—T. C. GARDNER, J.P.

1123

Victoria.

ACT No. 391.—FIRST SCHEDULE.

I, THE MOST REVEREND JOSEPH JOHN BOOTH, of Cathedral Buildings, Flinders-lane, Melbourne, in the State of Victoria, B.A., M.C., Archbishop of the Church of England Diocese of Melbourne, head or authorized representative of the denomination known as the Church of England, in the Diocese of Melbourne, in Victoria, with the consent of the Church of England Trusts Corporation for the Diocese of Melbourne, of Flinders-lane, Melbourne aforesaid, which is entitled to be registered as the trustee of the land described in the subjoined statement of trusts, and of the Reverend Edward John Bernard White, of St. Thomas' Werribee Church of England, Werribee, in the said State, being the person entitled to minister in or occupy a building or buildings upon the said land, hereby apply to the Governor of the State of Victoria for leave to dispose of the said land by the means and for the purposes mentioned in the said statement of trusts, and I hereby certify that the said land was promised or reserved as a site for Church of England purposes on the 20th day of June, 1859.

That the Church of England Trusts Corporation for the Diocese of Melbourne is entitled to be registered as the only trustee of the said land.

That the only buildings erected upon the said land are a church, a church hall, and vicarage, and that the only person entitled to minister in or occupy the same is the above-named Edward John Bernard White.

Dated this 28th day of February, 1952.

JOSEPH MELBOURNE, Archbishop.

I consent to the above application—EDWARD J. B. WHITE.
The Church of England Trusts Corporation for the Diocese of Melbourne hereby consents to this application.

The seal of the Church of England Trusts Corporation for the Diocese of Melbourne was hereto affixed by Richard Clayton Wardle, Registrar of the Diocese of Melbourne, in the presence of—

(L.S.) JOSEPH MELBOURNE,
EDWARD C. RIGBY,
Corporation Trustees.

R. C. WARDLE, Registrar of the Diocese of Melbourne.

STATEMENT OF TRUSTS.

Description of Land.—1 acre, Town of Werribee, Parish of Deutgam, County of Bourke, being allotment 1, section 7: Commencing at the intersection of the north-eastern side of Greaves-street and the south-eastern side of Synnot-street; bounded thence by the latter street, bearing north 46 deg. 59 min. east 200 links; by allotment 2, section 7, bearing south 43 deg. 1 min. east 500 links; by Pyke-street bearing south 46 deg. 59 min. west 200 links; and thence by Greaves-street aforesaid bearing north 43 deg. 1 min. west 500 links to the point of commencement.

Names of Trustees.—The Church of England Trusts Corporation for the Diocese of Melbourne, of Cathedral Buildings, Flinders-lane, Melbourne.

Power of Disposition.—Power to sell, lease, mortgage, or exchange all or any part of such land, subject to the approval of the Archbishop of Melbourne for the time being, or during the absence of the Archbishop from the Diocese, or the vacancy of the see, to the approval of the person for the time being administering the affairs thereof. The land, until otherwise disposed of, to be held for the purposes for which it was granted or reserved by the Crown.

Purposes to which Proceeds of Disposition are to be Applied.—To be paid to the Archbishop or administrator aforesaid, to be applied to such purposes of the Church of England in the Diocese of Melbourne as may by such Archbishop or administrator, acting under the advice of the Council of the Diocese, be from time to time deemed desirable.

RIGBY & FIELDING, of 60 Market-street, Melbourne, solicitors of the applicant. 1124

Victoria.

ACT No. 391.—FIRST SCHEDULE.

I, THE MOST REVEREND JOSEPH JOHN BOOTH, of Cathedral Buildings, Flinders-lane, Melbourne, in the State of Victoria, B.A., M.C., Archbishop of the Church of England Diocese of Melbourne, head or authorized representative of the denomination known as the Church of England, in the Diocese of Melbourne, in Victoria, with the consent of the Church of England Trusts Corporation for the Diocese of Melbourne, of Flinders-lane,

Melbourne aforesaid, which is entitled to be registered as the trustee of the land described in the subjoined statement of trusts, hereby apply to the Governor of the State of Victoria for leave to dispose of the said land by the means and for the purposes mentioned in the said statement of trusts, and I hereby certify that the said land was promised or reserved as a site for Church of England purposes on the 22nd day of November, 1855.

That the Church of England Trusts Corporation for the Diocese of Melbourne is entitled to be registered as the only trustee of the said land.

The only building erected upon the said land is—Nil, and that the only person entitled to minister in or occupy the same is—Nil.

Dated this 28th day of February, 1952.

JOSEPH MELBOURNE, Archbishop.

The Church of England Trusts Corporation for the Diocese of Melbourne hereby consents to this application.

The seal of the Church of England Trusts Corporation for the Diocese of Melbourne was hereto affixed by Richard Clayton Wardle, Registrar of the Diocese of Melbourne, in the presence of—

(L.S.) JOSEPH MELBOURNE,
EDWARD C. RIGBY,
Corporation Trustees.

R. C. WARDLE, Registrar of the Diocese of Melbourne.

STATEMENT OF TRUSTS.

Description of Land.—2 acres, Town of Maddingley, Parish of Parwan, County of Grant, being allotment 7, section 3: Commencing at the intersection of the eastern side of Powlett-street and the southern side of Labilliere-street; bounded thence by the latter street bearing north 75 deg. 0 min. east 500 links; by McCrae-street bearing south 15 deg. 0 min. east 400 links; by allotment 6 bearing south 75 deg. 0 min. west 500 links; and thence by Powlett-street aforesaid bearing north 15 deg. 0 min. west 400 links to the point of commencement.

Names of Trustees.—The Church of England Trusts Corporation for the Diocese of Melbourne, of Cathedral Buildings, Flinders-lane, Melbourne.

Power of Disposition.—Power to sell, lease, mortgage, or exchange all or any part of such land, subject to the approval of the Archbishop of Melbourne for the time being, or during the absence of the Archbishop from the Diocese, or the vacancy of the see, to the approval of the person for the time being administering the affairs thereof. The land, until otherwise disposed of, to be held for the purposes for which it was granted or reserved by the Crown.

Purposes to which Proceeds of Disposition are to be Applied.—To be paid to the Archbishop or administrator aforesaid, to be applied to such purposes of the Church of England in the Diocese of Melbourne as may by such Archbishop or administrator, acting under the advice of the Council of the Diocese, be from time to time deemed desirable.

RIGBY & FIELDING, 60 Market-street, Melbourne, solicitors for the applicant. 1125

NOTICE OF INTENTION TO APPLY FOR A LICENCE TO DIVERT WATER AND CUT RACES FROM THE MURRAY RIVER, AT KOONOOMOO.

WE hereby give notice that we intend to apply for a licence empowering us to divert water for a term of fifteen years to the extent of 500 acre-feet per annum at a maximum rate of 20 acre-feet per day of 24 hours for irrigation purposes, and to occupy certain Crown lands for works of storage and diversion, and to cut a race thereon.

Any objection to such application must be forwarded, in writing, to the State Rivers and Water Supply Commission, Melbourne, within 30 days of the date hereof.

R. PATKIN,
F. W. H. LUCKINS.

Care of Cobram P.O., 15th May, 1952.

1065

NOTICE is hereby given that the partnership between Norman Leslie Hansen, Robert James Inglis, and Annie Joyce Inglis, carrying on business as stationers, estate agents, book sellers, florists, and librarians, under the name of Hansen and Inglis, at 150 Wellington-parade, East Melbourne, has been dissolved by mutual consent as from the 19th day of May, 1952.

Dated this 19th day of May, 1952.

R. J. INGLIS,
A. J. INGLIS,
N. L. HANSEN.

1069

NOTICE is hereby given that the partnership heretofore subsisting between Frank Cecil Spiller, Raymond Frederick Kneale, George David Thompson, William Hughes Dobson, and George Neal Horner, carrying on business as consulting engineers and engineers generally at 16 Irving-street, Footscray, under the name or style of Spiller, Kneale, and Thompson, has been dissolved as from the 8th day of February, 1952, so far as concerns the said George Neal Horner, who retires from the said firm.

Dated this 31st day of March, 1952.

F. C. SPILLER.
R. F. KNEALE.
G. D. THOMPSON.
G. N. HORNER.

1052

NOTICE is hereby given that the partnership heretofore subsisting between Frank Douglas Errey and Francis Arthur Hildebrand, both of Camperdown, carrying on business of garage proprietors and motor salesmen at Camperdown, under the firm name of "Errey and Hildebrand," has been dissolved by mutual consent as from the 29th day of February, 1952. All debts due to and owing by the said late firm will be received and paid by the said Frank Douglas Errey, who will continue to carry on the business under the above firm name at Camperdown.

Dated the 13th day of May, 1952.

F. D. ERREY.
F. A. HILDEBRAND.

Buckland and Nevett, solicitors, Camperdown. 1063

NOTICE is hereby given that the partnership heretofore subsisting between the undersigned Kenneth Frederick Tweddle and Francis Lawrence Keane, carrying on business of men's clothing and mercers at 93 Glenhuntingly-road, Elsternwick, 917 High-street, Thornbury, and 235 Tyler-street, East Preston, under the name of Keane and Tweddle, has been dissolved by mutual consent as from the 31st day of January, 1952. All debts due to and owing by the said late firm will be received and paid by Kenneth Frederick Tweddle, who will continue to carry on the business at the same places.

Dated at Melbourne the 14th day of May, 1952.

FRANK L. KEANE.
K. TWEDDLE.

1114

Companies Act 1938.

PLASTIC EAR MOULDS PTY. LTD. (IN VOLUNTARY LIQUIDATION).

NOTICE OF MEETING.—PURSUANT TO SECTION 236 (2).

NOTICE is hereby given that an Extraordinary General Meeting of shareholders in the company will be held on 24th day of June, 1952, at half-past Eleven o'clock a.m., at the office of the liquidator, 28 Luxton-road, Hawksburn, for the purpose of receiving the liquidator's report and final statement of accounts.

1042 JOHN N. MOREY, Liquidator.

Form No. 52.

THE CORIO ENGINEERING COMPANY PROPRIETARY LIMITED.

NOTICE CONVENING FINAL MEETING, PURSUANT TO SECTION 236.

NOTICE is hereby given, in pursuance of section 236 of the *Companies Act 1938*, that a General Meeting of the members of the above-named company will be held at 55 Yarra-street, Geelong, on Monday, the 23rd day of June, 1952, at Three o'clock in the afternoon, for the purpose of having an account laid before them showing the manner in which the winding up has been conducted and the property of the company disposed of, and of hearing any explanation that may be given by the liquidator.

W. & W. HIGGINS, solicitors, Geelong. 1051

No. 5946.

In the Supreme Court of Victoria.—In the matter of Part I, the *Companies Act 1938*; and in the matter of the **BELL CARTON AND PRINTING COMPANY PROPRIETARY LIMITED.**

NOTICE is hereby given that a petition for the winding up of the above-named company by the Supreme Court was, on the 14th day of May, 1952, presented to the said court by Bennett McDonald Dunstan, of 22 East-street, Coburg, in the State of Victoria, retired; and that the said petition is directed to be heard before the court sitting at the 14th Court, Law Courts, Melbourne, on the 20th day of June, 1952, at the hour of half-past Ten o'clock in the forenoon; and any creditor or contributory of the said company desirous to support or oppose the making of an order on the said petition may appear at the time of

hearing by himself or his counsel for that purpose; and a copy of the petition will be furnished to any creditor or contributory of the said company requiring the same by the undersigned on payment of the regulated charge for the same. The petitioner's address is 22 East-street, Coburg. The petitioner's solicitors are Messrs. Slater and Gordon, of 422 Collins-street, Melbourne.

NOTE.—Any person who intends to appear on the hearing of the said petition must serve on or send by post to the above-named Messrs. Slater and Gordon notice, in writing, of his intention so to do. The notice must state the name and address of the person or, if a firm, the name and address of the firm, and must be signed by the person or firm or his or their solicitor (if any), and must be served or, if posted, must be sent by post in sufficient time to reach the above-named Messrs. Slater and Gordon not later than Four o'clock in the afternoon of the 19th day of June, 1952.

SLATER & GORDON, solicitors, 422 Collins-street, Melbourne. 1079

In the matter of the *Companies Act 1938*, and in the matter of **NEWSPRINT (ABITIKI) PROPRIETARY LIMITED**, registered office: 532 Bourke-street, Melbourne, pursuant to section 226.

AT an Extraordinary General Meeting of the above-named company, duly convened and held at 75 Owens-road, Epsom, Auckland, New Zealand, on Wednesday, the 14th day of May, 1952, the following Resolution was duly passed as a Special Resolution:—

"That the company be wound up voluntarily, and that Vernon Talbot Gladstones, chartered accountant (Australia), of 128 William-street, Melbourne, be appointed liquidator for the purpose of the winding up."

Dated the 20th day of May, 1952.

1126 V. T. GLADSTONES, Liquidator.

CITIZEN PRINTERS PROPRIETARY LIMITED
(IN VOLUNTARY LIQUIDATION).

NOTICE is hereby given, in pursuance of section 236 of the *Companies Act 1938*, that a General Meeting of the members of the above-named company will be held at the office of Frederick King-Smith, chartered accountant, 108 Queen-street, Melbourne, on Wednesday, the 25th day of June, 1952, at Two o'clock in the afternoon, for the purpose of having an account laid before them showing the manner in which the winding up has been conducted and the property of the company disposed of, and hearing any explanation that may be given by the liquidator.

Dated the 19th day of May, 1952.

1106 F. KING-SMITH, Liquidator.

Companies Act 1938.

KOVEN INDUSTRIES PROPRIETARY LIMITED.

AT an Extraordinary General Meeting of the above-named company, duly convened and held at 192 Pt. Nepean-road, Gardenvale, on Friday, the 16th day of May, 1952, the following Resolution was duly passed as a Special Resolution:—

"That the company be wound up voluntarily."

And at such last-mentioned meeting William Alexander Hall, of 120 Mackie-road, Bentleigh East, was appointed liquidator for the purposes of the winding up.

Dated the 16th day of May, 1952.

1112 N. H. SPOONER, Chairman.

Companies Act 1928.

BRIGIDINE PROPERTY ASSOCIATION.

NOTICE OF INTENTION TO APPLY TO ATTORNEY-GENERAL FOR LICENCE, PURSUANT TO SECTION 18 (1).

I, KATHLEEN MARY GOUGH, of 1292 High-street, Malvern, Provincial Superior, on behalf of Brigidine Property Association, about to be formed for the purpose of Religion, hereby give notice of intention to apply to the Attorney-General for a licence directing that the said association be registered as a company with limited liability without the addition of the word "Limited" to its name.

Dated the 15th day of May, 1952.

K. M. GOUGH, Director.

Bernard Nolan, 408 Collins-street, Melbourne, solicitor for applicant. 1073

C. NASH & SON PROPRIETARY LIMITED.

SPECIAL RESOLUTION TO WIND UP, PURSUANT TO SECTION 226.

AT an Extraordinary General Meeting of the above-named company, duly convened and held at Croydon, in the State of Victoria, on Tuesday, the 13th day of May, 1952, the following Resolution was duly passed as a Special Resolution:—

"That the company be wound up voluntarily."

And at such last-mentioned meeting Clement John Nash, of 215 Noble-street, Geelong, was appointed liquidator for the purposes of the winding up.

Dated the 16th day of May, 1952.

1084

C. J. NASH, Chairman.

GEELONG TOOL HANDLE COMPANY PROPRIETARY LIMITED (IN VOLUNTARY LIQUIDATION).

NOTICE is hereby given, in pursuance of section 236 of the Companies Act 1938, that a General Meeting of the members of the above-named company will be held at the office of the liquidator, Clare-street, Geelong, on Tuesday, the 24th day of June, 1952, at Ten o'clock a.m., for the purpose of having an account laid before them showing the manner in which the winding up has been conducted and the property of the company disposed of, and of hearing any explanations that may be given by the liquidator.

Dated this 14th day of May, 1952.

1083

G. A. BIRD, Liquidator.

JAMES COLLIS RAYNER, formerly of Neilborough, but late of Raglan-street, White Hills, in the State of Victoria, farmer, DECEASED (who died on the 1st day of January, 1952).

CREDITORS, next of kin, and all other persons having claims against the estate of the deceased are required to send particulars of their claims to the sole executor, Farmers and Citizens Trustees Company Bendigo Limited, of Charing Cross, Bendigo, in the said State, by the 15th day of July, 1952, after which date it will distribute the assets, having regard only to the claims of which it then has notice.

Dated this 13th day of May, 1952.

1050

J. R. TREDINNICK, Manager.

CREDITORS, next of kin, and all others having claims in respect of the estate of Catherine Bertha Crouch, late of Kirby-street, Golden Square, in the State of Victoria, widow, deceased (who died on the 8th day of November, 1951), are to send particulars of their claims to Farmers and Citizens Trustees Company Bendigo Limited, of Charing Cross, Bendigo, in the said State, and William Percy Crouch, of Alan-street, Kyabram, in the said State, nurseryman, in care of the said company, by the 15th day of June, 1952, after which date it, the said company, and the said William Percy Crouch will distribute the assets, having regard only to the claims of which they then have notice.

Dated this 13th day of May, 1952.

1049

J. R. TREDINNICK, Manager.

CREDITORS, next of kin, and all others having claims in respect of the estate of Susan Agnes Stella Eyre, late of Sailors Gully-road, Eaglehawk, in the State of Victoria, widow, deceased (who died on the 20th day of January, 1952), are to send particulars of their claims to Farmers and Citizens Trustees Company Bendigo Limited, of Charing Cross, Bendigo, in the said State, and William Frederick Eyre, of Sailors Gully-road, Eaglehawk aforesaid, labourer, in care of the said company, by the 15th day of July, 1952, after which date it, the said company, and the said William Frederick Eyre will distribute the assets, having regard only to the claims of which they then have notice.

Dated this 13th day of May, 1952.

1048

J. R. TREDINNICK, Manager.

CREDITORS, next of kin, and others having claims against the estate of Janet Beaton, late of Casterton, in the State of Victoria, widow, deceased (who died on the 18th day of October, 1951), are required to send particulars of their claims to Ewen Oliver Crossley Cameron, of Henty-street, Casterton, solicitor, and Norman Elijah, of Casterton, accountant, executors to whom probate of the will of the said Janet Beaton was granted, care of Silvester and Silvester, solicitors, Casterton, before the 31st day of July, 1952, after which date they will distribute the said estate, having regard only to the claims of which they then have notice.

SILVESTER & SILVESTER, solicitors, Casterton. 1045

CREDITORS, next of kin, and others having claims in respect of the estate of Ravenna Anne Yuille, late of Kyneton, spinster, deceased (who died on the 4th day of January, 1952), are to send the particulars of their claims to the executor, care of Armstrong and Collins, of Kyneton, solicitors, by the 17th day of July, 1952, after which date he will distribute the assets, having regard only to the claims of which he then has notice.

ARMSTRONG & COLLINS, solicitors, Kyneton. 1046

CREDITORS, next of kin, and others having claims in respect of the estate of Agnes Acton, formerly of Nerring, and Kent-avenue, Elwood, but late of Ascot-street south, Ballarat, in the State of Victoria, widow, deceased (who died on the 12th March, 1952), are to send particulars of their claims to the executor, The Fidelity Trustee Company Limited, of 101 Lydiard-street north, Ballarat, by the 29th July, 1952, after which date it will distribute the assets, having regard only to the claims of which it then has notice.

1092

ROBERT RILEY, late of 526 Macarthur-street, Ballarat, in the State of Victoria, gentleman, DECEASED (who died on the 30th day of November, 1951).

CREDITORS, next of kin, and all other persons having claims against the estate of the said deceased are required by the executors, The Fidelity Trustee Company Limited, of 101 Lydiard-street north, Ballarat, and Kenneth Robert Riley, of Buninyong, farmer, to send detailed particulars of their claims in respect of the said property to the said executors, at the office of the said company, on or before the 30th day of July, 1952, after which date it and he will proceed to distribute the said estate, having regard only to the claims of which it and he then have notice.

Dated this 19th day of May, 1952.

R. H. RAMSAY & GAUNT, 41 Lydiard-street, Ballarat, solicitors for the said executors. 1091

CREDITORS, next of kin, and all others having claims in respect of the estate of James Coloe, formerly of 568 Malvern-road, East Prahran, in the State of Victoria, but late of 34 Terella-road, Chelsea, in the said State, linesman, deceased (who died on the 24th day of February, 1952), are to send particulars of their claims to his executors, National Trustees, Executors, and Agency Co. of Australasia Ltd., of 95 Queen-street, Melbourne, within two months from the date of this advertisement, after which date it will distribute the assets, having regard only to the claims of which it then has notice.

A. J. MCNAMARA, solicitor, of 89 Queen-street, Melbourne. 1090

JANET ISABELLA GRAHAM, late of Seaton, in the State of Victoria, spinster, DECEASED (who died on the 20th day of October, 1951).

CREDITORS, next of kin, and all other persons having claims against the estate of the deceased are required by the executor of the will of deceased, The Trustees, Executors, and Agency Company Limited, of 401 Collins-street, Melbourne, to send particulars thereof to the said executor, care of the undersigned, on or before the 12th day of July, 1952, after which date the said executor will distribute the assets of deceased, having regard only to the claims of which it shall have had notice.

Dated the 28th day of April, 1952.

C. P. SEMMENS & ROGERS, Maffra, solicitors for the said executor. 1089

CREDITORS, next of kin, and others having claims in respect of the estate of James Andrew Siakew, late of 1 St. George's-road, Northcote, stonemason, deceased, intestate (who died on the 21st day of November, 1951), are to send the particulars of their claims to the Farmers' and Citizens' Trustees Company Bendigo Limited, of Charing Cross, Bendigo, by the 29th day of August, 1952, after which date it will distribute the assets, having regard only to the claims of which it then has notice.

H. E. EVERY, solicitor, 59 View-street, Bendigo. 1054

CREDITORS, next of kin, and others having claims in respect of the estate of George William Smith, formerly of 42 Routhead-street, Leongatha, but late of 40 a'Beckett-street, Leongatha, sawmiller, deceased (who died 5th December, 1951), are to send the particulars of their claims to The Trustees, Executors, and Agency Company Limited, of 401 Collins-street, Melbourne, by the 23rd day of July, 1952, after which date it will distribute the assets, having regard only to the claims of which it then has notice.

SHEGOG & BIRCH, solicitors, Leongatha. 1093

CREDITORS, next of kin, and others having claims in respect of the estate of Evelyn Marion Catherine May, formerly of "Moonta," Main-road, Ferny Creek, in the State of Victoria, but late of "Matakella," Old Belgrave-road, Ferntree Gully, in the said State, spinster (who died on or about the 5th day of July, 1951), are required to send particulars, in writing, of his or her claim against the estate of the said deceased to The Equity Trustees, Executors, and Agency Company Limited, whose registered office is situate at 472 Bourke-street, Melbourne, in the said State, by the 5th day of August, 1952, after which date it will distribute the assets, having regard only to the claims, whether formal or not, of which it then shall have had notice; and further that it will not be liable to any person of whose claim it shall not then have had notice.

LEACH & THOMSON, solicitors, 472 Bourke-street, Melbourne. 1094

CREDITORS, next of kin, and others having claims in respect of the estate of Margaret Mary Hargrave, late of 44 Ringwood-street, Ringwood, in the State of Victoria, widow (who died on the 7th day of December, 1951), are required to send particulars, in writing, of his or her claim against the estate of the said deceased to The Equity Trustees, Executors, and Agency Company Limited, whose registered office is situate at 472 Bourke-street, Melbourne, in the said State, by the 10th day of August, 1952, after which date it will distribute the assets, having regard only to the claims of which it then shall have had notice.

LEACH & THOMSON, solicitors, 472 Bourke-street, Melbourne. 1095

ANNIE DUNLEAVEY, formerly of McKenzie-street west, Kangaroo Flat, but latterly of the Bendigo Benevolent Home, Bendigo, in the State of Victoria, widow, DECEASED (who died on the 27th day of December, 1951).

CREDITORS, next of kin, and all other persons having claims against the estate of the deceased are required to send particulars of their claims to the sole executor of deceased's will, namely, Farmers' and Citizens' Trustees Company Bendigo Limited, of Charing Cross, Bendigo aforesaid, on or before the 24th day of August, 1952, after which date the said company will distribute the assets of the said estate, having regard only to the claims of which it then has notice.

LOVELL LANGSLOW & SON, solicitors, Castlemaine. 1055

DOROTHY ALYSON LEARMONTH, formerly of Albury, in the State of New South Wales, but late of Williams-town, in the State of Victoria, widow, DECEASED (who died on the 18th day of February, 1951).

CREDITORS, next of kin, and all others having claims in respect of the estate of the said deceased are required by the executor, The Union Trustee Company of Australia Limited, of 333 Collins-street, Melbourne, to send particulars of such claims to the said company not later than the 16th day of July, 1952, after which date the said company will proceed to distribute the assets, having regard only to the claims of which the said company then has notice.

J. S. N. HARRIS, LL.B., 90 High-street, Wodonga, solicitor for the executor. 1053

AFTER the expiration of fourteen clear days from the publication hereof, application will be made to the Supreme Court of the State of Victoria, in its probate jurisdiction, that letters of administration of the estate of Mary Beird Dunn Maclean, late of 35 Densham-road, Armadale, in the said State, widow, deceased, intestate, may be granted to Jeanie Dunn, of 35 Densham-road, Armadale aforesaid, spinster, a sister and the only surviving next of kin of the said deceased.

E. K. O'DONNELL, solicitor, 411 Collins-street, Melbourne. 1070

LAVINIA CLARKE WALLACE, late of 12A Canterbury-place, Brighton Beach, spinster, DECEASED.

CREDITORS, next of kin, and others having claims in respect of the estate of the deceased (who died on 29th October, 1951) are to send particulars of their claims to the executor of the will of the deceased, George Wallace, care of the undersigned solicitors, by 30th July, 1952, after which date he will distribute the assets, having regard only to the claims of which he then has notice.

HARWOOD & PINCOTT, solicitors, 472 Bourke-street, Melbourne. 1074

PURSUANT to the *Trustee Act* 1928, notice is hereby given that all creditors, next of kin, and others having claims against the property or estate of Emily Sharkie, formerly of 84 Watt-street, Box Hill, but late of Mount Royal, Royal Park, spinster, deceased (who died on the 22nd day of January, 1952, and probate of whose will was granted by the Supreme Court of Victoria to the executrix thereof, Edna May Jenkin, of 16 The Esplanade, Clifton Hill, married woman), are hereby required to forward particulars, in writing, of their claims to the said executrix, in care of the undersigned solicitors, on or before the 24th of July, 1952, after which date the said executrix will convey and distribute such property or estate to or amongst the persons entitled, having regard only to those claims of which she shall then have had notice.

W. H. FLOOD & PERMEZEL, solicitors, 379 Collins-street, Melbourne. 1080

PURSUANT to the *Trustee Act* 1928, notice is hereby given that all creditors, next of kin, and others having claims against the property or estate of William Martin McPetrie, late of The Hotel Federal, Collins-street, Melbourne, retired, deceased, intestate (who died on the 30th day of June, 1951, and administration of whose estate was granted by the Supreme Court of Victoria to Hepburn McPetrie, of 41 Eildon-road, St. Kilda, transport driver), are hereby required to forward particulars, in writing, of their claims to the said administrator, in care of the undersigned solicitors, on or before the 23rd day of July, 1952, after which date the said administrator will convey and distribute such property or estate to or amongst the persons entitled, having regard only to those claims of which he shall then have had notice.

W. H. FLOOD & PERMEZEL, solicitors, 379 Collins-street, Melbourne. 1068

NOTICE TO CREDITORS AND OTHERS.—RE WILLIAM STUART SANDERS, DECEASED.

PURSUANT to the *Trustee Act* 1928, notice is hereby given that The Equity Trustees, Executors, and Agency Company Limited, of 472 Bourke-street, Melbourne, the executors of the will of William Stuart Sanders, deceased, formerly of 5 Claremont-street, South Yarra, but late of 19 Airlie-avenue, East Prahran, retired builder (who died on the 6th September, 1951), intends to convey or distribute the estate of the said deceased to or among the persons entitled thereto, and requires all persons and creditors interested to send to the said executors, The Equity Trustees, Executors, and Agency Company Limited, of 472 Bourke-street, Melbourne, on or before the 31st day of July, 1952, particulars, in writing, of their claims against the said estate, after which date the said executors may convey or distribute the said estate to or among the persons entitled thereto, having regard only to the claims, whether formal or not, of which it shall then have had notice.

Dated the 21st day of May, 1952.

SEPTIMUS A. RALPH & SON, solicitors, 430 Little Collins-street, Melbourne. 1072

WILLIAM MORRISON, late of Bylands, in the State of Victoria, farmer, DECEASED (who died on the 21st day of November, 1951).

CREDITORS, next of kin, and all other persons having claims against the estate of the said deceased are required by the administrator, Norman Frederick Berry, of 11A Hammond-street, Thornbury, to send particulars of such claims, in writing, to him, care of the under-mentioned solicitor, on or before the 27th day of July, 1952, after which date the assets will be distributed, having regard only to the claims of which notice has been received by him.

ERIC W. TULLOH, solicitor, Kilmore. 1087

CREDITORS, next of kin, and others having claims in respect of the estate of Margaret Pearson, late of 7, but formerly of 5, Oban-street, Hawksburn, in the State of Victoria, widow, deceased (who died on the 5th day of July, 1951, and probate of whose will was granted to The Equity Trustees, Executors, and Agency Company Limited, of 472 Bourke-street, Melbourne, in the said State, on the 13th day of February, 1952), are hereby requested to send particulars of such claims to the said company, at its address at 472 Bourke-street, Melbourne, on or before the 22nd day of July, 1952, after which date the said company will proceed to distribute the assets of the said deceased amongst the persons entitled thereto, having regard only to the claims of which it shall then have had notice.

Dated this 20th day of May, 1952.

SLATER & GORDON, solicitors, 422 Collins-street, Melbourne. 1108

ANNIE (in the will called ANNE) GERTRUDE SMITHERAM, late of 56 Madura-street, Ascot Vale, in the State of Victoria, widow, DECEASED (who died on the 3rd September, 1951).

CREDITORS, next of kin, and all other persons having claims against the estate of the above-named deceased are required by the executor, Thomas Joseph Kennedy, of 213 Nicholson-street, Footscray, barrister and solicitor, to send particulars thereof to him, care of the undersigned, on or before the 25th day of July, 1952, after which date he will distribute the assets of the said deceased amongst the persons entitled thereto, having regard only to the claims of which he then has had notice as aforesaid.

JONES & KENNEDY, solicitors, 213 Nicholson-street, Footscray. 1119

MARY ANN HOLLAND, DECEASED.

PURSUANT to the *Trustee Act 1928*, notice is hereby given that all persons having claims, whether as creditors, next of kin, beneficiaries, or otherwise, against the estate of Mary Ann Holland, late of Warracknabeal, in the State of Victoria, widow, deceased, testate (who died on the 5th day of February, 1952, and probate of whose estate was granted by the Supreme Court of Victoria on the 3rd day of April, 1952, to Walter Charles Holland, of Galaquil East aforesaid, and Allan Thomas William Holland, of Ailsa aforesaid, farmers), are hereby required to send particulars, in writing, of such claims to the said executors, care of the undersigned solicitors, on or before the 23rd day of July, 1952, after which date the said executors will proceed to distribute the estate of the said deceased which shall then have come to their hands amongst the persons entitled thereto, having regard only to the claims of which they shall then have had notice, and the said executors will not be liable for the assets so distributed, or any part thereof, to any person of whose claim they shall not have had notice as aforesaid.

NOALL & SMALLEY, solicitors, Warracknabeal. 1117

CREDITORS, next of kin, and others having claims in respect of the estate of Emil Theodore Booth, late of 55 Park-street, Moonee Ponds, contractor, deceased (who died on the 3rd February, 1934), are to send particulars of their claims to Annie Booth, care of the under-mentioned solicitors, by the 31st day of July, 1952, after which date she will distribute the assets, having regard only to the claims of which she then has notice.

C. J. McFARLANE & DOUGALL, solicitors, 430 Little Collins-street, Melbourne. 1110

CHRISTINA SARAH COOK, late of Bylands, in the State of Victoria, married woman, DECEASED (who died on the 1st day of May, 1951).

CREDITORS, next of kin, and all other persons having claims against the estate of the said deceased are required by the executor, Norman Frederick Berry, of 11A Hammond-street, Thornbury, to send particulars of such claims, in writing, to him, care of the under-mentioned solicitor, on or before the 27th day of July, 1952, after which date the assets will be distributed, having regard only to the claims of which notice has been received by him.

ERIC W. TULLOH, solicitor, Kilmore. 1088

PURSUANT to the *Trustee Act 1928*, notice is hereby given that all creditors, next of kin, and others having claims against the property or estate of Philip Burgoyne Hudson, formerly of 4 Bank-place, Melbourne, but late of 411 Collins-street, Melbourne, and of 15 Mercer-road, Malvern, in the State of Victoria, architect, deceased (who died on the 22nd day of December, 1951, and probate of whose will and codicil thereto was granted by the Supreme Court of Victoria, in its probate jurisdiction, on the 14th day of May, 1952, to The Trustees, Executors, and Agency Company Limited, of 401 Collins-street, Melbourne, aforesaid, and Ethel Elsie Vincent Hudson, of 15 Mercer-road, Malvern, aforesaid, widow), are hereby required to send particulars, in writing, of such claims to the said executor and executrix, addressed to 401 Collins-street, Melbourne, aforesaid, on or before the 23rd day of July, 1952, after which date the said executor and executrix will proceed to distribute the assets of the said deceased amongst the persons entitled thereto, having regard only to the claims of which it and she shall then have had notice, and notice is hereby given that the said executor and executrix will not be liable for the assets or any part thereof so distributed to any person of whose claim it and she shall not then have had notice.

Dated this 15th day of May, 1952.

WHITING & BYRNE, of 101 William-street, Melbourne, solicitors for the executors. 1115

Trustee Act 1928.

NOTICE TO CLAIMANTS.

PURSUANT to the *Trustee Act 1928*, creditors, next of kin, and all other persons having claims in respect of the estate of any deceased person named below are required to send particulars thereof to the legal personal representative or representatives at the address stated below, on or before the date stated, after which date the representative or representatives will distribute the assets, having regard only to the claims of which notice has been received:—

Willima Dowie, formerly of Port Fairy, but late of Cricketers Arms Hotel, Mooroopna, factory hand, deceased, died 6th March, 1952.—Claims to the executor, William Vincent Dowie, of Port Fairy, factory hand, care of Peter P. Conlan, solicitor, 36 Bank-street, Port Fairy, by 24th July, 1952. 1067

Henry Dixon Morse, late of Bridgewater on Loddon, Victoria, farmer, deceased, who died on the 26th day of December, 1951.—Claims to the executor, Sandhurst and Northern District Trustees, Executors, and Agency Company Limited, of View-street, Bendigo, in care of the undersigned solicitors, not later than the 21st day of July, 1952. Tatchell, Dunlop, Smalley, and Balmer, solicitors, 290 Williamson-street, Bendigo. 1086

Catherine Foley, late of Serpentine, Victoria, spinster, deceased.—Claims to the executor, Stephen Denis Foley, of Serpentine aforesaid, farmer, care of the undersigned solicitors, not later than the 20th day of August, 1952. Tatchell, Dunlop, Smalley, and Balmer, solicitors, 290 Williamson-street, Bendigo. 1085

CREDITORS, next of kin, and all others having claims in or against the estate of Gilbert Hamilton Hemphill, late of Blackburn-road, Blackburn, poultry farmer, deceased (who died on the 10th day of October, 1951), are required by the administratrix of his estate, Eleanor Mary Tyson Hemphill, of Blackburn-road, Blackburn, to send particulars of such claims to her before the 22nd day of July, 1952, after which date she will distribute the assets of the said deceased amongst the persons entitled thereto, having regard only to the claims of which she then has notice.

H. L. YUNCKEN & YUNCKEN, solicitors, of 431 Bourke-street, Melbourne. 1107

PURSUANT to the *Trustee Act 1928*, notice is hereby given that all persons having any claim against the estate of Isabella Dalgarno Holmes, late of "Eastbourne," 97 Warrigal-road, Surrey Hills, widow, deceased (who died on 5th December, 1951, and probate of whose will was on the 11th March, 1952, granted by the Supreme Court of Victoria to Mary Gardiner Richardson, of "Eastbourne," 97 Warrigal-road, Surrey Hills, married woman, the executor appointed by the said will), are hereby required to send particulars, in writing, of such claims to the said executor, at the office of McKean and Park, 84 William-street, Melbourne, on or before the 22nd July, 1952, after which date the said executor will proceed to distribute the assets of the said deceased which have come to her hands amongst the persons entitled thereto, having regard only to the claims of which she shall then have had notice.

McKEAN & PARK, solicitors, 84 William-street, Melbourne. 1109

PURSUANT to the *Trustee Act 1928*, notice is hereby given that all persons having claims against the estate of Charles Green, late of Barwon Downs, in the State of Victoria, farmer, deceased (who died on the 10th day of August, 1951, and probate of whose will was granted to Percy Thomas Green, of 5 Federal-street, North Williamstown, in the said State, railway employee, and Statley Charles Green, of 12 Bay View-street, Williamstown, in the said State, electric welder), are hereby required to send particulars, in writing, of such claims to the executors, care of the undersigned, on or before the 5th day of August, 1952, after which date the said executors will proceed to distribute the estate of the testator amongst the persons entitled thereto, having regard only to the claims of which they shall then have had notice, and will not be liable for the assets so distributed or any part thereof to any persons of whose claims they shall not have had notice.

Dated the 7th day of May, 1952.

CUNNINGHAM & LARKINS, of Murray-street, Colac, solicitors for the executors. 1111

CREDITORS, next of kin, and others having claims against the estate of Margaret Jane Fotheringham, late of 22 Shakespeare-grove, Hawthorn, home duties, deceased (who died on the 7th day of March, 1952), are required to send particulars of their claims to the executrix of the estate, Gwenyth May Barnard, of 16 Trafalgar-road, Camberwell, home duties, care of the undersigned solicitors, by the 22nd day of July, 1952, after which date the executrix will distribute the assets, having regard only to the claims of which she then has notice.

ROGERS & GAYLARD, solicitors, 281 Collins-street, Melbourne, C.I. 1081

CREDITORS, next of kin, and others having claims against the estate of Eva May Abbott, late of 7 Egan-street, Richmond, widow, deceased (who died on the 13th September, 1951), are required to send particulars of their claims to the executors, Ernest Cooper and James Alfred Abbott, care of the undersigned solicitor, on or before the 29th July, 1952, after which date the said executors will proceed to distribute the assets of the deceased, having regard only to the claims of which they shall then have had notice.

GEO. J. WISE, 100 Queen-street, Melbourne, solicitor for the said executors. 1082

CREDITORS, next of kin, and others having claims in respect of the estate of Margaret Farrell Coyne, formerly of 45 Moorabbin-road, Mentone, but late of No. 1 Barry-street, Mentone, in the State of Victoria, widow, deceased (who died on the 13th day of December, 1951), are to send particulars of their claims to The Trustees, Executors, and Agency Company Limited, of No. 401 Collins-street, Melbourne, by the 1st day of August, 1952, after which date it will distribute the assets, having regard only to the claims of which it then has notice.

Dated the 19th day of May, 1952.

R. WADHAM & DOIG, of 191 Queen-street, Melbourne, solicitors for the estate. 1078

WILLIAM WATKIN WINN CHAPLIN, late of 101 Powllett-street, East Melbourne, medical practitioner, DECEASED.

CREDITORS, next of kin, and others having claims in respect of the estate of the deceased (who died on 9th July, 1951) are to send particulars of their claims to the executors of the will of the deceased, Eveline Mary Chaplin, Paul Francis Chaplin, Richard Meredith Haigh, and Frederick George Bruce May, care of the undersigned solicitors, by 30th July, 1952, after which date they will distribute the assets, having regard only to the claims of which they then have notice.

HARWOOD & PINCOTT, solicitors, 472 Bourke-street, Melbourne. 1077

NOTICE TO CLAIMANTS.—SARAH EMMA ALDEN, DECEASED.

CLAUDE ROBERT TURNER, of Main-street, Mornington, in the State of Victoria, garage proprietor, the executor of the will of Sarah Emma Alden, late of 6 Abinger-place, Richmond, in the said State, widow, deceased (who died on the 25th day of February, 1952), requires all creditors and others interested to send to him, care of the undersigned solicitor, before the 31st day of July, 1952, particulars of their claims against the estate of the said deceased, after which date he intends to convey or distribute the said estate amongst the persons entitled thereto, having regard only to the claims of which he shall then have had notice.

JOHN F. CARROLL, solicitor, 95 Queen-street, Melbourne. 1076

CREDITORS, next of kin, and others having claims in respect of the estate of Isabella Dawborn, late of 527 Whitehorse-road, Surrey Hills, in the State of Victoria, housewife, deceased (who died on the 19th day of December, 1951, and probate of whose will was granted to The Trustees, Executors, and Agency Company Limited, of 401 Collins-street, Melbourne, in the said State, on the 23rd day of April, 1952), are hereby requested to send particulars of such claims to the said company, at its address at 401 Collins-street, Melbourne, on or before the 31st day of July, 1952, after which date the said company will proceed to distribute the assets of the said deceased amongst the persons entitled thereto, having regard only to the claims of which it shall then have had notice.

Dated this 15th day of May, 1952.

D. BRUCE TUNNOCK & CLARKE, of 87 Queen-street, Melbourne, solicitors for the executor. 1071

No. 400.—4898/52.—4

ROBERT FERGUSON, late of 3a Stonnington-place, Toorak, governing director, DECEASED.

CREDITORS, next of kin, and others having claims in respect of the estate of the deceased (who died on 10th March, 1951) are to send particulars of their claims to the executors of the will of the deceased, Eric Stuart Ferguson and John Pringle Wilson, care of the undersigned solicitors, by 30th July, 1952, after which date they will distribute the assets, having regard only to the claims of which they then have notice.

HARWOOD & PINCOTT, solicitors, 472 Bourke-street, Melbourne. 1075

CREDITORS, next of kin, and others having claims in respect of the estate of Ann Elizabeth Steel, late of 50 Gower-street, Kensington, in the State of Victoria, widow, deceased (who died on the 7th day of April, 1952), are to send the particulars of their claims to the National Trustees, Executors, and Agency Company of Australasia Limited, of 95 Queen-street, Melbourne, by the 31st day of July, 1952, after which date it will distribute the assets, having regard only to the claims of which it then has notice.

PERCIVAL C. TULLY, solicitor, 28 Elizabeth-street, Melbourne. 1066

CREDITORS, next of kin, and all others having claims against the estate of Mary Rogers Kelly, late of 31 Peel-street, Maryborough, in the State of Victoria, music shop proprietor, deceased (who died on the 17th day of July, 1951), are to send particulars of their claims to Francis Donald Coutts, of Maryborough aforesaid, solicitor, the executor appointed by the deceased's will, dated the 5th day of June, 1951, by the 31st day of July, 1952, after which date the said executor will distribute the assets, having regard only to the claims of which he then has notice.

F. D. COUTTS, solicitor, Nolan-street, Maryborough. 1064

CREDITORS, next of kin, and all others having claims against the estate of Minnie Wallace Barbour, late of 30 McPherson-street, Moonee Ponds, in the State of Victoria, spinster, deceased (who died on the 17th day of April, 1952), are required to send particulars of their claims to Thomas Rex Mackenzie, solicitor, and Jack Meadows, solicitor, care of the under-mentioned solicitors (the executors to whom probate of the will of the said deceased was granted on the 13th day of May, 1952), by the 30th day of July, 1952, after which date the said executors will distribute the assets of the said deceased, having regard only to the claims of which they then have notice.

JOHN W. MCCOMAS & CO., solicitors, 450 Collins-street, Melbourne. 1122

CREDITORS, next of kin, and others having claims in respect of the estate of Edward Alexander Mann, formerly of 65 Walpole-street, Kew, but late of 145 Fitzroy-street, St. Kilda, radio commentator, deceased (who died on 15th November, 1951), are to send the particulars of their claims to The Perpetual Executors and Trustees Association of Australia Limited, whose registered office is at Nos. 100-104 Queen-street, Melbourne, by the 31st July, 1952, after which date it will distribute the assets, having regard only to the claims of which it then has notice.

MULLETT & LANGFORD, solicitors, 395 Collins-street, Melbourne. 1121

CREDITORS, next of kin, and others having claims against the estate of Angelina Ida Walpole, known as Angel Walpole, formerly of 86 Marine-parade, but late of 115 Ruskin-street, Elwood, in the State of Victoria, spinster, deceased (who died on 10th January, 1952), are required to send particulars of their claims to The Union Trustee Company of Australia Limited, the registered office of which is situate at 333 Collins-street, Melbourne, in the said State, by the 23rd day of July, 1952, after which date it will distribute the assets, having regard only to the claims of which it then has notice.

MADDEN, BUTLER, ELDER, & GRAHAM, 406 Collins-street, Melbourne. 1120

CREDITORS, next of kin, and others having claims in respect of the estate of James Frederick Sindrey, late of 1 Yarrbat-avenue, Balwyn, gentleman, deceased (who died on the 28th day of February, 1952), are to send particulars of their claims to The Trustees, Executors, and Agency Company Limited, of 401 Collins-street, Melbourne, by the 10th day of August, 1952, after which date it will distribute the assets of the estate, having regard only to the claims of which it then has notice.

HENDERSON & BALL, solicitors, 430 Little Collins-street, Melbourne. 1118

In the Supreme Court of the State of Victoria.—*Fi. Fa.*

NOTICE is hereby given that, under and by virtue of certain process issued out of the Supreme Court of the State of Victoria, and directed to the Sheriff, requiring him to levy certain moneys of the real and personal estate of Clarence Sealey Bell, whose last known place of address was at Wycheproof, Victoria, gentleman, the said Sheriff will, on Monday, the 30th day of June, 1952, at the hour of Twelve o'clock noon, cause to be sold at the Police Station, Mornington (unless the said process shall have been previously satisfied or the said Sheriff be otherwise stayed):—

All the right, title, estate, and interest (if any) of the said Clarence Sealey Bell, in and to all that piece of land, being lot 336 on plan of subdivision No. 19188, lodged in the Office of Titles, and being part of Crown portion 2, Parish of Nepean, County of Mornington, entered in the register book, volume 7355, folio 1470814.

N.B.—Terms: Cash. No cheques taken.

Dated at Melbourne this 16th day of May, 1952.

1113 FRANCIS H. TUCKER, Sheriff's Officer.

IMPOUNDINGS.

BANNOCKBURN.—Impounded in Bannockburn Pound, by Ranger.

1 brown gelding, hind feet white, star on forehead, no visible brand

If not claimed and expenses paid, to be sold on 28th May, 1952.

1047—8/8 J. L. DAVIES,
Poundkeeper.

BERWICK.—Impounded in Berwick Pound, by Ranger.

1 bay pony mare, aged, no visible brand

If not claimed and expenses paid, to be sold on 6th June, 1952.

1099—6/6 P. E. ALLISON,
Poundkeeper.

CAMPBELLFIELD.—Impounded in Campbellfield Pound.

1 brown gelding, white legs, no visible brand

1 brown mare, no visible brand, strap on neck

If not claimed and expenses paid, to be sold on 5th June, 1952.

1128—7/7 E. F. SMILEY,
Shire Secretary.

COBURG.—Impounded in Coburg Pound.

1 light-bay gelding, white blaze, white stockings, no visible brand

If not claimed and expenses paid, to be sold on 4th June, 1952.

1129—7/7 E. S. McNABB,
Poundkeeper.

DROMANA.—Impounded in Dromana Pound.

1 red steer, 2 notches out of ear, no visible brand

1 roan steer, short tail, no visible brand

1 red and white steer, notch out of near ear, small notch out of off ear, no visible brand

1 red steer, white face, big notch out of near ear, no visible brand

1 red steer, part white face, big notch and small notch out of near ear, broken horn, no visible brand

If not claimed and expenses paid, to be sold on 5th June, 1952.

1102—14/1 J. McCUBBIN,
Poundkeeper.

FERN TREE GULLY.—Impounded in Fern Tree Gully Pound, by Shire Ranger.

1 iron-grey gelding, about 15 hands, scar on off hind fetlock, no visible brand, halter and rug on

1 bay pony gelding, about 14 hands, star and snip, white feet, no visible brand

If not claimed and expenses paid, to be sold on 5th June, 1952.

1131—10/10 A. DINSDALE,
Poundkeeper.

HEIDELBERG.—Impounded in Heidelberg Pound.

1 black draught gelding, aged, one hind sock white, white-blaze on face, short tail, losing hair, unshod, no visible brand

If not claimed and expenses paid, to be sold on 4th July, 1952.

1097—8/8 W. R. SMALL,
Poundkeeper.

LAKE BENETOOK.—Impounded in Lake Benetook (Mildura) Pound.

1 dark-brown draught gelding, star and snip, hind feet part white, no visible brand

If not claimed and expenses paid, to be sold on 5th June, 1952.

1127—8/8 S. C. JESSOP,
Poundkeeper.

LANCEFIELD.—Impounded in Lancefield Pound, from Romsey, by Shire Ranger.

1 dark-bay gelding, star on forehead, white above near hind hoof, no visible brand

If not claimed and expenses paid, to be sold on 6th June, 1952.

1044—8/8 G. D. WALKER,
Poundkeeper.

MULGRAVE.—Impounded in Mulgrave Pound.

1 bay gelding, delivery sort, hind feet white, star, no visible brand

1 bay or brown gelding, hack, black points, star, no visible brand

1 brown pony gelding, near hind foot white, blind off eye, no visible brand

If not claimed and expenses paid, to be sold on 5th June, 1952.

1096—11/11 R. LAMBERTON,
Poundkeeper.

PORTLAND.—Impounded in Portland Pound, from streets, on 12th May, 1952.

1 draught bay horse, white face, hind legs white to knees, no visible brand

If not claimed and expenses paid, to be sold on 6th June, 1952.

1098—8/8 J. E. FARNHAM,
Poundkeeper.

RED CLIFFS.—Impounded in Red Cliffs Pound.

1 bay draught mare, blazed face, hind feet white, no visible brand

1 bay draught mare, star and snip, two hind feet and near front foot white, no visible brand

If not claimed and expenses paid, to be sold on 5th June, 1952.

1100—9/9 J. HERAUD,
Poundkeeper.

SHEPPARTON.—Impounded in Shepparton Pound.

1 Border Leicester two-tooth lamb, no visible brand

1 crossbred ram lamb, no visible brand

If not claimed and expenses paid, to be sold on 5th June, 1952.

1130—7/7 G. F. WALTERS,
Poundkeeper.

STRATFORD.—Impounded in Stratford Pound, on 15th May, 1952, by Herdsman, for trespass South and East Ridings.

1 chestnut mare, star on forehead, no visible brand

1 black gelding, white off hind foot, no visible brand

1 Comeback wether, like black B near shoulder

If not claimed and expenses paid, to be sold on 16th June, 1952.

1103—10/10 C. J. BOCK,
Acting Poundkeeper.

TRARALGON.—Impounded in Traralgon Pound, by Road Ranger, from Shire Roads, on 12th May, 1952.

1 light-bay gelding hack, light L on near shoulder

1 dark-bay delivery mare, no visible brand

If not claimed and expenses paid, to be sold on 9th June, 1952.

1132—8/8 ADAM WILSON,
Poundkeeper.

WARRNAMBOOL.—Impounded in Warrnambool Pound.

1 red and white or yellow and white heifer, no visible brand
If not claimed and expenses paid, to be sold on 28th May, 1952.

M. STONEHOUSE,
1116—6/6 Poundkeeper.

WILLAURA.—Impounded in Willaura Pound, on 13th May, 1952.

1 dark-bay gelding pony, no visible brand
If not claimed and expenses paid, to be sold on 5th June, 1952.

A. A. REID,
1062—7/7 Poundkeeper.

STATE ACTS, 1951.

COPIES of the following Acts of Parliament of Victoria may be obtained at the Government Printing Office, or from any bookseller, at the price set opposite to each:—

No.	Price. s. d.
5528. Consolidated Revenue ..	0 6
5529. State Electricity Commission (Overdraft) ..	0 6
5530. Local Government (Enrolment) ..	0 6
5531. Crimes (Reformatory Prisons) ..	0 6
5532. The Geelong Gas Company's ..	0 6
5533. Railways (Amendment) ..	0 6
5534. Poisons ..	0 6
5535. Select Committee (Egg and Egg Pulp) ..	0 6
5536. Coal Mining Industry (Long-service Leave) ..	0 6
5537. Education (Amendment) ..	0 6
5538. Friendly Societies ..	0 6
5539. State Development ..	0 6
5540. Stamps (Cheques) ..	0 6
5541. Public Service ..	0 9
5542. Country Fire Authority (Financial) ..	0 6
5543. Consolidated Revenue ..	0 6
5544. Coal Mine Workers' Pensions (Contributions) ..	0 6
5545. Vermin and Noxious Weeds (Financial) ..	0 6
5546. Medical (Temporary Registration) ..	0 6
5547. Consolidated Revenue ..	0 6
5548. Railways (Furlough) ..	0 6
5549. Police Regulation ..	0 6
5550. Milk Board ..	1 0
5551. Bendigo (Rosalind Park) Lands ..	0 9
5552. Railways Dismantling ..	0 6
5553. Transfer of Land (Forgeries) ..	0 6
5554. Newport "A" Power Station ..	0 6
5555. Local Government (Overdrafts) ..	0 6
5556. Marketing of Primary Products (Tomatoes) ..	1 0
5557. Winchelsea Coal Mine ..	0 6
5558. Special Funds (Amendment) ..	1 3
5559. Transport ..	0 6
5560. Marine (Amendment) ..	0 6
5561. Portland Harbor Trust (Amendment) ..	0 6
5562. Transport Regulation Board ..	0 6
5563. Imported Materials Loan and Application ..	0 6
5564. Co-operative Housing Societies (Amendment) ..	0 6
5565. Egg and Egg Pulp Marketing Board ..	0 9
5566. Stamps (Betting Tax) ..	0 6
5567. Land Tax ..	0 6
5568. Consolidated Revenue ..	0 6
5569. Transport Regulation (Fees) ..	0 6
5570. Factories and Shops (Registration Fees) ..	0 9
5571. Soldier Settlement ..	0 6
5572. Marine (Pilots Rates) ..	0 9
5573. Water (Amendment) ..	1 9
5574. Latrobe Valley Drainage ..	0 6
5575. Grace Joel Scholarship ..	0 6
5576. Building Operations and Building Materials ..	0 6
5577. Benefit Associations ..	1 6
5578. Public Account ..	1 0
5579. University ..	0 6
5580. Prices Regulation (Amendment) ..	0 6
5581. Stamps (Duties) ..	0 6
5582. Gippsland Railway (Duplication and Re-grading) Extension ..	0 6
5583. Motor Car (Registration Fees) ..	0 6
5584. Licensing (Fees) ..	0 9
5585. Land (Development Leases) ..	0 6
5586. Parliamentary Salaries ..	0 6
5587. Parliamentary Contributory Retirement Fund ..	0 6
5588. State Forests Loan Application ..	1 0
5589. Water Supply Loan Application ..	1 0
5590. Administration and Probate (Estates) ..	1 6

STATE ACTS, 1951.—continued.

No.	Price. s. d.
5591. Kerang and Koondrook Tramway ..	0 6
5592. Ballarat Gas Company's ..	0 6
5593. Revocation and Excision of Crown Reservations ..	1 3
5594. Wrongs (Contributory Negligence) ..	0 6
5595. Local Government (Imported Houses) ..	0 6
5596. Woorayl (Unimproved Rating Poll) ..	0 6
5597. Health (Radiological Examinations) ..	0 6
5598. Melbourne Harbor Trust ..	0 6
5599. Friendly Societies (Amendment) ..	1 0
5600. Railway Loan Application ..	3 3
5601. Workers Compensation ..	0 9
5602. Statute Law Revision ..	0 6
5603. Revenue Deficit Funding ..	0 6
5604. Solicitor-General ..	0 6
5605. Wheat Industry Stabilization (Amendment) ..	0 6
5606. Local Government (Warrnambool) ..	0 9
5607. Geelong Harbor Trust (Amendment) ..	0 6
5608. Justices (Service of Process) ..	0 6
5609. Melbourne and Metropolitan Board of Works ..	0 6
(Borrowing Powers) ..	2 0
5610. Firearms ..	0 6
5611. Licensing (Mildura) ..	0 9
5612. Marketing of Primary Products (Egg and Egg Pulp) ..	0 6
5613. Lands (Charitable Trusts) ..	0 9
5614. Melbourne Cricket Ground ..	0 6
5615. Judges and Public Officers Salaries ..	3 0
5616. Motor Car ..	0 6
5617. Firearms Offences ..	0 6
5618. Public Works Loan Application ..	4 3
5619. Appropriation of Revenue ..	

J. J. GOURLEY,
Government Printer.

AGENTS FOR THE "VICTORIA GOVERNMENT GAZETTE."

THE following have been appointed agents to receive Advertisements and Subscriptions for the *Victoria Government Gazette*:—

ARMSTRONG'S AGENCY, 143 Queen-street, Melbourne.
ARMSTRONG BROS., Kyneton.
MESSRS. ARNALL & JACKSON, 115 Barkly-street, West Brunswick.
MR. M. R. BADE, Tobacconist, Sturt-street, Ballarat.
MR. WM. DAVIS, Mildura.
A. J. DIGBY (B. S. and N. W. CASH), Main-street, Bairnsdale.
EDGAR'S NEWS AGENCY, Hargreaves-street, Bendigo.
EDGAR'S NEWS AGENCY, 53 Murphy-street, Wangaratta.
H. E. EVERY & SON, 42 Fryers-street, Shepparton.
MESSRS. HENRY FRANKS & CO., Booksellers and Stationers, Market-square, Geelong.
MESSRS. GORDON & GOTCH, News Agents, 511 Little Collins-street, Melbourne; and corner Barrack and Clarence streets, Sydney.
A. C. HAMPTON, 243 Mitchell-street, Bendigo.
MESSRS. HARSTON, PARTRIDGE, & CO., 455 Little Collins-street, Melbourne.
MR. C. F. LATIMER, News Agent, Casterton.
MR. F. T. MCCORMICK, Nunn-street, Benalla.
MESSRS. H. PAYNE & R. N. LOWE, 4 View Point, Bendigo.
MESSRS. R. H. & W. M. PETTY, News Agent, Wangaratta.
J. PURDIE & CO., 138 Moorabool-street, Geelong.
MESSRS. A. S. RICHARDSON and T. C. GARDNER, trading as The Mercantile Exchange, 380 Collins-street, Melbourne.
ROBERTSON & MULLEN LTD., Elizabeth-street, Melbourne.
SALE AUTHORIZED NEWSAGENCY, Sale.
R. & A. SMALLMAN, News Agents, Toora.
MESSRS. SMITH & DUNNON, Hamilton.
TRAINOR & McBRIDE, 246 Wyndham-street, Shepparton.
A copy of the *Gazette* filed at each place for public reference.

PUBLICATION OF OFFICIAL MATTER.

ATTENTION is invited to the following procedure in relation to the publication of official matter in the *Government Gazette*.—

1. *Matter submitted to the Executive Council.*

Matter submitted to the Executive Council which requires gazettal will normally be published in the issue of the following week.

Where urgent gazettal is required, special arrangements should be made with the *Gazette Officer*.

Publication will be facilitated by the submission of carbon copies for the use of the *Gazette Officer*.

2. *Other matter.*

(a) All other matter duly certified by a responsible officer for publication should be lodged with the *Gazette Officer* not later than half-past Ten a.m. on Tuesday.

(b) Lengthy or involved notices should be forwarded several days before publication.

(c) Proofs, which will be supplied only when specifically requested, or at the direction of the *Gazette Officer*, should be returned promptly to avoid delay in publication.

(d) No additions or amendments to matter for publication will be accepted by telephone.

THE "VICTORIA GOVERNMENT GAZETTE."

SUBSCRIPTIONS.—The subscription, including postage, is £2 5s. per annum, £1 2s. 6d. half-yearly, or 11s. 3d. per quarter, payable in advance.

Subscriptions are required to commence and terminate with a month.

A lesser period than three months cannot be subscribed for.

Subscribers do not receive the Acts of Parliament with the GAZETTE.

ADVERTISEMENTS are charged at the rate of 1s. 1d. per line single column, and 2s. 2d. per line double column.

The title (£5 Reward, Dissolution of Partnerships, &c.) forms one or more lines as a heading.

On an average, ten words make a line.

Every signature must likewise be counted as a line.

The final words of a paragraph, though only portion of a line, must be counted as one line.

SIGNATURES (in particular) and proper names must be written very plainly in the text; ONE SIDE ONLY of each slip of paper should be WRITTEN UPON.

ALL COMMUNICATIONS should be addressed to "The Government Printer, Melbourne."

ALL DOCUMENTS illegibly written will be returned unpublished, and, where brands occur unprovided for by the ordinary letters of the alphabet, a worded explanatory description must be furnished.

THE VICTORIA GOVERNMENT GAZETTE is published on WEDNESDAY EVENING in each week, and Notices for insertion will be received by the Government Printer at or before Two p.m. at ordinary rates, and late advertisements between Two p.m. and Five p.m. at double rates on the day preceding the day of publication.

Single copies of the VICTORIA GOVERNMENT GAZETTE are Nine pence, posted One shilling, each.

No GAZETTES prior to January, 1942, in stock.

***ALL PAYMENTS ARE REQUIRED IN ADVANCE.—Remittances should be made by postal note, money order, or draft in favour of the Government Printer. Advertisements unaccompanied by a remittance sufficient to cover the cost of insertion will be returned unpublished.

CONTENTS.

	PAGE
Acts of Parliament on sale at the Government Printing Office	2511
Appointments	2472
Auction Sales Act	2477
Business Agents Act 1930	2475
Contracts	2485
Country Roads Board	2492
Courts	2488
Estates of Deceased Persons	2473
Government Notices	2473
Impoundings	2510
Lands	2494
Levee at Parliament House	2471
Notice to Mariners	2477
Orders in Council	2490
Private Advertisements	2502
Proclamations	2469
Public Half-Holiday	2471
Public Service Notices	2498
Queen's Birthday Holiday	2471
Real Estate Agents Act	2476
Resignations	2473
Rules of the Supreme Court	2484
State Rivers and Water Supply Commission	2474
Tenders	2501
Transport Regulation Board—Public Hearings	2480
Waterworks Trusts	2488

DETERMINATION OF THE BREAD TRADE BOARD.

NOTE.

A notice of appeal to the Industrial Appeals Court has been lodged against Clause 17 of the Determination.

Section 22 (2), Act 4874, provides that, when an appeal is made in accordance with that Act, the Determination or part thereof appealed against shall not come into operation until the appeal has been dealt with by the Court.

4208/52.

HOURS OF WORK. (See Clause 17. Limitation of Hours of Employment.)

3. That the number of hours to be worked on each day (including the time spent at the doughmaking necessary for such day's work) shall be:—

	Apprentices.	Other Employees.
Ordinary days	7 hours	7 hours
Double days	9 "	10 "
Treble days	9 "	10 "

OVERTIME.

4. (a) That any employee (other than an apprentice) who works either—
 (i) for any time in excess of the number of hours fixed in clause 3, or alternatively
 (ii) during any week for any time in excess of 40 hours,
 shall be paid for such extra time at the wages rate of double time.

(b) Any apprentice who works for any time in excess of seven hours on an ordinary night or nine hours on any other night shall be paid by the employer for such extra time at the rate of time and a half, calculated on the same rate of pay as the employer may for the time being be obliged to pay to journeymen employed by him in the same trade. Provided, however, that any apprentice during the last year of his apprenticeship may be required to work up to ten hours on a night other than an ordinary night at ordinary rate of pay.

WEEKLY HOURS.

5. That the number of hours to constitute an ordinary week's work shall be 40.

TIME RATE.

6. (a) That any person employed on time wages for less than the number of hours fixed for an ordinary week's work shall be paid, for time worked up to 20 hours, at the ordinary wages rate with an addition of 33 per centum.

For time worked beyond the 20 hours aforesaid, he shall be paid the ordinary wages rate up to but not exceeding the rate prescribed by this Determination for an ordinary week's work, together with any overtime rate which is applicable.

(b) In addition to any other rate to which he is entitled, any person employed for not more than 20 hours in any one week shall be paid, in respect of each night he is employed, fares from the Trades Hall, Melbourne, to his place of employment and return to the Trades Hall, Melbourne, by the cheapest means of regular rail, tram, or bus service available to him at the times of beginning or ending work as the case may be.

This shall include the fare charged by any available all-night service to employees travelling outside the times of ordinary services.

Provided that this sub-clause shall apply only to work done within the Metropolitan District as defined in the Factories and Shops Acts and the Orders in Council thereunder.

SPECIAL RATES FOR PUBLIC HOLIDAYS.

7. (a) That payment for all work done on New Year's Day, Australia Day, Anzac Day, Good Friday, Easter Monday, Labour Day, Queen's Birthday, Christmas Day, or Boxing Day, shall be at the rate of double time; but if by Act of Parliament or Proclamation any other day be substituted for any of the abovenamed holidays, the special rate shall be payable only for work done on the day so substituted.

(b) When two or more holidays as provided for in sub-clause (a) hereof occur in any one week, an employee shall be paid a full week's wages in addition to any penalty rates to which he may be entitled in such week; provided that any employee covered by this sub-clause who loses time during such week without the approval of his employer, shall be paid pro-rata for the work performed by him in such week.

UNION REPRESENTATIVE.

8. That the Secretary or the Assistant Secretary of the Operative Bakers' Union of Victoria shall have the right of entry to any bakehouse during the hours when such bakehouse is in use, shall be permitted to inspect the time-book and conditions relating to the persons employed therein and interview employees where breaches or suspected breaches of this Determination are occurring or suspected of occurring.

DEFINITIONS.

9. (a) "Foreman" shall mean a person in charge of a bakehouse. No person shall be classed as a foreman unless he is a tradesman, and is present during substantially the whole of the working hours.

(b) "Double day" shall mean a day on which bread is baked to supply all the employer's customers for two days so as to obviate the necessity for any work being done on the following day.

(c) "Treble day" shall mean a day on which bread is baked to supply all the employer's customers for three or more days so as to obviate the necessity for any work being done on the following two days.

(d) The making of bread shall be deemed to mean each of the following acts:—

- (i) the dividing of bread dough;
- (ii) the weighing of bread dough;
- (iii) the kneading or moulding of bread dough;
- (iv) the placing of bread dough in boxes or tins or on trays.

(e) The baking of bread shall be deemed to mean:—

- (i) the setting of dough in the oven;
- (ii) the withdrawal of bread from the oven.

ANNUAL HOLIDAY.

10. (a) The annual holiday shall be as prescribed by the provisions of the *Factories and Shops (Annual Holidays) Act 1946* and any amendments which may be made thereto from time to time.

(b) Where a public holiday mentioned in clause 7 occurs during any period of an annual holiday taken by an employee the period of the holiday shall be increased by one day in respect of that public holiday.

SICK LEAVE.

11. (a) Any employee who, having had at least three months' service with the same employer, is absent from duty as a result of personal ill health or accident shall be entitled to sick pay as follows:—

- (i) During the first year—3½ hours' ordinary pay for each complete month of service.
- (ii) During any subsequent year of service—40 hours' ordinary pay.

Provided that, in either case such employee produces or forwards within 48 hours of the commencement of such absence evidence satisfactory to the employer that his or her non-attendance was due to personal ill health or accident necessitating such absence.

(b) If the full period of sick leave as prescribed above is not taken in any year such portion as is not taken shall, provided an employee remains in the service of the one employer, or any successor of such employer, be cumulative from year to year. For the purposes of this sub-clause service prior to the 1st June, 1949, shall be disregarded.

REST PERIODS.

12. That on double and treble days, employees shall be allowed two rest periods of ten minutes each which shall be counted as part of time worked. One of such rest periods shall be taken before the meal interval, and the other rest period shall be taken after the meal interval.

MEAL INTERVAL.

13. That a meal interval of not more than thirty minutes shall be allowed after the completion of not less than 2½ hours' work and not more than 5 hours' work.

CONTINUITY OF WORK.

14. The work of each employee (except a doughmaker) on each day or shift, shall be continuous with the customary break for a meal.

LAUNDERING AND/OR MAINTENANCE OF WORKING CLOTHES.

15. An employee who works for more than 20 hours in any week for the same employer shall be paid an allowance of four shillings per week towards the cost of laundering and/or maintenance of working clothes; provided an employee who works for less than 20 hours in any week shall be paid ninepence for each night he is employed, with a maximum of 4s. per week.

CHANGING ROOMS, LOCKERS, AND WASHING FACILITIES.

16. Suitable changing rooms lockers, and washing facilities including hot and cold showers, shall be provided by the employer where there are more than two employees.

LIMITATION OF HOURS OF EMPLOYMENT.

17. No person shall be employed at bread making or baking, as defined in clause 9 hereof, outside the hours specified hereunder, viz. :—

Type of Week.	Sunday.	Monday.	Tuesday.	Wednesday.	Thursday.	Friday.	Saturday.
1. Ordinary week, i.e., a week in which no public holiday occurs during that week or on the following Monday	..	4 a.m. to 4 p.m.	5 a.m. to 5 p.m.	5 a.m. to 5 p.m.	5 a.m. to 5 p.m.	Midnight Thursday to 2 p.m. Friday	..
2. The week previous to a week in which Monday is a public holiday	..	4 a.m. to 4 p.m.	5 a.m. to 5 p.m.	5 a.m. to 5 p.m.	5 a.m. to 5 p.m.	4 a.m. to 4 p.m., 10 p.m. to Midnight	Midnight Friday to noon Saturday
3. Week in which Monday is a public holiday	4 a.m. to 4 p.m.	5 a.m. to 5 p.m.	5 a.m. to 5 p.m.	Midnight Thursday to 2 p.m. Friday	..
4. Week in which Tuesday is a single public holiday	..	Midnight Sunday to noon Monday	..	4 a.m. to 4 p.m.	5 a.m. to 5 p.m.	Midnight Thursday to 2 p.m. Friday	..
5. Week in which Wednesday is a single public holiday	..	4 a.m. to 4 p.m.	Midnight Monday to noon Tuesday	..	4 a.m. to 4 p.m.	Midnight Thursday to 2 p.m. Friday	..
6. Week in which Thursday is a single public holiday	..	4 a.m. to 4 p.m.	5 a.m. to 5 p.m.	Midnight Tuesday to noon Wednesday	..	Midnight Thursday to 2 p.m. Friday	..
7. Week in which Friday is a single public holiday and is not followed by a Monday public holiday	..	4 a.m. to 4 p.m.	5 a.m. to 5 p.m.	5 a.m. to 5 p.m.	Midnight Wednesday to noon Thursday	..	Midnight Friday to noon Saturday
8. Week in which Good Friday occurs	..	4 a.m. to 4 p.m.	5 a.m. to 5 p.m.	5 a.m. to 5 p.m.	Midnight Wednesday to noon Thursday	10 p.m. to midnight	Midnight Friday to noon Saturday
9. Week which follows Easter week-end	4 a.m. to 4 p.m.	5 a.m. to 5 p.m.	5 a.m. to 5 p.m.	Midnight Thursday to 2 p.m. Friday	..
10. Week in which Saturday is a public holiday	..	4 a.m. to 4 p.m.	5 a.m. to 5 p.m.	5 a.m. to 5 p.m.	5 a.m. to 5 p.m.	Midnight Thursday to 2 p.m. Friday	..
11. The week previous to a week in which Monday and Tuesday are public holidays	..	4 a.m. to 4 p.m.	5 a.m. to 5 p.m.	5 a.m. to 5 p.m.	5 a.m. to 5 p.m.	4 a.m. to 4 p.m., 10 p.m. to midnight	Midnight Friday to noon Saturday
12. Week in which Monday and Tuesday are public holidays	4 a.m. to 4 p.m.	5 a.m. to 5 p.m.	Midnight Thursday to 2 p.m. Friday	..
13. Week in which Tuesday and Wednesday are public holidays	10 p.m. to midnight	Midnight Sunday to noon Monday	4 a.m. to 4 p.m.	Midnight Thursday to 2 p.m. Friday	..
14. Week in which Wednesday and Thursday are public holidays	..	4 a.m. to 4 p.m., 10 p.m. to midnight	Midnight Monday to noon Tuesday	Midnight Thursday to 2 p.m. Friday	..
15. Week in which Thursday and Friday are public holidays	..	4 a.m. to 4 p.m.	5 a.m. to 5 p.m., 10 p.m. to midnight	Midnight Tuesday to noon Wednesday	Midnight Friday to noon Saturday

LIMITATION OF HOURS OF EMPLOYMENT—continued.

Type of Week.	Sunday.	Monday.	Tuesday.	Wednesday.	Thursday.	Friday.	Saturday.
16. Week in which Friday and Saturday are public holidays	..	4 a.m. to 4 p.m.	5 a.m. to 5 p.m.	5 a.m. to 5 p.m., 10 p.m. to midnight	Midnight Wednesday to noon Thursday
17. Week in which Saturday and the Monday in the following week are public holidays	..	4 a.m. to 4 p.m.	5 a.m. to 5 p.m.	5 a.m. to 5 p.m.	5 a.m. to 5 p.m., 10 p.m. to Midnight	Midnight Thursday to noon Friday	..

Notwithstanding the provisions of 1, 2, 3, 6, 7 and 9, above for the period 17th April, 1952, to 30th September, 1952, the following shall apply :—

Type of Week.	Sunday.	Monday.	Tuesday.	Wednesday.	Thursday.	Friday.	Saturday.
1. Ordinary week, i.e., a week in which no public holiday occurs during that week or on the following Monday	..	Midnight Sunday to noon Monday	Midnight Monday to noon Tuesday	Midnight Tuesday to noon Wednesday	Midnight Wednesday to noon Thursday 8 p.m. to midnight	Midnight Thursday to 10 a.m. Friday	..
2. The week previous to a week in which Monday is a public holiday	..	Midnight Monday to noon Monday	Midnight Tuesday to noon Tuesday	Midnight Tuesday to noon Wednesday	Midnight Wednesday to noon Thursday	Midnight Thursday to noon Friday, 8 p.m. to midnight	Midnight Friday to 10 a.m. Saturday
3. Week in which Monday is a public holiday	Midnight Monday to noon Tuesday	Midnight Tuesday to noon Wednesday	Midnight Wednesday to noon Thursday, 8 p.m. to midnight	Midnight Thursday to 10 a.m. Friday	..
6. Week in which Thursday is a single public holiday	..	Midnight Sunday to noon Monday	Midnight Monday to noon Tuesday, 8 p.m. to midnight	Midnight Tuesday to 8 a.m. Wednesday	8 p.m. to midnight	Midnight Thursday to 10 a.m. Friday	..
7. Week in which Friday is a single public holiday and is not followed by a Monday public holiday	..	Midnight Sunday to noon Monday	Midnight Monday to noon Tuesday	Midnight Tuesday to noon Wednesday, 8 p.m. to midnight	Midnight Wednesday to 8 a.m. Thursday	8 p.m. midnight	Midnight Friday to 8 a.m. Saturday
9. Week which follows Easter week-end	Midnight Monday to noon Tuesday	Midnight Tuesday to noon Wednesday	Midnight Wednesday to noon Thursday, 8 p.m. to midnight	Midnight Thursday to 10 a.m. Friday	..

An employee required to work between the hours of midnight and 4 a.m. and midnight and 5 a.m. as the case may be, on ordinary days, and between the hours of 8 p.m. and midnight on a double or treble day, shall for each hour worked between such times be paid an additional 1s. per hour.

18

WITHIN THE AREA SET OUT IN NOTE (i) (b).

Apprentices.	Improvers.	Other Employees.
Per Week of 40 Hours.	Per Week of 40 Hours.	
s. d.	£ s. d.	
1st Year—	1st year } 12 3 7	Foremen or single hands .. 6s. 11d. per hour, or 276s. 8d. per week of 40 hours.
1st six months .. 64 2	2nd " }	
2nd " .. 66 2	3rd " }	Doughmakers 6s. 8½d. per hour, or 269s. 2d. per week of 40 hours.
2nd Year—	4th " }	
1st six months .. 69 9		
2nd " .. 79 6		
3rd Year—	PROPORTION (within any factory or place).	Makers or bakers of rye bread, Vienna bread, or rolls } 6s. 7½d. per hour, or 265s. 10d. per week of 40 hours
1st six months .. 90 5	One improver to every eight workers receiving not less than 265s. 10d. per week of 40 hours.	Persons not provided for elsewhere in this Determination }
2nd " .. 106 3		
4th Year—		
1st six months .. 124 7		
2nd " .. 145 3		
5th Year—		
1st six months .. 171 7		
2nd " .. 200 3		
and thereafter the minimum wage.		
PROPORTION.		
One apprentice to every three or fraction of three workers receiving not less than 265s. 10d. per week of 40 hours.		

OVERTIME.

19. (a) That any employee (other than an apprentice) who works in any week for any time in excess of 40 hours shall be paid for such extra time at the rate of time and a half.

(b) That any apprentice who works in any week for any time in excess of 40 hours shall be paid for such extra time at the rate of time and a half for the first four hours, and thereafter at the rate of double time.

WEEKLY HOURS.

20. That the number of hours to constitute an ordinary week's work shall be 40.

TIME RATE.

21. That any person employed on time wages for less than the number of hours fixed for an ordinary week's work shall be paid, for time worked up to 20 hours, at the ordinary wages rate with an addition of 33 per centum.

For time worked beyond the 20 hours aforesaid, he shall be paid the ordinary wages rate up to but not exceeding the rate prescribed by this Determination for an ordinary week's work.

UNION REPRESENTATIVE.

22. That the Secretary or the Assistant Secretary of the Operative Bakers' Union of Victoria shall have the right of entry to any bakehouse during the hours when such bakehouse is in use, shall be permitted to inspect the time-book and conditions relating to the persons employed therein, and interview employees where breaches or suspected breaches of this Determination are occurring or suspected of occurring.

SUNDAY WORK.

23. The Board determines, pursuant to the provisions of section 9, Act 4481, that, where a public holiday occurs upon a Tuesday bread may be made or baked on the preceding Sunday after the hour of 8 p.m.

SPECIAL RATES FOR PUBLIC HOLIDAYS.

24. (a) That double time shall be the rate payable for all work done on New Year's Day, Australia Day, Anzac Day, Good Friday, Easter Monday, Labour Day, Queen's Birthday, Christmas Day, or Boxing Day; but if by Act of Parliament or Proclamation any other day be substituted for any of the abovenamed holidays, the special rate shall be payable only for work done on the day so substituted.

(b) When two or more holidays as provided for in sub-clause (a) hereof occur in any one week, an employee shall be paid a full week's wages in addition to any penalty rates to which he may be entitled in such week; provided that any employee covered by this sub-clause who loses time during such week without the approval of his employer, shall be paid pro rata for the work performed by him in such week.

ANNUAL HOLIDAY.

25. (a) The annual holiday shall be as prescribed by the provisions of the *Factories and Shops (Annual Holidays) Act 1946*, and any amendment which may be made thereto from time to time.

(b) Where a public holiday mentioned in clause 24 occurs during any period of an annual holiday taken by an employee, the period of the holiday shall be increased by one day in respect of that public holiday.

SICK LEAVE.

26. (a) Any employee who, having had at least three months' service with the same employer, is absent from duty as a result of personal ill health or accident shall be entitled to sick pay as follows:—

(i) During the first year—3½ hours' ordinary pay for each complete month of service.

(ii) During any subsequent year of service—40 hours' ordinary pay.

Provided that, in either case such employee produces or forwards within 48 hours of the commencement of such absence evidence satisfactory to the employer that his or her non-attendance was due to personal ill health or accident necessitating such absence.

(b) If the full period of sick leave as prescribed above is not taken in any year such portion as is not taken shall, provided an employee remains in the service of the one employer, or any successor of such employer, be cumulative from year to year. For the purposes of this sub-clause service prior to the 1st June, 1949, shall be disregarded.

LIMITATION OF HOURS.

27. No bread of any kind shall be made or baked for trade or sale, whether in the form of loaves, rolls or any other form in any area to which Parts 2 and 3 of the Determination of the Bread Carters Board apply between the hour of twelve noon on the day immediately preceding any holiday prescribed by the said Determination in the said areas and the hour of six o'clock in the evening on such holiday.

MEAL INTERVAL.

28. That a meal interval of not more than thirty minutes shall be allowed after the completion of not less than 2½ hours' work and not more than 5 hours' work.

CONTINUITY OF WORK.

29. The work of each employee (except a doughmaker) on each day or shift, shall be continuous with the customary break for a meal.

LAUNDERING, AND/OR MAINTENANCE OF WORKING CLOTHES.

30. An employee who works for more than 20 hours in any week for the same employer, shall be paid an allowance of four shillings per week towards the cost of laundering and/or maintenance of working clothes, provided an employee who works for less than 20 hours in any week shall be paid ninepence for each night he is employed, with a maximum of 4s. per week.

CHANGING ROOMS, LOCKERS, AND WASHING FACILITIES.

31. Suitable changing rooms, lockers, and washing facilities including hot and cold showers, shall be provided by the employer where there are more than two employees.

DEFINITION.

32. "Foreman" shall mean a person in charge of a bakehouse. No person shall be classed as a foreman unless he is a tradesman, and is present during substantially the whole of the working hours.

P. A. RANGLES, J.P., Chairman.

J. V. WILLOX, Secretary.

Melbourne, 10th April, 1952.



VICTORIA GOVERNMENT GAZETTE.

Published by Authority.

[Registered at the General Post Office, Melbourne, for transmission by post as a newspaper.]

No. 402]

THURSDAY, MAY 22.

[1952

Factories and Shops Acts.

DETERMINATION OF THE BAG MAKERS BOARD.

NOTE.—This Determination applies to the whole of the State of Victoria.

IN accordance with the provisions of the Factories and Shops Acts, the Wages Board which since the 18th December, 1934, has had the power to determine the lowest prices or rates which may be paid to persons employed in making or repairing jute, hessian, or cotton bags, or in making or repairing wool packs, has made the following Determination, namely:—

1. That as from the beginning of the first pay period to commence in May, 1952, the last previous Determination of this Board shall be revoked and replaced by this Determination.

2.

IMPROVERS—MALE.							IMPROVERS AND JUVENILE WORKERS—FEMALES.						
Wages—Per Week of 40 Hours. Commencing Age.							Wages—Per Week of 40 Hours. Commencing Age.						
—	15 Years and under.	16 Years.	17 Years.	18 Years.	19 Years.	20 Years.	—	15 Years and under.	16 Years.	17 Years.	18 Years.	19 Years.	20 Years.
	s. d.	s. d.	s. d.	s. d.	s. d.	s. d.		s. d.	s. d.	s. d.	s. d.	s. d.	s. d.
1st 6 months	63 6	74 0	89 0	138 0	182 6	217 0	1st 6 months ..	65 0	76 6	90 6	106 6	117 6	132 0
2nd 6 months	74 0	89 0	138 0	182 6	217 0	..	2nd 6 months ..	76 6	90 6	106 6	117 6	132 0	..
2nd year ..	89 0	138 0	182 6	217 0	2nd year ..	90 6	106 6	117 6	132 0
3rd year ..	138 0	182 6	217 0	3rd year ..	106 6	117 6	132 0
4th year ..	182 6	217 0	4th year ..	117 6	132 0
5th year ..	217 0	5th year ..	132 0
PROPORTION.							PROPORTION.						
Males.							Female Improvers.						
One male improver to every three or fraction of three male workers receiving not less than 237s. per week of 40 hours.							Two female improvers to every six or fraction of six female workers receiving not less than 163s. 3d. per week of 40 hours.						
JUVENILE WORKERS.							JUVENILE WORKERS.						
Two juvenile workers to every six or fraction of six female workers receiving not less than 163s. 3d. per week of 40 hours.							Two juvenile workers to every six or fraction of six female workers receiving not less than 163s. 3d. per week of 40 hours.						
NOTE.—A juvenile worker is a female person under 21 years of age (other than an apprentice or an improver) employed in bag-making at machining, cutting, turning, folding, breaking-off, or flying.							NOTE.—A juvenile worker is a female person under 21 years of age (other than an apprentice or an improver) employed in bag-making at machining, cutting, turning, folding, breaking-off, or flying.						

OTHER EMPLOYEES.

										Per Week of 40 Hours.
<i>Males.</i>										s. d.
Combination bag-making machine attendant	237 0
Repairers by hand	237 0
Repairers by machine	237 0
Machinist on combination bag-making machine	224 0
All others	219 0
<i>Females.</i>										
Bag-making machinist	167 9
Repairers by hand	175 0
Repairers by machine	175 0
Persons over 21 years of age bag-making (hand or machine) without previous experience at the trade—										
1st 3 months	159 0
2nd 3 months	159 0
Persons over 21 years of age repairing (hand or machine) without previous experience at the trade—										
1st 3 months	159 0
All others	163 3

NOTE.—The Board determines that no person shall be employed as an apprentice.

(TIME OF BEGINNING AND ENDING WORK.

3. Time of beginning—

7.30 a.m. 12.30 p.m. on the day on which the half-holiday is observed locally.
7.30 a.m. 6 p.m. on the other five working days of the week.

Time of ending—

OVERTIME.

4. (a) All time worked outside the usual times of beginning and ending work in the establishment concerned shall be paid for as follows:—

(1) Time Workers.—At the rate of time and a half for the first four hours and double time thereafter.

(2) Pieceworkers shall be paid the ordinary piecework prices for work done and in addition thereto shall receive the following payments:—

(i) For the first four hours of overtime work an amount equal to one half the amount that a time worker would receive for working the same hours during ordinary working hours.

(ii) Thereafter an amount equal to the amount that a time worker would receive for working the same hours during ordinary working hours.

(b) In computing overtime each day's work shall stand alone.

(c) An employer may require any employee to work reasonable overtime at overtime rates and such employee shall work overtime in accordance with such requirement.

SUNDAYS AND PUBLIC HOLIDAYS.

5. That double time shall be paid for all work done on 'Sundays, New Year's Day, Australia Day, Good Friday, Easter Saturday, Easter Monday, Labour Day, Queen's Birthday, Christmas Day, and Boxing Day, and Boxing Day; but, if any other day be by Act of Parliament or Proclamation substituted for any of the above-named holidays, the special rate shall only be payable for work done on the day so substituted.

HOLIDAYS.

6. (a) All employees shall be entitled to the following holidays without any deduction in pay:—New Year's Day, Australia Day, Good Friday, Easter Saturday, Easter Monday, Labour Day, Queen's Birthday, Anzac Day Christmas Day, Boxing Day, and Fuel and Fodder Picnic Day (only those employed within the Metropolitan District as defined in the Factories and Shops Act and Order in Council thereunder). Provided that Melbourne Cup Day may be substituted for Queen's Birthday at the election of the employers.

Provided further, that in any industry or establishment in which a Picnic Day is observed for the majority of the employee on a working day, such day shall be regarded as the holiday in lieu of the above-mentioned Picnic Day.

(b) An employee absent from his or her employment on the working day or part of the working day before or after a holiday without reasonable cause, or without the employer's consent shall not be entitled to payment for such holiday.

(c) Piece-Workers.—All piece-workers shall be entitled to the same holidays as are granted to time-workers and they shall be paid for such holidays the amount for each holiday based on time wages as set out in this Determination.

ANNUAL HOLIDAY.

7. The annual holiday shall be as prescribed by the provisions of the *Factories and Shops (Annual Holidays) Act 1946*, No. 5111, and any amendments which may be made thereto from time to time.

SICK LEAVE

8. (a) Any employee who, having had at least three months' service with the same employer, is absent from duty as a result of personal ill health shall be entitled to sick pay as follows:—

(i) During the first year—3½ hours' ordinary pay for each complete month of service.

(ii) During any subsequent year of service—40 hours' ordinary pay.

Provided that, in either case such employee produces or forwards within 24 hours of the commencement of such absence evidence satisfactory to the employer that his or her non-attendance was due to personal ill health necessitating such absence.

(b) If the full period of sick leave as prescribed above is not taken in any year such portion as is not taken shall, provided an employee remains in the service of the one employer, or any successor of such employer, be cumulative from year to year. For the purposes of this sub-clause, service prior to the 1st September, 1949, shall be disregarded providing that any accumulated sick leave (not exceeding 80 hours of working time) standing to the credit of the employee on the 1st September, 1951, shall not be reduced by virtue of the provisions of this sub-clause.

REST PERIOD FOR FEMALES.

9. A rest period of ten minutes, between 9.30 a.m. and 10.30 a.m., and between 2.30 p.m. and 3.30 p.m. each day shall be given to all female employees, without deduction of pay.

MEAL MONEY.

10. Any employee required to work overtime for more than one and a half hours after the usual finishing time shall either be supplied with a meal by the employer or be paid 3s. 6d. as meal money.

TERMS OF EMPLOYMENT.

11. An employee willing, ready and available for work shall be paid the full weekly wage fixed herein. To terminate employment one week's notice shall be given on either side at any time during the week or one week's wages shall be paid or forfeited, as the case may be. This shall not effect the right of the employer to dismiss any employee without notice for malingering, inefficiency, neglect of duty or misconduct, and in such cases [the wages shall be paid up to the time of dismissal only or to deduct payment for any day or part of a day [the employee cannot be usefully employed because of any strike or through any breakdown of machinery or any stoppage of work by any cause for which the employer cannot reasonably be held responsible.

EMERGENCY PROVISIONS.

11A. Notwithstanding anything elsewhere contained in this Determination, the following provisions shall apply in the case of an employer who is subjected to restriction or rationing in the use of electric energy and/or coal gas and/or the emergency disconnection thereof in accordance with orders or regulations approved by the appropriate lawful authority.

- (i) If by reason of such restriction or rationing or emergency disconnection he is unable usefully to employ an employee for the whole or part of any day, he may deduct from the wages of that employee payment for any part of the day such employee cannot be usefully employed provided that—
 - (1) if an employer requires the employee to attend for work but is not able to employ him usefully the employee shall be entitled to be paid for two hours' work;
 - (2) where an employee commences work he shall be entitled to be paid for four hours' work;
- (ii) He may require any day worker to perform his ordinary hours of work (or any such ordinary hours of work) at any time on any day other than on a Sunday on the basis of 40 hours per week. The following rates of pay shall apply for such work—
 - (1) for work performed on Mondays to Fridays from 7 a.m. to 5.30 p.m. and on Saturdays from 7 a.m. to noon—ordinary time;
 - (2) for work performed between noon and midnight on Saturdays—ordinary rates plus 25 per cent;
 - (3) for work performed at all other times other than on a Sunday—ordinary rates plus 10 per cent.
- (iii) He may alter the time at which meal breaks are usually taken and/or the duration of them, in order to avoid or mitigate the effects of such interference, without being liable to pay penalty rates for work done during the normal meal breaks; provided that the commencing time of any meal break is not made more than one hour earlier or later than usual and that a meal break of at least twenty minutes is allowed; and provided also that the employer shall, whenever it is practicable, consult with the representative of the Union or Unions before acting under this paragraph.

Notwithstanding anything elsewhere contained in this Determination, the provisions of this clause shall also apply (*mutatis mutandis*) in the case of an employer who uses auxiliary power plant for the purpose of providing employment for his employees whilst such restriction or rationing or emergency disconnection is in force and who—

- (i) is unable usefully to employ an employee for the whole of any day by reason of a breakdown in such plant through no fault of his own; or
- (ii) because of the inability of the auxiliary power plant to meet the normal demands for power—
 - (1) finds it necessary to require any employee to perform his ordinary hours of work (or any of such ordinary hours of work) outside the hours normally worked by such employee; or
 - (2) finds it necessary to alter the time at which meal breaks are usually taken and/or the duration of them.

RIGHT OF ENTRY OF UNION OFFICIAL.

12. The Secretary of the Federated Fodder and Fuel Trades' Industrial Union shall have the right to enter, during the mid-day meal hour, the portion of any employer's establishment in which any of the classes of labour covered by this Determination are done, for the purpose of interviewing employees on legitimate Union business.

PIECE-WORK.

13. The lowest piece-work rates to be paid to any person for doing work of the description referred to in the following Schedule shall be—

Machine repairing wool packs (employer to provide twine)	2d. each.		
Machine repairing first selection washed sugar bags, by darning (employer to provide twine)	4½d. per dozen.		
Machine repairing washed sugar bags (employer to provide twine)	5½d. "		
Machine repairing ordinary bags (employer to provide twine)	4½d. "		
Machine repairing mill or coal bags (employer to provide twine)	11d. "		
Machine repairing uncleaned lime or hide bags—i.e., bags which have not been through any cleaning process such as a mechanical cleaner or by washing (employer to provide twine)	11d. "	Plus 10 per cent.	With 185½ per cent. added.
Machine repairers on piecework shall also be paid 1s. 9d. per hour for any time occupied in cleaning machines or cutting patches.			
Hand repairing ordinary bags (employee to provide twine)	10d. per dozen.		
Hand repairing mill, coal, lime, or hide bags (employee to provide twine)	1s. 6d. "		
Hand repairing wool packs (employee to provide twine)	4½d. each.		

PIECE-WORK WHICH MAY BE FIXED BY AN EMPLOYER.

14. The Board determines that any employer may fix and pay piece-work rates to any person employed at repairing by machine (employer to provide twine) or by hand (employee to provide twine) bags other than those for which the Board has fixed a piece-work rate, provided that such piece-worker shall be paid in any week, at least the amount payable to a time-worker performing the same class of work for the same number of hours as such piece-worker.

WAITING TIME.

15. All piece-workers kept waiting for work, or any materials, or for repair of machines shall be paid the hourly rate of the corresponding time-worker for such waiting time.

UNIFORMS.

16. Where the employer requires any female employee to wear a uniform, the employer shall supply such uniform free of cost to the employee.

PERIODICAL ADJUSTMENT OF WAGES.

17. The wages rates set out in clause 2 are based upon the following basic wage and, pursuant to the provisions of Section 21 of the *Factories and Shops Act 1934*, the Board hereby determines that such rates shall be automatically adjusted as prescribed by clause 18.

Provided that the piece-work prices shall be subject to adjustment according to the fluctuations in the basic wage on the following basis:—The percentage difference between 83s. (such amount being the rate provided for a Repairer by Machine—Male—in the Determination which came into force on the 2nd September, 1938), and the amount payable to a Repairer by Machine—Male—after adjustment as hereinbefore provided.

Basic Wage.

Place.	Basic Wage (Adjustable).	Index Number Set Assigned.
	£ s. d.	
Throughout the State	10 12 0	Melbourne

ADJUSTMENT OF BASIC WAGE.

18. (a) For the purposes of this Determination the expression "Commonwealth Statistician's 'all items' retail price index numbers" or any like expression means the numbers stated to be such index numbers in any document purporting, and not proved to be wrongly so purporting, to be printed by the Commonwealth Government Printer or to be signed by or on behalf of the Commonwealth Statistician.

(b) the beginning of the first pay period to commence in August, 1952, the amount of the basic wage shall be as prescribed in clause 17.

(c) During each future successive period beginning with the first pay period to commence in an August, a November a February, or a May, the amount of the basic wage shall be adjusted by the following method, namely, by multiplying the last published Commonwealth Statistician's "all items" retail price index number by the factor 103 taken to one place of decimals, the resultant whole number being the amount of the basic wage expressed in shillings, but, should the decimal number reach .5 or more the basic wage shall be taken to the next higher shilling.

(d) The wages rates for adult females are based on a basic wage being 75 per cent. of the basic wage for adult males calculated to the nearest 6d., half or less than half of 6d. to be disregarded. The wages rates for adult females shall be adjusted by increasing or decreasing such rates by the amount of the difference from time to time in the said basic wage for females.

(e) The wages of improvers and juvenile workers shall be the appropriate percentages as set out hereunder, such wages shall be calculated to the nearest 6d., half or less than half of 6d. to be disregarded.

IMPROVERS—MALE.							IMPROVERS AND JUVENILE WORKERS—FEMALES.						
Commencing Age.							Commencing Age.						
	15 Years and under.	16 Years.	17 Years.	18 Years.	19 Years.	20 Years.		15 Years and under.	16 Years.	17 Years.	18 Years.	19 Years.	20 Years.
	Percentage of Basic Wage.							Percentage of Female Basic Wage.					
1st 6 months	30	35	42	65	86	100 % + 5s.	1st 6 months..	41	48	57	67	74	83
2nd 6 months	35	42	65	86	100 % + 5s.		2nd 6 months	48	57	67	74	83	
2nd year ..	42	65	86	100 % + 5s.			2nd year ..	57	67	74	83		
3rd year ..	65	86	100 % + 5s.				3rd year ..	67	74	83			
4th year ..	86	100 % + 5s.					4th year ..	74	83				
5th year ..	100 % + 5s.						5th year ..	83					

P. A. RANDLES, J.P., Chairman.

J. V. WILLOX, Secretary.

Melbourne, 21st April, 1952.



VICTORIA GOVERNMENT GAZETTE.

Published by Authority.

[Registered at the General Post Office, Melbourne, for transmission by post as a newspaper.]

No. 403]

THURSDAY, MAY 22.

[1952

Factories and Shops Acts.

DETERMINATION OF A WAGES BOARD ADJUSTED PURSUANT TO SECTION 21 OF THE FACTORIES AND SHOPS ACT 1934 (No. 4275).

I, Henry Norman Jones, Acting Secretary for Labour, in pursuance of the powers conferred by the Factories and Shops Acts, hereby make and issue the following adjusted Determination of the Wages Board referred to hereunder showing adjusted rates and prices to operate from the beginning of the first pay period to commence in May, 1952.

Dated at Melbourne, this

20th day of May, 1952.

H. N. JONES,

Acting Secretary for Labour.

PRINTERS BOARD.

Clauses 2, 3 and 4 of the Determination published in *Government Gazette* No. 1244 of the 30th November, 1951, shall be replaced by the following clauses :—

2. ALL CLASSES OF WORKERS (OTHER THAN THOSE EMPLOYED IN DAILY NEWSPAPER OFFICES)—

First Column. Number of Rate.	Second Column. Description of Employment.	Third Column. Weekly Wage.
TABLE "A"—ADULT MALES.		£ s. d.
1	Machine compositor—that is, a person operating the keyboard of any class of slug-casting or type-setting machine (including time occupied in cleaning the machine and/or remedying defective working of machine)	14 0 6
2	Probationary machine compositor—	
	(a) For a first period of six months' probation	13 10 0
	(b) For a second period of six months' probation	13 13 6
	(c) Thereafter the rate for a machine compositor	

First Column. Number of Rate.	Second Column. Description of Employment.	Third Column. Weekly Wage.
	TABLES "A"—ADULT MALES— <i>continued</i> .	£ s. d.
3	Provided that any probationary machine compositor who during the second six months of his period of probation attains an efficiency of 7000 ems per hour over a maximum period of four hours on plain matter corrected of not less than 13 ems measure in six-point type shall be paid	14 0 6
4	Working mechanic in charge (whether or not under a foreman or other person in authority) of a slug-casting machine	13 10 0
5	Operator of a Wells' cross-rule form machine	14 0 6
6	Attendant or assistant mechanic on a slug-casting machine (an attendant or assistant mechanic shall be a person working under the direction of a foreman or other person in authority, whose duties include attention to the machine and all its accessories and parts to maintain it and them in an efficient state and to do any adjustments and replacements of accessories and parts but not any repairs)	12 7 6
7	Working mechanic in charge (whether or not under a foreman or other person in authority) of a type-casting machine	13 10 0
8	Caster or assistant mechanic on a type-casting machine (a caster or assistant mechanic shall be a person working under the direction of a foreman or other person in authority whose duties include attention to the type-casting machine and all its accessories and parts to maintain it and them in an efficient state and to do any adjustments and replacements of accessories and parts but not any repairs)	12 7 6
9	Proof reader and/or reviser	13 13 6
10	Copy holder	11 18 0
11	Hand compositor (which shall include any person employed as a slugger, bulk hand, stone hand, or Ludlow machine compositor)	13 10 0
12	Electrotypist (which shall include an employee preparing lead for matrix moulding purposes)	13 10 0
13	Stereotyper	13 10 0
14	Engraver on wood or metal	13 10 0
15	Letterpress machinist	13 10 0
16	Railway ticket printer—single machine	12 13 6
17	Railway ticket printer—multiple machine	12 15 6
18	Machinist working a flat-bed machine printing from a reel	13 10 0
19	Letterpress rotary machinist	13 10 0
20	Letterpress rotary machinist's assistant—that is, a person who assists the machinist in the care and control of the machine and the proper printing of the paper	12 10 6
21	Collapsible tube printing machinist	13 10 0
22	Universal process machine operator	13 10 0
23	Lithography— (a) Artist and/or designer (b) Photo lithographic metal plate coater and/or photo lithographic photo composer and/or contact printer—down on lithographic metal plate (c) Lithographic pressman and/or lithographic manual transferer (d) Lithographic stone polisher and/or lithographic plate grainer and/or photo lithographic glass plate cleaner, but not including an employee processing photo lithographic glass plates (Where the plate grainer cronaxes or brunaxes zinc or aluminium plates he shall be paid the margin shown herein and 5s. in addition.) (e) Lithographic machinist, including lithographic tin printer	13 16 6 13 12 0 13 10 0 12 0 0
24	Photogravure machinist	13 10 0
25	Bookbinder	13 10 0
26	Marbler	13 10 0
27	Hand indexer	13 10 0
28	Blocker (an employee engaged on the work of blind blocking is not by reason only of the fact that he is doing such work entitled to this rate)	13 10 0
29	Finisher	13 10 0
30	Pocket-book maker	13 10 0
31	Ticket maker, turned-in work	13 10 0
32	Blotting pad maker	13 10 0
33	Portfolio maker	13 10 0
34	Person engaged in sawing and/or rolling books	13 10 0
35	Loose sheet cover maker	13 10 0
36	Edge-gilder	13 10 0
37	Leather cutter	13 10 0
38	Where an employee employed in any class for which a margin is prescribed by items 25 to 36 inclusive does edge-staining, board cutting, bevelling, blind blocking and/or cutting of material, he is to be paid the above prescribed margin, but where an employee is employed solely on the last-mentioned classes of work (In the foregoing Item 38 the words "cutting of material" do not include the work of a leather cutter, for which work a wage has been prescribed by Item 37)	12 3 6
39	Embossing machinist	13 10 0
40	Map and plan mounter and/or varnisher	13 10 0
41	Paper ruler—that is, a person in charge of any ruling machine or who makes ready, sets pens or discs on the machine, mixes inks, rules proofs or regulates the supply of ink to the machine	13 10 0
42	Guillotine machine operator	13 10 0
43	Employee operating a milk bottle wad making machine	12 7 0
44	Waxer	12 5 0
45	Sheet varnishing and/or sheet gumming machinist	12 0 0
46	Rotary reel gumming machinist	12 3 6
47	Metal maker for slug-casting or type-casting machines or Elrod machines or stereotyping or electrotyping	11 16 0
48	Printing ink mixer and/or maker	11 17 0
49	Bronzing machine operator	12 0 0
50	Roller maker	11 17 0
51	Feeder on any kind of machine	11 12 0

First Column. Number of Rate.	Second Column. Description of Employment.	Third Column. Weekly Wage.
TABLE "A"—ADULT MALES—continued.		£ s. d.
52	Bronze powder cleaner (or similar powder)—that is, an employee engaged in cleaning or reclaiming such bronze or other powder, sifting bronze or similar powder for the purpose of removing foreign matter (including disability allowance)	13 3 0
53	Roller maker—that is an employee who uses composition and acid in the making of rollers (including disability allowance)	13 3 0
54	Storeman	12 0 0
55	Packer and/or despatcher	12 0 0
56	Any other adult male	11 8 0
57	An employee working on a night shift for a week shall be paid 18s. extra for such night shift work; if he works less than a week he shall be paid <i>pro rata</i> for the hours worked by him. Provided that until the beginning of the pay period at or about the 10th October, 1949, the rates for a night shift when working because of day-time light or power restrictions, shall be 12s.	
TABLE "B"—ADULT FEMALES: (Including non-adult females of at least five years' experience.)		
1	Operator of a writer-press, multigraph machine, roneotype machine, or a similar machine printing from movable type, stereotypes, zincos or the like when employed on work other than circular letters that are wholly composed in the one face and size of type and of a typewriter character, in imitation of a typewritten letter or circular	13 10 0
2	Female head packer when employed as such	9 5 0
3	Female bookbinder—that is, an employee engaged in the binding of quarter bound work cut flush with turned in paper sides and the binding of all cut flush work not turned in:— (a) When engaged on work which exceeds 1½ inches in thickness of back and 108 superficial inches measured over length and breadth of either side, whether wired, sewn, stabbed, stapled or otherwise held together (b) When engaged on work which does not exceed both the measurements before mentioned	9 5 0 9 4 0
4	Female bookbinder—that is, an employee engaged in:— (a) Making blotting pads without corners, paper bound around four edges, or (b) Making blotting pads, with corners of any material other than leather; but not with (i) corners which are turned in before being affixed to the pad, (ii) base boards having cloth-bound edges, or (c) Making covers for school papers which are cut flush or turned in, but not when such covers are of full leather, cloth or similar material, or (d) Affixing projecting index tabs made of paper and not reinforced, or (e) Making letter or other types of files, or (f) Making loose sheet covers (including portfolios) of which covers no part is leather or is a metal fixture bound in the cover, or (g) Mounting showcards, maps, plans, envelope paper, and other plain or printed paper, but not maps or plans when mounted on calico or sheeting or similar material which is stretched on a flat or circular surface preparatory to the mounting being done	9 3 0 9 3 0
5	Female hand or machine sewer and taker down or repairer of letterpress work	9 3 0
6	Female employee of more than five years' experience employed on any one or more of the following operations:— Folding, paging, numbering, perforating, gathering, collating, inter-leaving, tipping in and tipping on (but not joining sheets for account books), wire stapling, edge staining (excepting the staining or otherwise coloring of the edges of cards and the edges of books other than those books that are quarter bound cut flush with turned in paper sides or are cut flush and not turned in)	9 3 0
7	Female employee of more than five years' experience employed in connexion with systems work, addressograph work, and/or in printing work not allotted a weekly wage in Table "A"	9 3 0
8	Female copy holder	9 3 0
9	Female embosser	9 4 0
10	Female feeder employed on letterpress printing machine, lithographic printing machine, gravure printing machine, varnishing machine, gumming machine, waxing machine, folding machine, or ruling machine	9 3 0
11	A female employee in charge of or who supervises, directs, or is responsible for the work of:— (a) from 3 to 8 employees (both inclusive) (b) from 9 to 15 employees (both inclusive) (c) over 15 employees	9 7 0 9 18 6 10 6 0
12	Females employees not otherwise specified	8 11 6

NOTE.—See clause 36 (g) re additional rate to be paid to any person employed in bronzing by hand or dusting-off by hand.

FEMALE TO BE PAID MALE RATE.

3. Where a female is employed to do any work specifically named or described or of the class mentioned in Table "A" which is not specifically named or described in Table "B" she shall be paid the rate which is prescribed for the male provided that this clause shall not apply to any individual female employee in respect of work which at 31st December, 1936, was being done by her and for which no marginal rate for females is herein specifically prescribed.

RATES FOR JUNIORS AND APPRENTICES.

4. Where the work is performed by a male junior, not being an apprentice—

	Third Column. Weekly Wage.
Where the work is performed by a male junior, not being an apprentice:	£ s. d.
Under 15 years of age	2 10 0
Between 15 and 16 years of age	3 1 6
Between 16 and 17 years of age	4 0 0
Between 17 and 18 years of age	5 7 0
Between 18 and 19 years of age	6 14 6
Between 19 and 20 years of age	8 4 0
Between 20 and 21 years of age	9 14 0
Where the work is performed by a male apprentice:	
First year	3 0 6
Second year	4 7 6
Third year	5 1 0
Fourth year	6 1 6
Fifth year	7 8 6
Sixth year	10 2 6
A junior working on a night shift for a week shall be paid 12s. extra for such night shift work; if he works less than a week he shall be paid <i>pro rata</i> for the hours worked by him.	
Provided that any apprentice who has passed Grade III (Trade Theory and Practice) examination referred to in the regulations of the Apprenticeship Commission and has also become entitled under the said regulations to an increased rate of pay for proficiency for such examination, shall have the amount of such increase paid to him each week beyond any period provided for in the said regulations until the completion of his apprenticeship, together with the rate herein prescribed appropriate for the year of his apprenticeship.	
Where the work is performed by a female junior—	
First year's experience	2 15 0
Second year's experience	3 13 0
Third year's experience	4 11 6
Fourth year's experience	5 10 0
Fifth year's experience	6 17 0
And thereafter the minimum wage prescribed for females for the class of work she is doing.	
A female junior entering the industry in her eighteenth year or later shall receive the foregoing rate appropriate to her experience and not less than 10s. per week extra, until she reaches the age of 21 years, when she shall be paid the minimum wage prescribed for females for the class of work which she is doing.	
In the above provisions as to work performed by females, "experience" means experience in a branch of the industry, including experience in the employ of more than one employer, and any female employee mentioned in such provisions on leaving or being discharged from her employment shall be entitled to a certificate from her employer stating the date when such employment began and the date of its termination duly signed or otherwise authenticated by the employer. Such certificate shall be the property of the employee and shall be returned to her by any subsequent employer within seven days of her engagement.	

Clauses, other than clauses 2, 3 and 4, of the said Determination shall remain in force, provided that the words "In addition to the piece-work rates set out in this Schedule a piece-worker shall be paid 77s. 6d. for each full week or a *pro rata* amount according to the time actually worked if less than a full week be worked" in the first paragraph of Schedule "A"—Machine Composition shall be amended by the substitution of the amount of 92s. 3d. for the said amount of 77s. 6d.



VICTORIA GOVERNMENT GAZETTE.

Published by Authority.

[Registered at the General Post Office, Melbourne, for transmission by post as a newspaper.]

No. 404]

THURSDAY, MAY 22.

[1952

Factories and Shops Acts.

DETERMINATION OF A WAGES BOARD ADJUSTED PURSUANT TO SECTION 21 OF THE FACTORIES AND SHOPS ACT 1934 (No. 4275).

I, Henry Norman Jones, Acting Secretary for Labour, in pursuance of the powers conferred by the Factories and Shops Acts, hereby make and issue the following adjusted Determination of the Wages Board referred to hereunder showing adjusted rates and prices to operate from the beginning of the first pay period to commence in May, 1952.

Dated at Melbourne, this
20th day of May, 1952.

H. N. JONES,
Acting Secretary for Labour.

AGRICULTURAL IMPLEMENTS BOARD.

Clauses 2, 5 and 6 of the Determination published in *Government Gazette* No. 1231 of the 29th November, 1951, shall be replaced by the following clauses:—

2.

	Wages per Week of 40 Hours.	
	Within 20 Miles of G.P.O., Melbourne; within 10 Miles of G.P.O., Geelong; or at Warrambool; and within Mildura and Gippsland Districts.	All Other Parts of Victoria.
DIVISION I.—AGRICULTURAL IMPLEMENT SECTION.		
(a) <i>Assembly, Fitting, and Process Working.</i>	£ s. d.	£ s. d.
Assembler	11 16 0	11 13 0
Assembler after two years' experience	12 0 0	11 17 0
Carpenter on agricultural implement making (including tool allowance)	12 12 0	12 9 0
Dismantler	11 15 0	11 12 0
Implement and/or comb fitter	12 4 0	12 1 0
Implement and/or comb fitter after two years' experience	12 9 0	12 6 0
Pattern fitter and finisher	12 9 0	12 6 0
Pattern fitter and finisher required to do machining	12 4 0	12 1 0
Plough fitter	12 2 0	11 19 0
Process worker	11 14 0	11 11 0
Wheel rimmer	12 4 0	12 1 0
Windmill erector	12 4 0	12 1 0
Windmill maker other than fitter	12 3 0	12 0 0
(b) <i>Blacksmithing, &c.</i>		
Blacksmith's striker	11 15 0	11 12 0
Blacksmith's striker on double fires	11 17 0	11 14 0
Bulldozer operator	12 1 0	11 18 0
Hammer driver	11 17 0	11 14 0
Heater	11 15 0	11 12 0
Implement smith of five years' experience able to do all classes of implement work	12 12 0	12 9 0
Other smith (including iron bender)	12 9 0	12 6 0
(c) <i>Dressing, Grinding, and Pickling.</i>		
Chipper	11 15 0	11 12 0
Dresser and fettler	11 17 0	11 14 0
Emery-wheel attendant	11 17 0	11 14 0
Grinder	11 17 0	11 14 0
Grinder using portable machine	11 19 0	11 16 0
Pickler	11 12 0	11 9 0
Shot and sand blast dresser	11 19 0	11 16 0
(d) <i>Furnacemen.</i>		
Cupola	12 4 0	12 1 0
Electric	12 3 0	12 0 0
All other furnaces (not including small rivet or bolt heating)	12 1 0	11 18 0
Small rivet or bolt heating	11 17 0	11 14 0
Assistant	11 15 0	11 12 0

	Wages per Week of 40 Hours.	
	Within 20 Miles of G.P.O., Melbourne; within 10 Miles of G.P.O., Geelong; or at Warrnambool; and within Mildura and Gippsland Districts.	All Other Parts of Victoria.
DIVISION I.—AGRICULTURAL IMPLEMENT SECTION—continued.		
	£ s. d.	£ s. d.
(e) Foundry.		
Jobbing moulder and/or coremaker	13 4 0	13 1 0
Loose pattern moulder	12 14 0	12 11 0
Plate and machine moulder and/or coremaker	12 6 0	12 3 0
Cupola furnaceman	12 9 0	12 6 0
Electric furnaceman	12 8 0	12 5 0
All other furnacemen	12 6 0	12 3 0
Assistant furnacemen	12 0 0	11 17 0
Dressers and fettlers	12 2 0	11 19 0
Grinders	12 2 0	11 19 0
Grinders using portable machine	12 4 0	12 1 0
Shot and sand blast dressers	12 4 0	12 1 0
(f) Inspection, &c.		
Checker	11 17 0	11 14 0
Inspector	11 17 0	11 14 0
(g) Machinists.		
1st class	13 4 0	13 1 0
2nd class	12 9 0	12 6 0
3rd class	12 0 0	11 17 0
Driller	11 17 0	11 14 0
Process worker	11 14 0	11 11 0
(h) Painting, &c.		
Dipper	11 12 0	11 9 0
Painter (brush hand)	11 15 0	11 12 0
Paint mixer	11 12 0	11 9 0
Spray painter	11 16 0	11 13 0
Writer and liner	12 4 0	12 1 0
(i) Sheet Metal.		
Sheet Metal Workers—1st class	13 4 0	13 1 0
Sheet Metal Workers—2nd class	12 9 0	12 6 0
(j) Stores.		
Attendant at casting stores	11 12 0	11 9 0
Storeman and/or packer	11 15 0	11 12 0
(k) Welders.		
1st class	13 8 6	13 5 6
2nd class	12 0 0	11 17 0
3rd class	11 16 0	11 13 0
Tack welder	11 18 0	11 15 0
(l) Wire Workers.		
Wire drawer	11 15 0	11 12 0
Wire weaver	11 15 0	11 12 0
DIVISION II.—ELECTRICAL.		
Electrical mechanic	13 4 0	13 1 0
Shift electrician	13 4 0	13 1 0
Tradesman, electrical fitter	13 4 0	13 1 0
Tradesman's and electrical mechanic's assistant	11 15 0	11 12 0
DIVISION III.—ENGINEERING.		
Electrical fitter	13 4 0	13 1 0
Machinist—1st class	13 4 0	13 1 0
Machinist—2nd class	12 9 0	12 6 0
Machinist—3rd class	12 0 0	11 17 0
Motor mechanic	13 4 0	13 1 0
Patternmaker	13 17 0	13 14 0
Toolmaker	13 17 0	13 14 0
Tradesman	13 4 0	13 1 0
Tradesman, the greater part of whose time is occupied in marking off	13 8 6	13 5 6
Tradesman, wet stone grinder and glazier	13 4 0	13 1 0
DIVISION IV.—ENGINEERING SMITHING.		
Coppersmith	13 5 6	13 2 6
Forger and/or faggoter	14 2 6	13 19 6
Forgeman's assistant	11 17 0	11 14 0
Other smith	13 5 6	13 2 6
Toolsmith	13 8 6	13 5 6
DIVISION V.—WOOD MILL.		
Band sawyer	12 1 0	11 18 0
Bending machinist	11 18 0	11 15 0
Boring and drilling machinist	11 14 0	11 11 0
Buzzer machinist (only operating or feeding machines)	11 10 0	11 7 0
Buzzer machinist (using straight irons and setting up machines and grinding knives and cutters)	12 4 0	12 1 0
Casemaker	12 0 0	11 17 0
Casemaking sawyer	11 11 0	11 8 0
Circular sawyer	12 1 0	11 18 0

	Wages per Week of 40 Hours.	
	Within 20 Miles of G.P.O., Melbourne; within 10 Miles of G.P.O., Geelong; or at Warrnambool; and within Mildura and Gippsland Districts.	All Other Parts of Victoria.
DIVISION V.—WOOD MILL.—continued.	£ s. d.	£ s. d.
Crosscut sawyer	11 14 0	11 11 0
Morticing machinist	11 14 0	11 11 0
Moulding machinist (where the machinists set up their machines only) ..	12 2 0	11 19 0
Moulding machinist (where the machinists set up their machines and grind their knives and cutters) ..	12 11 0	12 8 0
Pulling out machinist	11 13 0	11 10 0
Sanding machinist	11 18 0	11 15 0
Saw doctor	13 10 0	13 7 0
Shaper machinist	12 16 6	12 13 0
Stacker	11 13 0	11 10 0
Tenoning machinist (only operating or feeding machines)	11 12 0	11 9 0
Tenoning machinist (using straight irons and setting up machines and grinding knives and cutters) ..	12 8 0	12 5 0
Thickneser machinist	11 17 0	11 14 0
Turner	12 16 6	12 13 6
DIVISION VI.—MISCELLANEOUS.		
Belt maker and cutter	12 3 0	12 0 0
Carpenter (other than agricultural implement making)	13 4 0	13 1 0
Currier	12 13 0	12 10 0
Other employees, not elsewhere classified with not less than three months' experience in the agricultural implement making industry	11 1 0	10 18 0
Employee not elsewhere classified	10 15 0	10 12 0

APPRENTICESHIP.

5. (a) Youths shall not be engaged in the following occupations except under indentures of apprenticeship for the periods and subject to the conditions hereinafter prescribed:—

Patternmaking, electrical fitting, engineering fitting and turning, first and second class engineering machining, first-class welding, engineering blacksmithing, jobbing moulding and/or coremaking, sheet metal (first-class bench work) motor mechanic.

(b) In the trades immediately hereinafter mentioned the proportion of apprentices which may be taken by any employer shall be as follows:—

Mechanical engineering—one apprentice for every 3, or fraction of 3, tradesmen.
Electrical fitting—one apprentice for every 3, or fraction of 3, tradesmen.
Electrical mechanic—one apprentice for every 2, or fraction of 2, tradesmen.
Patternmaking—one apprentice for every 3, or fraction of 3, tradesmen.
Smithing—one apprentice for every 3, or fraction of 3, tradesmen.
Moulding—one apprentice for every 2, or fraction of 2, tradesmen.

(c) For the purpose of ascertaining the number of apprentices, the number of tradesmen shall be deemed to be the average number working during the immediately preceding six months, and in ascertaining such proportion, an employer actually working in any workshop shall be deemed to be a tradesman.

(i) The period of apprenticeship shall be as follows:—

If the apprentice when articulated is under the age of 17 years, five years; if over the age of 17 years, four or five years, at the option of the contracting parties.

(ii) An employer especially qualified to teach apprentices may, with the consent of the Secretary for Labour, or of the State Apprenticeship Commission, employ a greater proportion of apprentices to tradesmen than hereinbefore specified.

(iii) Minors may be taken on probation for three months, and, if apprenticed, such three months shall count as part of their period of apprenticeship.

(iv) Until further order, any contract of apprenticeship hereafter made may contain the following provision:—

If through lack of orders or through financial difficulties, the employer is unable at any time to find employment and training for an apprentice, and if a transfer to another employer cannot be arranged, the obligations and duties imposed by the indenture may with the concurrence of the apprentice and his guardian be suspended for a period agreed upon, or if no such agreement is arrived at, may be cancelled by the employer. The onus of proof of circumstances justifying such cancellation shall be on the employer.

This clause shall not apply to apprenticeship controlled by the State Apprenticeship Commission, but such Commission shall be free to adopt such schemes for suspension or cancellation of indentures as it may deem reasonable.

Wages per Week of 40 Hours.

(v) The minimum weekly rates of wage for apprentices shall be as follows:—

	Total Wage Payable.	
	Within 20 Miles of G.P.O., Melbourne; within 10 Miles of G.P.O., Geelong; or at Warrnambool; and within Mildura and Gippsland Districts.	All Other Parts of Victoria.
	£ s. d.	£ s. d.
Four and five-year terms—		
1st year	3 0 0	2 19 6
2nd year	4 3 6	4 2 6
3rd year	5 11 6	5 10 0
4th year	8 16 0	8 13 6
5th year	10 18 0	10 15 0
Four-year terms—Apprenticeship commencing after the age of 17 years—		
1st year	3 8 6	3 7 6
2nd year	5 11 6	5 10 0
3rd year	8 16 0	8 13 6
4th year	10 18 0	10 15 0

The sum of 4s. per week shall be added to the above rates in the case of apprentice patternmakers.

The total wages of apprentices shall be calculated to the nearest sixpence, any broken part of sixpence in the result not exceeding threepence to be disregarded.

An employee who is under 21 years of age on the expiration of his apprenticeship and thereafter works as a minor in the occupation to which he has been apprenticed shall be paid at not less than the adult rate prescribed for that classification.

- (vi) The ordinary hours of employment of apprentices shall be the same in each workshop as those of journeymen in the trade the apprentice is learning.
- (vii) No apprentice under the age of 18 years shall be liable to work overtime unless he so desires.
- (viii) No apprentice shall work under any system of payment by results.
- (ix) Any apprentice who cannot complete his full term of apprenticeship before reaching his 22nd birthday may, by agreement with his master, serve as an apprentice until he reaches the age of 23 years.
- (x) The apprentice at the end of the calendar period of any year in which he has actually given service to the master upon less than the ordinary working days prescribed in the Determination for the trade, or in which he has unlawfully absented himself without the master's consent shall, for every day short of the said number of working days, and for every day of such absence, serve one day, and the calendar period of the succeeding year of his service shall not be deemed to begin until the said additional day or days shall have been served.
- (xi) No employer shall, either directly or indirectly, or by any pretence or device, receive from any person or require or permit any person to pay or give any consideration in the nature of a premium or bonus for the taking or binding of any probationer or apprentice.
- (xii) Apprentices attending technical colleges or schools and presenting reports of satisfactory conduct shall be reimbursed all fees paid by them.
- (xiii) Apprentices shall be entitled to annual leave and sick leave in accordance with the provisions of clauses 10A and 14a of this Determination respectively.

UNAPPRENTICED MALE JUNIORS AND FEMALES.

6. (a) Subject to the exceptions hereinafter provided the minimum rates of wage for females and unapprenticed male juniors shall be as follows:—

WAGES PER WEEK OF 40 HOURS.

	Total Wage Payable.	
	Within 20 Miles of G.P.O., Melbourne; within 10 Miles of G.P.O., Geelong; or at Warraambool; and within Mildura and Gippsland Districts.	All Other Parts of Victoria.
<i>I.—Adult Females.</i>	<i>£ s. d.</i>	<i>£ s. d.</i>
Under one month's experience	7 19 0	7 16 6
All others	8 15 0	8 12 6
<i>II.—Junior Females.</i>		
17 years of age and under	4 6 0	4 5 0
18 years of age	5 2 6	5 1 0
19 years of age	5 19 0	5 17 0
20 years of age	6 15 6	6 13 6
<i>III.—Male Juniors.</i>		
Under 16 years of age	2 13 0	2 12 0
16 years of age	3 15 0	3 14 0
17 years of age	5 1 6	5 0 0
18 years of age	6 8 0	6 6 0
19 years of age	8 1 0	7 18 6
20 years of age	9 13 6	9 11 0
<i>IV.—Junior Males (Foundries).</i>		
Under 16 years of age	2 14 0	2 13 0
16 years of age	3 12 0	3 11 0
17 years of age	6 11 0	6 9 0
18 years of age	8 5 0	8 2 6
19 years of age and over	9 18 0	9 15 6

Provided that the rate payable to any employee shall not be less than 20s.

The rates shall be calculated to the nearest 6d., any broken part of 6d. in the result not exceeding 3d. to be disregarded.

(b) Except in the case of employees in foundries, the minimum rate payable to a junior female of any age or a junior male of eighteen years or more each with less than six months' experience in the Metal Trades industry shall, until he or she has had six months' experience, be 10 per cent. less than the amount represented by the percentage of the basic wage prescribed for a junior employee of his or her age, and, in addition thereto, the additional amounts set out in clause 26 (d).

Clauses, other than clauses 2, 5 and 6, of the said Determination shall remain in force.



VICTORIA GOVERNMENT GAZETTE.

Published by Authority.

[Registered at the General Post Office, Melbourne, for transmission by post as a newspaper.]

No. 405]

THURSDAY, MAY 22.

[1952]

Factories and Shops Acts.

DETERMINATION OF A WAGES BOARD ADJUSTED PURSUANT TO SECTION 21 OF THE FACTORIES AND SHOPS ACT 1934 (No. 4275).

I, Henry Norman Jones, Acting Secretary for Labour, in pursuance of the powers conferred by the Factories and Shops Acts, hereby make and issue the following adjusted Determination of the Wages Board referred to hereunder showing adjusted rates and prices to operate from the beginning of the first pay period to commence in May, 1952.

Dated at Melbourne, this
20th day of May, 1952.

H. N. JONES,
Acting Secretary for Labour.

STATIONERY BOARD.

Clauses 2, 3 and 4 of the Determination published in *Government Gazette* No. 1243 of the 30th November, 1951, shall be replaced by the following clauses:—

2.

First Column. Number of Rate.	Second Column. Description of Employment.	Third Column. Weekly Wage.
	<i>Table "A"—Adult Males.</i>	<i>£ s. d.</i>
1	Blocker (an employee engaged on the work of blind blocking is not by reason only of the fact that he is doing such work entitled to this rate)	13 10 0
2	Edge gilder	13 10 0
3	Guillotine machine operator	13 10 0
4	Tag machinist where machine has printing attachment	13 1 0
5	Tag machinist	12 5 0
6	Cutter from reel and/or slitter	12 0 0
7	Cutter from reel and/or slitter, if cutting or slitting— (a) printed, creped, or embossed paper, or papers coated with gum or other adhesive (b) paper into rolls for recording machines or wrapping machines, or machines similar to these machines	12 3 6
8	Envelope angle cutter	12 15 6
9	Envelope angle cutter who has to mark out	13 1 0
10	Envelope cutter and/or die cutter	12 3 6
11	Envelope cutter and/or die cutter who has to mark or lay out	12 7 6
12	Cutter of playing cards	12 3 6
13	Doyley machinist	12 7 6
14	Surface coater	12 3 6
15	Colour mixer for surface coating	11 16 0
16	Calenderer	12 0 0
17	Brusher	12 0 0
18	Water-proofer	12 0 0
19	Plate roller of paper or board	12 0 0

First Column. Number of Rate.	Second Column. Description of Employment.	Third Column. Weekly Wage.
<i>Table "A"—Adult Males—continued.</i>		£ s. d.
20	Employee working pasteboard machine	12 5 0
21	Employee (whether working under a foreman or otherwise) in charge of envelope-making machine or machines	13 10 0
22	Employee employed edge-staining, board-cutting, bevelling, blind-blocking, and/or cutting of material (except leather) solely and continuously	12 3 6
23	Persons employed on machines not specified in this Table and which are not used in a trade subject to an apprenticeship	12 0 0
24	Toilet roll automatic core-making machines	12 3 6
25	Toilet paper crepeing machinist	12 3 6
26	Toilet roll slitting and rewinding machinist	12 3 6
27	Toilet paper oval roll slotting machinist	12 0 0
28	Any other adult male	11 8 0
29	An employee working on a night shift for a week shall be paid 10s. extra; if he works less than a week he shall be paid <i>pro rata</i> for the hours worked by him. Provided that until the beginning of the pay period on or about the 10th October, 1949, the rates for a night shift when working because of daytime light or power restrictions shall be 12s.	
<i>Table "B"—Adult Females.</i>		
(Including non-adult females of at least five years' experience.)		
1	Female employee of more than five years' experience employed in connexion with stationery	9 3 0
2	Female embosser	9 4 0
3	A female employee in charge of or who supervises, directs, or is responsible for the work of— (a) from three to eight employees (both inclusive) (b) from nine to fifteen employees (both inclusive) (c) over fifteen employees	9 7 0 9 18 6 10 6 0
4	Female employees not otherwise specified	8 11 6

NOTE.—See clause 35 (g) *re* additional rate to be paid to any person employed in bronzing by hand or dusting-off by hand.

FEMALE TO BE PAID MALE RATE.

3. Where a female is employed to do any work specifically named or described or of the class mentioned in Table "A" which is not specifically named or described in Table "B" she shall be paid the rate which is prescribed for the male; provided that this clause shall not apply to any individual female employee in respect of work which at the date of coming into operation of this Determination was being done by her, and for which no marginal rate for females is herein specifically prescribed.

RATES FOR JUNIORS AND APPRENTICES.

4. Where the work is performed by a male junior, not being an apprentice—

		Third Column. Weekly Wage.
		£ s. d.
1	Under 15 years of age	2 10 0
2	Between 15 and 16 years of age	3 1 6
3	Between 16 and 17 years of age	4 0 0
4	Between 17 and 18 years of age	5 7 0
5	Between 18 and 19 years of age	6 14 6
6	Between 19 and 20 years of age	8 4 0
7	Between 20 and 21 years of age	9 14 0

Where the work is performed by a male apprentice:—

		Third Column. Weekly Wage.
		£ s. d.
8	First year	3 0 6
9	Second year	4 7 6
10	Third year	5 1 0
11	Fourth year	6 1 6
12	Fifth year	7 8 6
13	Sixth year	10 2 6
14	A junior working on a night shift shall be paid 12s. extra; if he works less than a week he shall be paid <i>pro rata</i> for the hours worked by him.	
15	Provided that any apprentice who has passed Grade III. (Trade Theory and Practice) examination referred to in the regulations of the Apprenticeship Commission of Victoria, and has also become entitled under the said regulations to an increased rate of pay for proficiency for such examination, shall have the amount of such increase paid to him each week beyond any period provided for in the said regulations until the completion of his apprenticeship, together with the rate herein prescribed appropriate to the year of his apprenticeship.	

Where the work is performed by a female junior—

		Third Column.
		Weekly Wage.
		£ s. d.
1	First year's experience	2 15 0
2	Second year's experience	3 13 0
3	Third year's experience	4 11 6
4	Fourth year's experience	5 10 0
5	Fifth year's experience	6 17 0
6	And thereafter the minimum wage prescribed for females for the class of work which she is doing.	
7	A female junior entering the industry in her eighteenth year or later shall receive the foregoing rate appropriate to her experience and not less than 7s. 6d. per week extra until the beginning of the second pay period to commence in July, 1949, and thereafter 10s. per week extra until she reaches the age of 21 years, when she shall be paid the minimum wage prescribed for females for the class of work which she is doing.	
8	In the above provisions as to work performed by females "experience" means experience in the industry, including experience in the employ of more than one employer and any female employee mentioned in such provisions on leaving or being discharged from her employment shall be entitled to a certificate from her employer stating the date when such employment began and the date of its termination duly signed or otherwise authenticated by the employer. Such certificate shall be the property of the employee and shall be returned to her by any subsequent employer within seven days of her engagement.	

Clauses, other than clauses 2, 3 and 4, of the said Determination shall remain in force.



VICTORIA GOVERNMENT GAZETTE.

Published by Authority.

[Registered at the General Post Office, Melbourne, for transmission by post as a newspaper.]

No. 406]

THURSDAY, MAY 22.

[1952

Factories and Shops Acts.

DETERMINATION OF A WAGES BOARD ADJUSTED PURSUANT TO SECTION 21 OF THE FACTORIES AND SHOPS ACT 1934 (No. 4275).

I, Henry Norman Jones, Acting Secretary for Labour, in pursuance of the powers conferred by the Factories and Shops Acts, hereby make and issue the following adjusted Determination of the Wages Board referred to hereunder showing adjusted rates and prices to operate from the beginning of the first pay period to commence in May, 1952.

Dated at Melbourne, this
20th day of May, 1952.

H. N. JONES,
Acting Secretary for Labour.

BOOT BOARD.

Clauses 2, 3, 4 and 5 of the Determination published in *Government Gazette* No. 690 of the 19th July, 1951, shall be replaced by the following clauses:—

APPRENTICES AND IMPROVERS.

2. **MALES*—Apprentices** (Other than those covered by the Apprenticeship Commission).

Wages per Week of 40 Hours.

Five Years' Terms.

Experience.	Percentage of Basic Wage.	Industry Loading.	Total Wage Payable.
	Per Week.	Per Week. s. d.	£ s. d.
First year's experience—			
1st six months	30	0 9	3 5 6
2nd six months	37½	0 9	4 1 6
Second year's experience—			
1st six months	45	1 0	4 18 0
2nd six months	52½	1 0	5 14 6
Third year's experience—			
1st six months	60	1 6	6 11 0
2nd six months	70	1 6	7 12 6
Fourth year's experience—			
1st six months	77½	2 3	8 9 6
2nd six months	85	2 3	9 6 0
Fifth year's experience—			
1st six months	95	3 0	10 8 0
2nd six months	100 plus 5s.	3 0	11 4 0
Thereafter the adult male minimum wage.			

Four Years' Terms.

First year's experience—			
1st six months	37½	0 9	4 1 6
2nd six months	45	0 9	4 18 0
Second year's experience—			
1st six months	60	1 6	6 11 0
2nd six months	70	1 6	7 12 6
Third year's experience—			
1st six months	77½	2 3	8 9 6
2nd six months	85	2 3	9 6 0
Fourth year's experience—			
1st six months	95	3 0	10 8 0
2nd six months	100 plus 5s.	3 0	11 4 0
Thereafter the adult male minimum wage			

* Wages of apprentices and improvers in the Metropolitan District are regulated by the Apprenticeship Commission.

2. **MALES*—Apprentices** (Other than those covered by the Apprenticeship Commission)—*continued.**Three Years' Terms.*

Experience.	Percentage of Basic Wage.	Industry Loading.	Total Wage Payable.
	Per Week.	Per Week. s. d.	£ s. d.
First year's experience—			
1st six months	45	1 6	4 18 6
2nd six months	60	1 6	6 11 0
Second year's experience—			
1st six months	77½	2 3	8 9 6
2nd six months	85	2 3	9 6 0
Third year's experience—			
1st six months	95	3 0	10 8 0
2nd six months	100 plus 5s.	3 0	11 4 0
Thereafter the adult male minimum wage			

Experience for the purposes of this Clause means actual experience whether as an apprentice or otherwise.

Proportion.

(In any factory or place.)

An employer shall not employ male apprentices in excess of the proportion of one male apprentice to every three male workers or fraction thereof receiving wage rates or earning at piecework prices not less than the minimum hourly wage for adult males. Such proportion shall be based on the average number of workers employed during the previous six months receiving wage rates or earning at piecework prices not less than the minimum hourly wage for adult males.

An amended indenture of apprenticeship has been prescribed by the Board.

See Clause 7 for wages and proportion of unapprenticed Junior Workers.

FEMALES—Improvers.

3. Females employed clicking, designing, or cutting patterns, stuff cutting, stuff fitting, or preparing for makers, or making or finishing, including the following operations in the making of slippers:—Turning, bottom levelling, wood heeling, blocking, steaming, and ironing on the last, irrespective of age or experience shall be paid the same rates as are paid to adult males on the same class of work.

Females employed attaching uppers to soles of shoes, known as or similar to the Sahara Sandal, or interlacing material of the uppers on the last or attaching such uppers to the soles of shoes known as Basket Shoes or any shoe similar thereto shall be paid the same rates as are paid to adult males on the same class of work.

Apprentices and all other improvers†—

Experience.	Percentage of Female Basic Wage.	Industry Loading.	Wages Per Week.
	Per Week.	Per Week. s. d.	£ s. d.
Under 17 years of age—			
1st six months	40	0 9	3 5 6
2nd six months	47½	1 0	3 18 0
3rd six months	55	1 6	4 10 0
4th six months	62½	1 9	5 3 0
5th six months	70	2 0	5 15 6
6th six months	77½	2 3	6 8 0
7th six months	87½	2 6	7 4 0
8th six months	95	2 9	7 16 6
And thereafter not less than the minimum wage for adult females			
17 years of age and over—			
1st six months	55	1 6	4 10 0
2nd six months	62½	1 9	5 3 0
3rd six months	70	2 0	5 15 6
4th six months	77½	2 3	6 8 0
5th six months	87½	2 6	7 4 0
6th six months	95	2 9	7 16 6
And thereafter not less than the minimum wage for adult females			

“Experience” for the purposes of this clause means actual experience, whether as an improver or junior worker.

Proportion.

(In any factory or place.)

One female apprentice to every three or fraction of three female workers employed and receiving at wages rates or earning piecework prices not less than the minimum wage for adult females.

Three female improvers to each female worker employed and receiving at wages rates or earning at piece work prices not less than the minimum wage for adult females.

Provided that the total number of female apprentices and improvers in any factory or place shall not exceed three to each adult female receiving not less than the minimum wage for adult females.

* Wages of apprentices and improvers in the Metropolitan District are regulated by the Apprenticeship Commission.

† Junior females may be employed on the operations set out in paragraphs (c), (d), and (e) of Clause 5 at the above rates.

Other Employees.

4. (a)

MALES.

		Wages Per Week of 40 Hours.
		£ s. d.
Pattern Cutting—		
Pattern cutters or designers		13 12 0
Clicking—		
Clicking outside (other than felt, fabric, roans or splits)		13 0 0
Clicking felt, linings, fabrics, sheep roans, splits—		
By hand		12 13 0
By machine		12 13 0
All others		12 8 0
Stuff Cutting—		
Cutting out soles, insoles, top pieces, channelling, and ranging by hand		13 0 0
Cutting stiffeners and toes, skiving, heel building and breasting, and lift cutting		12 13 0
All others		12 8 0
Making—		
Making right through by hand including slip lasted and prewelted		
Pulling over hand or machine		
Lasting hand or machine		
Sewing or stitching		
Sole laying		
Operating screwer		
Operating rounding machine		
Pegging, hand or machine		
Pulling up sides, seats or backs, hand or machine		
Heeling, hand or machine		
Operating upper roughing machine		13 0 0
Operating cement press		
First and second lasting of pumps		
Pounding		
Lizary, Monash, lacing or plaiting of basket shoes		
Blocking, steaming and drying (slippers)		
Ironing on last		
Inseam trimming		
Operating stitch spearator		
Hungarian nailing by hand or machine and Cutlan nailing		
Slugging		
Rivetting, hand or machine		
Drilling for temporary screw		
Operating loose nailer		
Feathering including welt waists		
Levelling, hand or machine		
Turning (slippers)		
Laying linings and shanking		12 8 0
Pulling on—all classes		
Opening and closing channels		
Operating buzzer		
Tingling or trimming, hand or machine		
Putting on heel and toe plates		
Sorting lasts		
Putting in filling, shanks, stiffeners and toes		
Slipping off		
Pulling out tacks and nails		12 4 0
Solutioning and cementing, hand or machine		
Putting on studs or bars		
All others		
Finishing—		
Finishing right through by hand, operating heel trimmer, edge trimmer, edge setter and heel scourer		13 0 0
Operating Naumkeag and/or sandpapering machine and heel breasting		12 13 0
All others		12 8 0
Slipping-off		12 4 0
Upper Closing—		
All employees		12 8 0
Cleaning—		
All employees		12 4 0

(b) In addition to the rates prescribed herein "Surgical Bootmakers" i.e., bootmakers making footwear for deformed, crippled, or mis-shapen feet, shall be paid 18s. per week, and "Bespoke Bootmakers" i.e., bootmakers making by hand footwear in accordance with individual specifications shall be paid 10s. per week.

FEMALES.

5. (a) Females employed pattern cutting, clicking, designing, or cutting patterns, stuff cutting, stuff fitting, or preparing for makers, or making or finishing, including the following operations in the making of slippers:—Turning, bottom levelling, wood heeling, blocking, steaming, and ironing on the last, irrespective of age or experience shall be paid the same rates as are paid to adult males on the same class of work.

(b) Females employed attaching uppers to soles of shoes, known as or similar to the Sahara Sandal, or interlacing material of the uppers on the last or attaching such uppers to the soles of shoes known as Basket Shoes or any shoe similar thereto shall be paid the same rates as are paid to adult males on the same class of work.

(c)

						Wages Per Week of 40 Hours.
						£ s. d.
Females with less than twelve months' experience	8 5 0
Females with twelve months' experience or more	9 0 0

(d) In addition to the rates prescribed herein any female employee :—

(i) operating a machine with hot or liquid wax shall be paid 7s. 6d. per week.

(ii) operating a wax thread or cord machine not using hot or liquid wax shall be paid 6s. per week.

Clauses, other than clauses 2, 3, 4 and 5, of the said Determination shall remain in force.



VICTORIA GOVERNMENT GAZETTE.

Published by Authority.

[Registered at the General Post Office, Melbourne, for transmission by post as a newspaper.]

No. 407]

THURSDAY, MAY 22.

[1952]

Factories and Shops Acts.

DETERMINATION OF A WAGES BOARD ADJUSTED PURSUANT TO SECTION 21 OF THE FACTORIES AND SHOPS ACT 1934 (No. 4275).

I, Henry Norman Jones, Acting Secretary for Labour, in pursuance of the powers conferred by the Factories and Shops Acts, hereby make and issue the following adjusted Determination of the Wages Board referred to hereunder showing adjusted rates and prices to operate from the beginning of the first pay period to commence in May, 1952.

Dated at Melbourne, this
20th day of May, 1952.

H. N. JONES,
Acting Secretary for Labour.

CIGAR TRADE BOARD.

Clauses 2, 3, and 4 of the Determination published in *Government Gazette* No. 6 of the 7th January, 1952, shall be replaced by the following clauses:—

2.

APPRENTICES AND IMPROVERS.

Wages per Week of 40 Hours.

Number (in any place).

Making cigars or sorting and packing cigars :—

APPRENTICES.

Experience—

1st year—

1st six months

2nd six months

2nd year

3rd year

4th year

s. d.

*Percentage.

33 6

14

38 10

16½

55 7

23½

83 1

34½

105 2

44

or in lieu of weekly wages the work may be paid at the following piece-work prices :—

Making Cigars.

2nd year

One-third of the piece-work prices.

3rd year

Two-thirds of the piece-work prices.

4th year

Three-quarters of the piece-work prices.

See also

clause 13,

sub-clause (m)

Sorting and Packing Cigars.

In Boxes of—

500 cigars.

250 cigars.

100 cigars.

50 cigars.

25 cigars.

10 cigars.

per 1,000.

per 1,000.

per 1,000.

per 1,000.

per 1,000.

per 1,000.

s. d.

s. d.

s. d.

s. d.

s. d.

s. d.

1st year

1 1·2

1 1·2

1 1·2

1 4·5

1 7·8

2 2·4

2nd year

1 4·5

1 4·5

1 4·5

1 7·8

2 5·7

2 9

3rd year

1 7·8

1 7·8

1 11·1

2 2·4

3 0·3

3 3·6

4th year

2 2·4

2 2·4

2 5·7

2 9

3 6·9

3 10·2

} Plus 3 per centum.
See also clause 13,
sub-clause (m).

IMPROVERS.

s. d.

*Percentage.

18 years

..

..

..

83 1

34½

19 years

..

..

..

115 11

48½

20 years

..

..

..

144 0

60½

APPRENTICES.

One male apprentice to every three or fraction of three male workers receiving not less than the minimum wage.

One female apprentice to every three or fraction of three female workers receiving not less than the minimum wage.

(An amended indenture of apprenticeship prescribed was approved on 5.2.12.)

IMPROVERS.

One male improver to every twenty or fraction of twenty male workers receiving not less than the minimum wage.

One female improver to every twenty or fraction of twenty female workers receiving not less than the minimum wage.

* The percentages shown in these columns are the percentages of the minimum weekly wage from time to time payable to "All Others (males)."

3. JUVENILE WORKERS, i.e., persons under 21 years of age (other than apprentices or improvers)—
(a) Males.

Employed in—	Wages per Week of 40 Hours.							
	1st Year's Experience.							
	1st Three Months.		2nd Three Months.		3rd Three Months.		4th Three Months.	
	Wages.	*Per-centage.	Wages.	*Per-centage.	Wages.	*Per-centage.	Wages.	*Per-centage.
	<i>s. d.</i>	%	<i>s. d.</i>	%	<i>s. d.</i>	%	<i>s. d.</i>	%
Making cigar boxes	38 10	16½	38 10	16½	44 3	18½	44 3	18½
Turning bunches	38 10	16½	38 10	16½	44 3	18½	44 3	18½
Stripping fillers	38 10	16½	38 10	16½	44 3	18½	49 7	20½

Employed in—	Wages per Week of 40 Hours.							
	2nd Year's Experience.				Third Year's Experience.		Fourth Year's Experience.	
	1st Six Months.		2nd Six Months.					
	Wages.	*Per-centage.	Wages.	*Per-centage.	Wages.	*Per-centage.	Wages.	*Per-centage.
	<i>s. d.</i>	%	<i>s. d.</i>	%	<i>s. d.</i>	%	<i>s. d.</i>	%
Making cigar boxes	66 4	27½	71 8	30	98 7	41½	127 3	53½
Turning bunches	66 4	27½	71 8	30	98 7	41½	127 3	53½
Stripping fillers	Piece-work prices		Piece-work prices		Piece-work prices		Piece-work prices	

Provided that, for the purposes of this Determination, experience in any of the above sections shall be deemed to be experience in any other section.

Age.

	14 years.		15 years.		16 years.		17 years.		18 years.		19 years.		20 years.	
	Wage.	*Per-centage.	Wage.	*Per-centage.	Wage.	*Per-centage.	Wage.	*Per-centage.	Wage.	*Per-centage.	Wage.	*Per-centage.	Wage.	*Per-centage.
	<i>s. d.</i>	%	<i>s. d.</i>	%	<i>s. d.</i>	%	<i>s. d.</i>	%	<i>s. d.</i>	%	<i>s. d.</i>	%	<i>s. d.</i>	%
Any other class of work for which the rate of wages fixed does not exceed 239s. per week of 40 hours ..	49 0	20½	54 4	22½	66 4	27½	83 8	35	104 7	43½	136 3	57	172 8	72½

* The percentages shown in these columns are the percentages of the minimum wage from time to time payable to "All others (males)".

(b)

Females.

Employed in—	Wages per Week of 40 Hours.							
	1st Year's Experience.							
	1st Three Months.		2nd Three Months.		3rd Three Months.		4th Three Months.	
	Wages.	*Per-centage.	Wages.	*Per-centage.	Wages.	*Per-centage.	Wages.	*Per-centage.
	<i>s. d.</i>	%	<i>s. d.</i>	%	<i>s. d.</i>	%	<i>s. d.</i>	%
Trimming cigar boxes	41 4	26	48 1	30½	55 3	34½	62 0	39
Stripping and booking cigar bunch wrapper leaf	89 5	56½	89 5	56½	89 5	56½	89 5	56½
Ringin cigars	41 4	26	48 1	30½	55 3	34½	62 0	39
Stripping fillers	41 4	26	48 1	30½	55 3	34½	62 0	39
Packing cigars, viz.:—								
Havanette	41 4	26	48 1	30½	55 3	34½	62 0	39
Royal Bengals	41 4	26	48 1	30½	55 3	34½	62 0	39
Bonanzas	41 4	26	48 1	30½	55 3	34½	62 0	39
Gem of East Cigarillos	41 4	26	48 1	30½	55 3	34½	62 0	39
Swiss	41 4	26	48 1	30½	55 3	34½	62 0	39
Cartons or parcels	41 4	26	48 1	30½	55 3	34½	62 0	39
Machine work, viz.:—								
Making bunches	41 4	26	48 1	30½	55 3	34½	62 0	39
Covering cigars	41 4	26	48 1	30½	55 3	34½	62 0	39
Swiss	41 4	26	48 1	30½	55 3	34½	62 0	39
Lucky Hit	41 4	26	48 1	30½	55 3	34½	62 0	39
Havanettes	41 4	26	48 1	30½	55 3	34½	62 0	39
Senoritas	41 4	26	48 1	30½	55 3	34½	62 0	39

Provided that, for the purposes of this Determination, experience in any of the above sections shall be deemed to be experience in any other section.

Females—continued.

Employed In—	Wages per Week of 40 Hours.						Third Year's Experience.	Fourth Year's Experience.
	2nd Year's Experience.							
	1st Six Months.		2nd Six Months.					
	Wages.	*Per-centage.	Wages.	*Per-centage.				
	<i>s. d.</i>	%	<i>s. d.</i>	%				
*Trimming cigar boxes	68 9	43½	82 8	52	Piece-work prices	Piece-work prices		
:Stripping and booking cigar bunch wrapper leaf	116 10	73½	124 0	78	Minimum wage	Minimum wage		
Ringing cigars	Piece-work prices		Piece-work prices		Piece-work prices	Piece-work prices		
:Stripping fillers	"		"		"	"		
Packing cigars, viz.:—					"	"		
Havanette	"		"		"	"		
Royal Bengals	"		"		"	"		
Bonanzas	"		"		"	"		
Gem of East Cigarillos	"		"		"	"		
Swiss	"		"		"	"		
Cartons or parcels	"		"		"	"		
:Machine work, viz.:—					"	"		
Making bunches	"		"		"	"		
Covering cigars	"		"		"	"		
:Swiss	"		"		"	"		
Lucky Hit	"		"		"	"		
Havanettes	"		"		"	"		
Senoritas	"		"		"	"		

Provided that, for the purposes of this Determination, experience in any of the above sections shall be deemed to be experience in any other section.

Age.

	14 years.		15 years.		16 years.		17 years.		18 years.		19 years.		20 years.	
	Wage.	*Per-centage.	Wage.	*Per-centage.	Wage.	*Per-centage.	Wage.	*Per-centage.	Wage.	*Per-centage.	Wage.	*Per-centage.	Wage.	*Per-centage.
	<i>s. d.</i>	%	<i>s. d.</i>	%	<i>s. d.</i>	%	<i>s. d.</i>	%	<i>s. d.</i>	%	<i>s. d.</i>	%	<i>s. d.</i>	%
Any other class of work for which the rate of wages fixed for adults does not exceed 159s. 6d. per week of 40 hours ..	52 1	32½	65 2	41	78 4	49½	87 5	55	100 2	63	114 11	72½	130 5	82

* The percentages shown in these columns are the percentages of the minimum weekly wage from time to time payable to "All Others (Females)".

4.

OTHER EMPLOYEES.

	Wages per Week of 40 Hours.	
	£	<i>s. d.</i>
Strippers and bookers of cigar covering leaf (males)	12	3 5
Strippers and bookers of cigar covering leaf (females)	8	17 0
Strippers and bookers of cigar bunch wrapper leaf (females)	8	6 6
Cigar box makers (males)	12	6 6
Persons re-tying or boxing cigars, or engaged at any other work connected with sorting or packing cigars not specified herein (females)	8	2 6
Stripping fillers (males)	11	19 0
All others (males)	11	19 0
" (females) 75 per cent. of the Basic Wage	7	19 0

Clauses, other than clauses 2, 3, and 4, of the said Determination shall remain in force, except that for sub-clause (m) of clause 13 the following shall be substituted:—

(m) The weekly earnings of piece-workers who work on piece-work the full working hours for which the time rates of wages prescribed by this Determination are payable shall be increased by the following amounts:—

Age.	Males.		Females.	
	<i>s. d.</i>		<i>s. d.</i>	
Adults	120 0	per week	84 8	per week
14 years of age	24 9	" "	27 6	" "
15 "	27 2	" "	34 3	" "
16 "	33 3	" "	41 5	" "
17 "	42 0	" "	46 1	" "
18 "	52 5	" "	52 8	" "
19 "	68 5	" "	60 7	" "
20 "	86 9	" "	68 9	" "



VICTORIA GOVERNMENT GAZETTE.

Published by Authority.

[Registered at the General Post Office, Melbourne, for transmission by post as a newspaper.]

No. 408]

THURSDAY, MAY 22.

[1952

Factories and Shops Acts.

DETERMINATION OF A WAGES BOARD ADJUSTED PURSUANT TO SECTION 21 OF THE FACTORIES AND SHOPS ACT 1934 (No. 4275).

I, Henry Norman Jones, Acting Secretary for Labour, in pursuance of the powers conferred by the Factories and Shops Acts, hereby make and issue the following adjusted Determination of the Wages Board referred to hereunder showing adjusted rates and prices to operate from the beginning of the first pay period to commence in May, 1952.

Dated at Melbourne, this
20th day of May, 1952.

H. N. JONES,
Acting Secretary for Labour.

CLOTHING BOARD.

Clauses 2 and 3 of the Determination published in *Government Gazette* No. 1236 of the 30th November, 1951, shall be replaced by the following clauses:—

APPRENTICES OR IMPROVERS.

2. (a)

Wages.

Experience.	Males.	Females.	
		First Commencing at the Trade when Under the Age of 18 Years.	First Commencing at the Trade Between the Age of 18 Years and 21 Years.
	£ s. d.	£ s. d.	£ s. d.
1st six months	2 16 0	3 9 6	5 12 0
2nd six months	3 5 0	3 18 0	6 3 0
3rd six months	3 15 6	4 6 0	7 1 0
4th six months	4 13 0	4 19 0	7 17 0
5th six months	5 3 6	5 12 0	..
6th six months	5 16 6	6 3 0	..
7th six months	8 6 6	7 1 0	..
8th six months	9 12 0	7 17 0	..
9th six months	10 16 0
10th six months	11 0 6

And thereafter the minimum wage or piece-work price.

- (i) The term to be served at the industry by male apprentices or improvers shall be not more than five years.
(ii) The term to be served at the industry by female apprentices or improvers shall be not more than four years.

(b) (i)

PROPORTION (IN ANY FACTORY OR PLACE).

Male Apprentices or Improvers.

Tailoring.	Pressing.	Other Classes of Work.
One apprentice or improver to every journeyman tailor employed.	One apprentice or improver to every four or fraction of four journeymen employed	One apprentice or improver to every three or fraction of three journeymen employed

Females.

One apprentice or improver to every journeywoman employed.

(ii) For the purpose of all clauses relating to apprentices and improvers, each class of employee as set out in the weekly wage schedules to this Determination shall be taken separately, and each such class shall be deemed to be a distinct section.

Prohibition of Employment of Males over Seventeen Years Entering any Section of the Industry.

(c) No male (other than one to be employed at order cutting) who is over the age of seventeen years shall enter any section of the industry for which provision is made in this Determination for compulsory apprenticeship according to the Schedule referred to in the indenture of apprenticeship prescribed by this Determination.

Female Improvers over Eighteen Years of Age may be Employed.

(d) Any female without previous experience who has attained the age of eighteen years may be employed in any section of the industry as an improver, and shall be paid at least the minimum rate prescribed by this Determination for a female of her experience.

Persons Eligible for Apprenticeship.

(e) All apprentices shall be indentured in accordance with the form of indenture prescribed by the Board on 23rd May, 1950, provided that the said person may serve an employer as a probationer for a period not exceeding three months. During the said three months, he or she shall be paid at least the minimum rates prescribed by this Determination for the first six months of apprenticeship. If the probationer becomes indentured, his or her indentures shall be taken to have commenced from the commencement of the period of probation.

Indenture Completed.

(f) It shall be the duty of the employer to see that the form of indenture of any apprentice is duly completed and to deliver to the apprentice a complete original copy thereof.

Completion of Apprenticeship.

(g) In the event of the employer to whom an apprentice is bound ceasing to carry on business, such apprentice may be bound to another employer for the remainder of the term to be served, provided that if such apprentice be over the age of seventeen years at the time of the original employer ceasing to carry on business, such apprentice may complete the time to be served as an improver.

Apprentices in any Group of the Industry already Bound.

(h) Within three months of the commencement of this Determination every employer shall, in respect of male or female apprentices already indentured, be bound to observe the full terms of the indentures prescribed by this Determination as to the term of apprenticeship, hours, wages, overtime and all other conditions. Where the existing indentures are inconsistent with indentures herein prescribed the existing indentures shall be deemed to be amended accordingly.

Time Served in any Group to Count.

(i) (i) Notwithstanding anything contained in this Determination the time served by an apprentice or improver in any occupation for which a classification is prescribed by this Determination in any group of this Determination shall be counted as experience for the purpose of apprenticeship indentures or the continuance of improvership, both as regards wages and the term to be served in respect of the continuation of the employment of such apprentice or improver in the occupation covered by such classification.

(ii) Notwithstanding anything contained in this Determination any person who at the date of the coming into force of this Determination is employed in the industry and whose engagement or continued employment as an improver is by this Determination forbidden shall be entitled to be employed and shall be paid the scale of wages prescribed for an apprentice or improver of like experience.

Prohibition of Employment of New Male Improvers in Groups A. and B. and Also Female Improvers in Group A.

(j) After the commencement of this Determination no male in Groups A. and B. or female in Group A. shall:—

- (i) be engaged to work as an improver in any such section of the industry; or
- (ii) be transferred from one section to another such section to work there as an improver; or
- (iii) be employed as an improver in any such section.

3.

OTHER PERSONS (EXCEPT APPRENTICES OR IMPROVERS.)

GROUP A.

Order Tailoring for Males—i.e., work done in connexion with the making and/or altering and/or repairing of all male outer garments of any description (including dressing gowns) made to order, as defined herein:—

	Wages Per Week.
	£ s. d.
1. Cutters, namely, males or females employed marking in and/or cutting out garments	14 19 0
2. Head of a table or a bench of machines, namely, males in charge of four or more persons employed making any part of a garment by hand or by machine	13 15 0
3. Tailors, namely, males employed making and/or altering and/or repairing and/or adorning any part of a garment	13 10 0
4. Females employed making and/or altering by hand or by machine any part of a dress coat, frock coat, dinner jacket or body coats of all descriptions	13 10 0
5. Females employed putting in sleeves, stitching on pockets, or stitching edges inside and/or outside of all kinds of overcoats for adults made of material exceeding in weight 20 ounces to the lineal yard	13 10 0
6. Examiners, namely, males employed examining for faults in the construction of any garment or or part of a garment made or being made by male or female employees	13 10 0
7. Machinists, namely, males employed machining any part of a garment	13 3 0
8. Fitters-up and/or shapers, namely, males or females employed fitting-up and/or shaping garments	13 3 0
9. Trimmers, namely, males or females employed marking in and/or cutting out linings or trimmings	13 3 0
10. Pressers, namely, males or females employed pressing and/or under pressing and/or seam pressing garments or any part of a garment, other than the garment which the worker is making	13 3 0
11. Brushers and/or folders, namely, males employed matching and/or sorting and/or despatching and/or brushing and/or folding garments	12 4 0
12. All other adult males not herein classified	11 4 0

NOTE:—An amount of 5s. per week included in the above rates shall not be deemed to be portion of the wage for the purpose of computing piecework rates or task work or overtime, holiday or other penalty rates.

Journeywomen.

i.e.—Journeywomen as defined herein and adult females other than such adult females as specified by clause 4 of this Determination.

	Wages Per Week.
	£ s. d.
13. Head of table or a bench of machines, namely, females in charge of four or more persons employed making any part of a garment by hand or by machine	10 19 0
14. Tailoresses, namely, females employed making coats by hand or by machine and who in the ordinary course of employment are performing similar work to that performed by tailors in any establishment	10 14 0
15. Coat table hands or coat machinists, namely, females employed making and/or repairing and/or altering any part of coats of all descriptions and performing work other than as specified in classification No. 14 of this Determination.	9 18 0
16. Examiners, namely, females employed examining for faults in the construction of any garment or part of a garment made or being made by male or female employees	10 14 0
17. Trouser makers, namely, females employed making and/or repairing and/or altering any part of all descriptions of trousers, breeches, or other articles of leg wear	9 5 6
18. Vest makers, namely, females employed making and/or repairing and/or altering any part of all descriptions of vests	9 5 6
19. Hand sewers of buttons	8 10 6
20. All other adult females not herein classified	8 8 0

NOTE:—An amount of 3s. 9d. per week included in the above rates shall not be deemed to be portion of the wage for the purpose of computing piecework rates or task work or overtime, holiday or other penalty rates.

GROUP B.

Ready Made Clothing For Males—i.e., work done in connexion with the making and/or altering and/or repairing of all ready made male outer garments of any description (including dressing gowns):—

	Wages Per Week.
	£ s. d.
21. Cutters, namely, males or females, employed laying up and/or hooking up and/or marking in and/or cutting out garments	13 14 0
22. Head of table or a bench of machines, namely, males in charge of four or more persons employed making any part of a garment by hand or by machine	13 15 0
23. Tailors, namely, males employed making and/or altering and/or repairing and/or adorning any part of a garment	13 10 0
23. (a) Machinists, namely, males employed machining any part of a garment	13 3 0
24. Females making and/or altering by hand or by machine any part of a dress coat, frock coat, dinner jacket or body coats of all descriptions	13 10 0
25. Examiners, namely, males employed examining for faults in the construction of any garment or part of a garment made or being made by male or female employees	13 10 0
26. Fitters, up and/or shapers, namely, males or females fitting up and/or shaping garments	13 3 0
27. Trimmers, namely, males or females employed laying up and/or hooking up and/or marking in and/or cutting out linings or trimmings	13 3 0
28. Pressers, namely, males or females employed pressing and/or under pressing and/or seam pressing garments or any part of a garment other than the garment which the worker is making	13 3 0
29. Brushers and folders, namely, males employed matching and/or sorting and/or despatching and/or brushing and/or folding garments	12 4 0
30. Proofer, namely, males employed proofing garments with oil or other substances	12 9 0
31. All other adult males not herein classified	11 4 0

NOTE:—An amount of 5s. per week included in the above rates shall not be deemed to be portion of the wage for the purpose of computing piecework rates or task work or overtime, holiday or other penalty rates.

Journeywomen.

i.e., Journeywomen as defined herein and adult females as specified by clause 4 of this Determination.

	Wages Per Week.
	£ s. d.
32. Females employed on manufacturing (i.e., machinists and table hands) all kinds of overcoats for adults made of material exceeding in weight 20 oz. to the lineal yard	9 18 0
33. Examiners, namely, females employed examining for faults in the construction of any garment or part of a garment made or being made by male or female employees	10 14 0
34. Head of a table or bench of machines, namely, females in charge of four or more persons employed making any part of a garment by hand or by machine	9 13 0
35. Coat table hands or coat machinists, namely, females employed making and/or repairing and/or altering any part of coats of all descriptions	9 8 0
36. Trouser makers, namely, females employed making and/or repairing and/or altering any part of all descriptions of trousers, breeches, or other articles of leg wear	9 3 0
37. Vest makers, namely, females making and/or repairing and/or altering any part of all descriptions of vests	9 3 0
38. Brushers and folders, namely, females employed matching and/or sorting and/or despatching and/or brushing and/or folding garments	8 18 0
39. Hand sewers of buttons	8 10 6
40. All other adult females not herein classified	8 8 0

NOTE:—An amount of 3s. 9d. per week included in the above rates shall not be deemed to be portion of the wage for the purpose of computing piecework rates or task work or overtime, holiday or other penalty rates.

Clauses, other than clauses 2 and 3 of the said Determination shall remain in force. Provided that the weekly earnings of pieceworkers shall, for every £1 earned, be increased in the following manner:—

Males	9s. 11½d.
Tailoresses	8s. 11d.
Female coat hands	10s. 0d.
Female vest and trouser hands	11s. 0½d.

Provided that a proportionate amount shall be added for any amount of less than £1. To the amount so ascertained for males the amount of 5s. shall be added for a full week or a proportionate amount for any shorter period.



VICTORIA GOVERNMENT GAZETTE.

Published by Authority.

(Registered at the General Post Office, Melbourne, for transmission by post as a newspaper.)

No. 409]

THURSDAY, MAY 22.

[1952

Factories and Shops Acts.

DETERMINATION OF A WAGES BOARD ADJUSTED PURSUANT TO SECTION 21 OF THE FACTORIES AND SHOPS ACT 1934 (No. 4275).

I, Henry Norman Jones, Acting Secretary for Labour, in pursuance of the powers conferred by the Factories and Shops Acts, hereby make and issue the following adjusted Determination of the Wages Board referred to hereunder showing adjusted rates and prices to operate from the beginning of the first pay period to commence in May, 1952.

Dated at Melbourne, this
20th day of May, 1952.

H. N. JONES,
Acting Secretary for Labour.

DRESS, SHIRT, AND UNDERCLOTHING BOARD.

Clauses 2 and 3 of the Determination published in *Government Gazette* No. 1224 of the 29th November, 1951, shall be replaced by the following clauses:—

2. (a)

WAGES. *Apprentices or Improvers.*

Experience.	Males.	Females.	Females Commencing at the Trade Between the Ages of 18 and 21 Years.	Male Juveniles Employed at Seam Pressing as Provided for in Clause 6.
	£ s. d.	£ s. d.	£ s. d.	£ s. d.
1st six months	2 16 0	3 9 6	5 12 0	3 11 6
2nd six months	3 5 0	3 18 0	6 3 0	3 11 6
3rd six months	3 15 6	4 6 0	7 1 0	4 17 0
4th six months	4 13 0	4 19 0	7 17 0	4 17 0
5th six months	5 3 6	5 12 0	..	6 9 6
6th six months	5 16 6	6 3 0	..	6 9 6
7th six months	8 6 6	7 1 0	..	9 16 6
8th six months	9 12 0	7 17 0	..	9 16 6
9th six months	10 16 0	10 17 0
10th six months	11 0 0	10 17 0

And thereafter the minimum weekly wage or piecework price.

(i) The term to be served at the industry by male apprentices or improvers shall be not more than five years in Group A and not more than four years in all other groups.

(ii) The term to be served at the industry by female apprentices or improvers shall be not more than four years.

(b)

PROPORTION (IN ANY FACTORY OR PLACE).

Apprentices or Improvers.

- (i) Not more than one male apprentice or improver shall be employed in any section to every journeyman tailor therein employed.
- (ii) Not more than one male apprentice or improver shall be employed pressing to every four or fraction of four journeymen in Group A.
- (iii) Not more than one male apprentice or improver shall be employed on any section (other than the sections set out in sub-clauses (i) and (ii) hereof) of Group A to every three or fraction of three journeymen in the same section.
- (iv) Not more than one male apprentice or improver shall be employed to every two or fraction of two journeymen in all groups of the industry other than those set out in sub-clauses (i), (ii), and (iii) hereof.
- (v) Not more than one female apprentice or improver shall be employed in any section to every journeywoman in the same section of Group A.
- (vi) Not more than three female apprentices or improvers shall be employed in all groups other than those set out in sub-clause (v) hereof to every journeywoman.
- (vii) For the purpose of all clauses relating to apprentices and improvers, each class of employee as set out in the weekly wage schedules to this Determination shall be taken separately, and each such class shall be deemed to be a distinct section.

Prohibition of Employment of Males over Seventeen Years Entering any Section of the Industry.

(c) No male (other than one to be employed at order cutting) who is over the age of seventeen years shall enter any section of the industry for which provision is made in this Determination for compulsory apprenticeship according to the Schedule referred to in the indenture of apprenticeship prescribed by this Determination.

Female Improvers over Eighteen Years of Age may be Employed.

(d) Any female without previous experience who has attained the age of eighteen years may be employed in any section of the industry as an improver, and shall be paid at least the minimum rate prescribed by this Determination for a female of her experience.

Persons Eligible for Apprenticeship.

(e) All apprentices shall be indentured in accordance with the form of indenture prescribed by the Board on the 23rd May, 1950, provided that the said person may serve an employer as a probationer for a period not exceeding three months. During the said three months, he or she shall be paid at least the minimum rates prescribed by this Determination for the first six months of apprenticeship. If the probationer becomes indentured, his or her indentures shall be taken to have commenced from the commencement of the period of probation.

Indenture Completed.

(f) It shall be the duty of the employer to see that the form of indenture of any apprentice is duly completed and to deliver to the apprentice a complete original copy thereof.

Completion of Apprenticeship.

(g) In the event of the employer to whom an apprentice is bound ceasing to carry on business, such apprentice may be bound to another employer for the remainder of the term to be served, provided that if such apprentice be over the age of seventeen years at the time of the original employer ceasing to carry on business, such apprentice may complete the time to be served as an improver.

Apprentices in any Group of the Industry already Bound.

(h) Within three months of the commencement of this Determination every employer shall, in respect of male or female apprentices already indentured, be bound to observe the full terms of the indentures prescribed by this Determination as to the term of apprenticeship, hours, wages, overtime, and all other conditions. Where the existing indentures are inconsistent with indentures herein prescribed, the existing indentures shall be deemed to be amended accordingly.

Time Served in any Group to Count.

(i) (i) Notwithstanding anything contained in this Determination the time served by an apprentice or improver in any occupation for which a classification is prescribed by this Determination in any group of this Determination shall be counted as experience for the purpose of apprenticeship indentures or the continuance of improvership, both as regards wages and the term to be served in respect of the continuation of the employment of such apprentice or improver in the occupation covered by such classification.

(ii) Notwithstanding anything contained in this Determination, any person who, at the date of the coming into force of this Determination, is employed in the industry and whose engagement or continued employment as an improver is by this Determination forbidden shall be entitled to be employed and shall be paid the scale of wages prescribed for an apprentice or improver of like experience.

Prohibition of Employment of New Male and Female Improvers in Group A.

(j) After the commencement of this Determination no male or female in Group A shall—

- (i) be engaged to work as an improver in any such section of the industry; or
- (ii) be transferred from one section to another such section to work there as an improver; or
- (iii) be employed as an improver in any such section.

3.

OTHER PERSONS (EXCEPT APPRENTICES, IMPROVERS, AND JUVENILE WORKERS).

GROUP A.

Order Tailoring for Females.—i.e., work done in connexion with order tailoring for females which includes the making and/or altering and/or repairing of costume coats, cloaks, mantles, skirts, and dressing gowns made to order, as defined herein:—

	Wages per Week.
	£ s. d.
1. Cutters, namely, males or females employed marking in and/or cutting out garments	14 10 0
2. Head of table or a bench of machines, namely, males in charge of four or more persons employed making any part of a garment by hand or by machine	13 15 0
3. Tailors, namely, males employed making and/or altering and/or repairing and/or adorning any part of a garment	13 10 0
4. Machinists, namely, males employed machining any part of a garment	13 3 0
5. Trimmers, namely, males employed marking in and/or cutting out linings or trimmings	13 3 0
6. Fitters up and/or shapers, namely, males employed fitting up and/or shaping garments	13 3 0
7. Examiners, namely, males employed examining for faults in the construction of any garment or part of a garment made or being made by male or female employees	13 10 0
8. Brushers and/or folders, namely, males employed matching and/or sorting and/or despatching and/or brushing and/or folding garments	12 4 0
9. Pressers, namely, males or females employed pressing and/or under pressing and/or seam pressing garments or any part of a garment, other than the garment which the worker is making	13 3 0
10. All other adult males not herein classified	11 4 0

NOTE.—An amount of 5s. per week included in the above rates shall not be deemed to be portion of the wage for the purpose of computing piecework rates or task work or overtime, holiday, or other penalty rates.

Journeywomen.

(i.e., Journeywomen as defined herein and adult females other than such adult females as are specified in clause 4 of this Determination.)

	Wages per Week.
	£ s. d.
11. Head of table or a bench of machines, namely, females in charge of four or more persons employed making any part of a garment by hand or by machine	10 19 0
12. Tailoresses, namely, females employed making coats by hand or by machine and who, in the ordinary course of employment are performing similar work to that performed by tailors in any establishment	10 14 0
13. Coat table hands or coat machinists, namely, females employed making and/or repairing and/or altering any part of coats of all descriptions and performing work other than as specified in classification No. 12 of this Determination	9 18 0
14. Skirt makers or machinists, namely, females making and/or repairing and/or altering any part of a skirt	9 5 6
15. Trouser makers, namely, females employed making and/or repairing and/or altering any part of all descriptions of trousers, slacks, or other articles of female outer leg wear	9 5 6
16. Embossers, embroiderers, or cornelli workers, namely, females employed on embossing, embroidering, or cornelli work on all kinds of female wearing apparel	9 10 6
17. Hand sewers of buttons, hooks, and eyes, press studs	8 10 6
18. All other adult females not herein classified	8 8 0

NOTE.—An amount of 3s. 9d. per week included in the above rates shall not be deemed to be portion of the wage for the purpose of computing piecework rates or task work or overtime, holiday, or other penalty rates.

GROUP B.

Order Dressmaking.—i.e., work done in connexion with the making and/or altering and/or repairing and/or adorning of all female outer garments of any description (including dressing gowns) made to order as defined herein, other than such items of outer wearing apparel as are specified in Group A.

	Wages per Week.
	£ s. d.
19. Cutters, namely, males employed marking in and/or cutting out garments	14 4 0
20. Head of a table or a bench of machines, namely, males in charge of four or more persons employed making any part of a garment by hand or by machine	13 15 0
21. Tailors, namely, males employed making and/or altering and/or repairing and/or adorning any part of a garment	13 10 0
22. Machinists, namely, males employed machining any part of a garment	13 3 0
23. Pressers, namely, males employed pressing and/or under pressing and/or seam pressing garments or any part of a garment other than the garment which the worker is making	13 3 0
24. Pleaters, namely, males employed making patterns and pleating by hand or by machine any article and/or garment and/or material	13 10 0
25. Other pleaters, namely, males employed pleating by hand or by machine but not required to make patterns	12 4 0
26. Female pressers, namely, females employed pressing-off any part of a garment, and using an iron weighing more than 8 lb. and/or using a pressing machine	13 3 0
27. All other adult males not herein classified	11 4 0

NOTE.—An amount of 5s. per week included in the above rates shall not be deemed to be portion of the wage for the purpose of computing piecework rates or task work or overtime, holiday, or other penalty rates.

Journeywomen.

(i.e., Journeywomen as defined herein and adult females other than such adult females as are specified in clause 4 of this Determination.)

	Wages per Week.
	£ s. d.
28. Cutters, namely, females employed marking in and/or cutting out garments	11 8 0
29. Head of table or a bench of machines, namely, females in charge of four or more persons employed making any part of a garment by hand or by machine	9 18 0
30. Fitters-on, namely, females employed trying on to a customer unfinished or finished garments	9 18 0
31. Pleaters, namely, females employed pleating by hand or by machine any article and/or garment and/or material	9 8 0
32. Table hands and/or machinists, namely, females employed making and/or altering and/or repairing any part of a garment or article by hand or by machine	9 13 0
33. Embossers, embroiderers, or cornelli workers, namely, females employed on embossing, embroidering, or cornelli work on all kinds of female wearing apparel	9 10 6
34. Pressers, namely, females employed pressing-off any part of a garment other than the garment the worker is making and using an iron weighing 8 lb. or less	9 8 0
35. Hand sewers of buttons, hooks and eyes, press studs	8 10 6
36. All other adult females not herein classified	8 8 0

NOTE.—An amount of 3s. 9d. per week included in the above rates shall not be deemed to be portion of the wage for the purpose of computing piecework rates or task work or overtime, holiday, or other penalty rates.

GROUP C.

Ready-made Dressmaking and Ready-made Tailoring for Females.—i.e., work done in connexion with the making and/or altering and/or repairing and/or adorning of all descriptions of ready-made garments or outer wearing apparel for females, which shall include, without limiting the generality of the term, tea and/or house gowns, dressing gowns, blouses, fronts, collars, collarettes, cuffs, and children's frocks :—

	Wages per Week.		
	£	s.	d.
37. Cutters, namely, males employed laying up and/or hooking up and/or marking in and/or cutting out garments	13	14	0
38. Head of a table or a bench of machines, namely, males in charge of four or more persons employed making any part of a garment by hand or by machine	13	15	0
39. Tailors, namely, males employed making and/or altering and/or repairing and/or adorning any part of a garment	13	10	0
40. Machinists, namely, males employed machining any part of a garment	13	3	0
41. Examiners, namely, males employed examining for faults in the construction of any garment or part of a garment made or being made by male or female employees	13	3	0
42. Fitters up and/or shapers, namely, males fitting up and/or shaping garments	13	3	0
43. Trimmers, namely, males employed laying up and/or marking in and/or cutting out linings or trimmings	13	3	0
44. Female cutters, namely, females employed laying up and/or marking in and/or cutting out such costume coats, overcoats, top coats, cloaks as are made of twill, tweed, worsted, or similar materials	13	14	0
45. Pressers-off and under pressers, namely, males employed pressing-off and/or under pressing any part of a garment, other than the garment which the worker is making	13	3	0
46. Seam pressers on garments other than garments which the worker is making	12	4	0
47. Transferrers, namely, males employed marking in designs from transfers or stencils on any garment or part of a garment	12	4	0
48. Female pressers, namely, females employed pressing-off any part of a garment and using an iron weighing more than 8 lb. and/or using a pressing machine	13	3	0
49. Brushers and/or folders, namely, males employed matching and/or sorting and/or despatching and/or brushing and/or folding garments	12	4	0
50. All other adult males not herein classified	11	4	0

NOTE.—An amount of 5s. per week included in the above rates shall not be deemed to be portion of the wage for the purpose of computing piecework rates or task work or overtime, holiday, or other penalty rates.

Journeywomen.

(i.e., Journeywomen as defined herein and adult females other than such adult females as are specified in clause 4 of this Determination.)

	Wages per Week.		
	£	s.	d.
51. Cutters, namely, females employed laying up and/or hooking up and/or marking in and/or cutting out garments or any articles of outer wearing apparel other than specified in classification No. 44	9	18	0
52. Females employed on manufacturing (i.e., machinists and tablehands) all kinds of top coats for adults made of material exceeding in weight 20 oz. to the lineal yard	9	18	0
53. Head of a table or a bench of machines, namely, females in charge of four or more persons employed making any part of a garment by hand or by machine	9	13	0
54. Examiners, namely, females employed examining for faults in the construction of any garment or part of a garment	9	8	0
55. Pressers, namely, females employed pressing-off any garment (other than the garment which the worker is making), and using an iron weighing 8 lb. or less	9	8	0
56. Tablehands, finishers, or machinists, namely, females making and/or repairing and/or altering any part of a garment other than wrappers, fronts, collars, collarettes, cuffs, or shoulder pads	9	8	0
57. Tablehands, finishers, or machinists, namely, females making and/or repairing and/or altering any part of wrappers, fronts, collars, collarettes, cuffs, or shoulder pads	9	0	0
58. Embossers, embroiderers, or cornelli workers, namely, females employed on embossing, embroidering, or cornelli work, on all kinds of female wearing apparel	9	10	6
59. Transferrers, namely, females employed marking in designs from transfers or stencils on any garment or part of a garment or material of any description	9	3	0
60. Hand sewers of buttons, hooks and eyes, press studs	8	10	6
61. All other adult females not herein classified	8	8	0

NOTE.—An amount of 3s. 9d. per week included in the above rates shall not be deemed to be portion of the wage for the purpose of computing piecework rates or task work or overtime, holiday, or other penalty rates.

GROUP D.

Underclothing.—i.e., work done in connexion with the making and/or altering and/or repairing and/or adorning of all descriptions of underclothing for females, which shall include, without limiting the generality of the term, brassieres, nightgowns, pyjamas for females, pinafores, and aprons :—

	Wages per Week.		
	£	s.	d.
62. Cutters, namely, males employed laying up and/or marking in and/or cutting out garments	13	14	0
63. Pressers, namely, males employed pressing any part of a garment	13	3	0
64. Female pressers or ironers, namely, females employed on any class of pressing or ironing, and using an iron weighing more than 8 lb. and/or using a pressing machine	13	3	0
65. Head of a table, namely, males in charge of four or more persons making garments or any part of a garment by hand or by machine	13	8	0
66. Machinists, namely, males employed machining any part of a garment	13	3	0
67. Examiners, namely, males employed examining garments or parts of garments of any description	13	3	0
68. Transferrers, namely, males employed marking in designs from transfers or stencils on any garment or part of a garment or material of any description	12	4	0
69. All other adult males not herein classified	11	4	0

NOTE.—An amount of 5s. per week included in the above rates shall not be deemed to be portion of the wage for the purpose of computing piecework rates or task work or overtime, holiday, or other penalty rates.

Journeywomen.

(i.e., Journeywomen as defined herein and adult females other than such adult females as are specified in clause 4 of this Determination.)

	Wages per Week.
	£ s. d.
70. Cutters, namely, females employed laying up and/or marking in and/or cutting out garments ..	9 18 0
71. Head of a table or a bench of machines, namely, females in charge of four or more persons employed making any part of a garment by hand or by machine ..	9 8 0
72. Machinists, namely, females employed machining any part of a garment ..	9 3 0
73. Pressers and/or ironers, namely, females employed on any class of pressing and/or ironing and using an iron not exceeding 8 lb. in weight ..	9 0 0
74. Tablehands and/or finishers, namely, females employed making any part of a garment by hand ..	9 0 0
75. Adornment workers, namely, females employed adorning any part of a garment or article of any description by hand or by machine ..	9 3 0
76. Examiners, namely, females employed examining garments or parts of garments of any description ..	9 3 0
77. Transferrers, namely, females employed marking in designs from transfers or stencils on any garment or part of a garment or material of any description ..	9 0 0
78. Hand sewers of buttons, hooks and eyes, press studs ..	8 10 6
79. All other adult females not herein classified ..	8 8 0

NOTE.—An amount of 3s. 9d. per week included in the above rates shall not be deemed to be portion of the wage for the purpose of computing piecework rates or task work or overtime, holiday, or other penalty rates.

Group E.

Collars, Shirts, Scarves, and Pyjamas.—i.e., work done in connexion with the making and/or altering and/or repairing and/or adorning of all descriptions of collars, scarves, cuffs, shirts, shirt fronts, pyjamas for males, singlets, or underpants (except knitted goods):—

	Wages per Week.
	£ s. d.
80. Cutters, namely, males employed laying up and/or marking in and/or cutting out garments or articles of any description ..	13 14 0
81. Head of a table or a bench of machines, namely, males in charge of four or more persons making any article or part of a garment by hand or by machine ..	13 8 0
82. Machinists, namely, males employed machining any part of a garment or article of any description ..	13 3 0
83. Pressers and/or ironers, namely, males employed pressing and/or ironing any garment or article of any description ..	13 0 0
84. Fusers, namely, males employed fusing any part of a garment or article of any description ..	12 4 0
85. Examiners of work, namely, males employed examining parts of garments or articles of any description ..	13 3 0
86. All other adult males not herein classified ..	11 4 0

NOTE.—An amount of 5s. per week included in the above rates shall not be deemed to be portion of the wage for the purpose of computing piecework rates or task work or overtime, holiday, or other penalty rates.

Journeywomen.

(i.e., Journeywomen as defined herein and adult females other than such adult females as are specified in clause 4 of this Determination.)

	Wages per Week.
	£ s. d.
87. Cutters, namely, females employed laying up and/or marking in and/or cutting out garments or articles of any description ..	9 18 0
88. Head of a table or a bench of machines, namely, females in charge of four or more persons making any article or part of a garment by hand or by machine ..	9 8 0
89. Machinists, namely, females employed machining any part of a garment or article of any description ..	9 3 0
90. Tablehands, finishers, turners, folders, starchers, or washers, namely, females performing such work ..	9 0 0
91. Pressers and/or ironers, namely, females employed in any class of pressing or ironing with a hand iron not exceeding 8 lb. in weight ..	9 0 0
92. Fusers, namely, females employed fusing any part of a garment or any article of any description ..	9 8 0
93. Examiners, namely, females employed examining garments or parts of garments or articles of any description ..	9 3 0
94. Hand sewers of buttons, hooks and eyes, press studs ..	8 10 6
95. All other adult females not herein classified ..	8 8 0

NOTE.—An amount of 3s. 9d. per week included in the above rates shall not be deemed to be portion of the wage for the purpose of computing piecework rates or task work or overtime, holiday, or other penalty rates.

GROUP F.

Whitework.—i.e., any work provided for by the Determination not covered by Groups A, B, C, D, or E.

	Wages per Week.
	£ s. d.
96. Cutters, namely, males employed laying up and/or marking in and/or cutting out material of any description	13 14 0
97. Head of a table or a bench of machines, namely, males in charge of four or more persons making any part of an article by hand or by machine	13 8 0
98. Machinists, namely, males employed machining any article of any description	13 3 0
99. Pressers, namely, males employed pressing any article of any description	13 0 0
100. Female pressers or ironers, namely, females employed on any class of pressing or ironing and using an iron weighing more than 8 lb. and/or using a pressing machine	13 0 0
101. Examiners, namely, males employed examining articles of any description	13 3 0
102. Transferrers, namely, males employed marking in designs from transfers or stencils on material or articles of any description	12 4 0
103. All other adult males not herein classified	11 4 0

NOTE.—An amount of 5s. per week included in the above rates shall not be deemed to be portion of the wage for the purpose of computing piecework rates or task work or overtime, holiday, or other penalty rates.

Journeywomen.

(i.e., Journeywomen as defined herein and adult females other than such adult females as are specified in clause 4 of this Determination.)

	Wages per Week.
	£ s. d.
104. Cutters, namely, females employed laying up and/or marking in and/or cutting out material of any description	9 13 0
105. Head of a table or a bench of machines, namely, females in charge of four or more persons making any part of an article by hand or by machine	9 5 0
106. Machinists, namely, females employed machining any article or part of an article of any description	9 0 0
107. Dividers of raw materials used in the manufacture of small articles	8 16 0
108. Pressers or ironers, namely, females employed on any class of ironing with a hand iron not exceeding 8 lb. in weight	9 0 0
109. Examiners, namely, females employed examining articles of any description	9 0 0
110. Tablehands and/or finishers and/or transferrers, namely, females employed making any part of an article by hand	9 0 0
111. Hand sewers of buttons, hooks and eyes, press studs	8 10 6
112. All other adult females not herein classified	8 8 0

NOTE.—An amount of 3s. 9d. per week included in the above rates shall not be deemed to be portion of the wage for the purpose of computing piecework rates or task work or overtime, holiday, or other penalty rates.

Clauses, other than clauses 2 and 3, of the said Determination shall remain in force.



VICTORIA GOVERNMENT GAZETTE.

Published by Authority.

[Registered at the General Post Office, Melbourne, for transmission by post as a newspaper.]

No. 410]

THURSDAY, MAY 22.

[1952

Factories and Shops Acts.

DETERMINATION OF A WAGES BOARD ADJUSTED PURSUANT TO SECTION 21 OF THE FACTORIES AND SHOPS ACT 1934 (No. 4275).

I, Henry Norman Jones, Acting Secretary for Labour, in pursuance of the powers conferred by the Factories and Shops Acts, hereby make and issue the following adjusted Determination of the Wages Board referred to hereunder showing adjusted rates and prices to operate from the beginning of the first pay period to commence in May, 1952.

Dated at Melbourne, this
20th day of May, 1952.

H. N. JONES,
Acting Secretary for Labour.

FACTORY ENGINE DRIVERS BOARD,

Clauses 2, 3 and 4 of the Determination published in *Government Gazette* No. 755 of the 9th August, 1951, shall be replaced by the following clauses:—

2.

Wages.

	Wages per Week.			
	Persons other than those Employed in Bush Saw-mills.			Persons Employed in— (a) Bush Saw-mills; (b) All parts of Victoria not elsewhere included.
	Within 20 miles of G.P.O., Melbourne; 10 miles of Chief P.O., Geelong; at Warrnambool, and in the Gippsland District.	Within 15 miles of the Mildura Post Office.	At Yallourn.	
A.—STATIONARY ENGINE DRIVERS.	£ s. d.	£ s. d.	£ s. d.	£ s. d.
<i>Steam Engines.</i>				
First-class	12 9 0	12 15 0	12 15 6	12 6 0
First-class, with condenser	12 15 6	13 1 6	13 2 0	12 12 6
Second-class	12 4 0	12 10 0	12 10 6	12 1 0
Second-class, with condenser	12 9 0	12 15 0	12 15 6	12 6 0
<i>Suction Gas or Other Internal Combustion Engine.</i>				
Fifty brake horse-power or over	12 9 0	12 15 0	12 15 6	12 6 0
Under fifty brake horse-power	12 4 0	12 10 0	12 10 6	12 1 0
<i>Electric Motor Attendants.</i>				
On motors over 250-horse power	12 9 0	12 15 0	12 15 6	12 6 0
On motors 100-horse power to 250-horse power inclusive	12 1 0	12 7 0	12 7 6	11 18 0
On motors under 100-horse power	11 15 0	12 1 0	12 1 6	11 12 0
Where the employee attends two or more motors he shall be paid a rate calculated on the aggregate horse power of such motors.				
<i>Note.</i> —Horse power shall be that shown on the maker's name plate.				

	Wages per Week.			
	Persons other than those Employed in Bush Saw-mills.			Persons Employed in— (a) Bush Saw-mills; (c) All parts of Victoria not elsewhere included.
	Within 20 miles of G.P.O., Melbourne; 10 miles of Chief P.O., Geelong; at Warrnambool, and in the Gippsland District.	Within 15 miles of the Mildura Post Office.	At Yallourn.	
	£ s. d.	£ s. d.	£ s. d.	£ s. d.
B.—LOCOMOTIVE ENGINE DRIVERS.				
If human beings other than train crew are sometimes or always carried ..	13 8 0	13 14 0	13 14 6	13 5 0
Others ..	12 18 6	13 4 6	13 5 0	12 15 6
If the gauge is less than three feet, 4s. 6d. per week less in each case.				
C.—NAVIES AND DRAG LINE OR DREDGE TYPE EXCAVATORS.				
Driver ..	13 14 6	14 0 6	14 1 0	13 11 6
Second driver ..	12 14 6	13 0 6	13 1 0	12 11 6
D.—WINCH DRIVERS.				
Log haulers on timber mills or on tramways on timber mill (exceeding 8-inch diameter cylinders) ..	12 9 0	12 15 0	12 15 6	12 6 0
Others ..	12 5 0	12 11 0	12 11 6	12 2 0
E.—CRANE DRIVERS.				
Lofty cranes—first-class ..	13 4 0	13 10 0	13 10 6	13 1 0
Lofty cranes—second-class ..	13 0 6	13 6 6	13 7 0	12 17 6
Lofty cranes—third-class ..	12 14 6	13 0 6	13 1 0	12 11 6
Cantilever cranes ..	13 0 6	13 6 6	13 7 0	12 17 6
Cranes transporting molten metal in foundries ..	12 13 0	12 19 0	12 19 6	12 10 0
Open hearth furnace crane ..	12 13 0	12 19 0	12 19 6	12 10 0
Steam travelling cranes ..	12 13 0	12 19 0	12 19 6	12 10 0
Other steam cranes ..	12 8 6	12 14 6	12 15 0	12 5 6
Grab cranes ..	12 13 0	12 19 0	12 19 6	12 10 0
Electric cranes not elsewhere included—				
Four motions and over ..				
Overhead traverser with auxiliary hoist ..				
Traverser with jib hoist ..				
Two or three motions ..	12 4 6	12 10 6	12 11 0	12 1 6
Overhead traverser ..				
Stationary jib; stationary jib hoist ..				
Traverser jib ..				
Hydraulic stationary jib cranes ..	12 1 0	12 7 0	12 7 6	11 18 0
Mobile cranes lifting capacity up to and including 5 tons ..	12 15 0	13 1 0	13 1 6	12 12 0
Mobile cranes lifting capacity over 5 tons and not exceeding 10 tons ..	13 0 0	13 6 0	13 6 6	12 17 0
Mobile cranes lifting capacity over 10 tons and not exceeding 20 tons ..	13 7 6	13 13 6	13 14 0	13 4 6
Over 20 tons ..	13 14 6	14 0 6	14 1 0	13 11 6
Fork lift driver ..	12 5 0	12 11 0	12 11 6	12 2 0
Cranes and hoists not elsewhere included ..	11 17 0	12 3 0	12 3 6	11 14 0
String cranes—five tons or less ..	11 9 0	11 15 0	11 15 6	11 6 0
F.—TRACTION ENGINE DRIVERS.				
<i>Road.</i>				
Traction engine or road roller (steam) ..	12 12 0	12 18 0	12 18 6	12 9 0
Road roller (oil) ..	12 10 0	12 16 0	12 16 6	12 7 0
Traction engine (oil—50-brake h.p. or over) ..	12 12 0	12 18 0	12 18 6	12 9 0
Traction engine (oil—under 50-brake h.p.) ..	12 7 0	12 13 0	12 13 6	12 4 0
When used as stationary engines, Division A of this clause shall apply.				
<i>Rail.</i>				
Electric traction motor ..	12 2 0	12 8 0	12 8 6	11 19 0
Internal combustion traction motor ..	12 2 0	12 8 0	12 8 6	11 19 0
<i>Tow Motors.</i>				
Tow motor ..	11 16 0	12 2 0	12 2 6	11 13 0
G.—TRACTOR UNIT PLANT.				
The provisions of this Division shall not apply to logging operations.				
Tournapull ..	13 14 6	14 0 6	14 1 0	13 11 6
Tractors without power operated attachments or with power operated attachments not in use				
(a) 50-brake horse power and under ..	12 7 0	12 13 0	12 13 6	12 4 0
(b) over 50-brake horse power ..	12 12 0	12 18 0	12 18 6	12 9 0
Tractors while using power operated attachments—				
(a) 35-brake horse power and under ..	12 12 0	12 18 0	12 18 6	12 9 0
(b) over 35-brake horse power to 70-brake horse power ..	13 2 0	13 8 0	13 8 6	12 19 0
(c) over 70-brake horse power ..	13 8 0	13 14 0	13 14 6	13 5 0

	Wages per Week.			
	Persons other than those Employed in Bush Saw-mills.			Persons Employed in— (a) Bush Saw-mills, (b) All parts of Victoria not elsewhere included.
	Within 20 miles of G.P.O., Melbourne; 10 miles of Chief P.O., Geelong; at Warrnambool, and in the Gippsland District.	Within 15 miles of the Mildura Post Office.	At Yallourn.	
	£ s. d.	£ s. d.	£ s. d.	£ s. d.
Provided that the total margin payable to the operator of a tractor using a power operated attachment not normally operated while such tractor is in motion shall not exceed 50s.				
<i>Special Work</i> —A driver operating a tractor of 70-horse power or over fitted with a blade and using such blade while engaged in breaking trail in heavy sidling country for any part of a day shall be paid an additional allowance of three half pence per hour for all work performed on that day.				
Loader, Front end and Overhead— Appropriate wage for Tractor hereinafter prescribed.				
Loader, mechanical bucket type, truck or tractor mounted	12 12 0	12 18 0	12 18 6	12 9 0
Grader, single unit over 40-horse power	13 8 0	13 14 0	13 14 6	13 5 0
Grader, single unit 40-horse power and under	12 18 0	13 4 0	13 4 6	12 15 0
Concrete paver, single drum	12 7 0	12 13 0	12 13 6	12 4 0
H.—FIREMEN.				
Fireman	11 19 0	12 5 0	12 5 6	11 16 0
Fireman—first-class	12 4 0	12 10 0	12 10 6	12 1 0
Leading fireman—first class	12 11 0	12 17 0	12 17 6	12 8 0
Leading fireman—second-class	12 8 0	12 14 0	12 14 6	12 5 0
Locomotive fireman	12 2 0	12 8 0	12 8 6	11 19 0
I.—GREASERS.				
Greaser or oiler	11 15 0	12 1 0	12 1 6	11 12 0
Greaser or oiler—first-class	12 4 0	12 10 0	12 10 6	12 1 0
Trimmer	11 11 0	11 17 0	11 17 6	11 8 0
Fuelman	11 11 0	11 17 0	11 17 6	11 8 0
Engine cleaner	11 11 0	11 17 0	11 17 6	11 8 0
Boiler cleaner	11 11 0	11 17 0	11 17 6	11 8 0
Provided that any person engaged inside the gas or water space of any boiler, flue or economizer, in cleaning or scraping work shall, whilst so employed, be paid 9d. per hour in addition to his ordinary or overtime rate of pay.				
J.—OTHERS.				
Pile-driving machine	12 11 0	12 17 0	12 17 6	12 8 0
All others	10 12 0	10 18 0	10 18 6	10 9 0

3.

Additional Rates.

Per Week.

(a) An engine-driver or fireman engaged as hereinafter specified shall be paid additional rates as follow, viz:—

	s. d.
Attending to refrigerating compressor	9 0
Attending to electric generator or dynamo exceeding 10 kilowatt capacity	9 0
In charge of plant	9 0

Provided that except as to dragline excavators these rates shall not be cumulative to the extent of increasing the wage of an employee more than 6s. above the rate for "All Others," and provided further that an engine-driver attending a refrigerating compressor shall be paid a rate not less than 4s. above that fixed for "All Others".

Extra rates payable under this sub-clause shall be regarded as part of an employee's ordinary wage for the purposes of this Determination.

(b) Any engine-driver and/or fireman in a bush sawmill who is required to do saw sharpening shall be paid a further additional rate, viz:—

(c) Attending to switchboard where the generating capacity is 350 kilowatt or over 6 0

JUNIOR LABOUR.

4. (a) The minimum rates of wage to be paid to juniors working as greasers or oilers, other than on shafting, or as cleaners or as motor drivers or attendants where the motor does not exceed 50 horse-power in all shall be the under-mentioned percentages of the basic wage prescribed for the area in which they are employed, and in addition thereto the constant loading specified. ..

	Percentage of Basic Wage.	Additional Amount.	Total Wage Payable—			
			Persons other than those Employed in Bush Saw-mills.			Persons Employed in— (a) Bush Saw-mills; (b) All parts of Victoria not elsewhere in- cluded.
			Within 20 miles of G.P.O., Melbourne; 10 miles of Chief P.O., Geelong; at Warrnambool, and in the Gippsland District.	Within 15 miles of the Mildura Post Office.	At Yallourn.	
	Per Week.	Per Week. s. d.	£ s. d.	£ s. d.	£ s. d.	£ s. d.
If under 16 years of age ..	24	0 6	2 10 0	2 10 0	2 11 6	2 9 0
16 years of age ..	32	0 9	3 6 6	3 6 6	3 8 6	3 5 6
17 years of age ..	58	1 0	6 0 6	6 0 6	6 4 0	5 18 6
18 years of age ..	73	2 0	7 12 6	7 12 6	7 17 0	7 10 0
19, but under 20 years of age ..	88	2 6	9 4 0	9 4 0	9 9 6	9 1 0

(b) If a cleaner, greaser or oiler sometimes under the supervision of an engine-driver, stops or starts an engine, he shall be paid 6s. per week extra.

(c) The total wage shall be calculated to the nearest sixpence, any broken part of sixpence in the result not exceeding threepence to be disregarded.

Clauses, other than clauses 2, 3 and 4, of the said Determination shall remain in force.



VICTORIA GOVERNMENT GAZETTE.

Published by Authority.

[Registered at the General Post Office, Melbourne, for transmission by post as a newspaper.]

No. 411]

THURSDAY, MAY 22.

[1952

Factories and Shops Acts.

DETERMINATION OF A WAGES BOARD ADJUSTED PURSUANT TO SECTION 21 OF THE FACTORIES AND SHOPS ACT 1934 (No. 4275).

I, Henry Norman Jones, Acting Secretary for Labour, in pursuance of the powers conferred by the Factories and Shops Acts, hereby make and issue the following adjusted Determination of the Wages Board referred to hereunder showing adjusted rates and prices to operate from the beginning of the first pay period to commence in May, 1952.

Dated at Melbourne, this
20th day of May, 1952.

H. N. JONES,
Acting Secretary for Labour.

FURNITURE BOARD.

Clauses 2, 3 and 4, of the Determination published in *Government Gazette* No. 682 of the 19th July, 1951, shall be replaced by the following clauses:—

2.

WAGES.

Adults, Journeymen and Journeywomen.	Weekly Wages.	
	Within 20 Miles of G.P.O., Melbourne, 10 Miles of G.P.O., Geelong, at Warrnambool, and in the Mildura and Gippsland Districts.	Elsewhere in Victoria.
GROUP "A"—WOOD MACHINIST, &c.	£ s. d.	£ s. d.
1. Boul's carver machinist	12 19 6	12 16 6
2. Shaping machinist	12 19 6	12 16 6
3. Moulding machinist who grinds his own cutters	12 19 6	12 16 6
4. Wood turner	12 19 6	12 16 6
5. Router machinist	12 19 6	12 16 6
6. Linderman or similar jointer machinist who sets up and is in charge of his machine	12 19 6	12 16 6
7. Band and jig sawyer	12 12 0	12 9 0
8. Circular sawyer	12 12 0	12 9 0
9. Dovetailer machinist	12 12 0	12 9 0
10. Buzzer machinist	12 12 0	12 9 0
11. Planer machinist	12 12 0	12 9 0
12. Thicknesser machinist	12 12 0	12 9 0
13. Glue jointer machinist	12 12 0	12 9 0
14. Tenoner machinist	12 12 0	12 9 0
15. Copying or automatic lathe—employee setting up or operating	12 12 0	12 9 0
16. Morticer machinist	12 12 0	12 9 0
17. Triple drum sander	12 12 0	12 9 0
18. Multiple borer machinist (3 or more bits) who set up and operates	12 12 0	12 9 0
19. Moulding machinist who does not grind his own cutters	12 12 0	12 9 0
20. Sander machinist	12 2 0	11 19 0
21. Boring machinist (less than 3 bits)	12 2 0	11 19 0
22. All other machinists	12 2 0	11 19 0
23. Timber bender	12 2 0	11 19 0
24. Timber stacker	11 7 0	11 4 0
25. Yardman	11 7 0	11 4 0
26. Tailer-out	11 7 0	11 4 0
27. Employees not otherwise classified	10 15 0	10 12 0
GROUP "B"—POLISHING, &c.		
1. Polisher	12 19 6	12 16 6
2. Spray hand	12 2 0	11 19 0
3. Employee rubbing down and/or filling and/or varnishing and/or staining	12 2 0	11 19 0

* Where an employee subject to Group "D", "E", "F", or "G", performs work for which a classification and wage rate is not prescribed in such Group, such employee shall be paid at the rate provided for such work in Group "A", "B" or "C".
No. 411.—4790/52.—PRICE 3D.

2.

WAGES—continued.

Adults, Journeymen and Journeywomen.	Weekly Wages.	
	Within 20 Miles of G.P.O., Melbourne, 10 Miles of G.P.O., Geelong, at Warrnambool, and in the Mildura and Gippsland Districts.	Elsewhere in Victoria.
GROUP "C"—GENERAL FURNITURE.	£ s. d.	£ s. d.
<i>Males.</i>		
1. Cabinet maker	12 19 6	12 16 6
2. Wood carver	12 19 6	12 16 6
3. Chair frame maker	12 19 6	12 16 6
4. Gramophone case maker or fitter	12 19 6	12 16 6
5. Upholsterer	12 19 6	12 16 6
6. Assembler i.e., an adult worker employed in fitting together by nailing, screwing, glueing or fixing in any manner machine jointed, moulded or finished parts or wooden furniture and who in so doing trims edges and makes minor adjustments	12 14 6	12 11 6
7. Veneer cutter or matcher	12 12 0	12 9 0
8. Stuff over chair or couch frame maker i.e., an adult person who makes frames on which the upholsterers cover all the woodwork except the legs and/or feet and of which the woodwork is prepared by machines	12 2 0	11 19 0
9. Employee cramping furniture and/or mantelpieces	12 2 0	11 19 0
10. Veneer layer or gluer engaged in the preparing or making of veneered panels or plywood or coreboard or partly prepared timber or parts of furniture timber cut to size	12 2 0	11 19 0
11. Employee packing mantelpieces	11 19 0	11 16 0
<i>Females.</i>		
1. Upholstress	8 19 0	8 16 6
2. Veneer matcher	8 19 0	8 16 6
3. Female employed in designing, making, painting or decorating— (a) furnishing accessories or novelties	8 19 0	8 16 6
(b) domestic woodware	8 19 0	8 16 6
(c) walking sticks	8 19 0	8 16 6
* GROUP "D"—BEDDING, BEDSTEADS AND WIRE MATTRESSES.		
<i>(a) Bedding—Males.</i>		
1. Employee engaged on making box spring mattresses and upholstered base supports	12 19 6	12 16 6
2. Reversible inner spring mattress and/or soft mattress maker and/or quilt maker including quilting and/or hand tufting	12 12 0	12 9 0
3. Employee who sets up, adjusts and operates any of the following bedding machines: power tufting; roll edge; tape edge; buttoning; or pre-built border	12 12 0	12 9 0
4. Employee who does not set up or adjust, but only operates any of the following bedding machines: Power tufting; roll edge; tape edge; buttoning; or pre-built border	12 2 0	11 19 0
<i>Females.</i>		
1. Females sewing mattresses, pillows, quilts, cushions, &c.	8 19 0	8 16 6
<i>(b) Bedsteads and Wire Mattresses—</i>		
1. Wire weaver who sets up, adjusts and operates automatic machine	12 19 6	12 16 6
2. Other wire weavers	12 12 0	12 9 0
3. Stretcher up	12 2 0	11 19 0
4. Tacker up	12 2 0	11 19 0
5. Splitter up	12 2 0	11 19 0
6. Mattress spring and/or spring unit maker	12 18 6	12 15 6
<i>(c) Bedstead Assembly—</i>		
1. Employee framing and/or cramping combination bedsteads and/or settees and/or cots	12 2 0	11 19 0
2. Employee setting up to check and packing combination bedsteads and/or settees and/or cots	11 10 0	11 7 0
* GROUP "E"—CARPET PLANNING AND SOFT FURNISHINGS.		
<i>Males.</i>		
1. Carpet planner	12 19 6	12 16 6
2. Sewer or layer of carpets, linos, masonite or any other floor covering	12 14 6	12 11 6
3. Employee cutting and/or fixing and/or sewing loose covers, curtains, drapes or blinds	12 12 0	12 9 0
4. Employees mounting, making or hanging blinds	12 12 0	12 9 0
5. Carpet room assistant	11 10 0	11 7 0
<i>Females.</i>		
1. Carpet sewer	9 0 3	8 17 9
2. Table hand	8 19 0	8 16 6
3. Draping hand or repairer of new goods	8 19 0	8 16 6
4. Shade roller blind maker	8 19 0	8 16 6
5. Cutter of loose covers	8 19 0	8 16 6
6. Cutter of curtains, draperies, or blinds	8 19 0	8 16 6
7. Fancy roller blind maker	8 19 0	8 16 6
* GROUP "F"—PICTURE FRAMES.		
<i>Males.</i>		
1. Stainer who mixes and/or applies stain and/or finishes any kind of wood or compo	12 12 0	12 9 0
2. Mount cutter	12 2 0	11 19 0
3. Moulder	12 2 0	11 19 0
4. Joiner	12 2 0	11 19 0
5. Gilder or bronzer	12 2 0	11 19 0
<i>Females.</i>		
1. Mounting and/or fitting	8 6 6	8 4 0
* GROUP "G"—REFRIGERATORS (OTHER THAN ICE)		
1. Cabinet maker	12 19 6	12 16 6
2. Painter and/or enameller, spray or brush on coats other than priming	12 19 6	12 16 6
3. Painter and/or enameller, spray or brush on prime coats	12 2 0	11 19 0
4. Wet rubbing on prime coats	12 2 0	11 19 0
GROUP "H"—LEADING HANDS.		
Leading Hands in charge of not less than three and not more than ten employees, 9s. per week extra; more than ten and not more than twenty employees, 18s. per week extra; more than twenty employees, 27s. per week extra.		

* Where an employee subject to Group "D", "E", "F", or "G", performs work for which a classification and wage rate is not prescribed in such Group, such employee shall be paid at the rate provided for such work in Group "A", "B", or "C".

EXTRA RATES.

3. (a) Employees engaged as cabinet makers, chairmakers, and carvers shall at the end of each three months of service be supplied by their employer with an order for a sum equivalent to 2s. 6d. a week as a tool allowance.

Provided that this extra rate shall only be paid in respect of each week in which three days or more have been worked.

(b) The extra rates prescribed herein shall not be subject to any premium or penalty additions.

APPRENTICES AND IMPROVERS—RATES OF PAY.

4. The following shall be the rates of pay for apprentices and improvers :—

	Within 20 Miles of G.P.O., Melbourne; 10 Miles of G.P.O., Geelong, at Warrnambool, and in the Mildura and Gippsland Districts.	Elsewhere in Victoria.
<i>Male Apprentices.</i>	<i>s. d.</i>	<i>s. d.</i>
5-year Term—		
1st year's experience	60 3	59 6
2nd year's experience	83 6	82 6
3rd year's experience	111 6	110 0
4th year's experience	176 3	173 6
5th year's experience	218 0	215 0
4-year Term—		
1st year's experience	68 9	67 6
2nd year's experience	111 6	110 0
3rd year's experience	176 3	173 6
4th year's experience	218 0	215 0
<i>Male Improvers.</i>		
Under 16 years of age	51 0	50 0
16 and under 17	62 3	61 6
17 and under 18	83 6	82 6
18 and under 19	111 6	110 0
19 and under 20	176 3	173 6
20 and under 21	217 0	214 0
<i>Female Apprentices.</i>		
1st year's experience	73 0	72 0
2nd year's experience	105 0	103 0
3rd year's experience	140 6	138 0
4th year's experience	160 6	158 0
(A female shall not be apprenticed until she is 16 years of age)		
<i>Female Improvers.</i>		
16 years and under	52 6	51 6
17 years	73 0	72 0
18 years	105 0	103 0
19 years	140 6	138 0
20 years	160 6	158 0

Clauses, other than clauses 2, 3 and 4, of the said Determination shall remain in force.



VICTORIA GOVERNMENT GAZETTE.

Published by Authority.

[Registered at the General Post Office, Melbourne, for transmission by post as a newspaper.]

No. 412]

THURSDAY, MAY 22.

[1952

Factories and Shops Acts.

DETERMINATION OF A WAGES BOARD ADJUSTED PURSUANT TO SECTION 21 OF THE FACTORIES AND SHOPS ACT 1934 (No. 4275).

I, Henry Norman Jones, Acting Secretary for Labour, in pursuance of the powers conferred by the Factories and Shops Acts, hereby make and issue the following adjusted Determination of the Wages Board referred to hereunder showing adjusted rates and prices to operate from the beginning of the first pay period to commence in May, 1952.

Dated at Melbourne, this
20th day of May, 1952.

H. N. JONES,
Acting Secretary for Labour.

GAS WORKS BOARD.

Clauses 2 and 36 of the Determination published in the *Government Gazette* No. 17 of the 18th January, 1952, shall be replaced by the following clauses:—

2. (a). Within the Localities Set Out in Note (a).

Improvers.										Wages per Week of 40 Hours.		
										£	s.	d.
Under 15 years of age	0	15	6
15 years and under 16 years of age	0	19	0
16 " " " 17 " "	1	3	0
17 " " " 18 " "	1	11	0
18 " " " 19 " "	2	2	6
19 " " " 20 " "	2	13	6
20 " " " 21 " "	3	9	6

For shift work an extra rate of 3s. 6d. per week shall be paid, but no improver under eighteen years of age shall be employed upon night shift.

(b).

Adults.	Wages per Week of 40 Hours.	
	Within a Radius of 20 Miles of the G.P.O., Melbourne, 10 Miles of the G.P.O., Geelong, and the City of Warrnambool.	Within the Cities of Ballarat and Bendigo and the Borough of Castlemaine.
	£ s. d.	£ s. d.
Patching and scurfing retorts and cleaning flues—man continuously employed as such	12 1 0	11 18 0
Stoker in charge of gas or steam engine, or other works plant	12 1 0	11 18 0
Stoker, vertical retort	11 18 0	11 15 0
Stoking machine driver	11 18 0	11 15 0
Stoker, horizontal retort (machine)	11 15 0	11 12 0
Stoker, hand charging	11 13 0	11 10 0
Retort (vertical) operator	11 18 0	11 15 0
Operator vertical retort	11 18 0	11 15 0
Fireman retort house	11 18 0	11 15 0
Hydraulic and tar main attendant	11 17 0	11 14 0
Augerer and pipe jumper	11 12 0	11 9 0
Coke and coal conveyor attendant (day worker)	11 7 0	11 4 0
Greaser and oiler (in retort house)	11 15 0	11 12 0
Elevator and coal crusher attendant (day worker)	11 6 0	11 3 0
Elevator and coal crusher attendant (shift worker)	11 4 0	11 1 0
Coke and coal conveyor attendant (shift worker)	11 4 0	11 1 0
Oxide breaker—man attending and operating	11 7 0	11 4 0
Purifier—man opening up, or emptying	12 0 0	11 17 0
Purifier—man filling	11 1 0	10 18 0
All others	10 15 0	10 12 0

36.

Within the Localities Set Out in Note (b).

Improvers.

(a) (i) Improvers may be employed as yard boys, or on such other work that is suitable.

(ii) WAGES PER WEEK.

Age.							Percentage of Basic Wage.	Loading.	Total Wage.
							%	s. d.	s. d.
Under 16 years of age	33½	1 3	71 9
16 years of age	40	1 3	86 3
17 years of age	50	2 0	108 0
18 years of age	62½	2 0	134 6
19 years of age	78	2 9	168 3
20 years of age	95	2 9	204 3

(iii) Improvers, whilst working as shiftworkers as defined by clause 33 hereof, shall be paid 2s. extra per shift. This extra rate shall not be subject to any penalty additions.

(iv) Improvers under the age of 18 years shall not be employed on shift work.

(v) Improvers shall not be employed to displace men.

The Board has determined that no person shall be taken as an apprentice.

(b) Adults.										Wages Per Week.	
										£	s. d.
Foreman, or working ganger	12	18 0
Labourer, general or yardman	11	4 0
Operator and/or stoker, retort house	12	2 0
Oxide, new in bags, man handling	11	10 0
Oxide, man shovelling and breaking	11	10 0
Purifier, man filling	11	7 0
Purifier, man emptying	12	4 0
Retort house maintenance man (where constantly employed as such)	12	12 0
Scurfer and patcher of retorts and flue cleaning	12	7 0
Skilled labourer	11	12 0
Man handling coal	11	7 0

Clauses, other than clauses 2 and 36, of the said Determination shall remain in force.



VICTORIA GOVERNMENT GAZETTE.

Published by Authority.

[Registered at the General Post Office, Melbourne, for transmission by post as a newspaper.]

No. 413]

THURSDAY, MAY 22.

[1952

Factories and Shops Acts.

DETERMINATION OF A WAGES BOARD ADJUSTED PURSUANT TO SECTION 21 OF THE FACTORIES AND SHOPS ACT 1934 (No. 4275).

I, Henry Norman Jones, Acting Secretary for Labour, in pursuance of the powers conferred by the Factories and Shops Acts, hereby make and issue the following adjusted Determination of the Wages Board referred to hereunder showing adjusted rates and prices to operate from the beginning of the first pay period to commence in May, 1952.

Dated at Melbourne, this
20th day of May, 1952.

H. N. JONES,
Acting Secretary for Labour.

KNITTING TRADE BOARD.

Clauses 2 and 3 of the Determination published in *Government Gazette* No. 727 of the 27th July, 1951, shall be replaced by the following clauses:—

JUNIORS.

2. (a)

Males.	Percentage of Male Basic Wage.	Wages per Week of 40 Hours.	Females.	Percentage of Female Basic Wage.	Wages per Week of 40 Hour
		£ s. d.			£ s. d.
Under 16 years of age	37	4 0 6	Under 16 years of age	49	3 19 6
16 years of age	43	4 13 6	At 16 years of age	54	4 7 6
16½ years of age	47	5 2 0	At 16½ years of age	60	4 17 6
17 years of age	51	5 10 6	At 17 years of age	66	5 7 0
17½ years of age	56	6 1 6	At 17½ years of age	73	5 18 6
18 years of age	67	7 5 6	At 18 years of age	78	6 6 6
18½ years of age	74	8 0 6	At 18½ years of age	84	6 16 6
19 years of age	80	8 13 6	At 19 years of age	89	7 4 6
19½ years of age	90	9 15 6	At 19½ years of age	96	7 16 0
20 years of age	95	10 6 0	At 20 years of age	100	8 2 6
20½ years of age	100	10 17 0			

(b) The total wage shall be calculated to the nearest sixpence, any fraction of sixpence in the result not exceeding threepence to be disregarded.

(c) Changes in rates shall be effective from the beginning of the first pay period to commence after the attainment of the prescribed age.

(d) Notwithstanding anything elsewhere in this clause contained, a junior female, after four years' experience in the industry covered by this Determination, shall be paid the rates prescribed for an adult female in the classification in which she is employed.

Proportion of Juniors.

(e) In any factory the proportion of juniors shall not exceed two to each employee receiving not less than the minimum adult rate. In determining the proportion of juniors to employees receiving the adult rate, each shift shall be taken into account separately. Provided that, in the full-fashioned department of the knitting section, the proportion of females shall be one junior female to each female receiving the adult wage, and the proportion of males shall be two junior males to each three males receiving the adult wage. Provided also that, in computing the proportion of juniors in the full-fashioned department of the knitting section, employees in the throwing department shall not be counted and the count for the remainder of the full-fashioned department shall be taken over all the shifts.

3. (a)

ADULT MALES.

	Wages per Week of 40 Hours.
	£ s. d.
<i>Full-fashioned Hosiery.</i>	
Assistant foreman	13 12 0
Mechanic on full-fashioned machines	13 7 0
Plierer	12 18 0
Full-fashioned machine operator (including single-unit machines, jacquard machines, single-head machines, heelers, leggers, and footers)—	
1st year's experience	12 18 0
Thereafter	13 7 0
Welt turner and/or assistant operator on full-fashioned machines	12 7 0
Topper	12 0 0
<i>Circular Hosiery and Half-hose.</i>	
Assistant foreman	13 2 0
Leading hand	12 10 0
Mechanic	12 18 0
Knitter (including circular hose, circular half-hose, transfer (including topping), and/or rib knitter)	12 6 0
<i>Underwear and Outerwear.</i>	
Assistant foreman	13 2 0
Leading hand	12 10 0
Mechanic (including circular jacquard, other circular, sewing, warp-loom, and/or power flat machines)	12 18 0
Knitter (including circular jacquard, circular fancy, circular plain, warp-loom, and/or power flat machines)	12 6 0
Electric machine cutter	12 12 0
Hand cutter	12 8 0
Layer-up	12 0 0
Hand knitter on flat machines	12 7 0
Warper and/or creeler	12 6 0
<i>All Sections.</i>	
Throwing and Winding—	
Assistant foreman	13 2 0
Leading hand	12 10 0
Mechanic	12 18 0
Yarn conditioning and/or yarn testing	12 0 0
Spinner, twister, winder (including hank, hottle, and/or cone), and/or reeler	12 4 0
Dye-house Bleach House and Scouring—	
Assistant foreman	13 2 0
Leading hand	12 10 0
Man responsible for weighing dye-stuffs	12 7 0
Dye, bleach, kier, scouring, and milling machine, vat and/or hydro-extractor attendant	12 4 0
Man employed on unshrinkable process	12 4 0
Press Room—	
Assistant foreman	13 2 0
Leading hand	12 10 0
Board and/or press hands (including pre-boarding)	12 6 0
Finishing—	
Assistant foreman	13 2 0
Leading hand	12 10 0
Finishing machine attendant (including drying and/or rolling, calendar, stenter and/or tenter, and brushing machine)	12 4 0
General—	
Sulphur house hand (for time engaged on sulphur house work)	12 9 0
Recorder	12 0 0
Yarn supplier and/or storeman	12 0 0
Storeman and/or packer	12 0 0
Trucker and/or wheeler	12 0 0
Warehouseman	12 0 0
Oiler and/or cleaner	12 0 0
All other adult males in any section not elsewhere specified	11 0 0

Until further order, adult male employees engaged in the outer and under-garment manufacturing section of the industry shall be paid 2s. per week in addition to the abovementioned rates, as a special sectional allowance.

ADULT FEMALES.

3. (b)

	Wages per Week of 40 Hours.		
	First Three Months' Experience.	Second Three Months' Experience.	Thereafter.
	Per Week. £ s. d.	Per Week. £ s. d.	Per Week. £ s. d.
<i>Full-fashioned Hosiery.</i>			
Assistant forewoman	10 0 0	10 0 0	10 0 0
Linker	8 5 0	8 11 0	9 0 0
Seamer	8 5 0	8 11 0	9 0 0
Clocker	8 5 0	8 11 0	9 0 0
Mender	8 5 0	8 11 0	9 0 0
Invisible mender	8 5 0	8 11 0	9 0 0
Topper	8 5 0	8 11 0	9 0 0
<i>Circular Hosiery and Half-hose.</i>			
Assistant forewoman	10 0 0	10 0 0	10 0 0
Linker	8 5 0	8 11 0	9 0 0
Seamer	8 5 0	8 11 0	9 0 0
Welter and/or overlocker	8 5 0	8 11 0	9 0 0
Mender	8 5 0	8 11 0	8 17 0
Knitter (including circular hose, circular half-hose transfer (including topping and/or rib knitter))	8 5 0	8 11 0	8 17 0
Clocker	8 5 0	8 11 0	9 0 0
Trimmer	8 5 0	8 11 0	8 17 0
<i>Underwear and Outerwear.</i>			
Assistant forewoman	10 0 0	10 0 0	10 0 0
Electric machine cutter	8 5 0	9 3 0	9 18 0
Hand cutter	8 5 0	9 0 0	9 15 0
Layer-up	8 5 0	8 11 0	8 17 0
Trimmer	8 5 0	8 11 0	8 17 0
Knitter (including circular Jacquard, circular fancy, circular plain, warp-loom and power-flat machines)	8 5 0	8 11 0	8 17 0
Hand knitter on flat machines	8 5 0	8 11 0	9 0 0
Warper and/or creeler	8 5 0	8 11 0	9 0 0
Machinists (cornelli, embroidery, welter, seamer, two and three needle, flat-locker, overlocker, interlocker, plain sewer, elastic, button and buttonhole, zigzag and/or picot and/or shell)	8 5 0	8 11 0	9 0 0
Mender	8 5 0	8 11 0	8 17 0
Hand embroiderer	8 5 0	8 11 0	9 0 0
<i>All Sections.</i>			
<i>Throwing and Winding—</i>			
Assistant forewoman	10 0 0	10 0 0	10 0 0
Yarn conditioning and/or yarn testing	8 5 0	8 11 0	8 17 0
Spinner, twister, winder (including hank, bottle and/or cone), and/or reeler	8 5 0	8 11 0	8 17 0
<i>Press Room—</i>			
Assistant forewoman	10 0 0	10 0 0	10 0 0
Board and/or press hand (including pre-boarding)	8 5 0	8 11 0	9 0 0
Presser and/or ironer	8 11 0	8 17 0	9 0 0
Operator of steam press (namely, female employed on a steam-pressing machine)	8 13 0	9 3 0	9 13 0
<i>Finishing—</i>			
Assistant forewoman	10 0 0	10 0 0	10 0 0
Examiner	8 5 0	8 11 0	8 17 0
Folder	8 5 0	8 11 0	8 17 0
Grader	8 5 0	8 11 0	8 17 0
Pairer	8 5 0	8 11 0	8 17 0
Sorter	8 5 0	8 11 0	8 17 0
Parceller	8 5 0	8 11 0	8 17 0
Boxer	8 5 0	8 11 0	8 17 0
Finisher	8 5 0	8 11 0	8 17 0
<i>General—</i>			
Recorder	8 5 0	8 11 0	8 17 0
Warehousewoman	8 5 0	8 11 0	8 17 0
All other adult females in any section not elsewhere specified	8 5 0	8 5 0	8 5 0

The wages of adult females include a loading of 2s. 6d.

Clauses, other than clauses 2 and 3, of the said Determination shall remain in force.

1

2

3

4

5

6

7

8

9

10

11

12

13

14

15

16

17

18

19

20

21

22

23

24

25

26

27

28

29

30

31

32

33



VICTORIA GOVERNMENT GAZETTE.

Published by Authority.

[Registered at the General Post Office, Melbourne, for transmission by post as a newspaper.]

No. 414]

THURSDAY, MAY 22.

[1952

Factories and Shops Acts.

DETERMINATION OF A WAGES BOARD ADJUSTED PURSUANT TO SECTION 21 OF THE FACTORIES AND SHOPS ACT 1934 (No. 4275).

I, Henry Norman Jones, Acting Secretary for Labour, in pursuance of the powers conferred by the Factories and Shops Acts, hereby make and issue the following adjusted Determination of the Wages Board referred to hereunder showing adjusted rates and prices to operate from the beginning of the first pay period to commence in May, 1952.

Dated at Melbourne, this
20th day of May, 1952.

H. N. JONES,
Acting Secretary for Labour.

SLAUGHTERING FOR EXPORT BOARD.

Clauses 2 to 8 inclusive and clauses 31 and 32 of the Determination published in *Government Gazette* No. 9 of the 10th January, 1952, shall be replaced by the following clauses:—

SECTION A.

SHEEP AND LAMBS.

2. (a) Rates of Pay—

(i) Chain System as hereinafter described—

To slaughtermen employed in Group A, 6s. 10-025d. plus 1½d. war loading (total 6s. 11-525d.) per 100 sheep or lambs slaughtered	}	Rams double rates, provided that rams 84 lb. or over shall be paid for at treble rates.
To slaughtermen employed in Group B, 72s. 2-355d. plus 1s. 1½d. war loading (total 73s. 3-855d.) per 100 sheep or lambs slaughtered		

To learners—

For the first 21 days of employment—

57s. 6-756d. plus 1s. 2½d. war loading (total 58s. 9-156d.) per day.

Thereafter until considered competent by the employer—

63s. 11-506d. plus 1s. 2½d. war loading (total 65s. 1-906d.) per day.

No person under the age of 18 years shall be employed as a learner.

When one team only is employed, the composite rate of 79s. 0-38d. plus 1s. 3d. war loading (total 80s. 3-38d.) per 100 sheep or lambs slaughtered shall be divided equally between the members of Groups A and B.

When two or more teams are employed, men employed in Group A shall divide 6s. 10-025d. plus 1½d. war loading (total 6s. 11-525d.) per 100 sheep or lambs slaughtered equally between them, and men employed in Group B shall divide 72s. 2-355d. plus 1s. 1½d. war loading (total 73s. 3-855d.) per 100 sheep or lambs slaughtered equally between them.

Rate and a half for piecework slaughtermen on the mutton and lamb chain is to be paid when treating in excess of 80 head per man per day.

The following employees shall not be included as members of the team and shall be paid as hereunder:—

To men employed as pointsmen, washers, wipers, and stringers—

Such men shall be paid by the employer at the rate hereinafter prescribed for other labourers, and juvenile wipers, washers, and stringers shall be paid at the rate hereinafter prescribed for juvenile workers.

Employees engaged as trimmers on the chain shall be paid at "Other Labourers" rate for the first 2,000 sheep or lambs handled daily per employee and thereafter an additional daily rate of 9d. per 100 sheep or lambs per employee.

Employees engaged as pushers-in to chain or ring, i.e., feeding from the bleeding rail to the legging table, shall be paid at "Other Labourers" rate for the first 2,000 sheep or lambs handled daily per employee and thereafter an additional daily rate of 1s. 1½d. per 100 sheep or lambs.

Employees engaged inserting spreader on the chain shall be paid at "Other Labourers" rate for the first 2,000 sheep or lambs handled daily per employee and thereafter an additional daily rate of 1s. 1½d. per 100 sheep or lambs.

Employees engaged inserting spreader on the ring shall be paid at "Other Labourers" rate plus an additional daily rate of 3d. per 100 sheep or lambs handled daily per employee.

Employees engaged changing from long hook to gambrel and slide on the chain shall be paid at "Other Labourers" rate for the first 2,000 sheep or lambs handled daily per employee and thereafter an additional daily rate of 1s. 6d. per 100 sheep or lambs.

Employees engaged changing over on the ring shall be paid at "Other Labourers" rate for the first 3,000 sheep or lambs handled daily per employee and thereafter an additional rate of 9d. per 100 sheep or lambs.

Employees engaged changing to gambrel and slide on the ring shall be paid at "Other Labourers" rate for the first 2,000 sheep or lambs handled daily per employee, and thereafter an additional 9d. per 100 sheep or lambs.

Employees engaged as trimmers on the ring shall be paid at "Other Labourers" rate plus an additional daily rate of 1½d. per 100 sheep or lambs handled daily per employee.

Employees engaged on the removal of caul fats on either the ring or chain shall be paid at "Other Labourers" rate plus an additional daily rate of 1½d. per 100 sheep or lambs handled daily per employee.

In the event of more than one employee being engaged on one of the before-mentioned tasks, the additional daily rate above 2,000 or 3,000 per employee as the case may be shall be divided between those so employed on such task.

For the purpose of calculating payment in each instance 15 or over in each multiple of 25 sheep or lambs to be paid for as at 25 and under 15 to be disregarded.

(iii) Solo System as hereinafter described—

To slaughtermen employed on the solo system 79s. 0-38d. plus 1s. 3d. war loading (total 80s. 3-38d.) per 100 sheep or lambs slaughtered. Rams—double rates, provided that rams 84 lb. or over shall be paid for at treble rates.

(b) Duties of Slaughtermen—

Men employed slaughtering sheep or lambs may be employed upon either the chain system or the solo system.

(i) Chain System.—Slaughtermen slaughtering sheep or lambs upon the chain system shall be organized into a team or teams. Each team shall be divided into the following groups:—

Group A.—Men employed in catching, sticking, shackling.

Group B.—Men employed in skinning hind legs and removing hind trotters, placing long hooks and removing shackle, skinning fore legs, removing tongue and sweetbread, tying weasand, punching briskets, removing spreader, splitting skins, removing front trotters, flanking and thumbing up, clearing tail and rectum gut, punching off skins, scalping and removing heads, gutting, removing pluck, splitting down briskets.

(ii) Solo System.—A slaughterman may be employed in individually performing the complete process of slaughtering, trimming and dressing sheep or lambs. Such slaughterman shall perform, in addition to trimming, such of the duties referred to in the preceding paragraph as are applicable to a solo slaughterman.

(c) Daggy, Maggoty, Diseased Sheep and Lambs, Full Wool Sheep and Downer Sheep or Lambs:—

(i) Daggy and/or maggoty sheep and lambs shall be treated after being stuck and before being legged.

(ii) Double rates shall be paid for diseased sheep and/or lambs which are condemned by the Veterinary Officer or Chief Meat Inspector for diseases contagious to human beings.

(iii) Full wool sheep shall be paid for at rate and a half after 1st September.

(iv) Slaughtering of heavy sheep, woolly or shorn, over 64 lb. graded weight, shall be paid for at rate and a half.

(v) Downer Sheep or Lambs i.e. sheep or lambs which cannot walk into the sticking pen and are treated by regular full time slaughtermen, shall be paid for at double rates.

Extra rates prescribed in this Determination shall not be cumulative.

NOTE.—To the daily earnings of each pieceworker (other than learners) the sum of 19s. plus sick leave loading of 3-456d. shall be added in accordance with clause 41.

CATTLE.

3. (a) Rate of Pay to Slaughtermen.—

4s. 6-65d. plus 1d. war loading (total 4s. 7-65d.) per head of cattle slaughtered.

Bulls, 300 lb. or over freezer weight—double rates.

Downer cattle, i.e., cattle which are carted to the killing pen—double rates.

Double rates shall be paid for diseased cattle which are condemned by the Veterinary Officer or Chief Meat Inspector for diseases contagious to human beings.

(b) Duties of Slaughtermen—

Men slaughtering cattle shall be divided into the following classes—

Class A.—Men employed grounding, backing off, skinning tail.

Class B.—Men employed knocking down, shackling, hoisting to bleeding rail, sticking, cutting off heads, placing heads on slide or table, sawing horns, lowering, footing off, pritching, cutting brisket and aitch, lowering weasand, freeing heart fat, saving sweetbreads, removing caul fat, sawing brisket and aitch, placing rollers, hoisting, wiping, landing, necking off, dropping hide down chute, fronting out, chopping or machine sawing.

Class C.—Men employed spining, wiping hindquarters, washing chine bone, scrubbing ribs and brisket, wiping forequarters.

(c) Organization—

(i) Team System.—An employer may organize a team of employees consisting of not less than seven men in the proportion of 2 Class A, 4 Class B, 1 Class C or any multiple thereof. The total earnings shall be divided among the members of such team as follows:—Class A three ninths, Class B five ninths, Class C one ninth. The amount allotted to each class shall be divided equally among the members of such class.

(ii) Gang System.—An employer may permit any number of men, not exceeding six, to form themselves into a gang. The total earnings of such gang shall be divided between the members of such gang in such proportion as shall be mutually agreed upon between the employer and all of the members of such gang.

NOTE.—To the daily earnings of each pieceworker the sum of 19s. plus sick leave loading of 3-456d. shall be added in accordance with clause 41.

CALVES.

4. Rates of pay to men slaughtering calves on the chain system or by the solo system—

Skin on—

Calves 100 lb. and under skin on .. 8-725d. plus 15d. war loading (total 8-875d.) per head.

Calves 101 lb. to 150 lb. skin on .. 11-083d. plus 15d. war loading (total 11-233d.) per head.

Calves 151 lb. to 200 lb. skin on .. 1s. 1-291d. plus 15d. war loading (total 1s. 1-441d.) per head.

Skin Off—

Calves under 60 lb. skin off .. 1s. 0-35d. plus 15d. war loading (total 1s. 0-5d.) per head.

Calves 61 lb. to 90 lb. skin off .. 1s. 7-85d. plus 15d. war loading (total 1s. 8d.) per head.

Calves 91 lb. to 120 lb. skin off .. 2s. 3-85d. plus 15d. war loading (total 2s. 4d.) per head.

Calves 121 lb. to 200 lb. skin off .. 2s. 11-85d. plus 15d. war loading (total 3s.) per head.

The weights referred to above are as stated, either including the weight of skin where the rate is quoted with skin on or excluding the weight of skin where the rate is quoted with skin off.

Calf skimmers engaged skinning cold calves—

65s. 5-476d. plus 1s. 2½d. war loading (total 66s. 7-876d.) per day.

Daily quota—65.

Piecework price for each additional carcass in excess of the daily quota—12-306d. per carcass.

For the purposes of the daily tally:—

- A calf up to 64 lb. shall equal 1 calf.
- A calf 65 to 121 lb., shall equal 1½ calves.
- A calf over 121 lb., shall equal 2 calves.

NOTE.—To the daily earnings of each pieceworker (except calf skimmers skinning cold calves) the sum of 19s. plus sick leave loading of 3.456d. shall be added in accordance with clause 41.

Pros.

5. (a) Rates of pay to men slaughtering pigs—

Machine dehaired—

Up to 100 lb.	1s. 1.138d. per head
101 lb. to 200 lb.	1s. 5.376d. per head
200 lb. to 300 lb.	2s. 4.625d. per head
Over 300 lb.	4s. 7.65d. per head

Hand scudded—

Up to 100 lb.	1s. 10.533d. per head
101 lb. to 200 lb.	2s. 4.625d. per head
200 lb. to 300 lb.	3s. 9.526d. per head
Over 300 lb.	4s. 7.65d. per head

If pigs are put through singeing machine 6½d. per head shall be added to the above rates

Total.

These rates include 4 per cent. war loading.

(b) Duties of slaughtermen slaughtering pigs.—Knocking down or stunning, shackling and hoisting to bleeding rail, sticking, handling into and in scald tank, handling out of scald tank into machine, handling out of machine, scraping, shaving and thoroughly cleaning, opening up and removing viscera, washing and hanging off, chopping or sawing down, washing and tucking up.

NOTE.—To the daily earnings of each pieceworker the sum of 19s. plus sick leave loading of 3.456d. shall be added in accordance with clause 41.

RATES OF PAY TO BONERS.

6. (a) Boners shall be employed at the daily rate prescribed in clause 8 hereof and shall be entitled to payment for all work done in excess of the daily quota as prescribed in sub-clause (c) of this clause. The following daily quotas or the equivalent thereof as provided in sub-clause (b) hereof shall apply:—

Beef 38 quarters.

Mutton 65 carcasses of under 64 lb.

Veal 57 carcasses of under 60 lb. (to be ribbed out and birdcaged).

Pork 1,900 lb. when boned, derinded and defatted to the satisfaction of the employer or

2,490 lb. when previously derinded and only requires boning and defatting to the satisfaction of the employer.

(b) For the purposes of computing the daily quota and for work done in excess of the daily quota the following sub-clause shall apply:—

Beef—

One hind quarter shall equal one quarter of beef.

One Forequarter or horse's head over three ribs under 100 lb. shall equal one quarter of beef.

One forequarter or horse's head over three ribs 101 lb. or over shall be equivalent to one and a quarter quarters.

Five briskets shall equal one quarter of beef.

Two rumps and loins shall equal one quarter of beef.

Three loins shall equal one quarter of beef.

Four clods and stickings shall equal one quarter of beef.

Fifteen shins shall equal one quarter of beef.

Two necks and blades shall equal one quarter of beef.

Two ribs and two briskets shall equal one quarter of beef.

Three crops shall equal two quarters of beef.

Three shoulders shall equal two quarters of beef.

Three chucks and blades shall equal two quarters of beef.

Three horse's heads under three ribs, shall equal two quarters of beef.

Five butts shall equal two quarters of beef.

Seven briskets with shin attached shall equal two quarters of beef.

Three butts and rumps shall equal two quarters of beef.

Five briskets and shins with portion of clod attached shall equal two quarters of beef.

A forequarter shall consist of not less than 10 ribs.

Bull—

One quarter of bull beef shall equal two quarters of beef and the definitions in sub-clause (b) hereof shall apply.

Sheep—

One carcass under 64 lb. shall equal one carcass.

One carcass over 64 lb. shall equal one and half carcasses.

Two flying foxes shall equal one carcass.

Three trunks shall equal two carcasses.

Three pairs of legs shall equal one carcass.

Three pairs of loins shall equal one carcass.

Three pairs of hindquarters shall equal two carcasses.

Five pairs of forequarters shall equal two carcasses.

One Trunk with chump attached shall equal one carcass.

Ram—

Rams shall be paid for at double rates whenever done, and in addition an employee shall be paid 2½d. for each carcass ribbed out and birdcaged.

Veal—

One calf under 60 lb. shall equal one carcass.

One calf over 60 lb. and under 120 lb. shall equal one and a half carcasses.

One calf 121 lb. to 200 lb. shall equal three carcasses.

Two flying foxes of veal shall equal one carcass.

Three trunks of veal shall equal two carcasses.

Three pairs of legs of veal shall equal one carcass.

Three pairs of loins of veal shall equal one carcass.

Three pairs of hind-quarters of veal shall equal two carcasses.

Five pairs of fore-quarters shall equal two carcasses.

(c) When boning is done in excess of the daily quota as prescribed in sub-clause (a) of this clause the following rates shall apply:—

Beef—1s. 9.051d. per quarter.

Mutton—1s. 2.034d. per carcass.

Veal—1s. 2.034d. per carcass.

Pork—3s. 6.102d. per 100 lb. when boned out and rinded and defatted to the satisfaction of the employer.

2s. 8.127d. when previously derinded and only required boning and defatting to the satisfaction of the employer.

Boners on piecework shall work 40 hours per week and the standard of boning shall be carried out to the entire satisfaction of the employer.

RATES OF PAY TO SLICERS AND TRIMMERS.

7. (a) Slicers and Trimmers shall be employed at the daily rate prescribed in clause 8 hereof and shall be entitled to payment for all work done in excess of the daily quota at the rates prescribed in sub-clause (b) of this clause. The following daily quota or the equivalent thereof as defined in sub-clause (b) of clause 6 hereof shall apply:—

Beef 56 quarters.
Mutton 130 carcasses under 64 lb.
Veal 228 carcasses under 60 lb.

(b) When slicing is done in excess of the daily quota as prescribed in sub-clause (a) of this clause the following rates shall apply:—

- (i) Beef 1/1·448d. per quarter.
- (ii) Mutton 5·793d. per carcass.
- (iii) Veal 3·303d. per carcass.
- (iv) Pork—to be treated at hourly rates.

(c) Bull Beef—One quarter of bull beef shall equal one and a half quarters of beef.

Slicers and Trimmers on piece-work shall work 40 hours per week and the standard of slicing and trimming shall be carried out to the entire satisfaction of the employer.

8.

WAGES.

APPRENTICES AND IMPROVERS.

(Solo System only.)

Weekly Wage.

[illegible]

In return to the employer for the wages set out above an apprentice or improver shall be required to complete a daily tally of 4 bodies of beef or 24 carcasses of mutton and/or lamb in his third year and 6 bodies of beef or 36 carcasses of mutton and/or lamb in his fourth year.

PROPORTION (BY ANY EMPLOYER).

Apprentices.

One apprentice to every three or fraction of three workers receiving not less than the minimum wage prescribed by this Determination.

Improvers.

Such number of improvers as shall not, together with apprentices, exceed, in the aggregate, one to every three or fraction of three adult weekly workers receiving not less than the minimum wage.

Juvenile Workers. For Definition, see Clause 12.		Other Employees.				
—	Wages per Day.	—	Wages per Day.			
			Ordinary Daily Wage.	War Loading Daily.	Total Daily Wage.	
	s. d.		s. d.	s. d.	s. d.	
16 years and under		Boners (Beef and Mutton)	65	5 55	1 2 ³ / ₄	66 7 95
17 years ..	28 3 856	Head and Feet Boners—				
18 years ..	32 3 856	(i) Sheep and Lambs—skinning, checking, splitting heads and removing brains				
19 years ..	35 3 856	(ii) Cattle—removing face pieces and cheeks, chopping heads, removing brains, skinning feet, removing sinews and hoofs	57	7 356	0 9 ³ / ₄	58 4 756
20 years ..	45 4 256	Slicers and Trimmers	61	11 512	0 9 ³ / ₄	62 9 112
21 years ..	50 4 256	Sheep Skin classers	60	2 756	0 9 ³ / ₄	61 0 356
		Labourers trimming, cleaning, scalding, and picking tripe	57	7 350	0 9 ³ / ₄	58 4 756
		Skin shed labourers	57	2 756	0 9 ³ / ₄	58 0 356
		Other Labourers	57	2 756	0 9 ³ / ₄	58 0 356

Rate and a half for immediate attendant labour following slaughtermen shall be paid and is to be calculated on a unit basis when slaughtermen treat in excess of 80 head per man per day.

When an employee is called upon to cut up diseased stock condemned by the Veterinary Officer or Chief Meat Inspector for diseases contagious to human beings, he shall be paid 3d. per carcass of mutton or 1s. per body of beef in addition to his ordinary wage.

SECTION B.

DROVERS, STOCKMEN, OR PENNERS-UP.

31.

ADULT WORKERS.

Men picking up stock at Newmarket Sale Yards—58s. 1·556d. plus 6d. war loading (total, 58s. 7·556d.), per day.

Men droving stock from Newmarket Sale Yards to Imperial Freezing Works, Lynch-street, Footscray—18s. 6·622d. plus 2d. war loading (total, 18s. 8·622d.), per trip and if from Newmarket Rail Siding an extra 2s. 6d.

Men driving stock from Newmarket Rail Siding to the abattoirs—20s. 7·522d. plus 2d. war loading (total 20s. 9·522d.), per trip.

Men droving stock from Newmarket Sale Yards to the abattoirs—18s. 1·022 d. plus 2d. war loading (total 18s. 3·022d.), per trip.

Men driving stock from Newmarket Sale Yards to—

- | | | | |
|---|----|---|--|
| (a) Western and Murray, Geelong-road, Brooklyn .. | .. | 50s. 10/- 156d. plus 6d. war loading | } if from Newmarket
Rail Siding an
extra 2s. 6d. |
| (b) Thos. Borthwick and Sons (A'sia.) Ltd., Brooklyn .. | .. | (total 57s. 4/- 156d.), per trip. | |
| (c) Sims Cooper Freezing Works, Newport .. | .. | 63s. 10/- 556d. plus 6d. war loading
(total 64s. 4/- 556d.), per trip. | |

Men on trips to the country for the purpose of lifting stock and delivering same to Freezing Works—88s. 11.176d., plus 6d. war loading (total, 89s. 5.176d.), per period of 24 hours or part thereof, including Saturdays and Sundays.

Penners-Up, Checkers, or Counters of live stock—

58s. 9.406d. plus 9³/₄d. war loading (total 59s. 7.006d.), per day.

All others—

57s. 5.156d. plus 7¹/₄d. war loading (total, 58s. 0.356d.), per day.

32.

JUVENILE WORKERS.

								Wages per Day.	
								s.	d.
16 years of age and under 17 years of age	28	3.856
17 years of age and under 18 years of age	32	3.856
18 years of age and under 19 years of age	35	3.856
19 years of age and under 20 years of age	45	4.256
20 years of age and under 21 years of age	50	4.256

PROPORTION:—One juvenile worker to every three or fraction of three adult workers.

Clauses, other than clauses 2 to 8 inclusive and clauses 31 and 32, of the said Determination shall remain in force.



VICTORIA GOVERNMENT GAZETTE.

Published by Authority.

[Registered at the General Post Office, Melbourne, for transmission by post as a newspaper.]

No. 415]

THURSDAY, MAY 22.

[1952

Factories and Shops Acts.

DETERMINATION OF A WAGES BOARD ADJUSTED PURSUANT TO SECTION 21 OF THE FACTORIES AND SHOPS ACT 1934 (No. 4275).

I, Henry Norman Jones, Acting Secretary for Labour, in pursuance of the powers conferred by the Factories and Shops Acts, hereby make and issue the following adjusted Determination of the Wages Board referred to hereunder showing adjusted rates and prices to operate from the beginning of the first pay period to commence in May, 1952.

Dated at Melbourne, this
16th day of May, 1952.

H. N. JONES,
Acting Secretary for Labour.

GENERAL BOARD.

(Ink or Adhesives Section.)

Clause 2 of the Determination for this Section published in *Government Gazette* No. 155 of the 9th February, 1951, shall be replaced by the following clause:—

2. WAGES PER WEEK OF 40 HOURS.

(a) Improvers.					(b) Adults.				
Males.			Females.			Males.			
—	Percentage of Basic Wage.	s. d.	—	Percentage of Female Basic Wage.	s. d.	Printing-ink mixer	grinder	and/or	s. d.
1st year's experience	22	46 6	1st six month's experience	23	36 6	219 0
2nd ..	31	65 6	2nd ..	30	47 6	All others	215 0
3rd ..	42	89 0	3rd ..	34	54 0	<i>Females.</i>			
4th ..	57	121 0	4th ..	41	65 0	All persons	159 0
5th ..	73	155 0	5th ..	45	71 6				
6th ..	84	178 0	6th ..	52	82 6				
7th ..	90	191 0	7th ..	57	90 6				
			8th ..	65	103 6				

and thereafter the minimum wage.

NOTE.—The rates prescribed for improvers shall apply only to such employees as are under 21 years of age, or who being over 21 years of age, are the holders of improvers' licences.

PROPORTION (IN ANY PLACE).

Males.

One improver to each male adult.

Females.

One improver to each female receiving not less than the minimum wage.

Clauses, other than clause 2, of the said Determination for this Section as amended on the 16th February, 1951, shall remain in force.

By Authority: J. J. GOURLEY, Government Printer, Melbourne.



VICTORIA GOVERNMENT GAZETTE.

Published by Authority.

[Registered at the General Post Office, Melbourne, for transmission by post as a newspaper.]

No. 416]

THURSDAY, MAY 22.

[1952

Factories and Shops Acts.

DETERMINATION OF A WAGES BOARD ADJUSTED PURSUANT TO SECTION 21 OF THE FACTORIES AND SHOPS ACT 1934 (No. 4275).

I, Henry Norman Jones, Acting Secretary for Labour, in pursuance of the powers conferred by the Factories and Shops Acts, hereby make and issue the following adjusted Determination of the Wages Board referred to hereunder showing adjusted rates and prices to operate from the beginning of the first pay period to commence in May, 1952.

Dated at Melbourne, this
16th day of May, 1952.

H. N. JONES,
Acting Secretary for Labour.

GENERAL BOARD.

(Lampshade Section.)

Clause 2 of the Determination for this Section published in *Government Gazette* No. 154 of the 9th February, 1951, shall be replaced by the following clause:—

2.

WAGES PER WEEK OF 40 HOURS.

(a) IMPROVERS.						(b) OTHER EMPLOYEES.		
Males.			Females.			Males.		
Experience.	Percentage of Basic Wage.	Amount.	Experience.	Percentage of Female Basic Wage.	Amount.		s.	d.
1st year ..	22	46 6	1st six months	23	36 6	Persons engaged in cutting out material for parts of lampshades ..	217	0
2nd year ..	30	63 6	2nd six months	29	46 0	All others ..	215	0
3rd year ..	41	87 0	3rd six months	34	54 0			
4th year ..	56	118 6	4th six months	41	65 0	<i>Females.</i>		
5th year ..	71	150 6	5th six months	45	71 6	Persons engaged in sketching, painting or decorating by free-hand or stencils ..	159	0
6th year ..	82	174 0	6th six months	52	82 6	Persons engaged in assembling and attaching parts of lampshades (including trimming and sewing) ..	159	0
7th year ..	87	184 6	7th six months	57	90 6	All others ..	159	0
			8th six months	65	103 6			
PROPORTION.								
Two male improvers to the first male person receiving not less than the minimum wage, and thereafter one additional male improver to each additional male person receiving not less than the minimum wage.								
Three female improvers to each female person receiving not less than the minimum wage.								

Clauses, other than clause 2, of the said Determination for this Section as amended on the 16th February, 1951, shall remain in force.

By Authority: J. J. GOURLEY, Government Printer, Melbourne.



VICTORIA GOVERNMENT GAZETTE.

Published by Authority.

[Registered at the General Post Office, Melbourne, for transmission by post as a newspaper.]

No. 417]

THURSDAY, MAY 22.

[1952

Factories and Shops Acts.

DETERMINATION OF A WAGES BOARD ADJUSTED PURSUANT TO SECTION 21 OF THE FACTORIES AND SHOPS ACT 1934 (No. 4275).

I, Henry Norman Jones, Acting Secretary for Labour, in pursuance of the powers conferred by the Factories and Shops Acts, hereby make and issue the following adjusted Determination of the Wages Board referred to hereunder showing adjusted rates and prices to operate from the beginning of the first pay period to commence in May, 1952.

Dated at Melbourne, this
16th day of May, 1952.

H. N. JONES,
Acting Secretary for Labour.

GENERAL BOARD.

(Paper Articles (not elsewhere included) Section.)

Clause 2 of the Determination for this Section published in *Government Gazette* No. 153 of the 9th February, 1951, shall be replaced by the following clause:—

2. WAGES PER WEEK OF 40 HOURS.

(a) IMPROVERS.						(b) ADULTS.					
Males.			Females.			Males.			Females.		
	Percentage of Basic Wage.	s. d.		Percentage of Female Basic Wage.	s. d.			s. d.			s. d.
1st year's experience	22	46 6	1st six months	23	36 6	Adults (i) Of three months' or more experience	..	219 0	(a) Designer of patterns to be used for producing articles of wearing apparel	..	245 3
2nd "	31	65 6	2nd "	30	47 6	(ii) Of less than three months' experience	..	215 0	(b) Assistant to (a) above	..	193 9
3rd "	42	89 0	3rd "	34	54 0				(c) Designers of patterns used for the production of transfers as applied to fabrics	..	193 9
4th "	57	121 0	4th "	41	65 0				(d) Assistants to (c) above	..	166 9
5th "	73	155 0	5th "	45	71 6				(e) Operator of perforating machine	..	159 0
6th "	84	178 0	6th "	52	82 6				(f) Any other adult	..	159 0
7th "			7th "	57	90 6						
and until 21	90	191 0	8th "	65	103 6						
			9th "	70	111 6						
			10th "								
			and until 21	76	121 0						

NOTE.—The rates prescribed for improvers shall apply only to such employees as are under 21 years of age, or who, being over 21 years of age, are the holders of improvers' licences.

PROPORTION (IN ANY PLACE).

Males.

One male improver to each male person receiving not less than the minimum wage.

Females.

Three female improvers to the first female person receiving not less than the minimum wage; thereafter one additional improver to each additional female person receiving not less than the minimum wage.

Clauses, other than clause 2, of the said Determination for this Section as amended on the 16th February, 1951, shall remain in force.

By Authority: J. J. GOURLEY, Government Printer, Melbourne.



VICTORIA GOVERNMENT GAZETTE.

Published by Authority.

[Registered at the General Post Office, Melbourne, for transmission by post as a newspaper.]

No. 418]

THURSDAY, MAY 22.

[1952

Factories and Shops Acts.

DETERMINATION OF A WAGES BOARD ADJUSTED PURSUANT TO SECTION 21 OF THE FACTORIES AND SHOPS ACT 1934 (No. 4275).

I, Henry Norman Jones, Acting Secretary for Labour, in pursuance of the powers conferred by the Factories and Shops Acts, hereby make and issue the following adjusted Determination of the Wages Board referred to hereunder showing adjusted rates and prices to operate from the beginning of the first pay period to commence in May, 1952.

Dated at Melbourne, this
16th day of May, 1952.

H. N. JONES,
Acting Secretary for Labour.

GENERAL BOARD.

(Paper Crackers or Bon-Bons Section.)

Clause 2 of the Determination for this Section published in *Government Gazette* No. 152 of the 9th February, 1951, shall be replaced by the following clause:—

2. WAGES PER WEEK OF 40 HOURS.

(a) Improvers.						(b) Adults.	
Males.	Percentage of Basic Wage.	s. d.	Females.	Percentage of Female Basic Wage.	s. d.		
1st year's experience ..	22	46 6	1st six months' experience..	23	36 6		
2nd " " " ..	31	65 6	2nd " " " " ..	30	47 6		
3rd " " " " ..	42	89 0	3rd " " " " ..	34	54 0		
4th " " " " ..	57	121 0	4th " " " " ..	41	65 0		
5th " " " " ..	73	155 0	5th " " " " ..	45	71 6		
6th " " " " ..	84	178 0	6th " " " " ..	52	82 6		
7th " " " " ..	90	191 0	7th " " " " ..	57	90 6		
and thereafter the rate prescribed for adults			8th " " " " ..	65	103 6		
						Male ..	215 0
						Females ..	159 0

PROPORTION.

Five male improvers to each male person receiving not less than the rate prescribed for adults.
Five female improvers to each female person receiving not less than the rate prescribed for adults.

Clauses, other than clause 2, of the said Determination for this Section as amended on the 16th February, 1951, shall remain in force.

By Authority: J. J. GOURLEY, Government Printer, Melbourne.



VICTORIA GOVERNMENT GAZETTE.

Published by Authority.

[Registered at the General Post Office, Melbourne, for transmission by post as a newspaper.]

No. 419]

THURSDAY, MAY 22.

[1952

Factories and Shops Acts.

DETERMINATION OF A WAGES BOARD ADJUSTED PURSUANT TO SECTION 21 OF THE FACTORIES AND SHOPS ACT 1934 (No. 4275).

I, Henry Norman Jones, Acting Secretary for Labour, in pursuance of the powers conferred by the Factories and Shops Acts, hereby make and issue the following adjusted Determination of the Wages Board referred to hereunder showing adjusted rates and prices to operate from the beginning of the first pay period to commence in May, 1952.

Dated at Melbourne, this
16th day of May, 1952.

H. N. JONES,
Acting Secretary for Labour.

GENERAL BOARD.

(Plaster Model Section.)

Clause 2 of the Determination for this Section published in *Government Gazette* No. 151, of the 9th February, 1951, shall be the replaced by the following clause:—

2. WAGES PER WEEK OF 40 HOURS.

(a) Improvers.			(b) Other Employees.		
	Percentage of Basic Wage.	s. d.		s.	d.
Under 17 years of age	23	49 0	Persons engaged in making or preparing moulds ..	225	0
17 years of age	35	74 0	Persons engaged in coloring or decorating models—		
18 years of age	47	99 6	(a) by hand	239	0
19 years of age	63	133 6	(b) by spray, or otherwise than by hand ..	227	0
20 years of age	77	163 0	Persons engaged in assembling or finning models when taken from moulds	220	0
PROPORTION (IN ANY PLACE).			All others	215	0
One improver to every three adult employees.					

Clauses, other than clause 2, of the said Determination for this Section as amended on the 16th February, 1951, shall remain in force.

By Authority: J. J. GOURLEY, Government Printer, Melbourne.

No. 419.—4756/52.—PRICE 3d.



VICTORIA GOVERNMENT GAZETTE.

Published by Authority.

[Registered at the General Post Office, Melbourne, for transmission by post as a newspaper.]

No. 420]

THURSDAY, MAY 22.

[1952

Factories and Shops Acts.

DETERMINATION OF A WAGES BOARD ADJUSTED PURSUANT TO SECTION 21 OF THE FACTORIES AND SHOPS ACT 1934 (No. 4275).

I, Henry Norman Jones, Acting Secretary for Labour, in pursuance of the powers conferred by the Factories and Shops Acts, hereby make and issue the following adjusted Determination of the Wages Board referred to hereunder showing adjusted rates and prices to operate from the beginning of the first pay period to commence in May, 1952.

Dated at Melbourne, this
16th day of May, 1952.

H. N. JONES,
Acting Secretary for Labour.

GENERAL BOARD.

(Renovating Carpets Section.)

Clause 2 of the Determination for this Section published in *Government Gazette* No. 150 of the 9th February, 1951, shall be replaced by the following clause:—

2.

WAGES PER WEEK OF 40 HOURS.

(a) Improvers.				(b) Adults.			
		Percentage of Basic Wage.	s. d.			s. d.	
Under 17 years of age	..	23	49 0	Males—(i) of 3 months' or more experience	..	219 0	
17 years of age	..	35	74 0	(ii) of less than 3 months' experience	..	215 0	
18 " " "	..	47	99 6	Females	..	159 0	
19 " " "	..	63	133 6				
20 " " "	..	77	163 0				
<i>Proportion (in any place).</i>							
One improver to each adult employee.							

Clauses, other than clause 2, of the said Determination for this Section as amended on the 18th February, 1951 shall remain in force.

By Authority: J. J. GOURLEY, Government Printer, Melbourne.

No. 420.—4757/52.—PRICE 3d.



VICTORIA GOVERNMENT GAZETTE.

Published by Authority.

[Registered at the General Post Office, Melbourne, for transmission by post as a newspaper.]

No. 421]

THURSDAY, MAY 22.

[1952

Factories and Shops Acts.

DETERMINATION OF A WAGES BOARD ADJUSTED PURSUANT TO SECTION 21 OF THE FACTORIES AND SHOPS ACT 1934 (No. 4275).

I, Henry Norman Jones, Acting Secretary for Labour, in pursuance of the powers conferred by the Factories and Shops Acts, hereby make and issue the following adjusted Determination of the Wages Board referred to hereunder showing adjusted rates and prices to operate from the beginning of the first pay period to commence in May, 1952.

Dated at Melbourne, this
16th day of May, 1952.

H. N. JONES,
Acting Secretary for Labour.

GENERAL BOARD.

(Seed Mixing and Poultry Foods Section.)

Clause 2 of the Determination for this Section published in *Government Gazette* No. 149 of the 9th February, 1951, shall be replaced by the following clause:—

2. WAGES PER WEEK OF 40 HOURS.

(a) Improvers.			(b) Other Employees.		
	Percentage of Basic Wage.	s. d.		s. d.	
Under 17 years of age	23	49 0	Adults (i) of three months' or more experience ..	219	0
17 years of age	35	74 0	(ii) of less than three months' experience ..	215	0
18	47	99 6			
19	63	133 6			
20	77	163 0			

Proportion (in any place).
One improver to every two fully-paid workers.

Clauses, other than clause 2, of the said Determination for this Section as amended on the 16th February, 1951, shall remain in force.

By Authority: J. J. GOURLEY, Government Printer, Melbourne.

No. 421.—4758/52.—PRICE 3d.



VICTORIA GOVERNMENT GAZETTE.

Published by Authority.

(Registered at the General Post Office, Melbourne, for transmission by post as a newspaper.)

No. 422]

THURSDAY, MAY 22.

[1952

Factories and Shops Acts.

DETERMINATION OF A WAGES BOARD ADJUSTED PURSUANT TO SECTION 21 OF THE FACTORIES AND SHOPS ACT 1934 (No. 4275).

I, Henry Norman Jones, Acting Secretary for Labour, in pursuance of the powers conferred by the Factories and Shops Acts, hereby make and issue the following adjusted Determination of the Wages Board referred to hereunder showing adjusted rates and prices to operate from the beginning of the first pay period to commence in May, 1952.

Dated at Melbourne, this
16th day of May, 1952.

H. N. JONES,
Acting Secretary for Labour.

GENERAL BOARD.

(Toys Section.)

Clause 2 of the Determination for this Section published in *Government Gazette* No. 148 of the 9th February, 1951, shall be replaced by the following clause:—

2.

WAGES PER WEEK OF 40 HOURS.

(a) IMPROVERS.					(b) ADULTS.				
Males.			Females.		Males.				
	Percentage of Basic Wage.	s. d.		Percentage of Female Basic Wage.	s. d.			s. d.	
1st year's experience	22	46 6	1st six months' experience ..	29	46 0	Designers	235 0	
2nd " "	31	65 6	2nd " "	38	60 6	Cutters-out	222 0	
3rd " "	42	89 0	3rd " "	43	68 6	Fillers and/or stuffers	219 0	
4th " "	57	121 0	4th " "	52	82 6	All others	215 0	
5th " "	73	155 0	5th " "	57	90 6				
6th " "	84	178 0	6th " "	66	105 0	Females.			
7th " "	90	191 0	7th " "	72	114 6	Designers	172 6	
			8th " "	83	132 0	Cutters-out	159 0	
			9th " "	89	141 6	Machinists	159 0	
			10th " "	95	151 0	Fillers and/or stuffers	159 0	
						All others	159 0	

and thereafter the rate prescribed for adults.

NOTE.—The rates prescribed for improvers shall apply only to such employees as are under 21 years of age, or who, being over 21 years of age, are the holders of improvers' licences.

PROPORTION (IN ANY PLACE.).

Males.

- (a) Where no adult male is employed—one male improver.
(b) Elsewhere—two male improvers to the first adult male employed and thereafter one male improver to each adult male.

Females.

Two female improvers to each female worker receiving not less than the minimum rate prescribed for adult females.

Notwithstanding anything contained in this Determination, any person who on 26th September, 1938, was employed in the industry and whose engagement or continued employment as an improver is forbidden by this Determination, shall be entitled to be employed and shall be paid the scale of wages prescribed for an improver of like experience.

Clauses, other than clause 2, of the said Determination for this Section as amended on the 16th February, 1951, shall remain in force.

By Authority: J. J. GOURLEY, Government Printer, Melbourne.

No. 422.—4759/52.—PRICE 3D.



VICTORIA GOVERNMENT GAZETTE.

Published by Authority.

[Registered at the General Post Office, Melbourne, for transmission by post as a newspaper.]

No. 423]

TUESDAY, MAY 22.

[1952.]

Factories and Shops Acts.

DETERMINATION OF A WAGES BOARD ADJUSTED PURSUANT TO SECTION 21 OF THE FACTORIES AND SHOPS ACT 1934 (No. 4275).

I, Henry Norman Jones, Acting Secretary for Labour, in pursuance of the powers conferred by the Factories and Shops Acts, hereby make and issue the following adjusted Determination of the Wages Board referred to hereunder showing adjusted rates and prices to operate from the beginning of the first pay period to commence in May, 1952.

Dated at Melbourne, this
20th day of May, 1952.

H. N. JONES,
Acting Secretary for Labour.

EXCAVATION OR ROADWORK BOARD.

Clause 2 of the Determination published in *Government Gazette* No. 29 of the 15th January, 1951, shall be replaced by the following clause:—

2.

IMPROVERS.

—	Wages.	Proportion (by any Employer).
	Per Hour.	
	s. d.	
Under 18 years of age	3 11	
18 years of age and under 20	4 8	
20 years of age and under 21	Appropriate adult rate	
		IMPROVERS.
		One improver to every twenty or fraction of twenty workers receiving not less than the rate fixed in this Determination for "All others".

NOTE.—The Wages Board has determined, in accordance with section 25 (1) of the amended *Factories and Shops Act* 1934, that the trade is so unskilful that no person should be taken as an apprentice to the trade.

OTHER EMPLOYEES.

											Wages.
											Per Hour.
											s. d.
Man operating power rammer	6 6
Pitcher setter, cube setter, or pavior	
Weigher and/or mixer on hot asphaltic mixing plant	
Rigger	
Splicer of Wire Rope or Hemp Rope	6 5
Bitumen pourer or kettle attendant	
Tunnel man or shaft sinker	
Timber man in tunnel or shaft	
Pipe joiner, or pipe layer	6 4
Powder monkey	
Sinker in trenches for storm-water drain	
Finisher in concrete work	
Leading tackle hand	6 4
Skid scoop (tumbling Tommy), filler, and/or driver	
Guard :—i.e., an employee in charge of a train or rake of trucks or railway wagons, drawn or propelled by steam, electric or other motor power, used in connexion with the haulage of ballast (sand, gravel or broken stone), rock, earth or other material used in connexion with construction work	
Attendant on steam or power-driven navy or crane :—i.e., an employee lifting and laying down tracks or doing other work incidental thereto or attendant at chute	
Jack hammerman	6 4
Mixer, gauger spreading or layer on of concrete	
Tar, bitumen or emulsion sprayer operator	
Faceman in gravel pit	
Tramline layer or repairer :—i.e., an employee engaged in laying or maintaining a tram track or locomotive track	6 4
Bitumen or asphaltic worker :—i.e., an employee (other than a bitumen pourer or kettle attendant) heating, preparing, cutting, carrying, laying, using on woodwork or handling asphalt, bitumen, tar or emulsion or material coated with asphalt, bitumen, tar or emulsion	
Batterman using batter rule	
Boodler in tunnel	
Fencer	6 4
Sanitary or garbage attendant	
Scabier in tunnel	
Metal or gravel spreader	
Spaller, ploughman, manhole builder's labourer, and Telford pitcher setter	6 3
Filler of monkey-tail scoop	
Setter out of reinforcements	
Points man on tram or locomotive line	
Tipman :—i.e., an employee at the tiphead who directs where the material shall be tipped or assists in the tipping or keeps bank or dump true to specified line and level	6 3
Cold asphaltic shoveller or forker	
Ploughman's offsider	
Tipper of monkey-tail scoop	
Slurry filler	6 9
Driver, bulldozer, power shovel, excavator, front end or back end loader on tracks	6 9
Driver power grader 35-h.p. or over	6 6
Driver power grader under 35-h.p.	6 4
Driver side loader	6 6
Driver tractor (oil) 35-h.p. and over	6 3
Driver tractor (oil) under 35-h.p.	6 9
Driver of traction engine or road roller (steam)	6 8
Driver road roller (internal combustion)	6 2
All others	

Clauses, other than clause 2, of the said Determination as amended on the 30th March, 1951, shall remain in force.



VICTORIA GOVERNMENT GAZETTE.

Published by Authority

[Registered at the General Post Office, Melbourne, for transmission by post as a newspaper.]

No. 424]

THURSDAY, MAY 22.

[1952

Factories and Shops Acts.

DETERMINATION OF A WAGES BOARD ADJUSTED PURSUANT TO SECTION 21 OF THE FACTORIES AND SHOPS ACT 1934 (No. 4275).

I, Henry Norman Jones, Acting Secretary for Labour, in pursuance of the powers conferred by the Factories and Shops Acts, hereby make and issue the following adjusted Determination of the Wages Board referred to hereunder showing adjusted rates and prices to operate from the beginning of the first pay period to commence in May, 1952.

Dated at Melbourne, this
20th day of May, 1952.

H. N. JONES,
Acting Secretary for Labour.

GENERAL BOARD.

(Abrasives Section.)

Clause 2 of the Determination for this Section published in *Government Gazette* No. 147 of the 9th February, 1951, shall be replaced by the following clause:—

2.

WAGES PER WEEK OF 40 HOURS.

	Percentage of Basic Wage.	Amount.	(b) Other Employees.
<i>Males.</i>		<i>s. d.</i>	<i>Abrasive Paper or Cloth.</i>
1st years' experience	22	46 6	
2nd years' experience	31	65 6	
3rd years' experience	42	89 0	
4th years' experience	57	121 0	
5th years' experience	73	155 0	
6th years' experience	84	178 0	
7th years' experience	90	191 0	
and thereafter the minimum wage.			
<i>Females.</i>		<i>s. d.</i>	<i>Males.</i>
1st six months' experience	23	36 6	Machine operators 221 0
2nd six months' experience	30	47 6	All others 215 0
3rd six months' experience	34	54 0	
4th six months' experience	41	65 0	
5th six months' experience	45	71 6	
6th six months' experience	52	82 6	
7th six months' experience	57	90 6	
8th six months' experience	65	103 0	
and thereafter the minimum wage.			

NOTE.—The rates prescribed for improvers shall apply only to such employees as are under 21 years of age, or who being over 21 years of age, are the holders of improvers' licences.

PROPORTION.

(a) *Abrasive Paper or Cloth.*

One improver to each person of the same sex receiving not less than the minimum wage.

(b) *Abrasive Articles (other than Abrasive Paper or Cloth).*

Two improvers to the first adult employed, and thereafter one improver to each adult.

Clauses, other than clause 2, of the said Determination for this Section as amended on the 16th February, 1951, shall remain in force.

By Authority: J. J. GOURLEY, Government Printer, Melbourne.



VICTORIA GOVERNMENT GAZETTE.

Published by Authority.

[Registered at the General Post Office, Melbourne, for transmission by post as a newspaper.]

No. 425]

THURSDAY, MAY 22.

[1952

Factories and Shops Acts.

DETERMINATION OF A WAGES BOARD ADJUSTED PURSUANT TO SECTION 21 OF THE FACTORIES AND SHOPS ACT 1934 (No. 4275).

I, Henry Norman Jones, Acting Secretary for Labour, in pursuance of the powers conferred by the Factories and Shops Acts, hereby make and issue the following adjusted Determination of the Wages Board referred to hereunder showing adjusted rates and prices to operate from the beginning of the first pay period to commence in May, 1952.

Dated at Melbourne, this
20th day of May, 1952.

H. N. JONES,
Acting Secretary for Labour

GENERAL BOARD.

(Artificial Flower and Bouquet Section.)

Clause 2 of the Determination for this Section published in *Government Gazette* No. 146 of the 9th February, 1951, shall be replaced by the following clause:—

2.

WAGES PER WEEK OF 40 HOURS.

(a) IMPROVERS.							(b) ADULTS.			
Males.		Females.								
		Experience.	Commencing Age.							
			15 years or under.	16 years.	17 years.	18 years.	19 years.	20 years.		
			s. d.	s. d.	s. d.	s. d.	s. d.	s. d.		
1st year's experience..	s. d.	1st year ..	39 6	47 6	51 0	62 0	76 6	89 0	Females ..	s. d.
2nd "	.. 46 6	2nd "	59 0	65 0	71 6	89 0	98 6	..	159 0	
3rd "	.. 65 6	3rd "	76 6	84 6	90 6	116 0	Males—	
4th "	.. 89 0	4th "	97 0	105 0	116 0	Cutters ..	s. d.
5th "	.. 121 0	5th "	116 0	116 0	All others..	215 0
6th "	.. 155 0									
7th "	.. 178 0									
7th "	.. 191 0									
and thereafter the rate prescribed for adults.										
PROPORTION.										
Two male improvers to each male person receiving not less than the rate prescribed for adults.										
Three female improvers to each female person receiving not less than the rate prescribed for adults.										

and thereafter the rate prescribed for adults.

PROPORTION.

Two male improvers to each male person receiving not less than the rate prescribed for adults.
Three female improvers to each female person receiving not less than the rate prescribed for adults.

Clauses, other than clause 2, of the said Determination for this Section shall remain in force.

By Authority: J. J. GOURLEY, Government Printer, Melbourne.

No. 425.—1742/52.—PRICE 3d.



VICTORIA GOVERNMENT GAZETTE.

Published by Authority.

[Registered at the General Post Office, Melbourne, for transmission by post as a newspaper.]

No. 426]

THURSDAY, MAY 22.

[1952

Factories and Shops Acts.

DETERMINATION OF A WAGES BOARD ADJUSTED PURSUANT TO SECTION 21 OF THE FACTORIES AND SHOPS ACT 1934 (No. 4275).

I, Henry Norman Jones, Acting Secretary for Labour, in pursuance of the powers conferred by the Factories and Shops Acts, hereby make and issue the following adjusted Determination of the Wages Board referred to hereunder showing adjusted rates and prices to operate from the beginning of the first pay period to commence in May, 1952.

Dated at Melbourne, this
20th day of May, 1952.

H. N. JONES,
Acting Secretary for Labour.

GENERAL BOARD.

(Asbestos Articles Section.)

Clause 2 of the Determination for this Section published in *Government Gazette* No. 145 of the 9th February, 1951, shall be replaced by the following clause:—

2. WAGES PER WEEK OF 40 HOURS.

(a) Improvers.				(b) Other Employees.			
		Percentage of Basic Wage.	s. d.	<i>Males.</i>			
Under 17 years of age	..	23	49 0	Oven hands	219 0
17 years of age	..	35	74 0	Machine attendants	219 0
18 years of age	..	47	89 6	All others of 3 months' or more experience	215 0
19 years of age	..	63	133 6	All others of less than 3 months' experience	213 0
20 years of age	..	77	163 0				
<i>Proportion (in any place).</i>				<i>Females.</i>			
One improver to every three adult employees.				All adults	159 0

NOTE.—The Board has determined in accordance with section 25 (1) of the amended *Factories and Shops Act 1934*, that the process, trade, business, or occupation is so unskilled that no person shall be taken as an apprentice.

Clauses, other than clause 2, of the said Determination for this Section as amended on 16th February, 1951, shall remain in force.

By Authority: J. J. GOURLEY, Government Printer, Melbourne.



VICTORIA GOVERNMENT GAZETTE.

Published by Authority.

[Registered at the General Post Office, Melbourne, for transmission by post as a newspaper.]

No. 427]

THURSDAY, MAY 22.

[1952

Factories and Shops Acts.

DETERMINATION OF A WAGES BOARD ADJUSTED PURSUANT TO SECTION 21 OF THE FACTORIES AND SHOPS ACT 1934 (No. 4275).

I, Henry Norman Jones, Acting Secretary for Labour, in pursuance of the powers conferred by the Factories and Shops Acts, hereby make and issue the following adjusted Determination of the Wages Board referred to hereunder showing adjusted rates and prices to operate from the beginning of the first pay period to commence in May, 1952.

Dated at Melbourne, this

20th day of May, 1952.

H. N. JONES,

Acting Secretary for Labour.

GENERAL BOARD.

(Blue Print Section.)

Clause 2 of the Determination for this Section published in *Government Gazette* No. 144 of the 9th February, 1951, shall be replaced by the following clause:—

2.

WAGES PER WEEK OF 40 HOURS.

(a) Improvers.			(b) Other Employees.		
	Percentage of Basic Wage.	Amount.		Within a Radius of 20 Miles of G.P.O., Melbourne; 10 Miles of G.P.O., Geelong; at Warrnambool and within Mildura and Gippsland Districts.	Other Parts of Victoria where this Determination Applies.
<i>Males.</i>					
1st year's experience	22	s. d. 46 6			
2nd year's experience	31	65 6			
3rd year's experience	42	89 0			
4th year's experience	57	121 0			
5th year's experience	73	155 0			
6th year's experience	84	178 0			
7th year's experience	90	191 0			
and thereafter the minimum wage					
	Percentage of Female Basic Wage.	Amount.			
<i>Females.</i>					
1st six months' experience	23	s. d. 36 6			
2nd six months' experience	30	47 6			
3rd six months' experience	34	54 0			
4th six months' experience	41	65 0			
5th six months' experience	45	71 6			
6th six months' experience	52	82 6			
7th six months' experience	57	90 6			
8th six months' experience	65	103 6			
and thereafter the minimum wage.					
			Operators of blue-printing machines—		
			Males—		
			(i) with 3 months' or more experience ..	218 0	215 0
			(ii) with less than 3 months' experience	215 0	212 0
			Females	159 0	159 0
			All other persons—		
			Males	215 0	212 0
			Females	159 0	159 0

NOTE.—The rates prescribed for improvers shall apply only to such employees as are under 21 years of age, or who, being over 21 years of age, are the holders of improvers' licences.

PROPORTION.

One improver to each person of the same sex receiving not less than the minimum wage.

Clauses, other than clause 2, of the said Determination for this Section as amended on the 16th February, 1951, shall remain in force.

By Authority: J. J. GOURLEY, Government Printer, Melbourne.

