



VICTORIA GOVERNMENT GAZETTE.

Published by Authority.

[Registered at the General Post Office, Melbourne, for transmission by post as a newspaper.]

No. 527]

THURSDAY, JUNE 26.

[1952

Factories and Shops Acts.

DETERMINATION OF THE COMMERCIAL CLERKS BOARD.

NOTES.—(a) This Determination applies to the whole of the State of Victoria.

(b) By Order in Council of the 25th September, 1951, the Board was deprived of the power to determine the lowest prices or rates which may be paid to any person or persons, or classes of persons, employed as clerks, in meat works where killing is done, at work connected directly with the slaughtering of animals for export as meat or with the processing or the carcasses of such animals or the products therefrom, and conferred such power exclusively on the Clerks (Meat Works) Board.

In the Industrials Appeals Court

IN THE MATTER of the Determination of the Commercial Clerks Board dated the 6th day of December, 1951, and published in *Government Gazette* No. 31 on the 25th of January, 1952.

AND

IN THE MATTER of Appeals by the Victorian Chamber of Manufactures, The Victorian Employers' Federation, Melbourne Chamber of Commerce, and the Federated Clerks Union

(Before His Honour Judge Gamble, K. H. Boykett, Esq. and M. C. Jordon, Esq.)

Thursday the 15th day of May, 1952.

These Appeals coming on for hearing by this Court on the 3rd and 4th days of March, 1952, and subsequently on this day for judgment:

This Court DOth ORDER AND DETERMINE:—

1. That, as from the beginning of the first pay period commencing on an after the 15th day of May, 1952, the abovementioned Determination of the Commercial Clerks' Board shall be revoked and replaced by this Determination as to "the lowest prices or rates which may be paid to any person or persons or classes of persons (other than persons employed by any banking company, insurance company, trustee company, barrister or solicitor, but including persons employed in his practice by a barrister or solicitor as a typewriter or stenographer) employed in connexion with some trade or business as a clerk, collecting clerk, time-keeping clerk, despatch clerk, store clerk, weighing clerk, cashier, typewriter, stenographer, bookkeeper, or telephone switchboard attendant".

2.

*IMPROVERS.

Males.

Wages Per Week.

Experience.	Commencing Age.			
	Under 16 Years.	16 Years.	17 Years.	18 Years and Over.
	<i>s. d.</i>	<i>s. d.</i>	<i>s. d.</i>	<i>s. d.</i>
1st year	70 0	70 0	82 6	95 6
2nd year	89 0	89 0	99 6	133 6
3rd year	110 0	114 6	133 6	163 0
4th year	140 0	152 6	167 6	217 6
5th year	171 6	203 6	225 0	..
6th year and until 21 years of age ..	222 0	225 0

Females.
Wages per Week.

Typistes, Stenographers or Operators of calculating or ledger-keeping machines.				
Experience.	Commencing Age.			
	Under 16 Years.	16 Years.	17 Years.	18 Years and Over.
	<i>s. d.</i>	<i>s. d.</i>	<i>s. d.</i>	<i>s. d.</i>
1st year	90 6	102 0	119 0	138 6
2nd year	102 0	119 0	133 6	152 6
3rd year	119 0	138 6	152 6	164 6
4th year	138 6	152 6	164 6	..
5th year	152 6	164 6
6th year and until 21 years of age ..	164 6

All Others.				
Experience.	Commencing Age.			
	Under 16 Years.	16 Years.	17 Years.	18 Years and Over.
	<i>s. d.</i>	<i>s. d.</i>	<i>s. d.</i>	<i>s. d.</i>
1st year	73 0	82 6	98 6	121 0
2nd year	82 6	98 6	121 0	136 6
3rd year	98 6	121 0	136 6	152 0
4th year	121 0	136 6	152 6	..
5th year	136 6	152 6
6th year and until 21 years of age ..	152 6

* NOTE.—The Board has determined that no apprentices shall be taken to the trade.

PROPORTION (IN ANY PLACE)—IMPROVERS.

One improver to one or two; Two improvers to three or four; Three improvers to five } Workers receiving not less
or six; And thereafter one improver to every three or fraction of three. } than minimum wage.

OTHER EMPLOYEES.
Wages per Week.

	Within a Radius of 25 Miles of the General Post Office, Melbourne, and within a Radius of 10 Miles of the Post Office, Geelong.		All Other Parts of Victoria.	
	Males.	Females.	Males.	Females.
	<i>s. d.</i>	<i>s. d.</i>	<i>s. d.</i>	<i>s. d.</i>
Stenographers, typistes, or operators of calculating or ledger-keeping machines	256 6	192 9	253 6	184 0
Telephone switchboard attendants	256 6	190 9	253 6	184 0
All other adults	256 6	187 0	253 6	181 6

WEEKLY HOURS (OTHER THAN SHIFT WORKERS).

3. The number of hours to constitute an ordinary week's work shall be 40.

4. TIMES OF BEGINNING AND ENDING WORK (OTHER THAN SHIFT WORKERS).

	Time of Beginning Work.	Time of Ending Work.
On the usual weekly half holiday	8 a.m.	12 noon
On all other days of the week	8 a.m.	6 p.m.

The provisions of this clause shall not apply to employees working in hotels, guest houses, boarding houses, restaurants, or coffee palaces, but the spread of hours for such employees shall not exceed nine (9) in any one day.

OVERTIME (OTHER THAN SHIFT WORKERS).

5. (a) Employees working in hotels, guest houses, boarding houses, restaurants, or coffee palaces shall be paid time and a half for all work done in excess of the number of hours fixed for an ordinary week's work.

(b) Employees working in any other place:—

(i) Within the hours fixed in clause 4 in excess of hours fixed for an ordinary week's work	} Time and a half for the first four hours and double time thereafter.
(ii) Outside the hours fixed in clause 4	

For the purpose of administering the provisions contained in sub-clauses (a) and (b) hereof the minimum period for which an employee shall be paid overtime shall be one-half hour per week.

(c) An employer may require any employee to work reasonable overtime at overtime rates and such employee shall work overtime in accordance with such requirement.

SHIFT WORK.

5. In this clause—

"Afternoon Shift" means any shift finishing after 6 p.m. and at or before midnight.

"Night Shift" means any shift finishing subsequent to midnight, and at or before 8 a.m.

(a) (i) Notwithstanding any other provisions of this Determination an employee may be employed upon shifts, in which case the ordinary hours for a week's work shall be 40, and shall be performed in shifts not exceeding 9 hours each in the case of a five-day week and not exceeding 8 hours each in the case of a six-day week. A Sunday may be included in either case.

(ii) A shift worker employed on an afternoon shift or on a night shift shall, for work done during the ordinary hours of any such shift, be paid ordinary rates plus an additional 10 per cent. for an afternoon shift, or an additional 12½ per cent. for a night shift.

(iii) The times of beginning and ending the shift of any employee shall not be altered without at least one week's notice to the employee concerned.

(iv) Twenty minutes shall be allowed to a shift worker for a meal during each shift between the fourth and fifth hour of such shift. Such meal break shall be counted as time worked.

Overtime for Shift Workers.

(b) A shift worker for all time worked—

- (i) in excess of the ordinary hours prescribed or
- (ii) on more than six shifts on any seven consecutive days; or
- (iii) on a rostered shift off;

shall be paid at the rate of time and a half, provided that time worked on any day in excess in the aggregate of ten hours of ordinary time and/or overtime, shall be paid for at the rate of double time.

(c) An employer may require any employee to work reasonable overtime at overtime rates and such employee shall work overtime in accordance with such requirement.

Saturday, Sunday and Holiday Rates for Shift Workers.

(d) (i) A shift worker whose ordinary working period includes a Sunday or a holiday as prescribed in clause 9) as an ordinary working day, shall be paid at the rate of time and a half for such ordinary time as occurs on such Sunday or holiday.

(ii) A shift worker whose ordinary working period does not include a Sunday or a holiday (as prescribed in clause 9) as an ordinary working day, shall, if required to work on any such Sunday or holiday, be paid double time for work done on either of such days.

(iii) A shift worker whose ordinary working period includes a Saturday shall in lieu of the shift rate prescribed in clause 6 (a) (ii) hereof, be paid time and a quarter for all work done between midnight Friday and midnight Saturday.

TERMS OF EMPLOYMENT.

7. All employees (other than casuals) willing, ready and available for work shall be paid the full weekly wage fixed herein, irrespective of the number of hours worked not exceeding 40. To terminate employment one week's notice shall be given by either employer or employee or in lieu thereof one week's wages shall be paid or forfeited, as the case may be. The provisions of this clause shall not apply in any instance where an employee is dismissed for misconduct.

Notwithstanding any provisions elsewhere contained herein, an employer may deduct payment for any day an employee cannot usefully be employed because of any strike, breakdown of machinery, or any stoppage of work by any such cause for which the employer cannot reasonably be held responsible. Provided that such standing down shall not be deemed a break in the continuity of the employment of the employee for the purpose of any rights under this Determination or any variation or modification thereto.

CASUAL LABOUR.

8. Casual hands, i.e., persons who are employed during any week for not more than one-half of the maximum number of hours fixed in the Determination as a week's work, shall be paid at the rate of time and a half on the hourly rate calculated *pro rata* by dividing the weekly rate by the number of hours fixed for a week's work.

SPECIAL RATES FOR SUNDAYS AND PUBLIC HOLIDAYS (OTHER THAN SHIFT WORKERS).

9. All work done on—

Sundays;
New Year's Day;
Australia Day;
Good Friday;
Easter Saturday;
Easter Monday;
Labour Day;
Anzac Day;
Queen's Birthday;
Melbourne Cup Day (within a radius of 25 miles of the G.P.O., Melbourne);
Christmas Day; and
Boxing Day

or any other day substituted by Act of Parliament or Proclamation for any of the above-mentioned holidays, shall be paid for as follows:—

Clerks or cashiers employed in hotels, guest houses, boarding houses, coffee palaces, or restaurants	Time and a half.
All others	Double time.

Provided that this clause shall not apply to:—

Receiving clerks or punch or fare-checking clerks, outfit clerks, roster clerks, or other clerks in lieu of or in substitution for any such clerks in connexion with the traffic operations of tramways or employed in tramway sheds or tramway offices; or
Counter clerks, entering clerks, cashiers, label or despatch clerks employed in daily newspaper offices.

HOLIDAYS.

10. No deduction shall be made from the wages of employees granted leave for the holidays specified in clause 9.

ANNUAL HOLIDAY.

11. (a) The annual holiday shall be as prescribed by the provisions of the *Factories and Shops (Annual Holidays) Act 1946*, No. 5111, and any amendments which may be made thereto from time to time.

(b) In addition to the above, shift workers shall be allowed for each twelve monthly qualifying period one week's leave including non-working days.

(c) Where an employee with twelve months' continuous service is engaged for part of the twelve-monthly period as a shift worker, he shall be entitled to have the period of two weeks' annual leave prescribed by the said Act increased by one half day for each month he is continuously engaged as aforesaid.

(d) If in any twelve-monthly qualifying period a shift worker lawfully leaves his employment or his employment is terminated by the employer through no fault of the employee, the employee shall be paid, in addition to all other amounts (including any payment in lieu of annual leave as prescribed by sub-clause (a) hereof) due to him, an amount equal to one-fiftieth of his ordinary pay for the period of employment as a seven day shift worker.

SICK LEAVE.

12. (a) Any employee who, having had at least three months' service with the same employer, is absent from duty as a result of personal ill health or accident shall be entitled to sick pay as follows :—

- (i) During the first year—3½ hours' ordinary pay for each complete month of service ;
- (ii) During any subsequent year of service—40 hours' ordinary pay.

Provided that in either case such employee produces or forwards within 48 hours of the commencement of such absence evidence satisfactory to the employer that his or her non-attendance was due to personal ill health or accident necessitating such absence.

(b) If the full period of sick leave as prescribed above is not taken in any year such portion as is not taken shall be cumulative from year to year.

For the purposes of this sub-clause service prior to the 1st December, 1947, shall be disregarded, provided that any accumulated sick leave, not exceeding 160 hours of working time, standing to the credit of the employee on the 1st December, 1951, shall not be reduced by virtue of the provisions of this sub-clause.

No employer shall terminate the services of an employee during the currency of any period of sick leave with the object of avoiding his obligations under this sub-clause.

TIME AND WAGES RECORDS.

13. Each employer shall keep time and wages records showing the name of each employee, the hours worked each day, and the wages and overtime paid each week. The time and wages record shall be open for inspection to a duly-accredited official of the Federated Clerks' Union of Australia during the usual office hours at the employer's office, or other convenient place, provided that only one demand for such inspection shall be made at the same establishment in any one fortnight, and such demand shall not be made unless the Secretary of the Union suspects that a breach of this Determination has been committed.

MEAL PERIOD.

14. A meal period of not less than 30 minutes shall be allowed each employee: Such meal period shall be taken not later than five hours after commencing work.

MEAL ALLOWANCE.

15. (a) Except in cases where at least 24 hours' notice of intention to work overtime has been given, an employee required to work beyond one hour after the usual finishing hour of work, shall be paid a meal allowance of 5s. This provision shall only apply within a radius of 25 miles of the G.P.O., Melbourne, and 10 miles of the Post Offices at Ballarat, Bendigo, and Geelong.

(b) When overtime is worked in excess of two hours after the usual time of ceasing work a meal break of not less than 30 minutes shall be allowed. Such meal break shall be taken not more than five hours after the resumption of work from the previous meal period.

BOILING WATER.

16. The employer shall provide facilities to enable the employee to obtain boiling water at meal times and rest periods.

VEHICLE ALLOWANCES.

17. (a) Where an employer requires an employee to use his own bicycle in the performance of his duties, such employee shall be paid an allowance at the rate of 7s. 6d. per week for such period as the bicycle is used.

(b) Where an employer requires an employee to use his own motor vehicle in the performance of his duties, such employee shall be paid an allowance of not less than 4½d. per mile with a maximum amount of £3 per week for a motor cycle and 9d. per mile with a maximum amount of £5 12s. 6d. per week for a motor car.

(c) Where an employer provides a motor vehicle which is used by an employee in the performance of his duties, all expenses, including registration, running, and maintenance of such motor vehicle, shall be paid by the employer.

UNIFORM ALLOWANCE.

18. Where an employer requires any employee to wear any special uniform, dress, or clothing, such employee shall be paid an allowance of 3s. 6d. per week unless such uniform, dress, or clothing is supplied and laundered by the employer.

PROTECTIVE CLOTHING.

19. The employer shall provide uniforms and/or protective clothing for employees engaged in work likely to damage clothing, such as the use of duplicators, addressographs, or similar machines.

REST PERIOD.

20. All employees shall be allowed two rest intervals on each day as follows :—(a) The first ten minutes to be allowed between the time of commencing work and the usual meal interval; (b) the second of ten minutes to be allowed between the usual meal interval and the time of ceasing work for the day. Such intervals are to be counted as part of time worked.

FLOOR COVERING.

21. When an employee is required to work for a period exceeding half an hour on a floor of concrete, stone, or similar material, the employer shall provide suitable floor covering or other insulating material.

PAYMENT OF WAGES.

22. Wages, overtime, and allowances shall be paid during working hours not later than Thursday in each pay week.

PERIODICAL ADJUSTMENT OF WAGES.

23. The wages set out for adult males in clause 2 are based upon the following basic wage rates, and, pursuant to the provisions of section 21 of the *Factories and Shops Act 1934*, the Board hereby determines that such rates shall be automatically adjusted as prescribed by clause 24.

Basic Wage.

Place.	Basic Wage. (Adjustable)	Index Number Set Assigned.
	£ s. d.	
Throughout the State	10 12 0	Melbourne

ADJUSTMENT OF BASIC WAGE.

24. (a) For the purposes of this Determination, the expression "Commonwealth Statistician's 'all items' retail price index numbers" or any like expression means the numbers stated to be such index numbers in any document purporting, and not proved to be wrongly so purporting, to be printed by the Commonwealth Government Printer or to be signed by or on behalf of the Commonwealth Statistician.

(b) Until the beginning of the first pay period to commence in August, 1952, the amount of the basic wage shall be as prescribed in clause 23.

(c) During each future successive period beginning with the first pay period to commence in an August, a November, a February, or a May, the amount of the basic wage shall be adjusted by the following method, namely, by multiplying the last published Commonwealth Statistician's "all items" retail price index number by the factor 103 taken to one place of decimals, the resultant whole number being the amount of the basic wage expressed in shillings, but, should the decimal number reach .5 or more, the basic wage shall be taken to the next higher shilling.

(d) The wages rates for adult females are based on a basic wage being 75 per cent of the basic wage for adult males calculated to the nearest 6d., half or less than half of 6d. to be disregarded. The wages rates for adult females shall be adjusted by increasing or decreasing such rates by the amount of the difference from time to time in the said basic wage for females.

(e) The wages of improvers shall be the appropriate percentages as set out hereunder, such wages shall be calculated to the nearest 6d., half or less than half of 6d. to be disregarded.

IMPROVERS.

Males.

Experience.	Commencing Age.			
	Under 16 Years.	16 Years.	17 Years.	18 Years and Over.
	Percentage of Basic Wage.			
1st year	33	33	39	45
2nd year	42	42	47	63
3rd year	52	54	63	77
4th year	66	72	79	100 + 5s. 6d.
5th year	81	96	100 + 13s.	..
6th year and until 21 years of age ..	100 + 10s.	100 + 13s.

Females.

Typistes, Stenographers or Operators of Calculating or Ledger-keeping Machines.					All Others.				
Experience.	Commencing Age.				Experience.	Commencing Age.			
	Under 16 Years.	16 Years.	17 Years.	18 Years and Over.		Under 16 Years.	16 Years.	17 Years.	18 Years and Over.
	Percentage of Basic Wage.					Percentage of Basic Wage.			
1st year	57	64	75	87	1st year	46	52	62	76
2nd year	64	75	87	96	2nd year	52	62	76	86
3rd year	75	87	96	100 + 5s. 6d.	3rd year	62	76	86	96
4th year	87	96	100 + 5s. 6d.	..	4th year	76	86	96	..
5th year	96	100 + 5s. 6d.	5th year	86	96
6th year and until 21 years of age	100 + 5s. 6d.	6th year and until 21 years of age	96

By the Court,

E. W. LAITY,

Registrar.

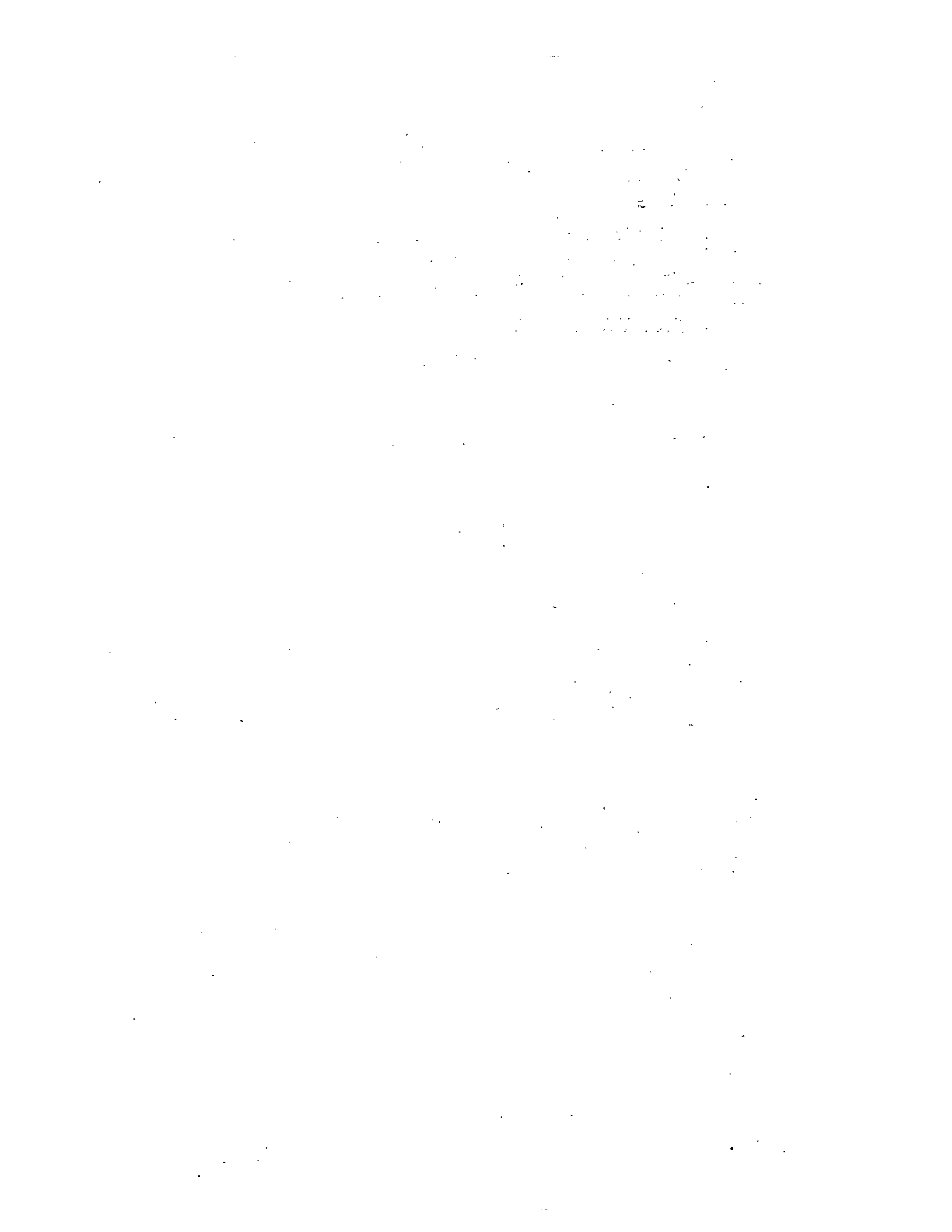



VICTORIA
GOVERNMENT GAZETTE.

Published by Authority.

[Registered at the General Post Office, Melbourne, for transmission by post as a newspaper.]

No. 528]

THURSDAY, JUNE 26.

[1952

Factories and Shops Acts.

DETERMINATION OF THE FILEMAKERS BOARD.

NOTE.—This Determination applies to the whole of the State of Victoria.

IN accordance with the provisions of the Factories and Shops Acts, the Wages Board appointed to "determine the lowest rates which may be paid to any person or persons or classes of persons, excluding smiths (iron, brass, or copper), electrical fitters, electrical mechanics, machinist (1st and 2nd class), toolmakers, tradesmen, engineers, welders (1st and 2nd class), and patternmakers employed in the process, trade, or business of manufacturing or preparing files or rasps of any description for use as tools of trade," has made the following Determination, namely:—

1. That as from the beginning of the first pay period to commence in May, 1952, the last previous Determination of this Board shall be revoked and replaced by this Determination.

2. *Wages per Week of 40 hours.*

Adults.	Within 20 Miles of G.P.O., Melbourne; 10 Miles of G.P.O., Geelong; at Warrnambool and within Mildura and Gippsland Districts.	At Yallourn.	Other Parts of Victoria.
	£ s. d.	£ s. d.	£ s. d.
File chisel whetter	12 10 0	12 16 6	12 7 0
File inspector—First class	12 5 0	12 11 6	12 2 0
File inspector (other)—			
(a) First three months' experience as such..	11 14 0	12 0 6	11 11 0
(b) Thereafter	11 19 0	12 5 6	11 16 0
Automatic file blanking machine operator—			
(a) First three months' experience as such	11 14 0	12 0 6	11 11 0
(b) Thereafter	12 5 0	12 11 6	12 2 0
File cutter—			
(a) First three months' experience as such..	11 14 0	12 0 6	11 11 0
(b) Thereafter	12 5 0	12 11 6	12 2 0
Hand hammer file forger—			
(a) First three months' experience as such..	11 14 0	12 0 6	11 11 0
(b) Thereafter	12 5 0	12 11 6	12 2 0
File tang roller—			
(a) First three months' experience as such..	11 14 0	12 0 6	11 11 0
(b) Thereafter	12 5 0	12 11 6	12 2 0
File compound controller	12 3 6	12 10 0	12 0 6
File edge grinder—			
(a) First three months' experience as such..	11 17 0	12 3 6	11 14 0
(b) Thereafter	12 3 0	12 9 6	12 0 0
File side grinder—			
(a) First three months' experience as such..	11 17 0	12 3 6	11 14 0
(b) Thereafter	12 3 0	12 9 6	12 0 0
File hardener—			
(a) First three months' experience as such..	11 14 0	12 0 6	11 11 0
(b) Thereafter	12 3 0	12 9 6	12 0 0
File point roller—			
(a) First three months' experience as such..	11 14 0	12 0 6	11 11 0
(b) Thereafter	12 3 0	12 9 6	12 0 0
File bar clipper—			
(a) First three months' experience as such..	11 14 0	12 0 6	11 11 0
(b) Thereafter	12 0 0	12 6 6	11 17 0
File roll flattener—			
(a) First three months' experience as such..	11 14 0	12 0 6	11 11 0
(b) Thereafter	12 0 0	12 6 6	11 17 0

Wages per Week of 40 hours.

Adults.	Within 20 Miles of G.P.O., Melbourne; 10 Miles of G.P.O., Geelong; at Warramboul and within Mildura and Gippsland Districts.	At Yallourn.	Other Parts of Victoria.
	£ s. d.	£ s. d.	£ s. d.
File brander			
(a) First three months' experience as such	11 14 0	12 0 6	11 11 0
(b) Thereafter	12 0 0	12 6 6	11 17 0
Half round or round file grinder—			
(a) First three months' experience as such	11 17 0	12 3 6	11 14 0
(b) Thereafter	11 19 0	12 5 6	11 16 0
File tang and point trimmer—			
(a) First three months' experience as such	11 14 0	12 0 6	11 11 0
(b) Thereafter	11 17 0	12 3 6	11 14 0
File miller—			
(a) First three months' experience as such	11 14 0	12 0 6	11 11 0
(b) Thereafter	11 19 0	12 5 6	11 16 0
File acider	11 19 0	12 5 6	11 16 0
File sand blaster	11 17 6	12 4 0	11 14 6
Semi-automatic hammer file forger	11 17 0	12 3 6	11 14 0
File straightener (hand)	11 17 0	12 3 6	11 14 0
File grinder (other)	11 17 0	12 3 6	11 14 0
File edge setter (machine or hand)	11 17 0	12 3 6	11 14 0
File stripper (machine or hand)	11 17 0	12 3 6	11 14 0
File chisel grinder	11 17 0	12 3 6	11 14 0
File cropper	11 17 0	12 3 6	11 14 0
File point grinder	11 17 0	12 3 6	11 14 0
File safe edger	11 17 0	12 3 6	11 14 0
File tang bluer	11 17 0	12 3 6	11 14 0
File anneal loader	11 15 0	12 1 6	11 12 0
File straightener (machine)	11 14 0	12 0 6	11 11 0
File counter	11 14 0	12 0 6	11 11 0
File drier	11 14 0	12 0 6	11 11 0
File oiler	11 14 0	12 0 6	11 11 0
File paster	11 14 0	12 0 6	11 11 0
File ringer	11 14 0	12 0 6	11 11 0
Other employees with not less than three months' experience in this industry	11 1 0	11 7 6	10 18 0
All others	10 15 0	11 1 6	10 12 0

NOTE.—Operators engaged in any of the following occupations are responsible for the setting up of the machines used in their respective operations:—

- Automatic file blanking machine operator
- File bar clipper;
- File brander;
- File cutter;
- File edge grinder;
- File hardener (where a fixture is used);
- File point roller;
- File roll flattener;
- File side grinder;
- File tang and point trimmer;
- File tang roller;
- Hand hammer file forger.

LEADING HANDS.

Leading hands in charge of not less than three and not more than ten employees, 9s. per week extra; more than ten and not more than twenty employees, 18s. per week extra; more than twenty employees, 27s. per week extra.

FEMALES AND UNAPPRENTICED MALE JUNIORS.

3. (a) The minimum rates of wage for adult and junior females and for unapprenticed male juniors shall be as follows:—
Wages per Week of 40 Hours.

	* Percentage of Basic Wage.	Margin.	Total Wage Payable—		
			Within 20 Miles of G.P.O., Melbourne; 10 Miles of G.P.O., Geelong; at Warramboul and within Mildura and Gippsland Districts.	At Yallourn.	Other Parts of Victoria.
			Per Week. s. d.	£ s. d.	£ s. d.
<i>I.—Adult Females.</i>					
Under one month's experience	75	16 0	7 19 0	8 4 0	7 16 6
All others	75	16 0	8 15 0	9 0 0	8 12 6

When employed in a classification for which the corresponding margin in clause 24 hereof exceeds 28s. per week but does not exceed 40s. per week—75 per centum of such margin in lieu of the 16s. herein prescribed.

Additional Amount.

<i>II.—Junior Females.</i>					
Age	Percentage	Margin	Within 20 Miles of G.P.O., Melbourne; 10 Miles of G.P.O., Geelong; at Warramboul and within Mildura and Gippsland Districts.	At Yallourn.	Other Parts of Victoria.
		Per Week. s. d.	£ s. d.	£ s. d.	£ s. d.
17 years of age and under	52	3 6	4 6 0	4 9 0	4 5 0
18 years of age	62	4 0	5 2 6	5 5 6	5 1 0
19 years of age	72	4 6	5 19 0	6 2 6	5 17 0
20 years of age	82	5 0	6 15 6	6 19 6	6 13 6
<i>III.—Junior Males.</i>					
Under 16 years of age	24	2 0	2 13 0	2 14 6	2 12 0
16 years of age	34	3 0	3 15 0	3 17 6	3 14 0
17 years of age	46	4 0	5 1 6	5 4 6	5 0 0
18 years of age	58	5 0	6 8 0	6 11 6	6 6 0
19 years of age	73	6 0	8 1 0	8 5 6	7 18 6
20 years of age	88	7 0	9 13 6	9 19 6	9 11 0

* The percentages for junior females relate to the female basic wage, but in all other cases relate to the male basic wage.

The total wage shall be calculated to the nearest sixpence, any broken part of sixpence in the result not exceeding threepence to be disregarded.

(b) The minimum rate payable to a junior female of any age or a junior male of eighteen years or more each with less than six months' experience under this Determination shall, until he or she has had six months' experience, be 10 per cent. less than the amount represented by the percentage of the basic wage hereby prescribed for a junior employee of his or her age.

Prohibited Occupations.

- (c) Junior employees shall not be employed:—
if under the age of 16 years—
on oil or gas burners or fires used for heating of small articles,
using electric arc or oxy acetylene blow pipe.

Clauses, other than clauses 2 and 3, of the said Determination shall remain in force.

SPECIAL RATES.

4. In addition to the wages prescribed in clauses 2 and 3 hereof, the following special rates and allowances shall be paid to employees including unapprenticed juniors:—

Confined Spaces.

- (a) Working in confined space (as defined), 6d. per hour extra.

Dirty Work.

- (b) Work which a foreman and workman shall agree is of an unusually dirty or offensive nature, 4d. per hour extra.

In case of disagreement between the foreman and workman, the workman or a shop steward on his behalf shall be entitled, within 24 hours, to ask for a decision on the workman's claim by the employer's industrial officer (if there be one), or otherwise by the employer or the executive officer responsible for the management or superintendence of the plant concerned. In such case a decision shall be given on the workman's claim within 48 hours of its being asked for (unless that time expires on a non-working day in which case it shall be given during the next working day), or else the said allowance shall be paid.

Hot Places.

(c) Working for more than one hour in the shade in places where the temperature is raised by artificial means to between 115 and 130 degrees Fahrenheit, 4d. per hour extra; in places where the temperature exceeds 130 degrees Fahrenheit, 6d. per hour extra. Where work continues for more than two hours in temperatures exceeding 130 degrees Fahrenheit, employees shall also be entitled to twenty minutes' rest after every two hours' work without deduction of pay. The temperature shall be decided by the foreman of the work after consultation with the employees who claim the extra rate.

Wet Places.

(d) An employee working in any place where his clothing or boots become saturated, whether by water, oil or otherwise, shall be paid 4d. per hour extra: provided that this extra rate shall not be payable to an employee who is provided by the employer with suitable and effective protective clothing and/or footwear: And provided further that any employee who becomes entitled to this extra rate shall be paid such extra rate for such part of the day or shift as he is required to work in wet clothing or boots.

Special Rates not Cumulative.

(e) Where more than one of the disabilities entitling a workman to extra rates exist on the same job the employer shall be bound to pay only one rate, namely, the highest for the disabilities so prevailing.

Rates not Subject to Penalty Additions.

(f) The special rates herein prescribed shall be paid irrespective of the times at which the work is performed, and shall not be subject to any premium or penalty additions.

HOURS OF WORK.

Day Workers.

5. (a) The ordinary hours of work shall be 40 per week to be worked in five days of not more than 8 hours (Monday to Friday inclusive) and one day (Saturday) of not more than four hours: or five days (Monday to Friday inclusive) of eight hours each continuously except for meal breaks at the discretion of the employer between 7 a.m. and 5.30 p.m. on Monday to Friday inclusive, and 7 a.m. and noon on Saturday.

In localities where the recognized half-holiday is on a day other than Saturday the day so recognized may be substituted for Saturday for all the purposes of this Determination.

Provided that the spread of hours or the daily hours prescribed may be altered as to all or a section of the em by mutual agreement between an employer and the representative of the union in that shop.

Five-Days' Week.

- (b) In any case in which the ordinary week's work of 40 hours can be performed in five days as aforesaid without—

- (i) detriment to the public interest;
- (ii) loss in the value of goods handled or to be handled;
- (iii) reducing the efficiency of production; or
- (iv) reducing the efficacy of the necessary service,

the employer shall allow those employees who so desire to do so to work their ordinary hours in five days as aforesaid.

This sub-clause shall not apply to employees engaged on the maintenance and servicing of plant.

It is a condition of the allowing of a five-days' week hereunder that if required employees shall comply with the reasonable and lawful orders of the employer as to working overtime, including the working of overtime on Saturday.

EMERGENCY PROVISIONS.

5A. (a) Notwithstanding anything elsewhere contained in this Determination, the following provisions shall apply in the case of an employer who is subject to restriction or rationing in the use of electric energy and/or coal gas and/or the emergency disconnection thereof in accordance with orders or regulations approved by the appropriate lawful authority.

- (i) If by reason of such restriction or rationing or emergency disconnection he is unable usefully to employ an employee for the whole or part of any day or shift, he may deduct from the wages of that employee payment for any part of the day or shift such employee cannot be usefully employed provided that—
 - (1) if an employer requires the employee to attend for work but is not able to employ him usefully the employee shall be entitled to be paid for two hours' work;
 - (2) where an employee commences work he shall be entitled to be paid for four hours' work;
 - (3) this sub-clause shall not apply to apprentices.

- (ii) He may require any day worker to perform his ordinary hours of work (or any such ordinary hours of work) at any time on any day other than on a Sunday on the basis of 40 hours per week. The following rates of pay shall apply for such work—

- (1) for work performed on Mondays to Fridays from 7 a.m. to 5.30 p.m. and on Saturdays from 7 a.m. to noon—ordinary time;
- (2) for work performed between noon and midnight on Saturdays—ordinary rates plus 25 per cent.;
- (3) for work performed at all other times other than on a Sunday—ordinary rates plus 10 per cent.

Provided that when a worker is required to commence work between the hours of 9.30 p.m. and 6 a.m., the amount he shall receive shall not be less than an amount of 5s. more than the amount he would receive if paid at ordinary day rates.

- (iii) He may require any shift worker to perform his hours of work at any time other than on a Sunday on the basis of 40 hours per week. The following rates of pay shall apply for such work:—
- (1) for day work or day shift work—ordinary time;
 - (2) for work performed between noon and midnight on Saturdays—ordinary rates plus 25 per cent.;
 - (3) for afternoon and night shifts—ordinary rates plus 10 per cent.
- Provided that when a shift worker is required to commence work between the hours of 9.30 p.m. and 6 a.m., the amount he shall receive shall not be less than an amount of 5s. more than the amount he would receive if paid at ordinary rates.
- (4) Nothing contained in this sub-clause shall operate so as to reduce the shift premiums payable to employees who were shift workers on afternoon and night only at the date of such interference as aforesaid and who continue to work on such shifts.
- (iv) He may alter the time at which meal breaks are usually taken and/or the duration of them, in order to avoid or mitigate the effects of such interference, without being liable to pay penalty rates for work done during the normal meal breaks; provided that the commencing time of any meal break is not made more than one hour earlier or later than usual and that a meal break of at least twenty minutes is allowed; and provided also that the employer shall, whenever it is practicable, consult with the representative of the Union or Unions before acting under this paragraph.
- (b) Notwithstanding anything elsewhere contained in this Determination, the provisions of this clause shall also apply (*mutatis mutandis*) in the case of an employer who uses auxiliary power plant for the purposes of providing employment for his employees whilst such restriction or rationing or emergency disconnection is in force and who—
- (i) is unable usefully to employ an employee for the whole of any day or shift by reason of a breakdown in such plant through no fault of his own; or
 - (ii) because of the inability of the auxiliary power plant to meet the normal demands for power—
 - (1) finds it necessary to require any employee to perform his ordinary hours of work (or any of such ordinary hours of work) outside the hours normally worked by such employee; or
 - (2) finds it necessary to alter the time at which meal breaks are usually taken and/or the duration of them.

SHIFT WORK.

Definitions.

6. (a) For the purposes of this clause—

- “Afternoon shift” means any shift finishing after 6 p.m. and at or before midnight.
 “Continuous work” means work carried on with consecutive shifts of men throughout the 24 hours of each of at least six consecutive days without interruption except during breakdowns or meal breaks or due to unavoidable causes beyond the control of the employer.
 “Night shift” means any shift finishing subsequent to midnight, and at or before 8 a.m.
 “Rostered shift” means a shift of which the employee concerned has had at least 48 hours’ notice.

Hours—Continuous Work Shifts.

(b) This sub-clause shall apply to shift workers on continuous work as hereinbefore defined.

The ordinary hours of such shift workers shall not exceed—

- (i) 8 in any one day; or
- (ii) 48 in any one week; or
- (iii) 88 in 14 consecutive days; or
- (iv) 160 in 28 consecutive days.

Subject to the following conditions, such shift workers shall work at such times as the employer may require:—

- (i) A shift shall consist of not more than eight hours, inclusive of crib time.
- (ii) Except at the regular change-over of shifts, an employee shall not be required to work more than one shift in each 24 hours.
- (iii) Twenty minutes shall be allowed to shift workers each shift for crib, which shall be counted as time worked.

Hours—Other than Continuous Work.

(c) This sub-clause shall apply to shift workers not upon continuous work as hereinbefore defined. The ordinary hours of such shift workers shall not exceed—

- (i) 40 in any week, to be worked in five shifts of eight hours on Monday to Friday inclusive, or five shifts of not more than eight hours and one shift (Saturday) of not more than four hours; or
- (ii) 80 in 14 consecutive days, in which case an employee shall not, without payment for overtime, be required to work more than eight consecutive hours on any shift or more than six shifts in any week; or
- (iii) 120 in 21 consecutive days, in which case an employee shall not, without payment for overtime be required to work more than eight consecutive hours on any shift or more than six shifts in any week.

Such ordinary hours shall be worked continuously except for meal breaks at the discretion of the employer. An employee shall not be required to work for more than six hours without a break for a meal.

Except at regular change-over of shifts, an employee shall not be required to work more than one shift in each 24 hours.

Rosters.

(d) Shift rosters shall specify the commencing and finishing times of ordinary working hours of the respective shifts.

Variation by Agreement.

(e) The method of working shifts may in any case be varied by agreement between the employer and the accredited representative of the union to suit the circumstances of the establishment.

The time of commencing and finishing shifts once having been determined may be varied by agreement between the employer and the accredited representative of the union to suit the circumstances of the establishment, or in the absence of agreement by seven days’ notice of alteration given by the employer to the employees.

Afternoon or Night Shift Allowances.

(f) Shift workers on continuous work whilst on afternoon or night shifts shall be paid $7\frac{1}{2}$ per cent. more than the ordinary rates for such shifts.

Shift workers on other than continuous work whilst on afternoon or night shifts shall be paid 10 per cent. more than the ordinary rates for such shifts.

Shift workers who work on any afternoon or night shift which does not continue for at least five successive afternoons or nights in a five-day workshop or for at least six successive afternoons or nights in a six-day workshop shall be paid at the rate of time and a half.

An employee who—

- (i) during a period of engagement on shift works night shift only; or
- (ii) remains on night shift for a longer period than four consecutive weeks; or
- (iii) works on a night shift which does not rotate or alternate with another shift or with day work so as to give him at least one-third of his working time off night shift in each shift cycle,

shall during such engagement, period or cycle, be paid at the rate of time and a quarter for all time worked during ordinary working hours on such night shifts.

(f) The minimum rate to be paid to any shift worker for work performed between midnight on Friday and midnight on Saturday shall be time and a quarter. Such extra rate to be in substitution for and not cumulative upon the shift premiums prescribed in the first and second paragraphs of sub-clause (f) hereof.

Overtime.

(g) Shift workers for all time worked in excess of or outside the ordinary working hours prescribed by this Determination or on a shift other than a rostered shift shall—

(i) if employed on continuous work be paid at the rate of double time ; or

(ii) if employed on other shift work at the rate of time and a half for the first four hours and double time thereafter,

except in each case when the time is worked—

(iii) by arrangement between the employees themselves ;

(iv) for the purpose of effecting the customary rotation of shifts ; or

(v) is due to the fact that the relief man does not come on duty at the proper time ; or

(vi) on a shift to which an employee is transferred on short notice as an alternative to standing the employee off in circumstances which would entitle the employer to deduct payment for a day in accordance with clause 12 (b) hereof.

Provided that when not less than eight hours' notice has been given to the employer by the relief man that he will be absent from work and the employee whom he should relieve is not relieved the unrelieved employee shall be paid at the rate of time and a half for the first four hours on duty after he has finished his ordinary shift and at the rate of double time thereafter except where the employee is required to continue to work on his rostered day off when he shall be paid double time.

Compulsory Overtime.

(gi) An employer may require any employee to work reasonable overtime at overtime rates and such employee shall work overtime in accordance with such requirement.

Sundays and Holidays.

(h) Shift workers on continuous work shifts for work done on a rostered shift the major portion of which is performed on a Sunday or holiday shall be paid at the rate of time and a half.

Shift workers on other than continuous work for all time worked on a Sunday or holiday shall be paid at the rates prescribed by clause 9 of this Determination. Where shifts commence between 11 p.m. and midnight on a Sunday or holiday the time so worked before midnight shall not entitle the employee to the Sunday or holiday rate : provided that the time worked by an employee on a shift commencing before midnight on the day preceding a Sunday or holiday and extending into a Sunday or holiday shall be regarded as time worked on such Sunday or holiday. Where shifts fall partly on a holiday that shift the major portion of which falls on a holiday shall be regarded as the holiday shift.

Junior and Female Employees.

(i) Female shift workers, or juniors whilst on afternoon or night shifts shall be paid not less than the rates hereinbefore prescribed or 1s. 6d. per shift whichever is the higher.

MIXED FUNCTIONS.

7. An employee engaged for more than half of one day or shift on duties carrying a higher rate than his ordinary classification shall be paid the higher rate for such day or shift. If for less than half of one day or shift he shall be paid the higher rate for the time so worked.

OVERTIME.

8. (a) For all work done outside ordinary hours the rates of pay shall be time and a half for the first four hours and double time thereafter, such double time to continue until the completion of the overtime work. Provided that in the case of a junior, the rate for overtime shall be not less than the rate herein prescribed or 2s. 3d. per hour whichever is the higher.

Except as provided in this sub-clause or sub-clause (b) hereof in computing overtime each day's work shall stand alone.

Rest Period After Overtime.

(b) When overtime work is necessary it shall, wherever reasonably practicable, be so arranged that employees have at least eight consecutive hours off duty between the work of successive days.

An employee (other than a casual employee) who works so much overtime between the termination of his ordinary work on one day and the commencement of his ordinary work on the next day that he has not at least eight consecutive hours off duty between those times shall, subject to this sub-clause, be released after completion of such overtime until he has had eight consecutive hours off duty without loss of pay for ordinary working time occurring during such absence.

If on the instructions of his employer such an employee resumes or continues work without having had such eight consecutive hours off duty he shall be paid at double rates until he is released from duty for such period and he shall then be entitled to be absent until he has had eight consecutive hours off duty without loss of pay for ordinary working time occurring during such absence.

Call Back.

(c) An employee recalled to work overtime after leaving his employer's business premises (whether notified before or after leaving the premises) shall be paid for a minimum of three hours' work at the appropriate rate for each time he is so recalled : provided that, except in the case of unforeseen circumstances arising, the employee shall not be required to work the full three hours if the job he was recalled to perform is completed within a shorter period. This sub-clause shall not apply in cases where it is customary for an employee to return to his employer's premises to perform a specific job outside his ordinary working hours, or where the overtime is continuous (subject to a reasonable meal break) with the completion or commencement of ordinary working time.

Overtime worked in the circumstances specified in this sub-clause shall not be regarded as overtime for the purposes of sub-clause (b) of this clause where the actual time worked is less than three hours on such recall or on each of such recalls.

Saturday Work—Five-days' Week.

(d) A day worker on a five-days' week required to work overtime on a Saturday shall be afforded at least three hours work or paid for three hours at the appropriate rate except where such overtime is continuous with overtime commenced on the day previous.

Standing By.

(e) Subject to any custom now prevailing under which an employee is required regularly to hold himself in readiness for a call back, an employee required to hold himself in readiness to work after ordinary hours shall until released be paid standing-by time at ordinary rates from the time from which he is so to hold himself in readiness.

Meal Hours—General.

(f) For work done during meal hours and thereafter until a meal hour break is allowed time and a half rates shall be paid. An employee shall not be compelled to work for more than six hours without a break for a meal.

Crib Time.

(g) An employee working overtime shall be allowed a crib time of twenty minutes without deduction of pay after each four hours of overtime worked if the employee continues work after such crib time.

Provided that where a day worker on a five-days week is required to work overtime on a Saturday the first prescribed crib time shall, if occurring between 10 a.m. and 1 p.m., be paid at ordinary rates.

Unless the period of overtime is less than one and a half hours an employee before starting overtime after working ordinary hours shall be allowed a meal break of twenty minutes which shall be paid for at ordinary rates. An employer and employee may agree to any variation of this provision to meet the circumstances of the work in hand provided that the employer shall not be required to make any payment in respect of any time allowed in excess of twenty minutes.

Tea Money.

(h) An employee required to work overtime for more than two hours without being notified on the previous day or earlier that he will be so required to work shall either be supplied with a meal by the employer or paid 4s., and 2s. 8d. for each subsequent meal, but such payment need not be made to employees living in the same locality as their workshops who can reasonably return home for meals.

Unless the employer advises an employee on the previous day or earlier that the amount of overtime to be worked will necessitate the partaking of a second or subsequent meal (as the case may be) the employer shall provide such second and/or subsequent meals or make payment in lieu thereof as above prescribed.

If an employee pursuant to notice has provided a meal or meals and is not required to work overtime or is required to work less than the amount advised he shall be paid as above prescribed for meals which he has provided, but which are surplus.

Transport of Employees.

(i) When an employee, after having worked overtime, or a shift for which he has not been regularly rostered, finishes work at a time when reasonable means of transport are not available, the employer shall provide him with a conveyance to his home, or pay him his current wage for the time reasonably occupied in reaching his home.

HOLIDAYS AND SUNDAY WORK.

9. (a) Employees shall be entitled to the following public holidays without loss of pay as regards employees on weekly hiring:—New Year's Day, Australia Day, Good Friday, Easter Saturday, Easter Sunday, Easter Monday, Queen's Birthday, Labour Day, Anzac Day, Christmas Day, and Boxing Day, or such other day as is generally observed in the locality as a substitute for any of the said days respectively.

By agreement between any employer and his employees other days may be substituted for the said days or any of them as to such employer's undertaking.

(b) Except as provided in sub-clause (h) of clause 6 an employee not engaged on continuous work shall be paid at the rate of double time for work done on Sundays and public holidays, such double time to continue until he is relieved from duty.

Provided that where employees are necessarily engaged in repairs to or renewals of their employer's plant and machinery necessary for resumption of work the next following working day (not including the installation of new machinery) work done on holidays shall be paid for at the rate of time and a half for the first eight hours and double time thereafter.

(c) An employee, other than a casual employee, not engaged in continuous work who works on a Sunday or a public holiday and (except for meal breaks) immediately thereafter continues such work shall on being relieved from duty be entitled to be absent until he has had eight consecutive hours off duty without deduction of pay for ordinary time of duty occurring during such absence.

(d) Employees, other than on shift, required to work on Sundays or public holidays shall be paid for a minimum of three hours' work.

(e) Where an employee is absent from his or her employment on the working day before or the working day after a public holiday without reasonable excuse or without the consent of the employer, the employee shall not be entitled to payment for such a holiday.

EXTRA RATES NOT CUMULATIVE.

10. Extra rates in this Determination, except rates prescribed in clause 4 are not cumulative so as to exceed the maximum of double the ordinary rates.

PAYMENT OF WAGES.

11. (a) Wages shall be paid weekly or fortnightly.

(b) On the first pay day occurring during his employment, an employee shall be paid whatever wages are due to him up to the completion of his work on the previous day: Provided that this sub-clause shall not apply to employers who make a practice of allowing advances to employees approximating wages due.

(c) Upon termination of the employment wages due to an employee shall be paid to him on the day of such termination, or forwarded to him by post on the next working day.

(d) An employee kept waiting for his wages on pay day for more than a quarter of an hour after the usual time for ceasing work, shall be paid at overtime rates after that quarter hour, with a minimum of a quarter of an hour.

(e) On or prior to pay day, the employer shall state to each employee in writing the amount of wages to which he is entitled, the amount of deductions made therefrom, and the net amount being paid to him.

CONTRACT OF EMPLOYMENT.

Weekly Employment.

12. (a) Except as hereinafter provided employment shall be by the week. Any employee not specifically engaged as a casual employee shall be deemed to be employed by the week.

(b) Employment shall be terminated by a week's notice on either side given at any time during the week or by the payment or forfeiture of a week's wages as the case may be. This shall not affect the right of the employer to dismiss any employee without notice for malingering, inefficiency, neglect of duty, or misconduct, and in such cases the wages shall be paid up to the time of dismissal only, or to deduct payment for any day the employee cannot be usefully employed because of any strike or through any breakdown in machinery or any stoppage of work by any cause for which the employer cannot reasonably be held responsible. Where an employee has given or been given notice as aforesaid he shall continue in his employment until the date of the expiration of such notice. Any employee who having given or been given notice as aforesaid, without reasonable cause (proof of which shall lie on him) absents himself from work during such period, shall be deemed to have abandoned his employment and shall not be entitled to payment for work done by him within that period.

Casual Employment.

(c) A casual employee is one engaged and paid as such. A casual employee for working ordinary time shall be paid per hour one-fourtieth of the weekly rate prescribed by this Determination for the work which he or she performs, plus 10 per cent.

Late Comers.

(d) Notwithstanding anything elsewhere contained in this Determination an employer may select and utilize for time-keeping purposes any fractional or decimal proportion of an hour (not exceeding a quarter of an hour) and may apply such proportion in the calculation of the working time of employees who without reasonable cause promptly communicated to the employer, report for duty after their appointed starting times or cease duty before their appointed finishing times.

An employer who adopts a proportion for the aforesaid purpose shall apply the same proportion for the calculation of overtime.

SICK LEAVE.

13. (a) An employee on weekly hiring who is absent from his work on account of personal illness, or on account of injury by accident arising out of and in the course of his employment, shall be entitled to leave of absence, without deduction of pay, subject to the following conditions and limitations:—

(i) He shall not be entitled to paid leave of absence for any period in respect of which he is entitled to workers' compensation.

(ii) He shall within 24 hours of the commencement of such absence, inform the employer of his inability to attend for duty and, as far as practicable, state the nature of the injury or illness and the estimated duration of the absence.

(iii) He shall prove to the satisfaction of his employer that he was unable on account of such illness or injury to attend for duty on the day or days for which sick leave is claimed.

(iv) He shall not be entitled in any year (whether in the employ of one employer or of several) to leave in excess of 40 hours of working time.

For the purpose of administering paragraph (iv) of this sub-clause, an employer may, within one month of this Determination coming into operation or within two weeks of the employee entering his employment, require an employee to make a sworn declaration or other written statement as to what paid leave of absence he has had from any employer during the then current year; and upon such statement the employer shall be entitled to rely and act.

Single Day Absence.

(b) In the case of an employee who claims to be allowed paid sick leave in accordance with this clause for an absence of one day only such employee if in the year he has already been allowed paid sick leave on more than one occasion for one day only, shall not be entitled to payment for the day claimed unless he produces to the employer a certificate of a duly-qualified medical practitioner that in his, the medical practitioner's, opinion the employee was unable to attend for duty on account of personal illness or on account of injury by accident. Nothing in this sub-clause shall limit the employer's rights under sub-clause (a) (iii) hereof.

Cumulative Sick Leave.

(c) Sick leave shall accumulate from year to year so that any balance of the period specified in sub-clause (a) (iv) of this clause which has in any year not been allowed to an employee by an employer as paid sick leave may be claimed by the employee and subject to the conditions hereinbefore prescribed shall be allowed by that employer in a subsequent year without diminution of the sick leave prescribed in respect of that year. Provided that sick leave which accumulates pursuant to this sub-clause shall be available to the employee for a period of two years, but for no longer from the end of the year in which it accrues.

Attendance at Hospital, &c.

(d) Notwithstanding anything contained in sub-clause (a) hereof an employee suffering injury through an accident arising out of and in the course of his employment (not being an injury in respect of which he is entitled to workers' compensation) necessitating his attendance during working hours on a doctor, chemist or trained nurse, or at a hospital, shall not suffer any deduction from his pay for the time (not exceeding four hours) so occupied on the day of the accident, and shall be reimbursed by the employer all expenses reasonably incurred in connexion with such attendance.

ANNUAL HOLIDAY.

14. The annual holiday shall be as prescribed by the provisions of the *Factories and Shops (Annual Holidays) Act 1946* (No. 5111), and any amendments which may be made thereto from time to time.

MISCELLANEOUS.

Accommodation and Conveniences.

Boiling Water.

15. (a) (i) Employers shall provide boiling water for employees at meal times.

Drinking Water.

(ii) Employers shall provide for the use of employees in workshops a sufficient supply of wholesome cool drinking water from bubble taps or other suitable drinking fountains.

First-Aid Outfit.

(iii) In each workshop, and at other places where employees are regularly employed, the employer shall provide and continuously maintain, at a place or places reasonably accessible to all employees, an efficient first-aid outfit.

Clause 8 of Chapter 9 of the Regulations under the *Factories and Shops Act 1928* requires that a first-aid ambulance chest shall be kept in some accessible place upon the premises and that such chest shall be equipped and supplied with the following articles:—

Articles.	Quantities to be kept in Ambulance Chest—
Antiseptic solution	1 bottle
Bandages, cotton and gauze	1 dozen assorted sizes
Castor oil	2 oz.
Iodine, tincture of	2 oz.
Manual, first-aid	1
Petrolatum, carbolized	1 jar
Picric acid solution, made according to the following recipe or prescription:— 1½ teaspoonfuls of powdered picric acid, 3 oz. of absolute alcohol, and 2 pints of distilled water	1 pint
Pins, safety	1 packet
Sal volatile	6 oz.
Scissors	1 pair
Tourniquet	1
Tweezers	1 pair
Cotton, absorbent	} An adequate assortment
Gauze, sterilized, plain	
Lint, absorbent	
Plaster, adhesive	

Lockers.

(iv) An employer shall at some reasonably convenient place on his premises provide a suitable locker for each employee in his workshop, or hanging facilities which afford reasonable protection for employees' clothes.

Washing and Sanitary Conveniences.

(v) Employers shall provide proper and sufficient washing and sanitary conveniences.

Clothing, Equipment and Tools.

Damage to Clothing and Tools.

(b) (i) Compensation to the extent of the damage sustained shall be made where in the course of the work clothing or tools are damaged or destroyed by fire or molten metal or through the use of corrosive substances. Provided that the employer's liability in respect of tools shall be limited to such tools of trade as are ordinarily required for the performance of the employee's duties.

Gloves.

(ii) Such suitable canvas or leather gloves shall be provided by employers for employees as the foreman and employee agree.

In case of disagreement between the foreman and workman, the workman or a shop steward on his behalf shall be entitled within 24 hours, to ask for a decision on the workman's claim by the employer's industrial officer (if there be one) or otherwise by the employer or the executive officer responsible for the management or superintendence of the plant concerned. In such case a decision shall be given on the workman's claim within 48 hours of its being asked for (unless that time expires on a non-working day, in which case it shall be given during the next working day), or else the said equipment shall be provided.

Goggles.

(iii) Suitable mica or other goggles shall be provided by the employer for each employee using emery wheels or where used by more than one employee such goggles shall be sterilized before being used by another employee. An employee when working on emery wheels shall wear the goggles provided for his protection.

Goggles containing celluloid shall not be considered suitable for the purposes of this provision.

Females—Rest Period and Seats.

(c) Female employees shall be allowed a rest period of not less than ten minutes during each day or shift, to be taken during the first or second half of the day or shift as may be decided by a majority of the female employees in a shop.

When requested by employees and where practicable suitable seats shall be provided by the employer for female employees.

SHOP STEWARDS.

16. An employee appointed shop steward in the shop or department in which he is employed shall, upon notification thereof to his employer, be recognized as the accredited representative of the union to which he belongs, and he shall be allowed the necessary time during working hours to interview the employer or his representative on matters affecting employees whom he represents.

RIGHT OF ENTRY OF UNION OFFICIALS.

17. (a) For the purpose of interviewing employees on legitimate union business, a duly accredited union representative shall have the right to enter employers' premises during the midday meal break on the following conditions :—

- (i) That he produces his authority to the gatekeeper or such other person as may be appointed by the employer ;
- (ii) That he interviews employees only at places where they are taking their meal ;
- (iii) That not more than one representative of each of not more than three unions be on the premises at any one time ;
- (iv) That no one representative visit the premises more than once in each week ;
- (v) That if any employer alleges that a representative is unduly interfering with his work or is creating dissatisfaction amongst his employees, or is offensive in his methods, or is committing a breach of any of the previous condition, such employer may refuse the right of entry.

Provided that where certain employees are working under a system of shift work which precludes a representative from interviewing them during the midday meal break, the representative shall have the right to enter the employer's premises for the purpose of interviewing such employees at such time and under such conditions as to notice as may be mutually arranged by the representative and the employer.

(b) For the purpose of investigating complaints concerning the application of this Determination, or the employment of females upon work which is alleged to be unsuitable for females, a duly accredited union representative shall be afforded reasonable facilities for entering an employer's workshop or plant during working hours, subject to the following conditions :—

- (i) That he discloses to the employer or his representative the complaint which he desires to investigate ;
- (ii) That he makes his investigations in the presence of the employer or his representative (if the employer so desires) ;
- (iii) That he does not interfere with work proceeding in the workshop or plant ;
- (iv) That he conducts himself properly.

(c) A union representative shall be a duly accredited representative of an organization concerned if he be the holder for the time being of a certificate, signed by the general secretary of that organization and bearing the seal of that organization, in the following form, or in a form not materially differing therefrom :—

(Name of organization.)

THIS IS TO CERTIFY THAT
above-mentioned organization.

is a duly accredited representative of the
General Secretary.

(SEAL.)

Date—

Specimen signature of holder.
Strictly not transferable.

TIME AND WAGES BOOK.

18. (a) Each employer shall keep a record from which can be readily ascertained the name of each employee and his occupation, the hours worked each day, and the wages and allowances paid each week.

(b) The time occupied by an employee in filling in any time record or cards or in the making of records shall be treated as time of duty, but this does not apply to checking in or out when entering or leaving the employer's premises.

(c) The time and wages record shall be open for inspection to a duly accredited union official during the usual office hours at the employer's office or other convenient place. Provided that an inspection shall not be demanded unless the secretary of the union or the district secretary or organizer of any division suspects that a breach of the Determination has been committed. Provided also that only one demand for such inspection shall be made in one fortnight at the same establishment.

(d) The official making such inspection shall be entitled to take a copy of entries in a time and wages record relating to the suspected breach of the Determination.

NOTICE BOARD.

19. The employer shall permit a notice board of reasonable dimensions to be erected in a prominent position in his establishment, upon which accredited union representatives shall be permitted to post formal union notices, signed or countersigned by the representative posting same.

Any notice posted on such board not so signed or countersigned may be removed by an accredited union representative or by the employer.

DEFINITIONS.

20. " Confined space " means a compartment, space, or place the dimensions of which necessitate an employee working in a stooped or otherwise cramped position.

" Sunday " means all time between midnight Saturday and midnight Sunday.

" Year " means the period between the 1st day of June in each year and the next 31st day of May.

" File anneal loader " means an adult employee who performs the manual operations incidental to annealing.

" File bar clipper " means an adult employee who shears bars to multiple lengths in a shearing machine.

" File chisel whetter " means an adult employee, with not less than one year's experience in the trade, who whets file cutting chisels by hand.

" File cropper " means an adult employee who crops tangs and points on a cropping machine.

" File edge grinder " means an adult employee who operates a file edge grinding machine.

" File grinder—other " means an adult employee who operates a centreless type grinding machine for grinding files.

" File hardener " means an adult employee who hardens files from a lead pot with or without the aid of a hardening fixture.

" File inspector—first class " means an adult employee with not less than one year's experience as inspector or cutter engaged on the inspection of cut files.

" File inspector—other " means an adult employee engaged on the inspection of files or blanks.

" File point roller " means an adult employee who forges file points on a forging rolls.

" Hand hammer file forger " means an adult employee who forges tangs and points under a power hammer.

" Half round or round file grinder " means an adult employee who operates a half round or round double plate grinder.

PAYMENT BY RESULTS.

21. Any system of payment by results now operating may continue subject to the payment of the minimum rates prescribed by the Determination.

PERIODICAL ADJUSTMENT OF WAGES.

22. The wages rates set out in clause 2 are based upon the following basic wage rates, and, pursuant to the provisions of Section 21 of the *Factories and Shops Act 1934*, the Board hereby determines that such rates shall be automatically adjusted by the same amount and at the same time as such basic wage as prescribed by clause 23.

Basic Wage.

Place.	Basic Wage (Adjustable).	Index Number Set Assigned.
Victoria—	£ s. d.	
Within 20 miles of G.P.O., Melbourne; 10 miles of G.P.O., Geelong; at Warrnambool; and within Mildura and Gippsland Districts	10 12 0	Melbourne
Yallourn—6s. 6d. in excess of basic wage for Melbourne		
Elsewhere—3s. less than the contemporaneous basic wage for Melbourne		

ADJUSTMENT OF BASIC WAGE.

23. (a) For the purposes of this Determination the expression "Commonwealth Statistician's 'all items' retail price index numbers" or any like expression means the numbers stated to be such index numbers in any document purporting, and not proved to be wrongly so purporting, to be printed by the Commonwealth Government Printer or to be signed by or on behalf of the Commonwealth Statistician.

(b) Until the beginning of the first pay period to commence in August, 1952, the amount of the basic wage shall be as prescribed in clause 22.

(c) During each future successive period beginning with the first pay period to commence in an August, a November, a February, or a May, the amount of the basic wage shall be adjusted by the following method, namely by multiplying the last published Commonwealth Statistician's "all items" retail price index number by the factor .103 taken to one place of decimals, the resultant whole number being the amount of the basic wage expressed in shillings, but should the decimal number reach .5 or more the basic wage shall be taken to the next higher shilling.

(d) The wages of adult females, junior females, and male juniors shall be the percentages of the contemporaneous needs basic wage prescribed for the area in which they are employed, and in addition thereto the additional amount specified in clause 3 of this Determination.

MARGINAL RATES.

24. In addition to the basic wage provided in clause 22 the margins set out in this clause shall be the minimum rates payable to employees therein named:—

Classification.	Margin Per Week.
File chisel whetter	s. d. 38 0
File inspector—First class	33 0
File inspector (other)—	
(a) First three months' experience as such	22 0
(b) Thereafter	27 0
Automatic file blanking machine operator—	
(a) First three months' experience as such	22 0
(b) Thereafter	33 0
File cutter—	
(a) First three months' experience as such	22 0
(b) Thereafter	33 0
Hand hammer file forger—	
(a) First three months' experience as such	22 0
(b) Thereafter	33 0
File tang roller—	
(a) First three months' experience as such	22 0
(b) Thereafter	33 0
File compound controller	31 6
File edge grinder—	
(a) First three months' experience as such	25 0
(b) Thereafter	31 0
File side grinder—	
(a) First three months' experience as such	25 0
(b) Thereafter	31 0
File hardener—	
(a) First three months' experience as such	22 0
(b) Thereafter	31 0
File point roller—	
(a) First three months' experience as such	22 0
(b) Thereafter	31 0
File bar clipper—	
(a) First three months' experience as such	22 0
(b) Thereafter	28 0
File roll flattener—	
(a) First three months' experience as such	22 0
(b) Thereafter	28 0
File brander—	
(a) First three months' experience as such	22 0
(b) Thereafter	28 0
Half round or round file grinder—	
(a) First three months' experience as such	25 0
(b) Thereafter	27 0
File tang and point trimmer—	
(a) First three months' experience as such	22 0
(b) Thereafter	25 0
File miller—	
(a) First three months' experience as such	22 0
(b) Thereafter	27 0
File acider	27 0
File sand blaster	25 6
Semi automatic hammer file forger	25 0
File straightener (hand)	25 0
File grinder (other)	25 0
File edge setter (machine or hand)	25 0
File stripper (machine or hand)	25 0
File chisel grinder	25 0
File cropper	25 0
File point grinder	25 0
File safe edger	25 0
File tang bluer	25 0
File anneal loader	23 0
File straightener (machine)	22 0
File counter	22 0
File drier	22 0
File oiler	22 0
File paster	22 0
File ringer	22 0
Other employees with not less than three months' experience in this industry	9 0
All others	3 0

A. V. BARNES, J.P., Chairman.
J. W. RYAN, Secretary.

Melbourne, 8th May, 1952.

By Authority: J. J. GOURLEY, Government Printer, Melbourne.

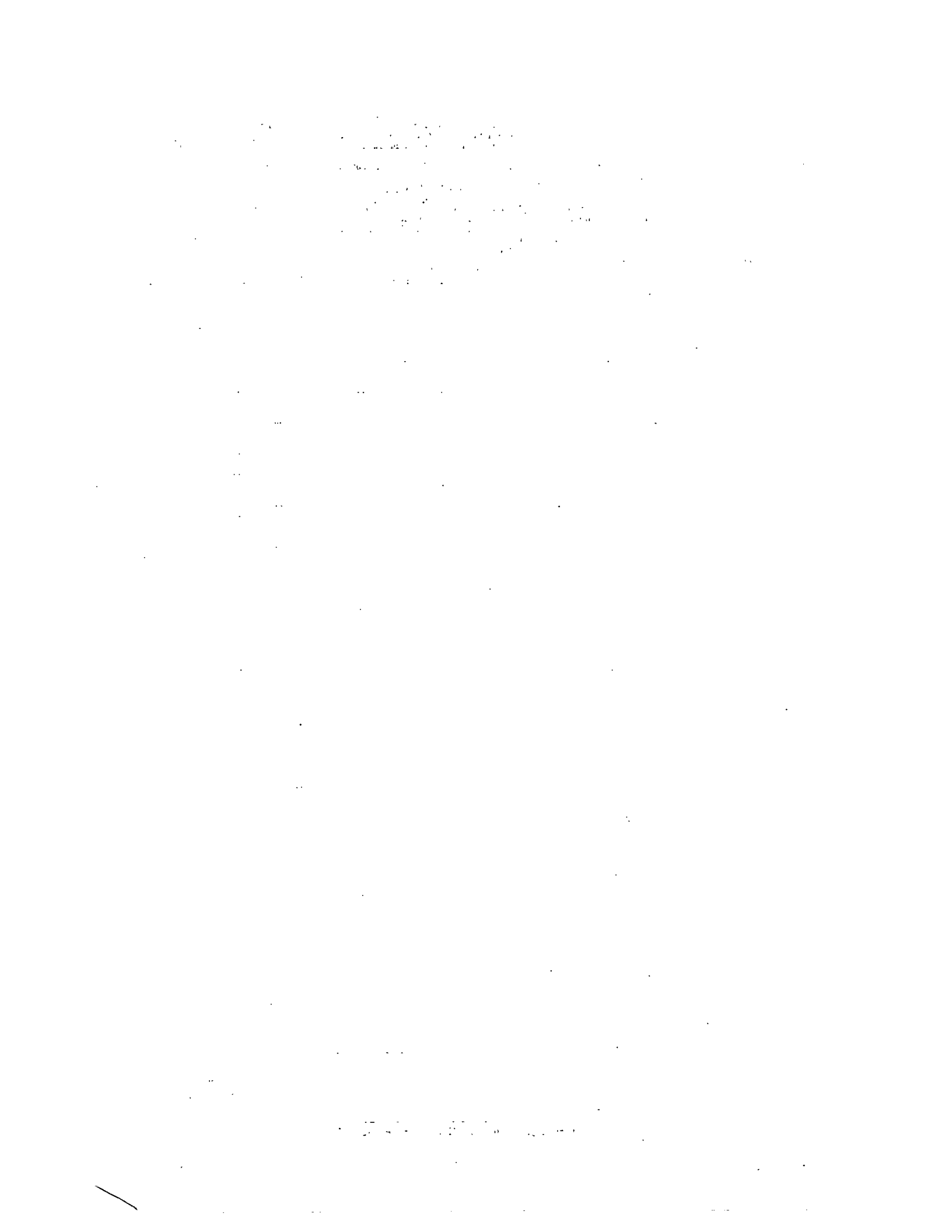



VICTORIA GOVERNMENT GAZETTE.

Published by Authority.

[Registered at the General Post Office, Melbourne, for transmission by post as a newspaper.]

No. 529]

THURSDAY, JUNE 26.

[1952

Factories and Shops Acts.

DETERMINATION OF THE TINSMITHS BOARD.

NOTE.—(1) This Determination applies to the whole of the State of Victoria.

NOTE.—(2) Sheet Metal.—First Class Bench Work was proclaimed on 24th May, 1938, as an Apprenticeship Trade under the *Apprenticeship Act 1928*, for the Metropolitan District.

Full particulars of the Apprenticeship Regulations for this trade may be obtained on application to the Secretary, Apprenticeship Commission, Melbourne (price 3d.).

NOTE.—(3) On the 7th February, 1938, the Board was deprived of the power to determine the lowest prices or rates which may be paid to any person employed in the process, trade, or business of metal polishing, and such power was conferred exclusively on the Electroplaters Board.

IN accordance with the provisions of the Factories and Shops Acts, the Wages Board which since the 7th February, 1938, has had the power to determine the lowest prices or rates which may be paid to any persons or classes of persons employed in the process trade or business of preparing or manufacturing articles made of tin plate or other metal, 10 gauge or lighter, including the japanning of such articles, but not including persons cutting patterns of boots, shoes, and slippers, or persons employed in the process trade or business of metal polishing, has made the following Determination, namely:—

1. That as from the beginning of the first pay period to commence in May, 1952, the last previous Determination of this Board shall be revoked and replaced by this Determination.

2.

WAGES.

Adults.	Per Week of 40 Hours.		
	Within 20 Miles of G.P.O., Melbourne; 10 Miles of G.P.O., Geelong; at Warrambool, and within Mildura and Gippsland Districts	At Yallourn.	Other Parts of Victoria.
	£ s. d.	£ s. d.	£ s. d.
<i>(a) Sheet Metal Section.</i>			
Sheet metal worker (1st class)	13 4 0	13 10 6	13 1 0
Sheet metal worker (2nd class)	12 9 0	12 15 6	12 6 0
Spinner (1st class)	12 13 0	12 19 6	12 10 0
Spinner other	11 18 0	12 4 0	11 15 0
Die setter	11 18 0	12 4 6	11 15 0
Die setter—press operator working from blue prints or plans	12 9 0	12 15 6	12 6 0
Press operator (heavy)	11 16 0	12 2 6	11 13 0
Press operator (light)	11 14 0	12 0 6	11 11 0
Solderer and dipper	11 16 0	12 2 6	11 13 0
Drop hammer stamper	11 16 0	12 2 6	11 13 0
Guillotine operator (as defined)	12 9 0	12 15 6	12 6 0
Guillotine operator (other)	11 14 0	12 0 6	11 11 0
Guttering machinist	11 14 0	12 0 6	11 11 0
Power machinist (not otherwise specified)	11 14 0	12 0 6	11 11 0
Spray painter (on both prime and finishing coats)	12 2 0	12 8 6	11 19 0
Spray painter (on one coat work)	11 18 0	12 4 6	11 15 0
<i>(b) Welding Division.</i>			
Welder—			
1st class	13 4 0	13 10 6	13 1 0
2nd class	12 0 0	12 6 6	11 17 0
3rd class	11 16 0	12 2 6	11 13 0
Tack welder	11 18 0	12 4 6	11 15 0
Welder—special class (as defined)	13 8 6	13 15 0	13 5 6

No. 529.—5215/52.—PRICE 6D.

WAGES—continued.

Adults.	Per Week of 40 Hours.		
	Within 20 Miles of G.P.O., Melbourne; 10 Miles of G.P.O., Geelong; at Warrnambool, and within Mildura and Gippsland Districts.	At Yallourn.	Other Parts of Victoria.
	£ s. d.	£ s. d.	£ s. d.
<i>(c) Canister-making.</i>			
Die setter and/or machine setter and or leading press hand ..	11 18 0	12 4 6	11 15 0
Canister-maker by hand and riveter by hand	11 18 0	12 4 6	11 15 0
Solderer and dipper	11 14 0	12 0 6	11 11 0
Canister vent closer and solderer working on tins containing substances with an artificial temperature of 150° F. and over	11 18 0	12 4 6	11 15 0
Operator of power capping machines or metal pots on automatic machines ..	11 16 0	12 2 6	11 13 0
Operator of other power presses and other power machines ..	11 14 0	12 0 6	11 11 0
Cap solderer (not otherwise classified)	11 14 0	12 0 6	11 11 0
<i>(d) Galvanizing.</i>			
Galvanizer	12 5 0	12 11 6	12 2 0
Tinner and grease tinner	12 5 0	12 11 6	12 2 0
Assistant working over metal pot	11 16 0	12 2 6	11 13 0
Pickler	11 15 0	12 1 6	11 12 0
All others in this Division	11 11 0	11 17 6	11 8 0
<i>(e) Painting and Japanning.</i>			
Artistic japanner and goldworker	12 9 0	12 15 6	12 6 0
Spray operator	11 18 0	12 4 6	11 15 0
Grainer, liner, and filiter	11 14 0	12 0 6	11 11 0
Painter and lacquerer	11 14 0	12 0 6	11 11 0
Dipper	11 14 0	12 0 6	11 11 0
<i>(f) Porcelain Enamelling.</i>			
Fuser	12 4 0	12 10 6	12 1 0
Fuser on medallions, badges, or buckles	11 14 0	12 0 6	11 11 0
Inspector—1st class (i.e., one who inspects finished enamel work as to quality)	11 15 0	12 1 6	11 12 0
Inspector (other)	11 12 0	11 18 6	11 9 0
Mil hand and mixer	11 15 0	12 1 6	11 12 0
Packer and despatcher	11 19 6	12 6 0	11 16 6
Pickler	11 15 0	12 1 6	11 12 0
Rackman	11 10 0	11 16 6	11 7 0
Sand and shot blaster	12 8 0	12 14 6	12 5 0
Sprayer	11 16 0	12 2 6	11 13 0
Swiller, gripper, and brusher	11 14 0	12 0 6	11 11 0
Other employees with not less than three months' experience in the metal trades industry	11 1 0	11 7 6	10 18 0
Employee not elsewhere classified in any Division	10 15 0	11 1 6	10 12 0
<i>(g) General.</i>			
Process worker	11 14 0	12 0 6	11 11 0
Tool and/or material storeman (as defined)	11 17 0	12 3 6	11 14 0
Storeman and/or packer	11 19 6	12 6 0	11 16 6

Leading Hands.

Leading hands in charge of not less than three and not more than ten employees, 9s. per week extra; more than ten and not more than twenty employees, 18s. per week extra; more than twenty employees, 27s. per week extra.

Ship Repairing.

Employees engaged on ship repairs shall be paid the following additional margins:—

Tradesmen	4 6 per week.
All other labour	3 0 per week.

APPRENTICESHIP.

3. (Other than those covered by the Apprenticeship Commission.)

Apprenticeship Trades.

(a) An employer shall not employ minors in the following trades or occupations otherwise than under a contract of apprenticeship as hereinafter provided:—

- Sheet-metal worker—1st class.
- Welder—special class.

Period of Apprenticeship.

(b) If the apprentice when indentured is under the age of seventeen years—five years; if over the age of seventeen years—four or five years, at the option of the contracting parties.

Contract of Apprenticeship.

(c) Every contract of apprenticeship hereinafter made shall contain—

- (i) the names of the parties;
- (ii) the date of birth of the apprentice;
- (iii) a statement of the trade or trades to which the apprentice is to be bound and which he is to be taught during the course and for the purpose of the apprenticeship;
- (iv) a covenant by the master to teach and instruct or cause the apprentice to be taught or instructed in the trade to which the apprentice is bound;
- (v) the date at which the apprenticeship is to commence or from which it is to be calculated;
- (vi) all other conditions of apprenticeship.

Cancellation or Suspension of Indenture.

(d) Subject to the approval of the Secretary for Labour, but not otherwise, an indenture of apprenticeship may be suspended or cancelled—

- (i) by mutual consent;
- (ii) if through lack of orders or financial difficulties an employer is unable to find suitable employment for an apprentice and a transfer to another employer cannot be arranged;
- (iii) if, in the opinion of the Secretary for Labour, circumstances exist which render such suspension or cancellation necessary or desirable.

Any covenant in an indenture inconsistent with the provisions of this clause shall be null and void and of no force or effect while this Determination remains in force and applies to the parties to the indenture.

Instruction in Welding.

(e) The training of apprentices to sheet-metal work shall include instruction in electric welding and/or oxy-acetylene welding as far as is practicable with the facilities available in the shop in which they are trained.

Proportion.

(f) An employer shall not employ apprentices in excess of the proportion hereinafter prescribed.

Subject to this sub-clause the proportion of apprentices who may be taken by an employer shall not exceed one apprentice to every three or fraction of three tradesmen in the trade concerned.

In the trade of—

Welder—special class;

the proportion of apprentices who may be taken by an employer shall not exceed one apprentice for every two or fraction of two tradesmen in the trade concerned.

For the purpose of ascertaining the number of apprentices, the number of tradesmen shall be deemed to be the average number working during the immediately preceding six months, and, in ascertaining such proportion, an employer actually working in any workshop shall be deemed to be a tradesman.

A person who is for a term not exceeding two years taking practical training in a workshop in continuance of a course of training for professional work shall not be taken into account in calculating the proportion of apprentices to journeymen.

Adult Apprentices.

(g) Any apprentice who cannot complete his full term of apprenticeship before reaching his twenty-second birthday may, by agreement with his master, serve as an apprentice until he reaches the age of 23 years.

Probationary Period.

(h) Minors may be taken on probation for three months and if apprenticed such three months shall count as part of their period of apprenticeship. An employer shall within fourteen days of employing a probationer notify the apprenticeship authorities of the employment of such probationer to any of the trades mentioned herein.

Wages.

(i) The minimum weekly rates of wages for apprentices shall be the under-mentioned percentages of the contemporaneous basic wage prescribed for the area in which they are employed, and in all contracts of apprenticeship hereafter made the employer shall covenant to pay wages of not less than such rates.

The total wage of apprentices shall be calculated to the nearest sixpence, any broken part of sixpence in the result not exceeding threepence to be disregarded.

(j)

WAGES PER WEEK OF 40 HOURS.

	Percentage of Basic Wage.	Total Wage Payable—		
		Within 20 Miles of G.P.O., Melbourne; 10 Miles of G.P.O., Geelong; at Warrnambool; and within Mildura and Gippsland Districts.	At Yallourn.	Other Parts of Victoria.
		£ s. d.	£ s. d.	£ s. d.
<i>Four and Five-year Terms.</i>				
1st year	32	3 8 0	3 10 0	3 7 0
2nd year	43	4 11 0	4 14 0	4 10 0
3rd year	54	5 14 6	5 18 0	5 13 0
4th year	83	8 16 0	9 1 6	8 13 6
5th year	100 plus 6s.	10 18 0	11 4 6	10 15 0
<i>Four-year Terms.—Apprentices Commencing after the Age of 17 Years.</i>				
1st year	34	3 12 0	3 14 6	3 11 0
2nd year	54	5 14 6	5 18 0	5 13 0
3rd year	83	8 16 0	9 1 6	8 13 6
4th year	100 plus 6s.	10 18 0	11 4 6	10 15 0

An employee who is under 21 years of age on the expiration of his apprenticeship and thereafter works as a minor in the occupation to which he has been apprenticed shall be paid at not less than the adult rate prescribed for that classification.

Hours.

(k) The ordinary hours of employment of apprentices shall not in each workshop exceed those of the journeymen.

Overtime and Shift Work.

(l) No apprentice under the age of 18 years shall be required to work overtime or shift work unless he so desires.

No apprentice shall except in an emergency work or be required to work overtime or shift work at times which would prevent his attendance at technical school as required by any statute, Determination or regulation applicable to him.

Payment by Results.

(m) An apprentice shall not work under any system of payment by results.

Lost Time.

(n) The apprentice at the end of the calendar period of any year in which he has actually given service to the master upon less than the ordinary working days prescribed in this Determination, or in which he has unlawfully absented himself without the master's consent shall, for every day short of the said number of working days, and for every day of such absence, serve one day, and the calendar period of the succeeding year of his service shall not be deemed to begin until the said additional day or days shall have been served. Provided that in calculating the extra time to be so served the apprentice shall be credited with time which he has worked during the relevant year in excess of his ordinary hours.

Prohibition of Premiums.

(o) An employer shall not, either directly or indirectly, or by any pretence or device receive from any person or require or permit any person to pay or give any consideration in the nature of a premium or bonus for the taking or binding of any probationer or apprentice.

Attendance at Technical Schools.

(p) Apprentices attending technical colleges or schools and presenting reports of satisfactory conduct shall be reimbursed all fees paid by them.

Annual and Sick Leave.

(q) Apprentices shall be entitled to sick and annual leave in accordance with the provisions of clauses 15 and 16 hereof respectively.

FEMALES AND UNAPPRENTICED MALE JUNIORS.

4. (a) Subject to the exception hereinafter provided, the minimum rates of wages for adult and junior females and for unapprenticed male juniors employed in occupations for which apprenticeship is not provided by this Determination shall be as follows:—

WAGES PER WEEK OF 40 HOURS.

	*Percentage of Basic Wage.	Margin.	Total Wage Payable—		
			Within 20 Miles of G.P.O., Melbourne; 10 Miles of G.P.O., Geelong; at Warrnambool; and within Mildura and Gippsland Districts.	At Yallourn.	Other Parts of Victoria.
		s. d.	£ s. d.	£ s. d.	£ s. d.
<i>I.—Adult Females.</i>					
Under one month's experience	75	7 19 0	8 4 0	7 16 6
All others	75	16 0	8 15 0	9 0 0	8 12 6
When employed in a classification for which the corresponding margin in clause 24 hereof exceeds 28s. per week, but does not exceed 40s. per week—75 per centum of such margin in lieu of the 16s. herein prescribed.					
<i>II.—Junior Females.</i>					
		Additional Amount.			
17 years of age and under	52	3 6	4 6 0	4 9 0	4 5 0
18 years of age	62	4 0	5 2 6	5 5 6	5 1 0
19 years of age	72	4 6	5 19 0	6 2 6	5 17 0
20 years of age	82	5 0	6 15 6	6 19 6	6 13 6
<i>III.—Male Junior Labour.</i>					
Under 16 years of age	24	2 0	2 13 0	2 14 6	2 12 0
16 years of age	34	3 0	3 15 0	3 17 6	3 14 0
17 years of age	46	4 0	5 1 6	5 4 6	5 0 0
18 years of age	58	5 0	6 8 0	6 11 6	6 6 0
19 years of age	73	6 0	8 1 0	8 5 6	7 18 6
20 years of age	88	7 0	9 13 6	9 19 6	9 11 0

* The percentages for junior females relate to the female basic wage, but, in all other cases, relate to the male basic wage.

The total wage shall be calculated to the nearest sixpence, any broken part of sixpence in the result not exceeding threepence to be disregarded.

The minimum rate payable to a junior female of any age or a junior male of eighteen years or more each with less than six months' experience under this Determination shall, until he or she has had six months' experience, be 10 per cent. less than the amount represented by the percentage of the basic wage hereby prescribed for a junior employee of his or her age and in addition thereto the additional amount prescribed for such an employee.

Prohibited Occupations.

(b) Junior employees shall not be employed:—

- (i) If under the age of 16 years—
using electric arc or oxy-acetylene blow pipe; or
- (ii) If under 18 years of age—
die setting on power presses, or as operators of power driven guillotines.

SPECIAL RATES.

5. In addition to the wages prescribed in clauses 2, 3, and 4 hereof, the following special rates and allowances shall be paid to employees including apprentices and unapprenticed juniors:—

Boiling-down Works.

(a) Working in boiling-down works—3d. per hour extra.

Cold Places.

(b) Working for more than one hour in places where the temperature is reduced by artificial means below 32 degrees Fahrenheit, 4d. per hour extra. Where the work continues for more than two hours employees shall be entitled to a rest period of twenty minutes every two hours without loss of pay.

Confined Spaces.

(c) Working in confined space (as defined), 6d. per hour extra.

Dirty Work.

(d) Work, other than ship repair work, which a foreman and workman shall agree is of an unusually dirty or offensive nature, 4d. per hour extra.

Ship repair work which a foreman and workman shall agree is of an unusually dirty or offensive nature, 6d. per hour extra.

In case of disagreement between the foreman and workman, the workman or a shop steward on his behalf shall be entitled, within 24 hours, to ask for a decision on the workman's claim by the employer's industrial officer (if there be one), or otherwise by the employer or the executive officer responsible for the management or superintendence of the plant concerned. In such case a decision shall be given on the workman's claim within 48 hours of its being asked for (unless that time expires on a non-working day in which case it shall be given during the next working day), or else the said allowance shall be paid.

Hot Places.

(e) Working for more than one hour in the shade in places where the temperature is raised by artificial means to between 115 and 130 degrees Fahrenheit, 4d. per hour extra; in places where the temperature exceeds 130 degrees Fahrenheit, 6d. per hour extra. Where work continues for more than two hours in temperatures exceeding 130 degrees Fahrenheit, employees shall also be entitled to twenty minutes' rest after every two hours' work without deduction of pay. The temperature shall be decided by the foreman of the work after consultation with the employees who claim the extra rate.

Lead Works.

(f) Working in lead works—3d. per hour extra.

Meat Digestors and Oil Tanks.

(g) Working on repairs in oil tanks or meat digestors—4d. per hour extra. Provided that if any employee is so engaged for more than half of one day or shift he shall be paid the prescribed allowance for the whole day or shift.

Sanitary Works.

(h) Working in sanitary works—3d. per hour extra.

Slag Wool.

(i) Employees handling loose slag wool, loose insul wool or other loose material of a like nature used for providing insulation against heat, cold or noise, shall when so employed on ship construction or ship repairing or on the construction, repair or demolition of furnaces, walls, floors and/or ceilings be paid 6d. per hour extra.

Slaughtering Yards.

(j) Working in slaughtering yards—3d. per hour extra.

War Damaged Ships.

(k) All employees engaged in the cutting and removal of torn, twisted, and displaced structural materials from vessels which have been damaged by bomb, mine, shell, or torpedo shall be paid extra rates as follows:—

- (i) where such damaged structural materials are covered in oil residue and/or other unusually obnoxious substances, and there is a risk of such materials falling, or there are difficulties in the way of securing a safe foothold for working—4d. per hour extra;
- (ii) where the work is carried out in the presence of explosives or combustible materials under conditions under which there is a risk of fire or explosion—6d. per hour extra;
- (iii) where as well as working under the conditions specified in paragraph (i) hereof an employee works under those specified in paragraph (ii) hereof—8d. per hour extra.

The question of whether the conditions specified in paragraphs (i) or (ii) hereof or both of them exist in any particular case shall be settled by agreement between the foreman and the workman concerned provided that in cases of disagreement the matter shall be settled as provided in sub-clause (d) hereof in the case of dirty work, and the provisions of that clause shall apply to claims under this sub-clause. In any case in which it is agreed or decided that the specified conditions exist the extra rate prescribed shall be paid for the whole of the time the employees are engaged cutting and removing the materials mentioned.

Wet Places.

(l) An employee working in any place where his clothing or boots become saturated, whether by water, oil or otherwise, shall be paid 4d. per hour extra: Provided that this extra rate shall not be payable to an employee who is provided by the employer with suitable and effective protective clothing and/or footwear: And provided further that any employee who becomes entitled to this extra rate shall be paid such extra rate for such part of the day or shift as he is required to work in wet clothing or boots.

Special Rates not Cumulative.

(m) Where more than one of the disabilities entitling a workman to extra rates exist on the same job, the employer shall be bound to pay only one rate, namely, the highest for the disabilities so prevailing.

Rates not Subject to Penalty Additions.

(n) The special rates herein prescribed shall be paid irrespective of the times at which the work is performed, and shall not be subject to any premium or penalty additions.

TRAVELLING AND BOARD.

6. (a) An employee who on any day or from day to day is required to work at a job away from his accustomed workshop or depot shall at the direction of his employer present himself for work at such job at the usual starting time; but for all time reasonably spent in reaching and returning from such job (in excess of the time normally spent in travelling from his home to such workshop or depot and returning) he shall be paid travelling time, and also any fares reasonably incurred in excess of those normally incurred in travelling between his home and such workshop or depot.

An employee who with the approval of his employer uses his own means of transport for travelling to or from outside jobs shall be paid the amount of excess fares which he would have incurred in using public transport unless he has an arrangement with his employer for a regular allowance.

(b) An employee—

(i) engaged in one locality to work in another; or

(ii) sent, other than at his own request, from his usual locality to another for employment which can reasonably be regarded as permanent, involving a change of residence, shall be paid travelling time whilst necessarily travelling between such localities and, for a period not exceeding three months, expenses. Provided that such expenses shall cease after he has taken up permanent residence or abode at the new location.

(c) An employee sent from his usual locality to another (in circumstances other than those prescribed in sub-clause (b) hereof) and required to remain away from his usual place of abode shall be paid travelling time whilst necessarily travelling between such localities, and expenses whilst so absent from his usual locality.

(d) The rate of pay for travelling time shall be ordinary rates, except on Sundays and holidays, when it shall be time and a half.

(e) The maximum travelling time to be paid for shall be twelve hours out of every twenty-four hours, or when sleeping berth is provided by the employer for all-night travel, eight hours out of every twenty-four.

(f) "Expenses" for the purpose of this clause means:—

(i) All fares reasonably incurred.

For boat travel the fares allowed shall be first-class on coastal boats, and on interstate boats where there is no second-class as distinct from steerage; and for rail travel, second-class, except where all-night travelling is involved, when they shall be first-class, with sleeping berth where available.

(ii) Reasonable expenses incurred whilst travelling, including 4s. for each meal taken.

(iii) A reasonable allowance to cover the cost incurred for board and lodging.

(g) A camping allowance of 6s. 6d. per day for every day, including Sunday, shall be paid to employees engaged on country jobs at places where ordinary board and residence is not obtainable and camping in tents, cubicles or other temporary shelter is necessary; Provided that where cooked meals are procurable by the employee at a mess established by the employer, the amount of such country allowance shall be 9d. per day for every day, including Sunday.

(h) Until further order an employer shall be free to engage labour on the site of a job carried on away from the workshop, without payment of any travelling time or fares, unless such employee is sent from the workshop; Provided that if any employee engaged for the erection of a job had previously been engaged by the same employer in the fabrication of the job in a workshop he shall be paid fares in excess of those incurred in travelling to and from the workshop.

HOURS OF WORK.

Day Workers.

7. (a) The ordinary hours of work shall be 40 per week to be worked in five days of not more than 8 hours (Monday to Friday inclusive) and one day (Saturday) of not more than 4 hours; or five days (Monday to Friday inclusive) of 8 hours each continuously except for meal breaks at the discretion of the employer, between 7 a.m. and 5.30 p.m. on Monday to Friday inclusive, and 7 a.m. and noon on Saturday.

In localities where the recognized half-holiday is on a day other than Saturday the day so recognized may be substituted for Saturday for all the purposes of this Determination.

Provided that the spread of hours or the daily hours herein prescribed may be altered as to all or a section of the employees by mutual agreement between an employer and the representative of the union in that shop.

Five-day Week.

(b) In any case in which the ordinary week's work of 40 hours can be performed in five days as aforesaid without—

- (i) detriment to the public interest;
- (ii) loss in the value of goods handled or to be handled;
- (iii) reducing the efficiency of production; or
- (iv) reducing the efficacy of the necessary service,

the employer shall allow those employees who so desire to do so to work their ordinary hours in five days as aforesaid.

This sub-clause shall not apply to employees engaged on the maintenance and servicing of plant.

It is a condition of the allowing of a five-day week hereunder that if required employees shall comply with the reasonable and lawful orders of the employer as to working overtime, including the working of overtime on Saturday.

EMERGENCY PROVISIONS.

7A. (a) Notwithstanding anything elsewhere contained in this Determination, the following provisions shall apply in the case of an employer who is subject to restriction or rationing in the use of electric energy and/or coal gas and/or the emergency disconnection thereof in accordance with orders or regulations approved by the appropriate lawful authority.

(i) If by reason of such restriction or rationing or emergency disconnection he is unable usefully to employ an employee for the whole or part of any day or shift, he may deduct from the wages of that employee payment for any part of the day or shift such employee cannot be usefully employed provided that—

- (1) if an employer requires the employee to attend for work but is not able to employ him usefully the employee shall be entitled to be paid for two hours' work;
- (2) where an employee commences work he shall be entitled to be paid for four hours' work;
- (3) this sub-clause shall not apply to apprentices.

(ii) He may require any day worker to perform his ordinary hours of work (or any such ordinary hours of work) at any time on any day other than on a Sunday on the basis of 40 hours per week. The following rates of pay shall apply for such work—

- (1) for work performed on Mondays to Fridays from 7 a.m. to 5.30 p.m. and on Saturdays from 7 a.m. to noon—ordinary time;
- (2) for work performed between noon and midnight on Saturdays—ordinary rates plus 25 per cent.;
- (3) for work performed at all other times other than on a Sunday—ordinary rates plus 10 per cent.

Provided that when a worker is required to commence work between the hours of 9.30 p.m. and 6 a.m., the amount he shall receive shall not be less than an amount of 5s. more than the amount he would receive if paid at ordinary day rates.

(iii) He may require any shift worker to perform his hours of work at any time other than on a Sunday on the basis of 40 hours per week. The following rates of pay shall apply for such work:—

- (1) for day work or day shift work—ordinary time;
- (2) for work performed between noon and midnight on Saturdays—ordinary rates plus 25 per cent.;
- (3) for afternoon and night shifts—ordinary rates plus 10 per cent.

Provided that when a shift worker is required to commence work between the hours of 9.30 p.m. and 6 a.m., the amount he shall receive shall not be less than an amount of 5s. more than the amount he would receive if paid at ordinary rates.

(4) Nothing contained in this sub-clause shall operate so as to reduce the shift premiums payable to employees who were shift workers on afternoon and night only at the date of such interference as aforesaid and who continue to work on such shifts.

(iv) He may alter the time at which meal breaks are usefully taken and/or the duration of them, in order to avoid or mitigate the effects of such interference, without being liable to pay penalty rates for work done during the normal meal breaks; provided that the commencing time of any meal break is not made more than one hour earlier or later than usual and that a meal break of at least twenty minutes is allowed; and provided also that the employer shall, whenever it is practicable, consult with the representative of the Union or Unions before acting under this paragraph.

(b) Notwithstanding anything elsewhere contained in this Determination, the provisions of this clause shall also apply (*mutatis mutandis*) in the case of an employer who uses auxiliary power plant for the purpose of providing employment for his employees whilst such restriction or rationing or emergency disconnection is in force and who—

(i) is unable usefully to employ an employee for the whole of any day or shift by reason of a breakdown in such plant through no fault of his own; or

(ii) because of the inability of the auxiliary power plant to meet the normal demands for powers—

- (1) finds it necessary to require any employee to perform his ordinary hours of work (or any of such ordinary hours of work) outside the hours normally worked by such employee; or
- (2) finds it necessary to alter the time at which meal breaks are usually taken and/or the duration of them.

SHIFT WORK.

Definitions.

8. (a) For the purposes of this clause:—

“Afternoon shift” means any shift finishing after 6 p.m. and at or before midnight.

“Continuous work” means work carried on with consecutive shifts of men throughout the 24 hours of each of at least six consecutive days without interruption except during breakdowns or meal breaks or due to unavoidable causes beyond the control of the employer.

“Night shift” means any shift finishing subsequent to midnight and at or before 8 a.m.

“Rostered shift” means a shift of which the employee concerned has had at least 48 hours’ notice.

Hours—Continuous Work Shifts.

(b) This sub-clause shall apply to shift workers on continuous work as hereinbefore defined. The ordinary hours of such shift workers shall not exceed—

- (i) 8 in any one day; or
- (ii) 48 in any one week; or
- (iii) 88 in 14 consecutive days; or
- (iv) 160 in 28 consecutive days.

Subject to the following conditions such shift workers shall work at such times as the employer may require:—

- (i) A shift shall consist of not more than eight hours, inclusive of crib time.
- (ii) Except at the regular change-over of shifts, an employee shall not be required to work more than one shift in each 24 hours.
- (iii) twenty minutes shall be allowed to shift workers each shift for crib, which shall be counted as time worked.

Hours—Other than Continuous Work.

(c) This sub-clause shall apply to shift workers not upon continuous work as hereinbefore defined. The ordinary hours of such shift workers shall not exceed—

- (i) 40 in any week to be worked in five shifts of 8 hours on Monday to Friday inclusive, or five shifts of not more than 8 hours and one shift (Saturday) of not more than 4 hours; or
- (ii) 80 in fourteen consecutive days in which case an employee shall not, without payment for overtime, be required to work more than eight consecutive hours on any shift or more than six shifts in any week; or
- (iii) 120 in 21 consecutive days in which case an employee shall not, without payment for overtime, be required to work more than eight consecutive hours on any shift or more than six shifts in any week.

Such ordinary hours shall be worked continuously except for meal breaks at the discretion of the Employer. An employee shall not be required to work for more than six hours without a break for a meal.

Except at regular change over of shifts an employee shall not be required to work more than one shift in each 24 hours.

Rosters.

(d) Shift rosters shall specify the commencing and finishing times of ordinary working hours of the respective shifts.

Variation by Agreement.

(e) The method of working shifts may in any case be varied by agreement between the employer and the accredited representative of the union to suit the circumstances of the establishment.

The time of commencing and finishing shifts once having been determined may be varied by agreement between the employer and the accredited representative of the union to suit the circumstances of the establishment, or in the absence of agreement by seven days’ notice of alteration given by the employer to the employees.

Afternoon or Night Shift Allowances.

(f) Shift workers on continuous work whilst on afternoon or night shifts shall be paid $7\frac{1}{2}$ per cent. more than the ordinary rates for such shifts.

Shift workers on other than continuous work whilst on afternoon or night shifts shall be paid 10 per cent. more than the ordinary rates for such shifts.

Shift workers who work on any afternoon or night shift which does not continue for at least five successive afternoons or nights in a five-day workshop or for at least six successive afternoons or nights in a six-day workshop shall be paid at the rate of time and a half.

An employee who—

- (i) during a period of engagement on shift works night shift only; or
- (ii) remains on night shift for a longer period than four consecutive weeks; or
- (iii) works on a night shift which does not rotate or alternate with another shift or with day work so as to give him at least one-third of his working time off night shift in each shift cycle,

shall during such engagement, period or cycle, be paid at the rate of time and a quarter for all time worked during ordinary working hours on such night shifts.

(fi) The minimum rate to be paid to any shift worker for work performed between midnight on Friday and midnight on Saturday shall be time and a quarter. Such extra rate to be in substitution for and not cumulative upon the shift premiums prescribed in the first and second paragraphs of sub-clause (f) hereof.

Overtime.

(g) Shift workers for all time worked in excess of or outside the ordinary working hours prescribed by this Determination or on a shift other than a rostered shift shall—

- (i) if employed on continuous work be paid at the rate of double time; or
- (ii) if employed on other shift work at the rate of time and a half for the first four hours and double time thereafter,

except in each case when the time is worked—

- (iii) by arrangement between the employees themselves;
- (iv) for the purpose of effecting the customary rotation of shifts; or
- (v) is due to the fact that the relief man does not come on duty at the proper time; or
- (vi) on a shift to which an employee is transferred on short notice as an alternative to standing the employee off in circumstances which would entitle the employer to deduct payment for a day in accordance with clause 14 (b) hereof.

Provided that when not less than 8 hours’ notice has been given to the employer by the relief man that he will be absent from work and the employee whom he should relieve is not relieved the unrelieved employee shall be paid at the rate of time and a half for the first four hours on duty after he has finished his ordinary shift and at the rate of double time thereafter except where the employee is required to continue to work on his rostered day off when he shall be paid double time.

(gi) An employer may require any employee to work reasonable overtime at overtime rates and such employee shall work overtime in accordance with such requirement.

Sundays and Holidays.

(A) Shift workers on continuous work shifts for work done on a rostered shift the major portion of which is performed on a Sunday or holiday shall be paid at the rate of time and a half.

Shift workers on other than continuous work for all time worked on a Sunday or holiday shall be paid at the rates prescribed by clause 11 of this Determination. Where shifts commence between 11 p.m. and midnight on a Sunday or holiday the time so worked before midnight shall not entitle the employee to the Sunday or holiday rate: provided that the time worked by an employee on a shift commencing before midnight on the day preceding a Sunday or holiday and extending into a Sunday or holiday shall be regarded as time worked on such Sunday or holiday. Where shifts fall partly on a holiday that shift the major portion of which falls on a holiday shall be regarded as the holiday shift.

Junior and Female Employees.

(i) Female shift workers, apprentices or juniors whilst on afternoon or night shifts shall be paid not less than the rates hereinbefore prescribed or 1s. 6d. per shift, whichever is the higher.

MIXED FUNCTIONS.

9. An employee engaged for more than half of one day or shift on duties carrying a higher rate than his ordinary classification shall be paid the higher rate for such day or shift. If for less than half of one day or shift he shall be paid the higher rate for the time so worked.

OVERTIME.

10. (a) For all work done outside ordinary hours the rates of pay shall be time and a half for the first four hours and double time thereafter, such double time to continue until the completion of the overtime work. Provided that in the case of an apprentice or a junior the rate for overtime shall be not less than the rate herein prescribed or 2s. 3d. per hour, whichever is the higher.

Except as provided in this sub-clause or sub-clause (b) hereof in computing overtime each day's work shall stand alone.

Rest Period after Overtime.

(b) When overtime work is necessary it shall, wherever reasonably practicable, be so arranged that employees have at least eight consecutive hours off duty between the work of successive days.

An employee (other than a casual employee) who works so much overtime between the termination of his ordinary work on one day and the commencement of his ordinary work on the next day that he has not at least eight consecutive hours off duty between those times shall, subject to this sub-clause, be released after completion of such overtime until he has had eight consecutive hours off duty without loss of pay for ordinary working time occurring during such absence.

If on the instructions of his employer such an employee resumes or continues work without having had such eight consecutive hours off duty he shall be paid at double rates until he is released from duty for such period and he shall then be entitled to be absent until he has had eight consecutive hours off duty without loss of pay for ordinary working time occurring during such absence.

Call Back.

(c) An employee recalled to work overtime after leaving his employer's business premises (whether notified before or after leaving the premises) shall be paid for a minimum of three hours' work at the appropriate rate for each time he is so recalled: provided that, except in the case of unforeseen circumstances arising, the employee shall not be required to work the full three hours if the job he was recalled to perform is completed within a shorter period. This sub-clause shall not apply in cases where it is customary for an employee to return to his employer's premises to perform a specific job outside his ordinary working hours, or where the overtime is continuous (subject to a reasonable meal break) with the completion or commencement of ordinary working time.

Overtime worked in the circumstances specified in this sub-clause shall not be regarded as overtime for the purposes of sub-clause (b) of this clause where the actual time worked is less than three hours on such recall or on each of such recalls.

Saturday Work—Five-day Week.

(d) A day worker on a five-day week required to work overtime on a Saturday shall be afforded at least three hours' work or paid for three hours at the appropriate rate, except where such overtime is continuous with overtime commenced on the day previous.

Standing By.

(e) Subject to any custom now prevailing under which an employee is required regularly to hold himself in readiness for a call back, an employee required to hold himself in readiness to work after ordinary hours shall until released be paid standing-by time at ordinary rates from the time from which he is so to hold himself in readiness.

Meal Hours—General.

(f) For work done during meal hours and thereafter until a meal-hour break is allowed time and a half rates shall be paid. An employee shall not be compelled to work for more than six hours without a break for a meal.

Meal Hours—Maintenance Employees.

(g) Subject to the provisions of the second part of sub-clause (f) of this clause an employee employed as a regular maintenance man shall work during meal breaks at the ordinary rates herein prescribed whenever instructed to do so for the purpose of making good breakdowns of plant or upon routine maintenance of plant which can only be done while such plant is idle.

Crib Time.

(h) An employee working overtime shall be allowed a crib time of twenty minutes without deduction of pay after each four hours of overtime worked if the employee continues work after such crib time.

Provided that where a day worker on a five-days week is required to work overtime on a Saturday the first prescribed crib time shall, if occurring between 10 a.m. and 1 p.m., be paid at ordinary rates.

Unless the period of overtime is less than one and a half hours an employee before starting overtime after working ordinary hours shall be allowed a meal break of twenty minutes which shall be paid for at ordinary rates. An employer and employee may agree to any variation of this provision to meet the circumstances of the work in hand provided that the employer shall not be required to make any payment in respect of any time allowed in excess of twenty minutes.

Tea Money.

(i) An employee required to work overtime for more than two hours without being notified on the previous day or earlier that he will be so required to work shall either be supplied with a meal by the employer or paid 4s., and 2s. 8d. for each subsequent meal, but such payment need not be made to employees living in the same locality as their workshops who can reasonably return home for meals.

Unless the employer advises an employee on the previous day or earlier that the amount of overtime to be worked will necessitate the partaking of a second or subsequent meal (as the case may be) the employer shall provide such second and/or subsequent meals or make payment in lieu thereof as above prescribed.

If an employee pursuant to notice has provided a meal or meals and is not required to work overtime or is required to work less than the amount advised he shall be paid as above prescribed for meals which he has provided, but which are surplus.

Transport of Employees.

(j) When an employee, after having worked overtime, or a shift for which he has not been regularly rostered, finishes work at a time when reasonable means of transport are not available, the employer shall provide him with a conveyance to his home, or pay him his current wage for the time reasonably occupied in reaching his home.

Compulsory Overtime.

(k) An employer may require any employee to work reasonable overtime at overtime rates and such employee shall work overtime in accordance with such requirement.

HOLIDAYS AND SUNDAY WORK.

11. (a) Employees shall be entitled to the following public holidays without loss of pay as regards employees on weekly hiring:—New Year's Day, Australia Day, Good Friday, Easter Saturday, Easter Monday, Queen's Birthday, Labour Day, Anzac Day, Christmas Day, and Boxing Day, or such other day as is generally observed in the locality as a substitute for any of the said days respectively.

Any employer who has given to his employees notice under paragraph (i) of sub-clause (m) of clause 16 of this Determination of his intention to close down his plant or section or sections thereof for the purpose of allowing annual leave may alter the date of such intended closing down by substituting a date no more than two days earlier than the date of which notice was given upon giving at least one week's notice of such alteration.

By agreement between any employer and his employees, other days may be substituted for the said days or any of them as to such employer's undertaking.

(b) Except as provided in sub-clause 8 (h) an employee not engaged on continuous work shall be paid at the rate of double time for work done on Sundays and public holidays, such double time to continue until he is relieved from duty.

(c) An employee, other than a casual employee, not engaged in continuous work who works on a Sunday or a public holiday and (except for meal breaks) immediately thereafter continues such work shall, on being relieved from duty, be entitled to be absent until he has had eight consecutive hours off duty, without deduction of pay for ordinary time of duty occurring during such absence.

(d) Employees, other than on shift, required to work on Sundays or public holidays shall be paid for a minimum of three hours' work.

(e) Where an employee is absent from his or her employment on the working day before or the working day after a public holiday without reasonable excuse or without the consent of the employer, the employee shall not be entitled to payment for such a holiday.

EXTRA RATES NOT CUMULATIVE.

12. Extra rates in this Determination, except rates prescribed in clause 5, are not cumulative so as to exceed the maximum of double the ordinary rates.

PAYMENT OF WAGES.

13. (a) Wages shall be paid weekly or fortnightly.

(b) On the first pay day occurring during his employment, an employee shall be paid whatever wages are due to him up to the completion of his work on the previous day: Provided that this sub-clause shall not apply to employers who make a practice of allowing advances to employees approximating wages due.

(c) Upon termination of the employment wages due to an employee shall be paid to him on the day of such termination, or forwarded to him by post on the next working day.

(d) An employee kept waiting for his wages on pay day for more than a quarter of an hour after the usual time for ceasing work shall be paid at overtime rates after that quarter hour, with a minimum of a quarter of an hour.

(e) On or prior to pay day, the employer shall state to each employee, in writing, the amount of wages to which he is entitled, the amount of deductions made therefrom, and the net amount being paid to him.

CONTRACT OF EMPLOYMENT.*Weekly Employment.*

14. (a) Except as hereinafter provided, employment shall be by the week. Any employee not specifically engaged as a casual employee shall be deemed to be employed by the week.

(b) Employment shall be terminated by a week's notice on either side given at any time during the week or by the payment or forfeiture of a week's wages as the case may be. This shall not affect the right of the employer to dismiss any employees without notice for malingering, inefficiency, neglect of duty or misconduct, and in such cases the wages shall be paid up to the time of dismissal only or to deduct payment for any day the employee cannot be usefully employed because of any strike or through any break down in machinery or any stoppage of work by any cause for which the employer cannot reasonably be held responsible. Where an employee has given or been given notice as aforesaid he shall continue in his employment until the date of the expiration of such notice. Any employee who having given or been given notice as aforesaid, without reasonable cause (proof of which shall lie on him) absents himself from work during such period, shall be deemed to have abandoned his employment and shall not be entitled to payment for work done by him within that period.

Casual Employment.

(c) A casual employee is one engaged and paid as such. A casual employee for working ordinary time shall be paid per hour one-fortieth of the weekly rate prescribed by this Determination for the work which he or she performs, plus 10 per cent.

Late Comers.

(d) Notwithstanding anything elsewhere contained in this Determination an employer may select and utilize for time-keeping purposes any fractional or decimal proportion of an hour (not exceeding a quarter of an hour) and may apply such proportion in the calculation of the working time of employees who without reasonable cause promptly communicated to the employer report for duty after their appointed starting times or cease duty before their appointed finishing times.

An employer who adopts a proportion for the aforesaid purpose shall apply the same proportion for the calculation of overtime.

SICK LEAVE.

15. (a) An employee on weekly hiring who is absent from his work on account of personal illness, or on account of injury by accident arising out of and in the course of his employment, shall be entitled to leave of absence without deduction of pay, subject to the following conditions and limitations:—

(i) He shall not be entitled to paid leave of absence for any period in respect of which he is entitled to workers' compensation.

(ii) He shall, within 24 hours of the commencement of such absence, inform the employer of his inability to attend for duty and, as far as practicable, state the nature of the injury or illness and the estimated duration of the absence.

(iii) He shall prove to the satisfaction of his employer that he was unable on account of such illness or injury to attend for duty on the day or days for which sick leave is claimed.

(iv) He shall not be entitled in any year (whether in the employ of one employer or of several) to leave in excess of 40 hours of working time.

For the purpose of administering paragraph (iv) of this sub-clause an employer may, within one month of this Determination coming into operation or within two weeks of the employee entering his employment, require an employee to make a sworn declaration or other written statement as to what paid leave of absence he has had from any employer during the then current year; and upon such statement the employer shall be entitled to rely and act.

Single Day Absences.

(b) In the case of an employee who claims to be allowed paid sick leave in accordance with this clause for an absence of one day only such employee if in the year he has already been allowed paid sick leave on more than one occasion for one day only, shall not be entitled to payment for the day claimed unless he produces to the employer a certificate of a duly-qualified medical practitioner that in his, the medical practitioner's, opinion the employee was unable to attend for duty on account of personal illness or on account of injury by accident. Nothing in this sub-clause shall limit the employer's rights under sub-clause (a) (iii) hereof.

Cumulative Sick Leave.

(c) Sick leave shall accumulate from year to year so that any balance of the period specified in sub-clause (a) (iv) of this clause which has in any year not been allowed to an employee by an employer as paid sick leave may be claimed by the employee and subject to the conditions hereinbefore prescribed shall be allowed by that employer in a subsequent year without diminution of the sick leave prescribed in respect of that year. Provided that sick leave which accumulates pursuant to this sub-clause shall be available to the employee for a period of two years, but for no longer from the end of the year in which it accrues.

Attendance at Hospital, &c.

(d) Notwithstanding anything contained in sub-clause (a) hereof an employee suffering injury through an accident arising out of and in the course of his employment (not being an injury in respect of which he is entitled to workers' compensation) necessitating his attendance during working hours on a doctor, chemist or trained nurse, or at a hospital, shall not suffer any deduction from his pay for the time (not exceeding four hours) so occupied on the day of the accident, and shall be reimbursed by the employer all expenses reasonably incurred in connexion with such attendance.

ANNUAL LEAVE.*Period of Leave.*

16. (a) A period of fourteen consecutive days' leave shall be allowed annually to an employee after twelve months' continuous service (less the period of annual leave) as an employee on weekly hiring in any one or more of the occupations to which this Determination applies.

Seven-day Shift Workers.

(b) In addition to the leave hereinbefore prescribed seven-day shift workers, that is shift workers who are rostered to work regularly on Sundays and holidays shall be allowed seven consecutive days' leave, including non-working days. Where an employee with twelve months' continuous service is engaged for part of the twelve-monthly period as a seven-day shift worker, he shall be entitled to have the period of fourteen consecutive days' annual leave prescribed in sub-clause (a) hereof increased by half a day for each month he is continuously engaged as aforesaid.

Annual Leave Exclusive of Public Holidays.

(c) Subject to this sub-clause the annual leave prescribed by this clause shall be exclusive of any of the holidays prescribed by clause 11 of this Determination and if any such holiday falls within an employee's period of annual leave and is observed on a day which in the case of that employee would have been an ordinary working day there shall be added to the period of annual leave time equivalent to the ordinary time which the employee would have worked if such day had not been a holiday. Where a holiday falls as aforesaid and the employee fails without reasonable cause proof whereof shall be upon him to attend for work at his ordinary starting time on the working day immediately following the last day of the period of his annual leave he shall not be entitled to be paid for any such holiday.

Broken Leave.

(d) The annual leave shall be given and taken in a continuous period or, if the employee and the employer so agree, in two separate periods and not otherwise.

Calculation of Continuous Service.

(e) For the purposes of this clause service shall be deemed to be continuous notwithstanding—

- (i) any interruption or termination of the employment by the employer if such interruption or termination has been made merely with the intention of avoiding obligations hereunder in respect of leave of absence;
- (ii) any absence from work on account of personal sickness or accident or on account of leave lawfully granted by the employer; or
- (iii) any absence with reasonable cause proof whereof shall be upon the employee.

In cases of personal sickness or accident or absence with reasonable cause the employee to become entitled to the benefit of this sub-clause shall inform the employer in writing if practicable within 24 hours of the commencement of such absence of his inability to attend for duty and as far as practicable the nature of the illness injury or cause and the estimated duration of his absence. A notification given by an employee pursuant to clause 15 shall be accepted as a notification under this sub-clause.

Any absence from work by reason of any cause not being a cause specified in this sub-clause shall not be deemed to break the continuity of service for the purposes of this clause unless the employer during the absence or within fourteen days of the termination of the absence notifies the employee in writing that such absence will be regarded as having broken the continuity of service.

In cases of individual absenteeism such notice shall be given in writing to the employee concerned, but in cases of concerted or collective absenteeism notice may be given to employees by the posting up of a notification in the plant, in the manner in which general notifications to employees are usually made in that plant and by posting to the union whose members have participated in such concerted or collective absenteeism a copy of same not later than the day it is posted up in the plant.

A notice to an individual employee may be given by delivering same to him personally or by posting it to his last recorded address, in which case it shall be deemed to have reached him in due course of post.

In calculating the period of twelve months' continuous service any such absence as aforesaid shall not, except to the extent of not more than fourteen days in a twelve-monthly period in the case of sickness or accident, be taken into account in calculating the period of twelve months' continuous service.

Calculation of Service.

(f) Service before the date of operation of this Determination shall be taken into consideration for the purpose of calculating annual leave, but an employee shall not be entitled to leave or payment in lieu thereof for any period in respect of which leave or a payment in lieu thereof has been allowed or made under the clause hereby revoked. The period of annual leave to be allowed under this sub-clause shall be calculated to the nearest day, any broken part of a day in the result not exceeding half a day to be disregarded.

Where the employer is a successor or assignee or transferee of a business if an employee was in the employment of the employer's predecessor at the time when he became such successor or assignee or transferee the employee in respect of the period during which he was in the service of the predecessor shall for the purpose of this clause be deemed to be in the service of the employer.

Calculation of Month.

(g) For the purpose of this clause a month shall be reckoned as commencing with the beginning of the first day of the employment or period of employment in question and as ending at the beginning of the day which in the latest month in question has the same date number as that which the commencing day had in its month and if there be no such day in such subsequent month shall be reckoned as ending at the end of such subsequent month.

Leave to be Taken.

(h) The annual leave provided for by this clause shall be allowed and shall be taken and except as provided by sub-clauses (i) and (m) thereof payment shall not be made or accepted in lieu of annual leave.

Time of Taking Leave.

(i) Annual leave shall be given at a time fixed by the employer within a period not exceeding six months from the date when the right to annual leave accrued and after not less than two weeks' notice to the employee.

Leave Allowed Before Due Date.

(j) An employer may allow annual leave to an employee before the right thereto has accrued due, but where leave is taken in such a case a further period of annual leave shall not commence to accrue until after the expiration of the twelve months in respect of which annual leave had been taken before it accrued.

Where leave has been granted to an employee pursuant to this sub-clause before the right thereto has accrued due and the employee subsequently leaves or is discharged from the service of the employer before completing the twelve months' continuous service in respect of which the leave was granted the employer may for each one complete month of the qualifying period of twelve months not served by the employee deduct from whatever remuneration is payable upon the termination of the employment one-twelfth of the amount of wage paid on account of the annual leave, which amount shall not include any sums paid for any of the holidays prescribed by clause 11 of this Determination.

Payment for Period of Leave.

(k) Each employee before going on leave shall be paid two weeks' wages, except a shift worker or an employee taking his leave pursuant to sub-clause (d) of this clause either of whom shall be paid the amount of wage he would have received in respect of the ordinary time which he would have worked had he not been on leave during the relevant periods. For the purposes of this sub-clause and sub-clause (l) hereof wages shall be at the rate prescribed by clauses 2, 3 and 4 of this Determination for the occupation in which the employee was ordinarily employed immediately prior to the commencement of his leave or the termination of his employment, as the case may be. Payment in the case of employees employed on piece or bonus work or any other system of payment by results shall be at time rates.

Proportionate Leave on Dismissal.

(l) If after one month's continuous service in any qualifying twelve-monthly period an employee lawfully leaves his employment or his employment is terminated by the employer through no fault of the employee, the employee shall be paid at his ordinary rate of wage for 6½ hours at the same rate in respect of each completed month of continuous service, the service being service in respect of which leave has not been granted hereunder.

Annual Close Down.

(m) Where an employer closes down his plant or a section or sections thereof, for the purposes of allowing annual leave to all or the bulk of the employees in the plant, or section or sections concerned, the following provisions shall apply:—

(i) He may by giving not less than one month's notice of his intention so to do stand off for the duration of the close down all employees in the plant or section or sections concerned, and allow to those who are not then qualified for two full weeks' leave, paid leave on a proportionate basis of one-sixth of a week's leave for each completed month of continuous service.

(ii) An employee who has then qualified for two full weeks' leave, and has also completed a further month or more of continuous service shall be allowed his leave, and shall subject to sub-clause (f) hereof also be paid one-sixth of a week's wages in respect of each completed month of continuous service performed since the close of his last twelve-monthly qualifying period.

(iii) The next twelve-monthly qualifying period for each employee affected by such close down shall commence from the day on which the plant, or section or sections concerned is re-opened for work.

Provided that all time during which an employee is stood off without pay for the purposes of this sub-clause shall be deemed to be time of service in the next twelve-monthly qualifying period.

(iv) If in the first year of his service with an employer an employee is allowed proportionate annual leave under paragraph (i) hereof, and subsequently within such year lawfully leaves his employment or his employment is terminated by the employer through no fault of the employee, he shall be entitled to the benefit of sub-clause (l) of this clause subject to adjustment for any proportionate leave which he may have been allowed as aforesaid.

MISCELLANEOUS.

Accommodation and Conveniences.

Boiling Water.

17. (a) (i) Employers shall provide boiling water for employees at meal times.

Drinking Water.

(ii) Employers shall provide for the use of employees in workshops a sufficient supply of wholesome cool drinking water from bubble taps or other suitable drinking fountains.

First-aid Outfit.

(iii) In each workshop, and at other places where employees are regularly employed, the employer shall provide and continuously maintain at a place or places reasonably accessible to all employees an efficient first-aid outfit.

Clause 8 of Chapter 9 of the Regulations under the *Factories and Shops Act 1928* requires that a first-aid ambulance chest shall be kept in some accessible place upon the premises, and that such chest shall be equipped and supplied with the following articles:—

Articles.	Quantities to be kept in Ambulance Chest—
Antiseptic solution	1 bottle
Bandages, cotton and gauze	1 dozen assorted sizes
Castor oil	2 oz.
Iodine, tincture of	2 oz.
Manual, first-aid	1
Petrolatum, carbolyzed	1 jar
Pieric acid solution, made according to the following recipe or prescription:— 1½ teaspoonfuls of powdered pieric acid, 3 oz. of absolute alcohol, and 2 pints of distilled water	1 pint
Pins, safety	1 packet
Sal volatile	6 oz.
Scissors	1 pair
Tourniquet	1
Tweezers	1 pair
Cotton, absorbent	} An adequate assortment
Gauze, sterilized, plain	
Lint, absorbent	
Plaster, adhesive	

Lockers.

(iv) An employer shall at some reasonably convenient place on his premises provide a suitable locker for each employee in his workshop, or hanging facilities which afford reasonable protection for employees' clothes.

Washing and Sanitary Conveniences.

(v) Employers shall provide proper and sufficient washing and sanitary conveniences.

*Clothing, Equipment and Tools.**Damage to Clothing and Tools.*

(b) (i) Compensation to the extent of the damage sustained shall be made where in the course of the work clothing or tools are damaged or destroyed by fire or molten metal or through the use of corrosive substances. Provided that the employer's liability in respect of tools shall be limited to such tools of trade as are ordinarily required for the performance of the employee's duties.

Gloves.

(ii) Suitable canvas or leather gloves shall be provided by employers for operators of pneumatic tools and/or punch and shearing machines and suitable gloves or pads for such other work as the foreman and employee may agree.

In case of disagreement between the foreman and workman, the workman or a shop steward on his behalf shall be entitled, within 24 hours, to ask for a decision on the workman's claim by the employer's industrial officer (if there be one) or otherwise by the employer or the executive officer responsible for the management or superintendence of the plant concerned. In such case a decision shall be given on the workman's claim within 48 hours of its being asked for (unless that time expires on a non-working day, in which case it shall be given during the next working day), or else the said equipment shall be provided.

Goggles.

(iii) Suitable mica or other goggles shall be provided by the employer for each employee using emery wheels or where used by more than one employee such goggles shall be sterilized before being used by another employee. An employee when working on emery wheels shall wear the goggles provided for his protection.

Goggles containing celluloid shall not be considered suitable for the purposes of this provision.

Masks.

(iv) Where necessary suitable masks shall be provided for employees required to use compressed air for blowing dust from electrical machinery or equipment. An employee when performing such work shall wear the mask provided for his protection. Masks containing celluloid shall not be considered suitable for the purposes of this provision.

Protective Clothing—Galvanising, &c.

(v) Employers shall provide suitable protective aprons, rubber gloves, and rubber boots or clogs, to employees engaged in the manual handling of materials over hot galvanising or tinning pots or pickling or plating baths.

Protective Equipment—Welding.

(vi) Employers shall provide a sufficient supply of the undermentioned equipment to enable each welder and his assistant when engaged on work necessitating its use to be supplied with same:—

- (a) Suitable asbestos sheets.
- (b) Hand screens or helmets fitted with coloured glass (or in the case of oxy-acetylene operators protective glasses with side shields),
- (c) Anti-flash goggles,
- (d) Aprons, leather sleeves and leggings (or coveralls of flame-proof material) and gauntlet gloves, and
- (e) Gum or other insulating boots when working in places so damp that danger of electric shock exists.

An employee who is pursuant to this paragraph supplied with any of the equipment specified herein shall wear or use as the case may be such equipment in such a way as to achieve the purpose for which it is supplied.

Where electric arc operators are working screens which shall be suitable and sufficient for the purpose shall be provided by the employer for the protection of employees from flash.

Tools.

(vii) Until further order the employer shall provide for each employee such tools as were customarily provided at the time of the making of this Determination, and for sheet metal workers, snips used in the cutting of stainless steel, monel metal, and similar hard metals. The employee shall replace or pay for any tools so provided if lost through his negligence.

Females—Rest Period and Seats.

(c) Female employees shall be allowed a rest period of not less than ten minutes during each day or shift, to be taken during the first or second half of the day or shift as may be decided by a majority of the female employees in a shop. When requested by employees and where practicable suitable seats shall be provided by the employer for female employees.

Ventilation.

(d) (i) While any work is being carried on in any confined or enclosed space in which—

- (a) fumes, gases, dust or vapours which may be dangerous or injurious are liable to be present or to be generated in the course of the work; or
- (b) the atmosphere may otherwise become vitiated,

the employer shall install a suction exhaust apparatus, through which by means of a power-driven fan air is drawn from the vicinity of the work in relation to which it is installed.

Where it is impracticable to install such suction exhaust apparatus the employer shall take all such steps as are necessary to ensure safe working conditions in any such confined or enclosed space.

This sub-clause shall not be deemed to be inconsistent with the Harmful Gases, Vapours, Mists, Smokes and Dust Regulations 1945 (published in the Victorian Government Gazette No. 21, dated 7th February, 1945) and shall not apply to any processes or occupations to which those Regulations apply.

(ii) Employers shall provide adequate ventilation in workshops where tinning or galvanising and pickling is carried on, and in workshops where fusing of wet enamel is carried on, facilities for the free circulation of air. Any dispute under this sub-clause shall be determined by the Wages Board.

SHOP STEWARDS.

18. An employee appointed shop steward in the shop or department in which he is employed shall, upon notification thereof to his employer, be recognized as the accredited representative of the union to which he belongs, and he shall be allowed the necessary time during working hours to interview the employer or his representative on matters affecting employees whom he represents.

RIGHT OF ENTRY OF UNION OFFICIALS.

19. (a) For the purpose of interviewing employees on legitimate union business, a duly accredited union representative shall have the right to enter employers' premises during the midday meal break on the following conditions:—

- (i) That he produces his authority to the gatekeeper or such other person as may be appointed by the employer.
- (ii) That he interviews employees only at places where they are taking their meal.
- (iii) That not more than one representative of each of not more than three unions be on the premises at any one time.

(iv) That no one representative visit the premises more than once in each week.

(v) That if any employer alleges that a representative is unduly interfering with his work or is creating dissatisfaction amongst his employees, or is offensive in his methods, or is committing a breach of any of the previous conditions, such employer may refuse the right of entry.

Provided that where certain employees are working under a system of shift work which precludes a representative from interviewing them during the midday meal break the representative shall have the right to enter the employer's premises for the purpose of interviewing such employees at such time and under such conditions as to notice as may be mutually arranged by the representative and the employer.

(b) For the purpose of investigating complaints concerning the application of this Determination, or the employment of females upon work which is alleged to be unsuitable for females, a duly accredited union representative shall be afforded reasonable facilities for entering an employer's workshop or plant during working hours, subject to the following conditions:—

- (i) That he discloses to the employer or his representative the complaint which he desires to investigate.
- (ii) That he makes his investigations in the presence of the employer or his representative (if the employer so desires).
- (iii) That he does not interfere with work proceeding in the workshop or plant.
- (iv) That he conducts himself properly.

(c) A union representative shall be a duly accredited representative of an organization concerned if he be the holder for the time being of a certificate, signed by the general secretary of that organization and bearing the seal of that organization, in the following form, or in a form not materially differing therefrom:—

(Name of organization.)

This is to certify that _____ is a duly accredited representative of the above-named organization.

General Secretary.
Date—

(SEAL)

Specimen signature of holder—
Strictly not transferable.

TIME AND WAGES BOOK.

20. (a) Each employer shall keep a record from which can be readily ascertained the name of each employee and his occupation, the hours worked each day, and the wages and allowances paid each week.

(b) The time occupied by an employee in filling in any time record or cards or in the making of records shall be treated as time of duty, but this does not apply to checking in or out when entering or leaving the employer's premises.

(c) The time and wages record shall be open for inspection to a duly accredited union official during the usual office hours at the employer's office or other convenient place: Provided that an inspection shall not be demanded unless the secretary of the union or the district secretary or organizer of any division suspects that a breach of the Determination has been committed: Provided also that only one demand for such inspection shall be made in one fortnight at the same establishment.

(d) The official making such inspection shall be entitled to take a copy of entries in a time and wages record relating to the suspected breach of the Determination.

NOTICE BOARD.

21. The employer shall permit a notice board of reasonable dimensions to be erected in a prominent position in his establishment, upon which accredited Union representatives shall be permitted to post formal union notices, signed or countersigned by the representative posting same.

Any notice posted on such board not so signed or countersigned may be removed by an accredited Union representative or by the employer.

DEFINITIONS.

22. "Confined space" means a compartment, space or place the dimensions of which necessitate an employee working in a stooped or otherwise cramped position, or without proper ventilation, and includes such a space:—

- (i) in the case of a ship, inside complete tanks, chain lockers, and peaks; in bilges, under engine beds, under engine room and stokehold floors, or under or inside boilers.
- (ii) in other cases, inside boilers, steam drums, mud drums, fire boxes of vertical or road vehicle boilers, furnaces, flues, combustion chambers, receivers, buoys, tanks, superheaters, or economizers.

"Process worker" means an employee engaged on:—

- (i) Repetition work on any automatic, semi-automatic, or single purpose machine or any machine fitted with jigs, gauges, or other tools rendering operations mechanical (and in connexion with which he is not responsible for the setting up of the machine nor for the dimensions of the products other than by checking with gauges, which gauges shall be either unadjustable or, if adjustable, shall not be set by the operator); or
- (ii) in the assembling of parts of mechanical appliances or other articles so made, in which no fitting or adjustment requiring skill is required; or
- (iii) In specialized processes not requiring use of hand tools except hammers, pliers, screw drivers, spanners, and files, and such tools as are necessary for deburring or removing rags or edging.

"Ship repairs" means:—

- (i) All repair work done on ships.
- (ii) All work other than the making of spare parts and stores done in a workshop used for ship repairs only.
- (iii) Work done in a workshop used for both ship repairing and other heavy metal fabrication on which employees are engaged both on the ship and in the workshop.

"Sunday" means all time between midnight Saturday and midnight Sunday.

"Tool storeman" means an adult male employee in charge of receiving, storing and issuing of tools and other equipments in a tool store.

"Year" means the period between the 1st day of June in each year and the next 31st day of May.

Welding.

"Welder—special class" means a tradesman using electric arc and/or oxy-acetylene equipment and who is required to, and is competent to, apply general trade experience in welding the following classes of metals:—mild steel, stainless steel, cast iron, aluminium, copper, brass, die cast metal and magnesium.

"Welder—1st class" means a tradesman using electric arc and/or oxy-acetylene blowpipe and/or coal gas cutting plant or flame hardening who is required to apply general trade experience as a welder or flame hardener respectively.

"Welder—2nd class" means an adult employee using electric arc or oxy-acetylene blowpipe who is not a welder—1st class or welder—3rd class.

"Welder—3rd class" means an adult employee using an electric spot or butt welding machine or cutting scrap with an oxy-acetylene blowpipe.

Sheet Metal.

"Sheet metal worker—1st class" means a tradesman working to scaled prints or drawings or applying general trade experience or knowledge to the making of sheet metal products and/or the erection or installation thereof.

"Sheet metal worker—2nd class" means an adult employee working at the bench in the making and/or repairing of sheet metal products not calling for the use of prints or drawings or measurements.

"Canister making" means the making of canisters and other tin containers in quantities by specialized processes.

"Guillotine operator" means an adult male employee who for the greater part of his time is engaged on work involving the use by him of prints or drawings or the determination by him of sizes of material to be cut for the production of sheet metal products by 1st or 2nd class sheet-metal workers.

"Sheet metal" means sheets of metal 10-gauge or lighter.

"Spinner—1st class" means an adult employee required to make his own chucks, spin up the job to drawings, measurement, or blue prints, and/or who applies general trade knowledge and experience to the making of spun articles by jobbing methods.

PERIODICAL ADJUSTMENT OF WAGES.

23. The wages rates set out in clause 2 are based upon the following basic wage rates, and, pursuant to the provisions of section 21 of the *Factories and Shops Act 1934*, the Board hereby determines that such rates shall be automatically adjusted by the same amount and at the same time as such basic wage as prescribed by clause 24.

Basic Wage.

Place.	ADULT MALES. Basic Wage (Adjustable).	Index Number Set Assigned.
	£ s. d.	
Victoria— Within 20 miles of G.P.O., Melbourne; 10 miles of G.P.O., Geelong; at Warrnambool; and within Mildura and Gippsland districts Yallourn—6s. 6d. in excess of basic wage for Melbourne Elsewhere—3s. less than the contemporaneous basic wage for Melbourne	10 12 0	Melbourne

The basic wage for adult females shall be 75 per cent. of the basic wage for adult males, calculated to the nearest 6d., half or less than half of 6d. in a result to be disregarded.

ADJUSTMENT OF BASIC WAGE.

24. (a) For the purposes of this Determination the expression "Commonwealth Statistician's 'all items' retail price index numbers" or any like expression means the numbers stated to be such index numbers in any document purporting, and not proved to be wrongly so purporting, to be printed by the Commonwealth Government Printer or to be signed by or on behalf of the Commonwealth Statistician.

(b) Until the beginning of the first pay period to commence in August, 1952, the amount of the basic wage shall be as prescribed in clause 25.

(c) During each future successive period beginning with the first pay period to commence in an August, a November, a February, or a May, the amount of the basic wage shall be adjusted by the following method, namely, by multiplying the last published Commonwealth Statistician's "all items" retail price index number by the factor 103 taken to one place of decimals, the resultant whole number being the amount of the basic wage expressed in shillings, but should the decimal number reach .5 or more the basic wage shall be taken to the next higher shilling.

In addition to the basic wage prescribed by clause 23, any adult employee of a classification specified hereunder shall be paid the margin hereinafter assigned to that classification, and such margin shall be deemed to be part of his ordinary rate of wage for all purposes of this Determination:—

Classification.	Margin.
(a) <i>Sheet Metal Section.</i>	s. d.
Sheet metal worker (1st class)	52 0
Sheet metal worker (2nd class)	37 0
Spinner—1st class	41 0
Spinner, other	26 0
Die setter	26 0
Die setter—press operator working from blue prints or plans	37 0
Press operator (heavy)	24 0
Press operator (light)	22 0
Solderer and dipper	24 0
Drop hammer stamper	24 0
Guillotine operator (as defined)	37 0
Guillotine operator (other)	22 0
Guttering machinist	22 0
Power machinist (not otherwise specified)	22 0
Spray painter (on both prime and finishing coat)	30 0
Spray painter (on one coat work)	26 0
(b) <i>Welding Division.</i>	
Welder—	
1st class	52 0
2nd class	28 0
3rd class	24 0
Tack welder	26 0
Welder special class (as defined)	56 6
(c) <i>Canister-making.</i>	
Die setter and/or machine setter and/or leading press hand	26 0
Canister-maker by hand and riveter by hand	26 0
Solderer and dipper	22 0
Canister vent closer and solderer working on tins containing substances with an artificial temperature of 150° F. and over	26 0
Operator of power capping machines or metal pots on automatic machines	24 0
Operator of other power presses and other power machines	22 0
Cap solderer (not otherwise classified)	22 0
(d) <i>Galvanizing.</i>	
Galvanizer	33 0
Tinner and grease tinner	33 0
Assistant working over metal pot	24 0
Pickler	23 0
All others in this Division	19 0

Classification.	Margin.
<i>(e) Painting and Japanning.</i>	
Artistic japanner and goldworker	37 0
Spray operator	26 0
Grainer, liner, and filliter	22 0
Painter and lacquerer	22 0
Dipper	22 0
<i>(f) Porcelain Enamelling.</i>	
Fuser	32 0
Fuser on medallions, badges, or buckles	22 0
Inspector—1st class (i.e., one who inspects finished enamel work as to quality)	23 0
Inspector (other)	20 0
Mill hand and mixer	23 0
Packer and despatcher	27 6
Pickler	23 0
Racksman	18 0
Sand and shot blaster	36 0
Sprayer	24 0
Swiller, gripper, and brusher	22 0
Other employees with not less than three months' experience in the metal trades industry	9 0
Employee not elsewhere classified in any Division	3 0
<i>(g) General.</i>	
Process worker	22 0
Tool and/or material storeman (as defined)	25 0
Storeman and/or packer	27 6

A. V. BARNES, J.P., Chairman.

J. W. RYAN, Secretary.

Melbourne, 5th May, 1952.





VICTORIA
GOVERNMENT GAZETTE.

Published by Authority.

[Registered at the General Post Office, Melbourne, for transmission by post as a newspaper.]

No. 530]

THURSDAY, JUNE 26.

[1952

Factories and Shops Acts.

DETERMINATION OF THE ENGINEERS AND BRASSWORKERS (UNSKILLED)
BOARD.

Note.—(a) This Determination applies to the whole of the State of Victoria.

- (b) On the 2nd December, 1941, the Board was deprived of the power to determine the lowest prices or rates which may be paid to any person employed in the process trade or business of producing rods, bars, sections, angles, sheets, strips, or ingots from brass, copper, or other non-ferrous metals, and such power was conferred exclusively on the Non-Ferrous Metals Board.

IN accordance with the provisions of the Factories and Shops Acts, the Wages Board which now has the power to determine the lowest prices or rates which may be paid to—

(1) any unskilled persons employed—

- (a) in the process, trade, or business of a brassfounder or brassfinisher, or in the process, trade, or business of a brassfounder or brassfinisher of any electrical apparatus or machinery or parts thereof ;
- (b) in the process, trade, or business of a mechanical engineer, including—
- (1) a patternmaker ;
 - (2) an iron or brass turner ;
 - (3) a fitter ;
 - (4) a blacksmith ;
 - (5) a planer ;
 - (6) a slotter ;
 - (7) a borer ;
 - (8) a milling machiner ;
- (c) in the trade of a maker of scientific instruments, fireproof safes, strongroom doors, safe locks (four or more levers), or locks of the same quality ;
- (d) in performing any engineering fitting or engineering machining work not already under the jurisdiction of the Board ;
- (e) in preparing iron or steel material for reinforcing concrete for building or other purposes ;
- (f) in the occupation of a coppersmith, but not including any person or classes of persons subject either to the Determination of the Tinsmiths Board or to the Determination of the Plumbers Board ;
- (g) in the trade of moulding, casting, dressing, fitting, or machining any articles made of cast aluminium or from aluminium alloys ;
- (h) in the trade of fitting or machining any articles made from sheet aluminium or from aluminium alloy sheets heavier in either case than 10 gauge ;
- (i) in the process, trade, or business of making or repairing typewriters, bookkeeping machines, adding machines, calculating machines, cash registers, duplicating machines, and similar machines.

(2) Any person or persons or classes of persons employed in the trade of manufacturing or preparing lead and shot ; has made the following Determination, namely—

1. That as from the beginning of the first pay period to commence in May, 1952, the last previous Determination of this Board shall be revoked and replaced by this Determination.

2. WAGES PER WEEK OF 40 HOURS.

Adults.	Within 20 miles of G.P.O., Melbourne, 10 miles of G.P.O., Geelong, at Warrnambool, and within Mildura and Gippsland Districts.	At Yallourn.	Other Parts of Victoria.
	£ s. d.	£ s. d.	£ s. d.
(a) Ironworking and General—			
Assembler (leading hand)	11 17 0	12 3 6	11 14 0
Assembler (assistant)	11 12 0	11 18 6	11 9 0
Attendant at small rivet heating, bolt heating or similar types of fires or furnaces	11 17 0	12 3 6	11 14 0
Belt repairer	11 15 0	12 1 6	11 12 0
Blacksmith's striker	11 15 0	12 1 6	11 12 0
Blacksmith's striker on double fires and other assistant	11 17 0	12 3 6	11 14 0
Block and tackle hand	11 17 0	12 3 6	11 14 0
Boiler (inside) chipper and cleaner	12 1 0	12 7 6	11 18 0
Cold saw operator	11 17 0	12 3 6	11 14 0
Die caster	12 0 0	12 6 6	11 17 0
Dogman	11 17 0	12 3 6	11 14 0
*Dresser and grinder using portable machine	11 19 0	12 5 6	11 16 0
*Dresser, shot blast and sand blast—			
(a) who operates from outside a properly enclosed cabin	11 15 0	12 1 6	11 12 0
(b) other	12 5 0	12 11 6	12 2 0
*Dresser and grinder (other)	11 17 0	12 3 6	11 14 0
*Emery wheel attendant	11 17 0	12 3 6	11 14 0
*Employee directly assisting an employee whose margin above the basic wage is 25s. or more	11 15 0	12 1 6	11 12 0
Forge assistant, i.e., underhand, hammer driver, and crane man, employed on work 10 cwt. or over	11 19 0	12 5 6	11 16 0
Forger's assistant	11 17 0	12 3 6	11 14 0
Friction saw operator	11 15 0	12 1 6	11 12 0
Furnaceman—forge	12 19 6	13 6 0	12 16 6
Furnaceman's assistant—forge	11 17 0	12 3 6	11 14 0
*Furnaceman—electrical	12 5 0	12 11 6	12 2 0
*Furnaceman—other (excepting cupola furnaceman)	12 1 0	12 7 6	11 18 0
*Furnaceman's assistant	11 15 0	12 1 6	11 12 0
*Grinding machine or emery wheel operator	11 17 0	12 3 6	11 14 0
*Ladleman	11 17 0	12 3 6	11 14 0
Hammer driver	11 17 0	12 3 6	11 14 0
Lagger	11 15 0	12 1 6	11 12 0
Machinist—3rd class (as defined)	12 0 0	12 6 6	11 17 0
Overhead oiler	11 15 0	12 1 6	11 12 0
Painter of ironwork, using spray	11 16 0	12 2 6	11 13 0
Painter, brush hand	11 15 0	12 1 6	11 12 0
Person employed in preparing iron or steel material for reinforcing concrete for building or other purposes—			
On bending and cutting machines	11 17 0	12 3 6	11 14 0
On bending and cutting machines (assistant)	11 14 0	12 0 6	11 11 0
On steel fabric machines	11 17 0	12 3 6	11 14 0
On steel fabric machines (assistant)	11 12 0	11 18 6	11 9 0
Person working with hammer 14 lb. weight or over—			
On repair work	12 5 3	12 11 9	12 2 3
On other work	11 17 3	12 3 9	11 14 3
Pickler	11 15 0	12 1 6	11 12 0
Piler	11 17 0	12 3 6	11 14 0
Process worker	11 14 0	12 0 6	11 11 0
Rigger and/or splicer	12 6 0	12 12 6	12 3 0
Tar dipper	11 15 0	12 1 6	11 12 0
Other employees with not less than three months' experience in the metal trades industry	11 1 0	11 7 6	10 18 0
Employee not elsewhere classified	10 15 0	11 1 6	10 12 0
(b) Manufacturing or preparing lead and shot—			
Pipe trap machine operator	12 10 0	12 16 6	12 7 0
Roller	12 3 0	12 9 6	12 0 0
Extrusion press operator	12 2 0	12 8 6	11 19 0
Melter of lead alloys	11 15 0	12 1 6	11 12 0
Lead wool machinist	11 14 0	12 0 6	11 11 0
Molten metal feeder and/or mixer for shot	11 14 0	12 0 6	11 11 0
Roller's assistant	11 15 0	12 1 6	11 12 0
Pipe trap machine operator's assistant	11 15 0	12 1 6	11 12 0
Extrusion press operator's assistant	11 14 0	12 0 6	11 11 0
Other employees with not less than three months' experience in the metal trades industry	11 1 0	11 7 6	10 18 0
All others	10 15 0	11 1 6	10 12 0

* When these employees are employed in foundries the rates herein prescribed shall be increased by 5s. per week.

Leading Hands.

Leading hands in charge of not less than three and not more than ten employees, 9s. per week extra; more than ten and not more than twenty employees, 18s. per week extra; more than twenty employees, 27s. per week extra.

Ship Repairing.

Employees covered by this Determination who are engaged on ship repairs shall receive an additional margin of 3s. per week.

TRADESMEN IN LARGE POWER HOUSES.

Tradesmen and/or welders, and their assistants employed in large operating power houses (i.e., power houses developing more than 8,000 kilowatts), other than those not on the regular staff, engaged on new construction work, shall be paid 6s. per week extra, and other unapprenticed juniors 3s. per week extra; such amount shall be deemed to include all special rates prescribed in clause 4.

This allowance shall continue to be payable to tradesmen attached to the staffs of such power houses while carrying out repairs or maintenance in rotary converter sub-stations which are in regular operation.

Provided that an employee detailed to act as leading hand in charge of two other adult employees working away from power station or workshop (one of whom is of the same classification as himself) shall be paid 6s. per week extra.

FEMALES AND UNAPPRENTICED MALE JUNIORS.

3. (a) Subject to the exceptions hereinafter provided, the minimum rates of wage for adult and junior females employed in manufacturing and assembling of small parts of electrical and other machinery and appliances, and in core making, in which females were employed on the 15th May, 1935, and for unapprenticed male juniors employed in occupations for which apprenticeship is not provided by this Determination, shall be as follows:—

WAGES PER WEEK OF 40 HOURS.

	*Percentage of Basic Wage.	Margin.	Additional Amount.	Total Wage Payable—		
				Within 20 Miles of G.P.O., Melbourne; 10 Miles of G.P.O., Geelong; at Warrnambool; and within Mildura and Gippsland Districts.	At Yallourn.	Other Parts of Victoria.
	Per Week.		s. d.	£ s. d.	£ s. d.	£ s. d.
<i>I.—Adult Females.</i>						
Under one month's experience	75	7 19 0	8 4 0	7 16 6
All others	75	16 0	..	8 15 0	9 0 0	8 12 6
When employed in a classification for which the corresponding margin in clause 24 hereof exceeds 28s. per week, but does not exceed 40s. per week—75 per centum of such margin in lieu of the 16s. herein prescribed.						
<i>II.—Junior Females.</i>						
17 years of age and under	52	..	3 6	4 6 0	4 9 0	4 5 0
18 years of age	62	..	4 0	5 2 6	5 5 6	5 1 0
19 years of age	72	..	4 6	5 19 0	6 2 6	5 17 0
20 years of age	82	..	5 0	6 15 6	6 19 6	6 13 6
<i>III.—Junior Males.</i>						
Under 16 years of age	24	..	2 0	2 13 0	2 14 6	2 12 0
16 years of age	34	..	3 0	3 15 0	3 17 6	3 14 0
17 years of age	46	..	4 0	5 1 6	5 4 6	5 0 0
18 years of age	58	..	5 0	6 8 0	6 11 6	6 6 0
19 years of age	73	..	6 0	8 1 0	8 5 6	7 18 6
20 years of age	88	..	7 0	9 13 6	9 19 6	9 11 0
A junior employer of eighteen years or more shall be paid 3s per week in addition to the rates prescribed herein while he is employed as a furnaceman or assistant to a furnaceman.						
<i>IV.—Junior Males (Foundries).</i>						
Under 16 years of age	24	..	3 0	2 14 0	2 15 6	2 13 0
16 years of age	32	..	4 3	3 12 0	3 14 0	3 11 0
17 years of age	58	..	8 0	6 11 0	6 14 6	6 9 0
18 years of age	73	..	10 0	8 5 0	8 9 6	8 2 6
19 years of age and over	88	..	11 6	9 18 0	10 4 0	9 15 6

* The percentages for junior females relate to the female basic wage, but in all other cases relate to the male basic wage.

The total wage shall be calculated to the nearest sixpence, any broken part of sixpence in the result not exceeding threepence to be disregarded.

(b) Except in the case of employees in foundries, the minimum rate payable to a junior female of any age or a junior male of eighteen years or more each with less than six months' experience under this Determination shall, until he or she has had six months' experience, be 10 per cent. less than the amount represented by the percentage of the basic wage hereby prescribed for a junior employee of his or her age and in addition thereto the additional amount prescribed for such an employee.

(c) Junior employees employed on the following machines or operations shall be paid at not less than the appropriate adult minimum rates:—

- (i) Angle-iron cropping where the material weighs more than 3½ lb. per foot and is not clamped.
- (ii) Assisting steel furnace ladleman other than in daubing or repairing ladles.
- (iii) Assisting storeman racking and/or loading and/or unloading off vehicles of heavy steel plates, bars or sections.
- (iv) Breaking up pig iron.
- (v) Carrying material to or from cupola, forge or electric steel furnace or using the slicer or hanging on to end of a bloom. This shall not apply in the case of junior moulders.
- (vi) Cutting out and punching rivets on plates.
- (vii) Cutting plates by means of hammer and cold set.
- (viii) Holding up rivets over ¼ in. diameter.
- (ix) Plate edge planers in structural steel or shipbuilding yards where the operator travels on the machine.
- (x) Punching machines handling plates weighing more than 84 lb.
- (xi) Shearing machines other than guillotine plate shearers, handling plates weighing more than 84 lb.

(d) Junior employees shall not be employed:—

- (i) if under the age of 16 years—
 - on oil or gas burners or fires used for heating of small articles; or
 - using electric arc or oxy-acetylene blow-pipe, or
- (ii) if under 18 years of age—
 - as furnaceman or assistant to furnaceman; or
 - as a roller, extrusion press operator, pipe trap machine operator, roller's assistant or as a melter.

SPECIAL RATES.

4. In addition to the wages prescribed in clauses 2 and 3 hereof, the following special rates and allowances shall be paid to employees, and unapprenticed juniors:—

Boiling-down Works.

(a) Working in boiling-down works—3d. per hour extra.

Cold Places.

(b) Working for more than one hour in places where the temperature is reduced by artificial means below 32 degrees Fahrenheit—4d. per hour extra. Where the work continues for more than two hours, employees shall be entitled to a rest period of twenty minutes every two hours without loss of pay.

Confined Spaces.

(c) Working in confined space (as defined)—6d. per hour extra.

Dirty Work.

(d) Work, other than ship repair work, which a foreman and workman shall agree is of an unusually dirty or offensive nature—4d. per hour extra.

Ship repair work which a foreman and workman shall agree is of an unusually dirty or offensive nature—6d. per hour extra.

In case of disagreement between the foreman and workman, the workman, or a shop steward on his behalf, shall be entitled, within 24 hours, to ask for a decision on the workman's claim by the employer's industrial officer (if there be one), or otherwise by the employer or the executive officer responsible for the management or superintendence of the plant concerned. In such case a decision shall be given on the workman's claim within 48 hours of its being asked for (unless that time expires on a non-working day, in which case it shall be given during the next working day), or else the said allowance shall be paid.

Height Money.

(e) Employees other than riggers and splicers engaged in the erection, repair and/or maintenance of steel frame buildings, bridges, gasometers, and similar structures, at a height of 50 feet or more above the nearest horizontal plane shall be paid at the rate of 10s. per week extra.

Hot Places.

(f) Working for more than one hour in the shade in places where the temperature is raised by artificial means to between 115 and 130 degrees Fahrenheit, 4d. per hour extra; in places where the temperature exceeds 130 degrees Fahrenheit, 6d. per hour extra. Where work continues for more than two hours in temperatures exceeding 130 degrees Fahrenheit, employees shall also be entitled to twenty minutes' rest after every two hours' work without deduction of pay. The temperature shall be decided by the foreman of the work after consultation with the employees who claim the extra rate.

Lead Works.

(g) Working in lead works (except manufacturing or preparing lead and shot), 3l. per hour extra.

Meat Digestors and Oil Tanks.

(h) Working on repairs in oil tanks or meat digestors—4d. per hour extra. Provided that if any employee is so engaged for more than half of one day or shift he shall be paid the prescribed allowance for the whole day or shift.

Sanitary Works.

(i) Working in sanitary works—3d. per hour extra.

*Slag Wool.**Ships Loading Bulk Wheat.*

(j) An employee working aboard a ship while bulk wheat is being loaded into the ship and he is subject to the dust arising from such loading shall be paid 6d. per hour extra while so working.

(k) Employees handling loose slag wool, loose insul wool or other loose material of a like nature used for providing insulation against heat, cold or noise, shall when so employed on ship construction or ship repairing or on the construction, repair or demolition of furnaces, walls, floors and/or ceilings be paid 6d. per hour extra.

Slaughtering Yards.

(l) Working in slaughtering yards—3d. per hour extra.

Smoke Boxes, &c.

(m) Working on repairs to smoke-boxes or fire-boxes of locomotives or on repairs to the smoke-box, up-take, funnel, flue, furnace, or combustion chamber of marine type of boilers, or on repairs to smoke-boxes, fire-boxes, furnace, or flues of other types of boilers—3d. per hour extra.

War Damaged Ships.

(n) All employees engaged in the cutting and removal of torn, twisted, and displaced structural materials from vessels which have been damaged by bomb, mine, shell, or torpedo shall be paid extra rates as follows:—

- (i) where such damaged structural materials are covered in oil residue and/or other unusually obnoxious substances, and there is a risk of such materials falling or there are difficulties in the way of securing a safe foothold for working—4d. per hour extra;
- (ii) where the work is carried out in the presence of explosives or combustible materials under conditions under which there is a risk of fire or explosion—6d. per hour extra;
- (iii) where as well as working under the conditions specified in paragraph (i) hereof an employee works under those specified in paragraph (ii) hereof—8d. per hour extra.

The question of whether the conditions specified in paragraphs (i) or (ii) hereof or both of them exist in any particular case shall be settled by agreement between the foreman and the workman concerned provided that in cases of disagreement the matter shall be settled as provided in sub-clause (d) hereof in the case of dirty work, and the provisions of that clause shall apply to claims under this sub-clause.

In any case in which it is agreed or decided that the specified conditions exist the extra rate prescribed shall be paid for the whole of the time the employees are engaged cutting and removing the materials mentioned.

Wet Places.

(o) An employee working in any place where his clothing or boots become saturated whether by water, oil, or otherwise, shall be paid 4d. per hour extra: Provided that this extra rate shall not be payable to an employee who is provided by the employer with suitable and effective protective clothing and/or footwear: And provided further that any employee who becomes entitled to this extra rate shall be paid such extra rate for such part of the day or shift as he is required to work in wet clothing or boots.

Special Rates not Cumulative.

(p) Where more than one of the disabilities entitling a workman to extra rates exist on the same job the employer shall be bound to pay only one rate, namely, the highest for the disabilities so prevailing.

Rates not Subject to Penalty Additions.

(q) The special rates herein prescribed shall be paid, irrespective of the times at which the work is performed, and shall not be subject to any premium or penalty additions.

TRAVELLING AND BOARD.

5. (a) An employee who on any day or from day to day is required to work at a job away from his accustomed workshop or depot shall at the direction of his employer present himself for work at such job at the usual starting time; but for all time reasonably spent in reaching and returning from such job (in excess of the time normally spent in travelling from his home to such workshop or depot and returning) he shall be paid travelling time, and also any fares reasonably incurred in excess of those normally incurred in travelling between his home and such workshop or depot.

An employee who with the approval of his employer uses his own means of transport for travelling to or from outside jobs shall be paid the amount of excess fares which he would have incurred in using public transport unless he has an arrangement with his employer for a regular allowance.

(b) An employee—

(i) engaged in one locality to work in another; or

(ii) sent, other than at his own request, from his usual locality to another for employment which can reasonably be regarded as permanent, involving a change of residence, shall be paid travelling time whilst necessarily travelling between such localities and, for a period not exceeding three months, expenses. Provided that such expenses shall cease after he has taken up permanent residence or abode at the new location.

(c) An employee sent from his usual locality to another (in circumstances other than those prescribed in sub-clause (b) hereof) and required to remain away from his usual place of abode shall be paid travelling time whilst necessarily travelling between such localities, and expenses whilst so absent from his usual locality.

(d) The rate of pay for travelling time shall be ordinary rates, except on Sundays and holidays, when it shall be time and a half.

(e) The maximum travelling time to be paid for shall be twelve hours out of every twenty-four hours, or when sleeping berth is provided by the employer for all-night travel, eight hours out of every twenty-four.

(f) "Expenses" for the purpose of this clause means:—

(i) All fares reasonably incurred.

For boat travel the fares allowed shall be first-class on coastal boats, and on interstate boats where there is no second-class as distinct from steerage; and for rail travel, second-class, except where all-night travelling is involved, when they shall be first-class, with sleeping berth where available.

(ii) Reasonable expenses incurred whilst travelling, including 4s. for each meal taken.

(iii) A reasonable allowance to cover the cost incurred for board and lodging.

(g) A camping allowance of 6s. 6d. per day for every day, including Sunday, shall be paid to employees engaged on country jobs at places where ordinary board and residence is not obtainable and camping in tents, cubicles or other temporary shelter is necessary; Provided that where cooked meals are procurable by the employee at a mess established by the employer, the amount of such country allowance shall be 9d. per day for every day, including Sunday.

(h) Until further order an employer shall be free to engage labour on the site of a job carried on away from the workshop, without payment of any travelling time or fares, unless such employee is sent from the workshop; Provided that if any employee engaged for the erection of a job had previously been engaged by the same employer in the fabrication of the job in a workshop he shall be paid fares in excess of those incurred in travelling to and from the workshop.

HOURS OF WORK.

Day Workers.

6. (a) Subject to the exception hereinafter provided the ordinary hours of work shall be 40 per week to be worked in five days of not more than 8 hours (Monday to Friday inclusive) and one day (Saturday) of not more than 4 hours; or five days (Monday to Friday inclusive) of 8 hours each continuously except for meal breaks at the discretion of the employer, between 7 a.m. and 5.30 p.m. on Monday to Friday inclusive, and 7 a.m. and noon on Saturday.

In localities where the recognized half-holiday is on a day other than Saturday the day so recognized may be substituted for Saturday for all the purposes of this Determination.

Provided that the spread of hours or the daily hours prescribed may be altered as to all or a section of the employees by mutual agreement between an employer and the representative of the union in that shop.

Five-days' Week.

(b) In any case in which the ordinary week's work of 40 hours can be performed in five days as aforesaid without—

- (i) detriment to the public interest;
- (ii) loss in the value of goods handled or to be handled;
- (iii) reducing the efficiency of production; or
- (iv) reducing the efficacy of the necessary service,

the employer shall allow those employees who so desire to do so to work their ordinary hours in five days as aforesaid.

This sub-clause shall not apply to employees engaged on the maintenance and servicing of plant.

It is a condition of the allowing of a five-days' week hereunder that if required employees shall comply with the reasonable and lawful orders of the employer as to working overtime, including the working of overtime on Saturday.

Forgers, &c.

(c) The ordinary weekly hours of employment of forgers, forge furnacemen, and their assistants shall consist of five days of 8 hours 42 minutes each, including crib time, for which no deduction of pay shall be made. The rates in this Determination shall be for a 40-hours' week and hourly rates shall be ascertained by dividing the weekly rates by 40.

Emergency Provisions.

6a. (a) Notwithstanding anything elsewhere contained in this Determination, the following provisions shall apply in the case of an employer who is subject to restriction or rationing in the use of electric energy and/or coal gas and/or the emergency disconnection thereof in accordance with orders or regulations approved by the appropriate lawful authority.

(i) If by reason of such restriction or rationing or emergency disconnection he is unable usefully to employ an employee for the whole or part of any day or shift, he may deduct from the wages of that employee payment for any part of the day or shift such employee cannot be usefully employed provided that—

- (1) if an employer requires the employee to attend for work but is not able to employ him usefully the employee shall be entitled to be paid for two hours' work;
- (2) where an employee commences work he shall be entitled to be paid for four hours' work;
- (3) this sub-clause shall not apply to apprentices.

(ii) He may require any day worker to perform his ordinary hours of work (or any such ordinary hours of work) at any time on any day other than on a Sunday on the basis of 40 hours per week. The following rates of pay shall apply for such work—

- (1) for work performed on Mondays to Fridays from 7 a.m. to 5.30 p.m. and on Saturdays from 7 a.m. to noon—ordinary time;
- (2) for work performed between noon and midnight on Saturdays—ordinary rates plus 25 per cent.
- (3) for work performed at all other times other than on a Sunday—ordinary rates plus 10 per cent.

Provided that when a worker is required to commence work between the hours of 9.30 p.m. and 6 a.m., the amount he shall receive shall not be less than an amount of 5s. more than the amount he would receive if paid at ordinary day rates.

- (iii) He may require any shift worker to perform his hours of work at any time other than on a Sunday on the basis of 40 hours per week. The following rates of pay shall apply for such work:—
- (1) for day work on day shift work—ordinary time;
 - (2) for work performed between noon and midnight on Saturdays—ordinary rates plus 25 per cent;
 - (3) for afternoon and night shifts—ordinary rates plus 10 per cent.
- Provided that when a shift worker is required to commence work between the hours of 9.30 p.m. and 6 a.m., the amount he shall receive shall not be less than an amount of 5s. more than the amount he would receive if paid at ordinary rates.
- (4) Nothing contained in this sub-clause shall operate so as to reduce the shift premiums payable to employees who were shift workers working on afternoon and night shifts only at the date of such interference as aforesaid and who continue to work on such shifts.
- (iv) He may alter the time at which meal breaks are usually taken and/or the duration of them, in order to avoid or mitigate the effects of such interference, without being liable to pay penalty rates for work done during the normal meal breaks; provided that the commencing time of any meal break is not made more than one hour earlier or later than usual and that a meal break of at least twenty minutes is allowed; and provided also that the employer shall, whenever it is practicable, consult with the representative of the Union or Unions before acting under this paragraph.
- (b) Notwithstanding anything elsewhere contained in this Determination, the provisions of this clause shall also apply (*mutatis mutandis*) in the case of any employer who uses auxiliary power plant for the purposes of providing employment for his employees whilst such restriction or rationing or emergency disconnection is in force and who—
- (i) is unable usefully to employ an employee for the whole of any day or shift by reason of a breakdown in such plant through no fault of his own; or
 - (ii) because of the inability of the auxiliary power plant to meet the normal demands for power—
 - (1) finds it necessary to require any employee to perform his ordinary hours of work (or any of such ordinary hours of work) outside the hours normally worked by such employee; or
 - (2) finds it necessary to alter the time at which meal breaks are usually taken and/or the duration of them.

SHIFT WORK.

Definitions.

7. (a) For the purposes of this clause—
- “Afternoon shift” means any shift finishing after 6 p.m., and at or before midnight.
- “Continuous work” means work carried on with consecutive shifts of men throughout the twenty four hours of each of at least six consecutive days without interruption, except during breakdowns or meal breaks, or due to unavoidable causes beyond the control of the employer.
- “Night shift” means any shift finishing subsequent to midnight, and at or before 8 a.m.
- “Rostered shift” means a shift of which the employee concerned has had at least 48 hours’ notice.

Hours—Continuous Work Shifts.

- (b) This sub-clause shall apply to shift workers on continuous work, as hereinbefore defined.

The ordinary hours of such shift workers shall not exceed—

- (i) 8 in any one day; or
- (ii) 48 in any one week; or
- (iii) 88 in 14 consecutive days; or
- (iv) 160 in 28 consecutive days.

Subject to the following conditions, such shift workers shall work at such times as the employer may require:—

- (i) a shift shall consist of not more than 8 hours, inclusive of crib time;
- (ii) except at the regular change-over of shifts, an employee shall not be required to work more than one shift in each 24 hours;
- (iii) twenty minutes shall be allowed to shift workers each shift for crib which shall be counted as time worked.

Hours—Other than Continuous Work.

- (c) This sub-clause shall apply to shift workers not upon continuous work as hereinbefore defined. The ordinary hours of such shift workers shall not exceed—

- (i) 40 in any week to be worked in five shifts of 8 hours on Monday to Friday inclusive, or five shifts of not more than 8 hours and one shift (Saturday) of not more than 4 hours; or
- (ii) 80 in fourteen consecutive days, in which case an employee shall not, without payment for overtime, be required to work more than 8 consecutive hours on any shift or more than 6 shifts in any week; or
- (iii) 120 in 21 consecutive days, in which case an employee shall not, without payment for overtime, be required to work more than 8 consecutive hours on any shift or more than 6 shifts in any week.

Such ordinary hours shall be worked continuously except for meal breaks at the discretion of the employer. An employee shall not be required to work for more than six hours without a break for a meal.

Except at regular change-over of shifts, an employee shall not be required to work more than one shift in each 24 hours.

Rosters.

- (d) Shift rosters shall specify the commencing and finishing times of ordinary working hours of the respective shifts.

Variation by Agreement.

- (e) The method of working shifts may in any case be varied by agreement between the employer and the accredited representative of the union to suit the circumstances of the establishment.

The time of commencing and finishing shifts once having been determined may be varied by agreement between the employer and the accredited representative of the union to suit the circumstances of the establishment, or in the absence of agreement by seven days’ notice of alteration given by the employer to the employees.

Afternoon or Night Shift Allowances.

- (f) Shift workers on continuous work whilst on afternoon or night shifts shall be paid $7\frac{1}{2}$ per cent. more than the ordinary rates for such shifts.

Shift workers on other than continuous work whilst on afternoon or night shifts shall be paid 10 per cent. more than the ordinary rates for such shifts.

Shift workers who work on any afternoon or night shift which does not continue for at least five successive afternoons or nights in a five-day workshop or for at least six successive afternoons or nights in a six-day workshop shall be paid at the rate of time and a half.

An employee who—

- (i) during a period of engagement on shift works night shift only; or
- (ii) remains on night shift for a longer period than four consecutive weeks; or
- (iii) works on a night shift which does not rotate or alternate with another shift or with day work so as to give him at least one-third of his working time off night shift in each shift cycle,

shall during such engagement, period or cycle, be paid at the rate of time and a quarter for all time worked during ordinary working hours on such night shifts.

(f) The minimum rate to be paid to any shift worker for work performed between midnight on Friday and midnight on Saturday shall be time and a quarter. Such extra rate to be in substitution for and not cumulative upon the shift premiums prescribed in the first and second paragraphs of sub-clause (f) hereof.

Overtime.

(g) Shift workers for all time worked in excess of or outside the ordinary working hours prescribed by this Determination or on a shift other than a rostered shift shall—

- (i) if employed on continuous work be paid at the rate of double time; or
- (ii) if employed on other shift work at the rate of time and a half for the first four hours and double time thereafter, except in each case when the time is worked—
- (iii) by arrangement between the employees themselves;
- (iv) for the purpose of effecting the customary rotation of shifts; or
- (v) is due to the fact that the relief man does not come on duty at the proper time; or
- (vi) on a shift to which an employee is transferred on short notice as an alternative to standing the employee off in circumstances which would entitle the employer to deduct payment for a day in accordance with clause 13 (b) hereof.

Provided that when not less than 8 hours' notice has been given to the employer by the relief man that he will be absent from work and the employee whom he should relieve is not relieved the unrelieved employee shall be paid at the rate of time and a half for the first 4 hours on duty after he has finished his ordinary shift and at the rate of double time thereafter except where the employee is required to continue to work on his rostered day off when he shall be paid double time.

Compulsory Overtime.

(gi) An employer may require any employee to work reasonable overtime at overtime rates and such employee shall work overtime in accordance with such requirement.

Sundays and Holidays.

(h) Shift workers on continuous work shifts for work done on a rostered shift the major portion of which is performed on a Sunday or holiday shall be paid at the rate of time and a half.

Shift workers on other than continuous work for all time worked on a Sunday or holiday shall be paid at the rates prescribed by clause 10 of this Determination. Where shifts commence between 11 p.m. and midnight on a Sunday or holiday the time so worked before midnight shall not entitle the employee to the Sunday or holiday rate; provided that the time worked by an employee on a shift commencing before midnight on the day preceding a Sunday or holiday and extending into a Sunday or holiday shall be regarded as time worked on such Sunday or holiday.

Where shifts fall partly on a holiday that shift the major portion of which falls on a holiday shall be regarded as the holiday shift.

Junior and Female Employees.

(i) Female shift workers, or juniors whilst on afternoon or night shifts shall be paid not less than the rates hereinbefore prescribed or 1s. 6d. per shift whichever is the higher.

MIXED FUNCTIONS.

8. An employee engaged for more than half of one day or shift on duties carrying a higher rate than his ordinary classification shall be paid the higher rate for such day or shift. If for less than half of one day or shift, he shall be paid the higher rate for the time so worked.

OVERTIME.

9. (a) For all work done outside ordinary hours the rates of pay shall be time and a half for the first four hours and double time thereafter, such double time to continue until the completion of the overtime work: Provided that in the case of a junior the rate for overtime shall be not less than the rate herein prescribed or 2s. 3d. per hour, whichever is the higher. Except as provided in this sub-clause or sub-clause (b) hereof in computing overtime each day's work shall stand alone.

Rest Period after Overtime.

(b) When overtime work is necessary it shall, wherever reasonably practicable, be so arranged that employees have at least eight consecutive hours off duty between the work of successive days.

An employee (other than a casual employee) who works so much overtime between the termination of his ordinary work on one day and the commencement of his ordinary work on the next day that he has not at least eight consecutive hours off duty between those times shall, subject to this sub-clause, be released after completion of such overtime until he has had eight consecutive hours off duty without loss of pay for ordinary working time occurring during such absence.

If on the instructions of his employer such an employee resumes or continues work without having had such eight consecutive hours off duty he shall be paid at double rates until he is released from duty for such period and he shall then be entitled to be absent until he has had eight consecutive hours off duty without loss of pay for ordinary working time occurring during such absence.

Call Back.

(c) An employee recalled to work overtime after leaving his employer's business premises (whether notified before or after leaving the premises) shall be paid for a minimum of three hours' work at the appropriate rate for each time he is so recalled; provided that, except in the case of unforeseen circumstances arising, the employee shall not be required to work the full three hours if the job he was recalled to perform is completed within a shorter period. This sub-clause shall not apply in cases where it is customary for an employee to return to his employer's premises to perform a specific job outside his ordinary working hours, or where the overtime is continuous (subject to a reasonable meal break) with the completion or commencement of ordinary working time.

Overtime worked in the circumstances specified in this sub-clause shall not be regarded as overtime for the purposes of sub-clause (b) of this clause where the actual time worked is less than three hours on such recall or on each of such recalls.

Saturday Work—Five-Days' Week.

(d) A day worker on a five-days' week required to work overtime on a Saturday shall be afforded at least three hours' work or paid for three hours at the appropriate rate except where such overtime is continuous with overtime commenced on the day previous.

Standing By.

(e) Subject to any custom now prevailing under which an employee is required regularly to hold himself in readiness for a call back, an employee required to hold himself in readiness to work after ordinary hours shall until released be paid standing-by time at ordinary rates from the time from which he is so to hold himself in readiness.

Meal Hours—General.

(f) For work done during meal hours and thereafter until a meal-hour break is allowed, time and a half rates shall be paid. An employee shall not be compelled to work for more than six hours without a break for a meal.

Meal Hours—Maintenance Employees.

(g) Subject to the provisions of the second part of sub-clause (f) of this clause an employee employed as a regular maintenance man shall work during meal breaks at the ordinary rates herein prescribed whenever instructed to do so for the purpose of making good breakdowns of plant or upon routine maintenance of plant which can only be done while such plant is idle.

Crib Time.

(h) An employee working overtime shall be allowed a crib time of twenty minutes without deduction of pay after each four hours of overtime worked if the employee continues work after such crib time.

Provided that where a day worker on a five-days week is required to work overtime on a Saturday the first prescribed crib time shall, if occurring between 10 a.m. and 1 p.m., be paid at ordinary rates.

Unless the period of overtime is less than one and a half hours an employee before starting overtime after working ordinary hours shall be allowed a meal break of twenty minutes which shall be paid for at ordinary rates. An employer and employee may agree to any variation of this provision to meet the circumstances of the work in hand provided that the employer shall not be required to make any payment in respect of any time allowed in excess of twenty minutes.

Tea Money.

(i) An employee required to work overtime for more than two hours without being notified on the previous day or earlier that he will be so required to work shall either be supplied with a meal by the employer or paid 4s., and 2s. 8d. for each subsequent meal, but such payment need not be made to employees living in the same locality as their workshops who can reasonably return home for meals.

Unless the employer advises an employee on the previous day or earlier that the amount of overtime to be worked will necessitate the partaking of a second or subsequent meal (as the case may be) the employer shall provide such second and/or subsequent meals or make payment in lieu thereof as above prescribed.

If an employee pursuant to notice has provided a meal or meals and is not required to work overtime or is required to work less than the amount advised he shall be paid as above prescribed for meals which he has provided, but which are surplus.

Transport of Employees.

(j) When an employee, after having worked overtime, or a shift for which he has not been regularly rostered, finishes work at a time when reasonable means of transport are not available, the employer shall provide him with a conveyance to his home, or pay him his current wage for the time reasonably occupied in reaching his home.

Compulsory Overtime.

(k) An employer may require any employee to work reasonable overtime at overtime rates and such employee shall work overtime in accordance with such requirement.

HOLIDAYS AND SUNDAY WORK.

10. (a) Employees shall be entitled to the following public holidays, without loss of pay, as regards employees on weekly hiring:—New Year's Day, Australia Day, Good Friday, Easter Saturday, Easter Monday, Queen's Birthday, Labour Day, Anzac Day, Christmas Day, and Boxing Day, or such other day as is generally observed in the locality as a substitute for any of the said days respectively.

Any employer who has given to his employees notice under paragraph (i) of sub-clause (m) of clause 15 of this Determination of his intention to close down his plant or section or sections thereof for the purpose of allowing annual leave may alter the date of such intended closing down by substituting a date no more than two days earlier than the date of which notice was given upon giving at least one week's notice of such alteration.

By agreement between any employer and his employees, other days may be substituted for the said days, or any of them, as to such employer's undertaking.

(b) Except as provided in sub-clause (h) of clause 7 an employee not engaged on continuous work shall be paid at the rate of double time for work done on Sundays and public holidays, such double time to continue until he is relieved from duty.

(c) An employee, other than a casual employee, not engaged in continuous work, who works on a Sunday or a public holiday and (except for meal breaks) immediately thereafter continues such work, shall on being relieved from duty be entitled to be absent until he has had eight consecutive hours off duty, without deduction of pay for ordinary time of duty occurring during such absence.

(d) Employees, other than on shift or engaged in maintaining the continuity of electric light and power, required to work on Sundays or public holidays shall be paid for a minimum of three hours' work.

(e) Where an employee is absent from his or her employment on the working day before or the working day after a public holiday without reasonable excuse or without the consent of the employer, the employee shall not be entitled to payment for such a holiday.

EXTRA RATES NOT CUMULATIVE.

11. Extra rates in this Determination, except rates prescribed in clause 4, are not cumulative so as to exceed the maximum of double the ordinary rates.

PAYMENT OF WAGES.

12. (a) Wages shall be paid weekly or fortnightly.

(b) On the first pay day occurring during his employment, an employee shall be paid whatever wages are due to him up to the completion of his work on the previous day: Provided that this sub-clause shall not apply to employees of electric supply undertakings nor to employers who make a practice of allowing advances to employees approximating wages due.

(c) Upon termination of the employment, wages due to an employee shall be paid to him on the day of such termination, or forwarded to him by post on the next working day.

(d) An employee kept waiting for his wages on pay day for more than a quarter of an hour after the usual time for ceasing work, shall be paid at overtime rates after that quarter-hour, with a minimum of a quarter of an hour.

(e) On or prior to pay day, the employer shall state to each employee, in writing, the amount of wages to which he is entitled, the amount of deductions made therefrom, and the net amount being paid to him.

CONTRACT OF EMPLOYMENT.

Weekly Employment.

13. (a) Except as hereinafter provided employment shall be by the week. Any employee not specifically engaged as a casual employee shall be deemed to be employed by the week.

(b) Employment shall be terminated by a week's notice on either side given at any time during the week, or by the payment or forfeiture of a week's wages, as the case may be. This shall not affect the right of the employer to dismiss any employees without notice for malingering, inefficiency, neglect of duty, or misconduct, and in such cases the wages shall be paid up to the time of dismissal only; or to deduct payment for any day the employee cannot be usefully employed because of any strike or through any break down in machinery, or any stoppage of work by any cause for which the employer cannot reasonably be held responsible. Where an employee has given or been given notice as aforesaid he shall continue in his employment until the date of the expiration of such notice. Any employee who having given or been given notice as aforesaid, without reasonable cause (proof of which shall lie on him) absents himself from work during such period, shall be deemed to have abandoned his employment and shall not be entitled to payment for work done by him within that period.

Casual Employment.

(c) A casual employee is one engaged and paid as such. A casual employee for working ordinary time shall be paid per hour one-fortieth of the weekly rate prescribed by this Determination for the work which he or she performs, plus 10 per cent.

LATE COMERS

(d) Notwithstanding anything elsewhere contained in this Determination an employer may select and utilize for time-keeping purposes any fractional or decimal proportion of an hour (not exceeding a quarter of an hour) and may apply such proportion in the calculation of the working time of employees who without reasonable cause promptly communicated to the employer, report for duty after their appointed starting times or cease duty before their appointed finishing times.

An employer who adopts a proportion for the aforesaid purpose shall apply the same proportion for the calculation of overtime.

SICK LEAVE.

14. (a) An employee on weekly hiring who is absent from his work on account of personal illness, or on account of injury by accident arising out of and in the course of his employment, shall be entitled to leave of absence, without deduction of pay, subject to the following conditions and limitations:—

- (i) He shall not be entitled to paid leave of absence for any period in respect of which he is entitled to workers' compensation.
- (ii) He shall, within 24 hours of the commencement of such absence, inform the employer of his inability to attend for duty and, as far as practicable, state the nature of the injury or illness and the estimated duration of the absence.
- (iii) He shall prove to the satisfaction of his employer that he was unable on account of such illness or injury to attend for duty on the day or days for which sick leave is claimed.
- (iv) He shall not be entitled in any year (whether in the employ of one employer or of several) to leave in excess of 40 hours of working time.

For the purpose of administering paragraph (iv) of this sub-clause an employer may, within one month of this Determination coming into operation or within two weeks of the employee entering his employment, require an employee to make a sworn declaration or other written statement as to what paid leave of absence he has had from any employer during the then current year; and upon such statement the employer shall be entitled to rely and act.

SINGLE DAY ABSENCES.

(b) In the case of an employee who claims to be allowed paid sick leave in accordance with this clause for an absence of one day only such employee if in the year he has already been allowed paid sick leave on more than one occasion for one day only, shall not be entitled to payment for the day claimed unless he produces to the employer a certificate of a duly-qualified medical practitioner that in his, the medical practitioner's, opinion the employee was unable to attend for duty on account of personal illness or on account of injury by accident. Nothing in this sub-clause shall limit the employer's rights under sub-clause (a) (iii) hereof.

CUMULATIVE SICK LEAVE.

(c) Sick leave shall accumulate from year to year so that any balance of the period specified in sub-clause (a) (iv) of this clause which has in any year not been allowed to an employee by an employer as paid sick leave may be claimed by the employee and subject to the conditions hereinbefore prescribed shall be allowed by that employer in a subsequent year without diminution of the sick leave prescribed in respect of that year. Provided that sick leave which accumulates pursuant to this sub-clause shall be available to the employee for a period of two years, but for no longer from the end of the year in which it accrues.

ATTENDANCE AT HOSPITAL, ETC.

(d) Notwithstanding anything contained in sub-clause (a) hereof an employee suffering injury through an accident arising out of and in the course of his employment (not being an injury in respect of which he is entitled to workers' compensation) necessitating his attendance during working hours on a doctor, chemist or trained nurse, or at a hospital, shall not suffer any deduction from his pay for the time (not exceeding four hours) so occupied on the day of the accident, and shall be reimbursed by the employer all expenses reasonably incurred in connexion with such attendance.

ANNUAL LEAVE.*Period of Leave.*

15. (a) A period of fourteen consecutive days' leave shall be allowed annually to an employee after twelve months continuous service (less the period of annual leave) as an employee on weekly hiring in any one or more of the occupations to which this Determination applies.

Seven-Day Shift Workers.

(b) In addition to the leave hereinbefore prescribed seven-day shift workers, that is shift workers who are rostered to work regularly on Sundays and holidays shall be allowed seven consecutive days' leave, including non-working days.

Where an employee with twelve months' continuous service is engaged for part of the twelve-monthly period as a seven-day shift worker, he shall be entitled to have the period of fourteen consecutive days' annual leave prescribed in sub-clause (a) hereof increased by half a day for each month he is continuously engaged as aforesaid.

Annual Leave Exclusive of Public Holidays.

(c) Subject to this sub-clause the annual leave prescribed by this clause shall be exclusive of any of the holidays prescribed by clause 10 of this Determination and if any such holiday falls within an employee's period of annual leave and is observed on a day which in the case of that employee would have been an ordinary working day there shall be added to the period of annual leave time equivalent to the ordinary time which the employee would have worked if such day had not been a holiday.

Where a holiday falls as aforesaid and the employee fails without reasonable cause proof whereof shall be upon him to attend for work at his ordinary starting time on the working day immediately following the last day of the period of his annual leave he shall not be entitled to be paid for any such holiday.

Broken Leave.

(d) The annual leave shall be given and taken in a continuous period or, if the employee and the employer so agree in two separate periods and not otherwise.

Calculation of Continuous Service.

(e) For the purposes of this clause service shall be deemed to be continuous notwithstanding—

- (i) any interruption or termination of the employment by the employer if such interruption or termination has been made merely with the intention of avoiding obligations hereunder in respect of leave of absence;
- (ii) any absence from work on account of personal sickness or accident or on account of leave lawfully granted by the employer; or
- (iii) any absence with reasonable cause proof whereof shall be upon the employee.

In cases of personal sickness or accident or absence with reasonable cause the employee to become entitled to the benefit of this sub-clause shall inform the employer in writing if practicable within 24 hours of the commencement of such absence of his inability to attend for duty and as far as practicable the nature of the illness, injury or cause and the estimated duration of his absence. A notification given by an employee pursuant to clause 14 shall be accepted as a notification under this sub-clause.

Any absence from work by reason of any cause not being a cause specified in this sub-clause shall not be deemed to break the continuity of service for the purposes of this clause unless the employer during the absence or within fourteen days of the termination of the absence notifies the employee in writing that such absence will be regarded as having broken the continuity of service.

In cases of individual absenteeism such notice shall be given in writing to the employee concerned, but in cases of concerted or collective absenteeism notice may be given to employees by the posting up of a notification in the plant, in the manner in which general notifications to employees are usually made in that plant and by posting to the union whose members have participated in such concerted or collective absenteeism a copy of same not later than the day it is posted up in the plant.

A notice to an individual employee may be given by delivering same to him personally or by posting it to his last recorded address, in which case it shall be deemed to have reached him in due course of post.

In calculating the period of twelve months' continuous service any such absence as aforesaid shall not, except to the extent of not more than fourteen days in a twelve-monthly period in the case of sickness or accident, be taken into account in calculating the period of twelve months' continuous service.

Calculation of Service.

(f) Service before the date of operation of this Determination shall be taken into consideration for the purpose of calculating annual leave but an employee shall not be entitled to leave or payment in lieu thereof for any period in respect of which leave or a payment in lieu thereof has been allowed or made under the clause hereby revoked. The period of annual leave to be allowed under this sub-clause shall be calculated to the nearest day, any broken part of a day in the result not exceeding half a day to be disregarded.

Where the employer is a successor or assignee or transferee of a business if an employee was in the employment of the employer's predecessor at the time when he became such successor or assignee or transferee the employee in respect of the period during which he was in the service of the predecessor shall for the purpose of this clause be deemed to be in the service of the employer.

Calculation of Month.

(g) For the purpose of this clause a month shall be reckoned as commencing with the beginning of the first day of the employment or period of employment in question and as ending at the beginning of the day which in the latest month in question has the same date number as that which the commencing day had in its month and if there be no such day in such subsequent month shall be reckoned as ending at the end of such subsequent month.

Leave to be Taken.

(h) The annual leave provided for by this clause shall be allowed and shall be taken and except as provided by sub-clauses (l) and (m) hereof payment shall not be made or accepted in lieu of annual leave.

Time of Taking Leave.

(i) Annual leave shall be given at a time fixed by the employer within a period not exceeding six months from the date when the right to annual leave accrued and after not less than two weeks' notice to the employee.

Leave Allowed Before Due Date.

(j) An employer may allow annual leave to an employee before the right thereto has accrued due but where leave is taken in such a case a further period of annual leave shall not commence to accrue until after the expiration of the twelve months in respect of which annual leave had been taken before it accrued.

Where leave has been granted to an employee pursuant to this sub-clause before the right thereto has accrued due and the employee subsequently leaves or is discharged from the service of the employer before completing the twelve months' continuous service in respect of which the leave was granted the employer may for each one complete month of the qualifying period of twelve months not served by the employee deduct from whatever remuneration is payable upon the termination of the employment one-twelfth of the amount of wage paid on account of the annual leave, which amount shall not include any sums paid for any of the holidays prescribed by clause 10 of this Determination.

Payment for Period of Leave.

(k) Each employee before going on leave shall be paid two weeks' wages, except a shift worker or an employee taking his leave pursuant to sub-clause (d) of this clause either of whom shall be paid the amount of wage he would have received in respect of the ordinary time which he would have worked had he not been on leave during the relevant periods. For the purposes of this sub-clause and sub-clause (l) hereof wages shall be at the rate prescribed by clauses 2 and 3 of this Determination for the occupation in which the employee was ordinarily employed immediately prior to the commencement of his leave or the termination of his employment, as the case may be. Payment in the case of employees employed on piece or bonus work or any other system of payment by results shall be at time rates.

Proportionate Leave on Dismissal.

(l) If after one month's continuous service in any qualifying twelve-monthly period an employee lawfully leaves his employment or his employment is terminated by the employer through no fault of the employee, the employee shall be paid at his ordinary rate of wage for 6½ hours at the same rate in respect of each completed month of continuous service the service being service in respect of which leave has not been granted hereunder.

Annual Close Down.

(m) Where an employer closes down his plant, or a section or sections thereof, for the purposes of allowing annual leave to all or the bulk of the employees in the plant, or section or sections concerned, the following provisions shall apply:—

- (i) He may by giving not less than one month's notice of his intention so to do stand off for the duration of the close down all employees in the plant or section or sections concerned, and allow to those who are not then qualified for two full weeks' leave, paid leave on a proportionate basis of one-sixth of a week's leave for each completed month of continuous service.
- (ii) An employee who has then qualified for two full weeks' leave, and has also completed a further month or more of continuous service shall be allowed his leave, and shall subject to sub-clause (f) hereof also be paid one-sixth of a week's wages in respect of each completed month of continuous service performed since the close of his last twelve-monthly qualifying period.

(iii) The next twelve-monthly qualifying period for each employee affected by such close down shall commence from the day on which the plant, or section or sections concerned is re-opened for work.

Provided that all time during which an employee is stood off without pay for the purposes of this sub-clause shall be deemed to be time of service in the next twelve-monthly qualifying period.

(iv) If in the first year of his service with an employer an employee is allowed proportionate annual leave under paragraph (i) hereof, and subsequently within such year lawfully leaves his employment or his employment is terminated by the employer through no fault of the employee, he shall be entitled to the benefit of sub-clause (i) of this clause subject to adjustment for any proportionate leave which he may have been allowed as aforesaid.

MISCELLANEOUS.

Accommodation and Conveniences.

Boiling Water.

16. (a) (i) Employers shall provide boiling water for employees at meal times.

Drinking Water.

(ii) Employers shall provide for the use of employees in workshops a sufficient supply of wholesome cool drinking water from bubble taps or other suitable drinking fountains.

First Aid Outfit.

(iii) In each workshop, and at other places where employees are regularly employed, the employer shall provide and continuously maintain, at a place or places reasonably accessible to all employees, an efficient first-aid outfit.

Clause 8 of Chapter 9 of the Regulations under the *Factories and Shops Act 1928* requires that a first-aid ambulance chest shall be kept in some accessible place upon the premises, and that such chest shall be equipped and supplied with the following articles:—

Articles	Quantities to be Kept in Ambulance Chest—
Antiseptic solution	1 bottle
Bandages, cotton and gauze	1 dozen assorted sizes
Castor oil	2 oz.
Iodine, tincture of	2 oz.
Manual, first-aid	1
Petrolatum, carbolized	1 jar
Picric acid solution, made according to the following recipe or prescription:—	
1½ teaspoonfuls of powdered picric acid, 3 oz. of absolute alcohol, and 2 pints of distilled water	1 pint
Pins, safety	1 packet
Sal volatile	6 oz.
Scissors	1 pair
Tourniquet	1
Tweezers	1 pair
Cotton, absorbent	} An adequate assortment
Gauze, sterilized, plain	
Lint, absorbent	
Plaster, adhesive	

Lockers.

(iv) An employer shall at some reasonably convenient place on his premises provide a suitable locker for each employee in his workshop, or hanging facilities which afford reasonable protection for employees' clothes.

Showers.

(v) Employers shall provide for all workmen employed in foundries hot and cold shower baths, which shall be situated away from lavatories.

Washing and Sanitary Conveniences.

(vi) Employers shall provide proper and sufficient washing and sanitary conveniences.

Clothing, Equipment and Tools.

Damage to Clothing and Tools.

(b) (i) Compensation to the extent of the damage sustained shall be made where in the course of the work clothing or tools are damaged or destroyed by fire or molten metal or through the use of corrosive substances. Provided that the employer's liability in respect of tools shall be limited to such tools of trade as are ordinarily required for the performance of the employee's duties.

Gas Masks.

(ii) The employer shall ensure that sufficient masks are available to enable each employee when engaged on repairs to refrigeration plants outside the employer's premises, to take one with him.

Gloves.

(iii) Suitable canvas or leather gloves shall be provided by employers for operators of pneumatic tools and/or punch and shearing machines and suitable gloves or pads for such other work as the foreman and employee may agree.

In case of disagreement between the foreman and workman, the workman or a shop steward on his behalf shall be entitled, within 24 hours, to ask for a decision on the workman's claim by the employer's industrial officer (if there be one) or otherwise by the employer or the executive officer responsible for the management or superintendence of the plant concerned. In such case a decision shall be given on the workman's claim within 48 hours of its being asked for (unless that time expires on a non-working day, in which case it shall be given during the next working day), or else the said equipment shall be provided.

Goggles.

(iv) Suitable mica or other goggles shall be provided by the employer for each employee using emery wheels or where used by more than one employee such goggles shall be sterilized before being used by another employee. An employee when working on emery wheels shall wear the goggles provided for his protection.

Goggles containing celluloid shall not be considered suitable for the purposes of this provision.

Masks.

(v) Where necessary suitable masks shall be provided for employees required to use compressed air for blowing dust from electrical machinery or equipment. An employee when performing such work shall wear the mask provided for his protection. Masks containing celluloid shall not be considered suitable for the purposes of this provision.

Protective Equipment—Welding.

(vi) Employers shall provide a sufficient supply of the undermentioned equipment to enable each welder and his assistant when engaged on work necessitating its use to be supplied with same:—

- (a) Suitable asbestos sheets,
- (b) Hand screens or helmets fitted with coloured glass (or in the case of oxy-acetylene operators protective glasses with side shields),
- (c) Anti-flash goggles,
- (d) Aprons, leather sleeves and leggings (or coveralls of flame-proof material) and gauntlet gloves; and
- (e) Gum or other insulating boots when working in places so damp that danger of electric shock exists.

An employee who is pursuant to this paragraph supplied with any of the equipment specified herein shall wear or use as the case may be such equipment in such a way as to achieve the purpose for which it is supplied.

Where electric arc operators are working screens which shall be suitable and sufficient for the purpose shall be provided by the employer for the protection of employees from flash.

Tools.

(vii) Until further order the employer shall provide for each employee such tools as were customarily provided at the time of the making of this Determination. The employee shall replace or pay for any tools so provided if lost through his negligence.

Dressing Castings.

(c) Where practicable, the dressing and rumberling of castings shall not be carried out in close proximity to employees not doing that work.

Ladles.

(d) (i) All ladles of a holding capacity of 15 cwt. or more in use at the time of the making of this Determination shall be fitted with safety-worm gear or an equivalent safety fitting; and all ladles of a holding capacity of 10 cwt. or more hereafter brought into operation shall be fitted with safety-worm gear.

- (ii) Where molten metal is carried in ladles by hand the weight of molten metal shall not exceed:—
Single-handled ladles—60 lb., including the weight of the ladle.
Other ladles— $\frac{1}{2}$ cwt. per man.

(iii) Where molten metal is carried by hand, a clear passageway not less than 2 ft. 6 in. wide shall be made.

Females—Rest Period and Seats.

(e) Female employees shall be allowed a rest period of not less than ten minutes during each day or shift, to be taken during the first or second half of the day or shift as may be decided by a majority of the female employees in a shop.

When requested by employees and where practicable suitable seats shall be provided by the employer for female employees.

Ventilation.

(f) While any work is being carried on in any confined or enclosed space in which—

- (i) fumes, gases, dust or vapours which may be dangerous or injurious are liable to be present or to be generated in the course of the work; or
- (ii) the atmosphere may otherwise become vitiated;

the employer shall install a suction exhaust apparatus, through which by means of a power-driven fan air is drawn from the vicinity of the work in relation to which it is installed.

Where it is impracticable to install such suction exhaust apparatus the employer shall take all such steps as are necessary to ensure safe working conditions in any such confined or enclosed space.

This sub-clause shall not be deemed to be inconsistent with the Harmful Gases, Vapours, Mists, Smokes and Dust Regulations 1945 (published in the *Victorian Government Gazette* No. 21, dated 7th February, 1945) and shall not apply to any processes or occupations to which those Regulations apply.

Shop Stewards.

17. An employee appointed shop steward in the shop or department in which he is employed shall, upon notification thereof to his employer, be recognized as the accredited representative of the union to which he belongs, and he shall be allowed the necessary time during working hours to interview the employer or his representative on matters affecting employees whom he represents.

RIGHT OF ENTRY OF UNION OFFICIALS.

18. (a) For the purpose of interviewing employees on legitimate union business, a duly accredited union representative shall have the right to enter employers' premises during the midday meal break on the following conditions:—

- (i) that he produces his authority to the gatekeeper or such other person as may be appointed by the employer.
- (ii) That he interviews employees only at places where they are taking their meal.
- (iii) That not more than one representative of each of not more than three unions be on the premises at any one time.
- (iv) That no one representative visit the premises more than once in each week.
- (v) That if any employer alleges that a representative is unduly interfering with his work or is creating dissatisfaction amongst his employees or is offensive in his methods, or is committing a breach of any of the previous conditions, such employer may refuse the right of entry.

Provided that, where certain employees are working under a system of shift work which precludes a representative from interviewing them during the midday meal break, the representative shall have the right to enter the employer's premises for the purpose of interviewing such employees at such time and under such conditions as to notice as may be mutually arranged by the representative and the employer.

(b) For the purpose of investigating complaints concerning the application of this Determination, or the employment of females upon work which is alleged to be unsuitable for females, a duly accredited union representative shall be afforded reasonable facilities for entering an employer's workshop or plant during working hours, subject to the following conditions:—

- (i) That he discloses to the employer or his representative the complaint which he desires to investigate.
- (ii) That he makes his investigations in the presence of the employer or his representative (if the employer so desires).
- (iii) That he does not interfere with work proceeding in the workshop or plant.
- (iv) That he conducts himself properly.

(c) A union representative shall be a duly accredited representative of an organization concerned if he be the holder for the time being of a certificate, signed by the general secretary of that organization and bearing the seal of that organization, in the following form, or in a form not materially differing therefrom:—

(Name of organization.)

This is to certify that
is a duly accredited representative of the above-named organization.

General Secretary.

(SEAL)

Date.

Specimen signature of holder.

Strictly not transferable.

TIME AND WAGES BOOK.

19. (a) Each employer shall keep a record from which can be readily ascertained the name of each employee and his occupation, the hours worked each day, and the wages and allowances paid each week.

(b) The time occupied by an employee in filling in any time record or cards or in the making of records shall be treated as time of duty, but this does not apply to checking in or out when entering or leaving the employer's premises.

(c) The time and wages record shall be open for inspection to a duly accredited union official during the usual office hours at the employer's office or other convenient place: Provided that an inspection shall not be demanded unless the secretary of the union or the district secretary or organizer of any division suspects that a breach of the Determination has been committed: Provided also that only one demand for such inspection shall be made in one fortnight at the same establishment.

(d) The official making such inspection shall be entitled to take a copy of entries in a time and wages record relating to the suspected breach of the Determination.

NOTICE BOARD.

20. The employer shall permit a notice board of reasonable dimensions to be erected in a prominent position in his establishment, upon which accredited union representatives shall be permitted to post formal union notices, signed or countersigned by the representative posting same.

Any notice posted on such board not so signed or countersigned may be removed by an accredited union representative or by the employer.

DEFINITIONS.

21. "Confined space" means a compartment space or place the dimensions of which necessitate an employee working in a stooped or otherwise cramped position, or without proper ventilation, and includes such a space—

- (i) in the case of a ship, inside complete tanks, chain lockers, and peaks; in bilges, under engine beds, under engine room and stokehold floors, or under or inside boilers;
- (ii) in the case of a locomotive, inside the barrels of boilers, fire boxes, water spaces of tenders, side tanks, bunker tanks, saddle tanks, or smoke boxes;
- (iii) in other cases, inside boilers, steam drums, mud drums, fire boxes of vertical or road vehicle boilers, furnaces, flues, combustion chambers, receivers, buoys, tanks, superheaters, or economizers.

"Process worker" means an employee engaged on—

- (i) Repetition work on any automatic, semi-automatic, or single purpose machine or any machine fitted with jigs, gauges, or other tools rendering operations mechanical (and in connexion with which he is not responsible for the setting up of the machine nor for the dimensions of the products other than by checking with gauges, which gauges shall be either unadjustable or, if adjustable, shall not be set by the operator); or
- (ii) in the assembling of parts of mechanical appliances or other articles so made, in which no fitting or adjustment requiring skill is required; or
- (iii) in specialized processes—not requiring use of hand tools except hammers, pliers, screw drivers, spanners, and files, and such tools as are necessary for deburring or removing rags or edging.

"Ship repairs" means—

- (i) All repair work done on ships.
- (ii) All work other than the making of spare parts and stores done in a workshop used for ship repairs only.
- (iii) Work done in a workshop used for both ship repairing, general engineering, metal moulding, steel construction, and other heavy metal fabrication on which employees are engaged both on the ship and in the workshop.

"Sunday" means all time between midnight Saturday and midnight Sunday.

"Year" means the period between the 1st day of June in each year and the next 31st day of May.

"Window-frame making" means the making in quantities of metal window frames, metal doors and grilles, and metal ornamentations used in buildings.

"Furnace man" means an employee in charge of a furnace used for smelting metals or ores, boiler plate furnaces, case hardening and/or annealing furnaces, and such heating furnaces where the weight of individual pieces of material is 5 cwt. or more or the area of the material exceeds 4 square feet.

"Rigger and/or splicer" means an adult workman who is responsible for the erection of tackle and/or who is required, amongst other duties, to splice wire rope.

"Double fires" means work in connexion with which a furnace or fire is used and on which two or more men are assisting or working with a smith in treating the material which has been through the furnace or fire.

"Lagger" means an adult employee engaged in the mixing or fixing of lagging on the job.

"Machinist—1st class" means a tradesman who is partly or wholly engaged in setting up and operating the following machines:—Lathe, boring machine, milling machine, planing machine, shaping machine, slotting machine, precision grinding machine, and a drilling machine where the operator uses the same precision tools as fitters or turners.

"Machinist—3rd class" means an adult employee other than a process worker who operates any power-driven machine for which a rate is not elsewhere prescribed in this Determination, and, without limiting the scope of the foregoing, includes such an employee operating any of the following:—Nut, bolt, rivet, or dog-spike making machines, tapping machines, and drilling machines on work other than that specified in the definition of machinist—first class.

PERIODICAL ADJUSTMENT OF WAGES.

22. The wages rates set out in clause 2 are based upon the following basic wage rates, and, pursuant to the provisions of section 21 of the *Factories and Shops Act 1934*, the Board hereby determines that such rates shall be automatically adjusted by the same amount and at the same time as such basic wage as prescribed by clause 23.

Basic Wage.

Place.	Adult Males. Basic Wage. (Adjustable).	Index Number Set Assigned.
	£ s. d.	
Victoria— Within 20 miles of G.P.O., Melbourne; 10 miles of G.P.O., Geelong; at Warnambool; and within Mildura and Gippsland districts Yallourn—6s. 6d. in excess of basic wage for Melbourne Elsewhere—3s. less than the contemporaneous basic wage for Melbourne	10 12 0	Melbourne

The basic wage for adult females shall be 75 per cent of the basic wage for adult males, calculated to the nearest 6d. half or less than 6d. in a result to be disregarded.

ADJUSTMENT OF BASIC WAGE.

23. (a) For the purposes of this Determination, the expression "Commonwealth Statistician's 'all items' retail price index numbers" or any like expression means the numbers stated to be such index numbers in any document purporting, and not proved to be wrongly so purporting, to be printed by the Commonwealth Government Printer or to be signed by or on behalf of the Commonwealth Statistician.

(b) Until the beginning of the first pay period to commence in August, 1952, the amount of the basic wage shall be as prescribed in clause 22.

(c) During each future successive period beginning with the first pay period to commence in an August, a November, a February, or a May, the amount of the basic wage shall be adjusted by the following method, namely, by multiplying the last published Commonwealth Statistician's "all items" retail price number by the factor .103 taken to one place of decimals, the resultant whole number being the amount of the basic wage expressed in shillings, but should the decimal number reach .5 or more the basic wage shall be taken to the next higher shilling.

(d) The wages of adult females, junior females, and male juniors shall be the percentages of the contemporaneous basic wage prescribed for the area in which they are employed, and, in addition thereto, the additional amounts specified in clause 3 of this Determination.

MARGINAL RATES.

24. In addition to the basic wage provided in clause 22, the margins set out in this clause shall be the minimum rate payable to employees therein named:—

Classification.	Margin Per Week.
	s. d.
(a) Ironworking and General—	
Assembler (leading hand)	25 0
Assembler (assistant)	20 0
Attendant at small rivet heating, bolt heating or similar types of fires or furnaces	25 0
Belt repairer	23 0
Blacksmith's striker	23 0
Blacksmith's striker on double fires and other assistant	25 0
Block and tackle hand	25 0
Boiler (inside) chipper and cleaner	20 0
Cold saw operator	25 0
Dogman	25 0
Dio caster	28 0
*Dresser and grinder using portable machine	27 0
*Dresser, shot blast and sand blast—	
(i) who operates from outside a properly enclosed cabin	23 0
(ii) other	33 0
*Dresser and grinder (other)	25 0
*Emery wheel attendant	25 0
*Employee directly assisting an employee whose margin above the basic wage is 25s. or more	23 0
Forge assistant, i.e., underhand, hammer driver and crane man, employed on work 10 cwt. or over	27 0
Forger's assistant	25 0
Friction saw operator	23 0
Furnaceman—forge	47 6
Furnaceman's assistant—forge	25 0

* When these employees are employed in foundries the margin shown shall be increased by 5s.

MARGINAL RATES—continued.

Classification.	Margin Per Week.
	s. d.
(a) Ironworking and General—continued—	
*Furnaceman—electrical	33 0
*Furnaceman—other (excepting cupola furnaceman)	29 0
*Furnaceman's Assistant	23 0
*Grinding machine or emery wheel operator	25 0
*Ladleman	25 0
Hammer driver	25 0
Lagger	23 0
Machinist—3rd class (as defined)	28 0
Overhead oiler	23 0
Painter of ironwork using spray	24 0
Painter, brush hand	23 0
Person employed in preparing iron or steel material for reinforcing concrete for building or other purposes:—	
On bending and cutting machines	25 0
On bending and cutting machines (assistant)	22 0
On steel fabric machines	25 0
On steel fabric machines (assistant)	20 0
Person working with hammer 14 lb. weight or over—	
On repair work	33 3
On other work	25 3
Pickler	23 0
Piler	25 0
Process worker	22 0
Rigger and or splicer	34 0
Tar dipper	23 0
Other employees with not less than three months' experience in the metal trades industry	9 0
Employee not elsewhere classified	3 0
(b) Manufacturing or preparing lead and shot—	
Pipe trap machine operator	38 0
Roller	31 0
Extrusion press operator	30 0
Melter of lead alloys	23 0
Lead wool machinist	22 0
Molten metal feeder and/or mixer for shot	22 0
Roller's assistant	23 0
Pipe trap machine operator's assistant	23 0
Extrusion press operator's assistant	22 0
Other employees with not less than three months' experience in the metal trades industry	9 0
All others	3 0

* When these employees are employed in foundries the margin shown shall be increased by 5s.

A. V. BARNES, J.P., Chairman.

J. W. RYAN, Secretary.

Melbourne, 6th May, 1952.

[The page contains extremely faint and illegible text, likely bleed-through from the reverse side of the document. No specific content can be transcribed.]