



VICTORIA  
GOVERNMENT GAZETTE.

Published by Authority.

[Registered at the General Post Office, Melbourne, for transmission by post as a newspaper.]

No. 884]

WEDNESDAY, NOVEMBER 18.

[1953

ACT OF PARLIAMENT.

PROCLAMATION

By His Excellency the Administrator of the Government of the State of Victoria and its Dependencies in the Commonwealth of Australia, &c., &c., &c.

I, THE Administrator of the Government of the State of Victoria, in the Commonwealth of Australia, do hereby declare that I have this day assented, in Her Majesty's name, to the Bill passed by the Parliament of the said State, the title whereof is hereunder set forth, that is to say:—

No. 5704. "An Act relating to Liability in respect of Damage caused by Aircraft, and for other purposes."

Given under my Hand and the Seal of the State of Victoria aforesaid, at Melbourne, this tenth day of November, in the year of our Lord one thousand nine hundred and fifty-three, and in the second year of the reign of Her Majesty Queen Elizabeth II.

(L.S.) CHARLES J. LOWE.

By His Excellency's Command,  
JOHN CAIN,  
Premier.

GOD SAVE THE QUEEN!

ACTS OF PARLIAMENT.

PROCLAMATION

By His Excellency the Administrator of the Government of the State of Victoria and its Dependencies in the Commonwealth of Australia, &c., &c., &c.

I, THE Administrator of the Government of the State of Victoria, in the Commonwealth of Australia, do hereby declare that I have this day assented, in Her Majesty's name, to the Bills passed by the Parliament of the said State, the titles whereof are hereunder set forth, that is to say:—

No. 5705. "An Act to provide for the Promotion in Victoria and the Conduct of Sweepstakes known as Tattersall Sweep Consultation Care of George Adams, and for other purposes."

No. 5706. "An Act relating to Long Service Leave."  
No. 5707. "An Act to amend the *Architects Act 1928*."  
No. 5708. "An Act relating to the Stamp Duty payable on Statements on Sales of Pigs and the Carcasses of Pigs, and the Compensation payable under the Swine Acts."

No. 5709. "An Act to amend the *Essendon Land Act 1934* and to make further Provision with respect to Parts of the Land therein referred to, and for other purposes."

No. 5710. "An Act to amend Section Four of the *Marketing of Primary Products (Egg and Egg Pulp) Act 1951*."

Given under my Hand and the Seal of the State of Victoria aforesaid, at Melbourne, this seventeenth day of November, in the year of our Lord One thousand nine hundred and fifty-three, and in the second year of the reign of Her Majesty Queen Elizabeth II.

(L.S.) CHARLES J. LOWE.

By His Excellency's Command,  
JOHN CAIN,  
Premier.

GOD SAVE THE QUEEN!

Apprenticeship Acts.

APPRENTICESHIP COMMISSION OF VICTORIA.—  
APPRENTICESHIP TRADES PROCLAIMED.

PROCLAMATION

By His Excellency the Administrator of the Government of the State of Victoria and its Dependencies in the Commonwealth of Australia, &c., &c., &c.

WHEREAS section 13 of the *Apprenticeship Act 1928* as amended by section 3 of the *Apprenticeship Act 1936* provides, *inter alia*, that after the Minister has taken into consideration any recommendation made by the Apprenticeship Commission the Governor in Council for the purposes of the said Acts may from time to time by proclamation proclaim any trades to be apprenticeship trades:

And whereas the Apprenticeship Commission, having notified in the manner prescribed by the said Acts its intention to recommend that the trades set out hereunder, as carried on in the whole of the State of Victoria outside and excepting the metropolitan district, be so proclaimed,

and having received no representations by or on behalf of employers or employees in the said trades, has recommended to the Minister that the said trades be so proclaimed:

And whereas the Minister has taken the said recommendation into consideration:

Now therefore I, the Administrator of the Government of the State of Victoria in the Commonwealth of Australia, by and with the advice of the Executive Council of the said State, do by this my Proclamation proclaim the trades set out hereunder as carried on in the whole of the State of Victoria outside and excepting the metropolitan district, to be apprenticeship trades, viz.:—

Boilermaker,  
Structural Steel Tradesman,  
Boilermaker and Structural Steel Tradesman.

Given under my Hand and the Seal of the State of Victoria aforesaid, at Melbourne, this seventeenth day of November, in the year of our Lord One thousand nine hundred and fifty-three, and in the second year of the reign of Her Majesty Queen Elizabeth II.

(L.S.) CHARLES J. LOWE.

By His Excellency's Command,

A. M. FRASER,  
Minister of Labour.

GOD SAVE THE QUEEN!

ADMINISTRATION AND PROBATE (ESTATES) ACT  
1951 (No. 5590).—SECTION 14.

DATE OF COMING INTO OPERATION.

PROCLAMATION

By His Excellency the Administrator of the Government of the State of Victoria and its Dependencies in the Commonwealth of Australia, &c., &c., &c.

I, THE Administrator of the Government of the State of Victoria, in the Commonwealth of Australia, by and with the advice of the Executive Council of the said State, and in pursuance of a provision of section 14 of the *Administration and Probate (Estates) Act 1951 (No. 5590)*, whereby it is enacted that the said section shall come into operation on a day (not being earlier than the commencement of the said Act) appointed by the Governor in Council by Proclamation published in the *Government Gazette*, do by this my Proclamation appoint Tuesday, the fifteenth day of December, One thousand nine hundred and fifty-three as the day on which the said section shall come into operation.

Given under my Hand and the Seal of the State of Victoria aforesaid, at Melbourne, this tenth day of November, in the year of our Lord One thousand nine hundred and fifty-three, and in the second year of the reign of Her Majesty Queen Elizabeth II.

(L.S.) CHARLES J. LOWE.

By His Excellency's Command,

JOHN CAIN,  
Treasurer.

GOD SAVE THE QUEEN!

PROVINCE OF ALBERTA DECLARED A RECIPROCATING STATE WITHIN THE MEANING OF THE MAINTENANCE ACTS.

PROCLAMATION

By His Excellency the Administrator of the Government of the State of Victoria and its Dependencies in the Commonwealth of Australia, &c., &c., &c.

I, THE Administrator of the Government of the State of Victoria, in the Commonwealth of Australia, being satisfied that reciprocal provisions within the meaning of section 95 of the *Maintenance Act 1928* have been made by the Legislature of the Province of Alberta, in the Dominion of Canada (to which Province the Imperial Act intitled the *Maintenance Orders (Facilities for Enforcement) Act 1920* extends) for the enforcement within the said Province of maintenance orders made by courts within the said State, do now under the power conferred by the said section, by and with the advice of

the Executive Council of the said State, hereby declare the Province of Alberta to be a reciprocating State for the purposes of Part V. of the *Maintenance Act 1928*.

Given under my Hand and the Seal of the State of Victoria aforesaid, at Melbourne, this tenth day of November, in the year of our Lord One thousand nine hundred and fifty-three, and in the second year of the reign of Her Majesty Queen Elizabeth II.

(L.S.) CHARLES J. LOWE.

By His Excellency's Command,

W. SLATER,  
Attorney-General.

GOD SAVE THE QUEEN!

PUBLIC HALF-HOLIDAYS.

PROCLAMATION

By His Excellency the Administrator of the Government of the State of Victoria and its Dependencies in the Commonwealth of Australia, &c., &c., &c.

IN pursuance of the provisions contained in Part III. of the *Public Service Act 1946*, I, the Administrator of the Government of the State of Victoria, in the Commonwealth of Australia, by and with the advice of the Executive Council of the said State, do by this my Proclamation appoint the days and dates hereunder mentioned to be observed as Public Half-Holidays at the places respectively specified, viz.:—

*Public Half-Holidays from the Hour of Twelve o'clock noon:—*

WEDNESDAY, 25TH NOVEMBER, 1953, throughout the Borough of Sebastopol.

WEDNESDAY, 25TH NOVEMBER, 1953, throughout the Shire of Buninyong.

THURSDAY, 10TH DECEMBER, 1953, throughout the Borough of Camperdown.

Given under my Hand and the Seal of the State of Victoria aforesaid, at Melbourne, this seventeenth day of November, in the year of our Lord One thousand nine hundred and fifty-three, and in the second year of the reign of Her Majesty Queen Elizabeth II.

(L.S.) CHARLES J. LOWE.

By His Excellency's Command,

L. W. GALVIN,  
Chief Secretary.

GOD SAVE THE QUEEN!

Apprenticeship Acts.

APPRENTICESHIP COMMISSION OF VICTORIA.

WHEREAS on the 23rd day of September, 1953, the Apprenticeship Commission of Victoria published in the *Victoria Government Gazette* notice of its intention to recommend to the Minister that the trades set out hereunder, as carried on in the whole of the State of Victoria, be proclaimed apprenticeship trades under the said Acts, viz.:—

Bodymaking (first class),  
Wheelmaking and Wheelwrighting,  
Bodymaking, Wheelmaking and Wheelwrighting,  
Painting,  
Panel Working and Panel Beating,  
Trimming,

as carried on in the Vehicle Industry.

And whereas no such proclamation has in fact been made by the Governor in Council:

Now, therefore, I, the Minister of Labour, pursuant to the provisions of sub-paragraph (ii) of paragraph (a) of sub-section (1) of section 31 of the *Apprenticeship Act 1928*, do hereby notify the 19th day of November, 1953, as the date required to be notified by the said sub-paragraph.

A. M. FRASER,  
Minister of Labour.

Department of Labour,  
Melbourne.

## APPOINTMENTS.

HIS Excellency the Administrator of the Government of the State of Victoria, by and with the advice of the Executive Council thereof, has, by Orders made on the 10th day of November, 1953, been pleased to make the under-mentioned appointments, viz.:—

## CHIEF SECRETARY'S DEPARTMENT.

*Electoral Registrar (Acting).*

JOHN JOSEPH IRELAND to be Electoral Registrar (Acting) for the Kyneton and Woodend Subdivisions of the Electoral District of Alford; for the Fawkner Subdivision of the Electoral District of Coburg; for the Essendon North Subdivision of the Electoral District of Essendon; for the Avenel, Kilmore, and Seymour Subdivisions of the Electoral District of Goulburn; for the Bacchus Marsh, Sunbury, Sutherland, and Werribee Subdivisions of the Electoral District of Grant; for the Broadmeadows, Gisborne, and Lancefield Subdivisions of the Electoral District of Mernda; for the Sunshine Subdivision of the Electoral District of Sunshine; and for the Altona Subdivision of the Electoral District of Williamstown, to take effect on and from the 27th October, 1953, during the absence, on leave, of Francis Peter Mills.

*Public Auditor.*

RAYMOND BERNARD BRENNAN, pursuant to the provisions of section 42 of the *Friendly Societies Act 1928*, to be a Public Auditor for the purposes of the said Act.

*Manager of Institution.*

ETHEL CHILDE, pursuant to the provisions of section 62 of the *Children's Welfare Act 1928*, to be Manager of St. Luke's Toddlers' Home, White Hills, Bendigo, in place of Helen McKenzie.

*Registrar of Births and Deaths.*

GRACE MCINTYRE, pursuant to the provisions of section 4 of the *Registration of Births Deaths and Marriages Act 1928*, to be Registrar of Births and Deaths at Portland, to date from commencement of duty, with fees, *vice* June McIntyre, resigned.

*Acting Registrars of Births and Deaths.*

BERNARD ISLEY GRIFFITH to be Acting Registrar of Births and Deaths at Bendigo, to date from 1st September, 1953, pending a permanent appointment;

CLAUDE LAUNCELOT ANDREWS PARROTT to be Acting Registrar of Births and Deaths at Geelong, to date from 11th July, 1953, during the absence, on leave, of Clarice Victoria Bennett;

ARTHUR RONALD EDWARDS to be Acting Registrar of Births and Deaths at Goroke, to date from 6th July, 1953, during the absence, on leave, of Allan Hamilton Major;

ANNE KATHLEEN RUFF to be Acting Registrar of Births and Deaths at Kilmore, to date from 9th July, 1953, during the absence, on leave, of Leslie Vernon Smith;

EILEEN KENNEDY to be Acting Registrar of Births and Deaths at Manangatang, to date from 11th September, 1953, during the absence, on leave, of Muriel Mavis Sutherland;

TOM DAVIS MARTIN to be Acting Registrar of Births and Deaths at Ouyen, to date from 14th September, 1953, during the absence, on leave, of Annie Hall;

G. MCINTYRE to be Acting Registrar of Births and Deaths at Portland, to date from 22nd August, 1953, during the absence, on leave, of Mary Phillips;

JEAN PIKE to be Acting Registrar of Births and Deaths at Red Cliffs, to date from 11th September, 1953, during the absence, on leave, of Annie Eileen Grigg;

CLIFFORD ROY SHAW to be Acting Registrar of Births and Deaths at Romsey, to date from 19th September, 1953, during the absence, on leave, of Reginald Northcote Dawborn;

JOHN WILLIAM CHAPMAN to be Acting Registrar of Births and Deaths at Rupanyup, to date from 13th July, 1953, during the absence, on leave, of Raymond Alexander Salter; and

HARRY OSMOND to be Acting Registrar of Births and Deaths at Warburton, to date from 10th August, 1953, pending a permanent appointment.

## LAW DEPARTMENT.

*Judge's Associate.*

MERVYN CASIMIR ZICHY WOJNARSKI to be Associate to His Honour Mr. Justice Norman O'Bryan, during the absence, on sick leave, of W. F. Cranswick, to take effect as from the date of commencement of duty.

*Magistrates.*

ALTON KERSHAW, Commonwealth Immigration Centre, Somers, Victoria, and JAMES PATRICK HICKEY, 128 Bay-street, Port Melbourne, to keep the Peace in the Central Bailiwick of the State of Victoria; and

JOHN CUTHBERT WILSON, 4 Irvine-parade, Yarrowonga, Victoria, to keep the Peace in the Northern Bailiwick of the State of Victoria.

*Commissioners for Taking Declarations, &c.*

RICHARD GEORGE LOWE, 405 Collins-street, Melbourne, JOHN PAKENHAM BAKER, 60 Maurice-street, Herne Hill,

DEREK SCEATS, Brooklyn Migrant Hostel, West Footscray, and

GEORGE EDWARD LAZENBY, Best-street, Sea Lake, to be Commissioners for taking Declarations and Affidavits, pursuant to the provisions of the *Evidence Act 1928*, to resign upon removing from the neighbourhood of the addresses stated.

*Probation Officer for Children's Court.*

IRENE MARRIOTT, Springvale-road, Glen Waverley, to be a Probation Officer, pursuant to the provisions of the *Children's Court Act 1928*, for the Children's Court at Oakleigh.

*Clerks of Children's Courts.*

KEVIN ALOYSIUS McDONALD to be Clerk of the Children's Court at Creswick, Clunes, Daylesford, and Trentham, during the absence, on annual leave, of W. M. Murray, to take effect from the date of commencement of duty; and

ROBERT KEVIN HUDSPETH to be Clerk of the Children's Court at Traralgon, Heyfield, Mirboo North, Morwell, and Rosedale, during the absence, on annual leave, of E. L. Ross, to take effect from the date of commencement of duty.

*Sworn Valuers.*

BRYANT HENRY LYNTON HESLOP, 68 Story-street, Parkville, to be a Sworn Valuator, pursuant to the provisions of the *Transfer of Land Act 1928*, for the Counties of Evelyn, Mornington, Buln Buln, and Bourke;

HENRY GEORGE THOMPSON, 5 Morris-street, Ashburton, to be a Sworn Valuator, pursuant to the provisions of the *Transfer of Land Act 1928*, for the County of Bourke;

REGINALD BATSON BROWN, Kaniva, to be a Sworn Valuator, pursuant to the provisions of the *Transfer of Land Act 1928*, for the County of Lowan; and

ALFRED OWEN SCHOLICK, Shire Office, Fern Tree Gully, to be a Sworn Valuator, pursuant to the provisions of the *Transfer of Land Act 1928*, for the Counties of Evelyn and Mornington.

*Bailiff of County Court.*

ROBERT GEORGE ABRAHAM, Senior Constable of Police, Trentham, to be also a Bailiff of the County Court at Kyneton, *vice* J. W. Tobin, resigned, with fees, to take effect from the date of commencement of duty.

*Officer Authorized to Attest Instruments.*

NOEL EDGAR FURZE, an officer of The English, Scottish, and Australian Bank Limited, Melbourne, to attest instruments and powers of attorney, signed by any person within the limits of Victoria, pursuant to the provisions of section 191 of the *Transfer of Land Act 1928*.

## DEPARTMENT OF PUBLIC WORKS.

*Municipal Auditor.*

H. V. SAMPSON, 19 Queen-street, Melbourne, to be Auditor for the Shire of Kara Kara and the Town of St. Arnaud, in place of, and on the same terms as, M. J. Cohen, who was appointed by Order in Council dated 20th October, 1953.

DEPARTMENT OF WATER SUPPLY.  
Waterworks Trusts Commissioners.

EDWIN JAMES JONES, and  
FREDERICK HENLEY HARKER

to be Commissioners of the Underbool Waterworks Trust, each for a period of four years from the date hereof, subject to the provisions of the Water Acts; and

JAMES MCCOLL

to be a Commissioner of the Warracknabeal Waterworks Trust, to hold office as such for a period of four years from the date hereof, subject to the provisions of the Water Acts.

Sewerage Authority Audits.

Auditors to conduct an audit of the accounts of Sewerage Authorities for the years as shown hereunder.

Authority.	Year Ending—	Name of Auditor.
Ballarat ..	31st December, 1954	H. W. McCutcheon, 34 Queen-street, Melbourne
Bendigo ..	30th September, 1954	E. R. Grelis, Shamrock Creek Buildings, Williamson-street, Bendigo
Dandenong ..	30th September, 1954	H. M. Joss, 6 Albany-road, Toorak
Mildura ..	30th September, 1954	D. B. Leigh, 422 Collins-street, Melbourne
Mornington ..	30th September, 1954	L. J. Yeo, 331 Collins-street, Melbourne
Year Ended—		
Ararat ..	30th September, 1953	I. N. Lamb, 360 Collins-street, Melbourne
Castlemaine ..	30th September, 1953	R. G. Ham, National Bank Chambers, Pall Mall, Bendigo
Dimboola ..	30th September, 1953	K. W. Dixon, 360 Collins-street, Melbourne
Portland ..	30th September, 1953	M. Shackell, 395 Collins-street, Melbourne
Shepparton ..	30th September, 1953	L. J. Yeo, 331 Collins-street, Melbourne
Wangaratta ..	30th September, 1953	H. K. Bartledge, 330 Little Collins-street, Melbourne
Warracknabeal ..	30th September, 1953	R. R. Crozier, 64 Elizabeth-street, Melbourne
Warrnambool ..	30th September, 1953	J. E. Lohrey, 164 Koroit-street, Warrnambool
Yarrowonga ..	30th September, 1953	R. A. Seymour, 191 Queen-street, Melbourne
Year Ending—		
Bairnsdale ..	31st December, 1953	C. O. E. Webster, 317 Collins-street, Melbourne
Benalla ..	31st December, 1953	A. J. S. Wilson, 528 Collins-street, Melbourne
Colac ..	31st December, 1953	D. B. Leigh, 422 Collins-street, Melbourne
Echuca ..	31st December, 1953	W. A. Draper, 35 View-street, Bendigo
Hamilton ..	31st December, 1953	V. Clayton, 43 Gray-street, Hamilton
Horsham ..	31st December, 1953	K. W. Dixon, 260 Collins-street, Melbourne
Kerang ..	31st December, 1953	L. S. Digby, 14 Queen-street, Melbourne
Kyabram ..	31st December, 1953	N. R. Macaw, 31 Queen-street, Melbourne
Kyneton ..	31st December, 1953	H. B. Dixon, 57 Swanston-street, Melbourne
Maffra ..	31st December, 1953	W. A. Coughlan, 411 Collins-street, Melbourne
Moe ..	31st December, 1953	H. W. McCutcheon, 34 Queen-street, Melbourne
Morwell ..	31st December, 1953	H. Chapman, 422 Collins-street, Melbourne
Murtoa ..	31st December, 1953	T. H. Green, 77 Wilson-street, Horsham
Nhill ..	31st December, 1953	T. H. Green, 77 Wilson-street, Horsham
Swan Hill ..	31st December, 1953	E. R. Grelis, Shamrock Creek Buildings, Williamson-street, Bendigo
Warragul ..	31st December, 1953	G. F. Barson, 175 William-street, Melbourne

A. MAHLSTEDT,  
Clerk of the Executive Council.

At the Executive Council Chamber,  
Melbourne, 10th November, 1953.

RESIGNATIONS.

HIS Excellency the Administrator of the Government of the State of Victoria, by and with the advice of the Executive Council thereof, has, by Orders made on the 10th day of November, 1953, accepted the resignations of the persons named hereunder of the offices mentioned, viz.:—

CHIEF SECRETARY'S DEPARTMENT.

JUNE MCINTYRE, as Registrar of Births and Deaths at Portland.

LAW DEPARTMENT.

CARL DAHL, from the Commission of the Peace for the Western Bailiwick of the State of Victoria.

GEORGE KNOLL, as an Authorized Witness, pursuant to the provisions of section 191 of the *Transfer of Land Act 1928*.

JOHN WILLIAM TOBIN, as a Bailiff of the County Court at Kyneton.

A. MAHLSTEDT,  
Clerk of the Executive Council.

At the Executive Council Chamber,  
Melbourne, 10th November, 1953.

Fisheries Acts.

NOTICE OF INTENTION TO PROHIBIT THE USE OF CERTAIN SEINE NETS IN THE WATERS OF PORT PHILLIP BETWEEN MENTONE PIER AND MORNINGTON PIER.

IT is hereby notified, for general information, that it is intended, after the expiration of one month from the date of publication of this notice in the *Government Gazette*, to move His Excellency the Governor in Council to make a Proclamation to provide as follows:—

1. That a seine or hauling net, having attached thereto hauling lines or ropes, each exceeding Seven hundred and fifty (750) fathoms in length, shall not be used, shot, hauled, or operated in any manner whatsoever from the eastern shore of Port Phillip for the purpose of taking fish in the waters of Port Phillip within or inside an area bounded as follows:—Commencing at a point at the water's edge at the shore end of Mentone Pier; thence by an imaginary line bearing due west Seven hundred and fifty (750) fathoms; thence by an imaginary line running generally in a southerly direction parallel to the eastern shore of Port Phillip to a point distant Seven hundred and fifty (750) fathoms due west from the water's edge at the land end of Mornington Pier; thence by an imaginary line running due east to the water's edge at the shore end of the Mornington Pier; thence generally in a northerly direction by the water's edge of the eastern shore of Port Phillip to the commencing point.

2. That a seine or hauling net, having floats of any kind whatsoever attached to such net or the hauling lines attached thereto (other than corks threaded on the top or cork line of the net and a bunt or centre buoy thereof), shall not be used for the purpose of taking fish in the waters of that portion of Port Phillip within an area bounded as follows:—Commencing at a point at the water's edge at the shore end of Mentone Pier; thence by an imaginary line bearing due west Seven hundred and fifty (750) fathoms; thence by an imaginary line running generally in a southerly direction parallel to the eastern shore of Port Phillip to a point distant Seven hundred and fifty (750) fathoms due west from the water's edge at the land end of Mornington Pier; thence by an imaginary line running due east to the water's edge at the shore end of the Mornington Pier; thence generally in a northerly direction by the water's edge of the eastern shore of Port Phillip to the commencing point.

L. W. GALVIN,

Chief Secretary.

A. DUNBAVIN BUTCHER,  
Director of Fisheries and Game.

Country Fire Authority Acts.

PERMISSION TO HOLD FIRE BRIGADE  
DEMONSTRATION.

IN pursuance with the provisions of section 79 (1) and (2) of the *Country Fire Authority Act 1944*, the Country Fire Authority has granted permission for the holding of a fire brigade demonstration as under:—

URBAN FIRE BRIGADES.

At Dandenong, on Saturday, 5th December, 1953.

G. G. SINCLAIR,  
Secretary.

THE GEELONG HARBOR TRUST COMMISSIONERS.  
REGULATIONS.

UNDER and by virtue of the powers conferred by the *Geelong Harbor Trust Act 1928* The Geelong Harbor Trust Commissioners subject to the consent of the Governor in Council hereby make the following Regulations, namely:—

1. The Regulations made by the Commissioners on the twenty-second day of March, 1909, and gazetted on the fifteenth day of June, 1909, with any amendments thereof or alterations thereto are herein-after referred to as the "Principal Regulations".

2. The Second Schedule to the Principal Regulations shall be amended by inserting after the word "Goods" in the second paragraph below the sub-heading "Special Provisions" the expression "(except Coal)" and at the end of the said paragraph the words "Coal so produced and shipped shall be liable to one-half only of such full Wharfage rates".

The common seal of The Geelong Harbor Trust Commissioners was hereunto affixed this 8th day of October, 1953, in the presence of—

(SEAL) J. SPENCER NALL  
HERBERT A. LUMB } Commissioners.  
E. J. FAIRNE }

R. R. PHILLIPS, Secretary.

Approved by the Governor in Council,  
10th November, 1953.

A. MAHLSTEDT,  
Clerk of the Executive Council.

*Stock Diseases Act 1928 (No. 3779).*

QUARANTINE DISTRICTS UNDER REGULATION 37.  
THE quarantine restrictions imposed on the following properties have been removed:—

*Name; Address.*

Black, E. E.; Showgrounds Reserve, Tallangatta Valley.  
Cottrell, C. J.; Bethanga.  
Culph, T. G.; Hansonville.  
Graham, E. G.; Hansonville.  
Hortin, G. C.; Hansonville.  
Newth, J. G.; Hansonville.  
Reid, F.; Tallangatta.

R. J. DE C. TALBOT,  
Chief Inspector of Stock.

*Stock Diseases Act 1928 (No. 3779).*

QUARANTINE DISTRICTS.

PURSUANT to clause 37 of the Regulations under the *Stock Diseases Act 1928*, the properties or roads described hereunder have been declared quarantine districts on account of the presence thereon of stock known to have been or suspected of having been in contact with stock affected with Contagious Pleuro-pneumonia:—

*Name; Address.*

Allen, J.; Titrie Creek, Yea.  
Ainslie, J. D.; "Hillcrest," Flowerdale.  
Barrow, J.; Mt. Vincent, Mirboo North.  
Baxter, A.; Picola.  
Cook, H. B.; "Gleneyre," Hallston.  
Corrigan, J. L.; "McKenzie's," Kyabram.  
Draper, H. W.; Gleneva.  
Fischer, K. J., and Sons; Lacey Roadside, Wangaratta.  
Geering, W. G.; Gooramadda.  
Grass, A. R.; Nathalia.  
Harris, Q.; Green-street, Wangaratta.  
Hayes Bros.; Healesville.  
Hayes, D. J.; Woodleigh.  
Hayward, S. G.; Wangaratta North.  
Johnson, L., and Sons; Cloverlea.  
Lack, R. T.; Biawatha Roadside, Wangaratta.  
Martin, L. H.; Barnawartha, North.  
Maughan, G. T.; "Willowbank," Lilydale.  
Muir, T. W.; Picola North.  
O'Rourke, J. J.; Kotupna.  
Shire of Rutherglen; roads contiguous to A. Terrill and Son.  
Sisely, H.; Wangaratta.  
Slee, W. R.; Shepparton.  
Thompson, H. J.; "Wannaminta," Loch.  
Trethowan, H. (Lawrence, H.); Wodonga.  
Walters, E.; Creek Junction, via Violet Town.

R. J. DE C. TALBOT,  
Chief Inspector of Stock.

*Stock Diseases Act 1928 (No. 3779).*

QUARANTINE DISTRICTS.

PURSUANT to clause 37 of the Regulations under the *Stock Diseases Act 1928*, the properties or roads described hereunder have been declared quarantine districts on account of stock affected with Contagious Pleuro-pneumonia having been found thereon:—

*Name; Address.*

Burgie, B.; Wandin North.  
Daunt, W.; McIntyre-road, Sunshine.  
McAllice, C.; Milawa.  
Murdoch, A.; Laceyby.  
Ryan, A. (Miss); Bonegilla and Kiewa Flats, Wodonga.

R. J. DE C. TALBOT,  
Chief Inspector of Stock.

DEPARTMENT OF MINES.

MINING LEASES GRANTED.

9159, Ballarat; Maurice O'Connell, Henry Lawrence Higgins and William Thomas Grant; 20a. 3r. 29p., Parish of Coornmill.  
11298, Bendigo; Charles Stewart Paterson; 35a. 2r. 5p., Parish of Moora.  
7300, Mineral; Keith McRae; 18a. 3r. 3p., Parish of Buchan.  
7370, Mineral; James Ryan, senr.; 39a. 3r. 37p., Parish of Jingallala.

TAILINGS LICENCES GRANTED.

2441, Tailings Licence; Victor Leggo Mining Company Pty. Ltd.; 7a. 3r. 25p., Parish of Sandhurst. (In lieu of Tailings Licence No. 2080, expired.)  
2445, Tailings Licence; the President, Councillors, and Rate-payers of the Shire of Waranga; Parish of Rushworth.  
2452, Tailings Licence; the President, Councillors, and Rate-payers of the Shire of Wangaratta; Parish of Chiltern West.

A. M. FRASER,  
Minister of Mines.

LEASE AND LICENCE DECLARED VOID.

5525, Gippsland; Cecil Ernest Kirwood; 4a. 1r. 32p., Parish of Walhalla.  
2359, Tailings Licence; Eric Lorn Chadwick; Parish of Amherst.

REX R. NEAL,  
Secretary for Mines.

Transport Regulation Acts.  
TRANSPORT REGULATION BOARD.  
NOTICES OF PUBLIC HEARINGS.

NOTICE is hereby given that the applications made by the persons named below for licences to operate commercial passenger vehicles on the route or routes, or in the manner set-out opposite their names, will be heard at a time and place to be communicated to the parties:—

*Name and Address; Nature of Application.*

DUSON, J. A., Bone Mills-road, Kangaroo Flat; 1 commercial passenger vehicle, with seating capacity for five persons, to operate as an urban taxi within the urban district of Bendigo.

COBURG-HEIDELBERG OMNIBUS SERVICE PTY. LTD., 326 Bell-street, Preston; application for variation of Route 6A (Glenroy-Coburg-Heidelberg) to include the ability to operate from Pascoe Vale Railway Station, via Pascoe Vale-road to North Essendon Railway Gates Saturday nights for two trips only. Departing Pascoe Vale Railway Station 7.15 p.m. and approximately 11 p.m.

CARROLL, S. J., 107 Heidelberg-road, Clifton Hill; application for renewal of metropolitan taxi cab licence No. M.T.883 expiring 30th January, 1954.

BRAIN, Z. J., 61 Bennett-parade, East Kew; application for renewal of metropolitan taxi cab licence No. M.T.506 expiring 30th January, 1954.

APPLICATION for renewal of metropolitan private hire licences authorizing the carriage of passengers at otherwise than at separate and distinct fares for each passenger throughout Victoria, subject to the vehicle being previously bespoken or ordered from the place of business:—

*Name and Address; Licence No.; To Operate From.*

FLENTJAR, F. H., 97 Spring-street, Regent; M.H.933; 97 Spring-street, Regent.

BRADLEY, F. C., 307 Buckley-street, Essendon; M.H.910; 307 Buckley-street, Essendon.

FRANCIS, N. A., 771 Glenhuntingly-road, Glenhuntingly; M.H.866; 3 Horsley-street, Bentleigh.

GANGE, A. J., 214 Brunswick-street, Fitzroy; M.H.102, M.H.84; Astoria Private Hire Depots approved by the Board.

WILLIAMSON, C. G., 48 Regent-street, Elsternwick; M.H.835; 48 Regent-street, Elsternwick.

SULLIVAN, J. T., Eastern Market Buildings, Exhibition-street, Melbourne; M.H.350; approved Embassy Private Hire Depots.

HARRIS, E. J., 3 Meek-street, Brighton; M.H.857; 3 Meek-street, Brighton.

SAULTRY, A., 10 Selworthy-avenue, South Oakleigh; M.H.878; Haughton-road, Oakleigh.

KING, R. W., 151 Harold-street, Thornbury; application for three commercial passenger vehicles, each with seating capacity for seventeen persons, to operate under the same terms and conditions as licence Nos. M.O.204, 205, 328, Route 17 (Abbotsford-Clifton Hill-North Melbourne), as published in *Government Gazette* No. 840, dated 29th October, 1952, and any subsequent authorized amendment (subject to the cancellation of licence Nos. M.O.204, 205, 328, at present in the name of J. G. Merlo).

THOMSON, J. K., 260 Racecourse-road, Newmarket; M.H.828; 61 Spring-street, Preston.

MORTON, R. A., 123 Glenhuntingly-road, Elsternwick; M.H.819; 123 Glenhuntingly-road, Elsternwick, and 9 Yanakie-crescent, Caulfield.

BROWN, D. McM., 321 Canterbury-road, Canterbury; M.H.849; approved Embassy Private Hire Depots.

BELL, K. C., 9 Sutton-parade, Box Hill; M.H.917; 27 Market-street, Box Hill.

COLSON, B. A., 195 Murray-road, Preston; M.H.469; 195 Murray-road, Preston.

NOTE.—The above metropolitan private hire car licences expire in February, 1954.

APPLICATION for renewal of metropolitan taxi cab licences expiring in February, 1954, authorizing the carriage of passengers at otherwise than at separate and distinct fares for each passenger to places situate within a radius of 50 miles of the General Post Office, Melbourne,

on journeys commencing within the metropolitan area either from approved stands or when ordered from the place of business of the operator:—

*Name and Address; Licence No.*

BLIZZARD, G. T., 4 Mount View-street, Burwood; M.T.863.  
SPARK, E. A., 217 Nepean Highway, Gardenvale; M.T.599.  
ROWE, W. R., 4 Craven-street, Prahran; M.T.901.  
MOYLE, S. H., 4 Clowes-street, South Yarra; M.T.648.  
ROWE, J. F., 500 George-street, Fitzroy; M.T.902.  
CLARK, H. T., 7 Garrel-street, Caulfield; M.T.565.  
BUCHNER, J., 20 Aintree-street, East Brunswick; M.T.569.  
WILLIAMSON, V. M., 8 Wilson-grove, Camberwell; M.T.503.  
MAY, H. A., 22 Bayside-crescent, Hampton; M.T.763.  
TADICH, A. R., 116 Clarendon-street, Thornbury; M.T.820.  
GREEN, B. E., 278-280 Bay-street and 924 Hamilton-road, North Brighton; application for renewal of metropolitan private hire licence No. 868 (expiring 27th February, 1954) to operate from 924 Hampton-street and 278-280 Bay-street, North Brighton.

NOTICE is hereby given that the applications made by the persons named below for licences to operate commercial passenger vehicles on the route or routes, or in the manner set out opposite their names, will be heard at a time and place to be communicated to the parties:—

*Name and Address; Nature of Application.*

MILLS, J., 51 Scenic-road, Warragul; 2 commercial passenger vehicles, each with seating capacity for five persons, and one commercial passenger vehicle, with seating capacity for five persons, to be purchased, to operate as follows:—(a) At separate and distinct fares within a radius of 5 miles of Warragul Post Office, (b) under private hire conditions within a radius of 60 miles of Warragul Post Office (subject to the cancellation of licence Nos. C.T.678, C.T.679, and C.T. licence to be issued, at present in the name of Mills and Addison, Warragul).

MYORS, E. W. J., 822 Mate-street, Albury, New South Wales; 1 commercial passenger vehicle, with seating capacity for five persons, to operate for the carriage of passengers otherwise than at separate and distinct fares from and to points within the State of New South Wales, to and from places in Victoria, within a radius of 50 miles from the Victorian-New South Wales border nearest to Albury, New South Wales, provided that no journey shall be wholly within the State of Victoria (subject to the cancellation of licence No. C.H.394, at present in the name of the applicant).

ADAMS, R. W., corner York and Swansea roads, Lilydale; 1 commercial passenger vehicle, with large seating capacity, to be purchased, to operate as a stage omnibus as follows:—(a) Between Burleigh and the Lilydale Railway Station, via Monbulk-road, Silvan, and Mt. Evelyn, (b) between Silvan and the Lilydale Railway Station, via Monbulk-road and Mt. Evelyn, (c) between Mt. Evelyn and the Lilydale Railway Station, via Hereford-road, (d) between Silvan and the Lilydale Railway Station, via Parker-road, Wandin East, Burleigh, Silvan, and Mt. Evelyn, (e) between Lilydale and Wandin East, via Wandin, Wandin Yallock, Wandin North Railway Station, Clegg-road, and Mt. Evelyn, (f) between Silvan and the Belgrave Picture Theatre, (g) as a country special service omnibus, subject to all regulations appertaining to such operations and subject that journeys undertaken commence within a radius of 10 miles of Silvan Post Office (subject to the cancellation of licence Nos. C.O.60, 62, 63, 728 and 930, at present in the name of T. F. Burchall, Silvan).

Application for variation of all "A" licences to include the ability to operate under the same terms and conditions as licence Nos. C.O.60, 62, 63, 728, and 930, at present in the name of T. F. Burchall, Silvan, but in course of transfer to the applicant.

GLOVER, H. C., 35 Desailly-street, Sale; 1 commercial passenger vehicle, with seating capacity for five persons, to operate as follows:—(a) At separate and distinct fares within a radius of 5 miles of Sale Post Office, (b) under private hire conditions within a radius of 50 miles of Sale Post Office (subject to the cancellation of licence No. P.H.523, at present in the name of the applicant).

SIMMONS, T. McC., View-road, Springvale; 1 commercial passenger vehicle, with seating capacity for five persons, to operate as follows:—(a) At separate and distinct fares within a radius of 5 miles of Springvale Post Office, (b) under private hire conditions within a radius of 50 miles of Springvale Post Office (subject to the cancellation of licence No. T.C.H.460, at present in the name of the applicant).

- MARTIN, W. J., 108 Nepean Highway, Seaford; 1 commercial passenger vehicle, with seating capacity for five persons, to operate as follows:—(a) At separate and distinct fares within a radius of 5 miles of Seaford Railway Station, (b) under private hire conditions within a radius of 50 miles of Seaford Railway Station (subject to the cancellation of licence No. C.T.171, at present in the name of L. J. Martin, Seaford).
- FERGUSON, S. V., 151 Raymond-street, Sale; application for renewal of licence Nos. A.1641 and A.1642 (expired 9th November, 1952), authorizing operations as follows:—
- (1) School service omnibuses on routes under contract to the Education Department.
  - (2) (a) Stage omnibus between Newry and Sale, via Tinamba, Maffra, thence via either Stratford and Bundalaguah on existing authorized time-table, (b) between Sale and/or Maffra to Lakes Entrance on Sundays only between 1st day of September and the 13th day of April, inclusive, of any one year, and subject to special limitations to area to be served.
  - (3) The following operation at separate and distinct fares on occasions only when special functions are being held at the particular named points—
    - (a) Maffra to Traralgon Speed Coursing Ground,
    - (b) Briagolong to Sale Speed Coursing Ground,
    - (c) Sale to Sale Speed Coursing Ground,
    - (d) Sale to Sale Racecourse,
    - (e) Sale to Sale Showgrounds,
    - (f) Sale to Stratford Racecourse.
  - (4) As a stage omnibus between Sale and East Sale Aerodrome as and when required.
  - (5) As country special service omnibuses from Maffra, Sale, Rosedale, and Stratford, with ability for parties to be taken up within a radius of 10 miles of the said named places.
  - (6) Under special traffic conditions from Maffra, Sale, Rosedale, and Stratford, with ability for parties to be taken up within a radius of 10 miles of the said named places.
- HURST, R. R., Queen's-street, Korumburra; application for renewal of licence No. A.850 (expired 21st June, 1953) authorizing operations as follows:—(a) School service under contract to the Education Department between Korumburra, Bena, Lock, Nyora, Poowong, Ranceby, and Bellview, (b) as a country special service omnibus within a radius of 50 miles of the Post Office at Korumburra, with the proviso that passengers must be picked up within a radius of 10 miles of the said Post Office.
- WILSON, W. A., Wahgunyah; 1 commercial passenger vehicle, with seating capacity for five persons, to be purchased, to operate as follows:—(a) At separate and distinct fares within a radius of 5 miles of Wahgunyah Post Office, (b) under private hire conditions within a radius of 50 miles of Wahgunyah Post Office (subject to the cancellation of licence No. C.T.383, at present in the name of M. H. Elliott, Wahgunyah).
- WILSON, W. A., Wahgunyah; 1 commercial passenger vehicle, with seating capacity for five persons, to be purchased, to operate for the carriage of passengers at separate and distinct fares for each passenger as follows:—(a) From Wahgunyah, Victoria, to the Victorian/New South Wales border *en route* to Corowa, New South Wales, (b) from the Victorian/New South Wales border *en route* from Corowa, New South Wales to Wahgunyah, Victoria, (c) under private hire conditions throughout Victoria from Wahgunyah (subject to the cancellation of licence No. C.O.290, at present in the name of M. H. Elliott, Wahgunyah).
- FAULKS, C. C., Smith-street, Merbein; 1 commercial passenger vehicle, with seating capacity for five persons, to operate as follows:—(a) At separate and distinct fares within a radius of 5 miles of Mildura Post Office, (b) under private hire conditions within a radius of 100 miles of Mildura Post Office (subject to the cancellation of licence No. C.T.554, at present in the name of C. T. Ryan, Mildura).
- SOUTHERN COACHES LINES PTY. LTD., 54-56 Nicholson-street, Healesville; application for renewal of licence No. C.O.148 (expiring 16th January, 1954) authorizing operations as follows:—As a stage omnibus on the routes—(a) between Healesville and the Lillydale Higher Elementary School, via Steels Creek, under contract to the Education Department, (b) the holder of this licence is also the holder of certain other licence Nos. A.33, 36, 39, 40, 3011, 3012, 3014, 3015, 3016, 3017, 3018, 3020, and 3021, which authorize the vehicles thereby licensed to be operated in the manner and subject to the conditions set out in a document entitled additional conditions of licence No. A.33, the vehicle hereby licensed may be operated as and when required as an additional vehicle to the vehicles

licensed by the other said licences numbered as aforesaid, and when so operated shall adhere and be subject to all of the terms and conditions to which the said licences are subject.

- SOUTHERN COACHES LINES PTY. LTD., 54-56 Nicholson-street, Healesville; application for renewal of licence No. C.O.149, 152, and 155 (expiring 16th January, 1954) authorizing operations as follows:—To operate under the same terms and conditions as contained in the applicants' additional conditions document No. A.33.
- ZEUSCHNER, G. L., 29 Hassett-street, Leongatha; application for variation of licence No. C.O.903 to include the ability to operate on the evening service between Dandenong and Dumbalk into the Township of Leongatha.
- BENDERS BUSWAYS, 215 Aberdeen-street, Newtown, Geelong; application for variation of all U.O. licences to delete that portion of the route between Seabreeze-parade and Seaview-avenue-Walch's-road (or Sparks-road extension), and instead to continue down Seabreeze-parade from the corner of Seabeach and Seabreeze parades direct, via Seabeach-parade to St. George's-road on all trips.
- GOLDING, N. E., McMahan's Creek, via Warburton; application for renewal of licence No. A.920 (expired 31st May, 1953) authorizing operations as follows:—(a) As a stage omnibus on the route between Warburton and McVeigh's Creek, via East Warburton and McMahan's Creek and Upper Yarra Dam, in accordance with the authorized time-table, (b) mails and parcels may be carried providing that the weight of such parcels does not exceed 1 cwt., (c) as a country special service omnibus with a 10-mile radius pick-up of the Post Office at McMahan's Creek.

NOTICE is hereby given that the applications made by the persons named below for licences to operate commercial goods vehicles on the route or routes, or in the manner set out opposite their names, will be heard at a time and place to be communicated to the parties concerned:—

*Name and Address; Nature of Application.*

- ABICAIR, N., 38 Holden-street, North Fitzroy; 1 commercial goods vehicle (12 cwt.) to operate throughout the State of Victoria in the course of business as "hawker"—drapery.
- BEAUREPAIRE TYRE SERVICE PTY. LTD., 83-95 Franklin-street, Melbourne; 1 commercial goods vehicle (10 cwt.) to operate within an area bounded by Geelong, Meredith, Cressy, Camperdown, Port Campbell, Apollo Bay, and Lorne—tires and tubes for sale and delivery, used tires for repair and retreading, batteries, oil, and car accessories in the course of business as "tire retreaders and distributors."
- BIRTHISEL, H. J., Tennyson-street, Orbost; 1 commercial goods vehicle (60 cwt.) to operate within the Shires of Tambo, Orbost, Omeo, and Bairnsdale for the carriage of bridge building equipment and material.
- EVANS, F. H., 112 Bell-street, West Heidelberg; application to vary the terms of existing licence No. T.T.D.1406 by the addition of ability to carry logs from forest landings in the Kinglake and Mt. Disappointment areas to sawmills in the metropolitan area.
- GARDNER, D. McG., Milawa; 1 commercial goods vehicle (200 cwt.) to operate—(a) from forest landings in the Carboor, Emu Valley, and Black Forest (Edi Valley) to the Myrree sawmills at Milawa—logs, (b) from the Myrree sawmills at Milawa to building sites within a radius of 50 miles of Milawa—sawn timber in house lots only.
- HOCKING, A. S. & J. W. (trading as Hockings, Pastrycooks and Caterers), 186 Barker-street, Castlemaine; 1 commercial goods vehicle (15 cwt.) to operate throughout the State of Victoria for the carriage only of catering equipment and victuals in the course of business as "licensed caterers."
- KING, F., care of Post Office, Noojee; 1 commercial goods vehicle (190 cwt.) to operate from forest landings at Bell Creek in the Whitelaw Basin area to the Kauri Timber Co's sawmill at Noojee—logs.
- MORSE, F., Pty. Ltd., Lava-street, Warrnambool; 1 commercial goods vehicle (100 cwt.) to operate within a radius of 75 miles of Warrnambool for the purpose of repairing or towing disabled or wrecked vehicles to or from the applicant's premises at Warrnambool—tools, spare parts, and material incidental to trade.
- MCCABE, J., Belmore-street, Yarrowonga; 1 commercial goods vehicle (10 cwt.) to operate throughout the State of Victoria in the course of business as "construction engineer"—grain storage silos, agricultural tank stands, tools, equipment, and material incidental to erection.

MCKENZIE CREEK CARRYING CO., P.O. Box 42, Horsham; 1 commercial goods vehicle (160 cwt.) to operate—(a) within a radius of 20 miles of McKenzie Creek—general goods, (b) within a radius of 80 miles of McKenzie Creek—road contracting plant and material under contract to the Country Roads Board, (c) within a radius of 20 miles from the site of any construction or maintenance work, pursuant to paragraph (b) or from the railway station nearest thereto—any material required for such work.

WADDELL, R. & D. K. MOAT (trading as Peninsula Paving Contracting Co.), Maorie-street, Rye; 1 commercial goods vehicle (100 cwt.) to operate within a radius of 50 miles of Rye in the course of business as "paving contractors"—tools of trade, equipment, cement, sand, and material for use on own contracts.

RODDA, S. N., PTY. LTD., 65 Beach-street, Port Melbourne; application to vary the terms of existing licence No. D.5703 by the addition of ability to carry diatomaceous earth from Moranding, via Kilmore, to Port Melbourne.

ROWE, P. M., & J. E. WILLIAMS (trading as Rowe and Williams), 501 Pleasant-street, Ballarat; 1 commercial goods vehicle (100 cwt.) to operate—(a) throughout the State of Victoria in the course of business as "house and machinery removers and contractors"—houses, schools and out-buildings, tools, house-moving equipment, and building material incidental to trade, (b) throughout the State of Victoria from the nearest or most convenient railway siding to the place of erection—boilers for installation, tools, equipment, and material incidental to trade.

(This is an application to replace licence No. D.4554 issued to J. H. P. Barlow, which is being cancelled.) STANSFIELD & SMITH PTY. LTD., 106 Clarendon-street, South Melbourne; 1 commercial goods vehicle (8 cwt.) to operate throughout the State of Victoria in the course of business as "glaziers"—glass and equipment incidental to own glazing contracts.

STOLL, H. & F. (trading as Stoll Bros.), Rokeby, via Warragul; 1 commercial goods vehicle (180 cwt.) to operate from the applicants' sawmill at Rokeby to the railway station at Rokeby and to any customer if delivered within a radius of 20 miles of the Rokeby Railway Station—sawn timber.

TRANter, P. A. J., 204 Victoria-street, West Brunswick; 1 commercial goods vehicle (100 cwt.) to operate throughout the State of Victoria for the carriage of road contracting plant and material under contract to the Country Roads Board.

WETTERN, G. A., Railway-parade, Henty (N.S.W.); 1 commercial goods vehicle (140 cwt.) and trailer (140 cwt.) to operate—(a) within a radius of 20 miles of the New South Wales-Victorian border where the road from Jingellic (N.S.W.) crosses the Murray River, at Walwa—general goods, (b) from the Myrree sawmills at Nariel in the Victorian-New South Wales border at Jingellic, en route to Hardy's Joinery, Wagga Wagga (N.S.W.), with the ability to detour via the Murray Valley Highway to Wodonga and Albury when road conditions preclude operations via Jingellic—sawn timber.

NOTICE is hereby given that the applications made by the persons named below for renewal of licences to operate commercial goods vehicles on the route or routes, or in the manner set out opposite their names, will be heard at a time and place to be communicated to the parties concerned:—

Name and Address; Present Franchise; Licence No.;  
Date of Expiry.

NICKELSON, W. J., Fowler-street, Moe; throughout the State of Victoria in the course of business as "hawker" soft goods. Special condition.—It is also a condition of this licence that any of the goods carried for resale shall not be supplied to retail stores; D.5905; 30th January, 1954.

ROCHE BROS. PTY. LTD., 22 Dynon-road, South Kensington; (a) throughout the State of Victoria in the course of business as "earth moving contractors"—tools of trade, plant, and equipment to be used in connexion with business, (b) earth and other excavated materials from the site of excavation to the place of disposal; D.6010; 20th February, 1954.

Notice of any objection should be forwarded to reach the Secretary of the Board not later than Wednesday, 2nd December, 1953.

E. V. FIELD,  
Secretary.

Exhibition Buildings, Rathdown-street, Carlton, N.3, 16th November, 1953.

CONTRACTS ACCEPTED.—(Series 1953-54.)

VICTORIAN RAILWAYS.

67. Gravel ballast, at 6s. per cubic yard (Contract 60007).—J. P. Fahey. 68. Gravel ballast, at 11s. 6d. per cubic yard (Contract 60051).—Bastow and Friswell. 69. Transferring goods, Colac, at rates (Contract 60052).—C. J. Welsh.

By order of the Victorian Railways Commissioners,  
N. QUAIL, Secretary. 13.11.53.

PUBLIC WORKS.

1539. Alvie, State School No. 3038, (2) provision of additional bedroom, £498 15s.—N. A. Wooding.

1540. Alexandra, Police Station, (3) renovations to interior, £375 10s.—J. Janssen.

1541. Ararat, Mental Hospital, (1) installation of pipe work for Bain Marie, £209 16s.—R. J. Ford.

1542. Beveridge, State School No. 1476, (7) new flooring, repairs, and external painting, £407 15s. 6d.—W. R. Dalton and A. W. Hagen.

1543. Beechworth, Mental Hospital, (3) provision of draught reducing bulkheads, £303 6s. 9d.—M. T. Canty and V. C. Smart.

1544. Beechworth, Mental Hospital, (3) conversion of Fletcher residence to Medical Officers' Flats, £3,220.—V. R. Gray.

1545. Coburg North, State School No. 4543, (6) additions to central heating system, £575.—J. Van Loenen.

1546. Canterbury, State School No. 3572, (8) new lavatories and drinking facilities, £740.—J. P. and F. Kelly.

1547. Clifton Hill, State School No. 3146, (6) external and internal repairs and painting, £2,100.—K. O'Shannassy.

1548. Coburg, Technical School, (13) electrical installation in Section 1.—£3,248.—J. Speedy.

1549. Coburg, Technical School, (13) supply, delivery, and installation of heating and ventilation services, £6,100.—Airvent.

1550. Dookie, Agriculture College, Butchery Demonstration Building (1) electrical installation, £260 5s. 8d.—W. G. Sanderson Pty. Ltd.

1551. Dandenong, Technical School, (7) supply, delivery, and installation of heating and ventilation services, £6,100.—Airvent.

1552. Eltham, Higher Elementary School, (7) electrical installation, £681 6s.—R. V. Ivey.

1553. Elsternwick, State School No. 2870, (8) external renovations and painting, £965 18s.—Austin Decorating Co.

1554. Glenlyon, State School No. 266, (4) Teacher's residence, repairs, renovations, and extensions, £820 10s.—J. Acott and H. Kay.

1555. Geelong West, Technical School, (7) electrical installation in Section 1, £3,030.—J. B. Electrics.

1556. Geelong, State Offices, (4) external painting and repairs, £498.—T. H. Pennant.

1557. Gravel Hill, State School No. 1566, (4) electrical installation, £354 18s.—R. L. Campbell.

1558. Herne Hill, State School No. 4681, (4) electrical installation in "Bristol" prefabricated classrooms, £295 18s.—McKay and Gray.

1559. Heatherton, Sanatorium, (11) erection of four timber staff residences and one brick veneer, Secretary's residence, £16,680.—T. H. Waller and Sons.

1560. Jeparit, State School No. 2988, (2) repairs and painting to Teacher's residence, £696 12s.—G. Lange and Sons.

1561. Jordanville, Technical School, (10) electrical installation in Section 1, £2,940 4s.—Oak Electrical Services.

1562. Kew, Mental Hospital, (2) alteration and extension to Wards F.6 and F.7.—£10,581.—Egeberg Building and Plumbing Service.

1563. Kew, Mental Hospital, Ward F.1, Children's Cottages, (2) stainless steel benching, cupboards, and equipment, £931 10s.—L. J. Morgan Pty. Ltd.

1564. Lake Tyers, Aboriginal Station, (4) roof repairs, renewal of spouting and downpipes to various buildings, £1,198 18s. 10d.—F. W. West.

1565. Kangaroo Flat, State School No. 981, (1) erection of two shelter sheds, "Bristol" prefabricated school, £1,347 18s.—R. House.

S. MERRIFIELD, Commissioner of Public Works. 9.11.53.

1566. Mont Park, Mental Hospital, (3) alterations and renovations to kitchens in Wards F.1 and F.5.—£968.—C. E. Nicholls.

1567. Mont Park, Mental Hospital, (3) painting and repairs to Medical Officer's flat, £365 10s.—F. J. Free.

1568. Melbourne, Taxation Offices, (1) maintenance of lifts for twelve months ending 30th June, 1954.—£394 8s.—Johns and Waygood Ltd.



1569. Melbourne, Police Headquarters, (4) constructing new dark room and alter Scientific Section, £1,450.—C. E. Nicholls.
1570. Melbourne, Old Treasury, (3) conversion of a basement into a laboratory, £294 4s.—G. H. Curtis and Sons.
1571. North Melbourne, Police Station, (5) repairs, renovations, and painting, £928.—L. W. Friezer.
1572. Preston West, State School No. 3885, (6) additional out-office accommodation, £3,270.—Egeberg Building and Plumbing Service.
1573. Royal Park, Mental Hospital, Secretary's residence, (1) repairs and painting, £381 10s.—E. W. Stirling.
1574. South Yarra, Botanic Gardens, (4) alterations, additions, renovations, and painting, Bell Tower, £2,730.—C. E. Nicholls.
1575. South Melbourne, Dental Centre, (1) painting, renovations, and provision of fuel shed, £534.—L. W. Friezer.
1576. Shepparton, Technical School, (3) repairs and renewals to floors, £677 10s.—R. S. Burgess.
1577. St. Kilda, State School No. 1479, (5) repairs to roofs, £368.—Bull and Murphy.
1578. Sunbury, Mental Hospital, (1) replacement of fencing, Hill Wards F.4, 5, and 6.—£391.—P. McErvale.
1579. Sunbury, Mental Hospital, (7) renovations, including underpinning to Psychiatrist Superintendent's residence, £695.—L. W. Friezer.
1580. Sunbury, Mental Hospital, (3) provision of roof and skylight over back verandah at Head Attendant's Quarters, £105.—P. McErvale.
1581. Sunbury, Mental Hospital, (7) renewal of eaves, gutters, and downpipes, roof repairs, £3,550.—Laidler and Webb.
1582. Traralgon, Higher Elementary School No. 3584, (2) installation of five skylights in classrooms 5, 6, 7, 10, and 11, £256.—Fish and Lindsay.
1583. South Warrnambool, State School No. 1902, (2) repairs and renovations to school and Teacher's residence, £752 10s.—Hammond and Sons.
1584. Woraigworm, State School No. 2619, (1) repairs and renovations to school and out-buildings, £317 12s.—George Lange and Sons.
1585. Yarrawonga, High School, (6) electrical installation in Section 1, £1,947.—V. W. Jones.
1586. Yarra Glen, State School No. 956, (9) additional classroom, £2,297.—Wood Bros. Construction.
1587. Trentham, Police Station, (4) alterations, repairs, and renovations, £975 10s.—H. Kay.
- S. MERRIFIELD, Commissioner of Public Works.  
10.11.53.
1588. Hamilton, High School, (3) supply of furniture, £125.—Johnstone and Murison Pty. Ltd.
1589. Hamilton, High School, (3) supply of furniture, £123 10s.—W. R. Brooks Pty. Ltd.
1590. Hamilton, High School, (3) supply of furniture, £595 1s.—Romney Woodcraft Pty. Ltd.
1591. Hamilton, High School, (2) supply of furniture, £262 1s. 3d.—Cherry and Sons Pty. Ltd.
1592. Hamilton, High School, (1) supply of steel furniture, £128 13s. 3d.—E. T. Brown Ltd.
1593. Tongala, Consolidated School, (4) supply and erection of venetian blinds, £237 16s.—Delaney's.
1594. Mont Park, Mental Hospital, (4) supply of furniture, £137 0s. 6d.—Kennett Bros. and Rayner Pty. Ltd.
1595. Kew, Mental Hospital, (3) supply of rubber mattresses, £467 14s. 3d.—Binlatex (Aust.) Pty. Ltd.
1596. Melbourne, "Aloha" Students' Hostel, St. Kilda-road, (5) supply of bookshelves, £218 8s.—Dandy Woodware Pty. Ltd.
1597. Moorabbin, Technical School, (3) supply of furniture, £1,209 17s. 10d.—Dandy Woodware Pty. Ltd.
1598. Melbourne, Government House, (4) supply of crockery, £2,005 6s. 9d.—Parbury, Henty and Co. Pty. Ltd.
1599. Melbourne, Government House, (4) supply of crockery, £132 1s. 9d.—Café and Hotel Supplies (Vic.) Pty. Ltd.
1600. Melbourne, Government House, (4) supply of cutlery, £1,237 10s.—Mytton's Ltd.
1601. Horsham, High School, (6) supply of seating forms, £433 10s.—John Stone.
1602. Port Melbourne, Public Works Department Store-yard, (3) supply of 1,820 modelling boards for Education Department, schools, £1,365.—Cherry and Sons Pty. Ltd.
1603. Port Melbourne, Public Works Department Store-yard, (5) supply of 130 modelling stands for Education Department, schools, £633 15s.—F. Fallshaw and Sons Pty. Ltd.
1604. Port Melbourne, Public Works Department Store-yard, (3) supply of 22 tool cupboards for Education Department, schools, £902.—Lloyd Industries.
1605. Port Melbourne, Public Works Department Store-yard, (5) supply of 22 needlework cupboards for Education Department, schools, £671.—A. Hunt, Son, and Oliver Pty. Ltd.
1606. Port Melbourne, Public Works Department Store-yard, (4) supply of 110 science benches for Education Department, schools, £1,361 5s.—A. Hunt, Son, and Oliver Pty. Ltd.
1607. Kew, Mental Hospital, (3) supply of lounge suites and bridge chairs, £126 13s.—J. Quinsee.
1608. Kew, Mental Hospital, (3) supply of curtains, £134 8s. 11d.—Foy and Gibson (Stores) Pty. Ltd.
1609. Carlton, Teachers' College, (4) supply of beds, £102.—Johnston's Furniture Productions Pty. Ltd.
1610. Carlton, Teachers' College, (3) supply of mattresses, £234.—Classic Bedding Co.
1611. Bairnsdale, Teachers' residences, (1) supply and fixing fibrous plaster, £241 10s.—Yuleika Fibro Plaster Pty. Ltd.
1612. Genoa, State School No. 3112, (2) erection of fencing, &c., £258 10s.—John W. Bruce.
1613. Shepparton, Police Station, (1) electrical installation, £139 19s.—W. G. Sanderson Pty. Ltd.
1614. Melbourne, Public Offices, 179 Queen-street, (1) maintenance of lifts (1st July, 1953, to 30th June, 1954), £175 12s.—Johns and Waygood Ltd.
1615. Sunshine, Technical School, (1) installation of exhaust fans (four) in (two) visual education rooms, £160.—S. N. Lythgo.
1616. Geelong, Gordon Institute of Technology, (2) provision of incinerator, £104.—W. Russell.
1617. Golden Point, State School No. 1493, (1) new asphalt paving and repairs, £285.—Edward Charles Hunt.
1618. Waubra, State School No. 859, (1) asphalt paving, £172.—E. C. Hunt.
1619. Warracknabeal, High School, (1) electrical installation, &c., £121 15s. 4d.—J. and H. Casey.
1620. Melbourne, Department of Lands and Survey, (2) installation of stainless steel sink in darkroom No. 2 (Photographic Laboratory), £134.—Britex Metal Products Co. Pty. Ltd.
1621. Sunbury, Mental Hospital, (4) internal painting of the dayroom F.2, £152.—F. Thomas.
1622. Gunbower, State School No. 2231, (1) repairs subsequent to demolition of chimney, £127.—R. House.
1623. Inverloch, State School No. 2776, (1) supply of screenings and grit, £225 18s. 6d.—Bayview Quarries Pty. Ltd.
1624. Camp Pell, Emergency Housing, (1) supply of cement sheets and flue pipes, £132 10s.—James Hardie and Co. Pty. Ltd.
1625. Altona, Explosives Reserve, (1) supply of dog spikes, £113 2s.—McPherson's Ltd.
1626. Castlemaine, High School, (5) supply of "Cold-stream" refrigerator, £110 6s.—Eckersley and Sons Pty. Ltd.
1627. Manangatang, Consolidated School, (1) supply of one only refrigerator, £171 5s.—Kelvinator Australia Ltd.
1628. Williamstown, S.S. Rip, (1) supply of marine fuel oil, £1,217 2s. 8d.—The Commonwealth Oil Refineries Ltd.
1629. Mitta Mitta, Tourist Resort, (1) supply of concrete building slabs and posts, £156 9s.—Monier Pipe Co. Pty. Ltd.
1630. Kiewa Valley, Consolidated School, (1) supply of refrigerator and urn, £443 10s.—M. F. Ahearn and Co. Pty. Ltd.
1631. Queenscliff, Harbor Works (No. 6 Woodriff Light), (1) supply of bluegum, £109 7s. 5d.—Gibbs, Bright and Coy.
1632. Various, Harbor Works, Flinders Jetty, Hastings Jetty, and Rye Jetty, (1) supply of timber, £241 7s. 4d.—Albert R. Weisselberg Timber Trading Coy.
1633. Drouin, State School No. 1924, (1) supply of screenings, toppings, and sand, £118 10s.—R. T. Sims.
1634. East Loddon, Consolidated School, (3) supply of cafeteria equipment, £134 8s. 7d.—Noyes Bros. Pty. Ltd.
1635. Hampton, Breakwater, (1) supply and delivery of stone, £1,055 13s. 6d.—J. Starbuck and Sons.
1636. South Melbourne, Public Works Department Store-yard, (1) supply of earthenware pipes, £600.—Melbourne Pottery Co. Pty. Ltd.
1637. Kew, Mental Hospital, (1) supply of one platform scale and one butcher's hanging scale, £357 5s.—Brice Scale and Slicer Co.
1638. Kew, Mental Hospital, (1) supply of two commercial type floor polishers, single brush, £127 8s.—A. H. Gibson (Elect.) Co. Pty. Ltd.
1639. Apollo Bay, Harbor Works, (1) supply of quarigal, monograin, &c., £592 3s. 9d.—McMicking and Co.
1640. Frankston, Foreshore, (1) supply of bluestone and stone spalls, &c., £274 11s. 10d.—J. Starbuck and Sons.
1641. Doon, "Longerenong" Agricultural College, (1) supply of fibrolite pipes, £497 11s. 10d.—James Hardie and Co. Pty. Ltd.

1642. South Melbourne, Public Works Department Store-yard, (1) supply of pipes, £1,625.—Melbourne Pottery Co. Pty. Ltd.

1643. Port Melbourne, Public Works Depot, (1) supply of four hand rollers, £230.—F. W. Grocke Pty. Ltd.

1644. Tottenham, State School No. 4707, (1) supply of Rocla channelling, £110 5s.—Rocla Pipes Ltd.

1645. Brooklyn, State School No. 4710, (1) supply of screenings, £104 13s.—Albion Quarrying Co. Pty. Ltd.

1646. Hamilton, State School No. 295, (1) supply of top-pings and screenings, £176.—R. J. Menzel and Son.

1647. Frankston, Foreshore, (1) supply of bluestone spalls, £102 19s. 9d.—J. Starbuck and Sons.

1648. Queenscliff, Harbor Works, (1) supply of hardwood, £130 8s. 4d.—N. F. Gordon Pty. Ltd.

1649. Scoresby, Research Station, (1) supply of "Turner" diesel engine, £534 10s.—K.L. Distributors Pty. Ltd.

1650. Geelong, Emergency Housing, (1) supply of coke, £191 1s.—Blakeston and Co. Pty. Ltd.

1651. Melbourne, Land Tax and Probate Duties, (1) supply of linoleum, £175 17s. 1d.—Anderson's Pty. Ltd.

S. MERRIFIELD, Commissioner of Public Works.  
11.11.53.

#### 4 GEORGE VI. No. 4755, SECTION 6.

I HEREBY give notice that on the 30th October, 1953, I filed an election to administer the following deceased person's estate, in accordance with section 6 of the *Public Trustee Act 1940*:—

HAYES, WILLIAM GORDON, late of 28 Wellington-street, St. Kilda, council employee, died 4th July, 1953, intestate.

I HEREBY give notice that on the 5th November, 1953, I filed elections to administer the following deceased persons' estates, in accordance with section 6 of the *Public Trustee Act 1940*:—

CLARKE, CLORINDA LOUISA, late of 15 Gordon-crescent, Black Rock, married woman, died 14th July, 1953, intestate.

DRYSDALE, JAMES, late of Cheltenham, pensioner, died 22nd June, 1953, intestate.

DUGGAN, EILEEN ASHLEY, late of 5 Second-avenue, West Brunswick, widow, died 29th July, 1951, intestate.

\*HEAGNEY, STELLA FRANCES, late of 11 Ruckbrook-road, East St. Kilda, married woman, died 15th August, 1953.

\* According to the provisions of the will.

I HEREBY give notice that on the 6th November, 1953, I filed elections to administer the following deceased persons' estates, in accordance with section 6 of the *Public Trustee Act 1940*:—

\*DAVIES, CHARLES EDGAR, late of 118 Park-street, Abbotsford, railway employee, died 20th September, 1953.

FINDLAY, WILLIAM, formerly of 8 Windsor-avenue, Moe West, but late of 57 Acland-street, East St. Kilda, motor mechanic, died 30th March, 1953, intestate.

HAGGAR, ALLAN CHARLES, late of Udera, pensioner, died 2nd September, 1953, intestate.

HALL, STANLEY ARTHUR, formerly of 17 Webb-street, Kyabram, but late of 13 Delos-street, Oakleigh, general foreman, died 22nd July, 1953, intestate.

KELLY, PETER THOMAS JOSEPH, late of Yarrowonga, factory worker, died 22nd August, 1953, intestate.

ROCKS, ROBERT JAMES, late of Gunbower, pensioner, died 23rd August, 1953, intestate.

ROURKE, GEORGE EDMUND, late of 9 Yeoman-street, Northcote, brass foundry employee, died 5th October, 1953, intestate.

\* According to the provisions of the will.

I HEREBY give notice that on the 9th November, 1953, I filed elections to administer the following deceased persons' estates, in accordance with section 6 of the *Public Trustee Act 1940*:—

KELLEHER, MICHAEL JOSEPH O'SULLIVAN, also known as Michael Joseph Kelleher, late of 2 Cowper-street, Preston, relieving chemist, died 23rd May, 1953, intestate.

WARD, ESTELLE CHARLOTTE, late of 179 High-street, Milson's Point, Sydney, New South Wales, spinster, died 2nd June, 1953, intestate.

WICKMAN, CHARLES, late of Blowhard, retired farm labourer, died 13th January, 1953, intestate.

I HEREBY give notice that on the 10th November, 1953, I filed elections to administer the following deceased persons' estates, in accordance with section 6 of the *Public Trustee Act 1940*:—

MARCHANT, OSCAR FITZ JAMES, late of Cheltenham, retired carpenter, died 5th October, 1953, intestate.

McFEE, MARY ADELINE, late of 32 Robinson-street, Moonee Ponds, married woman, died 8th August, 1953, intestate.

MACKAY, KATHERINE JULIA, late of 6 Essex-road, Surrey Hills, married woman, died 8th March, 1953, intestate.

C. J. GARDNER,  
Public Trustee.

412 Collins-street, Melbourne, C.1, 11th November, 1953.

#### NOTICE.

ADMINISTRATION of the estate of each of the under-mentioned deceased persons has been granted to the Public Trustee, and creditors, next of kin, and all others having claims against the estate of any of the persons so mentioned are required to send particulars of their claims to the Public Trustee, No. 412 Collins-street, Melbourne, on or before the 20th January, 1954, or they will be excluded from the distribution of the estate when the assets are being distributed:—

CLARKE, CLORINDA LOUISA, late of 15 Gordon-crescent, Black Rock, married woman, died 14th July, 1953, intestate.

CLEARY, MARY ELLEN, late of 99 Merton-street, Albert Park, spinster, died 31st March, 1934, intestate.

\*CORNISH, FANNY PEARL, late of 6 Renown-street, Essendon, married woman, died 19th May, 1953.

†DAVIES, CHARLES EDGAR, late of 118 Park-street, Abbotsford, railway employee, died 20th September, 1953.

DRYSDALE, JAMES, late of Cheltenham, pensioner, died 22nd June, 1953, intestate.

DUGGAN, EILEEN ASHLEY, late of 5 Second-avenue, West Brunswick, widow, died 29th July, 1951, intestate.

FINDLAY, WILLIAM, formerly of 8 Windsor-avenue, Moe West, but late of 57 Acland-street, East St. Kilda, motor mechanic, died 30th March, 1953, intestate.

\*GRAYSON, HORACE FREDERICK, formerly of Australian Imperial Forces and of 44 North-street, Ascot Vale, but late of 61 Celia-street, Burwood, accountant, died 13th July, 1953.

HAGGAR, ALLAN CHARLES, late of Udera, pensioner, died 2nd September, 1953, intestate.

HALL, STANLEY ARTHUR, formerly of 17 Webb-street, Kyabram, but late of 13 Delos-street, Oakleigh, general foreman, died 22nd July, 1953, intestate.

\*HALLAM, DAPHNE GLADYS, late of 24 Mayfield-street, Coburg, gentlewoman, died 9th May, 1953.

HAYES, WILLIAM GORDON, late of 28 Wellington-street, St. Kilda, council employee, died 4th July, 1953, intestate.

†HEAGNEY, STELLA FRANCES, late of 11 Ruckbrook-road, East St. Kilda, married woman, died 15th August, 1953.

KELLEHER, MICHAEL JOSEPH O'SULLIVAN, also known as Michael Joseph Kelleher, late of 2 Cowper-street, Preston, relieving chemist, died 23rd May, 1953, intestate.

KELLY, PETER THOMAS JOSEPH, late of Yarrowonga, factory worker, died 22nd August, 1953, intestate.

MARCHANT, OSCAR FITZ JAMES, late of Cheltenham, retired carpenter, died 5th October, 1953, intestate.

MUSTON, ARTHUR EDWARD, late of 13 Dundas-place, Albert Park, council employee, died 1st August, 1953, intestate.

McFEE, MARY ADELINE, late of 32 Robinson-street, Moonee Ponds, married woman, died 8th August, 1953, intestate.

MACKAY, KATHERINE JULIA, late of 6 Essex-road, Surrey Hills, married woman, died 8th March, 1953, intestate.

\*NICHOLLS, PRISCILLA, late of 41 Parslow-street, Malvern, spinster, died 17th August, 1953.

ROCKS, ROBERT JAMES, late of Gunbower, pensioner, died 23rd August, 1953, intestate.

ROURKE, GEORGE EDMUND, late of 9 Yeoman-street, Northcote, brass foundry employee, died 5th October, 1953, intestate.

WARD, ESTELLE CHARLOTTE, late of 179 High-street, Milson's Point, Sydney, New South Wales, spinster, died 2nd June, 1953, intestate.

WICKMAN, CHARLES, late of Blowhard, retired farm labourer, died 13th January, 1953, intestate.

\* With the will annexed.

† According to the provisions of the will.

C. J. GARDNER,  
Public Trustee.

Melbourne, 11th November, 1953.

AUCTION SALES ACT 1928.

LIST of Persons to whom Auctioneers' Licences have been issued during the month of October, 1953, and prior months.

Name.	Address.	Date of Issue.
*Brown, S. P.	333 High-street, St. Kilda	6.10.53
Dugmore, G. A.	Moo	16.10.53
Hayes, R. A. S.	80 Carpenter-street, Brighton	6.10.53
Johnson, J. E.	26 McCann-street, Geelong	30.10.53
Juniper, F. E.	18 Shelley-street, Moonee Ponds	13.10.53
Keam, B. S.	5 Renown-street, Essendon	27.10.53
McMeekin, J. R.	Kerang	2.10.53
Moloney, M. E.	25 McPherson-street, Moonee Ponds	30.9.53
†Myers, G. S.	Lerderberg-street, Bacchus Marsh	16.10.53
O'Shaughnessy, B. X.	13 Campbell-road, Balwyn	23.10.53
Satchwell, R.	199 Whitehorse-road, Balwyn	29.10.53
Thomson, J. B.	Bairnsdale	22.9.53
†Wilkinson, P. B.	32 Cook-street, Newtown	2.10.53

\* By transfer from W. B. Ellis.  
 † By transfer from B. F. Myers.  
 ‡ By transfer from J. I. Birnie.

The Treasury,  
 Melbourne, C.2, 9th November, 1953.

A. T. SMITHERS,  
 Director of Finance.

MONEY LENDERS ACT 1938.

IN accordance with the provisions of the above-mentioned Act, the following is published for general information:—

List of Persons to whom Money Lenders' Licences have been issued for the year ending 30th June, 1954.

Name.	Authorized Name.	Authorized Address.	Date of Issue.
Frank Hale Pty. Ltd. (R. I. McKay, appointee)	Frank Hale Pty. Ltd.	299 Little Lonsdale-street, Melbourne	15.10.53

The Treasury,  
 Melbourne, C.2, 9th November, 1953.

M. A. R. SYNNOT,  
 Registrar.

BUSINESS AGENTS ACT 1930.

IN accordance with the provisions of the above-mentioned Act, the following is published for general information:—

(a) List of Business Agents' Licences issued during the month of October, 1953.

Name.	Principal Place of Business (Registered Office).	Name of Firm or Partnership.	Date from which Licence is Effective.
Butler, H. A. J.	11 Cleeland-street, Dandenong	Gippsland Real Estate Agency	5.10.53
Bytautas, I.	348 Victoria-parade, Melbourne	Mutual Real Estate and Business Agency	5.10.53
Edwards, I. L. Pty. Ltd. (I. L. Edwards, nominee)	62 Wellington-parade, East Melbourne		2.10.53
Emry, G. M.	Lava-street, Warrnambool	"Emry's"	5.10.53
Harris, J. E.	Robinvale		30.10.53
Jonson, C. H.	320 Whitehorse-road, Nunawading	Hal Jonson and Co.	29.10.53
Landry, J. C.	62 Young-street, Frankston	R. F. Miles and Co.	20.10.53
Monaghan, D. L.	Princes Highway, Drouin		6.10.53
Myers, G. S.	137 Queen-street, Melbourne, and Main-street, Bacchus Marsh	L. A. Fairbairn and Co.	22.10.53
Pitson, G. H.	Commercial Chambers, Charing Cross, Bendigo	Pitson Bros.	27.10.53
Wagner, H. W.	294 High-street, Kew		7.10.53
Westley, M. M.	Ridge-road, Mount Dandenong	Lilliput Real Estate and Business Agency	27.10.53

(b) List of Business Agents Sub-Agents' Licences issued during the month of October, 1953.

Name.	Registered Address.	Date from which Licence is Effective.	Name.	Registered Address.	Date from which Licence is Effective.
Callanan, K.	Pearcedale	27.10.53	Gangitano, J.	20 Park-street, Parkville	30.10.53
Callander, R. B.	78 Murdoch-road, Wangaratta	26.10.53	Hynes, B. K.	123 Gipps-street, East Melbourne	19.10.53
Chapman, T. R. K.	49 Ormond-road, Elwood	9.10.53	McDermott, L. G.	454 St. Kilda-road, Melbourne	21.10.53
Duncan, D. A.	Flat 1, 1A Murphy-street, South Yarra	6.10.53	Ruemin, B.	70 Kerr-street, Fitzroy	21.10.53
Dunstan, A. O.	9 Lyne-grove, West Brunswick	28.10.53	Zitnik, G.	13 Princess-terrace, Melbourne	19.10.53

The Treasury,  
 Melbourne, C.2, 9th November, 1953.

M. A. R. SYNNOT,  
 Registrar.

REAL ESTATE AGENTS ACTS.

IN accordance with the provisions of the above-mentioned Acts, the following is published for general information:—

(a) List of Real Estate Agents' Licences issued during the month of October, 1953.

Name.	Principal Place of Business (Registered Office).	Name of Firm or Partnership.	Date from which Licence is Effective.
Brunt, A. A. R.	Newton-avenue, Baxter		1.10.53
Bytautas, I.	348 Victoria-parade, Melbourne	Mutual Real Estate and Business Agency	5.10.53
Coultas, D. E.	20 Serpentine-street, Mont Albert	"Monte" Estate Agency	1.10.53
Edwards, I. L. Pty. Ltd. (I. L. Edwards, nominee)	62 Wellington-parade, East Melbourne		2.10.53
Emry, G. M.	Lava-street, Warrnambool	"Emry's"	5.10.53
Henderson, M. R.	Nepean Highway, Rosebud	Rosebud Real Estate Agency	8.10.53
Kiryuczuk, G.	23 Roxburgh-street, Ascot Vale, and 220 Barkly-street, Footscray	George's Real Estate and Business Agency	9.10.53
Monaghan, D. L.	Princes Highway, Drouin		6.10.53
Myers, G. S.	137 Queen-street, Melbourne, and Main-street, Bacchus Marsh	L. A. Fairbairn and Co.	22.10.53
Pitson, G. H.	Commercial Chambers, Charing Cross, Bendigo	Pitson Bros.	27.10.53
Funshon, G. M.	182 Nicholson-street, Footscray	T. W., and A. A. Harris	29.10.53
Riddell, R. S.	11 Cleland-street, Dandenong	Gippsland Real Estate Agency	12.10.53
Westley, M. M.	Ridge-road, Mount Dandenong	Lilliput Real Estate Agency	13.10.53
Youlden, J. H.	Kyabram		2.10.53

(b) List of Real Estate Sub-Agents' Licences issued during the month of October, 1953, and prior months.

Name.	Registered Address.	Date from which Licence is Effective.	Name.	Registered Address.	Date from which Licence is Effective.
Alexander, L.	184 Victoria-street, North Richmond	11.9.53	Gough, A. H.	235 Park-street, South Melbourne	30.9.53
Boyd, M. F.	34 Prospect-street, Pascoe Vale	1.10.53	Heckenberg, M. O.	373 St. Kilda-street, Elwood	5.10.53
Brumby, W. E.	39 Princes-avenue, Springvale	2.10.53	Hicks, K. S.	5 White-street, Glen Iris	9.10.53
Cahill, D. J.	192 Yarra-street, Geelong	21.10.53	Hynes, B. K.	123 Gipps-street, East Melbourne	19.10.53
Callanan, K.	Pearcedale	27.10.53	Jenkin, B. K.	1A Ritchie-street, Frankston	20.10.53
Callander, R. B.	78 Murdoch-road, Wangaratta	26.10.53	Kornidesz, J.	31 Alfreda-street, St. Albans	13.10.53
Chapman, K. F.	186 Wattle-tree-road, Malvern	9.10.53	Krohn, J. E.	14 Warrigal-road, Surrey Hills	12.10.53
Chapman, T. R. K.	49 Ormond-road, Elwood	9.10.53	Laffy, L. J.	6 Wimple-street, Northcote	6.10.53
Cherny, M.	616 Inkerman-road, Caulfield	20.10.53	McDermott, L. G.	454 St. Kilda-road, Melbourne	21.10.53
Cholik, A.	575 Station-street, North Carlton	9.10.53	McKee, A.	Kernot	22.10.53
Daly, A. L.	2 Tucker-street, Fawkner	8.10.53	Prytz, I. E.	16 Akford-street, Warragul	27.10.53
Davis, W. W.	218 Broadway, Reservoir	28.10.53	Rae, S.	176A Wattle-tree-road, Malvern	2.10.53
Dempsey, W.	3 Fitzroy-street, West Geelong	1.10.53	Robinson, S.	513B Barkly-street, West Footscray	12.10.53
Duncan, D. A.	Flat 1, 1A Murphy-street, South Yarra	6.10.53	Ruemin, B.	70 Kerr-street, Fitzroy	21.10.53
Dunn, B. L.	2 Arthur-street, Hughesdale	2.10.53	Starry, M.	38A Ferguson-street, Williamstown	27.10.53
Dunstan, A. O.	9 Lyne-grove, West Brunswick	28.10.53	Steele, G.	56 Bennett-road, Horsham	5.10.53
Forde, E.	96 Walpole-street, Kew	14.10.53	Stock, A. S.	1 Auckland-street, Bentleigh	19.10.53
Gallai, S.	31 Alfreda-street, St. Albans	13.10.53	Thomas, E. L.	High-street, Koroit	23.10.53
Gangitano, J.	20 Park-street, Parkville	30.10.53	Waterland, H. J. M.	23 Jasper-terrace, Frankston	13.10.53
Garside, E. L.	12 Perrett-street, West Brunswick	21.10.53	Zitnik, G.	13 Princess-terrace, Melbourne	19.10.53

The Treasury,  
Melbourne, C.2, 9th November, 1953.

M. A. R. SYNNOT,  
Registrar.

KYNETON SHIRE WATERWORKS TRUST.

AUTHORITY TO OBTAIN A BANK OVERDRAFT.

HIS Excellency the Administrator of the Government of the State of Victoria, by and with the advice of the Executive Council thereof, doth by Order made on the 10th day of November, 1953, authorize the Kyneton Shire Waterworks Trust to obtain, in pursuance of the provisions of section 271 of the *Water Act 1928* (No. 3801), an advance or advances during the year 1953 from the Commercial Banking Company of Sydney Limited, Kyneton, by overdraft of the Trust's current account thereat, such overdraft not to exceed at any one time the sum of One thousand five hundred pounds (£1,500).

A. MAHLSTEDT,

Clerk of the Executive Council.

At the Executive Council Chamber,  
Melbourne, 10th November, 1953.

LAW DEPARTMENT—ATTORNEY-GENERAL.

COURTS OF PETTY SESSIONS, CRESSY.—DAY AND HOUR APPOINTED.

HIS Excellency the Administrator of the Government of the State of Victoria, by and with the advice of the Executive Council thereof, and in pursuance of the provisions of section 61 of the *Justices Act 1928*, doth, by Order made on the 10th day of November, 1953, appoint every alternate Wednesday, at 10.30 o'clock a.m., as from and inclusive of the 6th January, 1954, for the holding of Courts of Petty Sessions at Cressy, in lieu of the days and hours heretofore appointed.

A. MAHLSTEDT,

Clerk of the Executive Council.

At the Executive Council Chamber,  
Melbourne, 10th November, 1953.

DEPARTMENT OF CROWN LANDS AND SURVEY.

At the Executive Council Chamber, Melbourne, the tenth day of November, 1953.

PRESENT:

His Excellency the Administrator of the Government of the State of Victoria.

Mr. Fraser | Mr. Smith.

REVOCATIONS OF TEMPORARY RESERVATIONS OF LANDS.

HIS Excellency the Administrator of the Government of the State of Victoria, by and with the advice of the Executive Council thereof, doth hereby, in pursuance of the provisions of the *Land Act 1928*, revoke the temporary reservations of lands by Orders in Council hereinafter referred to, viz:—

SCORESBY.—Order in Council of the 29th November, 1894, of 6 acres 1 rood 38 perches of land in the Parish of Scoresby, as a site for a quarry.—(Rs.439.)

CASTLE DONNINGTON.—Order in Council of the 14th June, 1898, of 2 roods of land in the Township of Castle Donnington (now Swan Hill), as a site for Water Supply purposes, so far only as regards the portion thereof comprised within the boundaries published in the *Government Gazette* of the 14th October, 1953, and containing 11 perches.—(C.78011.)

And the Honorable Joseph Henry Smith, for and on behalf of Her Majesty's Commissioner of Crown Lands and Survey for the State of Victoria, shall give the necessary directions herein accordingly.

A. MAHLSTEDT,  
Clerk of the Executive Council.

DEPARTMENT OF CROWN LANDS AND SURVEY.

At the Executive Council Chamber, Melbourne, the tenth day of November, 1953.

PRESENT:

His Excellency the Administrator of the Government of the State of Victoria.

Mr. Fraser | Mr. Smith.

LAND TEMPORARILY RESERVED AS A SITE.

HIS Excellency the Administrator of the Government of the State of Victoria, by and with the advice of the Executive Council thereof, doth hereby, in pursuance of the provisions of the *Land Act 1928*, reserve, temporarily, and also except from occupation for mining purposes under any miner's right, the land hereinafter described:—

WOODEND.—Site for an Infant Welfare Centre, 1 rood, more or less, Township of Woodend, Parish of Woodend, County of Dalhousie, as indicated by hachure on plan hereunder.—(W.199(\*) (Rs.7176).

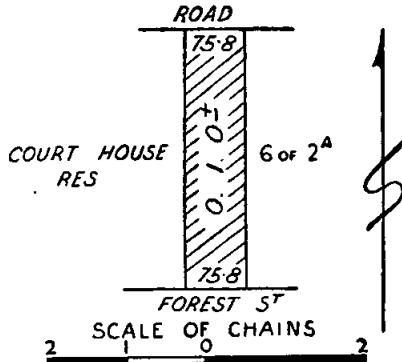

And the Honorable Joseph Henry Smith, for and on behalf of Her Majesty's Commissioner of Crown Lands and Survey for the State of Victoria, shall give the necessary directions herein accordingly.

A. MAHLSTEDT,  
Clerk of the Executive Council.

DEPARTMENT OF CROWN LANDS AND SURVEY.

At the Executive Council Chamber, Melbourne, the tenth day of November, 1953.

PRESENT:

His Excellency the Administrator of the Government of the State of Victoria.

Mr. Fraser | Mr. Smith.

UNUSED AND UNMADE ROADS CLOSED.

HIS Excellency the Administrator of the Government of the State of Victoria, by and with the advice of the Executive Council thereof, doth hereby direct that, in pursuance of the provisions of section 304 of the *Land Act 1928*, the unused and unmade roads referred to hereunder be closed, viz:—

Parish of Baranduda, County of Bogong, being the road between allotment 5A, section 5, and allotments 5 and 6, section 5.—(B.62<sup>(s)</sup>) (H.022592).

Parish of Drumdlemara, County of Buln Buln, being the road between allotment 81 and allotment 12.—(D.197<sup>(s)</sup>) (Misc.2619).

Parish of Mickleham, County of Bourke, being the road between allotments 11, 12, 21, 22, and 23, and allotment 27.—(M.113<sup>(s)</sup>) (G.53472).

Parish of Toora, County of Buln Buln, being the road between allotments 3b and 3H, section B, and allotments 1 and 4A, section C.—(T.257<sup>(r)</sup>) (Misc.2622).

Township of Shepparton, Parish of Shepparton, County of Moira, being the road between allotments 1 and 1A, section 20, and allotment 1B, section 20.—(S.283<sup>(H<sup>3</sup>)</sup>) (Rs.7187).

And the Honorable Joseph Henry Smith, for and on behalf of Her Majesty's Commissioner of Crown Lands and Survey for the State of Victoria, shall give the necessary directions herein accordingly.

A. MAHLSTEDT,  
Clerk of the Executive Council.

HEALTH ACTS.

At the Executive Council Chamber, Melbourne, the fourth day of November, 1953.

PRESENT:

His Excellency the Administrator of the Government of the State of Victoria.

Mr. Cain | Mr. Smith.  
Mr. Scully

ESTABLISHMENT OF A REFUSE AND RUBBISH DEPOT BY THE CITY OF HEIDELBERG.

UNDER the powers conferred by section 39 of the *Health Act 1928* (No. 3697), His Excellency the Administrator of the Government of the State of Victoria, by and with the advice of the Executive Council of the said State, doth hereby consent to the provision by the Council of the City of Heidelberg on land being the remainder of the land contained in certificate of title, volume 5233, folio 1046435, in the municipal district of the City of Preston as a place for the inoffensive disposal of refuse and rubbish.

And the Honorable William Peter Barry, Her Majesty's Minister of Health for the State of Victoria, shall give the necessary directions herein accordingly.

A. MAHLSTEDT,  
Clerk of the Executive Council.

## MINISTRY OF HEALTH ACT 1943 (No. 4988).—SECTION 11.

*At the Executive Council Chamber, Melbourne, the  
tenth day of November, 1953.*

## PRESENT:

His Excellency the Administrator of the Government of the State  
of Victoria.

Mr. Fraser | Mr. Smith.

## AMENDED REGULATIONS.

**P**URSUANT to the provisions of section 11 of the *Ministry of Health Act 1943* (No. 4988), His Excellency the Administrator of the Government of the State of Victoria, by and with the advice of the Executive Council thereof, doth hereby make the Ministry of Health (Pre-School Child Development) Regulations 1953 amending in the manner following the Ministry of Health (Pre-School Child Development) Regulations 1952, that is to say:—

Under the heading "Remuneration of Members" the expression "Members shall be paid a fee of Three pounds three shillings for each meeting attended with a maximum payment of Eighteen pounds eighteen shillings to any one member" shall be deleted and the following expression inserted in lieu thereof:—

"Members shall be paid a fee of Three pounds three shillings for each meeting attended with a maximum payment of Thirty-seven pounds sixteen shillings to any one member".

And the Honorable William Peter Barry, Her Majesty's Minister of Health for the State of Victoria, shall give the necessary directions herein accordingly.

A. MAHLSTEDT,  
Clerk of the Executive Council.

## WARRNAMBOOL SEWERAGE AUTHORITY.

*At the Executive Council Chamber, Melbourne, the  
tenth day of November, 1953.*

## PRESENT:

His Excellency the Administrator of the Government of  
the State of Victoria.

Mr. Fraser | Mr. Smith.

## EXTENT OF SEWERAGE DISTRICT INCREASED.

**U**NDER the powers conferred by the Sewerage Districts Acts and all other powers enabling him in that behalf, His Excellency the Administrator of the Government of the State of Victoria, by and with the advice of the Executive Council of the said State, doth hereby declare, order, and direct as follows:—

That the extent of the Sewerage District of the Warrnambool Sewerage Authority be increased by adding to the same the lands comprised within the boundaries described in the Schedule hereto, and as and from the date hereof, the extent of such district shall be deemed to be increased accordingly.

## SCHEDULE.

## Portion 1.

Commencing at the north-eastern angle of Crown allotment 42A, City of Warrnambool, Parish of Wangoom, County of Villiers, being a point on the eastern boundary of the existing Warrnambool Sewerage District; thence easterly along the southern boundaries of Crown allotments 41, 40, 39, and 38 to the south-eastern angle of the said Crown allotment 38; thence north-easterly along the south-eastern boundaries of the said Crown allotment 38 and Crown allotment 37 to the south-eastern angle of the said Crown allotment 37; thence southerly by a line across a road to the most northern angle of Crown allotment 34; thence southerly along the eastern boundaries of the said Crown allotment 34 and Crown allotment 33, by a line across a road, along the eastern boundary of Crown allotment 29 and by a line being a continuation of the said eastern boundary of Crown allotment 29 across portion of the South-Western Railway Reserve to a point on the

centre line of the said South-Western Railway Reserve; thence south-westerly along the said centre line of the South-Western Railway Reserve to a point in line with the western boundary of Crown allotment 20, City of Warrnambool; thence southerly a distance of 300 links by a line across portion of the South-Western Railway Reserve, a road and along the said western boundary of Crown allotment 20; thence south-westerly by a line across a road and Crown allotment 18 to the south-eastern angle of Crown allotment 17; thence southerly by a line bearing south 7 deg. 30 min. west across a road to a point on the northern boundary of the Cemetery Reserve; thence westerly along the said northern boundary of the Cemetery Reserve to a point distant 1,000 links west from the north-eastern angle of the said Cemetery Reserve; thence southerly by a line bearing south 7 deg. 30 min. west a distance of 250 links; thence westerly by a line to the intersection of the south-eastern boundary of Philp-street and the eastern boundary of Gladstone-street; thence due westerly by a line across Gladstone-street to a point on its western boundary; thence northerly along the said western boundary of Gladstone-street to its intersection with the centre line of the South-Western Railway, being a point on the south-eastern boundary of the existing Warrnambool Sewerage District; thence north-easterly, northerly, westerly and northerly along the south-eastern, eastern, northern, and eastern boundaries of the said Warrnambool Sewerage District to the point of commencement.

## Portion 2.

Commencing at a point on the south-western boundary of Crown allotment 47, section 30A, City of Warrnambool, Parish of Wangoom, County of Villiers, such point being distant 325 links north-westerly from the most southerly angle of the said Crown allotment 47 and being a point on the western boundary of the existing Warrnambool Sewerage District; thence north-westerly along the south-western boundaries of the said Crown allotment 47 and Crown allotment 48 to the most westerly angle of the said Crown allotment 48; thence westerly by a line across a road to a point on the north-eastern boundary of Crown allotment 14, section 65, such point being distant 150 links south-easterly from the most northern angle of the said Crown allotment 14; thence south-westerly by a line parallel to the south-eastern boundary of the said Crown allotment 14, across the said Crown allotment 14 a distance of 250 links; thence due west by a line across the said Crown allotment 14, Crown allotments 13, 12, 11 and 10, a road

and Crown allotments 9, 8 and 7 to a point in the said Crown allotment 7 distant 100 links westerly from the eastern boundary of the said Crown allotment 7; thence due south across portion of the said Crown allotment 7 to a point on its southern boundary; thence westerly along the southern boundaries of the said Crown allotment 7 and Crown allotment 6 a distance of 200 links; thence due south by a line across portion of Crown allotment 29 a distance of 250 links; thence due west for a distance of 2,675 links by a line across portion of the said Crown allotment 29, Crown allotments 30, 31, 32, 33, 34, 1A, and 1; thence due south by a line across the said Crown allotment 1 and a road to a point on the northern boundary of the Victoria Park Reserve; thence easterly and south-easterly along the northern and north-eastern boundaries of the said Victoria Park Reserve to a point on the northern boundary of the existing Warrnambool Sewerage District; thence generally easterly and northerly along the northern and western boundaries of the existing Warrnambool Sewerage District to the point of commencement.

*Portion 3.*

Commencing at the most southerly angle of the Warrnambool Agricultural Society's Showgrounds Reserve, City of Warrnambool, Parish of Wangoom, County of Villiers being a point on the north-western boundary of the existing Warrnambool Sewerage District; thence south-westerly and south-easterly by lines bearing south 22 deg. 0 min. west a distance of 800 links and south 68 deg. 0 min. east a distance of 300 links through a reserve for railways purposes to a point on the north-western boundary of the existing Warrnambool Sewerage District; thence north-easterly and north-westerly along the north-western and south-western boundaries of the existing Warrnambool Sewerage District to the point of commencement—all of which boundaries are shown on a plan approved by the Governor in Council and deposited in the office of the State Rivers and Water Supply Commission, Melbourne.

And the Honorable Clive Phillip Stoneham, Her Majesty's Minister of Water Supply for the State of Victoria, shall give the necessary directions herein accordingly.

A. MAHLSTEDT,  
Clerk of the Executive Council.

**BENDIGO SEWERAGE AUTHORITY.**

*At the Executive Council Chamber, Melbourne, the tenth day of November, 1953.*

PRESENT:

His Excellency the Administrator of the Government of the State of Victoria.

Mr. Fraser | Mr. Smith.

**AMENDMENT OF ORDER.**

**U**NDER the powers conferred by the Sewerage Districts Acts and all other powers enabling him in that behalf, His Excellency the Administrator of the Government of the State of Victoria, by and with the advice of the Executive Council of the said State, doth hereby amend as follows the Order in Council proclaiming the sewerage district and constituting the Bendigo Sewerage Authority made the 20th November, 1916, as amended by Orders in Council made the 3rd day of March, 1947, and 1st day of April, 1947, and published in the *Victoria Government Gazette*s dated the 29th November, 1916, 12th March, 1947, and 2nd April, 1947, respectively.

In clause (2) for the expression "Three hundred and fifty thousand pounds (£350,000)", there shall be substituted the expression "Six hundred thousand pounds (£600,000)".

And the Honorable Clive Phillip Stoneham, Her Majesty's Minister of Water Supply for the State of Victoria, shall give the necessary directions herein accordingly.

A. MAHLSTEDT,  
Clerk of the Executive Council.

**JUSTICES ACT 1928.**

*At the Executive Council Chamber, Melbourne, the tenth day of November, 1953.*

PRESENT:

His Excellency the Administrator of the Government of the State of Victoria.

Mr. Fraser | Mr. Smith.

**COURTS OF GENERAL SESSIONS OF THE PEACE FOR THE YEAR, 1954.**

**I**N pursuance of the provisions of the *Justices Act 1928*, His Excellency the Administrator of the Government of the State of Victoria, by and with the advice of the Executive Council thereof, doth by this present Order direct that the dates for holding Courts of General Sessions of the Peace during the year 1954 be appointed as specified in the subjoined Schedule, viz.:—

**SCHEDULE.**

ARARAT .. ..	Tuesday, 13th April. Tuesday, 28th September.
BAIRNSDALE .. ..	Wednesday, 3rd March. Tuesday, 27th July. Tuesday, 26th October.
BALLARAT .. ..	Tuesday, 16th February. Tuesday, 27th April. Tuesday, 18th May. Tuesday, 20th July. Tuesday, 14th September. Tuesday, 16th November.
BENDIGO .. ..	Tuesday, 9th March. Tuesday, 11th May. Tuesday, 13th July. Tuesday, 24th August. Tuesday, 19th October. Tuesday, 7th December.
COLAC .. ..	Tuesday 9th March. Tuesday, 13th July. Wednesday, 1st December.
GEELONG .. ..	Tuesday, 2nd February. Tuesday, 6th April. Tuesday, 1st June. Tuesday, 3rd August. Tuesday, 5th October. Tuesday, 16th November.
HAMILTON .. ..	Thursday, 4th March. Wednesday, 16th June. Tuesday, 7th September.
HORSHAM .. ..	Tuesday, 23rd March. Wednesday, 16th June. Tuesday, 26th October.
KERANG .. ..	Tuesday, 6th April. Tuesday, 10th August. Wednesday, 1st December.
KORUMBURRA .. ..	Tuesday, 4th May. Tuesday, 17th August. Wednesday, 3rd November.
MARYBOROUGH .. ..	Tuesday, 11th May. Wednesday, 3rd November.
MELBOURNE .. ..	Monday, 18th January. Tuesday, 2nd February. Monday, 1st March. Thursday, 1st April. Monday, 3rd May. Tuesday, 1st June. Thursday, 1st July. Monday, 2nd August. Wednesday, 1st September. Friday, 1st October. Monday, 1st November. Wednesday, 1st December.
MILDURA .. ..	Tuesday, 16th March. Tuesday, 17th August. Tuesday, 9th November.
SALE .. ..	Tuesday, 16th February. Tuesday, 4th May. Tuesday, 22nd June. Tuesday, 3rd August. Tuesday, 5th October. Tuesday, 14th December.
SHEPPARTON .. ..	Tuesday, 16th March. Tuesday, 1st June. Tuesday, 27th July. Tuesday, 7th September. Tuesday, 9th November.

WANGARATTA ..	Wednesday, 3rd February. Tuesday, 27th April. Tuesday, 22nd June. Tuesday, 24th August. Tuesday, 12th October. Tuesday, 14th December.
WARRAGUL ..	Tuesday, 23rd March. Tuesday, 18th May. Tuesday, 20th July. Tuesday, 14th September. Tuesday, 7th December.
WARRNAMBOOL ..	Tuesday, 9th February. Tuesday, 8th June. Tuesday, 19th October.

And the Honorable William Slater, Her Majesty's Attorney-General for the State of Victoria, shall give the necessary directions herein accordingly.

A. MAHLSTEDT,  
Clerk of the Executive Council.

PRICES REGULATION ACTS.

At the Executive Council Chamber, Melbourne, the seventeenth day of November, 1953.

PRESENT:

His Excellency the Administrator of the Government of the State of Victoria.

Mr. Cain	Mr. Galvin
Mr. Fraser	Mr. Merrifield
Mr. Smith	Mr. Scully.

NOTICE OF REVOCATION OF DECLARATION OF CERTAIN GOODS AS DECLARED GOODS FOR THE PURPOSES OF PART II. OF THE PRICES REGULATION ACT 1948.

IN pursuance of the powers conferred upon him by the *Prices Regulation Act 1948*, His Excellency the Administrator of the Government of the State of Victoria, by and with the advice of the Executive Council thereof, doth hereby revoke the declarations heretofore made of the following goods as declared goods for the purposes of Part II. of the Act, that is to say:—

1. The following items of Drugs and Chemicals, viz.:—  
Shaving cream.  
Shaving preparations.  
Shaving soap.  
Wood tar.
2. The following items of Fibres, Yarns, Threads, and Fabrics, viz.:—  
Blind holland.  
Carpet fabric.  
Felts of wool or hair.  
Hand-knitting yarns made wholly or partly of wool.  
Liverpool cloth.  
Rubber cloth for car hoods.  
Rubber thread.
3. The following items of Furniture, Furnishings, and Household Drapery, viz.:—  
Flock and all other mattress fillings.  
Spring rollers for blinds.
4. The following item of Hides, Leather, and Rubber, viz.:—  
Latex.
5. The following items of Household Equipment and Appliances, viz.:—  
Ice chests and ice boxes.
6. The following items of Oils, Paints, and Varnishes, viz.:—  
Glue.  
Power alcohol.
7. The following items of Outside Packages and Containers, viz.:—  
Casks (including staves).  
Cream cans.  
Hand delivery cans.  
Metal kegs, casks, and vats.  
Milk cans.  
Semi-taper cans.  
Vats, boxes, and crates other than cartons and cardboard boxes.

8. The following item of Miscellaneous Goods, viz.:—  
Wadding.

The sub-headings shown in this notice are to facilitate reference to the goods which are the subject of this notice. They shall not be read or construed as extending or defining the scope of any of the items under the sub-headings or of the goods included in such items.

And the Honorable William Slater, Her Majesty's Minister in Charge of Prices for the State of Victoria, shall give the necessary directions herein accordingly.

A. MAHLSTEDT,  
Clerk of the Executive Council.

Apprenticeship Acts.  
APPRENTICESHIP COMMISSION OF VICTORIA.

At the Executive Council Chamber, Melbourne, the seventeenth day of November, 1953.

PRESENT:

His Excellency the Administrator of the Government of the State of Victoria.

Mr. Cain	Mr. Galvin
Mr. Fraser	Mr. Merrifield
Mr. Smith	Mr. Scully.

AMENDMENT OF ENGINEERING TRADES APPRENTICESHIP REGULATIONS.

IN pursuance of the powers conferred by the Apprenticeship Acts, His Excellency the Administrator of the Government of the State of Victoria, by and with the advice of the Executive Council thereof, doth hereby amend the Engineering Trades Apprenticeship Regulations by substituting the following for the Classes for Instruction in the subjects of the apprenticeship course for the trades of Copper and/or Brass-smithing contained in the Second Schedule of the said Regulations:—

“Classes for Instruction in the Subjects of the Apprenticeship Course for the Trades of Copper and/or Brass-smithing.

	Hours per Week.
<i>First Year—</i>	
Instrumental Drawing, Grade I. ..	1
Trade Theory and Drawing, Grade I. ..	3
Trade Practice, Grade I. ..	4
<i>Second Year—</i>	
Trade Mathematics, Grade I. ..	1
Trade Theory and Drawing, Grade II. ..	3
Trade Practice, Grade II. ..	4
<i>Third Year—</i>	
Trade Theory and Drawing, Grade III. ..	2
Trade Practice, Grade III. ..	2
Additional Theory and/or Practice (optional at evening classes).	
<i>Fourth Year—</i>	
Trade Theory and Drawing, Grade IV. ..	2
Trade Practice, Grade IV. ..	2
Additional Theory and/or Practice (optional at evening classes).	

The detailed syllabus of the above subjects shall be as determined from time to time by the Apprenticeship Commission of Victoria.”

And the Honorable Archibald Donald Fraser, Her Majesty's Minister of Labour for the State of Victoria, shall give the necessary directions herein accordingly.

A. MAHLSTEDT,  
Clerk of the Executive Council.



APPROACHING LAND SALES.

SALES of Crown lands, in fee-simple, will be held at the under-mentioned places and dates, viz.:-

	No. of Gazette.
Bairnsdale.—Friday, 11th December, 1953	872
Bendigo.—Thursday, 3rd December, 1953	793
Birchip.—Wednesday, 16th December, 1953	872
Boort.—Tuesday, 15th December, 1953	872
Castlemaine.—Tuesday, 1st December, 1953	791
Geelong.—Thursday, 10th December, 1953	872
Kerang.—Tuesday, 15th December, 1953	872
Maryborough.—Friday, 18th December, 1953	872
Melbourne.—Friday, 20th November, 1953	788
St. Arnaud.—Thursday, 17th December, 1953	872

COMMON ABOUT TO BE DIMINISHED.

IN pursuance of the provisions contained in the *Land Act 1928*, notice is hereby given that it is the intention of the Governor in Council to diminish the common hereinafter mentioned, viz.:-

The following Notice was published 1° on the 11th November, 1953, pursuant to Order of the 4th November, 1953.

The Maldon Shire Common, proclaimed as such by Proclamation bearing date the 2nd April, 1889, and altered by Order in Council of the 23rd April, 1912, is about to be diminished by the excision therefrom of allotment 4, section 28, Township of Maldon, containing 1 rood 20 perches, as indicated by hachure on plan hereunder.

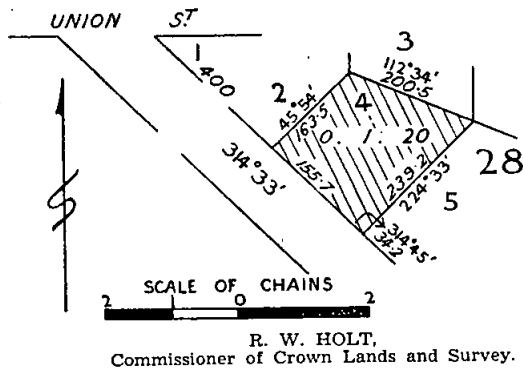

PROPOSED REVOCATIONS OF TEMPORARY RESERVATIONS OF LANDS BY ORDERS IN COUNCIL.

IN pursuance of the provisions of the *Land Act 1928*, notice is hereby given that it is the intention of the Governor in Council to revoke the temporary reservations of lands by Orders in Council hereunder referred to, viz.:-

The following Notices were published 1° on the 18th November, 1953, pursuant to Orders of the 10th November, 1953.

The temporary reservation by Order in Council, dated 16th April, 1889, of 8 acres 2 roods of land in the Parish of Goroke as a site for Water Supply purposes, is about to be revoked.—(G.214(4) (Rs.7026).

The temporary reservation by Order in Council, dated 29th April, 1890, of 2 acres of land in the Parish of Koonik Koonik as a site for a State School is about to be revoked.—(K.120(2) (C.95372).

The temporary reservation by Order in Council of the 22nd June, 1874, of 3 acres 3 roods 19 perches of land in the Township of Mairdample as a site for a State School, is about to be revoked.—(M.36(3) (C.95523).

The temporary reservation by Order in Council of the 1st June, 1863, of 3 roods 8 perches of land, being allotments 2 and 3 of section 10 in the Township of Mortlake, as a site for a Telegraph Station, is about to be revoked.—(M.210(2) (C.73161).

The temporary reservation by Order in Council of the 27th January, 1891, of 10 acres 0 roods 3 perches of land in the Parish of Thalia as a site for Public Recreation, is about to be revoked.—(T.204(2) (Rs.4751).

J. H. SMITH,  
for Commissioner of Crown Lands and Survey.

COMMITTEES OF MANAGEMENT OF RESERVES.

APPOINTMENTS.

WHEREAS by section 184 of the *Land Act 1928* it is provided that it shall be lawful for the Governor in Council or the Board of Land and Works to appoint and remove any number of persons, not less than three, or any municipal council, or the governing body of any corporation, to be a Committee of Management of any specified Crown land reserved either temporarily or permanently for any of the purposes set out in section 14 of the *Land Act 1928*, and not conveyed to or vested in trustees: Now therefore the Board of Land and Works doth hereby appoint the under-mentioned persons to be members of the Committee of Management of the Reserves named:-

"HAMILTON RACECOURSE RESERVE."

William Norton Chute Ellis, Charles Morrel Armytage, and Rugerio Patrick Rizzo as a Committee of Management for a period of three (3) years from 2nd November, 1953, of the land permanently reserved by Order in Council dated 26th January, 1874, for Racing and other purposes of Public Recreation in the Parish of Hamilton North, and known as the "Hamilton Racecourse Reserve."—(Corres. Rs.2942.)

"NATIMUK SWIMMING POOL RESERVE."

Allan Wright Lockwood, Ian Carl Sudholz, Lancelot John Cross, William Stanley Sudholz, Adam Gordon McClure, Robert Clifford Sutherland, and Alfred Wright Lockwood as a Committee of Management for a period of three (3) years from 29th September, 1953, of the land temporarily reserved by Order in Council dated the 29th January, 1935, as a site for Public Recreation in the Parish of Natimuk, and known as the "Natimuk Swimming Pool Reserve."—(Corres. Rs.4433.)

"WOLLONABY (GLEN VALLEY) PUBLIC HALL RESERVE."

John Batty, David James Denner, and Cecil Cooper as a Committee of Management for a period of three (3) years from 7th November, 1953, of the land temporarily reserved by Order in Council dated 30th June, 1941, as a site for a Public Hall in the Parish of Wollonaby, and known as the "Wollonaby Public Hall Reserve."—(Corres. Rs.4627.)

PROPOSED REVOCATION OF TEMPORARY RESERVATION OF LAND BY ORDER IN COUNCIL.

IN pursuance of the provisions of the *Land Act 1928*, notice is hereby given that it is the intention of the Governor in Council to revoke the temporary reservation of land by Order in Council hereunder referred to, viz.:-

The following Notice was published 1° on the 11th November, 1953, pursuant to Order of the 4th November, 1953.

HAZELWOOD.—The temporary reservation by Order in Council of the 24th February, 1947, of 2 roods of land in the Parish of Hazelwood, as a site for Public Hall purposes, is about to be revoked.—(H.120 (A4) (Rs.5910).

J. H. SMITH,  
for Commissioner of Crown Lands and Survey.

PROPOSED REVOCATION OF TEMPORARY RESERVATION OF LAND BY ORDER IN COUNCIL.

IN pursuance of the provisions of the *Land Act 1928*, notice is hereby given that it is the intention of the Governor in Council to revoke the temporary reservation of land by Order in Council hereunder referred to, viz.:-

The following Notice was published 1° on the 28th October, 1953, pursuant to Order of the 20th October, 1953.

TRARALGON.—The temporary reservation, by Order in Council of the 6th October, 1908, of 1 acre 3 roods 13 perches of land in the Township of Traralgon, being allotments 1, 3, 4, and 5 of section 9, as a site for a Rubbish Depot, is about to be revoked.—(T.115(10) (Rs.6451).

R. W. HOLT,  
Commissioner of Crown Lands and Survey.

## "KIATA RECREATION RESERVE."

Harold Silas Cole, Gustav Alexander Dumesny, Stanley Charles Landers, Gordon Francis Bone, Daniel Edwin Cole, Arthur James Smith, and Harold Edwin Robins as a Committee of Management for a period of three (3) years from 6th September, 1953, of the land temporarily reserved by Order in Council dated the 21st November, 1927, as a site for Public Recreation in the Township and Parish of Kiata, and known as the "Kiata Recreation Reserve."—(Corres. Rs.3571.)

## CERTAIN LAND IN THE MUNICIPAL DISTRICT OF PORTLAND, TEMPORARILY RESERVED FOR A FREE LIBRARY.

Robert Hamilton Stuchbery, Charles Lafayette Keillor, and Keith Stirling Anderson as a Committee of Management of the lands in the municipal district of Portland, temporarily reserved as sites for a Free Library by Orders in Council dated the 24th August, 1896, and the 6th July, 1910.—(Corres. Rs.2809.)

## "CHINKAPOOK PUBLIC HALL RESERVE."

John Francis Gleeson, James Paul Sayers, and Josiah James Hatt as a Committee of Management for a period of three (3) years from 28th October, 1953, of the land in the Parish of Eureka, temporarily reserved by Order in Council dated 2nd March, 1920, as a site for a Public Hall, and known as the "Chinkapook Public Hall Reserve."—(Corres. Rs.2116.)

## "WOODEND MANCHESTER UNITY CONVALESCENT HOME."

Norman John Shankly and Edwin George Bienvenu, in the place of Frederick Daniel Winslow and Joseph Edward Walmsley, both deceased, as members of the Committee of Management of the land temporarily reserved by Order in Council dated the 9th October, 1939, as a site for a Convalescent Home for the use of members or former members of the Manchester Unity Independent Order of Oddfellows in Victoria, Friendly Society, in the Parish of Woodend, and known as the "Woodend Manchester Unity Convalescent Home."—(Corres. Rs.4997.)

## "KOONWARRA RECREATION RESERVE."

Albert Victor Arnold, Kenneth John Macdonald, John Edward Cross, George Henry Cannell, Norman William Caithness, Harry Chappell Arnold, William John Hinds, William James Roberts, and Frederick John Holt as a Committee of Management for a period of three (3) years from 12th October, 1953, of the land temporarily reserved by Order in Council dated 31st July, 1899, as a site for Public Recreation in the Township of Koonwarra, and known as the "Koonwarra Recreation Reserve."—(Corres. Rs.1682.)

## "WIRRBIBIAL PUBLIC HALL RESERVE."

John Anthony Sawtell, Ronald Bryce Moyle, Charles Edward Carra, and Fredrick William Huf as a Committee of Management for a period of three (3) years from 15th November, 1953, of the land temporarily reserved by Order in Council dated the 21st September, 1912, as a site for a Public Hall in the Parish of Wirrbibial, and known as the "Wirrbibial Public Hall Reserve."—(Corres. Rs.4866.)

## "WOODSIDE RECREATION RESERVE."

Ivan Lovell MacLennan, Colin Thomas Campbell, Raymond George Felmingham, Herbert Ernest Starling, Raymond Charles Foot, Ronald Walpole, and Stanley Bernard Walpole as a Committee of Management for a period of three (3) years from 19th October, 1953, of the lands temporarily reserved by Orders in Council dated the 23rd August, 1886, and 11th September, 1930, and 21st September, 1937, for Public Recreation in the Town and Parish of Woodside, and known as the "Woodside Recreation Reserve."—(Corres. Rs.4043.)

## "LAKES ENTRANCE RECREATION RESERVE."

Charles Henry Daniel (in the place of George Ford Bates, deceased) for a period ending 26th February, 1955, as a member of the Committee of Management of the land temporarily reserved by Orders in Council dated 18th November, 1889, and 3rd November, 1893, as sites for Public Recreation in the Township of Lakes Entrance and known as the "Lakes Entrance Recreation Reserve."—(Corres. Rs.2251.)

## "PIGGOREET PUBLIC HALL RESERVE."

David Bedford, Malcolm Macpherson, Isabella Jones, Gwen Jones, and Isabella Leask as a Committee of Management for a period of three (3) years of the land temporarily reserved by Order in Council dated 25th June, 1919, as a site for a Public Hall in the Parish of Clarkesdale, and known as the "Piggoreet Public Hall Reserve."—(Corres. Rs.1952.)

## "LONGWARRY RECREATION (TENNIS) RESERVE."

F. G. Toy, Edwin Stanley Wenn, S. Donnelly, F. C. Pike, A. E. Bruton, and Albert John Betteridge as a Committee of Management for a period of three (3) years from 19th October, 1953, of the remaining portion of the lands temporarily reserved by Orders in Council dated 14th May, 1935, and 13th May, 1941, as sites for Public Recreation in the Parish of Drouin West, Township of Longwarry, and known as the "Longwarry Recreation (Tennis) Reserve."—(Corres. Rs.4452.)

## "FISHER RESERVE," AT FOSTER BEACH.

William Astbury, John Davies, Allan Simpson, Laurence Best, John Harding, Murdock Munro, and Owen Taylor as a Committee of Management for a period of three (3) years from 16th October, 1953, of the lands in the Parish of Wonga Wonga South, at Foster Beach, temporarily reserved by Order in Council dated 20th January, 1914, as a site for Public purposes, and by Order in Council dated 11th October, 1943, as a site for Public Recreation, respectively; which are known as the "Fisher Reserve."—(Corres. Rs.5330, Rs.5454.)

## "KENNINGTON PUBLIC HALL RESERVE."

Glen Heywood Neil, Thomas Henry Noble, Robert Airell Herbertson, Robert Stephens, Kenneth Fredrick Young, Charles Lindsay Warmer, and Robert Allison Street as a Committee of Management for the period of three (3) years from 14th November, 1953, of the land temporarily reserved by Order in Council dated 4th April, 1918, as a site for a Public Hall in the Parish of Sandhurst, and known as the "Kennington Public Hall Reserve."—(Corres. Rs.1755.)

## "HERNE'S OAK PUBLIC HALL RESERVE."

Percival Henry Palmer, Arthur James Mundie, Lionel Clyde Marriage, John Clucas, Horace Arthur Stevens, Henry William Barrett Bowers, and Allan Douglas McHenry as a Committee of Management for a period of three (3) years from 28th October, 1953, of the remaining portion of land temporarily reserved by Order in Council dated 4th July, 1939, as a site for a Public Hall in the Parish of Narracan, and known as the "Herne's Oak Public Hall Reserve."—(Corres. Rs.4957.)

## LAND RESERVED FOR PUBLIC AND MUNICIPAL PURPOSES IN THE PARISH OF MELBOURNE NORTH, AT WEST MELBOURNE.

The Council of the City of Melbourne as a Committee of Management of the land in the Parish of Melbourne North, City of Melbourne, temporarily reserved as a site for Public and Municipal purposes by Order in Council dated 13th October, 1953.—(Rs.7167.)

## LAND RESERVED FOR PLANTATION PURPOSES IN THE PARISH OF MELBOURNE NORTH, AT WEST MELBOURNE.

The Council of the City of Melbourne as a Committee of Management of the land in the Parish of Melbourne North, City of Melbourne, temporarily reserved as a site for Plantation and Children's Playground by Order in Council dated 13th October, 1953.—(Corres. Rs.7166.)

## "GRANYA RECREATION RESERVE."

Charles Thomas Lukins, Norman Arthur Webb, Alfred James Robinson, Francis Richard Star, William John Henry Wortmann, Alan Caldwell Jewell, and William Ronald Pfeiffer as a Committee of Management for a period of three (3) years from 6th October, 1953, of the land temporarily reserved by Order in Council dated 1st May, 1894, as a site for Public Recreation at Granya, in the Parish of Bungil, and known as the "Granya Recreation Reserve."—(Corres. Rs.1756.)

## "GUNBOWER CAMPING RESERVE."

A. W. Hare, James Robert Hare, Harold Bruce McGilvray, Archibald G. Cashmore, John James Brerton, Arthur R. Fenn, and K. Watson as a Committee of Management for a period of three (3) years from 7th November, 1953, of the land temporarily reserved by Order in Council dated 29th January, 1935, as a site for Camping purposes in the Parish of Patho and portion of the permanent reserve along the Gunbower Creek, as indicated by red colour on plan marked P/18.2.35 attached to Lands Department correspondence Rs.4431, such land being known as the "Gunbower Camping Reserve."—(Corres. Rs.4431.)

## "MOLIAGUL RECREATION RESERVE."

Edward Symons, Cyril James Snow, George Mervyn Carless, Edward Ernest Shay, James Thomas Shay, James William Mason, and William Edward Shay as a Committee of Management for a period of three (3) years of the land temporarily reserved by Order in Council dated the 20th October, 1911, as a site for Public Recreation in the Town of Moliagul.—(Corres. Rs.3261.)

## "MONTGOMERY BAY RESERVE."

Walter Frank Mynard, Frank Goodwin Garner, Alfred Arthur Langford, George Edward Currie, and William James Tann as a Committee of Management for a period of three (3) years of the land temporarily reserved by Order in Council dated 24th February, 1931, as a site for Bathing and Recreation in the Parish of Sale and of such portion of Lake Wellington and the Foreshore thereof at Montgomery Bay as is indicated by pink tint on plan marked S.M.B./10.5.33 with Lands Department correspondence Rs.4114, which areas are known as "Montgomery Bay Reserve."—(Corres. Rs.4114.)

## "INVERLOCH RECREATION RESERVE."

R. A. Bell, George Robert McDonald, C. Beaton, William Charles Robert Brown, W. H. Tucker, William M. Cashin, and H. G. Bird as a Committee of Management for a period of three (3) years of the land temporarily reserved by Order in Council dated 15th May, 1888, as a site for Public Recreation in the Parish of Kirrak, and known as the "Inverloch Recreation Reserve."—(Corres. Rs.661.)

## "BALLARAT SHOWGROUNDS AND RECREATION RESERVE."

Hector Henry Dodd, for so long only as he continues to be the representative of the Department of Crown Lands and Survey, as an additional member of the Committee of Management of the land permanently reserved by Order in Council dated 9th September, 1953, as a site for a Show Yards and Public Recreation in the Parish of Ballarat, and known as the "Ballarat Showgrounds and Recreation Reserve."—(Corres. Rs.2348.)

## "WARRNAMBOOL PUBLIC PURPOSES RESERVE" (FORESHORE, ETC.).

Henry James McGennan, John Beynon Dwyer, James Farley Knights, Charles Frederick Foyle, Stewart Archibald Lindsay, James Stoddart Low, Ernest John Saywell, Albert Kingston Warren, and Albert Joseph Worland for a period of three (3) years from 26th October, 1953, and Alexander Struth and Frederick William Reid for so long as they continue to be Councillors and the elect of the Council of the City of Warrnambool, as a Committee of Management of the land temporarily reserved by Order in Council of 13th December, 1948, as a site for Public purposes in the City of Warrnambool.—(Corres. Rs.6255.)

## "MORNINGTON FORESHORE RESERVE" AND "MT. MARTHA CAMPING RESERVE."

Llewellyn Jones, Lawrence Leonard Lawardon, and George Hunter Rogers for a period of three (3) years from 13th October, 1953, and John Francis Ferrero, Donald Rutherford Morell, Bruce Ingles Watson, and Charles Bowman Wilson for so long only as they continue to be Councillors and the elect of the Council of the Shire of Mornington, as a Committee of Management of the reserved Crown lands in the Town of Mornington and Parish of Moorooduc as are indicated by red colour on plans marked M.27.4.31 and M.22.4.36 with Lands Department correspondence C.68905, and the land temporarily reserved by Order in Council dated 22nd December, 1938, as a site for Camping purposes in the Parish of Moorooduc, and known as the "Mornington Foreshore Reserve" and "Mt. Martha Camping Reserve," respectively.—(Corres. Rs.5207, Rs.4898.)

## "SWAN HILL RECREATION RESERVE."

Harold Walter Harrison, Alan Frederick Garden, Frank Donovan Hiatt, Alfred Read, and Fredrick Norman Wells as a Committee of Management for a period of three (3) years of the land temporarily reserved by Order in Council dated the 6th February, 1929, as a site for Public Recreation in the Township of Swan Hill, Parish of Castle Donnington, and known as the "Swan Hill Recreation Reserve."—(Corres. Rs.3059.)

This appointment is in lieu of all previous appointments, which are hereby revoked.

## "WERRIMULL RECREATION RESERVE."

Lionel Hayward Scown, Donald McDonald, Sidney Banner, Robert Harry Matthews, Lance Jack Fraser, Francis Frederick Hammence, and John Joseph Russell as a Committee of Management for a period of three (3) years from 19th November, 1953, of the land temporarily reserved by Order in Council dated 5th August, 1929, as a site for Public Recreation in the Township and Parish of Werrimull, and known as the "Werrimull Recreation Reserve."—(Corres. Rs.3887.)

## "MT. ECCLES MECHANICS' INSTITUTE RESERVE."

Charles William Johnson, Robert Harriet Shandly, Kenneth Charles McKean, William George Holt, and Robert Riseley as a Committee of Management for a period of three (3) years from 23rd October, 1953, of the land permanently reserved by Order in Council dated 17th April, 1917, as a site for a Mechanics' Institute and Free Library in the Parish of Allambee (Mt. Eccles), and known as the "Mt. Eccles Mechanics' Institute Reserve."—(Corres. Rs.1478.)

## "KOKODA HALL RESERVE," HAMILTON.

Clifford Michael, Roy Victor Reginald King, and Edward James Brown as a Committee of Management for a period of three (3) years from 6th October, 1953, of the land in the Parish of South Hamilton temporarily reserved by Order in Council dated 18th July, 1950, as a site for a Public Hall, and known as the "Kokoda Hall Reserve."—(Corres. Rs.6528.)

## "WONWONDAH PUBLIC HALL RESERVE."

Roy Trevor Curtis, James William Guest, Royal Harmon Rees, Frederick Samuel Hallam, Stanley George Lane, Joseph Leslie Gordon Hallam and Harry Bromell Heard as a Committee of Management for a period of three (3) years from 5th November, 1953, of the land temporarily reserved by Order in Council dated the 11th June, 1940, as a site for a Public Hall in the Township and Parish of Wonwah, and known as the "Wonwah Public Hall Reserve."—(Corres. Rs.5048.)

## "AVENEL CRICKET AND RECREATION RESERVE."

Charles Henry Vearing, John A. Smith, Martin Moran, John D. Burt, Lloyd Tingay, Peter J. Burns, and Gilbert R. Lewis as a Committee of Management for a period of three (3) years from 19th October, 1953, of the land permanently reserved by Order in Council dated 5th October, 1891, as a site for a Cricket Ground and other purposes of Public Recreation in the Town of Avenel, and known as the "Avenel Cricket and Recreation Reserve."—(Corres. Rs.1920.)

## "WAIL RECREATION RESERVE."

Norman Edward Barber, Edward Archibald Watson, Hector Henry Hutchinson, Laurence Wilfred Barber, Charles Colin Reynolds, Thomas Hugh Crawford, Edward Joseph Martin, Alick Gustav Stephan, and George O'Connor as a Committee of Management for a period of three (3) years from 26th October, 1953, of the land temporarily reserved by Order in Council dated the 11th July, 1923, as a site for Recreation purposes in the Township of Wail, and known as the "Wail Recreation Reserve."—(Corres. Rs.2779.)

## "LEARMONTH MECHANICS' INSTITUTE AND FREE LIBRARY RESERVE."

Geoffrey Dean, Stanley Nugent Lynch, William Alexander McCubbin, Ronald Maxwell John O'Halloran, and Hugh Arthur Patterson as a Committee of Management for a period of three (3) years of the land temporarily reserved by Order in Council dated 2nd December, 1912, as a site for a Mechanics' Institute and Free Library in the Town of Learmonth, and known as the "Learmonth Mechanics' Institute and Free Library Reserve."—(Corres. Rs.494.)

"SWAN HILL RACECOURSE RESERVE."

Alan Frederick Garden, Norman Sutton Fountain, George Murray Drummond, Alexander Francis Egan, and Alec Michael Hayes as a Committee of Management for a period of three (3) years from 23rd October, 1953, of the remaining portion of the land temporarily reserved as a site for a Racecourse in the Township of Castle Donnington (Swan Hill), and known as the "Swan Hill Racecourse Reserve."—(Corres. Rs.1789.)

"NARRE WARREN NORTH MECHANICS' INSTITUTE RESERVE."

Arthur George Robinson, Cyril Reginald Kurll, and George Frederick Rae as a Committee of Management for a period of three (3) years of the land in the Parish of Narree Worran permanently reserved as a site for a Mechanics' Institute and Free Library, and known as the "Narre Warren North Mechanics' Institute Reserve."—(Corres. Rs.1735.)

"CARAMUT WAR MEMORIAL HALL RESERVE."

Keith Rea King, Daniel Hassett, Charles Colman Kelly, Stewart Lawrence Price, and Ernest Walter Tischler as a Committee of Management for a period of three (3) years from 5th November, 1953, of the land in the Town of Caramut temporarily reserved as a site for a Public Hall by Order in Council dated 27th October, 1953, and known as the "Caramut War Memorial Hall Reserve."—(Corres. Rs.7178.)

In witness whereof the common seal of the Board of Land and Works was hereunto affixed this eleventh day of November, One thousand nine hundred and fifty-three, in the presence of—

(SEAL) S. MERRIFIELD, Vice-President.  
W. M. CRAWFORD, Member.

REGULATIONS FOR THE CARE, PROTECTION, AND MANAGEMENT OF LAND RESERVED FOR PUBLIC RECREATION IN THE CITY OF PORT MELBOURNE, AT FISHERMAN'S BEND.

WHEREAS by section 181 of the *Land Act* 1928, as re-enacted by section 9 of the *Land Act* 1941, power is given to the Board of Land and Works to make Regulations in respect of the care, protection, and management of any Crown land which has been reserved under the *Land Acts* for any public purpose whatsoever, and which has not been conveyed to or vested in trustees, and for the further purposes as enacted: Now therefore the Board of Land and Works, in pursuance of the powers conferred as aforesaid, doth hereby make the following Regulations in respect of the land in the City of Port Melbourne, at Fisherman's Bend, comprising 4 acres 2 roods 14 perches, and temporarily reserved as a site for Public Recreation by Order in Council dated 16th June, 1953 (hereinafter referred to as the "Reserve").

REGULATIONS.

1. The Reserve shall be divided as follows:—
  - 1st Division.—Bowling green.
  - 2nd Division.—Tennis courts and tennis pavilion.
  - 3rd Division.—Remainder of the Reserve.
2. The Reserve shall be open to the public from sunrise to sunset, free of charge, except as hereinafter provided.
3. No person shall enter or remain in the Reserve who may offend against decency as regards dress, language, or conduct.
4. No person shall damage in any way the trees, shrubs, lawns, or flowers in the Reserve, nor shall fires be lighted therein, without the permission, in writing, of the Committee of Management first obtained.
5. No person shall climb or jump over the gates in or around the Reserve, nor stick bills thereon, or cut names on, or in any way damage or injure any of the buildings, erections, gates, fences, seats, or trees, nor leave or deposit any glass, paper, or rubbish, nor roll or throw stones or any missiles of any kind, therein.
6. No person shall put or bring into the Reserve any dog, cattle, horses, sheep, goats, pigs, or other animals without the permission, in writing, of the Committee of Management first obtained.
7. No person shall camp in the Reserve.
8. No person shall erect in the Reserve any structure without the permission, in writing, of the Committee of Management first obtained.

9. No person shall offer for sale within the Reserve any article or articles without the permission, in writing, of the Committee of Management first obtained.

10. No person shall take part in any public entertainment of any sort in the Reserve without the permission, in writing, of the Committee of Management first obtained.

11. No person shall spit or expectorate on the paths or on any structure or erection in the Reserve.

12. No person shall remove or displace any board, plate, or tablet, or any support, fastening, or fitting used or constructed or adapted to be used for the exhibition of any Regulation or notice and fixed or set by the Committee of Management in the Reserve.

13. No person shall affix, print, post, paint, cut, or mark any advertisement, sign, picture, bill, placard, notice, words, letters, or figures to or upon any wall or fence in or enclosing the Reserve, or to or upon any tree, building, barrier, railing, seat, structure, erection, flagging, or path in the Reserve, without the consent of the Committee of Management.

14. No person, except labourers and workmen employed in the Reserve, shall enter any plots therein which may be enclosed for the plantation of young trees or shrubs.

15. Any person committing in the Reserve or in any of the buildings or erections for the time being thereon any of the following offences shall be liable to be forthwith removed from the Reserve, notwithstanding such person may have paid for or be in possession of a ticket of membership of any of the clubs playing bowls or tennis in the Reserve, or any part thereof, with the consent of the Committee of Management:—

- (a) Being drunk or using any profane, indecent, or abusive language.
- (b) Assaulting any person, making use of any abusive, threatening, or insulting expressions, or behaving in an improper or riotous manner.
- (c) Walking on the bowling greens or tennis courts at any time, unless entitled to use the same as provided in Regulation No. 18 hereof, and unless wearing rubber-soled footwear without heels.
- (d) Crossing or trespassing on the playing areas of the bowling and tennis clubs during the progress of a match or practice.

16. Public betting in any part or division of the Reserve shall not be permitted, and every person infringing this Regulation shall be liable to expulsion from the Reserve.

17. The Committee of Management may set apart any portion of the Reserve for the purpose of any lawful game or sports, and from time to time grant to any club or association of clubs, upon such terms and conditions as the Committee of Management may deem to be consistent with these Regulations, the use of the grounds so set apart.

18. No person shall be entitled to play any game or practice, or take part in such practice, in any part or division of the Reserve, unless he be a member or authorized guest of one of the clubs that have been granted permission, in writing, to play or practice, as the case may be, by the Committee of Management, and unless he can produce, on demand, satisfactory evidence that he is a member or authorized guest of the clubs: Provided that any person not otherwise offending against these Regulations may enter on the Second Division of the Reserve and play tennis thereon, on paying to the club or association for the time being permitted to use the Second Division of the Reserve, or to the Committee of Management, a reasonable amount as court fee.

Every person who contravenes or fails to comply with these Regulations shall, in accordance with the provisions of section 181 of the *Land Act* 1928, as re-enacted by section 9 of the *Land Act* 1941, for each offence be liable to a penalty of not more than Five pounds, and every person who contravenes or fails to comply with any such Regulation, and who, after he has been warned by any bailiff of Crown lands or by any member of the Police Force, does not desist therefrom, may be forthwith apprehended by such bailiff or member of the Police Force and taken before some justice to be dealt with according to law, and shall be liable to a penalty of not more than Ten pounds.—(Rs.7089.)

The common seal of the Board of Land and Works was hereunto affixed this eleventh day of November, 1953, in the presence of—

(SEAL) S. MERRIFIELD, Vice-President.  
W. M. CRAWFORD, Member.

The Reserve has been placed under the control of the Council of the City of Port Melbourne as a Committee of Management thereof, with power and authority to enforce the foregoing Regulations.

REGULATIONS FOR THE CARE, PROTECTION, AND MANAGEMENT OF LAND RESERVED FOR PUBLIC RECREATION IN THE CITY OF PORT MELBOURNE, AT FISHERMAN'S BEND.

WHEREAS by section 181 of the *Land Act* 1928, as re-enacted by section 9 of the *Land Act* 1941, power is given to the Board of Land and Works to make Regulations in respect of the care, protection, and management of any Crown land which has been reserved under the Land Acts for any public purpose whatsoever, and which has not been conveyed to or vested in trustees, and for the further purposes as enacted: Now therefore the Board of Land and Works, in pursuance of the powers conferred as aforesaid, doth hereby make the following Regulations in respect of the land in the City of Port Melbourne, at Fisherman's Bend, comprising 3 acres 1 rood 2 perches, and temporarily reserved as a site for Public Recreation by Order in Council dated 16th June, 1953 (hereinafter referred to as the "Reserve").

REGULATIONS.

1. The Reserve shall be divided as follows:—  
1st Division.—Bowling green.  
2nd Division.—Tennis courts and tennis pavilion.  
3rd Division.—Remainder of the Reserve.
2. The Reserve shall be open to the public from sunrise to sunset, free of charge, except as hereinafter provided.
3. No person shall enter or remain in the Reserve who may offend against decency as regards dress, language, or conduct.
4. No person shall damage in any way the trees, shrubs, lawns, or flowers in the Reserve, nor shall fires be lighted therein, without the permission, in writing, of the Committee of Management first obtained.
5. No person shall climb or jump over the gates in or around the Reserve, nor stick bills thereon, or cut names on, or in any way damage or injure any of the buildings, erections, gates, fences, seats, or trees, nor leave or deposit any glass, paper, or rubbish, nor roll or throw stones or any missiles of any kind, therein.
6. No person shall put or bring into the Reserve any dog, cattle, horses, sheep, goats, pigs, or other animals without the permission, in writing, of the Committee of Management first obtained.
7. No person shall camp in the Reserve.
8. No person shall erect in the Reserve any structure without the permission, in writing, of the Committee of Management first obtained.
9. No person shall offer for sale within the Reserve any article or articles without the permission, in writing, of the Committee of Management first obtained.
10. No person shall take part in any public entertainment of any sort in the Reserve without the permission, in writing, of the Committee of Management first obtained.
11. No person shall spit or expectorate on the paths or on any structure or erection in the Reserve.
12. No person shall remove or displace any board, plate, or tablet, or any support, fastening, or fitting used or constructed or adapted to be used for the exhibition of any Regulation or notice and fixed or set by the Committee of Management in the Reserve.
13. No person shall affix, print, post, paint, cut, or mark any advertisement, sign, picture, bill, placard, notice, words, letters, or figures to or upon any wall or fence in or enclosing the Reserve, or to or upon any tree, building, barrier, railing, seat, structure, erection, flagging, or path in the Reserve, without the consent of the Committee of Management.
14. No person, except labourers and workmen employed in the Reserve, shall enter any plots therein which may be enclosed for the plantation of young trees or shrubs.
15. Any person committing in the Reserve or in any of the buildings or erections for the time being thereon any of the following offences shall be liable to be forthwith removed from the Reserve, notwithstanding such person may have paid for or be in possession of a ticket of membership of any of the clubs playing bowls or tennis in the Reserve, or any part thereof, with the consent of the Committee of Management:—  
(a) Being drunk or using any profane, indecent, or abusive language.  
(b) Assaulting any person, making use of any abusive, threatening, or insulting expressions, or behaving in an improper or riotous manner.  
(c) Walking on the bowling greens or tennis courts at any time, unless entitled to use the same as provided in Regulation No. 18 hereof, and unless wearing rubber-soled footwear without heels.

- (d) Crossing or trespassing on the playing areas of the bowling and tennis clubs during the progress of a match or practice.

16. Public betting in any part or division of the Reserve shall not be permitted, and every person infringing this Regulation shall be liable to expulsion from the Reserve.

17. The Committee of Management may set apart any portion of the Reserve for the purpose of any lawful game or sports, and from time to time grant to any club or association of clubs, upon such terms and conditions as the Committee of Management may deem to be consistent with these Regulations, the use of the grounds so set apart.

18. No person shall be entitled to play any game or practice, or take part in such practice, in any part or division of the Reserve, unless he be a member or authorized guest of one of the clubs that have been granted permission, in writing, to play or practice, as the case may be, by the Committee of Management, and unless he can produce, on demand, satisfactory evidence that he is a member or authorized guest of the clubs: Provided that any person not otherwise offending against these Regulations may enter on the Second Division of the Reserve and play tennis thereon, on paying to the club or association for the time being permitted to use the Second Division of the Reserve, or to the Committee of Management, a reasonable amount as court fee.

Every person who contravenes or fails to comply with these Regulations shall, in accordance with the provisions of section 181 of the *Land Act* 1928, as re-enacted by section 9 of the *Land Act* 1941, for each offence be liable to a penalty of not more than Five pounds, and every person who contravenes or fails to comply with any such Regulation, and who, after he has been warned by any bailiff of Crown lands or by any member of the Police Force, does not desist therefrom, may be forthwith apprehended by such bailiff or member of the Police Force and taken before some justice to be dealt with according to law, and shall be liable to a penalty of not more than Ten pounds.—(Rs.7088.)

The common seal of the Board of Land and Works was hereunto affixed this eleventh day of November, 1953, in the presence of—

(SEAL) S. MERRIFIELD, Vice-President.  
W. M. CRAWFORD, Member.

The Reserve has been placed under the control of the Council of the City of Port Melbourne as a Committee of Management thereof, with power and authority to enforce the foregoing Regulations.

REGULATIONS FOR THE CARE, PROTECTION, AND MANAGEMENT OF THE "WAHGUNYAH RACE-COURSE AND RECREATION RESERVE."

WHEREAS by section 181 of the *Land Act* 1928, as re-enacted by section 9 of the *Land Act* 1941, power is given to the Board of Land and Works to make Regulations in respect of the care, protection, and management of any Crown land which has been reserved under the Land Acts for any public purpose whatsoever and which has not been conveyed to or vested in trustees, and for the further purposes as enacted: Now therefore the Board of Land and Works, in pursuance of the powers conferred as aforesaid, doth hereby make the following Regulations in respect of the land in the Parish of Carlyle temporarily reserved by Order in Council dated the 21st October, 1952, as a site for Racecourse and Public Recreation, and known as the "Wahgunyah Racecourse and Recreation Reserve," hereinafter referred to as the "Reserve."

REGULATIONS.

1. The Reserve shall be open to the public, free of charge, from sunrise to sunset, except as hereunder provided.
2. No person shall enter or remain in the Reserve who may offend against decency as regards dress, language, or conduct.
3. No person shall damage in any way the trees, shrubs, or flowers in the Reserve.
4. No person shall climb or jump over fences or gates or stick bills thereon or cut names on or in any way damage any of the buildings, gates, fences, seats, or trees in the Reserve, nor leave or deposit any glass or rubbish, or roll or throw stones therein.
5. No person shall light any fires in the Reserve or erect any dwellings thereon nor any booth or other structure for the purpose of offering for sale any article, without the consent, in writing, of the Committee of Management first obtained.

6. No person, except labourers or workmen employed in the Reserve, shall enter any plots therein which may be enclosed or set up for plantation of young trees or shrubs.

7. No person shall put in the Reserve any cattle, horses, sheep, goats, pigs, or any other animals without permission, in writing, of the Committee of Management first obtained, provided always that the moneys received for agistment shall be expended on the maintenance and improvement of the Reserve, and that an account thereof shall be furnished annually to the Board of Land and Works.

8. The Committee of Management shall have full power and authority to impound any cattle found trespassing on the Reserve, and shall be taken to be the occupier of the Reserve (with all power incidental to that status) within the meaning of any law for the time being in force relating to the impounding of cattle. For the purpose of this clause, "cattle" shall mean cattle as interpreted by section 3 of the *Pounds Act 1928*.

9. No person shall bring into the Reserve any dog, unless controlled by a chain or cord, without the permission, in writing, of the Committee of Management first obtained.

10. No person shall enter the Reserve on any day set apart for public sports, nor be permitted to bring any horses, carriages, or other vehicles therein, except on production of a ticket issued by or with the authority of the Committee of Management, duly authorizing the admission of such person, horses, carriages, or other vehicles, but no such ticket of admission shall be of any avail except on the day for which it is issued, nor shall it authorize the holder thereof to enter any buildings, erections, enclosures, plantations, or cultivated plots within the Reserve.

11. Every person paying for admission to the Reserve, or driving therein any horses, carriages, or other vehicles, shall be supplied with a ticket of admission, which he shall, upon demand, produce, and (if required) surrender to any gatekeeper or other person having authority from the Committee of Management to demand, the production or surrender thereof.

12. Any person committing in the Reserve or in any of the buildings, erections, or enclosures for the time being thereon any of the following offences shall, together with any horses, carriages, or other vehicles in his possession and care, be liable to be removed from the Reserve, notwithstanding that such person may have purchased and may be in possession of a ticket of admission:—

- (1) Being drunk or using any profane, indecent, or obscene language;
- (2) assaulting any person, making use of any abusive, threatening, or insulting expressions, or behaving in an improper or riotous manner;
- (3) trespassing upon any enclosures, plantations, or cultivated plots, or upon any portion of the grounds set apart for sports or interfering with, or interrupting any person engaged by the authority of the Committee of Management in carrying out any sports or amusements;
- (4) being found in any portion of the Reserve or any building, erection, or enclosure for the time being thereon, and not producing on demand or surrendering (if required) to any gatekeeper or other person duly authorized to demand, production, or surrender of a ticket duly authorizing admission to the place wherein he may be found, unless he shall forthwith satisfy the Committee of Management or any person deputed by it that he has paid the proper charge for admission to such place, and that the ticket of admission supplied to him has been lost.

13. The maximum scale of charges for admission to the Reserve and to any buildings, erections, or enclosures for the time being thereon, on such days, not exceeding sixty-five (65) in any one year as the Reserve may be set apart for public sports, shall be as follows:—

- (1) For admission of each person to the Reserve, such a sum as the Committee of Management may determine, not exceeding Five shillings (5s.).
- (2) For admission of each person to any stand, building, erection, or enclosure, such a sum as the Committee of Management may determine, not exceeding Twenty-five shillings (25s.).
- (3) For admission of each saddle horse (exclusive of rider) to the Reserve, such a sum as the Committee of Management may determine, not exceeding Five shillings (5s.).
- (4) For admission to the Reserve of every private carriage, cart, or other vehicle (exclusive of passengers), such a sum as the Committee of Management may determine, not exceeding Five shillings (5s.).

(5) For admission to the Reserve of vehicle plying for hire, such a sum as the Committee of Management may determine, not exceeding Ten shillings (10s.).

14. All persons, sporting clubs, or other organizations using the Reserve with the authority of the Committee of Management, in accordance with the preceding paragraph, may at the discretion of the Committee of Management, retain all charges for admission, provided that an amount not exceeding 10 per centum of the sum of such charges for admission, or such minimum amount not exceeding Twenty shillings, as may be fixed by the Committee of Management, whichever be the greater, shall be payable to the Committee of Management in respect of every day on which the Reserve is so used.

15. No person shall be allowed to exercise or train any horse or horses in the Reserve, except on the payment of the fees specified. For a single trial of a horse Five shillings (5s.). For every individual horse for one year, or any part thereof, Forty shillings (40s.).

16. Persons renting or hiring any stand, building, erection, or enclosure for the occasion of any public sport may be required to deposit any sum, not exceeding Twenty-five pounds, which the Committee of Management may determine by way of guarantee that due care will be taken of such stand, building, erection, or enclosure, and the Committee of Management may make repairs or make good any damage or loss sustained by such stand, building, erection, or enclosure or anything contained therein during such occupancy or hiring, and deduct the cost of making good such loss or damage from the sum of money deposited by any person by way of guarantee, and all persons so renting shall abide by these Regulations and by any order given by the Committee of Management in reference to the Reserve or the buildings, erections, or enclosures for the time being therein.

Every person who contravenes or fails to comply with these Regulations shall, in accordance with the provisions of section 181 of the *Land Act 1928*, as re-enacted by section 9 of the *Land Act 1941*, for each offence be liable to a penalty of not more than Five pounds, and every person who contravenes or fails to comply with any such Regulation, and who, after he has been warned by any bailiff of Crown lands or by any member of the Police Force, does not desist therefrom, may be forthwith apprehended by such bailiff or member of the Police Force and taken before some justice to be dealt with according to law, and shall be liable to a penalty of not more than Ten pounds.—(Rs.1040.)

The common seal of the Board of Land and Works was hereunto affixed this eleventh day of November, 1953, in the presence of—

(SEAL) S. MERRIFIELD, Vice-President.  
W. M. CRAWFORD, Member.

The Council of the Shire of Rutherglen has been appointed a Committee of Management of this Reserve with power and authority to enforce the foregoing Regulations.

#### AMENDMENT OF REGULATIONS FOR THE MANAGEMENT AND USE OF THE OPEN SEA BATHING PAVILION AT ELWOOD, AND APPURTENANCES THERETO, AND FOR FIXING THE AMOUNTS TO BE CHARGED FOR FACILITIES IN CONNEXION THEREWITH.

THE Board of Land and Works, in pursuance of the powers conferred on it, doth hereby amend the Regulations made on the 6th December, 1928, for the management and use of the Open Sea Bathing Pavilion, erected on the lands specified hereunder, and known as the Elwood Reserves, by deleting in Regulation No. 2 the sentence "The pavilion shall be used for dressing and undressing only".—

The land permanently reserved by Order in Council of the 20th November, 1882, for Public Recreation purposes, containing .54 acres, more or less, in the municipal district of St. Kilda, at Elwood; and

The land temporarily reserved by Order in Council of the 30th November, 1915, for Public purposes, containing 3 acres 3 roods, in the City of St. Kilda, at Elwood.—(Rs.444.)

The common seal of the Board of Land and Works was hereunto affixed this eleventh day of November, 1953, in the presence of—

(SEAL) S. MERRIFIELD, Vice-President.  
W. M. CRAWFORD, Member.

AMENDMENT OF REGULATION FOR THE CARE, PROTECTION, AND MANAGEMENT OF THE SHOW-GROUNDS RESERVE AT HORSHAM.

THE Board of Land and Works, in pursuance of the powers conferred on it, doth hereby amend Regulation No. 1 of the Regulations made on the 13th July, 1932, for the care, protection, and management of the area of 19 acres 1 rood 34 perches in the Parish and Town of Horsham, temporarily reserved by Order in Council dated the 8th March, 1932, as a site for Agricultural Showgrounds (now reserved for the additional purpose of Public Recreation) by substituting the word "thirty"

for the word "twenty", by adding the words "or trotting races" after the words "or holiday amusements", and by substituting the words "Ten shillings" for the words "Two shillings and sixpence", where such words occur in the said Regulation.—(Rs.2497.)

The common seal of the Board of Land and Works was hereunto affixed this eleventh day of November, 1953, in the presence of—

(SEAL) S. MERRIFIELD, Vice-President.  
W. M. CRAWFORD, Member.

Land Act 1928.

PERMIT CANCELLED.

NOTICE is hereby given that the Permit mentioned in the Schedule hereunder has been cancelled.

District.	Corr. No.	Name of Permit Holder.	Parish.	Allotment.	Section.	Area.
						A. R. P.
Sale .. .. .	124/44	Maxwell Keith Dyer .. .. .	Yinnar .. .. .	52B	..	35 2 30

Department of Crown Lands and Survey,  
Melbourne, 18th November 1953.

R. W. HOLT,  
Commissioner of Crown Lands and Survey.

Land Act 1928.

LEASES SURRENDERED.

NOTICE is hereby given that the Governor in Council has accepted the surrender of the Leases mentioned in the Schedule hereunder for the reason specified in each case.

District.	Corr. No.	Name.	Section of Land Act under which Leased.	Parish.	Allotment.	Area.	Class.	Reason.
						A. R. P.		
Mallee ..	1286K/218	Neil Murray Sands ..	218	Moah ..	Part of 26	0 1 5	3rd	Area required for purposes Lessee's request
St. Arnaud	0227/125	Commonwealth of Australia	125	Maryborough	20, Section 1A	12 2 33	..	

Department of Crown Lands and Survey,  
Melbourne, 5th November, 1953.

J. H. SMITH,  
for Commissioner of Crown Lands and Survey.

Land Act 1928.

LICENCES UNDER THE LAND ACTS 1915 AND 1928 DECLARED VOID.

NOTICE is hereby given that the Licences in the Schedule hereunder have been declared void for the reason specified in each case.

District.	Corr. No.	Name of Licensee.	Section of Land Act under which Licensed.	Parish.	Allotment.	Section.	Area.	Annual Rental.	Reasons for Voiding.
							A. R. P.	£ s. d.	
Ballarat	387/129	Frederick William Sara ..	129	Parish and township of Haddon	6	18	2 3 38	1 0 0	Non-payment of rent
Ballarat	347/129	Frederick William Sara ..	129	Parish and township of Haddon	6A	18	2 3 38	1 0 0	Non-payment of rent
Mallee	010162/129	Raymond Basil Brown ..	129	Tyntynder North	10	8	0 2 2	1 10 0	Non-payment of rent.
Mallee	010136/129	Alfred Ernest Turvey ..	129	Merbein ..	9	C	3 0 0	1 0 0	Non-compliance with conditions

Department of Crown Lands and Survey,  
Melbourne, 18th November, 1953.

R. W. HOLT,  
Commissioner of Crown Lands and Survey.

**PUBLIC SERVICE NOTICES.**

**PUBLIC SERVICE (PUBLIC SERVICE BOARD) REGULATION 39.—VACANCIES.**

THE Permanent Head of the Department shown has recommended the officers named hereunder for appointment to the under-mentioned vacancies.

Office and Classification.	Duties.	Qualifications.	Officer Recommended for Appointment.		
			Name.	Classification.	Date of Classification.
<b>PROFESSIONAL DIVISION.</b>					
<b>DEPARTMENT OF STATE FORESTS.</b>					
Chief Forester, Class "C2"	To supervise and control all forest activities in a forest district	To be a graduate of the School of Forestry, Creswick, or the holder of a Science Degree (Forestry), or a Diploma in Forestry, and to have had approved experience in the administration of a Forest District and proved ability to control staff	Beer, H. H.	Forester, Grade I., Class "C1"	28.11.48
Forester, Grade I. (two offices)	To supervise and control all forest activities in a forest district	To be a graduate of the School of Forestry, Creswick, to have a thorough knowledge of the Forests Acts and Regulations, and experience of field and office methods and procedure in the Department	Crowther, G. H. } Duncan, S. F. }	Forester, Grade II., Class "C"	1.10.51

Appeals against such recommendations should be lodged with the Secretary to the Public Service Board not later than Saturday, the 28th November, 1953.

Office of the Public Service Board,  
Melbourne, 17th November, 1953.

By order,  
E. F. FITZGIBBON,  
Secretary.

**PUBLIC SERVICE (PUBLIC SERVICE BOARD) REGULATION 39.—RECLASSIFICATION.**

THE Public Service Board has raised the classification of the under-mentioned office as shown, and the Permanent Head of the Department has recommended the officer named for appointment.

Office and Present Classification.	Revised Classification.	Duties.	Qualifications.	Officer Recommended for Appointment.		
				Name.	Classification.	Date of Classification.

**ADMINISTRATIVE DIVISION.**

**DEPARTMENT OF HEALTH.**

*Maternal and Child Hygiene Branch.*

Secretary, Class "B"	Class "B1"	Subject to the direction of the Chief Health Officer to be responsible for the general administration and co-ordination of the activities of the Maternal and Child Hygiene Branch	Organizing ability, with experience in Branch administration; to have a sound knowledge of procedure relating to staff, salaries, and accounts, and preferably to have had administrative experience in relation to social services of the State.	Douds, A. D.	Secretary, Class "B"	25.5.50
----------------------	------------	--	---	--------------	----------------------	---------

Appeals against such recommendation should be lodged with the Secretary to the Public Service Board not later than Saturday, the 28th November, 1953.

Office of the Public Service Board,  
Melbourne, 17th November, 1953.

By order,  
E. F. FITZGIBBON,  
Secretary.



## PUBLIC SERVICE OF VICTORIA.—VACANCIES.

APPLICATIONS will be received by the Public Service Board up to Wednesday, the 2nd December, 1953, from persons employed in the Public Service of Victoria, who are eligible and qualified, for appointment to the under-mentioned positions:—

## PROFESSIONAL DIVISION.

**Engineer, Class "B1," Department of Public Works.**

*Yearly Salary.*—£958, minimum; £1,050, maximum.  
*Duties.*—To assist in the design of proposed civil engineering works, and in the supervision of maintenance and construction works in office or field as required.  
*Qualifications.*—To be a graduate in Civil Engineering of a recognized University or a holder of a certificate issued by the Municipal Engineers' Board of Victoria, or to hold at least equivalent suitable qualifications; to be versed in the methods of modern civil engineering design and practice, and to have had experience in civil engineering construction works in the field.

**Assistant Engineer, Classes "C-C2," Department of Public Works.**

*Yearly Salary.*—£520, minimum; £806, maximum. Commencing salary according to experience.  
*Duties.*—To prepare, under direction, plans, specifications, and estimates of electrical installations and service of all types of buildings.  
*Qualifications.*—To have completed a Technical School Diploma course in Electrical Engineering; to possess a knowledge of the design and layout of light and power installations, and to have had drawing office experience.

**Clerk of Courts, Grade III, Class "C," Department of Law.**

*Yearly Salary.*—£520, minimum; £624, maximum.  
*Qualifications.*—As prescribed by Regulation 47 of the Public Service (Public Service Board) Regulations.

**Analyst, Classes "D" and "C," Department of Agriculture.**

*Yearly Salary.*—£468, minimum; £624, maximum.  
*Duties.*—To carry out analyses of a range of agricultural materials and products.  
*Qualifications.*—To hold a Science Degree or approved diploma with chemistry as the major subject, preferably with some analytical experience.

## TECHNICAL AND GENERAL DIVISION.

**Dairy Supervisor, Department of Agriculture.**

*Yearly Salary.*—£462, minimum; £540, maximum.  
*Duties.*—Subject to the Superintendent of Dairying, to undertake inspections of dairy farms and dairies as required. To advise and instruct on sanitation and dairy farm practice. To examine cows for notifiable disease, and to assist generally in the administration of the Milk and Dairy Supervision Acts in the field.  
*Qualifications.*—To possess a Dairy Supervisor's Certificate issued under the Milk and Dairy Supervision Acts.

**Attendance Officer, Oakleigh-Gippsland District, Department of Education.**

*Yearly Salary.*—£357, minimum; £474, maximum.  
*Duties.*—To report upon all cases of apparently deficient attendance at school, and to conduct court cases as required.  
*Qualifications.*—To be physically and mentally alert, able to write satisfactory reports, conduct prosecutions in court, and to ride a bicycle; to possess a practical knowledge of office procedure in relation to filing methods and the keeping of records, together with a capacity for accuracy and neatness. The successful applicant may be required to reside in the district.

**Cook (Male), Grade I, Mental Hygiene Branch, Department of Health.**

(One vacancy—Mont Park Mental Hospital.)  
 (One vacancy—Sunbury Mental Hospital.)  
*Yearly Salary.*—£393, minimum; £406, maximum.  
*Duties.*—To be in charge of the kitchen and staff.  
*Qualifications.*—To be a competent cook, to have experience of large quantity preparation and cooking of foodstuffs, and ability to control a staff of cooks.

**Plumber, Mont Park Mental Hospital, Department of Health.**

*Yearly Salary.*—£377, minimum; £403, maximum.  
*Duties.*—Under direction of the Engineer Mechanic, to perform maintenance work on hot and cold water services, sewerage installation, and roofing, spouting, &c.  
*Qualifications.*—To hold a M.M.E.W. plumber's licence. To be active and alert. A Boiler Attendant's Certificate is desirable but not essential.

**Gardener, Grade II, Royal Park Mental Hospital, Department of Health.**

*Yearly Salary.*—£325, minimum; £364, maximum.  
*Duties.*—Under the supervision of the Gardener, Grade I, to take charge of the vegetable garden.  
*Qualifications.*—A good knowledge of gardening work and ability to handle staff.

**Laundryman, Grade II, Sunbury Mental Hospital, Department of Health.**

*Yearly Salary.*—£325, minimum; £364, maximum.  
*Duties.*—To be responsible for carrying out general laundry operations under the direction of the Senior Laundress.  
*Qualifications.*—To have had experience with steam and electrical laundry equipment and general laundry routine.

**Laundryman, Grade II, Mental Hygiene Branch, Department of Health.**

(One vacancy—Kew Mental Hospital.)  
 (One vacancy—Mont Park Mental Hospital.)  
*Yearly Salary.*—£325, minimum; £364, maximum.  
*Duties.*—To be responsible for carrying out general operations under the direction of the Laundry Foreman.  
*Qualifications.*—To have had experience with steam and electrical laundry equipment and general laundry routine.

**Farm Assistant, Mont Park Mental Hospital, Department of Health.**

*Yearly Salary.*—£312, minimum; £351, maximum.  
*Duties.*—To assist in all farm work.  
*Qualifications.*—Ability to carry out all ordinary farm work.

**Assistant (Female), Grade III, Motor Registration Branch, Office of the Chief Commissioner of Police, Department of Chief Secretary.**

*Yearly Salary.*—£312, minimum; £325, maximum.  
*Duties.*—To type driving licences and certificates for new and second-hand motor vehicle registrations; to search office records for particulars relating to balance and other payments.  
*Qualifications.*—To be a competent Typist; to possess a good knowledge of the procedure in the mail and assessment sections, and to be conversant with the sections of the Motor Car Act relating to registration fees and third-party insurance.

**Cook (Female), Senior, Receiving Depot, Royal Park Children's Welfare Branch, Department of Chief Secretary.**

*Yearly Salary.*—£322.  
*Duties.*—To be responsible for the preparation of meals for staff and children at the Receiving Depot, Royal Park. To exercise supervision over the kitchen staff, and to have charge of the kitchen equipment and stores.  
*Qualifications.*—To be competent and experienced in large scale cooking and to be capable of controlling a small staff.

**Cook (Female), Grade II, Janefield Colony, Department of Health.**

*Yearly Salary.*—£296, minimum; £309, maximum.  
*Duties.*—To assist in preparation and cooking of meals.  
*Qualifications.*—A knowledge of and experience in large quantity cooking.

NOTE.—In addition to the salary rates quoted, a cost of living adjustment (£390 a year for adult males and £293 a year for adult females), which varies in accordance with the rise or fall in the index number of the cost of living, is payable.

By order.

E. F. FITZGIBBON,

Secretary.

Office of the Public Service Board,  
Melbourne, 17th November, 1953.

PUBLIC SERVICE OF VICTORIA.

SPEED TESTS FOR SHORTHAND WRITERS AND TYPISTS (FEMALE).

At the Tests held on the 7th November, 1953, the under-mentioned candidates passed at the required standards, in the order of merit indicated:—

Order of Merit.	Name.	Test at 100 Words a Minute.	
		Obtained.	Marks
1	Berry, Doreen Anita .. .. .	199	
2	Whittam, Mary .. .. .	197	
3	Morgan, Mabel Grace .. .. .	197	
4	Wood, Lorna Evelyn (Mrs.) .. .. .	196	
5	Booth, June Eveline (Mrs.) .. .. .	193	
6	Hanlon, Rita Mary .. .. .	191	
7	Steele, Constance .. .. .	189	
8	Johnson, Marjorie Margaret (Mrs.) .. .. .	189	
9	Keating, Patricia Marguerite .. .. .	187	
10	Basile, Rosina Veronica .. .. .	164	
11	Carlisle, Patricia Ann .. .. .	160	
12	Moore, Valerie Phyllis .. .. .	140	
13	Gladman, Olive Jean Amelia .. .. .	116	
14	Sandall, Joyce Lorraine .. .. .	110	
15	Viggers, Vera June .. .. .	104	

Test at 120 Words a Minute.			
1	Lapish, Margaret Lavina .. .. .	199	
2	Farmer, Elaine Rosemary Ellis .. .. .	191	
3	Jones, Myfanwy Rowena .. .. .	189	
4	Hardy, Jacqueline .. .. .	172	

By order,  
E. F. FITZGIBBON,  
Secretary.

Office of the Public Service Board,  
Melbourne, 16th November, 1953.

No. 635.

Public Service Act 1946, Section 50.

REGULATIONS.—PART III.—SALARIES, INCREMENTS, AND ALLOWANCES.

THE Public Service Board, in pursuance of the powers conferred by the Public Service Act 1946, hereby amends its Regulations as shown below:—

SECOND SCHEDULE.

TECHNICAL AND GENERAL DIVISION.

Offices and Rates of Salaries.

Department and Office.	Yearly Rate of Salary.	
	Minimum.	Maximum.
DEPARTMENT OF CHIEF SECRETARY.	£	£
OFFICE OF THE CHIEF COMMISSIONER OF POLICE.		
Add— Storekeeper, Assistant, Police Depot .. .	..	416

D. D. PAINE, Chairman.  
E. F. FITZGIBBON, Secretary.

Office of the Public Service Board,  
Melbourne, 12th November, 1953.

No. 631.

Public Service Act 1946, Section 39.

REGULATIONS.—PART III.—SALARIES, INCREMENTS, AND ALLOWANCES.

THE Public Service Board, in pursuance of the powers conferred by the Public Service Act 1946, hereby amends its Regulations as shown below:—

FIRST SCHEDULE.

PROFESSIONAL DIVISION.

Offices and Rates of Salaries.

Office.	Yearly Rate of Salary.	
	Minimum.	Maximum.
DEPARTMENT OF AGRICULTURE.	£	£
CLASS "C1."		
Add— Field Agrostologist .. .. .	668	720

D. D. PAINE, Chairman.  
E. F. FITZGIBBON, Secretary.

Office of the Public Service Board,  
Melbourne, 9th November, 1953.

No. 634.

Public Service Act 1946, Section 39.

REGULATIONS.—PART III.—SALARIES, INCREMENTS, AND ALLOWANCES.

THE Public Service Board, in pursuance of the powers conferred by the Public Service Act 1946, hereby amends its Regulations as shown below:—

FIRST SCHEDULE.

PROFESSIONAL DIVISION.

Offices and Rates of Salaries.

Office.	Yearly Rate of Salary.	
	Minimum.	Maximum.
DEPARTMENT OF TREASURER.	£	£
CLASS "A1."		
Add— Chief Engineer, Housing Commission .. .	1,330	1,430

D. D. PAINE, Chairman.  
E. F. FITZGIBBON, Secretary.

Office of the Public Service Board,  
Melbourne, 10th November, 1953.

No. 629.

Public Service Act 1946, Section 50.

REGULATIONS.—PART III.—SALARIES, INCREMENTS, AND ALLOWANCES.

THE Public Service Board, in pursuance of the powers conferred by the Public Service Act 1946, hereby amends its Regulations as shown below:—

SIXTH SCHEDULE.

TEMPORARY EMPLOYEES.

Designations of Positions and Rates of Salaries.

Department and Designation of Position.	Yearly Rate of Salary.		Increments (Annual).
	Minimum.	Maximum.	
DEPARTMENT OF AGRICULTURE.	£	£	
Add— Exhibits Officer .. .. .	..	466	..
Officer in Charge, Mobile Extension Unit .. .	..	616	..

D. D. PAINE, Chairman.  
E. F. FITZGIBBON, Secretary.

Office of the Public Service Board,  
Melbourne, 2nd November, 1953.

No. 632.

*Public Service Act 1946, Section 39.*

**REGULATIONS—PART III.—SALARIES, INCREMENTS, AND ALLOWANCES.**

THE Public Service Board, in pursuance of the powers conferred by the *Public Service Act 1946*, hereby amends its Regulations as shown below:—

**FIRST SCHEDULE.**  
**PROFESSIONAL DIVISION.**  
*Offices and Rates of Salaries.*

Office.	Yearly Rate of Salary.	
	Minimum.	Maximum.
DEPARTMENT OF PUBLIC WORKS.	£	£
CLASS "B1."		
Add— Pilot and Harbour Master, Portland ..	958	1,050
CLASS "B."		
Delete— Pilot and Harbour Master, Portland ..	..	841

*This Regulation shall have effect as on and from the 16th August, 1953.*

D. D. PAINE, Chairman.  
E. F. FITZGIBBON, Secretary.

Office of the Public Service Board,  
Melbourne, 9th November, 1953.

No. 630.

*Public Service Act 1946, Section 50.*

**REGULATIONS.—PART III.—SALARIES, INCREMENTS, AND ALLOWANCES.**

THE Public Service Board, in pursuance of the powers conferred by the *Public Service Act 1946*, hereby amends its Regulations as shown below:—

**SIXTH SCHEDULE.**  
**TEMPORARY EMPLOYEES.**  
*Designations of Positions and Rates of Salaries.*

Department and Designation of Position.	Yearly Rate of Salary.		Increments (Annual).
	Minimum.	Maximum.	
DEPARTMENT OF HEALTH.	£	£	
MATERNAL AND CHILD HYGIENE.			
Add— Dietitian .. .. .	449	475	1 of 26

D. D. PAINE, Chairman.  
E. F. FITZGIBBON, Secretary.

Office of the Public Service Board,  
Melbourne, 2nd November, 1953.

No. 633.

*Public Service Act 1946, Section 50.*

**REGULATIONS.—PART III.—SALARIES, INCREMENTS, AND ALLOWANCES.**

THE Public Service Board, in pursuance of the powers conferred by the *Public Service Act 1946*, hereby amends its Regulations as shown below:—

**SEVENTH SCHEDULE.**  
**TECHNICAL AND GENERAL DIVISION.**  
*Department of Health.*  
Mental Hygiene.

Delete the footnote:—

"An officer shall not be paid a salary in excess of £364 a year unless he is properly qualified at his trade either by having served an apprenticeship or by having obtained the status of 'recognized tradesman' pursuant to the Tradesmen's Rights Regulation Act."

Insert in lieu thereof:—

"An officer shall not be paid a salary rate in excess of £364 a year unless such officer is properly qualified at the trade either by having served an apprenticeship or by having attained the status of 'recognized tradesman' pursuant to the Tradesmen's Rights Regulation Act or by having been granted a certificate of qualification assessing such officer as proficient at the trade, pursuant to Part III. of the *Re-establishment and Employment Act 1945*.

Provided, further, that an officer not qualified in the terms of the foregoing, and who has completed at least five years' approved service, shall be eligible for progression to £377 a year."

*This Regulation shall have effect as on and from the 1st July, 1953.*

D. D. PAINE, Chairman.  
E. F. FITZGIBBON, Secretary.

Office of the Public Service Board,  
Melbourne, 10th November, 1953.

**DEPARTMENT OF THE LEGISLATIVE ASSEMBLY.—VACANCY.**

SHORTHAND WRITER AND TYPIST (FEMALE).

APPLICATIONS will be received by the Clerk of the Legislative Assembly up to Friday, 27th November, 1953, from Shorthand Writers and Typists (Female) in the Public Service of Victoria, who have passed the Public Service Board's shorthand test at 120 words per minute and who have had experience in handling correspondence, for appointment as Shorthand Writer and Typist (Female), Grade III. or Senior (according to experience), in the Department of the Legislative Assembly.

H. K. McLACHLAN,  
Clerk of the Legislative Assembly.

Parliament House,  
Melbourne, C.1, 16th November, 1953.

**TENDERS.**

TENDERS will be received at this office until TEN A.M. on the days and for the purposes under mentioned. Particulars may be learnt at this Office and also at places shown in parenthesis.

W.O. means Inspector of Works Office; P.S.—Police Station; T.S.—Technical School; H.E.S.—Higher Elementary School; S.S.—State School; H.S.—High School.

The Board of Land and Works will not necessarily accept the lowest or any tender.

NOTE.—No preliminary deposits are to be lodged with tenders, but a deposit, in accordance with the following Schedule, will be required from the successful tenderer:—

For contract amounts not exceeding £200 .. .. .	£	2
For contract amounts exceeding £200 and not exceeding £500 .. .. .	£	5
For contract amounts exceeding £500 and not exceeding £1,000 .. .. .	£	10
For contract amounts exceeding £1,000—1 per cent. of tender .. .. .	£	500
		(maximum deposit)

24th November, 1953.

Ararat.—Renovation of Farm Manager's residence; Mental Hospital. (W.O., Ballarat, Ararat.)

Ararat.—Supply and delivery of stainless steel food containers, Mental Hospital.

Armada.—Supply and delivery of household type refrigerator, S.S. No. 2634.

Ballarat.—Alterations to switchboards, School of Mines. (W.O., Ballarat, Maryborough.)

Balwyn.—Supply and installation of gas hot-water storage service to residence and gas multi-point heater to station, P.S. and residence.

Collingwood.—Electrical installation in Engineering Workshops, T.S.

Collingwood.—Installation of electric light and power in remodelled Electrical Trades Department, T.S.

Elsternwick.—Renovations and painting, Infants School, S.S. No. 2870.

Frankston.—Supply and delivery of household type refrigerator, H.S.

Heatherton.—Supply, delivery, and bolting down of laundry machines to Sanatorium.

Heywood.—Erection of two timber shelter sheds, Consolidated School. (W.O., Hamilton, Warrnambool; P.S., Portland.)

Kew.—Erection of pipe rail fencing, Mental Hospital.  
Kew.—Supply and delivery of two household type refrigerators, Nurses' Old Quarters, Children's Cottages, Mental Hospital.

Mildura.—Erection of new Infant School Block, S.S. No. 2915. (W.O., Mildura; S.S., Mildura.)

Mont Park.—Replacement of steam line to Laundry Workers' Block, Mental Hospital.

Mortlake.—New out-offices and soakage pit, S.S. No. 397. (W.O., Warrnambool; S.S., Mortlake.)

Morwell.—Purchase and removal of residence, garage, fencing, &c., Lot 34, Maryvale-road, proposed post-primary school. (W.O., Traralgon; P.S., Morwell.)

Port Welshpool.—Erection and completion of a "Bristol" prefabricated school building, S.S. No. 3375. (W.O., Traralgon; S.S., Port Welshpool.)

Port Melbourne.—Electrical installation, Store, Department of Lands.

Shepparton.—Electrical installation, T.S. (W.O., Shepparton.)

Snob's Creek.—Metal covers for circular ponds consisting of G.I. pipe frames, M.S. brackets, and wire mesh covering, State Fish Hatchery.

Sunshine.—Repairs to internal plaster and painting, T.S.  
Toorak.—Additional staff lavatory accommodation, S.S. No. 3016.

Warragul.—Alterations and renovations to residence (55 Bowen-street), S.S. No. 2104. (W.O., Traralgon; S.S., Warragul.)

Won Wron.—External and internal painting of school and out-buildings, S.S. No. 1957. (W.O., Bairnsdale; S.S., Won Wron.)

Woodend.—Extension of porch, cupboards under sink, &c., S.S. No. 647. (W.O., Kyneton, Bendigo; S.S., Woodend.)

#### 1st December, 1953.

Anakie.—Additions and alterations to teacher's residence, including new laundry and fuel store, S.S. No. 1910. (W.O., Geelong.) (Amended specification.)

Ararat.—Occupational Therapy Building for "J" Ward, Mental Hospital. (W.O., Ararat, Ballarat; Mental Hospital, Ararat.)

Ararat West.—Remodelling existing buildings and additions, M.A. School. (W.O., Ararat, Ballarat; P.S., Stawell.)

Armadale.—Repairs and renovation to Old Wing, Frank Tate House. (Amended specification.)

Ballarat East.—New floors to classrooms, new teacher's rooms, repairs, renovations, and painting, S.S. No. 1998, Queen-street. (W.O., Ballarat; S.S., Ballarat East.) (Amended specification.)

Balmoral.—Kerosene hot-water service in each of four teacher's flats, S.S. No. 29. (W.O., Horsham, Hamilton.)

Baxter.—Removal and re-erection of school building, shelter sheds, out-offices, S.S. No. 3023. (P.S., Mornington; S.S., Baxter.) (Amended specification.)

Bulla.—New out-office block and woodshed, S.S. No. 46. (S.S., Bulla.)

Cheltenham.—Fencing repairs and renewals, S.S. No. 84. (S.S., Cheltenham.)

Dollar.—Re-blocking of residence and provision of agricultural drain, S.S. No. 3473. (W.O., Korumburra; S.S., Dollar.)

Dunkeld.—Purchase and removal of timber residence and garage, S.S. No. 133. (W.O., Warrnambool, Hamilton; S.S., Dunkeld.)

Glenferrie.—Internal painting and renovations, Swinburne Technical College. (Swinburne Technical College.)

Heywood.—Electrical installation, Consolidated School. (W.O., Hamilton; P.S., Heywood.)

Heywood.—Erection of out-office block, Consolidated School. (W.O., Hamilton, Warrnambool; P.S., Portland.)

Huntingdale.—Installation of water supply, drinking troughs, wash troughs, and sink, S.S. No. 4716.

Kialla West.—Repairs and renewals to school and residence, S.S. No. 1727. (W.O., Shepparton; S.S., Kialla West.)

Lancaster.—New porch, folding partition, heating stores, &c., S.S. No. 1814. (W.O., Shepparton; S.S., Lancaster; P.S., Kyabram.) (Amended specification.)

Melbourne.—Supply, installation of warm air ventilation plant and humidifier, Exhibition Buildings, Transport Regulation Board.

Melbourne.—Repairs to roof of building, No. 4 Technical College, Latrobe-street. (Technical School, Melbourne.)

Melbourne.—Overhaul and repairs to building No. 16, known as "Wool Store," Technical College, Bowen-street.

Melbourne.—Repairs to roof of building No. 14, Technical College.

Mildura.—Electrical installation, Court House. (W.O., Mildura.)

Mildura.—Electrical installation in eight classrooms, Standard Light Timber School, S.S. No. 2915. (W.O., Mildura.)

Mildura.—Supply, delivery, installation, and testing of Plenum heating system, S.S. No. 2915. (W.O., Mildura.)

Northcote.—Repairs and painting, P.S. (P.S., Northcote.)

Ringwood.—Installation of septic tank, filter, Humus tank, and laying of sewer drains, H.S.

Royal Park.—External and internal renovations to farm manager's residence, Mental Hospital.

South Melbourne.—General roof repairs, S.S. No. 1852, Eastern-road. (S.S., South Melbourne.)

South Yarra.—Alterations and additions for Man's Room and Laundry, Teachers' Training College Hostel, Walsh-street.

South Yarra.—Repairs and renovations, Students' Hostel, Teachers' Training College, Walsh-street.

Toorak.—Repairs to roofs, S.S. No. 3016.

Travancore.—Extension of an existing chimney stack and the provision of two platforms, Developmental Centre.

Warrnambool.—Painting and repairs to teacher's residence, T.S. (W.O., Warrnambool; T.S., Warrnambool.)

Werribee.—Supply, delivery, and spreading of gravel (approximately 750 cubic yards), Research Farm. (Research Farm, Werribee.)

Williamstown.—Installation of sewerage in cells, P.S. (P.S., Williamstown.)

Winters Flat.—Proposed new windows, &c., external painting, S.S. No. 652. (W.O., Kyneton, Bendigo; S.S., Winters Flat.)

Wycheproof.—Extension to porch to school, S.S. No. 1757. (W.O., Swan Hill; S.S., Wycheproof.)

#### 8th December, 1953.

Ballarat.—Provision of new gauge room, School of Mines. (W.O., Ballarat; School of Mines, Ballarat.)

Ballarat.—Additional out-offices, drinking facilities, and shelter shed, "Bristol" prefabricated classroom, School of Mines. (W.O., Ballarat; School of Mines, Ballarat.)

Benalla.—Sewerage to residence at 39 Riverview-road, H.S. (W.O., Benalla.)

Bendigo.—New partition and renovations to Physics Room, School of Mines. (W.O., Bendigo; School of Mines, Bendigo.)

Box Hill North.—Four-classroom concrete veneer timber-framed Primary School building, S.S. No. 4717.

Box Hill North.—Electrical installation in four-classroom standard light timber school, S.S. No. 4717.

Box Hill North.—Supply, delivery, installation, and testing of a Plenum heating system, S.S. No. 4717.

Dandenong North.—Erection of a six-classroom school, S.S. No. 4723.

Dandenong North.—Electrical installation in four-classroom standard light timber school, S.S. No. 4723.

Dandenong North.—Supply, installation, and testing of a Plenum heating system, S.S. No. 4723.

Dugay's Bridge.—Purchase and removal of old school building, out-offices, and tanks, S.S. No. 1752. (W.O., Wangaratta; S.S., Dugay's Bridge.)

Echuca.—Electrical installation in two-room "Bristol" prefabricated building, T.S. (W.O., Shepparton; T.S., Echuca.)

Fairfield.—Conversion of "Fairlea," Fairfield, to Female Prison, Fairfield.

Ferntree Gully North.—Four-classroom concrete veneer timber-framed Primary School building, S.S. No. 4718.

Ferntree Gully North.—Electrical installation in four-classroom standard light timber school, S.S. No. 4718.

Ferntree Gully North.—Supply, delivery, installation, and testing of a Plenum heating system, S.S. No. 4718.

Footscray.—Installation of a 3-in. fire service, T.S. (T.S., Footscray.)

Geelong.—Improvements to hot-water service, cookhouse, Gaol. (W.O., Geelong.)

Geelong.—New laundry, W.C., and car port, "Wimmera" Teachers' Hostel. (W.O., Geelong.)

Heidelberg North.—Eight-classroom concrete veneer timber-framed Primary School building, S.S. No. 4713.

Heidelberg North.—Electrical installation, S.S. No. 4713.

Heidelberg North.—Supply and installation of a warm air heating/ventilation system, S.S. No. 4713.

Horsham West.—Erection of new school building comprising six classrooms, light timber construction, S.S. No. 4697. (W.O., Ballarat, Horsham.)

Horsham West.—Electrical installation in six-classroom standard light timber school, S.S. No. 4697. (W.O., Horsham.)

Horsham West.—Supply, delivery, installation, and testing of a Plenum heating system, S.S. No. 4697.

Kennington.—Repairs to school and residence, S.S. No. 3686. (W.O., Bendigo; S.S., Kennington.)

Kew.—Painting and renovations to Station Offices, Police Station.

Koonung Heights.—Four-classroom concrete veneer timber-framed Primary School building, S.S. No. 4727.

Koonung Heights.—Electrical installation in four-classroom standard light timber school, S.S. No. 4727.

Koonung Heights.—Supply, delivery, installation, and testing of a Plenum heating system, S.S. No. 4727.

Korrine.—Repairs and painting, S.S. No. 4558. (W.O., Korumburra; S.S., Korrine.)

Melbourne.—Conversion of existing hut to Gardeners' Mess and Changing Room, Botanic Gardens.

Mudgegonga.—Removal of six pine trees, S.S. No. 2171. (W.O., Benalla; S.S., Mudgegonga.)

Port Melbourne.—Sale and removal of two huts at Lorimer-street, State Accommodation.

Skipton.—Repairs and painting, Court House. (W.O., Camperdown; P.S., Skipton, Colac.)

Warrnambool.—Electrical services, T.S. (W.O., Warrnambool.)

Tenders to be addressed to the Honorable the Commissioner of Public Works, and envelope containing tender marked "Tender for \_\_\_\_\_ due \_\_\_\_\_"

S. MERRIFIELD,  
Commissioner of Public Works.

Public Works Department,  
Melbourne, 17th November, 1953.

**PRIVATE ADVERTISEMENTS.**

**CITY OF BALLAARAT.**

BY-LAW No. 137.

A By-law of the City of Ballaarat, made under the Local Government Acts and numbered 137, for the purpose of repealing clause 45 of By-law No. 113, as amended by By-law No. 129, relating to the sums which it shall be lawful for the Council to demand, receive, and have as and for stallages, rents, tolls, and dues from persons offering for sale cattle in the cattle market and in private saleyards within the City, and substituting therefor other sums of money so to be demanded, received, and had by the Council and for other purposes as therein provided.

IN pursuance of the powers conferred by the Local Government Acts, the Mayor, Councillors, and Citizens of the City of Ballaarat order as follows:—

1. This By-law shall be read and construed as one with By-law No. 113 and any By-law amending the same.
2. Clause 45 of By-law 113, as amended by By-law 129 is hereby repealed, and there shall be substituted therefor the following clause:—

45. The Council by Special Order hereby appoints the sums set out hereunder as the sums which it shall be lawful for the Council to demand, receive, and have as and for stallages, rents, tolls, and dues from every person exposing or offering for sale any cattle in the cattle market and from every person who at any time uses for the sale of cattle any yards or premises within the City of Ballaarat and outside any market provided by the Council such amounts having been authorized by the Governor in Council by Regulations made in that behalf:—

	s.	d.
For every horse, ass, or mule .. .. .	1	9
For every head of neat cattle .. .. .	1	9
For every bull .. .. .	2	0
For every calf (under 12 months old) .. .. .	0	9
For every sheep or lamb .. .. .	0	3
For every goat .. .. .	0	3
For every pig .. .. .	1	3

Made and passed by the Council of the City of Ballaarat on the 12th day of October, 1953,

Confirmed by the Council of the City of Ballaarat on the 9th day of November, 1953.

Dated the 18th day of November, 1953.

The common seal of the Corporation styled the Mayor, Councillors, and Citizens of the City of Ballaarat was affixed hereto in the presence of—

(SEAL) F. J. CUTTS, Mayor.  
K. C. WEBB, Councillor.  
H. R. MADDERN, Town Clerk.

7366

**CITY OF HAMILTON.**

LOAN No. 18.

*Notice of Intention to Borrow the Sum of £10,000 for Permanent Works and Undertakings.*

NOTICE is hereby given that the Council of the City of Hamilton proposes to borrow on the credit of the municipal revenues of the Mayor, Councillors, and Citizens of the said City the sum of Ten thousand pounds (£10,000), such sum to be raised by the issue of debentures, in accordance with the provisions of the Local Government Acts.

The maximum rate of interest to be paid is £4 17s. 6d. per centum per annum.

The period of the loan shall be fifteen years and shall be repayable by providing out of the municipal fund 30 half-yearly instalments of £473 16s. 1d. each, including principal and interest, on the 1st day of March and 1st day of September during the currency of the loan.

Such moneys shall be repayable at the Commonwealth Bank of Australia, Melbourne.

The purpose for which the loan is to be applied is—

Construction of Municipal Saleyards (part) ..	£6,000
Construction of Municipal Abattoirs (part) ..	4,000
	£10,000

The plans and specifications and the estimate of cost of the proposed works, and a statement showing the proposed expenditure of the moneys to be borrowed, are open for inspection at the Municipal Offices, Hamilton.

Dated this 13th day of November, 1953.

7356 H. F. DONALD, Town Clerk.

**CITY OF HEIDELBERG.**

NOTICE is hereby given that it is intended to apply to the Governor in Council for a Licence for the temporary closing of that portion of Old Heidelberg (Turnpike) road from the existing fence across it eastward and northward to Darebin Creek, the small triangular portion of land bounded by this section of road and Darebin Creek, and the road reserve along the right bank of Darebin Creek from Old Heidelberg-road to the existing foot-bridge, for a period of fifteen years to permit the Order of Christian Brothers to construct playing areas.

No permanent structures shall be erected on the road reserves, and public access from Old Heidelberg-road to the foot-bridge over the Darebin Creek is provided by means of a footpath.

Dated this 23rd day of October, 1953.

7126 F. PHILLIPS, Town Clerk.

**CITY OF MOORABBIN.**

LOAN No. 69.

*Notice of Intention to Borrow the Sum of Twenty-five Thousand Pounds (£25,000) for Permanent Works and Undertakings.*

NOTICE is hereby given that the Council of the City of Moorabbin proposes to borrow the sum of Twenty-five thousand pounds, on the credit of the municipal revenues of the Mayor, Councillors, and Citizens of the said City, such sum to be raised by the issue of debentures, in accordance with the provisions of the Local Government Acts.

1. The maximum rate of interest that may be paid is 4½ per cent. per annum.

2. The purposes for which the loan is to be applied are—

Reconstruction of North-road .. .. .	£
Draining, channelling, metalling, and paving footpath, shopping area at corner of Centre-road and Mackie-road .. .. .	7,325
Construction of concrete channel in East Boundary-road from Centre-road to Amiriya-street .. .. .	2,000
Construction of concrete channel on south side of Centre-road from Warrigal-road to McGuiness-road .. .. .	364
Construction of channel in South-road between East Boundary-road and Tucker-road .. .. .	1,500
Construction of drain from Brian-street to Elizabeth-street .. .. .	550
Construction of drain in Tucker-road from London-street to Auckland-street .. .. .	750
Paving of footpaths, Moorabbin Ward .. .. .	3,077
	2,000

Construction of concrete paving on south side of Highett-road between Bluff-road and Beaumaris-parade .. .. .	2,250
Construction of channel in Bluff-road ..	1,397
Construction of concrete paving in Centre Dandenong-road from Axelton-street to Anzac Hostel .. .. .	440
Construction of drain from Balcombe-road to Cannes-grove .. .. .	2,947
Extension of drain in Weatherall-road to west side of Crawford-street .. .. .	400
	<hr/>
	£25,000

- The period of the loan shall be fifteen years.
- The moneys borrowed shall be repayable by providing out of the municipal fund 30 equal half-yearly instalments of £1,184 10s. 3d. each, including principal and interest, on the 1st day of February and the 1st day of August during the currency of the loan. Such moneys shall be repayable at the Commonwealth Bank of Australia, Melbourne.

The plans and specifications and the estimate of the cost of the proposed works, and a statement showing the proposed expenditure of the moneys to be borrowed, are open for inspection at the Municipal Offices, Nepean Highway, Moorabbin.

Dated this 10th day of November, 1953.

7344 WILSON B. THOMAS, Town Clerk.

CITY OF MOORABBIN.

LOAN No. 70.

*Notice of Intention to Borrow the Sum of Twenty Thousand Pounds (£20,000) for Permanent Works and Undertakings.*

NOTICE is hereby given that the Council of the City of Moorabbin proposes to borrow the sum of Twenty thousand pounds on the credit of the municipal revenues of the Mayor, Councillors, and Citizens of the said City, such sum to be raised by the issue of debentures, in accordance with the provisions of the Local Government Acts.

- The maximum rate of interest that may be paid is 4½ per cent. per annum.
- The purposes for which the loan is to be applied are—

Construction of drain in Mackie-road ..	2,440
Reconstruction and widening of roadway in Cadby-avenue to 24 feet, and provision of kerbing along edge of metal on west side thereof .. .. .	3,370
Lifting and relaying channel, and widening of metalled roadway in Wheatley-road between North-road and Murray-road ..	1,650
Construction of concrete paving on east side of Tucker-road from Mawby-road to South-road .. .. .	780
Construction of drain in Tucker-road from Lahona-avenue to Auckland-street ..	2,480
Construction of concrete channel* from a point opposite Mackie-road to East Boundary-road .. .. .	1,732
Construction of concrete footpath on south side of South-road from Redholme-street to Linton-street .. .. .	368
Reconstruction and widening of metalled roadway in Centre-road from Warrigal-road eastwards (joint work—City of Oakleigh) .. .. .	1,500
Reconstruction of South-road between the Nepean Highway and Bluff-road ..	1,000
Construction of channel in Clayton-road from Newport-road southwards .. .. .	1,000
Construction of channel in Centre-road from Luntar-road to Commonwealth Golf Links ..	650
Construction of concrete channel on south side of Bay-road from Jack-road to railway .. .. .	860
Construction of drain through properties on north side of Norma-avenue from Warrigal-road eastwards .. .. .	2,170
	<hr/>
	20,000

\*In Centre-road.

- The period of the loan shall be twenty years.
  - The moneys borrowed shall be repayable by providing out of the Municipal Fund forty equal half-yearly instalments of £788 7s. 3d. each, including principal and interest on the first day of June and the first day of December during the currency of the loan.
- Such moneys shall be repayable at the English, Scottish and Australian Bank Limited, Melbourne, or at the Council's bankers for the time being in Melbourne.

The plans and specifications and the estimate of the cost of the proposed works, and a statement showing the proposed expenditure of the moneys to be borrowed, are open for inspection at the Municipal Offices, Nepean Highway, Moorabbin.

Dated this 10th day of November, 1953.

7345 WILSON B. THOMAS, Town Clerk.

CITY OF MOORABBIN.

LOAN No. 71.

*Notice of Intention to Borrow the Sum of Fifty Thousand Pounds (£50,000) for Permanent Works and Undertakings.*

NOTICE is hereby given that the Council of the City of Moorabbin proposes to borrow the sum of Fifty thousand pounds on the credit of the municipal revenues of the Mayor, Councillors, and Citizens of the said City, such sum to be raised by the issue of debentures in accordance with the provisions of the Local Government Acts.

- The maximum rate of interest that may be paid is 4½ per cent. per annum.
- The purposes for which the loan is to be applied are—

Reconstruction of Thomas-street .. .. .	£4,000
Reconstruction of Jasper-road between McKinnon-road and Centre-road .. .. .	2,500
Construction of metalled roadway in Murray-road from railway to Graham-avenue .. .. .	2,200
Widening of metalled roadway in Tucker-road .. .. .	2,000
Paving of footpath in Mackie-road .. .. .	2,000
Reconstruction of channel in Centre-road from Balmoral-avenue to Tucker-road ..	600
Concrete paving in various streets—	
North Ward .. .. .	£246
Centre Ward .. .. .	£1,761
Reconstruction of Brewers-road .. .. .	1,000
Construction of channel in Warrigal-road from Centre-road to Haigh-street .. .. .	1,250
Reconstruction and widening of roadway in Burgess-street .. .. .	2,200
Reconstruction and widening of roadway in Jasper-road (Centre Ward) .. .. .	2,000
Construction of concrete channel in Highett-road from Spring-road to Peterson-street ..	1,500
Construction of concrete channel on north side of Bay-road from Graham-road to Jackson-road .. .. .	1,200
Purchase of land and improvements to reserves in the Moorabbin Ward .. .. .	5,094
Construction of drains from Reserve-road to Jack-road .. .. .	4,200
Construction of concrete footpaths on both sides of Station-street from Charman-road to right of way .. .. .	250
Construction of side road in the Nepean Highway from Centre Dandenong-road northwards .. .. .	490
Metalling east side of roadway in Charman-road between Park-road and the Nepean Highway .. .. .	600
Erection of kindergarten buildings at Moorabbin, Highett, and Cheltenham ..	9,909
Construction of pedestrian subway in Centre-road, Bentleigh .. .. .	5,000
	<hr/>
	50,000

- The period of the loan shall be twenty-five years.
- The moneys borrowed shall be repayable by providing out of the Municipal Fund fifty equal half-yearly instalments of approximately £1,740 19s. each, including principal and interest on the first day of January and the first day of July, during the currency of the loan.

Such moneys shall be repayable at The English, Scottish and Australian Bank Limited, Melbourne, or at the Council's bankers for the time being in Melbourne.

The plans and specifications and the estimate of the cost of the proposed works, and a statement showing the proposed expenditure of the moneys to be borrowed, are open for inspection at the Municipal Offices, Nepean Highway, Moorabbin.

Dated this 10th day of November, 1953.

7346 WILSON B. THOMAS, Town Clerk.

Local Government Act 1946.

CITY OF PRESTON.

**SPECIAL** Order made by the Council for borrowing money for the purpose of constructing private streets—

(i) That this Council borrow the sum of Twenty thousand pounds (£20,000) by the issue of debentures for such amount secured on the credit of the Mayor, Councillors, and Citizens of the municipality, in accordance with the provisions of section 583 of the *Local Government Act 1946*.

(ii) That the rate of interest to be paid be £4 17s. 6d. per centum per annum.

(iii) That the period of the loan be fifteen (15) years and that the monies borrowed be repayable by half-yearly instalments of £947 12s. 2d. each, including principal and interest, on the first day of December and the first day of June, during the currency of the loan, the first instalment being repayable on the first day of June, 1954.

(iv) That such monies be repayable at the Commonwealth Bank of Australia, Melbourne.

(v) That the loan be applied for the purpose of constructing private streets within the City of Preston, in pursuance of and in accordance with the provisions of Division 10 of Part XIX. of the aforesaid Act.

The resolution agreeing to make this Special Order was passed by the Council at a meeting held on the 5th October, 1953, and confirmed on the 9th November, 1953.

The common seal of the Mayor, Councillors, and Citizens of the City of Preston was hereunto affixed this 9th day of November, 1953, in the presence of—

(SEAL) A. H. CAPP, Mayor.  
R. H. FORD, Councillor.  
J. C. DONATH, Town Clerk.

7349

CITY OF WILLIAMSTOWN.

LOAN No. 19.

*Notice of Intention to Borrow the Sum of £5,000 for Permanent Works and Undertakings.*

**NOTICE** is hereby given that the Council of the City of Williamstown proposes to borrow the sum of Five thousand pounds on the credit of the municipal revenues of the Mayor, Councillors, and Citizens of the said city, such sum to be raised by the issue of debentures in accordance with the provisions of the *Local Government Acts*.

1. The maximum rate of interest that may be paid is 4½ per cent. per annum.

2. The purpose for which the loan is to be applied is construction of Government roads.

3. The period of the loan shall be ten years.

4. The moneys borrowed shall be repayable by providing out of the Municipal Fund twenty half-yearly instalments of approximately £318 16s. each, including principal and interest on the first day of September and the first day of March during the currency of the loan. The first instalment shall be payable on the first day of September, 1954.

5. Such moneys shall be repayable at the Commonwealth Bank of Australia, Melbourne, or at the Council's bankers for the time being in Melbourne.

The plans and specifications and the estimate of the cost of the proposed work, and a statement showing the proposed expenditure of the moneys to be borrowed, are open for inspection at the Town Hall, Ferguson-street, Williamstown, during office hours.

J. E. MORLEY, Town Clerk and Manager.

Town Hall, Williamstown, W.16, 12th November, 1953.

7347

SHIRE OF AVOCA.

LOAN No. 10.

*Notice of Intention to Borrow the Sum of £2,400 for Permanent Works and Undertakings.*

**NOTICE** is hereby given that the Council of the Shire of Avoca proposes to borrow the sum of Two thousand four hundred pounds on the credit of the municipal revenues of the President, Councillors and Ratepayers of the said Shire, such sum to be raised by the issue of debentures in accordance with the provisions of the *Local Government Acts*.

1. The maximum rate of interest that may be paid is 4½ per cent. per annum.

2. The purpose for which the loan is to be applied is: purchase of plant—Diesel truck.

3. The period of the loan shall be eight years.

4. The moneys borrowed shall be repayable by providing out of the Municipal Fund sixteen half-yearly instalments of approximately £182 19s. each, including principal and interest on the first day of September and the first day of March during the currency of the loan. The first instalment shall be payable on the first day of September, 1954.

5. Such moneys shall be repayable at The Commercial Banking Company of Sydney Limited, Melbourne, or at the Council's bankers for the time being in Melbourne.

The plans and specifications and the estimate of the cost of the proposed works, and a statement showing the proposed expenditure of the moneys to be borrowed, are open for inspection at the Shire Office, Avoca.

6th November, 1953.

7342

J. I. GRENFELL, Shire Secretary.

SHIRE OF BIRCHIP.

LOAN No. 14.

*Notice of Intention to Borrow the Sum of £10,000 for Permanent Works and Undertakings.*

**NOTICE** is hereby given that the Council of the Shire of Birchip proposes to borrow the sum of Ten thousand pounds on the credit of the municipal revenues of the President, Councillors, and Ratepayers of the said Shire, such sum to be raised by the issue of debentures in accordance with the provisions of the *Local Government Acts*.

1. The maximum rate of interest that may be paid is 4½ per cent. per annum.

2. The purpose for which the loan is to be applied is provision of improved electricity supply in the Birchip Shire.

3. The period of the loan shall be twenty years.

4. The moneys borrowed shall be repayable by 40 half-yearly instalments, including principal and interest on the first day of March and the first day of September, during the currency of the loan. The first instalment shall be payable on the first day of September, 1954.

5. Such moneys shall be repayable at the Commercial Bank of Australia Limited, Melbourne, or at the Council's bankers for the time being in Melbourne.

The plans and specifications and the estimate of the cost of the proposed works, and a statement showing the proposed expenditure of the moneys to be borrowed, are open for inspection at the Shire Office, Birchip.

9th November, 1953.

7343

PAUL JAMES, Shire Secretary.

SHIRE OF DANDENONG.

BY-LAW No. 114.

A By-law of the Shire of Dandenong, made under sections 292 and 353 of the *Health Act 1928*, and numbered 114, for prescribing the fees to be paid to the Council for registration and renewal and transfer of registration of certain premises.

**IN** pursuance of the powers conferred by the *Health Act 1928*, the President, Councillors, and Ratepayers of the Shire of Dandenong order as follows:—

1. By-law No. 43 is hereby repealed.

2. The fees to be paid to the Council for each registration or renewal or transfer of registration and in respect of the several classes of premises hereunder specified shall be those set opposite to such classes of premises respectively, namely:—

Nature of Premises.	Fees Payable for Registration or Renewal.
Offensive trades premises (other than those referred to below) .. .. .	Five pounds.
Piggeries .. .. .	Two pounds.
Poultry killing or cleaning or dressing Fat extracting or melting or rendering works which are conducted at premises occupied principally as a butcher's shop and at which fat is extracted or melted or rendered only from materials derived from such shop	Two pounds.
Premises at or in any part of which eggs for sale are received or stored for the purpose of being chilled .. .. .	One pound.
Boarding houses .. .. .	One pound.
Eating houses .. .. .	Ten shillings.
Premises (whether a licensed victualler's premises or not) on which are manufactured for sale ice cream, ices, ginger beer, hop beer, or any similar beer, lemonade, cordials, soda water, lithia water or other mineral water, or any partially aerated water .. .. .	Ten shillings.
For any transfer of registration .. .. .	Five shillings.
	Two shillings and six pence.

3. This By-law shall apply to and have operation throughout the whole of the municipal district of the Shire of Dandenong.

Resolution for passing this By-law agreed to by the Council on the 20th day of July, 1953, and confirmed on the 31st day of August, 1953.

The common seal of the President, Councillors, and Ratepayers of the Shire of Dandenong was hereto affixed this 31st day of August, 1953, in the presence of—

E. C. SMITH, Chairman of Meeting.  
(SEAL) VICTOR R. THARLE, Councillor.  
R. A. JEFFERS, Councillor.  
R. BOOTH, Shire Secretary.

Approved by the Governor in Council, 4th November, 1953.—A. MAHLSTEDT, Clerk of the Executive Council.

7382

## SHIRE OF DIMBOOLA.

NOTICE is hereby given that Harvey William Pentreath has been appointed Ranger for the North Riding of the Shire of Dimboola as successor of Albert John Reed, who has resigned from the position.

Arthur William Natt has been appointed Ranger for the Centre Riding of the Shire of Dimboola.

William George Adams has been appointed Ranger for the South Riding of the Shire of Dimboola.

Shire Offices, Jeparit, 10th November, 1953.

7357 R. T. LIVINGSTON, Shire Secretary.

## SHIRE OF MALDON.

## LOAN No. 4.

*Notice of Intention to Borrow the Sum of £5,000 for Permanent Works and Undertakings.*

NOTICE is hereby given that the Council of the Shire of Maldon proposes to borrow the sum of Five thousand pounds (£5,000) on the credit of the municipal revenues of the President, Councillors, and Ratepayers of the said Shire, such sum to be raised by the issue of debentures, in accordance with the provisions of the Local Government Acts.

The maximum rate of interest that may be paid is 14 17s. 6d. per centum per annum.

The purpose for which the loan is to be applied is for the purchase of a new front end loader and two motor tipping trucks.

The period of the loan shall be six years.

The moneys borrowed shall be repayable by providing out of the municipal fund twelve half-yearly instalments of approximately £485 12s. each, including principal and interest, on the 1st day of August and the 1st day of February during the currency of the loan. The first instalment shall be payable on the 1st day of August, 1954.

Such moneys shall be repayable at The Commercial Banking Company of Sydney Limited, Melbourne, or at the Council's bankers for the time being in Melbourne.

The plans and specifications and the estimate of the cost of the proposed works, and a statement showing the proposed expenditure of the moneys to be borrowed, are open for inspection at the Shire Offices, Maldon.

7358 S. R. BEACH, Shire Secretary.

## SHIRE OF MORNINGTON.

## BY-LAW No. 65.

NOTICE is hereby given that the Council of the Shire of Mornington has made a By-law under Part VII. of the *Local Government Act 1946*, and numbered 65, for:—

- (a) Regulating, restraining or prohibiting the erection and construction of hoardings.
- (b) Requiring the pulling down and removal of hoardings.
- (c) Authorizing the Council to pull down, demolish and remove hoardings, or any part thereof, erected, constructed, converted, altered or added to contrary to any such By-law or not pulled down, demolished or removed as required by or under any such By-law, and to sell the materials and apply the proceeds in reimbursing the expenses of pulling down, demolishing and removing such hoardings, or such part thereof, and in paying into the municipal fund any fees or penalties due by the owner thereof. For the purpose of this paragraph and paragraphs (a) and (b) hereof, "hoarding" means structure used for the exhibition of advertisements, and includes sky-sign.

(d) Regulating, restricting, or preventing the exhibition of advertisements in such places and in such manner or by such means as to affect injuriously the amenities of a public park or pleasure promenade or to disfigure the natural beauty of a landscape.

(e) Regulating or prohibiting the writing, painting, printing, stencilling, placing or affixing of any letter, figure, device, poster, sign or advertisement upon any footpath, street or road or upon any building, fence or other property vested in the municipality or under the control and management of the Council thereof.

(f) Regulating and controlling all advertisements attached or fixed to or painted on any hoardings or on any building or on any fence, rock, cliff or tree.

(g) Appointing fees which may be charged and received by the Council for any act done or to be done by any of its officers under such Regulations and for any permit or licence to be issued by the Council.

The Resolution for passing this By-law was agreed to by the Council on the 12th day of June, 1953, and confirmed on the 14th day of August, 1953.

This By-law was approved of by the Governor in Council on the 20th day of October, 1953.

Notice is also hereby given that a copy of the above-mentioned By-law is deposited at the office of the Council, Main-street, Mornington, and is open for inspection by any person interested during office hours.

Dated this 30th day of October, 1953.

7381

D. G. COLLINGS, Shire Secretary.

## SHIRE OF WANGARATTA.

## LOAN No. 6.

*Notice of Intention to Borrow the Sum of £4,000 for Permanent Works and Undertakings.*

NOTICE is hereby given that the Council of the Shire of Wangaratta proposes to borrow on the credit of the President, Councillors, and Ratepayers of the Shire of Wangaratta the sum of Four thousand pounds (£4,000), such sum to be raised by the issue of debentures in accordance with the *Local Government Act 1946*.

The period of the loan shall be five years.

The rate of interest shall not exceed 14 15s. per centum.

The loan shall be liquidated by ten (10) half-yearly instalments, covering interest and principal, payable on the 1st day of November and the 1st day of May each year, during the currency of the loan, at the English, Scottish and Australian Bank Limited, Wangaratta, or Melbourne.

The purpose for which the loan is required is for carrying out of the under-mentioned work and undertaking:—

Purchase of road-making plant, £4,000.

Plans and specifications and estimate of the cost of works and undertakings, and a statement showing the proposed expenditure of the money to be borrowed, are open for inspection at the Shire Office, Free Library Buildings, Murphy-street, Wangaratta, during office hours.

12th November, 1953.

C. BRUCE MORRISON, C.E., Shire Secretary.  
Shire Office, Wangaratta.

7348

NOTICE is hereby given that the partnership heretofore subsisting between Constantine Dionisios Castrission, Christos Dionisios Castrission, and Anastasios Castrission, carrying on business as cafe proprietors at the "Astoria Cafe," Hare-street, Echuca, in the State of Victoria, under the style or firm name of "Castrission Bros." has been dissolved as on the 1st day of November, 1953, and a new partnership has been entered into therefrom between Constantine Dionisios Castrission and Anastasios Castrission, who have carried on as from the date aforesaid and will continue to carry on the business of cafe proprietors in partnership at the "Astoria Cafe," Hare-street, Echuca, aforesaid, under the style or firm name of "Castrission Bros." And notice is also given that all debts due to and owing by the said late firm will be received and paid respectively by the said Constantine Dionisios Castrission, Christos Dionisios Castrission, and Anastasios Castrission.

Dated the 3rd day of November, 1953.

CHRISTOS D. CASTRISSION.  
A. CASTRISSION.  
CONSTANTINE D. CASTRISSION.

James F. Brady, solicitor, 171 Hare-street, Echuca.

7355



NOTICE is hereby given that the partnership heretofore subsisting between the undersigned Basil Gilbert Halsall and Keith Richard Reynolds, carrying on business as tire manufacturers and repairers at 10 Webb-street, Coburg, under the name of Reynolds and Halsall, has been dissolved by mutual consent as from the 30th day of October, 1953. All debts due to and owing by the said late firm will be received and paid by the said Basil Gilbert Halsall, who will continue to carry on the business at the same place.

Dated at Coburg the 10th day of November, 1953.

BASIL G. HALSALL,  
KEITH R. REYNOLDS,

Witness—JOHN SINGLETON, solicitor, Coburg. 7415

NOTICE is hereby given that the partnership heretofore subsisting between Sladen Gibson, of 20 Verdant-avenue, Toorak, and Deryck Edward Reens, of "Monterey," Main-road, Upwey, carrying on business at Main-road, Upwey, as storekeepers, under the business name of "The Upwey Store," has been dissolved by mutual agreement. On and from the 11th day of November, 1953, the said Deryck Edward Reens will continue to carry on the said business at the said address under the said business name in partnership with William Henning, of Main-road, Upwey. All claims against the dissolved partnership should be addressed to the said Deryck Edward Reens at "The Upwey Store," Main-road, Upwey.

Dated this 11th day of November, 1953.

S. GIBSON.  
D. E. REENS.  
W. HENNING.

J. T. BROCK, solicitor, Nolan-street, South Melbourne. 7369

NOTICE is hereby given that the partnership heretofore subsisting between the undersigned, Richard Michael Collins and Benjamin Kenneth Samuel, carrying on business as real estate and business agents at 62 Glen Eira-road, Ripponlea, under the name of Collins and Samuel, has been dissolved by mutual consent as from the 5th day of November, 1953. All debts due to and owing by the said late firm will be received and paid by Benjamin Kenneth Samuel, who will continue to carry on the business at the same place.

Dated at Melbourne the 5th day of November, 1953.

RICHARD M. COLLINS.

Witness—E. J. GILES.

B. K. SAMUEL.

Witness—E. J. GILES. 7388

NOTICE is hereby given that the partnership heretofore subsisting between Arthur Everard and Robert James Anderson, and lately between the said Arthur Everard and John Francis Anderson and Leslie Angus Anderson, as executors of the will of Robert James Anderson, deceased, carrying on business as chemists at 177 Centre-road, Bentleigh, under the name of "Everard and Anderson," has been dissolved by mutual consent as from the 30th day of October, 1953. All debts due and owing by the said late firm will be received and paid by the said Arthur Everard, who will continue to carry on the business at the same place.

Dated at Melbourne this 30th day of October, 1953.

JOHN F. ANDERSON.  
LESLIE A. ANDERSON.  
ARTHUR EVERARD.

Witness to all signatures—SEPTIMUS JONES, solicitor, Melbourne. 7391

NOTICE is hereby given that the partnership heretofore existing between the undersigned Joseph Henry Wood and Leona Betty Wood, carrying on business as builders and contractors at 211 Essex-street, West Footscray, under the name of "J. H. Wood," has been dissolved by mutual consent as from 11th November, 1953. All debts due to and owing by the partnership will be received and paid by Joseph Henry Wood.

Dated at Melbourne the 11th day of November, 1953.

LEONA BETTY WOOD.  
J. H. WOOD.

Witness to above signatures—F. ORMOND OWEN.

Upton, Ettelson, and Owen, 395 Collins-street, Melbourne, solicitors. 7416

No. 884.—11051/53.—3

NOTICE is hereby given that the partnership heretofore subsisting between the undersigned James Jeffery Powles and Clifford Albert Heywood, carrying on business as panel beaters at Numurkah, under the name of Numurkah Panel Works, has been dissolved by mutual consent as from the 1st day of November, 1953. All debts due and owing by the said late firm will be received and paid by Clifford Albert Heywood, who will continue to carry on the business at the same place.

Dated the 2nd day of November, 1953.

JAMES J. POWLES.  
C. HEYWOOD.

Witness—C. E. NEWMAN, solicitor, Numurkah. 7379

*Companies Act 1938.*

OPTICAL DISPENSERS AND SPECTACLE MAKERS  
GUILD OF AUSTRALIA.

NOTICE OF INTENTION TO APPLY TO ATTORNEY-GENERAL FOR LICENCE, PURSUANT TO SECTION 18 (1).

I, FRANCIS JOSEPH SWEENEY, of 422 Collins-street, Melbourne, chartered accountant (Aust.), on behalf of the Optical Dispensers and Spectacle Makers Guild of Australia, a company about to be formed for the purpose of the promotion of commerce, science, and other useful objects, hereby give notice of intention to apply to the Attorney-General for a licence directing that the said association be registered as a company with limited liability without the addition of the word "Limited" to its name.

Dated this 10th day of November, 1953.

7374

F. J. SWEENEY.

DIGGERLAND LIMITED (IN VOLUNTARY LIQUIDATION).

NOTICE is hereby given, in pursuance of section 245 of the *Companies Act 1938*, that a General Meeting of the members of the above-named company will be held on Tuesday, the 22nd day of December, 1953, at Four o'clock in the afternoon, at the Australia and New Zealand Bank Chambers, for the purpose of having an account laid before them showing the manner in which the winding up has been conducted and the property of the company disposed of, and of hearing any explanations that may be given by the liquidator.

Dated the 14th day of November, 1953.

7363

C. J. BATCHELOR, Liquidator.

The *Companies Act 1938*.—Notice of Final Meeting in the matter of QUICK SERVICE BODY BUILDERS PTY. LTD. (in Liquidation).

NOTICE is hereby given that, pursuant to section 236 of the *Companies Act 1938*, a General Meeting of the members of the above-named company will be held at 422 Collins-street, Melbourne, on Monday, the 21st day of December, 1953, at Eleven o'clock in the forenoon for the purpose of having an account laid before them showing the manner in which the winding-up has been conducted and the property of the company disposed of, and of hearing any explanation that may be given by the liquidator.

Dated this 11th day of November, 1953.

E. T. SPACKMAN, Liquidator.

E. T. Spackman and Co., chartered accountants (Aust.), 422 Collins-street, Melbourne. 7414

*Companies Act 1938.*

VICTORIAN ASSOCIATION OF YOUTH CLUBS.

NOTICE OF INTENTION TO APPLY TO ATTORNEY-GENERAL FOR LICENCE, PURSUANT TO SECTION 18 (1).

I, DOUGLAS PERCIVAL KEEP, of 200 Latrobe-street, Melbourne, company director, on behalf of Victorian Association of Youth Clubs about to be formed for the purpose of promoting the physical, mental, and social well-being of young people in the State of Victoria, hereby give notice of intention to apply to the Attorney-General for a licence directing that the said association be registered as a company with limited liability, without the addition of the word "Limited" to its name.

Dated this 13th day of November, 1953.

DOUGLAS P. KEEP, Secretary.

Leach and Thomson, solicitors, 472 Bourke-street, Melbourne. 7387

FEDERAL LAUNDRY PROPRIETARY LIMITED  
(IN VOLUNTARY LIQUIDATION).

NOTICE is hereby given that, in pursuance of section 245 of the *Companies Act 1938*, an Extraordinary Meeting of shareholders of the above company will be held at my office, 128 William-street, Melbourne, on the 23rd day of December, 1953, at Twelve o'clock noon, for the purpose of considering the final statement of accounts in connexion with the liquidation of the company.

Dated 16th November, 1953.

7390 G. L. ALLARD, Liquidator.

*Companies Act 1938.*

MANCHESTER CASH ORDERS AND FINANCE  
PROPRIETARY LIMITED.

AT an Extraordinary General Meeting of the above-named company duly convened and held at the offices of A. J. McLachlan, Hoare, and Co., First Floor, 6 Wynyard-street, Sydney, on Friday, the 13th day of November, 1953, the following Resolution was duly passed as a Special Resolution:—

"That the company be wound up voluntarily and Albert Clifford Palfreyman, F.C.I.S., of 6 Cawarra-road, Middle Cove, Sydney, be and is hereby appointed the liquidator for the purpose of the winding up, and the remuneration of the liquidator for his services in the winding up be fixed at the sum of Fifty pounds (£50)."

Dated this 13th day of November, 1953.

7412 A. C. PALFREYMAN, Liquidator.

*Companies Act 1938.*—MANCHESTER CASH ORDERS AND FINANCE PROPRIETARY LIMITED (in Voluntary Liquidation).—Notice to Creditors.

NOTICE is hereby given that the creditors of the above-named company, which is being voluntarily wound up, are required, on or before the 11th day of January, 1954, being the day fixed for that purpose by me the undersigned, the liquidator of the company, to send their names and addresses and particulars of their debts or claims and the names and addresses of their solicitors, if any, to the undersigned, and if so required by notice in writing from me are personally or by their solicitors to come in and prove their said debts or claims at such time and place as shall be specified in such notice, or in default thereof they will be excluded from the benefit of any distribution made before such debts are proved.

Dated this 13th day of November, 1953.

A. C. PALFREYMAN, Liquidator, Room 8, Sixth Floor, 79 Pitt-street, Sydney, New South Wales. 7411

RE COLLINS TRADING COMPANY PROPRIETARY  
LIMITED.

NOTICE is hereby given that a Final Meeting of shareholders in the above company will be held for the purpose set out in section 236 of the *Companies Act 1938* at the office of the liquidator, 422 Collins-street, Melbourne, on Friday, 18th December, 1953, at 10 o'clock a.m.

Dated this 17th day of November, 1953.

H. CHAPMAN, Liquidator.

Chapman, Rowe, and Co., 422 Collins-street, Melbourne, C.1. 7405

*Companies Act 1938.*

GIPPSLAND CHEMICALS PTY. LTD. (IN LIQUIDATION).  
NOTICE OF FINAL MEETING.

NOTICE is hereby given that, pursuant to section 236 of the *Companies Act 1938*, a Final Meeting of the members of the above company will be held at 156 Collins-street, Melbourne, on Friday, 18th December, 1953, at Ten a.m. in the forenoon, for the purpose of presenting the liquidator's account of the winding-up and giving any explanation thereof.

Dated this 11th day of November, 1953.

7354 H. W. DAVEY, Liquidator.

CREDITORS, next of kin, and others having claims in respect of the estate of Flora Grant, late of 71 Barkly-street, Maryborough, spinster, deceased (who died on the 27th day of January, 1953), are to send the particulars of their claims to The Equity Trustees, Executors, and Agency Company Limited, of 472 Bourke-street, Melbourne, by the 25th day of January, 1954, after which date it will distribute the assets, having regard only to the claims of which it then has notice.

HERRING & BATHURST, solicitors, Maryborough.

7386

*Trustee Act 1928.*

NOTICE TO CLAIMANTS.

PURSUANT to the *Trustee Act 1928*, creditors, next of kin, and all other persons having claims in respect of the estate of any deceased person named below are required to send particulars thereof to the legal personal representative or representatives at the address stated below, on or before the date stated, after which date the representative or representatives will distribute the assets, having regard only to the claims of which notice has been received:—

Walter Carroll Foster, late of 49 Jordan-street, Malvern, in the State of Victoria, retired fireman, deceased, who died on the 18th day of September, 1953.—Claims to National Trustees, Executors, and Agency Company of Australasia Limited, whose registered office is at 95 Queen-street, Melbourne, in the said State, by the 19th day of January, 1954. Doyle and Kerr, solicitors, 108 Queen-street, Melbourne. 7370

Paul Richard Frantz, late of Cohuna, retired grazier, who died 15th February, 1952.—Claims to the surviving executor, George Edwin Frantz, care of Willan and McKenzie, solicitors, Cohuna, by 22nd January, 1954. 7378

James Jenner, late of Kerang East, farmer, who died 26th May, 1953.—Claims to the executor, Donald Hugh Jenner, care of Willan and McKenzie, solicitors, Kerang, by 22nd January, 1954. 7377

Robert Courtney Spence, late of Kerang, farmer, who died 25th November, 1952.—Claims to the executors, Albert Ernest Spence and James Albert Ellis, care of Willan and McKenzie, solicitors, Kerang, by 22nd January, 1954. 7376

Izacco Nicolini, late of Mirboo North, in the State of Victoria, timber worker, deceased, intestate, died on the 7th day of November, 1952.—Claims to the administrator, National Trustees, Executors, and Agency Company of Australasia Limited, whose registered office is at 95 Queen-street, Melbourne, on or before the 19th day of January, 1954. F. J. Corder, solicitor, 108 Queen-street, Melbourne. 7399

Alice Mary Hine, late of 256 Barkers-road, Hawthorn, in the State of Victoria, widow, deceased, died on the 21st day of September, 1953.—Claims to the executors, Horace Hine and Francis James Corder, care of the under-mentioned solicitor, on or before the 19th day of January, 1954. F. J. Corder, solicitor, 108 Queen-street, Melbourne. 7400

CREDITORS, next of kin, and all others having claims against the estate of John Naylor, late of 18 Mangarra-road, Canterbury, retired company director, deceased (who died on 7th September, 1953), are required to send particulars of their claims to the executors of the will of the deceased, care of the under-mentioned solicitor, by the 20th January, 1954, after which date the executors will distribute the assets of the deceased among the persons entitled thereto, having regard only to the claims of which they then have notice.

P. S. COLTMAN, LL.B., solicitor, 443 Little Collins-street, Melbourne. 7373

CREDITORS, next of kin, and all others having claims against the estate of the under-mentioned person are required to send particulars thereof to McLaughlin, Eaves, and Johnston, solicitors, of 343 Little Collins-street, Melbourne, the proctors for the executors, on or before the expiration of two calendar months from the date of the publication hereof, otherwise they may be excluded when the assets are distributed:—

Frances May Barlow, late of 35 York-street, St. Kilda, in the State of Victoria, widow, deceased. Date of death, 13th June, 1953. 7375

CREDITORS, next of kin, and others having claims in respect of the estate of George William Lorenzo Simpkins, formerly of 44 Glyde-street, Beulah Park, South Australia, but late of 1 Wakefield-street, Glenferrie, Victoria, salesman, deceased (who died on the 24th day of September, 1953), are required by the executrix of the will, Nora Simpkins, to send in particulars of their claims to the said executrix, care of the under-mentioned solicitors, by the 1st day of February, 1954, after which date she will distribute the assets, having regard only to the claims of which she then has notice.

R. WADHAM & DOIG, solicitors, 383 Flinders-lane, Melbourne. 7402

**RE ELIZABETH BANKS, DECEASED.**

**NOTICE** is hereby given that all persons having claims against the property or estate of Elizabeth Banks, late of 248 Malop-street, Geelong, widow, deceased (who died on the 26th day of December, 1951, and probate of whose will was granted to Neil Mackenzie Freeman, of 57 Yarra-street, Geelong, solicitor), are hereby required to send, in writing, particulars of such claims to the said Neil Mackenzie Freeman, on or before the 20th day of January, 1954, after which date he will convey or distribute such property or estate to or among the persons entitled thereto, having regard only to the claims of which he shall then have had notice.

NEIL M. FREEMAN, solicitor, 57 Yarra-street, Geelong.  
7364

ROBERT ANDERSON, formerly of Cowes, Phillip Island, but late of 52 Eleventh-street, Mildura, retired tobacconist, DECEASED (who died on the 15th February, 1952).

**CREDITORS**, next of kin, and others having claims against the estate of the above-named deceased are requested to forward full particulars thereof to Esther Charlotte Anderson and William Frederick Weigall, the executors of the deceased, at the address of their solicitors hereunder named, on or before the 18th January, 1954, after which date the said executors will distribute the assets of the deceased amongst the persons entitled thereto, having regard only to the claims by which date they shall have had notice.

WEIGALL & CROWTHER, 459 Chancery-lane, Melbourne, solicitors for the said executors. 7372

**PURSUANT** to the *Trustee Act 1928*, all persons having claims against the property or estate of Horace Hugh McLeod (usually known as Leslie Horace Hugh McLeod), late of 9 Hill-street, Hawthorn, deceased (who died on the 27th day of June, 1953, and probate of whose will was granted by the Supreme Court of Victoria, on the 25th day of September, 1953, to Hilda May McLeod, the executrix named therein), are hereby required to send particulars of such claims to the said executrix, addressed to the care of T. I. A. Forbes, 303 Bridge-road, Richmond, on or before the 19th day of January, 1954, after the expiration of which time the said executrix will proceed to distribute the assets of the said deceased amongst the persons entitled thereto, having regard only to the claims of which he shall have had notice.

Dated this 16th day of November, 1953.

T. I. A. FORBES, 303 Bridge-road, Richmond, solicitor for the executrix. 7380

**PURSUANT** to the *Trustee Act 1928*, all persons having claims against the property or estate of Geoffrey Elliott, late of "Homeleigh," Woodburn Creek, near Meredith, in the State of Victoria, grazier, deceased (who died on the 23rd day of August, 1953, and probate of whose will was granted by the Supreme Court of Victoria on the 5th day of November, 1953, to Margaret Elliott, Alexander George McNaughton, and Francis Pelham Just, the executors named therein), are hereby required to send particulars of such claims to the said executors, addressed to the care of Whyte, Just, and Moore, solicitors, 27 Malop-street, Geelong, on or before the 21st day of January, 1954, after the expiration of which time the said executors will proceed to distribute the assets of the said deceased amongst the persons entitled thereto, having regard only to the claims of which they shall have had notice.

WHYTE, JUST, & MOORE, solicitors, 27 Malop-street, Geelong. 7350

**CREDITORS**, next of kin, and all others having claims against the estate of William Alfred Flavell, late of Dunedin, New Zealand, retired company manager, deceased (who died on or about the 31st day of July, 1953), are to send particulars of their claims by the 21st day of January, 1954, to The Trustees, Executors, and Agency Company Limited, of 401 Collins-street, Melbourne, on whose application as attorney under power of The Trustees, Executors, and Agency Company of New Zealand Limited, of Dunedin aforesaid, and Marie Flavell, of Dunedin aforesaid, spinster, the executors to whom probate of the will and codicil of the above-named deceased was granted by the Supreme Court of New Zealand, Otago, and Southland District (Dunedin Registry), an exemplification of probate of the will and codicil of the said deceased was resealed by the Supreme Court of Victoria, and after the said 21st day of January, 1954, the said The Trustees, Executors, and Agency Company Limited will distribute the assets, having regard only to the claims of which it then has notice.

HADEN SMITH & FITCHETT, solicitors, 405 Collins-street, Melbourne. 7409

**PURSUANT** to the *Trustee Act 1928*, all persons having claims against the estate of Ellen Miles, formerly of 20 Byron-street, Moonee Ponds, but late of 60 Saitly-street, South Kingsville, widow, deceased (who died 27th July, 1953), are required to send particulars of such claims to the executor, Thomas Harry Newberry, addressed to the care of the under-mentioned solicitor, on or before 30th January, 1954, after the expiration of which time the executor will proceed to distribute the assets of the said deceased amongst the persons entitled thereto, having regard only to the claims of which he shall have had notice.

A. W. MALES, LL.B., 57A Yarra-street, Geelong, solicitor for the executor. 7351

**NOTICE TO CLAIMANTS.—RE ELLEN BOLAN, DECEASED.**

**PURSUANT** to the *Trustee Act 1928*, John Daniel O'Connell Murray, grazier, and Alice Murray, gentlewoman, both of "Kilnacrott Vale," Edenhope, executors of the will of Ellen Bolan, late of "Belle Vue," Balmoral, gentlewoman, deceased, require all creditors, next of kin, and others having claims against the property or estate of the said deceased to send to the said executors in the care of the undersigned solicitors, on or before the 23rd day of January, 1954, particulars, in writing, of such claims, after which date the said executors intend to convey or distribute such property or estate to or among the persons entitled thereto, having regard only to the claims of which they shall have had notice.

Dated the 10th day of November, 1953.

FITZGERALD & NASH, Whyte-street, Coleraine, solicitors for the executors. 7353

**NOTICE TO CREDITORS AND OTHERS.**

**PURSUANT** to the *Trustee Act 1928*, notice is hereby given that all persons having claims against the estate of Katherine Tonkin, late of 102 O'Hea-street, Coburg, in the State of Victoria, widow, deceased (who died on the 29th day of July, 1953, and letters of administration of whose estate were granted by the Supreme Court of the State of Victoria, in its probate jurisdiction, on the 9th day of November, 1953, to Margaret Catherine Smith, of 102 O'Hea-street, Coburg, in the State of Victoria, married woman, daughter of the said deceased, the administratrix of her estate), are hereby required to send particulars, in writing, of such claims to the said Margaret Catherine Smith, at the office of her under-mentioned solicitors, on or before the 22nd day of January, 1954. And notice is hereby also given that after the last-mentioned date the said Margaret Catherine Smith will proceed to distribute the assets of the said Katherine Tonkin, deceased, amongst the persons entitled thereto, having regard only to the claims of which she shall then have had notice, and the said Margaret Catherine Smith will not be liable for the assets, or any part thereof, so distributed to any person of whose claim she shall not then have had notice.

Dated the 12th day of November, 1953.

A. L. C. FLINT & MARRIE, of 90 Queen-street, Melbourne, solicitors for the administratrix. 7393

**CREDITORS**, next of kin, and others having claims in respect of the estate of Eveline Amelia Martin, late of 399 Bell-street, Preston, in the State of Victoria, widow, deceased (who died on the 2nd day of September, 1953), are to send particulars of their claims to William Myles Wilson, of 401 Collins-street, Melbourne, solicitor, by the 18th day of January, 1954, after which date he will distribute the assets, having regard only to the claims of which he has notice.

Dated the 13th day of November, 1953.

HOME, WILKINSON, & LOWRY, solicitors, 401 Collins-street, Melbourne. 7410

**CREDITORS**, next of kin, and others having claims in respect of the estate of William Penrose, late of 44 Darling-street, Moonee Ponds, retired railway employee, deceased (who died on the 21st day of January, 1953, letters of administration with the will annexed of whose estate was granted by the Supreme Court of Victoria on the 10th day of August, 1953, to Janie Beatrice Coghlan, of 44 Darling-street, Moonee Ponds), are hereby required to send particulars of such claims to the administratrix, care of the under-mentioned solicitors, on or before the 25th day of January, 1954, after which date the administratrix will proceed to distribute the assets of the said deceased amongst the persons entitled thereto, having regard only to the claims of which she then shall have received notice.

UPTON, ETTELSON, & OWEN, 395 Collins-street, Melbourne, solicitors for the administratrix. 7408

**CREDITORS**, next of kin, and others having claims against the estate of Henry Herbert Hanbury, late of State-street, East Oakleigh, poultry farmer, deceased (who died on the 12th August, 1953), are to send particulars of their claims to Lloyd Pym Goode and Benjamin Rose, the executors, care of the undersigned, by 18th January, 1954, after which they will distribute the assets, having regard only to the claims of which they have notice.

LLOYD P. GOODE, solicitor, 475 Bourke-street, Melbourne. 7407

**CREDITORS**, next of kin, and others having claims in respect of the estate of Kathleen Cullen, late of Bellevue Hotel, Dunlaoghaire, in the County of Dublin, Ireland, spinster (who died on the 21st day of May, 1952, and application for a grant of letters of administration with the will annexed of whose estate has been made to the Supreme Court of Victoria by National Trustees, Executors, and Agency Company of Australasia Limited, whose registered office is 95 Queen-street, Melbourne), are required to send particulars of their claims to the said company, at its registered office aforesaid, by the 19th day of January, 1954, after which date the said company will distribute the assets, having regard only to the claims of which they shall then have had notice.

Dated the 11th day of November, 1953.

FRANK BRENNAN & CO., 20 Queen-street, Melbourne, solicitors to the administrator. 7403

#### NOTICE TO CLAIMANTS.

NORMAN CLARENCE BENN, late of 57 Barkley-street, Ballarat East, ticket writer (who died on 23rd July, 1953).

**CREDITORS**, next of kin, and all others having claims against the estate of the above named are required by the executor of the will, Henry Raymond Benn, of 33 Excelsior-parade, Marrickville, in the State of New South Wales, master roof tiler, to send particulars to him, care of the undersigned, on or before 20th January, 1954, after which date the assets will be distributed, having regard only to the claims of which notice shall have been received.

DUNCAN MACKINNON & CO., solicitors, 379 Collins-street, Melbourne. 7413

MAURICE ALMOND, formerly of "Exford," Melton South, in the State of Victoria, but late of 231 Dryburgh-street, North Melbourne, in the said State, gentleman, DECEASED.

**CREDITORS**, next of kin, and all other persons having claims against the estate of the deceased are required by the executor of the will, Felix Fitzgerald, of Oaklands Junction, to send particulars to him, care of N. J. Francis, solicitor, 465 Collins-street, Melbourne, on or before the 30th day of January, 1954, after which day the executor will distribute the assets, having regard only to the claims of which he then has notice.

NEWTON J. FRANCIS, solicitor, 465 Collins-street, Melbourne. 7406

**CREDITORS**, next of kin, and others having claims in respect of the estate of Catherine McDonough, late of "Tara," Victoria-parade, East Melbourne, in the State of Victoria, spinster, deceased (who died 19th July, 1953, and probate of whose will has been granted to National Trustees, Executors, and Agency Company of Australasia Limited, whose registered office is 95 Queen-street, Melbourne, in the said State), are hereby required to send written particulars of their claims to the said company, at its registered address aforesaid, by the 21st day of January, 1954, after which date the said company will distribute the assets of the said deceased amongst the persons entitled thereto, having regard only to the claims of which it shall then have had notice, and the said company will not be liable for the assets, or any part thereof so distributed, to any person of whose claim it shall not have had notice as aforesaid.

BERNARD NOLAN, solicitor, 408 Collins-street, Melbourne. 7398

**CREDITORS**, next of kin, and others having claims in respect of the estate of Susan Burns, late of Goroke, married woman, deceased (who died on the 7th day of December, 1952), are to send the particulars of their claims to The Fidelity Trustee Company Limited, of 101 Lydiard-street north, Ballarat, by the 1st day of February, 1954, after which date it will distribute the estate, having regard only to the claims of which it then has notice.

Dated this 10th day of November, 1953.

STEWART F. BROWN & PROUDFOOT, Horsham, solicitors for the company. 7392

MARION McDOUGALL, late of Regents Gate, 53 Powlett-street, East Melbourne, married woman, DECEASED.

**CREDITORS**, next of kin, and all other persons having claims against the estate of the said deceased are required by the administrator of the estate, John Johnston McDougall, of Regents Gate, 53 Powlett-street, East Melbourne, husband of the deceased, to send particulars to him, care of the undersigned, on or before the 21st day of January, 1954, after which date he will distribute the assets, having regard only to those claims of which he then has notice.

WISEWOULD & DUNCAN, solicitors, 408 Collins-street, Melbourne. 7394

MARGARET LOUISA SCHONBERG, late of 2 Sinclair-street, Wollstonecraft, in the State of New South Wales, widow, DECEASED.

**CREDITORS**, next of kin, and all other persons having claims against the estate of the said deceased are required by the administrator of the estate, Ernest Albert Davie, of 2 Sinclair-street, Wollstonecraft, New South Wales, traveller, a son of the deceased, to send particulars to him, care of the undersigned, on or before the 21st day of January, 1954, after which date he will distribute the assets, having regard only to those claims of which he then has notice.

WISEWOULD & DUNCAN, solicitors, 408 Collins-street, Melbourne. 7395

WALTER EDWIN BARRETT, late of Pearcedale-road, Cranbourne, wood merchant, DECEASED.

**CREDITORS**, next of kin, and all other persons having claims against the estate of the said deceased are required by the administratrix of the estate, Ethel Lillian May Barrett, of Pearcedale-road, Cranbourne, widow of the deceased, to send particulars to her, care of the undersigned, on or before the 21st day of January, 1954, after which date she will distribute the assets, having regard only to those claims of which she then has notice.

WISEWOULD & DUNCAN, solicitors, 408 Collins-street, Melbourne. 7396

ANDREW McCLELLAND, late of "Elderslie," Sea Lake, farmer, DECEASED.

**CREDITORS**, next of kin, and all other persons having claims against the estate of the said deceased are required by the executors of the will, Jane Ferrier McClelland, widow of the deceased, Andrew Carlyle McClelland, Thomas Robert McClelland, farmers, all of Sea Lake, and Hugh McClelland, formerly of Sea Lake, farmer, but now of 32 Winter-street, Malvern, retired farmer, to send particulars to them, care of the undersigned, on or before the 21st day of January, 1954, after which date they will distribute the assets, having regard only to those claims of which they then have notice.

WISEWOULD & DUNCAN, solicitors, 408 Collins-street, Melbourne. 7397

**CREDITORS**, next of kin, and all others having claims in respect of the estate of Elizabeth Frances Northcote Burch, also known as Frances Burch, late of 4 Irymple-avenue, Kew, widow, deceased (who died on the 13th July, 1953), are required to send particulars of their claims to Cyril Ralph Candy and Cedric Ralph Candy, care of Messrs. Madden & Candy, 443 Little Collins-street, Melbourne, by the 31st day of January, 1954, after which date they will distribute the assets of the deceased, having regard only to the claims of which they then have notice.

Dated the 15th day of November, 1953.

MADDEN & CANDY, solicitors, 443 Little Collins-street, Melbourne. 7365

**CREDITORS**, next of kin, and others having claims in respect of the estate of William James Fimister, formerly of 199 Victoria-parade, Collingwood, in the State of Victoria, and Duchess-street, Busselton, in the State of Western Australia, but late of 33 Hawkestone-street, Cottesloe, in the State of Western Australia, retired chemist, deceased (who died on the 20th day of February, 1953), are to send particulars of their claims to National Trustees, Executors, and Agency Company of Australasia Limited, whose registered office is at 95 Queen-street, Melbourne, in the State of Victoria, by the 14th day of January, 1954, after which date it will distribute the assets, having regard only to the claims of which it has notice.

V. S. HOLLOW, M.A., LL.B., solicitor, 140 Queen-street, Melbourne. 7401

HENRY PHILIP EVANS, late of Smeaton, in the State of Victoria, gentleman, DECEASED (who died on the 20th day of May, 1953).

CREDITORS, next of kin, and all other persons having claims against the estate of the said deceased are required by the executors, Effie Sarah Evans, widow, and Alexander Thomas Evans, storekeeper, both of Smeaton aforesaid, to send detailed particulars of their claims in respect of the said property to the said executors, care of the undersigned, on or before the 20th day of January, 1954, after which date they will proceed to distribute the said estate, having regard only to the claims of which they then have notice.

Dated this 16th day of November, 1953.

R. H. RAMSAY & GAUNT, 41 Lydiard-street, Ballarat, solicitors for the said executors. 7359

WILLIAM MARK ELLWOOD, late of Wallace, in the State of Victoria, farmer, DECEASED (who died on the 29th day of June, 1953).

CREDITORS, next of kin, and all other persons having claims against the estate of the said deceased are required by the executor, The Fidelity Trustee Company Limited, of 101 Lydiard-street north, Ballarat, to send detailed particulars of their claims in respect of the said property, to the said company on or before the 20th day of January, 1954, after which date it will proceed to distribute the said estate, having regard only to the claims of which it then has notice.

Dated this 11th day of November, 1953.

R. H. RAMSAY & GAUNT, 41 Lydiard-street, Ballarat, solicitors for the said company. 7360

CREDITORS, next of kin, and all others having claims against the estate of Edith Andersen, late of 108 Eyre-street, Ballarat, in Victoria, widow, deceased (who died on the 29th day of May, 1953), are required to send particulars of their claims to the executors, The Fidelity Trustee Company Limited, Robert Baird and Kenneth David Baird, at the office of the said company, 101 Lydiard-street north, Ballarat, by the 25th day of January, 1954, after which date the executors will distribute the assets of the estate, having regard only to claims of which they then have notice.

Dated the 13th day of November, 1953.

BAIRD & BAIRD, solicitors, Ballarat. 7361

CREDITORS, next of kin, and others having claims in respect of the estate of Ronald Stewart Anderson, late of High-street, Yea, grazier, deceased (who died on the 25th day of May, 1953, and letters of administration of whose estate have been granted to Margaret Penelope Anderson, of High-street, Yea, widow), are to send in particulars of their claims to the said administratrix, care of the under-mentioned solicitors, by the 28th day of January, 1954, after which date she will distribute the assets, having regard only to the claims of which she then has notice.

PEARCE & WEBSTER, solicitors, 430 Little Collins-street, Melbourne. 7371

CREDITORS, next of kin, and others having claims in respect of the estate of Alice May Milne, late of 37 St. John's Wood Court, St. John's Wood-road, London, N.W.8, in England, widow, deceased (who died on 2nd day of February, 1953), are to send particulars of their claims to The Trustees, Executors, and Agency Company Limited, of 401 Collins-street, Melbourne, in Victoria, by the 19th day of January, 1954, after which date it will distribute the assets, having regard only to the claims of which it then has notice.

AITKEN, WALKER, & STRACHAN, of 123 William-street, Melbourne, solicitors for the estate. 7389

#### NOTICE TO CREDITORS.

CREDITORS, next of kin, and others having claims in respect of the estate of Mary Littleton, late of 24 Westbury-grove, East St. Kilda, spinster, deceased (who died on the 1st day of April, 1953), are to send particulars of their claims to the National Trustees, Executors, and Agency Company of Australasia Limited, the registered office of which is situate at 95 Queen-street, Melbourne, by the 31st day of January, 1954, after which date it will distribute the assets, having regard only to the claims of which it then has notice.

Dated the 13th day of November, 1953.

R. P. BARRETT, LL.B., 89 Queen-street, Melbourne, solicitor for the applicant. 7367

PURSUANT to the *Trustee Act 1928*, all persons having claims against the estate of Ah Kim, also known as Chan Ah Kim and Chin Kim, late of Clyde-street, Maribyrnong, market gardener, deceased (who died on the 1st day of January, 1953, and probate of whose will was granted by the Supreme Court of Victoria, on the 7th day of September, 1953, to George Wing Dann, the executor named therein), are hereby required to send particulars of such claims to the said executor, addressed to the care of the undersigned Messrs. Slater and Gordon, on or before the 20th day of January, 1954, after the expiration of which time the said executor will proceed to distribute the assets of the said deceased amongst the persons entitled thereto, having regard only to the claims of which he shall have had notice.

SLATER and GORDON, of 422 Collins-street, Melbourne, solicitors for the executor. 7366

ALL persons having claims against the estate of Annie Summers, late of 30 Inkermann-street, Maryborough, spinster, deceased, probate of whose will was granted on the 4th day of November, 1953, to Noel Tobin, of Dawson-street south, Ballarat, funeral director the executor appointed by the said will, are hereby required to send particulars thereof in writing to the said executor, care of the under-mentioned solicitors on or before the 20th day of January, 1954, after which date the said Noel Tobin will proceed to distribute the assets of the said deceased, having regard only to the claims of which he shall then have had notice and the said Noel Tobin, will not be liable for the assets so distributed or any part thereof to any person of whose claim he shall not then have had notice.

R. G. DOBSON & CO., of 52 Lydiard-street, Ballarat, solicitors for the said Noel Tobin. 7362

PURSUANT to the *Trustee Act 1928*, all persons having claims against the property or estate of Annie Dowell, late of 34 Spring-street, East Prahran, widow, deceased (who died on the 13th day of September, 1953, and probate of whose will was granted by the Supreme Court of Victoria on the 9th day of November, 1953, to Bernard Gore Brett and Cecil Gordon McAdam, the executors named therein), are hereby required to send particulars of such claims to the said executors, addressed to the care of Messieurs Blake and Riggall, of 120 William-street, Melbourne, solicitors, on or before the 20th day of January, 1954, after the expiration of which time the said executors will proceed to distribute the assets of the said deceased amongst the persons entitled thereto, having regard only to the claims of which they shall have had notice.

Dated this 11th day of November, 1953.

BLAKE & RIGGALL, 120 William-street, Melbourne, solicitors for the executors. 7404

#### IMPOUNDINGS.

FLINDERS.—Impounded in Shire of Flinders Pound, at Dromana, from Rosebud area.

1 chestnut hack, no visible brand

If not claimed and expenses paid, to be sold on 3rd December, 1953.

J. McCUBBIN,  
7383—9/4 Poundkeeper.

HUNTLY.—Impounded in Huntly Pound, by J. P. Sharkey, of Bagshot.

1 brown cow, nicks out of both ears, no visible brand  
1 brown heifer calf, unmarked, no visible brand; vealer at foot

If not claimed and expenses paid, to be sold on 25th November, 1953.

R. TANNOCK,  
7385—12/ Poundkeeper.

MAFFRA.—Impounded in Maffra Pound, by P. J. Donovan, Ranger.

1 red steer, square out of point off ear, square and piece out near point near ear, no visible brand

If not claimed and expenses paid, to be sold on 4th December, 1953.

I. GIESCHEN,  
7384—10/8 Poundkeeper.

**SERVICETON.**—Impounded in Serviceton Pound.

14 full mouth scrub wethers, in full wool, no visible brand but various earmarks

If not claimed and expenses paid, to be sold on 9th December, 1953.

7417—9/4 M. McFARLANE, Poundkeeper.

**TATURA.**—Impounded in Tatura Pound.

1 light Jersey cow, piece out of bottom off ear, three notches out of near ear, no visible brand

1 black cow, piece out of top near ear, piece out of off ear, dehorned, like T off rump

If not claimed and expenses paid, to be sold on 3rd December, 1953.

7352—12/ E. SHEALES, Poundkeeper.

**STATE ACTS, 1949.**

COPIES of the following Acts of Parliament of Victoria may be obtained at the Government Printing Office, or from any bookseller, at the price set opposite to each:—

No.	Description	Price. s. d.
5362.	Miners' Phthisis (Treasury Allowances Amendment)	0 6
5363.	Country Roads (Financial)	0 6
5364.	Horsham Land	0 6
5365.	Mental Institution Benefits	0 6
5366.	Royal Commission (Communist Party)	0 6
5367.	Melbourne and Metropolitan Tramways (Chairman)	0 6
5368.	State Electricity Commission (Chairman)	0 6
5369.	River Murray Waters	0 9
5370.	Soldier Settlement	0 9
5371.	Consolidated Revenue	0 6
5372.	Agricultural Education	0 9
5373.	Forestry Pulp and Paper Company's Afforestation Contracts	1 0
5374.	Shearers Accommodation	1 3
5375.	Water	0 9
5376.	Consolidated Revenue	0 6
5377.	Mildura Irrigation and Water Trusts (Financial)	0 6
5378.	Collingwood (Unimproved Rating Poll)	0 6
5379.	Crimes	1 3
5380.	Governor's Salary	0 6
5381.	Consolidated Revenue	0 6
5382.	Wrongs (Tort-feasors)	0 6
5383.	State Development	0 6
5384.	Grain Elevators (Financial)	0 6
5385.	Imported Materials Loan and Application	0 6
5386.	Royal Commission (Communist Party) Amendment	0 6
5387.	Minister of Education	0 6
5388.	Municipal Endowment (Temporary Discontinuance)	0 6
5389.	Land Tax	0 6
5390.	Stamps (Increased Duty Continuance)	0 6
5391.	Railways (Long Service)	0 6
5392.	Williamstown Lands	0 6
5393.	Greta Lands Exchange	0 6
5394.	Consolidated Revenue	0 6
5395.	Superannuation (Amendment)	0 6
5396.	Mines (Amendment)	1 0
5397.	Coal (Overseas Purchase) Amendment	0 6
5398.	Country Roads Board Fund (Amendment)	0 6
5399.	Lancefield and Kilmore Railway (Disposal of Land)	0 6
5400.	Treasury Bonds	0 6
5401.	North-West Mallee Settlement Areas (Amendment)	0 6
5402.	Administration and Probate Duties	0 6
5403.	Judges Pensions	0 9
5404.	Town and Country Planning (Metropolitan Area)	0 9
5405.	State Forests Loan and Application	0 6
5406.	Legal Profession Practice	0 6
5407.	Forests (Exchange of Lands) Extension	0 6
5408.	Victorian Mining Accident Relief Fund (Winding-up)	0 6
5409.	Consolidated Revenue	0 6
5410.	Castlemaine Lands	0 6
5411.	Soil Conservation and Land Utilization	0 9
5412.	Public Account Advances (Amendment)	0 6
5413.	Mothercraft Nurses	0 9
5414.	Rural Finance Corporation	2 0
5415.	Co-operative Housing Societies	0 6
5416.	Latrobe Valley Development Loan and Application	1 0

**STATE ACTS, 1949—continued.**

No.	Description	Price. s. d.
5417.	Liquid Fuel	0 6
5418.	Water Supply Loan and Application	1 3
5419.	Fire Brigades (Appeal Tribunal)	0 6
5420.	Railway Loan Application	1 0
5421.	Local Authorities Superannuation (Amendment)	0 9
5422.	Public Works Loan and Application	0 6
5423.	Motor Car (Amendment)	0 6
5424.	Barwon River Improvement (Amendment)	0 6
5425.	Portland Harbor Trust	1 9
5426.	Land (Grants and Leases)	0 6
5427.	Geelong Waterworks and Sewerage	0 9
5428.	Metropolitan Gas Company's	0 6
5429.	Prices Regulation	0 6
5430.	Masseurs (Registration)	0 6
5431.	Vermin and Noxious Weeds	1 9
5432.	Health (Tuberculosis Arrangement)	0 9
5433.	Justices (Service of Process)	0 6
5434.	Police Offences (Amendment)	0 6
5435.	Revocation and Excision of Crown Reservations	0 9
5436.	Coal Mine Workers Pensions (Amendment)	0 6
5437.	Health (Cattle)	0 6
5438.	Soldier Settlement (Amendment)	0 9
5439.	Footwear Regulation (Amendment)	0 6
5440.	Appropriation of Revenue, 1948-49	4 3
5441.	Croydon Fruit Cool Stores	0 6
5442.	Licensing (Amendment)	0 6
5443.	Local Government	1 6
5444.	Milk Pasteurization	0 9
5445.	Building Operations and Building Materials Control (Amendment)	0 9
5446.	Tourists' Resorts Development (Financial)	0 6
5447.	Public Library National Gallery and Museums	0 6
5448.	Police Regulation (Amendment)	0 9
5449.	Business Investigations	0 9
5450.	Motor Car (Amendment)	1 6

W. M. HOUSTON,  
Government Printer.

**STATE ACTS, 1950.**

COPIES of the following Acts of Parliament of Victoria may be obtained at the Government Printing Office, or from any bookseller, at the price set opposite to each:—

No.	Description	Price. s. d.
5451.	Consolidated Revenue	0 6
5452.	Consolidated Revenue	0 6
5453.	Superannuation	0 6
5454.	Marine (Temporary Exemptions)	0 6
5455.	Consolidated Revenue	0 6
5456.	Melbourne Harbor Trust (Housing Advances)	0 6
5457.	University (Veterinary Research)	0 6
5458.	Pyalong Lands Exchange	0 9
5459.	Goods (Textile Products)	0 9
5460.	Police Regulation (Pensions)	0 6
5461.	Melbourne (Bowen-street) Land	0 9
5462.	Printers and Newspapers (Foreign Advertisements)	0 6
5463.	Police Offences (Race-meetings)	0 6
5464.	Non-Contributory State Pensions	0 6
5465.	Legislative Council Reform	2 0
5466.	State Electricity Commission (Contracts)	0 6
5467.	Police Regulation (Pensions) Amendment	0 6
5468.	Prices Regulation (Extension)	0 6
5469.	Factories and Shops (Amendment)	0 6
5470.	Nurses and Midwives	1 3
5471.	Weights and Measures	1 6
5472.	Supreme Court (Judges)	0 6
5473.	Drainage Areas	1 3
5474.	Consolidated Revenue	0 6
5475.	Forests (Accounts and Funds)	0 6
5476.	Coal Mining Industry (Long-Service Leave)	0 9
5477.	Acts Interpretation (Amendment)	0 6
5478.	Agricultural Colleges (Amendment)	0 6
5479.	Building Operations and Building Materials, &c.	0 9
5480.	Shrine of Remembrance Site	0 6
5481.	Public Works Loan and Application	0 6
5482.	Grain Elevators	0 6
5483.	Teaching Service (Amendment)	0 9
5484.	Imported Materials Loan and Application, &c.	0 6
5485.	Water Supply Loan and Application	1 3
5486.	Victorian Inland Meat Authority (Advances)	0 6
5487.	Melbourne and Metropolitan Board of Works (Contracts)	0 6
5488.	Melbourne and Metropolitan Board of Works (Borrowing Powers)	0 6

STATE ACTS, 1950—continued.

No.	Price.
	s. d.
5489. Cattle Compensation	0 6
5490. Coal Mines Regulation (Accidents Relief)	0 6
5491. Public Contracts (Amendment)	0 6
5492. Water	0 9
5493. Administration and Probate Duties	0 6
5494. Country Roads Board	0 6
5495. Land Tax	0 6
5496. Motor Car (Drivers' Licences)	0 6
5497. Tallangatta Township (Removal)	0 9
5498. Medical	0 6
5499. State Forests Loan and Application	0 6
5500. Surplus Revenue (Unexpended Balances)	0 6
5501. Treasury Bonds	0 6
5502. Co-operative Housing Societies	1 0
5503. Police Offences (Idle and Disorderly Persons)	0 6
5504. Gelliondale Land (Mineral Lease)	0 6
5505. Local Government (Imported Houses)	0 6
5506. Police Offences (Animals)	0 6
5507. Gas and Fuel Corporation	2 6
5508. Jubilee and Centenary Sports	0 6
5509. Railways Dismantling	0 9
5510. Geelong (Kardinia Park) Land	0 6
5511. Coal Mine Workers Pensions (Amendment)	0 6
5512. Municipalities and Other Authorities Finances	0 9
5513. Public Officers Salaries	0 6
5514. State Electricity Commission	0 6
5515. Public Works Loan and Application (No. 2)	0 9
5516. Ministers of the Crown and Parliamentary Salaries	0 6
5517. Fire Brigades (Long-Service Leave)	0 9
5518. Fisheries (Inland Angling)	0 6
5519. Mental Hygiene Authority	1 6
5520. Railway Loan and Application	1 3
5521. Education (Religious Instruction)	0 6
5522. Workers' Compensation (Amendment)	1 0
5523. Public Trustee	0 6
5524. McPherson's Limited Pension Fund	0 6
5525. Landlord and Tenant (Servicemen)	0 6
5526. Local Government (Shire of Braybrook)	0 6
5527. Appropriation of Revenue	4 6

W. M. HOUSTON,  
Government Printer.

STATE ACTS, 1951.

COPIES of the following Acts of Parliament of Victoria may be obtained at the Government Printing Office, or from any bookseller, at the price set opposite to each:—

No.	Price.
	s. d.
5528. Consolidated Revenue	0 6
5529. State Electricity Commission (Overdraft)	0 6
5530. Local Government (Enrolment)	0 6
5531. Crimes (Reformatory Prisons)	0 6
5532. The Geelong Gas Company's	0 6
5533. Railways (Amendment)	0 6
5534. Poisons	0 6
5535. Select Committee (Egg and Egg Pulp) Marketing	0 6
5536. Coal Mining Industry (Long-Service Leave) Amendment	0 6
5537. Education (Amendment)	0 6
5538. Friendly Societies	0 6
5539. State Development	0 6
5540. Stamps (Cheques)	0 6
5541. Public Service	0 9
5542. Country Fire Authority (Financial)	0 6
5543. Consolidated Revenue	0 6
5544. Coal Mine Workers' Pensions (Contributions)	0 6
5545. Vermin and Noxious Weeds (Financial)	0 6
5546. Medical (Temporary Registration)	0 6
5547. Consolidated Revenue	0 6
5548. Railways (Furlough)	0 6
5549. Police Regulation	0 6
5550. Milk Board	1 6
5551. Bendigo (Rosalind Park) Lands	1 0
5552. Railways Dismantling	0 9
5553. Transfer of Land (Forgeries)	0 6
5554. Newport "A" Power Station	0 6
5555. Local Government (Overdrafts)	0 6
5556. Marketing of Primary Products (Tomatoes)	0 6
5557. Winchelsea Coal Mine	1 0
5558. Special Funds (Amendment)	0 6
5559. Transport	1 3
5560. Marine (Amendment)	0 6
5561. Portland Harbor Trust (Amendment)	0 6
5562. Transport Regulation Board	0 6

STATE ACTS, 1951—continued.

No.	Price.
	s. d.
5563. Imported Materials Loan and Application (Financial)	0 6
5564. Co-operative Housing Societies (Amendment)	0 6
5565. Egg and Egg Pulp Marketing Board	0 6
5566. Stamps (Betting Tax)	0 9
5567. Land Tax	0 6
5568. Consolidated Revenue	0 6
5569. Transport Regulation (Fees)	0 6
5570. Factories and Shops (Registration Fees)	0 6
5571. Soldier Settlement	0 9
5572. Marine (Pilotage Rates)	0 6
5573. Water (Amendment)	0 9
5574. Latrobe Valley Drainage	1 9
5575. Grace Joel Scholarship	0 6
5576. Building Operations and Building Materials Control (Extension)	0 6
5577. Benefit Associations	1 6
5578. Public Account	1 0
5579. University	0 6
5580. Prices Regulation (Amendment)	0 6
5581. Stamps (Duties)	0 6
5582. Gippsland Railway (Duplication and Re-grading) Extension	0 6
5583. Motor Car (Registration Fees)	0 6
5584. Licensing (Fees)	0 6
5585. Land (Development Leases)	0 9
5586. Parliamentary Salaries	0 6
5587. Parliamentary Contributory Retirement Fund	0 6
5588. State Forests Loan Application	0 6
5589. Water Supply Loan Application	1 0
5590. Administration and Probate (Estates)	1 6
5591. Kerang and Koondrook Tramway	0 6
5592. Ballarat Gas Company's	0 6
5593. Revocation and Excision of Crown Reservations	1 3
5594. Wrongs (Contributory Negligence)	0 6
5595. Local Government (Imported Houses)	0 6
5596. Woorayl (Unimproved Rating Poll)	0 6
5597. Health (Radiological Examinations)	0 6
5598. Melbourne Harbor Trust	0 6
5599. Friendly Societies (Amendment)	0 6
5600. Railway Loan Application	1 0
5601. Workers Compensation	3 3
5602. Statute Law Revision	0 9
5603. Revenue Deficit Funding	0 6
5604. Solicitor-General	0 6
5605. Wheat Industry Stabilization (Amendment)	0 6
5606. Local Government (Warrnambool)	0 6
5607. Geelong Harbor Trust (Amendment)	0 9
5608. Justices (Service of Process)	0 6
5609. Melbourne and Metropolitan Board of Works (Borrowing Powers)	0 6
5610. Firearms	2 0
5611. Licensing (Mildura)	0 6
5612. Marketing of Primary Products (Egg and Egg Pulp)	0 9
5613. Lands (Charitable Trusts)	0 6
5614. Melbourne Cricket Ground	0 9
5615. Judges and Public Officers Salaries	0 6
5616. Motor car	3 0
5617. Firearms Offences	0 6
5618. Public Works Loan Application	0 6
5619. Appropriation of Revenue	4 3

W. M. HOUSTON,  
Government Printer.

STATE ACTS, 1952.

COPIES of the following Acts of Parliament of Victoria may be obtained at the Government Printing Office, or from any bookseller, at the price set opposite to each:—

No.	Price.
	s. d.
5620. Consolidated Revenue	0 6
5621. Consolidated Revenue	0 6
5622. Lands (Charitable Trusts)	0 6
5623. Registration of Births Deaths and Marriages	0 6
5624. Forests (Exchange of Lands)	0 6
5625. Geelong Harbor Trust (Financial)	1 3
5626. Coal Mine Workers Pensions (Amendment)	0 6
5627. County Court (Amendment)	0 9
5628. Mines (Amendment)	0 9
5629. Consolidated Revenue	0 6
5630. Teaching Service (Amendment)	0 6
5631. Land (Development Leases) Amendment	0 6
5632. Supreme Court (Judge's Cost of Living)	0 6

STATE ACTS, 1952—continued.

No.		Price s. d.
5633.	Weights and Measures (Amendment)	0 6
5634.	Veterinary Surgeons (Foreign Qualification)	0 6
5635.	State Electricity Commission (Appliances)	0 6
5636.	Prices Regulation (Butter and Cheese)	0 6
5637.	Water	1 0
5638.	Co-operative Housing Societies (Guarantees and Indemnities)	0 6
5639.	State Electricity Commission (Borrowing)	0 6
5640.	Country Roads (Amendment)	0 6
5641.	Motor Car (Amendment)	0 6
5642.	Land Tax	0 6
5643.	Hairdressers Registration (Amendment)	0 6
5644.	Totalizator (Amendment)	0 6
5645.	Melbourne and Metropolitan Tramways (Fire Brigades Payments)	0 6
5646.	Health (Meat Supervision)	0 6
5647.	Evidence	0 6
5648.	Imported Materials Loan and Application (Amendment)	0 6
5649.	Geelong Waterworks and Sewerage (Amendment)	0 6
5650.	Building Operations and Building Materials Control	0 6
5651.	Country Fire Authority	0 9
5652.	Parliamentary Contributory Retirement Fund	0 6
5653.	Miners' Phtthisis (Treasury Allowances) Amendment	0 6
5654.	Girl Guides Association	1 0
5655.	Consolidated Revenue	0 6
5656.	Revenue Deficit Funding	0 6
5657.	Public Works Loan Application	0 6
5658.	Local Government (Imported Houses)	0 6
5659.	Railway Loan Application	1 0
5660.	State Forests Loan Application	0 6
5661.	Water Supply Loan Application	1 0
5662.	Hospital Benefits	0 9
5663.	Appropriation of Revenue	4 3

W. M. HOUSTON,  
Government Printer.

STATE ACTS, 1953.

COPIES of the following Acts of Parliament of Victoria may be obtained at the Government Printing Office, or from any bookseller, at the price set opposite to each:—

No.		Price s. d.
5664.	Parliamentary Elections (State Servants)	0 6
5665.	Factories and Shops (Industrial Appeals Court)	0 6
5666.	Adoption of Children (Amendment)	0 6
5667.	Select Committee (Potato Marketing)	0 6
5668.	Melbourne and Metropolitan Board of Works (Borrowing Powers)	0 6
5669.	Water (Amendment)	0 6
5670.	Trustee (Amendment)	0 6
5671.	Public Account (Amendment)	0 6
5672.	Transport Regulation (Amendment)	0 6
5673.	Superannuation Police and State Pensions	0 6
5674.	Coal Mine Workers' Pensions (Amendment)	0 6
5675.	Health (Plumbers and Gas-fitters)	0 6
5676.	Workers Compensation	1 3
5677.	Parking of Vehicles	0 9
5678.	Melbourne Harbor Trust (Tolls)	0 6
5679.	The Geelong Gas Company's	0 6
5680.	Barley Marketing (Amendment)	0 6
5681.	Benefit Associations	0 9
5682.	Consolidated Revenue	0 6

W. M. HOUSTON,  
Government Printer.

THE "VICTORIA GOVERNMENT GAZETTE."

ATTENTION is invited to the following procedure in relation to the publication of official matter in the *Government Gazette*:—

1. Matter submitted to the Executive Council.

Matter submitted to the Executive Council which requires gazettal will normally be published in the issue of the following week.

Where urgent gazettal is required, special arrangements should be made with the *Gazette* Officer.

Publication will be facilitated by the submission of carbon copies for the use of the *Gazette* Officer.

2. Other matter.

(a) All other matter duly certified by a responsible officer for publication should be lodged with the *Gazette* Officer not later than half-past Ten a.m. on Tuesday.

(b) Lengthy or involved notices should be forwarded several days before publication.

(c) Proofs, which will be supplied only when specifically requested, or at the direction of the *Gazette* Officer, should be returned promptly to avoid delay in publication.

(d) No additions or amendments to matter for publication will be accepted by telephone.

CONTENTS.

	Page
Acts of Parliament	5361
Acts of Parliament on sale at the Government Printing Office	5398
Appointments	5363
Auction Sales Act	5371
Business Agents Act 1930	5371
Contracts	5368
Courts	5372
Estates of Deceased Persons	5370
Government Notices	5362
Impoundings	5397
Lands	5377
Mining	5365
Money Lenders Act 1938	5371
Orders in Council	5373
Private Advertisements	5389
Proclamations	5361
Public Half-Holidays	5362
Public Service Notices	5384
Real Estate Agents Act	5372
Resignations	5364
Tenders	5387
Transport Regulation Board—Public Hearings	5366
Waterworks Trust	5372





# VICTORIA GOVERNMENT GAZETTE.

Published by Authority.

[Registered at the General Post Office, Melbourne, for transmission by post as a newspaper.]

No. 885]

THURSDAY, NOVEMBER 19.

[1953

Factories and Shops Acts.

## DETERMINATION OF A WAGES BOARD ADJUSTED PURSUANT TO SECTION 21 OF THE FACTORIES AND SHOPS ACT 1934 (No. 4275).

I, Henry Norman Jones, Acting Secretary for Labour, in pursuance of the powers conferred by the Factories and Shops Acts, hereby make and issue the following adjusted Determination of the Wages Board referred to hereunder showing adjusted rates and prices to operate from the beginning of the first pay period to commence in November, 1953.

Dated at Melbourne, this

17th day of November, 1953.

H. N. JONES,

Acting Secretary for Labour.

### CARDBOARD BOX TRADE BOARD.

Clauses 2, 3, and 4 of the Determination published in *Government Gazette* No. 1250 of the 7th December, 1951, shall be replaced by the following clauses:—

2.

First Column. Number of Rate.	Second Column. Description of Employment.	Third Column. Weekly Wage.
<b>TABLE "A"—ADULT MALES.</b>		
(All Sections other than Corrugated Board and Fibre Board Container Section.)		
		£ s. d.
1	Guillotine machine operator .. .. .	13 15 6
2	Carton cutting and creasing forme setter .. .. .	14 0 6
3	Skilled hand ("skilled hand" means an adult whose duty it is to set for other employees the machines in the cardboard box department, container department, and/or in the carton department) .. .. .	13 15 6
4	Combination tube and shell machinist .. .. .	13 15 6
5	Employee operating international tube and shell machine .. .. .	13 15 6
6	Laube box-making machinist .. .. .	13 15 6
7	Molins single shell creasing and gluing machinist .. .. .	13 15 6
8	Employee operating automatic carton-gluing machine .. .. .	13 8 6
9	Employee operating scoring and double-folding automatic tube gluing machine .. .. .	13 10 0
10	Twin or single die-scoring, cutting, and printing slide machinist .. .. .	13 8 6
11	Carton cylinder-press machinist .. .. .	13 18 6
12	Employee operating carton platen press, when the machine is capable of taking a sheet 30 in. x 40 in. in size .. .. .	13 15 6
13	Employee operating carton platen press, when the machine is not capable of taking a sheet 30 in. x 40 in. in size .. .. .	13 12 6
14	Two-way or double cutter and scorer machinist .. .. .	13 8 6
15	One-way rotary cutter and scorer machinist .. .. .	13 8 6
16	Gang slitting machinist .. .. .	13 8 6
17	Mounting machinist .. .. .	13 8 6
18	Cylindrical tube winding machinist .. .. .	13 8 6
19	Cylindrical tube cutting machinist .. .. .	13 8 6
20	Assistant to machinist on any machine in this section .. .. .	12 17 0
21	Employee working any other kind of machine .. .. .	13 5 0
22	Storeman .. .. .	13 5 0
23	Packer and/or despatcher .. .. .	13 5 0
24	Feeder on carton-cylinder machine .. .. .	12 17 0
25	Any other adult male .. .. .	12 13 0
26	An employee working on a night shift for a week shall be paid 16s. extra; if he works less than a week he shall be paid <i>pro rata</i> for the hours worked by him.	

First Column. Number of Rate.	Second Column. Description of Employment.	Third Column. Weekly Wage.
TABLE "A"—ADULT MALES— <i>continued.</i> Corrugated Board and Fibre Board Container Section.		
		£ s. d.
1	Corrugated board machinist making two-faced and twin-cushioned boards .. .. .	13 12 6
2	Corrugated board machinist with combination duplex slitter, scorer, and duplex chopping machine .. .. .	13 12 6
3	Corrugated board machinist making one-faced boards .. .. .	13 5 0
4	Corrugated board machinist's assistant .. .. .	12 19 0
5	Fibre board (paster) machinist .. .. .	13 12 6
6	Fibre board (paster) machinist's assistant .. .. .	12 19 6
7	Corrugated board printing machinist .. .. .	13 8 6
8	Corrugated board printing machinist's assistant .. .. .	12 17 0
9	Fibre board printing machinist .. .. .	13 8 6
10	Fibre board printing machinist's assistant .. .. .	12 17 0
11	Corrugated board cutter and/or slitter .. .. .	13 3 6
12	Employee on a slitter and/or slotter and/or scorer machine with printing attachment .. .. .	13 5 6
13	Corrugated board slotter operating machine with printing attachment .. .. .	13 3 6
14	Corrugated board sawyer .. .. .	13 5 6
15	Corrugated board scorer and slitter .. .. .	13 3 6
16	Corrugated board automatic scorer and slotter and slitter .. .. .	13 3 6
17	Fibre board automatic scorer and slotter and slitter .. .. .	13 3 6
18	Fibre board cutter and/or slotter and/or bender .. .. .	13 3 6
19	Employee in charge of silicate dissolving plant .. .. .	13 3 6
20	Employee on wire-stitching machine used in connexion with corrugated and/or fibre board work .. .. .	13 1 0
21	Employee on dimpler machine .. .. .	13 5 0
22	Employee engaged as assistant machinist or tailor-out or fier on cutter and/or slitter, saw machine, scorer, slotter and slitter, slotter and/or bender .. .. .	12 15 0
23	Employee folding fibre board for wire-stitching machine and/or flying or tailing-out on wire-stitching machine .. .. .	12 15 0
24	Corrugated board-taping machinist .. .. .	13 3 6
25	Employee working any other kind of machine .. .. .	13 1 0
26	Power bale press machinist .. .. .	12 15 0
27	Storeman .. .. .	13 5 0
28	Packer and/or despatcher .. .. .	13 5 0
29	Any other adult male .. .. .	12 13 0
30	An employee working on a night shift for a week shall be paid 16s. extra ; if he works less than a week he shall be paid <i>pro rata</i> for the hours worked by him.	

First Column. Number of Rate.	Second Column. Description of Employment.	Third Column. Weekly Wage.
TABLE "B"—ADULT FEMALES. (Including non-adult females of at least five years' experience.)		
		£ s. d.
1	Female head packer when employed as such .. .. .	10 2 0
2	Packer .. .. .	10 16 6
3	Female feeder employed on carton-cylinder machine .. .. .	9 19 6
4	Female employee on hand work making and/or covering boxes, containers, shelf stock, or fixture receptacles out of wood, cardboard, pasteboard, strawboard, manilla paper, or two or more of such materials in combination or with any similar material— (a) when covered with paper .. .. . (b) when covered with cloth (cloth includes buckram, plush, silk, or similar material)	9 19 6 10 6 0
5	Female employee— (a) controlling Stokes and Smith (or similar) covering machine .. .. . (b) controlling and/or setting up automatic carton-gluing machine .. .. . (c) employed on any other machine used in cardboard box making, container making, or carton making .. .. .	10 2 0 10 2 0 10 0 0
6	Female carton maker, including puller out and stripper .. .. .	9 16 6
7	Female employee employed in connexion with corrugated boxes or corrugated containers (including shell cases and/or sleeves) or fibre board boxes, or an employee employed on a taping machine .. .. .	9 18 0
8	Female employee employed in connexion with containers, including folders, and an employee taking off from taping or sheeting or slitting machines .. .. .	9 18 0
9	Female employee in charge of, or who supervises, directs, or is responsible for the work of— (a) from three to eight employees (both inclusive) .. .. . (b) from nine to fifteen employees (both inclusive) .. .. . (c) over fifteen employees .. .. .	10 5 6 10 17 0 11 4 6
10	Female employee not otherwise specified .. .. .	9 10 0

FEMALE TO BE PAID MALE RATE.

3. Where a female is employed to do any work specifically named or described or of the class mentioned in Table "A" which is not specifically named or described in Table "B" she shall be paid the rate which is prescribed for the male; provided that this clause shall not apply to any individual female employee in respect of work which at the date of coming into operation of this Determination was being done by her, and for which no marginal rate for females is herein specifically prescribed.

RATES FOR JUNIORS.

4.

	Third Column. Weekly Wage.
	£ s. d.
<b>Where the work is performed by a male junior—</b>	
(i) under 15 years of age .. .. .	2 15 6
(ii) between 15 and 16 years of age .. .. .	3 8 6
(iii) between 16 and 17 years of age .. .. .	4 8 6
(iv) between 17 and 18 years of age .. .. .	5 19 0
(v) between 18 and 19 years of age .. .. .	7 9 6
(vi) between 19 and 20 years of age .. .. .	9 2 0
(vii) between 20 and 21 years of age .. .. .	10 15 0
<p>A junior working on a night shift for a week shall be paid 9s. extra until the beginning of the second pay period to commence in July, 1949, when the extra amount shall be 12s. Provided that, until the beginning of the pay period at or about the 10th October, 1949, the rates for a night shift when working because of daytime light or power restrictions shall be 9s. for such night-shift work; if he works less than a week he shall be paid <i>pro rata</i> for the hours worked by him.</p>	
<b>Where the work is performed by a female junior:—</b>	
(i) First year's experience .. .. .	3 0 6
(ii) Second year's experience .. .. .	4 0 6
(iii) Third year's experience .. .. .	5 0 6
(iv) Fourth year's experience .. .. .	6 1 0
(v) Fifth year's experience .. .. .	7 11 0
(vi) And thereafter the minimum wage prescribed for females for the class of work she is doing.	
(vii) A female junior entering the industry in her eighteenth year or later shall receive the foregoing rate appropriate to her experience and not less than 10s. per week extra until the beginning of the second pay period to commence in July, 1949, and thereafter 10s. per week extra until she reaches the age of 21 years, when she shall be paid the minimum wage prescribed for females for the class of work which she is doing.	
(viii) In the above provisions as to work performed by females, "experience" means experience in a branch of the industry, including experience in the employ of more than one employer, and any female employee mentioned in such provisions on leaving or being discharged from her employment shall be entitled to a certificate from her employer stating the date when such employment began and the date of its termination duly signed or otherwise authenticated by the employer. Such certificate shall be the property of the employee and shall be returned to her by any subsequent employer within seven days of her engagement.	

Clauses other than clauses 2, 3, and 4 of the said Determination shall remain in force, provided that in the preamble under Schedule "A" the second paragraph shall be replaced by the following:—In addition to the piece-work rates set out in this Schedule a piece-worker shall be paid £9 3s. 7d. for each full week worked or a *pro-rata* amount according to the time actually worked if less than a full week be worked.





VICTORIA  
GOVERNMENT GAZETTE.

Published by Authority.

[Registered at the General Post Office, Melbourne, for transmission by post as a newspaper.]

No. 886]

THURSDAY, NOVEMBER 19.

[1953

Factories and Shops Acts.

**DETERMINATION OF A WAGES BOARD ADJUSTED PURSUANT TO SECTION 21 OF THE  
FACTORIES AND SHOPS ACT 1934 (No. 4275).**

I, Henry Norman Jones, Acting Secretary for Labour, in pursuance of the powers conferred by the Factories and Shops Acts, hereby make and issue the following adjusted Determination of the Wages Board referred to hereunder showing adjusted rates and prices to operate from the beginning of the first pay period to commence in November, 1953.

Dated at Melbourne, this  
17th day of November, 1953.

H. N. JONES,  
Acting Secretary for Labour.

**GROCERS' SUNDRIES BOARD.**

Clause 2 of the Determination published in *Government Gazette* No. 393 of the 19th April, 1951, shall be replaced by the following clause:—

2. (a) **APPRENTICES, IMPROVERS AND JUVENILE WORKERS.**

MALES.			FEMALES.		
Age.	Percentage of Male Basic Wage.	Wages.	Age.	Percentage of Female Basic Wage.	Total Weekly Wages.
		Per Week.			Per Week.
		s. d.			s. d.
Under 16 years of age .. .. .	41	97 0	Under 16 years of age .. .. .	51	90 6
16 years of age and under 17 years of age	46	109 0	16 to 17 years of age .. .. .	53	94 0
17 years of age and under 18 years of age	54	128 0	17 to 18 years of age .. .. .	65	115 6
18 years of age and under 19 years of age	64	151 6	18 to 19 years of age .. .. .	72	128 0
19 years of age and under 20 years of age	75	177 6	19 to 20 years of age .. .. .	84	149 0
20 years of age and under 21 years of age	89	211 0	20 to 21 years of age .. .. .	95	168 6

PROPORTION (within any Factory or Place.)

*Apprentices.*

*Grocers' Sundries, Polish, Soap and Soda, or Starch Sections, and other Sections not elsewhere included.*

One male apprentice to every three or fraction of three male workers receiving not less than the minimum wage.  
One girl apprentice to every three or fraction of three women workers receiving not less than the minimum wage.

*Candle Section.*

One apprentice to every three or fraction of three workers receiving not less than the minimum wage.  
An indenture of apprenticeship prescribed by the Board was approved on 31st July, 1925.

**Improvers.**

*Grocers' Sundries, Polish, or Starch Sections, and other Sections not elsewhere included.*

One male improver to every four or fraction of four male workers receiving not less than the minimum wage.  
One girl improver to every four or fraction of four women workers receiving not less than the minimum wage.

*Candle or Soap and Soda Sections.*

One improver to every five or fraction of five workers receiving not less than the minimum wage.  
Provided nevertheless that female improvers or juvenile workers may be employed only upon the following classes of work:—

- In the Grocers' Sundries, Macaroni and Allied Products and Cereal Breakfast Foods sections of the Industry—
  - At filling bags, closing, wrapping, labelling or casing packets, tins, bottles or bags for stock or assisting in the manufacture of macaroni and allied products.
- In the Starch, Starch Products and Cornflour section of the industry—
  - At any class of work filling, weighing, labelling and casing starch.
- In the Soap and Soap Powders and Soap Extract sections of the industry—
  - At wrapping or packing washing soap or soap extract.
- In the Candles section of the industry—
  - At packing candles in boxes or wrapping or labelling candles.
- In the Polishing Materials section of the industry—
  - At wrapping, packing, bottling, labelling, tinning or putting up, filling, weighing or closing.

(b)

**OTHER EMPLOYEES.**

	Wages per Week.	
	In all Parts of Victoria except Ballarat and Bendigo Districts.	Within Ballarat and Bendigo Districts.
	£ s. d.	£ s. d.
<i>Division 1.—Grocers' Sundries.</i>		
Employees engaged in the manufacture of grocers' sundries—		
Stonedressers and/or millers .. .. .	13 16 6	13 13 6
Honey blenders .. .. .	13 11 6	13 8 6
Men roasting and/or grinding and who mix or blend coffee or chicory .. .. .	13 11 6	13 8 6
Assistant millers .. .. .	13 9 0	13 6 0
Coffee essence makers .. .. .	13 9 0	13 6 0
Bagged goods carriers and/or stackers .. .. .	13 9 0	13 6 0
Cellarmen in charge and working at loading, unloading and despatching by-products .. .. .	13 9 0	13 6 0
Men roasting and/or grinding, who do not mix or blend coffee or chicory .. .. .	13 6 0	13 3 0
Roasters of other commodities than coffee or chicory .. .. .	13 6 0	13 3 0
Mill assistants while engaged working at or taking off spices, cinnamon, chillies, turmeric, pepper, curry powder, or ginger (This rate includes a 5s. disability allowance) .. .. .	13 6 0	13 3 0
Mixers or blenders .. .. .	13 6 0	13 3 0
Kilmen and/or bleachers .. .. .	13 1 6	12 18 6
Mill hands .. .. .	12 19 0	12 16 0
Men engaged drawing off finished products and/or by-products in cereal mills .. .. .	12 19 0	12 16 0
Men engaged at oat cleaning and/or grading .. .. .	12 19 0	12 16 0
Women assisting in filling and lidding tins or containers of pepper, cayenne, curry powder or red ochre—6d. per hour additional		
Leading hands—10s. per week additional		
All other male adults .. .. .	12 14 0	12 11 0
All female adults .. .. .	9 10 0	9 8 0
<i>Division 2.—Starch, Starch Products and Cornflour.</i>		
Employees engaged in the manufacture and preparation for sale of starch, starch products and cornflour—		
Stonedressers and/or millers .. .. .	13 16 6	13 13 6
Assistant millers .. .. .	13 9 0	13 6 0
Men in charge of and actually working at rice starch macerator and/or centrifugals and/or briquetting and/or pumping operations .. .. .	13 9 0	13 6 0
Men in charge of and actually working at starch draining boxes and/or cornflour runs .. .. .	13 9 0	13 6 0
Steepmen .. .. .	13 4 0	13 1 0
Men engaged on crusting stoves and/or drying rooms and/or tunnels. (This rate includes a 3s. disability allowance) .. .. .	13 2 0	12 19 0
Men assisting the person in charge of starch draining boxes and/or cornflour runs .. .. .	13 1 6	12 18 6
Assistant operators working at rice starch macerator and/or centrifugals and/or briquetting and/or pumping operations .. .. .	12 19 0	12 16 0
Men grinding starch and/or cornflour .. .. .	12 19 0	12 16 0
Mill hands .. .. .	12 19 0	12 16 0
Starch and/or cornflour shovellers .. .. .	12 19 0	12 16 0
Leading hand—10s. per week additional		
All other male adults .. .. .	12 14 0	12 11 0
All female adults .. .. .	9 10 0	9 8 0
<i>Division 3.—Rice.</i>		
Employees engaged in the manufacture and preparation for sale of rice and rice products—		
Stonedressers and/or millers .. .. .	13 16 6	13 13 6
Assistant millers .. .. .	13 9 0	13 6 0
Mill hands .. .. .	12 19 0	12 16 0
Men engaged drawing off broken rice, bran, straw, and/or rice .. .. .	12 19 0	12 16 0
Men engaged taking off and/or sewing and/or stacking rice .. .. .	12 19 0	12 16 0
Rice meal rammers .. .. .	12 19 0	12 16 0
Rice hull packers .. .. .	12 19 0	12 16 0
All other male adults .. .. .	12 14 0	12 11 0
All female adults .. .. .	9 10 0	9 8 0

## OTHER EMPLOYEES—continued.

	Wages per Week.	
	In all Parts of Victoria except Ballarat and Bendigo Districts.	Within Ballarat and Bendigo Districts.
	£ s. d.	£ s. d.
<i>Division 4.—Gluten, Glucose and Allied Products.</i>		
Employees engaged in the manufacture and preparation for sale of gluten, glucose and allied products—		
Vacuum pan men .. .. .	13 9 0	13 6 0
Convertor men .. .. .	13 9 0	13 6 0
Flour mixers or men feeding mixers and/or bagging dry gluten .. .. .	13 4 0	13 1 0
Men on tanks, gluten washers, gluten squeezers, gluten dryers .. .. .	13 1 6	12 18 6
Men engaged on char filters, filter press operators, bulk cornflour baggers and sewers .. .. .	13 1 6	12 18 6
Pumpmen .. .. .	12 19 0	12 16 0
Leading hands—10s. per week additional .. .. .		
All other male adults .. .. .	12 14 0	12 11 0
All female adults .. .. .	9 10 0	9 8 0
<i>Division 5.—Macaroni and Allied Products.</i>		
Employees engaged in the manufacture and preparation for sale of macaroni and allied products—		
Employees engaged drying macaroni, vermicelli and allied products .. .. .	13 14 0	13 11 0
Paste makers .. .. .	13 0 0	12 17 0
Hydraulic press attendants .. .. .	13 0 0	12 17 0
Women working in dough room and vermicelli twisting and spaghetti spreading .. .. .	9 15 0	9 13 0
All other male adults .. .. .	12 14 0	12 11 0
All other female adults .. .. .	9 10 0	9 8 0
<i>Division 6.—Cereal Breakfast Foods.</i>		
Employees engaged in the manufacture and preparation for sale of cereal breakfast foods—		
Men in charge of and working cereal cookers .. .. .	13 9 0	13 6 0
Men in charge of and working rollers .. .. .	13 9 0	13 6 0
Men in charge of and working at toasting flakes or biscuits (oven men) .. .. .	13 9 0	13 6 0
Grinding and milling machinists .. .. .	13 0 0	12 17 0
Fillers and/or makers .. .. .	13 0 0	12 17 0
Pressmen .. .. .	13 0 0	12 17 0
Conveyor workers .. .. .	13 0 0	12 17 0
Leading hands—10s. per week additional .. .. .		
All other male adults .. .. .	12 14 0	12 11 0
All female adults .. .. .	9 10 0	9 8 0
<i>Division 7.—Malt Extract.</i>		
Employees engaged in the manufacture and preparation for sale of malt extract—		
Leading vacuum pan attendants .. .. .	13 16 6	13 13 6
Vacuum pan attendants .. .. .	13 9 0	13 6 0
Men operating and in charge of grain crushers, mixing and filling machines .. .. .	13 6 6	13 3 6
Men working at and in charge of dehydrators .. .. .	13 6 6	13 3 6
Man working at and in charge of stores .. .. .	13 5 0	13 2 0
Man working at and in charge of spent grain bins .. .. .	13 5 0	13 2 0
All other adult males .. .. .	13 1 0	12 18 0
<i>Division 8.—Maize Products.</i>		
Millers and/or stonedressers .. .. .	13 16 6	13 13 6
Man engaged on cornflour packing machine .. .. .	13 9 0	13 6 0
Convertor men .. .. .	13 9 0	13 6 0
Man in charge of and working at macerators .. .. .	13 9 0	13 6 0
Vacuum pans men .. .. .	13 9 0	13 6 0
Men in charge of and working in drip rooms .. .. .	13 9 0	13 6 0
Dextrine and/or custard mixer and/or blender .. .. .	13 6 0	13 3 0
Weighbridge attendants .. .. .	13 6 0	13 3 0
Steepmen .. .. .	13 4 0	13 1 0
Millers' assistants .. .. .	13 4 0	13 1 0
Feed dryers .. .. .	13 4 0	13 1 0
Silk reel repairers .. .. .	13 1 6	12 18 6
Men engaged on char filters .. .. .	13 1 6	12 18 6
Char kilmen .. .. .	13 1 6	12 18 6
Oliver filtermen .. .. .	13 1 6	12 18 6
Oil expeller men .. .. .	13 1 6	12 18 6
Reels and cracker men .. .. .	13 1 6	12 18 6
Neutralizer men .. .. .	13 1 6	12 18 6
Drip room men .. .. .	13 1 6	12 18 6
Maize receiving and cleaning operators .. .. .	12 19 0	12 16 0
Sample men .. .. .	12 19 0	12 16 0
Liquor presses .. .. .	12 19 0	12 16 0
Feed press valve men .. .. .	12 19 0	12 16 0

OTHER EMPLOYEES—continued.

	Wages per Week.	
	In all Parts of Victoria except Ballarat and Bendigo Districts.	Within Ballarat and Bendigo Districts.
	£ s. d.	£ s. d.
<i>Division 8.—Maize Products—(continued).</i>		
Cones men .. .. .	12 19 0	12 16 0
Flushing system men .. .. .	12 19 0	12 16 0
Paddlers .. .. .	12 19 0	12 16 0
Pumpmen .. .. .	12 19 0	12 16 0
Starch-house kilnmen .. .. .	12 19 0	12 16 0
Polly feed and/or oil meal baggers and sewers .. .. .	12 19 0	12 16 0
Bulk cornflour baggers and sewers .. .. .	12 19 0	12 16 0
Assistant operators on macerators .. .. .	12 19 0	12 16 0
Yardmen .. .. .	12 19 0	12 16 0
Women employed at scraping starch .. .. .	9 15 0	9 13 0
Women employed on custard powder filling machines .. .. .	9 15 0	9 13 0
Leading hands—10s. per week additional .. .. .		
All other male adults .. .. .	12 14 0	12 11 0
All other female adults .. .. .	9 10 0	9 8 0
<i>Division 9.—Tallow.</i>		
Employees engaged in preparation of tallow—		
Tallow samplers .. .. .	12 19 0	12 16 0
Man in charge of liquefying tallow .. .. .	13 6 0	13 3 0
Assistant liquefying tallow .. .. .	13 2 6	12 19 6
Operator of bleaching plant .. .. .	13 1 6	12 18 6
Operator of pumps and/or blowers .. .. .	12 19 0	12 16 0
All other male adults .. .. .	12 14 0	12 11 0
All female adults .. .. .	9 10 0	9 8 0
<i>Division 10.—Fatty Acids and Candles.</i>		
Operator of tallow splitting vats .. .. .	13 10 6	13 7 6
Operator of filter presses and/or reagent-making plant .. .. .	13 10 6	13 7 6
Operator of fatty acid stills .. .. .	13 10 6	13 7 6
Stillman's assistant and/or pumpman .. .. .	13 1 6	12 18 6
Cupboard runners .. .. .	13 4 0	13 1 0
Press room ganger (or charge hand in press room) .. .. .	13 10 6	13 7 6
Operator in charge of black acid presses .. .. .	12 19 0	12 16 0
Operator of oliver filters .. .. .	13 10 6	13 7 6
Pumpman .. .. .	13 1 6	12 18 6
Storeman in oliene store .. .. .	13 0 0	12 17 0
Vatmen treating stearine .. .. .	13 4 0	13 1 0
Candle moulder—after 12 months' experience .. .. .	13 4 0	13 1 0
Candle moulder with less than 12 months' experience .. .. .	12 19 0	12 16 0
All other male adults .. .. .	12 14 0	12 11 0
All female adults .. .. .	9 10 0	9 8 0
Cupboard runners who are required to remain in the cupboard at a temperature of over 100° F. for more than half an hour continuously on any day—6d. a day extra		
<i>Division 11.—Soap and Soda.</i>		
Employees engaged in the manufacture and preparation for sale of soap and soda—		
Caustic soda and/or silicate preparers (this includes Metso i.e., Meta-Silicate manufacture) .. .. .	13 4 6	13 1 6
Soda crystal maker .. .. .	13 4 0	13 1 0
Assistant soda crystal maker .. .. .	12 19 0	12 16 0
Assistant soap maker .. .. .	13 11 6	13 8 6
Soap pumpmen .. .. .	13 4 0	13 1 0
Lye runner .. .. .	12 19 0	12 16 0
Operator of power mixers and/or crutchers .. .. .	13 4 0	13 1 0
Soap crutcher by hand .. .. .	13 1 0	12 18 0
Soap cutting machinist .. .. .	13 1 0	12 18 0
Head soap cutter by hand .. .. .	13 1 0	12 18 0
Soap cutter by hand .. .. .	12 16 6	12 13 6
Stampers by foot or hand .. .. .	12 19 0	12 16 0
Operator of automatic stamping, wrapping, or packing machines .. .. .	12 19 0	12 16 0
Operator of automatic soap dryers .. .. .	12 19 0	12 16 0
Leading hands—10s. per week additional .. .. .		
All other male adults .. .. .	12 14 0	12 11 0
All female adults .. .. .	9 10 0	9 8 0
Milling of Toilet Soap—		
Milling room foreman .. .. .	13 4 6	13 1 6
Man in charge of, and actually milling soap .. .. .	13 4 6	13 1 6
Soap miller .. .. .	12 19 0	12 16 0
Mixing and/or blending toilet soap chips .. .. .	12 19 0	12 16 0
Pulverising and/or dressing pulverized soap .. .. .	12 19 0	12 16 0
Leading hands—10s. per week additional .. .. .		
All other male adults .. .. .	12 14 0	12 11 0
All female adults .. .. .	9 10 0	9 8 0



OTHER EMPLOYEES—continued.

	Wages per Week.	
	In all Parts of Victoria except Ballarat and Bendigo Districts.	Within Ballarat and Bendigo Districts.
	£ s. d.	£ s. d.
<i>Division 12.—Soap Powders and Soap Extracts.</i>		
Operator of power mixer and/or crutcher .. .. .	13 4 0	13 1 0
Operator of soap powder mill. . . . .	13 4 0	13 1 0
Truckers and assistants to operators of mixers, crutchers or mills .. . . .	12 17 0	12 14 0
Leading hands—10s. per week additional		
All other male adults .. .. .	12 14 0	12 11 0
All female adults .. .. .	9 10 0	9 8 0
<i>Division 13.—Glycerine.</i>		
Operator of evaporators .. .. .	13 10 6	13 7 6
Assistant operator of evaporators .. .. .	13 1 6	12 18 6
Operator of glycerine stills .. .. .	12 10 6	12 7 6
Men preparing charcoal for refining glycerine .. .. .	13 1 6	12 18 6
Filter press hand .. .. .	12 19 0	12 16 0
All other male adults .. .. .	12 14 0	12 11 0
All female adults .. .. .	9 10 0	9 8 0
<i>Division 14.—Polishing Materials.</i>		
Employees engaged in the manufacture and preparation for sale of polishing materials—		
Men in charge of and actually working at mixing and/or blending boot polishes, boot blacking, boot creams, boot cleanser, linoleum polishes, car polishes or any kind of polish and/or stain .. .. .	13 14 0	13 11 0
Mill hands as defined .. .. .	13 6 6	13 3 6
Men working at mixing and/or blending boot polishes, boot creams, boot blacking, boot cleanser, linoleum polishes, car polishes, or any kind of polish and/or stain .. .	13 1 0	12 18 0
Mill hands shall be paid in addition to the amount prescribed above an amount of 5s. per week dirt money and an amount of 2s. 6d. per week as an allowance for the cost of clothing replacement		
All other male adults .. .. .	12 14 0	12 11 0
All female adults .. .. .	9 10 0	9 8 0
<i>Division 15.—Peanuts.</i>		
Roaster, man in charge .. .. .	13 11 6	13 8 6
Cooker, man in charge .. .. .	13 9 0	13 6 0
<i>Division 16.—Matches.</i>		
Employees engaged in the manufacture and preparation for sale of matches—		
Compo-mixers .. .. .	13 1 6	12 18 6
Skillet and/or splint choppers .. .. .	13 0 0	12 17 0
Paste makers .. .. .	12 19 0	12 16 0
Wax mixers .. .. .	12 19 0	12 16 0
Slitters .. .. .	12 19 0	12 16 0
Gum grinders .. .. .	12 19 0	12 16 0
Dogmen .. .. .	12 19 0	12 16 0
Painting machine attendants (men) .. .. .	12 19 0	12 16 0
Men operating two-way scorers .. .. .	12 19 0	12 16 0
Leading hands—7s. 6d. per week additional		
All other male adults .. .. .	12 14 0	12 11 0
All female adults .. .. .	9 10 0	9 8 0
<i>Division 17.—General.</i>		
The provisions in this division of this sub-clause shall apply in all sections of the industry covered by this Determination except where otherwise stated		
Storemen and packers (Any person engaged as a storeman and/or packer who "notwithstanding that he may be under the orders of a superior who does not devote the whole of his time to supervising the storing and/or packing")—		
(a) Supervises or directs the number of persons 18 years of age or over indicated hereunder, namely—		
(i) one, two, three, four, five or six such persons .. .. .	13 6 9	13 3 9
(ii) seven or more such persons .. .. .	14 0 9	13 17 9
(b) Works singly .. .. .	13 4 6	13 1 6
(c) Storemen and/or packers .. .. .	13 0 0	12 17 0

Hot Places.

Working for more than one hour in the shade in places where the temperature is raised by artificial means to between 115 and 130 degrees Fahrenheit, 1½d. per hour extra; in places where the temperature exceeds 130 degrees Fahrenheit, 3d. per hour extra. Where work continues for more than two hours in temperatures exceeding 130 degrees Fahrenheit, employees shall also be entitled to 20 minutes rest after every two hours' work without deduction of pay. The temperature shall be decided by the foreman of the work after consultation with the employees who claim the extra rate. The following additional rates shall be paid to the under-mentioned classes of employees when employed at work specified in divisions 9, 10, 11, 12, and 13 of this clause:—

Employees stacking soda ash from lorry to stack .. .. .	6d. Extra per hour
Employees processing soda ash (i.e., during such period as they are actually handling the soda ash)	3d. Extra per hour
Employees carrying pulverized pumice or silicate .. .. .	3d. Extra per hour
Employees cleaning evaporator tubes .. .. .	6d. Extra per hour
Employees mixing Cocees cleaner by present methods .. .. .	9d. Extra per hour
Employees carrying bags in excess of 200 lbs. .. .. .	6d. Extra per hour
Skimming tallow recovery pits .. .. .	1½d. Extra per hour

Clauses, other than clause 2, of the said Determination shall remain in force.

[The page contains extremely faint and illegible text, likely bleed-through from the reverse side of the document. The text is scattered across the page and cannot be transcribed accurately.]



# VICTORIA GOVERNMENT GAZETTE.

Published by Authority.

[Registered at the General Post Office, Melbourne, for transmission by post as a newspaper.]

No. 887]

THURSDAY, NOVEMBER 19.

[1953

Factories and Shops Acts.

## DETERMINATION OF A WAGES BOARD ADJUSTED PURSUANT TO SECTION 21 OF THE FACTORIES AND SHOPS ACT 1934 (No. 4275).

I, Henry Norman Jones, Acting Secretary for Labour, in pursuance of the powers conferred by the Factories and Shops Acts, hereby make and issue the following adjusted Determination of the Wages Board referred to hereunder showing adjusted rates and prices to operate from the beginning of the first pay period to commence in November, 1953.

Dated at Melbourne, this  
17th day of November, 1953.

H. N. JONES,  
Acting Secretary for Labour.

## MUSICIANS BOARD.

Clause 2 of the Determination published in *Government Gazette* No. 780 of the 17th August, 1951, shall be replaced by the following clause:—

### WAGES.

#### (A) GRAND OPERA, GRAND BALLET, CONCERTS, OR RELIGIOUS PERFORMANCES.

##### *Weekly Employees.*

2. (A1) For the purpose of this sub-clause (A) a week's work shall be deemed to consist of seven performances, namely, six at night and one matinee, or, at the option of the employer, of any performances and/or rehearsals to the aggregate number of seven, in either case all such seven to be held within seven consecutive days and none on Sunday.

	£	s.	d.
(A2) Leaders—			
(i) Week's work .. .. .	19	9	0
(ii) Each performance additional to the week's work .. .. .	3	11	3
(A3) Principals—			
(i) Week's work .. .. .	17	9	0
(ii) Each performance additional to the week's work .. .. .	3	5	6
(A4) Week's work for other performers .. .. .	15	17	0
(A5) Each performance additional to week's work .. .. .	3	0	11
(A6) Pianist playing alone .. .. .	17	9	0
(A7) Each performance additional to week's work .. .. .	3	5	6
(A8) Pianist playing alone for voice trials or similar work (not being a member of the orchestra), 19s. 11d. per hour with a minimum payment as for two consecutive hours.			

##### *Casual Employees.*

(A9) Leaders—each performance .. .. .	5	1	0
(A10) Principals—each performance .. .. .	3	12	0
(A11) Other performers—each performance .. .. .	3	6	5
(A12) Pianist playing alone—each performance .. .. .	3	12	0

(B) GENERAL THEATRICAL ENTERTAINMENT, INCLUSIVE OF PANTOMIME, VARIETY SHOW, VAUDEVILLE, REVUE, COMIC OPERA, MUSICAL COMEDY, DRAMA, BURLESQUE, MINSTREL SHOW, CIRCUSES, AND ALL FORMS OF EMPLOYMENT WHETHER SIMILAR TO ANY OF THE FOREGOING OR OTHERWISE, NOT ELSEWHERE PROVIDED FOR IN THIS DETERMINATION.

##### *Weekly Employees.*

(B1) For the purpose of this sub-clause B—

- (i) A week's work of six performances shall be deemed to consist of six night performances or, at the option of the employer, of any performance and/or rehearsals to the aggregate number of six, all such performances or rehearsals in either case to be held within seven consecutive days and none on a Sunday.
- (ia) A week's work of eight performances shall be deemed to consist of six night performances and two matinee performances or, at the option of the employer, of any performance and/or rehearsals to the aggregate number of eight, all such eight performances and/or rehearsals in either case to be held within seven consecutive days and none on Sunday.

(ii) A week's work of twelve performances shall be deemed to consist of two performances on each of six calendar days or, at the option of the employer, of any performance and/or rehearsals to the aggregate number of two on each of such days, all such twelve performances and/or rehearsals in either case to be held within seven consecutive days and none on Sunday.

	£	s.	d.
(B2) Week's work of six performances .. .. .	14	11	6
(B3) Additional performances (each) one sixth of the six performance rate. . . . .			
(B3A) Week's work of eight performances .. .. .	16	14	8
(B3B) Additional performances (each) one-eighth of the eight performance rate. . . . .			
(B4) Week's work of twelve performances .. .. .	17	16	6
(B5) For the first additional performance .. .. .	2	15	10
For the second additional performance .. .. .	3	1	9
For the third and each succeeding additional performance .. .. .	3	10	6
(B6) Pianist playing alone—six performances .. .. .	15	12	6
(B7) Each performance additional to week's work .. .. .	3	4	10
(B8) Pianist playing alone—twelve performances .. .. .	19	7	6
(B9) For the first additional performance .. .. .	2	19	1
For the second additional performance .. .. .	3	4	7
For the third and each succeeding additional performance .. .. .	4	16	10
(B10) Pianist or other instrumentalist being a member of the orchestra employed additionally for voice trials or similar work—13s. 2d. per hour with a minimum payment as for one hour if the call is immediately before or after a regular call, and a minimum payment as for two hours in all other cases.			
(B11) Pianist or other instrumentalist not being a member of an orchestra employed for voice trials or similar work—15s. 11d. per hour with a minimum payment as for two hours.			

*Casual Employees.*

(B12) Each performance other than by pianist playing alone .. .. .	3	5	0
(B13) Each performance by pianist playing alone .. .. .	3	11	2

(C) PICTURE SHOWS.

*Weekly Employees.*

(C1) For the purpose of this sub-clause C—

(i) A week's work of six performances shall be deemed to consist of six night performances or, at the option of the employer, of any performances and/or rehearsals at the aggregate number of six, all such six performances and/or rehearsals in either case to be held within seven consecutive days and none on Sunday.

(ii) A week's work of twelve performances shall be deemed to consist of two performances on each of six calendar days or, at the option of the employer, of any performances and/or rehearsals to the aggregate number of two on each of such days, all such twelve performances and/or rehearsals in either case to be held within seven consecutive days and none on Sunday.

(C2) Week's work of six performances .. .. .	13	7	0
(C3) Each performance additional to week's work .. .. .	2	17	3
(C4) Week's work of twelve performances .. .. .	16	10	6
(C5) For the first additional performance .. .. .	2	13	4
For the second additional performance .. .. .	2	17	6
For the third and each succeeding additional performance .. .. .	3	6	2
(C6) Pianist playing alone for six performances .. .. .	14	18	0
(C7) Each performance additional to week's work .. .. .	3	2	5
(C8) Pianist playing alone for twelve performances .. .. .	18	1	6
(C9) For the first additional performance .. .. .	2	16	6
For the second additional performance .. .. .	3	1	6
For the third and each succeeding additional performance .. .. .	3	12	7
(C10) Pianist or other instrumentalist being a member of the orchestra, employed additionally for voice trials or similar work—12s. 7d. per hour with a minimum payment as for one hour if the call is immediately before or after a regular call, and a minimum payment as for two hours in all other cases.			
(C11) Pianist or other instrumentalist not being a member of the orchestra, employed on voice trials or similar work—14s. 11d. per hour with a minimum payment as for two consecutive hours.			

*Casual Employees.*

(C12) Each performance .. .. .	3	2	1
--------------------------------	---	---	---

(D) STAGE BANDS.

*Weekly Employees.*

(D1) For the purpose of this sub-clause D—

A week's work shall be deemed to consist of six night performances or, at the option of the employer, of performances and/or rehearsals to the aggregate number of six, in either case all such six performances and/or rehearsals to be held within seven consecutive days and none on Sunday.

(D2) Week's work of six performances not to exceed 18 hours .. .. .	12	2	0
(D3) Each performance additional to week's work .. .. .	2	13	3
(D4) Week's work of six performances not to exceed 12 hours .. .. .	8	16	10
(D5) Each performance additional to week's work .. .. .	1	5	.

*Casual Employees.*

(D6) Each performance of three hours .. .. .	3		
(D7) Each performance of two hours .. .. .	1		

(E) BRASS AND REED BANDS.

*Casual Employees.*

	£	s.	d.
(E1) Each performance not to exceed three consecutive hours .. .. .	2	13	3

(F) CAFES, HOTELS, RESTAURANTS, AND SIMILAR PLACES.

*Weekly Employees.*

(F1) For a week's work of six performances each not exceeding two consecutive hours and terminating before 7.30 p.m. .. .. .	9	14	2
(F2) Each performance additional to week's work .. .. .	1	7	7
(F3) For week's work of twelve performances each not exceeding two consecutive hours and terminating before 8 p.m. .. .. .	13	7	0
(F4) Each performance additional to week's work .. .. .	1	3	10
(F5) For a week's work of six performances not exceeding three consecutive hours terminating at or before 7.30 p.m. .. .. .	13	2	0
(F6) Each performance additional to week's work .. .. .	2	16	5
(F7) Work commencing after 7.30 p.m. shall be paid for at the rates for general theatrical entertainment or for dancing, as the case may be.			
(F8) If any floor show or any entertainment is provided or dancing is indulged in during any of the above performances each employee shall be paid at the rates for general theatrical entertainment or for dancing, as the case may be, in lieu of the above rates.			
(F9) Pianist or other instrumentalist playing alone shall be paid the appropriate rate in accordance with the foregoing sub-clauses (F1) to (F5) inclusive, together with an additional 18 per cent.			

*Casual Employees.*

(F10) An employee employed under (F1) not exceeding two hours shall be paid .. .. .	1	10	9
(F11) An employee employed for two performances each day under (F3) not exceeding two hours shall be paid .. .. .	3	2	1
(F12) An employee employed under (F5) not exceeding three hours shall be paid .. .. .	3	1	1

(G) PUBLIC BALLROOMS, CABARETS, BALLS, DANCING, AND DANCING CLASSES.

*Weekly Employees.*

(G1) For the purpose of this sub-clause G— A week's work of six performances shall be deemed to consist of one performance not to exceed three consecutive hours on each of six calendar days, all to be given within seven consecutive days, and none on Sunday: Provided that such three hours may, without payment for overtime, be between 8 p.m. and 11.15 p.m.			
(G2) Week's work other than by pianist playing alone .. .. .	13	14	0
(G3) Each performance additional to week's work .. .. .	2	17	5
(G4) Week's work—pianist or other instrumentalist playing alone .. .. .	14	16	0
(G5) Each performance additional to week's work .. .. .	3	2	1

*Casual Employees.*

(G6) Each performance .. .. .	3	3	6
(G7) Each performance—pianist or other instrumentalist playing alone .. .. .	3	7	11

REGULAR WEEKLY PART-TIME EMPLOYEES.

(G8) For the purpose of items (G9) and (G10) A week's work shall consist of two, three, four or five performances as the case may be, each performance not to exceed three consecutive hours on each of two, three, four or five calendar days, such performances to be given within seven days, and none on Sunday. Provided that such three hours may, without payment for overtime, be between 8 p.m. and 11.15 p.m.			
(G9) Week's work of two performances .. .. .	5	11	6
Week's work of three performances .. .. .	9	3	6
Week's work of four performances .. .. .	11	14	6
Week's work of five performances .. .. .	13	2	7
(G10) Pianist or other instrumentalist playing alone.			
Week's work of two performances .. .. .	7	0	0
Week's work of three performances .. .. .	9	15	8
Week's work of four performances .. .. .	12	10	8
Week's work of five performances .. .. .	14	2	10

(H) CABARETS AND BALLROOMS.

*Weekly Employees.*

(H1) Week's work of six performances done between 9 p.m. and 2 a.m. .. .. .	20	14	0
(H2) Week's work of six performances done between 9 p.m. and 1 a.m. .. .. .	17	4	6

*Casual Employees.*

(H3) Each performance not to exceed five hours .. .. .	5	13	8
(H4) Each performance not to exceed four hours .. .. .	4	19	9
(H5) All work performed before 9 p.m. under item (H1) hereof shall be paid for at the rate of 4s. 6d. for each fifteen minutes or portion thereof.			
(H6) All work performed before 9 p.m. under item (H2) hereof shall be paid for at the rate of 4s. 4d. for each fifteen minutes or portion thereof.			

(I) COFFEE LOUNGES.

*Weekly Employees.*

(I1) Week's work of seven performances done on Monday to Friday between 9.30 p.m. and 12 midnight, Saturday between 9.30 p.m. and 1 a.m., Sunday between 8.30 p.m. and 11.30 p.m.	16	6	6
(I2) Week's work of six performances done on Monday to Friday between 9.30 p.m. and 12 midnight, Saturday between 9.30 p.m. and 1 a.m., Sunday between 8.30 p.m. and 11.30 p.m., where the coffee lounge is closed on one regular night, which shall not be changed without reasonable notice, between Monday and Friday .. .. .	16	1	2

*Casual Employees.*

(I3) Each performance not to exceed three hours .. .. .	3	12	10
---	---	----	----

(J) SKATING RINKS.  
Weekly Employees.

£ s. d.

(J1) For the purpose of this sub-clause J—

(i) A week's work of six performances shall be deemed to consist of one on each of six days, each performance not to exceed three consecutive hours in duration, all to be held within seven consecutive days, and none on Sunday.

(ii) A week's work of twelve long performances shall be deemed to consist of two performances on each of six calendar days, each performance not to exceed three consecutive hours in duration, all twelve to be held within seven consecutive days, and none on a Sunday.

(iii) A week's work of twelve short performances shall be deemed to consist of two performances on each of six calendar days, each performance not to exceed two consecutive hours in duration, all twelve to be held within seven consecutive days, and none on a Sunday.

(J2) Week's work of six performances	.. .. .	13	7	0
(J3) Each performance additional to week's work and not to exceed three consecutive hours	.. .. .	2	17	3
(J4) Week's work of twelve long performances	.. .. .	16	10	6
(J5) For the first additional performance	.. .. .	2	13	4
For the second additional performance	.. .. .	2	17	6
For the third and each succeeding additional performance	.. .. .	3	0	2
(J6) Week's work of twelve short performances to be held between 2.45 p.m. and 5 p.m., and between 8 p.m. and 10.45 p.m.	.. .. .	14	7	0
(J7) Each performance additional to week's work and not to exceed two consecutive hours	.. .. .	1	5	6

Casual Employees.

(J8) Each performance	.. .. .	3	2	1
-----------------------	---------	---	---	---

(K) CASUAL EMPLOYEES GENERALLY.

- (i) Casual rates shall be ascertained by dividing the weekly rate by six or seven as the case may be, but not by more than seven where the number of performances exceeds seven, with the additional loading of 20 per cent.
- (ii) Casual rates shall be adjustable.

(L) ORGANISTS.

- (i) Organists shall be paid the rate for a member of the orchestra in the type of entertainment in which he is employed, with the addition of 20 per cent.
- (ii) In picture theatres an organist shall be restricted to three hours' actual playing time each day, worked within a daily spread of 10½ hours, and shall be released after the commencement of the second feature of the afternoon performance, and shall not be called upon to resume duty until the finish of the intermediate session.

(M) ADDITION TO PRESCRIBED RATE IF EMPLOYEE PLAYS ONE OR MORE EXTRA INSTRUMENTS.

(M1) If any extra instrument supplied by employee, each performance during week of employment—

(i) If three performances or less	.. .. .	extra	0	5	2
(ii) If four	.. .. .	extra	0	4	6
(iii) If five	.. .. .	extra	0	3	11
(iv) If six or more	.. .. .	extra	0	3	3
(v) If six or more—picture shows	.. .. .	extra	0	3	0

(M2) If no extra instrument supplied by employee, each performance during week of employment—

(i) If three performances or less	.. .. .	extra	0	3	2
(ii) If four	.. .. .	extra	0	2	9
(iii) If five	.. .. .	extra	0	2	5
(iv) If six or more	.. .. .	extra	0	2	0
(v) If six or more—picture shows	.. .. .	extra	0	1	9

(M3) If a percussionist is required to double on tympani, xylophone or vibraphone, each performance during week of employment—

(i) If three performances or less	.. .. .	extra	0	3	6
(ii) If four	.. .. .	extra	0	3	0
(iii) If five	.. .. .	extra	0	2	6
(iv) If six or more	.. .. .	extra	0	2	0

(M4) The flute and piccolo are not extra to each other, nor are other instruments extra to each other which the Union, by its authorized representative, and the employer agree are not to be considered extra, or which the Wages Board, subject to clause 17, determines not to be extra.

(N) ADDITION TO PRESCRIBED RATES FOR PERFORMING, OUTSIDE ORCHESTRA PIT OR WELL, SOLOS IN ORCHESTRA.

(N1) Where orchestra is required to perform on the stage in view of the audience—

(i) For each musician, per performance	.. .. .	extra	0	3	3
(ii) Picture shows—for each musician per performance	.. .. .	extra	0	2	6

(N2) Where a musician, other than in picture shows, is required to play in view of the audience either solo or as one of a duet, trio or otherwise than in the ordinary way as part of a complete orchestra—

(i) For such musician, per performance	.. .. .	extra	0	3	11
(ii) Picture shows—for such musician, per performance	.. .. .	extra	0	3	0

(O) REHEARSALS NOT INCLUDED BY OPTION OF EMPLOYER IN A WEEK'S WORK IN LIEU OF A PERFORMANCE.

(All weekly or casual employees intended to be employed in a performance for which the rehearsal is held, including conductor-leaders, leaders and principals.)

£ s. d.

(O1) In Grand Opera and other work comprised in sub-clause A of this clause—					
(i) Commencing before 3 p.m., not to exceed two hours	.. .. .	..	1	4	9
(ii) Commencing before 3 p.m., not to exceed three hours	.. .. .	..	1	11	3
(iii) Commencing at or after 3 p.m., not to exceed two hours	.. .. .	..	1	7	11
(iv) Commencing at or after 3 p.m., not to exceed three hours	.. .. .	..	2	17	5
(O2) In any other work—					
(i) Commencing before 3 p.m., not to exceed two hours	.. .. .	..	1	1	6
(ii) Commencing before 3 p.m., not to exceed three hours	.. .. .	..	1	4	9
(iii) Commencing at or after 3 p.m., not to exceed two hours	.. .. .	..	1	4	9
(iv) Commencing at or after 3 p.m., not to exceed three hours	.. .. .	..	1	11	3

(O3) In the case of weekly employees the foregoing rates prescribed in this sub-clause are in addition to the rates prescribed for a week's work.

*Other Employees.*

£ s. d.

(04) Pianists employed only for rehearsals with company or artists in grand opera or any other work comprised in sub-clause (A) hereof—			
(i) Weekly employee, for 30 hours in a week, excluding Sunday .. .. .	17	9	0
(ii) Weekly employee, for each hour over 30 in the week .. .. .	0	12	11
(iii) Casual employee, for each hour on a week day, with a minimum payment as for three hours .. .. .	0	14	7
(05) Pianist employed only for rehearsals with company or artists in any general theatrical or other work comprised in sub-clause (B) hereof—			
(i) Weekly employee, for 30 hours in a week, excluding Sunday .. .. .	15	12	6
(ii) Weekly employee, for each hour over 30 in the week .. .. .	0	11	9
(iii) Casual employee, for each hour on a week day, with a minimum payment as for three hours .. .. .	0	11	11

## (P) ADDITION TO PRESCRIBED RATES WHERE EMPLOYEE SUPPLIES MUSIC.

*Weekly Employees.*

£ s. d.

(P1) Employee required to supply music .. .. . extra 0 15 0

*Casual Employees.*

(P2) Employee so required—per performance .. .. . extra 0 5 0

## (Q) RELAYING.

Where musicians are engaged in any performance in a place of entertainment and such performance or any part thereof is relayed within the State or to other States, each such musician shall be paid additional rates as follows:—

*Broadcasts from a Place of Entertainment.*

£ s. d.

(i) Broadcast in one State only—per performance .. .. .	extra	0	5	0
(ii) Relayed to one other State—per performance .. .. .	extra	0	9	5
(iii) Relayed to two other States—per performance .. .. .	extra	0	13	4
(iv) Relayed to three other States—per performance .. .. .	extra	0	16	6
(v) Relayed to four other States—per performance .. .. .	extra	0	19	2
(vi) Relayed to five other States—per performance .. .. .	extra	1	1	3

## (R) CONDUCTOR-LEADERS.

A conductor-leader shall be paid the appropriate rate for a member of the orchestra with an addition of 35 per cent. of such rate.

## (S) LEADERS.

Where there is a conductor in an orchestra (not being an orchestra to which sub-clause (A) of this Determination applies) the leader in such orchestra shall be paid the appropriate rate for a member of the orchestra with the addition of 20 per cent. of such rate.

## (T) HIGHER DUTIES.

If a musician engaged to do certain work is required to do in lieu thereof other work for which a higher rate is prescribed, he shall be paid for such other work at the higher rate with a minimum as for one performance or as for three hours on each occasion on which he is so required.

(For the purpose of this sub-clause, conducting or leading in the playing of the National Anthem, and playing out the audience, shall not be regarded as higher duties.)

## (U) LOWER RATES MAY BE AGREED TO.

Where the Federal Council or Federal Executive of the Musicians Union of Australia agrees with any employer that for special reasons rates and/or conditions different from those prescribed herein should be accepted by an employee, lower rates or altered conditions may be agreed upon between the said Union and Employer.

A written copy of any such agreement, signed by the Secretary of the Union and the Employer concerned, shall be lodged with the Wages Board Branch.

The rates prescribed in this clause are payable to any employee irrespective of age or sex.

Clauses, other than clause 2, of the said Determination shall remain in force.







# VICTORIA GOVERNMENT GAZETTE.

Published by Authority.

(Registered at the General Post Office, Melbourne, for transmission by post as a newspaper.)

No. 888]

THURSDAY, NOVEMBER 19.

[1953

Factories and Shops Acts.

## DETERMINATION OF A WAGES BOARD ADJUSTED PURSUANT TO SECTION 21 OF THE FACTORIES AND SHOPS ACT 1934 (No. 4275).

I, Henry Norman Jones, Acting Secretary for Labour, in pursuance of the powers conferred by the Factories and Shops Acts, hereby make and issue the following adjusted Determination of the Wages Board referred to hereunder showing adjusted rates and prices to operate from the beginning of the first pay period to commence in November, 1953.

Dated at Melbourne, this

17th day of November, 1953.

H. N. JONES,

Acting Secretary for Labour.

### MUSICAL INSTRUMENTS BOARD.

Clauses 2, 3, 4 and 5, of the Determination published in *Government Gazette* No. 463 of the 15th May, 1953, shall be replaced by the following clauses:—

2.

WAGES

Adults, Journeymen or Journeywomen.	Weekly Wages.	
	Within 20 Miles of G.P.O., Melbourne, 10 Miles of G.P.O., Geelong, at Warrnambool, and in the Mildura and Gippsland Districts.	Elsewhere in Victoria
<b>PART I.—ADULT MALES.</b>		
<b>SECTION "A"—WOOD MACHINISTS AND GENERAL.</b>		
<i>Machinist—"A" Grade.</i>		
	£ s. d.	£ s. d.
1. Boulter's carver .. .. .	14 7 0	14 4 0
2. Shaper—who grinds cutters and/or sets up and operates or who works freehand .. .. .	14 7 0	14 4 0
3. Moulder—who grinds cutters sets up and operates .. .. .	14 7 0	14 4 0
4. Wood turner—who grinds cutters, sets up and operates, or who works freehand .. .. .	14 7 0	14 4 0
5. Router—who grinds cutters and/or sets up and operates, or who works freehand .. .. .	14 7 0	14 4 0
6. Lindeman or similar jointer .. .. .	14 7 0	14 4 0
<i>Machinist—"B" Grade.</i>		
7. Band and/or jig sawyer .. .. .	13 17 0	13 14 0
8. Circular sawyer—who sets up and operates .. .. .	13 17 0	13 14 0
9. Dovetailer—who sets up and operates .. .. .	13 17 0	13 14 0
10. Buzzer—who sets up and operates .. .. .	13 17 0	13 14 0
11. Planer—who sets up and operates .. .. .	13 17 0	13 14 0
12. Thicknesser—who sets up and operates .. .. .	13 17 0	13 14 0
13. Glue jointer—who sets up and operates .. .. .	13 17 0	13 14 0
14. Tenoner—who sets up and operates .. .. .	13 17 0	13 14 0
15. Turner—copying or automatic lathe—who sets up and operates .. .. .	13 17 0	13 14 0
16. Morticer—who sets up and operates .. .. .	13 17 0	13 14 0
17. Sander—triple drum—who sets up and operates .. .. .	13 17 0	13 14 0
18. Belt sander on veneers .. .. .	13 17 0	13 14 0
19. Multiple borer—three or more bits—who sets up and operates .. .. .	13 17 0	13 14 0
20. Moulder—who sets up and operates .. .. .	13 17 0	13 14 0

Adults, Journeymen or Journey women.	Weekly Wages.	
	Within 20 Miles of G.P.O., Melbourne, 10 Miles of G.P.O., Geelong, at Warrnambool, and in the Milder and Gippsland Districts.	Elsewhere in Victoria
PART I.—ADULT MALES— <i>continued.</i>		
<i>Machinist—"C" Grade.</i>		
	£ s. d.	£ s. d.
21. Sander—others .. .. .	13 7 0	13 4 0
22. Borer—less than three bits .. .. .	13 7 0	13 4 0
23. All others—including employees of any of the above-named machines (except classes Nos. 1, G and 1S) who are not required at any time to grind cutting tools or set up the machine and who are working from templates, dies or jigs, or fences .. .. .	13 7 0	13 4 0
<i>General.</i>		
24. Timber bender .. .. .	13 7 0	13 4 0
25. Timber stacker .. .. .	12 12 0	12 9 0
26. Yardman .. .. .	12 12 0	12 9 0
27. Tailer out .. .. .	12 12 0	12 9 0
28. Employees not elsewhere classified .. .. .	12 0 0	11 17 0
SECTION "B"—POLISHING &C.		
29. Polisher .. .. .	14 7 0	14 4 0
30. Spray hand— (a) engaged on finishing coats of any type.. .. . (b) engaged on priming and/or undercoating, and/or sealing .. .. .	13 17 0 13 7 0	13 14 0 13 4 0
31. Employee cutting or papering down and/or filling and/or staining .. .. .	13 7 0	13 4 0
SECTION "C"—PIANOS.		
32. Action regulator .. .. .	14 7 0	14 4 0
33. Tuner and/or action repairer .. .. .	14 7 0	14 4 0
34. Player mechanic .. .. .	14 7 0	14 4 0
35. Part maker .. .. .	14 7 0	14 4 0
36. Side gluer .. .. .	14 7 0	14 4 0
37. Sound board maker .. .. .	14 7 0	14 4 0
38. Fly finisher .. .. .	14 7 0	14 4 0
39. Maker and/or repairer of musical instruments .. .. .	14 7 0	14 4 0
40. Player action assembler .. .. .	13 19 6	13 16 6
41. Piano action assembler .. .. .	13 19 6	13 16 6
42. Iron frame driller .. .. .	13 7 0	13 4 0
43. Iron frame finisher by hand or spray .. .. .	13 7 0	13 4 0
44. Spring and brass wire spinner .. .. .	13 7 0	13 4 0
45. Veneer presser .. .. .	13 7 0	13 4 0
46. Veneer scraper .. .. .	13 7 0	13 4 0
47. Gluer up .. .. .	13 7 0	13 4 0
PART II.—ADULT FEMALES.		
Veneer matcher .. .. .	9 17 6	9 15 6
Upholstress .. .. .	9 17 6	9 15 6

Provided that all other adult females employed on work for which a male margin of 40s. or over is prescribed shall receive a margin equal to 50 per centum of the male margin, but, if the male margin is less than 40s., they shall receive a margin equal to 25 per centum of the male margin. Where there is no male margin prescribed for their work they shall be paid a margin of 4s. per week.

PART III.—SAVING.

No employee shall have his or her rate reduced merely as a result of this Determination.

SPECIAL RATES.

3. (a) *Leading hands.*—In addition to the margins prescribed in clause 2 herein leading hands shall be paid the following allowances:—

- (1) Nine shillings per week if in charge of not less than three and not more than ten employees including apprentices;
- (2) Eighteen shillings per week if in charge of not less than ten and not more than twenty employees including apprentices;
- (3) Twenty-seven shilling per week if in charge of more than twenty employees including apprentices.

(b) In addition to the rates set out in clause 2 herein the following additional rates shall be paid:—

- (i) Sixpence per hour to employees working in confined spaces;

Confined space means a compartment, space or place the dimensions of which necessitate an employee working in a stooped or otherwise cramped position or without proper ventilation.

- (ii) Fourpence per hour to employees working in any place where clothing or boots become saturated, whether by water, oil or otherwise. Provided that this extra rate shall not be payable to an employee who is provided by the employer with suitable and effective protective clothing and/or footwear. And provided further that any employee who becomes entitled to this extra rate shall be paid such extra rate for such part of the day or shift as he is required to work in wet clothing or boots.

- (iii) Sixpence per hour to employees handling loose slag wool, loose insul wool or other loose material of a like nature used for providing insulation against heat, cold or noise;
- (iv) Fourpence per hour where a foreman and workman shall agree that the work is of an unusually dirty or offensive nature.

In case of disagreement between the foreman and workman, the workman or a shop steward on his behalf shall be entitled within 24 hours, to ask for a decision on the workman's claim by the employer's Industrial Officer if there be one, or otherwise by the employer or the executive officer responsible for the management of superintendence of the plant concerned. In such case a decision shall be given on the workman's claim within 48 hours of its being asked for (unless that time expires on a non-working day, in which case it shall be given during the next working day) or else the said allowance shall be paid.

*Special Rates Not Cumulative.*

(c) Where more than one of the disabilities entitling a workman to extra rates exist on the same job the employer shall be bound to pay only one rate, namely, the highest rate for the disabilities so prevailing.

*Rates Not Subject To Penalty Additions.*

(d) The special rates herein prescribed shall be paid irrespective of the times at which the work is performed, and shall not be subject to any premium or penalty additions.

*Tool Allowance.*

(e) Employees engaged as carvers shall at the end of each three months of service be supplied by their employer with an order for a sum equivalent to 2s. 6d. per week as a tool allowance. Provided that this extra rate shall only be paid in respect of each week in which three days or more have been worked.

**MIXED FUNCTIONS.**

4. Where an employee is engaged in any one week for more than half of such week at work in a higher class than he or she is employed to perform, he or she shall be paid for the full week at the highest rate payable for any such work under this Determination; but if he or she is engaged for more than half of any one day he or she shall be so paid for the whole day. If the period on the higher class of work is half or less than half a week or half or less than half a day then he or she shall be paid at the rate fixed for the work he or she actually performs.

**APPRENTICES AND IMPROVERS—RATES OF PAY.**

5. The following shall be the rates of pay for apprentices and improvers:—

	Within 20 Miles of G.P.O., Melbourne, 10 Miles of G.P.O., Geelong, at Warrnambool, and in the Mildura and Gippsland Districts.	Elsewhere in Victoria.
<i>Male Apprentices.</i>		
	£ s. d.	£ s. d.
<b>Five-year Term—</b>		
1st year's experience .. .. .	3 16 0	3 15 0
2nd year's experience .. .. .	5 2 0	5 0 6
3rd year's experience .. .. .	6 8 0	6 6 6
4th year's experience .. .. .	9 16 6	9 14 0
5th year's experience .. .. .	12 3 0	12 0 0
<b>Four-year Term—</b>		
1st year's experience .. .. .	4 0 6	3 19 6
2nd year's experience .. .. .	6 8 0	6 6 6
3rd year's experience .. .. .	9 16 0	9 14 0
4th year's experience .. .. .	12 3 0	12 0 0
<i>Male Improvers.</i>		
Under 16 years of age .. .. .	2 17 0	2 16 0
16 and under 17 .. .. .	3 9 6	3 8 6
17 and under 18 .. .. .	4 13 6	4 12 6
18 and under 19 .. .. .	6 4 6	6 3 0
19 and under 20 .. .. .	9 16 6	9 14 0
20 and under 21 .. .. .	12 2 0	11 19 0
<i>Female Apprentices.</i>		
1st year's experience .. .. .	4 1 6	4 0 6
2nd year's experience .. .. .	5 17 0	5 15 6
3rd year's experience .. .. .	7 16 6	7 14 6
4th year's experience .. .. .	8 18 6	8 16 6
<i>Female Improvers.</i>		
16 years and under .. .. .	2 18 6	2 18 0
17 years .. .. .	4 1 6	4 0 6
18 years .. .. .	5 17 0	5 15 6
19 years .. .. .	7 16 6	7 14 6
20 years .. .. .	8 18 6	8 16 6

Clauses, other than clauses 2, 3, 4 and 5, of the said Determination, shall remain in force.





**VICTORIA**

**GOVERNMENT GAZETTE.**

Published by Authority.

[Registered at the General Post Office, Melbourne, for transmission by post as a newspaper.]

No. 889]

THURSDAY, NOVEMBER 19.

[1953

Factories and Shops Acts.

**DETERMINATION OF A WAGES BOARD ADJUSTED PURSUANT TO SECTION 21 OF THE  
FACTORIES AND SHOPS ACT 1934 (No. 4275).**

I, Henry Norman Jones, Acting Secretary for Labour, in pursuance of the powers conferred by the Factories and Shops Acts, hereby make and issue the following adjusted Determination of the Wages Board referred to hereunder showing adjusted rates and prices to operate from the beginning of the first pay period to commence in November, 1953.

Dated at Melbourne, this  
17th day of November, 1953.

H. N. JONES,  
Acting Secretary for Labour.

**SHOPS BOARD No. 3 (BUTCHERS).**

Clauses 2 (A), 2 (B) and 2 (C) of the Determination published in *Government Gazette* No. 775 of the 15th September, 1953, shall be replaced by the following clauses:—

2. (A) **EMPLOYEES (OTHER THAN APPRENTICES AND IMPROVERS).**

*Division A.—Abattoirs or Meat Markets Within the Metropolitan District.*

	Weekly Wage.
	£ s. d.
Tacklemen .. .. .	18 10 0
Slaughterman .. .. .	17 16 3
Cold calf skimmers .. .. .	17 16 3
Head and Feet Boners .. .. .	15 4 0
Scalders .. .. .	15 4 0
Meat Lumpers .. .. .	15 0 6
Offal labourers (including persons handling, or breaking out crown fats from offals sent to boiling down) .. .. .	14 16 6
General labourers .. .. .	14 13 6

2. (a)—continued.

	Weekly Wage.		
	(a) Within 20 Miles of G.P.O. Melbourne (other than those specified in Division A).	At Yallourn.	All other Parts of Victoria.
	Per Week.	Per Week.	Per Week.
	£ s. d.	£ s. d.	£ s. d.
<b>Division B.—Retail Shops.</b>			
(a) Employees in country butchers' shops required to do any slaughtering as herein defined in the slaughter-house associated with such shop for more than 20 hours per week .. .. .	14 19 6	15 6 0	14 19 6
(b) Employees who do slaughtering for 20 hours or less in a slaughter-house associated with a butcher's shop— Whilst employed on such work .. .. . Whilst employed on other work .. .. .	14 19 6	15 6 0	14 19 6
(c) Slaughtermen employed in abattoirs outside the metropolitan area of Melbourne .. .. .	15 6 0	15 12 6	15 6 0
(d) General butcher in charge of branch shop is one whose duties consist of responsibilities with respect to the management or carrying on of the business of such branch shop over and above the duties of a general butcher for 20 hours or more per week .. .. .	14 18 0	15 4 6	14 18 0
(e) General butchers who in the course of their duties act as shopmen or who are engaged principally cutting for window displays .. .. .	14 12 0	14 18 6	14 12 0
(f) Other general butchers not called on to serve in shops and including men who cut and deliver meat to customers outside the shop .. .. .	14 9 0	14 15 6	14 9 0
(g) Salesmen and/or saleswomen .. .. .	14 6 0	14 12 6	14 6 0
(h) Small goods makers in butchers' shops, boners, salters, scalders, and cookers .. .. .	14 11 6	14 18 0	14 11 6
(i) Ordermen who deliver but do not cut meat and who are not carters and drivers .. .. .	13 14 0	14 0 6	13 14 0
(j) All others .. .. .	13 11 0	13 17 6	13 11 0
Proportion of Salesmen and/or Saleswomen.			
The number of salesmen and/or saleswomen employed in any one shop shall not exceed one to every three or fraction of three employees employed as general butchers under classifications (d) (e) and (f) above.			
<b>Division C.—Small Goods Section.</b>			
(a) Employees in the country required to do any slaughtering as defined in Division B in the slaughter-house associated with a butcher's shop or small goods factory for more than 20 hours per week .. .. .	14 19 6	15 6 0	14 19 6
(b) Employees who do slaughtering 20 hours or less per week in a slaughter-house associated with a butcher's shop or small goods factory— Whilst employed on such work .. .. . Whilst employed on other work .. .. .	14 19 6	15 6 0	14 19 6
(c) Men employed principally on mixing machines and/or responsible for making of small goods .. .. .	14 17 0	15 3 6	14 17 0
(d) Fillermen .. .. .	14 7 6	14 14 0	14 7 6
(e) Small goods makers, butchers, small goods sellers from vehicle who collect cash, boners, salters, scalders, and cookers .. .. .	14 11 6	14 18 0	14 11 6
(f) Packing-room hands .. .. .	13 19 6	14 6 0	13 19 6
(g) Linkers and table hands .. .. .	13 18 6	14 5 0	13 18 6
(h) All others .. .. .	13 11 0	13 17 6	13 11 0
<b>Division D.—Carters and Drivers and Meat Lumpers Employed in or in Connexion with Abattoirs or Meat Markets.</b>			
Meat Lumpers .. .. .	15 0 6	15 7 0	14 17 6
Drivers of Motor Vehicles—			
Not exceeding 25 cwt. capacity .. .. .	14 13 0	15 1 0	14 9 6
Exceeding 25 cwt. but not exceeding 3 tons capacity .. .. .	14 18 0	15 6 0	14 14 6
Exceeding 3 tons capacity .. .. .	15 3 0	15 11 0	14 19 0
Horse Drivers—			
One horse .. .. .	14 10 0	14 18 0	14 6 6
Two horses .. .. .	14 13 0	15 1 0	14 9 6
Three horses .. .. .	14 16 0	15 3 6	14 12 0
Head stableman (if more than one employed) .. .. .	14 7 6	14 15 6	14 5 0
Other stablemen or grooms .. .. .	14 2 6	14 10 6	13 18 6
Drivers of loaded motor vehicles, except tractors, drawing a loaded trailer .. .. .	1/- per day in addition to the rate specified	1/- per day in addition to the rate specified	1/- per day in addition to the rate specified
Drivers who, during the day, are engaged in carting blood manure or offensive offal .. .. .	1/- per day in addition to the rate specified	1/- per day in addition to the rate specified	1/- per day in addition to the rate specified
Drivers who are required to cart meat before 7 a.m. shall be paid as follows —			
From 1st May to 31st October .. .. .	1s.8d. per hour in addition to the rate specified	1s.8d. per hour in addition to the rate specified	1s.8d. per hour in addition to the rate specified
From 1st November to 30th April .. .. .	1s.2d. per hour in addition to the rate specified	1s.2d. per hour in addition to the rate specified	1s.2d. per hour in addition to the rate specified

2. (A)—continued.

Division E.—Carters and Drivers (Not Elsewhere Included).

	Weekly Wage.		
	(a) Within 20 Miles of G.P.O., Melbourne (other than those specified in Division A).	At Yallourn.	All other Parts of Victoria.
	(b) Within 10 Miles of G.P.O. at Geelong and Warrnambool.		
	Per Week.	Per Week.	Per Week.
	£ s. d.	£ s. d.	£ s. d.
(1) Drivers of motor vehicles—			
(i) not exceeding 25 cwt. capacity .. .. .	13 17 0	14 3 6	13 17 0
(ii) exceeding 25 cwt. capacity but not exceeding 3 tons capacity ..	14 1 0	14 7 6	14 1 0
(iii) exceeding 3 tons capacity but under 6 tons capacity .. .. .	14 4 0	14 10 6	14 4 0
(iv) for each complete ton over 5 tons an extra 1s. per week			
(v) motor (not being a tractor) drawing trailer 1s. per day extra for each trailer			
(2) Horse drivers—			
(i) one horse .. .. .	13 12 0	13 18 6	13 12 0
(ii) two horses .. .. .	13 17 0	14 3 6	13 17 0
(iii) three horses .. .. .	14 0 0	14 6 6	14 0 0
(iv) four horses .. .. .	14 2 0	14 8 6	14 2 0

Division F.—Employees on Gas Producer Units.

In addition to the rates prescribed employees shall be paid the following additional rates and granted the following conditions:—

- (1) Driver of motor vehicle fitted and operated with a charcoal gas producer unit—for each day or portion thereof upon which he is called upon to drive such vehicle—an extra 1s. 3d.  
Such driver for each day or portion thereof upon which he is called upon to clean the hopper and/or final filter of such unit—an extra 1s. 3d.  
Cleaner of gas producer unit who is not a driver, for each day or part thereof upon which he is called upon to clean—an extra 1s. 3d.
- (2) Suitable overalls and gloves shall be provided by employers for the employees mentioned in paragraph (1) hereof.
- (3) Employers shall provide proper washing conveniences for such employees and also hot water or some other efficient cleansing material.

2. (B)

APPRENTICES AND IMPROVERS.

Apprentices and Improvers (other than Carters and Drivers) employed in Abattoirs or Meat Markets within the Metropolitan District.			Improvers employed as Carters and Drivers in or in connexion with Abattoirs or Meat Markets in all Areas to which this Determination applies.		
Weekly Wage.			Weekly Wage.		
	Percentage of Basic Wage.	£ s. d.		Percentage of Basic Wage.	£ s. d.
1st year's experience .. .. .	64	7 11 6	Under 18 years .. .. .	85	10 1 6
2nd year's experience .. .. .	77	9 2 6	18 years and under 19 years ..	100 + 1s. 6d.	11 18 6
3rd year's experience .. .. .	88	10 8 6	19 years and under 20 years ..	100 + 13s. 6d.	12 10 6
4th year's experience .. .. .	100 + 21s.	12 18 0	20 years .. .. .	..	Minimum Wage
5th year's experience .. .. .	..	Minimum Wage			

PROPORTION (BY ANY EMPLOYER).

*Apprentices.*

One apprentice to every three or fraction of three workers receiving not less than the minimum wage prescribed by this Determination.

*Improvers.*

Such number of improvers as shall not, together with apprentices, exceed, in the aggregate, one to every three or fraction of three adult weekly workers receiving not less than the minimum wage.

PROPORTION (BY ANY EMPLOYER).

One improver to every five drivers receiving not less than the minimum wage.

No carter or driver under 19 years of age shall be allowed to drive or be in charge of more than one horse in the Metropolitan District.  
No carter or driver under 18 years of age shall be allowed to have sole charge of a motor vehicle.

2. (C) (i)

## APPRENTICES NOT ELSEWHERE INCLUDED.

(Other than those covered by the Apprenticeship Commission.)

Retail Butchers Shops.	Percentage of Classification (e) of Division B. of Clause 2.	Within 20 Miles of G.P.O., Melbourne, and within 10 Miles of G.P.O. at Geelong and Warrnambool.	At Yallourn.	All Other Parts of Victoria.
	%	£ s. d.	£ s. d.	£ s. d.
<i>Five-year Term—</i>				
First year .. .. .	30	4 7 6	4 9 6	4 7 6
Second year .. .. .	40	5 17 0	5 19 6	5 17 0
Third year .. .. .	55	8 0 6	8 4 0	8 0 6
Fourth year .. .. .	75	10 19 0	11 4 0	10 19 0
Fifth year .. .. .	95	13 17 6	14 3 6	13 17 6
<i>Four-year Term—</i>				
First year .. .. .	40	5 17 0	5 19 6	5 17 0
Second year .. .. .	50	7 6 0	7 9 0	7 6 0
Third year .. .. .	75	10 19 0	11 4 0	10 19 0
Fourth year .. .. .	95	13 17 6	14 3 6	13 17 6

and thereafter not less than the minimum rate for tradesmen in the section of the trade to which the apprentice was indentured. Provided, however, that no apprentice on reaching 21 years of age shall receive less than the basic wage and loadings for the area or place in which he is employed.

Small Goods Factories.	Percentage of Classification (e) of Division C. of Clause 2.	Within 20 Miles of G.P.O., Melbourne, and within 10 Miles of G.P.O. at Geelong and Warrnambool.	At Yallourn.	All Other Parts of Victoria.
	%	£ s. d.	£ s. d.	£ s. d.
<i>Five-year Term—</i>				
First year .. .. .	30	4 7 6	4 9 6	4 7 6
Second year .. .. .	40	5 16 6	5 19 0	5 16 6
Third year .. .. .	50	7 5 6	7 9 0	7 5 6
Fourth year .. .. .	75	10 18 6	11 3 6	10 18 6
Fifth year .. .. .	95	13 17 0	14 3 0	13 17 0
<i>Four-year Term—</i>				
First year .. .. .	40	5 16 6	5 19 0	5 16 6
Second year .. .. .	50	7 5 6	7 9 0	7 5 6
Third year .. .. .	75	10 18 6	11 3 6	10 18 6
Fourth year .. .. .	95	13 17 0	14 3 0	13 17 0

and thereafter not less than the minimum rate for tradesmen in the section of the trade to which the apprentice was indentured. Provided, however, that no apprentice on reaching 21 years of age shall receive less than the basic wage and loadings for the area or place in which he is employed.

(ii) Except as hereinafter provided in those portions of the State of Victoria not covered by the Apprenticeship Commission male juniors coming into the retail butchering (including Country Slaughtering) division of the industry shall only be employed as apprentices. The terms of such apprenticeship shall be as follows:—

*Contract of Apprenticeship.*

- (a) Every contract of apprenticeship hereinafter made shall be in the terms of the indenture as prescribed by the Wages Board.

*Probationary Period.*

- (b) Male juniors may be taken on probation for a period of four months and if apprenticed such four months shall count as part of their period of apprenticeship.

*Tuition During Apprenticeship.*

- (c) (1) An apprentice butcher shall not be deemed to have been taught his trade by the employer unless during the period of apprenticeship he is taught the following work and brought to reasonable proficiency on such work:—

*During the first year:* Breaking up forequarters of beef and hanging same and naming the different cuts of beef, mutton, pork and veal.

*During the second year:* Breaking up hindquarter of beef and hanging same and boning.

*During the third year:* Cutting down sheep, pork and veal; arranging meat in chiller; making dripping; rolling spice beef.

*During the fourth and fifth years:* Making pickle; pumping meat; general shop work; serving and cutting meat; making of beef and pork sausages and smallgoods work usually done in a retail butchering establishment.

- (2) An apprentice slaughterman shall not be deemed to have been taught his trade by the employer, unless, during the period of apprenticeship he is taught the following work and brought to reasonable proficiency on such work:—

*During the first year:* Gut running; skinning feet; fronting out; cleaning of tripes or calves' heads and feet.

*During the second year:* Pelting and legging sheep and necking off; dressing pigs and calves.

*During the third year:* Grounding; backing off; sawing down.

*During the fourth and fifth years:* Quartering; making tallow; caring for hides; care of yards generally.



- (3) An apprentice small goods maker shall not be deemed to have been taught his trade by the employer unless during the period of apprenticeship he is taught the following work and brought to reasonable proficiency on such work :—

First year: Learning qualities, quantities and grades of meat; grading and mixing; use of and care of knife.

Second year: Mixing meat and using silent cutters; learning ingredients; arranging meat in chiller.

Third year: Cooking and dyeing meats; linking sausages of all types; using filling and linking machines.

Fourth year: Making pickle; pumping meat; and to be thoroughly competent in all trades.

*Period of Apprenticeship.*

- (d) The period of apprenticeship shall be 5 years, but, if the apprentice has reached the age of 17 years, the period shall be four years.

*Wages.*

- (e) The minimum weekly rates of wage for apprentices shall be as set out in sub-clause (C) of this clause.

*Conditions of Employment.*

- (f) The hours and conditions of employment, shall, except as otherwise provided by this Determination, be the same as the journeyman covered by this Determination.

*Unapprenticed Juniors.*

(iii) Except as provided in sub-clauses (i) and (ii) of this clause unapprenticed juniors in employment at the time of the making of this Determination may be employed on the following terms :—

- (a) No such junior shall leave or resign except in pursuance of a written agreement signed by him, his parents or guardian and his employer.

- (b) The wage rates of unapprenticed junior labour in retail butchers' shops shall be as follows :—

Age.	Percentage of Classification (e) of Division B. of Clause 2.	Within 20 Miles of G.P.O., Melbourne, and within 10 Miles of G.P.O., at Geelong and Warrnambool.	At Yallourn.	All Other Parts of Victoria.
	%	£ s. d.	£ s. d.	£ s. d.
Under 20 years of age .. .. .	75	10 19 0	11 4 0	10 19 0
20 to 21 years of age .. .. .	95	13 17 6	14 3 6	13 17 6

and thereafter not less than the minimum rate for tradesmen in the section of the trade in which the employee is employed.

- (c) The wage rates of unapprenticed junior labour in small goods factories shall be as follows :—

Age.	Percentage of Classification (e) of Division C. of Clause 2.	Within 20 Miles of G.P.O., Melbourne, and within 10 Miles of G.P.O., at Geelong and Warrnambool.	At Yallourn.	All Other Parts of Victoria.
	%	£ s. d.	£ s. d.	£ s. d.
Under 17 years of age .. .. .	30	4 7 6	4 9 6	4 7 6
17 to 18 years of age .. .. .	40	5 16 6	5 19 0	5 16 6
18 to 19 years of age .. .. .	50	7 5 6	7 9 0	7 5 6
19 to 20 years of age .. .. .	75	10 18 6	11 3 6	10 18 6
20 to 21 years of age .. .. .	95	13 17 0	14 3 0	13 17 0

and thereafter not less than the minimum rate for tradesmen in the section of the trade in which the employee is employed.

- (d) Juniors 16 years of age and over may be employed as assistants to small goods sellers from carts at the following rates of pay :—

Age.	Percentage of Classification (e) of Division C. of Clause 2.	Within 20 Miles of G.P.O., Melbourne, and within 10 Miles of G.P.O., at Geelong and Warrnambool.	At Yallourn.	All Other Parts of Victoria.
	%	£ s. d.	£ s. d.	£ s. d.
Under 18 years of age .. .. .	50	7 5 6	7 9 0	7 5 6
18 to 19 years of age .. .. .	75	10 18 6	11 3 6	10 18 6
19 to 20 years of age .. .. .	85	12 8 0	12 13 6	12 8 0
20 to 21 years of age .. .. .	95	13 17 0	14 3 0	13 17 0

and thereafter not less than the minimum rate for small goods sellers from carts.

*Proportion of Apprentices and Improvers.*

The number of apprentices and improvers employed in any shop, slaughterhouse or smallgoods factory or of a shop, abattoirs, slaughterhouse and factory combined shall not exceed one to every three or fraction of three adult weekly employees. An employer actually working in the shop, abattoirs, slaughterhouse or factory for the whole or at least a substantial part of his time shall be treated as an adult for the purpose of this clause.

Clauses, other than clauses 2 (A), 2 (B) and 2 (C), of the said Determination shall remain in force.





# VICTORIA GOVERNMENT GAZETTE.

Published by Authority.

[Registered at the General Post Office, Melbourne, for transmission by post as a newspaper.]

No. 890]

THURSDAY, NOVEMBER 19.

[1953

Factories and Shops Acts.

## DETERMINATION OF A WAGES BOARD ADJUSTED PURSUANT TO SECTION 21 OF THE FACTORIES AND SHOPS ACT 1934 (No. 4275).

I, Henry Norman Jones, Acting Secretary for Labour, in pursuance of the powers conferred by the Factories and Shops Acts, hereby make and issue the following adjusted Determination of the Wages Board referred to hereunder showing adjusted rates and prices to operate from the beginning of the first pay period to commence in November, 1953.

Dated at Melbourne, this  
17th day of November, 1953.

H. N. JONES,  
Acting Secretary for Labour.

### SLAUGHTERING FOR EXPORT BOARD.

Clauses 2 to 8 inclusive and clauses 32 and 33 of the Determination published in *Government Gazette* No. 508 of the 12th June, 1953, shall be replaced by the following clauses:—

#### SECTION A.

##### SHEEP AND LAMBS.

#### 2. (a) Rates of Pay—

##### (i) Chain System as hereinafter described—

To slaughtermen employed in Group A, 6s. 11-525d. per 100 sheep or lambs	} Rams double rates, provided that rams 84 lb. or over shall be paid for at treble rates.
To slaughtermen employed in Group B, 73s. 3-855d. per 100 sheep or lambs	
To slaughtermen employed in Group C, 73s. 3-855d. per 100 sheep or lambs	

##### To learners—

For the first 21 days of employment—  
63s. 10-356d. per day.

Thereafter until considered competent by the employer—  
70s. 3-106d. per day.

No person under the age of 18 years shall be employed as a learner.

When one team only is employed, the composite rate of 80s. 3-38d. per 100 sheep or lambs slaughtered shall be divided equally between the members of Groups A and B.

When two or more teams are employed, men employed in Group A shall divide 6s. 11-525d. per 100 sheep or lambs slaughtered equally between them, and men employed in Group B shall divide 73s. 3-855d. per 100 sheep or lambs slaughtered equally between them.

Rate and a half for piecework slaughtermen on the mutton and lamb chain is to be paid when treating in excess of 80 head per man per day.

The following employees shall not be included as members of the team and shall be paid as hereunder:—

To men employed as pointsmen, washers, wipers, and stringers—

Such men shall be paid by the employer at the rate hereinafter prescribed for other labourers, and juvenile wipers, washers, and stringers shall be paid at the rate hereinafter prescribed for juvenile workers.

Employees engaged as trimmers on the chain shall be paid at "Other Labourers" rate for the first 2,000 sheep or lambs handled daily per employee and thereafter an additional daily rate of 9d. per 100 sheep or lambs per employee.

Employees engaged as pushers-in to chain or ring, i.e., feeding from the bleeding rail to the legging table, shall be paid at "Other Labourers" rate for the first 2,000 sheep or lambs handled daily per employee and thereafter an additional daily rate of 1s. 1½d. per 100 sheep or lambs.

Employees engaged inserting spreader on the chain shall be paid at "Other Labourers" rate for the first 2,000 sheep or lambs handled daily per employee and thereafter an additional daily rate of 1s. 1½d. per 100 sheep or lambs.

Employees engaged inserting spreader on the ring shall be paid at "Other Labourers" rate plus an additional daily rate of 3d. per 100 sheep or lambs handled daily per employee.

Employees engaged changing from long hook to gambrel and slide on the chain shall be paid at "Other Labourers" rate for the first 2,000 sheep or lambs handled daily per employee and thereafter an additional daily rate of 1s. 6d. per 100 sheep or lambs.

Employees engaged changing over on the ring shall be paid at "Other Labourers" rate for the first 2,000 sheep or lambs handled daily per employee and thereafter an additional rate of 6d. per 100 sheep or lambs.

Employees engaged changing to gambrel and slide on the ring shall be paid at "Other Labourers" rate when up to 2,000 sheep or lambs are handled daily on any one ring; when over 2,000 sheep or lambs are handled on any one ring an additional amount of 3d. per 100 shall be paid for all sheep or lambs handled and divided equally among all such employees.

Employees engaged as trimmers on the ring shall be paid at "Other Labourers" rate plus an additional daily rate of 1½d. per 100 sheep or lambs handled daily per employee.

Employees engaged on the removal of caul fats on either the ring or chain shall be paid at "Other Labourers" rate plus an additional daily rate of 1½d. per 100 sheep or lambs handled daily per employee.

In the event of more than one employee being engaged on one of the before-mentioned tasks, the additional daily rate above 2,000 or 3,000 per employee as the case may be shall be divided between those so employed on such task.

For the purpose of calculating payment in each instance 15 or over in each multiple of 25 sheep or lambs to be paid for as at 25 and under 15 to be disregarded.

(ii) Solo System as hereinafter described—

To slaughtermen employed on the solo system 80s. 3-38d. per 100 sheep or lambs slaughtered. Rams—double rates, provided that rams 84 lb. or over shall be paid for at triple rates.

(b) Duties of Slaughtermen—

Men employed slaughtering sheep or lambs may be employed upon either the chain system or the solo system.

(i) Chain System.—Slaughtermen slaughtering sheep or lambs upon the chain system shall be organized into a team or teams. Each team shall be divided into the following groups:—

Group A.—Men employed in catching, sticking, shackling.

Group B.—Men employed in skinning hind legs and removing hind trotters, placing long hooks and removing shackle, skinning fore legs, removing tongue and sweetbread, tying weasand, punching briskets, removing spreader, splitting skins, removing front trotters, flanking and thumbing up, clearing tail and rectum gut, punching off skins, scalping and removing heads, gutting, removing pluck, splitting down briskets.

(ii) Solo System.—A slaughterman may be employed in individually performing the complete process of slaughtering, trimming and dressing sheep or lambs. Such slaughterman shall perform, in addition to trimming, such of the duties referred to in the preceding paragraph as are applicable to a solo slaughterman.

(c) Dagg, Maggoty, Diseased Sheep and Lambs, Full Wool Sheep and Downer Sheep or Lambs:—

(i) Dagg and/or maggoty sheep and lambs shall be treated after being stuck and before being legged.

(ii) Double rates shall be paid for diseased sheep and/or lambs which are condemned by the Veterinary Officer or Chief Meat Inspector for diseases contagious to human beings.

(iii) Full wool sheep shall be paid for at rate and a half after 1st September.

(iv) Slaughtering of heavy sheep, woolly or shorn, over 64 lb. graded weight, shall be paid for at rate and a half.

(v) Downer Sheep or Lambs, i.e., sheep or lambs which cannot walk into the sticking pen and are treated by regular full time slaughtermen, shall be paid for at double rates.

Extra rates prescribed in this Determination shall not be cumulative.

NOTE.—Provided that if slaughtermen treat all stock required by the employer to be treated, the daily earnings of each pieceworker (other than learners) shall be increased by the sum of 24s. plus sick leave loading of 4-656d. in accordance with clause 44. If all stock required to be treated is not treated a pro rata amount only shall be added.

CATTLE.

3. (a) Rate of Pay to Slaughtermen.—

4s. 7-65d. per head of cattle slaughtered.

Bulls, 300 lb. or over freezer weight—double rates.

Downer cattle, i.e., cattle which are carted to the killing pen—double rates.

Double rates shall be paid for diseased cattle which are condemned by the Veterinary Officer or Chief Meat Inspector for diseases contagious to human beings.

(b) Duties of Slaughtermen—

Men slaughtering cattle shall be divided into the following classes—

Class A.—Men employed grounding, backing off, skinning tail.

Class B.—Men employed knocking down, shackling, hoisting to bleeding rail, sticking, cutting off heads, placing heads on slide or table, sawing horns, lowering, footing off, pithing, cutting brisket and aitch, lowering weasand, freeing heart fat, saving sweetbreads, removing caul fat, sawing brisket and aitch, placing rollers, hoisting, wiping, landing, necking off, dropping hide down chute, fronting out, chopping or machine sawing.

Class C.—Men employed spining, wiping hindquarters, washing chine bone, scrubbing ribs and brisket, wiping forequarters.

(c) Organization—

(i) Team System.—An employer may organize a team of employees consisting of not less than seven men in the proportion of 2 Class A, 4 Class B, 1 Class C or any multiple thereof. The total earnings shall be divided among the members of such team as follows:—Class A three ninths, Class B five ninths, Class C one ninth. The amount allotted to each class shall be divided equally among the members of such class.

(ii) Gang System.—An employer may permit any number of men, not exceeding six, to form themselves into a gang. The total earnings of such gang shall be divided between the members of such gang in such proportion as shall be mutually agreed upon between the employer and all of the members of such gang.

NOTE.—Provided that if slaughtermen treat all stock required by the employer to be treated, the daily earnings of each pieceworker shall be increased by the sum of 24s. plus sick leave loading of 4-656d. in accordance with clause 44. If all stock required to be treated is not treated a pro rata amount only shall be added.

CALVES.

4. Rates of pay to men slaughtering calves on the chain system or by the solo system—

Skin on—

Calves up to 60 lb. skin on .. .. .	8-875d. per head.
Calves 61 lb. to 90 lb. skin on .. .. .	1s. 1-312d. per head.
Calves 91 lb. to 120 lb. skin on .. .. .	1s. 5-75d. per head.
Calves over 121 lb. skin on .. .. .	2s. 2-625d. per head.

Skin Off—

Calves under 60 lb. skin off .. .. .	1s. 0-5d. per head.
Calves 61 lb. to 90 lb. skin off .. .. .	1s. 8d. per head.
Calves 91 lb. to 120 lb. skin off .. .. .	2s. 4d. per head.
Calves 121 lb. to 200 lb. skin off .. .. .	3s. per head.

The weights referred to above are as stated, either including the weight of skin where the rate is quoted with skin on or excluding the weight of skin where the rate is quoted with skin off.

Calf skimmers engaged skinning cold calves—

71s. 9-076d. per day.

Daily quota—65.

Piecework price for each additional carcass in excess of the daily quota—13-247d. per carcass.

For the purposes of the daily tally:—

- A calf up to 64 lb. shall equal 1 calf.
- A calf 65 to 121 lb., shall equal 1½ calves.
- A calf over 121 lb., shall equal 2 calves.

**NOTE.**—Provided that if slaughtermen treat all stock required by the employer to be treated, the daily earnings of each pieceworker (except calf skimmers skinning cold calves), shall be increased by the sum of 24s. plus sick leave loading of 4·656d. in accordance with clause 44. If all stock required to be treated is not treated a pro rata amount only shall be added.

#### Pigs.

5. (a) Rates of pay to men slaughtering pigs—

Machine dehaired—

Up to 100 lb. . . . .	1s. 1·138d. per head.
101 lb. to 200 lb. . . . .	1s. 5·376d. per head.
200 lb. to 300 lb. . . . .	2s. 4·625d. per head.
Over 300 lb. . . . .	4s. 7·65d. per head.

Hand scudded—

Up to 100 lb. . . . .	1s. 10·533d. per head.
101 lb. to 200 lb. . . . .	2s. 4·625d. per head.
200 lb. to 300 lb. . . . .	3s. 9·526d. per head.
Over 300 lb. . . . .	4s. 7·65d. per head.

If pigs are put through singeing machine 6½d. per head shall be added to the above rates.

(b) Duties of slaughtermen slaughtering pigs.—Knocking down or stunning, shackling and hoisting to bleeding rail, sticking, handling into and in scald tank, handling out of scald tank into machines, handling out of machine, scraping, shaving and thoroughly cleaning, opening up and removing viscera, washing and hanging off, chopping or sawing down, washing and tucking up.

**NOTE.**—Provided that if slaughtermen treat all stock required by the employer to be treated, the daily earnings of each pieceworker shall be increased by the sum of 24s. plus sick leave loading of 4·656d. in accordance with clause 44. If all stock required to be treated is not treated a pro rata amount only shall be added.

#### RATES OF PAY TO BONERS.

6. (a) Boners shall be employed at the daily rate prescribed in clause 8 hereof and shall be entitled to payment for all work done in excess of the daily quota as prescribed in sub-clause (c) of this clause. The following daily quotas shall apply:—

- Beef 38 quarters.
- Mutton 65 carcasses.
- Veal 57 carcasses (to be ribbed out and birdcaged).
- Pork 1,900 lb. when boned, derinded and defatted to the satisfaction of the employer or 2,490 lb. when previously derinded and only requires boning and defatting to the satisfaction of the employer.

(b) For the purposes of computing the daily pay the following sub-clause shall apply:—

**Beef—**

- One hind quarter shall equal one quarter of beef.
- One forequarter or horse's head over three ribs under 100 lb. shall equal one quarter of beef.
- One forequarter or horse's head over three ribs 101 lb. or over shall be equivalent to one and a quarter quarters
- Five briskets shall equal one quarter of beef.
- Two rumps and loins shall equal one quarter of beef.
- Three loins shall equal one quarter of beef.
- Four clods and stickings shall equal one quarter of beef.
- Fifteen shins shall equal one quarter of beef.
- Two necks and blades shall equal one quarter of beef.
- Two ribs and two briskets shall equal one quarter of beef.
- Three crops shall equal two quarters of beef.
- Three shoulders shall equal two quarters of beef.
- Three chucks and blades shall equal two quarters of beef.
- Three horse's heads under three ribs shall equal two quarters of beef.
- Five butts shall equal two quarters of beef.
- Seven briskets with shin attached shall equal two quarters of beef.
- Three butts and rumps shall equal two quarters of beef
- Five briskets and shins with portion of clod attached shall equal two quarters of beef.
- A forequarter shall consist of not less than 10 ribs.

**Bull—**

- One quarter of bull beef shall equal two quarters of beef and the definitions in sub-clause (b) hereof shall apply.

**Sheep—**

- One carcass under 64 lb. shall equal one carcass.
- One carcass over 64 lb. shall equal one and half carcasses.
- Two flying foxes shall equal one carcass.
- Three trunks shall equal two carcasses.
- Three pairs of legs shall equal one carcass.
- Three pairs of loins shall equal one carcass.
- Three pairs of hindquarters shall equal two carcasses.
- Five pairs of forequarters shall equal two carcasses.
- One Trunk with chump attached shall equal one carcass.
- When carcasses are boned out, ribbed and birdcaged four carcasses shall count as five carcasses.

**Ram—**

- Rams shall be paid for at double rates whenever done.

**Veal—**

- One calf under 60 lb. shall equal one carcass.
- One calf over 60 lb. and under 120 lb. shall equal one and a half carcasses.
- One calf 121 lb. to 200 lb. shall equal three carcasses.
- Two flying foxes of veal shall equal one carcass.
- Three trunks of veal shall equal two carcasses.
- Three pairs of legs of veal shall equal one carcass.
- Three pairs of loins of veal shall equal one carcass.
- Three pairs of hind-quarters of veal shall equal two carcasses.
- Five pairs of fore-quarters shall equal two carcasses.

The provisions of sub-clause (b) hereof shall not apply so as to reduce the daily quota as prescribed in sub-clause (a) of this clause.

(c) When boning is done in excess of the daily quota as prescribed in sub-clause (a) of this clause the following rates shall apply—

- Beef—1s. 10·661d. per quarter.
- Mutton—1s. 3·108d. per carcass.
- Veal—1s. 3·108d. per carcass.
- Pork—3s. 9·323d. per 100 lb. when boned out and rinded and defatted to the satisfaction of the employer.
- 2s. 10·534d. when previously derinded and only required boning and defatting to the satisfaction of the employer.

Boners on piecework shall work 40 hours per week and the standard of boning shall be carried out to the entire satisfaction of the employer.

RATES OF PAY TO SLICERS AND TRIMMERS.

7. (a) Slicers and Trimmers shall be employed at the daily rate prescribed in clause 8 hereof and shall be entitled to payment for all work done in excess of the daily quota at the rates prescribed in sub-clause (b) of this clause. The following daily quota shall apply:—

- Beef 56 quarters.
- Mutton 130 carcasses.
- Veal 228 carcasses.

For the purpose of computing the daily pay the provisions of sub-clause (b) of clause 6 of this Determination shall apply.

(b) When slicing is done in excess of the daily quota as prescribed in sub-clause (a) of this clause the following rates shall apply:—

- (i) Beef 1s. 2·54d. per quarter.
- (ii) Mutton 6·264d. per carcass.
- (iii) Veal 3·571d. per carcass.
- (iv) Pork—to be treated at hourly rates.

(c) Bull Beef shall be paid for at 50% above ordinary rates.

Slicers and Trimmers on piece-work shall work 40 hours per week and the standard of slicing and trimming shall be carried out to the entire satisfaction of the employer.

8.

WAGES.

APPRENTICES AND IMPROVERS.

(Solo System only.)

Weekly Wage.

Year's experience	Weekly Wage
	£ s. d.
1st year's experience .. .. .	9 16 6
2nd " " .. .. .	12 9 3
3rd " " .. .. .	13 5 9
4th " " .. .. .	14 17 2
5th " " .. .. .	Minimum wage

In return to the employer for the wages set out above an apprentice or improver shall be required to complete a daily tally of 4 bodies of beef or 24 carcasses of mutton and/or lamb in his third year and 6 bodies of beef or 36 carcasses of mutton and/or lamb in his fourth year.

PROPORTION (BY ANY EMPLOYER).

Apprentices.

One apprentice to every three or fraction of three workers receiving not less than the minimum wage prescribed by this Determination.

Improvers.

Such number of improvers as shall not, together with apprentices, exceed, in the aggregate, one to every three or fraction of three adult weekly workers receiving not less than the minimum wage.

Juvenile Workers. For Definition, see Clause 12.		Other Employees.	
	Wages per Day		Wages per Day.
	s. d.		s. d.
16 years and under		Boners (Beef and Mutton) .. .. .	71 9 150
17 years ..	30 6·056	Head and Feet Boners—	
17 years and under		(i) Sheep and Lambs—skinning, cheeking, splitting heads and removing brains	
18 years ..	34 6·056	(ii) Cattle—removing face pieces and cheeks, chopping heads, removing brains, skinning feet, removing sinews and hoofs .. .. .	63 5·956
18 years and under		Slicers and Trimmers .. .. .	67 10·312
19 years ..	37 6·056	Sheep Skin classers .. .. .	66 1·556
19 years and under		Labourers trimming, cleaning, scalding, and picking tripe .. .. .	63 5·956
20 years ..	49 7·456	Skin shed labourers .. .. .	63 1·556
20 years and under		Other Labourers .. .. .	63 1·556
21 years ..	54 7·456		

Rate and a half for immediate attendant labour following slaughtermen shall be paid and is to be calculated on a unit basis when slaughtermen treat in excess of 80 head per man per day.

When an employee is called upon to cut up diseased stock condemned by the Veterinary Officer or Chief Meat Inspector for diseases contagious to human beings, he shall be paid 3d. per carcass of mutton or 1s. per body of beef in addition to his ordinary wage.

SECTION B.

DROVERS, STOCKMEN, OR PENNERS-UP.

32.

ADULT WORKERS.

Men picking up stock at Newmarket Sale Yards—63s. 8·756d. per day.

Men droving stock from Newmarket Sale Yards to Imperial Freezing Works, Lynch-street, Footscray—20s. 5·022d. per trip and if from Newmarket Rail Siding an extra 2s. 6d.

Men droving stock from Newmarket Rail Siding to the abattoirs—22s. 5·922d. per trip.

Men droving stock from Newmarket Sale Yards to the abattoirs—19s. 11·419d. per trip.

Men droving stock from Newmarket Sale Yards to—

- (a) Western and Murray, Geelong-road, Brooklyn .. .. . } 62s. 5·356d. per trip. . . . . } if from Newmarket
- (b) Thos. Borthwick and Sons (A'sia.) Ltd., Brooklyn .. .. . } .. .. . } Rail Siding an
- (c) Sims Cooper Freezing Works, Newport .. .. . } 60s. 5·756d. per trip. . . . . } extra 2s. 6d.

Men on trips to the country for the purpose of lifting stock and delivering same to Freezing Works—94s. 6·376d. per period of 24 hours or part thereof, including Saturdays and Sundays.

Penners-Up, Checkers, or Counters of live stock—

64s. 8·206d. per day.

All others—

63s. 1·556d. per day.

33.

JUVENILE WORKERS.

								Wages per Day.	
								s.	d.
16 years of age and under 17 years of age	..	..	..	..	..	..	..	30	6·056
17 years of age and under 18 years of age	..	..	..	..	..	..	..	34	6·056
18 years of age and under 19 years of age	..	..	..	..	..	..	..	37	6·056
19 years of age and under 20 years of age	..	..	..	..	..	..	..	49	7·456
20 years of age and under 21 years of age	..	..	..	..	..	..	..	54	7·456

PROPORTION:—One juvenile worker to every three or fraction of three adult workers.

Clauses, other than clauses 2 to 8 inclusive and clauses 32 and 33, of the said Determination shall remain in force.







VICTORIA  
GOVERNMENT GAZETTE.

Published by Authority.

[Registered at the General Post Office, Melbourne, for transmission by post as a newspaper.]

No. 891]

THURSDAY, NOVEMBER 19.

[1953

Factories and Shops Acts.

**DETERMINATION OF A WAGES BOARD ADJUSTED PURSUANT TO SECTION  
21 OF THE FACTORIES AND SHOPS ACT 1934 (No. 4275).**

I, Henry Norman Jones, Acting Secretary for Labour, in pursuance of the powers conferred by the Factories and Shops Acts, hereby make and issue the following adjusted Determination of the Wages Board referred to hereunder showing adjusted rates and prices to operate from the beginning of the first pay period to commence in November, 1953.

Dated at Melbourne, this  
17th day November, 1953.

H. N. JONES,  
Acting Secretary for Labour.

STATIONERY BOARD.

Clauses 2, 3 and 4 of the Determination published in *Government Gazette* No. 1243 of the 30th November, 1951, shall be replaced by the following clauses:—

2.

First Column. Number of Rate.	Second Column. Description of Employment.	Third Column. Weekly Wage.
<i>Table "A"—Adult Males.</i>		
1	Blocker (an employee engaged on the work of blind blocking is not by reason only of the fact that he is doing such work entitled to this rate) .. .. .	£ s. d. 14 15 0
2	Edge gilder .. .. .	14 15 0
3	Guillotine machine operator .. .. .	14 15 0
4	Tag machinist where machine has printing attachment .. .. .	14 6 0
5	Tag machinist .. .. .	13 10 0
6	Cutter from reel and/or slitter .. .. .	13 5 0
7	Cutter from reel and/or slitter, if cutting or slitting— (a) printed, creped, or embossed paper, or papers coated with gum or other adhesive .. (b) paper into rolls for recording machines or wrapping machines, or machines similar to these machines .. .. .	13 8 6
8	Envelope angle cutter .. .. .	14 0 6
9	Envelope angle cutter who has to mark out .. .. .	14 6 0
10	Envelope cutter and/or die cutter .. .. .	13 8 6
11	Envelope cutter and/or die cutter who has to mark or lay out .. .. .	13 12 6
12	Cutter of playing cards .. .. .	13 8 6
13	Doyley machinist .. .. .	13 12 6
14	Surface coater .. .. .	13 8 6
15	Colour mixer for surface coating .. .. .	13 1 0
16	Calenderer .. .. .	13 5 0
17	Brusher .. .. .	13 5 0
18	Water-proofer .. .. .	13 5 0
19	Plate roller of paper or board .. .. .	13 5 0

First Column. Number of Rate.	Second Column. Description of Employment.	Third Column. Weekly Wage.
<i>Table "A"—Adult Males—continued.</i>		£ s. d.
20	Employee working pasteboard machine .. .. .	13 10 0
21	Employee (whether working under a foreman or otherwise) in charge of envelope-making machine or machines .. .. .	14 15 0
22	Employee employed edge-staining, board-cutting, bevelling, blind-blocking, and/or cutting of material (except leather) solely and continuously .. .. .	13 8 6
23	Persons employed on machines not specified in this Table and which are not used in a trade subject to an apprenticeship .. .. .	13 5 0
24	Toilet roll automatic core-making machines .. .. .	13 8 6
25	Toilet paper crepeing machinist .. .. .	13 8 6
26	Toilet roll slitting and rewinding machinist .. .. .	13 8 6
27	Toilet paper oval roll slotting machinist .. .. .	13 5 0
28	Any other adult male .. .. .	12 13 0
29	An employee working on a night shift for a week shall be paid 16s. extra; if he works less than a week he shall be paid <i>pro rata</i> for the hours worked by him. Provided that until the beginning of the pay period on or about the 10th October, 1949, the rates for a night shift when working because of daytime light or power restrictions shall be 12s.	
<i>Table "B"—Adult Females.</i>		
(Including non-adult females of at least five years' experience.)		
1	Female employee of more than five years' experience employed in connexion with stationery .. .. .	10 1 6
2	Female embosser .. .. .	10 2 6
3	A female employee in charge of or who supervises, directs, or is responsible for the work of— (a) from three to eight employees (both inclusive) .. .. . (b) from nine to fifteen employees (both inclusive) .. .. . (c) over fifteen employees .. .. .	10 5 6 10 17 0 11 4 6
4	Female employees not otherwise specified .. .. .	9 10 0

NOTE.—See clause 35 (g) *re* additional rate to be paid to any person employed in bronzing by hand or dusting-off by hand.

FEMALE TO BE PAID MALE RATE.

3. Where a female is employed to do any work specifically named or described or of the class mentioned in Table "A" which is not specifically named or described in Table "B" she shall be paid the rate which is prescribed for the male; provided that this clause shall not apply to any individual female employee in respect of work which at the date of coming into operation of this Determination was being done by her, and for which no marginal rate for females is herein specifically prescribed.

RATES FOR JUNIORS AND APPRENTICES.

4. Where the work is performed by a male junior, not being an apprentice—

		Third Column. Weekly Wage.
		£ s. d.
1	Under 15 years of age .. .. .	2 15 6
2	Between 15 and 16 years of age .. .. .	3 8 6
3	Between 16 and 17 years of age .. .. .	4 8 6
4	Between 17 and 18 years of age .. .. .	5 19 0
5	Between 18 and 19 years of age .. .. .	7 9 6
6	Between 19 and 20 years of age .. .. .	9 2 0
7	Between 20 and 21 years of age .. .. .	10 15 0

Where the work is performed by a male apprentice:—

		Third Column. Weekly Wage.
		£ s. d.
8	First year .. .. .	3 6 6
9	Second year .. .. .	4 16 0
10	Third year .. .. .	5 10 6
11	Fourth year .. .. .	6 12 6
12	Fifth year .. .. .	8 2 0
13	Sixth year .. .. .	11 1 0
14	A junior working on a night shift shall be paid 12s. extra; if he works less than a week he shall be paid <i>pro rata</i> for the hours worked by him.	
15	Provided that any apprentice who has passed Grade III. (Trade Theory and Practice) examination referred to in the regulations of the Apprenticeship Commission of Victoria, and has also become entitled under the said regulations to an increased rate of pay for proficiency for such examination, shall have the amount of such increase paid to him each week beyond any period provided for in the said regulations until the completion of his apprenticeship, together with the rate herein prescribed appropriate to the year of his apprenticeship.	

## Where the work is performed by a female junior—

		Third Column.
		Weekly Wage.
		£ s. d.
1	First year's experience .. .. .	3 0 6
2	Second year's experience .. .. .	4 0 6
3	Third year's experience .. .. .	5 0 6
4	Fourth year's experience .. .. .	6 1 0
5	Fifth year's experience .. .. .	7 11 0
6	And thereafter the minimum wage prescribed for females for the class of work which she is doing.	
7	A female junior entering the industry in her eighteenth year or later shall receive the foregoing rate appropriate to her experience and not less than 7s. 6d. per week extra until the beginning of the second pay period to commence in July, 1949, and thereafter 10s. per week extra until she reaches the age of 21 years, when she shall be paid the minimum wage prescribed for females for the class of work which she is doing.	
8	In the above provisions as to work performed by females "experience" means experience in the industry, including experience in the employ of more than one employer and any female employee mentioned in such provisions on leaving or being discharged from her employment shall be entitled to a certificate from her employer stating the date when such employment began and the date of its termination duly signed or otherwise authenticated by the employer. Such certificate shall be the property of the employee and shall be returned to her by any subsequent employer within seven days of her engagement.	

Clauses, other than clauses 2, 3 and 4, of the said Determination shall remain in force.

---

---



VICTORIA  
GOVERNMENT GAZETTE.

Published by Authority.

[Registered at the General Post Office, Melbourne, for transmission by post as a newspaper.]

No. 892]

THURSDAY, NOVEMBER 19.

[1953

Factories and Shops Acts.

**DETERMINATION OF A WAGES BOARD ADJUSTED PURSUANT TO SECTION 21 OF THE  
FACTORIES AND SHOPS ACT 1934 (No. 4275).**

I, Henry Norman Jones, Acting Secretary for Labour, in pursuance of the powers conferred by the Factories and Shops Acts, hereby make and issue the following adjusted Determination of the Wages Board referred to hereunder showing adjusted rates and prices to operate from the beginning of the first pay period to commence in November, 1953.

Dated at Melbourne, this  
17th day of November, 1953.

H. N. JONES,  
Acting Secretary for Labour.

**WOODWORKERS BOARD.**

Clauses 2, 3 and 4 of the Determination published in *Government Gazette* No. 750 of the 3rd August, 1951, shall be replaced by the following clauses:—

2. **WAGES PER WEEK.**  
(a) *Adult Male Employees (except males engaged in the manufacture of plywood and veneers or in the making of sporting goods).*

	Employed at Yallourn.	Employed—(a) Within 20 Miles of G.P.O., Melbourne; (b) Within 10 Miles of G.P.O., Geelong; (c) in Mildura and Gippsland Districts; (d) at Warrnambool.	Elsewhere in the State.
	£ s. d.	£ s. d.	£ s. d.
(1) Axeman employed using chopping axe taking off bark and bumps from logs for use in veneer mills .. .. .	13 2 6	12 16 0	12 13 0
(2) Blacksmith .. .. .	14 17 0	14 10 6	14 7 6
(3) Blacksmith's striker .. .. .	13 6 6	13 0 0	12 17 0
(4) Boxes, crates and/or cases—			
(a) Cleaning and/or steaming .. .. .	13 2 0	12 15 6	12 12 6
(b) Breaking up .. .. .	13 2 0	12 15 6	12 12 6
(c) Spraying machinist .. .. .	13 2 0	12 15 6	12 12 6
(d) Splicing machinist .. .. .	13 2 0	12 15 6	12 12 6
(e) Printing machinist .. .. .	13 2 0	12 15 6	12 12 6
(f) Munitions—ammunition box manufacture—employees not elsewhere included .. .. .	13 5 6	12 19 0	12 16 0
(g) Lacing and wiring machinist .. .. .	13 5 6	12 19 0	12 16 0
(h) Nailing machinist .. .. .	13 5 6	12 19 0	12 16 0
(i) Cleating machinist .. .. .	13 5 6	12 19 0	12 16 0
(j) Finishing .. .. .	13 8 6	13 2 0	12 19 0
(k) Wire bound box making machinist .. .. .	13 11 6	13 5 0	13 2 0
(l) Hoop ironing and/or wiring (bench hand) .. .. .	13 13 6	13 7 0	13 4 0
(m) Making and/or repairing manual .. .. .	13 13 6	13 7 0	13 4 0

WAGES PER WEEK.

(a) Adult Male Employees (except males engaged in the manufacture of plywood and veneers or in the making of sporting goods)—continued.

	Employed at	Employed—(a)	Elsewhere in
	Yallourn.	Within 20 Miles of G.P.O., Melbourne; (b) Within 10 Miles of G.P.O., Geelong; (c) In Mildura and Gippsland Districts; (d) at Warrnambool.	the State.
	£ s. d.	£ s. d.	£ s. d.
(5) Brakesman on log or timber truck .. .. .	13 10 6	13 4 0	13 1 0
(6) Broad axeman and/or adzeman .. .. .	14 16 0	14 9 6	14 6 6
(7) Cable drum and/or reel maker, assembler and/or finisher .. .. .	13 15 0	13 8 6	13 5 6
(8) Carpenter, bush (as defined) .. .. .	13 19 6	13 13 0	13 10 0
(9) Crane attendant or dogman—			
(a) working up to a height of 40 feet .. .. .	13 5 6	12 19 0	12 16 0
(b) working at a height of over 40 feet .. .. .	13 8 6	13 2 0	12 19 0
(10) Driver—			
(i) Bullock team, bush .. .. .	14 11 0	14 4 6	14 1 6
(ii) Caterpillar or similar type of logging tractor .. .. .	14 11 0	14 4 6	14 1 6
(iii) Horse (bush)—			
(a) Driver of one or two horses .. .. .	13 17 6	13 11 0	13 8 0
(b) Driver of three horses .. .. .	14 2 0	13 15 6	13 12 6
(c) Driver of more than three horses .. .. .	14 5 0	13 18 6	13 15 6
(d) Driver grooming and feeding one or two horses outside ordinary hours—1s. 6d. per day extra and 1s. 6d. for Sunday .. .. .	..	..	..
(e) Driver grooming and feeding more than two horses outside ordinary hours—3s. per day extra and 3s. for Sunday .. .. .	..	..	..
(11) Elevator and/or piler man in connexion with stacking or unstacking timber .. .. .	13 4 6	12 18 0	12 15 0
(12) Faller .. .. .	14 3 6	13 17 0	13 14 0
(13) Faller, head (as defined) .. .. .	14 16 0	14 9 6	14 6 6
(14) Grinder, whose principal duty is grinding knives and cutters .. .. .	14 10 0	14 3 6	14 0 6
(15) Guard (as defined) .. .. .	13 19 6	13 13 0	13 10 0
(16) Kiln attendant (as defined) .. .. .	13 10 6	13 4 0	13 1 0
(17) Kiln operator (as defined) .. .. .	13 17 0	13 10 6	13 7 6
(18) Kiln supervisor (as defined) .. .. .	14 12 0	14 5 6	14 2 6
(19) Labourer, experienced (as defined) .. .. .	12 17 6	12 11 0	12 8 0
(20) Landing builder or repairer .. .. .	13 6 0	12 19 6	12 16 6
(21) Landing builder or repairer (man in charge of) .. .. .	13 16 6	13 10 0	13 7 0
(22) Loading or turning sleepers over 5 feet long .. .. .	13 5 6	12 19 0	12 16 0
(23) Loading logs .. .. .	13 5 6	12 19 0	12 16 0
(24) Log chuteman .. .. .	13 5 6	12 19 0	12 16 0
(25) Log conveyorman .. .. .	13 6 0	12 19 6	12 16 6
(26) Log yardman or skidman .. .. .	13 6 0	12 19 6	12 16 6
(27) Machinists as set out hereunder—			
(i) "A" Grade .. .. .	14 10 0	14 3 6	14 0 6
<p>A wood machinist "A" Grade shall mean a tradesman wood machinist who has served the prescribed apprenticeship to wood machining as set out in this or previous Determinations or an adult who by reason of training for four years or more and experience is at the time of engagement or subsequent thereto deemed by the employer to be capable and is willing to perform the work of tradesman wood machinist which work shall include the work of operating and setting up and/or grinding the knives and cutters of any of the following machines upon which he is employed notwithstanding that he may not be called upon to perform all such work—</p> <p>(a) Boul's carver;</p> <p>(b) Buzzer and/or jointer (using other than straight knives and cutters);</p> <p>(c) Cross grainer;</p> <p>(d) Drum sander (four or more drums);</p> <p>(e) General joiner;</p> <p>(f) Linderman, gluer and joiner;</p> <p>(g) Lock angle machine;</p> <p>(h) Moulder;</p> <p>(i) Planer—3 heads or more (other than box);</p> <p>(j) Planer, box (four heads or more);</p> <p>(k) Router—working freehand;</p> <p>(l) Shaper (other than grooving and/or slotting in box and case making);</p> <p>(m) Spoke throater;</p> <p>(n) Tenoner—(using scribing irons) other than an automatic tenoner;</p> <p>(o) Trusser crozier;</p> <p>(p) Variety turning or automatic lathe—revolving head.</p> <p>An employee operating any of the machines prescribed in (a), (b), (e), (f), (k), (l) shall be an "A" Grade machinist notwithstanding such employee does not set up and/or grind the knives and cutters.</p>			
(ii) "B" Grade .. .. .	13 15 0	13 8 6	13 5 6
<p>A wood machinist "B" Grade shall mean an adult employee, other than a tradesman, operating and setting up and/or grinding the knives or cutters of any of the following machines—</p> <p>(a) Automatic lathe (other than revolving heads);</p> <p>(b) Borer (three or more spindles);</p>			

WAGES PER WEEK.

(a) Adult Male Employees (except males engaged in the manufacture of plywood and veneers or in the making of sporting goods)—continued.

	Employed at Yallourn.	Employed—(a) Within 20 Miles of G.P.O., Melbourne; (b) Within 10 Miles of G.P.O., Geelong; (c) in Mildura and Gippsland Districts; (d) at Warrnambool.	Elsewhere in the State.
	£ s. d.	£ s. d.	£ s. d.
(c) Buzzer and/or jointer (using straight knives or cutters);			
(d) Copying lathe;			
(e) Drum sander (double or triple drums);			
(f) Dovetailer;			
(g) End matcher;			
(h) Morticer (chain or hollow chisel of any kind or any other);			
(i) Planer (one or two heads) other than box;			
(j) Planer box (less than four heads);			
(k) Relisher;			
(l) Router (working from templates, dies, jigs or fences);			
(m) Shaper (grooving and/or slotting in box and case making);			
(n) Slicer (box);			
(o) Tenoner (other than as provided in "A" Grade above);			
(p) Wood wool machine.			
(iii) "C" Grade—			
A wood machinist "C" Grade shall mean an adult employee, other than a tradesman, operating any of the following machines:—			
(a) Sander, belt polisher .. .. .	13 12 6	13 6 0	13 3 0
(b) Moulder (excluding the feeder on automatic feed table) .. .. .	13 10 0	13 3 6	13 0 6
(c) All other machines prescribed in "A" and "B" Grades except the machines referred to in (a), (b), (e), (f), (k), and (l) of "A" Grade .. .. .	13 5 0	12 18 6	12 15 6
(d) Boring machine (less than three spindles) .. .. .	13 5 0	12 18 6	12 15 6
(28) Meal grinder .. .. .	13 3 0	12 16 6	12 13 6
(29) Millwright (as defined) .. .. .	14 15 6	14 9 0	14 6 0
(30) Offsider to ropeman or shoeman .. .. .	13 3 6	12 17 0	12 14 0
(31) Offsider to logging tractor or bull-dozer driver .. .. .	13 13 6	13 7 0	13 4 0
(32) Operator employed on glueing jigs and/or cramps for the laminating of veneers or timber for ribs, frames, or spars for aircraft or marine work and for girders, beams, and trusses for constructional work (except employees covered by Clause 2 (b)) .. .. .	14 7 0	14 0 6	13 17 6
(33) Orderman (as defined) .. .. .	13 17 0	13 10 6	13 7 6
(34) Pine plantation employees—			
(a) Faller .. .. .	13 14 6	13 8 0	13 5 0
(b) Loaders, trimmers, and employees cutting logs .. .. .	13 4 6	12 13 0	12 15 0
(35) Plate layer .. .. .	13 5 6	12 19 0	12 16 0
(36) Pulp wood cutter and/or splitter .. .. .	13 7 6	13 1 0	12 18 0
(37) Rigger or tree climber .. .. .	14 16 0	14 9 6	14 6 6
(38) River logman (as defined) .. .. .	13 5 0	12 18 6	12 15 6
(39) Ropeman or shoeman .. .. .	14 3 6	13 17 0	13 14 0
(40) Sawing employees—			
(1) Sawyers—			
(a) Log band sawyer .. .. .	14 15 6	14 9 0	14 6 0
(b) Sawyer who breaks down logs and cuts planks to finished sizes .. .. .	14 15 6	14 9 0	14 6 0
(c) Stave cutting sawyer .. .. .	14 5 6	13 19 0	13 16 0
(d) Sawyer who breaks down logs but does not cut planks to size .. .. .	14 2 6	13 16 0	13 13 0
(e) Flitching frame sawyer .. .. .	13 18 6	13 12 0	13 9 0
(f) No. 1 benchman .. .. .	14 15 6	14 9 0	14 6 0
(g) No. 2 benchman .. .. .	14 5 6	13 19 0	13 16 0
(h) No. 3 benchman .. .. .	13 13 6	13 7 0	13 4 0
(i) No. 4 benchman .. .. .	13 4 6	12 18 0	12 15 0
(j) Gang frame sawyer .. .. .	13 14 6	13 8 0	13 5 0
(k) Steam or other power-driven crosscut sawyer (other than dockerman) .. .. .	13 11 6	13 5 0	13 2 0
(l) Ripper or crosscut, cutting wood blocks .. .. .	13 3 6	12 17 0	12 14 0
(m) Roller re-cut band sawyer using blade over 3 inches in width .. .. .	14 7 0	14 0 6	13 17 6
(n) Roller re-cut band sawyer using blade not over 3 inches in width if the sawyer is ever required to braze or sharpen his own saw and then only from such time as he is required so to act .. .. .	14 6 6	14 0 0	13 17 0
(o) Roller re-cut band sawyer using blade not over 3 inches in width, if not brazing or sharpening his own saw .. .. .	13 15 6	13 9 0	13 6 0
(p) Circular sawyer if cutting a depth of or over 7½ inches .. .. .	14 8 0	14 1 6	13 18 6
(q) Circular sawyer if cutting a depth of under 7½ inches .. .. .	13 15 6	13 9 0	13 6 0
(r) Edger sawyer to log band sawyer .. .. .	14 5 6	13 19 0	13 16 0

WAGES PER WEEK.

(a) Adult Male Employees (except males engaged in the manufacture of plywood and veneers or in the making of sporting goods)—continued.

	Employed at	Employed—(a)	Elsewhere in the State.
	Yallourn.	Within 20 Miles of G.P.O., Melbourne; (b) Within 10 Miles of G.P.O., Geelong; (c) in Mildura and Gippsland Districts; (d) at Warrnambool.	
	£ s. d.	£ s. d.	£ s. d.
(s) (i) Sawyer who breaks down small logs over 30 inches but under 9 feet in length and not over 12 inches in diameter but who does not cut planks to finished sizes for use in the manufacture of boxes and cases .. .. .	14 2 6	13 16 0	13 13 0
(ii) Sawyer cutting timber 3 inches or over received from sawyer in (s) (i) above .. .. .	14 2 6	13 16 0	13 13 0
(iii) Sawyer cutting timber of less than 3 inches received from sawyers in (s) (i) and (s) (ii) above .. .. .	13 15 6	13 9 0	13 6 0
(t) Breaking down small logs not over 30 inches long and not over 12 inches in diameter for use in the manufacture of boxes .. .. .	13 14 6	13 8 0	13 5 0
(u) Frame sawyer .. .. .	13 16 0	13 9 6	13 6 6
(v) Detail band or jig sawyer if the sawyer is ever required to braze or sharpen his own saw and then only from such time as he is required so to act .. .. .	14 5 6	13 19 0	13 16 0
(w) Detail band or jig sawyer if not brazing or sharpening his own saw .. .. .	13 14 6	13 8 0	13 5 0
(x) Sawyer cutting detail work .. .. .	14 5 6	13 19 0	13 16 0
(y) Sawyer preparing timber for moulding machines (other than vertical flat or deep cutting) .. .. .	13 16 0	13 9 6	13 6 6
(z) Cross-cut sawyer, cabinet furniture or joinery work .. .. .	13 14 6	13 8 0	13 5 0
(za) Cross-cut sawyer in box and case factories .. .. .	13 3 6	12 17 0	12 14 0
(zb) Cross-cut sawyer, not provided for elsewhere herein .. .. .	13 4 6	12 18 0	12 15 0
(ac) Case or box-bench sawyer flattening up to 2 inches in thickness .. .. .	13 2 0	12 15 6	12 12 6
(2) Dockermen and/or tallyman—			
(a) Dockerman and/or tallyman where two or more docking saws—			
(i) At main docking saw (as defined) .. .. .	13 8 6	13 2 0	12 19 0
(ii) At docking saw, other than main .. .. .	13 2 6	12 16 0	12 13 0
(iii) Responsible man at main docking saw .. .. .	13 15 0	13 8 6	13 5 6
(iv) Responsible man at docking saw other than main docking saw .. .. .	13 5 6	12 19 0	12 16 0
(b) Dockerman and/or tallyman where only one docking saw .. .. .	13 5 6	12 19 0	12 16 0
(3) Handlemen—			
(a) Handleman, No. 1 bench .. .. .	13 9 6	13 3 0	13 0 0
(b) Handleman, No. 2 bench .. .. .	13 4 6	12 18 0	12 15 0
(c) Handleman operating manual windlass hauling breaking down carriage .. .. .	13 4 6	12 18 0	12 15 0
(4) Header-in re-cut band saw .. .. .	13 1 6	12 15 0	12 12 0
(5) Levermen—			
(a) Leverman, No. 1 bench .. .. .	13 6 6	13 0 0	12 17 0
(b) Leverman, No. 2 bench .. .. .	13 3 0	12 16 6	12 13 6
(6) Pullers-out—			
(a) Puller-out, No. 1 bench or breast bench on which logs are broken down and timber sawn to finished sizes—			
(i) Single-handed on dead or manually operated roller .. .. .	14 3 6	13 17 0	13 14 0
(ii) On dead or manually operated roller where not single-handed .. .. .	13 13 6	13 7 0	13 4 0
(iii) Power-driven (other than manual power) or friction feed .. .. .	13 10 6	13 4 0	13 1 0
(b) Puller-out, No. 2 bench—			
(i) Single-handed on dead or manually operated roller .. .. .	13 13 6	13 7 0	13 4 0
(ii) On dead or manually operated roller where not single-handed .. .. .	13 4 6	12 18 0	12 15 0
(iii) Power-driven (other than manual power) or friction feed .. .. .	13 4 6	12 18 0	12 15 0
(c) Puller-out or assistant, No. 3 bench .. .. .	13 1 6	12 15 0	12 12 0
(d) Puller-out on log-band saw, edging saw, roller re-cut band saw using blade of or over 3 inches in width or circular saw cutting depth of or over 7½ inches .. .. .	13 7 6	13 1 0	12 18 0
(e) Puller-out, dogger, or wedger-up—any breaking-down saw .. .. .	13 7 6	13 1 0	12 18 0
(7) Setters—			
(a) Setter on log band saw carriage .. .. .	13 6 0	12 19 6	12 16 0
(b) Setter on other saw carriages .. .. .	13 4 6	12 18 0	12 15 0
(41) Saw doctor .. .. .	15 8 6	15 2 0	14 19 0
(42) Saw sharpener (exclusively employed as such) .. .. .	13 19 6	13 13 0	13 10 0
(43) Spar or plank road builder .. .. .	13 4 6	12 18 0	12 15 0
(44) Splitter packing .. .. .	13 3 6	12 17 0	12 14 0
(45) Splitter of billets for staves .. .. .	13 4 6	12 18 0	12 15 0



WAGES PER WEEK.

(a) Adult Male Employees (except males engaged in the manufacture of plywood and veneers or in the making of sporting goods)—continued.

	Employed at Yallourn.	Employed—(a) Within 20 Miles of G.P.O., Melbourne; (b) Within 10 Miles of G.P.O., Geelong; (c) In Mildura and Gippsland Districts; (d) at Warrnambool.	Elsewhere in the State.
	£ s. d.	£ s. d.	£ s. d.
(46) Splitter, spoke, stave, and paling .. .. .	13 7 6	13 1 0	12 18 0
(47) Splitter, pulp wood .. .. .	13 7 6	13 1 0	12 18 0
(48) Spotter, at spot mills .. .. .	14 2 6	13 16 0	13 13 0
(49) Stack, block, of timber and/or plywood and/or veneer to a height of over 6 feet .. .. .	13 0 6	12 14 0	12 11 0
(50) Stack, for seasoning by means of stripping or other recognized method .. .. .	13 7 6	13 1 0	12 18 0
(51) Storeman and packer (inclusive of war loading) .. .. .	13 9 6	13 3 0	13 0 0
(52) Tallyman and/or measurer (as defined) .. .. .	13 15 0	13 8 6	13 5 8
(53) Timber bender—			
(a) By hand .. .. .	13 12 6	13 6 0	13 3 0
(b) Operating machine .. .. .	13 18 6	13 12 0	13 9 0
(c) Who selects timber, improvises own forms and equipment and operates machine .. .. .	14 8 6	14 2 0	13 19 0
(54) Timber grader (as defined) .. .. .	13 6 6	13 0 0	12 17 0
(55) Tramway builder or repairer (as defined) .. .. .	13 4 6	12 18 0	12 15 0
(56) Tramway builder or repairer (man in charge of) .. .. .	13 15 0	13 8 6	13 5 6
(57) Trucker—Timber or log, on haulage by winch on tramline .. .. .	13 9 6	13 3 0	13 0 0
(58) Trucker—Timber or log, on haulage by winch on tramline (where permanently employed as such) .. .. .	13 12 6	13 6 0	13 3 0
(59) Water dogman (as defined) .. .. .	13 11 6	13 5 0	13 2 0
(60) Wood turner, using hand tools .. .. .	14 10 0	14 3 6	14 0 6
(61) Crane drivers—			
Lofty cranes (as defined) .. .. .	14 6 0	13 19 6	13 16 6
(62) All others .. .. .	12 3 6	11 17 0	11 14 0

*Special Allowances.*

In addition to the rates set out in Clause 2 (a) hereof the following allowances shall be paid:—

(a) Leading hand having under his super- vision two to six employees .. .. .	6s. per week
(b) Leading hand having under his super- vision over six employees .. .. .	12s. per week
(c) Submerged timber—regular employees carrying off rafts or sunken punts or carrying or handling on any raft, punt, wharf, or dump, timber which has recently been submerged and is in a wet condition therefrom .. .. .	6d. per hour

(b) Adult Male Employees engaged in the manufacture of plywood and veneers.

	Employed at Yallourn.	Employed—(a) Within 20 Miles of G.P.O., Melbourne; (b) Within 10 Miles of G.P.O., Geelong; (c) In Mildura and Gippsland Districts; (d) at Warrnambool.	Elsewhere in the State.
	£ s. d.	£ s. d.	£ s. d.
<i>"A" Grade.</i>			
(a) Casein or adhesive solution mixer where he is required to mix, test, control and check in operation and is responsible for its proper use	14 10 0	14 3 6	14 0 6
(b) Veneer matcher responsible for selecting and setting out fancy sliced veneers to design or specification			
(c) Operator on veneer edge truing or trimming machine (cutter block or guillotine type) required to perform any operation necessary to the working of the machine cutting fancy or sliced veneer to design or specification			
(d) Man in charge of hot press who is responsible for calculating areas and pressures and controlling temperatures			
(e) Rotary veneer peeling lathe or slicing machine operator who sharpens knives and/or sets up his machine			

## WAGES PER WEEK.

(b) *Adult Male Employees engaged in the manufacture of plywood and veneers—continued.*

	Employed at Yalourn.	Employed—(a) Within 20 Miles of G.P.O., Melbourne; (b) Within 10 Miles of G.P.O., Geelong; (c) in Mildura and Gippsland Districts; (d) at Warrnambool.	Elsewhere in the State.
	£ s. d.	£ s. d.	£ s. d.
(f) Plywood scarfing machinist where the machinist is ever required to set up his machine and grind his knives and cutters, and then only from such time as he is required so to act.	14 10 0	14 3 6	14 0 6
(g) Man in charge of veneer kiln drier or re-drier (plate roller or conveyor type) who is required to adjust temperatures, humidity, conditions, calculate moisture contents, test and control			
(h) Immunising plant operator who is required to control temperatures, preservative contents in solution and analyse treated timbers and/or veneer samples			
<i>" B " Grade.</i>			
(a) Centre layer and/or corelayer and/or coremaker building up solid timber and/or veneer centres	13 15 0	13 8 6	13 5 6
(b) Veneer joiners and/or repairers where the work is done by hand—with one year's experience			
(c) Tapeless veneer joining machinist with more than one years' experience			
(d) Operator on power operated veneer edge truing or trimming machine (cutter block or guillotine) where the machinist has not been required to grind his knives and cutters but is at any time required to set up his machine and then only from such time as he is required so to act			
(e) Pneumatic, vacuum or autoclave press operator			
(f) Operator of hot press who is not required to calculate areas and pressures and control temperatures			
(g) Operator of rotary veneer peeling lathe or slicing veneer machine			
(h) Plywood scarfing machinist where the machinist has not been required to grind his knives and cutters but is at any time required to set up his machine, and then only from such time as he is required so to act			
(i) Veneer kiln drier or re-drier operator who operates a drying kiln drier or re-drier or who may be required to make temperature readings and records thereof			
(j) Veneer clipper operator in conjunction with rotary peeling lathe or slicing machine			
(k) Operator of log de-barking machine			
(l) Taping machinist with more than one year's experience			
(m) Band sawyer using band saw up to 36 inches capacity, rough cutting and trimming veneer			
(n) Belt sander in sanding of plywood faced with fancy sliced veneer			
(o) Operator employed on glueing jigs and/or cramps for the laminating, fabricating or assembling of veneers, timber or plywood			
<i>Miscellaneous Grade.</i>			
(a) Casein or adhesive solution mixer	13 5 0	12 18 6	12 15 6
(b) Centre feeder and/or core feeder and/or coverlayer and/or assistants in glue spreading			
(c) Veneer joiners and/or repairers where the work is done by hand—with less than one years' experience			
(d) Tapeless veneer joining machine—with less than one years' experience			
(e) Operator on power operated veneer edge truing or trimming machine (saw cutter, block or guillotine) where the machinist is never required to set up his machine nor to grind his knives and cutters but is merely an operator or feeder of the machine			
(f) Assembling veneers with film glue			
(g) Plywood and veneer grader grading into 3 or more classes			
(h) Press operators not elsewhere specified			
(i) Assistants to above presses			
(j) Assistant to lathe or slicer operator			
(k) Plywood scarfing machine where the machinist is never required to set up his machine nor to grind his knives and cutters but is merely an operator			
(l) Assistant to veneer kiln drier or re-drier operator who operates a drying kiln.			
(m) Other operators of immunising plant			
(n) Assistant on veneer clipper machine			
(o) Taping machinist with less than one year's experience			
(p) Operator of plywood trimming machine using parallel saws			
(q) Belt sander in sanding of plywood faced with rotary peel veneer			
(r) Edge Glueing veneer by hand or roller for tapeless veneer joining machine			
(s) Veneer splicing machine			
(t) Guillotine operator, not elsewhere included			
Provided that notwithstanding anything herein contained females are not to be employed on any power driven machine other than taping or tapeless machines.			

WAGES PER WEEK.

(c) Adult Males engaged in the making of sporting goods (see Appendix "A" Clause 38).

	Employed at Yallourn.	Employed—(a) Within 20 Miles of G.P.O., Melbourne; (b) Within 10 Miles of G.P.O., Geelong; (c) in Mildura and Gippsland Districts; (d) at Warrnambool.	Elsewhere in the State.
	£ s. d.	£ s. d.	£ s. d.
(i) Group 1.			
(a) Tennis Frame Operations—Spindle machinists and router machinists and all operations performed on either router or spindle, lining, cutting grips by hand from sides, tennis racquet stringing, and/or re-stringing, and tennis racquet repairing			
(b) Golf Club Operations—			
(i) Iron Heads—Shaping on grinder, checking and re-setting, and final buffing	14 10 0	14 3 6	14 0 6
(ii) Wood Heads—Club making throughout, cutting grips by hand from sides			
(c) Cricket Bat Operations—Spindle machinists, wood turning with hand tools, and handles fitted by hand			
(d) Rifle Operations—Inletters, automatic shaping machinists, spindle machinists, and router machinists			
(e) General—Maker and/or repairer of sporting goods in wholesale or retail establishments			
(ii) Group 2.			
(a) Tennis Frame Operations—Circular sawyers, band sawyers, jig sawyers, glueing machine operators, jointer and/or buzzer machinists, bobbin sander machinists to dimensions, gauges or templates, marking machinists, disc sander machinists to dimensions, gauges or templates, bench hands using hand tools on final finishing, cone sander machinists, gripping, cane stripper machinists who grade and sort, and cylinder or barrel saw machinists			
(b) Golf Club Operations—			
(i) Iron Heads—First buffing, face marking, stamping by hand hammer, and gripping	13 18 6	13 12 0	13 9 0
(ii) Wood Heads—Band sawyers, copying lathe machinists, sander machinists, sprayers and gripping			
(c) Cricket Bat Operations—Jointer and/or buzzer machinists, circular sawyers, copying lathe machinists, twin sawyers, lathe machinists, sand belt machinists, buffing, stamping machinists, and bench hands i.e., employees using draw knife, spokeshave and plane for work other than fitting handles			
(d) Rifle Operations—Circular sawyers, five spindle profiler machinists, bench hands except as to hand papering, and gun and ammunition box makers			
(iii) Group 3.			
(a) Tennis Frame Operations—Cross cut sawyers, thicknesser machinists, lamination bending on forms, bridge bending, bobbin sander machinists, pneumatic sander machinists glueing clamps, glueing jigs, boring machinists, slotting machinists, cane stripping machinists, overlay bending, glueing overlays, spraying, weighing and balancing, grip cutting, skiving by machine, and outlining			
(b) Golf Club Operations—			
(i) Iron Heads—Lathe machinists, disc grinder machinists, and bench drill and hand reamer machinists			
(ii) Shaping Irons—Sheathing, buffing machinists, shafting, vulcanising, fibroloiding, capping, sand blasting and finishing	13 7 6	13 1 0	12 18 0
(iii) Wood Heads—Drillers, single spindle profiler machinists, sheathing, buffing, vulcanising, fibroloiding, capping, stamping, scoring, polishing, finishing, grip cutting, and skiving by machine			
(c) Cricket Bat Operations—Thicknesser machinists, roller press operators, buff machinists, gripping machinists, bench hands on papering, taping, binding, labelling and packing, case machinists, cross-cut sawyers, glueing slips, preparing rubber and cork, and handle glueing			
(d) Rifle Operations—Single spindle profiler machinists, boring machinists, and machinists not elsewhere included			
(iv) Group 4—Miscellaneous.			
Classification—			
(a) Saw doctor .. .. .	15 8 6	15 2 0	14 19 0
(b) Saw sharpener .. .. .	14 0 6	13 14 0	13 11 0
(c) Storeman and/or packer .. .. .	13 9 6	13 3 0	13 0 0
(d) Orderman and/or tallyman .. .. .	13 17 0	13 10 6	13 7 6
(e) Kiln operator .. .. .	13 16 6	13 10 0	13 7 0
(f) Leading hand .. .. . 6s. per week above employees supervised			
(v) Group 5.			
Assistants to glueing machinists, assistants to operators of any machine abovementioned, and employees engaged on any operation not mentioned above	13 3 6	12 17 0	12 14 0

WAGES PER WEEK.

(c) *Adult Males engaged in the making of sporting goods (see Appendix "A" Clause 38)—continued.*

	Employed at Yallourn.	Employed—(a) Within 20 Miles of G.P.O., Melbourne; (b) Within 10 Miles of G.P.O., Geelong; (c) in Mildura and Gippsland Districts; (d) at Warrnambool.	Elsewhere in the State.
(vi) <i>Other Classes of Work.</i> The wages payable for the making of other classes of sporting goods for badminton, lacrosse, hockey, and squash shall be the nearest appropriate wages under the scale set out above			
(vii) Notwithstanding anything herein contained the rates for employees (other than woodworking machinists) who are being trained for work under this appendix shall be as follows:— (a) For work referred to in Group 1 for the first twelve months, 11s. 6d. less than the prescribed rate (b) For work referred to in Group 2 for the first nine months, 11s. less than the prescribed rate			

RATES FOR APPRENTICES, JUNIORS, AND FEMALES (OTHER THAN IN THE MAKING OF SPORTING GOODS).

(a) *Apprentices.*

3. (i) The minimum rates of weekly wage to be paid to apprentices shall be as follows:—

(a) Five Year Term.	Percentage of Basic Wage for Adult Males.	War Loading.	Total Wage.		
			Employed at Yallourn.	Employed—(a) Within 20 Miles of G.P.O., Melbourne; (b) Within 10 Miles of G.P.O., Geelong; (c) in Mildura and Gippsland Districts; (d) at Warrnambool.	Elsewhere in the State.
	%	s. d.	s. d.	s. d.	s. d.
First Year .. .. .	28	0 9	69 0	67 0	66 6
Second Year .. .. .	39	1 0	96 0	93 6	92 6
Third Year .. .. .	52	1 6	128 0	124 6	123 0
Fourth Year .. .. .	82	2 3	202 0	196 6	194 0
Fifth Year .. .. .	100 plus 3s.	3 0	249 6	243 0	240 0

(b) Four Year Term.	Percentage of Basic Wage for Adult Males.	War Loading.	Total Wage.		
			Employed at Yallourn.	Employed—(a) Within 20 Miles of G.P.O., Melbourne; (b) Within 10 Miles of G.P.O., Geelong; (c) in Mildura and Gippsland Districts; (d) at Warrnambool.	Elsewhere in the State.
	%	s. d.	s. d.	s. d.	s. d.
First Year .. .. .	32	0 9	78 6	76 6	75 6
Second Year .. .. .	52	1 6	128 0	124 6	123 0
Third Year .. .. .	82	2 3	202 0	196 6	194 0
Fourth Year .. .. .	100 plus 3s.	3 0	249 6	243 0	240 0

(ii) Where an apprentice is under the age of twenty-one years on the expiry of his apprenticeship he shall be paid at not less than the adult rate prescribed for the classification on which he is employed.

*(b) Unapprenticed Male Juniors.*

The minimum rates of weekly wage to be paid to unapprenticed male juniors shall be as follows:—

Age.	Percentage of Basic Wage for Adult Males.	Total Wage.			
		Industry Loading.	Employed at Yallourn.	Employed—(a) Within 20 Miles of G.P.O., Melbourne; (b) Within 10 Miles of G.P.O., Geelong; (c) In Mildura and Gippsland Districts; (d) at Warrnambool.	Elsewhere in the State.
	%	s. d.	s. d.	s. d.	s. d.
Under 16 years of age .. .. .	24	2 0	60 6	59 0	58 0
16 years of age .. .. .	34	3 0	86 0	83 6	82 6
17 years of age .. .. .	46	4 0	116 0	113 0	111 6
18 years of age .. .. .	58	5 0	146 0	142 6	140 6
19 years of age .. .. .	73	6 0	184 0	179 0	177 0
20 years of age .. .. .	88	7 0	221 6	215 6	213 0

*(c) Females.*

The minimum rates of weekly wage to be paid to females shall be as follows:—

Age.	Percentage of Basic Wage for Adult Females.	Total Wage.		
		Employed at Yallourn.	Employed—(a) Within 20 Miles of G.P.O., Melbourne; (b) Within 10 Miles of G.P.O., Geelong; (c) In Mildura and Gippsland Districts; (d) at Warrnambool.	Elsewhere in the State.
	%	s. d.	s. d.	s. d.
17 years of age and under .. .. .	52	95 0	92 6	91 6
18 years of age .. .. .	62	113 0	110 0	109 0
19 years of age .. .. .	72	131 6	128 0	126 6
20 years of age .. .. .	82	149 6	145 6	144 0
Adult females—	Percentage of Basic Wage for Adult Males.			
Under three month's experience .. .. .	75	182 6	177 6	175 6
All others .. .. .	75 plus 14s.	196 6	191 6	189 6

(iii) The basic wage referred to in this clause shall be the basic wage for the area in which the apprentices and juniors (male or female) are employed.

(iv) The total rates of apprentices and juniors (male and female) shall be adjusted to the nearest 6d., any broken part of 6d. in the result not exceeding 3d. to be disregarded.

## RATES FOR MALE JUNIORS AND FEMALES EMPLOYED IN THE MAKING OF SPORTING GOODS.

*Rates for Juniors (Male).*

4. (a) The minimum rates of wages for junior male employees shall be as follows:—

Age.	Percentage of Basic Wage for Adult Males.	Total Wage.		
		Employed at Yallourn.	Employed—(a) Within 20 Miles of G.P.O., Melbourne; (b) Within 10 Miles of G.P.O., Geelong; (c) In Mildura and Gippsland Districts; (d) at Warrnambool.	Elsewhere in the State.
	%	s. d.	s. d.	s. d.
Under 16 years .. .. .	35	85 0	83 0	82 0
At 16 years .. .. .	45	109 6	106 6	105 6
At 16½ years .. .. .	54	131 6	128 0	126 6
At 17 years .. .. .	63	153 6	149 6	147 6
At 17½ years .. .. .	70	170 6	166 0	164 0
At 18 years .. .. .	80	195 0	189 6	187 0
At 19 years .. .. .	85	207 0	201 6	199 0
At 20 years .. .. .	90	219 0	213 6	210 6

The rates prescribed above are to be calculated to the nearest 6d., half or less than half of 6d. to be disregarded.

The above rates shall be adjusted quarterly at the same time and in the same manner as the adult male basic wage adjusted and such adjustment shall be to the nearest 6d.

*Rates for Females.*

(b) The minimum rates of wages for female employees shall be as follows:—

Age.	Percentage of Basic Wage for Adult Females.	Total Wage.		
		Employed at Yallourn.	Employed—(a) Within 20 Miles of G.P.O., Melbourne; (b) Within 10 Miles of G.P.O., Geelong; (c) in Mildura and Gippsland Districts; (d) at Warrnambool.	Elsewhere in the State.
	%	s. d.	s. d.	s. d.
Under 16 years .. .. .	47	86 0	83 6	82 6
At 16 years .. .. .	60	109 6	106 6	105 6
At 16½ years .. .. .	67	122 6	119 0	117 6
At 17 years .. .. .	73	133 0	129 6	128 0
At 17½ years .. .. .	80	146 0	142 0	140 6
At 18 years .. .. .	88	160 6	156 0	154 6
At 19 years .. .. .	93	169 6	165 0	163 0
At 20 years and thereafter .. .. .	100 plus 14s.	196 6	191 6	189 6

The rates prescribed above are to be calculated to the nearest 6d., half or less than half of 6d. to be disregarded.

The above rates shall be adjusted quarterly at the same time as the adult male basic wage is adjusted but the amount of such adjustment for females shall be 75 per cent. of that for males.

Clauses, other than clauses 2, 3 and 4, of the said Determination shall remain in force.



# VICTORIA GOVERNMENT GAZETTE.

Published by Authority.

[Registered at the General Post Office, Melbourne, for transmission by post as a newspaper.]

No. 893]

THURSDAY, NOVEMBER 19.

[1953

Factories and Shops Acts.

## DETERMINATION OF A WAGES BOARD ADJUSTED PURSUANT TO SECTION 21 OF THE FACTORIES AND SHOPS ACT 1934 (No. 4275).

I, Henry Norman Jones, Acting Secretary for Labour, in pursuance of the powers conferred by the Factories and Shops Acts, hereby make and issue the following adjusted Determination of the Wages Board referred to hereunder showing adjusted rates and prices to operate from the beginning of the first pay period to commence in November, 1953.

Dated at Melbourne, this  
17th day of November, 1953.

H. N. JONES,  
Acting Secretary for Labour.

## WOOLLEN AND COTTON TRADE BOARD.

Clause 2 of the Determination published in *Government Gazette* No. 480 of the 26th May, 1953, shall be replaced by the following clause:—

2. (a)

### JUNIORS.

WAGES PER WEEK OF 40 HOURS.

*Other Sections.*

Males.	Percentage of Male Basic Wage.	—	Females.	Percentage of Female Basic Wage.	—
		£ s. d.			£ s. d.
Under 16 years of age .. .. .	37	4 9 0	Under 16 years of age .. .. .	49	4 8 6
16 years of age .. .. .	43	5 3 6	At 16 years of age .. .. .	54	4 17 6
16½ years of age .. .. .	47	5 13 6	At 16½ years of age .. .. .	60	5 8 6
17 years of age .. .. .	51	6 3 0	At 17 years of age .. .. .	66	5 19 0
17½ years of age .. .. .	56	6 15 0	At 17½ years of age .. .. .	73	6 12 0
18 years of age .. .. .	67	8 1 6	At 18 years of age .. .. .	78	7 1 0
18½ years of age .. .. .	74	8 18 6	At 18½ years of age .. .. .	84	7 11 6
19 years of age .. .. .	80	9 13 0	At 19 years of age .. .. .	89	8 0 6
19½ years of age .. .. .	90	10 17 0	At 19½ years of age .. .. .	96	8 13 6
20 years of age .. .. .	95	11 9 0	At 20 years of age .. .. .	100	9 0 6
20½ years of age .. .. .	100	12 1 0			

### PROPORTION (within any factory).

The proportion of juniors employed shall not exceed two to each employee receiving not less than the minimum adult rate, in determining the proportion of juniors to employees receiving the adult rate each shift shall be taken into account separately.

(b) Changes in rates to be effective from the beginning of the first pay period to commence after the attainment of the prescribed age.

(c) A junior female, after four years' experience in the industry, shall be paid the rates proscribed for an adult female in the classification in which she is employed.

## OTHER EMPLOYEES.

## ADULT MALES.

## Woolen and Worsted Section.

(d)

	Wages per Week of 40 Hours.
	£ s. d.
Wool Sorting Department—	
Assistant foreman and/or overlooker .. .. .	14 16 0
Wool sorter .. .. .	14 11 0
Wool Store, Wool Scouring and Carbonising Department—	
Assistant foreman and/or overlooker .. .. .	14 6 0
Neutraliser attendant overlooking bowls in carbonising plant .. .. .	13 15 6
Wool scourer and/or carboniser (other than foreman) responsible for mixing of liquors and working of bowls .. .. .	13 15 6
Neutraliser attendant .. .. .	13 10 0
Acid bowl attendant .. .. .	13 10 0
Burr crushing machine attendant .. .. .	13 8 0
Dryer attendant .. .. .	13 8 0
Trucker, presser and storeman and/or packer substantially employed as such .. .. .	13 8 0
Dock hand .. .. .	13 8 0
All other machine operators and/or attendants (including breaker and feeder) .. .. .	13 8 0
Waste and/or Willeying Process—	
Assistant foreman and/or overlooker .. .. .	14 6 0
Leading hand .. .. .	13 15 0
Blender, bedder and blend oiler .. .. .	13 9 0
Ragger machine, waste-breaking, garnet machine, shoddy-shaker machine or blending machine attendant .. .. .	13 8 0
Waste-sorter, baler and presser, including presser of noils .. .. .	13 8 0
Collector, conveyor and other attendant .. .. .	13 8 0
Carding Department—	
Assistant foreman and/or overlooker .. .. .	14 6 0
Leading hand, head fettler, and/or man responsible for grinding cards .. .. .	13 15 0
Fettler and/or card grinder's assistant .. .. .	13 10 0
Attendant employed on condensers or cans .. .. .	13 8 0
Man employed on feeds .. .. .	13 8 0
Balling-up card operator .. .. .	13 8 0
Rove puller .. .. .	13 4 0
Combing Department—	
Assistant foreman and/or overlooker .. .. .	14 6 0
Leading hand .. .. .	13 15 0
Comb mechanic .. .. .	13 12 0
Comb minder .. .. .	13 10 0
Backwash machine operator .. .. .	13 10 0
Strongbox, gilbox, punchbox and/or finishing gilbox attendant .. .. .	13 8 0
Pin Setting Department—	
Assistant foreman and/or overlooker .. .. .	14 16 0
Pin setter—	
1st year's experience .. .. .	13 3 0
2nd year's experience .. .. .	13 9 0
Thereafter—	
Comb circle and/or French comb cylinder setter .. .. .	14 11 0
Faller pin setter and/or porcupine setter .. .. .	14 2 0
Roller Covering Department—	
Roller coverer—	
1st year's experience .. .. .	13 1 0
2nd year's experience .. .. .	13 7 0
Thereafter .. .. .	13 19 0
Roller coverer's assistant .. .. .	13 1 0
Drawing, Spinning, Twisting and Winding (including Weft) Department—	
Assistant foreman and/or overlooker .. .. .	14 6 0
Leading hand .. .. .	13 15 0
Jobber .. .. .	13 12 0
Winder (fully automatic) .. .. .	13 10 0
Winder .. .. .	13 8 0
Gilbox, drawing frame, weighbox, finishing box, reducing, roving, spinning and/or twisting frame attendant .. .. .	13 8 0
Tape hand .. .. .	13 8 0
Taker-off examiner .. .. .	13 8 0
Doffer .. .. .	12 17 0
Mule Spinning Department—	
Worsted :—	
Assistant foreman and/or overlooker .. .. .	14 6 0
Man in charge of one pair of mules .. .. .	13 18 0
Roller coverer (covering rollers for mule and French spinning department) .. .. .	13 8 0
Piecer .. .. .	13 8 0
Woolen :—	
Assistant foreman and/or overlooker .. .. .	14 6 0
Man in charge of one pair of mules .. .. .	13 15 0
Piecer .. .. .	13 8 0
Warping Department—	
Assistant foreman and/or overlooker .. .. .	14 6 0
Combined warping and sizing machine operator .. .. .	13 16 0
Fancy warper, warper on double-faced rugs, warper using waving attachment .. .. .	13 16 0
Plain warper and/or beamer .. .. .	13 10 0
Size machine hand .. .. .	13 8 0
Cresler .. .. .	13 0 0
Warp Drawing-in and Warp Twisting-in Department—	
Assistant foreman and/or overlooker .. .. .	14 6 0
Warp typing machine operator .. .. .	13 8 0
Drawer and/or twister-in—	
1st year's experience .. .. .	13 0 0
2nd year's experience .. .. .	13 7 0



OTHER EMPLOYEES—*continued.*  
 ADULT MALES—*continued.*  
 Woollen and Worsted Section—*continued.*

	Wages per Week of 40 Hours.
	£ s. d.
<i>Warp Drawing-in and Warp Twisting-in Department—continued.</i>	
<i>Thereafter—</i>	
Drawer-in .. .. .	14 2 0
Twister-in .. .. .	13 16 0
Warp tier .. .. .	13 4 0
<i>Weaving Department—</i>	
Assistant foreman and/or overlooker .. .. .	14 16 0
<i>Loom tuner—</i>	
<i>Jacquard looms—</i>	
1st year's experience .. .. .	13 4 0
2nd year's experience .. .. .	13 11 0
Thereafter .. .. .	14 11 0
<i>Box looms—</i>	
1st year's experience .. .. .	13 4 0
2nd year's experience .. .. .	13 11 0
Thereafter .. .. .	14 11 0
<i>Automatic looms—</i>	
1st year's experience .. .. .	13 3 0
2nd year's experience .. .. .	13 10 0
Thereafter .. .. .	14 8 0
<i>Plain looms—</i>	
1st year's experience .. .. .	13 1 0
2nd year's experience .. .. .	13 9 0
Thereafter .. .. .	14 5 0
Pattern weaver .. .. .	13 19 0
<i>Weaver—</i>	
First six months' experience .. .. .	13 4 0
Thereafter .. .. .	13 11 0
Card and/or chain maker .. .. .	13 8 0
Beam lifter and loom gaiter .. .. .	13 8 0
Grey percher .. .. .	13 8 0
Grey percher's assistant .. .. .	13 3 0
Piece taker-in .. .. .	13 3 0
Battery filler .. .. .	12 17 0
<i>Piece Scouring Department—</i>	
Assistant foreman and/or overlooker .. .. .	14 6 0
Leading hand .. .. .	13 15 0
Piece-scouring and/or washing machine, milling and/or piece carbonizing machine operator .. .. .	13 10 0
Wet crabber operator .. .. .	13 10 0
Hydro extractor operator .. .. .	13 8 0
Piece scutching machine attendant .. .. .	13 8 0
Mangle and/or wringer operator .. .. .	13 8 0
Grey room attendant .. .. .	13 8 0
Bagging machine attendant .. .. .	13 8 0
<i>Dyeing, Yarn Scouring and/or Bleaching Department—</i>	
Assistant foreman and/or overlooker .. .. .	14 6 0
Leading hand .. .. .	13 15 0
Man responsible for weighing dye-stuffs .. .. .	13 11 0
Man employed on non-shrink process .. .. .	13 10 0
Wet crabber operator .. .. .	13 10 0
Hydro extractor operator .. .. .	13 8 0
Man employed on bleach tanks, dye machines or vats, steamer or dryer attendant .. .. .	13 8 0
Conditioning house employee (wherever employed) .. .. .	13 4 0
Conveyor .. .. .	13 4 0
Hank stripper .. .. .	12 17 0
<i>Finishing Department—</i>	
Assistant foreman and/or overlooker .. .. .	14 6 0
Leading hand .. .. .	13 15 0
Sulphur house hand (for time engaged on sulphur house work) .. .. .	13 13 0
Examiner of finished cloth .. .. .	13 13 0
Examiner of finished cloth assistant .. .. .	13 7 0
Percher during finishing process .. .. .	13 11 0
Piece carboniser .. .. .	13 10 0
Man engaged on unshrinkable finishing process .. .. .	13 10 0
Cloth cutting or cropping machine attendant .. .. .	13 10 0
Wet crabber operator .. .. .	13 10 0
Dry milling machine attendant .. .. .	13 8 0
Tenter and/or stenter attendant .. .. .	13 8 0
Raising machine attendant .. .. .	13 8 0
Brushing and/or steaming machine attendant .. .. .	13 8 0
Dry blowing machine attendant .. .. .	13 8 0
Dewing machine attendant .. .. .	13 8 0
Napping machine attendant .. .. .	13 8 0
Cloth facing machine attendant .. .. .	13 8 0
Selvedge stamping machine attendant .. .. .	13 8 0
Pile beating machine attendant .. .. .	13 8 0
Electric press operator .. .. .	13 8 0
Rotary press operator .. .. .	13 8 0
Press setter or other press attendant .. .. .	13 8 0
Rigging, folding and/or cutting machine attendant .. .. .	13 8 0
Tiger machine attendant .. .. .	13 8 0
Mechanical cloth shrinking machine attendant .. .. .	13 8 0
Passer of domestic flannel and/or blankets .. .. .	13 8 0
Other operators and/or attendants .. .. .	13 8 0
<i>Fingering Yarn Department—</i>	
Assistant foreman and/or overlooker .. .. .	14 6 0
Leading hand .. .. .	13 15 0
Sulphur house employee (for time on sulphur house work) .. .. .	13 13 0

OTHER EMPLOYEES—*continued.*ADULT MALES—*continued.*Woolen and Worsted Section—*continued.*

	Wages per Week of 40 Hours.
<i>Fingering Yarn Department—continued.</i>	
Scouring machine attendant .. .. .	£ s. d. 13 8 0
Liquor tank, dye and/or bleach machine attendant .. .. .	13 8 0
Drying machine attendant .. .. .	13 8 0
Conditioning house employee (wherever employed) .. .. .	13 4 0
Conveyor .. .. .	13 4 0
Hank stripper and/or puller .. .. .	12 17 0
<i>Warehouse (Yarn and/or Cloth)—</i>	
Assistant foreman and/or overlooker .. .. .	14 6 0
Leading hand .. .. .	13 15 0
Rolling and/or blocking machine attendant .. .. .	13 8 0
Employee responsible for cutting measured lengths from finished cloth .. .. .	13 8 0
Storeman, packer, baler and/or despatcher .. .. .	13 8 0
<i>General—</i>	
Man in charge water softening plant .. .. .	13 10 0
Wool-top packer .. .. .	13 9 0
Yarn storeman .. .. .	13 8 0
Recorder .. .. .	13 8 0
Storeman and/or packer (not elsewhere included) .. .. .	13 8 0
Oiler and/or cleaner .. .. .	13 8 0
Other adult males in any section not elsewhere included .. .. .	12 4 0

*Cotton Section.*

<i>Leading hands—</i>	
Leading hand in charge of more than seven employees—10s. per week extra	
Leading hand in charge of not more than seven employees—5s. per week extra	

*Spinning.*

<i>Bale store—</i>	
Man in charge of receipt of bales, storage and putting mixings down .. .. .	13 5 0
All other adult males .. .. .	12 17 0
<i>Blow room—</i>	
Blow room major .. .. .	13 19 0
Leading hand where no blow-room major employed .. .. .	13 14 0
Scutcher tenter .. .. .	13 9 0
Feeder .. .. .	13 3 0
<i>Carding—</i>	
Card room jobber .. .. .	13 19 0
Stripper and grinder .. .. .	13 14 0
Stripper .. .. .	13 8 0
Derby doubler .. .. .	13 8 0
Condenser tenter .. .. .	13 8 0
Can tenter .. .. .	13 4 0
Lap carrier .. .. .	12 17 0
<i>Combing—</i>	
<i>Needler—</i>	
1st year's experience .. .. .	13 3 0
2nd year's experience .. .. .	13 9 0
Thereafter .. .. .	14 1 0
Jobber .. .. .	13 19 0
Comber tenter .. .. .	13 8 0
Sliver and/or ribbon lap tenter .. .. .	13 4 0
<i>Draw frames—</i>	
Draw-frame tenter .. .. .	13 4 0
<i>Slubbers—</i>	
Slubber tenter .. .. .	13 8 0
Backer tenter .. .. .	12 17 0
<i>Intermediate—</i>	
Intermediate tenter .. .. .	13 8 0
Back tenter .. .. .	12 17 0
<i>Rovers—</i>	
Rover tenter .. .. .	13 8 0
Back tenter .. .. .	12 17 0
<i>Ring spinning—</i>	
Ring jobber .. .. .	13 19 0
Ring spinner .. .. .	13 8 0
Head doffer .. .. .	13 3 0
Doffer and/or gaiter .. .. .	12 17 0
<i>Mule spinning—</i>	
Man in charge of one pair of mules .. .. .	13 19 0
Piecer .. .. .	13 4 0
<i>Winding and reeling—</i>	
Winding jobber .. .. .	13 19 0
Automatic Winding machine attendant .. .. .	13 4 0
Winder and/or Reeler .. .. .	13 6 0
Packer .. .. .	13 0 0
<i>Doubling and cabling—</i>	
Doubling jobber .. .. .	13 19 0
Doubler, twister and/or cabler .. .. .	13 8 0
Doffer .. .. .	12 17 0

OTHER EMPLOYEES—*continued.*

ADULT MALES—*continued.*

Cotton Section—*continued.*

	Wages per Week of 40 Hours.
	£ s. d.
<i>Spinning—continued.</i>	
General—	
Roller—coverer .. .. .	13 19 0
Roller—coverer's assistant .. .. .	13 1 0
Yarn warehouseman (in charge of more than three operatives) .. .. .	13 19 0
Yarn warehouseman (in charge of three or less than three operatives) .. .. .	13 9 0
Yarn warehouse operator and/or attendant .. .. .	13 4 0
Hard-waste-breaking machine feeder .. .. .	13 3 0
Linker of hanks for dyeing and bleaching .. .. .	12 17 0
Tapeman and/or bandman .. .. .	12 17 0
Recorder .. .. .	13 6 0
Layer-on, set weigher and/or bobbin carrier .. .. .	12 17 0
Storeman and/or packer .. .. .	13 0 0
Laborer (trucker, conditioner, wheeler and/or carrier) .. .. .	12 17 0
Waste man .. .. .	13 1 0
Sweeper .. .. .	12 17 0
Oiler and/or cleaner .. .. .	13 4 0
All adult males in any section not elsewhere specified .. .. .	12 4 0
<i>Weaving.</i>	
Winding—	
Winding jobber .. .. .	13 19 0
Automatic winding machine attendant .. .. .	13 4 0
Winder .. .. .	13 6 0
Warping and Beaming—	
Warper and/or beamer .. .. .	13 10 0
Creeler .. .. .	13 0 0
Sizing—	
Slasher-sizer—Leading hand if no foreman employed .. .. .	14 11 0
Assistant slasher-sizer .. .. .	13 8 0
Slasher's laborer .. .. .	13 0 0
Dry taping machine operator .. .. .	13 8 0
Dry taping machine operator's assistant .. .. .	13 0 0
Warp Drawing-in and twisting-in—	
Drawer-in .. .. .	13 12 0
Twister-in .. .. .	13 12 0
Warp tier-in (hand) .. .. .	13 8 0
Warp tying-in machine attendant .. .. .	13 3 0
Reacher-in .. .. .	13 0 0
Loom tuning—	
Automatic and jacquard loom tuner—	
1st year's experience .. .. .	13 14 0
2nd year's experience .. .. .	13 19 0
Thereafter .. .. .	14 11 0
Box loom tuner—	
1st year's experience .. .. .	13 14 0
2nd year's experience .. .. .	13 19 0
Thereafter .. .. .	14 5 0
Plain loom tuner—	
1st year's experience .. .. .	13 8 0
2nd year's experience .. .. .	13 14 0
Thereafter .. .. .	13 19 0
Weaving—	
Weavers—	
1st six months' experience .. .. .	13 4 0
Thereafter .. .. .	13 11 0
Beam lifter and loom gaiter .. .. .	13 8 0
Battery-filler and/or weft carrier .. .. .	12 17 0
Bleaching, dyeing and finishing (Yarn and/or cloth)—	
Dye house storeman .. .. .	13 5 0
Grey-room warehouseman .. .. .	13 8 0
Dye house machine operator and/or attendant .. .. .	13 8 0
Sanforising machine attendant .. .. .	13 8 0
Plaiter .. .. .	13 8 0
All other bleach house and/or finishing machine operators and/or attendants .. .. .	13 8 0
General—	
Cloth warehouseman (in charge of finished cloth) .. .. .	13 19 0
Cloth warehouseman .. .. .	13 4 0
Card and/or chain maker .. .. .	13 8 0
Cloth picker .. .. .	13 4 0
Recorder .. .. .	13 6 0
Yarn warehouseman .. .. .	13 4 0
Cloth examiner—finished cloth .. .. .	13 12 0
Splicer and creeler .. .. .	13 0 0
Oiler and/or cleaner .. .. .	13 4 0
Machine operator and/or attendant not elsewhere specified .. .. .	13 8 0
Adult males in any section not elsewhere specified .. .. .	13 4 0
Lacquer room machine operator and/or attendant (plastic coating) .. .. .	13 8 0

OTHER EMPLOYEES—continued.

ADULT MALES—continued.

Miscellaneous Section.

	Wages per Week of 40 Hours.
	£ s. d.
Braids, Tassels, Labels, and Ribbons.	
Leading hand in charge of more than seven employees—10s. per week extra.	
Leading hand in charge of not more than seven employees—5s. per week extra.	
Loom tuner—	
1st year's experience .. .. .	13 14 0
2nd year's experience .. .. .	13 19 0
Thereafter .. .. .	14 5 0
Jacquard card cutter—	
1st year's experience .. .. .	13 14 0
2nd year's experience .. .. .	13 19 0
Thereafter .. .. .	14 5 0
Card handler and/or changer	13 8 0
Ten to fifteen yard automatic shuttle embroidery machine operator—	
1st three months' experience .. .. .	13 6 0
2nd three months' experience .. .. .	13 11 0
Thereafter .. .. .	13 16 0
Five to ten yard embroidery machine operator—	
1st six months' experience .. .. .	13 4 0
Thereafter .. .. .	13 11 0
Weaver—	
1st six months' experience .. .. .	13 4 0
Thereafter .. .. .	13 11 0
Warper .. .. .	13 10 0
Twister-in .. .. .	13 10 0
Braiding machine operator .. .. .	13 8 0
All other machine operators and/or attendants .. .. .	13 8 0
Oiler and/or cleaner .. .. .	13 4 0
Winder .. .. .	13 8 0
Recorder .. .. .	13 4 0
Storeman and/or packer .. .. .	13 0 0
Cord twister .. .. .	13 8 0
Cord spinner .. .. .	13 8 0
Other adult males not elsewhere specified .. .. .	12 4 0
Carpets.	
Leading hand in charge of more than seven employees—10s. per week extra.	
Leading hand in charge of not more than seven employees—5s per week extra.	
Yarn Production Department—	
Man in charge of one pair of spinning mules .. .. .	13 5 0
Card fettle .. .. .	13 10 0
Teasing machine attendant .. .. .	13 8 0
Garnet machine attendant .. .. .	13 8 0
Attendant employed on condensers and/or feeds .. .. .	13 8 0
Piecer .. .. .	13 8 0
Dye house—	
Leading hand .. .. .	13 13 0
Machine operator and/or attendant .. .. .	13 8 0
Winding department—	
Leading hand in winding .. .. .	13 15 0
Slasher size hand .. .. .	13 13 0
Beamer .. .. .	13 5 0
Bobbin winder .. .. .	13 5 0
Cheese winder .. .. .	13 5 0
Weaving department—	
Loom tuner—	
Gripper loom, spool gripper loom, Wilton, Jacquard and spool Axminster looms—	
1st year's experience .. .. .	13 4 0
2nd year's experience .. .. .	13 13 0
Thereafter .. .. .	14 11 0
Wilton plain loom—	
1st year's experience .. .. .	13 1 0
2nd year's experience .. .. .	13 10 0
Thereafter .. .. .	14 5 0
Weavers—	
Gripper loom, spool gripper loom and spool Axminster loom—	
1st six months' experience .. .. .	13 7 0
2nd six months' experience .. .. .	13 13 0
Thereafter .. .. .	13 19 0
Wilton, jacquard loom—	
1st six months' experience .. .. .	13 7 0
2nd six months' experience .. .. .	13 13 0
Thereafter .. .. .	13 17 0
Wilton plain loom .. .. .	13 11 0
Loom creeler .. .. .	13 1 0
Finishing department—	
Shearing machine .. .. .	13 9 0

OTHER EMPLOYEES—*continued.*  
 ADULT MALES—*continued.*  
*Miscellaneous Section—continued.*

	Wages per Week of 40 Hours.
	£ s. d.
<i>Finishing department—continued.</i>	
Brushing .. .. .	13 5 0
Steaming machine .. .. .	13 5 0
Roll and measuring machine .. .. .	13 5 0
Back starching .. .. .	13 5 0
Other machine operator and/or attendant .. .. .	13 5 0
<i>Warehouse—</i>	
Leading hand in warehouse .. .. .	13 15 0
Other warehousemen .. .. .	13 4 0
<i>General—</i>	
Solderer .. .. .	13 8 0
Card stamper .. .. .	13 8 0
Oiler and cleaner .. .. .	13 4 0
Other male labour not elsewhere specified .. .. .	12 4 0
Carpet examiner .. .. .	13 13 0
Jute and cotton warp sizing and beaming (wet) .. .. .	13 13 0
Assistant jute and cotton .. .. .	13 4 0

*Elastic Webbing.*

Leading hand in charge of more than seven employees—10s. per week extra.  
 Leading hand in charge of not more than seven employees 5s. per week extra.

<i>Loom tuner—</i>	
1st year's experience .. .. .	13 14 0
2nd year's experience .. .. .	13 19 0
Thereafter .. .. .	14 5 0
<i>Textile mechanic—</i>	
1st year's experience .. .. .	13 4 0
2nd year's experience .. .. .	13 9 0
Thereafter .. .. .	13 15 0
<i>Weaver—</i>	
1st six months' experience .. .. .	13 5 0
2nd six months' experience .. .. .	13 11 0
Thereafter .. .. .	13 14 0
<i>Braider—</i>	
1st year's experience .. .. .	13 5 0
2nd year's experience .. .. .	13 11 0
Thereafter .. .. .	13 14 0
<i>Rubber—coverer—</i>	
1st year's experience .. .. .	13 5 0
2nd year's experience .. .. .	13 9 0
Thereafter .. .. .	13 11 0
Warper .. .. .	13 10 0
Rubber warper .. .. .	13 11 0
Dye house employees .. .. .	13 8 0
Winder .. .. .	13 6 0
Finishing machine operator .. .. .	13 8 0
Yarn storeman .. .. .	13 4 0
Storeman, packer and/or despatcher .. .. .	13 0 0
Oiler and/or cleaner .. .. .	13 4 0
Other adult male not elsewhere specified .. .. .	12 4 0

*Mercerising.*

Leading hand in charge of more than seven employees—10s. per week extra.  
 Leading hand in charge of not more than seven employees—5s. per week extra.

<i>Warp mercerising—</i>	
Man in charge .. .. .	13 16 0
Machine operator and/or attendant .. .. .	13 8 0
Quiller operator and/or attendant .. .. .	13 6 0
Twister .. .. .	13 8 0
Roller .. .. .	13 6 0
Winder .. .. .	13 6 0
Yarn storeman .. .. .	13 4 0
Packer and/or despatcher .. .. .	13 8 0
Oiler and/or cleaner .. .. .	13 4 0
Other adult males not elsewhere specified .. .. .	12 4 0

*Printing.*

Leading hand in charge of more than seven employees—10s. per week extra.  
 Leading hand in charge of not more than seven employees—5s. per week extra.

Roller machine printer .. .. .	13 19 0
Man engraving designs on copper rollers .. .. .	13 19 0
All other employees engaged on roller machine printing process .. .. .	13 8 0
Textile and Fabric printer (hand painting) .. .. .	13 14 0
<i>Textile and fabric printer (screen printing)—</i>	
1st six months' experience .. .. .	12 1 0
Thereafter .. .. .	13 11 0

OTHER EMPLOYEES—continued.

ADULT MALES—continued.

Miscellaneous Section—continued.

	Wages per Week of 40 Hours.
	£ s. d.
<i>Printing—continued</i>	
Printing room and/or screen room assistant .. .. .	13 0 0
Measuring blocking machine operator and/or attendant .. .	13 8 0
Calendar operator and/or attendant .. .. .	13 8 0
Dye-house—machine operator and/or attendant .. .. .	13 8 0
Stenter operator and/or attendant .. .. .	13 8 0
Festoon dryer attendant .. .. .	13 8 0
Leading hand employed on steaming .. .. .	13 14 0
Leading hand employed on colour mixing .. .. .	13 14 0
Colour mixing assistants .. .. .	13 4 0
Warehouse—operator and/or attendant .. .. .	13 4 0
Roller grinder .. .. .	13 8 0
Examiner of finished fabrics .. .. .	13 8 0
Recorder .. .. .	13 4 0
Storeman and/or packer .. .. .	13 0 0
Percher .. .. .	13 8 0
Oilier and/or cleaner .. .. .	13 4 0
Other adult males not elsewhere specified .. .. .	12 4 0

ADULT FEMALES.

(e)

Woolen and Worsted Section.

	Wages per Week of 40 Hours.		
	First Three Months' Experience.	Second Three Months' Experience.	Thereafter.
	£ s. d.	£ s. d.	£ s. d.
<i>Combing department—</i>			
Comb minder .. .. .	9 3 0	9 9 6	9 16 0
Back-wash machine attendant .. .. .	9 3 0	9 9 6	9 16 0
Strong-box, gill-box, punch-box, and/or finishing gill-box attendant .. .	9 3 0	9 9 0	9 16 0
<i>Drawing, spinning, twisting and winding (including weft) department—</i>			
Gill-box, drawing-frame, weigh-box, finishing-box, reducing, roving, spinning and/or twisting frame attendant .. .. .	9 3 0	9 9 0	9 15 0
Winder (fully automatic) .. .. .	9 3 0	9 9 6	9 16 0
Winder .. .. .	9 3 0	9 9 0	9 15 0
Roller-coverer (covering rollers for mules and french spinning department) .. .	9 3 0	9 9 0	9 15 0
Taker-off and examiner .. .. .	9 3 0	9 9 0	9 15 0
Doffer .. .. .	9 3 0	9 6 0	9 9 0
<i>Warping department—</i>			
Fancy warper, warper on double-faced rugs and warper using waving attachment .. .	9 3 0	9 12 0	10 1 0
Plain warper .. .. .	9 3 0	9 10 8	9 18 0
Creeler .. .. .	9 3 0	9 9 0	9 15 0
<i>Warp drawing-in and warp twisting-in department—</i>			
Warp tier and/or reacher-in .. .. .	9 3 0	9 9 0	9 15 0
<i>Weaving department—</i>			
Pattern weaver .. .. .	10 8 0	10 8 0	10 8 0
Weaver .. .. .	9 3 0	9 12 0	10 1 0
Battery filler .. .. .	9 3 0	9 6 0	9 9 0
<i>Mending department—</i>			
Assistant forewoman .. .. .	10 18 0	10 18 0	10 18 0
Examiner and passer of pieces after mending .. .. .	9 15 0	9 16 0	10 8 0
Worsted mender and/or darning .. .. .	9 12 0	9 12 0	10 1 0
Other menders and/or darners .. .. .	9 3 0	9 10 0	9 18 0
Other examiners and/or passers of pieces .. .. .	9 3 0	9 9 0	9 15 0
Knotter and burler .. .. .	9 3 0	9 9 0	9 15 0
Picker .. .. .	9 3 0	9 9 0	9 15 0
Whipping machinist .. .. .	9 3 0	9 9 0	9 15 0
Rug fringer .. .. .	9 3 0	9 9 0	9 15 0
Numbering machine operator .. .. .	9 3 0	9 9 0	9 15 0
<i>Fingering yarn department (including warehouse)—</i>			
Hank reeler .. .. .	9 3 0	9 9 0	9 15 0
Examiner of hanks .. .. .	9 3 0	9 9 0	9 15 0
Balling machine attendant .. .. .	9 3 0	9 9 0	9 15 0
Maker-up of shade-cards and/or tassels .. .. .	9 3 0	9 9 0	9 15 0
Buncher, bundler and/or tier .. .. .	9 3 0	9 7 6	9 12 0
Parceller and/or boxer .. .. .	9 3 0	9 9 0	9 15 0
Ticketeer and/or tabber .. .. .	9 3 0	9 7 6	9 12 0
<i>Warehouse (Yarn and/or cloth)—</i>			
Machine operator and/or attendant .. .. .	9 3 0	9 9 0	9 15 0
Other warehouse employees, including packer .. .. .	9 3 0	9 6 0	9 9 0
<i>General—</i>			
Recorder .. .. .	9 3 0	9 9 0	9 15 0
Sorter of noils and/or waste .. .. .	9 3 0	9 9 0	9 15 0
All other females in any section not elsewhere specified .. .. .	9 3 0	9 3 0	9 3 0

OTHER EMPLOYEES—continued.  
ADULT FEMALES—continued.  
Cotton Section.

	Wages per Week of 40 Hours.		
	First Three Months' Experience.	Second Three Months' Experience.	Thererafter.
	£ s. d.	£ s. d.	£ s. d.
Carding—			
Can tenter .. .. .	9 3 0	9 9 6	9 15 0
Combing—			
Comber tenter .. .. .	9 3 0	9 9 6	9 15 0
Sliver and/or ribbon lap tenter .. .. .	9 3 0	9 8 0	9 13 0
Drawing—			
Draw frame tenter .. .. .	9 3 0	9 9 0	9 15 0
Slubbers—			
Slubber tenter .. .. .	9 3 0	9 9 0	9 15 0
Back tenter .. .. .	9 3 0	9 6 0	9 9 0
Intermediate—			
Intermediate tenter .. .. .	9 3 0	9 9 0	9 15 0
Back tenter .. .. .	9 3 0	9 6 0	9 9 0
Rovers—			
Rover tenter .. .. .	9 3 0	9 9 0	9 15 0
Back tenter .. .. .	9 3 0	9 6 0	9 9 0
Ring spinning—			
Head doffer .. .. .	9 15 0	9 15 0	9 15 0
Ring spinner .. .. .	9 3 0	9 9 0	9 15 0
Doffer and/or gainer .. .. .	9 3 0	9 6 0	9 9 0
Winding and/or reeling—			
Winder and/or reeler .. .. .	9 3 0	9 9 0	9 15 0
Automatic winding machine attendant .. .. .	9 3 0	9 8 6	9 14 0
Doubling and cabling—			
Double, twister and/or cabler .. .. .	9 3 0	9 9 0	9 15 0
Doffer .. .. .	9 3 0	9 6 0	9 9 0
General—			
Roller-coverer .. .. .	9 3 0	9 9 0	9 15 0
Roller-coverer's assistant .. .. .	9 3 0	9 6 0	9 9 0
Recorder .. .. .	9 3 0	9 9 0	9 15 0
Yarn tester and/or wrapper .. .. .	9 3 0	9 7 6	9 12 0
Packer .. .. .	9 3 0	9 6 0	9 9 0
Adult females in any section not elsewhere specified .. .. .	9 3 0	9 3 0	9 3 0
<i>Weaving.</i>			
Winding—			
Winder .. .. .	9 3 0	9 9 0	9 15 0
Automatic winding machine attendant .. .. .	9 3 0	9 8 6	9 14 0
Warping and beaming—			
Warper and/or beamer .. .. .	9 3 0	9 9 0	9 18 0
Creeler .. .. .	9 3 0	9 6 0	9 9 0
Warp drawing-in—			
Drawer-in .. .. .	9 9 0	9 15 0	10 1 0
Twister-in .. .. .	9 9 0	9 15 0	10 1 0
Reacher-in .. .. .	9 3 0	9 9 0	9 15 0
Weaving—			
Weaver .. .. .	9 3 0	9 12 0	10 1 0
Battery-filler and/or weft carrier .. .. .	9 3 0	9 6 0	9 9 0
Grey room—			
Cloth examiner and picker .. .. .	9 3 0	9 9 0	9 15 0
Machine operators .. .. .	9 3 0	9 9 0	9 15 0
Assistant machine operators .. .. .	9 3 0	9 7 6	9 12 0
Warehouse—			
Warehouse employee .. .. .	9 3 0	9 6 0	9 9 0
Packer, Parceller and/or despatcher .. .. .	9 3 0	9 9 0	9 15 0
Cloth examiner—finished cloth .. .. .	9 11 0	9 16 0	10 8 0
Folding, rolling or block machine attendant .. .. .	9 3 0	9 9 0	9 15 0
Automatic guillotine attendant .. .. .	9 3 0	9 9 0	9 15 0
Folders and feeders .. .. .	9 3 0	9 6 0	9 9 0
Warehouse machinists .. .. .	9 3 0	9 9 0	9 15 0
Warehouse finishers .. .. .	9 3 0	9 9 0	9 15 0
Decouidon attendants .. .. .	9 3 0	9 9 0	9 15 0
Warehouse employees (towel section) not elsewhere specified (including hooker, cutter, trimmer, folder and/or parceller) .. .. .	9 3 0	9 9 0	9 15 0
General—			
Recorder .. .. .	9 3 0	9 9 0	9 15 0
Splicer and creeler .. .. .	9 3 0	9 6 0	9 9 0
Hand wash women .. .. .	9 3 0	9 9 0	9 15 0
Adult females in any section not elsewhere specified .. .. .	9 3 0	9 3 0	9 3 0
Winder and/or conter (plastic coating) .. .. .	9 3 0	9 9 0	9 15 0
<i>Miscellaneous Section.</i>			
Braids, tassels, labels and ribbons—			
Weaver .. .. .	9 3 0	9 10 0	10 1 0
Warper .. .. .	9 3 0	9 10 0	9 18 0
Assistant on automatic shuttle embroidery machine .. .. .	9 3 0	9 10 0	9 18 0
Other machine operators and/or attendants .. .. .	9 3 0	9 9 0	9 15 0
Recorder .. .. .	9 3 0	9 9 0	9 15 0
Warehouse employees, including packers .. .. .	9 3 0	9 6 0	9 9 0
Winder .. .. .	9 3 0	9 9 0	9 15 0

OTHER EMPLOYEES—*continued.*

ADULT FEMALES—*continued.*

Colton Section—*continued.*

	Wages per Week of 40 Hours.		
	First Three Months' Experience.	Second Three Months' Experience.	Thereafter.
	£ s. d.	£ s. d.	£ s. d.
<i>Braids, tassels, labels and ribbons—continued.</i>			
Finisher .. .. .	9 3 0	9 9 0	9 15 0
Cord spinner .. .. .	9 3 0	9 9 0	9 15 0
Tassel hands (cordage) .. .. .	9 3 0	9 9 0	9 15 0
Other adult females not elsewhere specified .. .. .	9 3 0	9 3 0	9 3 0
<i>Carpets—</i>			
Assistant forewomen and/or overlooker .. .. .	10 10 0	10 10 0	10 10 0
Weaver .. .. .	9 3 0	9 12 0	10 1 0
Setter and spool setter .. .. .	9 3 0	9 10 6	9 18 0
Creeler .. .. .	9 3 0	9 9 0	9 15 0
Threader .. .. .	9 3 0	9 9 0	9 15 0
Examiner and mender .. .. .	9 3 0	9 9 0	9 15 0
Card stamper and laser .. .. .	9 3 0	9 9 0	9 15 0
Winder .. .. .	9 3 0	9 9 0	9 15 0
Whipper, fringer, trimmer and picker .. .. .	9 3 0	9 9 0	9 15 0
Other machine operators and/or attendants .. .. .	9 3 0	9 9 0	9 15 0
Other females not elsewhere specified .. .. .	9 3 0	9 3 0	9 3 0
<i>Elastic webbing—</i>			
Warper .. .. .	9 3 0	9 9 0	9 15 0
Winder .. .. .	9 3 0	9 9 0	9 15 0
Examiner and carder .. .. .	9 3 0	9 9 0	9 15 0
Tagging machine operator .. .. .	9 3 0	9 9 0	9 15 0
Packer and/or despatcher .. .. .	9 3 0	9 6 0	9 9 0
Other adult females not elsewhere specified .. .. .	9 3 0	9 3 0	9 3 0
<i>Mercerising—</i>			
Quiller operator and/or attendant .. .. .	9 3 0	9 9 0	9 15 0
Reeler .. .. .	9 3 0	9 9 0	9 15 0
Winder .. .. .	9 3 0	9 9 0	9 15 0
Packer .. .. .	9 3 0	9 6 0	9 9 0
Recorder .. .. .	9 3 0	9 9 0	9 15 0
Other adult females not elsewhere specified .. .. .	9 3 0	9 3 0	9 3 0
<i>Printing—</i>			
Technical drawer and/or designer .. .. .	9 13 0	9 18 0	10 8 0
<i>Textile printing—</i>			
Textile fabric printer (hand painting) .. .. .	9 3 0	9 9 0	9 15 0
Textile fabric printer (screen printing) .. .. .	9 3 0	9 6 0	9 9 0
Printing room and/or screen room assistant .. .. .	9 3 0	9 9 0	9 15 0
Examiner of finished fabrics .. .. .	9 3 0	9 9 0	9 15 0
Percher .. .. .	9 3 0	9 9 0	9 15 0
Percher's assistant .. .. .	9 3 0	9 6 0	9 9 0
Stewwomen .. .. .	9 3 0	9 6 0	9 9 0
Recorder .. .. .	9 3 0	9 9 0	9 15 0
Packer and/or warehouse-woman .. .. .	9 3 0	9 6 0	9 9 0
Measuring and blocking machine operator and or attendant .. .. .	9 3 0	9 9 0	9 15 0
Other adult female employees not elsewhere specified .. .. .	9 3 0	9 3 0	9 3 0

The wages of adult females include a loading of 2s. 6d. Clauses, other than clause 2 of the said Determination shall remain in force.





# VICTORIA GOVERNMENT GAZETTE.

Published by Authority.

(Registered at the General Post Office, Melbourne, for transmission by post as a newspaper.)

No. 894]

THURSDAY, NOVEMBER 19.

[1953

Factories and Shops Acts.

## DETERMINATION OF A WAGES BOARD ADJUSTED PURSUANT TO SECTION 21 OF THE FACTORIES AND SHOPS ACT 1934 (No. 4275).

I, Henry Norman Jones, Acting Secretary for Labour, in pursuance of the powers conferred by the Factories and Shops Acts, hereby make and issue the following adjusted Determination of the Wages Board referred to hereunder showing adjusted rates and prices to operate from the beginning of the first pay period to commence in November, 1953.

Dated at Melbourne, this  
10th day of November, 1953.

H. N. JONES,  
Acting Secretary for Labour.

### HAM AND BACON CURERS BOARD.

Clauses 2 and 3 of the Determination published in *Government Gazette* No. 328 of the 22nd March, 1951, shall be replaced by the following clauses:—

	IMPROVERS.		Total Weekly Wage.
	Wages.		
2.			
	Percentage of Basic Wage.	War Loading.	
		<i>s. d.</i>	<i>s. d.</i>
First year .. .. .	43	1 0	103 0
Second year .. .. .	53	1 0	126 6
Third year .. .. .	67	2 0	161 0
Fourth year .. .. .	91	2 3	217 9
Fifth year and until reaching the age of 21 years .. .. .	100 plus 9s.	3 0	249 0

*Proportion (in any place)*—The number of improvers employed in any factory shall not exceed one to every three or fraction of three adult employees. An employer actually working in a factory for the whole or a substantial part of his time shall be treated as an adult for the purpose of this clause.

OTHER EMPLOYEES.  
Wages.

3.	Adjustable Weekly Rate.	War Loading. Non-Adjustable.	Total Weekly Wage.	
			£ s. d.	£ s. d.
(a) <i>Other than Small Goods Section—</i>				
Leading hands in the slaughtering and curing departments ..	14 7 0	3 0	14 10 0	
General assistants in the slaughtering department, cutters-up, rollers, bacon trimmers, and leading hands in the lard and tallow department .. .. .	13 14 6	3 0	13 17 6	
First assistant in the curing department .. .. .	13 14 6	3 0	13 17 6	
Other assistants in the curing department .. .. .	13 9 6	3 0	13 12 6	
Other employees in the lard and tallow department, gut runners, smoke fillers, smoke room and drying room employees, packers, washers of hams and bacon and ham baggers .. .. .	13 5 0	3 0	13 8 0	
Yardmen { For 48 hours per week .. .. .	13 8 6	3 0	13 11 6	
{ For 40 hours per week .. .. .	13 2 6	3 0	13 5 6	
All others .. .. .	12 19 6	3 0	13 2 6	
(b) <i>Small Goods Section—</i>				
Small goods men (i.e., men employed principally on mixing machines and/or responsible for the making of small goods) .. .. .	14 0 0	3 0	14 3 0	
Filler-man .. .. .	13 10 6	3 0	13 13 6	
Small goods makers. (other than small goods men as above mentioned) butchers, small goods sellers from vehicles who collect cash, boners, salters, scalders and cookers .. .. .	13 14 6	3 0	13 17 6	
Packing room hands .. .. .	13 4 6	3 0	13 7 6	
Linkers and table hands .. .. .	13 3 6	3 0	13 6 6	
All others .. .. .	12 17 0	3 0	13 0 0	

Cluses, other than clauses 2 and 3, of the said Determination shall remain in force.



VICTORIA  
GOVERNMENT GAZETTE.

Published by Authority.

[Registered at the General Post Office, Melbourne, for transmission by post as a newspaper.]

No. 895]

THURSDAY, NOVEMBER 19.

[1953

Factories and Shops Acts.

**DETERMINATION OF A WAGES BOARD ADJUSTED PURSUANT TO SECTION 21 OF THE  
FACTORIES AND SHOPS ACT 1934 (No. 4275).**

I, Henry Norman Jones, Acting Secretary for Labour, in pursuance of the powers conferred by the Factories and Shops Acts, hereby make and issue the following adjusted Determination of the Wages Board referred to hereunder showing adjusted rates and prices to operate from the beginning of the first pay period to commence in November, 1953.

Dated at Melbourne, this  
10th day of November, 1953.

H. N. JONES,  
Acting Secretary for Labour.

**HOSPITAL EXECUTIVES BOARD.**

Clause 2 of the Determination published in *Government Gazette* No. 3 of the 7th January, 1952, shall be replaced by the following clause:—

2.

WAGES PER WEEK.

										Males.		Females.			
										£ s. d.		£ s. d.			
<i>Secretary.</i>															
Where the adjusted bed capacity is—															
under	25	..	..	..	..	..	..	..	..	16	11	6	14	4	3
25 to	35	..	..	..	..	..	..	..	..	16	17	0	14	8	9
36 "	45	..	..	..	..	..	..	..	..	17	5	3	14	15	3
46 "	55	..	..	..	..	..	..	..	..	17	13	6	15	1	9
56 "	65	..	..	..	..	..	..	..	..	18	4	6	15	10	9
66 "	75	..	..	..	..	..	..	..	..	18	15	6	15	19	6
76 "	85	..	..	..	..	..	..	..	..	19	6	6	16	1	6
86 "	95	..	..	..	..	..	..	..	..	20	0	3	16	7	0
96 "	105	..	..	..	..	..	..	..	..	20	19	6	17	1	6
106 "	125	..	..	..	..	..	..	..	..	21	18	9	17	15	0
126 "	150	..	..	..	..	..	..	..	..	22	18	0	18	10	3
151 "	175	..	..	..	..	..	..	..	..	23	17	3	19	4	9
176 "	200	..	..	..	..	..	..	..	..	24	16	6	19	19	3
201 "	250	..	..	..	..	..	..	..	..	25	15	9	20	13	6
251 "	300	..	..	..	..	..	..	..	..	26	15	0	21	8	0
301 "	350	..	..	..	..	..	..	..	..	27	14	3	22	2	6
351 "	400	..	..	..	..	..	..	..	..	28	13	6	22	17	0
401 "	450	..	..	..	..	..	..	..	..	29	15	6	23	13	6
451 "	500	..	..	..	..	..	..	..	..	30	17	6	24	10	0
501 "	550	..	..	..	..	..	..	..	..	31	19	6	25	6	6
551 "	600	..	..	..	..	..	..	..	..	33	1	6	26	3	0
601 "	650	..	..	..	..	..	..	..	..	34	3	6	26	19	6
651 "	700	..	..	..	..	..	..	..	..	35	5	6	27	16	0
701 "	750	..	..	..	..	..	..	..	..	36	7	6	28	12	6

WAGES PER WEEK.

		Males.	Females.
		£ s. d.	£ s. d.
<i>Assistant Secretary.</i>			
Where the adjusted bed capacity is—			
under	150	18 4 6	15 0 3
151	175	18 10 0	15 4 3
176	200	18 15 6	15 8 6
201	250	19 6 6	15 16 9
251	300	19 17 6	16 5 0
301	350	20 8 6	16 13 3
351	400	20 19 6	17 1 6
401	450	21 10 6	17 9 9
451	500	22 1 6	17 18 0
501	550	22 12 6	18 6 3
551	600	23 3 6	18 14 6
601	650	23 14 6	19 2 9
651	700	24 5 6	19 11 0
701	750	24 16 6	19 19 3
<i>Accountant.</i>			
Where the adjusted bed capacity is—			
under	95	16 11 6	13 15 6
96	105	16 17 0	13 19 6
106	125	17 2 6	14 3 9
126	150	17 8 0	14 7 9
151	175	17 13 6	14 12 0
176	200	17 19 0	14 16 0
201	250	18 4 6	15 0 3
251	300	18 15 6	15 8 6
301	350	19 6 6	15 16 9
351	400	19 17 6	16 5 0
401	450	20 8 6	16 13 3
451	500	20 19 6	17 1 6
501	550	21 10 6	17 9 9
551	600	22 1 6	17 18 0
601	650	22 12 6	18 6 3
651	700	23 3 6	18 14 6
701	750	23 14 6	19 2 9
<i>Chief Clerk.</i>			
Where the adjusted bed capacity is—			
under	105	14 7 6	12 2 6
106	175	14 18 6	12 10 9
176	250	15 4 0	12 14 9
251	350	15 9 6	12 19 0
351	400	15 15 0	13 3 0
401	450	16 0 6	13 7 3
451	500	16 6 0	13 11 3
501	550	16 11 6	13 15 6
551	600	16 17 0	13 19 6
601	650	17 2 6	14 3 9
651	700	17 11 0	14 7 9
701	750	17 13 6	14 12 0

Clauses, other than clause 2, of the said Determination shall remain in force.



VICTORIA  
GOVERNMENT GAZETTE.

Published by Authority.

[Registered at the General Post Office, Melbourne, for transmission by post as a newspaper.]

No. 896]

THURSDAY, NOVEMBER 19.

[1953

Factories and Shops Acts.

**DETERMINATION OF A WAGES BOARD ADJUSTED PURSUANT TO SECTION 21 OF THE  
FACTORIES AND SHOPS ACT 1934 (No. 4275).**

I, Henry Norman Jones, Acting Secretary for Labour, in pursuance of the powers conferred by the Factories and Shops Acts, hereby make and issue the following adjusted Determination of the Wages Board referred to hereunder showing adjusted rates and prices to operate from the beginning of the first pay period to commence in November, 1953.

Dated at Melbourne, this  
10th day of November, 1953.

H. N. JONES,  
Acting Secretary for Labour.

**MINING ENGINE-DRIVERS BOARD.**

Clause 2 of the Determination published in *Government Gazette* No. 83 of the 26th January, 1951, shall be replaced by the following clause:—

**WAGES PER WEEK OF 40 HOURS.**

2.			Other Employees.		
Apprentices or Improvers.			Mining District of Gippsland, and the Dry Creek, Gaffney's Creek, Wood's Point, Matlock, Big River, Jamieson, Kevington, Mitta Mitta, Bethanga, Harrietville, Bright, Wandiligong, Alexandra, Walhalla, and Corryong Divisions of the Mining District of Beechworth.		
	Percentage of Basic Wage.	s. d.		s. d.	s. d.
If under 16 years of age ..	47	111 6	Winding and haulage engine-drivers—		
16 and under 18 years of age	59	140 0	(a) If they sometimes or always raise or lower human beings .. .. .	296 6	293 6
18 and under 19 years of age	73	173 0	(b) If they do not raise or lower human beings .. .. .	290 6	287 6
19 and under 20 years of age	95	225 0	Winch drivers—		
20 years of age, minimum rate for class of work done.			(a) If working underground or on surface of mines, and they raise or lower human beings .. .. .	276 6	273 6
If under the control of an engine-driver they start or stop an engine, 6s. per week extra shall be paid.			(b) If working underground or on surface of mines, and they do not raise or lower human beings .. .. .	272 0	269 0
			(c) On dredges .. .. .	272 0	269 0

WAGES PER WEEK OF 40 HOURS—continued.

Apprentices or Improvers.	Other Employees.		
		Mining District of Gippsland, and the Dry Creek, Gaffney's Creek, Wood's Point, Matlock, Big River, Jamieson, Kevington, Mitta Mitta, Bechanga, Harriestville, Bright, Wandiligong, Alexandra, Walhalla, and Corryong Divisions of the Mining District of Beechworth.	All Other Parts of Victoria.
<b>PROPORTION.</b>	Other drivers—	<i>s. d.</i>	<i>s. d.</i>
<i>Apprentices.</i>	(a) Attending to a steam engine with condenser attached .. ..	282 6	279 6
One apprentice to every three or fraction of three workers receiving not less than 255s. per week.	Attending to a steam engine without condenser .. ..	276 0	273 0
<i>Improvers.</i>	(b) Operating a suction gas engine, other internal combustion engine, or electrically-driven plant—		
One improver to every three workers receiving not less than 255s. per week.	(i) if 50 b.h.p. or over ..	276 0	273 0
	(ii) if under 50 b.h.p. ..	271 0	268 0
	Motor Drivers or Attendants—		
	On motors over 250 horse power ..	276 0	273 0
	On motors 100 horse power to 250 horse power inclusive ..	268 0	265 0
	On motors under 100 horse power ..	262 0	259 0
	Fireman .. ..	266 0	263 0
	Fireman—First class .. ..	271 0	268 0
	Greasers .. ..	262 0	259 0
	Engine cleaner .. ..	258 0	255 0
	Boiler cleaner .. ..	258 0	255 0
	Trimmer and/or Fuelman .. ..	258 0	255 0

JUVENILE WORKERS.

Juvenile workers (i.e., employees 17 to 19 years of age, both inclusive, working in a coal mine on an intermediate, air, or electrically-driven geared hauling winch operating intermittently on branch haulage roads to any one or more main haulage roads)—

DAY SHIFT.

	Percentage of Basic Wage.	<i>s. d.</i>
17 years of age .. ..	71	168 6 per week
18 " " .. ..	85	201 6 "
19 " " .. ..	94	223 0 "

AFTERNOON OR NIGHT SHIFT.

The rates to be paid for the afternoon or night shift shall be the rates provided for day shift, plus 7½ per cent.

PROPORTION.

One juvenile worker to every three or fraction of three workers receiving not less than 255s. per week of 40 hours.

Where the employment or work involves functions of a mixed character the wages to be paid to an employee shall be calculated as if he performed such only of the said functions as involves the highest rate of wages.

Clauses, other than clause 2, of the said Determination shall remain in force.



# VICTORIA GOVERNMENT GAZETTE.

Published by Authority.

[Registered at the General Post Office, Melbourne, for transmission by post as a newspaper.]

No. 897]

THURSDAY, NOVEMBER 19.

[1953

Factories and Shops Acts.

## DETERMINATION OF A WAGES BOARD ADJUSTED PURSUANT TO SECTION 21 OF THE FACTORIES AND SHOPS ACT 1934 (No. 4275).

I, Henry Norman Jones, Acting Secretary for Labour, in pursuance of the powers conferred by the Factories and Shops Acts, hereby make and issue the following adjusted Determination of the Wages Board referred to hereunder showing adjusted rates and prices to operate from the beginning of the first pay period to commence in November, 1953.

Dated at Melbourne, this  
10th day of November, 1953.

H. N. JONES,  
Acting Secretary for Labour.

### SAUSAGE CASINGS BOARD.

Clause 2 of the Determination published in *Government Gazette* No. 509 of the 12th June, 1953, shall be replaced by the following clause:—

2.

#### WAGES.

##### *Juvenile Workers.*

	Per Week of 40 Hours.			
	Female Juveniles Employed at Selecting.		All Other Juvenile Workers.	
	Percentage of Female Basic Wage.	s. d.	Percentage of Basic Wage.	s. d.
16 years of age or under .. .. .	78	138 6	58	137 6
17 years of age .. .. .	90	175 6	74	175 6
18 years of age .. .. .	100 + 23s.	200 6	91	215 6
19 years of age .. .. .	100 + 44s.	221 6	100 + 8s.	245 0
20 years of age .. .. .		Adult female rate	100 + 44s.	281 0

	Per Week of 40 Hours.	
	Weekly Wage.	
	s. d.	
<i>Other Employees.</i>		
Females employed at selecting .. .. .	252 6	
Other persons employed at casing factories .. .. .	317 0	

	Wages per Day. Monday to Friday, Inclusive.	
	Daily Wage.	
	s. d.	
Pullers-off and stripper .. .. .	63 4½	

Cluses, other than clause 2, of the said Determination shall remain in force.

By Authority: W. M. HOUSTON, Government Printer, Melbourne,

No. 897.—10509/53.—PRICE 3d.

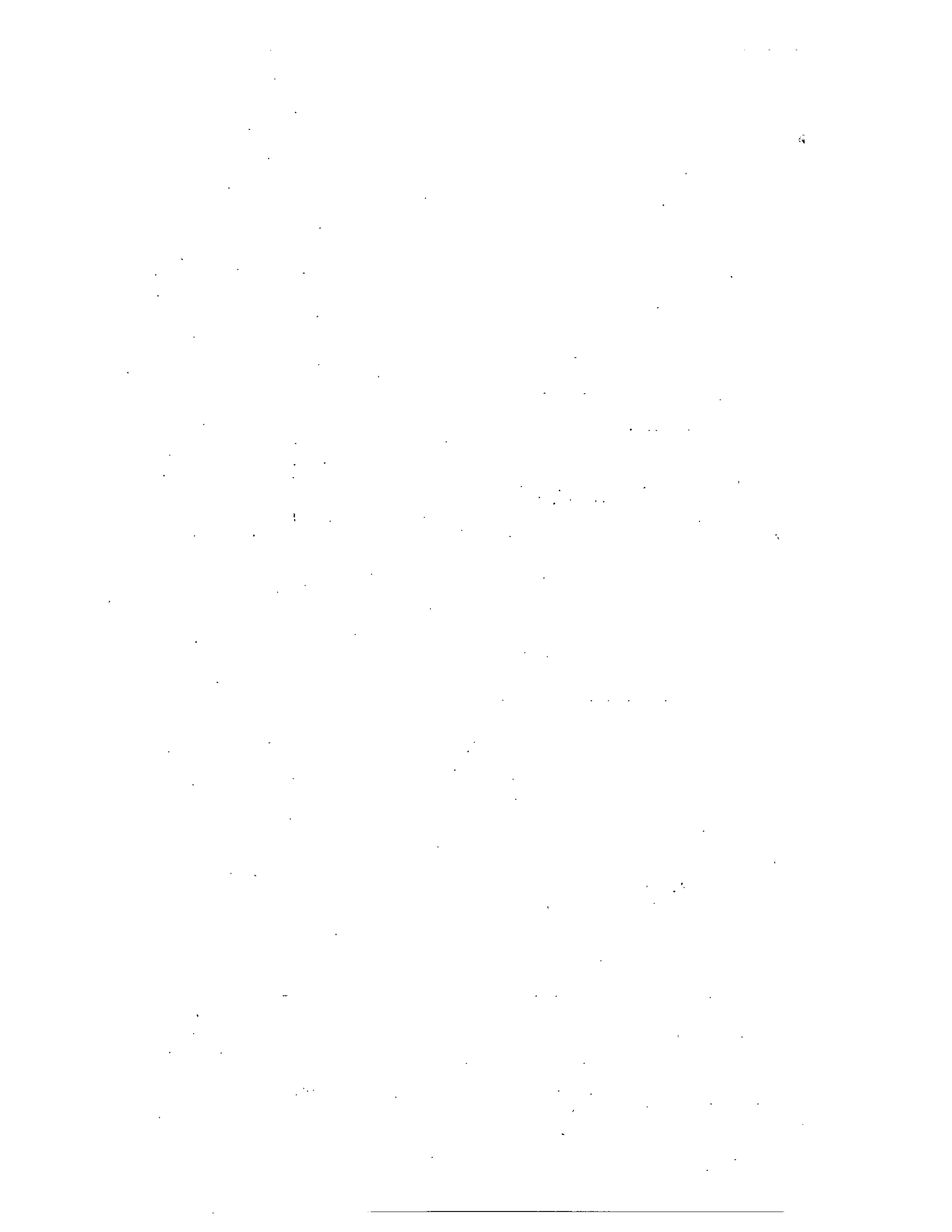





VICTORIA  
GOVERNMENT GAZETTE.

Published by Authority.

[Registered at the General Post Office, Melbourne, for transmission by post as a newspaper.]

No. 898]

THURSDAY, NOVEMBER 19.

[1953

Factories and Shops Acts.

**DETERMINATION OF A WAGES BOARD ADJUSTED PURSUANT TO SECTION  
21 OF THE FACTORIES AND SHOPS ACT 1934 (No. 4275).**

I, Henry Norman Jones, Acting Secretary for Labour, in pursuance of the powers conferred by the Factories and Shops Acts, hereby make and issue the following adjusted Determination of the Wages Board referred to hereunder showing adjusted rates and prices to operate from the beginning of the first pay period to commence in November, 1953.

Dated at Melbourne, this  
17th day of November, 1953.

H. N. JONES,  
Acting Secretary for Labour.

**BUILDERS' LABOURERS BOARD.**

Clause 1 of Part I., and Clause 1 of Part II. of the Determination published in *Government Gazette* No. 504 of the 20th June, 1952 shall be replaced by the following Clauses:—

**PART I.**

This part applies only in respect of the employment of persons on the construction renovation repair alteration or demolition of buildings performed on the site thereof, and in particular it shall have no application to employment by an employer in any industry where the work performed by the employee is subsidiary or auxiliary to the chief and principal purpose and business of such industry.

**WAGES.**

1. (a) For skilled builders' labourers—7s. 4½d. per hour.  
For ordinary builders' labourers—7s. 1½d. per hour.

(NOTE.—To the above amounts must be added any allowance payable in accordance with clause 6 of this Part.)

(b) "Builders' labourer—skilled" means an employee engaged upon the work of steel and/or aluminium alloy structural erector (on steel and/or aluminium alloy frame buildings) or engaged in the erection of prefabricated aluminium alloy buildings, gear hand, rigger, pile driver, tackle hand, gantry hand, or crane hand, dogman, scaffolder, powder monkey, drainer, demolisher, jack hammerman, winch or hoist driver or mixer driver, steel and/or bar bender bending to plan or pattern.

(c) "Builders' Labourer—ordinary" means an employee engaged under this Determination in occupations other than those set out in sub-clause (b) of this clause.

*Definition.*

- (d) "Federation" means the Australian Builders' Labourers' Federation.

## PART II.

This Part applies to the employment of persons employed as builders' labourers in mixed industry as defined in clause 12 of this Part.

## WAGES PER WEEK.

1. (a)

	Higher Grade.	Lower Grade.
	£ s. d.	£ s. d.
Builders' labourer.. .. .	13 9 0	13 0 0

Provided that where an employee is engaged on work other than "maintenance" as defined in clause 12 of this Part, the above-stated wage rates shall be increased by an additional amount at the rate of 2s. 6d. per week when so employed. Such is the additional amount referred to in the proviso to clause 13 of this Part.

(b) An employee whose employment is terminated by the employer within six months of his employment for any cause other than for malingering, inefficiency, neglect of duty or misconduct, shall on such termination be entitled to be paid for such work performed by him an additional amount at the rate of 3s. per week.

Clauses, other than Clause 1 of Part I., and Clause 1 of Part II., of the said Determination shall remain in force.



# VICTORIA GOVERNMENT GAZETTE.

Published by Authority.

[Registered at the General Post Office, Melbourne, for transmission by post as a newspaper.]

No. 899]

THURSDAY, NOVEMBER 19.

[1953

Factories and Shops Acts.

## DETERMINATION OF A WAGES BOARD ADJUSTED PURSUANT TO SECTION 21 OF THE FACTORIES AND SHOPS ACT 1934 (No. 4275).

I, Henry Norman Jones, Acting Secretary for Labour, in pursuance of the powers conferred by the Factories and Shops Acts, hereby make and issue the following adjusted Determination of the Wages Board referred to hereunder showing adjusted rates and prices to operate from the beginning of the first pay period to commence in November, 1953.

Dated at Melbourne, this  
17th day of November, 1953.

H. N. JONES,  
Acting Secretary for Labour.

### SHOPS BOARD No. 23 (ELECTRICAL AND RADIO GOODS).

Clause 2 of the Determination published in *Government Gazette* No. 556 of the 17th July, 1952, shall be replaced by the following clause:

2. WAGES PER WEEK OF 40 HOURS.

Apprentices and Improvers.			Other Employees.		
				Within the Metropolitan District.	Outside the Metropolitan District wherever this Determination applies.
<b>MALES.</b>			<b>MALES.</b>		
	Percentage of Basic Wage.	s. d.		s. d.	s. d.
Under 16 years of age .. .. .	27	64 0	(a) Person in charge of a shop		
16 years of age .. .. .	36	85 6	Or,		
17 .. .. .	46	109 0	(b) Manager in charge of one or more persons in an electrical and/or radio department of a departmental store, the business of which is not confined to the sale of radio or electrical goods	289 6	285 6
18 .. .. .	64	151 6	(c) Canvassers, travellers, collectors, installers, and all others who are in any way connected with the sale of goods on a merchant's premises, but excluding those selling off such premises if they are paid exclusively by commission and have the right to sell goods for more than one merchant		
19 .. .. .	81	192 0			
20 .. .. .	99	234 6			
<b>FEMALES.</b>			<b>FEMALES.</b>		
	Percentage of Female Basic Wage.	s. d.			
Under 16 years of age .. .. .	36	64 0			
16 years of age .. .. .	45	80 0			
17 .. .. .	51	90 6			
18 .. .. .	59	104 6			
19 .. .. .	67	119 0			
20 .. .. .	76	135 0		274 0	270 0
<b>PROPORTION (WITHIN ANY SHOP).</b>			<b>FEMALES.</b>		
<b>Apprentices.</b>			Females .. .. .		
<b>MALES.</b>			215 6		
One male apprentice to every three or fraction of three workers receiving not less than 270s. per week.			211 6		
<b>FEMALES.</b>					
One female apprentice to every three or fraction of three workers receiving not less than 211s. per week.					
<b>Improvers.</b>					
<b>MALES.</b>					
One male improver to every two or fraction of two workers receiving not less than 270s. per week.					
<b>FEMALES.</b>					
One female improver to every two or fraction of two workers receiving not less than 211s. per week.					

Clauses, other than clause 2, of the said Determination shall remain in force.

By Authority: W. M. HOUSTON, Government Printer, Melbourne.

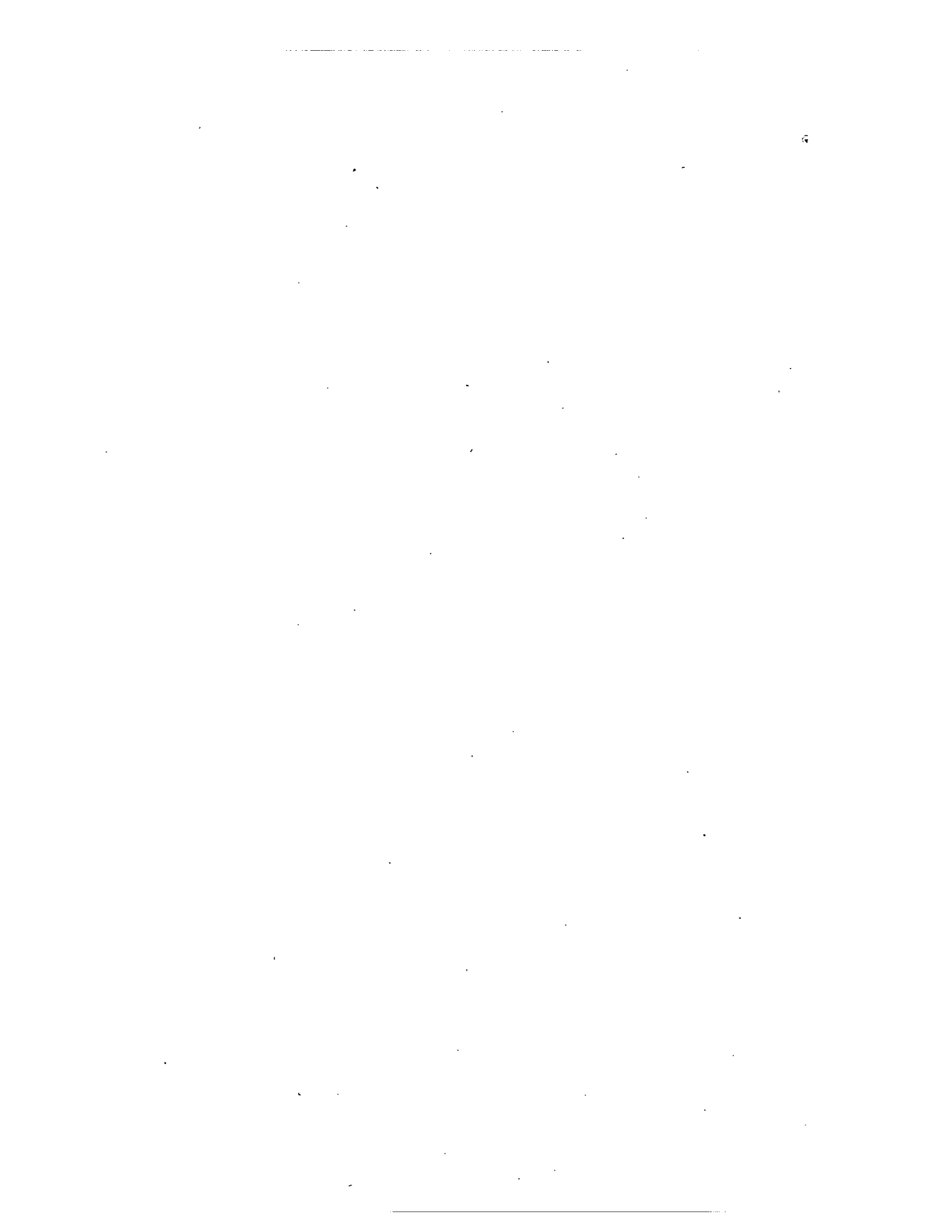



VICTORIA  
GOVERNMENT GAZETTE.

Published by Authority.

[Registered at the General Post Office, Melbourne, for transmission by post as a newspaper.]

No. 900]

THURSDAY, NOVEMBER 19.

[1953

Factories and Shops Acts.

**DETERMINATION OF A WAGES BOARD ADJUSTED PURSUANT TO SECTION  
21 OF THE FACTORIES AND SHOPS ACT 1934 (No. 4275).**

I, Henry Norman Jones, Acting Secretary for Labour, in pursuance of the powers conferred by the Factories and Shops Acts, hereby make and issue the following adjusted Determination of the Wages Board referred to hereunder showing adjusted rates and prices to operate from the beginning of the first pay period to commence in November, 1953.

Dated at Melbourne, this

17th day of November, 1953.

H. N. JONES,

Acting Secretary for Labour.

**FIBROUS PLASTERERS BOARD.**

Clauses 1 of Part I., and 1 of Part II., of the Determination published in *Government Gazette* No. 485 of the 5th June, 1952, shall be replaced by the following clauses:—

PART I.

B. This Part applies to persons other than those employed inside the employer's factory or workroom manufacturing gypsum plaster board or assisting at any of the operations associated therewith.

1.

WAGES.

\* Apprentices and Improvers.

The wages of Apprentices and Improvers covered by this Determination shall be the same as those prescribed and adjusted from time to time for Apprentices within the Metropolitan District under the jurisdiction of the Apprenticeship Commission.

PROPORTION (by any employer).

Apprentices.	Improvers.
<p>One apprentice to every three or fraction of three workers receiving not less than 319s. 1d. per week.</p>	<p>(i) Preparing material for or making or fixing acoustic tiles moulded into slab form and having an earth base— One improver to every three workers receiving not less than 319s. 1d. per week.</p> <p>(ii) Any other class of work— One improver to every six workers receiving not less than 319s. 1d. per week.</p>

\* Except those covered by the Apprenticeship Commission.

No person under the age of 18 years shall be employed on a single bench in the manufacture of plain fibrous plaster sheeting unless in association with a person over 18 years of age.

No person under the age of 18 years shall be employed operating a hemp teasing machine in a fibrous plaster mill.

No person under the age of 18 years shall be employed with only one adult worker in the process of lifting or fixing panelling or sheeting having an area of 4 square yards or more.

The Board has determined that no person shall be taken as an apprentice in connexion with preparing material for or making or fixing acoustic tiles moulded into slab form and having an earth base.

No. 900.—10596/53.—PRICE 3D.

OTHER EMPLOYEES.	WAGES PER WEEK OF 40 HOURS.			
	Adjustable Rate.	Holiday Allowance.	Emergency Loading (Non-adjustable).	Total Weekly Wage.
	A.	B.		
	<i>s. d.</i>	<i>s. d.</i>	<i>s. d.</i>	<i>s. d.</i>
Persons engaged in architectural modelling or manufacturing architectural ornaments of fibrous plaster, plaster or cement, or manufacturing fibrous plaster ..				
Persons engaged fixing or stopping fibrous plaster or gypsum plaster board on walls or ceilings of buildings .. .. .	301 6	11 7	6 0	319 1
Persons engaged in preparing material for or making or fixing acoustic tiles moulded into slab form and having an earth base .. .. .				
All others .. .. .	260 5	10 0	3 0	273 5

PART II.

C. This part applies to persons employed inside the employer's factory or workroom manufacturing gypsum plaster board or assisting at any of the operations associated therewith.

1. WAGES PER WEEK OF 40 HOURS.

Plaster feed attendant } Former attendant } Former assistant } Cut off attendant }	.. .. .	£14 16s. (including 6s. shift allowance).
Dryer attendant .. .. .	.. .. .	£14 11s. (including 6s. shift allowance).
All others .. .. .	.. .. .	£14 1s. (including 6s. shift allowance).
The shift allowance in respect of this classification shall be paid to an employee who has contracted or contracts to perform shift work if and when called upon to do so notwithstanding the fact that during any week he may be required to perform day work only.		
All others whose contract of employment covers day work only ..	.. .. .	£13 15s.

Clauses, other than clauses 1 of Part I., and clause 1 of Part II., of the said Determination shall remain in force.



VICTORIA  
GOVERNMENT GAZETTE.

Published by Authority.

[Registered at the General Post Office, Melbourne, for transmission by post as a newspaper.]

No. 901]

THURSDAY, NOVEMBER 19.

[1953

Factories and Shops Acts.

**DETERMINATION OF A WAGES BOARD ADJUSTED PURSUANT TO SECTION 21 OF THE  
FACTORIES AND SHOPS ACT 1934 (No. 4275).**

I, Henry Norman Jones, Acting Secretary for Labour, in pursuance of the powers conferred by the Factories and Shops Acts, hereby make and issue the following adjusted Determination of the Wages Board referred to hereunder showing adjusted rates and prices to operate from the beginning of the first pay period to commence in November, 1953.

Dated at Melbourne, this  
17th day of November, 1953.

H. N. JONES,  
Acting Secretary for Labour.

**PLASTERERS BOARD.**

Clauses 1 and 2 of Part I., and clauses 1 and 2 of Part II. of the Determination published in *Government Gazette* No. 542 of the 9th July, 1952, shall be replaced by the following clauses:—

**PART I.**

1. This Part applies only in respect of the employment of persons on the construction renovation alteration repair or demolition of buildings performed on the site thereof, and in particular it shall have no application—

- (i) to employment by an employer in any industry where the work performed by the employee is subsidiary or auxiliary to the chief and principal purpose and business of such industry; or  
(ii) to employment in workshops.

2.

**WAGES.**

Apprentices.					Improvers.				
Per Week.					Per Week.				
—	Percentage of Basic Wage.	Adjustable Wage.	Loading.	Total Wage.	—	Percentage of Basic Wage.	Adjustable Wage.	Loading.	Total Wage.
		s. d.	s. d.	s. d.			s. d.	s. d.	s. d.
1st year ..	29	68 6	2 8	71 2	15 years of age	29	68 6	2 8	71 2
2nd year ..	38	90 0	5 4	95 4	16 years of age	38	90 0	5 4	95 4
3rd year ..	53	125 6	8 0	133 6	17 years of age	53	125 6	8 0	133 6
4th year ..	76	180 0	10 8	190 8	18 years of age	76	180 0	10 8	190 8
5th year ..	98	232 6	13 4	245 10	19 years of age	98	232 6	13 4	245 10
6th year ..	100 plus 27s.	264 0	16 0	280 0	20 years of age	100 plus 27s.	264 0	16 0	280 0

PROPORTION (by any employer).

One apprentice to every three or fraction of three workers receiving not less than 323s. 4d. per week of 40 hours.

PROPORTION (by any employer).

One improver to the first five workers, and thereafter one to every seven additional workers receiving not less than 323s. 4d. per week of 40 hours.

OTHER EMPLOYEES.

	Per Hour.	Per Week.
	<i>s. d.</i>	<i>s. d.</i>
Men employed on swings, bosun's chairs, lifts, or any other suspended platform .. .. .	8 4½	335 0
All other plasterers .. .. .	8 1	323 4

Foreman, i.e., a plasterer in charge of two others, but not exceeding ten men, 2s. a day extra; where the number exceeds ten he shall be paid 4s. a day extra. On each job where there are three or more plasterers employed one shall be deemed to be and shall be paid as a foreman.

PART II.

1. This Part applies in respect of the employment of all persons coming within the ambit of the Determination, other than those provided for in Part I. hereof.

2. WAGES.

Apprentices.					Improvers.				
Per Week.					Per Week.				
	Percentage of Basic Wage.	Adjustable Wage.	Loading.	Total Wage.		Percentage of Basic Wage.	Adjustable Wage.	Loading.	Total Wage.
		<i>s. d.</i>	<i>s. d.</i>	<i>s. d.</i>			<i>s. d.</i>	<i>s. d.</i>	<i>s. d.</i>
1st year ..	29	68 0	2 8	71 2	15 years of age	29	68 0	2 8	71 2
2nd year ..	38	90 0	5 4	95 4	16 years of age	38	90 0	5 4	95 4
3rd year ..	53	125 6	8 0	133 6	17 years of age	53	125 6	8 0	133 6
4th year ..	76	180 0	10 8	190 8	18 years of age	76	180 0	10 8	190 8
5th year ..	98	232 6	13 4	245 10	19 years of age	98	232 6	13 4	245 10
6th year ..	100 plus 27a.	264 0	16 0	280 0	20 years of age	100 plus 27a.	264 0	16 0	280 0

PROPORTION (by any employer).  
 One apprentice to every three or fraction of three workers receiving not less than 316s. 8d. per week.

PROPORTION (by any employer).  
 One improver to the first five workers, and thereafter one to every seven additional workers receiving not less than 316s. 8d. per week.

OTHER EMPLOYEES.

	Per Hour.	Per Week.
	<i>s. d.</i>	<i>s. d.</i>
Men employed on under-ground sewer or tunnel plastering .. .. .	8 0½	320 6*
All other plasterers .. .. .	7 11	316 8*

Foreman, i.e., a plasterer in charge of two others, but not exceeding ten men, 2s. a day extra; where the number exceeds ten he shall be paid 4s. a day extra. On each job where there are three or more plasterers employed one shall be deemed to be and shall be paid as a foreman.

\* Rates include 6s. war loading.

Clauses, other than clauses 1 and 2 of Part I., and clauses 1 and 2 of Part II. of the said Determination shall remain in force.





# VICTORIA GOVERNMENT GAZETTE.

Published by Authority.

[Registered at the General Post Office, Melbourne, for transmission by post as a newspaper.]

No. 902]

THURSDAY, NOVEMBER 19.

[1953

Factories and Shops Acts.

## DETERMINATION OF A WAGES BOARD ADJUSTED PURSUANT TO SECTION 21 OF THE FACTORIES AND SHOPS ACT 1934 (No. 4275).

I, Henry Norman Jones, Acting Secretary for Labour, in pursuance of the powers conferred by the Factories and Shops Acts, hereby make and issue the following adjusted Determination of the Wages Board referred to hereunder showing adjusted rates and prices to operate from the beginning of the first pay periods to commence in November, 1953.

Dated at Melbourne, this  
9th day of November, 1953

H. N. JONES,  
Acting Secretary for Labour.

## RADIO ANNOUNCERS BOARD.

Clause 2 of the Determination published in *Government Gazette* No. 11 of the 20th January, 1953, as amended by the Industrial Appeals Court shall be replaced by the following clause:—

### WAGES PER WEEK.

2 (a).

		Males.		Females.				
		£	s.	d.	£	s.	d.	
Announcers employed by Stations 3 SR, 3 BA, 3 BO, 3 GL, 3 HA .. .. .	{	Class I. ..	15	2	0	12	3	0
		Class II. ..	14	7	0	11	8	0
Announcers employed by Station 3 TR .. .. .	{	Class I. ..	14	17	0	11	18	0
		Class II. ..	13	19	0	11	0	6
Announcers employed by Stations 3 CV, 3 UL, 3 YB .. .. .	{	Class I. ..	14	7	0	11	8	0
		Class II. ..	13	12	0	10	13	0
Announcers employed by Stations 3 CS, 3 MA, 3 SH .. .. .	{	Class I. ..	13	17	0	10	18	0
		Class II. ..	13	2	0	10	3	0

Trainees employed by Stations 3 SR, 3 BA, 3 BO, 3 GL, 3 HA, 3 TR, 3 CV, 3 UL, 3 YB, 3 CS, 3 MA, and 3 SH:—

Age.	Percentage of Contemporaneous Basic Wage.	Weekly Wage.					
		Males.	Females.				
		£	s.	d.	£	s.	d.
Under 17 years .. .. .	60	7	2	0	5	7	0
17 to 18 years .. .. .	70	8	6	6	6	4	6
18 to 19 years .. .. .	80	9	9	6	7	2	6
19 to 20 years .. .. .	90	10	13	6	8	0	0
20 to 21 years .. .. .	100	11	17	0	8	18	0

(b) This clause applies to all persons covered by this Determination other than those mentioned in clause 2 (a).

WAGES PER WEEK.

Trainees.			Other Employees.			
Age.	Percentage of Contemporaneous Basic Wage.	Weekly Wage.	Within a Radius of 25 Miles of the General Post Office, Melbourne, and within a Radius of 10 Miles of the Post Office, Geelong.		All Other Parts of Victoria.	
			Males.	Females.	Males.	Females.
		<i>s. d.</i>				
18 years of age and under ..	55	130 6	£ s. d.	£ s. d.	£ s. d.	£ s. d.
19 years of age ..	75	177 6				
20 years of age ..	90	213 6	15 11 0	12 12 0	15 8 0	12 10 0

Clauses, other than clause 2 of the said Determination, as amended by the Industrial Appeals Court, shall remain in force.



VICTORIA  
GOVERNMENT GAZETTE.

Published by Authority.

*[Registered at the General Post Office, Melbourne, for transmission by post as a newspaper.]*

No. 903]

THURSDAY, NOVEMBER 19.

[1953

Factories and Shops Acts.

**DETERMINATION OF A WAGES BOARD ADJUSTED PURSUANT TO SECTION  
21 OF THE FACTORIES AND SHOPS ACT 1934 (No. 4275).**

I, Henry Norman Jones, Acting Secretary for Labour, in pursuance of the powers conferred by the Factories and Shops Acts, hereby make and issue the following adjusted Determination of the Wages Board referred to hereunder showing adjusted rates and prices to operate from the beginning of the first pay period to commence in November, 1953.

Dated at Melbourne, this  
9th day of November, 1953.

H. N. JONES,  
Acting Secretary for Labour.

**ROAD PATROLMEN'S BOARD.**

Clause 2 of the Determination published in *Government Gazette* No. 486 of the 4th May, 1951, shall be replaced by the following clause:—

2. WAGES PER WEEK OF 40 HOURS.

	£	s.	d.
All employees covered by this Determination .. .. .	14	9	0

Clause, other than clause 2, of the said Determination shall remain in force.

By Authority: W. M. HOUSTON, Government Printer, Melbourne.

No. 903.—10625/53.—PRICE 3d.

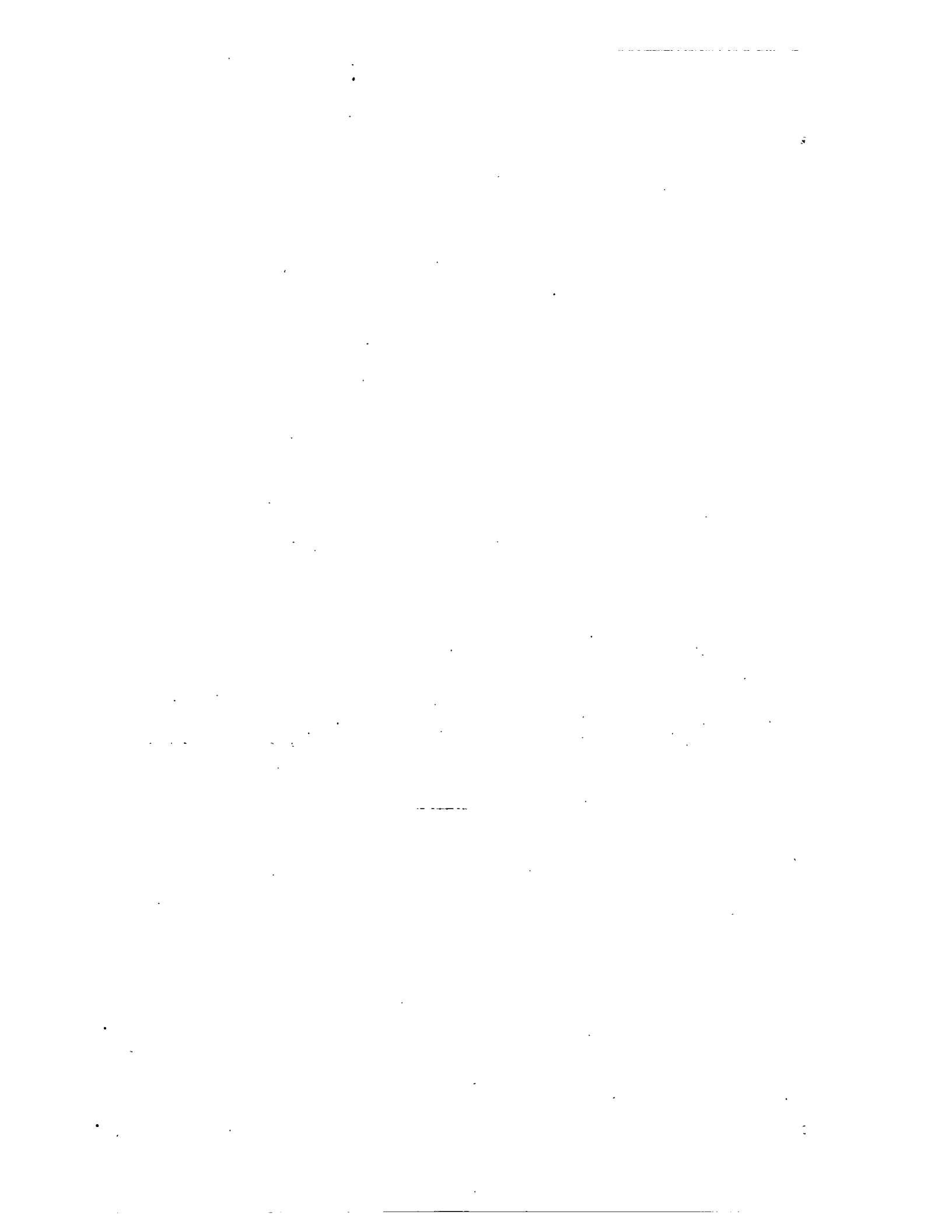



# VICTORIA GOVERNMENT GAZETTE.

Published by Authority.

[Registered at the General Post Office, Melbourne, for transmission by post as a newspaper.]

No. 904]

THURSDAY, NOVEMBER 19.

[1953

Factories and Shops Acts.

## DETERMINATION OF A WAGES BOARD ADJUSTED PURSUANT TO SECTION 21 OF THE FACTORIES AND SHOPS ACT 1934 (No. 4275).

I, Henry Norman Jones, Acting Secretary for Labour, in pursuance of the powers conferred by the Factories and Shops Acts, hereby make and issue the following adjusted Determination of the Wages Board referred to hereunder showing adjusted rates and prices to operate from the beginning of the first pay period to commence in November, 1953.

Dated at Melbourne, this  
9th day of November, 1953.

H. N. JONES,  
Acting Secretary for Labour.

### ROOFING TILES BOARD.

Clause 2 of the Determination published in *Government Gazette* No. 513 of the 18th June, 1953, shall be replaced by the following clause:—

2. (a)

#### (i) APPRENTICES OR IMPROVERS.

MALES.

Wages per Week of 40 Hours.

	Employed in Clayholes Exceeding 25 Feet in Depth.	Employed in All Other Places.				Total Wage.
		Percentage of Basic Wage.	Adjustable Rate.	Emergency Loading (Non-adjustable).	Special Loading (Non-adjustable).	
			<i>s. d.</i>	<i>s. d.</i>	<i>s. d.</i>	<i>s. d.</i>
Under 15 years of age ..	At the Rates prescribed for Adults	24	57 0	1 3	2 3	60 6
15 years of age ..		28	66 6	1 6	2 9	70 9
16 years of age ..		32	76 0	1 6	3 3	80 9
17 years of age ..		38	90 0	1 9	3 9	95 6
18 years of age ..		52	123 0	2 6	5 0	130 6
19 years of age ..		61	144 6	3 0	6 0	153 6
20 years of age ..	75	177 6	3 9	7 3	188 6	

FEMALES.

Wages per Week of 40 Hours.

	Percentage of Female Basic Wage.	Adjustable Rate.	Emergency Loading (Non-adjustable).	Special Loading (Non-adjustable).	Total Wage.
		<i>s. d.</i>	<i>s. d.</i>	<i>s. d.</i>	<i>s. d.</i>
Under 15 years of age ..	32	57 0	1 3	2 3	60 6
15 years of age ..	37	65 6	1 3	2 9	69 6
16 years of age ..	42	74 6	1 6	3 0	79 0
17 years of age ..	45	80 0	1 9	3 3	85 0
18 years of age ..	51	90 6	1 9	3 9	96 0
19 years of age ..	58	103 0	2 0	4 3	109 3
20 years of age ..	64	113 6	2 3	4 9	120 6

(b) Notwithstanding anything contained in the schedules of rates prescribed in sub-clause (a) hereof, any junior feeding or taking off a tile press shall be paid not less than 75 per cent. of the appropriate adult rate calculated to the nearest 6d.

Proportion (in any factory or place).

*Apprentices.*

(c) One male apprentice to every three or fraction of three male workers receiving not less than the minimum wage.  
One female apprentice to every three or fraction of three female workers receiving not less than the minimum wage.

*Improvers.*

Such number of male improvers as shall not, together with apprentices, exceed in the aggregate, two to every four, or fraction of four male adult weekly workers receiving not less than the minimum wage.

Such number of female improvers as shall not, together with apprentices, exceed in the aggregate, two to every five, or fraction of five female adult weekly workers receiving not less than the minimum wage.

**(ii) ALL OTHER EMPLOYEES.**

**MALES.**

Wages per Week of 40 Hours.

	<i>s. d.</i>
Burner .. .. .	265 0
Burner's assistant .. .. .	261 0
Damperman and/or kiln cleaner .. .. .	258 0
Clayhole man working underground in shaft and/or tunnel (employer to provide tools) .. .. .	270 0
Faceman or man drilling or using explosives in quarry of face 25 feet or less .. .. .	272 0
All other facemen .. .. .	274 0
All other clayhole men including men digging and/or wheeling raw lump clay (employer to provide tools) .. .. .	264 0
Drawer .. .. .	264 0
Setter .. .. .	268 0
Mouldmaker (including plaster die making) .. .. .	268 0
Flower pot, or flower pot saucer throwers .. .. .	268 0
Maker on press (screw or lever type) .. .. .	264 0
Hand presser and moulder .. .. .	268 0
Crusher or grinding pan attendant .. .. .	264 0
Loftman .. .. .	261 0
Man sorting roofing tiles .. .. .	261 0
Packer into rail trucks .. .. .	261 0
Man feeding and/or taking off tile press .. .. .	264 0
Tile feeder's assistant .. .. .	258 0
Man carrying or wheeling into or out of kiln or to or away from kiln .. .. .	261 0
Racker or wheeler who also racks .. .. .	261 0
Other tile wheeler .. .. .	258 0
Dresser or trimmer (dry tiles) .. .. .	258 0
Waste-man or other unskilled man .. .. .	258 0
Man in charge of pug and/or mixer machine (i.e., pug and/or mixer machine attendant and/or rigger) .. .. .	268 0
Wire cut attendant, column man, and/or off bearer from a wire cut machine .. .. .	261 0
Yardman order officer (i.e., an employee who attends clients and arranges deliveries for them in accordance with their selection) .. .. .	274 0

**FEMALES.**

The wage for an adult female shall be 75 per cent. of the appropriate male rate for the class of work done.

Clauses, other than clause 2, of the said Determination shall remain in force.



# VICTORIA GOVERNMENT GAZETTE.

Published by Authority.

[Registered at the General Post Office, Melbourne, for transmission by post as a newspaper.]

No. 905]

THURSDAY, NOVEMBER 19.

[1953

Factories and Shops Acts.

## DETERMINATION OF A WAGES BOARD ADJUSTED PURSUANT TO SECTION 21 OF THE FACTORIES AND SHOPS ACT 1934 (No. 4275).

I, Henry Norman Jones, Acting Secretary for Labour, in pursuance of the powers conferred by the Factories and Shops Acts, hereby make and issue the following adjusted Determination of the Wages Board referred to hereunder showing adjusted rates and prices to operate from the beginning of the first pay period to commence in November, 1953.

Dated at Melbourne, this  
9th day of November, 1953.

H. N. JONES,  
Acting Secretary for Labour.

### SEWAGE DISTRIBUTION BOARD.

Clause 2 of the Determination published in *Government Gazette* No. 95 of the 30th January, 1951, shall be replaced by the following clause:—

#### WAGES PER WEEK.

	£	s.	d.
2. (a) Leading waterman .. .. .	14	2	0
Waterman .. .. .	13	11	0
Groundsman .. .. .	13	11	0

#### Maintenance Work.

Ganger (i.e., a man in charge of over six men) .. .. .	13	16	0
Leading hand (i.e., a man in charge of from three to six men) .. .. .	13	10	0
All others .. .. .	13	1	0

Maintenance work includes operations in areas used for sewage disposal on carriers used for the conveyance of sewage, and on drains used for the conveyance of effluent.

(b) An employee engaged on continuous shift work shall, in addition to the appropriate rate fixed above, be paid a loading at the rate of 10s. per week. Provided that for shift work done on a Saturday he shall be paid at the rate of time and one half of the appropriate rate fixed above.

(c) (i) Where an employee on maintenance work is required to do work of an unusually offensive nature in grass filtration or pasture areas, entering or cleaning out sewage distribution or effluent channels or digestion tanks or septic tanks, he shall be paid a disability rate of 13s. per week or 2s. 7d. per day in lieu of the disability rate for his classification as prescribed in clause 16 with a minimum of two hours on any one day. The decision as to what constitutes work of an unusually offensive nature shall be made by the Resident Engineer, if necessary after consultation with an employee member of the Wages Board on the job.

(ii) Where an employee in any of the above classifications is required to enter and manually remove sludge from sedimentation tanks, or syphons, he shall be paid a disability rate of 35s. per week or 7s. per day in lieu of the disability rate for his classification as prescribed in clause 16.

NOTE.—The Wages Board has determined in accordance with section 25 (1) of the *Factories and Shops Act 1934*, that the trade is so unskilled that no person should be taken as an apprentice in the trade.

Clauses, other than clause 2, of the said Determination as amended on the 28th March, 1951, shall remain in force.

By Authority: W. M. HOUSTON, Government Printer, Melbourne.







VICTORIA  
GOVERNMENT GAZETTE.

Published by Authority.

[Registered at the General Post Office, Melbourne, for transmission by post as a newspaper.]

No. 906]

THURSDAY, NOVEMBER 19.

[1953

Factories and Shops Acts.

**DETERMINATION OF A WAGES BOARD ADJUSTED PURSUANT TO SECTION  
21 OF THE FACTORIES AND SHOPS ACT 1934 (No. 4275).**

I, Henry Norman Jones, Acting Secretary for Labour, in pursuance of the powers conferred by the Factories and Shops Acts, hereby make and issue the following adjusted Determination of the Wages Board referred to hereunder showing adjusted rates and prices to operate from the beginning of the first pay period to commence in November, 1953.

Dated at Melbourne, this  
9th day of November, 1953.

H. N. Jones,  
Acting Secretary for Labour.

**SLATERS AND TILERS BOARD.**

Clauses 2 and 19 of the Determination published in *Government Gazette* No. 508 of the 20th June, 1952, shall be replaced by the following clauses:—

2.

WAGES.

Apprentices.			Improvers.			Other Employees.		
—	Percentage of Basic Wage.	Per Week of 40 Hours. s. d.	—	Percentage of Basic Wage.	Per Week of 40 Hours. s. d.	—	Per Hour. s. d.	Per Week of 40 Hours. s. d.
1st year ..	50	118 6	1st year ..	50	118 6	Slaters or Tilers ..	8 1	323 4
2nd year ..	60	142 0	2nd year ..	60	142 0			
3rd year ..	90	213 6	3rd year ..	90	213 6			
4th year ..	100 + 32s.	269 0	4th year ..	100 + 32s.	269 0			
PROPORTION (by any employer). Two apprentices to every five or fraction of five workers receiving at wages rates or piecework prices not less than 323s. 4d. per week. An amended indenture of apprenticeship has been prescribed by the Board.			PROPORTION (by any employer). One improver to the first twenty workers and thereafter one improver to every twenty or fraction of twenty workers receiving not less than the minimum wage of 323s. 4d. per week.			Persons employed stripping or repairing roofs or recovering with second-hand materials shall be paid 1s. 6d. per day or portion of a day in addition to the rates set out above.		

NOTE.—No person under the age of 16 years shall be employed as an apprentice or improver.

No. 906.—10631/53. —PRICE 3D.

## PIECEWORK PRICES.

9. The lowest piecework prices payable to any person engaged in the following kinds of work shall be :—

Slating, 20" x 10", and larger .. ..	38s. per 100 square feet, slater's measurement. (including 1s. 4d. as payment for two weeks' annual holidays.)
Slating, under 20" x 10" .. ..	8d. per 100 square feet, slater's measurement, more for every size smaller.
Terra Cotta or Cement Tiling .. ..	Ridging extra. £1 4s. 10d. per 100 square feet, tiler's measurement. (including 8d. as payment for two weeks' annual holidays.)
Sarking or Undercovering .. ..	Ridging extra. 5s. per 100 square feet, tiler's measurement, with 1s. extra per 100 square feet where tiles are wired.
For buildings of more than one story .. ..	8d. per 100 square feet, tiler's measurement, extra for each story after the first.
Fixing Terra Cotta Ridging .. ..	5d. per foot.
Fixing Cement Ridging .. ..	6d. per foot.
For buildings of more than one story .. ..	1d. per foot extra for each story after the first.
Mitring on slate roofs .. ..	Nailed, 1s. 4d. per foot, screwed, 1s. 8d. per foot.

1s. per square extra shall be paid for work done on roofs where double batten is used.

The following additional amounts on all above prices shall be payable :—

- For work done on roofs of a pitch over 35° and up to 40°—10 per cent.
- For work done on roofs of a pitch over 40° and up to 45°—33½ per cent.
- For work done on roofs of a pitch over 45°—50 per cent.

Clauses, other than clauses 2 and 19, of the said Determination shall remain in force.