



VICTORIA GOVERNMENT GAZETTE.

Published by Authority.

[Registered at the General Post Office, Melbourne, for transmission by post as a newspaper.]

No. 114]

WEDNESDAY, MARCH 24.

[1954

Land Act 1928.

AREAS OF LANDS COMPRISED IN CERTAIN CLASSES DIMINISHED OR INCREASED.

PROCLAMATION

By: the Lieutenant-Governor as Deputy for His Excellency the Governor of the State of Victoria and its Dependencies in the Commonwealth of Australia, &c., &c., &c.

WHEREAS by the *Land Act 1928* it is amongst other things enacted that the Governor in Council may, by Proclamation to be published in the *Government Gazette*, at any time diminish or increase the area of land comprised in any of the classes mentioned in Part I., Division 1, section 5, of the said *Land Act 1928*, but that the area of lands which may be sold by auction (Class 6), shall not be increased except as in certain cases in the said Act provided: Now therefore I, the Lieutenant-Governor as Deputy for His Excellency the Governor of the State of Victoria, in the Commonwealth of Australia, by and with the advice of the Executive Council of the said State, and in accordance with the provisions of sections 94 and 117 of the *Land Act 1928* aforesaid, do hereby diminish or increase (as the case may be) the areas of Crown lands comprised in Classes 3 and 7 of the classes mentioned in section 5 of the *Land Act 1928* aforesaid, to the extent set forth in the subjoined Schedule (that is to say):—

Schedule referred to.

CLASSES DIMINISHED OR INCREASED.

County.	Parish.	Allotment.	Section.	Area.	Diminished.	Increased.	Description.
					Class.	Class.	
				A. R. P.			
Bogong ..	Freeburgh ..	100	..	8 0 0	7	3	South of Township of Freeburgh (387/121)
Delatite ..	Bright ..	21	C	10 0 0	7	3	East of Township of Bright (H021137)

Given under my Hand and the Seal of the State of Victoria aforesaid, at Melbourne, this sixteenth day of March, in the year of our Lord One thousand nine hundred and fifty-four, and in the third year of the reign of Her Majesty Queen Elizabeth II.

(L.S.)

E. F. HERRING.

By: His Excellency's Command,

J. H. SMITH,
Commissioner of Crown Lands and Survey.

GOD SAVE THE QUEEN!

PUBLIC HIGHWAY.—CITY OF CAMBERWELL.

PROCLAMATION

By the Lieutenant-Governor as Deputy for His Excellency the Governor of the State of Victoria and its Dependencies in the Commonwealth of Australia, &c., &c., &c.

WHEREAS by the *Local Government Act 1946* (No. 5203), section 518, it is amongst other things enacted that it shall be lawful for the Governor in Council at any time, and from time to time, upon the request of the council of any municipality, by notice in the *Government Gazette*, to declare any land reserved, used or by purchase or exchange acquired for a street, road, highway, thoroughfare, bridge, square, court, alley or right-of-way to be a public highway, and that such land shall thereupon and thenceforth from the date of such Proclamation become and be absolutely dedicated to the public as a public highway within the meaning of any law then or thereafter in force:

And whereas the Council of the City of Camberwell has requested that the land hereinafter mentioned, which has been reserved for a street within the said City, be so declared to be a public highway:

Now, therefore, I, the Lieutenant-Governor as Deputy for the Governor of the State of Victoria, in the Commonwealth of Australia, by and with the advice of the Executive Council of the said State, do, by this Proclamation, declare that all that piece of land reserved for a street, being part of Crown portion 140, Parish of Boroondarra, County of Bourke, and being the street shown as Stocks-avenue on plan of subdivision, No. 16465, lodged in the Office of Titles, and being the land indicated by hachure on the plan hereunder, shall be a public highway within the meaning of the said Act:—

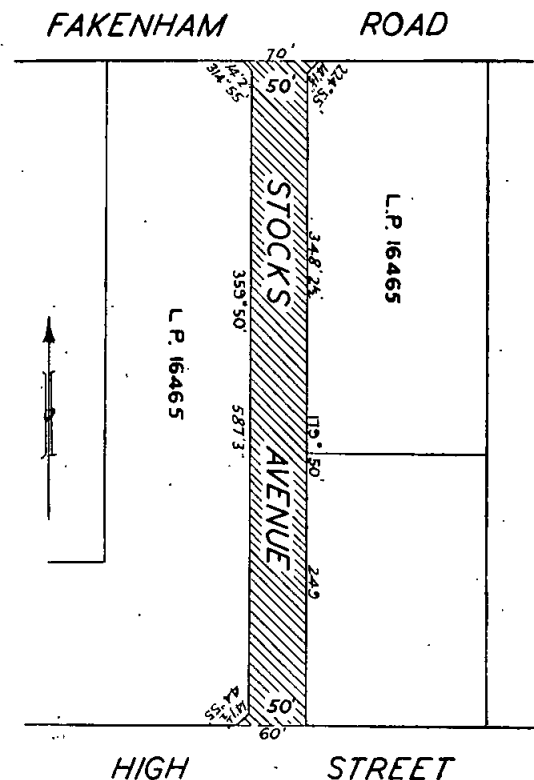

Given under my Hand and the Seal of the State of Victoria aforesaid, at Melbourne, this sixteenth day of March, in the year of our Lord One thousand nine hundred and fifty-four, and in the third year of the reign of Her Majesty Queen Elizabeth II.

(L.S.)

E. F. HERRING.

By His Excellency's Command,

S. MERRIFIELD,

Commissioner of Public Works.

GOD SAVE THE QUEEN!

Land Act 1928, Section 25.

TOWNSHIP AT WHARPARILLA ALTERED TO TOWNSHIP OF WHARPARILLA NORTH.

PROCLAMATION

By the Lieutenant-Governor as Deputy for His Excellency the Governor of the State of Victoria and its Dependencies in the Commonwealth of Australia, &c., &c., &c.

I, THE Lieutenant-Governor as Deputy for His Excellency the Governor of the State of Victoria in the Commonwealth of Australia by and with the advice of the Executive Council of the said State and in pursuance of the provisions contained in section 25 of the *Land Act 1928* do by this my Proclamation declare that the Township at Wharparilla, in the Parishes of Turrumberry North and Wharparilla, County of Gunbower the area of which was defined by Proclamation dated 20th July 1885 (see *Government Gazette* 1885 page 2059) shall be distinguished henceforth by the name of Wharparilla North.—(T.208(4) (W.132(2,4) (C.95309).

Given under my Hand and the Seal of the State of Victoria aforesaid, at Melbourne, this sixteenth day of March, in the year of our Lord One thousand nine hundred and fifty-four, and in the third year of the reign of Her Majesty Queen Elizabeth II.

(L.S.)

E. F. HERRING.

By His Excellency's Command,

J. H. SMITH,

Commissioner of Crown Lands and Survey.

GOD SAVE THE QUEEN!

ROAD PROCLAIMED.

PROCLAMATION

By the Lieutenant-Governor as Deputy for His Excellency the Governor of the State of Victoria and its Dependencies in the Commonwealth of Australia, &c., &c., &c.

IN pursuance of the provisions of section 25 of the *Land Act 1928*, I, the Lieutenant-Governor as Deputy for His Excellency the Governor of the State of Victoria, by and with the advice of the Executive Council of the said State, do hereby proclaim as a road the land in the Parish of Caramballuc South, County of Hampden as indicated by hachure on plan hereunder.—(T.137(p2) (D.147(3) (J.28756).

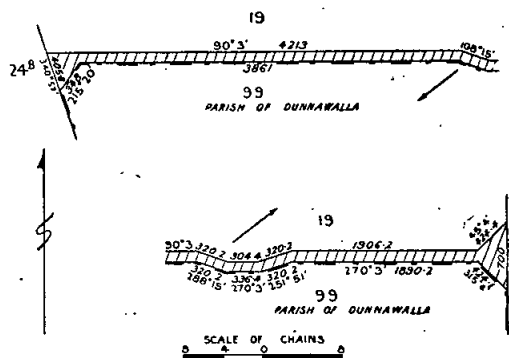

Given under my Hand and the Seal of the State of Victoria aforesaid, at Melbourne, this sixteenth day of March, in the year of our Lord One thousand nine hundred and fifty-four, and in the third year of the reign of Her Majesty Queen Elizabeth II.

(L.S.)

E. F. HERRING.

By His Excellency's Command,

J. H. SMITH,

Commissioner of Crown Lands and Survey.

GOD SAVE THE QUEEN!

EASTER HOLIDAYS.

IT is hereby notified that on—

FRIDAY, THE 16TH,
SATURDAY, THE 17TH,
MONDAY, THE 19TH, and
TUESDAY, THE 20TH DAYS OF APRIL, 1954,

the Public Offices will be closed, such days being appointed by the *Public Service Act 1946* to be observed as holidays in the Public Offices throughout Victoria.

This notice relates only to the closing of the State Public Offices. All inquiries regarding holidays in other offices and in shops and industry should be directed to the Department of Labour, Old Treasury Building, Spring-street, Melbourne, C.I. (Telephone MF 0321, Extension 266 or 882.)

L. W. GALVIN,
Chief Secretary.

Chief Secretary's Office,
Melbourne, C.I., 22nd March, 1954.

PUBLICATION OF THE "VICTORIA GOVERNMENT GAZETTE."

EASTER HOLIDAYS.

BECAUSE of the Easter Holidays, the *Victoria Government Gazette* will be published on—

FRIDAY, THE 23RD APRIL, 1954,
instead of Wednesday, the 21st April, 1954.

All official matter for publication therein should be lodged with the *Gazette* Officer, Chief Secretary's Department (Telephone Extension 782), not later than 10.30 a.m. on Thursday, the 22nd April, 1954.

W. M. HOUSTON,
Government Printer.

Pounds Act 1928.

SHIRE OF NARRACAN.

TABLE of Rates to be charged for the Trespass of Cattle and their sustenance while impounded, fixed by the Council of the Shire of Narracan.

Description of Cattle Trespassing.	Trespass Rates.		Sustenance Fees.
	Upon Land other than Tillage Land Enclosed by a Substantial Fence.	Upon Tillage Land Enclosed by a Substantial Fence.	Amount to be Charged Daily for Sustenance while Impounded.
	s. d.	s. d.	s. d.
For every sheep ..	0 1	0 6	0 6
For every goat ..	0 3	10 0	0 6
For every pig ..	1 0	10 0	1 0
For every head of other cattle ..	5 0	10 0	4 0

By order of the Council,
T. SHANAHAN,
Shire Secretary.

Approved by the Governor in Council,
16th March, 1954.

A. MARLSTEDT,
Clerk of the Executive Council.

Fisheries Acts.

NOTICE OF INTENTION TO REVOKE THE PROCLAMATION RESPECTING CERTAIN FISHING IN THE WURDEE BOLUC STORAGE RESERVOIR, PARISH OF TUTEGONG.

IT is hereby notified for general information that it is intended, after the expiration of one month from the date of publication of this notice in the *Government Gazette*, to move His Excellency the Governor in Council to make a Proclamation revoking the Proclamation made the 14th August, 1939, and published in the *Government Gazette* of the 16th August, 1939, respecting the prohibition of certain fishing in the Wurdee Boluc Storage Reservoir, Parish of Tutegong.

L. W. GALVIN,
Chief Secretary.

A. DUNBAVIN BUTCHER,
Director of Fisheries and Game.
Melbourne, 19th March, 1954.

Fisheries Acts.

NOTICE OF INTENTION REGARDING THE MARKING OF NETS AND/OR FIXED ENGINES IN ANY INLAND WATERS IN WHICH THE USE OF NETS AND/OR FIXED ENGINES IS OR MAY BE PERMITTED.

IT is hereby notified for general information that it is intended, after the expiration of one month from the date of publication of this notice in the *Government Gazette*, to move His Excellency the Governor in Council to make a Proclamation revoking the Proclamation made the 14th April, 1953, and published in the *Government Gazette* of the 15th April, 1953, respecting the marking of nets, &c., in inland waters, and providing that no person shall use any net and/or fixed engine in any inland waters in which the use of nets and/or fixed engines is or may be permitted unless there is clearly and distinctly marked on each buoy, stake, or other similar object attached to such net and/or fixed engine the number of his current fishing licence or the registered number of his boat.

L. W. GALVIN,
Chief Secretary.

A. DUNBAVIN BUTCHER,
Director of Fisheries and Game.
Melbourne, 18th March, 1954.

DEPARTMENT OF MINES.

SUBJECT to any necessary excisions, &c., it is proposed to grant the following mining lease:—

5559, Gippsland; Richard T. Maginn, William D. Timmins, C. Raymond Lawson, and Edward T. Maginn;
82a. 1r. 26p., Parishes of Walhalla and Numbruk.

MINING LEASE GRANTED.

9156, Ballarat; Kenneth Wright and Victor Lindkvist;
39a. 2r. 31p., Parish of Argyle.

MINING LEASES EXPIRED.

8961, Ballarat; Maurice Corbett; 47a. 2r. 10p., Parishes of Korweinguboorra, Dean, and Moorarbool West.
6877, Maryborough; Stanley James Dobbin; 36a. 3r. 16p., Parish of Tarnagulla.

CONSENT GRANTED TO TRANSFER A LEASE.

7300, Mineral; From Keith McRae to Mineral Industries Pty. Ltd.

CONSENT GRANTED TO MORTGAGE A LEASE.

7213, Mineral; Tyers Quarrying Co. Pty. Ltd., to the Bank of New South Wales.

A. M. FRASER,
Minister of Mines.

MINING LEASES DECLARED VOID.

7077, Maryborough; Edwin George Douglas; 115a. 0r. 9p., Parish of Waanyarra.
7225, Mineral; Mildura Plaster Mills Pty. Ltd.; 193a. 2r. 16p., Parish of Nurnurnemal.
7082, Maryborough; Edwin George Douglas; 165a. 1r., Parish of Waanyarra.

REX R. NEAL,
Secretary for Mines.

Housing Acts.

NOTICE OF RESOLUTION, UNDER SECTION 40 (4) OF ACT No. 4568.

NOTICE is hereby given that Housing Commission on the 9th day of March, 1954, resolved as follows:—

"Whereas Housing Commission in respect of the lands described in the Schedule hereto has published a general notice under sub-section (3) of section 40 of the *Slum Reclamation and Housing Act 1938*, Housing Commission hereby resolves that the lands described in the Schedule hereto are finally appropriated for the purposes of the Housing Acts.

SCHEDULE.

All that land within the Municipality of the Shire of Corio being all of the roads coloured brown on plan of subdivision Number 10974 lodged in the Office of Titles."

R. J. THOMSON,
Secretary.

APPOINTMENTS.

THE Lieutenant-Governor, as Deputy for His Excellency the Governor of the State of Victoria, by and with the advice of the Executive Council thereof has, by Orders made on the 16th day of March, 1954, been pleased to make the under-mentioned appointments, viz:—

DEPARTMENT OF HEALTH.

Trustees of Cemeteries.

GORDON BENNETT
to be a Trustee of the Linton Public Cemetery; *vice* G. G. Bennett, deceased;
HOWARD EVERSON TONKIN
to be a Trustee of the Boroondara General Cemetery, *vice* J. R. McDonald, resigned;
WILLIAM FRANCIS TANNER
to be a Trustee of the Barnawartha Public Cemetery, *vice* J. F. Tanner, resigned;
FREDERICK GEORGE BEARD
to be a Trustee of the Inverloch Public Cemetery, *vice* G. Robinson, resigned;
MALCOLM YOUL
to be a Trustee of the Inverloch Public Cemetery, *vice* R. B. Horrocks, deceased; and
JAMES ARTHUR CATIONS
to be a Trustee of the Teesdale Public Cemetery, *vice* R. G. Squires, deceased.

Public Vaccinator.

THEO BRUCE WINCKLE, M.B., B.S.,
to be Public Vaccinator of the Borough of Queenscliffe.

LAW DEPARTMENT.

Chairman of General Sessions.

MAURICE LEO CUSSEN, a Barrister at Law of Victoria who has practised for a longer period than five years,
to be a Chairman of General Sessions for the period from the 22nd March, 1954, to the 31st May, 1954, both dates inclusive to take effect from the date of commencement of duty.

Judge's Associate.

MERVYN CASIMIR ZICHY WOJNARSKI
to be Associate to His Honour Mr. Justice Norman O'Bryan, *vice* W. F. Cranswick, absent on account of ill-health, to take effect for the period from the 15th March, 1954, to the 21st April, 1954, both dates inclusive.

Magistrates.

ALBERT EDWIN PURNELL, Moriac,
to Keep the Peace in the Southern Bailiwick of the State of Victoria;
ROBERT HENRY, Mountain View, via Poowong,
to Keep the Peace in the Eastern Bailiwick of the State of Victoria;
JOHN EDWARD PEARCEY, High-street, Melton,
to Keep the Peace in the Central Bailiwick of the State of Victoria; and
FRANCIS WILLIAM MITCHELL, Lalbert,
to Keep the Peace in the Midland Bailiwick of the State of Victoria.

Commissioners for Taking Declarations, &c.

JOHN HENRY COLES, an officer of the Public Works Department, Treasury-place, Melbourne,
to be a Commissioner for taking Declaration and Affidavits, under the provisions of Division 8 of Part IV. of the *Evidence Act 1928*, to refrain from charging fees and to resign upon ceasing to occupy his present position; and
CHARLES EDGAR WHITMORE, 306 Doveton-street north, Ballarat,
ROBERT JAMES REED, 61 Elphin-street, Newport,
MARY RUTH HAM, Davey-street, Frankston, and
ROBINA BOND, 460 Melbourne-road, Frankston,
to be Commissioners for taking Declarations and Affidavits, pursuant to the provisions of the *Evidence Act 1928*, to resign upon removing from the neighbourhood of the addresses stated.

Clerk of Children's Courts.

JOHN WILLIAM JOHNSON
to be Clerk of the Children's Court at Yarram, Foster, and Toora, during the absence on annual leave of E. L. McConvill, to take effect from the date of commencement of duty.

Sheriff's Bailiff, &c.

FRANK JAMES MCCLINTOCK, Senior Constable of Police, Port Fairy,
to be also a Sheriff's Bailiff and a Bailiff of the County Court at Warrnambool, *vice* P. A. Nally, resigned, with fees, to take effect from the date of commencement of duty.

Sworn Valuators.

ARTHUR JOSEPH CHRISTOPHER JOLLY, 3 Pineville-avenue, Geelong West,
to be a Sworn Valuator for the Counties of Grant and Bourke, pursuant to the provisions of the *Transfer of Land Act 1928*; and

JAMES HAROLD ALLAN, 1 Omama-road, Murrumbena,
to be a Sworn Valuator for the State of Victoria, pursuant to the provisions of the *Transfer of Land Act 1928*.

DEPARTMENT OF PUBLIC WORKS.

Wharf Manager.

FRANK JAMES MCCLINTOCK, No. 9276, Senior Constable of Police,
to be Wharf Manager at Port Fairy, to carry out that portion of Part II. of the *Marine Act 1928* which relates to the management of public wharfs, and to be an officer under section 19 of such Act to levy and collect wharfage rates thereat, at a remuneration of £5 per annum, *vice* Senior Constable Patrick Ambrose Nally, No. 8714, transferred;

A. MAHLSTEDT,

Clerk of the Executive Council.

At the Executive Council Chamber,
Melbourne, 16th March, 1954.

APPOINTMENT:

HIS Excellency the Governor of the State of Victoria, by and with the advice of the Executive Council thereof, has, by Order made on the 23rd day of March, 1954, been pleased to make the under-mentioned appointment, viz:—

DEPARTMENT OF WATER SUPPLY.

Waterworks Trust Commissioner.

ANGUS CLIFFORD McLAUGHLIN
to be a Commissioner of the Myrtleford Waterworks Trust, to hold office as such during the present term of office of William J. McGuffie as a Councillor for the West Riding of the Shire of Bright, subject to the provisions of the Water Acts.

A. MAHLSTEDT,

Clerk of the Executive Council.

At the Executive Council Chamber,
Melbourne, 23rd March, 1954.

REVOCATION OF APPOINTMENTS.

THE Lieutenant-Governor, as Deputy for His Excellency the Governor of the State of Victoria, by and with the advice of the Executive Council thereof, has by Orders made on the 16th day of March, 1954, revoked the appointments of the persons named hereunder to the offices mentioned, viz:—

LAW DEPARTMENT.

ARTHUR BRADBURY, to the Commission of the Peace for the Central Bailiwick of the State of Victoria.

GERHARDT FRIEDRICH STEHN, as a Bailiff of the County Court at Hamilton.

A. MAHLSTEDT,

Clerk of the Executive Council.

At the Executive Council Chamber,
Melbourne, 16th March, 1954.

RESIGNATIONS.

THE Lieutenant-Governor, as Deputy for His Excellency the Governor of the State of Victoria, by and with the advice of the Executive Council thereof has, by Orders made on the 16th day of March, 1954, accepted the resignations of the persons named hereunder of the offices mentioned, viz:—

LAW DEPARTMENT.

PATRICK AMBROSE NALLY, as a Sheriff's Bailiff and a Bailiff of the County Court at Warrnambool.

WILLIAM PATRICK HOARE, as a Sheriff's Bailiff and a Bailiff of the County Court at Bendigo.

JOHN MARLOWE DAUNCEY, as a Bailiff of the County Court at Hamilton.

GEORGE HENRY BEDSON, as a Bailiff of the County Court at Melbourne.

A. MAHLSTEDT,

Clerk of the Executive Council.

At the Executive Council Chamber,
Melbourne, 16th March, 1954.

Transport Regulation Acts.
TRANSPORT REGULATION BOARD.

NOTICES OF PUBLIC HEARINGS.

NOTICE is hereby given that the applications made by the persons named below for licences to operate commercial goods vehicles on the route or routes, or in the manner set out opposite their names, will be heard at a time and place to be communicated to the parties concerned:—

Name and Address; Nature of Application.

- BOURNE, G.**, 481 Bell-street, Preston; 1 commercial goods vehicle (99 cwt.) to operate—(a) within a radius of 20 miles of Sale—general goods, (b) within a radius of 50 miles of Sale—road contracting plant and material.
- CAMERON, C. H., & R. T. McLEOD** (trading as Cameron and McLeod), Homeleigh, Buchan; 1 commercial goods vehicle (200 cwt.) to operate from Buchan to Nowa Nowa, Orbost, Bairnsdale, and Bruthen, and from Gelantipy to Nowa Nowa for the carriage of electric light poles for the State Electricity Commission, and logs and piles for the Victorian Railways.
- COOPER, A. G., & T. F. COOKE** (trading as Cooper and Cooke), 15-17 Wattle-street, Prahran; 1 commercial goods vehicle (20 cwt.) to operate—(a) within a radius of 50 miles of Melbourne in the course of business as "florist"—own goods, (b) (i) from Melbourne to Bendigo via Castlemaine, returning to Melbourne via Maryborough, and (ii) from Melbourne to Ballarat via Geelong, returning to Melbourne via Bacchus Marsh—florist supplies, artificial flowers, wicker baskets, wire wreath frames, ribbons, wire, pegs, cellophane, cardboard boxes.
- COUTTS, T. L.**, 22 Kywong-street, Griffith, New South Wales; 1 commercial goods vehicle (190 cwt.), to operate from the New South Wales-Victorian border, en route from Griffith, New South Wales, via either the Hume or Calder Highways, to Melbourne, for the carriage of empty bottles only, returning with empty bags only.
- DIXON, P. J.** (trading as Dixon Transport Co.), Church-street, Cowes, Phillip Island; 1 commercial goods vehicle (166 cwt.) to operate from and to Cowes and from Melbourne—general goods.
- FISHER'S (KORUMBURRA) PTY. LTD.**, 6 Bridge-street, Korumburra; 1 commercial goods vehicle (120 cwt.) to operate in the course of business as "general hardware merchants and building contractors" for the carriage of—(a) within a radius of 20 miles from Korumburra—own goods, (b) from Tyers West to Korumburra—sawn hardwood timber, (c) from Gould to Korumburra—split fence posts, (d) from Traralgon to Korumburra—bricks.
- ITCHIE, M. R.**, 123 Pearson-street, Bairnsdale; 1 commercial goods vehicle (100 cwt.) to operate—(a) within a radius of 20 miles of Bairnsdale—general goods, (b) within the Shires of Bairnsdale, Orbost, Omeo, Tambo, Avon, and Sale, under contract to the Country Roads Board—road contracting plant and material.
- SINGER SEWING MACHINE CO.**, 8 Vanity-court, Dandenong; 2 commercial goods vehicles (10 cwt. each) to operate within a radius of 50 miles of Dandenong for the purpose of delivering and servicing own sewing machines—accessories, material, and tools incidental to trade.
- SINGER SEWING MACHINE CO.**, 41A Langtree-avenue, Mildura; 1 commercial goods vehicle (10 cwt.) to operate within a radius of 100 miles of Mildura for the purpose of delivering and servicing own sewing machines—accessories, material, and tools incidental to trade.
- SINGER SEWING MACHINE CO.**, 111 Napier-street, St. Arnaud; 1 commercial goods vehicle (7 cwt.) to operate within a radius of 100 miles of St. Arnaud for the purpose of delivering and servicing own sewing machines—accessories, material, and tools incidental to trade.
- SMITH, J. H.**, Main-road, Powelltown; 1 commercial goods vehicle (140 cwt.) to operate between Powelltown and Yarra Junction only, and to and from Melbourne—general goods. (This is an application for licence No. D.7447, previously issued to H. T. and A. K. Gunther Bros. of Powelltown.)
- SMITH, L. E. (Mrs.)**, 16 Swan-street, Bairnsdale; 1 commercial goods vehicle (80 cwt.) to operate—(a) within a radius of 20 miles from Bairnsdale—general goods, (b) within the Shires of Bairnsdale, Avon, Orbost, Omeo, and Tambo, under contract to the Country Roads Board—road contracting plant and material.

NOTICE is hereby given that the applications made by the persons named below for renewal of licences to operate commercial goods vehicles on the route or routes, or in the manner set out opposite their names, will be heard at a time and place to be communicated to the parties concerned:—

Name and Address; Present Franchise; Licence No.; Date of Expiry.

- BEAUREPAIRE TYRE SERVICE PTY. LTD.**, 83-95 Franklin-street, Melbourne; within a radius of 50 miles from the point where the Hume Highway crosses the Victorian-New South Wales border—new and second-hand tires and tubes, batteries, oil, and other accessories in the course of licence holder's business as "tire retailers and distributors"; D.6095; 3rd July, 1954.
- BESTERS SWEETS PTY. LTD.**, corner Ballarat-road and Evans-street, Braybrook; (a) within a radius of 50 miles from Melbourne in the course of business as "confectioners"—own goods, (b) from the railway stations at Ararat, Nhill, Seymour, Wodonga, Shepparton, Castlemaine, Swan Hill, Warrnambool, Ballarat, Hamilton, Wonthaggi, and Warragul, in the course of business as "confectionery distributors" to retailers tributary to such railway stations—bulk confectionery; D.6163; 3rd July, 1954.
- BRIAR LIMITED**, 396 Victoria-street, North Melbourne; from and to the City of Melbourne to and from the licensee's decentralized factory at the City of Warrnambool, in the course of business as "gas and electric hot-water services manufacturers"—licensee's own manufactured products, partly-finished products, and raw materials used in the manufacture of such products; D.6542; 31st July, 1954.
- CARTER, P. J.**, Isle of Wight Hotel, Cowes, Phillip Island; within a radius of 50 miles from Cowes, in the course of business as "hotel keeper"—goods being the property of the licensee; D.6091; 25th April, 1954.
- CHASE, L. E.**, 12 Arcadia-avenue, Oakleigh; throughout the State of Victoria in the course of business as "hawker"—veterinary supplies and drugs for delivery to farmers. *Special Condition.*—It is also a condition of this licence that any of the goods carried for resale shall not be delivered to retail stores; D.6129; 3rd July, 1954.
- CHASEMORE, S. W. C.**, 18 Terry-street, Deepdene; (a) within a radius of 25 miles from Melbourne—metal, screenings, and stone, (b) from sand pits at Cardinia and Cranbourne to places situate within the area defined in paragraph (a) above—sand; D.6199; 31st July, 1954.
- CLYDESDALE, R. H. & B. A.** (trading as Clydesdale and Clydesdale), 114 Neville-street, Middle Park; throughout the State of Victoria in the course of business as "water-boring contractors"—windmills, plumbers' supplies, and plant incidental to the installation of water supply and sewerage systems; D.6180; 3rd July, 1954.
- W. C. DOUGLASS PRODUCTS PTY. LTD.**, 10-12 Benalla-road, Shepparton; in the course of business as "tomato processors" within a radius of 50 miles from Shepparton—goods being the property of the holder of this licence; D.6222; 31st July, 1954.
- DUNLOP FLOORINGS PTY. LTD.**, 130 Flinders-street, Melbourne; throughout the State of Victoria in connexion with the business of the licence holder as "floor coverings layer"—flooring tiles, rubber floor coverings, tools of trade and materials incidental to the laying of such tiles and coverings; D.6233; 3rd July, 1954.
- HARTLEY, A. E.** (trading as Hartley Industrial Heating Services), 794 Glenhuntly-road, Glenhuntly; throughout the State of Victoria in connexion with the installation and maintenance of industrial heating units actually manufactured by the licence holder—industrial heating units, tools of trade, spare parts, and materials incidental to such installation and maintenance work; D.6224; 31st July, 1954.
- NEON ELECTRIC SIGNS LTD.**, 289 Coventry-street, South Melbourne; throughout the State of Victoria in the course of business as "electrical signs manufacturer"—fluorescent lighting installations, neon signs, tools of trade, and gear used in connexion with the erections; D.6187; 3rd July, 1954.
- NIVEN, H. J.**, P.O. Box 24, Balmoral; (a) within a radius of 20 miles from Balmoral—general goods, (b) within a radius of 50 miles from Balmoral—petroleum products in prescribed types of containers and empty containers on behalf of the Neptune Oil Co. Pty. Ltd.; D.6115; 3rd July, 1954.

ORBUCK, L., 37 Swanston-street, Melbourne; throughout the State of Victoria—jewellery, E.P.N.S. goods, and silverware for sample display and or delivery to retail jewellers only in the course of licensee's business as a "wholesale jeweller and importer," subject to the condition that the total weight of all goods carried on the vehicle at any one time shall not exceed 1 cwt.; D.6139; 3rd July, 1954.

PATERSON'S PTY. LTD., 152 Bourke-street, Melbourne; within a radius of 50 miles from Nhili in the course of business as "home furnishers"—furniture and soft furnishings; D.6140; 3rd July, 1954.

ROBERTS, C. T., Box 9, Tungamah; (a) within a radius of 20 miles from Tungamah—general goods, (b) within a radius of 50 miles from Tungamah—livestock, (c) from and to the Atlantic Union Oil Company Depot at Shepparton to and from the area as defined in paragraph (a) above—petroleum products in prescribed types of containers and empty containers; D.6190; 3rd July, 1954.

THE SHELL CO. OF AUSTRALIA LTD., 163 William-street, Melbourne; (a) within a radius of 50 miles from St. Arnaud—petroleum goods only, being the property of the licensee and carried in the course of trade, (b) in substitution for but not in addition to "D" licences held by the licensee and numbered D.4143 and D.4208; D.6193; 3rd July, 1954.

WILKINSON, L. T. (trading as Slick Brand Products), 91 Rankins-road, Kensington; to operate for the carriage of goods being the property of the licence holder in the course of business as "chemical car accessory distributor" only in the areas outlined hereunder:—(a) Within a radius of 50 miles of Melbourne, (b) from the railway stations at Warragul, Sale, Foster, Colac, Warrnambool, Lismore, Portland, Hamilton, Casterton, Stawell, Avoca, Castlemaine, Bendigo, St. Arnaud, Warracknabeal, Seymour, Benalla, Wangaratta, Mansfield, Shepparton, and Echuca to retailers in the areas tributary to such railway stations; D.6142; 3rd July, 1954.

SPLATT, V. E., 23 Golf Links-avenue, Oakleigh; (a) within a radius of 25 miles from Melbourne—general goods, (b) within a radius of 40 miles from the premises of the Glen Iris Brick, Tile, and Terra Cotta Co. Pty. Ltd., at Oakleigh—bricks; D.6195; 3rd July, 1954.

WIFFEN, W. S., Portarlington; (a) within a radius of 25 miles from Geelong—general goods, (b) from places situate within a radius of 8 miles from the post office at Drysdale to Melbourne—market garden and orchard produce excluding, potatoes in bags and brown onions; D.6125; 3rd July, 1954.

NOTICE is hereby given that the applications made by the persons named below for licences to operate commercial passenger vehicles on the route or routes, or in the manner set out opposite their names, will be heard at a time and place to be communicated to the parties:—

Name and Address; Nature of Application.

ALL WEATHER SCENIC COACHES PTY. LTD., 105 Acland-street, St. Kilda; application for variation of licence Nos. M.C.'s 1, 2, 3, 4, 5, 250, 251, 252, 253, 254, 255, 256, 257, 258, 300, 301, and 350, to operate the following day tour:—From Melbourne to Geelong, Birregurra, Forrest, Apollo Bay, Wye River, Lorne, Ocean-road, Geelong, Melbourne. Lunch at Apollo Bay. Evening meal at Geelong. Motor fare 35s. Leaving Melbourne 8 a.m. Returning to Melbourne 9.45 p.m.

MOUNTJOY, D. L., 6 Monica-street, Essendon; application for variation of licence No. T.S.301 to delete the present restriction limiting operations as a special service omnibus on Saturdays, Sundays, public holidays, and school holidays, within a radius of 50 miles of the post office at Essendon, subject to the condition that every journey undertaken shall commence at some place within the following area:—The area bounded on the east by Sydney-road, travelling north to the boundary of the metropolitan area, on the south by Brunswick-road west and the Maribyrnong River to the boundary of the metropolitan area, on the west and north by the boundary of the metropolitan area, and to operate instead as a metropolitan special service omnibus on any day of the week.

MCNAMEE, J. J., 52 Old High-street, Bendigo; 1 commercial passenger vehicle, with seating capacity for five persons, to operate as an urban taxi cab within the urban district of Bendigo, subject to the cancellation of urban private hire licence No. U.H.201, at present held by the applicant.

PAGE, A. & F. (trading as Melbourne Motor Coach Service), 207 New-street, Brighton; application for variation of licence Nos. M.C.26, M.C.27, M.C.155, M.C.156, and M.C.529, to include the ability to operate vehicles holding the above licences interchangeably on all work done by the applicant within the metropolitan area.

WHAMOND, C. E. (Mrs.) (executrix of the estate of J. H. Whamond, deceased), 29 Vear's-road, Ashburton; 1 commercial passenger vehicle, with seating capacity for five persons, to operate as a metropolitan private hire car to be bespoken from Regal Motor Hire Service, 50 Riversdale-road, Camberwell, subject to the cancellation of licence No. M.H.733, operational address 50 Riversdale-road, Camberwell, at present in the name of J. H. Whamond (deceased).

ALL WEATHER SCENIC COACHES PTY. LTD., G. E. BEARDSLEY, T. BELL, J. H. BRIEN & CO. LTD., BROADMEADOWS BUS SERVICE, W. T. BUTLER, T. L. CALDERWOOD, A. G. CAREY, CHEETHAM & BORWICK, F. A. DEVESON, S. DODDS (trading as "Dodds Motor Coach Service"), EASTERN SUBURBS OMNIBUS SERVICE, ENTERPRISE OMNIBUS SERVICE, W. FOWLER, junr., W. FOWLER, senr., A. B. GODDARD, GREEN BUS LINES, G. F. GREENDA, S. HORNE, G. R. LEWIS, H. LEWIS, J. T. MANALLACK, A. & F. PAGE (trading as "Melbourne Motor Coach Service"), J. G. MERLO, R. C. MORARTY, A. R. MCCONNELL, A. W. MCGEARY, PARLOR CARS PTY. LTD., M. C. PEELER, W. S. PLUMMER, K. D. PLUMMER, C. QUINCE, D. F. REID, G. W. J. REYNOLDS, S. L. RICHARDS, ROWE BUS SERVICE PTY. LTD., T. SHERRY, J. K. THOMSON, J. R. WARD, YARRA-KING BUS SERVICE; application for variation of all "M.C." licences held by the above applicants to include the ability to operate on a pool basis from Melbourne to—(a) events to be conducted by the Victorian Light Car Racing Club at Cowes, (b) events to be conducted by the Altona Motor Racing Club at Seaholme.

NOTE.—This application replaces that of Metropolitan Special Service Section, Road Passenger Service Operators Association, previously gazetted on 3rd March, 1954.

GRANGERS BUS SERVICE, REID'S BUS SERVICE, R. HOWARD, A. BARKER, ALTONA BUS SERVICE, and H. HARTNEY (all applicants being operators of Route 74a), Bath-place, Williamstown; application for variation of Route 74a (Williamstown Beach-Footscray-Moonsee Ponds Small Arms Factory), licence Nos. M.O.'s 2, 3, 4, 5, 8, 9, 226, 227, 430, 448, 480, 494, 503, 504, 505, 506, and Subs. 1, 94, and 97, to include the ability to operate a deviation of the present route from the corner of Francis-street and Union-road, via Union-road, to the Royal Agricultural Society's Showgrounds, thence via Epsom-road, rejoining the existing route at Charles-street.

NOTE.—This extension to operate only when events are being held at the Royal Agricultural Society's Showgrounds.

DEVESON, F. A., 5 Cooper-street, Essendon; application for variation of "M.O." licence Nos. 296, 297, 298, 395, 407, 408, 489, and Sub. 46, to operate interchangeably on Route 16a (Essendon-Braemar), Route 48a (Moonsee Ponds-Strathmore-Essendon-Essendon Aerodrome), and Route 34 (Brunswick-Westgarth).

APPPLICATIONS for renewal of metropolitan private hire licences authorizing the carriage of passengers at otherwise than at separate and distinct fares for each passenger throughout Victoria, subject to the vehicle being previously bespoken or ordered from the place of business:—

Name and Address; Licence No.; to Operate from; Expiry Date of Licence.

MAINSBRIDGE, J. W., 221 Glen Elra-road, East St. Kilda; M.H.291; Avalon Motor Service, 898 Malvern-road, Malvern; 3rd July, 1954.

GRAYSON, L. A., 37 White-avenue, North Kew; M.H.301; Embassy Depots; 4th July, 1954.

MCNAMARA, G. L., 258 Park-street, West Brunswick, N.12; M.H.228; Civic Motors, City-road, South Melbourne; 14th August, 1954.

GANGE, A., 214 Brunswick-street, Fitzroy; M.H.88; 104 Church-street, Brighton; 3rd July, 1954.

GANGE, A., 214 Brunswick-street, Fitzroy; M.H.83, M.H.108, M.H.120; Astoria Depots, situate at 522 Swanston-street, Melbourne, 59 Bridge-road, Richmond, 78 Acland-street, St. Kilda, 88 Glenferrie-road, Hawthorn; 14th August, 1954, 4th July, 1954, 3rd July, 1954.

DYSON, E. G., 436 Nicholson-street, North Fitzroy; M.H.405; Embassy Depots; 3rd July, 1954.

CAPP, A. D., 27 Little Bourke-street, Melbourne; M.H.903; Ambassador Private Hire Services, 27 Little Bourke-street, Melbourne; 28th August, 1954.

APPLICATIONS for renewal of metropolitan taxi cab licences, expiring in July and August, 1954, authorizing the carriage of passengers otherwise than at separate and distinct fares for each passenger to places situate within a radius of 50 miles of the General Post Office, Melbourne, on journeys commencing within the metropolitan area either from approved stands or when ordered from the place of business of the operator:—

Name and Address; Licence No.; Expiry Date of Licence.

BAILLIE, R. C., 75A Fitzroy-street, St. Kilda; M.T.626; 3rd July, 1954.

GREEN, M. C., 116 Westgarth-street, Northcote; M.T.736; 14th August, 1954.

STRAIN, D. J., 36 Almond-street, Caulfield; M.T.655; 14th August, 1954.

FICKEN, E. R., 27 Renown-street, North Essendon; M.T.558; 7th August, 1954.

Name and Address; Nature of Application.

MCNAMEE, R. T., 7 Lansell-street, Bendigo; 1 commercial passenger vehicle, with seating capacity for five persons, to operate as an urban taxi cab in the urban area of Bendigo, subject to the cancellation of urban omnibus licence No. U.O.18, at present held by the applicant.

AUSTIN, A. J., 70 Sargood-street, Hampton; 1 commercial passenger vehicle, with seating capacity for five persons, to operate as a metropolitan private hire car to be bespoken from 70 Sargood-street, Hampton, under composite conditions, subject to the cancellation of licence No. M.H.857, operational addresses Almor Taxis, 123 Glenhuntly-road, Elsternwick, and 3 Meek-street, Brighton, at present held by E. J. Harris.

WEATE TRANSPORT PTY. LTD., 3 Dynon-road, South Kensington; application for variation of all "M.O." licences (Route 7, Spencer-street-Victoria Dock) to delete all conditions of licence as at present prescribed, and instead to operate as follows:—

Route 7 (Spencer-street-Victoria Dock).

Description of Route.—Commencing at the corner of Spencer-street and Flinders-street Extension—(i) via Flinders-street Extension and North Wharf-road to 17 North Wharf, (ii) via Flinders-street Extension, Cowper-street, Pitt-street to No. 24 Victoria Dock, (iii) via Flinders-street Extension, North Wharf-road, Piggott-street, Cowper-street, Pitt-street to No. 24 Victoria Dock.

Fares to be Charged.—Any one section, 4d. Through fare, 6d. After 8 p.m. week-days, after 1 p.m. Saturdays, and during all public holidays, 7d. for any trip.

Sections on Route.—(i) (a) Spencer-street-Piggott-street, (b) Piggott-street-17 North Wharf, (ii) (a) Spencer-street-No. 2 Gate, Victoria Dock, (b) No. 2 Gate, Victoria Dock-No. 24 Victoria Dock, (iii) (a) Spencer-street-Piggott-street, (b) Piggott-street-No. 24 Victoria Dock.

Time-table to be Observed.

Mondays to Fridays inclusive.

7.00 a.m.—8.30 a.m., as required.
8.30 a.m.—4.00 p.m., minimum service 15 minutes.
4.00 p.m.—5.00 p.m., as required.
5.00 p.m.—8.30 p.m., minimum service 30 minutes.
8.30 p.m.—12.00 midnight, as required.

Saturdays.

7.00 a.m.—8.30 a.m., as required.
8.30 a.m.—11.30 a.m., minimum service 15 minutes.
11.30 a.m.—12.00 noon, as required.
12.00 noon—2.00 p.m., minimum service 15 minutes.

Sundays and Public Holidays.

7.00 a.m.—12.00 midnight, as required.

SKEWES, I. H., 73 Ashburton-road, Glen Iris; application for variation of all "M.O." licences on Route 84A (Canterbury-Burwood) to delete all service on gazetted public holidays.

PLOMPEN, J. C. J., 148 Alma-road, East St. Kilda; 1 commercial passenger vehicle, with seating capacity for five persons, to operate as a metropolitan taxi cab, subject to the cancellation of licence No. M.T.494, at present in the name of L. M. Simpson (Mrs.).

COWMAN, R. O., 22 Sheffield-street, Coburg; 1 commercial passenger vehicle, with seating capacity for five persons, to operate as a metropolitan taxi cab, subject to the cancellation of licence No. M.T.970, at present in the name of L. M. Simpson (Mrs.).

MORTON, O. C., 44 Clendon-road, Toorak; 1 commercial passenger vehicle, with seating capacity for five persons, to operate as a metropolitan taxi cab, subject to the cancellation of licence No. M.T.491, at present held by L. M. Simpson (Mrs.).

NOTICE is hereby given that the applications made by the persons named below for licences to operate commercial passenger vehicles on the route or routes, or in the manner set out opposite their names, will be heard at a time and place to be communicated to the parties:—

Name and Address; Nature of Application.

PENINSULA BUS LINES LTD., 98 Young-street, Frankston; application for renewal of the following licences:—C.O.683, C.O.684, C.O.685, C.O.686, C.O.687, C.O.688, C.O.689, C.O.690, C.O.691, C.O.692, C.O.693, C.O.694, C.O.695, C.O.696, and C.O.697 (expiring 14th August, 1954), authorizing, operations as follows:—

1. *Routes.*—Each vehicle so licensed may be operated as a stage omnibus on the following routes:—

(a) Between the Frankston Railway Station and the Township of Flinders, via one or other of the following routes, viz.:—(i) Via the main Frankston-Flinders road, passing through Somerville, Tyabb, Hastings, Bittern, Balnarring, Merricks North, Red Hill, Higgins Corner, and Main Ridge Post Office, with the right to deviate from Bittern to Crib Point and/or Somers when required, (ii) via the main Frankston-Flinders road, passing through Somerville, Tyabb, Hastings, Bittern, Balnarring, Merricks, and Shoreham, with the right to deviate from Bittern to Crib Point and/or Somers when required, (iii) via Hastings-road, Eramosa-road, and Stump Gully-road to Balnarring, thence via Merricks and Shoreham, (iv) via Nepean Highway as far as a point known as Moate's Corner, thence to Red Hill, via the Mornington-Flinders road, (v) via Hastings-road, Three Chain-road, Moorooduc-road to Tuerong Junction, thence via Moate's Corner and the Mornington-Flinders road, (b) between the Township of Flinders and the Frankston High School, via Merricks, Somers, Crib Point, Hastings, Tyabb, Somerville, Red Hill, and Merricks North, (c) between the Frankston Railway Station and the Township of Somers, via the Frankston-Flinders road as far as Bittern, thence via one or other of the following routes, viz.:—(i) Via the Bittern-Balnarring-Somers road, with the right to deviate to Crib Point and Naval Base when required, (ii) via the Bittern-Balnarring Beach-Somers road, with the right to deviate to Crib Point and Naval Base when required, (d) between the Township of Red Hill and the Township of Bittern, (e) between the Township of Somers and the Township of Bittern, (f) between the Frankston Railway Station and the Township of Mornington, via one or other of the following routes, viz.:—(i) Via Hastings-road and Three Chain-road to Moorooduc, thence via Bungower-road or alternatively via Tyabb, thence via Nepean Highway and Main-street, (ii) via Nepean Highway and Main-street, (g) between the Township of Mornington and the Township of Mt. Martha, via Marine-drive and as far as the point known as Melrose or Maryport, and returning via Balcombe and Mt. Martha Military Camp, (h) between the Frankston Railway Station, Mt. Martha, and Balcombe Military Camp, via Nepean Highway, (i) between the Balcombe Military Camp and the Township of Mornington, via Mt. Martha Kiosk, Marine-drive, Mentone-road, Nepean Highway, Wilson's-road, Marine-drive, and Main-street, (j) between Crib Point and Mornington, via Bittern, Balnarring, Red Hill, and Moate's Corner, (k) between Mt. Martha and the Frankston High School, via Mornington and Moorooduc, (l) between the Frankston Railway Station and Mt. Eliza, via Old Mornington-road, with the right to deviate to Ranelagh, Mt. Eliza State School, and J. Watt's Guesthouse, when required, (m) between the Edithvale Railway Station and the dance hall at Langwarrin, via Nepean Highway, to Frankston, thence via Cranbourne-road, (n) between the Frankston Railway Station and the

Upper Ferntree Gully Railway Station, via Young-street, the Dandenong-Ferntree Gully road, the Princes Highway East, and Lonsdale-street, to Dandenong Post Office, thence via Lonsdale-street and Stud-road, Glow-street to the Upper Ferntree Gully Railway Station, returning via Ferntree Gully-road, Stud-road, and Glow-street, and the Princes Highway East to the corner of Langhorne and Walker streets (at rear of the Dandenong Town Hall), thence via Princes Highway, the Frankston-Ferntree Gully road, and Young-street to the Frankston Railway Station, (o) between Frankston and Lysterfield, via the route defined in part (n) above as far as Stud-road, thence to Lysterfield, (p) between Melbourne and Frankston, via St. Kilda-road, High-street, Brighton-road, to "Tommy Bent's" statue, thence via Hampton-street, Beach-road, Balcombe-road, and Nepean Highway, (q) between Somers and Mornington, via Tuerong Junction, (r) between Flinders and the Red Hill Consolidated School, via Main Ridge, (s) between Shoreham and the Red Hill Consolidated School, via Red Hill South, (t) between Merricks and the Red Hill Consolidated School, via Balmarring and Merricks North, (u) between Tulum and the Red Hill Consolidated School, via Balmarring and Merricks North, (v) between the Tyabb Railway Station and the Mornington State School, via Moorooduc, (w) between the Flinders Naval Base and the Frankston High School.

2. Condition as to the carriage of passengers.—

(a) Passengers may be taken up and set down at any place along the routes defined in parts (a), (c), (f), (g), (h), (i), (j), (m), (n), (o), and (q) of "routes" above, (b) no passengers other than school children shall be carried on the routes defined in parts (b) and (k) and parts (r) to (w) inclusive of "routes" above, (c) a vehicle or vehicles may be operated on the route defined in parts (d) and (e) of "routes" above for the purposes of conveying passengers who have travelled or intend to travel on any of the road passenger services between Frankston and Flinders, as defined in part (a) of "routes" above, (d) when school children over four and under sixteen years of age are carried on the vehicle or vehicles, any three such children shall be deemed equivalent to two adult passengers, (e) the vehicle or vehicles shall be operated on the route defined in part (p) of "routes" above as a night service only and subject to the conditions that on journeys from Melbourne passengers may be taken up anywhere *en route*, but shall not be set down nearer to Melbourne than the intersection of Nepean Highway and Chesterville-road, Cheltenham, and on journeys to Melbourne passengers may be set down anywhere *en route*, but shall not be taken up nearer to Melbourne than the intersection of Nepean Highway and Chesterville-road, Cheltenham, aforesaid.

3. Conditions as to operations of vehicles.—Vehicles shall be operated for the carriage of school children along the routes defined in parts (b) and (k) and parts (r) to (w) inclusive of "routes" above, in accordance with the terms and conditions of the respective contracts relating to such routes entered into between the Education Department and the holder of these licences.

4. Conditions as to the carriage of goods.—

(a) Newspapers may be carried on the vehicles, (b) urgent parcels may be carried on each of the routes defined in parts (a), (c), (d), (e), (f), (g), (h), (i), (j), (l), (m), and (q) of "routes" above, subject to the following conditions:—(i) The total weight of all parcels carried on the vehicles at any one time shall not exceed (2 cwt.), (ii) the only rates to be charged for the carriage of parcels aforesaid shall be as set out in the Schedule attached hereto, entitled "Parcels Rates Schedule," and the special conditions therein set out shall at all times be complied with and adhered to, (c) no parcels or goods whatsoever shall be carried on routes defined in parts (b), (k), (m), (o), (p), (r), (s), (t), and (u) of "routes" above.

5. Conditions as to Melbourne terminal.—(a) The terminal point of the service in the City of Melbourne on the route defined in part (p) of "routes" above shall be the premises of Greyhound Bus Lines Pty. Ltd., at 138 Elizabeth-street, Melbourne, and on each and every journey into or out of the City of Melbourne the vehicle or vehicles shall arrive at and depart from the said premises, (b) the terminal points *en route* in the Shire of Dandenong of the service on the route defined in part (n) of "routes" above shall be as follows:—(i) On journeys from Frankston to Upper Ferntree Gully the terminal point *en route*

in Dandenong shall be the stand opposite the Dandenong Post Office on the left-hand side of Lonsdale-street, and on all forward journeys to Upper Ferntree Gully the vehicle or vehicles shall arrive at and depart from the said stand, (ii) on journeys to Frankston from Upper Ferntree Gully the terminal point *en route* in Dandenong shall be the stand outside the premises of Swann's Paint Shop in Princes Highway East, and on all return journeys from Upper Ferntree Gully at Frankston the vehicle or vehicles shall arrive at and depart from the said stand outside the premises of Swann's Paint Shop aforesaid.

6. Conditions as to operations as touring omnibuses.

—Each vehicle may also be operated as a touring omnibus on specified round tours from Frankston, Mornington, Somers, and Flinders.

7. Conditions as to operations as special service omnibuses.—Each vehicle may also be operated as a country special service omnibus, pursuant to Regulations 1 and 5 of Division II. of Part III. of the Transport Consolidated Regulations, from any of the places specified hereunder, subject to the following conditions:—(a) Every journey from any such place shall be completed within a radius of 50 miles from the post office at such place, (b) every journey undertaken from any such place shall commence within a radius of 10 miles from the post office at such place. Places referred to:—Frankston, Red Hill, Mornington, Flinders, Hastings, Carrum Downs, Crib Point, Upper Ferntree Gully.

8. Conditions as to operations to Baxter Speedway.

—The vehicles hereby licensed may also be operated for the carriage of passengers at a separate and distinct fare for each passenger from and to the Frankston Railway Station to and from the Baxter Speedway as required on days only when public motor car or motor cycle speed races are being held at the Baxter Speedway.

BATRO, H. T., Lawrence-street, Myrtleford; 1 commercial passenger vehicle, with seating capacity for five persons, to operate as follows:—

(a) For the carriage of passengers, mails, and parcels between Myrtleford and O'Callaghans, via Barwidgee and Mudgegonga.

Time-table.

Mon., Wed. to Sat.	Tues.	Mon., Wed. to Sat.	Tues.
Dep. 11.30 a.m.	2.30 p.m.	Myrtleford Arr. 1.30 p.m.	4.30 p.m.
Arr. 12.35 p.m.	3.35 p.m.	O'Callaghans Dep. 12.35 p.m.	3.35 p.m.

(b) For the carriage of passengers, mails, and parcels between Mudgegonga and Priors.

Time-table.

Tues.	Thurs. & Sat.	Tues.	Thurs. & Sat.
Dep. 3.30 p.m.	12.15 p.m.	Mudgegonga Arr. 4.30 p.m.	1.15 p.m.
Arr. 4.00 p.m.	12.45 p.m.	Priors Dep. 4.00 p.m.	12.45 p.m.

(c) The only fares to be charged to adult passengers on the above routes shall be a single fare of 2s., and those passengers making a return journey shall be charged double the amount of the single fare.

(d) It shall be a condition when parcels are carried on the above routes that any one parcel shall not exceed 14 lb., and the total weight of goods carried at any one time shall not exceed 56 lb.

(e) At separate and distinct fares within a radius of 5 miles of Myrtleford Post Office.

(f) Under private hire conditions within a radius of 50 miles of Myrtleford Post Office.

Subject to the cancellation of licence No. C.H.277, at present in the name of the applicant.

MOSS, L. A. (Mrs.), Loch; 1 commercial passenger vehicle, with seating capacity for 35 persons, to operate as follows:—(a) For the carriage of school children only from Bamawm South to Lockington Consolidated School, under contract to the Education Department, (b) as a special service omnibus, subject to all regulations appertaining to such operations and subject that journeys undertaken commence within a radius of 10 miles of Lockington Post Office.

CABBLE, A. W., 22 Cressy-road, Camperdown; application for renewal of licence No. T.C.T.671 (expiring 8th August, 1954) authorizing operations as follows:—(a) At separate and distinct fares within a radius of 5 miles of the post office at Camperdown, (b) under private hire conditions within a radius of 50 miles of the post office at Camperdown.

CHEW, J. F., Streatham; 1 commercial passenger vehicle, with seating capacity for 33 persons, to operate as follows:—(a) For the carriage of school children only between Streatham and Ararat High School, via Lake Bolac, under contract to the Education Department, (b) for the carriage of small parcels between Streatham and Ararat, via Lake Bolac.

McKAY, J. R., 21 Smith-crescent, Wangaratta; 1 commercial passenger vehicle, with seating capacity for 38 persons, to operate as follows:—(a) For the carriage of school children only between Moyhu and Wangaratta High and Technical Schools, via Hansonville, Greta West, and Glenrowan, under contract to the Education Department, (b) as a special service omnibus, subject to all regulations appertaining to such operations and subject that journeys undertaken commence within a radius of 10 miles of Moyhu Post Office and within a radius of 10 miles of Wangaratta Post Office, (c) under special traffic conditions, subject to all regulations appertaining to such operations and subject that journeys undertaken commence within a radius of 10 miles of Moyhu Post Office and within a radius of 10 miles of Wangaratta Post Office, (d) as a substitute vehicle to vehicles holding licence Nos. C.O.158, C.O.406, and C.O.887, in the name of the applicant.

WILLIAMS, J. H., A'Beckett-street, Frankston; 1 commercial passenger vehicle, with seating capacity for five persons, to be purchased, to operate as follows:—(a) At separate and distinct fares within a radius of 5 miles of Frankston Railway Station, (b) under private hire conditions within a radius of 50 miles of Frankston Railway Station.

SHANHUN, K. J., Ratray-road, Montmorency; 2 commercial passenger vehicles, each with seating capacity for five persons, to operate for the carriage of passengers otherwise than at separate and distinct fares for each passenger throughout Victoria, from Main-road, Eltham (subject to the cancellation of licence Nos. C.H.481 and C.H.482, at present in the name of Dingwall and Shanhun, Montmorency).

ECCLES, F. P. (trading as "Eccles' Taxis"), 113 High-street, Terang; 1 commercial passenger vehicle, with seating capacity for five persons, and one commercial passenger vehicle, with seating capacity for five persons, to be purchased, to operate as follows:—(a) At separate and distinct fares within a radius of 5 miles of Terang Post Office, (b) under private hire conditions within a radius of 50 miles of Terang Post Office (subject to the cancellation of licence Nos. C.T.471 and T.C.T.516, at present in the name of C. W. Newman, Terang).

ECCLES, F. P. (trading as "Eccles' Taxis"), 113 High-street, Terang; 1 commercial passenger vehicle, with seating capacity for five persons, to operate for the carriage of passengers otherwise than at separate and distinct fares for each passenger throughout Victoria from 113 High-street, Terang (subject to the cancellation of licence No. C.H.344, at present in the name of C. W. Newman, Terang).

HEYNE, M. W., Tywon-street, Orbost; 1 commercial passenger vehicle, with seating capacity for five persons, to operate as follows:—(a) At separate and distinct fares within a radius of 5 miles of Orbost Post Office and from Orbost to Marlo, subject to the condition that the vehicle shall not be used to maintain a regular service or regular services on any route or routes within the said radius except between Orbost and Marlo, (b) parcels may be carried within the area and between the places defined in (a) above but so that the total weight of parcels carried at any one time shall not exceed 1 cwt., (c) under private hire conditions from the licensee's place of business at Orbost to places within the State of Victoria, (d) as a touring omnibus on the following day tours:—

	Total fare to be divided among passengers.	
	£ s. d.	
1. Orbost to Raymond Creek, via Jarrahmond, Bete Belong, Newmerella and Brodribb, and return ..	3 10 0	
2. Orbost to Grand View, via Bete Belong and Newmerella, and return ..	1 15 0	
3. Orbost to Raymond Creek, via Bete Belong, and return ..	2 10 0	
4. Orbost to Grand View, via Jarrahmond, Newmerella, and return ..	1 10 0	
5. Orbost to Grand View, via Newmerella, Waggara, and return ..	1 15 0	

Total fare to be
divided among
passengers.

6. Orbost to Cape Courow, via Marlo, and return ..	3 15 0
7. Orbost to Buchan Caves, via Snowy River-road, and return via Nowa Nowa, Princes Highway and Grand View ..	6 0 0

(Subject to the cancellation of licence No. A.583, at present in the name of R. D. Hammond, Orbost.)

WITHAM, C. R., Police Station, Yackandandah; 1 commercial passenger vehicle, with seating capacity for five persons, to operate for the carriage of passengers, mails, and parcels on the following routes:—

(a) Between Murmungee and Beechworth, via Baarmutha—

Time-table:

Mon. to Sat. inc.	Mon. to Sat. inc.
Depart 9.30 a.m. Beechworth	Arrive 11.00 a.m.
Depart 9.48 a.m. Baarmutha	
Arrive 10.00 a.m. Murmungee	Depart 10.30 a.m.

(b) Between Beechworth and Yackandandah, via Wooragee—

Time-table:

Mon. to Sat. inc.	Mon. to Sat. inc.
Depart 8.45 a.m. Yackandandah	Arrive 11.30 a.m.
Depart 9.10 a.m. Wooragee	Arrive 11.15 a.m.
Arrive 9.30 a.m. Beechworth	Depart 11.00 a.m.

(c) On a round route, commencing and terminating at Yackandandah, via Bruarong and Black Creek—

Time-table:

Mon. to Sat. inc.	
Depart 11.35 a.m. Yackandandah.	
Depart 11.55 a.m. Black Creek.	
Depart 12.15 p.m. Bruarong.	
Arrive 12.35 p.m. Yackandandah.	

(d) Fares:

Murmungee-Beechworth: single, 3s.; return, 6s.
Baarmutha-Beechworth: single, 1s. 6d.; return, 3s.
Wooragee-Beechworth: single, 3s.; return, 5s.
Yackandandah-Beechworth: single, 5s.; return, 9s.
Bruarong-Yackandandah: single, 3s.; return, 5s.

(e) It shall be a condition when parcels are being carried on any of the above routes that any one parcel shall not exceed 14 lb., and that the total weight of all parcels carried at any one time shall not exceed 56 lb.

MURPHY, M. N., 24 Market-street, Kyneton; 1 commercial passenger vehicle, with seating capacity for five persons, to be purchased, to operate for the carriage of passengers otherwise than at separate and distinct fares for each passenger throughout Victoria from 24 Market-street, Kyneton.

MARTYR, H., PTY. LTD., Warburton; application for variation of all "C.O." licences to include the ability to operate as special service omnibuses, subject to all regulations appertaining to such operations and subject that journeys undertaken commence within a radius of 5 miles of Lilydale Post Office.

LYONS, F., 67 Grant-street, Ballarat; 1 commercial passenger vehicle, with seating capacity for 29 persons, to operate for the carriage of passengers from corner of Bridge and Peel streets, thence via Bridge-street, Main-road, to corner of York-street and Main-road, thence via (i) Main-road, Lal Lal, Larter, Clayton, and Joseph streets to Elsworth-street, or (ii) York and Joseph streets to Elsworth-street, returning via alternative outward route to City, via Main-road, Humffray, Eastwood and Peel streets. Certain trips to corner of Clayton and Joseph streets only. (Subject to the cancellation of licence No. U.O.203, at present in the name of T. C. Lyons Motor Service Pty. Ltd., Ballarat.)

DYSON, A. (trading as "Dyson's Taxis"), Nicholson-street, Healesville; 1 commercial passenger vehicle, with seating capacity for five persons, to operate as follows:—(a) At separate and distinct fares within a radius of 6 miles of Healesville Post Office, (b) under private hire conditions within a radius of 50 miles of Healesville Post Office (subject to the cancellation of licence No. C.T.362, at present in the name of H. R. Stevens, Healesville).

PARKER, A. & F. (trading as "Parker Bros."), 45 Hope-street, Maryborough; application for renewal of licence No. C.O.603 (expiring 3rd July, 1954) authorizing operations as follows:—As a stage omnibus on the following routes:—

1. Between the Maryborough Post Office and the Cairn Curran Reservoir, Baringhup.

2. Between the Maryborough Post Office and the Maryborough Railway Station. (Mails may be carried along the route, also from Maryborough and Timor West.)

3. Between the Maryborough Post Office and Bowenvale. (Parcels may be carried along this route, but each parcel not to exceed 56 lb., and the total weight of all parcels carried not to exceed 7 cwt.)

4. Between the Maryborough Post Office and Carisbrook.

5. Between the Maryborough Post Office and the Carisbrook Racecourse only when public race-meetings are held at the racecourse.

6. Between the Maryborough Post Office and the Maryborough Showgrounds on days when agricultural shows, sports meetings, social functions, or other public gatherings are being held at the said showgrounds.

7. Between the Maryborough Post Office and the Maryborough Recreation Reserve (as and when required).

8. Between the Maryborough Post Office and the Maryborough Golf Course (as and when required).

9. Within the Town of Maryborough on a round route commencing from the bus stand at McIvors Corner in High-street, thence to West Maryborough, via Inkerman-street, Gladstone-street, Dundas-road, Claredon-street, and Park-road, thence back to the bus stand in High-street aforesaid, via Park-road, Tuaggra-street, Alma-street, and Nolan-street.

10. Within the Town of Maryborough on a round route commencing from the bus stand at McIvors Corner in High-street, thence to East Maryborough, via Nolan-street, Majorca-road, to Nelson-street, thence back along Majorca-road and via Logan-street, Higham-street, Bowman-street, Gilles-street, Carisbrook-road, Kennedy-street, Taylor-street, Outtrim-street, Casey-street, Railway-crescent, Tuaggra-street, Alma-street, and Nolan-street, back to McIvors Corner.

11. Within the Town of Maryborough on a round route commencing from the bus stand at McIvors Corner in High-street, thence via Kars-street, Albert-street, Mariner's Reef-road, Brongham-street, Napier-street, and Talbert-road, High-street, Inkerman-street, Alma-street, and Nolan-street back to McIvors Corner.

12. Between Maryborough and the Castlemaine Railway Station on Sundays only as required to co-ordinate with Sunday trains arriving at or departing from the Castlemaine Railway Station.

The vehicle may also be operated as a touring omnibus, that is to say, on round day tours only on the routes defined in the schedule of tours below and subject to the provisions of Division III. of Part III. of the Transport Consolidated Regulations.

Schedule of Tours.

1. From Maryborough to Geelong, via Ballarat, and return via the same route.

2. From Maryborough to Hall's Gap, via Avoca, Ararat, Stawell, and return via the same route.

3. From Maryborough to Queenscliff, via Ballarat and Geelong, and return via Ocean Grove, Barwon Heads, Torquay, Geelong, and Ballarat.

4. From Maryborough to Mount Macedon, via Castlemaine and Kyneton, and return via the same route.

5. From Maryborough to Daylesford, via Newstead, Hepburn Springs, Jubilee Lake, and Central Springs, and return via Creswick.

6. From Maryborough to Vaughan Springs, via Newstead and Guildford, and return via Castlemaine.

The vehicle may also be operated as a country special service omnibus, pursuant to the provisions of clauses 1 and 5 of Division II. of part III. of the Transport Consolidated Regulations, subject to the condition that every journey undertaken shall commence within—(i) a radius of 10 miles from the post office at Maryborough, or (ii) a radius of 10 miles from the post office at Baringhup.

DASHWOOD, R. E., Box 87, Goroke; 1 commercial passenger vehicle, with seating capacity for five persons, to operate for the carriage of passengers otherwise than at separate and distinct fares for each passenger throughout Victoria from Barrack-street, Goroke (subject to the cancellation of licence No. T.C.H.449, at present in the name of E. Molloy, Goroke).

BOOTH, H., Quambatook P.O.; application for renewal of licence No. T.S.473 (expired 31st January, 1954) authorizing operations as follows:—(a) School service on the route between Meering West and Quambatook State School, under contract to the Education Department, (b) the vehicle may also be operated as a country special service omnibus, pursuant to the provisions of clauses 1 and 5 of Division II. of Part III. of the Transport Consolidated Regulations, subject to the condition that every journey undertaken shall commence within a radius of 10 miles from the post office at Meering West.

APPLICATION for renewal of private hire licence expiring in August, 1954:—

CHAPMAN, A. V., 612 Sackville-street, Albury, N.S.W.; C.H.331.

Notice of any objection should be forwarded to reach the Secretary to the Board not later than Wednesday, 7th April, 1954.

E. V. FIELD,
Secretary.

Exhibition Buildings, Rathdown-street, Carlton, N.3,
24th March, 1954.

RULES OF THE SUPREME COURT.

IN pursuance of the powers conferred by the Supreme Court Acts and all other powers hereunto enabling, the following addition is made to Rule 7 of Order LII., and shall take effect from the date of gazettal:—

"With the consent of all parties concerned the Associate of a Judge may record upon the Court file that the hearing of a motion or other application has been adjourned by consent to a specified date or for a specified period or *sine die*, as the case may be, and a record so made shall have the same operation as an order of a Judge to the same effect."

Dated this 8th day of March, 1954.

E. F. HERRING, C.J.
CHARLES J. LOWE, J.
C. GAVAN DUFFY, J.
RUSSELL MARTIN, J.
NORMAN O'BRYAN, J.
JOHN V. BARRY, J.
ARTHUR DEAN, J.
R. R. SHOLL, J.
T. W. SMITH, J.
E. H. HUDSON, J.

LAW DEPARTMENT.—ATTORNEY-GENERAL.
SITTINGS OF THE SUPREME COURT, MELBOURNE.

THE Lieutenant-Governor, as Deputy for His Excellency the Governor of the State of Victoria, by and with the advice of the Executive Council thereof, doth by Order made on the 16th day of March, 1954, appoint Monday, the 7th day of June, 1954, a day for the sittings of the Supreme Court in the Criminal Jurisdiction at Melbourne, in addition to the days heretofore appointed.

A. MAHLSTEDT,
Clerk of the Executive Council.

At the Executive Council Chamber,
Melbourne, 16th March, 1954.

CORRIGENDUM.

RULES UNDER THE JUSTICES ACTS.

IN paragraph (2) of Form No. 1 in the Schedule appearing on page 1343 of *Government Gazette*, dated the 17th March, 1954, the words "duly inconvenient" should read "unduly inconvenient."

Stamps Act 1946.

NOTICE.

NOTICE is hereby given that the certificate appearing in *Government Gazette* No. 1129, dated 30th December, 1949, that certain companies were engaged solely or principally in the search or mining for gold, is withdrawn as from the 24th March, 1954, in respect to the under-mentioned companies.

Dated the 24th day of March, 1954.

J. R. KENT,
Acting Comptroller of Stamps.

Companies.

Devon Gold No Liability.
Devon Prospecting No Liability.

Dairy Products Acts.
QUOTAS FOR BUTTER AND CHEESE.

BUTTER QUOTA.

I, CLIVE PHILLIP STONEHAM, Minister of Agriculture, in the State of Victoria, after consultation with the Victorian Dairy Products Board, and after ascertaining that the supply and distribution of butter at reasonable prices to consumers thereof in Victoria will be ensured, hereby determine a quota for butter as follows:—

The proportion shall be seventy-five per cent.

The period for which this quota is to operate shall be the month of April, 1954.

CHEESE QUOTA.

I, CLIVE PHILLIP STONEHAM, Minister of Agriculture, in the State of Victoria, after consultation with the Victorian Dairy Products Board, and after ascertaining that the supply and distribution of cheese at reasonable prices to consumers thereof in Victoria will be ensured, hereby determine a quota for cheese as follows:—

The proportion shall be one hundred point nought nought per cent.

The period for which this quota is to operate shall be the month of April, 1954.

C. P. STONEHAM,
22nd March, 1954. Minister of Agriculture.

SALE OF BAY MARE.

AN owner is required for a bay mare described as:—
Four years, trotting bred, 14 hands 2 inch, star, two hind pasterns white, branded K.E. on near shoulder.

The mare came into the possession of the Police on the 25th July, 1953, and if not claimed will be sold by public auction at Campbell and Sons, Saleyards, Newmarket-street, Flemington, at 11 a.m. on Wednesday, the 14th April, 1954.

ALEX. M. DUNCAN,
Chief Commissioner of Police.

Midwives Acts.

MIDWIVES REGULATIONS 1954.

THE Nurses Board, by virtue of the powers conferred by section 5 of the *Midwives Act* 1928 (No. 3734) as amended by any Act hereby makes the following Regulations, that is to say:—

(1) These Regulations may be cited as the Midwives Regulations 1954 and shall be read and construed as one with the Midwives Regulations 1951, as amended by the Midwives Regulations 1952, the Midwives Regulations 1952 (No. 2), and the Midwives Regulations 1952 (No. 3).

(2) These Regulations shall come into operation upon approval of the Governor in Council and publication in the *Government Gazette*.

(3) The Midwives Regulations 1951, as amended by any Regulations, are amended as follows:—

(a) In paragraph (b) of Regulation 22—

(i) for the expression "7s. 6d." there shall be substituted the expression "10s."; and

(ii) for the expression "2s. 6d." there shall be substituted the expression "5s."

(b) In sub-regulation (ii) of Regulation 23 for the expression "2s. 6d." there shall be substituted the expression "5s."

(c) In Regulation 24 for the expression "5s." there shall be substituted the expression "10s."

(d) In paragraph (b) in Regulation 25 for the expression "5s." there shall be substituted the expression "10s."

(e) In Regulation 29 for the expression "10s." there shall be substituted the expression "£1 1s."

Dated at Melbourne, this 26th day of February, 1954.

JOHN B. PLANT, Chairman.} Nurses
MONA MENZIES, Registrar.} Board.

Approved by the Governor in Council,
16th March, 1954.

A. MAHLSTEDT,
Clerk of the Executive Council.

Nurses Acts.

NURSES REGULATIONS 1954.

THE Nurses Board of the State of Victoria, by virtue of the powers conferred by section 29 of the *Nurses Act 1928* (No. 3744), as amended by any Act, hereby makes the following Regulations, that is to say:—

1. These Regulations may be cited as the Nurses Regulations 1954 and shall be read and construed as one with the Nurses Regulations 1941 and all Regulations amending the same.

2. These Regulations shall come into operation upon approval by the Governor in Council and publication in the *Government Gazette*.

3. The Nurses Regulations 1941, as amended by any Regulations, are hereby amended as follows:—

(a) In Form 5 of the First Schedule—

(i) for the expression "fee of 7s. 6d. for registration" there shall be substituted "fee of 10s. for registration"; and

(ii) for the expression "the fee 12s. 6d." there shall be substituted the expression "the fee 15s."

(b) In the Third Schedule—

(i) For the amount £0 7s. 6d. (Seven shillings and six pence) shown opposite the words "For registration as a nurse" there shall be substituted the amount £0 10s. 0d. (Ten shillings).

(ii) For the amount £0 5s. 0d. (Five shillings) shown opposite the words "For annual fee" there shall be substituted the amount £0 10s. 0d. (Ten shillings).

(iii) For the amount £0 10s. 0d. (Ten shillings) shown opposite the words "For restoration of a name to the register in case of default in payment of an annual fee" there shall be substituted the amount £1 1s. 0d. (One guinea).

(iv) For the amount £0 10s. 0d. (Ten shillings) shown opposite the words "For like restoration in any other case" there shall be substituted the amount £1 1s. 0d. (One guinea).

Dated at Melbourne, this 26th day of February, 1954.

JOHN B. PLANT, Chairman.

MONA MENZIES, Registrar.

Approved by the Governor in Council,
16th March, 1954.

A. MAHLSTEDT,
Clerk of the Executive Council.

State Electricity Commission Acts.

AGREEMENT RELATING TO THE ACQUISITION BY THE STATE ELECTRICITY COMMISSION OF VICTORIA OF AN ELECTRICITY SUPPLY UNDERTAKING OPERATED BY THE SHIRE OF PHILLIP ISLAND.

THE Lieutenant-Governor, as Deputy for His Excellency the Governor of the State of Victoria, by and with the advice of the Executive Council thereof, doth by Order made on the 16th day of March, 1954, approve the terms of an agreement between the State Electricity Commission of Victoria and the Shire of Phillip Island relating to the acquisition by the Commission of the electricity supply undertaking operated by the Shire of Phillip Island, as authorized by the Phillip Island Electric Lighting Order No. 274—1952.

A. MAHLSTEDT,
Clerk of the Executive Council.

At the Executive Council Chamber,
Melbourne, 16th March, 1954.

State Electricity Commission Acts.

AGREEMENT WITH THE SHIRE OF PHILLIP ISLAND RELATING TO THE PROVISION OF A SUPPLY OF ELECTRICITY FOR PUBLIC LIGHTING PURPOSES AT COWES.

THE Lieutenant-Governor, as Deputy for His Excellency the Governor of the State of Victoria, by and with the advice of the Executive Council thereof, doth by Order made on the 16th day of March, 1954, approve the terms of an agreement between the State Electricity Commission of Victoria and the Shire of Phillip Island relating to the supply of electricity for public lighting at Cowes, and the construction of transmission lines, substations, and works in connexion with the provision of such supply.

A. MAHLSTEDT,
Clerk of the Executive Council.

At the Executive Council Chamber,
Melbourne, 16th March, 1954.

NOTICE TO MARINERS.

[No. 4 of 1954.]

AUSTRALIA.—VICTORIA.

THE following Notice to Mariners, which has been received from the Harbor Master, Geelong, is published for general information.

D. S. STEVENSON,
Port Officer.

Ports and Harbors Branch,
Department of Public Works,
Melbourne; C.2, 16th. March, 1954.

GEELONG HARBOR TRUST COMMISSIONERS.

PORT OF GEELONG.

- (1) Construction and establishment of light beacons—Corio Channel—completed.
- (2) Construction and establishment of light beacons—City Channel—completed.
- (3) Construction and establishment of light beacons—extension of Hopetoun Channel—completed:

Section (1)—Corio Channel.

The construction and establishment of light beacons defining the limits of the new dredged channel to be known hereafter as "Corio Channel" has been completed, the designation of all light beacons has been determined as stated below, and all previous notices relating to their construction are hereinafter cancelled.

Position.—Fixed green light—south end of Lascelles Wharf. Lat. 038 deg. 05 min. 57 sec. S. Long. 144 deg. 22 min. 48 sec. E. (Approx.)

Details.—

Beacon; Designation; Previous Reference.

- 204 deg.—1.69 miles from above position; No. 2 Beacon, Corio Channel; Vic. N/M. No. 14, 1953.
- 210½ deg.—1.33 miles from above position; No. 4 Beacon, Corio Channel; Vic. N/M. No. 14, 1953.
- 206 deg.—4.25 cables from above position; No. 6 Beacon, Corio Channel; Vic. N/M. No. 14, 1953.
- 074 deg.—2.25 cables from above position; No. 8 Beacon, Corio Channel; Vic. N/M. No. 14, 1953.
- Amend position No. 8 Beacon to 074 deg.—2.25 cables, previously 070 deg.—2.6 cables.
- 061 deg.—7.7 cables from above position; No. 10 Beacon, Corio Channel; Vic. N/M. Nos. 10 and 18, 1953.
- 045 deg.—7.3 cables from above position; No. 12 Beacon, Corio Channel; Vic. N/M. Nos. 8 and 18, 1953.
- 206 deg.—1.71 miles from above position; No. 1 Beacon, Corio Channel; Vic. N/M. No. 11, 1953.
- 213 deg.—1.35 miles from above position; No. 3 Beacon, Corio Channel; Vic. N/M. No. 11, 1953.
- 215 deg.—4.1 cables from above position; No. 5 Beacon, Corio Channel; Vic. N/M. No. 11, 1953.
- 205 deg.—0.833 cables from above position; No. 7 Beacon, Corio Channel; Vic. N/M. No. 11, 1953.
- 041 deg.—5.2 cables from above position; No. 9 Beacon, Corio Channel; Vic. N/M. Nos. 8 and 18, 1953.

Characteristics.—

Beacon Nos. 2, 4, 6, 8, and 10. Fl. G. ev. 2 Secs. Colour Black.

Beacon No. 12. Fl. ev. 2 Secs. Colour Black.

Beacon Nos. 1, 3, 5, 7, and 9. Fl. R. ev. 2 Secs. Colour Red.

Elevation.—20 feet, all beacons.

Remarks.—(1) The "Corio Channel" referred to in Section (1) of this Notice is bounded on its eastern side by the line joining No. 2 beacon of the channel to No. 4 beacon; thence to No. 6 beacon; thence to No. 8 beacon; thence to No. 10 beacon; thence to No. 12 beacon.

On the western side the channel is bounded by a line joining No. 1 beacon to No. 3 beacon. Northward and westward of No. 3 beacon the western boundary of the channel will be interrupted by dredged approaches to either side of the Bulk Wheat Pier proceeding in a 332 deg. direction for 600 feet; thence in a 317 deg. direction for 800 feet; thence in a 047 deg. direction for 700 feet; thence in a 128 deg. direction for 600 feet; thence in a 006 deg. direction for 1,300 feet to the dolphin at the south-east end of Corio Quay No. 2 South berth. The whole of the Corio Quay area between the existing north and south Corio Quay berths extending out to eastern margin of the new channel will be dredged to the same depth as the new channel, up to a line proceeding from the eastern extremity of No. 2 Corio Quay

North Wharf in a 048 deg. direction for 1,100 feet; thence in a 078 deg. direction for 1,700 feet to No. 5 beacon; thence the western side of the dredged cut will proceed northward to No. 7 beacon; thence to the fixed green light on the south end of Lascelles Wharf.

Northward of Kings Wharf the channel is bounded on the western side by a line joining the north-eastern extremity of Kings Wharf and No. 9 beacon. From No. 9 beacon the dredged approach to the Refinery Pier proceeds in a 352 deg. direction for 550 feet; thence in a 045 deg. direction for 700 feet; thence in a 105 deg. direction to No. 12 beacon.

Section (2)—City Channel.

The construction and establishment of light beacons defining the limits of the new dredged channel to be known hereinafter as "City Channel" has been completed, the designation of all light beacons has been determined as stated below, and all previous notices relating to their construction are hereinafter cancelled.

Position.—Fixed green light—South end of Lascelles Wharf. Lat. 038 deg. 05 min. 57 sec. S. Long. 144 deg. 22 min. 48 sec. E. (Approx.)

Details.—

Beacon; Designation; Previous Reference.

- 200 deg.—2.09 miles from above position; No. 1 Beacon, City Channel; Vic. N/M. No. 14, 1953.
- 202 deg.—2.115 miles from above position; No. 2 Beacon, City Channel; Vic. N/M. No. 11, 1953.

Characteristics.—

Beacon No. 1. Fl. R. ev. 2 Secs. Colour Red.

Beacon No. 2. Fl. G. ev. 2 Secs. Colour Black.

Elevation.—20 feet, all beacons.

Remarks.—(2) The City Channel referred to in Section (2) of this Notice commences at No. 1 and No. 2 beacons. The eastern boundary southward from No. 1 beacon proceeds in a 184 deg. direction for 4.3 cables; thence in a 190 deg. direction for 1.25 cables; thence in a 214 deg. direction to the shore line 300 feet east of Cunningham Pier. The western boundary proceeds southward from No. 2 beacon in a 184 deg. direction for 4.0 cables; thence in a 289 deg. direction for 0.9 cables; thence in a 194 deg. direction to the shore line 300 feet west of Cunningham Pier.

Section (3)—Hopetoun Channel.

The construction and establishment of two light beacons indicating the western extremity of the extension of the Hopetoun Channel has been completed, their designation determined as stated below, and previous notices relating to them are hereinafter cancelled.

Position.—Fixed green light—South end of Lascelles Wharf. Lat. 038 deg. 05 min. 57 sec. S. Long. 144 deg. 22 min. 48 sec. E. (Approx.)

Details.—

Beacon; Designation; Previous Reference.

- 196½ deg.—1.78 miles from the above position; No. 16 Beacon, Hopetoun Channel; N/M. No. 14, 1953.
- 196 deg.—1.84 miles from the above position; No. 17 Beacon, Hopetoun Channel; Vic. N/M. No. 14, 1953.

Characteristics.—

Beacon No. 16. Gr. Fl. (2), G. ev. 5 Secs.

Beacon No. 17. Gr. Fl. (2), R. ev. 5 Secs.

Elevation.—20 feet, all beacons.

Remarks.—The existing "Hopetoun Channel" has been extended to the westward from No. 14 beacon to the new Nos. 16 and 17 beacons. The area between No. 16 beacon Hopetoun Channel and No. 2 beacon of the Corio Channel on the north side, and No. 17 beacon Hopetoun Channel and No. 1 beacon of the City Channel on the south side, forms a swinging basin for vessels proceeding north or south through the new channels. The dredged area will be extended westward 100 feet between No. 2 beacon—City Channel, and No. 1 beacon—Corio Channel, to provide additional space in the swinging area.

Caution.—All light beacons defining the new channels are established 40 feet outside navigable dredged cut.

Dredging of all channels, berths, and approaches in progress to a depth of 32 feet M.L.W.S.

Chart Affected.—All bearings, and distances refer to Chart B.A. 2731. Diagram of new channels may be obtained on application to Harbor Master's Office, Geelong, or Ports and Harbors Office, Melbourne.

NOTICE TO MARINERS.
[No. 5 of 1954.]

AUSTRALIA.—VICTORIA.

THE following Notice to Mariners, which has been received from the Harbor Master, Geelong, is published for general information.

D. S. STEVENSON,
Port Officer.

Ports and Harbors Branch,
Department of Public Works,
Melbourne, C.2, 18th March, 1954.

GEELONG HARBOR TRUST COMMISSIONERS.

PORT OF GEELONG.

(1) *Information about Dredging.*

(2) *Light Buoy Permanently Removed.*

Former Notice.—No. 3 of 1953 (1) and (3) hereby cancelled.

(1) *Details.*—Dredging operations in the Point Richards Channel have been completed and the dredge withdrawn to resume dredging operations in the Wilson Spit Channel.

(2) *Position.*—Point Wilson Beacon.

Lat. 38 deg. 05 min. 36 sec. S. Long. 144 deg. 30 min. 30 sec. E. (approximately).

Details.—The light buoy exhibiting a flash every four seconds 052 deg.—3.95 miles from the above position has been permanently withdrawn.

Stock Diseases Act 1928 (No. 3779).

QUARANTINE DISTRICTS.

PURSUANT to clause 37 of the Regulations under the Stock Diseases Act 1928, the properties or roads described hereunder have been declared Quarantine Districts on account of the presence thereon of stock known to have been or suspected of having been in contact with stock affected with Contagious Pleuro-pneumonia:—

Name; Address.

Davey, R.; Morwell.
Ellingerrin Pty. Ltd.; Dorog, via Inverleigh.
Kelly, R. G.; Darlingford, via Mansfield.
Marsh, G. T.; Korumburra.

R. J. DE C. TALBOT,
Chief Inspector of Stock.

Stock Diseases Act 1928 (No. 3779).

QUARANTINE DISTRICTS UNDER REGULATION 37.

THE Quarantine Restrictions imposed on the following properties have been removed:—

Name; Address.

Allan, W. J.; Framlingham.
Carroll, P. J.; Moyhu.
Cross, T.; Chiltern.
Ellingerrin, E., Pty. Ltd.; Dorog, via Inverleigh.
Faulkner, F. M.; Drouin.
Fischer, K. J., and Sons; Laceyby Roadside, Wangaratta.
Gardner, D.; Milawa.
Goonan, M. M.; Dederang.
Griffiths, R. J.; Bullioh.
Johnson, C.; Walwa.
Kaine, J. T.; Wodonga.
Kneebone, T. H.; Chiltern.
McCormack, Mrs. A., and Sons; Tarrawingee.
McDowell, A. R.; Laang.
Mack, J. P. and J. B.; Baddaginnie.
Mackenzie-McHarg, H. P.; Walwa.
Marks, N. and R. M.; Milawa.
Martin, W. H.; Chiltern.
Norman, T.; Gooramadda.
Parker, S. T.; "Park Hall," Wodonga West.
Pretty, J.; Bullioh.
Quonoey, W. (Estate of); Kiewa.
Reeves, E. A.; Fannmure.
Reid, D. F.; Nagambie.
Rowley, J. S., and Son; "The Glen," Bethanga.
Spinner, N.; Sorrento.
Symons, H. J. and N.; Mt. Rowan.
Thiele Bros.; Barnawartha North.
Wilson, A.; Mann's Paddock, Wodonga.

R. J. DE C. TALBOT,
Chief Inspector of Stock.

CONTRACTS ACCEPTED.—(Series 1953-54.)

PUBLIC WORKS.

3031. Toolangi, Potato Research Farm, (1) provision of 4 ft. concrete apron to seed store, £150.—W. E. Searle.

3032. Footscray, Technical School, (1) erection of fencing and gates, £117 11s. 3d.—T. N. Chuck Wire Fence and Gate Co.

3033. Maryborough, State School No. 404, (3) installation of 12 Warmray stoves, £215.—W. G. Hart and Son.

3034. Ararat, Mental Hospital, (1) provision of hot-water service (Gas) Male Nurses' Quarters, "J" Ward, £143 10s.—The Gas Supply Co. Ltd.

3035. Footscray, Technical School, (2) improved lighting Dressmaking and Millinery rooms, £218 15s.—J. F. Veall.

3036. Melbourne, Exhibition Buildings, (2) repairs to dome and arch, east annexe, £210.—R. B. Hallett.

3037. Swan Hill, High School, (5) repairs and painting residence 73 Splatt-street, £172 14s. 6d.—O. G. Humphries.

3038. Rainbow, State School No. 3313, (1) electrical installation, £130.—R. J. Wilson.

3039. Ripple Vale, State School No. 4125, (2) repairs to out-offices, tank stand, &c., and renewal of part fence, £168.—E. R. Slaven.

3040. Melbourne, New Coroner's Court, (1) two cool chamber doors, £512.—R. Werner and Coy. Pty. Ltd.

3041. Melbourne, New Coroner's Court, (1) hollow metal sliding doors and P.M. frames, £264.—Australian Metal Products Pty. Ltd.

3042. West Melbourne, Government Cool Stores, Dudley-street, (1) lighting over rail tracks, £194 16s.—J. F. Veall.

3043. Werribee, Research Farm No. 2, (1) supply of materials and erection of fencing, £268 17s.—A. and M. Millson.

3044. Melbourne, Exhibition Buildings, (2) renew section of corrugated iron roof and flashing rear of Motor Registration Branch, £125.—C. H. Curtis and Sons.

3045. Templestowe, State School No. 1395, (2) electrical installation, £145.—K. L. Day.

3046. Mont Park, Mental Hospital, (1) supplying and laying 93 square yards of rubber flooring, £330.—Clark Matting and Rubber Ltd.

3047. Melbourne, Parliament House, (1) supplying 12 brass standards, £171.—W. Bedford Ltd.

3048. Port Melbourne, Public Works Department Store-yard, (1) supplying 6 rolls of "A" quality brown lino, £342.—Steel and Co.

3049. Port Melbourne, Public Works Department Store-yard, (1) supplying 20 rolls of "A" quality brown lino, £975.—W. P. Murison.

3050. Port Melbourne, Public Works Department Store-yard, (1) supplying 5 rolls of "A" quality brown lino and 5 rolls of "A" quality marble lino, £544 7s. 6d.—Bradshaw and Allan Pty. Ltd.

3051. Port Melbourne, Public Works Department Store-yard, (3) supply 12 executive tables, £408.—Johnstone and Morison Pty. Ltd.

3052. Kew, Mental Hospital, (2) supply 6 chrome dining tables, £109 10s.—D. F. Cowan Pty. Ltd.

3053. McKinnon, High School, (3) supply venetian blinds, £294 15s. 6d.—C. H. Stirling.

3054. Kew, Mental Hospital, (1) supply 18 invalid chairs, £168 15s.—G. A. Whiting.

3055. Kew, Mental Hospital, (1) supply of 18 cots, tubular steel, £261.—C. Mott.

3056. Kew, Mental Hospital, (2) supply of 12 rubber cot mattresses and 24 Dunlopillo cushions, £165 18s.—Latex Products Pty. Ltd.

3057. Kew, Mental Hospital, (2) supply of 12 rubber mattresses (single bed), £177.—Binlatex (Aust.) Pty. Ltd.

3058. Kew, Mental Hospital, (2) supply of 1,000 lb. of horsehair, £183 6s. 8d.—Classic Bedding Co.

3059. Mont Park, Mental Hospital, supply of 400 yards of holland blind material, £148 6s. 8d.—C. H. Stirling.

3060. Royal Park, Mental Hospital, (4) supply of two (2) three-piece lounge suites, £107.—A. Hunt, Son and Oliver Pty. Ltd.

3061. Aberfeldie, State School No. 4220, (3) supplying and fixing venetian blinds, £138 13s. 9d.—Campbell and Heaps Pty. Ltd.

3062. Kew, "Glendonald" School for Deaf Children, (3) supplying and laying rubber flooring, £694.—Clark Matting and Rubber Ltd.

3063. Ballarat, Mental Hospital, (2) supply of tables and chairs, £2,163 9s.—Berwin Manufacturing Pty. Ltd.

S. MERRIFIELD, Commissioner of Public Works.
11.3.54.

3064. Oak Park, State School No. 4721, (1) electrical installation in light timber classrooms, £358 12s.—E. S. and H. J. Hudson.
3065. Queenscliff, Higher Elementary School, (1) electrical installation, £586 13s. 6d.—A. W. Dixon.
3066. Richmond, Cremorne-street, State School No. 2084, (4) provision of new external jarrah staircase, £605 7s. 6d.—R. P. Finn.
3067. Sunbury, Mental Hospital, (4) palisade fencing between Wards F.2 and F.3, £410.—A. Arnold's Fences Pty. Ltd.
3068. Sunbury, Mental Hospital, (4) internal painting, Ward F9, £266.—J. Lynch.
3069. South Melbourne, Technical School, (3) supply and installation of blast air and exhaust systems, £670.—Kirkpatrick and Nielsen.
3070. St. Kilda Park, State School No. 2460, (6) renewal of lavatory pans, additional drinking facilities, &c., £333.—Bull and Murphy.
3071. Scoresby, Burwood-road, Horticultural Research Station, (6) erection and completion of experimental cool stores, £30,345 2s. 4d.—F. G. Kerr Pty. Ltd.
3072. Traralgon, State School No. 4652, (3) alterations of existing out-offices, erection of new out-offices for boys, &c., £1,213 7s.—R. E. Keuch.
3073. Tanwood, State School No. 1160, (3) re-blocking, repairs, and painting, &c., £387.—C. S. Astbury.
3074. Wurruk, State School No. 2518, (3) renovations to residence, £312.—C. S. Angus.
3075. Williamstown, Watch House Keepers' Quarters, (4) external painting and repairs, £250 10s.—S. Pisarevsky.
3076. Yallourn, Technical School, (1) erection of Motor Mechanics Shop, £4,239.—Overseas Construction Company Pty. Ltd.
3077. Armadale, State School No. 2634, (4) renewal of sewerage system to boys' and girls' lavatories, £1,096 14s.—R. P. Finn.
3078. Balmoral, State School No. 29, (1) supply, delivery, installation, and testing of a kerosene hot-water service in four unit teachers' flats, £265.—R. T. Smith.
3079. Bethanga, State School No. 1883, (2) repairs and internal painting, £536 10s.—R. J. Peagram.
3080. Beechworth, District Inspector of Schools' Residence Loch-street, (4) non party fencing, £285.—J. R. Gunningham.
3081. Beechworth, Mental Hospital, (4) replacement of equipment in boiler room, £1,720.—T. J. Tait.
3082. Coburg, State School No. 484, (1) supply and erect Cyclone type boundary fence and gates, £280.—A. Arnold's Fences Pty. Ltd.
3083. Creswick, State School No. 122, (1) new chalkboards, cupboards under, &c., £302 10s.—H. R. Dobbin.
3084. Dandenong, Technical School, (2) laying of sewer drains and water supply, £1,567 12s.—W. H. Young.
3085. Deepdene, Burke-road State School No. 3680, (3) external and internal painting and renovations, £533.—L. R. Ford.
3086. Elsternwick, State School No. 2870, (1) renovations and painting, Infants' School, £1,389.—J. and P. Oldman.
3087. Euroa, Higher Elementary School, (2) electrical installation in new "Bristol" prefabricated Manual Arts Block, £253.—F. Hardisty.
3088. Fairfield, "Fairlea," Female Gaol, (6) electrical installation, £3,420.—E. S. and H. J. Hudson.
3089. Foster, High School, (2) new out-office accommodation and repairs, £593.—D. Tincknell.
3090. Horsham, State School No. 298, (3) new shelter sheds, £750.—R. J. Turnbull.
3091. Janefield, Colony, (2) alterations and additions to Entertainment Hall, £4,450.—G. E. Rainbow.
3092. Kew, Marshall-avenue, (1) Glendonald School for Deaf, erection of three classrooms, timber framed concrete veneer, £4,435.—R. and J. Mark.
3093. Kew, Mental Hospital, (5) repairs and renovations to Engineers' Quarters, £343.—R. E. Reynolds.
3094. Korumburra, Police Station Residence and Court House, (5) installation of new out-offices and septic tank, £1,797.—D. Tincknell.
3095. Kew, Mental Hospital, (4) erection of fencing to Children's Cottage area, £720 12s. 6d.—Supreme Wire Fence and Gate Co.
3096. Koonung, State School No. 4728, (3) electrical installation, £425.—K. J. West.
3097. MacLeod, High School, (1) electrical installation, £1,931 12s. 3d.—Lane and Roux.
3098. Melbourne, Technical School, (2) repairs to roof of building No. 10 (Management Department), £918 11s. 6d.—R. P. Finn.
3099. Melbourne, Government Printing Office (5) supply and installation of gas fired hot-water service, £1,572 17s.—R. T. Smith.
3100. Melbourne, Technical College, (4) supply and installation of exhaust system for wood-working shop, £658.—Ferguson and Whelan Pty. Ltd.
3101. Melbourne, Treasury Place, (2) installation of slave clock, £1,712.—Australian Time Recording Co. Pty. Ltd.
3102. Melbourne, Cafeteria, Public Offices, (3) supply and installation to benches and sinks, £429 10s.—M. F. Ahearn and Co. Pty. Ltd.
3103. Melbourne, Kiosk, Botanical Gardens, (1) replacing the present defective shingles with asbestos cement slates, £518 11s.—Wunderlich Limited.
- S. MERRIFIELD, Commissioner of Public Works. 12.3.54.
3104. Templestowe, State School No. 1395, (2) electrical installation, £145.—K. L. Day.
3105. Port Fairy, Consolidated School, (1) interior painting, £160 5s.—J. J. McLaren.
3106. Yarrowonga, High School, (1) gas unit in Science Room, £207 7s. 4d.—Blue Ray Distributors.
3107. North Melbourne, State School No. 2566, (1) supply and installation of 12 Thermolators, £450 11s. 6d.—Gas and Fuel Corporation of Victoria.
3108. Moorabbin West, State School No. 4643, (1) electrical installation, £185 10s.—Smith and Osborne.
3109. Moorabbin West, State School No. 4643, (2) erection of 240 feet pipe rail balustrading, £200.—Cyclone Company of Australia Ltd.
3110. Melbourne, State Rivers and Water Supply Commission, (1) improvement to fire fighting equipment, £135 15s.—C. E. Miller.
3111. Mickleham, State School No. 1051, (3) replacement of two out-offices, £200.—R. W. Wood.
3112. Clayton South, State School No. 4384, (2) provision of additional out-office accommodation, £206.—S. J. Mould.
3113. Mont Park, Mental Hospital, (1) replacement of cracked sections in two boilers, £173 15s.—G. C. Kippe.
3114. Heathmont, State School No. 4688, (1) removal of felled timber, £140.—T. R. Easton.
3115. Melbourne, State Relief Committee, King-street, (2) alterations and painting, £120.—R. B. Hallett.
3116. Malvern, Girls' Secondary School, (4) removal of flooring, £242.—F. H. Jarman.
3117. Richmond, State School No. 1396, (1) repairs to stoppage in sewer line, £106 17s. 6d.—R. P. Finn.
3118. Yarram, High School Residence, (2) new spouting, downpipes, and roofing, flashing, &c., £168 18s. 8d.—F. W. West.
3119. Rosebud, High School, (1) plumbing, &c., Head Teacher's Residence, £145 10s.—B. and A. Andrew.
3120. Malvern, Stonnington T.B. Hostel, (1) repairs to hot-water service, boiler, &c., £317 15s. 7d.—W. R. McPherson.
3121. Brighton, State School No. 1542, (3) provision of cupboards under chalkboards in Junior School, £245.—Warburton and Robertson.
3122. Fernhurst, State School No. 1791, (2) provision of tank and stand and repairs to out-offices, £135 18s.—A. T. Keast.
3123. Grahamvale, State School No. 3696, (1) repairs to residence and school, £233 18s. 6d.—H. A. Woodward.
3124. Stawell, High School, (1) heating installation, £421 14s. 6d.—The Gas Supply Co. Ltd.
3125. Melbourne, State Rivers and Water Supply Commission, (2) painting windows, £145.—Peter D. W. Neil.
3126. Kew, Mental Hospital, (1) renewal of water supply to laundry tanks, £105 4s.—E. S. Ashton.
3127. Carlton, University Students' Hostel, (1) installation of hot-water service, £910.—Gas and Fuel Corporation of Victoria.
3128. Bullioh, State School No. 2495, (1) erection of two single out-offices, £227 16s.—J. Davis.
3129. Narrawong, State School No. 2918, (2) renewal of fencing to school and residence in post, rail, and mesh wire, £125.—J. A. Walsh.
3130. Barwon Heads, Police Station, (2) fencing, hand-railing, external painting, &c. prefabricated office, type "A," £211 15s.—E. R. Slaven.
3131. Melbourne, Titles Office, (1) attention to pigeon nuisance, £115.—R. B. Hallett.
3132. Larundel, Mental Hospital, (1) replacement of circulating pump, repairs, and replacement hot-water boiler, Farm Workers' Block, £148 8s.—Hector W. MacKenzie and Co.
- S. MERRIFIELD, Commissioner of Public Works. 16.3.54.

ORDERS IN COUNCIL.—(Series 1953-54.)
EDUCATION DEPARTMENT.

3133. One only Invicta 18-in. shaping machine, complete with standard equipment, for Ballarat School of Mines, £634.—Frank Vial and Sons Pty. Ltd., 369-371 Queen-street, Melbourne, C.I.

3134. One only 61-in. Colchester student lathe, complete with standard equipment for Ballarat School of Mines, £580.—Herbert Osborne Pty. Ltd., 567-9 Little Bourke-street, Melbourne, C.I.

3135. One only Harmour and Heath Compacta motion picture projector for Melbourne Technical College, £277.—Westrex Aust. Pty. Ltd., 358 Lonsdale-street, Melbourne, C.I.

3136. Three only soldering stoves for Collingwood Technical School, £105.—National Heating Pty. Ltd., 366 Swan-street, Richmond.

Approved by the Governor in Council, 16th March, 1954.—A. MAHLSTEDT, Clerk of the Executive Council.

STATE ELECTRICITY COMMISSION.

3137. The supply of 200 miles of steel-cored aluminium conductor, to Specification No. 53-54/69, £38,591.—Aluminium Wire and Cable Co. Ltd.

3138. The excavation, removal, and disposal of ash, Newport "A" Power Station, for a period of twelve months, to Specification No. 53-54/78, at Schedule rates.—Melbourne Tractor Co.

3139. The erection and maintenance of structural steelwork for Turbine House, Yallourn "D" Power Station, to Specification No. 53-54/63, at Schedule rates.—Electric Power Transmission Pty. Ltd.

3140. The manufacture, supply, delivery, and maintenance of structural steelwork for Turbine House, Yallourn "D" Power Station, to Specification No. 53-54/63, at Schedule rates.—Kelly and Lewis Ltd.

Approved by the Governor in Council, 9th March, 1954.—A. MAHLSTEDT, Clerk of the Executive Council.

CITY OF SOUTH MELBOURNE.

DECISION OF MINISTER AND COUNCIL THAT A CERTAIN RIGHT-OF-WAY IN SOUTH MELBOURNE IS NOT REQUIRED FOR PUBLIC TRAFFIC.

WHEREAS a certain right-of-way No. 296, all that piece of land being part of Crown allotment 16, section 32, City of South Melbourne, Parish of Melbourne South, County of Bourke, commencing from a point distant 52 ft. 6 in. on a line bearing 44 deg. 30 min. north-easterly from a point on the north-easterly building line of Arthur-street distant 80 feet 9 inches in a south-easterly direction from Buckhurst-street; thence by a line bearing 134 deg. 30 min. for a distance of 21 feet; thence by a line bearing 44 deg. 30 min. for a distance of 3 ft. 6 in.; thence by a line bearing 314 deg. 30 min. for a distance of 21 feet; thence by a line bearing 224 deg. 30 min. for a distance of 3 ft. 6 in. to the commencing point, is situated within the Municipal District of the City of South Melbourne and was declared a public highway by notice published in the *Government Gazette* of the 8th September, 1909:

And whereas it is alleged that the said right-of-way is no longer required for public traffic, and the question whether the said right-of-way is or is not required for public traffic has been referred to the Council of the said City of South Melbourne, and to the Honorable Samuel Merrifield in his capacity as the responsible Minister of the Crown for the time being, administering section 552 of the *Local Government Act* 1946:

Now therefore the said Council and the said Samuel Merrifield, as such Minister as aforesaid, having taken the said question into their consideration, do, under the powers vested in them by this present instrument under the common seal of the City of South Melbourne and the hand and seal of the said Samuel Merrifield, as such Minister aforesaid, hereby decide that the said right-of-way is not required for public traffic.

Dated the fifth day of February, in the year of our Lord One thousand nine hundred and fifty-four.

The common seal of the City of South Melbourne was hereunder affixed, in the presence of—

(SEAL) JOHN J. STRICKLAND, Mayor.
W. ELLIOT WELLS, Councillor.
HAROLD ALEXANDER, Town Clerk.

Signed, sealed, and delivered by the said Samuel Merrifield, in the presence of—C. C. GALE:

Town and Country Planning Acts.
CITY OF PRESTON.

Interim Development Order.

WHEREAS by virtue of the powers conferred by the Town and Country Planning Acts and every other power enabling them in that behalf, the Council of the City of Preston (hereinafter referred to as the "Responsible Authority"), having commenced the preparation of a planning scheme in accordance with the said Act, hereby makes the following Interim Development Order:—

1. The development of all land referred to in the Schedule and the erection, construction, and carrying out of any buildings, roads, or other works on any of the said land is hereby prohibited.

2. Any person may apply to the Responsible Authority for permission to develop, subdivide, or otherwise use any land, or erect or construct any buildings, roads, or other works, during the operation of this Order.

3. Any application for permission to develop, subdivide, or otherwise use any land, or erect or construct any building, roads, or other works, may be granted by the Responsible Authority, subject to such conditions as are specified in the permit, or may be refused.

4. Any owner of any land who, after the publication of a copy of this Order, contravenes any of the provisions contained herein, shall, when directed by notice in writing, remove, pull down, take up, or alter any building, road, or other works, and, if any owner fails to do so within the time specified by the notice, the Responsible Authority may carry out all or any of such works, and recover all expenses incurred, after due notice has been given to the owner, lessee, and/or occupier, in accordance with the provisions of the Town and Country Planning Acts.

5. None of the provisions of this Order shall prohibit the continuance of the use of any land or buildings for the purpose for which it was lawfully used immediately before the coming into operation of this Order.

6. This Order shall remain in operation until the approval of the planning scheme, in accordance with the Town and Country Planning Acts, or until this Interim Development Order is revoked by the Governor in Council.

7. *Schedule of Land Affected.*—The whole of the municipal district of the City of Preston.

(SEAL)

ROBERT COLEMAN, Mayor.
R. H. FORD, Councillor.
J. C. DONATH, Town Clerk.

Report by the Town and Country Planning Board on the 28th February, 1952.

Recommended for approval.—A. C. COLLINS, for Chairman.

Approved by the Governor in Council, on the fourth day of March, 1952.—A. MAHLSTEDT, Clerk of the Executive Council.

Report by the Town and Country Planning Board on the 18th December, 1952. Pursuant to section 3 (6) of the *Town and Country Planning (Metropolitan Area) Act* 1949, it is recommended that the extension of this Interim Development Order for a period of twelve months be approved.—FRED. C. COOK, Chairman.

The extension of this Interim Development Order for a period of twelve months is approved by the Governor in Council.

Dated this twenty-fourth day of February, 1953.

A. MAHLSTEDT,
Clerk of the Executive Council.

Report by the Town and Country Planning Board on the 25th February, 1954. Pursuant to section 3 (6) of the *Town and Country Planning (Metropolitan Area) Act* 1949, it is recommended that the extension of this Interim Development Order for a period of twelve months be approved.—FRED. C. COOK, Chairman.

The extension of this Interim Development Order for a period of twelve months is approved by the Governor in Council.

Dated this ninth day of March, 1954.

A. MAHLSTEDT,
Clerk of the Executive Council.

KIEWA RIVER IMPROVEMENT TRUST.

BY-LAW No. 3.

THE Kiewa River Improvement Trust, in pursuance and exercise of the powers conferred by the *River Improvement Act 1948*, doth hereby make the By-law following:—

1. The following rate, to be called the "Kiewa River Improvement District River Improvement Rate," is hereby made and shall be levied upon the occupiers or owners of all properties within the Kiewa River Improvement District which are rateable to any municipality:—A rate of Six pence (6d.) in the pound on the net annual municipal value of such properties.

Provided that the sum of One shilling shall be the minimum amount of rate in respect of any property liable to be rated in the said district.

2. Such rate is made and shall be levied for the year beginning with the 1st day of January, 1954, and ending with the 31st day of December, 1954, and shall be payable on the 31st day of March, 1954, at the office of the Kiewa River Improvement Trust, at Yackandandah.

3. Such person or persons as the Kiewa River Improvement Trust may from time to time appoint for that purpose shall be and is or are hereby authorized to demand, receive, collect, and recover the said rate.

The foregoing By-law was made by the Kiewa River Improvement Trust on the 11th day of February, 1954, and the common seal of the said Trust was hereunto affixed this 11th day of February, 1954, in the presence of—

(SEAL) C. F. POLLARD, Chairman.
A. D. FORD, Commissioner.
K. S. WALKER, Commissioner.
L. KRUTLI, Secretary.

Approved by the Governor in Council,
16th March, 1954.

A. MAHLSTEDT,
Clerk of the Executive Council.

TARWIN RIVER IMPROVEMENT TRUST.

BY-LAW No. 4.

THE Tarwin River Improvement Trust, in pursuance and exercise of the powers conferred by the *River Improvement Act 1948*, doth hereby make the By-law following:—

1. The following rate to be called the "Tarwin River Improvement District River Improvement Rate" is hereby made and shall be levied upon the occupiers or owners of all properties within the Tarwin River Improvement District which are rateable to any municipality:—

A rate of One shilling and one penny in the pound on the net annual municipal value of all those properties within the First Division as determined by Order in Council made on the 31st day of March, 1953, and published in the *Government Gazette* of the 10th day of April, 1953.

A rate of Eight and one halfpence in the pound on the net annual municipal value of all those properties within the Second Division as determined in the said Order in Council.

A rate of Four and one halfpence in the pound on the net annual municipal value of all those properties within the Third Division as determined in the said Order in Council.

2. Such rates are made and shall be levied for the period beginning with the 1st day of January, 1954, and ending with the 31st day of December, 1954, and shall be payable on the 26th day of March, 1954, at the office of the Tarwin River Improvement Trust at Meeniyan.

3. Such person or persons as the Tarwin River Improvement Trust may from time to time appoint for that purpose shall be and is or are hereby authorized to demand, receive, collect, and recover the said rate.

The foregoing By-law was made by the Tarwin River Improvement Trust on the 22nd day of February, 1954, and the common seal of the said Trust was hereunto affixed this 22nd day of February, 1954, in the presence of—

(SEAL) S. WUILLEMIN, Chairman.
J. G. M. BLACK, Commissioner.
R. L. JONES, Secretary.

Approved by the Governor in Council, 23rd March, 1954.
—A. MAHLSTEDT, Clerk of the Executive Council.

No. 114.—2644/54.—2

BALLAN WATERWORKS TRUST (URBAN DISTRICT).

RATING BY-LAW FOR THE YEAR 1954.

THE Ballan Waterworks Trust, in pursuance and exercise of the powers conferred by the Water Acts, doth hereby make the following rates for the supply of water for domestic purposes on lands and tenements liable to be rated within the Ballan Urban District.

On such lands and tenements a rate of Three shillings (3s.) in the pound on the amount of the annual municipal valuation.

Provided that in no case shall the amount of rate payable in respect of any tenement (other than land on which there is no building) be less than Three pounds ten shillings (£3 10s.), and in respect of any land on which there is no building less than One pound (£1).

Such rates are made and shall be levied upon the occupiers or owners of the said lands and tenements for the year commencing on the 1st day of January, 1954, and shall be payable on the 1st day of April, 1954, at the office of the said Trust.

The maximum quantity of water to be supplied in any one year without further charge to any property rated by the Trust is hereby fixed at the quantity which, at a charge of Two shillings (2s.) per 1,000 gallons, would produce an amount equal to the amount of the rate levied on such property for the said year. The charge for water supplied by measure to any property rated by the Trust in excess of such maximum quantity, computed as in the last preceding clause, is hereby fixed at Two shillings (2s.) per 1,000 gallons.

The charge for water supplied by measure to any property rated by the Trust shall be payable, on demand, at the office of the Trust.

Passed this 11th day of February, 1954.

The common seal of the Trust was hereunto affixed, in the presence of—

(SEAL) J. C. HEMINGWAY, Chairman.
WM. H. WHEELAHAN, Secretary.

Approved, 22nd March, 1954.—C. P. STONEHAM, Minister of Water Supply.

MIRBOO NORTH WATERWORKS TRUST.

RATING BY-LAW FOR THE YEAR 1954.

THE Mirboo North Waterworks Trust, in pursuance and exercise of the powers conferred by the Water Acts, doth hereby make a rate for the supply of water for domestic purposes of Three shillings and four pence in the pound of the annual municipal valuation of land and tenements liable to be rated within the Mirboo North urban district.

Provided that in no case shall the amount of rate payable per annum in respect of any tenement (other than land on which there is no building) be less than Three pounds, and in respect of any land on which there is no building less than One pound.

Such rates are made and shall be levied upon the occupiers or owners of the said lands and tenements for the year commencing 1st January, 1954, and ending on the last day of December, 1954, and shall be payable on the 8th day of April, 1954, at the office of the said Trust.

The maximum quantity of water to be supplied in any one year without further charge to any property rated by the Trust is hereby fixed at the quantity which, at a charge of One shilling per 1,000 gallons, would produce an amount equal to the amount of rate levied on such property for the said year.

The charge for water supplied by measure to any property rated by the Trust in excess of such maximum quantity, computed as in the last preceding clause, is hereby fixed at One shilling per 1,000 gallons.

The charge for water supplied by measure to any property not rated by the Trust is hereby fixed at One shilling per 1,000 gallons, and the minimum charge in cases where water is so supplied is hereby fixed at Three pounds per annum.

The charge for water supplied by measure shall be payable, on demand, at the office of the Trust, Mirboo North.

Passed this 16th day of March, 1954.

(SEAL) WALTER J. TUCK, Chairman.
F. FISHMAN, Commissioner.
G. J. MORTON, Secretary.

Approved, 22nd March, 1954.—C. P. STONEHAM, Minister of Water Supply.

SHIRE OF MOUNT ROUSE WATERWORKS TRUST.
RATING BY-LAW FOR THE PENSHURST AND GLEN THOMPSON
URBAN DISTRICTS FOR THE YEAR 1954.

THE Shire of Mount Rouse Waterworks Trust, in pursuance and exercise of the powers conferred by the Water Acts, doth hereby make a rate of Two shillings in the pound on the annual municipal valuation of lands and tenements within the Glen Thompson Urban District and Nine pence in the pound on the annual municipal valuation of lands and tenements within the Penshurst Urban District.

Such rates are made and shall be levied upon the occupiers or owners of the said lands and tenements for the year commencing on the 1st day of January, 1954, and ending on the 31st day of December, 1954, and shall be payable on the 1st day of April, 1954, at the office of the Trust.

Such person or persons as the Shire of Mount Rouse Waterworks Trust may from time to time appoint for that purpose shall be and is hereby authorized to demand, collect, or recover the said rate.

Passed this 10th day of February, 1954.

The common seal of the Shire of Mount Rouse Waterworks Trust was hereto affixed the 10th day of February, 1954, in the presence of—

R. A. FRASER, Chairman.
(SEAL) J. S. HUTTON, Commissioner.
J. JAMES FORBES, Commissioner.
H. S. MASON, Secretary.

Approved 22nd March, 1954.—C. P. STONEHAM, Minister of Water Supply.

BAIRNSDALE WATERWORKS TRUST.

AUTHORITY TO OBTAIN A BANK OVERDRAFT.

THE Lieutenant-Governor, as Deputy for His Excellency the Governor of the State of Victoria, by and with the advice of the Executive Council thereof, doth by Order made on the 16th day of March, 1954, authorize the Bairnsdale Waterworks Trust to obtain, in pursuance of the provisions of section 271 of the *Water Act 1928* (No. 3801), an advance or advances during the year 1954 from the National Bank of Australasia Limited, Bairnsdale, by overdraft of the Trust's current account thereat, such overdraft not to exceed at any one time the sum of Four thousand five hundred pounds (£4,500).

A. MAHLSTEDT,
Clerk of the Executive Council.

At the Executive Council Chamber,
Melbourne, 16th March, 1954.

SWAN HILL SEWERAGE AUTHORITY.

RATING BY-LAW FOR 1954.

THE Swan Hill Sewerage Authority, in pursuance and exercise of the powers conferred by the Sewerage Districts Acts, doth hereby make a Sewerage Rate of One shilling and six pence (1s. 6d.) in the pound on the annual municipal valuation of seweraged properties liable to be rated within the Swan Hill Sewerage District: Provided that in no case shall the amount of rates payable in respect of any rateable seweraged property be less than Forty shillings. Such rate is made and shall be levied upon the owners or occupiers of the said rateable seweraged properties for the year commencing on the 1st day of January, 1954, and shall be due and payable on the 27th day of March, 1954, at the office of the said Authority, Town Hall, Swan Hill.

The foregoing By-law was made and passed by the Swan Hill Sewerage Authority at a Special Meeting held on the 10th day of December, 1953, and confirmed at a subsequent Special Meeting of the Authority on the 11th day of February, 1954.

(SEAL) D. M. DOUGLAS, Chairman.
A. R. CONN, Secretary.

4 GEORGE VI. No. 4755, SECTION 6.

I HEREBY give notice that on the 18th February, 1954, I filed an election to administer the following deceased person's estate, in accordance with Section 6 of the *Public Trustee Act 1940*:—

CARTER, MONA MARIA, late of Minlaton, South Australia, home duties, died 24th March, 1930, intestate.

I HEREBY give notice that on the 5th March, 1954, I filed elections to administer the following deceased persons' estates, in accordance with Section 6 of the *Public Trustee Act 1940*:—

BARLOW, JAMES, late of 199 Victoria-parade, Fitzroy, labourer, died 20th June, 1953, intestate.

CARRAHER, JAMES PATRICK, formerly of 23 Clifton-street, Richmond, but late of 2 Fear-street, Richmond, military pensioner, died 12th or 13th October, 1953, intestate.

CARROLL, ROBERT MAURICE, late of 117 Cramer-street, West Preston, switchboard operator, died 19th December, 1953, intestate.

MANN, RONALD GEORGE, late of Poowong, farm labourer, died 1st January, 1954, intestate.

MARINIG, ANTONIO, late of Numurkah, share farmer, died on or about 27th September, 1953, intestate.

MEIER, JOSEF, also known as Josef Meyer and as Joseph Meyer, formerly of 268 Amess-street, Carlton, but late of 344 St. Kilda-road, Melbourne, presser, died 6th November, 1953, intestate.

MONTGOMERY, HELEN, late of 34 Barkly-street, Carlton, home duties, died 18th January, 1954, intestate.

I HEREBY give notice that on the 11th March, 1954, I filed elections to administer the following deceased persons' estates, in accordance with Section 6 of the *Public Trustee Act 1940*:—

*BERKLEY, CHARLES HENRY, late of 7 Bromham-place, Richmond, military pensioner, died 15th January, 1953.

*O'KEEFE, MARGARET JANE, formerly Margaret Jane Lynch, late of 22 Rosamond-street, Balacalva, widow, died 29th January, 1949, intestate.

*WILLIAMS, FRANK, late of 127 Curtain-street, North Carlton, retired hotelkeeper, died 3rd December, 1953.

* According to the provisions of the will.

I HEREBY give notice that on the 12th March, 1954, I filed elections to administer the following deceased persons' estates, in accordance with Section 6 of the *Public Trustee Act 1940*:—

*BRUCE, DOROTHEA MAY, formerly of 2 Ella-street, Murrumbena, but late of 3 Ella-street, Murrumbena, married woman, died 12th February, 1954.

*HAYES, BESSIE, formerly of Coleraine, but late of Ballarat, widow, died 19th September, 1953.

*HOWARD, HERCULES HAROLD, formerly of the Australian Imperial Forces, but late of Coolbah Club, 67 Brunswick-street, Fitzroy, war pensioner, died 25th October, 1953.

LEGGIO, GREGORIO, late of Woorinen, via Swan Hill, fruit picker, died 16th April, 1953, intestate.

*LESTER, MARGARET, formerly of 506 Dana-street, Ballarat, but late of Riversdale-road, Jeparit, married woman, died 31st July, 1953.

MORRISON, WILLIAM, late of 209 Canterbury-road, St. Kilda, council employee, died 29th December, 1953, intestate.

MCARTHUR, JAMES GEORGE, late of 55 Wirtaway-street, Moe, cleaner, died 21st April, 1953, intestate.

* According to the provisions of the will.

I HEREBY give notice that on the 15th March, 1954, I filed elections to administer the following deceased persons' estates, in accordance with Section 6 of the *Public Trustee Act 1940*:—

KNUDSEN, ALFRED, also known as Andre Ludwig Von Kapff, late of Mount Royal, Parkville, pensioner, died 14th January, 1954, intestate.

SCOTT, LIZZIE HANBERG, late of 4 Gordon-street, Hampton, widow, died 16th January, 1954, intestate.

THOMAS, CLIFFORD EVAN, late of 462 Little Lonsdale-street, Melbourne, turner and fitter, died 21st December, 1953, intestate.

WALLACE, FREDERICK, late of 101 Mitchell-street, Northcote, retired, died 29th December, 1953, intestate.

WOOTTON, EDWARD CLAUDE, late of Bundoora, military pensioner, died 7th January, 1954, intestate.

I HEREBY give notice that on the 16th March, 1954, I filed an election to administer the following deceased person's estate, in accordance with Section 6 of the *Public Trustee Act 1940*:—

BURTON, LEOPOLD JAMES, also known as Leopold John Burton, late of 389 Canning-street, North Carlton, pensioner, died 3rd December, 1953, intestate.

C. J. GARDNER,
Public Trustee.

412 Collins-street, Melbourne, C.1, 17th March, 1954.

NOTICE.

ADMINISTRATION of the estate of each of the under-mentioned deceased persons has been granted to the Public Trustee, and creditors, next of kin, and all others having claims against the estate of any of the persons so mentioned are required to send particulars of their claims to the Public Trustee, No. 412 Collins-street, Melbourne, on or before the 26th May, 1954, or they will be excluded from the distribution of the estate when the assets are being distributed:—

BARLOW, JAMES, late of 199 Victoria-parade, Fitzroy, labourer, died 20th June, 1953, intestate.

*BERKLEY, CHARLES HENRY, late of 7 Bromham-place, Richmond, military pensioner, died 15th January, 1953.

*BRUCE, DOROTHEA MAY, formerly of 2 Ella-street, Murrumbidgee, but late of 3 Ella-street, Murrumbidgee, married woman, died 12th February, 1954.

BURTON, LEOPOLD JAMES, also known as Leopold John Burton, late of 389 Canning-street, North Carlton, pensioner, died 3rd December, 1953, intestate.

CARRAHER, JAMES PATRICK, formerly of 23 Clifton-street, Richmond, but late of 2 Fear-street, Richmond, military pensioner, died 12th or 13th October, 1953, intestate.

CARROLL, ROBERT MAURICE, late of 117 Cramer-street, West Preston, switchboard operator, died 19th December, 1953, intestate.

†DROOP, IRENE JOHANNA, also known as Irene Droop, late of 28 Kent-grove, Caulfield, retired public servant, died 31st October, 1953.

FRANKS, CHARLES ALEXANDER, formerly of 73A Gamon-street, Yarraville, but late of 9 Dickson-street, Sunshine, foundryman, died 15th October, 1953, intestate.

†GITTUS, MARY LOUISA, late of 4 Stanhope-street, Mont Albert, home duties, died 13th November, 1953.

*HAYES, BESSIE, formerly of Coleraine, but late of Ballarat, widow, died 19th September, 1953.

*HOWARD, HERCULES HAROLD, formerly of the Australian Imperial Forces, but late of Coolibah Club, 67 Brunswick-street, Fitzroy, war pensioner, died 25th October, 1953.

KNUDSEN, ALFRED, also known as Andre Ludwig Von Kapff, late of Mount Royal, Parkville, pensioner, died 14th January, 1954, intestate.

LALOR, ELIZABETH, late of 102 Ascot-street, Ballarat, widow, died 20th November, 1953, intestate.

LEGGIO, GREGORIO, late of Woorinen, via Swan Hill, fruit picker, died 16th April, 1953, intestate.

*LESTER, MARGARET, formerly of 506 Dana-street, Ballarat, but late of Riversdale-road, Jeparit, married woman, died 31st July, 1953.

MANN, RONALD GEORGE, late of Poowong, farm labourer, died 1st January, 1954, intestate.

MARINIG, ANTONIO, late of Numurkah, share farmer, died on or about 27th September, 1953, intestate.

MEIER, JOSEF, also known as Josef Meyer and as Joseph Meyer, formerly of 268 Amess-street, Carlton, but late of 344 St. Kilda-road, Melbourne, presser, died 6th November, 1953, intestate.

MONTGOMERY, HELEN, late of 34 Barkly-street, Carlton, home duties, died 18th January, 1954, intestate.

MORRIS, JOHN THOMAS, formerly of Dromana, but late of Beechworth, fitter, died 26th December, 1952, intestate.

MORRISON, WILLIAM, late of 209 Canterbury-road, St. Kilda, council employee, died 29th December, 1953, intestate.

MULHOLLAND, MARY JOSEPHINE, late of 4 Blanche-street, St. Kilda, home duties, died 22nd June, 1953, intestate.

MCCARTHER, JAMES GEORGE, late of 55 Wirraway-street, Moe, cleaner, died 21st April, 1953, intestate.

†MCCONNELL, PATRICK, formerly of Tulip-street, Violet Town, and 12 Alfred-street, Blackburn, but late of 24 Mernda-avenue, Glenhuntly, retired railway employee, died 29th December, 1953.

O'KEEFE, MARGARET JANE, formerly Margaret Jane Lynch, late of 22 Rosamond-street, Balaclava, widow, died 29th January, 1949, intestate.

PALMER, WILLIAM, late of 2. Arnott-street, Box Hill, retired gardener, died 18th January, 1954, intestate.

SCOTT, LIZZIE HANBERG, late of 4 Gordon-street, Hampton, widow, died 16th January, 1954, intestate.

THOMAS, CLIFFORD EVAN, late of 462 Little Lonsdale-street, Melbourne, turner and fitter, died 21st December, 1953, intestate.

WALLACE, FREDERICK, late of 101 Mitchell-street, Northcote, retired, died 29th December, 1953, intestate.

WALLIS, JOHN HENRY SLADEN, also known as John Wallace and Harry Wallace, late of Alexandra, electrical engineer, died 5th September, 1953, intestate.

†WEIR, CHARLES, late of 5 Gordon-crescent, Blackburn, retired civil servant, died 27th December, 1953.

*WILLIAMS, FRANK, late of 127 Curtain-street, North Carlton, retired hotelkeeper, died 3rd December, 1953.

†WILLIAMSON, SAMUEL ROY, late of 188 Boundary-road, North Melbourne, storeman, died 24th July, 1953.

†WILLMOTT, ELIZABETH ANNIE, late of 78 Munster-terrace, North Melbourne, widow, died 30th November, 1953.

WOOTTON, EDWARD CLAUDE, late of Bundoora, military pensioner, died 7th January, 1954, intestate.

* According to the provisions of the will.

† With the will annexed.

C. J. GARDNER,
Public Trustee.

Melbourne, 17th March, 1954.

Country Fire Authority Acts.

PERMISSION TO HOLD FIRE BRIGADE DEMONSTRATION.

IN pursuance with the provisions of section 79 (1) and (2) of the *Country Fire Authority Act 1944*, the Country Fire Authority has granted permission for the holding of a fire brigade demonstration as under:—

URBAN FIRE BRIGADES.

At St. Arnaud, on Saturday, 3rd April, 1954. (Local.)

G. G. SINCLAIR,
Secretary.

GAS REGULATION ACTS.

At the Executive Council Chamber, Melbourne, the ninth day of March, 1954.

PRESENT:

His Excellency the Governor of Victoria.

Mr. Shepherd
Mr. Scully

Mr. Smith.

HIS Excellency the Governor of the State of Victoria, in the Commonwealth of Australia, by and with the advice of the Executive Council of the said State, and in pursuance of the powers conferred by the Gas Regulation Act, doth by this Order prescribe that the sum payable to the Gas Examiner by every undertaker to which the said Acts apply shall for the twelve months commencing on the first day of March, 1954, be the sum hereunder opposite the name of each such undertaker, such sum being calculated at the rate of One halfpenny for every 2,000 cubic feet of gas sold by such undertaker during the period of twelve months ended on the thirtieth day of June, 1953.

	£	s.	d.
The Ballarat Gas Company	197	13	1
The Bendigo Gas Company	65	13	10
The Colonial Gas Association Limited ..	1,691	16	4
Gas and Fuel Corporation of Victoria ..	8,868	0	9
The Gas Supply Company Limited	107	12	9
The Geelong Gas Company	391	14	6
Mordialloc City Council	143	19	2
Shire of Traralgon	26	4	0

And the Honorable Leslie William Galvin, Her Majesty's Chief Secretary for the State of Victoria, shall give the necessary directions herein accordingly.

A. MAHLSTEDT,
Clerk of the Executive Council.

State of Victoria.
DRIED FRUITS ACT 1938.

*At the Executive Council Chamber, Melbourne, the
sixteenth day of March, 1954.*

PRESENT:

The Lieutenant-Governor, as Deputy for His Excellency
the Governor of Victoria.

Mr. Merrifield | Mr. Smith.

REGULATIONS.

IN pursuance of the powers conferred by the *Dried Fruits Act 1938*, the Lieutenant-Governor as Deputy for His Excellency the Governor of Victoria, by and with the advice of the Executive Council thereof, doth hereby make the following Regulation (that is to say):—

The Dried Fruits Regulations are hereby amended as follows:—

1. In Regulation 27—

- (a) for the expression "27" substitute the expression "27(1)";
- (b) at the end thereof add the following sub-regulations:—

- (2) Notwithstanding anything in the foregoing provisions of this Regulation, "Dried Currants—Manufacturers' Quality" may be sold by persons approved by the Board for manufacturing purposes only.

(3) For the purposes of this Regulation—

- (a) "Dried Currants — Manufacturers' Quality" shall comply with the following conditions and restrictions:—

Where the currants are not size-graded, the following riddles shall be used:—

- (a) dust riddle, 6/32 inch; and
- (b) buck riddle, 13/32 inch.

Where the currants are graded into two sizes, the following riddles shall be used:—

- (a) dust riddle, 6/32 inch;
- (b) intermediate riddle, 9/32 inch; and
- (c) buck riddle, 13/32 inch.

Where the currants are graded into three sizes, the following riddles shall be used:—

- (a) dust riddle, 5/32 inch;
- (b) intermediate riddle, 8/32 inch;
- (c) intermediate riddle, 9/32 inch; and
- (d) buck riddle, 13/32 inch.

The currants which pass through an 8/32-in. riddle and over a 5/32-in. riddle shall consist of dark-coloured currants of good bloom, flavour, and texture for the size of berries.

The currants shall consist of dark-coloured berries of good flavour, free from shotty and pin-head specimens, and from all foreign matter. No package shall contain more than 50 per centum by number of red and unripened currants, nor more than 5 per centum by number of berries containing seeds.

- (b) For the purposes of this Regulation, "Manufacturing Purposes" means mincing, boiling, milling, or other process whereby the character of the dried currants is altered or destroyed.

- (4) "Dried Currants—Manufacturers' Quality" shall not be sold except by the persons and for the purposes set out in sub-regulation (2) hereof.
2. In Item 12 of the Second Schedule to the said Regulations—
- (a) in the first column for the words "Manufacturers' Quality" substitute the word "Plain";
- (b) in the third column for the expression word "Manufacturers'" substitute the expression word "Plain".

And the Honorable Clive Phillip Stoneham, Her Majesty's Minister of Agriculture for the State of Victoria, shall give the necessary directions herein accordingly.

A. MAHLSTEDT,
Clerk of the Executive Council.

FRUIT AND VEGETABLES ACTS.

*At the Executive Council Chamber, Melbourne, the
sixteenth day of March, 1954.*

PRESENT:

The Lieutenant-Governor, as Deputy for His Excellency
the Governor of Victoria.

Mr. Merrifield | Mr. Smith.

AMENDMENT OF REGULATIONS.

IN pursuance of the powers conferred by the Fruit and Vegetables Acts, the Lieutenant-Governor, as Deputy for His Excellency the Governor of the State of Victoria, by and with the advice of the Executive Council thereof, doth hereby amend the Regulations made under the provisions of the said Acts on the 11th November, 1935, as follows, that is to say:—

In Regulation 19 (Sixth Schedule—Grade Standards for Tomatoes) in paragraph (d) delete all words after the word "skin" in the second line and insert in lieu thereof the words "at the blossom end, and are sound and free from disease."

And the Honorable Clive Phillip Stoneham, Her Majesty's Minister of Agriculture for the State of Victoria, shall give the necessary directions herein accordingly.

A. MAHLSTEDT,
Clerk of the Executive Council.

MARKETING OF PRIMARY PRODUCTS ACT 1935 (No. 4337).

*At the Executive Council Chamber, Melbourne, the
sixteenth day of March, 1954.*

PRESENT:

The Lieutenant-Governor, as Deputy for His Excellency
the Governor of Victoria.

Mr. Merrifield | Mr. Smith.

REGULATIONS.

IN pursuance of the powers conferred by sections 23 (1) and 43 (1) of the *Marketing of Primary Products Act 1935* (No. 4337), the Lieutenant-Governor, as Deputy for His Excellency the Governor of the State of Victoria, by and with the advice of the Executive Council thereof, and on the recommendation of the Maize Marketing Board, doth hereby make the following Regulations (that is to say):—

The nineteenth period of time in respect of which the computation of or accounting for the net proceeds of the sale of maize may be made by the Maize Marketing Board shall be from the 1st April, 1953, to the 15th April, 1954 (both dates inclusive).

And the Honorable Clive Phillip Stoneham, Her Majesty's Minister of Agriculture for the State of Victoria, shall give the necessary directions herein accordingly.

A. MAHLSTEDT,
Clerk of the Executive Council.

Health Acts.
DEPARTMENT OF HEALTH, VICTORIA.—COMMISSION OF
PUBLIC HEALTH.

*At the Executive Council Chamber, Melbourne, the
sixteenth day of March, 1954.*

PRESENT:

The Lieutenant-Governor, as Deputy for His Excellency
the Governor of Victoria.

Mr. Merrifield

Mr. Smith.

REGULATIONS AMENDING THE LEAD WORKERS (MEDICAL
EXAMINATION) REGULATIONS 1953.

UNDER the powers conferred by the Health Acts and all other powers enabling him in that behalf, the Lieutenant-Governor, as Deputy for His Excellency the Governor of the State of Victoria, with the advice of the Executive Council of the said State, doth hereby make the Regulations following (that is to say):—

1. These Regulations may be cited as the Amending Lead Workers (Medical Examination) Regulations 1954, and shall come into operation on publication thereof in the *Government Gazette*.

2. At the end of the Third Schedule to the Lead Workers (Medical Examination) Regulations 1953, the following form shall be inserted, namely:—

FORM No. 5.

To _____ (employer)
of _____

I, the undersigned, the Chief Health Officer for Victoria, am satisfied that the health of _____ (employee) may be impaired or is impaired as a result of exposure to lead or compounds of lead whilst in your employ. Therefore, acting under the powers conferred upon me under Regulation II. of the above Regulations, I hereby direct that you require the said _____ (employee) to undergo a medical examination by a medical officer of the Department of Health at _____ (hour) on _____ (date) at _____ (place).

Dated the _____ day of _____, 19 _____.

And the Honorable William Peter Barry, Her Majesty's Minister of Health for the State of Victoria, shall give the necessary directions herein accordingly.

A. MAHLSTEDT,

Clerk of the Executive Council.

DEPARTMENT OF CROWN LANDS AND SURVEY.

*At the Executive Council Chamber, Melbourne, the
sixteenth day of March, 1954.*

PRESENT:

The Lieutenant-Governor, as Deputy for His Excellency
the Governor of Victoria.

Mr. Merrifield

Mr. Smith.

REVOCATIONS OF TEMPORARY RESERVATIONS OF
LANDS. (AS TO PORTIONS).

THE Lieutenant-Governor, as Deputy for His Excellency the Governor of the State of Victoria, by and with the advice of the Executive Council thereof, doth hereby, in pursuance of the provisions of the *Land Act 1923*, revoke portions of the temporary reservations of lands by Orders in Council hereinafter referred to, viz.:—

CASTLEMAINE.—Order in Council of 2nd July, 1867, of 1 acre 2 roods 16 perches of land in the Parish of Castlemaine, as a site for Watering purposes, so far only as

regards the portion thereof comprised within the boundaries published in the *Government Gazette* of 10th February, 1954, and containing 20 perches.—(W.70968.)

INGLEWOOD.—Order in Council of 10th April, 1865, of 8 acres 3 roods 8 perches of land in the Township of Inglewood, as a site for Public Gardens, so far only as regards the portion thereof comprised within the boundaries published in the *Government Gazette* of 10th February, 1954, and containing 1 acre 1 rood 10 perches.—(Rs.5356.)

INGLEWOOD.—Order in Council of 12th June, 1865, of 6 acres 3 roods 9 perches of land in the Township of Inglewood, as a site for a Channel for Storm Water, so far only as regards the portion thereof comprised within the boundaries published in the *Government Gazette* of 10th February, 1954, and containing 1 rood 10 perches.—(Rs.5354.)

And the Honorable Joseph Henry Smith, Her Majesty's Commissioner of Crown Lands and Survey for the State of Victoria, shall give the necessary directions herein accordingly.

A. MAHLSTEDT,

Clerk of the Executive Council.

DEPARTMENT OF CROWN LANDS AND SURVEY.

*At the Executive Council Chamber, Melbourne, the
sixteenth day of March, 1954.*

PRESENT:

The Lieutenant-Governor, as Deputy for His Excellency
the Governor of Victoria.

Mr. Merrifield | Mr. Smith.

REVOCATION OF TEMPORARY RESERVATION OF LAND.

THE Lieutenant-Governor, as Deputy for His Excellency
the Governor of the State of Victoria, by and with
the advice of the Executive Council thereof, doth hereby,
in pursuance of the provisions of the *Land Act 1928*,
revoke the temporary reservation of land by Order in
Council hereinafter referred to, viz.:—

DANDENONG.—Order in Council of 21st June, 1913, of
20 perches of land in the Town of Dandenong, as a site
for Public Gardens.

And the Honorable Joseph Henry Smith, Her Majesty's
Commissioner of Crown Lands and Survey for the State of
Victoria, shall give the necessary directions herein
accordingly.

A. MAHLSTEDT,
Clerk of the Executive Council.

DEPARTMENT OF CROWN LANDS AND SURVEY.

*At the Executive Council Chamber, Melbourne, the
sixteenth day of March, 1954.*

PRESENT:

The Lieutenant-Governor, as Deputy for His Excellency
the Governor of Victoria.

Mr. Merrifield | Mr. Smith.

LANDS TEMPORARILY RESERVED AS SITES.

THE Lieutenant-Governor, as Deputy for His Excellency
the Governor of the State of Victoria, by and with
the advice of the Executive Council thereof, doth hereby,
in pursuance of the provisions of the *Land Act 1928*,
reserve, temporarily, and also except from occupation for
mining purposes under any miner's right, the lands here-
inafter described:—

WICKLIFFE.—Site for Public Recreation, 12 acres 0 roods
20 perches, more or less, Township of Wickliffe, Parish of
Wickliffe South, County of Ripon, as indicated by hachure on plan hereunder.—(W.148^(a)) (Rs.7233).

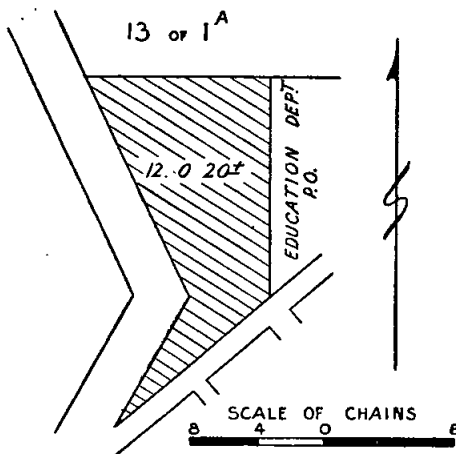

OUYEN.—Site for Public purposes, 5 perches, more or
less, Township of Ouyen, Parish of Ouyen, County of
Karkaroc, as indicated by hachure on plan hereunder.—
(O.22B^(*)) (Rs.7231).

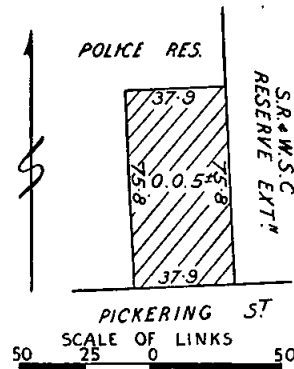

SANDHURST (EAGLEHAWK).—Site for Public Park, Public
Recreation, and Drainage purposes, 34 acres 1 rood 10
perches, at Eaglehawk, Parish of Sandhurst, County of
Bendigo, as indicated by hachure on plan hereunder.—
(S.371⁽²⁰⁾) (Rs.5923).

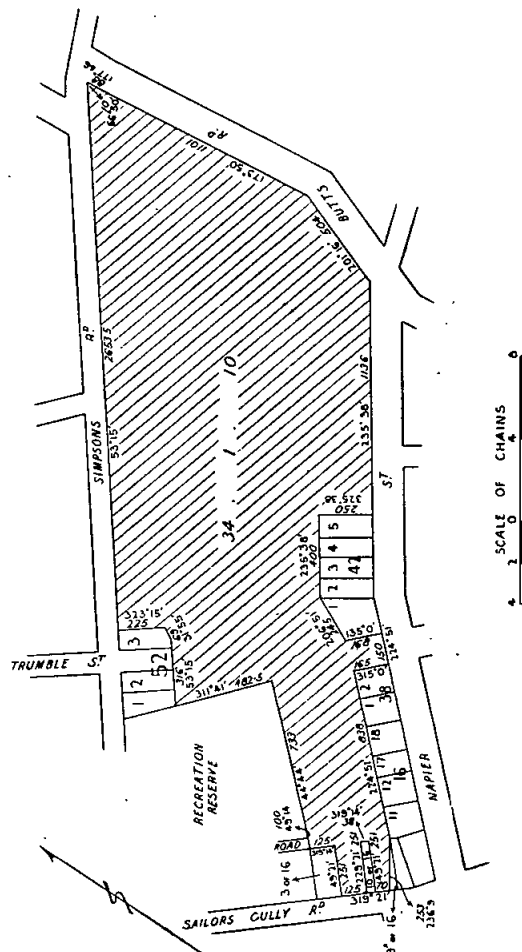

And the Honorable Joseph Henry Smith, Her Majesty's
Commissioner of Crown Lands and Survey for the State of
Victoria, shall give the necessary directions herein
accordingly.

A. MAHLSTEDT,
Clerk of the Executive Council.

DEPARTMENT OF CROWN LANDS AND SURVEY.

*At the Executive Council Chamber, Melbourne, the
sixteenth day of March, 1954.*

PRESENT:

The Lieutenant-Governor, as Deputy for His Excellency
the Governor of Victoria.

Mr. Merrifield | Mr. Smith.

UNUSED AND UNMADE ROADS CLOSED.

THE Lieutenant-Governor, as Deputy for His Excellency
the Governor of the State of Victoria, by and with
the advice of the Executive Council thereof, doth hereby
direct that, in pursuance of the provisions of section 304
of the *Land Act 1928*, the unused and unmade roads
referred to hereunder be closed, viz:—

Township of Nandaly, Parish of Bimbourie, County of
Karkaroc, being the road indicated by hachure on plan
hereunder.—(N.177(2) (B.758(2) (Rs.1334).

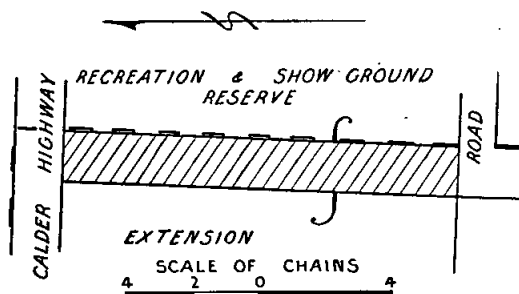

Township of Redbank, Parish of Redbank, County of
Kara Kara, being the road forming the western boundary
of allotments 16 and 17, section E.—(R.49(4) (Rs.3856).

And the Honorable Joseph Henry Smith, Her Majesty's
Commissioner of Crown Lands and Survey for the State of
Victoria, shall give the necessary directions herein
accordingly.

A. MAHLSTEDT,
Clerk of the Executive Council.

COLAC SEWERAGE AUTHORITY.

*At the Executive Council Chamber, Melbourne, the
sixteenth day of March, 1954.*

PRESENT:

The Lieutenant-Governor, as Deputy for His Excellency
the Governor of Victoria.

Mr. Merrifield | Mr. Smith.

CONSENT TO BORROWING £10,000.

UNDER the powers conferred by the Sewerage Districts
Acts and all other powers enabling him in that
behalf, the Lieutenant-Governor, as Deputy for His Excel-
lency the Governor of the State of Victoria, by and with
the advice of the Executive Council of the said State,
doth hereby consent to the Colac Sewerage Authority
borrowing by issue of debentures a sum of Ten thousand
pounds (£10,000) to meet the cost of additions to treat-
ment works and reticulation extensions, as set forth in
the detailed statement bearing date the 12th March, 1954.

And the Honorable Clive Phillip Stoneham, Her
Majesty's Minister of Water Supply for the State of
Victoria, shall give the necessary directions herein
accordingly.

A. MAHLSTEDT,
Clerk of the Executive Council.

MOE SEWERAGE AUTHORITY.

*At the Executive Council Chamber, Melbourne, the
sixteenth day of March, 1954.*

PRESENT:

The Lieutenant-Governor, as Deputy for His Excellency
the Governor of Victoria.

Mr. Merrifield | Mr. Smith.

POWER TO BORROW £10,000.

UNDER the powers conferred by the Sewerage Districts
Acts and all other powers enabling him in that
behalf, the Lieutenant-Governor, as Deputy for His Excel-
lency the Governor of the State of Victoria, by and with
the advice of the Executive Council of the said State,
doth hereby consent to the Moe Sewerage Authority
borrowing at interest at the rate of £4 17s. 6d. per cent.
per annum a sum of Ten thousand pounds (£10,000),
subject to the provisions of the Sewerage Districts Acts
and for the carrying out of works in accordance with
the provisions of sections 91, 126, and 133 of the *Sewerage
Districts Act 1928* (No. 3772), the said sum to be borrowed
by way of overdraft from the National Bank of Australasia
Limited. All moneys received by the said Authority in
repayment of costs and expenses of the said works, or
any of them, shall be set aside for the purpose of and
applied in repayment of the said sum so borrowed.

And the Honorable Clive Phillip Stoneham, Her
Majesty's Minister of Water Supply for the State of
Victoria, shall give the necessary directions herein
accordingly.

A. MAHLSTEDT,
Clerk of the Executive Council.

RUSHWORTH WATERWORKS TRUST.

*At the Executive Council Chamber, Melbourne, the
sixteenth day of March, 1954.*

PRESENT:

The Lieutenant-Governor, as Deputy for His Excellency
the Governor of Victoria.

Mr. Merrifield | Mr. Smith.

ADDITIONAL LOAN OF £11,403.

UNDER the powers conferred by the Water Acts and
all other powers enabling him in that behalf, the
Lieutenant-Governor, as Deputy for His Excellency the
Governor of the State of Victoria, by and with the advice
of the Executive Council of the said State, doth hereby
grant an additional loan of Eleven thousand four hundred
and three pounds (£11,403) to the Rushworth Waterworks
Trust for the construction of pipe mains and the purchase
and installation of meters, as set forth in the detailed
statement bearing date the 9th day of March, 1954, and
verified under the seal of the State Rivers and Water
Supply Commission.

The loan hereby granted shall be subject to the
provisions of the Water Acts.

And the Honorable Clive Phillip Stoneham, Her
Majesty's Minister of Water Supply for the State of
Victoria, shall give the necessary directions herein
accordingly.

A. MAHLSTEDT,
Clerk of the Executive Council.

DEPARTMENT OF PUBLIC WORKS.

*At the Executive Council Chamber, Melbourne, the
sixteenth day of March, 1954.*

PRESENT:

The Lieutenant-Governor, as Deputy for His Excellency
the Governor of Victoria.

Mr. Merrifield | Mr. Smith.

BOROUGH OF KYABRAM CONSTITUTED AND SHIRE
OF RODNEY REDUCED AND RE-DEFINED.

WHEREAS by the *Local Government Act 1946* (No. 5203) it is amongst other things enacted that, subject to the provisions of the said Act, the Governor in Council may, from time to time, make Orders exercising certain powers therein set forth, amongst others to constitute any part of Victoria not exceeding in area 9 square miles and having no point in such area distant more than 6 miles from any other point therein, and containing a population of inhabitant householders not less than five hundred, a borough:

And it is further enacted that every Order constituting any new borough shall assign a name to such borough, describe the boundaries thereof, determine of how many members the council shall consist, determine whether the municipal district constituted is to be subdivided or not, and in case it is to be subdivided, name and describe the subdivisions:

And it is further enacted that every Order severing any district from any subdivided municipal district may abolish the subdivisions and either constitute the municipal district an unsubdivided municipal district or re-subdivide the same; and as regards every subdivision of which portion only is severed may cancel such subdivision and annex the residue thereof to some other subdivision, or may declare that such residue shall thenceforth be deemed such subdivision and that every Order under the provisions of Part II. of the said Act shall be published in the *Government Gazette* and shall take effect as from the day specified in the Order in that behalf, or, if no day is specified, as from the day of the publication of the Order in the *Government Gazette*:

And whereas a request has been submitted to the Governor in Council in accordance with the provisions of the said Act that a certain area described in such request be severed from the Shire of Rodney and the Kyabram Riding thereof and constituted a separate municipality under the name and title of the Borough of Kyabram:

And whereas the proposal set out in such request has been submitted to and carried at a poll of ratepayers entitled to vote in respect of property held in such area:

Now, therefore, the Lieutenant-Governor, as Deputy for His Excellency the Governor of the State of Victoria, by and with the advice of the Executive Council thereof, by this Order doth grant such request, and with effect on and from the 1st April, 1954, doth constitute portion of the Kyabram Riding of the Shire of Rodney a borough, to be named the Borough of Kyabram, and doth order that the residue of the Kyabram Riding shall henceforth be deemed to be the Kyabram Riding, that the municipal district of the said Borough of Kyabram be unsubdivided, that the Council of the said borough consist of nine members, and that the boundaries of the said borough, the boundaries of the Shire of Rodney, as reduced, and the boundaries of the subdivisions of the said shire be those set forth and described, such descriptions to be in lieu of those published in the *Victoria Government Gazettes* of the 18th May, 1888, and the 26th May, 1948:

Borough of Kyabram (Constituted).

Commencing at the north-western angle of the Parish of Kyabram East; thence easterly by the northern boundary of that parish to the north-western angle of allotment 14 in the aforesaid parish; thence southerly by a road to the south-eastern angle of allotment 22A; thence westerly by a road to the western boundary of the parish; and thence northerly by that boundary to the point of commencement.

Shire of Rodney (Reduced and Re-defined).

Commencing on the Goulburn River at a point where the western boundary of the Parish of Undera abuts thereon; thence southerly by that boundary and westerly by the northern boundary of the Parish of Kyabram East to the north-western angle of allotment 14, in the last-mentioned parish; thence southerly by a road to the south-eastern angle of allotment 22A; thence westerly by a road to the western boundary of the parish; thence southerly by that boundary and the western boundary of the Parish of Girgarre East, easterly by the southern boundary of the last-mentioned parish, and southerly by the western boundary of the Parish of Murchison North; thence easterly, southerly, easterly, north-easterly, and south-easterly by the boundary between the Parishes of Murchison North and Murchison to the Goulburn River aforesaid; thence generally north-easterly by that river to a point in line with the most eastern boundary of the reserve for Public Recreation in the Township of Mooroopna; thence northerly by a line and that boundary and north-easterly by the Shepparton-Tatura road to the eastern angle of allotment 91, Parish of Mooroopna; thence north-westerly by the north-eastern boundaries of that allotment and allotments 91B and 91C, and northerly by the eastern boundaries of allotments 75 and 184; thence north-westerly by a 3-chain road to a point due south of the southern angle of allotment 10, section B, Parish of Shepparton; thence north by a line to the Goulburn River; and thence generally north-westerly by that river to the point of commencement.

Kyabram Riding (Reduced and Re-defined).

Commencing on the shire boundary at the north-western angle of allotment 14, Parish of Kyabram East; thence easterly by the said boundary and the northern boundary of the Parish of Mooroopna West, southerly and westerly by the eastern and southern boundaries of the last-mentioned parish, and southerly by the western boundary of the Parish of Toolamba West; and thence westerly, northerly, easterly, and northerly by the shire boundary to the point of commencement.

Mooroopna Riding (Unaltered but Re-defined).

Commencing on the shire boundary at a point on the Goulburn River in line with the southern boundary of allotment 9, Parish of Toolamba; thence westerly by a line and that allotment boundary, and north-easterly by the western boundaries of the said allotment and allotment 10; thence westerly and northerly by the southern and western boundaries of the Parish of Mooroopna, and westerly by the southern boundary of the Parish of Undera; and thence northerly and generally south-easterly by the shire boundary to the point of commencement.

Tatura Riding (Unaltered but Re-defined).

Commencing on the shire boundary at a point on the Goulburn River in line with the southern boundary of allotment 9, Parish of Toolamba; thence westerly by a line and that allotment boundary, and north-easterly by the western boundaries of the said allotment and allotment 10; thence westerly and northerly by the southern and western boundaries of the Parish of Mooroopna to the northern boundary of the Parish of Toolamba West; thence westerly by the last-mentioned boundary and southerly by the western boundary of the last-mentioned parish; and thence southerly, easterly, and generally north-easterly by the shire boundary to the point of commencement.

And the Honorable Samuel Merrifield, Her Majesty's Commissioner of Public Works for the State of Victoria, shall give the necessary directions herein accordingly.

A. MAHLSTEDT,
Clerk of the Executive Council.

MELBOURNE HARBOR TRUST ACT 1928.

At the Executive Council Chamber, Melbourne, the sixteenth day of March, 1954.

PRESENT:

The Lieutenant-Governor, as Deputy for His Excellency the Governor of Victoria.

Mr. Merrifield | Mr. Smith.

RE-APPOINTMENT OF A COMMISSIONER OF THE MELBOURNE HARBOR TRUST.

IN accordance with the provisions of the *Melbourne Harbor Trust Act 1928*, the Lieutenant-Governor, as Deputy for His Excellency the Governor of the State of Victoria, by and with the advice of the Executive Council thereof, doth by this Order re-appoint—

HAROLD MENCE GIBBONS,

a person engaged in the business of an importer by sea of goods into the State of Victoria, as a Commissioner of the Melbourne Harbor Trust for a period of three years from 29th March, 1954.

And the Honorable Samuel Merrifield, Her Majesty's Commissioner of Public Works for the State of Victoria, shall give the necessary directions herein accordingly.

A. MAHLSTEDT,
Clerk of the Executive Council.

OVENS RIVER IMPROVEMENT TRUST.

At the Executive Council Chamber, Melbourne, the twenty-third day of March, 1954.

PRESENT:

His Excellency the Governor of Victoria.
Mr. Shepherd | Mr. Gladman.

LOAN OF £5,000.

IN pursuance of the powers conferred by section 43 of the *River Improvement Act 1948* and all other powers him thereunto enabling, His Excellency the Governor of the State of Victoria, by and with the advice of the Executive Council of the said State, doth by this Order—

(1) Make advance by way of loan to the Ovens River Improvement Trust of a sum of Five thousand pounds (£5,000); and

(2) apply the following terms and conditions:—

(a) That the said sum shall be used for the payment of preliminary expenses in connexion with the constitution of the Trust, for preparation of reports, plans, and specifications of river improvement works, and for the construction and execution of river improvement works within the boundaries of the Ovens River Improvement District.

(b) That the Ovens River Improvement Trust shall, in respect of such advance by way of loan, be subject to the powers, rights, duties, and obligations conferred and imposed by—

(i) the provisions of sections 269, 270, 273 to 277, and 279 and 280 of Part VII. of the *Water Act 1928*, as amended by any other Act, so adapted that the word "Authority" shall mean the Ovens River Improvement Trust; and

(ii) the provisions of section 281 of the said Part VII. of the *Water Act 1928*, so adapted as if for the expressions "any waterworks trust or local governing body," and "such waterworks trust or local governing body," there were substituted the expression "the Ovens River Improvement Trust."

And the Honorable Clive Phillip Stoneham, Her Majesty's Minister of Water Supply for the State of Victoria, shall give the necessary directions herein accordingly.

A. MAHLSTEDT,
Clerk of the Executive Council.

OVENS RIVER IMPROVEMENT TRUST.

At the Executive Council Chamber, Melbourne, the twenty-third day of March, 1954.

PRESENT:

His Excellency the Governor of Victoria.
Mr. Shepherd | Mr. Gladman.

CONSENT TO BORROWING £2,500.

UNDER the powers conferred by the Water Acts and all other powers thereunto him enabling, His Excellency the Governor of the State of Victoria, by and with the advice of the Executive Council of the said State, doth hereby consent to the borrowing at interest at the rate of Four pounds ten shillings per centum per annum by the Ovens River Improvement Trust of a sum of Two thousand five hundred pounds (£2,500), subject to the Water Acts, for the purpose of execution of works of river improvement within the Ovens River Improvement District, as set forth in the detailed statement, description, and report bearing date the 12th day of March, 1954, and verified under the seal of the State Rivers and Water Supply Commission.

And the Honorable Clive Phillip Stoneham, Her Majesty's Minister of Water Supply for the State of Victoria, shall give the necessary directions herein accordingly.

A. MAHLSTEDT,
Clerk of the Executive Council.

TAMBO RIVER IMPROVEMENT TRUST.

At the Executive Council Chamber, Melbourne, the twenty-third day of March, 1954.

PRESENT:

His Excellency the Governor of Victoria.
Mr. Shepherd | Mr. Gladman.

LOAN OF £4,000.

IN pursuance of the powers conferred by section 43 of the *River Improvement Act 1948* and all other powers him thereunto enabling, His Excellency the Governor of the State of Victoria, by and with the advice of the Executive Council of the said State, doth by this Order—

(1) Make advance by way of loan to the Tambo River Improvement Trust of a sum of Four thousand pounds (£4,000); and

(2) apply the following terms and conditions:—

(a) That the said sum shall be used for the payment of preliminary expenses in connexion with the constitution of the Trust, for preparation of reports, plans, and specifications of river improvement works, and for the construction and execution of river improvement works within the boundaries of the Tambo River Improvement District.

(b) That the Tambo River Improvement Trust shall, in respect of such advance by way of loan, be subject to the powers, rights, duties, and obligations conferred and imposed by—

(i) the provisions of sections 269, 270, 273 to 277, and 279 and 280 of Part VII. of the *Water Act 1928*, as amended by any other Act, so adapted that the word "Authority" shall mean the Tambo River Improvement Trust; and

(ii) the provisions of section 281 of the said Part VII. of the *Water Act 1928*, so adapted as if for the expressions "any waterworks trust or local governing body," and "such waterworks trust or local governing body," there were substituted the expression "the Tambo River Improvement Trust."

And the Honorable Clive Phillip Stoneham, Her Majesty's Minister of Water Supply for the State of Victoria, shall give the necessary directions herein accordingly.

A. MAHLSTEDT,
Clerk of the Executive Council.

WATER ACTS.

At the Executive Council Chamber, Melbourne, the twenty-third day of March, 1954.

PRESENT:

His Excellency the Governor of Victoria.
Mr. Shepherd | Mr. Gladman.

TAMBO RIVER IMPROVEMENT TRUST.

WHEREAS by Order dated the twenty-third day of March, 1954, His Excellency the Governor in Council made advance by way of loan to the Tambo River Improvement Trust: And whereas it was a condition of such advance that the said Trust should be subject to the provisions of section 273 of the *Water Act 1928* as adapted by that Order: Now therefore, in pursuance of the powers conferred upon him by the said section as so adapted, His Excellency the Governor of the State of Victoria, by and with the advice of the Executive Council of the said State, doth by this Order direct that the total amount of the sums owing at any one time by the said Trust in respect of moneys borrowed pursuant to the said section as so adapted shall not exceed the sum of Three thousand pounds (£3,000), and that moneys shall be borrowed pursuant to the said section as so adapted only from the Commonwealth Trading Bank of Australia at Bairnsdale.

And the Honorable Clive Phillip Stoneham, Her Majesty's Minister of Water Supply for the State of Victoria, shall give the necessary directions herein accordingly.

A. MAHLSTEDT,
Clerk of the Executive Council.

WATER ACTS.

At the Executive Council Chamber, Melbourne, the twenty-third day of March, 1954.

PRESENT:

His Excellency the Governor of Victoria.
Mr. Shepherd | Mr. Gladman.

OVENS RIVER IMPROVEMENT TRUST.

WHEREAS by Order dated the twenty-third day of March, 1954, His Excellency the Governor in Council made advance by way of loan to the Ovens River Improvement Trust: And whereas it was a condition of such advance that the said Trust should be subject to the provisions of section 273 of the *Water Act 1928* as adapted by that Order: Now therefore, in pursuance of the powers conferred upon him by the said section as so adapted, His Excellency the Governor of the State of Victoria, by and with the advice of the Executive Council of the said State, doth by this Order direct that the total amount of the sums owing at any one time by the said Trust in respect of moneys borrowed pursuant to the said section as so adapted shall not exceed the sum of Four thousand pounds (£4,000), and that moneys shall be borrowed pursuant to the said section as so adapted only from the Australia and New Zealand Bank Limited at Bright.

And the Honorable Clive Phillip Stoneham, Her Majesty's Minister of Water Supply for the State of Victoria, shall give the necessary directions herein accordingly.

A. MAHLSTEDT,
Clerk of the Executive Council.

MARYBOROUGH WATERWORKS TRUST.

At the Executive Council Chamber, Melbourne, the twenty-third day of March, 1954.

PRESENT:

His Excellency the Governor of Victoria.
Mr. Shepherd | Mr. Gladman.

LIMIT OF BORROWING POWER.

UNDER the powers conferred by the Water Acts and all other powers enabling him in that behalf, His Excellency the Governor of the State of Victoria, by and with the advice of the Executive Council of the said State, doth hereby specify that the amount of money which may be borrowed by the Maryborough Waterworks Trust, pursuant to the *Water Act 1952* (No. 5637), shall not exceed in the whole the sum of One hundred thousand pounds (£100,000).

And the Honorable Clive Phillip Stoneham, Her Majesty's Minister of Water Supply for the State of Victoria, shall give the necessary directions herein accordingly.

A. MAHLSTEDT,
Clerk of the Executive Council.

MARYBOROUGH WATERWORKS TRUST.

At the Executive Council Chamber, Melbourne, the twenty-third day of March, 1954.

PRESENT:

His Excellency the Governor of Victoria.
Mr. Shepherd | Mr. Gladman.

CONSENT TO BORROWING £36,000.

UNDER the powers conferred by the Water Acts and all other powers enabling him in that behalf, His Excellency the Governor of the State of Victoria, by and with the advice of the Executive Council of the said State, doth hereby consent to the Maryborough Waterworks Trust borrowing the sum of Thirty-six thousand pounds (£36,000) at interest at the rate of $\frac{1}{2}$ per centum per annum, to meet the cost of construction of service reservoir and pipe mains, as set forth in the detailed statement bearing the date 15th March, 1954.

And the Honorable Clive Phillip Stoneham, Her Majesty's Minister of Water Supply for the State of Victoria, shall give the necessary directions herein accordingly.

A. MAHLSTEDT,
Clerk of the Executive Council.

LANDLORD AND TENANT ACTS.

At the Executive Council Chamber, Melbourne, the twenty-third day of March, 1954.

PRESENT:

His Excellency the Governor of Victoria.
Mr. Shepherd | Mr. Gladman.

ORDER EXCLUDING CERTAIN PREMISES FROM THE OPERATION OF THE PROVISIONS CONTAINED IN PARTS III. AND V. OF THE LANDLORD AND TENANT ACT 1948.

IN pursuance of the powers conferred upon him by the *Landlord and Tenant Act 1948*, His Excellency the Governor of the State of Victoria, by and with the advice of the Executive Council thereof, doth hereby declare that the premises known as No. 3 Rockley-road, South Yarra, shall be excluded from the operation of the whole of the provisions contained in Parts III. and V. of the *Landlord and Tenant Act 1948*.

And the Honorable William Slater, Her Majesty's Attorney-General in and for the State of Victoria, shall give the necessary directions herein accordingly.

A. MAHLSTEDT,
Clerk of the Executive Council.

APPROACHING LAND SALES.

SALES of Crown lands, in fee-simple, will be held at the under-mentioned places and dates, viz.:—

	No. of Gazette.
Bairnsdale.—Thursday, 15th April, 1954 ..	110
Bendigo.—Thursday, 8th April, 1954 ..	106
Castlemaine.—Thursday, 25th March, 1954 ..	61
Creswick.—Tuesday, 13th April, 1954 ..	106
Daylesford.—Thursday, 25th March, 1954 ..	61
Heathcote.—Thursday, 8th April, 1954 ..	106
Maryborough.—Friday, 26th March, 1954 ..	61

PROPOSED REVOCATION OF TEMPORARY RESERVATION OF LAND BY ORDER IN COUNCIL.

IN pursuance of the provisions of the *Land Act 1928*, notice is hereby given that it is the intention of the Governor in Council to revoke the temporary reservation of land by Order in Council hereunder referred to, viz.:—

The following Notice was published 1° on the 17th March, 1954, pursuant to Order of the 9th March, 1954.

RUTHERGLEN.—The temporary reservation, by Order in Council of the 7th October, 1952, of 10 perches, more or less, of land in the Township of Rutherglen, as a site for a Public Park, is about to be revoked.—(R.50⁽²⁾) (Rs.3979).

J. H. SMITH,
Commissioner of Crown Lands and Survey.

PROPOSED REVOCATION OF TEMPORARY RESERVATION OF LAND BY ORDER IN COUNCIL.

IN pursuance of the provisions of the *Land Act 1928*, notice is hereby given that it is the intention of the Governor in Council to revoke the temporary reservation of land by Order in Council hereunder referred to, viz.:—

The following Notice was published 1° on the 3rd March, 1954, pursuant to Order of the 23rd February, 1954.

MOOLORT.—The temporary reservation, by Order in Council of the 27th July, 1874, of 3 roods 36 perches of land in the Parish of Moolort, situate in section 2, as a site for State School purposes, is about to be revoked.—(M.179⁽²⁾) (C.95097).

J. H. SMITH,
Commissioner of Crown Lands and Survey.

PROPOSED REVOCATION OF TEMPORARY RESERVATION OF LAND BY ORDER IN COUNCIL.

IN pursuance of the provisions of the *Land Act 1928*, notice is hereby given that it is the intention of the Governor in Council to revoke the temporary reservation of land by Order in Council hereunder referred to, viz.:—

The following Notice was published 1° on the 24th March, 1954, pursuant to Order of the 16th March, 1954.

PORTARLINGTON.—The temporary reservation, by Order in Council of the 11th January, 1949, of 1 rood 30 perches of land in the Town of Portarlington as a site for a Public Hall, is about to be revoked.—(P.37⁽²⁾) (Rs.6315).

J. H. SMITH,
Commissioner of Crown Lands and Survey.

PROPOSED REVOCATION OF TEMPORARY RESERVATION OF LAND BY ORDER IN COUNCIL.—(AS TO PORTION).

IN pursuance of the provisions of the *Land Act 1928*, notice is hereby given that it is the intention of the Governor in Council to revoke portion of the temporary reservation of land by Order in Council hereunder referred to, viz.:—

The following Notice was published 1° on the 3rd March, 1954, pursuant to Order of the 23rd February, 1954.

HEATHCOTE.—The temporary reservation, by Order in Council of the 12th July, 1886, of 1 acre of land, being allotment 5 of section 38 in the Township of Heathcote, as a site for a Court House and Town Hall, revoked as to part by Order of the 12th September, 1898, is about to be revoked so far only as the portion containing 39 perches, more or less, indicated by hachure on plan hereunder, is concerned.—(H.74⁽²⁾) (Rs.6634).

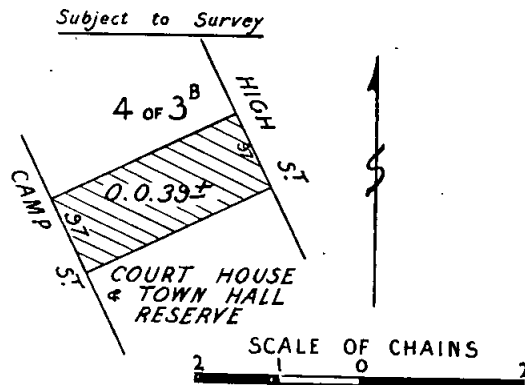

J. H. SMITH,
Commissioner of Crown Lands and Survey.

PROPOSED REVOCATION OF TEMPORARY RESERVATION AND THE WITHHOLDING FROM SALE, LEASING, AND LICENSING OF CERTAIN LAND BY ORDER IN COUNCIL.

IN pursuance of the provisions of the *Land Act 1928*, notice is hereby given that it is the intention of the Governor in Council to revoke the temporary reservation and the withholding from sale, leasing, and licensing of certain land by Order in Council hereinafter referred to:—

The following Notice was published 1° on the 17th March, 1954, pursuant to Order of the 9th March, 1954.

RUTHERGLEN.—The temporary reservation as a site for a Public Park and the withholding from sale, leasing, and licensing, by Order in Council of the 27th January, 1881, of 83 acres 2 roods 19 perches of land in the Township of Rutherglen, are about to be revoked.—(R.50⁽²⁾) (Rs.3979).

J. H. SMITH,
Commissioner of Crown Lands and Survey.

Land Act 1928.

LEASES AND LICENCES UNDER THE LAND ACTS 1915 AND 1928 DECLARED VOID.

NOTICE is hereby given that the Leases and Licences mentioned in the Schedule hereunder have been declared void by the Governor in Council for the reason specified in each case.

District.	Corr. No.	Name of Lessee or Licensee	Section of Land Act under which Leased.	Parish.	Allotment.	Area.	Class.	Annual Rental.	Reasons for Voiding.
						A. B. P.		£ s. d.	
Beechworth	259/129	William James Barrett	129	Wandiligong	2c,	1 3 17	..	2 0 0	Non-compliance with conditions
Beechworth	306/44	Michael Gordon Miley	44.81	Freeburgh..	section 7 75c, 75d, 75e	40 0 0	3rd	1 0 0	Non-compliance with conditions
Beechworth	183/129	Francis Victor Wraith	129	Harriestville	9, section A	1 0 27	..	1 0 0	Non-compliance with conditions

J. H. SMITH,
Commissioner of Crown Lands and Survey.

Department of Crown Lands and Survey,
Melbourne, 10th March, 1954.

PUBLIC SERVICE NOTICES.

PUBLIC SERVICE (PUBLIC SERVICE BOARD) REGULATION 39.—VACANCIES.

THE Permanent Head of the Department shown has recommended the officers named hereunder for appointment to the under-mentioned vacancies.

Office and Classification.	Duties.	Qualifications.	Officer Recommended for Appointment.		
			Name.	Classification.	Date of Classification.
TECHNICAL AND GENERAL DIVISION.					
DEPARTMENT OF HEALTH.					
Mental Hygiene Branch.					
Head Nurse (Male), Ararat Mental Hospital	Under direction of Psychiatrist Superintendent to be in charge of staff and patients of the Male Criminal and Refractory Ward	To possess Trained Mental Nursing Certificate, experience in a senior position in a Mental Hospital, tact and ability to control patients and staff and to compile reports and records relating to these duties; to be a Registered Mental Nurse	Ord, H. H.	Assistant Head Nurse (Male)	31.8.52
Deputy Charge Nurse (Male) (Nine offices)	To be second in charge of a Ward and to relieve the Charge Nurse	To possess the Mental Hygiene Nursing Certificate and to have had experience as a Charge Nurse in a Mental Hospital; to be registered with the Nurses Board as a Mental Nurse			
Mental Hospitals— Ararat	Clark, L. G. ..	} Staff Nurse (Male)	22.11.53
Beechworth	Lees, H. J. ..		
			Lynch, K. A. T. ..		
			Schultz, J. M. ..		
Janefield Colony	MacKenzie, V. ..		
Sunbury	Dynes, P. J. ..		
Royal Park	King, W. J. ..		
			Varma, I. ..		
			Vollmer, O. E. ..		

Appeals against such recommendations should be lodged with the Secretary to the Public Service Board not later than Saturday, the 3rd April, 1954.

By order,

E. F. FITZGIBBON,
Secretary.

Office of the Public Service Board,
Melbourne, 23rd March, 1954.

PUBLIC SERVICE (PUBLIC SERVICE BOARD) REGULATION 39.—RECLASSIFICATION.

THE Public Service Board has raised the classification of the under-mentioned office as shown, and the Permanent Head of the Department has recommended the officer named for appointment.

Office and Present Classification.	Revised Classification.	Duties.	Qualifications.	Officer Recommended for Appointment.		
				Name.	Classification.	Date of Classification.
TECHNICAL AND GENERAL DIVISION.						
DEPARTMENT OF CROWN LANDS AND SURVEY.						
Photographer, Grade II.	Grade I.	To carry out all types of photographic work particularly the accurate copying of maps, plans and diagrams by the wet plate process; to print down on lithographic metal plates for offset or direct printing; to prepare black prints and multicolor proofs of manuscript quality on paper covered foils and plastics; to train juniors as required	To be a competent photographer with a thorough knowledge of and experience in all branches of photography and be especially skilled in the wet plate process and printing down on lithographic metal plates, paper covered foils and plastics; to have ability to control staff	Green, K. E.	Photographer, Grade II.	4.10.51

Appeals against such recommendation should be lodged with the Secretary to the Public Service Board not later than Saturday, the 3rd April, 1954.

By order,

E. F. FITZGIBBON,
Secretary.

Office of the Public Service Board,
Melbourne, 23rd March, 1954.

PUBLIC SERVICE OF VICTORIA.—VACANCIES.

APPPLICATIONS will be received by the Public Service Board up to Wednesday, the 7th April, 1954, from persons employed in the Public Service of Victoria, who are eligible and qualified, for employment in the under-mentioned positions:—

ADMINISTRATIVE DIVISION.

Clerk, Class "C2," Registry of Co-operative Housing Societies and Co-operative Societies, Department of Treasurer.

Yearly Salary.—£754, minimum; £806, maximum.

Duties.—To act as secretary of the Co-operative Housing Advisory Committee and the Co-operative Societies Advisory Council; to advise the public in the formation of co-operative housing societies and co-operative societies; to address formation meetings of societies and advise secretaries of societies in the setting up of their books and other records.

Qualifications.—To be a qualified accountant, and to have had approved administrative experience.

Clerk, Class "C1," Office of the Housing Commission, Department of Treasurer.

Yearly Salary.—£668, minimum; £720, maximum.

Duties.—To co-ordinate the purchase and distribution of P.C. items to the Commission's contractors.

Qualifications.—To possess a knowledge of building materials and the building trade, and be capable of conducting correspondence and recording the allocation of materials.

Clerk, Class "C1," Registry of Co-operative Housing Societies and Co-operative Societies, Department of Treasurer.

Yearly Salary.—£668, minimum; £720, maximum.

Duties.—To inspect the books and accounts of co-operative housing societies and co-operative societies, and to assist the Registry Inspector generally.

Qualifications.—To be a qualified accountant, and to have had experience in the keeping or inspection of accounts.

Clerk, Class "C," Taxation (Land Tax) Office, Department of Treasurer.

Yearly Salary.—£520, minimum; £624, maximum.

Duties.—To act as teller for the receipt of Probate Duty, Land Tax, and Entertainment Tax.

Qualifications.—Ability to handle money and operate a multiple cash register is essential.

Clerk, Class "C," Department of Education.

Yearly Salary.—£520, minimum; £624, maximum.

Duties.—To pass teachers' salaries for payment, including the computation of increments, cost of living adjustments, and allowances payable under the Teaching Service Regulations; to deal with correspondence and inquiries relating to salaries.

Qualifications.—A sound knowledge of the relevant portions of the Public Service and Teaching Service Acts, and the regulations thereunder; a good knowledge of machine accounting.

PROFESSIONAL DIVISION.

Superintending Architect (Design), Class "A1," Department of Public Works.

Yearly Salary.—£1,325, minimum; £1,375, maximum.

Duties.—To prepare, under the direction of the Chief Architect, projects for all types of Government buildings. To control a specialized section of the design staff, and to superintend the activities of the Senior Designing Architects.

Qualifications.—To be a fully qualified architect, possessing a University degree or a diploma of architecture, or to be a member of the Royal Victorian Institute of Architects, and to possess a wide experience in the planning and designing of modern buildings.

Engineer, Class "B1," Department of Public Works.

Yearly Salary.—£958, minimum; £1,050, maximum.

Duties.—To assist in the design of proposed engineering works and in the supervision of maintenance and construction work in office or field as required.

Qualifications.—To be a graduate in civil engineering of a recognized University, or a holder of a certificate issued by the Municipal Engineers Board of Victoria, or to hold at least equivalent qualifications; to be versed in the methods of modern civil engineering design and practice, and to have had experience in civil engineering construction works in the field.

Assistant Engineer, Class "C2," Department of Public Works.

Yearly Salary.—£754, minimum; £806, maximum.

Duties.—To assist in the design of proposed civil engineering works, and in the supervision of maintenance and construction work in office or field as required.

Qualifications.—To be a graduate in civil engineering of a recognized University, or to be a holder of a certificate issued by the Municipal Engineers Board of Victoria, or to hold at least equivalent suitable qualifications. To be versed in the methods of modern civil engineering design and practice, and to have had experience on civil engineering construction works in the field.

Engineering Assessor, Class "C1," State Motor Car Insurance Office, Department of Chief Secretary. (Two vacancies.)

Yearly Salary.—£668, minimum; £720, maximum.

Duties.—To act as Motor Car Claims Assessor.

Qualifications.—To possess the Diploma of Automotive Engineering; to be capable of assessing motor car loss and damage claims, and of compiling reports in connexion therewith. A general knowledge of motor car insurance is desirable.

Valuer, Class "C1," Taxation (Land Tax) Office, Department of Treasurer.

Yearly Salary.—£668, minimum; £720, maximum.

Duties.—To carry out inspections and make valuations for Land Tax, Probate Duty, and Stamp Duty purposes of all classes of real estate.

Qualifications.—To have a sound knowledge of the principles governing valuation of land and improvements, ability to discuss valuations with taxpayers and their representatives, and a reasonable knowledge of the Land Tax Act and Regulations thereunder. Applicants must have passed at least the first year's course of the Commonwealth Institute of Valuers and have had not less than four years' practical experience in valuation work. It is desirable that an applicant be the owner of a motor car and willing to use same on valuation work.

Draughtsman, Class "C1," Department of Public Works.

Yearly Salary.—£668, minimum; £720, maximum.

Duties.—To prepare plans and designs of civil engineering projects, including harbor works, drainage, roadway and water supply construction, steel and reinforced concrete structures, and foreshore construction works.

Qualifications.—To be a competent survey and engineering draughtsman, with technical school training in civil engineering; to be experienced in civil engineering practice and design.

Draughtsman, Class "C1," Department of Mines.

Yearly Salary.—£668, minimum; £720, maximum.

Duties.—To examine plans and field notes by licensed surveyors; to make necessary computations relative to dealings under the Transfer of Land Act; to be responsible for the upkeep of lease plans.

Qualifications.—To have sufficient survey and mathematical knowledge to deal with survey computations, and to have a knowledge of the Land Acts and Titles Office procedure with relation to mining leases.

Assistant Engineer, Class "C," Department of Public Works.

Yearly Salary.—£520, minimum; £624, maximum.

Duties.—To assist in the design of proposed civil engineering works, and in the supervision of maintenance and construction work in office or field as required.

Qualifications.—To be a graduate in civil engineering of a recognized University, or to be a holder of a certificate issued by the Municipal Engineers Board of Victoria, or to hold at least equivalent suitable qualifications. To be versed in the methods of modern civil engineering design and practice, and to have had experience on civil engineering construction works in the field.

Draughtsman, Class "C," Department of Public Works.

Yearly Salary.—£520, minimum; £624, maximum.

Duties.—To prepare plans and designs of civil engineering projects, including harbor works, drainage, roadway and water supply construction, steel and reinforced concrete structures, and foreshore protection works.

Qualifications.—To be a competent survey and engineering draughtsman, with technical school training in civil engineering; to be experienced in civil engineering practice and design.

Survey Assistant, Class "D," Department of Public Works

Yearly Salary.—£364, minimum; £468, maximum.

Duties.—To assist in the carrying out of land, marine, and civil engineering surveys and the draughting and computations therewith, and in searching of records of the Office of Titles.

Qualifications.—

1. To have passed—

(a) the School Leaving examination, including English, Mathematics I., and Mathematics II., or

(b) the School Intermediate examination and, in addition, School Leaving English, Mathematics I., and Mathematics II., or

(c) an equivalent Technical School examination; and

2. To have had training or experience in survey work.

TECHNICAL AND GENERAL DIVISION.**Inspector, Weights and Measures Branch, Department of Chief Secretary.**

Yearly Salary.—£579, minimum; £657, maximum.

Duties.—Under the direction of the Senior Inspector, to test equipment used by Municipal Inspectors and also special types of commercial weighing and measuring appliances, including weighbridges and jewellers', gold-buyers', and pharmacists' equipment, in any part of the State, and generally to assist in the administration of the Weights and Measures Act.

Qualifications.—To hold a certificate of qualification as an Inspector, issued under the Weights and Measures Act.

Potato Inspector, Department of Agriculture.

Yearly Salary.—£423, minimum; £540, maximum.

Duties.—To carry out the provisions of the Vegetation and Vine Diseases Act, Fruit and Vegetables Act, and the Commonwealth Commerce Act, relating to potatoes and onions, and such other duties as may from time to time be authorized and required in connexion with the Government supervision of the potato and onion industries.

Qualifications.—To have passed the qualifying examination for the position of Potato Inspector. Experience in carrying out the duties is desirable.

Head Nurse (Female), Royal Park Mental Hospital, Department of Health.

Yearly Salary.—£488, minimum; £514, maximum.

Duties.—To assist Principal Nurse (Female) in management of Female Division, and to prepare leave sheets and other records as directed by the Principal Nurse (Female). To act as Principal Nurse (Female) in her absence.

Qualifications.—To possess Mental Hygiene Nursing Certificate. Ability to direct and control staff and patients, and to keep records relating thereto. To be a Registered Mental Trained Nurse.

Chiropodist, Mont Park Mental Hospital, Department of Health.

Yearly Salary.—£455, minimum; £494, maximum.

Duties.—To visit the various mental institutions and treat foot ailments of patients and staff.

Qualifications.—To hold a diploma of a recognized association or institute of chiropodists.

Attendance Officer, Prahran District, Department of Education.

Yearly Salary.—£357, minimum; £474, maximum.

Duties.—To report upon all cases of apparently deficient attendance at school, and to conduct court cases as required.

Qualifications.—To be physically and mentally alert, able to write satisfactory reports, conduct prosecutions in court, and ride a bicycle; a practical knowledge of office procedure in relation to filing methods and the keeping of records, together with a capacity for accuracy and neatness, is desirable; the successful applicant may be required to live in the district.

Rental Officer (Male), Office of the Housing Commission, Department of Treasurer. (Two vacancies.)

Yearly Salary.—£429, minimum; £468, maximum.

Duties.—To engage in the weekly collection of rents on the Commission's metropolitan estates; to interview tenants in regard to arrears, and to assist generally in regard to rental collections.

Qualifications.—To have had experience in dealing with the public; to be a good penman, capable of handling public moneys and keeping accurate records; to be active and between the ages of 25 and 45 years, and to hold a car driver's licence.

Sister, School Dental Services, Maternal and Child Hygiene Branch, Department of Health.

Yearly Salary.—£347, minimum; £386, maximum.

Duties.—To assist with general anaesthetic cases, and to perform other nursing duties as required at the School Dental Centre.

Qualifications.—To be a State Registered Nurse.

Laundryman, Grade II, Kew Mental Hospital, Department of Health.

Yearly Salary.—£325, minimum; £364, maximum.

Duties.—To be responsible for carrying out general laundry operations, under the direction of the Laundry Foreman.

Qualifications.—To have had experience with steam and electrical laundry equipment and general laundry routine.

Piggery Assistant, Longerenong Agricultural College, Department of Agriculture.

Yearly Salary.—£325, minimum; £351, maximum.

Duties.—To assist the Dairy and Piggery Instructor in the management of the Piggery Branch; to perform such other duties at the College and Farm as the Principal may direct.

Qualifications.—Sound experience in modern pig farming and ability to control students and direct their work in the Pig Branch.

NOTE.—Board and lodging available, at a charge of £128 a year, for successful applicant, if single.

Farm Assistant, Kew Mental Hospital, Department of Health.

Yearly Salary.—£312, minimum; £351, maximum.

Duties.—To assist in all farm work.

Qualifications.—Ability to carry out all ordinary farm work and possession of a motor driver's licence.

General Assistant, Ararat Mental Hospital, Department of Health.

Yearly Salary.—£312, minimum; £338, maximum.

Duties.—Under the direction of the Secretary, to undertake such duties as are connected with the hospital services and maintenance.

Qualifications.—Knowledge of carpentry and store work, and to be a licensed motor car driver.

Machinist (Female), Grade II, Department of Agriculture.
(Two vacancies.)

Yearly Salary.—£299, minimum; £325, maximum.

POSITION No. 1.

Qualifications.—To have had experience in the operation of a Powers-Samas tabulator, sorter, and interpolator, and to possess the ability to control and direct the work of other operators engaged thereon.

POSITION No. 2.

Qualifications.—To be a competent operator of a 65-column automatic key punch, including alpha punching. To possess the ability to control and direct staff.

Labourer, Ballarat Public Offices, Department of Public Works.

Salary.—£286 a year.

(In lieu of advertisement appearing on page 1065 of *Government Gazette*, No. 84, dated the 26th February, 1954.)

NOTE.—In addition to the salary rates quoted, a cost of living adjustment (£396 a year for adult males and £297 a year for adult females), which varies in accordance with the rise or fall in the index number of the cost of living, is payable.

By order,

E. F. FITZGIBBON,
Secretary.

Office of the Public Service Board,
Melbourne, 23rd March, 1954.

REPORTER, VICTORIAN PARLIAMENTARY DEBATES.

APPPLICATIONS are invited for the position of Reporter on the staff of the Victorian Parliamentary Debates (Hansard).

The applications, stating age and qualifications, should be addressed to the Chief Reporter, Hansard Office, Parliament House, Melbourne, and should be lodged not later than 14th April, 1954.

A period of probation may be required to be served before permanent appointment.

Yearly Salary.—Minimum, £1,105; maximum, £1,155.

NOTE.—In addition to the salary rates quoted, a cost of living adjustment (£396 for adult males), which varies in accordance with the rise or fall in the index number of the cost of living, is payable.

GEORGE J. DOWARD,
Chief Reporter.

Serial No. 9.

PUBLIC SERVICE ACT 1946.

THE Public Service Board, in pursuance of the powers conferred by the *Public Service Act 1946*, hereby amends the Public Service (Public Service Board) Regulations as follows:—

PART VI.—TRAVELLING EXPENSES.

Regulation 109.

For the expression "109" read "109 (1)."

After sub-regulation (1) the following sub-regulation shall be inserted:—

"(2) The Board may authorize the payment of an allowance not exceeding £10 by way of compensation when it is satisfied that an officer who is eligible to receive reimbursement of travelling expenses under this Regulation has suffered loss through accelerated depreciation and extra wear and tear on furniture and effects or has incurred cost in replacing or altering carpets, linoleums, curtains, and blinds as a result of removal."

D. D. PAINE, Chairman.
E. F. FITZGIBBON, Secretary.

Office of the Public Service Board,
Melbourne, 12th March, 1954.

Teaching Service Act 1946.

TEACHING SERVICE (TEACHERS TRIBUNAL) REGULATIONS.

AMENDMENT No. 82.

THE Teachers Tribunal, in pursuance of the powers conferred by the *Teaching Service Act 1946*, hereby amends Regulation 4 of the Teaching Service (Teachers Tribunal) Regulations in the manner following, that is to say:—

REGULATION 4.

After clause 3A, insert a new clause as follows:—

"3B. Where an applicant in the fourth class applies for promotion to third class advertised vacancies in both the Secondary and Technical Schools Divisions, separate applications must be submitted for the schools in each division, and the applicant should clearly indicate the division he prefers by writing the words "First Preference" above the list of vacancies he has submitted for the preferred division. Similarly, the words "Second Preference" should be written above the list of vacancies in the division which is his second preference. Vacancies in both divisions must not appear in the same list."

W. H. ELLWOOD, Chairman.
G. FENNELL, Secretary.

Office of the Teachers Tribunal,
Melbourne, 17th March, 1954.

TENDERS.

TENDERS will be received at this office until **TEN A.M.** on the days and for the purposes under mentioned. Particulars may be learnt at this Office and also at places shown in parenthesis.

W.O. means Inspector of Works Office; P.S.—Police Station; T.S.—Technical School; H.E.S.—Higher Elementary School; S.S.—State School; H.S.—High School.

The Board of Land and Works will not necessarily accept the lowest or any tender.

NOTE.—No preliminary deposits are to be lodged with tenders, but a deposit, in accordance with the following Schedule, will be required from the successful tenderer:—

	£
For contract amounts not exceeding £200 ..	2
For contract amounts exceeding £200 and not exceeding £500 ..	5
For contract amounts exceeding £500 and not exceeding £1,000 ..	10
For contract amounts exceeding £1,000—1 per cent. of tender ..	500
	(maximum deposit)

30th March, 1954.

Alvie.—Septic tank for staff block and infants' out-offices, Consolidated School. (W.O., Camperdown; P.S., Colac; Consolidated School, Alvie.)

Amphitheatre.—Repairs and painting to school, residence, and out-buildings, S.S. No. 1637. (W.O., Maryborough; S.S., Amphitheatre.)

Ararat.—Conversion to residence, repairs, and painting to residence and out-buildings, P.S. (W.O., Ararat, Ballarat; P.S., Ararat.) (Amended specification.)

Ballarat.—Electrical installation in remodelled old male division building, Mental Hospital. (W.O., Ballarat.)

Balwyn North.—External and internal painting of "Bristol" prefabricated school building, S.S. No. 4638. (S.S., Balwyn North.)

Baxter.—Removal and re-erection of school building, shelter-shed, and out-offices, S.S. No. 3023. (S.S., Baxter.) (Amended specification.)

Bearii.—Repairs and renewals to residence and school, S.S. No. 2839. (W.O., Shepparton; S.S., Bearii.)

Castlemaine.—Repairs and renovations, Court House. (W.O., Kyneton; P.S., Castlemaine.) (Amended specification.)

Currawa.—External painting and repairs, S.S. No. 3907. (W.O., Shepparton; S.S., Currawa.)

Dimboola.—Additional shelving, triple chalkboard, repairs to floors, &c., H.S. (W.O., Warracknabeal; H.S., Dimboola.)

Dollar.—Repairs and painting to residence, S.S. No. 3473. (W.O., Korumburra; S.S., Dollar.) (Amended specification.)

Echuca.—Repairs, renewals, and painting to residence at 68 Hopwood-street, H.S. (W.O., Shepparton; H.S., Echuca.)

Edenhope.—Supply and installation of a kerosene hot-water service, 4-unit teachers' flats, Higher Elementary School. (P.S., Edenhope.)

Eddi Upper.—Repairs and painting, S.S. No. 1422. (W.O., Benalla.)

Epping.—Renovations to teacher's residence, S.S. No. 1477. (S.S., Epping.)

Flemington.—New fuel shed and out-offices, general repairs, and painting to caretaker's residence, Girls' School.

Geelong.—Electrical installation in new wings, Matthew Flinders Girls' School. (W.O., Geelong.)

Geelong.—Supply and installation of warm-air heating to new prefabs, Teachers' Training College, "Lunan House." (W.O., Geelong.)

Greenvale.—Cleaning of windows, T.B. Sanatorium.

Gresswell.—Alterations and additions to hot-water service, Wards 3, 4, 5, and 6, Sanatorium.

Hamilton.—Repairs to roof, S.S. No. 295. (W.O., Hamilton.)

Heatherton.—Cleaning of windows, T.B. Sanatorium.

Janefield.—Provision of driveway lighting, Mental Hospital.

Melbourne.—Modifications to cold cathode lighting, State Offices, 107 Russell-street, 3rd Floor.

Melbourne.—Improvements to electric lighting, State Offices, 107 Russell-street, 3rd Floor.

Mont Park.—Rewiring of Medical Officer's quarters (Administration Building), Mental Hospital.

Mont Park.—Installation of additional light and power, Wards 3, 4, 5, and 6, Gresswell Sanatorium.

No. 114.—2644/54.—3

Nilma.—Repairs, internal plasterwork, additional storage space in kitchen, residence, S.S. No. 2712. (W.O., Traralgon; S.S., Nilma.)

Port Melbourne.—Supply and delivery to P.W.D. Depot, Salmon-street, of two only class 4 tractors, full diesel equipped with $\frac{1}{2}$ cubic yard bucket, dozer blade, and crane hook, Department of Public Works.

Port Melbourne.—Electrical installation in twelve (12) prefabricated residences, Storeyard, Department of Public Works.

Rochester.—Provision of shelter pavilion, S.S. No. 795. (W.O., Bendigo; P.S., Rochester.)

Russell's Bridge.—Repairs and renovations, S.S. No. 530. (W.O., Geelong; S.S., Russell's Bridge.)

Scoresby.—Electrical services, Cool Stores.

South Melbourne.—Electrical installation in plumbing and sheet metal shops, T.S.

Werrimul.—Erection of P.S. residence, garage, and out-buildings, P.S. (P.S., Werrimul; W.O., Mildura.)

6th April, 1954.

Ballarat.—Alterations, additions, and renovations to Female Teachers' Hostel, Sturt-street, Teachers' Training College Hostel. (W.O., Ballarat.)

Ballarat North.—Internal and external painting to "Bristol" aluminium school building, S.S. No. 4690. (W.O., Ballarat.)

Beaufort.—Internal painting, new chalkboards, cupboards, &c., S.S. No. 60. (W.O., Ballarat, Ararat; S.S., Beaufort.)

Benalla.—Erection of a brick weighbridge house, Country Roads Board. (W.O., Benalla.) (Amended specification.)

Box Hill.—Internal renovations and provision of display boards, S.S. No. 2838. (S.S., Box Hill.)

Branjee.—Purchase and removal of school building, shelter pavilion, and out-offices, S.S. No. 2685. (W.O., Alexandra, Benalla; P.S., Euroa.)

California Gully.—Repairs and painting to school and cleaner's residence, S.S. No. 123. (W.O., Bendigo; S.S., California Gully.)

Camberwell.—Renewal of blackboards, Girls' School. (Girls' School, Camberwell.)

Collingwood.—New offices and alterations, P.S. (P.S., Collingwood.)

Dandenong.—Repairs, acoustic treatment, &c., Court House. (P.S., Dandenong.)

Deer Park.—Extensions to existing lavatory block and installation of a new 1,000 gallons septic tank, S.S. No. 1434. (S.S., Deer Park.)

Dimboola.—Purchase and removal of timber residence and detached laundry and W.C., S.S. No. 1372. (W.O., Warracknabeal, Horsham; S.S., Dimboola.)

Edenhope.—Electrical installation, four-unit teachers' flats, Higher Elementary School No. 817. (W.O., Hamilton.)

Glenhuntly.—Painting and renovations to Caretaker's residence, S.S. No. 3703. (S.S., Glenhuntly.)

Greta South.—Painting and repairs and new shelter pavilion, S.S. No. 2452. (W.O., Benalla; S.S., Greta South.)

Hopetoun.—Party and non-party fencing, S.S. No. 3167. (W.O., Warracknabeal; P.S., Hopetoun.) (Amended specification.)

Ivanhoe.—Erection of P.S.

Kaniva.—Erection of four-unit teachers' flats, Consolidated School. (W.O., Horsham; P.S., Kaniva.) (Amended specification.)

Kaniva.—Electrical installation in four-unit teachers' flats, Consolidated School. (W.O., Horsham; P.S., Kaniva.) (Amended specification.)

Kaniva.—Supply and installation of a kerosene hot-water service, four-unit teachers' flats, Consolidated School. (P.S., Kaniva.) (Amended specification.)

Kew.—Erection of a new brick boiler-house at Children's Cottages, Mental Hospital.

Kew.—Conversion of a room to non-resident Medical Officer's quarters, Mental Hospital.

Kew.—Extension of Ward F.5, Children's Cottages, Mental Hospital.

Kew.—Installation of electric light and power in new extensions to Ward F.5, Children's Cottages, Mental Hospital.

Larundel.—Extension to existing boiler-house, Mental Hospital.

Melbourne.—Alterations to messing accommodation, Royal Mint.

Melbourne.—Additional floors and alterations, State Offices, 179 Queen-street. (Quantities available.) (Amended specification.)

Merri.—External painting and renovations, S.S. No. 3110. (S.S., Merri.)

Milawa.—Painting and repairs to school and residence, S.S. No. 737. (W.O., Benalla.)

Mont Park.—Overhaul and restoration of tile roofs, Central Block, Mental Hospital.
 Moonee Ponds.—Renovations, internal, S.S. No. 3987. (S.S., Moonee Ponds.)
 Myrniong.—Repairs and painting to school and out-buildings, S.S. No. 487. (S.S., Myrniong.)
 Nunawading.—Additional out-offices and sewerage installation, S.S. No. 4190. (S.S., Nunawading.)
 Pyramid.—Purchase and removal of old residence, P.S. (W.O., Bendigo; P.S., Pyramid.)
 Richmond.—Repairs to fencing between school and Richmond Baths, Girls' School. (Girls' School, Richmond.)
 Ripponlea.—Additional out-offices, S.S. No. 4087. (S.S., Ripponlea.)
 Seville.—Repairs and painting school and residence, S.S. No. 2820. (S.S., Seville.)
 Scoresby.—Supply, installation, and testing of refrigerating plant in two parts, Research Station.
 Springvale.—Erection of No. 2 shelter pavilions, 30 ft. x 15 ft., H.S. (P.S., Springvale.)
 Surrey Hills.—Additional lavatories, S.S. No. 2778.
 Terang.—Conversion of residence to flats, corner of Dow and Emeny streets, H.S. (W.O., Camperdown, Warrnambool; H.S., Terang.) (Amended specification.)
 Various.—Supply of woodworking equipment, T.S.
 Violet Town.—Erection of new timber out-office block, S.S. No. 640. (W.O., Benalla.)
 Wendouree.—Concrete paving, concrete surface drains, drainage pits, earthenware drains, 4-in., 6-in., and 9-in., S.S. No. 1813. (W.O., Ballarat.)
 Werribee.—Supply and installation of electric hot-water service, Research Farm.
 Truganina.—Repairs and painting to No. 2 residences, Explosives Reserve.
 Williamstown.—Overhaul and repair of slate roof, S.S. No. 1183. (S.S., Williamstown.) (Amended specification.)
 Yallourn.—Electrical installation in motor mechanics' shop, T.S.
 Yarra Junction.—Repairs and painting to school and residence, S.S. No. 3216. (W.O., Alexandra; S.S., Yarra Junction.) (Amended specification.)
 Yarraville.—Painting and repairs, S.S. No. 1501. (S.S., Yarraville.)

13th April, 1954.

Beechworth.—New fibrous plaster ceilings, Mental Hospital. (W.O., Wangaratta; Mental Hospital, Beechworth.)
 Box Hill.—External and internal painting and repairs, T.S. (T.S., Box Hill.)
 Coburg.—Internal repairs and renovations with painting, P.S. (P.S., Coburg.)
 Crib Point.—Erection of new sleepout, painting, &c., S.S. No. 3080.
 Elaine.—Various works of painting to school and residence, S.S. No. 1810 and residence. (S.S. Elaine; W.O., Ballarat.)
 Essendon.—External painting of station, residence, and lock-up, P.S. (P.S., Essendon.)
 Evelyn.—New out-office accommodation, S.S. No. 3642. (S.S., Evelyn.)
 Fairfield.—External repairs and painting to four (4) buildings, Exotic Diseases Hospital.
 Girgarre East.—Repairs and painting to school, S.S. No. 1732. (W.O., Shepparton; S.S., Girgarre East.) (Amended specification.)
 Lake Moodmere.—Sale and removal of school building, S.S. No. 1557. (W.O., Wangaratta; S.S., Rutherglen.)
 Mont Park.—External painting of residences, out-buildings, fencing, &c., for M.O., Senior Engineer Mechanic, and Secretary, Mental Hospital.
 Navarre.—Repairs and painting to school and residence, S.S. No. 1330. (W.O., Maryborough; S.S., Navarre.) (Amended specification.)
 Ringwood.—Installation of skylights, S.S. No. 2997. (S.S., Ringwood.)
 Sale.—Alterations and additions to offices, P.S. (P.S., Sale; W.O., Bairnsdale.)
 Shepparton.—Electrical installation for woodwork room and out-buildings, T.S. (W.O., Shepparton.)
 Shepparton.—Erection and completion of "Bristol" prefabricated school building, T.S. (W.O., Shepparton; T.S., Shepparton.)
 St. Arnaud.—Renewal of fencing, H.S. (W.O., Maryborough, Bendigo; H.S., St. Arnaud.)
 Sunbury.—External painting and repairs to Ward F.10, Mental Hospital.
 Tungamah.—Repairs and painting, &c., school and residence, S.S. No. 2225. (W.O., Benalla; S.S., Tungamah.)
 Turriff.—Repairs and painting, S.S. No. 3735 (W.O., Warracknabeal; P.S., Hopetoun; S.S., Turriff.)
 Wallan.—Erection of a brick weighbridge house, Country Roads Board. (P.S., Wallan.)
 Wantirna.—Repairs and external painting to school building, two shelter sheds, and pavilion classroom, S.S. No. 3709. (S.S., Wantirna.)

20th April, 1954.

Brunswick West.—External painting and repairs, Boys' School, S.S. No. 2890. (S.S., Brunswick West.)
 Camperdown.—Alterations and additions, H.S. (W.O., Camperdown.) (Quantities available.)
 Camperdown.—Electrical installation in extensions, H.S. (W.O., Camperdown.)
 Camperdown.—Supply and installation of heating and hot-water services, H.S. (W.O., Camperdown.)
 Camperdown.—Supply and installation of electric food hoist, H.S. (W.O., Camperdown.)
 Gresswell.—Provision of cleaners' cupboards to wards, Sanatorium.
 Hughesdale.—Additional out-offices, S.S. No. 4176. (S.S., Hughesdale.)
 Kinglake.—New out-offices, S.S. No. 2188.
 Mont Park.—Alterations, additions, to provide Ablution Block at Boiler House, Mental Hospital.

Tenders to be addressed to the Honorable the Commissioner of Public Works, and envelope containing tender marked "Tender for due

S. MERRIFIELD,
 Commissioner of Public Works.

Public Works Department,
 Melbourne, 23rd March, 1954.

PRIVATE ADVERTISEMENTS.

HORSHAM SEWERAGE AUTHORITY.

SIXTH SCHEDULE.

General Notice.

THE above-mentioned sewerage authority having made provision for carrying off the sewage from each and every property which, or any part of which, is within the sewerage areas hereinafter described, do hereby declare that on and after the 1st day of May, 1954, each and every property which, or any part of which, is within the sewerage areas shall be deemed to be a sewered property within the meaning of the *Sewerage Districts Act 1923*.

The boundaries of the sewerage areas hereinbefore referred to are—

Sewerage Area No. 12.

Commencing at the north-east corner of allotment 1, L.P. 8517; thence westerly along the north boundary of lots 1 to 14 of said L.P. to the south-eastern boundary of the allotment on which is situated house No. 22 Doonen-road; thence by a line north-easterly along the rear of allotments on which are situated houses numbered 22 to 28 Doonen-road to a point opposite the southern boundary of Johnson-street; thence easterly across Johnson-street and along the southern boundary of said street to the north-eastern corner of allotment 11 of L.P. 15603; thence southerly along the eastern boundaries of allotments 11 and 14 of said L.P. to the south-eastern corner of allotment 14 of said L.P.; thence westerly along the northern boundary of Olga-avenue to the south-west corner of allotment 16 of L.P. 14711; thence south-westerly across Cathcart-street to the point of commencement.

Sewerage Area No. 13.

Commencing at the north-east corner of allotment 26 3 in plan of subdivision 8532; thence westerly along the north boundary of Baillie-street to the south-western corner of lot 18 of block 4 of said L.P.; thence northerly along the east boundary of Burgess-street to the north-western corner of said lot; thence easterly along the north boundary of a R.O.W. to the north-eastern corner of lot 16 of block 3 in said L.P.; thence southerly along the western boundary of Begg-street to the point of commencement.

Sewerage Area No. 14.

Commencing at the north-east corner of allotment 26 of L.P. 10987; thence southerly along the western boundary of Bennett-road to the south-eastern corner of allotment 31 of said L.P.; thence along the northern boundary of Park-avenue to the south-western corner of said allotment; thence northerly along the western boundary of said allotment to a point opposite the south-eastern corner of allotment 33 of said L.P.; thence westerly across a R.O.W. and along the southern boundary of said allotment to the eastern boundary of Valentine-avenue; thence south-westerly across Valentine-avenue to the south-eastern corner of allotment 109 of said L.P.; thence south-westerly along the northern boundary of Park-avenue to the south-western corner of allotment 110 of said L.P.; thence northerly along the western boundary of said allot-

ment to a R.O.W.; thence westerly across said R.O.W. to the south-western corner of allotment 106 of said L.P.; thence northerly along the western boundary of said allotment to Fehler-avenue; thence north-easterly along this southern boundary of Fehler-avenue to the south-west corner of the intersection of Fehler-avenue and Valentine-avenue; thence north-easterly across Valentine-avenue to the north-western corner of allotment 37 of said L.P.; thence north-easterly along the northern boundary of said allotment to a R.O.W.; thence north-easterly across said R.O.W. to the north-western corner of allotment 26 of said L.P.; thence north-easterly along the northern boundary of said allotment to the point of commencement.

By order of the said Sewerage Authority,

R. BURGESS, Chairman.

A. J. WATTS, Secretary.

8746

NOTICE OF INTENTION TO APPLY FOR A LICENCE TO DIVERT WATER AND CUT RACES FROM THE MURRAY RIVER, AT HAYSDALE.

I HEREBY give notice that I intend to apply for a licence empowering me to divert water for a term of fifteen years to the extent of 400 acre-feet per annum at a maximum rate of 6 acre-feet per day of 24 hours for irrigation of 200 acres, being part of allotment 34, Parish of Piamble, and to occupy certain Crown lands for works of storage and diversion, and to cut a race thereon.

Any objection to such application must be forwarded, in writing, to the State Rivers and Water Supply Commission, Melbourne, within 30 days of the date hereof.

JOHN WILMOT SYKES.

Piangil, 22nd March, 1954.

Garden and Green, solicitors, Nyah West.

8784

NOTICE is hereby given that Neal's Motors Proprietary Limited has applied for a lease, under section 125 of the Land Acts, for a term of ten years from 9th May, 1954, of allotments 4, 5, and 6, section D, City of South Melbourne, containing 1 acre 1 rood 16 perches, as a site for stores, warehouses, factories, and motor and general engineering works. 8649

NOTICE is hereby given that Dunlop Rubber Australia Limited has applied for a lease under section 125 of the Land Acts for a term of ten years from 3rd May, 1954, of allotment 6, section 104, City of South Melbourne, containing 1 acre and 23 3/10 perches, as a site for stores, warehouses, factories, and general engineering works. 8629

NOTICE is hereby given that Dunlop Rubber Australia Limited has applied for a lease under section 125 of the Land Acts for a term of ten years from 18th May, 1954, of allotment 104, City of South Melbourne, containing 1 acre and 25 perches, as a site for stores, warehouses, factories, and general engineering works. 8630

NOTICE is hereby given that Dunlop Rubber Australia Limited has applied for a lease under section 125 of the Land Acts for a term of ten years from 18th May, 1954, of allotment 106, City of South Melbourne, containing 1 acre and 26 8/10 perches, as a site for stores, warehouses, factories, and general engineering works. 8631

CITY OF HAWTHORN.

LOAN No. 25.

Notice of Intention to Borrow the Sum of £14,000 for Permanent Works and Undertakings.

NOTICE is hereby given:—

(a) That the Council of the City of Hawthorn proposes to borrow the sum of Fourteen thousand pounds, on the credit of the municipal revenues of the Mayor, Councillors, and Citizens of the said city, such sum to be raised by the issue of debentures, in accordance with the provisions of the Local Government Acts.

(b) The maximum rate of interest that may be paid is Four pounds seventeen shillings and six pence per centum per annum.

(c) The period of the loan shall be ten years, and such moneys shall be repayable at the English, Scottish, and Australian Bank Limited, or at the Council's bankers for the time being in Melbourne.

(d) The purpose for which the loan is to be applied is to complete the construction of the South Hawthorn Memorial Centre.

(e) The moneys borrowed shall be repayable by providing out of the municipal fund £1,219 19s. 3d. annually for ten years, to be invested in accordance with the said Act to form a sinking fund, and interest to be paid half-yearly during the currency of the loan.

The plans and specifications and the estimate of the cost of the proposed works, and a statement showing the proposed expenditure of the moneys to be borrowed, are open for inspection at the Municipal Offices, Town Hall, Hawthorn, during office hours.

Dated this 12th day of March, 1954.

8721

ALEXANDER J. STEELE, Town Clerk.

CITY OF WARRNAMBOOL.

RATING ON UNIMPROVED VALUES.

IN accordance with section 315 (6) of the *Local Government Act 1946*, the Council of the City of Warrnambool hereby gives notice—

(a) That the Council proposes to adopt Part XI. of the *Local Government Act 1946*.

(b) That a provisional valuation has been prepared and is open to inspection at the office of the Council during office hours by any ratepayer free of charge.

(c) That one-tenth of the persons whose names are inscribed on the Municipal Roll may, by writing under their hands addressed to the Mayor or Town Clerk of the City of Warrnambool, and delivered at the office of the Council within one month after the date of the last publication of this notice, demand that the proposal to adopt the said Part XI. be submitted to a poll of the ratepayers.

(d) That if no demand for a poll is made the Council will adopt the said Part XI.; and

(e) That if the said Part XI. is adopted, rates will (subject to the said Part) be made and levied in respect of rateable properties on the basis of the Unimproved Capital Value thereof.

8747

K. L. ARNEL, Town Clerk.

SHIRE OF BERWICK.

WHEREAS the Council of the Shire of Berwick deems it expedient to provide the lands described in the Schedule hereto for the use as a Fire Station by the Beaconsfield Rural Fire Brigade: And whereas the said Council has caused to be prepared maps and plans showing such land and the names of the owners or reputed owners, lessees or reputed lessees, and the occupiers thereof as far as such names can be ascertained by the said Council: And whereas such maps and plans are deposited at the office of the said Council at Pakenham East, and are and shall be open for inspection by all persons interested at all reasonable hours for the space of 40 clear days after publication of this notice in the *Government Gazette*: Now notice is hereby given to all persons affected by the proposed work and undertaking, and they are hereby called upon to set forth, in writing, addressed to the said Council or the Shire Secretary of the Shire of Berwick, within 40 clear days from the publication of this Notice in the *Government Gazette*, all objections which they may have to the said work or undertaking.

THE SCHEDULE HEREINBEFORE REFERRED TO.

All that piece of land being lot 2 on plan of subdivision number 2788, lodged in the Office of Titles and being part of Crown section 1A, Parish of Pakenham, and being the land more particularly described in certificate of title, volume 2436, folio 134.

8718

BEATRICE THOMAS, Shire Secretary.

SHIRE OF CHILTERN.

LOAN No. 4.

Notice of Intention to Borrow.

NOTICE is hereby given that the Council of the Shire of Chiltern intends to borrow Eight thousand five hundred pounds, on the credit of the President, Councillors, and Ratepayers of the said shire, by an issue of debentures, in accordance with the provisions of the Local Government Acts. In connexion therewith the following information is stated:—

(a) The amount of the principal moneys which it is proposed to borrow is Eight thousand five hundred pounds.

(b) The maximum rate of interest that may be paid is 4½ per cent. per annum.

(c) The times which the moneys borrowed are to be repayable are on the 15th day of June and December during the years 1954-1964 inclusive, commencing on the 15th day of December, 1954, and that the place such moneys shall be repayable is at the Bank of New South Wales, Melbourne, or at the Council's bankers for the time being in Melbourne.

(d) The purpose for which the loan is to be applied is for the purchase of permanent works and undertakings.

(e) The manner in which the loan is to be liquidated is by provision out of the municipal fund in each half-year during the currency of the loan of the sum of Five hundred and forty-two pounds and nine pence, which includes principal and interest.

(f) The loan is to be expended in the construction of storeyards and the purchase of machinery for making roads, viz.:—

Motor truck	£1,500
Power grader	3,500
Motor mower	350
Power loader	2,400
Storeyards	750

£8,500

(g) The plans and specifications for the construction of the storeyards, an estimate of the cost thereof, and a statement showing the proposed expenditure of the money proposed to be borrowed, are open for inspection at the office of the Council, Main-street, Chiltern.

Dated the 15th day of March, 1954.

8715 R. G. HATFIELD, F.I.M.A., Shire Secretary.

SHIRE OF CHILTERN.

By-Law No. 29.

A By-law of the Shire of Chiltern made under the provisions of section 197 of the *Local Government Act 1946*, and numbered 29 for or with respect to regulating traffic, prohibiting or regulating cattle being allowed to graze on roads and the good rule of the municipality.

IN pursuance of the powers conferred by the *Local Government Act 1946*, the President, Councillors, and Ratepayers of the Shire of Chiltern, order as follows:—

1. Every person who drives cattle upon or along any road in the Shire shall proceed with them along a direct route, as far as practicable, from the point of commencement to their destination a distance of not less than six miles in the case of sheep and not less than ten miles in the case of other cattle, on each day while proceeding by or along such road and failure to do so shall be an offence.

2. Every person who drives cattle from any point not within the Shire of Chiltern on to or along any road in the Shire shall, prior to so doing, notify the Council's herdsman or secretary of his intention to do so and shall state the number and kind of cattle, the names and addresses of the owner and drover of such cattle, the starting point and time of the journey within the Shire, the destination and route to be traversed. Every person who fails to notify all or any of these particulars shall be guilty of an offence.

3. Every person guilty of an offence against this By-law shall be liable to a penalty of not more than £100 shillings for each head of cattle, and not more than Five shillings for each head of sheep so driven, provided that the aggregate maximum penalty shall not exceed Twenty pounds in any one case.

4. This By-law shall come into operation on the day after its publication in the *Government Gazette*.

Resolution for passing this By-law agreed to by the Council of the Shire of Chiltern on the 7th day of December, 1953, and confirmed on the 1st day of March, 1954.

The common seal of the President, Councillors, and Ratepayers of the Shire of Chiltern was hereto affixed, in the presence of:—

(SEAL). J. R. DOW, President.
N. HANSEN, Councillor.
8719 R. G. HATFIELD, Shire Secretary.

SHIRE OF LEIGH.

NOTICE OF APPLICATION FOR LICENCE TO ERECT SWING GATES.

NOTICE is hereby given that an application will be made to His Excellency the Governor in Council for the grant of a licence to Robert Alan Grant Stevenson, the occupier of adjoining lands, to close part of the road known as the Tall Tree Estate-road.

The reasons for making the said application are:—To prevent rabbits entering section of property not enclosed by netting.

The situation of the said road is:—Between allotments 2 and 2A and allotment 5, section A, Tall Tree Estate, Parish of Burtwarrah, County of Grant.

The period for which such road is intended to be closed is:—Two years.

Dated this 19th day of March, 1954.

8743 LESLIE W. SIMPKIN, Shire Secretary.

SHIRE OF MARONG.

NOTICE is hereby given that the Council of the Shire of Marong has decided to name the Government-road between Crown allotments 33a, 34a, and 34c, section E, in the Parish of Mandurang, "Duke-street"; and the Government-road between Crown allotments 34b, 35, 36, 37, and 38, section E, Parish of Mandurang, "Queen-street."

8741 ROSS M. GRAHAM, Shire Secretary.

SHIRE OF MORWELL.

NOTICE is hereby given that the Council of the Shire of Morwell by resolution has made the following changes in Street names:—

Old Name; New Name; Location.

Margaret-street; Laura-street; from Elliott-street to Chickerell-street, Morwell East.

Davey-street; English-street; from Holme's-road to Leonard-street, Morwell.

Franklin-street; Dayble-street; from Well-street to Crinegan's-road, Morwell East.

8742 W. K. MATHISON, Shire Secretary.

SHIRE OF SHEPPARTON.

LOAN No. 28.

Notice of Intention to Borrow the Sum of £12,500 for Permanent Works and Undertakings.

NOTICE is hereby given that the Council of the Shire of Shepparton proposes to borrow the sum of Twelve thousand five hundred pounds, on the credit of the municipal revenues of the President, Councillors, and Ratepayers of the said shire, such sum to be raised by the issue of debentures, in accordance with the provisions of the *Local Government Acts*.

1. The maximum rate of interest that may be paid is 4½ per cent. per annum.

2. The purpose for which the loan is to be applied is:—Saleyards and abattoirs extensions and associated industries.

3. The period of the loan shall be fifteen years.

4. The moneys borrowed shall be repayable by providing out of the municipal fund 30 half-yearly instalments of approximately £592 each, including principal and interest, on the 1st day of August and the 1st day of February during the currency of the loan. The first instalment shall be payable on the 1st day of August, 1954.

5. Such moneys shall be repayable at the Commonwealth Trading Bank of Australia, Melbourne, or at the Council's bankers for the time being in Melbourne.

The plans and specifications and the estimate of the cost of the proposed works, and a statement showing the proposed expenditure of the moneys to be borrowed, are open for inspection at the Shire Hall, Shepparton.

8722 K. LITTLE, Shire Secretary.

SHIRE OF SHEPPARTON.

LOAN No. 29.

Notice of Intention to Borrow the Sum of £4,000 for Permanent Works and Undertakings.

NOTICE is hereby given that the Council of the Shire of Shepparton proposes to borrow the sum of Four thousand pounds, on the credit of the municipal revenues of the President, Councillors, and Ratepayers of the said shire, such sum to be raised by the issue of debentures, in accordance with the provisions of the *Local Government Acts*.

1. The maximum rate of interest that may be paid is 4½ per cent. per annum.

2. The purpose for which the loan is to be applied is:—Road construction.

3. The period of the loan shall be ten years.

4. The moneys borrowed shall be repayable by providing out of the municipal fund twenty half-yearly instalments of approximately £255 1s. 6d. each, including principal and interest, on the 1st day of December and the 1st day of June during the currency of the loan. The first instalment shall be payable on the 1st day of December, 1954.

5. Such moneys shall be repayable at the Commonwealth Trading Bank of Australia, Melbourne, or at the Council's bankers for the time being in Melbourne.

The plans and specifications and the estimate of the cost of the proposed works, and a statement showing the proposed expenditure of the moneys to be borrowed, are open for inspection at the Shire Office, Shepparton.

8723 K. LITTLE, Shire Secretary.

SHIRE OF SHEPPARTON.

LOAN No. 30.

Notice of Intention to Borrow the Sum of £10,000 for Permanent Works and Undertakings.

NOTICE is hereby given that the Council of the Shire of Shepparton proposes to borrow the sum of Ten thousand pounds, on the credit of the municipal revenues of the President, Councillors, and Ratepayers of the said shire, such sum to be raised by the issue of debentures, in accordance with the provisions of the Local Government Acts.

1. The maximum rate of interest that may be paid is 4½ per cent. per annum.
2. The purpose for which the loan is to be applied is:—
Purchase of road-making plant and equipment.
3. The period of the loan shall be ten years.
4. The moneys borrowed shall be repayable by providing out of the municipal fund twenty half-yearly instalments, including principal and interest, on the 1st day of June and the 1st day of December during the currency of the loan. The first instalment shall be payable on the 1st day of December, 1954.

5. Such moneys shall be repayable at the Commonwealth Trading Bank of Australia, Melbourne, or at the Council's bankers for the time being in Melbourne.

The plans and specifications and the estimate of the cost of the proposed works, and a statement showing the proposed expenditure of the moneys to be borrowed, are open for inspection at the Shire Hall, Shepparton.

8724

K. LITTLE, Shire Secretary.

SHIRE OF WARRAGUL.

BY-LAW No. 50.

A By-law of the Shire of Warragul made under section 197 of the *Local Government Act* 1946, and numbered 50 for the purpose of adopting certain provisions contained in the Fifteenth Schedule of the said Act.

IN pursuance with the powers conferred by the *Local Government Act* 1946, and every power enabling it in that behalf, the President, Councillors, and Ratepayers of the Shire of Warragul, doth hereby order as follows:—

1. Division one of Part Four (headed Public Libraries and Museums) of the said Fifteenth Schedule of the *Local Government Act* 1946, being paragraphs 1 and 2 of the said part, and are hereby adopted and made to apply.

2. This By-law shall apply to and have operation throughout the Shire of Warragul.

The Resolution for making and passing this By-law was agreed to by the Council at its meeting held on the 8th day of December, 1953, and confirmed at a meeting held on the 19th day of January, 1954.

In witness whereof the common seal of the President, Councillors, and Ratepayers of the Shire of Warragul was hereunto affixed, this 19th day of January, 1954.

8720

(SEAL)

G. H. PAYNTER, President.
E. H. BAKER, Councillor.
L. A. HEMLEY, Secretary.

NOTICE is hereby given that the partnership heretofore existing between Gordon Lees and Richard Sturge Wilkinson, in the business of carriers carried on at Drouin and Neerim South, was dissolved by mutual consent as from 1st March, 1954.

G. LEES,
R. S. WILKINSON.

Hamilton and Telford, solicitors, Drouin.

8783

NOTICE OF DISSOLUTION.

NOTICE is hereby given that the partnership heretofore subsisting between the undersigned, Midgley Murray Hall and Robert Midgley Hall, carrying on business as "M. M. Hall and Son," at High-street, Wodonga, as bakers, has been dissolved by mutual consent as from the 1st day of March, 1954. All debts due to and owing by the said late firm will be received and paid by Robert Midgley Hall who will continue to carry on the business at the same place under the same name.

Dated at Wodonga, the 10th day of March, 1954.

Witness—J. F. CARRIS.

Witness—J. F. CARRIS.

M. M. HALL.

ROBERT M. HALL.

8785

NOTICE OF DISSOLUTION OF PARTNERSHIP.

NOTICE is hereby given that the partnership heretofore subsisting between the undersigned, Michael Reuben Hudson and William John Smith, carrying on business as bakers, at 116 Fryers-street, Shepparton, under the name of "Hudson and Smith," has been dissolved by mutual consent as from the 28th day of February, 1954. All debts due to and owing by the said late firm will be received and paid by William John Smith, who will continue to carry on the business at the same place.

Dated at Shepparton, this 1st day of March, 1954.

MICHAEL R. HUDSON.

Witness—JOHN F. RIORDAN.

W. J. SMITH.

Witness—JOHN F. RIORDAN.

8716

NOTICE OF DISSOLUTION OF PARTNERSHIP.

NOTICE is hereby given that the partnership heretofore subsisting between Doris Murray, of Kangaroo Flat, in the State of Victoria, and Elma Edgar Batterham, of 5 Old Violet-street, Bendigo aforesaid, carrying on business as ladies' drapers and furriers at Allans Walk, Bendigo aforesaid, under the firm name of "Honey's Frocks and Furs," has been dissolved by mutual consent as from the 15th day of March, 1954. All debts due to and owing by the said firm will be received and paid by the said Elma Edgar Batterham, who will continue to carry on the said business under the above firm name.

Dated this 15th day of March, 1954.

D. MURRAY.

Signed by the said Doris Murray, in the presence of—
K. S. SMALLEY, solicitor, Bendigo.

E. BATTERHAM.

Signed by the said Elma Edgar Batterham, in the presence of—K. S. SMALLEY.

Tatchell, Dunlop, Smalley, and Balmer, of 290 Williamson-street, Bendigo, solicitors for the parties. 8740

NOTICE is hereby given that the partnership heretofore subsisting between us, the undersigned Anne Robinson and Margaret Dwyer, carrying on business as ladies' drapers at 621 Riversdale-road, Surrey Hills, in the style or firm of "Ellaraine," was dissolved on the 20th day of September, 1953. All debts due to and owing by the said partnership will be received and paid by the said Anne Robinson, of the above address, who will continue to carry on the business in the same firm name.

Dated 19th day of March, 1954.

MARGARET DWYER.
A. ROBINSON.

McInerney, Williams, and Curtin, barristers and solicitors, of 90 Queen-street, Melbourne. 8756

NOTICE OF DISSOLUTION.

NOTICE is hereby given that the partnership heretofore subsisting between Edward Wood, Samuel Wilson Wood, and William George Billingsley, carrying on at 729 Burwood-road, Auburn, the business of carriers, under the firm name of "F. and G. Wood," has been dissolved by mutual consent as from the 25th day of February, 1954. The said business will be carried on by the said Edward Wood and Samuel Wilson Wood at the same address, and all debts due and owing by the said partnership will be received and paid by them.

Dated the 22nd day of March, 1954.

E. WOOD.
S. WOOD.
W. BILLINGSLEY.

8760

NOTICE OF DISSOLUTION OF PARTNERSHIP.

NOTICE is hereby given that the partnership heretofore subsisting between the undersigned Leicester Nicholas Ellis and Horace Louis Poussard, carrying on business as engineers at Church-road, Templestowe, under the name of "Ellard Engineering Co." has been dissolved by mutual consent as from the 1st day of March, 1954. All debts due to and owing by the said late firm will be received and paid by the said Horace Louis Poussard, who will continue to carry on the business at the same place.

Dated at Melbourne, the 2nd day of March, 1954.

L. N. ELLIS.

Witness—P. H. PIPPEY.

H. L. POUSSARD.

Witness—P. H. PIPPEY.

8775

YE GALLEONE COFFEE LOUNGE PTY. LTD. (IN
VOLUNTARY LIQUIDATION).

NOTICE is hereby given that a General Meeting of shareholders in the above company will be held at 2 p.m. on 20th April, 1954, at 26 Commercial-road, Prahran, for the purpose of laying before shareholders an account showing how the winding-up of the company has been conducted and the property of the company has been disposed of.

MORRIS J. COHEN, Liquidator.

16th March, 1954.

8725

NOTICE is hereby given that a General Meeting of shareholders of Peerless Distributors Pty. Ltd. (in voluntary liquidation), will be held at 1 p.m. on Friday, 23rd April, 1954, at 676 Sydney-road, Brunswick, for the purpose of receiving the final accounts of the winding up.

8762

W. LIGERTWOOD, Liquidator.

ADAMSON INVESTMENTS PROPRIETARY LIMITED.

AT an Extraordinary General Meeting of the above-named company, duly convened and held at 339 Collins-street, Melbourne, on the 3rd day of March, 1954, the following Resolution was duly passed as a Special Resolution, viz.:—

"That the company be wound up voluntarily."

And at such last-mentioned meeting Edward Holmes and William Turner McKendrick, both chartered accountants (Aust.), of 339 Collins-street, Melbourne, were appointed liquidators for the purposes of the winding up.

Dated the 9th day of March, 1954.

8761

W. V. ADAMSON, Chairman.

Companies Act 1938.—Notice of Final Meeting.—In the matter of TUBILT DEVELOPMENTS PROPRIETARY LIMITED (in Voluntary Liquidation).

NOTICE is hereby given that, pursuant to section 236 of the *Companies Act 1938*, a General Meeting of the members of the above-named company will be held at 44 Queen-street, Melbourne, on Friday, the 30th day of April, 1954, at Four o'clock in the afternoon, for the purpose of having an account laid before them, showing the manner in which the winding up has been conducted and the property of the company disposed of, and of hearing any explanation that may be given by the liquidator.

Dated this 22nd day of March, 1954.

J. WARD GANDY, chartered accountant (Aust.),
8774 Liquidator.

Companies Act 1938.

ASSOCIATED AUSTRALIAN OILFIELDS
NO LIABILITY.

INCREASE OF CAPITAL.

I, THE undersigned manager, hereby give notice that an increase in the capital of the above-named company was on the 19th day of February, 1954, resolved on. The mode adopted for the increase is by creating 2,500,000 new shares of 10s. each, in addition to the 2,500,000 shares now existing in the company.

Dated this 19th day of February, 1954.

L. B. TOMLINS,
8758 Manager of the above-named company.

THOMAS JAMES ANDERTON, late of 8 James-street, Ballarat, in the State of Victoria, retired telegraph linesman, DECEASED.

CREDITORS, next of kin, and all persons having claims against the estate of the above-named deceased are required by the executor of the estate of the said deceased, The Fidelity Trustee Company Limited, of 101 Lydiard-street north, Ballarat, to send particulars of their claims to the said company, on or before the 26th day of May, 1954, after which date the executor will distribute the assets, having regard only to the claims of which it shall then have had notice.

8744

CREDITORS, next of kin, and others having claims in respect of the estate of Arthur Henry Batson, late of Warragul, in the State of Victoria, pensioner, deceased (who died on the 9th day of September, 1953), are required to send particulars of their claims to George Batson, of 1 Daphne-street, Bentleigh, in the said State, loom turner, care of M. Davine, solicitor, Warragul, by the 25th May, 1954, after which date he will distribute the assets, having regard only to the claims of which he then has notice.

Dated the 16th day of March, 1954.

M. DAVINE, solicitor, Warragul.

8739

Trustee Act 1928.

NOTICE TO CLAIMANTS.

PURSUANT to the *Trustee Act 1928*, creditors, next of kin, and all other persons having claims in respect of the estate of any deceased person named below are required to send particulars thereof to the legal personal representative or representatives at the address stated below, on or before the date stated, after which date the representative or representatives will distribute the assets, having regard only to the claims of which notice has been received:—

Samuel Dowsett Newbury, formerly of Wallan Wallan, storekeeper, but late of 34 Thames-street, Box Hill, secretary, died 5th December, 1953.—Claims to the applicant for probate, Emilie Newbury, of 34 Thames-street, Box Hill, widow, care of Wighton and McDonald, solicitors, 189-191 Moorabool-street, Geelong, by 26th May, 1954. Wighton and McDonald, solicitors, 189-191 Moorabool-street, Geelong.

8737

Colin McNeill, late of "Woodbine," Weering, grazier, died 30th October, 1953.—Claims to the executor, Cedric Whilton Sewell, of Colac, solicitor, by 24th May, 1954. Sewell and Sewell, solicitors, Colac.

8764

CREDITORS, next of kin, and others having claims against the estate of Robert Alexander Watson, late of Pleasant Rise, Croydon, in the State of Victoria, pensioner, deceased (who died on the 29th day of August, 1953), are to send particulars of their claims to Maud Ann Watson, of Pleasant Rise, Croydon aforesaid, widow, and Leonard Clinton Shaw, of 60 Market-street, Melbourne, in the State of Victoria, solicitor, the executors of the above estate, care of Middleton, McEacharn, and Shaw, of 60 Market-street, Melbourne, on or before the 24th day of May, 1954, after which date they will distribute the estate, having regard only to the claims of which they have notice.

MIDDLETON, McEACHARN, & SHAW, 60 Market-street, Melbourne, C.I.

8732

CREDITORS, next of kin, and others having claims against the estate of Charlotte Ann Splatt, formerly of 20 Dryden-street, Canterbury, but late of 5 Barnes-grove, Chelsea, both in the State of Victoria, spinster, deceased (who died on the 6th day of November, 1952), are to send particulars of their claims to Harold Charles Raymond Cameron, of 5 Barnes-grove, Chelsea aforesaid, public servant, the executor of the above estate, care of Middleton, McEacharn, and Shaw, of 60 Market-street, Melbourne, on or before the 24th day of May, 1954, after which date he will distribute the estate, having regard only to the claims of which he then has notice.

MIDDLETON, McEACHARN, & SHAW, 60 Market-street, Melbourne, C.I.

8734

SAMUEL PERCY BEYER (also known as Samuel Beyer), late of 39 Herbert-street, Mordialloc, retired railway employee.

CREDITORS, next of kin, and others having claims in respect of the estate of the deceased (who died on 5th August, 1953) are required by the personal representatives, David Arthur Thompson, of 28 Empress-road, Surrey Hills, and Keith Hercules, of 443 Little Collins-street, Melbourne, to send particulars to them, care of the said Keith Hercules, at his said address, by the 3rd day of June, 1954, after which date the personal representatives may convey or distribute the assets, having regard only to the claims of which they then have notice.

KEITH HERCULES, LL.B., solicitor, 443 Little Collins-street, Melbourne.

8735

PURSUANT to the *Trustee Act 1928*, all persons having claims against the property or estate of James Robertson, late of "Warrallie," Barwon Heads, in the State of Victoria, gentleman, deceased (who died on the 7th day of November, 1953, and letters of administration of whose estate were granted by the Supreme Court of Victoria on the 11th day of January, 1954, to John Clive Robertson, the son, and one of the next of kin of the said deceased), are hereby required to send particulars of such claims to the said administrator, addressed to the care of Whyte, Just, and Moore, solicitors, 27 Malop-street, Geelong, on or before the 31st day of May, 1954, after the expiration of which time the said administrator will proceed to distribute the assets of the said deceased amongst the persons entitled thereto, having regard only to the claims of which he shall have had notice.

WHYTE, JUST, & MOORE, solicitors, 27 Malop-street, Geelong.

8781

JOHN MARSHALL, late of Ligar-street, Ballarat, retired driver, DECEASED (who died on the 22nd day of May, 1953).

CREDITORS, next of kin, and all other persons having claims against the estate of the deceased are required by the executors of the will, Lily Christina Martland, married woman, and Leslie Charles Martland (in the will described as Leslie Martland), railway employee, both of Ascot-street south, Ballarat, to send particulars to them, care of the undersigned, on or before the 26th day of May, 1954, after which date they will distribute the assets, having regard only to the claims of which they shall then have had notice.

CUTHBERT, MORROW, MUST, & SHAW, solicitors, Lydiard-street, Ballarat. 8745

RE JOHN FOSTER NEILSON, late of 38 Retreat-road, Newtown, Geelong, in the State of Victoria, retired draper (who died on 1st January, 1954).

CREDITORS, next of kin, and all other persons having claims against the estate of the deceased are required by the executor of the will, The Fidelity Trustee Company Limited, of 101 Lydiard-street north, Ballarat, to send particulars to the said company, at its branch office, at Malop-street, Geelong, on or before 1st June, 1954, after which date the said company will distribute the assets, having regard only to the claims of which it then has notice.

BIRDSEY, JAKUES, & BARTLETT, of Bank of New South Wales Building, Ryrie-street, Geelong, solicitors. 8736

CREDITORS, next of kin, and others having claims in respect of the estate of Emma Hews, formerly of 94 Linacre-road, Hampton, but late of Cheltenham, both in the State of Victoria, spinster, deceased (who died on the 13th day of January, 1954), are to send particulars of their claims to The Trustees, Executors, and Agency Company Limited, of 401 Collins-street, Melbourne, in the said State, by the 28th day of May, 1954, after which date it will distribute the assets, having regard only to the claims of which it then has notice.

MALLESON, STEWART, & CO., solicitors, 46 Queen-street, Melbourne. 8753

CREDITORS, next of kin, and others having claims in respect of the estate of Ethel Mary Goulburn Watson, late of Middle Brighton, near Melbourne, in the State of Victoria, spinster, deceased (who died on the 6th day of September, 1952), are required by the executors, Arthur William Selwyn Watson and Lindsay George Herbert Watson, to send particulars of their claims to them, care of the under-mentioned solicitors, by the 1st day of June, 1954, after which date they will distribute the assets, having regard only to the claims they have then had notice.

Dated this 17th day of March, 1954.

MCCRACKEN & MCCRACKEN, solicitors, of 317 Collins-street, Melbourne. 8752

CREDITORS, next of kin, and others having claims against the estate of Aphra Maria Fawcett, late of 7 Denmark Hill-road, Upper Hawthorn, retired teacher, deceased (who died on the 30th day of November, 1953), are required by The Union Trustee Company of Australia Limited, of 333 Collins-street, Melbourne, and Percy Wytton Briggs, of 15 Queen-street, Melbourne, the executors of the estate of the said deceased, to send particulars to The Union Trustee Company of Australia Limited, by the 6th day of May, 1954, after which date the said company may convey or distribute the assets, having regard only to the claims of which it then has notice.

Dated the 18th day of March, 1954.

KIDDLE, BRIGGS, & WILLOX, solicitors, 15 Queen-street, Melbourne. 8751

PURSUANT to the *Trustee Act 1928*, all persons having claims against the estate of Hazel May Spaul, late of Korumburra, draper, deceased (who died on the 22nd day of December, 1953, and probate of whose will was granted by the Supreme Court of Victoria on the 10th day of March, 1954, to David Thomas Lewry, of Korumburra, draper, the executor named therein), are hereby required to send particulars of such claims to the said executor, addressed to the care of the undersigned, on or before the 10th day of June, 1954, after the expiration of which time the said executor will proceed to distribute the assets of the said deceased amongst the persons entitled thereto, having regard only to the claims of which he shall have had notice.

BIRCH, ROSS, & ATKINSON, solicitors, Korumburra. 8779

CREDITORS, next of kin, and others having claims in respect of the estate of Andrew Black, late of 667 Toorak-road, Toorak, gentleman, deceased (who died on the 21st November, 1953), are to send particulars of their claims to The Perpetual Executors and Trustees Association of Australia Limited, of 100-104 Queen-street, Melbourne, by the 4th June, 1954, after which date it will distribute the assets, having regard only to the claims of which it then has notice.

HENDERSON & BALL, solicitors, 430 Little Collins-street, Melbourne. 8750

CREDITORS, next of kin, and others having claims in respect of the estate of Elizabeth Stubbe, late of "St. Margarets," 316 Wattletree-road, East Malvern, in the State of Victoria, widow, deceased, intestate (who died on the 4th January, 1954), are to send the particulars of their claims, in writing, to the National Trustees, Executors, and Agency Company of Australasia Limited, at its registered office situate at 95 Queen-street, Melbourne, in the said State, by the 25th May, 1954, after which date it will distribute the assets, having regard only to the claims of which it then has notice.

FREDERICK W. COX, solicitor, 87 Queen-street, Melbourne. 8749

PURSUANT to the *Trustee Act 1928*, all persons having claims against the property or estate of John Douglas Neely, late of Maindample Park, Mansfield, in the State of Victoria, grazier, deceased (who died on the 17th day of March, 1953, and probate of whose will and codicil was granted by the Supreme Court of Victoria on the 11th day of February, 1954, to Agnes Monteith Neely, widow, and Donald Wallace Howie, grazier, both of Mansfield aforesaid, the executors named therein), are hereby required to send particulars of such claims to the said executors, addressed to the care of the under-mentioned firm of solicitors, on or before the 27th day of May, 1954, after the expiration of which time the said executors will proceed to distribute the assets of the said deceased amongst the persons entitled thereto, having regard only to the claims of which they shall have had notice.

MAL. RYAN & GLEN, High-street, Mansfield, solicitors for the executors. 8748

CREDITORS, next of kin, and others having claims against the estate of John Gibb Nicholls, late of 82 Pine-street, Reservoir, in the State of Victoria, railway employee, deceased (who died on the 17th day of May, 1953), are to send particulars of their claims to Lillis Maud Nicholls, of 82 Pine-street, Reservoir, aforesaid widow, the executrix of the above estate, care of Middleton, McEacharn, and Shaw, of 60 Market-street, Melbourne, on or before the 24th day of May, 1954, after which date she will distribute the estate, having regard only to the claims of which she then has notice.

MIDDLETON, MCEACHARN, & SHAW, 60 Market-street, Melbourne, C.I. 8733

CREDITORS, next of kin, and others having claims against the estate of William John Gardner, late of 251 Burke-road, Gardiner (formerly Glen Iris), in the State of Victoria, retired civil servant, deceased (who died on the 9th day of August, 1953), are to send particulars of their claims to Leura Florence Gardner, of 251 Burke-road, Gardiner aforesaid, widow, and John Alexander Gardner, of 5 Parlington-street, Canterbury, company director, the executors of the above estate, care of Middleton, McEacharn, and Shaw, of 60 Market-street, Melbourne, on or before the 24th day of May, 1954, after which date they will distribute the estate, having regard only to the claims of which they then have notice.

MIDDLETON, MCEACHARN, & SHAW, 60 Market-street, Melbourne, C.I. 8731

CREDITORS, next of kin, and others having claims in respect of the estate of Arthur Charles Hickey, late of Bena, in the State of Victoria, farmer, deceased (who died on the 17th day of October, 1953, and probate of whose will was granted by the Supreme Court of Victoria, on the 15th day of March, 1954, to The Equity Trustees, Executors, and Agency Company Limited, of 472 Bourke-street, Melbourne, and Janet Whyte Hickey, of Bena, widow, the executors named in the said will), are to send particulars of their claims to the said executors, care of the said company, at its address above mentioned, by the 10th day of June, 1954, after which date they will distribute the assets, having regard only to the claims of which they then have notice.

Dated this 18th day of March, 1954.

BIRCH, ROSS, & ATKINSON, Korumburra, solicitors for the said executors. 8777

CREDITORS, next of kin, and others having claims in respect of estate of Garrett Jacobs, late of 46 Edgar-street, East Malvern, retired railway employee, deceased (who died on the 13th day of July, 1949), are to send particulars of their claims to the Trustees, Executors, and Agency Company Limited, of 401 Collins-street, Melbourne, by the 20th May, 1954, after which date it will distribute the estate, having regard only to the claims of which it then has notice.

MIDDLETON, McEACHARN, & SHAW, solicitors, 60 Market-street, Melbourne. 8767

CREDITORS, next of kin, and others having claims in respect of the estate of Alexander Thompson Cameron, late of No. 14 Rosebank-avenue, Strathmore, retired bank manager, deceased (who died on the 23rd day of August, 1953), are to send particulars of such claim to the executrix, Mary Elizabeth Cameron, in care of the under-mentioned solicitors, on or before the 1st day of June, 1954, after which date the executrix will proceed to distribute the assets of the deceased among the persons entitled thereto, having regard only to the claims of which she shall then have had notice.

UPTON, ETTIELSON, & OWEN, 395 Collins-street, Melbourne, solicitors for the executrix. 8759

MURIEL FLORENCE BLANCHE THOMPSON, late of Cremorne, near Sydney, in the State of New South Wales, married woman, DECEASED.

CREDITORS, next of kin, and others having claims in respect of the estate of the above-named deceased (who died on 23rd February, 1953), are required to send the particulars of their claims to the executor, Permanent Trustee Company of New South Wales Limited, care of the under-named solicitors, by the 28th day of May, 1954, after which date it will distribute the assets, having regard only to those claims of which it then has notice.

MORRIS, COATES, & HEARLE, of 422 Collins-street, Melbourne, solicitors. 8757

PURSUANT to the *Trustees Act 1928*, notice is hereby given that all persons having claims in respect of the estate of Frederick Stanley Nobbs, formerly of 328 Flinders-street, Melbourne, in the State of Victoria, but late of 8 Cremorne-street, Balwyn, in the said State, agent, deceased (who died on the 29th day of November, 1953, and probate of whose will was granted by the Supreme Court of the said State, on the 17th day of March, 1954, to Herbert William Lynch, of 406 Collins-street, Melbourne, in the said State, chartered accountant, and William Park Murison, of 6 Hawthorn-road, Caulfield, in the said State, warehouseman), are hereby required to send particulars, in writing, of such claims to the said executors, in care of the said Herbert William Lynch, at his address aforesaid, by the 27th day of May, 1954, after which last mentioned date, they will distribute the assets of the deceased, which shall have come to their hands amongst the persons entitled thereto, having regard only to the claims, whether formal or not, of which they shall then have had notice. And notice is hereby further given that the said executors will not be liable for the assets so distributed, or any part thereof, to any person of whose claim they shall not have had notice as aforesaid.

Dated the 24th day of March, 1954.

W. ROSS RICHARDS, solicitor, 191 Queen-street, Melbourne. 8768

CREDITORS, next of kin, and others having claims in respect of the estate of Catherine O'Brien, formerly of 30, but late of 32 Stanhope-street, Malvern, in the State of Victoria, spinster, deceased (who died on the 21st day of January, 1954), are to send particulars of their claims to the National Trustees, Executors, and Agency Company of Australasia Limited, of 95 Queen-street, Melbourne, by the 26th day of May, 1954, after which date it will distribute the assets, having regard only to the claims of which it then has notice.

W. B. & O. McCUTCHEON, solicitors, 31 Queen-street, Melbourne. 8729

CREDITORS, next of kin, and others having claims in respect of the estate of Matilda Sampson, late of 663 Burke-road, Camberwell, widow, deceased (who died on the 19th day of November, 1953), are required to send written particulars of such claims to the executrix, Beryl Randall Trigellis-Smith, care of the undersigned solicitors, at their address hereunder mentioned, by the 25th day of May, 1954, after which date the said executrix will distribute the assets, having regard only to those claims of which she then has notice.

PROUDFOOT & HORTON, solicitors, 87 Queen-street, Melbourne. 8728

SOPHIE EMILIE WERTHEIM, late of "Tudor Lodge," 10 Toorak-road, South Yarra, widow, DECEASED.

CREDITORS, next of kin, and others having claims in respect of the estate of the deceased (who died on 19th November, 1953) are required by the personal representatives, William Leslie Fanning, of 22 Linlithgow-road, Toorak, general manager, and The Equity Trustees, Executors, and Agency Company Limited, of 472 Bourke-street, Melbourne, to send particulars to the said The Equity Trustees, Executors, and Agency Company Limited, at its aforesaid address, by the 29th day of May, 1954, after which date the said personal representatives may convey or distribute the assets, having regard only to the claims of which they then have notice.

ARTHUR, PHILLIPS, & JUST, solicitors, 472 Bourke-street, Melbourne. 8727

CREDITORS, next of kin, and others having claims in respect of the estate of Nancy Helen Bethune, late of 745 Punt-road, South Yarra, home duties, deceased, intestate (who died on or about the 30th day of April, 1953), are to send particulars of their claims to The Perpetual Executors and Trustees Association of Australia Limited, of 100-104 Queen-street, Melbourne, by the 31st day of May, 1954, after which date it will distribute the assets, having regard only to the claims of which it then has notice.

PEARCE & WEBSTER, solicitors, 430 Little Collins-street, Melbourne. 8726

CREDITORS, next of kin, and others having claims in respect of the estate of Emma Susanna Lewin, late of 25 Green-street, Northcote South, in the State of Victoria, widow, deceased (who died on the 6th day of December, 1953), are required by the executor, Clifford Alfred Lewin, of 574 Nicholson-street, North Fitzroy, in the said State, bootmaker, to send particulars of their claims to him, care of the under-mentioned solicitors, by the 1st day of June, 1954, after which date he will distribute the assets, having regard only to the claims he has then had notice.

Dated this 18th day of February, 1954.

MCCRACKEN & MCCRACKEN, solicitors, 317 Collins-street, Melbourne. 8754

CREDITORS, next of kin, and others having claims in respect of the estate of Annie Eliza Cox, late of 13 Robinson-street, Sunshine, in the State of Victoria, spinster, deceased (who died on the 7th day of November, 1953), are required by the executor, Joseph Cox, of 13 Robinson-street, Sunshine aforesaid, labourer, to send particulars of their claims to him, care of the under-mentioned solicitors, by the 1st day of June, 1954, after which date he will distribute the assets, having regard only to the claims he has then had notice.

Dated this 18th day of February, 1954.

MCCRACKEN & MCCRACKEN, solicitors, 317 Collins-street, Melbourne. 8755

CREDITORS, next of kin, and others having claims in respect of the estate of Cedric Bell, formerly of Newlyn, but late of Sunbury, in the State of Victoria, unemployed (letters of administration of whose estate were granted on the 11th day of February, 1954, by the Supreme Court of Victoria, in its probate jurisdiction, to The Fidelity Trustee Company Limited, whose registered office is situate at 101 Lydiard-street north, Ballarat), are required to send particulars of their claim to the said company, addressed to the manager of its Melbourne Branch, 50 Market-street, Melbourne, before the 26th day of May, 1954, after which date the said company will distribute the assets of the said deceased, having regard only to the claims of which it shall then have had notice.

HOAD & BONELLA, solicitors, 101 Queen-street, Melbourne. 8770

CREDITORS, next of kin, and others having claims against the estate of Lucius O'Brian Conolly, late of 100 King Arthur-street, Tennyson, Brisbane, in the State of Queensland, radio advertising salesman, deceased (who died on the 12th day of March, 1952), are to send particulars of their claims to The Union Trustee Company of Australia Limited, of 333 Collins-street, Melbourne, in the State of Victoria, by the 25th day of May, 1954, after which date the said company and Marjory Ethel Conolly, of 100 King Arthur-street, Tennyson aforesaid, widow, the executors of the will of the said deceased, will distribute the assets, having regard only to the claims of which they then have notice.

ABBOTT, STILLMAN, & WILSON, solicitors, 422 Little Collins-street, Melbourne. 8730

CREDITORS, next of kin, and other persons having claims against the estate of Jean MacFarlane, late of Jindivick, widow, deceased, are required to send particulars to the undersigned solicitors, for Lindsay Colin MacFarlane, of Jindivick aforesaid, farmer, the administrator of the estate of the said deceased, on or before the 24th day of May, 1954, after which date the said administrator will distribute the assets of the said deceased, having regard only to the claims of which they shall then have notice.

GRAY, FRIEND, MOONIE, & LONG, solicitors,
Warragul. 8711

NOTICE TO CLAIMANTS.

JOZEF HEIST, late of Morwell West, postal employee, DECEASED (who died on the 8th day of February, 1953).

CREDITORS, next of kin, and all other persons having claims against the estate of the above-named deceased, are required by the administratrix of the estate, Maria Heist, of Morwell West, widow, to send particulars to her, care of the undersigned, on or before the 20th day of May, 1954, after which date she will distribute the assets, having regard only to the claims of which she then has notice.

M. DAVINE, solicitor, Trafalgar. 8712

NOTICE TO CLAIMANTS.

JOHN NICHOLSON MATTHEWS, late of Thorpdale, farmer, DECEASED (who died on the 9th day of May, 1953).

CREDITORS, next of kin, and all other persons having claims against the estate of the above-named deceased, are required by the executrix of the will, Nancy Matthews, of Thorpdale, widow, to send particulars to her, care of the undersigned, on or before the 20th day of May, 1954, after which date she will distribute the assets, having regard only to the claims of which she then has notice.

M. DAVINE, solicitor, Trafalgar. 8713

NOTICE TO CLAIMANTS.

WILLIAM WALTER ERNEST COLLS, late of Thorpdale, farmer, DECEASED (who died on the 1st day of September, 1952).

CREDITORS, next of kin, and all other persons having claims against the estate of the above-named deceased, are required by the executors of the will, Kenneth Walter Colls, Lloyd Mervyn Colls, and Allan John Colls, all of Thorpdale, farmers, to send particulars to them, care of the undersigned, on or before the 20th day of May, 1954, after which date they will distribute the assets, having regard only to the claims of which they then have notice.

M. DAVINE, solicitor, Trafalgar. 8714

THOMAS O'KEEFE, late of Piangil, in the State of Victoria, farmer, DECEASED (who died on the 26th day of September, 1953).

CREDITORS, next of kin, and all other persons having claims against the estate of the deceased, are required by the executrix of the will, Annie Mildred Hetherington, of Piangil aforesaid, married woman, to send particulars to her, care of the undersigned, on or before the 15th day of June, 1954, after which date she will distribute the assets, having regard only to the claims of which she then has notice.

Dated the 15th day of March, 1954.

GARDEN & GREEN, solicitors, Nyah West. 8706

PURSUANT to the *Trustee Act* 1928, all persons having claims against the property or estate of Elizabeth Ann Fitzpatrick, late of 309 Lennox-street, Richmond, deceased (who died on the 1st day of September, 1953, and probate of whose will was granted by the Supreme Court of Victoria, on the 26th day of February, 1954, to John Henry Mannix Clements, the executor named therein), are hereby required to send particulars of such claims to the said executor, addressed to the care of T. I. A. Forbes, 303 Bridge-road, Richmond, on or before the 25th day of May, 1954, after the expiration of which time the said executor will proceed to distribute the assets of the said deceased amongst the persons entitled thereto, having regard only to the claims of which he shall have had notice.

Dated this 18th day of March, 1954.

T. I. A. FORBES, 303 Bridge-road, Richmond, solicitor for the executor. 8708

No. 114.—2644/54.—4

CREDITORS, next of kin, and others having claims against the estate of Elizabeth Bainbridge, late of 75 Edgar-street, Glen Iris, widow, deceased, are to send particulars of their claims to the executor of the deceased's will, in care of the undersigned, on or before the 26th day of May, 1954, after which date he will distribute the assets, having regard only to the claims of which he then shall have had notice.

Dated this 16th day of March, 1954.

STANLEY W. MISSON, solicitor, 59 Waverley-road, East Malvern. 8707

PURSUANT to the *Trustee Act* 1928, all persons having claims against the property or estate of Georgina Beatrice May Schonfelder, late of 12 Victoria-crescent, Abbotsford, deceased (who died on the 4th day of January, 1954, and probate of whose will was granted by the Supreme Court of Victoria, on the 26th day of February, 1954, to Alma Leslie, the executrix named therein), are hereby required to send particulars of such claims to the said executrix, addressed to the care of T. I. A. Forbes, 303 Bridge-road, Richmond, on or before the 25th day of May, 1954, after the expiration of which time the said executor will proceed to distribute the assets of the said deceased amongst the persons entitled thereto, having regard only to the claims of which she shall have had notice.

Dated this 18th day of March, 1954.

T. I. A. FORBES, 303 Bridge-road, Richmond, solicitor for the executor. 8709

PURSUANT to the *Trustee Act* 1928, all persons having claims against the property or estate of George William Vinten, late of 96 Coppin-street, Richmond, deceased (who died on the 20th day of April, 1953, and probate of whose will was granted by the Supreme Court of Victoria, on the 26th day of February, 1954, to Lorna Grace McIver, the executor named therein), are hereby required to send particulars of such claims to the said executrix, addressed to the care of T. I. A. Forbes, on or before the 25th day of May, 1954, after the expiration of which time the said executrix will proceed to distribute the assets of the said deceased amongst the persons entitled thereto, having regard only to the claims of which she shall have had notice.

Dated this 18th day of March, 1954.

T. I. A. FORBES, 303 Bridge-road, Richmond, solicitor for the executrix. 8710

ISA FLETCHER, late of 79 Mascot-avenue, Carrum, widow, DECEASED.

CREDITORS, next of kin, and others having claims in respect of the estate of the deceased (who died on the 6th day of February, 1954), are required by the executor, George Davis, of 6 Marlborough-street, Balaclava, despatch clerk, to send claims to him, care of the under-mentioned solicitors, by the 31st day of May, 1954, after which date the executor may convey or distribute the assets, having regard only to the claims of which he then has notice.

DAVID THOMAS, solicitor, of 140 Queen-street, Melbourne. 8773

BRIDGET REDHEAD, some times known as Beatrice Redhead, late of 26 Saturn-street, South Caulfield, widow, DECEASED.

CREDITORS, next of kin, and others having claims in respect of the estate of the deceased (who died on the 28th day of January, 1954), are required by the executor, David Hedley Thomas, of 140 Queen-street, Melbourne, to send claims to him by the 31st day of May, 1954, after which date the executor may convey or distribute the assets, having regard only to the claims of which he then has notice.

DAVID THOMAS, of 140 Queen-street, Melbourne, solicitor for the executor. 8772

CREDITORS, next of kin, and others having claims in respect of the estate of Charles Eric Whitely (in the will called Charles Whitely), formerly of 23 Collier-crescent, West Brunswick, in the State of Victoria, garage proprietor, but late of Launching Place, in the said State, mechanic, deceased (who died on the 12th day of September, 1953), are to send the particulars of their claims to the Equity Trustees, Executors, and Agency Company Limited, of 472 Bourke-street, Melbourne, in the State of Victoria, by the 28th day of May, 1954, after which date it will distribute the assets, having regard only to the claims of which it then has notice.

ALECK SACKS, 341 Drummond-street, Carlton. 8778

CREDITORS, next of kin, and all others having claims in or against the estate of Florence Adelaide Bellingham, late of 90 George-street, East Melbourne, widow, deceased (who died on 8th October, 1953), are required by the executor of her estate, The Perpetual Executors and Trustees Association of Australia Limited, to send particulars of such claims to it, at its registered office at 100-104 Queen-street, Melbourne, on or before the 26th day of May, 1954, after which date it will distribute the assets of the said deceased amongst the persons entitled thereto, having regard only to the claims of which it then has notice.

H. L. YUNCKEN & YUNCKEN, solicitors, of 443 Little Collins-street, Melbourne. 8771

ANNIE ELIZABETH ROBERTS, late of 59 Guildford-road, Surrey Hills, spinster, DECEASED.

CREDITORS, next of kin, and others having claims in respect of the estate of the deceased (who died between the 9th September, 1953, and the 13th September, 1953), are required by the personal representative, Louisa Mary Carson, of 202 Prospect Hill-road, Surrey Hills, to send particulars to her, care of Keith Hercules, 443 Little Collins-street, Melbourne, by the 3rd day of June, 1954, after which date the personal representative may convey or distribute the assets, having regard only to the claims of which she then has notice.

KEITH HERCULES, LL.B., solicitor, 443 Little Collins-street, Melbourne. 8769

IMPOUNDINGS.

BROADMEADOWS.—Impounded in Campbellfield Pound.

1 red heifer, two years, no visible brand

If not claimed and expenses paid, to be sold on 8th April, 1954.

A. OLIVER,
Poundkeeper. 8787—8/

CRANBOURNE.—Impounded at Cranbourne, by Tharle Bros., McCormick-road, Carrum Downs.

1 black Jersey heifer (cross), indistinct brand on rump

If not claimed and expenses paid, to be sold on 8th April, 1954.

F. H. CLARK,
Poundkeeper. 8780—9/4

DIAMOND CREEK.—Impounded in Diamond Creek Pound.

2 black heifers, no visible brand

2 brown heifers, no visible brand

1 black and white heifer, no visible brand

1 brindle heifer, no visible brand

1 brown and white bull, no visible brand

If not claimed and expenses paid, to be sold on 24th March, 1954.

W. AGNEW,
Poundkeeper. 8765—14/8

HORSHAM.—Impounded at Horsham.

1 Ayrshire bull, no visible brand

If not claimed and expenses paid, to be sold on 3rd April, 1954.

A. G. FRASER,
Poundkeeper. 8763—8/

LAKE BENETOOK.—Impounded at Lake Benetook, at Mildura.

1 red brindle steer vealer, two ear notches near side ear, no visible brand

If not claimed and expenses paid, to be sold on 8th April, 1954.

S. C. JESSUP,
Poundkeeper. 8776—10/8

MELBOURNE.—Impounded at Arden-street, by A. Thomas.

1 ewe, tar mark on back, no visible brand

1 red and white heifer calf, no visible brand

If not claimed and expenses paid, to be sold on 8th April, 1954.

D. CROWE,
Poundkeeper. 8766—10/8

MACLEOD.—Impounded in Macleod Pound.

1 Jersey crossbred cow, ear clip each ear, no visible brand, in calf

1 Jersey crossbred heifer, no visible brand

1 Red Poll cow, ear clip in off ear, no visible brand, bull calf at foot

1 Red Poll crossbred heifer, no visible brand

If not claimed and expenses paid, to be sold on 7th April, 1954.

C. LOCKLEY,
Poundkeeper. 8786—14/8

ORBOST.—Impounded in Orbost Shire Pound, by Shire Herdsman.

1 Jersey heifer, half-moon top right ear, half-moon side left ear, Z on right rump

If not claimed and expenses paid, to be sold after fourteen days.

H. DOMINEY,
Poundkeeper. 8717—10/8

PORT FAIRY.—Impounded at the Pound, Campbell-street, on the 15th March, 1954, by A. E. East.

1 red and white heifer, no visible brand

1 black and white steer, no visible brand

1 red and white heifer, piece out of point off ear, no visible brand

1 red and white heifer, piece out of point off ear, no visible brand

1 brown Jersey heifer, piece out of point off ear, no visible brand

1 brown heifer, piece out of point off ear, no visible brand

1 brown and white heifer, piece out of point off ear, no visible brand

If not claimed and expenses paid, to be sold on 9th April, 1954.

FRANK ARTIS,
Poundkeeper. 8738—22/8

YARRA JUNCTION.—Impounded in Yarra Junction Pound.

1 Guernsey poddy bull, no visible brand

If not claimed and expenses paid, to be sold on 3rd April, 1954.

M. BERUDE,
Poundkeeper. 8705—9/4

YARRAM.—Impounded in Yarram Pound, on 16th March, 1954, by Shire Herdsman, from Pound-road.

1 yellow and white cow, point off right ear, punch hole, right ear, no visible brand

1 black poll calf steer, point off right ear and punch hole, no visible brand

If not claimed and expenses paid, to be sold on 16th April, 1954.

JAS. MITCHELL,
Poundkeeper. 8788—13/4

STATE ACTS, 1952.

COPIES of the following Acts of Parliament of Victoria may be obtained at the Government Printing Office, or from any bookseller, at the price set opposite to each:—

No.	Price. s. d.
5620. Consolidated Revenue	0 6
5621. Consolidated Revenue	0 6
5622. Lands (Charitable Trusts)	0 6
5623. Registration of Births Deaths and Marriages	0 6
5624. Forests (Exchange of Lands)	0 6
5625. Geelong Harbor Trust (Financial)	1 3
5626. Coal Mine Workers Pensions (Amendment)	0 6
5627. County Court (Amendment)	0 9
5628. Mines (Amendment)	0 9
5629. Consolidated Revenue	0 6
5630. Teaching Service (Amendment)	0 6
5631. Land (Development Leases) Amendment	0 6
5632. Supreme Court (Judge's Cost of Living)	0 6
5633. Weights and Measures (Amendment)	0 6
5634. Veterinary Surgeons (Foreign Qualification)	0 6
5635. State Electricity Commission (Appliances)	0 6
5636. Prices Regulation (Butter and Cheese)	0 6
5637. Water	1 0
5638. Co-operative Housing Societies (Guarantees and Indemnities)	0 6
5639. State Electricity Commission (Borrowing)	0 6
5640. Country Roads (Amendment)	0 6
5641. Motor Car (Amendment)	0 6

STATE ACTS, 1952—continued.

No.	Price. s. d.
5642. Land Tax	0 6
5643. Hairdressers Registration (Amendment) ..	0 6
5644. Totalizator (Amendment)	0 6
5645. Melbourne and Metropolitan Tramways (Fire Brigades Payments)	0 6
5646. Health (Meat Supervision)	0 6
5647. Evidence	0 6
5648. Imported Materials. Loan and Application (Amendment)	0 6
5649. Geelong Waterworks and Sewerage (Amend- ment)	0 6
5650. Building Operations and Building Materials Control	0 6
5651. Country Fire Authority	0 9
5652. Parliamentary Contributory Retirement Fund	0 6
5653. Miners' Phthisis (Treasury Allowances) Amendment	0 6
5654. Girl Guides Association	1 0
5655. Consolidated Revenue	0 6
5656. Revenue Deficit Funding	0 6
5657. Public Works Loan Application	0 6
5658. Local Government (Imported Houses) ..	0 6
5659. Railway Loan Application	1 0
5660. State Forests Loan Application	0 6
5661. Water Supply Loan Application	1 0
5662. Hospital Benefits	0 9
5663. Appropriation of Revenue	4 3

W. M. HOUSTON,
Government Printer.

STATE ACTS, 1953.

COPIES of the following Acts of Parliament of Victoria may be obtained at the Government Printing Office, or from any bookseller, at the price set opposite to each:—

No.	Price. s. d.
5664. Parliamentary Elections (State Servants) ..	0 6
5665. Factories and Shops (Industrial Appeals Court)	0 6
5666. Adoption of Children (Amendment)	0 6
5667. Select Committee (Potato Marketing)	0 6
5668. Melbourne and Metropolitan Board of Works (Borrowing Powers)	0 6

STATE ACTS, 1953.—continued.

No.	Price. s. d.
5669. Water (Amendment)	0 6
5670. Trustee (Amendment)	0 6
5671. Public Account (Amendment)	0 6
5672. Transport Regulation (Amendment)	0 6
5673. Superannuation Police and State Pensions ..	0 6
5674. Coal Mine Workers' Pensions (Amendment) ..	0 6
5675. Health (Plumbers and Gas-fitters)	0 6
5676. Workers Compensation	1 3
5677. Parking of Vehicles	0 9
5678. Melbourne Harbor Trust (Tolls)	0 6
5679. The Geelong Gas Company's	0 6
5680. Barley Marketing (Amendment)	0 6
5681. Benefit Associations	0 9
5682. Consolidated Revenue	0 6
5683. Electoral Districts	0 9
5684. Crown Hotel, Traralgon, Licence	0 6
5685. Barley Marketing	0 6
5686. Public Trustee (Common Fund)	0 6
5687. Consolidated Revenue	0 6
5688. Consolidated Revenue	0 6
5689. Goods (Sale of Sheep Skins)	0 6
5690. Superannuation (Newport "A" Employés) ..	0 6
5691. Free Presbyterian Church Property	1 3
5692. Bendigo Gas Company's	0 6
5693. Entertainments Tax	1 3
5694. Co-operative Housing Societies (Amendment)	0 9
5695. Footscray and Maribyrnong Tramway Con- struction	0 6
5696. Wheat Marketing	0 9
5697. Melbourne Harbor Trust (Amendment) ..	0 6
5698. Cancer Institute (Loan Moneys)	0 6
5699. Nurses and Midwives	0 6
5700. Opticians Registration (Fees)	0 6
5701. Grain Elevators (Damages)	0 6
5702. Coroners	0 6
5703. Evidence (Amendment)	0 6
5704. Wrongs (Damage by Aircraft)	0 6
5705. Tattersall Consultations	0 9
5706. Factories and Shops (Long-service Leave)	1 3
5707. Architects (Amendment)	0 6
5708. Swine Compensation	0 6
5709. Essendon Land (Amendment)	0 9
5710. Marketing (Egg and Egg Pulp)	0 6

STATE ACTS, 1953.—continued.

No.	Price. s. d.
5711. Building Societies	0 6
5712. Country Fire Authority (Finance)	0 6
5713. Land Surveyors	0 6
5714. Poisons (Heroin)	0 6
5715. Workers Compensation (Amendment)	0 6
5716. Castlemaine Gas Company's	0 6
5717. Junior Legacy, Melbourne (Dureau Memorial)	0 6
5718. Trustee Companies (Commission)	0 6
5719. Prices Regulation (Continuation)	0 6
5720. Factories and Shops (Wages Boards)	0 6
5721. Consolidated Revenue	0 6
5722. Railways (Mount Buffalo Chalet)	0 6
5723. Revenue Deficit Funding	0 6
5724. Oldham Trusts	0 6
5725. Gas and Fuel Corporation (Financial)	0 6
5726. State Forests Loan Application	0 6
5727. Hotham Heights Land	0 6
5728. Maintenance (Amendment)	0 9
5729. Revocation and Excision of Crown Reserva- tions	0 9
5730. Local Government (Imported Houses)	0 6
5731. Health (Proprietary Medicines)	0 9
5732. Juries (Fees)	0 6
5733. Public and Bank Holidays	0 6
5734. Superannuation Police and State Pensions (Extension)	0 6
5735. Ballarat Gas Company's	0 6
5736. Building Operations and Building Materials Control (Extension)	0 6
5737. Statute Law Revision Committee (Amend- ment)	0 6
5738. Licensing (Chairman of Courts)	0 6
5739. Housing	0 9
5740. Police Offences (Trotting Races)	0 6
5741. Bookmakers	1 6
5742. Latrobe Valley Water and Sewerage	0 9
5743. Corio to Newport Pipeline	0 6
5744. Motor Car (Visiting Cars and Drivers)	0 6
5745. Local Government (Amendment)	0 6
5746. Country Sewerage Loan Application	0 6
5747. Sewerage Districts (Amendment)	0 9
5748. Water Supply Loan Application	1 0
5749. Entertainments Tax (Amendment)	0 6
5750. Patriotic Funds (Amendment)	0 6
5751. Motor Car (Fees)	0 6
5752. Goods (Textile Products)	0 6
5753. Statute Law Revision	0 9
5754. Police Offences (Cranbourne and Werribee Racecourses)	0 6
5755. Melbourne and Metropolitan Board of Works (Reconstitution)	1 0
5756. Melbourne and Metropolitan Tramways ..	0 6
5757. Statutes Amendment	0 9
5758. Gas and Fuel Corporation (Mordialloc Under- taking)	0 9
5759. Gas and Fuel Corporation (Traralgon Under- taking)	0 9
5760. Landlord and Tenant	1 6
5761. Transport (Amendment)	0 9
5762. Railway Loan Application	1 0
5763. Public Works Loan Application	0 6
5764. Land Tax (Exemptions and Rates)	0 9
5765. Medical (Registration)	0 6
5766. Supreme Court (Judges)	0 6
5767. Licensing (Amendment)	1 6
5768. Land Settlement	2 0
5769. Co-operation	3 0
5770. Trustee	3 0
5771. Labour and Industry	4 9

W. M. HOUSTON,
Government Printer.

A copy of the *Gazette* filed at each place for public reference.

SUBSCRIPTIONS.—The subscription, including postage, is £2 5s. per annum, £1 2s. 6d. half-yearly, or 11s. 3d. per quarter, payable in advance.

Subscriptions are required to commence and terminate with a month.

A lesser period than three months cannot be subscribed for.

Subscribers do not receive the Acts of Parliament with the *GAZETTE*.

ADVERTISEMENTS are charged at the rate of 1s. 4d. per line single column, and 2s. 3d. per line double column.

The title (£5 Reward, Dissolution of Partnerships, &c.) forms one or more lines as a heading.

On an average, ten words make a line.

Every signature must likewise be counted as a line.

The final words of a paragraph, though only portion of a line, must be counted as one line.

SIGNATURES (in particular) and proper names must be written very plainly in the text; ONE SIDE ONLY of each slip of paper should be WRITTEN UPON.

ALL COMMUNICATIONS should be addressed to "The Government Printer, Melbourne."

ALL DOCUMENTS illegibly written will be returned unpublished, and, where brands occur unprovided for by the ordinary letters of the alphabet, a worded explanatory description must be furnished.

THE VICTORIA GOVERNMENT GAZETTE is published on WEDNESDAY EVENING in each week, and Notices for insertion will be received by the Government Printer at or before Two p.m. at ordinary rates, and late advertisements between Two p.m. and Five p.m. at double rates on the day preceding the day of publication.

Single copies of the VICTORIA GOVERNMENT GAZETTE are Nine pence, posted One shilling, each.

No GAZETTES prior to January, 1942, in stock.

****ALL PAYMENTS ARE REQUIRED IN ADVANCE.—Remittances should be made by postal note, money order, or draft in favour of the Government Printer. Advertisements unaccompanied by a remittance sufficient to cover the cost of insertion will be returned unpublished.*

THE "VICTORIA GOVERNMENT GAZETTE."

ATENTION is invited to the following procedure in relation to the publication of official matter in the *Government Gazette*—

1. Matter submitted to the Executive Council.

Matter submitted to the Executive Council which requires gazettal will normally be published in the issue of the following week.

Where urgent gazettal is required, special arrangements should be made with the *Gazette Officer*.

Publication will be facilitated by the submission of carbon copies for the use of the *Gazette Officer*.

2. Other matter.

(a) All other matter duly certified by a responsible officer for publication should be lodged with the *Gazette Officer* not later than half-past Ten a.m. on Tuesday.

(b) Lengthy or involved notices should be forwarded several days before publication.

(c) Proofs, which will be supplied only when specifically requested, or at the direction of the *Gazette Officer*, should be returned promptly to avoid delay in publication.

(d) No additions or amendments to matter for publication will be accepted by telephone.

AGENTS FOR THE "VICTORIA GOVERNMENT GAZETTE."

THE following have been appointed agents to receive Advertisements and Subscriptions for the *Victoria Government Gazette*—

ARMSTRONG'S AGENCY, 143 Queen-street, Melbourne.

ARMSTRONG BROS., Kyneton.

MESSRS. ARNALL & JACKSON, 115 Barkly-street, West Brunswick.

MR. M. R. BADE, Tobacconist, Sturt-street, Ballarat.

MR. WM. DAVIS, Mildura.

A. J. DIGBY (B. S. and N. W. CASH), Main-street, Bairnsdale.

EDGAR'S NEWS AGENCY, Hargreaves-street, Bendigo.

MESSRS. HENRY FRANKS & CO., Booksellers and Stationers, Market-square, Geelong.

MESSRS. GORDON & GOTCH, News Agents, 511 Little Collins-street, Melbourne; and corner Barrack and Clarence streets, Sydney.

A. C. HAMPTON, 243 Mitchell-street, Bendigo.

MESSRS. HARSTON, PARTRIDGE, & CO., 453 Little Collins-street, Melbourne.

MR. C. F. LATIMER, News Agent, Casterton.

MCARTHUR'S AUTHORIZED NEWSAGENCY, 345 Wyndham-street, Shepparton.

MESSRS. H. PAYNE & R. N. LOWE, 4 View Point, Bendigo.

MESSRS. R. H. & W. M. PETTY, News Agent, Wangaratta.

J. PURDIE & CO., 138 Moorabool-street, Geelong.

F. W. RASHLEIGH & SON, Nunn-street, Benalla.

MESSRS. A. S. RICHARDSON and T. C. GARDNER, trading as The Mercantile Exchange, 380 Collins-street, Melbourne.

ROBERTSON & MULLINS LTD., Elizabeth-street, Melbourne.

SALE AUTHORIZED NEWS AGENTS, Sale.

MESSRS. SMITH & DUNNON, Hamilton.

F. D. & J. R. TRAINOR, 246 Wyndham-street, Shepparton.

E. W. B. WELSH, Hogan-street, Tatura.

CONTENTS.

	PAGE
Acts of Parliament on sale at the Government Printing Office	1522
Appointments	1484
Contracts	1494
Courts	1491
Easter Holidays	1483
Estates of Deceased Persons	1498
Government Notices	1483
Impoundings	1522
Lands	1508
Mining	1483
Notice to Mariners	1493
Orders in Council	1499
Police Sale	1491
Private Advertisements	1514
Proclamations	1481
Publication of <i>Government Gazette</i> , Easter	1483
Public Service Notices	1509
Resignations	1484
Rules of the Supreme Court	1490
Tenders	1513
Transport Regulation Board—Public Hearings	1485
Waterworks Trusts	1497



VICTORIA GOVERNMENT GAZETTE.

Published by Authority.

[Registered at the General Post Office, Melbourne, for transmission by post as a newspaper.]

No. 115]

THURSDAY, MARCH 25.

[1954

Prices Regulation Acts.

PRICES REGULATION ORDER No. 622.

FIBROUS PLASTER.

IN pursuance of the powers conferred upon me by the Prices Regulation Acts, I, John Francis Waldron, Prices Commissioner, hereby make the following Order:—

Citation.

1. This Order may be cited as Prices Regulation Order No. 622.

Revocation.

2. Prices Regulation Order No. 497 is hereby revoked.

Definitions.

3. In this Order, unless the contrary intention appears—
“Metropolitan Area” means all that area comprised within a radius of 20 miles from the General Post Office, Melbourne.

Fixation of Maximum Prices and Rates.

4. (1) I fix and declare the maximum price at which any fibrous plaster products specified in the First Schedule to this Order may be sold by any person to be the price specified in that Schedule.
(2) I fix and declare the maximum rate at which any service specified in the Second and Third Schedules to this Order may be supplied by any person to be the rate specified in those Schedules.

Delivery of Invoices.

5. Any person who sells any fibrous plaster products or supplies any service in connexion therewith shall deliver with those fibrous plaster products or on completion of the service in connexion therewith an invoice or docket specifying the following particulars:—

- (a) The name and address of the seller or supplier;
- (b) the name and address of the purchaser;
- (c) the address at which those fibrous plaster products are delivered or at which the service in connexion therewith is supplied;

- (d) the date of the sale of those fibrous plaster products or the supply of such service;
- (e) a full description of those fibrous plaster products including thickness or width or dimensions as the case may be;
- (f) the quantity of each thickness, width or dimension of fibrous plaster products sold or used;
- (g) full particulars of any service supplied in connexion with the fixing of fibrous plaster products, including total measurements charged for and the rate at which such measurements are charged;
- (h) full particulars of any service of cartage supplied in connexion with the sale or supply of fibrous plaster products, including the rate at which such service is supplied and the total amount charged therefor.

Fixation of Maximum Prices or Rates by Notice—Specified Persons.

6. Notwithstanding the foregoing provisions of this Order, I declare the maximum price or rate at which any fibrous plaster products specified in a notice in writing given in pursuance of this clause or any service in connexion with the sale of those fibrous plaster products so specified may be sold or supplied by any person to whom such notice is given to be such price or rate as is fixed by the Commissioner by notice in writing to that person.

THE FIRST SCHEDULE.
MAXIMUM PRICES.
FIBROUS PLASTER PRODUCTS—SUPPLY.

Description.	Maximum Prices.	
(a) Fibrous Plaster Plain Sheets, true flat and free from blemish—		
(i) not less than $\frac{3}{8}$ inch minimum thickness throughout ..	5s. 2d. per square yard	
(ii) not less than $\frac{7}{16}$ inch minimum thickness throughout ..	5s. 7d. per square yard	
(b) Fibrous Plaster Rebated Sheets ..	The appropriate price set out in subparagraphs (i), or (ii) of paragraph (a) above (as the case requires) plus 3d. per square yard	
(c) Fibrous Plaster Tile Pattern Dado Sheets, with capping mould, not less than $\frac{7}{16}$ inch minimum thickness ..	7s. 10d. per square yard	
(d) Fibrous Plaster Applied Panels and Baffle Plates—		
(i) up to 2 square feet in area	7s. 10d. each	
(ii) over 2 square feet up to 4 square feet in area ..	9s. 2d. each	
(iii) over 4 square feet up to 1 square yard in area ..	16s. 3d. each	
(iv) over 1 square yard up to 2 square yards in area ..	28s. each	
(v) over 2 square yards in area	To be charged at the rate of 1s. 9d. per square foot	
(e) Fibrous Plaster Cornice Moulding—	Plain.	Ornamental.
	Per ft.	Per ft.
	s. d.	s. d.
	(i) Total face contour not exceeding 3 inches ..	0 6 $\frac{1}{2}$ 0 9
	(ii) Total face contour not exceeding 4 inches ..	0 8 0 11
	(iii) Total face contour not exceeding 5 inches ..	0 9 0 11 $\frac{1}{2}$
	(iv) Total face contour not exceeding 6 inches ..	0 11 1 1 $\frac{1}{2}$
	(v) Total face contour not exceeding 7 inches ..	0 11 $\frac{1}{2}$ 1 3
	(vi) Total face contour not exceeding 8 inches ..	1 1 $\frac{1}{2}$ 1 5
	(vii) Total face contour not exceeding 9 inches ..	1 2 $\frac{1}{2}$ 1 6 $\frac{1}{2}$
	(viii) Total face contour not exceeding 10 inches ..	1 3 $\frac{1}{2}$ 1 7 $\frac{1}{2}$
	(ix) Total face contour not exceeding 11 inches ..	1 6 $\frac{1}{2}$ 1 9 $\frac{1}{2}$
	(x) Total face contour not exceeding 12 inches ..	1 7 1 10 $\frac{1}{2}$
	(xi) Total face contour exceeding 12 inches	To be charged at the rate of 2 $\frac{1}{2}$ d. per inch
(f) Fibrous Plaster Cover Mouldings—	s. d.	s. d.
(i) Up to 2 inches wide ..	0 4 $\frac{1}{2}$	0 5 $\frac{1}{2}$
(ii) Over 2 inches up to 2 $\frac{1}{2}$ inches wide ..	0 5	0 6
(iii) Over 2 $\frac{1}{2}$ inches wide ..	0 5 $\frac{1}{2}$	0 6 $\frac{1}{2}$
(g) Fibrous Plaster Picture Mould ..	8d. per foot	

THE FIRST SCHEDULE—continued.
MAXIMUM PRICES—continued.
FIBROUS PLASTER PRODUCTS—SUPPLY—continued.

Description.	Maximum Prices.
(h) Fibrous Plaster Ventilators—	
(i) Not exceeding 144 square inches	14s. 9d. per dozen
(ii) Exceeding 144 square inches	To be charged at the rates applicable to applied panels and baffle plates
(i) Fibrous Plaster Curtain Pelmets	To be charged at the rate of 3s. per foot
(j) Fibrous Plaster Fire Surrounds	£1 3s. 6d. per lineal foot width
(k) Plaster of Paris	17s. 6d. per bag
(l) Scrim 40 inches wide	2s. 10d. per yard
(m) Sisal Teased	1s. 9d. per lb.
(n) Coir Teased	1s. per lb.
(o) Clouts and Nails—	
(i) 1-inch galvanized	1s. 10d. per lb.
(ii) 1½-inch galvanized	1s. 7½d. per lb.
(iii) 2-inch galvanized	1s. 7d. per lb.
(iv) 2-inch bright, flat head	1s. per lb.
(p) (i) Battens 2 inches by 1 inch kiln dried hardwood (dressed one face)	30s. per 100 lineal feet
(ii) Battens 2 inches by 1 inch oregon (dressed one face)	34s. 9d. per 100 lineal feet

THE SECOND SCHEDULE.
MAXIMUM RATES.
FIBROUS PLASTER—SUPPLYING AND FIXING.

Description of Service.	Maximum Rate.	
(1) Supplying and fixing fibrous plaster sheets to the ceilings of any buildings; the area shall be calculated as the actual yardage of sheetings applied except that the area of any opening or panel of less than 10 square feet shall be added to the yardage. The maximum rates shall include the cost of stopping all nail holes, fixing sheets to joints, and fixing cornice—		
(a) Where the sheeting used is—		
(i) Not less than ⅜ inch minimum thickness, cover mouldings applied, but not including the price of the moulding	9s. 7d. per square yard	
(ii) Not less than ⅜ inch minimum thickness, all sheets flush jointed	10s. 7d. per square yard	
(iii) Not less than ⅜ inch minimum thickness, cover mouldings applied, but not including the price of the moulding	10s. 2d. per square yard	
(iv) Not less than ⅜ inch minimum thickness, all sheets flush jointed	11s. 2d. per square yard	
(b) Supplying and fixing Fibrous Plaster Cover Moulding—	Plain.	Ornamental.
(i) Up to 2 inches wide	Per ft. s. d. 0 6	Per ft. s. d. 0 7
(ii) Over 2 inches up to 2½ inches wide	0 6½	0 7½
(iii) Over 2½ inches wide	0 7	0 8
(c) Supplying and fixing Fibrous Plaster Cornice Moulding—		
(i) Total face contour not exceeding 3 inches	0 7½	0 10
(ii) Total face contour not exceeding 4 inches	0 9	0 11½
(iii) Total face contour not exceeding 5 inches	0 10½	1 1
(iv) Total face contour not exceeding 6 inches	1 2	1 4
(v) Total face contour not exceeding 7 inches	1 3	1 6
(vi) Total face contour not exceeding 8 inches	1 4	1 8
(vii) Total face contour not exceeding 9 inches	1 7	1 11

THE SECOND SCHEDULE—continued.

MAXIMUM RATES—continued.

FIBROUS PLASTER—SUPPLYING AND FIXING—continued.

Description of Service.	Maximum Rate.		
(c) Supplying and fixing Fibrous Plaster Cornice Moulding— <i>continued</i> —	<table> <tr> <th data-bbox="841 472 899 491">Plain. Per ft. s. d.</th><th data-bbox="980 472 1078 491">Ornamental. Per ft. s. d.</th></tr> </table>	Plain. Per ft. s. d.	Ornamental. Per ft. s. d.
Plain. Per ft. s. d.	Ornamental. Per ft. s. d.		
(viii) Total face contour not exceeding 10 inches	1 8 2 1 1		
(ix) Total face contour not exceeding 11 inches	1 11 2 2 1		
(x) Total face contour not exceeding 12 inches	2 4 2 7 1		
(xi) Total face contour exceeding 12 inches	To be charged at the rate of 3d. per inch		
(d) Wall-ceiling Junction—			
(i) Where the wall-ceiling junction is flush jointed or the beam-ceiling junction is flush-jointed, the maximum rate for this jointing shall be	1s. per foot-run		
(ii) If angle irons are supplied and fixed at these junctions, the maximum rate shall be	1s. 1d. per foot-run		
(e) Higher Floors—			
Maximum rates fixed for fibrous plaster sheeting may be increased for ceilings above ground floor room level as follows:—			
For ceilings at first floor room level	5d. per square yard		
For ceilings at second floor room level	10 1/2d. per square yard		
For ceilings at third floor room level	1s. 3d. per square yard		
For ceilings at fourth floor room level or higher	1s. 7d. per square yard		
(f) Fixing Panels and Baffle Plates—			
Maximum rates shall be—			
(i) Up to 2 square feet	4s. 3d. each		
(ii) Over 2 square feet and up to 4 square feet	5s. 7d. each		
(iii) Over 4 square feet and up to 12 square yards	7s. 2d. each		
(iv) Over 1 square yard	7s. 2d. each, plus 7d. per square foot		
(2) (a) Supplying and fixing fibrous plaster sheets to the walls of any building; the area shall be calculated at the actual yardage of sheeting applied, except that the area of any opening of less than 10 square feet shall be added to the yardage. The rates include the cost of stopping the nail holes, finishing walls as continuous sheeting and include the supply of all sundries, but shall not include the cost of finishing internal or external angles. The rates set out hereunder shall apply notwithstanding that a picture rail has been supplied and fitted by any other person—			
Where the sheeting used is—			
(i) Continuous sheeting not less than 1/8 inch minimum thickness throughout	7s. 11d. per square yard		
(ii) Continuous sheeting not less than 1/8 inch minimum thickness to door height; then continuous sheeting not less than 1/8 inch minimum thickness to ceiling or cornice height	8s. 3d. per square yard		
(iii) Continuous sheeting not less than 1/8 inch minimum thickness throughout	8s. 5d. per square yard		

THE SECOND SCHEDULE—continued.

MAXIMUM RATES—continued.

FIBROUS PLASTER—SUPPLYING AND FIXING—continued.

Description.	Maximum Prices.
(b) Dadoes and Capping— Where tile pattern dadoes of not less than $\frac{1}{4}$ inch minimum thickness and capping mould are included in any wall, the maximum rate for supplying and fixing such dado and capping shall be, per square yard of dado and capping mould	12s. 3d. per square yard
(c) Internal Angles— (i) The maximum rate which may be charged for correctly finishing internal angles shall be (ii) The maximum rate which may be charged for correctly finishing internal angles when such angles are reinforced with metal strips shall be	11d. per foot-run 1s. 1d. per foot-run
(d) External Angles— The maximum rate which may be charged for correctly finishing external angles shall be The rates set out under paragraphs (c) and (d) above are additional to sheeting rates for walls shown in paragraph (a) above and the dado and capping rate shown in paragraph (b) above	1s. 3d. per foot-run
(e) Picture Rail Joining— (i) The maximum rate which may be charged where wall sheeting is flush-jointed at picture rail height and no rail is fitted shall be (ii) The maximum rate for the supplying and fixing of plaster picture rail shall be	1s. 2d. per foot-run 1s. 8d. per foot
(f) Ventilators— (i) The maximum rate which may be charged for fixing ventilators not exceeding 144 square inches in area in walls or ceilings shall be— (a) Faced (b) Flushed (ii) Where the area is greater than 144 square inches the maximum rates shall be— (a) Up to 2 square feet (b) Over 2 square feet and up to 4 square feet (c) Over 4 square feet and up to 1 square yard (d) Over 1 square yard	2s. 1d. each 3s. 2d. each 4s. 5d. each 5s. 10d. each 7s. 5d. each 7s. 5d. each, plus 7d. per square foot
(g) Beam Casing— The maximum rates which may be charged for beam casing are as set out below, but in no case shall the cost of beam casing exceed 3s. 9d. per foot-run. The rates shall be deemed to include all flush jointing and jointing between fascias and soffits, but not jointing with ceiling which shall be the rates set out for wall-ceiling junction in paragraph (d) of clause 1 of this Schedule— Fascias— Plain Ornamental Soffits— Plain Ornamental Where beam is isolated from the ceiling the maximum rates for fascias and soffits shall not exceed 4d. per inch.	3d. per inch 4d. per inch 3½d. per inch 4½d. per inch
(h) Curtain Pelmet— The maximum rate for fixing curtain pelmet shall be	4s. 1d. per foot of pelmet-run
(i) Fire Surrounds— The maximum rate for fixing fire surrounds shall be	£2 6s. 3d. per surround

THE SECOND SCHEDULE—continued.

MAXIMUM RATES—continued.

FIBROUS PLASTER—SUPPLYING AND FIXING—continued.

Description.	Maximum Prices.
(j) Small Recesses— The maximum rate for recesses shall be determined at the rate of 1s. 5d. per foot for each finished internal or external angle included therein, but in respect of any small recess as to which the amount may be charged therefor when calculated at the aforesaid amounts to less than 12s. 5d. then the sum of 12s. 5d. may be charged therefor.	
(k) Large Recesses— The maximum rate for recesses with a volume greater than 4 cubic feet shall be the rate fixed by the Order for wall and ceilings, as applicable, plus the appropriate rate for internal and/or external angles.	
(l) Bulk Heads— The maximum rate for bulk heads shall be those fixed by this Order in this Schedule for walls and ceilings, drops at wall rates, soffits at ceiling rates.	
(m) Window Reveals— The maximum rate for window reveals shall be	1s. 5d. per running foot of finished reveal
(n) Building Paper— The maximum rate for supplying and fixing building papers in ceilings and/or walls shall be ..	1s. 4d. per square yard of building paper fixed
(o) Battens— The maximum rate for the supplying and fixing of battens in conjunction with ceiling and/or wall sheets shall be— (i) 2 inches by 1 inch kiln dried hardwood battens (ii) 2 inches by 1 inch oregon battens The above rates apply where battens are not more than 18 inches apart between centres.	5s. per square yard 5s. per square yard

THE THIRD SCHEDULE.

MAXIMUM RATES.

FIBROUS PLASTER—GENERAL.

Description.	Maximum Rate.
1. Demolition Work— The maximum rate for demolition work and removal of refuse shall be— Walls Ceilings With a minimum of 43s. 7d.	3s. 2d. per square yard 3s. 9d. per square yard
2. Scaffold— The prices and rates set out in this Order shall be deemed to include the cost of providing and transporting all necessary scaffolding for fixing work.	
3. Material to Specified detail— Material to specified detail shall be charged at the rates set out in this Order.	
4. Small Jobs— Where the aggregate price for any one job of supplying and fixing fibrous plaster products, computed under the rates set out in this Order is less than £25, a surcharge of 33½ per cent. may be added to the aggregate price which, but for this clause, would be the maximum price chargeable under this Order, for that supply and service.	

THE THIRD SCHEDULE—*continued*.
 MAXIMUM RATES—*continued*.
 FIBROUS PLASTER—GENERAL—*continued*.

Description.	Maximum Prices.
<p>5. Board and Lodging for Employees— In any case where persons are necessarily employed for the purpose of fixing fibrous plaster products, and the employer is required by the terms of any statute, regulation, award, or determination to provide board and lodging for such persons or to pay to them an allowance in lieu of board and lodging, he may charge, in addition to any charges which elsewhere under this Order he is entitled to make, the cost of so providing board and lodging or the amount of the allowance so paid, but, where board and lodging is supplied, the cost thereof charged under this clause shall not exceed the cost of the cheapest board and lodging which, under the terms of the statute, regulation, award, or determination in question, he is bound to provide, and where an allowance is paid the amount thereof so charged shall not exceed the amount of the minimum allowance which he is so bound to pay.</p>	
<p>6. Labour only Fixing</p>	<p>13s. 9d. per hour plus the ordinary weekly allowance for fares payable under the relevant award or determination where the case so requires.</p>
<p>7. Delivery— The foregoing prices and rates are for delivery of the materials at the factory of the seller or supplier and whenever the seller or supplier delivers material at a place other than at his factory cartage from his factory to that place may be added to the prices or rates as the case may be fixed elsewhere by this Order but in no case shall such Cartage be charged at a rate in excess of the maximum rate for the time being approved by the Commissioner for Cartage of the like goods for a like distance by a master Carrier.</p>	

Dated this 12th day of March, 1954.

J. F. WALDRON,
 Prices Commissioner.

Prices Regulation Acts.

PRICES REGULATION ORDER No. 623.

FIBROUS PLASTER—COUNTRY.

I IN pursuance of the powers conferred upon me by the Prices Regulation Acts, I, John Francis Waldron, Prices Commissioner, hereby make the following Order:—

Citation.

1. This Order may be cited as Prices Regulation Order No. 623.

Revocation.

2. Prices Regulation Order No. 498 is hereby revoked.

Definitions and Interpretations.

3. In this Order, unless the contrary intention appears—

“Area 1” means all that area of Victoria beyond a radius of 20 miles but within a radius of 75 miles from the General Post Office, Melbourne.

“Area 2” means all that area of Victoria beyond a radius of 75 miles but within a radius of 175 miles from the General Post Office, Melbourne.

“Area 3” means all that area of Victoria beyond a radius of 175 miles from the General Post Office, Melbourne.

Fixation of Maximum Prices and Rates.

4. (1) I fix and declare the maximum price at which any fibrous plaster product specified in the First Schedule to this Order may be sold in any part of Victoria which lies beyond a radius of 20 miles from the General Post Office, Melbourne, to be the price specified in that Schedule which is appropriate to the area in which the sale takes place.

(2) I fix and declare the maximum rate at which any service specified in the Second and Third Schedules to this Order may be supplied in any part of Victoria which lies beyond a radius of 20 miles from the General Post Office, Melbourne, to be the rate specified in that Schedule which is appropriate to the area in which the service is supplied.

Delivery of Invoices.

5. Any person who sells any fibrous plaster products or supplies any service in connexion therewith, shall deliver with those fibrous plaster products, or on completion of the service in connexion therewith, an invoice or docket specifying the following particulars:—

- (a) The name and address of the seller or supplier;
- (b) the name and address of the purchaser;
- (c) the address at which those fibrous plaster products are delivered, or at which the service in connexion therewith is supplied;
- (d) the date of the sale of those fibrous plaster products or the supply of such service;
- (e) a full description of those fibrous plaster products, including thickness or width, or dimensions, as the case may be;
- (f) the quantity of each thickness, width, or dimension of fibrous plaster products sold or used;
- (g) full particulars of any service supplied in connexion with the fixing of fibrous plaster products, including total measurements charged for, and the rate at which such measurements are charged;
- (h) full particulars of any service of cartage supplied in connexion with the sale or supply of fibrous plaster products, including the rate at which such service is supplied, and the total amount charged therefor.

Fixation of Maximum Prices or Rates by Notice—Specified Persons.

6. Notwithstanding the foregoing provisions of this Order, I declare the maximum price or rate at which any fibrous plaster products specified in a notice in writing, given in pursuance of this clause, or any service in connexion with the sale of those fibrous plaster products so specified may be sold or supplied by any person to whom such notice is given, to be such price or rate as is fixed by the Commissioner by notice in writing to that person.

THE FIRST SCHEDULE.

MAXIMUM PRICES.

FIBROUS PLASTER PRODUCTS—SUPPLY.

Description.	Maximum Prices.		
	Area 1. Per sq. yd. s. d.	Area 2. Per sq. yd. s. d.	Area 3. Per sq. yd. s. d.
(a) Fibrous Plaster Plain Sheets; true, flat, and free from blemish—			
(i) Not less than $\frac{3}{8}$ inch minimum thickness throughout ..	5 11	6 1	6 3
(ii) Not less than $\frac{7}{8}$ inch minimum thickness throughout ..	6 5	6 7	6 9
(b) Fibrous Plaster Rebated Sheets ..	The appropriate price set out in subparagraphs (i) or (ii) of paragraph (a) above (as the case requires) plus $\frac{3}{4}$ d. per square yard		
(c) Fibrous Plaster Tile Pattern Dado Sheets, with capping mould, not less than $\frac{7}{8}$ inch minimum thickness ..	s. d. 8 10	s. d. 9 0	s. d. 9 2
(d) Fibrous Plaster Applied Panels and Baffle Plates—	Area 1, 2, 3. Each. s. d.		
(i) Up to 2 square feet in area ..	8 3		
(ii) Over 2 square feet up to 4 square feet in area ..	9 7		
(iii) Over 4 square feet up to 1 square yard in area ..	17 0		
(iv) Over 1 square yard up to 2 square yards in area ..	30 1		
(v) Over 2 square yards in area ..	To be charged at the rate of 2s. $\frac{1}{2}$ d. per square foot		
(e) Fibrous Plaster Cornice Moulding—	Area 1, 2, 3. Plain. Per ft. s. d.	Area 1, 2, 3 Ornamental. Per ft. s. d.	
(i) Total face contour not exceeding 3 inches ..	0 7	0 10	
(ii) Total face contour not exceeding 4 inches ..	0 8 $\frac{1}{2}$	0 11 $\frac{1}{2}$	
(iii) Total face contour not exceeding 5 inches ..	0 10 $\frac{1}{2}$	1 0 $\frac{1}{2}$	
(iv) Total face contour not exceeding 6 inches ..	1 0	1 2 $\frac{1}{2}$	
(v) Total face contour not exceeding 7 inches ..	1 1	1 4 $\frac{1}{2}$	
(vi) Total face contour not exceeding 8 inches ..	1 3	1 6 $\frac{1}{2}$	
(vii) Total face contour not exceeding 9 inches ..	1 4 $\frac{1}{2}$	1 9	
(viii) Total face contour not exceeding 10 inches ..	1 5 $\frac{1}{2}$	1 10	
(ix) Total face contour not exceeding 11 inches ..	1 9	2 0	
(x) Total face contour not exceeding 12 inches ..	1 10 $\frac{1}{2}$	2 2	
(xi) Total face contour exceeding 12 inches ..	To be charged at the rate of 3d. per inch		
(f) Fibrous Plaster Cover Mouldings—	Plain. Per ft. s. d.	Ornamental. Per ft. s. d.	
(i) Up to 2 inches wide ..	0 5	0 6	
(ii) Over 2 inches up to 2 $\frac{1}{2}$ inches wide ..	0 5 $\frac{1}{2}$	0 6 $\frac{1}{2}$	
(iii) Over 2 $\frac{1}{2}$ inches wide ..	0 6	0 7	
(g) Fibrous Plaster Picture Mould ..	8 $\frac{1}{2}$ d. per foot		
(h) Fibrous Plaster Ventilators—	Area 1, 2, 3. Maximum Rate.		
(i) Not exceeding 144 square inches ..	16s. 9d. per dozen		
(ii) Exceeding 144 square inches ..	To be charged at the rates applicable to applied panels and baffle plates		
(i) Fibrous Plaster Curtain Pelmet ..	To be charged at the rate of 3s. 6d. per foot		
(j) Fibrous Plaster Fire Surrounds ..	£1 3s. 6d. per lineal foot width		
(k) Plaster of Paris ..	19s. 6d. per bag		
(l) Scrim 40 inches wide ..	2s. 10d. per yard		
(m) Sisal Teased ..	2s. 2d. per lb.		
(n) Coir Teased ..	1s. per lb.		
(o) Clouts and Nails—			
(i) 1-inch, galvanized ..	1s. 10d. per lb.		
(ii) 1 $\frac{1}{2}$ -inch, galvanized ..	1s. 7 $\frac{1}{2}$ d. per lb.		
(iii) 2-inch, galvanized ..	1s. 7d. per lb.		
(iv) 2-inch, bright, flat head ..	1s. per lb.		
(p) (i) Battens 2 inches by 1 inch kiln-dried hardwood (dressed one face) ..	34s. 3d. per 100 lineal feet		
(ii) Battens 2 inches by 1 inch oregon (dressed one face) ..	35s. per 100 lineal feet		

THE SECOND SCHEDULE.

MAXIMUM RATES.

FIBROUS PLASTER—SUPPLYING AND FIXING.

Description of Service.	Maximum Rate per Square Yard.		
	Area 1. s. d.	Area 2. s. d.	Area 3. s. d.
1. Supplying and fixing fibrous plaster sheets to the ceiling of any building; the area shall be calculated as the actual yardage of sheeting applied except that the area of any opening or panel of less than 10 square feet shall be added to the yardage. The maximum rates shall include the cost of stopping all nail holes, fixing sheets to joists and fixing cornice—			
(a) Where the sheeting is—			
(i) Not less than $\frac{3}{8}$ inch minimum thickness, cover mouldings applied, but not including the price of the moulding ..	10 5	10 7	10 9
(ii) Not less than $\frac{1}{2}$ inch minimum thickness, all sheets flush jointed ..	11 5	11 7.	11 9
(iii) Not less than $\frac{5}{8}$ inch minimum thickness, cover mouldings applied, but not including the price of the moulding ..	10 11	11 1	11 3
(iv) Not less than $\frac{7}{8}$ inch minimum thickness, all sheets flush jointed ..	11 11	12 1	12 3
	Area 1, 2, 3.	Area 1, 2, 3.	
	Plain.	Ornamental.	
	Per ft. s. d.	Per ft. s. d.	
(b) Supplying and fixing fibrous plaster cover moulding—			
(i) Up to 2 inches wide	0 6 $\frac{1}{2}$	0 7 $\frac{1}{2}$	
(ii) Over 2 inches up to 2 $\frac{1}{2}$ inches wide ..	0 7	0 8	
(iii) 2 $\frac{1}{2}$ Over inches wide	0 7 $\frac{1}{2}$	0 8 $\frac{1}{2}$	
(c) Supplying and fixing fibrous plaster cornice moulding—			
(i) Total face contour not exceeding 3 inches	0 8 $\frac{1}{2}$	1 0 $\frac{1}{2}$	
(ii) Total face contour not exceeding 4 inches	0 10 $\frac{1}{2}$	1 2	
(iii) Total face contour not exceeding 5 inches	1 0 $\frac{1}{2}$	1 4	
(iv) Total face contour not exceeding 6 inches	1 3	1 6	
(v) Total face contour not exceeding 7 inches	1 4	1 8	
(vi) Total face contour not exceeding 8 inches	1 6	1 11	
(vii) Total face contour not exceeding 9 inches	1 9	2 2 $\frac{1}{2}$	
(viii) Total face contour not exceeding 10 inches	1 10	2 4	
(ix) Total face contour not exceeding 11 inches	2 1 $\frac{1}{2}$	2 5 $\frac{1}{2}$	
(x) Total face contour not exceeding 12 inches	2 7	2 11 $\frac{1}{2}$	
(xi) Total face contour exceeding 12 inches	To be charged at the rate of 3 $\frac{1}{2}$ d. per inch		
	Maximum Rate.		
	Area 1, 2, 3.		
	s. d.		
(d) Wall-ceiling junction—			
(i) Where the wall-ceiling junction is flush-jointed at the beam-ceiling junction is flush-jointed, the maximum rate for this jointing shall be ..	1s. $\frac{1}{2}$ d. per foot-run		
(ii) If angle irons are supplied and fixed at these junctions, the maximum rate shall be ..	1s. 2 $\frac{1}{2}$ d. per foot-run		

THE SECOND SCHEDULE—*continued.*MAXIMUM RATES—*continued.*FIBROUS PLASTER—SUPPLYING AND FIXING—*continued.*

Description of Service.	Maximum Rate.		
(e) Higher Floors—	Per sq. yd.		
Maximum rates fixed for fibrous Plaster sheeting may be increased for ceilings above ground floor room level as follows—	s. d.		
For ceilings at first floor room level	0 5		
For ceilings at second floor room level ..	0 10½		
For ceilings at third floor room level	1 3		
For ceilings at fourth floor room level or higher ..	1 7		
(f) Fixing panels and baffle plates—	Each.		
Maximum rates shall be—	s. d.		
(i) Up to 2 square feet	4 6		
(ii) Over 2 square feet and up to 4 square feet ..	5 9		
(iii) Over 4 square feet and up to 1 square yard ..	7 4		
(iv) Over 1 square yard	7 4		
	Plus 7d. per square foot		
2. (a) Supplying and fixing fibrous plaster sheets to the walls of any building; the area shall be calculated at the actual yardage of sheeting applied except that the area of any opening of less than 10 square feet shall be added to the yardage. The rates include the cost of stopping the nail holes, finishing walls as continuous sheeting, and include the supply of all sundries, but shall not include the cost of finishing internal or external angles. The rates set out hereunder shall apply notwithstanding that a picture rail has been supplied and fitted by any other person where the sheeting used is—	Area 1. Per sq. yd. s. d.	Area 2. Per sq. yd. s. d.	Area 3. Per sq. yd. s. d.
(i) Continuous sheeting not less than ⅜ inch minimum thickness throughout ..	8 8	8 10	9 0
(ii) Continuous sheeting not less than ⅜ inch minimum thickness to door height, then continuous sheeting not less than ⅜ inch minimum thickness to ceiling or cornice height ..	9 1	9 3	9 5
(iii) Continuous sheeting not less than ⅜ inch minimum thickness throughout ..	9 3	9 5	9 7
(b) Dadoes and Capping—			
Where tile pattern dadoes of not less than ⅜ inch minimum thickness and capping mould are included in any wall, the maximum rate for supplying and fixing such dado and capping shall be, per square yard of dado and capping mould ..	13 3	13 5	13 7
(c) Internal Angles—	Area 1, 2, 3. Per foot-run. s. d.		
(i) The maximum rate which may be charged for correctly finishing internal angles shall be	1 1½		
(ii) The maximum rate which may be charged for correctly finishing internal angles when such angles are reinforced with metal strips shall be ..	1 6		

THE SECOND SCHEDULE—continued.

MAXIMUM RATES—continued.

FIBROUS PLASTER—SUPPLYING AND FIXING—continued.

Description of Service.	Maximum Rate.
(d) External Angles— The maximum rate which may be charged for correctly finishing external angles shall be ... The rates set out under paragraphs (c) and (d) above are additional to sheeting rates for walls shown in paragraph (a) above and the dado and capping rate shown in paragraph (b) above	Area 1, 2, 3. Per foot-run. s. d. 1 10
(e) Picture Rail Jointings— (i) The maximum rate which may be charged where wall sheeting is flush jointed at picture-rail height and no rail is fitted shall be ... (ii) The maximum rate for the supplying and fixing of plaster picture rail shall be ...	2 1 2 1 Each. s. d.
(f) Ventilators— (i) The maximum rate which may be charged for fixing ventilators not exceeding 144 square inches in area in walls or ceilings shall be— (a) Faced ... (b) Flushed ... (ii) Where the area is greater than 144 square inches the maximum rates shall be— (a) Up to 2 square feet ... (b) Over 2 square feet and up to 4 square feet ... (c) Over 4 square feet and up to 1 square yard ... (d) Over 1 square yard ...	2 2 3 5 4 8 6 1 7 8 7 8 Plus 8d. per square foot
(g) Beam Casing— The maximum rates which may be charged for beam casing are as set out below, but in no case shall the cost of beam casing exceed 4s. 10d. per foot-run. The rates shall be deemed to include all flush jointing and jointing between fascias and soffits, but not jointing with ceiling which shall be the rates set out for wall-ceiling junction in paragraph (o) of clause 1 of this Schedule— Fascias— Plain ... Ornamental ... Soffits— Plain ... Ornamental ... Where beam is isolated from the ceiling, the maximum rates for fascias and soffits, shall not exceed 4½d. per inch.	Per inch. s. d. 0 3 0 4 0 3½ 0 4½
(h) Curtain Pelmet— The maximum rate for supply and fixing curtain pelmet shall be ...	8s. 2d. per foot of pelmet run
(i) Fire Surrounds— The maximum rate for fixing fire surrounds shall be ...	£2 6s. 3d. per surround
(j) Small Recesses— The maximum rate for recesses shall be determined at the rate of 1s. 5d. per foot for each finished internal or external angle included therein, but in respect of any small recess as to which the amount may be charged therefor when calculated at the aforesaid amounts to less than 12s. 5d., then the sum of 12s. 5d. may be charged therefor.	
(k) Large Recesses— The maximum rate for recesses with a volume greater than 4 cubic feet shall be the rate fixed by the order for wall and ceilings, as applicable, plus the appropriate rate for internal and/or external angles.	

THE SECOND SCHEDULE—*continued*.
 MAXIMUM RATES—*continued*.
 FIBROUS PLASTER—SUPPLYING AND FIXING—*continued*.

Description of Service.	Maximum Rate.
(l) Bulk Heads— The maximum rate for bulk heads shall be those fixed by this Order in this Schedule for walls and ceilings, drops at wall rates, soffits, at ceiling rates.	
(m) Window Reveals— The maximum rate for window reveals shall be	1s. 10d. per running foot of finished reveal
(n) Building Paper— The maximum rate for supplying and fixing building papers in ceilings and/or walls shall be	1s. 5d. per square yard of building paper fixed
(o) Battens— The maximum rate for the supplying and fixing of battens in conjunction with ceiling and/or wall sheets shall be—	
(i) 2 inches by 1 inch kiln-dried hardwood battens	s. d. 5 2
(ii) 2 inches by 1 inch oregon battens	5 2
The above rates apply where battens are not more than 18in. apart between centres.	

THE THIRD SCHEDULE.
 MAXIMUM RATES.
 FIBROUS PLASTER—GENERAL.

Description of Service.	Maximum Rate.
1. Demolition Work— The maximum rate for demolition work and removal of refuse shall be—	Area 1, 2, 3. Per sq. yd. s. d. 3 2 3 9
Walls	
Ceilings	
With a minimum of £2 3s. 8d.	
2. Scaffold— The prices and rates set out in this Order shall be deemed to include the cost of providing and transporting all necessary scaffolding for fixing work.	
3. Material to specified detail— Material to specified detail shall be charged at the rates set out in this Order.	
4. Small Jobs— Where the aggregate price for any one job of supplying and fixing fibrous plaster products, computed under the rates set out in this Order is less than £25, a surcharge of 33½ per cent. may be added to the aggregate price which, but for this clause, would be the maximum price chargeable under this Order for that supply and service.	
5. Board and Lodging for Employees— In any case where persons are necessarily employed for the purpose of fixing fibrous plaster products and the employer is required by the terms of any statute, regulation, award, or determination to provide board and lodging for such persons or to pay to them an allowance in lieu of board and lodging, he may charge in addition to any charges which elsewhere under this Order he is entitled to make the cost of so providing board and lodging or the amount of the allowance so paid, but, where board and lodging is supplied, the cost thereof charged under this clause, shall not exceed the cost of the	

THE THIRD SCHEDULE—*continued*.MAXIMUM RATES—*continued*.FIBROUS PLASTER—GENERAL—*continued*.

Description of Service.	Maximum Rate.
5. Board and Lodging for Employees— <i>continued</i> —	
cheapest board and lodging which, under the terms of the Statute, regulation, award, or determination in question, he is bound to provide, and where an allowance is paid the amount thereof so charged shall not exceed the amount of the minimum allowance which he is so bound to pay.	
6. Labour only, fixing	13s. 9d. per hour plus the ordinary weekly allowance for fares payable under the relevant award or determination where the case so requires.
7. Transporting Employees—	
The maximum rate for transporting	
Employees shall be	1s. 3d. per mile
8. Delivery—	
The foregoing prices and rates are for delivery of the materials at the factory of the seller or supplier whenever the seller or supplier delivers material at a place other than at his factory, cartage from his factory to that place may be added to the prices or rates as the case may be, fixed elsewhere by this Order, but in no case shall such cartage be charged at a rate in excess of the maximum rate for the time being approved by the Commissioner for cartage of the like goods for a like distance by a master carrier.	

Dated this 12th day of March, 1954.

J. F. WALDRON,

Prices Commissioner.