



VICTORIA GOVERNMENT GAZETTE

Published by Authority

[Registered at the General Post Office, Melbourne, for transmission by post as a newspaper.]

No. 1159]

WEDNESDAY, DECEMBER 22

[1954

Land Act 1928.

AREAS OF LAND COMPRISED IN CERTAIN CLASSES DIMINISHED OR INCREASED.

PROCLAMATION

By His Excellency the Governor of the State of Victoria and its Dependencies in the Commonwealth of Australia,
&c., &c., &c.

WHEREAS by the *Land Act 1923* it is amongst other things enacted that the Governor in Council may, by Proclamation to be published in the *Government Gazette*, at any time diminish or increase the area of land comprised in any of the classes mentioned in Part I., Division 1, section 5, of the said *Land Act 1923*, but that the area of lands which may be sold by auction (Class 6) shall not be increased except as in certain cases in the said Act provided: Now therefore I, the Governor of the State of Victoria, in the Commonwealth of Australia, by and with the advice of the Executive Council of the said State, and in accordance with the provisions of sections 94 and 117 of the *Land Act 1923* aforesaid, do hereby diminish or increase (as the case may be) the area of Crown land comprised in Classes 6 and 7 of the classes mentioned in section 5 of the *Land Act 1923* aforesaid, to the extent set forth in the subjoined Schedule (that is to say):—

Schedule referred to.
CLASSES DIMINISHED OR INCREASED.

County.	Parish.	Allotment.	Section.	Area.	Diminished.	Increased.	Description.
					Class.	Class.	
				A. R. P.			
Karra Karra ..	Carapooe ..	29B	A	2 0 30	7	..	In the south-west of the parish. (W.69465)
Gladstone ..	Bealiba ..	54C	B	1 0 0	7	..	In the south-west of the parish. (W.60630)
Mornington ..	French Island	6S	..	39 3 24	..	6	In south-west of island. (G.59463)

Given under my Hand and the Seal of the State of Victoria aforesaid, at Melbourne, this fourteenth day of December, in the year of our Lord One thousand nine hundred and fifty-four, and in the third year of the reign of Her Majesty Queen Elizabeth II.

(L.S.)

DALLAS BROOKS.

By His Excellency's Command,

J. H. SMITH,
Commissioner of Crown Lands and Survey.

GOD SAVE THE QUEEN!

Health Acts.
CORANGAMITE MEAT AREA.

PROCLAMATION

By His Excellency the Governor of the State of Victoria and its Dependencies in the Commonwealth of Australia, &c., &c., &c.

BY virtue of the powers conferred by the Health Acts, I, the Governor of the State of Victoria, in the Commonwealth of Australia, on the recommendation of the Commission of Public Health, and by and with the advice of the Executive Council of the said State, do by this my Proclamation revoke the Proclamation extending the limits of the Corangamite Meat Area dated the seventh day of September, One thousand nine hundred and fifty-four and published in the *Victoria Government Gazette* of the fifteenth day of September of the year aforesaid.

Given under my Hand and the Seal of the State of Victoria aforesaid, at Melbourne, this 21st day of December in the year of our Lord One thousand nine hundred and fifty-four, and in the third year of the reign of Her Majesty Queen Elizabeth II.

(L.S.) DALLAS BROOKS.

By His Excellency's Command,
WILLIAM BARRY,
Minister of Health.
GOD SAVE THE QUEEN!

Health Acts.
EXTENSION OF THE CORANGAMITE MEAT AREA.

PROCLAMATION

By His Excellency the Governor of the State of Victoria and its Dependencies in the Commonwealth of Australia, &c., &c., &c.

BY virtue of the powers conferred by the Health Acts, I, the Governor of the State of Victoria, in the Commonwealth of Australia, on the recommendation of the Commission of Public Health, and by and with the advice of the Executive Council of the said State, do by this my Proclamation extend the limits of the Corangamite Meat Area so that it will comprise the whole of the area described in the Proclamation dated the fifth day of May, One thousand nine hundred and fifty-three, and published in the *Victoria Government Gazette* of the thirteenth day of May of the year aforesaid.

Given under my Hand and the Seal of the State of Victoria aforesaid, at Melbourne, this 21st day of December in the year of our Lord One thousand nine hundred and fifty-four, and in the third year of the reign of Her Majesty Queen Elizabeth II.

(L.S.) DALLAS BROOKS.

By His Excellency's Command,
WILLIAM BARRY,
Minister of Health.
GOD SAVE THE QUEEN!

Country Fire Authority Acts.
SUMMER PERIOD IN RESPECT OF SPECIFIED PARTS OF THE COUNTRY AREA OF VICTORIA.

PROCLAMATION

By His Excellency the Governor of the State of Victoria and its Dependencies in the Commonwealth of Australia, &c., &c., &c.

WHEREAS by sub-section (2) of section 4 of the *Country Fire Authority Act 1944*, it is enacted that the Governor in Council after consultation by the Chief Secretary of Victoria with the Minister of Forests, may from time to time by Proclamation published in the *Government Gazette* proclaim any period as the summer period in respect of the country area of Victoria or any specified part or parts thereof and, without affecting the generality of the foregoing, may proclaim different summer periods in respect of different parts of the said country area:

And whereas the Chief Secretary and the Minister of Forests have consulted accordingly:

Now therefore I, the Governor of the State of Victoria in the Commonwealth of Australia, by and with the advice of the Executive Council of the said State and in

pursuance of the powers conferred by the Country Fire Authority Acts do by this my Proclamation proclaim the period commencing on the twenty-second day of December, 1954, and ending on the thirty-first day of March next following to be the summer period in respect of the parts hereinafter specified of the country area of Victoria, that is to say:—

The Fifth Fire Control Region comprising the municipal districts of the Cities of Hamilton and Warrnambool, the Boroughs of Koroit and Port Fairy and the Shires of Belfast, Dundas, Minhamite, Mortlake, Mount Rouse and Warrnambool;

the Sixth Fire Control Region comprising the municipal districts of the Town of Colac, the Borough of Camperdown, and the Shires of Colac, Hampden, Heytesbury, and Otway;

the Eighth Fire Control Region comprising the municipal districts of the City of Chelsea, the Borough of Wonthaggi, the Shires of Bass, Berwick, Cranbourne, Dandenong, Flinders, Frankston and Hastings, Mornington and Phillip Island, those portions of the City of Moorabbin and the Shire of Mulgrave not included in the Metropolitan Fire District and French Island;

the Ninth Fire Control Region comprising the municipal districts of the Shires of Buln Buln, Korumburra, Mirboo, Narracan, Warragul and Woorayl;

The Tenth Fire Control Region comprising the municipal districts of the City of Sale and the Shires of Alberton, Avon, Maffra, Morwell, Rosedale, South Gippsland and Traralgon;

the Eleventh Fire Control Region comprising the municipal districts of the Shires of Bairnsdale, Omeo, Orbost and Tambo;

the Thirteenth Fire Control Region comprising the municipal districts of the Shires of Fernree Gully, Healesville and Upper Yarra and those portions of the City of Heidelberg and the Shires of Doncaster and Templestowe, Eltham and Lillydale not included in the Metropolitan Fire District;

the Fourteenth Fire Control Region comprising the municipal districts of the Shires of Bacchus Marsh, Broadford, Bulla, Gisborne, Kilmore, Melton, Newham and Woodend and Romsey, and those portions of the City of Sunshine and the Shires of Broadmeadows, Kellor, Werribee and Whittlesea not included in the Metropolitan Fire District;

and those portions of the Sixteenth Fire Control Region comprised by the municipal districts of the City of Ararat and the Shires of Ararat, Lexton and Ripon.

Given under my Hand and the Seal of the State of Victoria aforesaid, at Melbourne, this twenty-first day of December, in the year of Our Lord One thousand nine hundred and fifty-four, and in the third year of the reign of Her Majesty Queen Elizabeth II.

(L.S.) DALLAS BROOKS.

By His Excellency's Command,
L. W. GALVIN,
Chief Secretary.
GOD SAVE THE QUEEN!

Fire Brigades Act 1928.
METROPOLITAN FIRE BRIGADES BOARD.
ENLARGEMENT OF FIRE DISTRICT.

PROCLAMATION

By His Excellency the Governor of the State of Victoria and its Dependencies in the Commonwealth of Australia, &c., &c., &c.

WHEREAS by the *Fire Brigades Act 1928* it is amongst other things enacted that on the request of the council of any municipal district and on receiving a certificate from the Metropolitan Fire Brigades Board that it is necessary or desirable so to do, the Governor in Council may at any time, by Proclamation in the *Government Gazette*, declare that any such municipal district, or any portion thereof, shall be added to and form part of the Metropolitan Fire District, and that thereupon such municipal district, or portion thereof, shall for the purpose of the said Act, be included in and form part of such fire district: And whereas the Councils of the municipal districts of the Shire of Mulgrave, City of Moorabbin, and Shire of Dandenong have requested that a portion of such districts enclosed within the boundaries set forth hereunder be added to and form part of the Metropolitan Fire District: And whereas a certificate has been received from the Metropolitan Fire

Brigades Board that it is desirable so to do: Now therefore I, the Governor of the State of Victoria, in the Commonwealth of Australia, by and with the advice of the Executive Council of the said State, and in pursuance of the provisions of section 5 (1) of the said Act, do by this my Proclamation declare that the portions of the municipal districts of the Shire of Mulgrave, the City of Moorabbin, and the Shire of Dandenong comprised within the boundaries set forth hereunder shall, from the thirty-first day of December in the year One thousand nine hundred and fifty-four be added to and form part of the Metropolitan Fire District, viz.:—

Commencing on the circumference of a circle having a radius of ten (10) miles from the post office at the corner of Bourke-street and Elizabeth-street, Melbourne, at a point where it is intersected by Highbury-road, Tally Ho; thence southerly by that circumference to Ferntree Gully-road; thence easterly by that road to Macrina-street; thence southerly by that street to Princes Highway; thence south-easterly by that highway to Clayton-road; thence southerly by that road to North-road; thence westerly by that road to Flora-road; thence southerly by that road, a line and Palmer-street to Centre-road; thence westerly by that road to Warrigal-road; thence southerly by that road to Voltri-street; thence easterly by that street to the eastern boundary of the Mentone racecourse being portion of the eastern boundary of the municipal district of Mordialloc; thence generally southerly by that boundary to Lower Dandenong-road; thence easterly by that road to Boundary-road; thence northerly by that road to Kingston-road; thence easterly by that road to Clayton-road; thence northerly by that road to Fairbank-road; thence easterly by that road and a line to Westall-road; thence northerly by that road to Centre-road; thence easterly by that road, a line, and Police-road to a point in line with Gallagher's-road; thence northerly by that line to Wellington-road; thence easterly by that road to Lum-road; thence northerly by that road to Waverley-road; thence westerly by that road to Gallagher's-road; thence northerly by that road and a line to Highbury-road; thence westerly by that road to the point of commencement.

Given under my Hand and the Seal of the State of Victoria aforesaid, at Melbourne, this twenty-first day of December, in the year of our Lord One thousand nine hundred and fifty-four, and in the third year of the reign of Her Majesty Queen Elizabeth II.

(L.S.) DALLAS BROOKS.
By His Excellency's Command,
L. W. GALVIN,
Chief Secretary.
GOD SAVE THE QUEEN!

DISTRICT HIGH SCHOOLS PROCLAIMED.

PROCLAMATION

By His Excellency the Governor of the State of Victoria and its Dependencies in the Commonwealth of Australia, &c., &c., &c.

WHEREAS by section 64 of the *Education Act 1928* it is provided that the Governor in Council may, by Proclamation in the *Government Gazette*, declare any schools to be district high schools: Now therefore, I, the Governor of the State of Victoria, in the Commonwealth of Australia, by and with the advice of the Executive Council of the said State, do by this my Proclamation establish district high schools as follows from and inclusive of the first day of January, 1955:—

Ballarat East High School,
Belmont High School,
Brighton High School,
Burwood High School,
Nunawading High School,
Oakleigh High School.

Given under my Hand and the Seal of the State of Victoria aforesaid, at Melbourne, this fourteenth day of December, in the year of our Lord One thousand nine hundred and fifty-four, and in the third year of the reign of Her Majesty Queen Elizabeth II.

(L.S.) DALLAS BROOKS.
By His Excellency's Command,
A. E. SHEPHERD,
Minister of Education.
GOD SAVE THE QUEEN!

Milk and Dairy Supervision Act 1928 (No. 3736). DECLARING A MUNICIPAL DISTRICT TO BE SUBJECT TO PART II. OF ACT.

PROCLAMATION

By His Excellency the Governor of the State of Victoria and its Dependencies in the Commonwealth of Australia, &c., &c., &c.

WHEREAS by paragraph (c) of section 40 of the *Milk and Dairy Supervision Act 1928* it is provided that Part II. of the said Act shall have effect as regards any municipal district outside any milk area on such date as such district is proclaimed by the Governor in Council to be subject to the provisions of Part II. of the said Act: Now, therefore, I, the Governor of the State of Victoria by and with the advice of the Executive Council thereof, do by this my Proclamation declare the Municipal District of the Shire of Otway to be subject to the provisions of Part II. of the aforesaid Act on and from the first day of July, 1955, on which date Part II. of the said Act and all Regulations and Orders now in force shall come into operation and be of full force and effect in such Municipal District.

Given under my Hand and the Seal of the State of Victoria aforesaid, at Melbourne, this fourteenth day of December, in the year of our Lord One thousand nine hundred and fifty-four, and in the third year of the reign of Her Majesty Queen Elizabeth II.

(L.S.) DALLAS BROOKS.

By His Excellency's Command,
C. P. STONEHAM,
Minister of Agriculture.

GOD SAVE THE QUEEN!

MILK PASTEURIZATION ACT 1949.

PROCLAMATION

By His Excellency the Governor of the State of Victoria and its Dependencies in the Commonwealth of Australia, &c., &c., &c.

WHEREAS by section 3 of the *Milk Pasteurization Act 1949* (No. 5444) it is provided that a day be fixed by proclamation of the Governor in Council published in the *Government Gazette* in relation to a prescribed district: And whereas the municipal district of the City of Brunswick has been prescribed as a district for the purposes of the said Act: Now therefore I, the Governor of the State of Victoria, by and with the advice of the Executive Council thereof, do by this my Proclamation fix Saturday the first day of January, 1955, as the day after which no person shall in the prescribed district of the City of Brunswick—

- (a) sell or deliver milk except milk pasteurized at licensed pasteurizing premises and bottled and sealed as prescribed; or
- (b) (in the case where the milk is sold and delivered at a shop for immediate consumption by a customer at the shop) sell or deliver milk except milk pasteurized at licensed pasteurizing premises.

Given under my Hand and the Seal of the State of Victoria aforesaid, at Melbourne, this twenty-first day of December in the year of our Lord One thousand nine hundred and fifty-four, and in the third year of the reign of Her Majesty Queen Elizabeth II.

(L.S.) DALLAS BROOKS.

By His Excellency's Command,
C. P. STONEHAM,
Minister of Agriculture.

GOD SAVE THE QUEEN!

CHRISTMAS AND NEW YEAR HOLIDAYS.

IT is hereby notified that on—

MONDAY, THE 27TH DECEMBER, 1954,
*TUESDAY, THE 28TH DECEMBER, 1954, and
*MONDAY, THE 3RD JANUARY, 1955,

the Public Offices will be closed, such days having been appointed by or under the Public Service Acts to be observed as holidays in the Public Offices throughout the State of Victoria.

This notice relates only to the closing of the State Public Offices. All inquiries regarding holidays in other offices and in shops and industry should be directed to the Department of Labour and Industry, Old Treasury Building, Spring-street, Melbourne, C.I. (Telephone MF 0321, Extension 266 or 6382.)

* (Vide Proclamations published on page 6189 of *Government Gazette* of 8th September, 1954.)

L. W. GALVIN,
Chief Secretary.

Chief Secretary's Office,
Melbourne, C.I., 23rd November, 1954.

APPOINTMENTS.

HIS Excellency the Governor of the State of Victoria, by and with the advice of the Executive Council thereof, has, by Orders made on the 14th day of December, 1954, been pleased to make the under-mentioned appointments, viz.:—

CHIEF SECRETARY'S DEPARTMENT.
Electoral Registrar (Acting).

THOMAS JOSEPH KEARNEY
to be Electoral Registrar (Acting) for the Albert Park and South Melbourne Subdivisions of the Electoral District of Albert Park; and for the Cardigan and Port Melbourne Subdivisions of the Electoral District of Port Melbourne, to take effect on and from the 9th December, 1954, during the absence, on leave, of Albert Jack Walsh.

Licensing Inspector.

HERBERT EDWARD BYRNE, Superintendent of Police,
to be a Licensing Inspector for Victoria, vice Richard Kerr-Taylor, resigned.

Registrar of Births and Deaths.

STANLEY ROBERT JEPHSON,
pursuant to the provisions of section 4 of the *Registration of Births Deaths and Marriages Act 1928*, to be Registrar of Births and Deaths at Waubra, to date from commencement of duty, with fees, vice Lindsay Robert Harrison, resigned.

DEPARTMENT OF CROWN LANDS AND SURVEY.

Trustee of Site.

HENRY EDWIN MILLS
to be Trustee of the land set apart on the 25th November, 1861, as a site for Wesleyan Church purposes in the Parish of Huntly, at Epsom, in the place of Arnold Rexford Jeffrey, removed.

Town Common Managers.

JAMES MICHAEL SCULLY,
ERNEST PERCY DUNCAN,
CLAUDE WILLIAM PARKER,
HARRY POPE, and
FRANCIS MORRIS
to be Managers of the Rokewood Town Common for a period ending the 31st December, 1956.

DEPARTMENT OF HEALTH.

Deputy Superintendents of Receiving House and Mental Hospital.

RICHARD RAMSEY WEBB, M.B., B.S.,
to be Deputy Superintendent of the Receiving House, Royal Park, and of the Receiving House, "Pleasant View," Wood-street, Preston, pursuant to the provisions of section 41 of the *Mental Hygiene Act 1928*, vice Dr. J. F. J. Cade, on annual leave, from the 25th December, 1954; and

RUDOLPH DOUGLAS GRAHEME VANN, M.R.C.S., L.R.C.P.,
to be Deputy Superintendent of the Mental Hospital, Beechworth, pursuant to the provisions of section 35 of the *Mental Hygiene Act 1928*, vice Dr. H. M. Bower, on annual leave, from the 13th December, 1954.

Government Representative on Committee of Management.

ALEXANDRE LUXMORE MACGEORGE, F.A.S.A., L.C.A.,
to be Government Representative on the Committee of Management of the Wangaratta District Base Hospital, pursuant to the provisions of section 48 of the *Hospitals and Charities Act 1948*, for a term of three years, as from the 12th December, 1953, vice W. R. McDonald.

LAW DEPARTMENT.

Magistrates.

GEORGE ALPHONSUS GRAY, Maffra,
to Keep the Peace in the Eastern Bailiwick of the State of Victoria; and

GARNET MURRAY WISHART, 98 Rostrevor-parade, Box Hill North,
to Keep the Peace in the Central Bailiwick of the State of Victoria.

Commissioners for Taking Declarations, &c.

JOSEPH MITCHELL, Officer of the Housing Commission, Moe, Victoria,

to be a Commissioner for taking Declarations and Affidavits, pursuant to the provisions of the *Evidence Act 1928*, to refrain from charging fees, and to resign upon ceasing to be an officer of the Housing Commission; and

EDWARD BROWNHILL, 1 Flintoff-street, Greensborough, and

JOSEPH ARTHUR WILLIAMS, 20 Bass-street, Box Hill,
to be Commissioners for taking Declarations and Affidavits, pursuant to the provisions of the *Evidence Act 1928*, to resign upon removing from the neighbourhood of the addresses stated.

Special Magistrate for Children's Court.

BENJAMIN ELMS, 14 Clapham-street, Balwyn,
to be a Special Magistrate, pursuant to section 5 of the *Children's Court Act 1928*, for the Petty Sessions District of Fitzroy (that is to say):—That continuous area made up of all places therein whereat any matter justiciable by a Court of Petty Sessions arising, the Court of Petty Sessions duly appointed to be held at Fitzroy aforesaid, and there sitting would, were an information or complaint founded on such matter laid or made, be the proper Court to deal therewith by reason of such Court being holden at the place most easy of access from the place where the subject matter thereof arose.

Sworn Valuator.

JOHN NOEL FALCONER, 205 Heidelberg-road, Ivanhoe,
to be a Sworn Valuator for the Counties of Bourke and Evelyn, pursuant to the provisions of the *Transfer of Land Act 1928*.

Probation Officers for Children's Courts.

PERCIVAL LIONEL HARRIS, 58 Miller-street, North Fitzroy,

to be a Probation Officer for the Children's Court at Fitzroy, pursuant to the provisions of the *Children's Court Act 1928*.

KENNETH MCKENZIE, 557 Barkly-street, West Footscray,

to be a Probation Officer for the Children's Court at Footscray, pursuant to the provisions of the *Children's Court Act 1928*.

Bailiffs of County Courts.

DENIS JOSEPH DARCY, Senior Constable of Police, Bacchus Marsh,

to be also a Bailiff of the County Court at Melbourne, vice S. J. Howard, resigned, with fees, to take effect from the date of commencement of duty; and

JOHN VINCENT ANDERSON, First Constable of Police, Lilydale,

to be also a Bailiff of the County Court at Melbourne, with fees, to take effect from the date of commencement of duty.

MINES DEPARTMENT.

Mining Registrar.

ALLAN KENNETH RANKIN GROVES, First Constable of Police,

to act as Mining Registrar for the Wood's Point Division of the Beechworth Mining District, vice Neville George Weston, First Constable of Police, transferred, fees received to be the only remuneration.

DEPARTMENT OF THE TREASURER.
Collectors of Imposts (Acting).

ARTHUR WALLACH
to act temporarily as Collector of Imposts, Weights and Measures Branch, Chief Secretary's Department, during the absence of C. A. Walsh, on leave; and
ARTHUR EDWARD MANSFIELD
to act temporarily as Collector of Imposts, Crown Solicitor's Office, *vice* K. J. Glynn.

DEPARTMENT OF WATER SUPPLY.
Waterworks Trust Commissioners.

LESLIE VANCE WILLIAMS
to be a Commissioner of the Rosedale Waterworks Trust, to hold office as such for a period of four years from the date hereof, subject to the provisions of the Water Acts; and
HORACE EDWARD CROSSLEY

to be a Commissioner of the Mortlake Waterworks Trust, to hold office as such for a period of four years from the date hereof, subject to the provisions of the Water Acts.

A. MAHLSTEDT,
Clerk of the Executive Council.

At the Executive Council Chamber,
Melbourne, 14th December, 1954.

AMENDED APPOINTMENT.

HIS Excellency the Governor of the State of Victoria, by and with the advice of the Executive Council thereof, doth by Order made on the 14th December, 1954, amend the Order made on the 30th November, 1954, appointing Harold Edward Winkler a Commissioner for taking Declarations and Affidavits, pursuant to the *Evidence Act 1928*, by substituting therefor the name "Harry Edward Winkler."

A. MAHLSTEDT,
Clerk of the Executive Council.

At the Executive Council Chamber,
Melbourne, 14th December, 1954.

RESIGNATIONS.

HIS Excellency the Governor of the State of Victoria, by and with the advice of the Executive Council thereof, has, by Orders made on the 14th day of December, 1954, accepted the resignations of the persons named hereunder of the offices mentioned, *viz.*—

CHIEF SECRETARY'S DEPARTMENT.

FREDERICK GORDON LEIGH, as a Licensing Inspector for Victoria, to take effect from and inclusive of the 22nd November, 1954.

LINDSAY ROBERT HARRISON, as Registrar of Births and Deaths at Waubra, to take effect from and inclusive of the 23rd October, 1954.

LAW DEPARTMENT.

SAMUEL JAMES HOWARD, as a Bailiff of the County Court at Melbourne.

A. MAHLSTEDT,
Clerk of the Executive Council.

At the Executive Council Chamber,
Melbourne, 14th December, 1954.

Apprenticeship Acts.

APPRENTICESHIP COMMISSION OF VICTORIA.

NOTICE OF INTENTION TO RECOMMEND THAT CERTAIN TRADES BE PROCLAIMED APPRENTICESHIP TRADES.

NOTICE is hereby given, in pursuance of the provisions of the Apprenticeship Acts, that it is the intention of the Apprenticeship Commission of Victoria to make a recommendation to the Minister of Labour and Industry that the trade of Refrigeration Mechanic, as carried on in the low-pressure commercial refrigeration industry in the whole of the State of Victoria, be proclaimed an apprenticeship trade under the said Acts.

It is also notified that the 28th day of January, 1955, has been fixed as the date before which representations may be made to the said Commission, by or on behalf of employers and employees in any such trade, whether for or against any such trade being included in the said recommendation.

By order of the Commission,

O. E. NILSSON,
President.

103 Russell-street, Melbourne, C.1, 1st day of December, 1954.

SITTINGS OF THE SUPREME COURT 1955 AMENDED.

HIS Excellency the Governor of the State of Victoria by and with the advice of the Executive Council thereof, doth by Order made on the 14th day of December, 1955, amend the Order in Council approved on the 21st September, 1954, appointing certain dates for the holding of the Sittings of the Supreme Court for the hearing of Criminal Trials, and for the Trial of Causes elsewhere than in Melbourne, during the year 1955 as indicated in the second column of the subjoined Schedule so far as the Courts at the places named in the first column of such Schedule are concerned.

SCHEDULE.

Place.	Alteration of Dates.
Bendigo ..	From Monday the 25th July, 1955, to Monday the 4th July, 1955
Geelong ..	From Monday the 18th July, 1955, to Monday the 11th July, 1955
Criminal Court ..	From Monday the 18th July, 1955, to Monday the 4th July, 1955

A. MAHLSTEDT,
Clerk of the Executive Council.

At the Executive Council Chamber,
Melbourne, 14th December, 1954.

DEPARTMENT OF LAW.

SITTINGS OF LICENSING COURT EXTENDED.

HIS Excellency the Governor of the State of Victoria, by and with the advice of the Executive Council thereof, doth by Order made on the 21st December, 1954, pursuant to the provisions of section 87 of the *Licensing Act 1928*, as amended by section 15 of the *Licensing (Amendment) Act 1953*, extend the times for holding the Annual Sittings for the Victorian Licensing Court for the Licensing Areas set out in the first column of the Schedule hereunder for a period not exceeding two months from the last day of the period appointed as indicated in the second column of such Schedule.

SCHEDULE.

Licensing Area.	Date of Sittings.
Western Metropolitan ..	3rd November, 1954.
Southern Metropolitan ..	3rd November, 1954.
Shepparton ..	26th November, 1954.
Warragul ..	17th November, 1954.
Bairnsdale ..	18th November, 1954.
Hamilton ..	9th November, 1954.

A. MAHLSTEDT,
Clerk of the Executive Council.

At the Executive Council Chamber,
Melbourne, 21st December, 1954.

POLICE OFFENCES (OBSCENE PUBLICATIONS)
ACT 1954.

IN pursuance of the powers conferred on me by sub-section (2) of section 4 of the *Police Offences (Obscene Publications) Act 1954*, I, Leslie William Galvin, the Chief Secretary of Victoria, do by this notice, for the purposes of the interpretation of "Printed Matter" contained in sub-section (1) of the said section 4, exempt the class of printed matter specified in this notice:—

CLASS OF PRINTED MATTER.
Books of Home Plans.

L. W. GALVIN,
Chief Secretary.

Chief Secretary's Office,
Melbourne, 8th December, 1954.

Transport Regulation Acts.
TRANSPORT REGULATION BOARD.
NOTICES OF PUBLIC HEARINGS.

NOTICE is hereby given that the applications made by the persons named below for licences to operate commercial passenger vehicles, on the route or routes or in the manner set out opposite their names, will be heard at a time and place to be communicated to the parties:—

Name and Address; Nature of Application.

LAVELL, M. I. (Mrs.), Buchan; 1 commercial passenger vehicle, with seating capacity for 27 persons, to operate as an additional vehicle on the applicant's existing stage omnibus route.

REWELL, E. A., "Sunset Valley," Maldon; 1 commercial passenger vehicle, with seating capacity for four persons, to operate as a school service omnibus for the carriage of school children between Maldon and Walmer North under contract to the Education Department.

MORRIS, P. E. & D. K., Main-street, Pakenham; 1 commercial passenger vehicle, with seating capacity for five persons, to operate as follows:—(a) At separate and distinct fares within a radius of 5 miles of Pakenham Post Office, (b) under private hire conditions within a radius of 50 miles of Pakenham Post Office.

KING, V. F. (trading as Mornington Taxis), 3 Main-street, Mornington; 1 commercial passenger vehicle, with seating capacity for five persons, to be purchased, to operate as follows:—(a) At separate and distinct fares within a radius of 5 miles of Mornington Post Office, (b) under private hire conditions within a radius of 50 miles of Mornington Post Office.

KINGSTON, F. C., 19 Wimmera-street, Stawell; application for permit on licence Nos. C.O.3509 and C.T.650 to include the ability to operate between Stawell and Ballarat on Sundays only.

TIME-TABLE.

Depart 3.45 p.m. Stawell.

Depart 9.30 p.m. Ballarat.

FLOODS MOTOR SERVICES PTY. LTD., Arnold-street, Bendigo; 2 commercial passenger vehicles, with seating capacity for 32 and 31 persons respectively, to operate as follows:—(a) Between the City of Bendigo and the City of Shepparton, via Goornong, Elmore, Colbinabbin, Moora, Rushworth, Stanhope, Girgarre, Kyabram, Lancaster, Merrigum, Byrneside, Tatura, and Mooropna, (b) on tours from Shepparton and Bendigo as contained in licence Nos. C.O.232 and C.O.441, in name of L. Monti's Motor Services Pty. Ltd., (c) under charter conditions from Bendigo and Shepparton, subject to the condition that not more than one vehicle is operated at any one time from each place (subject to the cancellation of licence Nos. C.O.232 and C.O.441, at present in the name of L. Monti's Motor Services Pty. Ltd.).

MILDURA BUS LINES PTY. LTD., 98 Seventh-street, Mildura; application for renewal of licence Nos. C.O.100, C.O.163, C.O.164, C.O.165, C.O.166, C.O.167, C.O.169, C.O.170, C.O.171, C.O.172, C.O.173, C.O.174, C.O.175, C.O.176 (expiring on 30th January, 1955) authorizing operations as follows:—Stage omnibus on the following routes:—(a) Between Mildura and Red Cliffs Post Office, via Deakin-avenue, Fifteenth-street, Irymple, Ginquam-avenue, and the Calder Highway, (b) between Mildura and the Red Cliffs Boundary, via Deakin-avenue, Fifteenth-street, Irymple, Ginquam-avenue, and the Calder Highway, (c) between Mildura and the Red Cliffs Pumping Station, via Deakin-avenue, Fifteenth-street, Irymple, Ginquam-avenue, and the Calder Highway to Red Cliffs, thence via one or other of the following routes:—(1) Red Cliffs to the State Rivers Pumping Station, via the Pumps-road, and return to Red Cliffs, (2) Red Cliffs to the State Rivers Pumping Station, via the Pumps-road, returning via Stewart and Nursery Ridge to Red Cliffs, (d) between Mildura and the Red Cliffs Post Office, via Deakin-avenue, Eleventh-street, Belar-avenue, Fourteenth-street, Cureton-avenue Extension, Spider's Web, Channel Reserve, to Red Cliffs, (e) on a round route between Mildura and Cardross, via Deakin-avenue, Fifteenth-street, Koorlong-avenue, Irymple-avenue, Sixteenth-street, Belar-avenue, Red Cliffs Golf Links, Bell's Corner, Coorong-avenue, Stafford's Corner, Pawson-avenue, Midgley's Corner, Dairtmunk-avenue, to Cardross, returning via Dairtmunk-avenue, Nineteenth-street, Auston-avenue, Irymple-avenue, Sixteenth-street, and Deakin-avenue, to Mildura, (f) between Mildura and the Red Cliffs Post Office, via Cardross, on the following route:—Deakin-avenue,

Sixteenth-street, Karadoc-avenue, Dairtmunk-avenue, Twenty-first-street, Phillip's Corner, Coorong-avenue, Fitzroy-avenue, to Red Cliffs, (g) between Mildura and the Koorlong Extension, via Eighth-street, San Mateo-avenue, Twelfth-street, Hornsey Park, Thirteenth-street, San Mateo-avenue, Fifteenth-street, Benetook-avenue, Twenty-third-street, Karadoc-avenue, Twentieth-street, Boomerang-avenue, to Twenty-first-street, (h) on a round route from the Mildura Post Office, via Deakin-avenue, Eleventh-street, to the Billabong Store, thence via Eleventh-street, Irymple-avenue, Fifth-street, Cureton-avenue, Cowra-avenue, First-street, Benetook-avenue, Cureton-avenue, Seventh-street, San Mateo-avenue, Eleventh-street, and Deakin-avenue, (i) on a round route from Mildura, via Madden-avenue, Cureton-avenue, Fifth-street, Irymple-avenue, First-street, Mildura Cemetery, Cureton-avenue, Seventh-street, and Deakin-avenue, (j) on a round route between the Red Cliffs Post Office, Boomerang-avenue, Pawson-avenue, Dairtmunk-avenue, Twentieth-street, Coorong-avenue, Twenty-first-street, to Red Cliffs, (k) on the following round routes commencing and terminating at the Mildura Post Office:—(1) Via Deakin-avenue, Tenth-street, Ontario-avenue, and Eighth-street, (2) via Deakin-avenue, Eleventh-street, San Mateo-avenue, Twelfth-street, Hornsey Park, Thirteenth-street, San Mateo-avenue, Hunter-street, and Deakin-avenue, (l) between Mildura and Merbein, via Deakin-avenue, Seventeenth-street, Mena-road, Birdwoodton, and Main-avenue, (m) between Mildura and Merbein West on the route defined in route (l) above as far as Merbein, thence via Third-street, Paschendale-avenue, West Merbein Post Office, Yelta-road, Litchfield-street, and Commercial-street, or alternatively between Mildura and Merbein West, via Deakin-avenue, Ninth-street, Walnut-avenue, The Ridge, River-avenue, Commercial-street, Third-street, Paschendale-road, Merbein West Post Office, Yelta-road, Litchfield-street, and Commercial-street, (n) between Mildura and South Merbein, via either of the following routes:—(1) Via Deakin-avenue, Dow-avenue, Walnut-avenue, Aerodrome, Walnut-avenue, Dow-avenue, Birdwoodton, River-avenue, Sturt Highway to Merbein South Post Office, returning via Cowanna-avenue, Sixth-street, Birdwoodton, returning via the same route, (2) via the route defined in routes (n) and (l) above as far as aerodrome, thence via Nineteenth-street, Oak-avenue, Seventh-street Extension, Sturt Highway, and returning via the route defined in routes (n) and (l) above, (o) between Mildura and Merbein, via Deakin-avenue, Tenth-street, Riverside-avenue, Eleventh-street, Flora-avenue, Ranfurly-way, River-road, Riley-street, and Commercial-street, (p) on a round route from Merbein, via Third-street, Cowanna-avenue, to Yelta, returning Cowanna-avenue, Paschendale-road, Fifth-street, Channel-road, Litchfield-street, and Commercial-street, (q) between Mildura and Aerodrome, via Deakin-avenue, Dow-avenue, Walnut-avenue, and Nineteenth-street, (r) between Lake Culberraine and the Merbein Higher Elementary School, via Sturt Highway, Walpolla, and Flagstaff district, to South Merbein, Cowanna-avenue, Sixth-street, Channel-road, Litchfield-street, under contract to the Education Department, (s) passengers may be carried at a separate and distinct fare to and from any place along the routes defined in parts (a) to (q) of routes above, (t) parcels may be carried on the vehicle along the route between Red Cliffs and Nursery Ridge, but total weight of parcels carried at any one time 56 lb., (u) specified day tours from Mildura. Routes to be followed:—(1) A round tour of the City of Mildura commencing at the Victorian Government Tourist Bureau, Deakin-street, thence via Tenth-street, San Mateo-avenue, Hunter-street, Dow-avenue, Walnut-avenue, Thirteenth-street, Riverside-avenue, Ontario-avenue, Ninth-street, Chaffey-avenue, Cureton-avenue, Nhill-drive to Lockside, and back to the Victorian Government Tourist Bureau in Deakin-avenue, (2) a round tour from Mildura to Red Cliffs, via Deakin-avenue, Fifteenth-street, Karadoc-avenue to Cardross, thence along Dairtmunk-avenue to Red Cliffs, and thence return via Cliffside, Eleventh-street, Cureton-avenue, and Seventh-street, (3) a round tour from Mildura to Wentworth, via Deakin-avenue, Seventh-street, Mildura Bridge, and Main Highway, to Commealla Settlement, thence via Curlwaa, and return via Abbotsford Bridge, Yelta, Cowanna-avenue, Merbein River-road, and Tenth-street, (4) a round tour from Mildura to Renmark, via Deakin-avenue, Seventeenth-street, Birdwoodton, Sixth-street, Channel-road, North Karrawinna, Lake Culberraine, and Meringur North, and return via Sturt Highway, (v) each vehicle so licensed may also be operated for

the carriage of passengers at a separate and distinct fare for each passenger from Mildura to and from the showgrounds, racecourses, or sports grounds within a radius of 20 miles from the post office at Mildura, subject to the following conditions:—The vehicle shall be operated to any such showground, racecourse, or sports ground, as the case may be, on a day only when an agricultural show, public race-meetings, sports meetings, or other public functions are being held, (w) each vehicle having a licensed seating capacity for twenty or more passengers may also be operated as a country special service omnibus, pursuant to Regulations 1 and 5 of Division II. of Part III. of the Transport Consolidated Regulations, within a radius of 50 miles from the post office at Mildura, subject to the condition that every journey undertaken shall commence within a radius of 10 miles from the said post office.

KOLLOSCH, G. I., Mount View-road, Upper Ferntree Gully; 1 commercial passenger vehicle, with seating capacity for five persons, to operate as follows:—(a) At separate and distinct fares within a radius of 1½ mile of Upper Ferntree Gully Railway Station, (b) under private hire conditions within a radius of 50 miles of Upper Ferntree Gully Railway Station.

BREWER, L. A. P., Powlett-street, Broadford; 1 commercial passenger vehicle, with seating capacity for five persons, to operate as follows:—(a) At separate and distinct fares within a radius of 5 miles of Broadford Post Office, (b) under private hire conditions within a radius of 50 miles of Broadford Post Office (subject to the cancellation of licence No. C.T.569, at present in the name of J. Simos, Broadford).

BREWER, L. A. P., Powlett-street, Broadford; 1 commercial passenger vehicle, with seating capacity for five persons, to operate for the carriage of passengers otherwise than at separate and distinct fares for each passenger throughout Victoria from Powlett-street, Broadford (subject to the cancellation of licence No. C.H.489, at present in the name of J. Simos, Broadford).

WILDS, F. G., & A. E. BATES (trading as Oxford Hire Car Service), Rylands-avenue, Croydon; 1 commercial passenger vehicle, with seating capacity for five persons, to be purchased, to operate for the carriage of passengers otherwise than at separate and distinct fares for each passenger throughout Victoria from Rylands-avenue, West Croydon.

HOWARD, A. E. (trading as Howards Warragul Taxi Service), 57 Scenic-road, Warragul; 1 commercial passenger vehicle, with seating capacity for five persons, to operate as follows:—(a) At separate and distinct fares within a radius of five miles of Warragul Railway Station, (b) under private hire conditions throughout Victoria from Warragul.

NOTE.—This replaces application gazetted on the 30th June, 1954, in respect of a private hire licence from Warragul.

WALTON, A. L., Cowes, Phillip Island; application for variation of licence No. C.O.983 to include the ability to operate the following round tour:—"From Cowes to San Remo, Lang Lang, Drouin, Warragul, Korumburra, Leongatha, Inverloch, Wonthaggi, back to Cowes." With the added ability on the return trip from Warragul to pick up and set down passengers en route to Cowes. Fare: 30s. from Cowes, 28s. 6d. from San Remo.

BENNETT, C. S., Burns-street, Frankston; 1 commercial passenger vehicle, with seating capacity for five persons, to operate as follows:—(a) At separate and distinct fares within a radius of 5 miles of Frankston Railway Station, (b) under private hire conditions within a radius of 50 miles of Frankston Railway Station (subject to the cancellation of licence No. C.T.724, at present in the name of McCombs Taxi Service Pty. Ltd.).

PERRY, S. A., 16 Hastings-road, Frankston; 1 commercial passenger vehicle, with seating capacity for five persons, to operate as follows:—(a) At separate and distinct fares within a radius of 5 miles of Frankston Railway Station, (b) under private hire conditions within a radius of 50 miles of Frankston Railway Station (subject to the cancellation of licence No. C.T.765, at present in the name of McCombs Taxi Service Pty. Ltd.).

ZENNER, H. C., 9 Station-street, Frankston; 1 commercial passenger vehicle, with seating capacity for five persons, to operate as follows:—(a) At separate and distinct fares within a radius of 5 miles of Frankston Railway Station, (b) under private hire conditions within a radius of 50 miles of Frankston Railway Station (subject to the cancellation of licence No. C.T.727, at present in the name of McCombs Taxi Service Pty. Ltd.).

AIR OPERATIONS PTY. LTD., Commonwealth Aerodrome, Moorabbin; 1 commercial aircraft, with seating capacity for ten persons, to operate air services in the State of Victoria.

SPAGGIARI, V., 19 Rusden-street, Elsternwick; 1 commercial passenger vehicle, with seating capacity for eight persons, to be purchased, to operate for the carriage only of skiers during the snow season between Melbourne and Mt. Buller, via Healesville-Alexandra and Mansfield.

TIME-TABLE.

Depart 6 p.m. Melbourne (Friday).

Depart 4 p.m. Mt. Buller (Sunday).

Fare: £3 return.

NOTICE is hereby given that the applications made by the persons named below for licences to operate commercial passenger vehicles, on the route or routes or in the manner set out opposite their names, will be heard at a time and place to be communicated to the parties:—

Name and Address; Nature of Application.

MELBOURNE-BRIGHTON BUS LINES PTY. LTD., 205 Bay-street, Brighton; application for variation of licence Nos. M.O.558, M.O.559, M.O.560, M.O.561, M.O.562, M.O.563, M.O.564, M.O.565, M.O.566, M.O.567, M.O.568, M.O.569, M.O.570, M.O.571, M.O.572, M.O.573, M.O.574, M.O.575, M.O.576, M.O.577, Sub. 105, Sub. 106, Sub. 107, and Sub. 108, to include the ability to operate vehicles holding the above licences interchangeably on Route 1 (Melbourne-Gardenvale) and Route 2 (Melbourne-Middle Brighton).

SHANKLAND, W. B., 62 Glyndon-road, Camberwell; 1 commercial passenger vehicle, with seating capacity for five persons, to operate as a metropolitan taxi-cab (subject to the cancellation of licence No. M.T.1205, at present held by J. A. J. Freestone).

BERRY, V. H., 8 John-street, Ivanhoe; 1 commercial passenger vehicle, with seating capacity for five persons, to operate as a metropolitan private hire car to be bespoken from Embassy Private Hire Depots, Eastern Market, 111 Bourke-street, Melbourne, corner of Acland-street and The Esplanade, St. Kilda, Court-yard, "Chevron," Commercial-road, Melbourne (subject to the cancellation of licence No. M.H.768, present operational address 8 John-street, Ivanhoe, at present held by S. A. Neale).

VROUZOS, J., 7 Irving-avenue, Armadale; 1 commercial passenger vehicle, with seating capacity for five persons, to operate as a metropolitan taxi-cab (subject to the cancellation of licence No. M.T.1056, at present held by R. L. Nettleton, 57 Kenneth-street, Sandringham).

MANSFIELD, G. A., 25 Collis-street, East Brighton; application for renewal of licence No. M.H.139 (expired 2nd October, 1954) authorizing the vehicle thereby licensed to operate for the carriage of passengers otherwise than at separate and distinct fares for each passenger throughout Victoria (subject to the vehicle being previously bespoken or ordered from the place of business, Melbourne Taxis Pty. Ltd., 494 Bridge-road, Richmond).

MOONEE PONDS-FAIRFIELD BUS ASSOCIATION (per F. Ricardo, chairman), care of 252 St. George's-road, Northcote; application for variation of Route 10A (Moonee Ponds-Fairfield), licence Nos. M.O.147, M.O.488, M.O.200, M.O.201, M.O.492, M.O.342, M.O.343, M.O.495, M.O.223, M.O.224, M.O.519, M.O.225, M.O.56, M.O.211, M.O.493, M.O.554, M.O.340, M.O.341, M.O.496, to include the ability to operate an extension of service from the corner of Separation-street and Station-street, via Separation-street, to the corner of Yarana-road and Separation-street.

COBURG-HEIDELBERG OMNIBUS SERVICE PTY. LTD. (per W. J. King, director), 326 Bell-street, Coburg; application for variation of Route 6A (Glenroy-Coburg-Heidelberg), licence Nos. M.O.157, M.O.158, M.O.159, M.O.160, M.O.161, M.O.162, M.O.163, M.O.164, M.O.165, M.O.166, M.O.167, M.O.168, M.O.169, M.O.170, M.O.171, M.O.172, M.O.412, M.O.440, M.O.175, M.O.176, M.O.177, M.O.178, M.O.179, Sub. 71, and Sub. 72, to delete that portion of route described as extension (a), i.e., via West-street and Glenroy-road to Glenroy Railway Station.

COBURG-HEIDELBERG OMNIBUS SERVICE PTY. LTD. (per W. J. King, director), 326 Bell-street, Coburg; application for variation of Route 124A (Glenroy-Pascoe Vale-Westbreen), licence Nos. M.O.157, M.O.158, M.O.159, M.O.160, M.O.161, M.O.162, M.O.163, M.O.164, M.O.165, M.O.166, M.O.167, M.O.168, M.O.169, M.O.170, M.O.171, M.O.172, M.O.412, M.O.440, M.O.175, M.O.176, M.O.177, M.O.178, M.O.179, Sub. 71, and Sub. 72, to include the ability to operate an extension of route from present terminus at Westbreen Hall, via West-street, Glenroy-road, to Glenroy Railway Station.

HORNE, S., 22 Victoria-street, Brunswick; application for permit authority to operate vehicle licence No. M.C.513 at separate and distinct fares from the present appointed stand in Victoria-street, West Brunswick, south side 30 feet west from Rosser-street to a stand to be appointed in Victoria-street, Brunswick, adjacent to Melville-road, thence to pick up and proceed without further pick up or set down to Flemington Racecourse and the Royal Agricultural Society's Showgrounds for night-trotting fixtures. (Return trips would set down at both stands. Fares to remain unchanged.)

APPPLICATIONS for metropolitan taxi-cab licences in respect of commercial passenger vehicles, with seating capacity for 5 persons, have been made by the persons listed hereunder:—

O'CONNOR, B. J., 11 Church-street, North Richmond; 1 taxi-cab licence.

LEE, A. G., 99 O'Grady-street, Clifton Hill; 1 taxi-cab licence.

APPPLICATION for metropolitan taxi-cab licence in respect of a commercial passenger vehicle, with a seating capacity for 5 persons, subject to the cancellation of a metropolitan private hire car licence, at present held by the applicant, has been made by the person listed hereunder:—

PICCININI, A., 368 George-street, Fitzroy; 1 taxi-cab licence, subject to the cancellation of licence No. M.H.1238.

APPPLICATIONS for metropolitan private hire car licences have been made by the persons listed hereunder, in respect of commercial passenger vehicles, with seating capacity for 5 persons, to be bespoken from the address shown with the application:—

Name; Proposed Operational Address.

CORAM, E. P., 3 Lascelles-street, Carnegie; 1 private hire licence, McKinnon Hire Service, corner of North and Jasper roads, Ormond.

HUNNAN, J. P., 3 Clarke-avenue, Caulfield; 1 private hire licence, McKinnon-Highett Hire Service, corner of North and Jasper roads, Ormond.

HUNNAN, N. L., 3 Clarke-avenue, Caulfield; 1 private hire licence, McKinnon-Highett Hire Service, corner of North and Jasper roads, Ormond.

WILSON, L. J., 21 Draper-street, Bentleigh; 1 private hire licence, McKinnon-Highett Hire Service, corner of North and Jasper roads, Ormond.

RACOUALIS, G. P., 48 Fawcner-street, Essendon; 1 private hire licence, Northern Radio Cars, 946 Mt. Alexander-road, Essendon.

TAUGGE, N., 6 Howard-street, Maidstone; 1 private hire licence, Moderne Taxis, 117 Buckley-street, Footscray.

HEATHER, B. R., 168 High-street, Preston; application for variation of licence No. M.C.530, to delete the existing stand in Victoria-street, Thornbury, west side, 100 feet from Dundas-street, and instead to operate from a stand to be appointed in Albert-street, 100 feet north from Bell-street.

NOTICE is hereby given that the applications made by the persons named below for licences to operate commercial goods vehicles on the route or routes in the manner set out opposite their names will be heard at a time and a place to be communicated to the parties concerned:—

Name and Address; Nature of Application.

SHERRY, V. V., L. V. K., and D. (trading as Atkinson-Sherry Meat By-Products), 14 Lyons-street, Colac; 1 commercial goods vehicle (100 cwt.) to operate within a radius of 100 miles of Colac for the carriage of:—(a) dry and green bones, sausage casings, sheep runners and raw offal to own factory at Colac, (b) blood and bone fertilizers, tallow, meat meal and sausage casings to places within the radius aforesaid.

BEECH TIMBER & TRADING CO. PTY. LTD., "Stanhill," 34 Queens-road, Melbourne; application to vary the terms of existing licence Nos. T.T.D.1451 (215 cwt.) and T.T.D.1452 (228 cwt.) by deleting paragraphs (2) and (3) of the existing conditions and adding, in lieu, the ability to operate from C. T. Truscott's mills at Pakenham and Gembrook to any timber yard or direct on to any building site, situated within a radius of 25 miles of Melbourne for the carriage of sawn timber.

BROOK, F. A., 244 Bellair-street, Kensington; 1 commercial goods vehicle (20 cwt.) to operate throughout the State of Victoria for the purpose of installing and servicing of petrol pumps—tools, spare parts and material incidental to such servicing and installation.

FRASER, McD. H., Edward-street, Wangaratta; application to vary the terms of existing licence No. DA.9037 (11 cwt.) by attaching a trailer and increasing the permissible load from 10 to 20 cwt.

LUNDSTROM, R. M., 32 Hourigan-road, Morwell; 1 commercial goods vehicle (7 cwt.) to operate within an area bounded by Dandenong, Warburton, Woods Point, Omeo, Genoa, Mallacoota, Cowes and Dandenong for the carriage of new and second-hand refrigerators for installation together with tools of trade, spare parts and material incidental to the servicing, maintenance and installation of refrigerators. (This is an application to replace D.7154 issued to Kelly Bros. Motors, Morwell, which is in course of cancellation.)

MORRISH, W. R., Emmett-street, Ouyen; 3 commercial goods vehicles (all 120 cwt.) to operate within a radius of 100 miles of Ouyen for the carriage of road contracting plant and material.

RICHENS, H. W., Pound-road, Colac; 1 commercial goods vehicle (60 cwt.) to operate—(a) within a radius of 20 miles of Colac—general goods, (b) within a radius of 50 miles of Colac—livestock.

SELPAM MANUFACTURING CO. PTY. LTD., 256 Clarendon-street, South Melbourne; 1 commercial goods vehicle (15 cwt.) to operate—(a) in the State of Victoria within a radius of 100 miles of Mildura in the course of business as "Home Furnishers"—own goods for display and delivery to customers also tools incidental to servicing and maintaining goods already sold, (b) from the railway station at Mildura to store at Mildura—own goods.

TOMICH, J., McMahon's Creek, via Warburton; 1 commercial goods vehicle (108 cwt.) to operate from Yelland Bros.' Sawmill, at Matlock, to K. King's timber yards at Oakleigh, State Seasoning Works, at Newport, Australian Furniture Co.'s yards, at Fisherman's Bend, St. Clair Timber Co.'s yards at Brunswick, Martin and King's timber yard at Footscray, and Millar Trading Co., South Melbourne—sawn timber.

YOUNG, K. J., High-street, Melton; 1 commercial goods vehicle (20 cwt.) to operate throughout the State of Victoria for the purpose of repairing or towing disabled or wrecked vehicles to or from the applicant's premises at Melton—tools, spare parts and material incidental to trade.

WADE, C. B., 252 Albert-street, East Brunswick; 1 commercial goods vehicle (107 cwt.) to operate within a radius of 100 miles of the premises of the Brunswick Brick, Tile and Pottery Works for the carriage of bricks.

NOTICE is hereby given that the applications made by the persons named below for renewal of licences to operate the commercial goods vehicles on the route or routes or in the manner set out opposite their names will be heard at a time and a place to be communicated to the parties concerned:—

Name and Address; Present Franchise; Licence Number; Date of Expiry.

EKON HEATING ENGINEERS PTY. LTD., 75-77 La Trobe-road, Morwell; within a radius of 100 miles from Morwell for the purpose of installing heating units—tools of trade, fittings and incidental materials; D.6564; 9th April, 1955.

SAUNDERS, J. A., 1 Wells-road, Oakleigh; (a) within a radius of 20 miles from the Post Office at Oakleigh—general goods; (b) within a radius of 100 miles from the Post Office at Oakleigh—bricks; D.6572; 9th April, 1955.

STANSFIELD & SMITH PTY. LTD., 106 Clarendon-street, South Melbourne; throughout the State of Victoria in the course of business as "Painting and Glazier Contractors"—tools of trade and materials for use in connexion with own contracts; D.6565; 9th April, 1955.

WALKER, F. H., Senr., Dundas-street, Lancefield; (a) within a radius of 20 miles from Lancefield—general goods, (b) within a radius of 50 miles from Lancefield—livestock; D.6619; 23rd April, 1955.

Notice of any objection should be forwarded to reach the Secretary of the Board not later than Wednesday, 5th January, 1955.

E. V. FIELD,
Secretary.

Exhibition Buildings, Rathdown-street, Carlton, N.3,
20th December, 1954.

Local Government Act 1946, Part 48, Section 876.

LICENCES TO OCCUPY UNUSED ROADS.

NOTICE is hereby given that Licences to occupy Unused Roads have been issued to the following approved applicants, and that the Licence Fee specified in each case has been received by the Accountant, Department of Crown Lands and Survey, Melbourne, C.2.

Number of Licence.	Name and Address of Licensee.	Municipality.	Parish.	Abutting— Allotments and Sections.	Area.	Fee for Licence.			Date of Issue of Licence.	Date of Expiry of Licence.
						A. R. P.	£	s. d.		
38841	Anderson, W. J., G. R., and A. R., Kyneton	McIvor ..	Glenhope ..	West of 46c, part 54c of D	3 0 0	2	10	0	1.1.54	31.12.56
38842	Johnstone, W. E., Tongala	Deakin ..	Tongala ..	South of 2a and 3a ..	7 1 0	0	15	0	1.1.54	31.12.56
38843	Wiseman, A. E., Dunluce ..	Bet Bet ..	Natteyallock	Eastern half south of 23 of A	2 2 0	0	7	6	1.1.54	31.12.56
38844	Rowell, F. A., Tooborac ..	McIvor ..	Knowsley East	Part north of 25a ..	5 1 0	3	18	9	1.1.54	31.12.56
38845	Anderson, W. J., A. R., and G. R., Kyneton	McIvor ..	Glenhope ..	North of 3c, section D ..	6 2 0	3	12	6	1.1.55	31.12.57
38846	Latta, E., Kyneton ..	McIvor ..	Glenhope ..	North of 34a, 34b, section D	2 2 0	2	15	0	1.1.55	31.12.57
38847	Knight, J. H. H., Mia Mia	McIvor ..	Glenhope ..	South, east, and west of 3e, north and east of 3d, section D	13 2 0	7	10	9	1.1.55	31.12.57
38848	Willman, H., White Hills ..	Bendigo ..	Sandhurst	North-east of 23a, section 16	0 0 32	0	8	0	1.1.54	31.12.56
38849	Miles, W. L., Ararat ..	Avoca ..	Warrenmang	East of 39a and south of 39a, section 4	1 3 0	0	5	0	1.1.53	31.12.55
38850	Hampton, R. S., Kerang ..	Kerang ..	Dartagook	West of 11 and 12, part south of 12, east of 18a of section B	26 3 0	1	6	9	1.1.54	31.12.56
39351	Neven, T. E., Strathlea ..	Newstead ..	Sandon ..	East 4 chains north of 2, section 5	4 0 0	0	5	0	1.1.54	31.12.56
39352	Dowd, G. W., Heathcote ..	McIvor ..	Dargile and Redcastle	North of 15a, west of 15aa, 15ab, 15bb	5 1 0	4	19	0	1.1.54	31.12.56
39353	Walker, W. L., Murchison	Rodney ..	Murchison North	South of 80b	2 0 0	0	5	0	1.1.54	31.12.56
39354	Stewart, W. L., Newbridge	Marong ..	Tarnagulla	North of 14, south of 13, west of 13 and 14	7 1 0	1	7	0	1.1.54	31.12.56
39355	Nancarrow, E. J., Kerang	Kerang ..	Meran ..	East of 17, 18, part 19a of C	8 2 0	0	8	6	1.1.54	31.12.56
39356	Dowell, C. C., and Rumble, C. W., Echuca	Deakin ..	Kanyapella	South of 4a, 4, and 1 chain of road south of 3, section A	1 2 30	0	5	0	1.1.54	31.12.56
39357	Holt, E., Fenton's Creek ..	Korong ..	Berrimal ..	North of 45, 46, section B	7 2 0	0	12	6	1.1.51	31.12.53
39358	Salathiel, M., Boort ..	Gordon ..	Yarrowalla	Between 19 and 30 of B	7 2 0	0	15	0	1.1.54	31.12.56
39359	Saunders, F. T., Koyuga ..	Deakin ..	Kanyapella	South of 15c, section B	2 0 0	0	5	0	1.1.54	31.12.56
39360	Hampton, R. J., Fairley ..	Kerang ..	Dartagook	West and south of 9, section of 7, western part south of 8, section G	19 1 0	0	19	3	1.1.54	31.12.56
39361	Leversha, G. L., East Shelbourne	Marong ..	Shelbourne	East of 6, section 28, north of 1, 9b, 9a, 9, 18, 18a, section 3	12 2 0	1	17	6	1.1.55	31.12.57
39362	Chandler, C., St. Arnaud ..	Kara Kara	Gowar ..	South of 11b, section C	3 0 32	1	12	0	1.1.55	31.12.57
39363	Scholes, J. R., Eildon Weir	Inglewood ..	Inglewood ..	East of 37, 38, section A, Township	2 0 0	0	8	0	1.1.55	31.12.57
39364	Wharton, T. B., Woodstock on Loddon	Marong ..	Woodstock	Between A and B, section XXXI.; north of 1a, 2a, 3, 4, section XXX.	17 3 0	2	13	3	1.1.55	31.12.57
39365	Boyd, T., Newbridge ..	Marong ..	Tarnagulla	North of 1, 4; northern 7 chains west of 1, section XVIa	8 3 0	1	6	3	1.1.54	31.12.56
39366	Moore, W. E., Rochester ..	Rochester ..	Rochester ..	East of section 2b, Township	0 3 0	0	5	0	1.1.55	31.12.57
39367	Kinnersly, P. C., St. Arnaud	Kara Kara	Gowar ..	East of 62a, section C ..	5 2 0	1	13	0	1.1.55	31.12.57
39368	Arbuckle, C., Waterloo Plains	Kara Kara	Darkbonee	Southern half between 14 and 20c	3 0 0	0	18	0	1.1.55	31.12.57
39369	Waller, R. J., Maldon ..	Maldon ..	Baringhup	North of 6a of 1a ..	3 0 0	0	9	9	1.1.55	31.12.57
39370	Balmer, L. A., Maldon ..	Marong ..	Shelbourne	North of 3, 4, section 18; part north of 3, section 15	10 2 0	1	11	6	1.1.55	31.12.57

Department of Crown Lands and Survey,
Melbourne, 17th December, 1954.

J. H. SMITH,
Commissioner of Crown Lands and Survey.

MONEY LENDERS ACT 1938.

IN accordance with the provisions of the above-mentioned Act, the following is published for general information:—

Supplementary List of Persons to whom Money Lenders' Licences have been issued for the year ending 30th June, 1955.

Name.	Authorized Name.	Authorized Address.	Date of Issue.
Mortgage Credits Pty. Ltd. (J. E. Beveridge, nominee)	Mortgage Credits Pty. Ltd. ..	220 Collins-street, Melbourne ..	3.11.54
Bremner, D. R. ..	D. Bremner ..	Flat 2, 45 Mitford-street, Elwood	25.11.54

The Treasury,
Melbourne, 14th December, 1954.

M. A. R. SYNNOT,
Registrar.

REAL ESTATE AGENTS ACTS.

IN accordance with the provisions of the above-mentioned Acts, the following is published for general information:—

(a) List of Real Estate Agents' Licences issued during the month of November, 1954, and prior months.

Name.	Principal Place of Business (Registered Office).	Name of Firm or Partnership.	Date from which Licence is Effective.
Abbey, H. D.	Lake-road, Lara Lake	10.11.54
Australian Estates Company (Agencies) Pty. Ltd., The (B. W. Campbell, nominee)	114 William-street, Melbourne	1.11.54
Bradbury, H. A.	Main-street, Mooroopna	1.11.54
Brooker, H. J.	206 Ballarat-road, Maidstone	K. J. and H. J. Brooker	22.11.54
Brooker, K. J.	206 Ballarat-road, Maidstone	K. J. and H. J. Brooker	22.11.54
Carter, E. W.	379 Gaffney-street, Pascoe Vale	4.11.54
Cathcart, G. W. S.	135 Mitchell-street, Bendigo	15.11.54
Colson, I. A.	63 Hotham-street, East St. Kilda	Hotham Real Estate	16.11.54
Dargavel, K. L.	405 St. Kilda-road, South Yarra	London Real Estate	9.11.54
*Dennys Lascelles Ltd. (G. S. G. Ball, nominee)	Moorabool-street, Geelong	8.11.54
Edgar C. R., and Co. Pty. Ltd. (C. R. Edgar, nominee)	34 Queen's-road, Melbourne	15.11.54
*Farmers' and Graziers' Co-op. Grain Insurance and Agency Co. Ltd. (A. C. Collins, nominee)	Wodonga, and 59 William-street, Melbourne	22.11.54
Greenwood, R. R. B.	20 Bass-street, Box Hill	Waverley Real Estate	25.11.54
Hall, L. G.	85 Camberwell-road, Camberwell	A. M. Hall and Co.	29.11.54
Hickling, F. L.	Fairlie-avenue, Macleod	Watsonia Estate Agency	19.10.54
*Hill, E. O., and Son Pty. Ltd. (J. H. M. Foster, nominee)	196 Glenferrie-road, Hawthorn	24.11.54
Jarman, J. J.	230 Collins-street, Melbourne	James J. Jarman and Co.	1.11.54
Jones, M. V.	2 Young-street, Frankston	W. J. Jones	12.11.54
Kagan, E.	281 Lygon-street, Carlton	Kay Kagan	5.11.54
Kingsley, J.	614 Inkerman-road, North Caulfield	Central Real Estate and Business Agent	15.11.54
McDonald, A. E.	321 Springvale-road, Springvale	1.11.54
Nelson, P. A.	296 Church-street, Geelong West	10.11.54
Patterson, L. G.	Harcourt	18.11.54
Pruden, G. G.	Napier-street, Warragul	Warragul Property Sales	16.11.54
Rankine, C. W.	786 High-street, Thornbury	Terminus Estate Agency	12.11.54
Real Estate and Builders' Agency Pty. Ltd. (K. R. Dunkley, nominee)	1 Willesden-road, Hughesdale	1.11.54
Rickards and Henderson Pty. Ltd. (F. W. Rickards, nominee)	48 Murphy-street, Wangaratta	29.11.54
Roscholler, W. T.	Burwood-road, East Burwood	18.11.54
Simpson, A. E. L.	24 Jeffcott-street, Melbourne	Laurie Simpson and Co.	10.11.54
Stewart, P.	Mechanics' Institute Building, Kyneton	9.11.54
Tanner, F. E.	Napier-street, Warragul	Warragul Property Sales	16.11.54
Varvarigos, A.	26 Third-street, Black Rock	Public Estate Agency	24.11.54
Whitmore, R. J., Pty. Ltd. (R. J. Whitmore, nominee)	Nolan-street, Maryborough	10.11.54
Zolovich, E.	164A Carlisle-street, St. Kilda	United Real Estate and Business Agents	10.11.54

* Transfer of nominee.

(b) List of Real Estate Sub-Agents' Licences issued during the month of November, 1954, and prior months.

Name.	Registered Address.	Date from which Licence is Effective.	Name.	Registered Address.	Date from which Licence is Effective.
Anthony, V. C.	134 Beach-road, Sandringham	17.11.54	Larkins, S.	238 Toorak-road, South Yarra	4.11.54
Arnold, G. C.	4 Hertford-crescent, Balwyn	25.11.54	Lindsay, G. E.	73 St. Helen's-road, Hawthorn East	23.11.54
Bennett, L. G.	8 Lang-street, South Yarra	11.11.54	Melver, J. R.	18 Traill-street, Northcote	12.11.54
Candy, H. E.	94 Upper Heidelberg-road, Ivanhoe	18.10.54	Malone, M. T.	20 Scott-grove, Glen Iris	5.11.54
Charles, A.	20 Keys-street, Beaumaris	3.11.54	Marven, M. O.	19 Benbrook-avenue, Box Hill North	11.11.54
Ciantar, A.	1 Main-street, Coburg	23.11.54	Murnane, L. J.	10 Howard-street, Warrnambool	22.11.54
Cowper, F. H.	271 Camberwell-road, Camberwell	18.11.54	Newman, M. G.	23 Ann-street, Geelong West	3.11.54
Cozens, S.	Main-street, Minyip	17.11.54	Pearce, A. R.	5 Walstab-street, East Brighton	30.11.54
Dale, D. M.	12 Union-street, Armadale	5.11.54	Reid, N. C.	41 Bellevue-avenue, Rosanna	28.9.54
Dale, E. M.	187 Bell-street, Coburg	18.11.54	Robertson, C. D.	583 Chapel-street, South Yarra	30.11.54
Durra, F.	57 Talbot-crescent, Malvern	17.11.54	Rogers, B. K.	32 William-street, Greensborough	5.10.54
Ebsworth, B. W. G.	21 Kensington-road, South Yarra	11.11.54	Saliweczyk, W.	49 Goulburn-street, Yarraville	4.11.54
Fraser, W.	154 Bluff-road, Black Rock	17.11.54	Sapavalov, M.	63 Rathdown-street, Carlton	12.11.54
Hardie, J.	23A Aileen-avenue, South Caulfield	23.11.54	Scardoni, A. R.	553 Malvern-road, Toorak	16.11.54
Hogan, R. T.	16 Paynter-street, Kyabram	1.11.54	Sims, K. A.	41 Mullum-road, Ringwood	9.11.54
Hughes, D. J.	6 Saint-street, Castlemaine	18.11.54	Teague, L. E.	7 Bent-street, East Malvern	3.11.54
Interdonato, E. M.	206 Melbwaith-street, North Carlton	5.11.54	Thornton, H. G.	117 Summerhill-road, Glen Iris	11.11.54
Jackson, J. W.	53 Herbert-street, Parkdale	4.11.54	Thynne, L. M.	11 Wembley-avenue, Cheltenham	17.11.54
Jewell, H. J.	42 Elmhurst-road, Blackburn	9.11.54	Troy, C. H.	Gilbert-street, Torquay	16.11.54
Johnstone, W. P.	29 McDonald-street, Colac	18.11.54	Ward, W. T.	76 Sharnon-avenue, Newtown, Geelong	18.11.54
Jones, R. G.	49 Mortimer-street, Heidelberg	5.10.54	Wood, O. J.	57 Bedford-road, Ringwood	9.11.54
Kennedy, L. D.	Wattle Cafe, Hurstbridge	23.11.54			

The Treasury,
Melbourne, 14th December, 1954.

M. A. R. SYNNOT,
Registrar.

BUSINESS AGENTS ACT 1930.

IN accordance with the provisions of the above-mentioned Act, the following is published for general information:—

(a) List of Business Agents' Licences issued during the month of November, 1954, and prior months.

Name.	Principal Place of Business (Registered Office).	Name of Firm or Partnership.	Date from which Licence is Effective.
Abbey, H. D.	Lake-road, Lara Lake	10.11.54
Adams, O. G.	12 Dalgety-street, Oakleigh	29.10.54
The Australian Estates Company (Agencies) Pty. Ltd. (B. W. Campbell, nominee)	114 William-street, Melbourne	1.11.54
Bradbury, H. A.	Main-street, Mooroopna	1.11.54
Cathcart, G. W. S.	135 Mitchell-street, Bendigo	15.11.54
Colson, I. A.	63 Hotham-street, East St. Kilda	Hotham Real Estate	16.11.54
*Dennys Lascelles Ltd. (G. S. G. Ball, nominee)	Moorabool-street, Geelong	8.11.54
*Hill, E. O., and Son Pty. Ltd. (J. H. M. Foster, nominee)	196 Glenferrie-road, Hawthorn	24.11.54
Jarman, J. J.	230 Collins-street, Melbourne	James J. Jarman and Co.	1.11.54
Kagan, E.	281 Lygon-street, Carlton	Kay Kagan	5.11.54
Kingsley, J.	614 Inkerman-road, North Caulfield	Central Real Estate and Business Agent	15.11.54
McDonald, A. E.	321 Springvale-road, Springvale	1.11.54
Nelson, P. A.	296 Church-street, Geelong West	10.11.54
Patterson, L. G.	Harcourt	18.11.54
Pruden, G. G.	Napier-street, Warragul	Warragul Property Sales	16.11.54
Rankine, C. W.	786 High-street, Thornbury	Terminus Estate Agency	12.11.54
Rickards and Henderson Pty. Ltd. (F. W. Rickards, nominee)	48 Murphy-street, Wangaratta	29.11.54
Roscholler, W. T.	Burwood-road, East Burwood	18.11.54
Stewart, P.	Mechanics' Institute Building, Kyneton	9.11.54
Tanner, F. E.	Napier-street, Warragul	Warragul Property Sales	16.11.54
Varvarigos, A.	26 Third-street, Black Rock	Public Estate Agency	24.11.54
Walczynski, M.	McIntyre-road, Sunshine	Wal Real Estate	16.11.54
Zolovich, E.	164A Carlisle-street, St. Kilda	United Real Estate and Business Agents	10.11.54

* Transfer of nominee.

(b) List of Business Sub-Agents' Licences issued during the month of November, 1954.

Name.	Registered Address.	Date from which Licence is Effective.	Name.	Registered Address.	Date from which Licence is Effective.
Ciantar, A.	1 Main-street, Coburg	23.11.54	Melver, J. R.	18 Traill-street, Northcote	12.11.54
Dale, D. M.	12 Union-street, Armadale	5.11.54	Malone, M. T.	20 Scott-grove, Glen Iris	5.11.54
Fraser, W.	154 Bluff-road, Black Rock	17.11.54	Murnane, L. J.	10 Howard-street, Warrnambool	22.11.54
Hughes, D. J.	6 Saint-street, Castlemaine	18.11.54	Pearce, A. R.	5 Walstab-street, East Brighton	30.11.54
Interdonato, E. M.	206 Mellwraith-street, North Carlton	5.11.54	Sapavalov, M.	63 Rathdown-street, Carlton	12.11.54
Lindsay, G. E.	73 St. Helen's-road, Hawthorn East	23.11.54	Scardoni, A. R.	553 Malvern-road, Toorak	16.11.54

The Treasury,
Melbourne, 14th December, 1954.

M. A. R. SYNNOT,
Registrar.

AUCTION SALES ACT 1928.

LIST of Persons to whom Auctioneers' Licences have been issued during the month of November, 1954, and prior months.

Name.	Address.	Date of Issue.
Cochrane, A. E.	9 Bath-street, Ballarat	8.10.54
*Cole, W. J.	Wangaratta	1.11.54
Corbett, A. B.	P.O. Box 196, Orbost	24.11.54
Crowder, J. G.	Young-street, Frankston	3.11.54
Goldstein, W. A.	456 Little Collins-street, Melbourne	10.11.54
Kerley, P. N.	185 Moorabool-street, Geelong	23.11.54
Leviston, A. E.	105 Pleasant-street, Ballarat	8.10.54
Morris, D. J.	100 Main-road, Ballarat	14.10.54
Stockdale, G. T.	Traralgon	4.11.54
Thomson, A. D.	113 Kellett-street, Northcote	10.11.54

* By transfer from C. M. Whitehouse.

The Treasury,
Melbourne, 14th December, 1954.

A. T. SMITHERS,
Director of Finance.

APPOINTMENT OF COMMITTEE OF MANAGEMENT OF MACKENZIE RIVER RESERVE.

WHEREAS by section 56 of the *Forests Act* 1928, it is provided that the Minister of Forests may, on the recommendation of the Forests Commission, appoint any number of persons not less than three to be a Committee of Management of any land forming part of any reserved forest, such land being a place of natural beauty or interest or a health resort, and may remove any such persons: Now therefore, I, Donald Patrick John Ferguson, Her Majesty's Minister of Forests for the State of Victoria, on the recommendation of the Forests Commission, do hereby appoint:—

LEONARD K. RICHARDSON,
CLEMENT CHARLES PERRIN,
WILLIAM JOHN HART MORSON,
CLIFFORD WARRICK,
JOHN HAMILTON BEYNON,
ARTHUR ERVING SUTHERLAND,
STANLEY CLARENCE LEPP,
CHARLES HENRY GRAHAM PAVEY,
ALEXANDER MCKENZIE TYERS,

as Members of the Committee of Management, for a period of three years, from the thirteenth day of December, 1954, of the land forming part of the reserved forest

in the Parishes of Burrong North and Burrong South, County of Borung, described in the accompanying Schedule and known as MacKenzie River Reserve, such land being a place of natural beauty and interest.

SCHEDULE ABOVE REFERRED TO.

Parishes of Burrong North and Burrong South, County of Borung, 847 acres, more or less, being the area shown by pink colour on plan marked A.52/1382 over 13/12/54 on file of Correspondence number 52/1382 of the Forests Department.

Dated, at Melbourne, the 13th day of December, 1954.

D. P. J. FERGUSON,
Minister of Forests.

STATE FORESTS DEPARTMENT.

OFFICERS SPECIFIED FOR PURPOSES OF SECTION 7 OF THE FORESTS ACT.

CORRIGENDUM.—The name "Edward John Gidley" published on page 8038 of *Government Gazette* dated the 8th December, 1954, should read "Edward Keith Gidley."

STATE RIVERS AND WATER SUPPLY COMMISSION.

BY-LAW NO. 4947.—SALE AND DISTRIBUTION OF WATER FOR IRRIGATION.

THE State Rivers and Water Supply Commission, in pursuance and exercise of the powers conferred by the Water Acts, doth hereby make the By-law following:—

1. This By-law shall apply to and have force in the Irrigation and Water Supply Districts named in Column 1 of the Schedule hereto except within any Urban Division of such Districts, and shall come into operation on the 1st day of January, 1955.
2. All previous By-laws and Regulations relating to the subject matter herein shall be and the same are hereby revoked; but not so as to relieve, discharge, or absolve any person from liability to pay any rate or charge made in accordance with the provisions of the revoked By-laws or Regulations for payment of which rate or charge such person may have become liable prior to or at the date of this By-law coming into operation; or to abrogate or diminish the power of the said Commission to recover and enforce payment of any such rate or charge; or to annul or stay any proceedings taken or business initiated, as in conformity with the provisions of the By-laws or Regulations hereby revoked, prior to the date of this By-law coming into operation, but the same respectively may be continued and carried to completion.
3. All water supplied for irrigation from the works of the Commission shall be paid for by measure; all gauges or appliances for measurement shall be of a form and pattern approved by the Commission and shall be installed under the supervision of the Commission; and all quantities of water supplied shall be recorded by the Water Bailiff or such other officer as may be appointed by the Commission for that purpose.
4. If it appears to the Commission that any gauge or appliance for measurement is inaccurate or not registering, the quantity of water supplied in any watering during the period such gauge or appliance was deemed to be inaccurate or not registering shall be computed on the basis set out in the Schedule to this By-law according to the classification of the lands and the crops to which the water was supplied, and the quantity so computed shall be deemed to be the quantity supplied during the said period.
5. In the absence of any specific means of measurement, the quantity of water supplied shall be ascertained by accounting a watering as being the volume of water set out in the Schedule to this By-law over any area watered according to the classification of the lands and the crops to which the water was supplied, and for the purposes of this By-law and any By-law making an irrigation charge a watering means the application of water to land for the purpose of irrigation, and a watering shall be and is hereby deemed to be the volume of water set out in the Schedule to this By-law over any area watered according to the classification of the lands and the crops to which the water was supplied. Provided that in the case of lands planted to tomatoes in any district named in Column 1 of the Schedule to this By-law, the quantity of water supplied during any year shall be accounted as 2 acre-feet for each acre of land watered.
6. In respect of any District named in Column 1 of the Schedule to this By-law—
 - (a) The charge for the supply of water for irrigation of lands to which water rights have been apportioned during the irrigation period as fixed by the Commission each year shall be as set out in the By-law making the irrigation charge for that District for such period, and if a supply is obtained in excess of any water rights apportioned to any such lands during such period, the charge for such excess shall be at the same rate of payment per unit of volume as that imposed in respect of the water apportioned to such lands as rights.
 - (b) The charge for the supply of water for irrigation of lands other than those to which water rights have been apportioned during the irrigation period as fixed by the Commission each year shall be as agreed upon between the Commission and the persons requiring the water.
 - (c) The charge for the supply of water for the irrigation of all lands during the period outside the irrigation period as fixed by the Commission each year shall be at the same rate of payment per unit of volume as that imposed by the By-law making an irrigation charge for the supply of water for the irrigation of lands within that District to which water rights have been apportioned during the last preceding irrigation period.
7. For the purposes of this By-law and any By-law making an irrigation charge, an acre-foot of water shall be and is hereby deemed to be such quantity of water as would cover an area of one acre to a depth of one foot, and graded land means land which, in the opinion of the Commission, has been effectively laid out for the purpose of irrigation on the border, check, or contour system.
8. Applications for the supply of water for irrigation shall be made in writing to the Water Bailiff in charge of that portion of the District in which the land to be irrigated is situated, or to such other officer as may be authorized by the Commission to receive applications.
9. Charges for water supplied for irrigation, other than that supplied under a water right, shall be payable on demand at the office of the Commission at the place set down in Column 8 opposite the name of the respective Irrigation and Water Supply District in Column 1 of the Schedule to this By-law.
10. Such person or persons as the Commission may from time to time appoint for that purpose shall be and is or are hereby authorized to demand, receive, collect, and recover the said charges.
11. All persons taking water from the works of the Commission shall take delivery thereof through such outlets, at such times in such order, and in such manner as the Commission or its authorized officers may direct; any person who wrongfully takes water from any such works shall be guilty of an offence.

12. The outlets for the delivery of water shall be operated only by the Water Bailiffs of the District, or such other officers as may be authorized by the Commission; any person not so authorized who interferes with the flow of water in any channel or with any works of the Commission, or with any registering appliance in connexion therewith, shall be guilty of an offence.

13. Any person guilty of an offence against this By-law shall be liable to the penalty provided in the Water Acts. Such penalty shall be recoverable summarily before any Court of competent jurisdiction.

SCHEDULE.

Names of Respective Irrigation. and Water Supply Districts.	Quantities to be charged per acre for each watering in the absence of any specific means of measurement or if it appears that any gauge or appliance for measurement is inaccurate or not registering.						Places at which Water Charges shall be Payable.
	Swamp Land.	Ungraded Land	Graded Land.		Orchards and Vineyards.	Market Gardens.	
		Cereals and Native Pastures.	Lucerne and Permanent Pastures.	Annual Pastures Fodder Crops and Cereals.			
Column 1.	Column 2.	Column 3.	Column 4.	Column 5.	Column 6.	Column 7.	Column 8.
	Acre Feet.	Acre Feet.	Acre Feet.	Acre Feet.	Acre Feet.	Acre Feet.	
<i>Goulburn System—</i>							
Boort	1.0	0.5	0.3	0.4	0.4	0.25	Boort
Calivil	1.0	0.5	0.3	0.4	0.4	0.25	Pyramid Hill
Deakin	1.0	0.5	0.3	0.4	0.4	0.25	Tongala
Dingee	1.0	0.5	0.3	0.4	0.4	0.25	Pyramid Hill
Katandra	1.0	0.5	0.3	0.4	0.4	0.25	Shepparton
North Shepparton ..	1.0	0.5	0.3	0.4	0.4	0.25	Shepparton
Rochester	1.0	0.5	0.3	0.4	0.4	0.25	Rochester
Rodney	1.0	0.5	0.3	0.4	0.4	0.25	Tatura
Shepparton	1.0	0.5	0.3	0.4	0.4	0.25	Shepparton
South Shepparton ..	1.0	0.5	0.3	0.4	0.4	0.25	Shepparton
Tongala-Stanhope ..	1.0	0.5	0.3	0.4	0.4	0.25	Tongala
Tragowel Plains ..	1.0	0.5	0.3	0.4	0.4	0.25	Pyramid Hill
<i>River Murray System—</i>							
Murray Valley ..	1.0	0.5	0.3	0.4	0.4	0.25	Cobram
Cohuna	1.0	0.5	0.3	0.4	0.4	0.25	Cohuna
Fish Point	1.0	0.5	0.3	0.4	0.4	0.25	Swan Hill
Kerang	1.0	0.5	0.3	0.4	0.4	0.25	Kerang
Koondrook	1.0	0.5	0.3	0.4	0.4	0.25	Kerang
Mystic Park	1.0	0.5	0.3	0.4	0.4	0.25	Kerang
Swan Hill	1.0	0.5	0.3	0.4	0.5	0.25	Swan Hill
Third Lake	1.0	0.5	0.3	0.4	0.4	0.25	Kerang
Tresco	1.0	0.5	0.3	0.4	0.5	0.25	Swan Hill
<i>Southern System—</i>							
Central Gippsland ..	1.0	0.5	0.5	0.5	0.5	0.25	Maffra
Maffra-Sale	1.0	0.5	0.5	0.5	0.5	0.25	Maffra

The foregoing By-law was made by the State Rivers and Water Supply Commission on the 25th day of October, 1954, and the common seal of the said Commission was hereunto affixed the 20th day of December, 1954, in the presence of—

(SEAL)

L. R. EAST, Chairman.
H. W. McCAY, Commissioner.

Approved by the Governor in Council,
21st December, 1954.

A. MAHLSTEDT,
Clerk of the Executive Council.

Local Government Act 1946, Part 48, Section 876.

LICENCES TO OCCUPY WATER FRONTAGES.

NOTICE is hereby given that Licences to occupy Water Frontages have been issued to the following approved applicants, and that the Licence Fee specified in each case has been received by the Accountant, Department of Crown Lands and Survey, Melbourne, C.2.

Number of Licence.	Name and Address of Licensee.	Municipality.	Parish.	Abutting— Allotments and Sections.	Fee for Licence.	Date of Issue of Licence.	Date of Expiry of Licence.
					£ s. d.		
23771	Carstairs, J. D., and W. E., Langley	Metcalfe	Langley	21D	0 5 0	1.1.52	31.12.54
23772	Payne, M. J., and A. J., Kerang	Kerang	Kerang	1, 3, 4, 4A of A ..	0 15 0	1.1.54	31.12.56
23773	Raeburn, L. H., Culgoa	Kerang	Dartagook	19A, 20, 20A, 21, 18, 22, 17 of G	1 5 0	1.1.54	31.12.56
23774	Tweddle, G., Mooroopna	Rodney	Mooroopna	173	0 16 9	1.1.53	31.12.55
23775	Haden, D., Dunolly	Bet Bet	Dunolly	South-west of 15, section 4C	0 10 0	1.1.54	31.12.56
23776	Schodde, W. F., Lake Charm	Kerang	Dartagook	4 of section A ..	0 10 0	1.1.54	31.12.56
23777	Palframan, I. A., Swan Hill	Swan Hill	Kunat Kunat	6 of 1	2 17 0	1.1.54	31.12.56
23778	Salathiel, M., Boort	Gordon	Yarrowalla	15A and 30 of B ..	1 5 0	1.1.54	31.12.56
23779	Gouge Country Services Pty. Ltd., 97 Brighton-road, Elwood	Rochester	Patho	14, 14A, 16, 18 of A ..	2 15 0	1.1.55	31.12.57
23780	Hearn, J. P., Gunbower	Rochester	Patho	A1, A3, A6, A4, part A5 of section A	2 15 0	1.1.55	31.12.57

Department of Crown Lands and Survey,
Melbourne, 17th December, 1954.

J. H. SMITH,
Commissioner of Crown Lands and Survey.

MELBOURNE AND METROPOLITAN BOARD OF WORKS.

NOTICE TO THE OWNERS OF TENEMENTS IN THE UNDER-MENTIONED STREETS, AND THE PRIVATE STREETS, LANES, COURTS, AND ALLEYS OPENING THERETO.

THE main pipe in the said streets being laid down, the owners of all tenements situated as under are hereby required, on or before 24th January, 1955, to cause a proper pipe and stop cocks to be laid, so as to supply water within such tenements from the main pipe.

C. F. TRATHAN,
Secretary.

14th December, 1954.

STREET POSITION.

Broadmeadows.

Bellair-avenue, from 8½ chains west of Chapman-avenue to Augustine-terrace.
Augustine-terrace from Bellair-avenue to Finchley-avenue.
First-avenue, from 3½ chains north-east of Bulla-road to Carnarvon-road.
Acacia-street, from Plumpton-avenue, eastwards 5½ chains.
South-street, from West-street to Bristol-road.
Bristol-road, from South-street to Boundary-road.
South-street, from Bristol-road, eastwards 24½ chains.
Dromana-avenue, from William-street, south-westwards 10½ chains.
Daley-street, from Widford-street, eastwards 25 chains.
Paget-street, from Daley-street, southwards 3½ chains.
Beatty-avenue, from Daley-street, southwards 3½ chains.
Glen-street, from View-street, southwards 21 chains.
Delhi-street, from Glen-street to Cardinal-road.
Danae-street, from Glen-street to Cardinal-road.
Cardinal-road, from View-street, southwards 20½ chains.
Devon-road, from Danin-street, to View-street.
View-street, from Devon-road, westwards ½ chain.

Camberwell.

Pavo-street, from 5 chains west of Ursa-street, westwards 4½ chains.
Taurus-street, from 3½ chains north of Aquila-street, northwards 6 chains.
The Boulevard, from 2 chains west of Burke-road, westwards and northwards 19 chains.
Libra-street, from 3 chains north of Aquila-street, northwards 3½ chains.
Vega-street, from 2 chains west of Columba-street, westwards 5½ chains.
Ursa-street, from 4½ chains north of Vega-street, northwards 8 chains.
Panoramic-road, from 7 chains north of Bernard-street to Hillview-road.
City View-road, from Hillview-road, southwards 6½ chains.
Bulleen-road, from 4½ chains north of Hillview-road, northwards 2½ chains.
Hillview-road, from Bulleen-road, eastwards 14 chains.
Highview-road, from Hillview-road, northwards 6½ chains.
Longview-road, from Bernard-street to Hillview-road.

Eltham.

Bonnevue-boulevard, from Main-road to Hogan-avenue.
Reichelt-avenue, from Bonnevue-boulevard, northwards 5 chains.
Marshall-avenue, from Bonnevue-boulevard to Buena Vista-drive.
Buena Vista-drive, from Marshall-avenue, westwards 1½ chain.
Mitchell-avenue, from Buena Vista-drive to Bonnevue-boulevard.
Buena Vista-drive, from Mitchell-avenue to Reichelt-avenue.
Reichelt-avenue, from Buena Vista-drive to Bolton-street.
Bolton-street, from Reichelt-avenue, southwards 3½ chains.

Essendon.

Right-of-way (4½ chains west of Progress-street), from Charles-street, southwards 3½ chains.

Heidelberg.

St. James-road, from 2½ chains west of Woburn-street to Mortimer-street.
Mortimer-street, from St. James-road, southwards 9 chains.
Learmonth-street, from Mortimer-street to Woburn-street.
Old Greensborough-road, from Grace-street, northwards 39½ chains.

Wajora-road, from 12½ chains north of Ruthven-street, northwards 9½ chains.
Joynt-street, from Wajora-road, eastwards 10½ chains.
Dwyer-street, from 10 chains north-west of McLeod-parade to Grieve-street 3 chains.
Grieve-street, from Dwyer-street, southwards 10½ chains.
Martin-street, from Brown-street to Shirley-grove.
Golder-street, from Martin-street, westwards 6½ chains.
Shirley-grove, from Martin-street, westwards 6½ chains.
Cleve-grove, from Martin-street to Olive-grove.
Dee-street, from Hawdon-street, westwards 7½ chains.
Leicester-street, from Altona-street, southwards 9 chains.
Bell-street, from Old Greensborough-road, westwards 9 chains.
Princes-street, from Old Greensborough-road, westwards 16½ chains.
Manton-street, from 10 chains south of St. James-road, southwards 7½ chains.
Ruthven-street, from 2 chains west of Dwyer-street, westwards 7 chains.
Coram-court, from Malacca-street, northwards 5 chains.
Laurel-court, from Bamfield-road, eastwards 5 chains.
Waterdale-road, from Lloyd-street, to Malahang-parade.
Lloyd-street, from Law-street to Waterdale-road.
Bonar-street, from Law-street, westwards 4½ chains.
Haig-street, from Law-street to Waterdale-road.
Waterdale-road, from Haig-street to Wewak-parade.
Wewak-parade, from Waterdale-road, westwards ½ chain.
Waterdale-road, from Outhwaite-road to Malacca-street.
Dougharty-road, from Glover-street, eastwards 3 chains.
Dougharty-road, from Marks-street to McEwan-street.

Keilor.

Vaynor-road, from 15 chains west of Hoffman's-road to Albert-street.
Ryder-street, from Grandview-road to Nolan-street.
Shaw-street, from Ryder-street, eastwards ½ chain.
Jackson-street, from Ryder-street, eastwards 1 chain.
Coghlan-street, from 7 chains west of Hoffman's-road, westwards 8½ chains.
Hamilton-street, from Nolan-street, northwards 10 chains.
Haldane-road, from Hanson-street, south-eastwards 7½ chains.
Muriel-street, from Hoffman's-road, westwards 23 chains.
Teague-street, from Hoffman's-road, westwards 27 chains.
Albert-street, from Teague-street, southwards 4½ chains.

Kew.

Keystone-crescent, from The Boulevard, westwards and southwards 9 chains.
Meldrum-street, from Longstaff-street, to Minogue-street.
Minogue-street, from Meldrum-street, eastwards 8 chains.
Newbury-street, from Frater-street to Lister-street.
Lister-street, from Newbury-street, northwards 6½ chains.
Violet-grove, from High-street, southwards 12½ chains.

Melbourne.

Francis-street, from Little Lonsdale-street to Lonsdale-street.

Moorabbin.

Warrigal-road, from Glennie-avenue, northwards 7½ chains.
Glover-street, from Warrigal-road to Victor-road.
Haigh-street, from Warrigal-road, westwards 9½ chains.
Victor-street, from Centre-road to Glover-street.
Vera-street, from Victor-road, eastwards 5½ chains.
Claronga-street, from Victor-road, eastwards 5½ chains.
Rudyard-street, from Victor-road, eastwards 5½ chains.
Kershaw-street, from Warrigal-road to Victor-road.
Victor-road, from Kershaw-street, northwards 4½ chains.
Coralla-avenue, from Lahona-avenue to Mawby-road.
Leinster-street, from Hall-street, eastwards 2½ chains.
Locinda-street, from Clyde-street, eastwards 3½ chains.

Mulgrave.

Mummary-street, from The Highway, southwards 10½ chains.
Valley-street, from 4 chains east of Bruce-street, further eastwards 2½ chains.

Northcote.

Gadd-street, from Leinster-grove, eastwards 13 chains.
Right-of-way (2 chains east of High-street), from Dundas-street to Pender-street.
Pinkney-street, from Clarke-street, southwards 3½ chains.
Cain-avenue, from Howitt-street, eastwards 2 chains.

Oakleigh.

Merbow-street, from Connell-road, eastwards 10 chains.

Prahran.

Rostill-court, from Heyington-road, eastwards 3½ chains.
Furnell-court, from Springvale-avenue, northwards 3½ chains.

Preston.

Boldrewood-parade, from Gisborne-crescent to Evans-crescent.
 Winter-crescent, from Boldrewood-parade to Kerang-avenue.
 Charlton-crescent, from Boldrewood-parade to Kerang-avenue.
 Gisborne-crescent, from Boldrewood-parade to Kerang-avenue.
 Mulgrave-street, from Winter-crescent to Charlton-crescent.
 Arcadia-avenue, from Winter-crescent to Kyneton-avenue.
 Kyneton-avenue, from Winter-crescent to Gisborne-crescent.
 Kilmore-avenue, from Winter-crescent to Charlton-crescent.
 Keilor-avenue, from Winter-crescent to Charlton-crescent.
 Kerang-avenue, from Winter-crescent to Gisborne-crescent.
 Belgrave-street, from Harrow-street to Cynga-street.
 Cynga-street, from Belgrave-street to Emerald-street.
 Emerald-street, from Cynga-street, northwards 3½ chains.
 Eton-street, from Belgrave-street, eastwards 8½ chains.

Richmond.

Newlands-street, from Somerset-street, northwards 3½ chains.

St. Kilda.

Marine-parade, from Lower Esplanade to Cavell-street.

South Melbourne.

Right-of-way (1½ chain south-west of Clarendon-street), from Dorcas-street to Park-street.

Sunshine.

Huddersfield-road, from Welwyn-parade, westwards 5½ chains.
 Howden-crescent, from Darnley-street to Balmoral-street.
 Hobb-street, from Howden-street to Balmoral-street.
 Darnley-street, from 1½ chain north of Burnett-street to Ballarat-road.
 Dodd-street, from Ballarat-road to Balmoral-street.
 Balmoral-street, from Darnley-street to Vine-street.
 Menzie-street, from Darnley-street to Kenneth-street.
 Kenneth-street, from Balmoral-street to Lily-street.
 Orange-street, from Menzie-street to Lily-street.
 Shepherd-street, from Orange-street to Melon-street.
 Barrie-crescent, from Shepherd-street, northwards 6½ chains.
 Churchill-highway, from 6½ chains west of Melon-street, westwards 13½ chains.
 Vine-street, from Churchill-highway to Ballarat-road.
 Hargreaves-crescent, from Vine-street, westwards 13½ chains.
 Walker-court, from Shepherd-street, southwards and eastwards 4½ chains.
 Hargreaves crescent and court, from Melon-street to Churchill-highway.
 Churchill-highway, from Hargreaves-crescent, westwards 2½ chains.
 Skewes-street, from Darnley-street to Hargreaves-crescent.
 Rose-street, from Darnley-street to Hargreaves-crescent.
 Darnley-street, from Churchill-highway to Lily-street.
 Vine-place, from Vine-street, eastwards 3½ chains.
 Hancock-crescent, from Vine-street to Shepherd-street.
 Cremorne-street, from Vine-street to Melon-street.
 Cherry-crescent, from Hargreaves-crescent, northwards, eastwards, and southwards 9 chains.
 Lily-street, from Darnley-street to Hargreaves-crescent.

Werribee.

Hobson-street, from Blenheim-road, westwards 7½ chains.
 Hansen-street, from Mason-street to Blackshaw's-road.

Whittlesea.

Duffy-street, from Rufus-street to Houston-street.
 Houston-street, from Duffy-street to Miller-street.
 Miller-street, from Houston-street, southwards 5½ chains.

Williamstown.

Hansen-street, from Mason-street to Blackshaw's-road.
 Park-crescent, from 7 chains east of Inglis-street, eastwards 10½ chains.
 Myrtle-street, from Park-crescent to Kororoit Creek-road.
 Percy-street, from 5½ chains west of Kingham-street, westwards 8½ chains.

Percy-street, from Kingham-street, eastwards 6½ chains.
 Bruce-street, from Kingham-street, eastwards 6½ chains.
 Bruce-street, from Kingham-street, westwards 3½ chains.
 Florence-street, from Inglis-street, north-westwards 16 chains.
 Park-crescent, from Inglis-street to Violet-street, 10½ chains.
 Grieves-street, from Woods-street, northwards 3½ chains.
 Violet-street, from Park-crescent to Florence-street.

NOTICE.

ADMINISTRATION of the estate of each of the under-mentioned deceased persons has been granted to the Public Trustee, and creditors, next of kin, and all others having claims against the estate of any of the persons so mentioned are required to send particulars of their claims to the Public Trustee, No. 412 Collins-street, Melbourne, on or before the 24th February, 1955, or they will be excluded from the distribution of the estate when the assets are being distributed:—

ALEXANDER, JOEL ABRAHAM, also known as Joseph Alexander, late of 11 Naples-road, Mentone, retired clerk, died 25th January, 1954, intestate.

ALLEN, JOHN HUDSON, late of Sailors' Home, Siddley-street, West Melbourne, boiler attendant, died 2nd July, 1954, intestate.

BARROW, LAWRENCE, late of 118 Williams-road, Windsor, labourer, died 18th August, 1954, intestate.

BONE, REX ERIC DESMOND, late of 24 Winburra-parade, Jordaville, soldier, died 21st August, 1954, intestate.

BUTLER, FRANCIS WILLIAM, late of 21 Hood-street, Collingwood, pensioner, died 3rd August, 1954, intestate.

*CARMICHAEL, AMY CHRISTINE DRUMMOND, also known as Amy Carmichael, late of 125 Kooyong-road, Armadale, spinster, died 27th September, 1954.

CONN, JAMES FITZGERALD, also known as James Fitzgerald Collins, late of Hall-street, Wangaratta, pensioner, died 23rd October, 1954, intestate.

*COWDEN, WILLIAM ALEXANDER JOHN, late of 19 Dunoon-street, Murrumbidgee, departmental manager, died 28th September, 1954.

†CRADDOCK, JOSEPH JAMES CLARK, formerly of 106 Mitchell-street, Bendigo, and 4 Armstrong-street south, Ballarat, but late of 102 Ascot-street, Ballarat, pensioner, died 19th August, 1953.

†DOBELL, SARAH JANE, late of 611 Bell-street, Pascoe Vale, home duties, died 1st January, 1943.

DODDS, PEARL, late of Beenak, home duties, died 1st August, 1951, intestate.

DWYER, MARGARET TERESA, late of Nazareth House, Ballarat, pensioner, died 23rd April, 1954, intestate.

ESSEX, CHARLES NICHOLAS, late of Shell Hostel, Corio, labourer, died 10th March, 1954, intestate.

*FORSYTHE, ALEXANDER, also known as Alexander Fyfe Forsythe and Alexander Fyfe Forsyth, formerly of Semaphore, South Australia, but late of 257 Nepean Highway, Seaford, retired draper, died between 2nd and 5th July, 1954.

GARRETT, ALEXANDER, late of 5 Ross-street, Newport, drainer, died 24th February, 1954, intestate.

GOULDEN, PETER ROBINSON, formerly of 7 Craine-street, South Melbourne, but late of Mont Park, invalid pensioner, died 3rd September, 1954, intestate.

HASTIE, JOHN TURNER, late of 1A Anderson-street, Surrey Hills, traveller, died 7th September, 1954, intestate.

†HEAP, GEORGE CHARLES, formerly of Brooklyn, New Zealand, but late of Lower Hutt, New Zealand, company director, died 28th June, 1954.

†HOCKING, JAMES JEFFREY, late of Vinton-street, California Gully, engine driver, died 8th August, 1931.

HOOD, JAMES WILLIAM, formerly of Bairnsdale, but late of Lindenow South, farmer, died on or about 7th August, 1954, intestate.

HOPKINS, LANCE EDGAR, late of 50 Hammond-street, Thornbury, draftsman, died 7th July, 1954, intestate.

HORNSEY, THOMAS, formerly of 48 Barkly-street, Carlton, and 37 Moray-street, South Melbourne, but late of 128 Albert-road, South Melbourne, wharf labourer, died 21st July, 1954, intestate.

†JAMES, ALBERT CYRIL, formerly of 5 Railway-street, Seddon, but late of 5 Pentland-parade, Seddon, retired railway employee, died 14th August, 1954.

KEANE, MICHAEL, late of 69 Queensberry-street, Carlton, labourer, died 18th August, 1954, intestate.

KLONOWER, HANS, late of 53 Blessington-street, St. Kilda, clerk, died 26th July, 1954, intestate.

LEECH, ALICE JANE, late of 341 Brunswick-street, Fitzroy, home duties, died 27th September, 1954, intestate.

LING, ALICIA, late of 92 Elgin-street, Carlton, home duties, died 18th July, 1947, intestate.

†MAHONY, JOSEPH FRANCIS, late of 4 Beech-street, East Malvern, retired assistant superintendent, died 28th September, 1954.

†MILICI, PIETRO, late of 230 Victoria-street, North Melbourne, grocer, died 30th March, 1954.

MONCRIEFF, WILLIAM JOHN, late of Pearce-street, Crib Point, carpenter, died 12th December, 1953, intestate.

†MORRIS, JAMES STOBBS, late of 16 Cooper-street, Essendon, gentleman, died 21st June, 1954.

MORRISON, ALEXANDER GEORGE, late of 39 Moonee-street, Ascot Vale, retired welder, died 19th September, 1954, intestate.

†MORRISON, JAMES SWEATMAN, late of 21 Maitland-street, Glen Iris, retired grocer, died 22nd September, 1954.

MUNGOVAN, PATRICK, formerly of 150 Pelham-street, Carlton, but late of Melbourne Home and Hospital for Aged, Cheltenham, pensioner, died 23rd September, 1954, intestate.

MUNN, ELLEN, late of 93 Rowell-avenue, Camberwell, home duties, died 25th July, 1953, intestate.

MCEUNE, JEAN CONSTANCE, late of Belle-avenue, Brighton, domestic, died 8th October, 1954, intestate.

†MCINTYRE, ROSANNAH, formerly known as Rosanna Voegel, formerly of Mount Gambier-road, Casterton, but late of Ballarat, retired civil servant, died 16th May, 1954.

*MCKENZIE, MURIEL ULRICK, late of 12 Lambert-road, Caulfield, widow, died 1st October, 1954.

MCLEAN, CHARLES, late of 430 Wilson-street, Redfern, New South Wales, labourer, died 26th February, 1953, intestate.

MCPHERSON, JOHN DOMINIC, late of 32 Snowden-avenue, Caulfield, clerk, died 2nd September, 1954, intestate.

†NICHOLSON, JOHN ROYSTON, late of 72 Rochester-road, Balwyn, engineer, died 6th October, 1954.

PACINI, MARGARET ELEANOR, late of Sunbury, married woman, died 27th June, 1950, intestate.

PAFREY, FRANCIS OSBORNE, late of 130 Wellington-parade, East Melbourne, sailmaker, died 1st October, 1954, intestate.

RAMIN, WILHELM, late of Gordon House, 24 Little Bourke-street, Melbourne, kitchen hand, died 26th October, 1954, intestate.

ROWAN, DANIEL JOHN, late of Timberoo, pensioner, died 15th August, 1954, intestate.

*SMITH, JAMES, late of 15 Oates-street, Frankston, labourer, died 2nd October, 1954.

*WALDRON, CAROLINE JOANNA, late of 24 Nicholson-street, East Brunswick, widow, died 19th September, 1954.

*WILLIAMS, EVAN, late of 78 Bendigo-street, Burnley, retired bootmaker, died 10th October, 1954.

†WILLIAMS, HAROLD WILFRED LEETE, late of 2 Elphingrove, Glenferrie, retired railway employee, died 17th August, 1954.

* According to the provisions of the will.
† With the will annexed.

C. J. GARDNER,
Public Trustee.

Melbourne, 15th December, 1954.

4 GEORGE VI. No. 4755, SECTION 6.

I HEREBY give notice that on the 7th December, 1954, I filed elections to administer the following deceased persons' estates, in accordance with section 6 of the *Public Trustee Act 1940*:—

BUTLER, FRANCIS WILLIAM, late of 21 Hood-street, Collingwood, pensioner, died 3rd August, 1954, intestate.

DWYER, MARGARET TERESA, late of Nazareth House, Ballarat, pensioner, died 23rd April, 1954, intestate.

ESSEX, CHARLES NICHOLAS, late of Shell Hostel, Corio, labourer, died 10th March, 1954, intestate.

*MCKENZIE, MURIEL ULRICK, late of 12 Lambert-road, Caulfield, widow, died 1st October, 1954.

PAFREY, FRANCIS OSBORNE, late of 130 Wellington-parade, East Melbourne, sailmaker, died 1st October, 1954, intestate.

ROWAN, DANIEL JOHN, late of Timberoo, pensioner, died 15th August, 1954, intestate.

* According to the provisions of the will.

I HEREBY give notice that on the 8th December, 1954, I filed elections to administer the following deceased persons' estates, in accordance with section 6 of the *Public Trustee Act 1940*:—

GARRETT, ALEXANDER, late of 5 Ross-street, Newport, drainer, died 24th February, 1954, intestate.

HASTIE, JOHN TURNER, late of 1A Anderson-street, Surrey Hills, traveller, died 7th September, 1954, intestate.

MCPHERSON, JOHN DOMINIC, late of 32 Snowden-avenue, Caulfield, clerk, died 2nd September, 1954, intestate.

*SMITH, JAMES, late of 15 Oates-street, Frankston, labourer, died 2nd October, 1954.

* According to the provisions of the will.

I HEREBY give notice that on the 9th December, 1954, I filed elections to administer the following deceased persons' estates, in accordance with section 6 of the *Public Trustee Act 1940*:—

LEECH, ALICE JANE, late of 341 Brunswick-street, Fitzroy, home duties, died 27th September, 1954, intestate.

LING, ALICIA, late of 92 Elgin-street, Carlton, home duties, died 18th July, 1947, intestate.

MONCRIEFF, WILLIAM JOHN, late of Pearce-street, Crib Point, carpenter, died 12th December, 1953, intestate.

MUNGOVAN, PATRICK, formerly of 150 Pelham-street, Carlton, but late of Melbourne Home and Hospital for Aged, Cheltenham, pensioner, died 23rd September, 1954, intestate.

MUNN, ELLEN, late of 93 Rowell-avenue, Camberwell, home duties, died 25th July, 1953, intestate.

I HEREBY give notice that on the 10th December, 1954, I filed elections to administer the following deceased persons' estates, in accordance with section 6 of the *Public Trustee Act 1940*:—

DODDS, PEARL, late of Beenak, home duties, died 1st August, 1951, intestate.

PACINI, MARGARET ELEANOR, late of Sunbury, married woman, died 27th June, 1950, intestate.

*WILLIAMS, EVAN, late of 78 Bendigo-street, Burnley, retired bootmaker, died 10th October, 1954.

* According to the provisions of the will.

I HEREBY give notice that on the 13th December, 1954, I filed elections to administer the following deceased persons' estates, in accordance with section 6 of the *Public Trustee Act 1940*:—

ALEXANDER, JOEL ABRAHAM, also known as Joseph Alexander, late of 11 Naples-road, Mentone, retired clerk, died 25th January, 1954, intestate.

ALLEN, JOHN HUDSON, late of Sailors' Home, Siddley-street, West Melbourne, boiler attendant, died 2nd July, 1954, intestate.

BARROW, LAWRENCE, late of 118 Williams-road, Windsor, labourer, died 18th August, 1954, intestate.

*FORSYTHE, ALEXANDER, also known as Alexander Fyfe Forsythe and Alexander Fyfe Forsyth, formerly of Semaphore, South Australia, but late of 257 Nepean Highway, Seaford, retired draper, died between 2nd and 5th July, 1954.

HOOD, JAMES WILLIAM, formerly of Bairnsdale, but late of Lindenow South, farmer, died on or about 7th August, 1954, intestate.

KEANE, MICHAEL, late of 69 Queensberry-street, Carlton, labourer, died 18th August, 1954, intestate.

* According to the provisions of the will.

I HEREBY give notice that on the 14th December, 1954, I filed elections to administer the following deceased persons' estates, in accordance with section 6 of the *Public Trustee Act 1940*:—

*CARMICHAEL, AMY CHRISTINE DRUMMOND, also known as Amy Carmichael, late of 125 Kooyong-road, Armadale, spinster, died 27th September, 1954.

CONN, JAMES FITZGERALD, also known as James Fitzgerald Collins, late of Hall-street, Wangaratta, pensioner, died 23rd October, 1954, intestate.

*COWDEN, WILLIAM ALEXANDER JOHN, late of 19 Dunoon-street, Murrumbidgee, departmental manager, died 28th September, 1954.

MCEUNE, JEAN CONSTANCE, late of Belle-avenue, Brighton, domestic, died 8th October, 1954, intestate.

MCLEAN, CHARLES, late of 430 Wilson-street, Redfern, New South Wales, labourer, died 26th February, 1953, intestate.

*WALDRON, CAROLINE JOANNA, late of 24 Nicholson-street, East Brunswick, widow, died 19th September, 1954.

* According to the provisions of the will.

C. J. GARDNER,
Public Trustee.

412 Collins-street, Melbourne, C.1, 15th December, 1954.

CONTRACTS ACCEPTED.—(Series 1954-55.)

Contract No.	Particulars.	Amount.	Name of Contractor.	Charge against Vote or Fund.
2897	GENERAL STORES— Supply of Tyres and Tubes, Pneumatic, in such quantities as may be ordered from 1st January, 1955, to 31st December, 1955	Rates as per annex	Dunlop Rubber Australia Ltd.	Contingencies, 1954-55, 1955-56
2898	" " " " " " " "	" "	The Goodyear Tyre and Rubber Co. (Aust.) Ltd.	
2899	" " " " " " " "	" "	The Olympic Tyre and Rubber Co. Ltd.	
2900	" " " " " " " "	" "	Hardie Rubber Co. Ltd.	

Approved—J. CAIN, Treasurer, 21.12.54.

ANNEX TO CONTRACTS.

Item No.	Description of Articles.	Rate.	Name of Contractor.
	ANNEX TO CONTRACTS NOS. 1954/ TO 1954/ Schedule No. 75. TYRES AND TUBES, PNEUMATIC. Contract from 1st January, 1955, to 31st December, 1955. 1954/2897.—Dunlop Rubber Australia Ltd. Security, £100. 1954/2898.—The Goodyear Tyre and Rubber Co. (Aust.) Ltd. Security, £100. 1954/2899.—Olympic Tyre and Rubber Co. Ltd. Security, £100. 1954/2900.—Hardie Rubber Co. Ltd. Security, £100.	£ s. d.	
1	Tyres and Tubes, Pneumatic, as ordered— For Motor Cars, Trucks, and Buses	Current list prices, less *28%	Dunlop Rubber Australia Ltd. The Goodyear Tyre and Rubber Co. (Aust.) Ltd. The Olympic Tyre and Rubber Co. Ltd. Hardie Rubber Co. Ltd.
2	For Motor Cycles and Side Cars		
3	For Bicycles— Tyres "Dunlop" quality each Tubes "Dunlop" quality "		
		*0 10 2 *0 4 11	Dunlop Rubber Australia Ltd.

*Discounts.—All contracts are subject to a settlement discount of 2½% for payment by end of month following month of delivery.

Contractors must supply copies of current Price Lists to Departments requiring same.

Warranty.—No specific warranty is given, but complaints as to faults or unsatisfactory service will receive consideration.

Special Conditions.—All contracts are subject to adjustment of rates, availability of stocks, and ability to supply in conformity with Government regulations.

On receipt of notification by a contractor that tyres and tubes of the sizes ordered are out of stock, Departments are authorized to place the whole or portion of their unsatisfied orders with another contractor who is able to supply the sizes required.

Distribution of Orders for Motor Tyres and Tubes.—Orders by Departments are to be issued on the respective contractors in accordance with the following allocation:—

Dunlop Rubber Australia Ltd.	The Goodyear Tyre and Rubber Co. (Aust.) Ltd.	The Olympic Tyre and Rubber Co. Ltd.	Hardie Rubber Co. Ltd.
Department— Country Roads Board (as to one-quarter of requirements), Health, Lands and Survey, Labour, Law, Mines, Police (as to one-quarter of requirements), Premier, Public Works (as to one-half of requirements), Transport Regulation Board.	Department— Chief Secretary, Country Roads Board (as to one-quarter of requirements), Police (as to one-quarter of requirements), Public Works (as to one-half of requirements).	Department— Country Roads Board (as to one-half of requirements), Forests Commission, Police (as to one-half of requirements), State Rivers and Water Supply Commission.	Department— Agriculture, Education, Treasury.

CONTRACTS ACCEPTED.—(Series 1954-55.)**VICTORIAN RAILWAYS.**

114. Cross-cut saw, at £399 11s. each (Contract 60137).—A. E. Supplies Pty. Ltd. 115. Powers Samas punch card accounting machines, at rates (Contract 60146).—Kalamazoo (Aust.) Ltd. 116. Piles, at rates (Contract 60171).—W. Flinn. 117. Erection of covered area at North Melbourne Locomotive Depot for £12,009 16s. (Contract 60241).—Oil Engineering Services. 118. Guillotine shearing machine and accessories, at rates (Contract 60278).—Marfeet and Weight Ltd.

By order of the Victorian Railways Commissioners,
N. QUAIL, Secretary. 17.12.54.

CEREALS.

Requirements under Sub-schedule No. 6 of Schedule No. 1 for the month of January, 1955, are to be purchased under agreement from the under-mentioned firms at the rates per cwt. respectively indicated, viz., Creamoata Ltd., Oatmeal, plain, 51s.; H. S. K. Ward Pty. Ltd., Barley, pearl, 46s., less 3 per cent. 14 days or 2½ per cent. 30 days; Robert Harper and Co. Ltd., Peas, split, yellow, 67s., Rice, dressed, 83s., less 3 per cent. 7 days or 2½ per cent. 28 days.

Gazette No. 663, 20th July, 1954, Schedule No. 54, Metals.—For Item No. 6 substitute the following rates, as from 14th December, 1954:—½-in. x 16G, 5s. 4½d.; ¾-in. x 18G, 5s. 5½d.; ¾-in. x 16G, 5s. 2½d.; ¾-in. x 18G, 5s. 3d.; 1-in. x 16G, 5s. 1½d.; 1-in. x 18G, 5s. 2d.; 1½-in. x 16G, 4s. 10½d.; 1½-in. x 14G, 4s. 9½d.; 1½-in. x 16G, 4s. 10d.; 2-in. x 14G, 4s. 7½d.; 2-in. x 16G, 4s. 8½d.

W. H. RUTHERFORD, Secretary to the Tender Board. 20.12.54.

PUBLIC WORKS.

2717. Geelong, Gordon Institute of Technology, (2) alterations to fume exhaust systems, new workshop block, £356 16s. 3d.—T. W. Morris and Son. Pty. Ltd.

2718. Janefield, Mental Hospital, (4) electrical installation extensions to Entertainment Hall, £1,375 17s.—H. H. Green and Co. Pty. Ltd.

2719.—Osborne, State School No. 2655, (2) additional out-offices and water services, £668.—D. Tincknell.

2720. Navarre, State School No. 1330, (2) renewal of spouting and tanks at school and residence, £243 10s.—E. A. Davey.

2721. Mont Park, Mental Hospital, (1) repairs to Vale Stokers on boilers at power house, £207 10s.—Vale Stokers Pty. Ltd.

2722. Mildura, Police Station, (3) repairs and painting to residence, 70 San Mateo-avenue, £200.—G. W. Byrnes.

2723. Hamilton North, State School No. 2035, (4) repairs to school and residence, £155.—J. A. Hobbins.

2724. Harriestville, State School No. 843, (1) new out-office for boys and repairs to girls' out-office, £169.—J. A. Crooks.

2725. Geelong East, Police Station, (6) electrical installation, £198 10s.—R. G. Harding.

2726. Strezlecki, State School No. 2779, (2) erection of fencing to pony paddock, £110.—J. Surace.

2727. Colbinabbin, State School No. 3936, (2) renewal of water supply piping, £149 5s.—Lock Bros.

2728. Pakenham, Consolidated School, (2) external renovations to residence, 2 Dawn-street, £180.—D. Tincknell.

2729. Port Melbourne, Fishermen's Bend Emergency Housing, (3) sealing water supply to whole area, £110.—R. B. Hallett.

2730. Devenish, State School No. 1764, (1) repairs to residence, £173.—W. L. Gair.

2731. Ellinbank, Dairy Research Station, (1) supply and installation of electric hot-water service, £150.—W. R. McPherson.

2732. Werribee, Research Farm, (1) installation of light and power in shearing sheds, &c., £240.—Coburg Electrical Service Pty. Ltd.

2733. Werribee, Research Farm, (1) provision of 60 gallon hot-water service, £118.—Coombs Bros.

2734. Samaria, State School No. 893, (1) repairs to school buildings preparatory to painting, £139.—W. L. Gair and Son.

2735. Eppalock, State School No. 1788, (2) provision of partition and heating facilities, £203 18s. 6d.—L. J. Money.

2736. Yarrowonga, State School No. 1879, (1) internal and external painting, £226.—C. J. Bates.

2737. Digby, State School No. 2047, (1) erection of fencing to residence, £177 10s.—A. D. Cameron.

2738. Sandringham, Technical School, (2) extension of water service, £216 10s.—J. Geggie.

2739. Ararat, Mental Hospital, (1) installation of diet table, &c., £179 5s.—G. C. Kippe.

2740. Melbourne, Law Courts, (1) supply and fix new fibrous plaster ceiling to Crown Law Library, £229 18s.—Pascoe Plaster Products.

2741. Youanmite, State School No. 2921, (2) provision of new window, chalkboards, &c., £190 10s.—C. G. Rhodes and R. J. Skinner.

2742. Bethanga, State School No. 1883, (1) repairs to out-offices and steps, £131.—H. J. Peagram.

S. MERRIFIELD, Commissioner of Public Works. 9.12.1954.

2743. Fawkner, State School No. 3590, (1) provision of three heaters in main school building class-rooms, £156.—B. Motton.

2744. Fish Creek, State School No. 3028, (3) repairs and painting to residence, £239.—D. Tincknell.

2745. Irrewarra, State School No. 4099, (2) extension of drainage and erection of fencing, £126 5s.—Jas. White.

2746. Bayles, State School No. 4274, (4) external painting of residence, £213 10s.—T. J. Freeman.

2747. Melbourne, Police Headquarters, Russell-street (C.I.B.), (3) renovations, &c., to two offices, £225.—H. C. Goldberg.

2748. Flemington, Police Station, (2) alterations and replacements to electrical installation, £135 10s.—J. Speedy.

2749. Heyfield, State School No. 1108, (1) attention to school and residence drainage, £187.—A. J. Warry.

2750. Beaufort, Higher Elementary School, (1) provision of protective fencing, £204 9s.—Armstrong Welding Manufacturers.

2751. Echuca, High School, (1) removal of dangerous trees, £140.—C. J. Bates.

2752. Ararat, Mental Hospital, (2) supply and fixing roof tiles, £465 13s.—Eureka Terra Cotta and Tile Co. of Aust. Ltd.

2753. Ballarat, Mental Hospital, (1) electrical installation in Arts Block, £360 15s.—T. T. Coutts Pty. Ltd.

2754. Ballarat, Mental Hospital, (1) electrical installation Hairdressers' Mess-room, £370.—B. Yallourz.

2755. Merylnston, State School No. 4328, (2) repairs to ceiling, £204 10s.—A. H. Philip.

2756. Kialla West, State School No. 1727, (2) renewal of non-party fencing, £155.—A. and D. McLaren.

2757. Ellinbank, Cattle Research Station, (2) installation of pedestals and cisterns in three toilets, £155 10s.—C. P. McIver.

2758. Sebastopol, State School No. 1167, (4) renovations and repairs to handwork room, £104 15s.—W. T. Bedson.

2759. St. Helens, State School No. 1714, (2) replacement of boys' out-offices, £135 16s. 6d.—B. J. White.

2760. Staceys Bridge, State School No. 3355, (4) repairs and internal painting, £150.—A. K. McCrabb.

2761. Melbourne, Government Printing Office, (3) conversion of hydraulic goods lifts to electric drive, installation of temporary 400-volt supply cables, £159 17s. 6d.—J. D. Lauchlan.

2762. Melbourne, Government Printing Office, (3) supply and installation of sump pump in lift well, Binders hydraulic lift, £119.—W. R. McPherson.

2763. Langi Kal Kal, Gaol, (1) installation of sound system throughout the dormitory, £135 15s.—Telephone Construction and Maintenance Co.

2764. Chelsea, State School No. 3729, (2) replacement of chalkboards, £124.—F. T. Pulling.

2765. Dennington, State School No. 182, (3) external painting of residence, £145 16s.—H. G. Brebner.

2766. Queenscliff, Higher Elementary School, (2) fixing sinks and water supply, £110 10s.—Norman A. Wooding.

2767. Pomonal, State School No. 2859, (4) repairs to school and residence, £124 17s.—E. J. Roberts.

2768. Newport West, State School No. 4665, (2) internal painting of four-room prefabricated building, £216 10s.—G. J. Little.

2769. Rubicon Junction, State School No. 4413, (1) supply and installation of new bath heater, laying on water, forming concrete paths, &c., residence, £477.—W. E. Searle.

2770. St. James, State School No. 2579, (1) repairs to white ant damage, £190.—W. L. Gair.

2771. Little River, State School No. 1961, (2) erection of party fencing, £106.—M. Talbot.

2772. Port Franklin, State School No. 4280, (2) repairs and internal painting and new skylights, £177.—D. Tincknell.

2773. Bethanga, State School No. 1883, (1) renewal of fencing (non-party), £108.—H. J. Peagram.

2774. Bairnsdale, State School No. 754, (3) renewal of chalkboards, £178 14s.—F. G. Collier.

2775. Sunbury, Mental Hospital, (4) renewal of flooring in laundry, £120.—G. Wood and Son.

2776. Heidelberg, State School No. 294, (3) replacement of spoutings, £148.—R. & G. Guymer.

2777. Geelong East, Police Station, (6) supply and installation of a hot-water service at residence, £138.—C. Van Meurs.

2778. Golden Square, State School No. 1189, (3) covering of concrete floor in converted classroom, £104 4s. 6d.—Ross and Saunders.

2779. Warrnambool, State School No. 1743, (2) provision of internal toilet residence, 38 Princess-street, £129 4s. 6d.—R. Turland.

2780. Wal Wal, State School No. 3155, (4) repairs to school buildings, £154 10s.—E. J. Roberts.

2781. Royal Park, Children's Welfare Department, (2) supply and fixing of terra cotta tiles at Oak-street cottage extensions, £188 5s.—Evans Bros. Pty. Ltd.

2782. Ballan, Comfort Station, Fiskien-street, (2) supply and erection of terra cotta tiled roof, £113 14s. 2d.—Eureka Terra Cotta and Tile Co. of Aust. Ltd.

2783. Kilmany Park, State School No. 4240, (2) new post and wire fences, (A) party, (B) non-party, £120.—H. G. Baxter.

2784. Boolarra, State School No. 2617, (1) complete re-wiring and installation of additional points to residence, installation of additional power and light points at school, £109 15s.—J. R. Martin.

2785. Bundalong South, State School No. 2109, (2) supply and installation of new 2,000-gallon tank and stand, &c., £103 3s.—B. J. Duncan.

2786. Archie's Creek, State School No. 3135, (2) enclosing entrance porch, £112.—D. Tincknell.

2787. Flemington, Travancore Developmental Centre, (5) installation of sink, &c., £133 10s.—Griffiths Bros.

2788. Belmont, State School No. 26, (3) repairs and renewals of party fencing, £146 19s. 3d.—G. L. Norman.

2789. Kew, Mental Hospital, (1) part external painting of three galvanized iron huts, £460 4s.—Modern Roof Spraying Co.

2790. Burnley, Gardens, (1) extensions to hot-water service, Research Laboratory, £208.—W. E. Tuck.

2791. Metcalfe, State School No. 851, (1) repairs and renovations to residence, new flagpole to school, £112.—H. H. Haynes.

2792. Mentone, State School No. 2950, (2) electrical installation in prefabricated class-rooms, £209 7s.—W. T. Waterfall and Sons.

2793. Manifold Heights, State School No. 4224, (2) repairs to accordion doors, £108.—R. Langshaw.

2794. Rutherglen, Research Station, (5) external painting to piggy, £142 10s.—J. F. Robins and R. G. Hughes.

S. MERRIFIELD, Commissioner of Public Works.
10.12.1954.

2795. Melbourne, Technical College, (1) supply and fixing shelving units, £489 12s.—E. T. Brown Ltd.

2796. Melbourne, Technical College, (1) supply and fix curtains, £156 19s.—A. E. Hoad and Co.

2797. Ballarat, Mental Hospital, (1) supply of furniture, £413 2s. 6d.—Batch's Home Furnishers.

2798. Port Melbourne, P.W.D. Depot, (1) supply of 25 executive tables, £850.—Johnstone and Morrison Pty. Ltd.

2799. Manangatang, Consolidated School, (1) supply and fix venetian blinds, £288 12s. 6d.—Campbell and Heaps Pty. Ltd.

2800. Collingwood, Technical School, (2) supply of electric wiring cubicles, storage racks, £2,050 10s.—Cherry and Son Pty. Ltd.

2801. Sunbury, Mental Hospital, (1) supply of ten veneer beds, six dressing tables, £223 6s. 4d.—Dandy Woodware Pty. Ltd.

2802. Sunbury, Mental Hospital, (1) supply of eight bent-arm fireside chairs, two buffets, twelve chairs, &c., £249 3s.—H. Hunt, Son, and Oliver Pty. Ltd.

2803. Sunbury, Mental Hospital, (1) supply of two bedroom suites, £147 4s.—Dandy Woodware Pty. Ltd.

2804. Sunbury, Mental Hospital, (1) supply of curtains, £149 18s.—A. E. Hoad and Co.

2805. Richmond, Girls' School, (1) laying, sealing, and polishing 699 square yards of linoleum, £209 14s.—W. Byrne.

2806. Royal Park, Mental Hospital, (1) supply of furniture, £774.—D. F. Cowan Pty. Ltd.

2807. Ballarat, Mental Hospital, (1) supply of amenities for mentally ill, £341 8s. 6d.—R. Tunbridge and Son. Pty. Ltd.

2808. Port Melbourne, P.W.D. Depot, (3) supply of 800 lineal yards of "A" brown linoleum, £1,060.—Bradshaw and Allan Pty. Ltd.

2809. Port Melbourne, P.W.D. Depot, (3) supply of 1,500 lineal yards of "A" brown linoleum, £2,006 5s.—W. P. Murison.

2810. Kew, Mental Hospital, (4) supply and fixing of canvas blinds, £123 15s. 11d.—Thos. Evans Pty. Ltd.

2811. Richmond, Girls' Secondary School, (1) supply of four (4) double hyloplates, £415 10s.—Kennett Bros. and Rayner Pty. Ltd.

2812. Bennettswood, State School No. 4693, (1) laying, sealing, and polishing 400 square yards of linoleum, £125.—W. Byrne.

2813. Moe, High School, (3) built-in cupboards and shelving, £205.—Dandy Woodware Pty. Ltd.

2814. Sunshine East, State School No. 4645, (1) supply and fix eighteen venetian blinds, £116 12s.—C. W. Stirling.

2815. Footscray, Technical School, (1) supply and lay 100 square yards of "A" marble linoleum and treat floor, £233.—Flor Lyfe.

S. MERRIFIELD, Commissioner of Public Works.
9.12.54.

2816. Malvern, "Stonnington" T.B. Hospital, (3) supply and installation of hot-water service to buildings 2 and 3, £400.—T. J. Tait.

2817. Mont Park, Mental Hospital, (1) provision of steel rolling shutters (two, 10 ft. 6 in. x 11 feet), Engineers' Workshop, £197 5s.—Wormald Brothers (South) Ltd.

2818. Swifts Creek, State School No. 1460, (3) fencing (non-party), £235 15s.—T. A. Thaxton.

2819. Undera, State School No. 1771, (2) electrical installation at teacher's residence, £103 17s. 6d.—W. G. Sanderson Pty. Ltd.

2820. Syndal, State School No. 4714, (2) removal of apple trees and grading of site, £132.—Emptor Pty. Ltd.

2821. Dandenong, Technical School, (3) supply and installation of radio equipment, £304 18s.—Australian Sound and Television Co. Pty. Ltd.

2822. Daylesford, Technical School, (1) painting interior and exterior of residence, £118 10s.—W. L. Hoath.

2823. Horsham, State School No. 298, (3) party fencing residence, 34 Doonen-road, £132 16s. 8d.—H. Draaisma.

2824. Kerang, Fisheries and Game, (2) fuel hot-water service, inspector's residence, £115 9s.—F. Smith.

2825. Birchip, State School No. 2602, (3) renewal of fencing, residence, £116 10s.—D. P. Eastgate.

2826. Mickleham, State School No. 1051, (4) electrical installation in school and teacher's residence, £129 10s.—C. E. Cane.

2827. Koroit, State School No. 618, (2) repairs and painting and new gates to front fences of school and residence, £125.—E. J. Hawkins.

2828. Castlemaine, Gaol, (1) provision of light and power, £174 15s.—William C. Johnson.

2829. Eddington, State School No. 793, (4) provision of new sink, cupboards, and stove in kitchen of residence, £144.—W. G. Hart and Son.

2830. Dixon's Creek, State School No. 1585, (1) repairs to white-ant damaged timbers, fireplace, sanding floors, &c., £217 16s.—P. H. White.

2831. Greenvale, Sanatorium, (3) internal painting, Old Library, £198 10s.—F. Thomas.

2832. Melbourne, Dental School Division, Anzac House, (2) electrical installation of fluorescent lighting and removal of disused electric wiring, £103 8s. 6d.—W. I. Brown.

2833. Port Melbourne, P.W.D. Depot, (1) cartage of 63 cases of aluminium school buildings, *ex S.S. Clan MacDougall*, £100 8s. 11d.—Thomas Warr and Co. Pty. Ltd.

2834. Larundel, Mental Hospital, (3) supply and installation of an electric hot-water service, Medical Superintendent's residence, £137 3s. 10d.—M. Wellington.

2835. White Hills, State School No. 1916, (2) repairs to residence, 150 Raglan-street, £226 9s.—N. C. Thirlwell.

S. MERRIFIELD, Commissioner of Public Works.
13.12.54.

2836. Allansford, Police Station, (2) repairs and painting, £589 12s. 6d.—B. J. White.

2837. Ballarat, Mental Hospital, (6) conversion of toolshed to men's convenience, £270.—F. Clark.

2838. Ballarat, High School, (1) renewal of gas pipes, fittings, &c., £616 1s. 8d.—The Ballarat Gas Co.

2839. Braybrook, State School No. 1102, (1) electrical installation in timber and "Bristol" prefabricated class-rooms, £620.—B. Yallouz.

2840. Burnley, Gardens, (4) new brick Insectary Building, £9,471.—Egberg Building and Plumbing Service.

2841. Casterton, High School, (3) supply, installation, and testing of heating system, £4,279.—C. G. Langford.

2842. Collingwood, Technical School, (7) installation of ventilation and exhaust systems in Assembly Hall and Projection Room, £1,906.—Duvoisin and Clark.

2843. Daylesford, Technical School, (2) repairs to roofs, £689.—Bull and Murphy.

2844. Flemington, Travancore Developmental Centre, (2) internal renovations to Medical Superintendent's Quarters, £370.—A. Tabone and Son.

2845. Geelong, "Lunan House," Teachers' College, (2) repairs to parapets of main building, £674 10s. 6d.—T. Doolan.

2846. Geelong West, State School No. 1492, (4) repairs and painting to residence, £326 18s.—Orno Painting Co.

2847. Gerang, State School No. 2618, (2) erection of teacher's residence, £3,593.—B. B. Bushby.

2848. Harrow, Court House, (2) repairs and painting, £500.—H. Homewood.

2849. Inverleigh, Police Station, (5) repairs and painting, £313 15s. 6d.—R. Hilliam.

2850. Leongatha, High School, (1) alterations and additions, £4,847.—Leighton Pty. Ltd.

2851. Manangatang, Consolidated School, (2) erection of Administration Wing in timber-framed construction, £24,441.—G. A. Winwood Pty. Ltd.

2852. McKinnon, High School, (6) erection of No. 2 new timber shelter-sheds, £1,170.—F. W. Basing.

2853. Moorabbin, State School No. 1111, (7) new out-office accommodation, £1,707.—L. H. Roberts.

2854. Melbourne, State Offices, 107 Russell-street, (4) supply and installation of exhaust ventilation system to basement car park and garage, £1,515.—Ferguson and Whelan Pty. Ltd.

2855. Norlane, State School No. 4734, (6) eleven classroom cement rendered timber framed primary school building, £31,541.—Leighton Pty. Ltd.

2856. Preston, Technical School, (2) erection of timber store at west end of workshop block and resiting of sawdust extractor ducts, £2,315.—G. S. Gay Pty. Ltd.

2857. Royal Park, Mental Hospital, (1) supply and installation of five (5) "Goodrid" cast-iron firebrick lined incinerators, £583 10s.—J. D. MacDonald Engineering Co. Pty. Ltd.

2858. Warburton East, State School No. 2764, (4) repairs, &c., to teacher's residence, £352 10s.—T. J. Cox.

2859. Wedderburn, State School No. 794, (2) renovations, alterations, and additions to teacher's residence, £1,830 12s.—W. Chalmers.

2860. West Melbourne, Government Cool Stores, (1) replacement of elevator, £424 10s.—D.M.P. Engineering Pty. Ltd.

2861. Woodford, State School No. 648, (1) demolition of two rooms and renovations to school, £1,133 7s. 6d.—B. J. White.

2862. Various, Schools, Outer Metropolitan Area, (4) erection of thirty-five (35) standard timber-framed classrooms, £48,848.—A. H. Schulz and Sons Pty. Ltd.

2863. Stawell, Technical School, (2) built-in storeroom in Room 3, triple hyloplate and alterations to position of rostrum, &c., £309 18s.—R. H. Pyne.

2864. Bairnsdale, High School, (4) additional out-offices, boiler room, shelters, &c., £8,532.—H. N. Oliver Pty. Ltd.

2865. Ballarat North, Technical School, (6) erection of first section in light timber construction, £44,560.—W. G. Feary and Sons.

2866. Beechworth, Training Prison, (2) installation of telephone system, £641 12s.—Telephone Construction and Maintenance Co.

2867. Charlton, State School No. 1480, (5) removal of Charlton South State School No. 4466 and re-erection, £848 17s.—R. House.

2868. Echuca, High School, (1) repairs, renewals, and painting to residence, 68 Hopwood-street, £759.—R. House.

2869. Forest Hill, State School No. 4251, (2) electrical installation in additional class-rooms, £422 19s.—Stoney, Steuart, and Wilkins.

2870. Glenhuntingly, State School No. 3703, (2) retiling of roof, £935 17s.—Centro Therma (Joseph Hoich and Co.).

2871. Larundel, Mental Hospital, (2) supply and fixing of fly screens, £270.—H. L. Wood.

2872. Melbourne, Taxation Office, Lonsdale-street, (3) renewal of flush valves from ground to 4th floors, £320.—A. Crewther and Sons.

2873. McKinnon, High School, (5) laying of sewer drains and water supply to connect to existing systems in second section of school, £445.—H. and A. Tinsley.

2874. Macarthur, State School No. 1571, (2) provision of a staff room, &c., £1,095.—H. Kay.

2875. Macleod, High School, (1) laying of sewer drains and water supply to connect existing systems in second section, £763.—J. G. Hill.

2876. Mont Park, Mental Hospital, (2) supply and installation of twin rapid type general-purpose press, laundry, Neuro Surgical Wing, £866 15s.—Robert Bryce and Co. Ltd.

2877. Nathalia, Higher Elementary School, (3) electrical installation in new Domestic and Manual Arts Wing, £830.—A. R. Millichamp.

2878. Nathalia, Higher Elementary School, (3) supply and installation of a hot-water service in Manual and Domestic Arts Block, £735 2s.—J. G. Hibberd.

2879. Nathalia, Higher Elementary School, (4) erection of combined out-office, woodshed, and installation of septic tank, £2,195 3s. 6d.—Shepparton Plumbing Services.

2880. Nunawading, High School, (5) first section of timber-framed school building, £32,857 16s. 4d.—F. G. Kerr Pty. Ltd.

2881. Nunawading, High School, (11) electrical installation in Stage 1, £2,339 10s.—W. T. Waterfall and Sons.

2882. Port Melbourne, P.W.D. Depot, Salmon-street, (2) supply and installation of an automatic fire sprinkler system in furniture store, £1,676.—Central Automatic Sprinkler Co. Pty. Ltd.

2883. Reservoir, High School, (1) laying of drains and water supply of second section of school, £914.—J. G. Hill.

2884. Royal Park, Children's Welfare Department, (12) external painting and repairs to various buildings, Nos. 1 and 2 Depots, £2,331 18s.—Melbourne Painting and Decorating Co.

2885. Royal Park, Mental Hospital, (6) erection of residences for Senior Nursing Staff, Receiving House, £6,864 13s. 2d.—L. J. Palmén and Nieborg.

2886. Springvale, State School No. 3507, (4) extension of lavatory accommodation, £345.—H. Rogasch.

2887. Werribee, Research Farm, (2) renovations and repairs to Cereal Laboratory (internally), £256.—S. A. Lawrence and Sons.

2888. West Melbourne, Government Cool Stores, (3) new fence, gates, &c., £325.—A. May.

2889. Wycheproof, Court House, (1) repairs and painting, £490.—Gledhill and McLennan.

2890. Yackandandah, Court House, (1) repairs to roof, £465 10s.—T. E. McGeehan.

S. MERRIFIELD, Commissioner of Public Works.
15.12.54.

ORDERS IN COUNCIL.—(Series 1954-55.)

EDUCATION DEPARTMENT.

2716. One only crankshaft grinding machine, 18 in. x 60 in., Power, for Richmond Technical School, £3,200, less 13 per cent., £3,152.—Pauer and Co. Pty. Ltd., 10 Vale-street, North Melbourne.

Approved by the Governor in Council, 14th December, 1954.—A. MAHLSTEDT, Clerk of the Executive Council.

STATE ELECTRICITY COMMISSION.

2891. The supply of low voltage switchgear and accessories for Yallourn "D" Power Station, to Specification No. 54-55/23, £31,792.—British General Electric Co. Ltd.

2892. The supply and delivery of low voltage fuses for distribution substations, for a period of twelve months, to Specification No. 54-55/35, at Schedule rates.—English Electric Co. Ltd.

2893. The supply of bare copper conductor for a period of three months, to Specification No. 50-51/109, at Schedule rates.—International Radio Co. Pty. Ltd.

2894. The supply of 100,000 gallons of insulating oil, to Specification No. 54-55/77, £28,942 10s.—Caltex Oil (Aust.) Pty. Ltd.

2895. The supply of 100,000 gallons of insulating oil, to Specification No. 54-55/77, £29,043 7s. 6d.—H. C. Sleight Ltd.

2896. The supply of 100,000 gallons of insulating oil, to Specification No. 54-55/77, £28,942 10s.—Vacuum Oil Co. Pty. Ltd.

Approved by the Governor in Council, 7th December, 1954.—A. MAHLSTEDT, Clerk of the Executive Council.

Licensing Acts.

REGISTRATION OF A BREWER.

THE Ballarat Brewing Company Limited has this day caused to be registered its name and a particular description of the premises situate at 113 Armstrong-street south, Ballarat, where it proposes to carry on the business of a brewer during the year 1955.

Dated at Ballarat this 13th day of December, 1954.

J. N. SCANNELL,

Clerk of the Licensing Court for the
Licensing Area of Ballarat.

Land Surveyors Act 1942.

SURVEYORS' BOARD OF VICTORIA.

THE Surveyors' Board hereby gives notice that the next examination for the Board's Certificate of Competency will be held in the Engineering School, Melbourne University, from Monday, 14th February, to Saturday, 19th February, 1955.

Application for entry to this examination must reach the Secretary to the Board not later than Friday, 21st January, 1955.

All applications must be accompanied by the appropriate fee.

E. S. WESTGARTH,

Secretary.

Office of the Surveyors' Board,
Department of Crown Lands and Survey,
Melbourne, 13th December, 1954.

Fertilizers Act 1928 (No. 3680).

UNIT VALUES FOR THE YEAR 1955.

£ s. d.

Nitrogen, organic, as Blood; Blood and Bone; Blood, Bone, and Flesh; and Bone ..	2	17	2
„ as Nitrate ..	2	0	7
„ as Ammonia ..	1	16	8
„ as Urea ..	2	2	10
Phosphoric Acid—			
as Water Soluble ..	0	10	9
as Citrate Soluble ..	0	16	5
as Citrate Insoluble ..	0	6	0
Potash—			
as Sulphate ..	0	16	3
as Chloride ..	0	11	6

W. R. JEWELL, M.Sc., F.R.I.C.,

Chief Chemist.

Melbourne, 10th December, 1954.

LIST OF FERTILIZERS REGISTERED AT THE OFFICE OF THE DIRECTOR OF AGRICULTURE UNDER THE FERTILIZERS ACT 1928 (No. 3680) FOR THE YEAR 1955.

Description of Fertilizer.	Brand.	Nitrogen.					Phosphoric Acid.					Potash.	Price asked per Ton.*	Manufacturer or Importer.
		As Nitrate.	As Ammonia.	As Blood.	As Blood and Bone (and Flesh).	Total.	As Water Soluble.	As Citrate Soluble.	As Citrate Insoluble.	Total.				
		%	%	%	%	%	%	%	%	%				
<i>Nitrogenous— Readily Available.</i>												£ s. d.		
Nitrate of Soda	Sickle in diamond	16-00	16-00	32 9 0	Commonwealth Fertilizers and Chemicals Ltd., 65 William-st., Melbourne	
" "	Pivot	16-00	16-00	32 9 0	The Phosphate Co-operative Co. of Aust. Ltd., 447 Little Collins-st., Melbourne	
" "	Cresco	16-00	16-00	32 9 0	Cresco Fertilizers Ltd., Geelong	
Sulphate of Ammonia	Pivot	..	20-60	20-60	37 15 0	The Phosphate Co-operative Co. of Aust. Ltd., 447 Little Collins-st., Melbourne	
" "	Sickle in diamond	..	20-60	20-60	37 15 0	Commonwealth Fertilizers and Chemicals Ltd., 65 William-st., Melbourne	
" "	Cresco	..	20-60	20-60	37 15 0	Cresco Fertilizers Ltd., Geelong	
Urea	Ureafol	46-00 (as Urea)	112 0 0	Imperial Chemical Industries of Aust. and N.Z. Ltd., 408 Latrobe-st., Melbourne	
" "	Valurea	46-00 (as Urea)	93 10 0	Victor Leggo and Farmers Ltd., 288 Williamstown-rd., Yarraville	
" "	Kwik-Leaf 46	46-00 (as Urea)	90 0 0	Horticultural Industries Pty. Ltd., 67 Burnley-st., Richmond	
<i>Moderately Available.</i>														
Dried Blood	M.C.C. in diamond	12-00	..	12-00	34 9 0	Melbourne City Council, Town Hall, Melbourne	
" "	Champion	13-00	..	13-00	37 2 6	Sims Cooper (Freezing Works) Pty. Ltd., 31 Queen-st., Melbourne	
Blood Manure	Dandy	10-56	..	10-56	30 0 0	Gippsland Co-op. Bacon Curing Co. Ltd., Dandenong	
<i>Slowly Available.</i>														
Castor Meal	Alba	4-50 (as castor meal)	2-25	2-25	0-75	10 5 0	Lycett Proprietary Ltd., 202 Normanby-rd., Montague	
<i>Phosphatic— Readily Available.</i>														
Super-phosphate 22 per cent.	Sickle in diamond	20-50	0-50	1-00	22-00	..	11 14 0	Commonwealth Fertilizers and Chemicals Ltd., 65 William-st., Melbourne	
" "	Pivot	20-50	0-50	1-00	22-00	..	11 14 0	The Phosphate Co-operative Co. of Aust. Ltd., 447 Little Collins-st., Melbourne	
" "	Cresco	20-50	0-50	1-00	22-00	..	11 14 0	Cresco Fertilizers Ltd., Geelong	

* F.O.R. at Melbourne or Railway Station nearest place of manufacture.

LIST OF FERTILIZERS REGISTERED AT THE OFFICE OF THE DIRECTOR OF AGRICULTURE UNDER THE FERTILIZERS ACT 1923 (No. 3630) FOR THE YEAR 1955—continued.

Description of Fertilizer.	Brand.	Nitrogen.					Phosphoric Acid.					Potash.	Price asked per Ton.*	Manufacturer or Importer.
		As Nitrate.	As Ammonia.	As Blood.	As Blood and Bone (and Fish).	Total.	As Water Soluble.	As Citrate Soluble.	As Citrate Insoluble.	Total.				
<i>Phosphatic— Readily Available— continued.</i>		%	%	%	%	%	%	%	%	%	%	£ s. d.		
Super. with Zinc†	Sickle in diamond	19-00	0-50	0-90	20-40	..	15 8 6	Commonwealth Fertilizers and Chemicals Ltd., 65 William-st., Melbourne	
„ „ „	Cresco	19-00	0-50	0-90	20-40	..	15 8 6	Cresco Fertilizers Ltd., Geelong	
„ „ „	Pivot	19-00	0-50	0-90	20-40	..	15 8 6	The Phosphate Co-operative Co. of Aust. Ltd., 447 Little Collins-st., Melbourne	
Super. with Copper‡	Sickle in diamond	19-70	0-50	1-00	21-20	..	17 8 0	Commonwealth Fertilizers and Chemicals Ltd., 65 William-st., Melbourne	
„ „ „	Cresco	19-70	0-50	1-00	21-20	..	17 8 0	Cresco Fertilizers Ltd., Geelong	
„ „ „	Pivot	19-70	0-50	1-00	21-20	..	17 8 0	The Phosphate Co-operative Co. of Aust. Ltd., 447 Little Collins-st., Melbourne	
Super. with Cobalt (¹)	Cresco	20-50	0-50	1-00	22-00	..	15 11 0	Cresco Fertilizers Ltd., Geelong	
„ „ „	Sickle in diamond	20-50	0-50	1-00	22-00	..	15 11 10	Commonwealth Fertilizers and Chemicals Ltd., 65 William-st., Melbourne	
Super. with Molybdenum¶	Sickle in diamond	20-50	0-50	1-00	22-00	..	13 9 9	Commonwealth Fertilizers and Chemicals Ltd., 65 William-st., Melbourne	
„ „ §	Cresco	20-50	0-50	1-00	22-00	..	13 9 9	Cresco Fertilizers Ltd., Geelong	
„ „ ¶	Pivot	20-50	0-50	1-00	22-00	..	13 9 9	The Phosphate Co-operative Co. of Aust. Ltd., 447 Little Collins-st., Melbourne	
Super. with Copper and Zinc(¹)	Sickle in diamond	19-00	0-50	0-90	20-40	..	19 3 9	Commonwealth Fertilizers and Chemicals Ltd., 65 William-st., Melbourne	
„ „ „	Cresco	19-00	0-50	0-90	20-40	..	19 3 9	Cresco Fertilizers Ltd., Geelong	
„ „ „	Pivot	19-00	0-50	0-90	20-40	..	19 3 9	The Phosphate Co-operative Co. of Aust. Ltd., 447 Little Collins-st., Melbourne	
Super. with Copper and Cobalt(¹)	Cresco	19-70	0-50	1-00	21-20	..	20 10 0	Cresco Fertilizers Ltd., Geelong	
„ „ „	Sickle in diamond	19-70	0-50	1-00	21-20	..	20 10 0	Commonwealth Fertilizers and Chemical Ltd., 65 William-st., Melbourne	
„ „ „	Pivot	19-70	0-50	1-00	21-20	..	20 10 0	The Phosphate Co-operative Co. of Aust. Ltd., 447 Little Collins-st., Melbourne	
Super. with Copper and Molybdenum (²)	Sickle in diamond	19-70	0-50	1-00	21-20	..	18 16 0	Commonwealth Fertilizers and Chemicals Ltd., 65 William-st., Melbourne	
Super. with Lindane (³)	Sickle in diamond No. 1	20-50	0-50	1-00	22-00	..	16 7 3	Commonwealth Fertilizers and Chemicals Ltd., 65 William-st., Melbourne	
„ „ (⁴)	Sickle in diamond No. 2	20-50	0-50	1-00	22-00	..	19 16 0	Commonwealth Fertilizers and Chemicals Ltd., 65 William-st., Melbourne	
<i>Phosphatic— Moderately Available.</i>														
Basic Super. (reverted)	Sickle in diamond	15-50	3-20	18-70	..	13 12 6	Commonwealth Fertilizers and Chemicals Ltd., 65 William-st., Melbourne	
„ „ „	Pivot	15-50	3-00	18-50	..	13 9 9	The Phosphate Co-operative Co. of Aust. Ltd., 447 Little Collins-st., Melbourne	
Super. and Lime (1 and 1)	Sickle in diamond	2-00	8-00	1-00	11-00	..	10 14 3	Commonwealth Fertilizers and Chemicals Ltd., 65 William-st., Melbourne	
„ „ „	Cresco	2-00	8-00	1-00	11-00	..	10 14 3	Cresco Fertilizers Ltd., Geelong	
„ „ „	Pivot	2-00	8-00	1-00	11-00	..	10 14 3	The Phosphate Co-operative Co. of Aust. Ltd., 447 Little Collins-st., Melbourne	
Super. and Lime (1 and 1) with Molybdenum(⁵)	Sickle in diamond	2-00	8-00	1-00	11-00	..	11 17 0	Commonwealth Fertilizers and Chemicals Ltd., 65 William-st., Melbourne	
<i>Slowly Available.</i>														
Ground Phosphate—80 per cent.	Sickle in diamond	36-65	36-65	10 18 0	Commonwealth Fertilizers and Chemicals Ltd., 65 William-st., Melbourne	
„ „ „	Pivot	36-50	36-50	10 18 0	The Phosphate Co-operative Co. of Aust. Ltd., 447 Little Collins-st., Melbourne	

* F.O.R. at Melbourne or Railway Station nearest place of manufacture.—† Contains 14 lb. zinc sulphate (hydrated) or equivalent zinc as oxide per 187-lb. bag.—‡ Contains 7 lb. copper sulphate (hydrated) per 187-lb. bag.—§ Contains 7 lb. copper sulphate and 6 oz. cobalt sulphate/chloride per 187-lb. bag.—¶ Contains 2 oz. molybdenum oxide or sodium molybdate per 187-lb. bag.—(¹) Contains 7 lb. copper sulphate (hydrated) and 7 lb. zinc sulphate (hydrated) or equivalent zinc as oxide per 187-lb. bag.—(²) Contains 7 lb. copper sulphate (hydrated) and 2 oz. molybdenum oxide or sodium molybdate per 187-lb. bag.—(³) Contains 2 oz. sodium molybdate per 187-lb. bag.—(⁴) Contains 6 oz. cobalt sulphate or cobalt chloride per 187-lb. bag.—(⁵) Contains 2 oz. lindane per cwt.—(⁶) Contains 4 oz. lindane per cwt.—(⁷) Contains 2 oz. molybdenum oxide or sodium molybdate per 187-lb. bag.

LIST OF FERTILIZERS REGISTERED AT THE OFFICE OF THE DIRECTOR OF AGRICULTURE UNDER THE FERTILIZERS ACT 1928 (No. 3680) FOR THE YEAR 1955—continued.

Description of Fertilizer.	Brand.	Nitrogen.					Phosphoric Acid.				Potash.	Price asked per Ton.*	Manufacturer or Importer.
		As Nitrate.	As Ammonia.	As Blood.	As Blood and Bones (and Fish).	Total.	As Water Soluble.	As Citrate Soluble.	As Citrate Insoluble.	Total.			
		%	%	%	%	%	%	%	%	%	%	£ s. d.	
Potassic—Readily Available.													
Muriate of Potash	Sickle in diamond	58-00 (as chloride)	33 7 9	Commonwealth Fertilizers and Chemicals Ltd., 65 William-st., Melbourne
" "	Pivot	58-00 (as chloride)	33 7 9	The Phosphate Co-operative Co. of Aust. Ltd., 447 Little Collins-st., Melbourne
" "	Cresco	58-00 (as chloride)	33 7 9	Cresco Fertilizers Ltd., Geelong
Sulphate of Potash	Sickle in diamond	48-00 (as sulphate)	38 18 6	Commonwealth Fertilizers and Chemicals Ltd., 65 William-st., Melbourne
" "	Pivot	48-00 (as sulphate)	38 18 6	The Phosphate Co-operative Co. of Aust. Ltd., 447 Little Collins-st., Melbourne
" "	Cresco	48-00 (as sulphate)	38 18 6	Cresco Fertilizers Ltd., Geelong
" "	Hortico	48-00 (as sulphate)	38 18 6	Horticultural Industries Pty. Ltd., 67 Burnley-st., Richmond
MIXED FERTILIZERS.													
<i>Containing Nitrogen and Phosphoric Acid—Readily Available.</i>													
Super. Ammonia	Cresco (1 and 1)	..	10-30	10-30	10-25	0-25	0-50	11-00	..	27 2 9	Cresco Fertilizers Ltd., Geelong
" "	Cresco (3 and 1)	..	5-00	5-00	15-40	0-30	0-80	16-50	..	20 1 0	" " "
" "	Cresco (6 and 1)	..	2-90	2-90	17-50	0-40	0-90	18-80	..	17 3 0	" " "
" "	Cresco (2 and 1)	..	6-87	6-87	13-66	0-34	0-66	14-06	..	22 5 0	" " "
" "	Pivot I. (6 and 1)	..	2-90	2-90	17-50	0-40	0-90	18-80	..	17 0 3	The Phosphate Co-operative Co. of Aust. Ltd., 447 Little Collins-st., Melbourne
" "	Pivot II. (3 and 1)	..	5-00	5-00	15-30	0-30	0-80	16-40	..	19 18 3	" " "
" "	Pivot II. (a) (2 and 1)	..	6-80	6-80	13-60	0-30	0-70	14-00	..	22 2 3	" " "
" "	Pivot III. (1 and 1)	..	10-30	10-30	10-20	0-20	0-50	10-90	..	27 0 0	" " "
" "	Sickle in diamond (3 and 1)	..	5-00	5-00	15-40	0-40	0-70	16-50	..	20 1 0	Commonwealth Fertilizers and Chemicals Ltd., 65 William-st., Melbourne
" "	Sickle in diamond (6 and 1)	..	2-90	2-90	17-60	0-40	0-90	18-90	..	17 3 0	" " "
" "	Sickle in diamond (2 and 1)	..	6-90	6-90	13-70	0-30	0-70	14-70	..	22 5 0	" " "
" "	Sickle in diamond (1 and 1)	..	10-30	10-30	10-25	0-25	0-50	11-00	..	27 2 9	" " "
Nitro. Superphosphate	Sickle in diamond	..	1-50	..	0-30	1-80	17-60	1-00	1-50	20-10	..	16 17 6	" " "
" "	Cresco	..	1-50	..	0-50	2-00	17-30	1-00	1-60	19-90	..	16 17 6	Cresco Fertilizers Ltd., Geelong
<i>Containing Nitrogen and Phosphoric Acid—Slowly Available.</i>													
Bone, Offal, Organic Waste, Rock Phosphate, Ammonium Salts, and Urea	Wooltana Fertilizer Mixture "BB"	..	2-00 (partly as Urea)	..	2-00 (as bone, offal, and organic waste)	4-00	..	2-00	8-00	10-00	..	21 3 1	E. W. Jelbert, 52 Tenth-st., Mildura

* F.O.R. at Melbourne or Railway Station nearest place of manufacture.

LIST OF FERTILIZERS REGISTERED AT THE OFFICE OF THE DIRECTOR OF AGRICULTURE UNDER THE
FERTILIZERS ACT 1928 (No. 3850) FOR THE YEAR 1955—continued.

Description of Fertilizer.	Brand.	Nitrogen.					Phosphoric Acid.					Price asked per Ton.*	Manufacturer or Importer.
		As Nitrate.	As Ammonia.	As Blood.	As Blood and Bone (and Fish).	Total.	As Water Soluble.	As Citrate Soluble.	As Citrate Insoluble.	Total.	Potash.		
		%	%	%	%	%	%	%	%	%	%	£ s. d.	
MIXED FERTILIZERS—continued. <i>Containing Phosphoric Acid and Potash—Readily Available.</i>													
Super. Potash and	Sickle in diamond No. 1	14-00	1-80	0-70	16-50	11-20 (as chloride)	17 4 6	Commonwealth Fertilizers and Chemicals Ltd., 65 William-st., Melbourne
" "	Sickle in diamond No. 2	9-30	1-20	0-50	11-00	22-50 (as chloride)	21 13 9	" " "
" "	Pivot IX	15-40	0-30	0-80	16-50	11-20 (as chloride)	17 5 6	The Phosphate Co-operative Co. of Aust. Ltd., 447 Little Collins-st., Melbourne
" "	Cresco	15-40	0-30	0-80	16-50	11-25 (as chloride)	17 5 6	Cresco Fertilizers Ltd., Geelong
ANIMAL FERTILIZERS. <i>Containing Nitrogen and Phosphoric Acid—Moderately Available.</i>													
Blood and Bone	Hortico	5-00	5-00	..	6-00	11-00	17-00	..	20 12 0	J. A. Dundas Pty. Ltd., 67 Burnley-st., Richmond
" "	Murray	4-75	4-75	..	5-00	10-00	15-00	..	19 12 6	Western and Murray Co-operative Bacon and Meat Packing Co. Ltd., 522 Flinders-lane, Melbourne
" "	Pridham's	5-00	5-00	..	6-00	8-00	14-00	..	20 0 0	W. Pridham Pty. Ltd., Evans-st., Braybrook
" "	Kitchen's	6-80	6-80	..	9-00	5-00	14-00	..	25 10 0	J. Kitchen and Sons Pty. Ltd., Ingles-st., Port Melbourne
" "	Champion	7-00	7-00	..	3-50	4-50	8-00	..	25 0 0	Sims Cooper (Freezing Works) Pty. Ltd., 31 Queen-st., Melbourne
" "	Fitzgerald's	5-00	5-00	..	7-00	10-00	17-00	..	21 0 0	P. Fitzgerald and Sons Pty. Ltd., Warrigal-rd., Oakleigh
" "	T.B. and S. in diamond, Yahl	6-00	6-00	..	4-00	9-00	13-00	..	24 7 6	Thos. Borthwick and Sons (A'asia) Ltd., 84 William-st., Melbourne
" "	T.B. and S. in diamond, Portland No. 2	4-50	4-50	..	7-00	11-00	18-00	..	25 0 0	" " "
" "	T.B. and S. in diamond, Brooklyn No. 2	4-50	4-50	..	7-00	11-00	18-00	..	25 12 6	" " "
" "	Apex	4-50	4-50	..	9-00	11-00	20-00	..	19 0 0	North-Eastern Bone Products, Wangaratta
" "	Arch	5-50	5-50	..	9-00	7-00	16-00	..	25 0 0	Victorian Inland Meat Authority, 54 Market-st., Melbourne
" "	Vima	5-00	5-00	..	10-00	12-00	22-00	..	25 0 0	Sayer and Co. Inc., Laverton
" "	Sayer	4-25	4-25	..	8-85	9-00	18-75	..	21 0 0	G. W. Pennell, Burke-st., Braybrook
" "	A. and A. Sur-prise	5-00	5-00	..	4-00	10-00	14-00	..	20 0 0	Dench Smallgoods Pty. Ltd., Echuca
" "	Echuca	5-00	5-00	..	7-00	8-00	15-00	..	16 0 8	H. C. Pannifex and Co. Pty. Ltd., 53-57 Munster-terrace, North Melbourne
" "	Pannifex No. 1	7-00	7-00	..	5-00	5-00	10-00	..	34 5 0	Charles H. Bell, Rohr's-rd., East Bendigo
" "	Pannifex No. 2	5-00	5-00	..	6-00	8-00	14-00	..	31 15 0	J. A. Dundas Pty. Ltd., 67 Burnley-st., Richmond
" "	Bendigonian	4-00	4-00	..	10-00	12-00	22-00	..	19 0 0	" " "
Hoof and Horn Meal	Hortico	12-50 (as hoof and horn)	0-70	0-80	1-50	..	38 10 0	" " "
COMPLETE FERTILIZERS. <i>Containing Nitrogen, Phosphoric Acid and Potash—Readily Available.</i>													
Complete Fer-tilizer	Sickle in diamond (Market Garden)	..	3-10	..	0-45	3-55	14-30	1-20	1-70	17-20	2-20†	20 16 6	Commonwealth Fertilizers and Chemicals Ltd., 65 William-st., Melbourne
" "	Sickle in diamond (A) (5.1.1.)	..	2-90	2-90	14-60	0-40	0-70	15-70	6-40†	20 3 3	" " "
" "	Sickle in diamond No. 1 (5.1.1.) (Potatoes)	..	2-90	2-90	14-60	0-40	0-70	15-70	6-80†	21 19 9	" " "

* F.O.R. at Melbourne or Railway Station nearest place of manufacture.

† As chloride.

‡ As sulphate.

LIST OF FERTILIZERS REGISTERED AT THE OFFICE OF THE DIRECTOR OF AGRICULTURE UNDER THE
FERTILIZERS ACT 1928 (No. 3680) FOR THE YEAR 1955—continued.

Description of Fertilizer.	Brand.	Nitrogen.					Phosphoric Acid.					Potash.	Price asked per Ton.*	Manufacturer or Importer.					
		As Nitrate.	As Ammonia.	As Blood.	As Blood and Bone (and Fish).	Total.	As Water Soluble.	As Citrate Soluble.	As Citrate Insoluble.	Total.									
		%	%	%	%	%	%	%	%	%									
COMPLETE FERTILIZERS—continued.																			
Containing Nitrogen, Phosphoric Acid and Potash—Readily Available—continued.																			
Complete Fertilizer	Sickle in diamond (B) (5.2.1)	..	5.00	5.00	12.80	0.30	0.60	13.70	5.60†	22 14 6	Commonwealth Fertilizers and Chemicals Ltd., 65 William st., Melbourne						
"	Sickle in diamond No. 2 (5.2.1) (Potatoes)	..	5.00	5.00	12.80	0.30	0.60	13.70	6.00†	24 6 3							
"	Sickle in diamond (C) (4.4.1)	..	9.15	9.15	9.10	0.20	0.40	9.70	5.00†	27 16 6							
"	Sickle in diamond (D) (2.2.1)	..	8.20	8.20	8.20	0.20	0.40	8.80	9.00†	28 3 6							
"	Pivot IV. (5.1.1)	..	2.90	2.90	14.60	0.30	0.80	15.70	6.40†	20 0 6	The Phosphate Co-operative Co. of Aust. Ltd., 447 Little Collins-st., Melbourne						
"	Pivot V. (a) (5.2.1)	..	5.00	5.00	12.80	0.30	0.80	13.70	5.60†	22 11 9							
"	Pivot V. (2.2.1)	..	8.20	8.20	8.20	0.20	0.40	8.80	9.00†	28 0 9							
"	Pivot VI. (4.4.1)	..	9.10	9.10	9.10	0.20	0.40	9.70	5.00†	27 13 9							
"	Pivot VII. (5.1.1) (Potatoes)	..	2.90	2.90	14.60	0.30	0.80	15.70	6.80†	21 17 0	The Phosphate Co-operative Co. of Aust. Ltd., 447 Little Collins-st., Melbourne						
"	Pivot VIII. (5.2.1) (Potatoes)	..	5.00	5.00	12.80	0.30	0.60	13.70	6.00†	24 8 6							
"	Cresco No. 1 (5.1.1)	..	2.90	2.90	14.64	0.36	0.70	15.70	6.43†	20 3 3							
"	Cresco No. 2 (4.4.1)	..	9.15	9.15	9.11	0.22	0.44	9.77	5.00†	27 16 6							
"	Cresco No. 3 (5.2.1)	..	5.00	5.00	12.80	0.30	0.82	13.72	6.62†	22 14 6	Cresco Fertilizers Ltd. Geelong						
"	Cresco No. 4 (2.2.1)	..	8.24	8.24	8.20	0.20	0.40	8.80	9.00†	28 3 6							
"	Cresco (Market Garden Manure)	..	3.10	..	0.75	3.85	14.10	1.20	1.80	17.10	2.20†	20 10 6							
"	Rapid Grower	..	2.00	(1.00 as organic)	..	3.00	8.00	1.00	3.00	12.00	2.00†	22 2 6	Horticultural Industries Pty. Ltd., 67 Burnley-st., Richmond						
"	Hortico No. 1	4.00	4.00	..	7.00	9.00	16.00	4.00†	26 1 0							
"	Hortico No. 2	..	1.50	..	1.50	3.00	10.00	3.00	5.00	18.00	2.00†	22 13 11							
"	Hortico No. 3	..	5.50	..	1.50	7.00	6.00	3.00	4.00	12.00	6.00†	29 19 0							
"	Hortico John Innes Base	5.00	8.00	0.50	0.50	9.00	10.00	29 10 0	Henry H. York and Co. Pty. Ltd., 673 Lonsdale-st., Melbourne						
"	Nitrophoska A.	6.50	6.50	13.00	4.33	8.67	..	13.00	20.00	60 0 0							
"	Nitrophoska B	6.00	6.00	12.00	4.00	8.00	..	12.00	19.00	60 0 0							
Description of Fertilizer.	Brand.	Nitrogen as Bone.	Phosphoric Acid.	Mechanical Condition.		Price asked per Ton.*	Manufacturer.												
				Fine Bone.	Coarse Bone.														
		%	%	%	%	£ s. d.													
Bonedust	Haermel	3.93	24.27	53.0	47.0	10 0 0	Josiah Vernon, Vinifera G. McL. Holt, Marong-road, Maiden Gully J. C. Ford and Co. Pty. Ltd., Mount Clear, Ballarat												
"	Prosper	2.50	25.50	58.0	42.0	12 10 0													
"	Mount Clear	3.00	19.00	50.0	50.0	8 10 0													

* F.O.R. at Melbourne or Railway Station nearest place of manufacture.

† As chloride.

‡ As sulphate.

Melbourne, 10th December, 1954.

W. R. JEWELL, M.Sc., F.R.I.C.,
Chief Chemist.

**LIST OF AGRICULTURAL LIMES REGISTERED AT THE OFFICE OF THE DIRECTOR OF AGRICULTURE UNDER
THE AGRICULTURAL LIME ACT 1934 (NO. 4271) FOR THE YEAR 1955.**

General Description.	Brand.	Calcium Oxide.	In the Form of—	Equivalent to Calcium Carbonate.	Magnesium Oxide.	In the Form of—	Degree of Fineness.	Price per Ton in 11-ton Lots.*	Manufacturer.
							Material Passing Through a 20-mesh Sieve.		
Ground Burnt Agricultural Lime	Lillydale No. 2	72.8	Mainly oxide	130.00	5.00	Mainly oxide	60.00	5 12 10†	David Mitchell Estate, Oliver's Lane, Melbourne, C.I.
" " "	Kawa Oxide	83.0	"	149.0	1.20	"	90.00	8 0 6†	P. Alkemade and Sons, 535 Little Lonsdale-street, Melbourne
Agricultural Slaked Lime	Lillydale	60.00	Hydrate and carbonate	107.23	5.00	Mainly hydrate	78.00	3 13 4†	David Mitchell Estate, Oliver's Lane, Melbourne, C.I.
" " "	Cave Hill	60.00	"	107.23	5.00	"	68.00	3 13 4†	" " "
Ground Limestone	Lillydale	46.45	Carbonate	82.95	5.00	Carbonate	92.00	3 12 0†	" " "
" " "	Lara	40.0	"	72.0	1.00	"	80.00	2 10 0†	Lara Fertilizers and Lime Co., Lara
" " "	Kurdeez	50.40	"	90.00	1.50	"	80.00	2 2 6†	Victorian Agricultural Lime Ltd., 422 Collins-street, Melbourne
" " "	Walker's	33.17	"	60.00	0.79	"	65.00	2 10 0†	Walker's Waverley Lime Works, Lara
" " "	Clover	47.00	"	85.0	2.50	"	98.00	2 0 0†	Clover Agricultural Lime Co. Pty. Ltd., 395 Collins-street, Melbourne
By-product Lime ‡	Green Pasture	38.0	Mainly carbonate	68.0	1.00	"	100.00	3 5 0†	Green Pasture Lime Company, 6 Leaburn-avenue, Caulfield

*F.o.r. at Railway Station nearest place of manufacture. † In bags supplied by manufacturer. ‡ In bags supplied by purchaser.
‡ Contains 8 per cent. potash.

Melbourne, 2nd December, 1954.

W. R. JEWELL, M.Sc., F.R.I.C.,
Chief Chemist.**SHIRE OF BET BET.****DUNOLLY WATER SUPPLY.***Rating By-law for the Year 1954-55.*

THE Council of the Shire of Bet Bet, in pursuance and exercise of the powers conferred by the Water Acts, doth hereby make a rate for the supply of water for domestic purposes of Five shillings in the pound on the annual municipal valuation of lands and tenements liable to be rated within the Dunolly Water Supply District.

Provided that in no case shall the amount of the rate payable per annum in respect of any tenements (other than land on which there is no building) be less than One hundred and ten shillings (110s.), and in respect of any land on which there is no building less than Forty shillings (40s.).

Such rates are made and shall be levied upon the occupiers or owners of the said lands and tenements for the year commencing the 1st day of October, 1954, and ending the 30th day of September, 1955, and shall be payable on the 1st day of January, 1955, at the office of the Council, Dunolly.

The maximum quantity of water to be supplied in any one year without further charge to any property rated by the Council is hereby fixed at the quantity which, at a charge of Two shillings per 1,000 gallons, would produce an amount equal to the amount of rate levied on such property for the year.

The charge for water supplied by measure to any property rated by the Council in excess of such maximum quantity, computed as in the last preceding clause, is hereby fixed at One shilling and six pence per 1,000 gallons.

The charge for water supplied by measure to any property not rated by the Council is hereby fixed at Two shillings per 1,000 gallons and the minimum quantity of water to be charged for in cases where water is so supplied is hereby fixed at 55,000 gallons.

The charge for water supplied by measure shall be payable, on demand, at the office of the Council, Dunolly.

Passed this 15th day of December, 1954, and the common seal of the Council affixed in the presence of—

(SEAL) D. E. WOOD, President.
G. H. WHITEHEAD, Councillor.
J. B. OGLE, Secretary.

Approved 20th December, 1954.—C. P. STONEHAM,
Minister of Water Supply.

SHIRE OF BET BET.**TARNAGULLA WATER SUPPLY.***Rating By-law for the Year 1954-55.*

THE Council of the Shire of Bet Bet, in pursuance and exercise of the powers conferred by the Water Acts, doth hereby make a rate for the supply of water for domestic purposes of Six shillings in the pound of the annual municipal valuation of lands and tenements liable to be rated within the Tarnagulla Water Supply District.

Provided that in no case shall the amount of rate payable per annum in respect of any tenement (other than land on which there is no building) be less than One hundred and thirty shillings (130s.), and in respect of any land on which there is no building less than Forty shillings (40s.).

Such rates are made and shall be levied upon the occupiers or owners of the said lands and tenements for the year commencing the 1st day of October, 1954, and ending the 30th day of September, 1955, and shall be payable on the 1st day of January, 1955, at the office of the Council, Dunolly.

The maximum quantity of water to be supplied in any one year without further charge to any property rated by the Council is hereby fixed at the quantity which, at a charge of Two shillings per 1,000 gallons, would produce an amount equal to the amount of rate levied on such property for the year.

The charge for water supplied by measure to any property rated by the Council in excess of such maximum quantity, computed as in the last preceding clause, is hereby fixed at One shilling and six pence per 1,000 gallons.

The charge for water supplied by measure to any property not rated by the Council is hereby fixed at Two shillings per 1,000 gallons and the minimum quantity of water to be charged for in cases where water is so supplied is hereby fixed at 65,000 gallons.

The charge for water supplied by measure shall be payable, on demand, at the office of the Council, Dunolly.

Passed this 15th day of December, 1954, and the common seal of the Council affixed in the presence of—

(SEAL) D. E. WOOD, President.
G. H. WHITEHEAD, Councillor.
J. B. OGLE, Secretary.

Approved 20th December, 1954.—C. P. STONEHAM,
Minister of Water Supply.

BEALIBA WATERWORKS TRUST.

RATING BY-LAW FOR YEAR 1955.

THE Commissioners of the Bealiba Waterworks Trust, in pursuance and exercise of the powers conferred by the Water Acts, doth hereby make a rate for the supply of Water for domestic purposes of One shilling and six pence in the pound on the annual municipal valuation of the lands and tenements liable to be rated within the Bealiba Urban District.

Provided that in no case shall the amount of rate payable per annum in respect of any tenement (other than land on which there is no building) be less than Forty-five shillings, and in respect of any land on which there is no building less than Ten shillings.

Such rates are made and shall be levied upon the occupiers or owners of the said lands and tenements for the year commencing 1st January, 1955, and ending on the 31st December, 1955, and shall be payable on the 1st day of January, 1955, at the office of the Trust, Dunolly.

The maximum quantity of water to be supplied in any one year without further charge to any property rated by the Trust is hereby fixed at the quantity which, at a charge of Two shillings per 1,000 gallons, would produce an amount equal to the amount of rate levied on such property for the said year.

The charge for water supplied by measure to any property rated by the Trust in excess of such maximum quantity, computed as in the last preceding clause, is hereby fixed at One shilling and six pence per 1,000 gallons.

The charge for water supplied by measure to any property not rated by the Trust, is hereby fixed at One shilling and six pence per 1,000 gallons, and the minimum quantity of water to be charged for in cases where water is so supplied is hereby fixed at 30,000 gallons.

The charge for water supplied by measure shall be payable, on demand, at the office of the Trust, Dunolly.

Passed this 15th day of December, 1954.

(SEAL) G. H. WHITEHEAD, Chairman.
FRANK ROSS, Commissioner.
J. B. OGLE, Secretary.

Approved 20th December, 1954.—C. P. STONEHAM,
Minister of Water Supply.

TRARALGON WATERWORKS TRUST.

RATING BY-LAW FOR YEAR 1955.

THE Traralgon Waterworks Trust, in pursuance and exercise of the powers conferred by the Water Acts, doth hereby make a rate for the supply of water for domestic purposes of Twelve pence in the pound on the annual municipal valuation of lands and tenements liable to be rated within the Traralgon Urban District.

Provided that in no case shall the amount of rate payable per annum in respect of any tenement (other than land on which there is no building) be less than Twenty-five shillings, and in respect of land on which there is no building less than Twenty shillings.

Such rates are made and shall be levied upon the occupiers or owners of the said lands and tenements for the year commencing the 1st day of January, 1955, and shall be payable on the 7th day of January, 1955, at the office of the said Trust.

The maximum quantity of water to be supplied in any year without further charge to any property rated by the Trust is hereby fixed at the quantity which, at a charge of Twenty pence per 1,000 gallons, would produce an amount equal to the amount of the rate levied on such property for the said year.

The charge for water supplied by measure to any property rated by the Trust in excess of such maximum quantity, computed as in the last preceding clause, is hereby fixed at One shilling and three pence per 1,000 gallons.

The charge for water supplied by measure shall be payable, on demand, at the office of the said Trust.

Passed this 1st day of December, 1954.

(SEAL) D. MACCUBBIN, Chairman.
F. STUART, Commissioner.
G. R. PHILLIPS, Commissioner.
W. R. JAMES, Secretary.

Approved, 14th December, 1954.—C. P. STONEHAM,
Minister of Water Supply.

TRENTHAM WATERWORKS TRUST.

RATING BY-LAW FOR 1955.

THE Trentham Waterworks Trust, in pursuance and in exercise of the powers conferred by the Water Acts, doth make and levy a rate for the supply of water for domestic purposes of Twenty-two pence in the pound on the net annual municipal valuation of lands and tenements within the Trentham Urban Waterworks District.

Provided that in no case shall the amount of rate payable in respect of any tenement (other than land on which there is no building) be less than Thirty shillings per annum.

Such rate shall be for the year commencing 1st day of January, 1955, and shall be due and payable at the office of the Trust, Kyneton, on the 1st day of January, 1955.

Passed this 8th day of December, 1954.

(SEAL) J. G. ROTHE, Chairman.
J. BORRELL, Secretary.

Approved, 14th December, 1954.—C. P. STONEHAM,
Minister of Water Supply.

MALMSBURY WATERWORKS TRUST.

RATING BY-LAW FOR 1955.

THE Malmsbury Waterworks Trust, in pursuance and in exercise of the powers conferred by the Water Acts, doth hereby make and levy a rate for the supply of water for domestic purposes of Twenty-four pence in the pound on the annual municipal valuation of lands and tenements liable to be rated in the Malmsbury Urban District.

Provided that in no case shall the amount payable per annum in respect of any tenement (other than land on which there is no buildings), be less than Forty shillings.

Such rate is for the year commencing the 1st day of January, 1955, and shall be due and payable at the Town Hall, Malmsbury, on the 1st day of January, 1955.

Passed this 6th day of December, 1954.

(SEAL) J. M. SLEE, Chairman.
J. BORRELL, Secretary.

Approved, 14th December, 1954.—C. P. STONEHAM,
Minister of Water Supply.

KYNETON SHIRE WATERWORKS TRUST.

RATING BY-LAW FOR THE YEAR 1955.

THE Kyneton Shire Waterworks Trust, in pursuance and exercise of the powers conferred by the Water Acts, doth hereby make a rate for the supply of water for domestic purposes of One shilling and three pence in the pound of the annual municipal valuation of lands and tenements liable to be rated within the Kyneton Shire Waterworks Trust Urban District.

Provided that in no case shall the amount of rate payable per annum in respect of any tenement (other than land on which there is no building) be less than Thirty shillings, and in respect of any land on which there is no building less than Ten shillings.

Such rates are made and shall be levied upon the occupiers or owners of the said lands and tenements for the year commencing the 1st day of January, 1955, and shall be payable on the 1st day of January, 1955, at the office of the said Trust.

The maximum quantity of water to be supplied in any one year without further charge to any property rated by the Trust is hereby fixed at the quantity which, at a charge of One shilling per 1,000 gallons, would produce an amount equal to the amount of the rate levied on such property for the said year.

The charge for water supplied by measure to any property rated by the Trust in excess of such maximum quantity, computed as in the last preceding clause, is hereby fixed at Nine pence per 1,000 gallons.

The charge for water supplied by measure shall be payable, on demand, at the office of the Trust.

Passed this 1st day of December, 1954.

(SEAL) R. H. A. FIELDDEW, Chairman.
J. BORRELL, Secretary.

Approved, 14th December, 1954.—C. P. STONEHAM,
Minister of Water Supply.

YACKANDANDAH WATERWORKS TRUST.

RATING BY-LAW FOR THE YEAR 1955.

THE Yackandandah Waterworks Trust, in pursuance and exercise of the powers conferred by the Water Acts, doth hereby make a rate for the supply of water for domestic purposes of One shilling and ten pence in the pound of the annual municipal valuation of lands and tenements liable to be rated within the Yackandandah Urban District.

Provided that in no case shall the amount of rate payable per annum in respect of any tenement (other than land on which there is no building) be less than Forty-three shillings and eight pence, and in respect of any land on which there is no building, less than Thirty-one shillings and two pence.

Such rates are made and shall be levied upon the occupiers or owners of the said lands and tenements for the year commencing the 1st day of January, 1955, and shall be payable on the 1st day of January, 1955, at the office of the said Trust.

Passed this 11th day of November, 1954.

A. R. McKIBBIN, Chairman.
(SEAL) W. E. A. McCULLOUGH, Commissioner.
Y. A. PERMEZEL, Secretary.

Approved, 14th December, 1954.—C. P. STONEHAM,
Minister of Water Supply.

CITY OF WARRNAMBOOL.

RATING BY-LAW FOR THE YEAR 1954-55 (By-Law No. 67).

THE Municipal Council of the City of Warrnambool, in pursuance and exercise of the powers conferred by the Water Acts, doth make a rate for the supply of water for domestic purposes of Twelve pence (12d.) in the £1 of the net annual municipal valuation of lands and tenements liable to be rated within the Warrnambool Water Supply District.

Provided that in no case shall the amount of rate payable per annum in respect of any tenement (other than land on which there is no building) be less than Forty shillings, and in respect of any land on which there is no building less than Twenty shillings.

Such rates are made and shall be levied upon all occupiers of the said lands and tenements for the year commencing on the 1st day of October, 1954, and shall be payable on the 10th day of January, 1955, at the office of the said Council, Municipal Chambers, Warrnambool.

Such person or persons as the Council may appoint from time to time for the purpose shall be authorized to demand, receive, and collect the said rates.

The foregoing was made and adopted by the Municipal Council of the City of Warrnambool on the 7th day of December, 1954, and the common seal of the Mayor, Councillors, and Citizens of the City of Warrnambool was hereto affixed, by the order of the said Council, in the presence of—

A. STRUTH, Mayor.
(SEAL) J. D. E. WALTER, Councillor.
K. L. ARNEL, Town Clerk.

Approved, 14th December, 1954.—C. P. STONEHAM,
Minister of Water Supply.

BOROUGH OF CLUNES.

WATER SUPPLY DISTRICT OF THE CLUNES BOROUGH COUNCIL.

Rating By-law No. 55.

THE Council of the Borough of Clunes, in pursuance and exercise of the powers conferred by the Water Acts, doth hereby make and levy the following rates for the supply of water for domestic purposes on lands and tenements liable to be rated within the Clunes Water Supply District.

On such lands and tenements a rate of Three shillings and six pence in the pound of the net annual valuation not exceeding Twenty pounds, and Two shilling and six pence in the pound on the net annual valuation exceeding Twenty pounds.

Provided that in no case shall the amount of the rate payable per annum in respect of any tenement (other than land on which there is no building) be less than Three pounds ten shillings, and in respect of land on which there is no building less than Fifteen shillings.

Such rates are made and shall be levied upon the occupiers or owners of the said lands and tenements for the year commencing on the 1st day of October, 1954, and ending on the 30th day of September, 1955, and shall be payable on the 1st day of January, 1955, at the office of the Council, Town Hall, Clunes.

The maximum quantity of water to be supplied in any one year without further charge to any property rated by the Council is hereby fixed at the quantity which at a charge of One shilling per 1,000 gallons, would produce an amount equal to the amount of the rate levied upon such property for the said year.

The charge for water supplied by measure to any property rated by the Council in excess of the maximum quantity, computed as in the last preceding clause is hereby fixed at One shilling per 1,000 gallons.

Water supplied to Government Departments shall be by measure at One shilling per 1,000 gallons or by agreement.

Provided the owner or occupier provides a suitable trough with ball-cock the following charges per annum shall be paid for water supplied for stock purposes in addition to the annual assessment of the land:—

On land not exceeding 20 acres—Twenty shillings per annum.

On land exceeding 20 acres but not exceeding 50 acres—Two pounds per annum.

On land exceeding 50 acres—Two pounds ten shillings per annum.

For water supplied for irrigation by pipe service for market gardens, orchards, lucerne plots, and the like, the following charges shall be paid in addition to the annual assessment on the land:—

£ s. d.

For one 1-in. service, £2 per acre .. Minimum 1 0 0

For two 1-in. services, £3 per acre .. Minimum 1 10 0

For one 1-in. service, £3 per acre .. Minimum 1 10 0

For two 1-in. services, £4 per acre .. Minimum 2 0 0

The charges for water supplied by measure or agreement shall be payable, on demand at the office of the Council, Town Hall, Clunes.

Such person or persons as may from time to time be appointed for that purpose shall be authorized to demand, receive, collect, and recover the said rates and charges.

Passed at a meeting of the Clunes Borough Council held 10th November, 1954.

The common seal of the Mayor, Councillors, and Citizens of the Borough of Clunes was hereto affixed, this 15th day of November, 1954.

(SEAL) C. BLACKMORE, Mayor.
W. C. FOULKES, Councillor.
F. W. GLARE, Town Clerk.

Approved, 14th December, 1954.—C. P. STONEHAM,
Minister of Water Supply.

LATROBE RIVER IMPROVEMENT TRUST.

By-Law No. 4.

THE Latrobe River Improvement Trust, in pursuance and exercise of the powers conferred by the River Improvement Act 1948, doth hereby make the By-law following:—

1. The following rates, to be called the "Latrobe River Improvement District River Improvement Rate," are hereby made, and shall be levied upon the occupiers or owners of all properties within the Latrobe River Improvement District, which are rateable to any municipality:—

A rate of Two shillings (2s.) in the pound on the net annual value of all properties in the First Division, being those properties coloured blue on the plan of the Latrobe River Improvement District, signed and sealed by the Latrobe River Improvement Trust, and approved by the Governor in Council, and lodged at the office of the State Rivers and Water Supply Commission, at Melbourne.

A rate of One shilling and six pence (1s. 6d.) in the pound on the net annual value of all properties in the Second Division, being those properties shown coloured green on the said plan.

A rate of Three pence (3d.) in the pound on the net annual value of all properties in the Third Division, being those properties shown coloured brown on the said plan.

A rate of Two shillings (2s.) in the pound on the net annual value of all properties in the Fourth Division, being those properties shown coloured yellow on the said plan.

A rate of Twelve shillings and six pence (12s. 6d.) in the pound on the net annual value of all properties in the Fifth Division, being those properties shown coloured purple on the said plan.

A rate of Three pence (3d.) in the pound on the net annual value of all properties in the Sixth Division, being those properties shown coloured orange on the said plan.

2. In respect of all those properties within the Seventh Division, being those properties uncoloured on the said plan, no rate is made or levied for the period beginning with the 1st day of January, 1954, and ending with the 31st day of December, 1954.

3. Such rates are made and shall be levied for the period beginning with the 1st day of January, 1954, and ending with the 31st day of December, 1954, and shall be payable on the 23rd day of December, 1954, at the office of the Latrobe River Improvement Trust, at Traralgon.

4. Such person or persons as the Latrobe River Improvement Trust may from time to time appoint for the purpose and is or are hereby authorized to demand, receive, collect, and recover the said rate.

The foregoing By-law was made by the Latrobe River Improvement Trust on the 8th day of December, 1954, and the common seal of the said Trust was hereunto affixed this 8th day of December, 1954, in the presence of—

A. G. BURNET, Chairman.
(SEAL) C. H. JONES, Commissioner.
W. R. JAMES, Secretary.

Approved by the Governor in Council,
14th December, 1954.

A. MAHLSTEDT,
Clerk of the Executive Council.

YARRA JUNCTION WATERWORKS TRUST.

FIXING THE LIMIT OF A BANK OVERDRAFT.

HIS Excellency the Governor of the State of Victoria, by and with the advice of the Executive Council thereof, doth by Order made on the 21st day of December, 1954, in pursuance of the provisions of section 273 of the *Water Act 1928*, fix the limit of the overdraft to be obtained by the Yarra Junction Waterworks Trust from the National Bank of Australasia Limited, Warburton, at an amount not to exceed at any one time the sum of Three thousand pounds (£3,000).

A. MAHLSTEDT,
Clerk of the Executive Council.

At the Executive Council Chamber,
Melbourne, 21st December, 1954.

DEPARTMENT OF MINES.

SUBJECT to any necessary excisions, &c., it is proposed to grant the following leases:—

8297, Beechworth; Earl Scott; 28a. 2r. 35p., Parish of Kevington.

7377, Mineral; McIvor Brick Co. Ltd.; 4a. 2r. 21p., Parish of Sandhurst.

7414, Mineral; Australian Paper Manufacturers Ltd.; 12a. 1r. 23p., Parish of Calligee.

APPLICATION FOR LEASE DECLARED ABANDONED.
5564, Gippsland; William Donald Bruce Rae; 30 acres, at Dry Creek.

APPLICATION FOR LEASE REFUSED.

7415, Mineral; James Harold Jackson; 20 acres, Parish of Faraday.

APPLICATION FOR TAILINGS LICENCE REFUSED.

2562, Tailings Licence; James Harold Jackson; Parish of Faraday.

MINERAL SEARCH LICENCE GRANTED.

25, Mineral Search Licence; Allan Nichol Mercer; 1242 acres, Parish of Wychitella.

D. P. J. FERGUSON,
Minister of Mines.

MINING LEASES DECLARED VOID.

8114, Beechworth; Great Gold Reefs Ltd.; 26a. 2r. 3p., Parish of Doolam.

8188, Beechworth; Anwoth Brown; 106a. 2r. 12p., Parish of Bright.

8255, Beechworth; Hillsborough Gold Mining Co. N. L.; 19a. 2r. 35p., Parish of Bright.

8281, Beechworth; Hillsborough Gold Mining Co. N. L.; 28a. 3r. 22p.; Parish of Bright.

REX R. NEAL,
Secretary for Mines.

CITY OF NUNAWADING.

ORDER CONFIRMED.

THE Minister of the Crown administering the *Local Government Act 1946* on the 13th day of December, 1954, confirmed the Order hereinafter referred to, in pursuance of section 513 of the said Act, viz.:—

An Order of the Council of the City of Nunawading, made on the 20th day of September, 1954, for the purpose of providing a pre-school kindergarten, and for acquiring for such purpose all those pieces of land in the municipal district of the city of Nunawading described hereunder:—

All that land, being lots 162 and 163 on plan of subdivision No. 1968, lodged in the Office of Titles, being part of Crown allotment 127c, Parish of Nunawading, County of Bourke, and being the land described in certificate of title, volume 2045, folio 968, bounded on the west by the eastern alignment of Mitcham-road bearing N. 16 deg. 13 min. W. for 90 ft. 3½ in., N. 47 deg. 29 min. E. for 99 ft. 9½ in.; thence along the western alignment of Doncaster East-road S. 38 deg. 22 min. E. for 97 ft. 0½ in., and S. 27 deg. 50 min. E. for 54 ft. 7½ in., and thence S. 77 deg. 29 min. W. for 137 ft. 4 in. to the commencing point.

S. MERRIFIELD,
Commissioner of Public Works.

Local Government Act 1946.

BOROUGH OF BENALLA.

ORDER CONFIRMED.

THE Minister of the Crown administering the *Local Government Act 1946* on the 13th day of December, 1954, confirmed the Order hereinafter referred to, in pursuance of section 513 of the said Act, viz.:—

An Order of the Council of the Borough of Benalla, made on the 25th October, 1954, for the execution of the work of opening new streets, pursuant to the scheme prepared by the Council and approved by the Governor in Council on the 20th February, 1951, under section 594, *Local Government Act*, and for compulsorily acquiring for such purpose all those pieces of land in the Town and Parish of Benalla, County of Delatite, described hereunder:—

Crown allotment 16 and parts of Crown allotments 3, 4, 5, 6, 7, 14, 15, 17, and 18, section R:—Commencing at the north-west corner of the said Crown allotment 16; thence by lines bearing north 64 deg. 8 min. east 134 feet, north 26 degrees west 132 feet, north 64 deg. 8 min. east 395 ft. 4½ in., south 26 degrees east 331 ft. 9½ in., south 64 degrees west 364 ft. 4½ in., north 26 degrees west 134 ft. 7½ in., south 64 deg. 10½ min. west 31 ft. 2½ in., south 64 deg. 8 min. west 133 ft. 9½ in. to the south-west corner of the said allotment 16; thence by the eastern boundary of Charles-street bearing north 26 degrees west 66 feet to the point of commencement.

S. MERRIFIELD,
Commissioner of Public Works.

DEPARTMENT OF CROWN LANDS AND SURVEY.

*At the Executive Council Chamber, Melbourne, the
fourteenth day of December, 1954.*

PRESENT:

His Excellency the Governor of Victoria.
Mr. Hayes | Mr. Smith.

LANDS TEMPORARILY RESERVED AS SITES.

HIS Excellency the Governor of the State of Victoria, by and with the advice of the Executive Council thereof, doth hereby, in pursuance of the provisions of the *Land Act 1928*, reserve, temporarily, and also except from occupation for mining purposes under any miner's right, the lands hereinafter described:—

LAL LAL.—Site for Water Supply purposes, 6 acres 1 rood 11 perches, Township of Lal Lal, Parish of Clarendon, County of Grant, as indicated by hachure on plan hereunder.—(L.122^(s)) (Rs.7323).

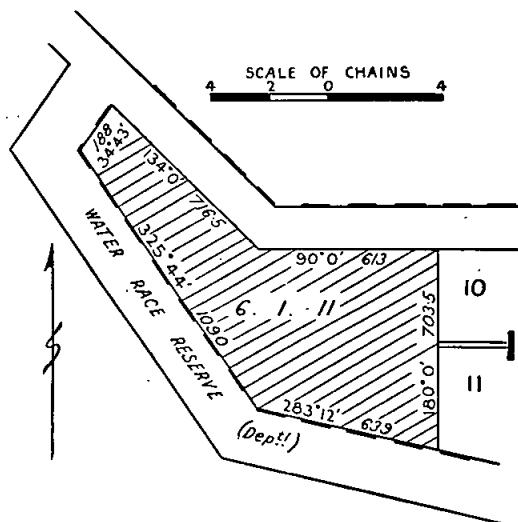

NARRACAN.—Site for Hospital purposes, 9 acres 2 roods 35 perches, Parish of Narracan, County of Buln Buln, as indicated by hachure on plan hereunder.—(N.129^(s)) (Rs.6912).

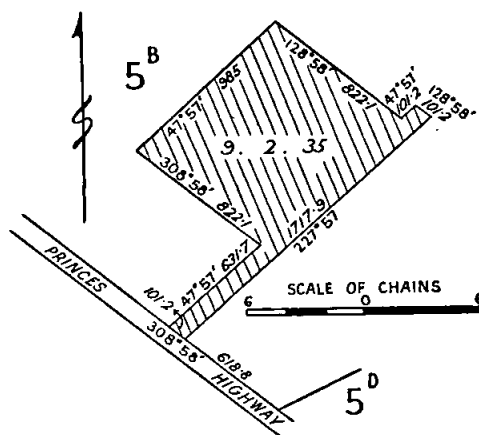

And the Honorable Joseph Henry Smith, Her Majesty's Commissioner of Crown Lands and Survey for the State of Victoria, shall give the necessary directions herein accordingly.

A. MAHLSTEDT,
Clerk of the Executive Council.

DEPARTMENT OF CROWN LANDS AND SURVEY.

*At the Executive Council Chamber, Melbourne, the
fourteenth day of December, 1954.*

PRESENT:

His Excellency the Governor of Victoria.
Mr. Hayes | Mr. Smith.

REVOCATION OF TEMPORARY RESERVATION OF LAND (EXCEPTING A PORTION).

HIS Excellency the Governor of the State of Victoria, by and with the advice of the Executive Council thereof, doth hereby, in pursuance of the provisions of the *Land Act 1928*, revoke the temporary reservation of land (excepting a portion) by Order in Council hereinafter referred to, viz.:—

REDESDALE.—Order in Council of the 4th May, 1863, of 2 acres of land at Redesdale as a site for a Public Pound, excepting the portion thereof comprised within the boundaries published in the *Government Gazette* of the 17th November, 1954, and containing 2 roods 11 perches.—(Rs.7021.)

And the Honorable Joseph Henry Smith, Her Majesty's Commissioner of Crown Lands and Survey for the State of Victoria, shall give the necessary directions herein accordingly.

A. MAHLSTEDT,
Clerk of the Executive Council.

DEPARTMENT OF CROWN LANDS AND SURVEY.

*At the Executive Council Chamber, Melbourne, the
fourteenth day of December, 1954.*

PRESENT:

His Excellency the Governor of Victoria.
Mr. Hayes | Mr. Smith.

REVOCATIONS OF TEMPORARY RESERVATIONS OF LANDS.

HIS Excellency the Governor of the State of Victoria, by and with the advice of the Executive Council thereof, doth hereby, in pursuance of the provisions of the *Land Act 1928*, revoke the temporary reservations of lands by Orders in Council hereinafter referred to, viz.:—

BUCKRABANYULE.—Order in Council of the 23rd August, 1875, of 5 acres of land in the Parish of Buckrabanyule, as a site for State School purposes.—(C.95433.)

HAMILTON.—Order in Council of the 27th August, 1946, of 4 acres 0 roods 38 perches of land in the Town of Hamilton, as a site for Plantation purposes.—(Rs.5806.)

And the Honorable Joseph Henry Smith, Her Majesty's Commissioner of Crown Lands and Survey for the State of Victoria, shall give the necessary directions herein accordingly.

A. MAHLSTEDT,
Clerk of the Executive Council.

ARCHITECTS ACTS.

*At the Executive Council Chamber, Melbourne, the
fourteenth day of December, 1954.*

PRESENT:

His Excellency the Governor of Victoria.
Mr. Hayes | Mr. Smith.

APPOINTMENT OF MEMBER OF THE ARCHITECTS REGISTRATION BOARD OF VICTORIA.

PURSUANT to the provisions of the Architects Acts, His Excellency the Governor of the State of Victoria, by and with the advice of the Executive Council thereof, by this Order appoints Eric Hughes, a person nominated by registered architects, to be a member of the Architects Registration Board of Victoria, in place of Alec Stanley Eggleston, for the period ending on the 8th April, 1956.

And the Honorable Samuel Merrifield, Her Majesty's Commissioner of Public Works for the State of Victoria, shall give the necessary directions herein accordingly.

A. MAHLSTEDT,
Clerk of the Executive Council.

WATER ACTS.

*At the Executive Council Chamber, Melbourne, the
fourteenth day of December, 1954.*

PRESENT:

His Excellency the Governor of Victoria.
Mr. Hayes | Mr. Smith.

**SHIRE OF NUMURKAH WATERWORKS TRUST.—
WATERWORKS DISTRICT AND NUMURKAH
URBAN DISTRICT.—EXTENT OF WATERWORKS
DISTRICT INCREASED AND DEMINISHED.—
NUMURKAH URBAN DISTRICT — DISTRICT
EXTENDED AND PORTION EXCISED.**

UNDER the powers conferred by the Water Acts and all other powers enabling him in that behalf, His Excellency the Governor of the State of Victoria, with the advice of the Executive Council of the said State, doth hereby declare, order, and direct as follows:—

Firstly that the extent of the Waterworks District of the Shire of Numurkah Waterworks Trust be increased by adding to the same the lands set out and described in the First Schedule hereto, and as on and from the date of this Order, the extent of such waterworks district shall be deemed to be increased accordingly.

Secondly that the Numurkah Urban District of the Waterworks District of the Shire of Numurkah Waterworks Trust be extended by adding to the same the lands set out and described in the said First Schedule and the Second Schedule hereto, and as on and from the date of this Order such urban district shall be deemed to be so extended.

Thirdly that the extent of the Waterworks District of the Shire of Numurkah Waterworks Trust be diminished by excising therefrom the portion of the same set out and described in the Third Schedule hereto, which portion as from the date of this Order shall be deemed to be excised accordingly.

Fourthly that there shall be excised from the Numurkah Urban District of the Waterworks District of the Shire of Numurkah Waterworks Trust that portion of the same set out and described in the said Third Schedule hereto, which portion as from the date of this Order shall be deemed to be excised accordingly.

FIRST SCHEDULE.

Commencing at a point in the western boundary of allotment 14A, section C, Parish of Katunga, County of Moira, distant 10 chains northerly from the south-western angle of that allotment; thence easterly by a line parallel to the southern boundary of said allotment 14A to the western boundary of allotment 15G; thence generally north-easterly by the western and northern boundaries of the last-mentioned allotment to the western boundary of the Tocumwal-road; thence east by a line across that road to the eastern boundary thereof; thence northerly by that road boundary to the north-western angle of allotment 17B; thence easterly by the northern boundary of that allotment to the north-eastern angle thereof; thence south-westerly by the south-eastern boundary of that allotment to a point distant 10 chains 57 links northerly from the south-eastern angle thereof; thence east by a line to a point distant 400 links easterly from the south-eastern boundary of Russell-street; thence north-easterly by a line parallel to the said south-eastern boundary of allotment 17B to the southern boundary of lot 8 on lodged plan of subdivision No. 12169; thence north by a line to the northern boundary of Pine-street; thence westerly by that street boundary to the south-eastern angle of lot 6; thence northerly and westerly by the eastern and northern boundaries of that lot to the north-western angle thereof; thence northerly by the eastern boundary of the Tocumwal-road to a point in line with the northern boundary of lot 4 on lodged plan of subdivision No. 5271; thence westerly by a line and the last-mentioned boundary to the eastern boundary of allotment 14; thence southerly and westerly by the eastern and southern boundaries of said allotment 14 to the south-western angle of that allotment; thence southerly by the western boundary of allotment 14A to the point of commencement.

SECOND SCHEDULE.

Commencing at the north-western angle of allotment 15, section 2, on the Numurkah Estate, Parish of Drumanure, County of Moira; thence southerly by the western boundary of that allotment to a point in line with the southern boundary of allotment 13; thence westerly by a line and the southern boundaries of allotments 13, 12, 11, 10, 9, 8, 7, and 6 and a line in continuation thereof to a point in allotment 7, section 2, distant 500 links

from the eastern boundary of the last-mentioned allotment; thence north by a line to a point distant 600 links southerly from the southern boundary of the Parish of Katunga; thence west by a line to the eastern boundary of Boundary-road; thence northerly by that road boundary to the southern boundary of the Parish of Katunga; thence easterly by that parish boundary to a point in line with the eastern boundary of allotment 18, section 2, on the Numurkah Estate; thence southerly by a line across a road to the north-eastern angle of the last-mentioned allotment; thence westerly by the southern boundary of that road to the point of commencement.

THIRD SCHEDULE.

Commencing at the south-eastern angle of allotment 17A, section C, Parish of Katunga, County of Moira; thence westerly by the northern boundary of Saxton-street to a point distant 400 links east of the south-eastern boundary of Russell-street; thence north-easterly by a line parallel to the last-mentioned boundary a distance of 10 chains 57 links; thence east by a line to the western boundary of allotment 19; thence southerly by the last-mentioned boundary to the south-western angle of that allotment; thence westerly by the northern boundary of a road to the point of commencement.

The lands described in the foregoing Schedules are shown on a plan approved by the Governor in Council, and deposited in the office of the State Rivers and Water Supply Commission, Melbourne.—(Corres. 52/10396 and 54/18041.)

And the Honorable Clive Phillip Stoneham, Her Majesty's Minister of Water Supply for the State of Victoria, shall give the necessary directions herein accordingly.

A. MAHLSTEDT,

Clerk of the Executive Council.

Water Acts.

STATE RIVERS AND WATER SUPPLY COMMISSION.

*At the Executive Council Chamber, Melbourne, the
fourteenth day of December, 1954.*

PRESENT:

His Excellency the Governor of Victoria.
Mr. Hayes | Mr. Smith.

**MURRAY VALLEY IRRIGATION AND WATER SUPPLY
DISTRICT.—DISTRICT EXTENDED.—PORTIONS
EXCISED.**

UNDER the powers conferred by the Water Acts and all other powers enabling him in that behalf, His Excellency the Governor of the State of Victoria, by and with the advice of the Executive Council of the said State, on the recommendation of the State Rivers and Water Supply Commission, doth hereby declare, order, and direct as follows:—

Firstly that the Murray Valley Irrigation and Water Supply District be extended by adding to the same the lands set out and described in the First Schedule hereto, and as on and from the date of this Order, such district shall be deemed to be so extended.

Secondly that there shall be excised from the Murray Valley Irrigation and Water Supply District those portions of the same set out and described in the Second Schedule hereto, which portions, as from the date of this Order, shall be deemed to be excised accordingly.

FIRST SCHEDULE.

Commencing at the south-eastern angle of allotment 17A, section C, Parish of Katunga, County of Moira; thence westerly by the northern boundary of Saxton-street to a point distant 400 links east of the south-eastern boundary of Russell-street; thence north-easterly by a line parallel to the last-mentioned boundary a distance of 10 chains 57 links; thence east by a line to the western boundary of allotment 19; thence southerly by the last-mentioned boundary to the south-western angle of that allotment; thence westerly by the northern boundary of a road to the point of commencement.

SECOND SCHEDULE.

Portion 1.—Commencing at a point in the western boundary of allotment 14A, section C, Parish of Katunga, distant 10 chains northerly from the south-western angle of that allotment; thence easterly by a line parallel to the southern boundary of said allotment 14A to the western boundary of allotment 15G; thence generally north-easterly by the western and northern boundaries

of the last-mentioned allotment to the western boundary of the Tocumwal-road; thence east by a line across that road to the eastern boundary thereof; thence northerly by that road boundary to a point in line with the northern boundary of lot 4 on lodged plan of subdivision No. 5271; thence westerly by a line and the last-mentioned boundary to the eastern boundary of allotment 14; thence southerly and westerly by the eastern and southern boundaries of said allotment 14 to the south-western angle of that allotment; thence southerly by the western boundary of allotment 14A to the point of commencement.

Portion 2.—Commencing at the north-eastern angle of allotment 17B, section C, Parish of Katunga; thence south-westerly by the south-eastern boundary of that allotment to a point distant 10 chains 57 links northerly from the south-eastern angle thereof; thence east by a line to a point distant 400 links easterly from the south-eastern boundary of Russell-street; thence north-easterly by a line parallel to the south-eastern boundary of allotment 17B to the southern boundary of lot 8 on lodged plan of subdivision No. 12169; thence north by a line to the northern boundary of Pine-street; thence westerly by that street boundary to the south-eastern angle of lot 6; thence southerly by a line in production of the eastern boundary of said lot 6 to the southern boundary of Pine-street; thence easterly by that street boundary and southerly by the eastern boundary of Russell-street to the northern boundary of allotment 17B aforesaid; thence easterly by the last-mentioned boundary to the point of commencement.

The lands described in the foregoing Schedules are shown on a plan approved by the Governor in Council, and deposited in the office of the State Rivers and Water Supply Commission, Melbourne.—(Corres. 52/10396 and 54/18041.)

And the Honorable Clive Phillip Stoneham, Her Majesty's Minister of Water Supply for the State of Victoria, shall give the necessary directions herein accordingly.

A. MAHLSTEDT,
Clerk of the Executive Council.

PATRIOTIC FUNDS ACTS.

*At the Executive Council Chamber, Melbourne, the
fourteenth day of December, 1954.*

PRESENT:

His Excellency the Governor of Victoria.
Mr. Hayes | Mr. Smith.

APPOINTMENT OF MEMBERS OF THE PATRIOTIC FUNDS COUNCIL OF VICTORIA.

IN pursuance of the provisions of the *Patriotic Funds Act 1939* (No. 4717), His Excellency the Governor of the State of Victoria, by and with the advice of the Executive Council thereof, doth by this Order—

(1) Appoint the under-mentioned persons to be members of the Patriotic Funds Council of Victoria for a period of one year as from and including the 22nd day of December, 1954:—

The Right Honorable the Lord Mayor of Melbourne for the time being;

The Honorable LESLIE GEORGE NORMAN, being a representative nominated by the Chairman of the Australian Red Cross Society (Victorian Division) for the time being;

The Honorable Sir WILLIAM ANGLISS;
The Honorable Sir ARCHIE MICHAELIS;
Sir GEORGE WILLIAM FREDRICK HOLLAND, C.B.E., M.M.;
OSWALD GAWLER, Esquire, F.I.A.;
WILLIAM JOHN JUNGWIRTH, Esquire, C.M.G., A.I.C.A., J.P.;

Dr. JOHN HENRY LINDELL, M.D., M.S.;
ROY WARWICK NEVILLE, Esquire;
WILLIAM ANDREWS PERRIN, Esquire, O.B.E.;
EDWARD CHARLES RIGBY, Esquire, C.B.E.;
ROBERT FITZROY SANDERSON, Esquire, C.B.E.;
LEWIS GRANT WILSON, Esquire.

(2) Appoint EDWARD CHARLES RIGBY, C.B.E., to be Chairman of the said Council and Sir GEORGE WILLIAM FREDRICK HOLLAND, C.B.E., M.M., to be Vice-Chairman of the said Council.

And the Honorable John Cain, Her Majesty's Premier for the State of Victoria, shall give the necessary directions herein accordingly.

A. MAHLSTEDT,
Clerk of the Executive Council.

COUNTRY ROADS BOARD.

*At the Executive Council Chamber, Melbourne, the
fourteenth day of December, 1954.*

PRESENT:

His Excellency the Governor of Victoria.
Mr. Hayes | Mr. Smith.

DECLARATION OF THE DIMBOOLA-WARRACKNABEAL ROAD IN THE SHIRE OF DIMBOOLA.

WHEREAS by the Resolution set out below and dated the sixth day of December, One thousand nine hundred and fifty-four, the Country Roads Board incorporated under the *Country Roads Act 1928* (No. 3662) being of opinion that the highway in the State of Victoria set out or described in the Schedule to the same is of sufficient importance to be a main road and acting under the powers in that behalf conferred upon it by the said Act declared such highway to be a main road within the meaning and for the purposes of the Act aforesaid: And whereas the said Act amongst other things provides that the Governor in Council may by Order published in the *Government Gazette* confirm such Resolution whereupon any road mentioned in such Resolution shall be a main road: And whereas it is deemed desirable to confirm the Resolution so made and passed by the said Country Roads Board: Now therefore His Excellency the Governor of the State of Victoria by and with the advice of the Executive Council thereof doth hereby confirm such Resolution and declare upon the publication of this Order in the *Government Gazette* the road mentioned in the Schedule to such Resolution of the Country Roads Board a main road within the meaning and for the purposes of the *Country Roads Act 1928*.

Resolution for Declaration of a Main Road under the Country Roads Act.

The Country Roads Board incorporated under the *Country Roads Act 1928* (No. 3662) at a meeting now holden being of opinion that the highway within the State of Victoria set out or described in the Schedule hereunder written is of sufficient importance to be a main road acting under the powers conferred upon it by the said Act doth by this Resolution hereby declare such highway to be a main road within the meaning and for the purposes of the said *Country Roads Act 1928*.

SCHEDULE.

Shire of Dimboola.

11. *Dimboola-Warracknabeal road* (4611).—Commencing at its junction with the Western Highway near the southern angle of allotment 140N, Township of Dimboola, Parish of Dimboola; thence northerly to the southern angle of allotment 141K of the said township; thence north-easterly to a point on the western boundary of allotment 163A of the said parish distant 332 deg. 3 min. 100 links from the southern angle of the allotment last named; thence north-easterly through that allotment and allotments 163A, 114A, 87, and 86 of the said parish to a point on the south-eastern boundary of the allotment last named distant 98 deg. 16 min. 386 links and 47 deg. 17 min. 725 links from the south-western angle of that allotment (survey plans 474, 475, 476, and 3805); thence north-easterly to the northern angle of allotment 3A, Parish of Katyll, on the eastern boundary of the shire.

NOTE.—The route of the portion of this road between the Shires of Dimboola and Wimmera is set out in the description of the road route in the Shire of Wimmera, and the above description is in lieu of the descriptions of the Warracknabeal-road published in the *Government Gazettes* of 24th March, 1915, on page 1099, and 29th June, 1938, on page 1991.

The common seal of the Country Roads Board was hereto affixed at Melbourne, this sixth day of December, One thousand nine hundred and fifty-four, in the presence of—

(SEAL) D. V. DARWIN, Chairman.
F. M. CORRIGAN, Member.
W. H. NEVILLE, Secretary.

And the Honorable Samuel Merrifield, Her Majesty's Commissioner of Public Works for the State of Victoria, shall give the necessary directions herein accordingly.

A. MAHLSTEDT,
Clerk of the Executive Council.

COUNTRY ROADS BOARD.

*At the Executive Council Chamber, Melbourne, the
fourteenth day of December, 1954.*

PRESENT:

His Excellency the Governor of Victoria.
Mr. Hayes | Mr. Smith.

DECLARATION OF A DEVIATION FROM THE
METUNG-ROAD IN THE SHIRE OF TAMBO.

WHEREAS by sections 21 and 58 of the *Country Roads Act 1928* (No. 3662) it is amongst other things enacted that when the Country Roads Board under the provisions of the *Country Roads Act* has by Resolution declared a deviation to be a main road the said Board may also declare that such deviation shall be in lieu of any existing road or part thereof named in such Resolution and that on publication in the *Government Gazette* of the Order confirming such Resolution the existing road or part thereof shall cease to be a main road or be discontinued as provided in the Resolution: And whereas the said Board has by Resolution declared the deviation on the land described in the First Schedule to such Resolution to be a main road and has also declared that such deviation shall be in lieu of the part of the existing road being the land described in the Second Schedule to the said Resolution and that such part of the said existing road shall be discontinued: Now therefore His Excellency the Governor of the State of Victoria by and with the advice of the Executive Council thereof doth hereby confirm the said Resolution.

Resolution for Declaration of a Deviation under the
Country Roads Act.

Whereas the land the site of the road the course of which is below set out was taken by the Board under the provisions of the *Country Roads Act 1928* for the purpose of constructing such road deviation which road deviation has now been laid out and formed on the same: And whereas the said Board (being the Country Roads Board incorporated under the said Act) thinks that the road aforesaid is fit to be used as a public highway such Board at a meeting now holden acting under the authority conferred upon it by sections 21 and 58 of the said Act doth by this present Resolution hereby declare the said road deviation the course of which is described in the First Schedule hereto with the commencing and terminating points thereof respectively specified to be part of a main road within the meaning and for the purposes of the *Country Roads Act 1928*: And the said Board doth also declare that such deviation shall be in lieu of the existing road or part thereof described in the Second Schedule hereto and that such part of the said existing road shall be discontinued.

FIRST SCHEDULE.
Shire of Tambo.

7. *Metung-road* (16207).—All those pieces of land in the Parish of Bumberrah, the boundaries of which are as follow:—

- (a) Commencing at a point on the southern boundary of allotment 74A of the said parish distant 89 deg. 59 min. 220.6 links and 42 deg. 53 min. 65.1 links from the south-western angle of the said allotment; thence by lines bearing respectively 350 deg. 9 min. 1,963.8 links, 157 deg. 29 min. 684.1 links, 170 deg. 9 min. 1,182.3 links, and 222 deg. 53 min. 188.4 links to the point of commencement.
- (b) Commencing at a point in allotment 74A of the said parish distant 269 deg. 28 min. 806.5 links and 241 deg. 20 min. 21.2 links from the north-eastern angle of the said allotment; thence by lines bearing respectively 206 deg. 22 min. 178.2 links, 11 deg. 11 min. 133 links, and 61 deg. 20 min. 60.8 links to the point of commencement.
- (c) Commencing at a point on the southern boundary of allotment 74B of the said parish distant 269 deg. 28 min. 820 links from the south-eastern angle of the said allotment; thence by lines bearing respectively 269 deg. 28 min. 168.2 links, 26 deg. 22 min. 112.1 links, 89 deg. 28 min. 168.2 links, and 206 deg. 22 min. 112.1 links to the point of commencement.

- (d) Commencing at a point on the northern boundary of allotment 74B of the said parish distant 269 deg. 28 min. 938.7 links from the north-eastern angle of the said allotment; thence by lines bearing respectively 26 deg. 22 min. 700.4 links, 178 deg. 18 min. 318.8 links, 206 deg. 22 min. 204.6 links, and 241 deg. 20 min. 261.7 links to the point of commencement—

which said pieces of land are particularly delineated and shown coloured blue on survey plan numbered 5943, lodged in the office of the Country Roads Board.

SECOND SCHEDULE.

Shire of Tambo.

7. *Metung-road*.—All those pieces of land in the Parish of Bumberrah, the boundaries of which are as follow:—

- (a) Commencing at a point on the northern boundary of allotment 74B of the said parish distant 269 deg. 28 min. 620.6 links from the north-eastern angle of the said allotment; thence by lines bearing respectively 269 deg. 28 min. 149.9 links, 26 deg. 22 min. 138.4 links, 61 deg. 20 min. 107.6 links, 358 deg. 18 min. 131.5 links, 26 deg. 22 min. 282.9 links, 25 deg. 9 min. 37.4 links, 178 deg. 18 min. 506.5 links, and 241 deg. 20 min. 180.7 links to the point of commencement.
- (b) Commencing at a point on the northern boundary of allotment 74A of the said parish distant 269 deg. 28 min. 806.5 links from the north-eastern angle of the said allotment; thence by lines bearing respectively 241 deg. 20 min. 21.2 links, 26 deg. 22 min. 11.2 links, and 89 deg. 28 min. 13.5 links to the point of commencement.
- (c) Commencing at a point on the southern boundary of allotment 74A of the said parish distant 269 deg. 59 min. 774.7 links from the south-eastern angle of the said allotment; thence by lines bearing respectively 350 deg. 9 min. 188.4 links, 42 deg. 53 min. 542.3 links, 310 deg. 0 min. 506.8 links, 337 deg. 29 min. 478.2 links, 350 deg. 9 min. 684.1 links, 157 deg. 29 min. 1,109 links, 130 deg. 0 min. 627.9 links, and 222 deg. 53 min. 814 links to the point of commencement.
- (d) Commencing at a point on the northern boundary of allotment 74A of the said parish distant 269 deg. 28 min. 988.2 links from the north-eastern angle of the said allotment; thence by lines bearing respectively 206 deg. 22 min. 133.5 links, 11 deg. 11 min. 121.6 links, and 89 deg. 28 min. 35.7 links to the point of commencement—

which said pieces of land are particularly delineated and shown coloured red on survey plan numbered 5943, lodged in the office of the Country Roads Board.

The common seal of the Country Roads Board was hereto affixed at Melbourne, this sixth day of December, One thousand nine hundred and fifty-four, in the presence of—

(SEAL) D. V. DARWIN, Chairman.
F. M. CORRIGAN, Member.
W. H. NEVILLE, Secretary.

And the Honorable Samuel Merrifield, Her Majesty's Commissioner of Public Works for the State of Victoria, shall give the necessary directions herein accordingly.

A. MAHLSTEDT,
Clerk of the Executive Council.

COUNTRY ROADS BOARD.

*At the Executive Council Chamber, Melbourne, the
fourteenth day of December, 1954.*

PRESENT:

His Excellency the Governor of Victoria.
Mr. Hayes | Mr. Smith.

DECLARATION OF THE NEW HENTY HIGHWAY IN
THE SHIRE OF WARRACKNABEAL.

WHEREAS by sections 21 and 74 of the *Country Roads Act 1928* (No. 3662) it is amongst other things enacted that when the Country Roads Board under the provisions of the *Country Roads Act* has taken the land necessary for constructing a road or deviation it shall as soon as it thinks such road or deviation is fit to be used as a public highway by Resolution declare the road or

deviation to be a State highway or part thereof and that upon publication in the *Government Gazette* of the Order of the Governor in Council confirming such Resolution such road or deviation shall thereupon be a State highway or part thereof within the meaning of the said Act: And whereas the said Board has by Resolution declared the road on the land described in the Schedule to such Resolution to be part of a State highway: Now therefore His Excellency the Governor of the State of Victoria by and with the advice of the Executive Council thereof doth hereby confirm the said Resolution.

Resolution for Declaration of a New State Highway under the Country Roads Act.

Whereas the land the site of the road the course of which is below set out was taken by the Board under the provisions of the Country Roads Act for the purpose of constructing such new road which new road has now been laid out and formed on the same: And whereas the said Board (being the Country Roads Board incorporated under the said Act) thinks that the road aforesaid is fit to be used as a public highway such Board at a meeting now holden acting under the authority conferred upon it by sections 21 and 74 of the *Country Roads Act 1928* doth hereby declare the said new road the course of which is described in the Schedule hereto with the commencing and terminating points thereof respectively specified to be part of a State highway within the meaning and for the purposes of the Country Roads Act.

SCHEDULE.

Shire of Warracknabeal.

12. *Henty Highway*.—All those pieces of land in the Town of Warracknabeal, Parish of Werrigar, the boundaries of which are as follow:—

- (a) Commencing at the north-eastern angle of allotment 6, section 19, of the said town; thence by lines bearing respectively 173 deg. 0 min. 252 links, 270 deg. 0 min. 30 links, 307 deg. 52 min. 407.4 links, and 90 deg. 0 min. 320.8 links to the point of commencement.
- (b) Commencing at the south-eastern angle of allotment 9, section 18, of the said town; thence by lines bearing respectively 270 deg. 0 min. 143.6 links, 56 deg. 13 min. 124.6 links, and 150 deg. 2 min. 80 links to the point of commencement.
- (c) Commencing at a point on the southern boundary of allotment 2, section 25 (Warracknabeal Railway Station Reserve), of the said town, the said point being distant 143 deg. 14 min. 69 links from an angle in the said boundary formed by the intersection of lines bearing 323 deg. 14 min. and 273 deg. 54 min.; thence by lines bearing respectively 95 deg. 32 min. 95.5 links, 60 deg. 2 min. 22 links, 21 deg. 43 min. 64 links, 160 deg. 18 min. 20 links, 163 deg. 40 min. 17 links, 177 deg. 25 min. 13.5 links, 218 deg. 4 min. 35 links, and 240 deg. 22 min. 30 links; thence south-westerly and north-westerly by the arc of a circle of radius of 73.5 links a distance of 106.5 links, the chord of which arc bears 281 deg. 53 min.; thence by a line bearing 323 deg. 14 min. 12 links to the point of commencement.
- (d) Commencing at an angle in the western boundary of the railway reserve south of allotment 2, section 25, of the said town, the said angle being formed by the intersection of lines bearing 330 deg. 2 min. and 27 deg. 10 min.; thence by lines bearing respectively 27 deg. 10 min. 76.6 links, 60 deg. 32 min. 21.7 links, 84 deg. 55 min. 98.2 links, 255 deg. 1 min. 92.2 links, 240 deg. 32 min. 21.7 links, 213 deg. 30 min. 71.9 links, and 330 deg. 2 min. 8 links to the point of commencement—

which said pieces of land are particularly delineated and shown coloured red on survey plan numbered 4897, lodged in the office of the Country Roads Board.

The common seal of the Country Roads Board was hereto affixed at Melbourne, this sixth day of December, One thousand nine hundred and fifty-four, in the presence of—

(SEAL) D. V. DARWIN, Chairman.
F. M. CORRIGAN, Member.
W. H. NEVILLE, Secretary.

And the Honorable Samuel Merrifield, Her Majesty's Commissioner of Public Works for the State of Victoria, shall give the necessary directions herein accordingly.

A. MAHLSTEDT,
Clerk of the Executive Council.

COUNTRY ROADS BOARD.

At the Executive Council Chamber, Melbourne, the fourteenth day of December, 1954.

PRESENT:

His Excellency the Governor of Victoria.
Mr. Hayes | Mr. Smith.

DECLARATION OF THE NEW OUYEN-PIANGIL ROAD IN THE SHIRE OF SWAN HILL.

WHEREAS by section 21 of the *Country Roads Act 1928* (No. 3662) it is amongst other things enacted that when the Country Roads Board under the provisions of the Country Roads Act has taken the land necessary for constructing a road or deviation it shall as soon as it thinks such road or deviation is fit to be used as a public highway by Resolution declare the road or deviation to be a main road or part thereof and that upon publication in the *Government Gazette* of the Order of the Governor in Council confirming such Resolution such road or deviation shall thereupon be a main road or part thereof within the meaning of the said Act: And whereas the said Board has by Resolution declared the road on the land described in the Schedule to such Resolution to be part of a main road: Now therefore His Excellency the Governor of the State of Victoria by and with the advice of the Executive Council thereof doth hereby confirm the said Resolution.

Resolution for Declaration of a New Main Road under the Country Roads Act.

Whereas the land the site of the road the course of which is below set out was taken by the Board under the provisions of the Country Roads Act for the purpose of constructing such new road which new road has now been laid out and formed on the same: And whereas the said Board (being the Country Roads Board incorporated under the said Act) thinks that the road aforesaid is fit to be used as part of a public highway such Board at a meeting now holden doth by this Resolution hereby declare the said new road the course of which is described in the Schedule hereto with the commencing and terminating points thereof respectively specified to be part of a main road within the meaning and for the purposes of the Country Roads Act.

SCHEDULE.

Shire of Swan Hill.

10. *Ouyen-Piangil road (15910)*.—All those pieces of land in the Parish of Cocamba, the boundaries of which are as follow:—

- (a) Commencing at the north-eastern angle of allotment 22 of the said parish; thence by lines bearing respectively 180 deg. 2 min. 170.1 links, 246 deg. 7 min. 469.1 links, and 50 deg. 0 min. 560 links to the point of commencement.
- (b) Commencing at a point on the southern boundary of allotment 21 of the said parish distant 230 deg. 0 min. 1,962.6 links from the south-eastern angle of the said allotment; thence by lines bearing respectively 230 deg. 0 min. 580.4 links, 270 deg. 0 min. 469.7 links, and 67 deg. 48 min. 987.5 links to the point of commencement.

Also, all that piece of land in the Parish of Proonga, the boundaries of which are as follow:—

- Commencing at the north-western angle of allotment 26 of the said parish; thence by lines bearing respectively 90 deg. 0 min. 900 links, 256 deg. 16 min. 926.5 links, and 360 deg. 0 min. 220 links to the point of commencement—

which said pieces of land are particularly delineated and shown coloured red on survey plans numbered 5321, 5322, and 5323, lodged in the office of the Country Roads Board.

The common seal of the Country Roads Board was hereto affixed at Melbourne, this sixth day of December, One thousand nine hundred and fifty-four, in the presence of—

(SEAL) D. V. DARWIN, Chairman.
F. M. CORRIGAN, Member.
W. H. NEVILLE, Secretary.

And the Honorable Samuel Merrifield, Her Majesty's Commissioner of Public Works for the State of Victoria, shall give the necessary directions herein accordingly.

A. MAHLSTEDT,
Clerk of the Executive Council.

COUNTRY ROADS BOARD.

*At the Executive Council Chamber, Melbourne, the
fourteenth day of December, 1954.*

PRESENT:

His Excellency the Governor of Victoria.
Mr. Hayes | Mr. Smith.

ORDER APPROVING OF A NEW STATE HIGHWAY
IN THE SHIRE OF DUNDAS.

WHEREAS the Country Roads Board constituted under the *Country Roads Act 1928* (No. 3662) has represented to His Excellency the Governor in Council that it appears to it desirable that the new Henty Highway in the Shire of Dundas should be made by the said Board: And whereas the said Board in accordance with the requirements of section 19 of the said cited Act has caused to be prepared a map plan and estimate showing the points between which and on and through what land the said new highway is proposed to be made and the cost of acquiring the land and constructing the said new highway: And whereas on an inspection of the said map and plan and a consideration of the said estimate His Excellency the Governor in Council is satisfied that there are funds legally available for acquiring the land and constructing the said new highway: Now therefore be it known by this present Order that His Excellency the Governor of the State of Victoria with the advice of the Executive Council thereof doth hereby approve of the said highway being made, that is to say:—

All those pieces of land in the Parish of Woohpooer, the boundaries of which are as follow:—

- (a) Commencing at a point on the western boundary of allotment 22 of the said parish distant 180 deg. 0 min. 1,410.3 links from the north-western angle of the said allotment; thence by lines bearing respectively 165 deg. 47 min. 626.7 links, 331 deg. 1 min. 317.6 links, and 360 deg. 0 min. 329.7 links to the point of commencement.
- (b) Commencing at a point on the eastern boundary of allotment 30 of the said parish distant 151 deg. 0 min. 122.2 links from the north-eastern angle of the said allotment; thence by lines bearing respectively 151 deg. 0 min. 877.8 links, 196 deg. 0 min. 1,192.4 links, 5 deg. 38 min. 1,146 links, and 344 deg. 51 min. 801.4 links to the point of commencement.

Also, all that piece of land in the Parish of Bepcha, the boundaries of which are as follow:—

Commencing at the south-western angle of allotment 20 of the said parish; thence by lines bearing respectively 306 deg. 50 min. 284 links, 332 deg. 31 min. 325 links, 143 deg. 41 min. 317.1 links, and 136 deg. 59 min. 277.8 links to the point of commencement—

which said pieces of land are particularly delineated and shown coloured red on survey plans numbered 5993, 5994, and 5995, lodged in the office of the Country Roads Board.

And the Honorable Samuel Merrifield, Her Majesty's Commissioner of Public Works for the State of Victoria, shall give the necessary directions herein accordingly:

A. MAHLSTEDT,
Clerk of the Executive Council.

COUNTRY ROADS BOARD.

*At the Executive Council Chamber, Melbourne, the
fourteenth day of December, 1954.*

PRESENT:

His Excellency the Governor of Victoria.
Mr. Hayes | Mr. Smith.

DECLARATION OF THE DIMBOOLA-
WARRACKNABEAL ROAD IN THE SHIRE OF
WIMMERA.

WHEREAS by the Resolution set out below and dated the sixth day of December, One thousand nine hundred and fifty-four, the Country Roads Board incorporated under the *Country Roads Act 1928* (No. 3662) being of opinion that the highway in the State of Victoria set out or described in the Schedule to the same is of sufficient importance to be a main road and acting under the powers in that behalf conferred upon it by the said

Act declared such highway to be a main road within the meaning and for the purposes of the Act aforesaid: And whereas the said Act amongst other things provides that the Governor in Council may by Order published in the *Government Gazette* confirm such Resolution whereupon any road mentioned in such Resolution shall be a main road: And whereas it is deemed desirable to confirm the Resolution so made and passed by the said Country Roads Board: Now therefore His Excellency the Governor of the State of Victoria by and with the advice of the Executive Council thereof doth hereby confirm such Resolution and declare upon the publication of this Order in the *Government Gazette* the road mentioned in the Schedule to such Resolution of the Country Roads Board a main road within the meaning and for the purposes of the *Country Roads Act 1928*.

Resolution for Declaration of a Main Road under the
Country Roads Act.

The Country Roads Board incorporated under the *Country Roads Act 1928* (No. 3662) at a meeting now holden being of opinion that the highway within the State of Victoria set out or described in the Schedule hereunder written is of sufficient importance to be a main road acting under the powers conferred upon it by the said Act doth by this Resolution hereby declare such highway to be a main road within the meaning and for the purposes of the said *Country Roads Act 1928*.

SCHEDULE.

Shire of Wimmera.

8. *Dimboola-Warracknabeal road* (18208).—Commencing at the northern angle of allotment 3A, Parish of Katyil, on the western boundary of the shire; thence north-easterly along the boundary between the Shires of Wimmera and Dimboola to the south-western angle of allotment 157, Parish of Wallup; thence north-easterly to the western angle of allotment 23, Parish of Cannum, on the northern boundary of the shire.

NOTE.—The above description is in lieu of the description of the Warracknabeal-Dimboola road published in the *Government Gazette* of 27th September, 1939, on page 3242.

The common seal of the Country Roads Board was hereto affixed at Melbourne, this sixth day of December, One thousand nine hundred and fifty-four, in the presence of—

(SEAL) D. V. DARWIN, Chairman.
F. M. CORRIGAN, Member.
W. H. NEVILLE, Secretary.

And the Honorable Samuel Merrifield, Her Majesty's Commissioner of Public Works for the State of Victoria, shall give the necessary directions herein accordingly.

A. MAHLSTEDT,
Clerk of the Executive Council.

COUNTRY ROADS BOARD.

*At the Executive Council Chamber, Melbourne, the
fourteenth day of December, 1954.*

PRESENT:

His Excellency the Governor of Victoria.
Mr. Hayes | Mr. Smith.

DECLARATION OF THE DIMBOOLA-WARRACKNA-
BEAL AND STAWELL-WARRACKNABEAL ROADS
IN THE SHIRE OF WARRACKNABEAL.

WHEREAS by the Resolution set out below and dated the sixth day of December, One thousand nine hundred and fifty-four the Country Roads Board incorporated under the *Country Roads Act 1928* (No. 3662) being of opinion that the highways in the State of Victoria set out or described in the Schedule to the same are of sufficient importance to be main roads and acting under the powers in that behalf conferred upon it by the said Act declared such highways to be main roads within the meaning and for the purposes of the Act aforesaid: And whereas the said Act amongst other things provides that the Governor in Council may by Order published in the *Government Gazette* confirm such Resolution whereupon any road mentioned in such Resolution shall be a main road: And whereas it is deemed desirable to confirm the Resolution so made and passed by the said Country Roads Board: Now therefore His Excellency the Governor of the State of Victoria by and with the advice of the

Executive Council thereof doth hereby confirm such Resolution and declare upon the publication of this Order in the *Government Gazette* the roads mentioned in the Schedule to such Resolution of the Country Roads Board main roads within the meaning and for the purposes of the *Country Roads Act 1928*.

Resolution for Declaration of Main Roads under the Country Roads Act.

The Country Roads Board incorporated under the *Country Roads Act 1928* (No. 3662) at a meeting now holden being of opinion that the highways within the State of Victoria set out or described in the Schedule hereunder written are of sufficient importance to be main roads acting under the powers conferred upon it by the said Act doth by this Resolution hereby declare such highways to be main roads within the meaning and for the purposes of the said *Country Roads Act 1928*.

SCHEDULE.

Shire of Warracknabeal.

7. *Dimboola-Warracknabeal road* (17207).—Commencing at the western angle of allotment 23, Parish of Cannum, on the southern boundary of the shire; thence north-easterly to the northern angle of allotment 37, Parish of Werrigar; thence easterly to its junction with the Henty Highway near the north-western angle of allotment 5, section 19, Town of Warracknabeal.

NOTE.—The above description is in lieu of the description of the Dimboola-road and portion of the description of the Minyip-road published in the *Government Gazette* of 9th April, 1915, on page 1314.

8. *Stawell-Warracknabeal road* (17208).—Commencing at the south-eastern angle of allotment 64, Parish of Kellalac, on the southern boundary of the shire; thence northerly to the north-eastern angle of Sheep Hills Pre-emptive Right, section A, of the said parish; thence north-westerly to the south-eastern angle of allotment 86, Parish of Werrigar; thence north-westerly to its junction with the Henty Highway near the northern angle of allotment 1, section 41, Town of Warracknabeal, in the parish last named.

NOTE.—The route of the portion of this road between the Shires of Warracknabeal and Dunnmunkle is set out in the description of the road route in the Shire of Dunnmunkle, and the above description is in lieu of portion of the description of the Minyip-road published in the *Government Gazette* of 9th April, 1915, on page 1314.

The common seal of the Country Roads Board was hereto affixed at Melbourne, this sixth day of December, One thousand nine hundred and fifty-four, in the presence of—

(SEAL) D. V. DARWIN, Chairman.
F. M. CORRIGAN, Member.
W. H. NEVILLE, Secretary.

And the Honorable Samuel Merrifield, Her Majesty's Commissioner of Public Works for the State of Victoria, shall give the necessary directions herein accordingly.

A. MAHLSTEDT,
Clerk of the Executive Council.

COUNTRY ROADS BOARD.

At the Executive Council Chamber, Melbourne, the fourteenth day of December, 1954.

PRESENT:

His Excellency the Governor of Victoria.
Mr. Hayes | Mr. Smith.

DECLARATION OF THE NEW NATIMUK-HAMILTON ROAD IN THE SHIRE OF KOWREE.

WHEREAS by section 21 of the *Country Roads Act 1928* (No. 3662) it is amongst other things enacted that when the Country Roads Board under the provisions of the *Country Roads Act* has taken the land necessary for constructing a road or deviation it shall as soon as it thinks such road or deviation is fit to be used as a public highway by Resolution declare the road or deviation to be a main road or part thereof and that upon publication in the *Government Gazette* of the Order of the Governor in Council, confirming such Resolution such road or deviation shall thereupon be a main road or part thereof

within the meaning of the said Act: And whereas the said Board has by Resolution declared the road on the land described in the Schedule to such Resolution to be part of a main road: Now therefore His Excellency the Governor of the State of Victoria by and with the advice of the Executive Council thereof doth hereby confirm the said Resolution.

Resolution for Declaration of a New Main Road under the Country Roads Act.

Whereas the land the site of the road the course of which is below set out was taken by the Board under the provisions of the *Country Roads Act* for the purpose of constructing such new road which new road has now been laid out and formed on the same: And whereas the said Board (being the Country Roads Board incorporated under the said Act) thinks that the road aforesaid is fit to be used as part of a public highway such Board at a meeting now holden doth by this Resolution hereby declare the said new road the course of which is described in the Schedule hereto with the commencing and terminating points thereof respectively specified to be part of a main road within the meaning and for the purposes of the *Country Roads Act*.

SCHEDULE.

Shire of Kowree.

12. *Natimuk-Hamilton road* (8812).—All that piece of land in the Parish of Telangatuk, the boundaries of which are as follow:—Commencing at a point on the western boundary of the existing Natimuk-Hamilton road through Crown section A (Fulham Pre-emptive Right) in the said parish, the said point being distant 9 deg. 7½ min. 275.4 links from the intersection of the said western boundary and the northern bank of the Glenelg River; thence by lines bearing respectively 338 deg. 33 min. 821 links, 122 deg. 6 min. 453.5 links, and 189 deg. 7½ min. 529.8 links to the point of commencement—which said piece of land is particularly delineated and shown coloured red on survey plan numbered 5707, lodged in the office of the Country Roads Board.

The common seal of the Country Roads Board was hereto affixed at Melbourne, this sixth day of December, One thousand nine hundred and fifty-four, in the presence of—

(SEAL) D. V. DARWIN, Chairman.
F. M. CORRIGAN, Member.
W. H. NEVILLE, Secretary.

And the Honorable Samuel Merrifield, Her Majesty's Commissioner of Public Works for the State of Victoria, shall give the necessary directions herein accordingly.

A. MAHLSTEDT,
Clerk of the Executive Council.

GAS AND FUEL CORPORATION ACT 1950.

At the Executive Council Chamber, Melbourne, the fourteenth day of December, 1954.

PRESENT:

His Excellency the Governor of Victoria.

Mr. Hayes | Mr. Smith.

RE-APPOINTMENT OF CHAIRMAN OF THE GAS AND FUEL CORPORATION OF VICTORIA.

IN pursuance of the powers conferred by the *Gas and Fuel Corporation Act 1950* (No. 5507), His Excellency the Governor of the State of Victoria, by and with the advice of the Executive Council thereof, doth by this Order—

- re-appoint ROLAND STUART ANDREWS, D.Sc., M.I., Chem. E., F.R.A.C.I., as a director of the Gas and Fuel Corporation of Victoria;
- re-appoint the said ROLAND STUART ANDREWS as Chairman of the Board of Directors of the said Gas and Fuel Corporation of Victoria—

as from and including the 1st day of January, 1955.

And the Honorable John Cain, Her Majesty's Premier for the State of Victoria, shall give the necessary directions herein accordingly.

A. MAHLSTEDT,
Clerk of the Executive Council.

LOCAL GOVERNMENT ACT 1946.

*At the Executive Council Chamber, Melbourne, the
fourteenth day of December, 1954.*

PRESENT:

His Excellency the Governor of Victoria.

Mr. Hayes

Mr. Smith.

REGULATIONS FOR THE STORAGE OF PETROL AND OTHER
VOLATILE FLUIDS, APPLICABLE TO THE WHOLE OF
VICTORIA.

IN pursuance of the powers conferred by Part XXVII. of the *Local Government Act 1946*, His Excellency, the Governor of the State of Victoria, by and with the advice of the Executive Council thereof, hereby makes the following Regulations—which shall be in lieu of the Regulations made under the *Local Government Act 1928*, and published in the *Government Gazette* of the 12th June, 1940—and orders that the said Regulations shall apply to the whole of Victoria and take effect on publication in the *Government Gazette*.

REGULATIONS.

STORAGE OF MORE THAN 50 GALLONS OF PETROL, ETC., OR MORE THAN
250 GALLONS OF KEROSENE, ETC.

1. Every person who shall keep, store, or retain in or upon or about any buildings or premises more than 50 gallons in the aggregate of the volatile fluids mentioned in the Schedule hereto, or more than 250 gallons of petroleum or any products of petroleum, turpentine, or other volatile fluids that will flash or emit an inflammable vapour at not below 73 deg. Fah. Abel close test shall comply with the following requirements:—

- (1) The site of all buildings or premises shall be first approved of by the Council.
- (2) The buildings shall be constructed with walls of brick, concrete, iron, or other non-inflammable material, except that in the case of a galvanized iron structure the lower portion of the walls must be in brick.
- (3) The floor of such buildings shall be made of earth, concrete, or brick. The roof of such buildings shall be constructed of incombustible material.
- (4) To prevent outflow the lower portion of all walls shall be without break or opening, the capacity of such enclosed space to be at least 25 per cent. of the total volume of volatile fluids kept, stored, or retained in any such building.

PRECAUTIONS TO BE OBSERVED IN BUILDINGS.

2. Whenever any person shall have in or upon or about any building or premises more than 50 gallons (or more than 12 gallons if kept in glass or earthenware vessels each containing not more than 1 pint) of the volatile fluids mentioned in the Schedule hereto, or more than 250 gallons of petroleum, or any products of petroleum, turpentine, or other volatile fluids that will flash or emit an inflammable vapour at not below 73 deg. Fah. Abel close test he shall observe the following precautions against fire:—

- (1) One 2-gallon carbon tetra-chloride or other approved chemical fire extinguisher shall be kept in such a position as to be easy of access at all times in the event of fire and, where practicable, to be under the supervision of the Metropolitan Fire Brigade or the Country Fire Authority, as the case may be.
- (2) At least two iron buckets or other suitable containers each having a capacity of not less than a quarter of a cubic foot, filled with dry sand, shall be kept in position in different parts of the building so as to be easy of access at all times in the event of fire.
- (3) Dry sand shall be used for absorbing all volatile fluids split or thrown upon the floor and shall after being so used be forthwith removed from the premises.
- (4) The use of sawdust for absorbing the said volatile fluids is prohibited.

CONDITIONS TO BE OBSERVED IN THE CONSTRUCTION OF TANKS.

3. Every person who shall erect or construct any storage tank for the storage of more than 250 gallons of petroleum or any products of petroleum, turpentine, or other volatile fluids shall comply with the following requirements:—

- (1) The site of all storage tanks other than underground tanks not exceeding 1,000 gallons capacity shall be first approved by the Council for that purpose.
- (2) Underground tanks not exceeding 1,000 gallons capacity shall be constructed of galvanized steel plate not less than 14 gauge, and be placed not less than 2 feet below the surface of the ground or the lowest floor of any building. Sand shall be filled in over the tank to the level of the ground or floor as the case may require. Tanks shall be adequately ventilated and fitted with safety devices to the satisfaction of the engineer. Filling pipes may be placed where the engineer approves, but so as not to cause any obstruction to the traffic when the tanks are being filled.
- (3) Storage tanks which are erected upon or above the surface of the ground or partly below and partly above the surface of the ground shall be enclosed by a wall of brick, stone, or concrete, or an earthen dam of approved construction; such wall or dam shall be in no case of less height than 2 feet higher than the level to which the oil would rise should it escape from the tanks. An opening may be made in the enclosing wall to permit access to the tank, but such opening shall contain a liquid-tight door either sliding or opening inward, made of incombustible material, and of sufficient strength to resist any pressure which may be brought to bear on such door by the bursting of the tank enclosed in such wall.

STORAGE OF LESS THAN 50 GALLONS OF PETROL, ETC., OR LESS THAN 250 GALLONS OF KEROSENE, ETC.

4. Every person who shall keep, store, or retain in or upon or about any buildings or premises less than 50 gallons in the aggregate of the volatile fluids mentioned in the Schedule hereto, or less than 250 gallons of petroleum or any products of petroleum, turpentine, or other volatile fluids that will flash or emit an inflammable vapour at not below 73 deg. Fah. Abel close test shall comply with the following requirements:—

- (1) In quantities not exceeding 50 gallons in the aggregate of any of the volatile fluids mentioned in the Schedule hereto if such volatile fluids are kept in substantial vessels of metal or other approved material, including winchesters, so securely closed that neither liquid nor vapour can escape therefrom and if all due precautions are taken to prevent accident by fire or explosion and to prevent the escape of any such volatile fluids into a sewer or drain, and if the position of storage is free from other easily combustible goods and will not menace exits, stairways, or adjoining premises except that a reasonable quantity not exceeding 12 gallons in the aggregate of the said volatile fluids may be kept in separate glass or earthenware vessels each containing not more than 1 pint so securely closed or stopped that neither liquid nor vapour can escape therefrom, and if the position of storage is free from other easily combustible goods and will not menace exits or stairways.
- (2) In quantities not exceeding 250 gallons of petroleum or any product of petroleum, turpentine, or other volatile fluids that will flash or emit an inflammable vapour at not below 73 deg. Fah. Abel close test provided such volatile fluids are kept in substantial vessels of glass, earthenware, or metal, and are suitably closed or stopped, and the position of storage will not menace exits, stairways, or adjoining premises.

PRECAUTION TO BE TAKEN WHEN VOLATILE FLUIDS ARE STORED IN
BULK CONTAINERS.

5. Every tank or other container used for the purpose of the storage or keeping of any volatile fluids shall when not in use be kept tightly closed to prevent the escape of such fluids or any vapour or gas emitted therefrom.

CONTAINERS TO BE LABELLED FOR RETAIL SALE.

6. Any person who for retail sale fills into small containers on premises any of the volatile fluids mentioned in the Schedule hereto shall have the fire fighting appliances as mentioned in clause 2 of these Regulations and shall clearly label such small containers with the name of the contents and with the following words:—"Highly inflammable. Beware of the vapours. Keep fire away."

REGULATIONS NOT TO APPLY UNDER CERTAIN CONDITIONS.

7. Nothing in these Regulations shall apply to the keeping or storing of—

- (a) Alcoholic (other than methylated) spirits.
- (b) Lubricating oil when kept in overhead closed tanks, provided the following conditions are complied with:—
 - (i) The maximum quantity kept or stored in this manner shall not exceed in the aggregate 520 gallons and the rated capacity of any one tank shall not exceed 130 gallons.
 - (ii) Each tank shall be carried on incombustible supports and constructed of not less than 12-gauge mild steel sheets.
 - (iii) Each tank shall be vented to the open air and shall have an overflow pipe of a greater diameter than the fill pipe discharging to a safe location, preferably in the open air.
 - (iv) A fire valve shall be placed as close as possible to the outlet of each tank and, by the provision of a fuseable link, be automatically self-closing in case of fire.

POWER TO ENTER AND INSPECT.

8. Any officer authorized by the Council may for the purpose of securing the due observance of and compliance with the provisions of these Regulations enter and inspect any building or erection at all reasonable times and do therein all such acts and things as are reasonably necessary for the purpose aforesaid, and any persons who shall in any manner interfere with such officer in the execution of his duty shall be guilty of an offence.

OFFENCE.

9. Every person who shall contravene or fail to comply with any of the provisions of these Regulations shall be guilty of an offence.

PENALTY.

10. Every person guilty of an offence under these Regulations shall be liable to a penalty not exceeding Twenty pounds and in the case of a continuing offence to a further penalty of Two pounds for each succeeding day after a written notice of the offence from the Council.

EXEMPTIONS MAY BE MADE BY THE COUNCIL.

The Council may, if it considers reasonable care will be observed, exempt from any one or more of these Regulations inflammable liquids when kept for private use, provided the store is exclusively used for inflammable liquids, and not less than 50 feet intervene between the store and other buildings or an adjoining property boundary.

Note.—Private use does not include inflammable liquids kept for sale or for purely business activities.

DEFINITIONS.

In these Regulations, unless inconsistent with the context "Council" means the Council of the municipality in whose municipal district the site of such buildings, premises or storage tanks is situated. "Approved" means approved in writing by or on behalf of such Council. "Engineer" means the engineer or deputy engineer of such municipality. "Person" includes firm, corporation, or company; and "volatile fluid" includes any of the volatile fluids mentioned in the Schedule hereto, and also includes petroleum or any products of petroleum, turpentine, or other volatile fluids mentioned in these Regulations that will flash or emit an inflammable vapour at not below 73 deg. Fah. Abel close test, if such are stored in immediate contiguity with the volatile fluids mentioned in the Schedule.

SCHEDULE.

Methylated spirit, benzine, petrol, naphtha, or any other products of petroleum or other volatile fluids that will flash or emit an inflammable vapour below a temperature of 73 deg. Fah. Abel close test.

And the Honorable Samuel Merrifield, Her Majesty's Commissioner of Public Works for the State of Victoria, shall give the necessary directions accordingly.

A. MAHLSTEDT,
Clerk of the Executive Council.

TEACHING SERVICE ACT 1946.

At the Executive Council Chamber, Melbourne the fourteenth day of December, 1954.

PRESENT:

His Excellency the Governor of Victoria.
Mr. Hayes | Mr. Smith.

REGULATIONS.

IN pursuance of the powers conferred by the *Teaching Service Act* 1946, His Excellency the Governor of the State of Victoria, by and with the advice of the Executive Council thereof, doth hereby amend the Teaching Service (Governor in Council) Regulations in the manner following, that is to say:—

REGULATION 4.

Long Service Leave.

In clause 20, following the expression "with the Council of Agricultural Education", insert the following expressions:—

"with the State Electricity Commission of Victoria;
with the State Savings Bank of Victoria;"

And the Honorable Alfred Ernest Shepherd, Her Majesty's Minister of Education for the State of Victoria, shall give the necessary directions herein accordingly.

A. MAHLSTEDT,
Clerk of the Executive Council.

BENDIGO SEWERAGE AUTHORITY.

At the Executive Council Chamber, Melbourne, the fourteenth day of December, 1954.

PRESENT:

His Excellency the Governor of Victoria.
Mr. Hayes | Mr. Smith.

CONSENT TO BORROWING £20,000.

UNDER the powers conferred by the Sewerage Districts Acts, and all other powers enabling him in that behalf, His Excellency the Governor of the State of

Victoria, by and with the advice of the Executive Council of the said State, doth hereby consent to the Bendigo Sewerage Authority borrowing by the issue of debentures a sum of Twenty thousand pounds (£20,000) to meet the cost of sewer reticulation extensions and associated works, as set forth in the detailed statement bearing date the 8th December, 1954.

And the Honorable Clive Phillip Stoneham, Her Majesty's Minister of Water Supply for the State of Victoria, shall give the necessary directions herein accordingly.

A. MAHLSTEDT,
Clerk of the Executive Council.

STATE ELECTRICITY COMMISSION ACT 1928.

*At the Executive Council Chamber, Melbourne, the
twenty-first day of December, 1954.*

PRESENT:

His Excellency the Governor of Victoria.
Mr. Smith | Mr. Scully.

YALLOURN WORKS PROTECTION REGULATIONS 1954.

PURSUANT to the powers in that behalf conferred by section 27 of the *State Electricity Commission Act 1928* (No. 3776), His Excellency the Governor of the State of Victoria, acting by and with the advice of the Executive Council thereof, doth hereby, on the recommendation of the State Electricity Commission of Victoria, make the following Regulations for or with respect to the protection of works and electric lines of the Commission, and the prevention of any interference therewith, and generally for or with respect to the safety of persons and property, that is to say:—

1. These Regulations may be cited as the "Yallourn Works Protection Regulations 1954."

2. These Regulations shall come into force on the date on which they are published in the *Government Gazette*.

3. In these Regulations the words—

"the Commission" mean the State Electricity Commission of Victoria;

"the General Superintendent" mean the officer of the Commission who for the time being fulfils under the Commission the duties of the supervision of administration at Yallourn or his authorized deputy;

"the Camp Foreman" mean the officer of the Commission who for the time being fulfils under the Commission the duties of the officer known as Camp Foreman at Yallourn.

4. These Regulations shall apply to and in respect of all land and property occupied by the Commission or owned by the Commission and not occupied by a person pursuant to a lease or agreement for a lease in writing, which land in either case is situate within the Yallourn Works Area as proclaimed from time to time pursuant to the *State Electricity Commission (Yallourn Area) Act 1947* and in addition any land or property owned or occupied by the Commission for the purposes of and incidental to constructing, maintaining and operating any works, undertakings or activities of the Commission its agents or contractors constructed or being for the time constructed for purposes of or incidental to the works, undertakings and other activities of the Commission within the Yallourn Works Area, and to and in respect of all property and works of the Commission on such land and to and in respect of all property, works, bridges, culverts, drains, sewers of the Commission, or by the Commission built, constructed, laid, or done on or upon any road or street constructed or laid out by the Commission in that area whether such road or street be now or hereafter dedicated to the public, and shall operate within that area.

5. The penalty, pecuniary or other, set out—

(a) at the foot of any clause of these Regulations, or

(b) separately set out at the foot of each sub-clause of a clause of these Regulations

shall indicate that any contravention of the clause or of the sub-clause (as the case is), whether by act or omission, shall be an offence against these Regulations, punishable upon conviction by a penalty not exceeding the penalty mentioned.

Provided that where the penalty is expressed to apply to a part only of the clause or sub-clause it shall apply to that part only.

Damaging or Posting Notices on Walls, &c., Prohibited.

6. No person shall damage or disfigure or unless he has the authority of the General Superintendent so to do post or cause to be posted any notice or advertisement on the wall or walls of any building or on any road, footpath, or on any other works of the Commission.

Penalty: One pound.

No Person to be About Working Places Without Permit.

7. No person shall be or remain in or about any enclosed area or working place or open cut or any tramway, railway, ropeway, or haulage system or apparatus or electric machinery or open storage area unless he is either engaged on the work there being carried out or has a written official permit from the Secretary of the Commission or the General Superintendent to be or remain therein.

Penalty: Two pounds.

Riding, &c., on Tramways, &c.

8. No person unless he has the authority of the General Superintendent shall be or ride on or in any truck or other vehicle, motor or otherwise, tramway, railway, ropeway, or haulage system, plant or apparatus of the Commission unless and except insofar as it is necessary for him to be or ride in the same truck or other vehicle in pursuance of his duty.

Penalty: Ten pounds.

Protection of Streets, Watercourses, &c.

9. No person shall, unless he has the authority of the General Superintendent so to do, displace, take up, make any alteration in or remove the soil, pavement, flags, sod, scrapings or sand or other material of any street or road or any fence on any street or road.

Penalty: Five pounds.

10. No person shall unless he has the authority of the General Superintendent so to do—

(a) construct any dam or embankment in or across any watercourse or drain or channel or otherwise obstruct in any way or direct any water away from or into any reservoir, tank, stream, conduit or channel; or

(b) wilfully obstruct or damage any culvert, sewer, or drain; or

(c) interfere with, obstruct, damage or pollute any pumps, machinery, reservoirs, mains, or other things pertaining to the Commission's water supply or sewerage system.

Penalty: Twenty pounds.

Water Not to be Wasted.

11. No person having access to or taking water from the waterworks of the Commission shall negligently suffer any water to run to waste from any pipe, tap, or conduit.

Penalty: Two pounds.

12. No person shall unless he has the consent of the General Superintendent so to do, use water from the Commission's water supply system for the purpose of driving any water motor, water fan, or other water power device.

Penalty: Two pounds.

Use of Streams, Pools, &c.

13. No person shall bathe in the Latrobe River, within one-half mile of the water supply pump-house nor in the portion of the said river situated between 100 yards upstream from the power station screen pits and 100 yards downstream from the power station weir.

Penalty: One pound.

14. No person shall wash or cleanse any animal in the waters hereinafter named or cause any animal, whether alive or dead, to be thrown into or enter the water of (a) the Commission's water supply reservoirs, or (b) the Latrobe River between points situated one-half mile upstream from the water supply pump-house and 100 yards downstream from the power-house weir, or (c) any lake, pond, reservoir, or other water constructed for the purposes of a baths or swimming pool.

Penalty: Twenty pounds.

Material Not to be Removed.

15. No person shall take, remove, or carry away or cause to be taken, removed or carried away or have in his possession or under his control any material or thing owned or held by the Commission for the purpose of any of its works unless he has the authority of

the Commission's officer who is responsible for its custody to do so, and no person shall convert or apply any material or thing of the Commission to his own or any other unauthorized use.

Penalty: Five pounds.

Electric or Other Appliances Not to be Interfered With.

16. No person shall, without the permission of the General Superintendent, damage, interfere, or tamper with any electric fittings or appliances, or water taps, valves, float valves, hydrants or water supply, or fire-fighting plant, fittings or appliances owned or used by the Commission for the purpose of any of its works.

Penalty: Twenty pounds.

False Alarms.

17. No person shall wilfully cause to be operated any alarm apparatus of the Commission, whether it is operated by hand, compressed air, electricity, steam or otherwise except on an occasion and for a purpose for which such apparatus was installed

Penalty: Ten pounds.

Firearms Not to be Carried or Discharged.

18. No person shall without the consent of the General Superintendent, have or discharge any loaded firearm, gun or explosives on any part of the Yallourn Works Area.

Penalty: Ten pounds.

Riding, Driving, &c.

19. No person shall wilfully and without lawful excuse ride, drive, or lead any horse or other animal, or drive or wheel any carriage, cart, motor-cycle, motor-car, or other vehicle upon, along, or across any footway or water channel or gutter, save in each case upon and by or at some proper crossings which shall be provided for such purpose.

Penalty: Two pounds.

20. No person shall drive, ride, or cause or permit to be driven or ridden any motor or other vehicle on any street or road on property of the Commission at such a speed or leave or allow to stand such vehicle in such a manner as to prejudice the convenient use and enjoyment by the Commission of its roads and streets or as to be dangerous to persons lawfully using or likely to be using them.

Penalty: Fifteen pounds.

21. Notwithstanding the provisions of these Regulations the Commission may, from time to time, or at any time, by signs or notices erected at any place on, over or near any street or road within the Yallourn Works Area not being a public highway, restrict, prohibit or impose conditions as to maximum speed and otherwise as to the manner of driving or leaving any or all traffic on any such street or road, any person driving or being in charge of any vehicle on any such street or road shall obey and conform to all such signs or notices and all directions as to restrictions or prohibitions on traffic given verbally or in writing by any officer of the Commission whether as to any specified street or road or any parts thereof or generally as to all streets or roads.

Provided that proof of the existence of any such sign or notice shall be prima facie evidence that such notice was erected by and under authority of the Commission.

Penalty: Five pounds.

No Trading Without Permit.

22. No person shall sell or expose for sale any article unless he has the permission of the General Superintendent so to do.

Penalty: Ten pounds.

Burning Off and Bonfires.

23. No person shall, unless he has the authority of the General Superintendent so to do, burn off any rubbish or grass, or wilfully or negligently light or cause to be lit any timber, scrub, undergrowth, grass, or other inflammable material not in a properly constructed and protected fireplace.

Penalty: Fifty pounds.

24. No person shall light or burn any bonfire, tar barrel, or incendiary fireworks within 60 yards of any street or building.

Penalty: Ten pounds.

25. No person shall on any land of or occupied by the Commission for purposes of or incidental to the said scheme or within 1 mile of any building, store, or vehicle park or any place where brown coal briquettes or brown coal products are placed, transported, processed or used, or any inflammable material is used for the said scheme wilfully or negligently light or cause to be lit any timber, scrub, undergrowth, grass, or other material likely to cause a spread of fire, or shall burn off any rubbish not in a properly constructed and protected fireplace.

Penalty: Ten pounds.

No Smoking or Naked Lights in Prescribed Areas.

26. No person shall smoke or shall have, bring, make, or use any unprotected light or any fire in or in the vicinity of any store, magazine, stable, timber stack, coal, briquette or firewood dump, or in any other place where anything of an inflammable nature may be or may be stored.

Penalty: Ten pounds.

27. No person shall smoke or shall have, bring, make, or use any unprotected light or any fire in any part of the briquette works enclosure or stores or of any part of the screen-house, or within 50 yards of any part of the open cut.

Penalty: Fifty pounds.

Cubicles, Tents, or Other Buildings Not to be Occupied Without Permission.

28. No person shall occupy any cubicle, tent, or accommodation or site for accommodation unless he has the consent of the General Superintendent or some other authorized officer of the Commission so to do.

Penalty: Ten shillings.

Fires in Cubicles or Tents Prohibited.

29. No person shall light or have any fire in any cubicle or tent except in a fireplace or stove specifically approved by the General Superintendent.

Penalty: Ten pounds.

Use of Electrical Appliances and Apparatus.

30. No person shall in any cubicle of the Commission connect an electric radiator or stove to any electrical outlet, other than a power point provided for same by the Commission, or connect to the Commission's supply any electrical apparatus the sale of which would be an infringement of the State Electricity Commission Acts.

Penalty: Five pounds.

Cubicles, Tents, and Camps to be Kept Clean.

31. Any person or persons occupying cubicles, tents, huts, or other buildings of the Commission in the areas set apart for the purposes of accommodation shall keep such quarters at all times in a clean and sanitary condition, and no person shall use or permit to be used such cubicle, tent, hut, or building for any other purposes than a dwelling.

Penalty: Five pounds.

Stretchers and Fittings Not to be Removed.

32. No person shall without permission of the Camp Foreman remove from any cubicle, tent, or other place any stretcher, fitting, or other material the property of the Commission.

Penalty: One pound.

Animals in Cubicles, Tents, or Camp Areas or on Other Commission Property.

33. (a) No person shall keep a dog or other animal in any cubicle, tent, or camp area unless he has the consent of the General Superintendent so to do.

(b) No person shall keep any stock within the Yallourn Works Area unless he has the consent of the General Superintendent so to do and complies with the conditions (if any) upon which such consent is given.

Penalty: Five pounds.

Liability of Persons Erecting Tents and Buildings to Remove on Demand.

34. (a) No person shall erect any tent or other structure or place any caravan on the Commission's property without the consent of the General Superintendent, and if any person who erects or occupies any tent, building, or other structure or places any caravan upon any land of or occupied by the Commission within the Yallourn Works Area shall not remove the same at his own expense within seven days after being ordered by the General Superintendent so to do by notice in writing, given personally or to any apparent occupant of the tent, building, other structure, or caravan, or left fixed to the site in a conspicuous position, the Commission may cause the tent, building, or other structure to be entered and removed forcibly and without compensation.

(b) No person shall prevent or obstruct any officer or agent of the Commission from entering or removing such tent, building, or other structure or caravan.

Penalty: Ten pounds.

Negligently Suffering Chimney to be on Fire.

35. No person shall wilfully set on fire or negligently permit to be set on fire any chimney flue, smoke, vent, or stove pipe in any premises occupied by him.

Penalty: Two pounds.

Storage of Petrol or Inflammable Material.

36. No person shall install or allow to be installed unless he has permission of the General Superintendent so to do any underground storage for petrol or other inflammable liquid.

Penalty: Ten pounds.

37. No person or persons shall keep or store other than in one or more motor vehicles any quantity of petrol or other inflammable liquid in excess of 44 gallons in any one garage or building.

Penalty: Five pounds.

38. No person shall keep or store any quantity of petrol or other inflammable liquid in excess of 4 gallons within a radius of 20 feet of any domicile or building other than a garage.

Penalty: Five pounds.

Flowers or Shrubs in Gardens or Parks and Trees in Street Plantations Not to be Damaged or Destroyed.

39. No person shall, unless he has the authority of the General Superintendent so to do, pluck any of the flowers or walk on any of the beds or borders in any park, road, or cultivated area of the Commission, or damage or destroy any plant or thing therein.

Penalty: Two pounds.

40. No person shall wilfully or negligently damage or destroy any tree that is in a street plantation.

Penalty: Ten pounds.

Trees or Plants Not to be Removed or Destroyed.

41. No person shall cut down, damage, or remove any tree, plant, shrub, fern, or other vegetation in the property of the Commission unless he has permission of the General Superintendent so to do.

Penalty: Two pounds.

Permits—Conditions: Revocation.

42. (a) Either the General Superintendent or an officer of the Commission who has given any person consent or permission or authority to do any act which is by these Regulations forbidden, except if done with consent or permission or authority, may at any time by notifying the person to whom consent or permission or authority has been given, or to his agent engaged in doing the act, revoke such consent or permission or authority already given to do that act. Any act or default of such person or of any person as his agent done or made after he or his agent has been so notified shall be deemed to have been done or made without the consent or the permission or authority required by these Regulations.

(b) If any permission given to any act referred to in these Regulations is limited to doing the act in a manner or in conditions or circumstances or at a time or times or between times or on a day or days or between days or with or by means of a vehicle or vehicles, obstruction or obstructions, dam or dams, thing or things, or at a place or places, or between points specified, described, or referred to in writing signed by the General Superintendent or other authorized officer of the Commission relating to the permission, it shall be an offence against these Regulations to do that act otherwise than in the manner, conditions, or circumstances or at the time or times, or between the times, or on the day or days, or between the days, or with or by means of any vehicle, obstruction, dam, or thing, or at any place other than that or those elsewhere than between the points respectively so specified, described, or referred to.

Penalty: Five pounds.

(c) If any permission of the General Superintendent or other authorized officer of the Commission given to any such act is given on or subject to a condition or term that it is not to be done in a manner or in conditions or circumstances, or at a time or times or between times, or on a day or days or between days, or with or by means of a vehicle or vehicles, obstruction or obstructions, dam or dams, thing or things, or at places or between points specified, described, or referred to in such writing as aforesaid, it shall be an offence against these Regulations to do that act in the manner, conditions, or circumstances, or at the time or times or between the times, or on the day or days or between the days, or with or by means of the vehicle or vehicles, obstruction or obstructions, dam or dams, thing or things, or at the places or between the points respectively so specified, described, or referred to.

Penalty: Five pounds.

General.

43. Any reference in these Regulations to the consent, authority, or permission of any officer of the Commission means consent, authority, or permission, in writing, signed by such officer or by his deputy.

In any proceedings for any breach of these Regulations, a certificate, purporting to be issued or written by or under the direction of the Commission, and purporting to be signed by the Secretary of the Commission, and stating the absence of any consent, authority, or permission, proof of the absence of which is material in any such proceedings, shall be prima facie evidence of the absence of such consent, authority, or permission. It shall not be necessary for such certificate to specify any date or dates on which such consent, authority, or permission had not been given, but it shall be sufficient if the said certificate states that at no material time was any such consent, authority, or permission given.

44. (a) Nothing in these Regulations shall render unlawful an act which is reasonably necessary in and is done in the proper performance of a contractual obligation to the Commission or a statutory duty.

(b) Nothing in these Regulations shall render lawful any act or omission which is unlawful by virtue of any statute or other Regulations made under any statute.

Revocation.

45. The Regulations made on the twenty-sixth day of August, 1940, and published in the *Victoria Government Gazette* of the twenty-eighth day of August, 1940, pursuant to the provisions of section 27 of the *State Electricity Commission Act 1928* (No. 3776) and of other provisions of the *State Electricity Commission Acts* or any additions or amendments thereto or variations thereof, are hereby repealed.

And the Honorable John William Galbally, Her Majesty's Minister in Charge of Electrical Undertakings for the State of Victoria, shall give the necessary directions herein accordingly.

A. MAHLSTEDT,

Clerk of the Executive Council.

MILK PASTEURIZATION ACT 1949.

*At the Executive Council Chamber, Melbourne, the
twenty-first day of December, 1954.*

PRESENT:

His Excellency the Governor of Victoria.

.. Mr. Smith | Mr. Scully.

REGULATION PRESCRIBING A DISTRICT.

IN pursuance of the powers in that behalf conferred by the *Milk Pasteurization Act 1949*, His Excellency the Governor of the State of Victoria, by and with the advice of the Executive Council thereof, doth hereby prescribe the municipal district of the City of Brunswick as a district for the purposes of the said Act.

And the Honorable Clive Phillip Stoneham, Her Majesty's Minister of Agriculture for the State of Victoria, shall give the necessary directions herein accordingly.

A. MAHLSTEDT,
Clerk of the Executive Council.

STATE SAVINGS BANK ACT 1928 (No. 3777).

*At the Executive Council Chamber, Melbourne, the
twenty-first day of December, 1954.*

PRESENT:

His Excellency the Governor of Victoria.

Mr. Smith | Mr. Scully.

APPOINTMENT OF DEPUTY COMMISSIONER OF
STATE SAVINGS BANK OF VICTORIA.

IN accordance with the provisions of sub-section (5) of section 8 of the *State Savings Bank Act 1928* (No. 3777), His Excellency the Governor of the State of Victoria, by and with the advice of the Executive Council thereof, doth by this Order appoint—

REGINALD ROSLYN BROADBY

a Deputy Commissioner of the State Savings Bank of Victoria for the period 21st December, 1954, to 20th June, 1955, both dates inclusive, because of the inability of Commissioner John Kean to carry out his duties as a Commissioner.

And the Honorable John Cain, Her Majesty's Treasurer for the State of Victoria, shall give the necessary directions herein accordingly.

A. MAHLSTEDT,
Clerk of the Executive Council.

LABOUR AND INDUSTRY ACT 1953 (No. 5771).

*At the Executive Council Chamber, Melbourne, the
twenty-first day of December, 1954.*

PRESENT:

His Excellency the Governor of Victoria.

Mr. Smith | Mr. Scully.

HOLIDAYS IN CERTAIN TRADES.

UNDER the powers in that behalf conferred by the *Labour and Industry Act 1953*, His Excellency the Governor of the State of Victoria, by and with the advice of the Executive Council thereof, and—

1. On the recommendation of a Wages Board, described as the Cork Trade Board, doth hereby make the following Regulation, that is to say:—

The seventeenth day of January, 1955, shall, within the whole of the State of Victoria, be fixed as a holiday for persons employed subject to the Determination of the Cork Trade Board.

2. On the recommendation of a Wages Board, described as the Horsehair Board, doth hereby make the following Regulation, that is to say:—

The seventeenth day of January, 1955, shall, within the whole of the State of Victoria, be fixed as a holiday for persons employed subject to the Determination of the Horsehair Board.

3. On the recommendation of a Wages Board, described as the Manufacturing Chemists Board, doth hereby make the following Regulation, that is to say:—

The seventeenth day of January, 1955, shall, within the whole of the State of Victoria, be fixed as a holiday for persons employed subject to the Determination of the Manufacturing Chemists Board.

4. On the recommendation of a Wages Board, described as the Wholesale Grocers Board, doth hereby make the following Regulation, that is to say:—

- (a) That the seventeenth day of January, 1955, shall, within the whole of the State of Victoria, be fixed as a holiday for persons employed, subject to the Determination of the Wholesale Grocers Board, in wholesale wine and spirit stores.
- (b) That the fourteenth day of February, 1955, shall, in the metropolitan district, as defined in the *Labour and Industry Act 1953*, be fixed as a holiday for persons employed subject to the Determination of the Wholesale Grocers Board, other than persons employed in wholesale wine and spirit stores.

5. On the recommendation of a Wages Board, described as the Shops Board No. 8 (Dairy Produce and Cooked Meat), doth hereby make the following Regulation, that is to say:—

- (a) That the fourteenth day of February, 1955, shall, within the metropolitan district, as defined in the *Labour and Industry Act 1953*, the Cities of Geelong, Geelong West, and Newtown and Chilwell, be fixed as a holiday for persons employed in the trade of a seller of dairy produce or cooked meat.
- (b) That the ninth day of February, 1955, shall, within the City of Ballarat and the Borough of Sebastopol, be fixed as a holiday for persons employed in the trade of a seller of dairy produce or cooked meat.

6. On the recommendation of a Wages Board, described as the Shops Board No. 15 (Grocers), doth hereby make the following Regulation, that is to say:—

- (a) That the fourteenth day of February, 1955, shall, within the metropolitan district, as defined in the *Labour and Industry Act 1953*, the Cities of Geelong, Geelong West, and Newtown and Chilwell, be fixed as a holiday for persons employed in the business of a grocer, including a seller of tea.

(b) That the ninth day of February, 1955, shall, within the City of Ballarat and the Borough of Sebastopol, be fixed as a holiday for persons employed in the business of a grocer, including a seller of tea.

7. On the recommendation of a Wages Board, described as the Tea Packing Board, doth hereby make the following Regulation, that is to say:—

The fourteenth day of February, 1955; shall, within the whole of the State of Victoria, be fixed as a holiday for persons employed subject to the Determination of the Tea Packing Board.

And the Honorable John William Galbally, Her Majesty's Minister of Labour and Industry for the State of Victoria, shall give the necessary directions herein accordingly.

A. MAHLSTEDT,
Clerk of the Executive Council.

GEELONG HARBOR TRUST ACTS.

*At the Executive Council Chamber, Melbourne, the
twenty-first day of December, 1954.*

PRESENT:

His Excellency the Governor of Victoria.
Mr. Smith | Mr. Scully.

RE-APPOINTMENT OF DEPUTY CHAIRMAN AND COMMISSIONERS. GEELONG HARBOR TRUST.

IN accordance with the provisions of section 4 of the *Geelong Harbor Trust Act 1928*, as amended by section 3 of the *Geelong and Melbourne Harbor Trusts Act 1934*, His Excellency the Governor of the State of Victoria, by and with the advice of the Executive Council thereof, doth by this Order re-appoint Herbert Addison Lumb a Commissioner and Deputy Chairman, and Edward John Fairnie a Commissioner of the Geelong Harbor Trust for the period commencing on the 12th January, 1955, and ending on the 30th June, 1955.

And the Honorable Samuel Merrifield, Her Majesty's Commissioner of Public Works for the State of Victoria, shall give the necessary directions herein accordingly.

A. MAHLSTEDT,
Clerk of the Executive Council.

GEELONG WATERWORKS AND SEWERAGE TRUST.

*At the Executive Council Chamber, Melbourne, the
twenty-first day of December, 1954.*

PRESENT:

His Excellency the Governor of Victoria.
Mr. Smith | Mr. Scully.

CONSENT TO BORROWING £150,000.

UNDER the powers conferred by the Geelong Waterworks and Sewerage Acts and all other powers enabling him in that behalf, His Excellency the Governor of the State of Victoria, by and with the advice of the Executive Council of the said State, doth hereby consent to the Geelong Waterworks and Sewerage Trust borrowing at interest, subject to the Geelong Waterworks and Sewerage Acts, the sum of One hundred and fifty thousand pounds (£150,000) in two amounts of One hundred thousand pounds (£100,000) and Fifty thousand pounds (£50,000) respectively, to meet the cost of completion of Bostock Reservoir project, pipemains, buildings, plant, and improvements to the Bellarine system headworks.

And the Honorable Clive Phillip Stoneham, Her Majesty's Minister of Water Supply for the State of Victoria, shall give the necessary directions herein accordingly.

A. MAHLSTEDT,
Clerk of the Executive Council.

APPROACHING LAND SALES.

SALES of Crown lands, in fee-simple, will be held at the under-mentioned places and dates, viz.:—

	No. of Gazette
Bairnsdale.—Monday, 10th January, 1955	.. 1148
Geelong.—Thursday, 13th January, 1955	.. 1148

COMMON ABOUT TO BE DIMINSHED.

IN pursuance of the provisions contained in the *Land Act* 1928, notice is hereby given that it is the intention of the Governor in Council to diminish the common hereinafter mentioned, viz.:—

The following Notice was published 1° on the 1st December, 1954, pursuant to Order of the 23rd November, 1954.

The Maldon Shire Common, proclaimed as such by proclamation bearing date the 2nd April, 1889, and altered by Order in Council of the 23rd April, 1912, is about to be diminished by the excision therefrom of allotment 3a, section 3e, containing 3 roods 9 perches, as indicated by hatchure on plan hereunder.

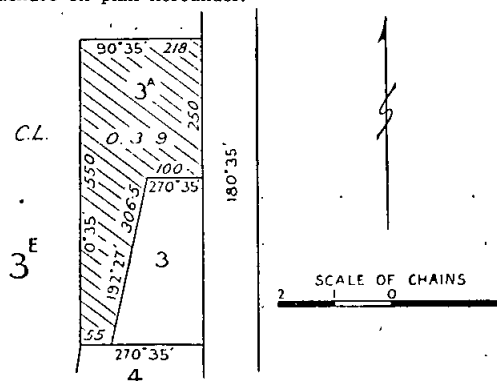

J. H. SMITH,
Commissioner of Crown Lands and Survey.

PROPOSED REVOCATION OF TEMPORARY
RESERVATION OF LAND BY ORDER IN
COUNCIL

IN pursuance of the provisions of the *Land Act 1928*, notice is hereby given that it is the intention of the Governor in Council to revoke the temporary reservation of land by Order in Council hereunder referred to, viz.:—

The following Notice was published 1^o on the 15th December, 1954, pursuant to Order of the 7th December, 1954.

SCORESBY.—The temporary reservation, by Order in Council of the 19th March, 1889, of 1 acre 29 5/10 perches of land in the Parish of Scoreby, being part of allotment 122, as a site for Railway purposes, is about to be revoked so far only as the portion containing 1 rood 30 perches, more or less, indicated by hachure on plan hereunder, is concerned.—(S.250(A*) (Rs.7109).

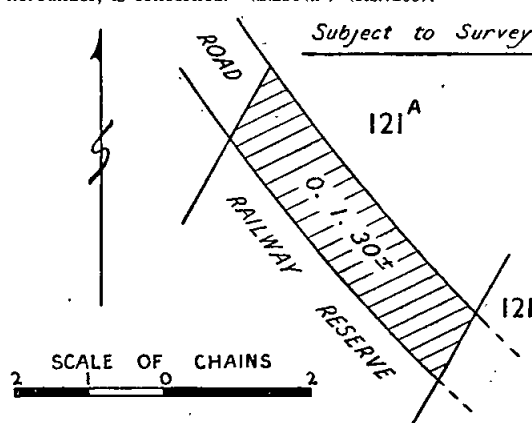

J. H. SMITH,
Commissioner of Crown Lands and Survey.

PROPOSED REVOCATION OF TEMPORARY RESERVATION OF LAND BY ORDER IN COUNCIL.

IN pursuance of the provisions of the *Land Act 1928*, notice is hereby given that it is the intention of the Governor in Council to revoke the temporary reservation of land by Order in Council hereunder referred to, viz.:—

The following Notice was published 1° on the 22nd December, 1954, pursuant to Order of the 14th December, 1954.

OUYEN.—The temporary reservation, by Order in Council of the 12th November, 1912, of 3 acres 3 roods 34 7/10 perches of land in the Parish of Ouyen, being part of allotment 8, as a site for a Quarry, is about to be revoked.—(O.22(*) (Rs.1391).

J. H. SMITH,
Commissioner of Crown Lands and Survey.

PROPOSED REVOCATIONS OF TEMPORARY RESERVATIONS OF LANDS BY ORDERS IN COUNCIL.

IN pursuance of the provisions of the *Land Act 1928*, notice is hereby given that it is the intention of the Governor in Council to revoke the temporary reservations of lands by Orders in Council hereunder referred to, viz.:—

The following Notices were published 1° on the 1st December, 1954, pursuant to Orders of the 23rd November, 1954.

WOORNDOO.—The temporary reservation, by Order in Council of the 3rd May, 1870, of 2 acres of land in the Parish of Woornadoo as a site for a Common School, is about to be revoked.—(W.247(2) (Rs.5770).

TARRANGINNIE.—The temporary reservation, by Order in Council of the 12th May, 1885, of 2 acres of land in the Parish of Tarranginnie as a site for a State School, is about to be revoked.—(T.199(*) (C.95978).

KORONG VALE.—The temporary reservation, by Order in Council of the 11th August, 1888, of 39 acres 0 roods 8 perches of land in the Parish of Kinypanial, at Korong Vale, as a site for a Police Paddock, revoked as to part by various Orders, is about to be revoked so far only as the portion containing 35 acres 0 roods 22 perches, more or less, indicated by hachure on plan hereunder, is concerned.—(K.56(*) (Rs.3620).

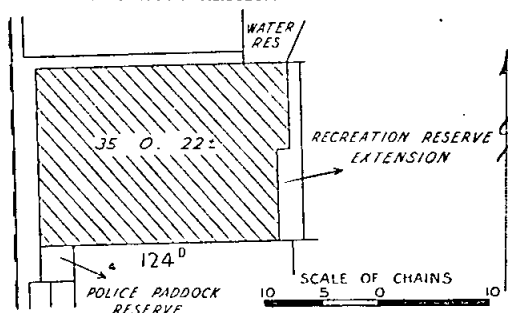

LYONVILLE.—The temporary reservation, by Order in Council of the 5th December, 1900, of 2 acres 3 roods 16 perches of land in the Township of Lyonville as a site for Watering purposes, is about to be revoked so far only as the portion containing 11 perches, indicated by hachure on plan hereunder, is concerned.—(L.166(2) (C.79066).

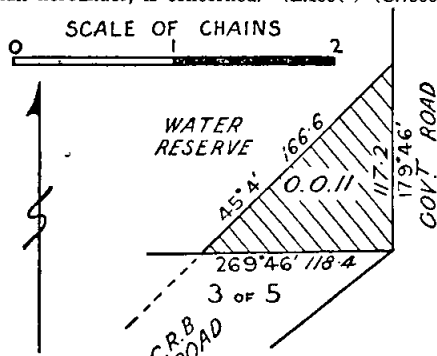

J. H. SMITH,
Commissioner of Crown Lands and Survey.

No. 1159.—12970/54.—4

PROPOSED REVOCATION OF PORTION OF TEMPORARY RESERVATION OF LAND BY ORDER IN COUNCIL.

IN pursuance of the provisions of the *Land Act 1928*, notice is hereby given that it is the intention of the Governor in Council to revoke portion of the temporary reservation of land by the Order in Council hereunder referred to, viz.:—

The following Notice was published 1° on the 8th December, 1954, pursuant to Order of the 30th November, 1954.

MARYBOROUGH.—The temporary reservation, by Order in Council of the 16th October, 1888, of 10 acres 0 roods 20 6/10 perches of land in the municipal district of Maryborough as a site for Drainage purposes, revoked as to part by various Orders, is about to be revoked so far only as the portion containing 21 perches, indicated by hachure on plan hereunder, is concerned.—(M.66(12) (Rs.2292.)

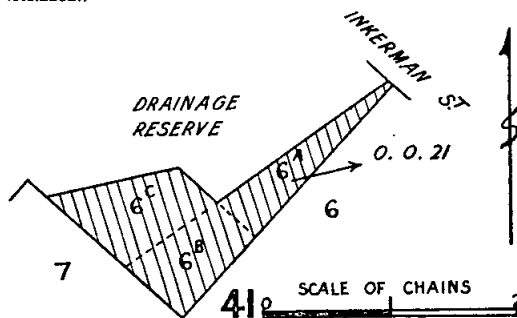

J. H. SMITH,
Commissioner of Crown Lands and Survey.

PROPOSED REVOCATION OF ORDER IN COUNCIL WITHHOLDING CERTAIN LAND FROM SALE, LEASING, AND LICENSING.

IN pursuance of the provisions of the *Land Act 1928*, notice is hereby given that it is the intention of the Governor in Council to revoke the temporary reservation and the withholding from sale, leasing, and licensing of certain land by Order in Council hereinafter referred to, viz.:—

The following Notice was published 1° on the 15th December, 1954, pursuant to Order of the 7th December, 1954.

TIMMERING.—The temporary reservation as a site for Public purposes (State School) and the withholding from sale, leasing, and licensing by Order in Council of the 15th May, 1876 (see *Government Gazette* of the 19th May, 1876, page 955), of 5 acres 0 roods 11 perches of land in the Parish of Timmering, being part of allotment 128, is about to be revoked.—(T.183(3) (C.95765).

J. H. SMITH,
Commissioner of Crown Lands and Survey.

HEARING OF REASONS AGAINST THE FORFEITURE OF CERTAIN LICENCES AND LEASES BY PERSONS APPOINTED UNDER 34TH SECTION OF THE LAND ACT 1928.

NOTICE is hereby given that reasons against the forfeiture of the licences and leases in the Schedule hereto, which are deemed liable to forfeiture under the provisions of the *Land Acts*, will be publicly heard by the persons appointed by me, the responsible Minister of the Crown administering the said Acts, to hear the same and report thereon in writing to me, when the persons in the said Schedule mentioned as holders of such licences and leases will be allowed to show cause against the same at the places and on the dates mentioned in the Schedule hereto.

J. H. SMITH,
Commissioner of Crown Lands and Survey.

Department of Crown Lands and Survey,
Melbourne, 22nd December, 1954.

SCHEDULE.

CASTLEMAINE, 16th February, 1955, H. J. Henkel—
412/44, W. J. Munro, 94 acres, Tarrengower.

MELBOURNE, 12th January, 1955, C. E. Rice—
1924/44, A. W. Donaldson, 7a. Or. 31p., Greensborough.

HEARING OF REASONS AGAINST THE FORFEITURE OF CERTAIN LICENCES AND LEASES BY PERSONS APPOINTED UNDER 25TH SECTION OF THE LAND ACT 1915.

NOTICE is hereby given that reasons against the forfeiture of the licences and leases in the Schedule hereto, which are deemed liable to forfeiture under the provisions of the Land Acts, will be publicly heard by the persons appointed by me, the responsible Minister of the Crown administering the said Acts, to hear the same and report thereon in writing to me, when the persons in the said Schedule mentioned as holders of such licences and leases will be allowed to show cause against the same at the places and on the dates mentioned in the Schedule hereto.

J. H. SMITH,
Commissioner of Crown Lands and Survey.

Department of Crown Lands and Survey,
Melbourne, 22nd December, 1954.

SCHEDULE.

BENDIGO, 3rd February, 1955, H. J. Henkel—

0465/129, W. F. Plim, $\frac{1}{2}$ acre, Sandhurst; 01187/129, W. G. Collicot, $\frac{1}{2}$ acre, Sandhurst; 0784/129, H. V. Wood, $\frac{1}{2}$ acre, Sandhurst; 01351/129, F. C. Kirk, $\frac{1}{2}$ acre, Sandhurst; 01036/129, L. M. Moyle, $\frac{1}{2}$ acre, Sandhurst; 01077/129, J. H. Laurie, $\frac{1}{2}$ acre, Sandhurst; 01172/129, J. T. Corbett, $\frac{1}{2}$ acre, Sandhurst; 01293/129, R. T. Kenyon, $\frac{1}{2}$ acre, Sandhurst; 01151/129, E. Rooney, $\frac{1}{2}$ acre, Sandhurst; 01355/129, J. W. Woods, $\frac{1}{2}$ acre, Sandhurst.

RESCISSION OF REGULATIONS FOR THE CARE, PROTECTION AND MANAGEMENT OF THE PUBLIC RECREATION RESERVE AT ANGLESEA.

THE Board of Land and Works, in pursuance of the powers conferred on it, doth hereby rescind the Regulations made on the 19th April, 1929, for the care, protection and management of the above-named Reserve.—(Rs.1527.)

As witness thereof the common seal of the Board of Land and Works was hereunto affixed this 17th day of December, 1954, in the presence of—

(SEAL) J. H. SMITH, President.
W. M. CRAWFORD, Member.

REGULATION FOR THE CARE, PROTECTION AND MANAGEMENT OF THE "MORNINGTON FORESHORE RESERVES."

WHEREAS by section 181 of the *Land Act* 1928, as re-enacted by section 9 of the *Land Act* 1941, power is given to the Board of Land and Works to make Regulations in respect of the care, protection and management of any Crown land which has been reserved under the Land Acts for any public purpose whatsoever, and which has not been conveyed to or vested in trustees and for the further purposes as enacted, and whereas by sub-section (1) (e) of the said section 181 of the *Land Act* 1928, power is given to the Board of Land and Works to apply all or any of the Regulations so made to any other land reserved as aforesaid and not conveyed to or vested in trustees in any case where the person, council, or body comprising the Committee of Management of such first-mentioned land are or is also appointed to be the Committee of Management of such other land: Now, therefore, the Board of Land and Works, in pursuance of the powers conferred, doth hereby make the following Regulation:—

REGULATION.

The Regulations made by the Board of Land and Works on the 10th August, 1950, and the 11th November, 1954 (and notified in the *Government Gazette* of the 16th August, 1950, and the 17th November, 1954, respectively), in respect of the reserved Crown lands in the Town of Mornington and Parish of Moorooduc, as are indicated by red colour on plans marked M/27.4.31 and M/22.4.36 with Lands Department correspondence Rs.5207, and known as the "Mornington Foreshore Reserves," are hereby applied to the land in the Township of Mornington temporarily reserved as a site for a Public Park and for Public Recreation by Order in Council dated the 3rd November, 1954.—(Rs.5207, Rs.5921).

The common seal of the Board of Land and Works was hereunto affixed this 17th day of December, 1954, in the presence of—

(SEAL) J. H. SMITH, President.
W. M. CRAWFORD, Member.

ADDITIONAL REGULATIONS FOR THE CARE, PROTECTION AND MANAGEMENT OF THE "LORNE FORESHORE RESERVE."

WHEREAS by section 181 of the *Land Act* 1928, as re-enacted by section 9 of the *Land Act* 1941 power is given to the Board of Land and Works to make Regulations in respect of the care, protection and management of any land which has been reserved for any public purpose whatsoever and which has not been conveyed to or vested in trustees and for the further purposes as enacted: Now therefore the Board of Land and Works, in pursuance of the powers conferred as aforesaid doth hereby make the following Regulations in respect of the reserved lands in the Parish of Lorne, as indicated by pink tint on plan marked L/8.5.1942 with Lands Department correspondence Rs.1690, and hereinafter referred to as the "Reserve" as additional to those made by the said Board on the 13th May, 1942, in respect of the said Reserve:—

REGULATIONS.

21. The Committee shall have full power to order the removal from the Reserve of any bathing-box, boat-shed or other structure which has been placed, erected or established without its consent or which has not been properly erected or properly painted or which in its opinion has not been satisfactorily maintained, or kept in repair or in respect of which the term of permission for the use of the site has expired or the permission to use the site for a building or buildings has expired or been withdrawn.

22. No person shall neglect or refuse to remove any bathing-box, boat-shed or other structure erected or placed by him on any site in or on the Reserve, within fourteen (14) days after the Committee has sent by registered post to his last known address a notice requiring such person to remove such bathing-box, boat-shed or other structure. Such notice may be signed by either the Chairman or Secretary for the time being of the said Committee.

23. In the event of any such neglect or refusal as above-mentioned continuing after the expiration of the said fourteen (14) days, the Committee may remove such bathing-box, boat-shed, or other structure and recover the cost and/or expense of such removal from the person so neglecting or refusing to remove the same but without prejudice to proceedings by way of information for breach of these Regulations being taken against such person so neglecting or refusing.

The Reserve has been placed under the control of a Committee of Management with power and authority to enforce the foregoing Regulations.

Every person who contravenes or fails to comply with these Regulations shall in accordance with the provisions of section 181 of the *Land Act* 1928 as re-enacted by section 9 of the *Land Act* 1941, for each offence be liable to a penalty of not more than Five pounds, and every person who contravenes or fails to comply with any such Regulation and who, after he has been warned by any Bailiff of Crown Lands or by any member of the Police Force does not desist therefrom may be forthwith apprehended by such bailiff or member of the Police Force and taken before some justice to be dealt with according to law and shall be liable to a penalty of not more than Ten pounds.—(Corres. No. Rs.1690.)

The common seal of the Board of Land and Works was hereunto affixed this 17th day of December, 1954, in the presence of—

(SEAL) J. H. SMITH, President.
W. M. CRAWFORD, Member.

REGULATIONS FOR THE CARE, PROTECTION AND MANAGEMENT OF THE RESERVES FOR PUBLIC PURPOSES AT SHEPPARTON KNOWN AS "STUART RESERVE" FORMERLY KNOWN AS "TOORAK PARK."

WHEREAS by section 181 of the *Land Act* 1928, as re-enacted by section 9 of the *Land Act* 1941, power is given to the Board of Land and Works to make Regulations in respect of the care, protection and management of any Crown land which has been reserved under the Land Acts for any public purpose whatsoever, and which has not been conveyed to or vested in trustees and for the further purposes as enacted, and whereas by sub-section (1) (e) of the said section 181 of the *Land Act* 1928, power is given to the Board of Land and Works to apply all or any of the Regulations so made to any other land reserved as aforesaid and not conveyed to or vested in trustees in any case where the persons, council, or body comprising the Committee of Management of such first-mentioned land are or is also appointed to be the Committee of Management of such

other land: Now, therefore, the Board of Land and Works, in pursuance of the powers conferred, doth hereby make the following Regulation:—

"The Regulations made by the Board on the 12th August, 1936 as notified in the *Government Gazette* of the 19th August, 1936, for the care, protection, and management of the land in the Parish of Shepparton, temporarily reserved by Orders in Council dated the 18th December, 1933, and the 29th January, 1935, as sites for Public purposes, are hereby applied to the land in the Parish of Shepparton, temporarily reserved by Order in Council dated the 30th November, 1954, as a site for Public purposes in addition to and adjoining the first-mentioned sites."—(Rs.6411.)

The common seal of the Board of Land and Works was hereunto affixed this 17th day of December, 1954, in the presence of—

(SEAL) J. H. SMITH, President.
W. M. CRAWFORD, Member.

COMMITTEES OF MANAGEMENT OF RESERVES. APPOINTMENTS.

WHEREAS by section 184 of the *Land Act* 1928 it is provided that it shall be lawful for the Governor in Council or the Board of Land and Works to appoint and remove any number of persons, not less than three, or any municipal council, or the governing body of any corporation, to be a Committee of Management of any specified Crown land reserved either temporarily or permanently for any of the purposes set out in section 14 of the *Land Act* 1928, and not conveyed to or vested in trustees: Now therefore the Board of Land and Works doth hereby appoint the under-mentioned persons to be members of the Committee of Management of the Reserves named:—

A SECTION OF THE FRONTAGE RESERVE ALONG THE MCKENZIE RIVER.

John Hamilton Beynon and Arthur Erving Sutherland (for a period of three years from 13th December, 1954), Leonard K. Richardson (representing the State Rivers and Water Supply Commission), Stanley Clarence Lepp (representing the Department of Crown Lands and Survey), Clement Charles Perrin (representing the Country Roads Board), Charles Henry Graham Pavey (representing the Forests Commission of Victoria), Alexander McKenzie Tyers (representing the Department of Public Works), William John Hart Morson (for so long as he continues to be a councillor and the elect of the Council of the City of Horsham), and Clifford Warrick (for so long as he continues to be a councillor and the elect of the Council of the Shire of Wimmera) as a Committee of Management of so much of the frontage reserve along the McKenzie River as lies between the Wartook Reservoir Reserve and a line being the prolongation of the south-eastern boundary of allotment 18 in the Parish of Burrong North.—(Corres. C.85991.)

"MORWELL BRIDGE RECREATION RESERVE."

James Field, Leslie Oliver Cole, Harry Godridge, Keith Desmond Cornford, Robert James Gray, Jack Brittingham, George Theobald, Ernest Stares, James Douglas Jack, Cyril Metcalf, John Murrhiy and Allan Langdon Osborne as a Committee of Management for a period of three (3) years of the land temporarily reserved by Order in Council dated 6th March, 1939, as a site for Public Recreation in the Parish of Maryvale, and known as "Morwell Bridge Recreation Reserve."—(Corres. Rs.4863.)

"WHITTLESEA PUBLIC PARK RESERVE."

Allan Neil McLennan and Charles McDonald as members of the Committee of Management for a period of three (3) years from 5th December, 1954, of that portion of the land reserved as a site for a Public Park in the Parish of Toorourrong at Whittlesea and that portion of the permanent reservation along the Plenty River, both of which are indicated in yellow and blue colours respectively on plan marked W.A./3.8.39 attached to Lands Department correspondence Rs.2111, and known as the "Whittlesea Public Park Reserve."—(Corres. Rs.2111.)

"DRY HOLE RECREATION RESERVE."

Samuel Atchison William Compton, Harry Hodgetts, Basil Leslie Downes, Leslie Stephen Holmes, E. J. Pedrazzi, Hugh Percival Pedrazzi and Clarence Walter Atwell as a Committee of Management for a period of three (3) years from 18th November, 1954, of the land temporarily reserved by Order in Council of 5th October, 1948, as a site for Watering Purposes and Public Recreation in the Parish of Goraë, and known as the "Dry Hole Recreation Reserve."—(Corres. Rs.5145.)

RESERVE FOR PUBLIC PURPOSES IN THE PARISH OF SHEPPARTON.

The Council of the City of Shepparton as a Committee of Management of the land in the Parish of Shepparton temporarily reserved by Order in Council dated the 30th November, 1954, as a site for Public purposes.—(Corres. Rs.6411.)

"BALMORAL SWIMMING POOL RESERVE."

Bertram Charles Wood, Richard Harwood Appleton, William F. Duncan, Charles R. Bloomfield and Vincent Porra as the Committee of Management for a period of three (3) years of such portion of the land temporarily reserved by Order in Council dated 13th August, 1877, as a site for affording access to water in the Township of Balmoral, as is indicated by red colour on plan marked "B"/27.4.48 attached to Lands Department file Rs.4603, and known as the "Balmoral Swimming Pool Reserve."—(Corres. Rs.4603.)

"WHARPARILLA RECREATION RESERVE."

Kenneth Cottin Nicholson, Clemson Knight, William James Marwood, William Patrick Taylor, Fredrick Lewis Braund, Henry Charles Larcombe, Albert Raymond Freeman, Cyril James Phipps, Lindsay O'Bree, Fredrick Henry Bickford, William Wills, Albert Robert Kirchhofer and Daryl Fredrick Phyland as a Committee of Management for a period of three years of the land in the Parish of Wharparilla temporarily reserved by Order in Council dated the 12th October, 1954, as a site for Public Recreation and known as the "Wharparilla Recreation Reserve."—(Corres. Rs.4741.)

"NARBETHONG RECREATION RESERVE."

Eunice Mole, Norman K. McIver, Donald Frood Lovett, Alfred Stanley, William James Barry, Herbert Walter Pritchett and Henry James Oxlee as a Committee of Management for a period of three (3) years from 7th December, 1954, of the land temporarily reserved by Order in Council dated the 13th February, 1895, as a site for Public Recreation in the Township of Narbethong, and known as the "Narbethong Recreation Reserve."—(Corres. Rs.4287.)

"EGERTON RECREATION RESERVE."

Alexander Keith Howes, William James Hoare, George William Grano, Harold Stalker, John Joseph Parker and Kent Le Marshall, as a Committee of Management for a period of three (3) years of the land temporarily reserved by Order in Council dated the 25th September, 1906, as a site for Public Recreation in the Township of Egerton, and known as the "Egerton Recreation Reserve."—(Corres. Rs.761.)

"GLENROWAN PUBLIC PARK RESERVE."

Ernest James Archer, John Edwin Scott, Harry Stewart Kier, Reginald Michael Egan, James Walter Taylor, Kenneth Leslie Graham, John Linton Briggs and Ernest Dundas as a Committee of Management for a period of three (3) years of the land temporarily reserved by Orders in Council dated 24th February, 1891, and 28th June, 1933, as a site for a Public Park in the Township of Glenrowan, and known as the "Glenrowan Public Park Reserve."—(Corres. Rs.1065.)

"PORT CAMPBELL RECREATION RESERVE."

Simon Younis, Hugh Allan Cairns, Kenneth McKenzie, Thomas Hearne Eli Easterbrook, Theodore Barkley Harrison, Cecil William John Burgin and Percy Jennings as a Committee of Management for a period of three (3) years from 18th November, 1954, of the land temporarily reserved by Order in Council dated the 23rd August, 1937, as a site for Public Recreation in the Parish of Paaratte, Township of Port Campbell and known as the "Port Campbell Recreation Reserve."—(Corres. Rs.4713.)

"ST. LEONARDS FORESHORE RESERVE."

Brinsley Walter Duval, George Francis Rigby, Eric James Hanslow, Francis Bernard Rigby, Dominic Sylvester Rigby, Bernard Thomas Rigby and John Harold Baxter as a Committee of Management for a period of three years from 12th December, 1954, of those portions of the land permanently reserved for Public purposes along the shores of Port Phillip Bay and Swan Bay in the Parish of Paywit as are indicated by red colour on plan marked "P"/20.1.49 attached to Lands Department corres. Rs.5116, such portions of land being known as the "St. Leonards Foreshore Reserve."—(Corres. Rs.5116.)

"BOOLITE PUBLIC RECREATION AND PUBLIC HALL RESERVE."

Ernst Oswald Kelm, Luis Carl Tegelhuter and Kenneth Row Penny as the Committee of Management for a period of three (3) years from 18th December, 1954, of the land temporarily reserved by Orders in Council dated 26th May, 1902, and 7th September, 1948, as a site for Public Recreation and a Public Hall in the Parish of Dunmunkle, and known as the "Boolite Public Recreation and Public Hall Reserve."—(Corres. Rs.6221.)

"BANGERANG RECREATION RESERVE."

Albert Smythe Hewitt, Ian David Fletcher, David Parkinson, William James Muller, Charles Desmond Hewitt, Phillip Emil Koschitzke and Norman William Lang as a Committee of Management for a period of three (3) years from 22nd September, 1954, of the land in the Township of Bangerang temporarily reserved as sites for Public Recreation by Orders in Council dated 21st November, 1927, and 27th January, 1953, and known as the "Bangerang Recreation Reserve."—(Corres. Rs.3576.)

"KENNINGTON PUBLIC PARK RESERVE."

Thomas Henry Noble, Robert Herbertson, Jack Morgan, Frank Gelsi and Frank Scarce as the Committee of Management for a period of three (3) years from 4th December, 1954, of the remaining portion of the land temporarily reserved by Order in Council of the 24th September, 1912, as a site for Public Gardens in the Parish of Sandhurst, and known as the "Kennington Public Park."—(Corres. Rs.782.)

"BENNISON PUBLIC HALL RESERVE."

Ronald Leslie Lay, Raymond Campi, Michael Lawrence O'Sullivan, John Thomas Doran and Joseph Hunter as a Committee of Management for a period of three (3) years from 5th December, 1954, of the land temporarily reserved by Order in Council dated the 23rd November, 1914, as a site for a Mechanics' Institute and Free Library in the Township of Franklin, and known as "Bennison Public Hall."—(Corres. Rs.343.)

"MOUNT ECKERSLEY RECREATION RESERVE."

George Edwards, George Rupert Hollis, Ronald Francis Cain, Gordon Charles Solly and Hilton George Phillips as a Committee of Management for a period of three (3) years from 1st December, 1954, of the land in the Parish of Myamyn temporarily reserved as a site for Public Recreation by Order in Council dated 10th August, 1954, and known as the "Mount Eckersley Recreation Reserve."—(Corres. Rs.7287.)

"GROVEDALE PARK RECREATION AND PUBLIC HALL RESERVE."

Albert Woodrow Wilson, Maxwell George Dodd, Robert William Schneider, Victor Noel Schulze, George Frederick Rossack, Victor Henry Mellington and Eric George Fry as a Committee of Management for a period of three years from 7th December, 1954, of the land temporarily reserved as a site for Park and Recreation purposes and a Public Hall in the Parish of Conewarre, and known as the "Grovedale Park Recreation and Public Hall Reserve."—(Corres. Rs.1367.)

"LINGA PUBLIC RECREATION RESERVES."

Francis Phillip Hayter, Joshua Thomas Lewis, Iva Ronald Southwell, Ronald Murray Lockett, Theodore Ernest Effrett, Edward Arthur Southwell and Francis Keith Hayter as a Committee of Management for a period of three (3) years from 20th November, 1954, of the land temporarily reserved by Orders in Council dated 23rd September, 1935, and 21st October, 1940, as sites for Public Recreation in the Township of Linga, Parish of Underbool, and known as the "Linga Public Recreation Reserves."—(Corres. Rs.5112.)

"COLBINABBIN RECREATION RESERVE."

David Andrew, Keith Stewart Vickers, Clement Bertrand Hill, Malcolm Gregory Hill, Leslie Murray Weeks, Norman David Wright, Edward Stanley Weppner and Finlay Starritt Rathjen as a Committee of Management for a period of three (3) years of the land temporarily reserved by Order in Council dated 16th December, 1907, as a site for Public Recreation in the Parish of Colbinabbin, and known as the "Colbinabbin Recreation Reserve."—(Corres. Rs.660.)

"LANDSBOROUGH WEST PUBLIC HALL SITE."

Keith Slorach, Edward Dean, Cecil Blake, John Matheson and Ronald Leslie as a Committee of Management for a period of three (3) years from 11th November, 1954, of

the land in the Parish of Landsborough temporarily reserved as a site for a Public Hall by Order in Council dated 3rd November, 1954, and known as the "Landsborough West Public Hall Site."—(Corres. Rs.7313.)

"WANGARATTA RACECOURSE RESERVE."

Martin James Seymour, Joseph McDonnell, Arthur Crawford Callander, William Andrew Robbie, J. W. Johnston, Harry J. Hoysted and Raymond Carlyle Parkinson as a Committee of Management for a period of three (3) years of the land temporarily reserved by Order in Council dated 8th October, 1907, as a site for a Racecourse and other purposes of Public Recreation in the Parish of Wangaratta South, and known as the "Wangaratta Racecourse Reserve."—(Corres. Rs.1886.)

"BANNOCKBURN MECHANICS' INSTITUTE RESERVE."

George Frederick Phiddian as a member of the Committee of Management for the period ending 21st November, 1955, of the land temporarily reserved by Order in Council dated 12th March, 1907, as a site for a Mechanics' Institute and Free Library at Bannockburn, and known as the "Bannockburn Mechanics' Institute Reserve," in place of Ernest John Holdsworth, who has left the district.—(Corres. Rs.2121.)

"TRENTHAM MECHANICS' INSTITUTE RESERVE."

Frederick Martin Rothe, Roland Alexander Menagh, Keith Allan Edgar and Martin Tressider, junior, in the places of Leslie Henry Leverington, Geoffrey Richard Plant, Hector Roy Cheetham and Hilda Jane Watson, all resigned, as members of the Committee of Management for the period ending the 27th April, 1956, of the land temporarily reserved by Order in Council dated the 17th February, 1879, as a site for a Mechanics' Institute in the Town of Trentham, and known as the "Trentham Mechanics' Institute Reserve."—(Corres. Rs.2874.)

INFANT WELFARE CENTRE AND A FREE KINDERGARTEN AT ST. ARNAUD.

The Council of the Town of St. Arnaud as a Committee of Management of the land in the Township of St. Arnaud temporarily reserved by Order in Council dated the 16th November, 1954, as a site for an Infant Welfare Centre and a Free Kindergarten.—(Corres. Rs.7318.)

"TRUSCOTT RECREATION RESERVE" AT EAGLEHAWK.

John Samuel Roberts, Maxwell Dennis Grenfell, Harry Percival Truscott, Richard Charles Streader, Thomas Woodward Staley, Rueben Henry Burgess, George Alfred Jackman, Ernest Richard Thomas Bassett, Howard Meeking, John Livingstone Gordon, Thomas Geoffrie Trevorah and John Wilfred Snell as a Committee of Management for a period ending the 2nd August, 1957, of the land in the Parish of Sandhurst, at Eaglehawk, temporarily reserved by Order in Council dated the 16th November, 1954, as a site for Public Recreation, and known as the "Truscott Recreation Reserve."—(Corres. Rs.4719.)

In witness whereof the common seal of the Board of Land and Works was hereunto affixed this seventeenth day of December, One thousand nine hundred and fifty-four, in the presence of—

(SEAL)

J. H. SMITH, President.
W. M. CRAWFORD, Member.

SOLDIER SETTLEMENT ACT 1946.

IN pursuance of section 88 (1) of the *Soldier Settlement Act 1946*, I, Joseph Henry Smith, Commissioner of Crown Lands and Survey, hereby declare that the farming land specified in the Schedule hereunder to be land suitable for soldier settlement.

SCHEDULE.

All those pieces of land comprising 430 acres, more or less, and being allotments 15 and 16, and part allotment 21, Parish of Ashens.

Signed at Melbourne, this 20th day of December, 1954.

J. H. SMITH,

Commissioner of Crown Lands and Survey.

(Published in lieu of Notice appearing on page 8141 of *Government Gazette* dated the 15th December, 1954.)

Land Act 1928.

LEASES AND LICENCES SURRENDERED.

NOTICE is hereby given that the Governor in Council has accepted the surrender of the leases and licences mentioned in the Schedule hereunder for the reason specified in each case.

District.	Corr. No.	Name.	Section of Land Act under which Leased.	Parish.	Allotment.	Area.	Class.	Reason.
						A. R. P.		
Melbourne ..	0458/125	Preston Motors Pty. Ltd.	125	Melbourne	92	3 0 19 ⁹ / ₁₀	..	New lease to issue
Seymour ..	2/125	Aggregate Contracting Co. Pty. Ltd.	125	South Seymour and Tallarook	Parts of the bed of the Goulburn River	96 0 0	..	New lease to issue
Bendigo ..	01249/129	A. E. Gane ..	129	Sandhurst ..	513E, section M	0 1 4	..	Licensee's request
Mallee ..	1153/204	H. F. Lowe	Propodollah	11	690 1 32	..	Selection purchase lease to issue

Department of Crown Lands and Survey,
Melbourne, 9th December, 1954.

J. H. SMITH,
Commissioner of Crown Lands and Survey.

Land Act 1928.

LICENCES UNDER THE LAND ACTS 1915 AND 1928 DECLARED VOID.

NOTICE is hereby given that the Licences mentioned in the Schedule hereunder have been declared void by the Governor in Council for the reason specified in each case.

District.	Corr. No.	Name of Lessee.	Section of Land Act under which Leased.	Parish.	Allotment.	Area.	Class.	Annual Rental.	Reasons for Voiding.
						A. R. P.		£ s. d.	
Bendigo ..	0995/129	G. H. Poyser	129	Bridgewater	11A, section 12	1 1 1	..	1 5 0	Non-compliance with conditions
Stawell ..	0109/129	E. Prydderch	129	Stawell ..	2, section 117	2 0 0	..	1 10 0	Non-compliance with conditions

Department of Crown Lands and Survey,
Melbourne, 9th December, 1954.

J. H. SMITH,
Commissioner of Crown Lands and Survey.

TENDERS.—PUBLIC WORKS DEPARTMENT.

TENDERS will be received at this office until **TEN A.M.** on the days and for the purposes under mentioned. Particulars may be learnt at this Office and also at places shown in parenthesis.

W.O. means Inspector of Works Office; P.S.—Police Station; T.S.—Technical School; H.E.S.—Higher Elementary School; S.S.—State School; H.S.—High School.

NOTE.—Schools closed 17.12.54–1.2.55.

The Board of Land and Works will not necessarily accept the lowest or any tender.

NOTE.—No preliminary deposits are to be lodged with tenders, but a deposit, in accordance with the following Schedule, will be required from the successful tenderer:—

	£
For contract amounts not exceeding £200 ..	2
For contract amounts exceeding £200 and not exceeding £500 ..	5
For contract amounts exceeding £500 and not exceeding £1,000 ..	10
For contract amounts exceeding £1,000—1 per cent. of tender ..	500 (maximum deposit)

All tenders should be on a "firm tender" basis.

In preparing tenders, regard should be had to the recent decision of the Commonwealth Court of Conciliation and Arbitration and the resultant effects in respect of wages and materials.

NOTE.—Plans and specifications will not be shown at school buildings from the 17th December, 1954, to 1st February, 1955.

11th January, 1955.

Agnes.—Repairs to and renewal of fencing at residence, Victoria-street, Toora, S.S. 3043. (W.O., Korumburra; P.S., Toora.)

Allansford.—Septic tank installation, S.S. 3. (W.O., Warrnambool; P.S., Allansford.) (Amended specification.) Big Pat's Creek.—Purchase of site and improvements, S.S. 3799. (W.O., Alexandra; P.S., Warburton.)

Box Hill.—Provision of additional escape stairs, Girls' Technical School.

Cobram.—Repairs and painting, Court House. (W.O., Benalla, Shepparton; P.S., Cobram.) (Amended specification.)

Cohuna.—New water service, floors, new tanks, stands and roof repairs, Consolidated and Higher Elementary School. (W.O., Bendigo.)

Culgoa.—Repairs to station premises, Police Station. (W.O., Swan Hill; P.S., Culgoa.)

Dederang.—Repairs and painting, S.S. 1772. (W.O., Wangaratta.)

Drysdale.—Reblocking, repairs, and painting, residence, S.S. 1645. (W.O., Geelong.)

Echuca West.—Repairs and renovations to residence, S.S. 3916. (W.O., Shepparton.)

Geelong South.—New garage, tool and wood shed, Police Station. (W.O., Geelong; P.S., Geelong South.) (Amended specification.)

Hampton.—Asphalt paving, S.S. 3754.

Ivanhoe.—Repairs, internal and external painting to school and residence, S.S. 2436.

Kiewa Valley.—Repairs and painting to Kergunyah, Kiewa, and Charleroi buildings, Consolidated School. (W.O., Wangaratta.)

Korumburra.—Electrical installation, Higher Elementary School. (W.O., Korumburra.)

Langwarrin North.—Erection of new out-offices, S.S. 3531. (W.O., Korumburra.)

Lavers Hill.—New post and wire boundary fencing, Consolidated School. (W.O., Camperdown.)

Maryborough East.—Repairs, renewals, and painting, S.S. 2828. (W.O., Maryborough.)

Maryborough.—Supply and delivery of precast concrete slabs or joists, or alternatively 72 inches diameter concrete pipes, Technical School.

Melbourne.—Supply and installation of ventilation system equipment and humidifier to third floor, State Offices, 107 Russell-street.

Melbourne.—External painting, Public Offices, 605 Flinders-street.

Mildura.—Erection of timber residence, Horticultural Research Station. (W.O., Mildura.)

Mirboo North.—Electrical installation in light timber construction and Hawksley buildings, High School. (W.O., Korumburra.)

Nunawading.—Supply of joinery (frames, sashes, and doors, &c.), "Winlaton," Children's Welfare Department.

Ouyen.—Conversion of school building from Welshman's Plains into cafeteria, High School. (W.O., Mildura.)

Port Melbourne.—Purchase of six (6) concrete mixers, 3½ cubic feet capacity, portable, power driven, Plant Depot, Salmon-street, Public Works Department.

Rutherglen.—Repairs to flooring, S.S. 522. (W.O., Wangaratta.)

Taminick.—Repairs and external painting, &c., S.S. 1818. (W.O., Benalla.)

Warrnambool South.—Repairs and painting, S.S. 1902. (W.O., Warrnambool.) (Amended specification.)

Wilby.—Repairs and painting, school and residence, S.S. 2288. (W.O., Benalla.)

Winton.—Repairs and painting to school and residence, S.S. 1870. (W.O., Benalla.) (Amended specification.)

Wodonga.—Repairs and painting, High School. (W.O., Wangaratta.)

18th January, 1955.

Ballarat.—Repairs and renewals of fencing to Receiving House, Mental Hospital. (W.O., Ballarat; Mental Hospital, Ballarat.)

Barmah.—Purchase and removal of old school and residence, S.S. 3260. (W.O., Shepparton; P.S., Echuca.)

Footscray.—Provision of partitions in Junior Machine Shop, Ballarat-road, and Senior Machine Shop, Nicholson-street, Technical School.

Fosterville.—Removal of part Fosterville S.S. 3312, re-erection and restoration at White Hills, S.S. 1916, also restoration of remaining Fosterville building, S.S. 3312. (W.O., Bendigo; P.S., Echuca.)

Geelong.—Repairs, painting, &c., residence, 38 Gurr-street, High School. (W.O., Geelong.)

Melbourne.—Installation of fume cupboard exhaust fans and skylight ventilation, State Laboratories.

Nathalia.—Renewal of flooring, S.S. 2060. (W.O., Shepparton.)

Numurkah.—Renewal of fencing, Police Station. (W.O., Shepparton; P.S., Numurkah.)

Orbost.—Internal painting to school and residence, Wolseley-street, S.S. 2744. (W.O., Bairnsdale; P.S., Orbost.)

Portland.—Sloyd building, external painting, and renewal of spouting, High School. (W.O., Hamilton; P.S., Portland.)

Richmond.—Repairs to out-offices and renewal of fencing, S.S. 1396.

South Melbourne.—Erection of new partitions and renovations, S.S. 1852.

Strathdownie.—Erection of residence, out-buildings, paths, and fencing, S.S. 2882. (W.O., Hamilton; P.S., Portland.)

Waala.—Erection of shelter sheds, toilet block, tank, stands, and flagpole, S.S. 2986. (W.O., Shepparton; P.S., Numurkah.)

Walpeup.—Erection of brick offices and laboratory, Research Station. (W.O., Mildura; Research Station, Walpeup.)

Warrnambool.—External repairs and painting, residence, Police Station. (W.O., Warrnambool; P.S., Warrnambool.)

White Hills.—Removal of part Fosterville S.S. 3312, re-erection and restoration at White Hills S.S. 1916, also restoration of remaining Fosterville building, S.S. 1916. (W.O., Bendigo; P.S., Echuca.)

Yarragon.—Extension of existing staffroom, &c., S.S. 2178. (W.O., Traralgon; P.S., Yarragon.)

25th January, 1955.

Ararat.—Remodelling female wards, Mental Hospital. (W.O., Ararat, Ballarat.)

Bendigo.—Repairs, painting, and spouting renewals, School of Mines. (W.O., Bendigo.)

Brunswick North-west.—Internal and external repairs and painting, S.S. 4399.

Coburg.—Replacement and repairs to roofs, Administration Block, Pentridge Gaol.

Coburg.—Replacement and repairs to roofs of "A" Division and external painting, Pentridge Gaol.

Cohuna.—Laying of sewer drains and water supply, Consolidated School. (W.O., Bendigo; P.S., Cohuna.)

Collingwood.—Stripping slates from roofs and re-covering roof with terra cotta tiles, Girls' Secondary School.

Elmore.—Repairs and renovations to school and residence, S.S. 1515. (W.O., Bendigo.)

Geelong.—New timber students quarters, "Ariston" Teachers' Hostel. (W.O., Geelong.)

Heidelberg West.—Erection of fencing to school grounds, S.S. 4267.

Kew.—Paving verandahs, Mental Hospital.

Lorne.—Repairs and painting, residence, S.S. 2162. (W.O., Geelong.)

Kyabram.—Additional out-offices, sewerage, water service, basins and drinking troughs, Higher Elementary School, 2982. (W.O., Shepparton; P.S., Echuca.) (Amended specification.)

Macleod.—Two (2) new shelter pavilions, 32 ft. x 16 ft.

Malvern.—Install three (3) lavatory basins, one (1) trough and drain, extend water service, Girls' Secondary School, Tooronga-road.

Moe South.—Sewerage installation, S.S. 4662. (W.O., Traralgon.)

Mont Park.—Alterations to hospital block, "Larundel," Mental Hospital.

Mordialloc.—Erection of garage, Police Station. (P.S., Mordialloc.)

Mount Beauty.—Additional classrooms, S.S. 4644. (W.O., Benalla.)

Moyston.—Repairs and painting to school, residence, shelter sheds, laundry fencing, &c., S.S. 1263. (W.O., Ararat.)

Numurkah.—Erection of high school, sections 3 and 4. (W.O., Shepparton.)

Oakleigh.—New timber store, Technical School.

Parkville.—Erection and completion of reinforced concrete building to ground floor level, Dental Hospital.

Preston East.—Provision of additional out-office facilities, S.S. 4316.

Preston West.—Repairs and painting to school and residence, S.S. 3885.

Ringwood.—New shelter pavilions, High School.

Robinvale.—Erection of four (4) unit teachers' flats, Consolidated School. (W.O., Swan Hill, Mildura.)

Warrnambool.—Internal renovations to school and caretaker's quarters, and painting to section of roofing iron, High School. (W.O., Warrnambool.)

All tenders should be on a "firm tender" basis.

In preparing tenders, regard should be had to the recent decision of the Commonwealth Court of Conciliation and Arbitration and the resultant effects in respect of wages and materials.

NOTE.—Plans and specifications will not be shown at school buildings from the 17th December, 1954, to 1st February, 1955.

Tenders to be addressed to the Honorable the Commissioner of Public Works, and envelope containing tender marked "Tender for

S. MERRIFIELD,
Commissioner of Public Works.

Public Works Department,
Melbourne, 21st December, 1954.

PUBLIC SERVICE NOTICES.

PUBLIC SERVICE EXAMINATION.—PROFESSIONAL DIVISION.

AT the entrance examination held on the 4th December, 1954, the under-mentioned candidates passed the required standard, in the order of merit indicated, for appointment in Class "E" of the Professional Division:—

Order of Merit.	Name.
1 ..	Horan, Michael Lawrence
2 ..	Clark, Geoffrey Wallace
3 ..	Carroll, Brian Francis
4 ..	Ogilvie, Ronald Henry
5 ..	Howard, Terence William
6 ..	May, Arthur John
7 ..	Larkin, Terence Anthony
8 ..	Tingate, William Sloan
9 ..	Cocks, Graeme Joseph
10 ..	Ford, Donald Bruce
11 ..	Stainsby, Don Frederick
12 ..	McKenzie, Robert George
13 ..	Windust, Allan
14 ..	Talbot, Denis Anthony
15 ..	Dawes, Lawrence George
16 ..	Macleod, Donald Stewart
17 ..	Arrowsmith, Henry Thomas
18 ..	Mondin, Basil John
19 ..	Oates, Ian Reginald
20 ..	Cahill, William Frank
21 ..	Shinn, Ian John
22 ..	Beveridge, Ralph Anthony

Candidates who have not already done so should immediately furnish the Board with documentary evidence of their age and of their educational qualifications.

By order,
E. F. FITZGIBBON,
Secretary.

Office of the Public Service Board,
Melbourne, 20th December, 1954.

COMPETITIVE EXAMINATION FOR APPOINTMENT AS INSPECTOR OF LAND SETTLEMENT, DEPARTMENT OF CROWN LANDS AND SURVEY, VICTORIAN PUBLIC SERVICE.

NOTICE is hereby given that an examination of male candidates for appointment as Inspector of Land Settlement, Technical and General Division, Department of Crown Lands and Survey, will be held at Centres to be fixed on Wednesday, the 26th January, 1955.

The examination will be open to persons at present in the employ of the Department. A candidate will be required to enter into a competitive written and oral examination in the subjects prescribed in Regulation 33 of the Public Service (Public Service Board) Regulations.

Entries for examination must be lodged with the Secretary to the Public Service Board, Public Offices, Treasury-place, Melbourne, C.2, not later than Friday, the 14th January, 1955.

By order,
E. F. FITZGIBBON,
Secretary.

Office of the Public Service Board,
Melbourne, 20th December, 1954.

CORRIGENDUM.

PUBLIC SERVICE OF VICTORIA.—VACANCIES.

FOR the date "22nd December, 1954" in the heading appearing on page 8142 of *Victoria Government Gazette*, No. 1155, dated 15th December, 1954, read "29th December, 1954."

By order,
E. F. FITZGIBBON,
Secretary.

Office of the Public Service Board,
Melbourne, 21st December, 1954.

PRIVATE ADVERTISEMENTS.

CITY OF CAMBERWELL.

LOAN "Y."

Notice of Intention to Borrow the Sum of £25,000 for Permanent Works and Undertakings.

NOTICE is hereby given that the Council of the City of Camberwell intends to borrow the sum herein-after mentioned on the credit of the municipal revenues of the Mayor, Councillors, and Citizens of the City of Camberwell by the issue of debentures, in accordance with the provisions of the Local Government Acts; and notice is hereby further given—

(a) That the amount of the principal moneys which it is proposed to borrow is £25,000.

(b) The maximum rate of interest that may be paid is £4 17s. 6d. per centum per annum.

(c) The moneys borrowed and interest thereon are to be repayable by 30 half-yearly instalments each of approximately £1,184 10s. on the 1st day of April and the 1st day of October in each year, and the place at which such moneys are to be repayable is the Commercial Bank of Australia Limited, Melbourne, or at the Council's bankers for the time being in the City of Melbourne. The first instalment shall be payable on the 1st day of October, 1955.

(d) The purposes for which the loan is to be applied are—

- | | |
|--|--------|
| 1. Re-construction of Whitehorse-road, north side, Meadow-grove to Percy-street .. | £9,650 |
| 2. Construction of drain, Union-road to Kerry-parade | 3,500 |
| 3. Widening Welfare-parade, from High-street to Fakenham-road | 1,600 |
| 4. Re-construction of Burke-road north, from Munro-street to north boundary of lot 45 (Council's proportion) | 6,500 |
| 5. Purchase of land, Terry-street, as a kindergarten site | 1,250 |
| 6. Depot buildings, re-construction of blacksmith's shop and building for staff amenities | 2,500 |

£25,000

(e) The loan is to be liquidated by appropriation out of the Municipal Fund.

(f) The plans, specifications, and estimate of the cost of such works, and a statement showing the proposed expenditure of the money to be borrowed, are open for inspection at the office of the Council, Municipal Chambers, Camberwell, during office hours.

Dated the 22nd December, 1954.

1815 R. M. C. AITCHISON, Town Clerk.

CITY OF FOOTSCRAY.

BY-LAW No. 185.

A By-law of the City of Footscray, numbered 185, for regulating the driving of cattle within the Municipal District of the City of Footscray.

THE Mayor, Councillors and Citizens of the City of Footscray, in pursuance of the powers conferred by the Local Government Act and by every other Act or power enabling it in that behalf order as follows:—

From and after the coming into operation of this By-law the following clause shall be included in By-law No. 83:—

57D. No person shall drive or cause to be driven into or through or within the city any cattle not being sheep, ewes, wethers, rams, lambs and/or pigs unless two drovers on horseback are in charge of up to fifty head of cattle and an additional one drover on horseback for each additional fifty head of cattle.

Resolution for passing this By-law agreed to by the Council of the City of Footscray on the 15th day of November, 1954, and confirmed on the 13th day of December, 1954.

The common seal of the Mayor, Councillors, and Citizens of the City of Footscray was hereunto affixed in our presence by order of the Council—

T. L. PEART, Mayor.

(SEAL) WALTER R. SMALLEY, Councillor.

E. J. SMITH, Town Clerk.

1768

CITY OF HAMILTON.

LOAN No. 21.

Notice of Intention to Borrow the Sum of £5,000 for Permanent Works and Undertakings.

NOTICE is hereby given that the Council of the City of Hamilton proposes to borrow the sum of Five thousand pounds (£5,000) on the credit of the municipal revenues of the Mayor, Councillors, and Citizens of the said City, such sum to be raised by the issue of debentures, in accordance with the provisions of the Local Government Acts.

1. The maximum rate of interest that may be paid is £4 17s. 6d. per centum per annum.

2. The purpose for which the loan is to be applied is—
Purchase of plant—

One 4/5 yard capacity tip truck; one front-end loader; one vibrating roller; one garbage cart—£5,000.

3. The period of the loan shall be ten (10) years.

4. The moneys borrowed shall be repayable by providing out of the Municipal Fund twenty (20) half-yearly instalments of approximately £318 16s. each, including principal and interest, on the 1st day of April and the 1st day of October during the currency of the loan. The first instalment shall be payable on the 1st day of October, 1955.

5. Such moneys shall be repayable at the Commercial Banking Company of Sydney Ltd., Melbourne, or at the Council's bankers for the time being in Melbourne.

Plans and specifications and the estimate of the cost of the proposed works, and a statement showing the proposed expenditure of the moneys to be borrowed, are open for inspection at the Municipal Offices, Hamilton.

Dated this 17th day of December, 1954.

1785

H. F. DONALD, Town Clerk.

CITY OF NUNAWADING.

BY-LAW No. 32.

A By-law of the City of Nunawading, made under the Local Government Acts, and numbered 32, for appointing in streets and roads standing places for motor-cars, and for other purposes.

IN pursuance of the powers conferred by the Local Government Acts and of any and every other power it thereunto enabling, the Mayor, Councillors, and Citizens of the City of Nunawading order as follows:—

1. The portions of the road set out in the Schedule hereto are hereby appointed as standing places for motor-cars.

2. No person shall leave any motor-car in any such standing places save in such manner that the rear side front wheel thereof is within 10 inches of the kerb of the street in which it stands and save in such manner that the rear side of such motor-car is nearer to such kerb than the off side thereof and forms with such kerb an angle of not less than 45 nor more than 70 degrees.

SCHEDULE.

Extending along the north side of Whitehorse-road for a width of twenty-five (25) feet measured in a southerly direction from the northernmost channel kerb from a point thirty (30) feet east of the east alignment of Edward-street to a point thirty (30) feet west of the west alignment of Britannia-street; thence from a point thirty (30) feet east of the east alignment of Britannia-street to a point thirty (30) feet west of the west alignment of Mitcham-road; thence from a point thirty (30) feet east of the east alignment of Mitcham-road to a point thirty (30) feet west of the west alignment of McDowall-street; and

Extending along the south side of Whitehorse-road for a width of twenty-five (25) feet measured in a northerly direction from the southernmost channel kerb from a point being the intersection of the prolongation of the western alignment of McDowall-street and the southernmost channel kerb in Whitehorse-road to a point thirty (30) feet east of the east alignment of Mitcham-road; thence from a point thirty (30) feet west of the west alignment of Mitcham-road to a point thirty (30) feet east of the east alignment of Station-street; thence from a point thirty (30) feet west of the west alignment of Station-street to a point thirty (30) feet east of the east alignment of Elizabeth-street, but excluding from such areas the portion of the said street immediately opposite a vehicular entrance to any property.

Resolution for the passing of this By-law was agreed to by the Council of the City of Nunawading on the 23rd of August, 1954, and confirmed on the 20th of September, 1954.

The corporate seal of the Mayor, Councillors, and Citizens of the City of Nunawading was hereunto affixed, in the presence of—

W. B. HEPPNER, Mayor.
(SEAL) C. L. WILLIS, Councillor.
A. ROY CHARLESWORTH, Town Clerk.

Approved by the Governor in Council, 21st December, 1954.—A. MAHLSTEDT, Clerk of the Executive Council.

1782

BOROUGH OF SWAN HILL.

LOAN No. 11.

Notice of Intention to Borrow the Sum of Five Thousand Seven Hundred and Fifty Pounds (£5,750) for Permanent Works and Undertakings in the Borough of Swan Hill.

TAKE notice that the Council of the Borough of Swan Hill proposes to borrow on the credit of the Mayor, Councillors, and Burgesses of the said Borough the sum of Five thousand seven hundred and fifty pounds (£5,750), such sum to be raised by the issue of debentures, in accordance with the provisions of the Local Government Act.

The rate of interest to be paid shall not exceed £4 17s. 6d. per centum per annum.

Such moneys shall be repayable by 50 equal half-yearly instalments each, including principal and interest, by providing such amounts out of the Municipal Fund on the 1st day of March and the 1st day of November in each respective year during the currency of the loan.

Such moneys shall be repayable at Melbourne at the Commercial Bank of Australia Limited or at the Council's bankers for the time being in Melbourne.

The purpose for which the loan is to be applied is for—

Development of a car park in McCallum-street.
Additional costs infant welfare and pre-school centre.
Construction and sealing of Pye-street between Curlewis-street and Stradbroke-avenue.
Footpath construction.
Concrete channel and kerbing, Campbell-street.

The plans, specifications and estimate of the cost of the works referred to above, and a statement showing the proposed expenditure of money to be borrowed, are open for inspection at the Borough Office, Swan Hill.

Dated this 15th day of December, 1954.

1784

A. R. CONN, Town Clerk.

River Improvement Act 1948.

PROPOSED RIVER IMPROVEMENT DISTRICT.

NOTICE is hereby given that the Council of the Shire of Broadmeadows has forwarded to the Minister of Water Supply an application for the constitution of a river improvement district under the jurisdiction and control of a River Improvement Trust and comprising an area along the Merri Creek, under the provisions of the *River Improvement Act 1948*.

Copies of the application and general plan and description of the proposed works have been deposited for inspection at the offices of—

- (a) The Minister of Water Supply, State Rivers and Water Supply Commission, 100-110 Exhibition-street, Melbourne.
- (b) The Shire of Broadmeadows, at Broadmeadows East.

1771

E. F. SMILEY, Shire Secretary.

Town and Country Planning Acts.

NOTICE OF PREPARATION OF A PLANNING SCHEME, 1949.

SHIRE OF BROADMEADOWS PLANNING SCHEME.

Amendment No. 3, 1954.

NOTICE is hereby given that the Shire of Broadmeadows, in pursuance of its powers under the Town and Country Planning Acts, has prepared a planning scheme for the Parishes of Will Will Rook, and those portions of the Parishes of Doutta Galla and Jika Jika as are situated within the Shire of Broadmeadows, for the purpose of amending the Shire of Broadmeadows Planning Scheme 1949.

A description setting out and explaining the Planning Scheme has been deposited at Shire Offices, Broadmeadows, and at the office of the Town and Country Planning Board, Melbourne, and will be open for inspection without payment of any fee by all persons affected, between the hours of 9.30 a.m. and 4.30 p.m. on all days of the week except Saturdays, Sundays, and public holidays, until and including the 22nd day of January, 1955.

Any persons affected by the planning scheme are required to set forth, in writing, all objections they may have, addressed to Shire Secretary, Shire of Broadmeadows, on or before the 24th January, 1955.

At the next ordinary meeting of the Responsible Authority to be held at Shire of Broadmeadows on 27th January, 1955, it will consider any objections to the planning scheme. At this meeting, any persons affected by the scheme or any person acting on his behalf may appear before the Responsible Authority in support of any written objections or may submit any other objections to the scheme.

16th December, 1954.

E. F. SMILEY, Shire Secretary.

NOTE.—It is important that a full statement should be made giving the grounds of any objection to the planning scheme.

1770

SHIRE OF CRANBOURNE.

NOTICE is hereby given that Arthur William Ridsdale has been appointed Poundkeeper of the Lang Lang Pound, viz., C. E. McNamara, resigned.

1791

T. W. GRANT, Shire Secretary.

SHIRE OF FERN TREE GULLY.

BY-LAW No. 77.

IN pursuance of the powers contained in the *Health Act* 1928, and of any other power thereunto enabling them in that behalf, the Council of the Shire of Fern Tree Gully, for the purpose of carrying the said Act into execution within their jurisdiction, make the following By-law (that is to say):—

1. By-law No. 24 of the Shire of Fern Tree Gully is hereby expressly repealed.

2. This By-law shall come into full force and operation on its approval by the Governor in Council and immediately after its publication in the *Government Gazette*.

3. This By-law shall apply to and have operation in the whole of the North, Centre, and East Ridings of the Shire, and unless exempted by the Council shall apply to every house, building, and premises therein.

4. In this By-law, unless inconsistent with the context or subject-matter—

“Proprietor” means the proprietor of any premises and the owner, the occupier, or any person having the management or control thereof.

“Refuse” includes all wastes (except sewage and manure) produced or accumulated in or about any house, building or premises, but does not include garden prunings.

5. The proprietor of every house, building, or premises shall provide, keep and maintain at all times upon his premises a properly constructed receptacle in which he shall from time to time cause to be deposited all refuse produced or accumulated in or about such house, building, or premises.

6. Such receptacle shall be constructed of galvanized iron of not less than 24 gauge or other approved material in such a manner as to prevent any absorption by any part of such receptacle of any offensive matter which may be deposited therein, or any escape by leakage or otherwise of any part of the contents of such receptacle.

7. Each such receptacle shall have a capacity of not more than 3 cubic feet, and shall be so constructed as to be capable of being easily and conveniently carried by one man.

8. It shall be strongly constructed and provided with properly attached side-lifting handles.

9. Such receptacle shall be provided with a suitable close-fitting lid with a flange overlapping the top of such receptacle, and shall be kept constantly covered (except when such refuse is being deposited therein or discharged therefrom), and a sufficient quantity of some efficient deodorant shall be from time to time introduced therein when necessary to keep such refuse in an inoffensive condition.

10. No person shall place or cause or permit to be placed any slops or liquid waste in such receptacle, nor shall deposit any moist refuse in such receptacle unless such moist refuse has been previously strained and effectually wrapped in paper.

11. The proprietor shall cause such receptacle to be kept at all times in good order and inoffensive, and shall coat the inside of such receptacle with tar or other suitable substance when deemed necessary by the Council.

12. The proprietor (at such hours and on such days as may be appointed by the Council for the removal of refuse) shall cause such receptacle to be deposited close to and inside the entrance to such house, building, or premises from the street, lane, or right-of-way on which such house, building, or premises abut in order that the contents of such receptacle may be conveniently removed by the Contractor or person authorized or employed in that behalf by the Council.

13. No person shall place or cause to be placed any such receptacle in or upon any street, except in the case of business premises built on the street alignment where such premises do not abut on a suitable right-of-way or land on which such receptacle could be placed for collection and emptying.

14. The Contractor or person authorized or employed by the Council for the removal of such refuse shall be responsible for the complete emptying (without spilling any of the contents) of such receptacle or receptacles directly into a vehicle provided for its reception. Such Contractor or person shall also be responsible for the replacement of such receptacle properly covered with its lid and shall also close the gate or gates of the premises from which such receptacle is taken.

15. The Contractor or person authorized or employed by the Council for the removal of such refuse shall at least once in each week, or at such greater frequency as the Council directs, collect and remove such refuse in a suitably covered vehicle in such a manner as not to cause nuisance, danger to health, or offensiveness.

16. Such vehicle shall be provided with a cover and kept covered except when refuse is being put into or discharged from such vehicle.

17. Such vehicle shall as far as practicable be rendered watertight by means of an impervious lining or by painting the inside thereof with tar or by other suitable and effective means.

18. The person in charge of such vehicle shall cause it to be taken when full by the shortest practicable route to the tip, incinerator, or destructor.

19. The Contractor or person authorized or employed by the Council for the removal of such refuse shall cause all vehicles used for the reception and removal of such refuse to be properly constructed, kept clean, and thoroughly disinfected with approved disinfectant, and maintained in a proper state of repair.

20. Where refuse is authorized to be disposed of at a tip the proprietor thereof shall cause it to be deposited and covered in accordance with Schedule 4 of the General Sanitary Regulations 1950, or any amendment thereof.

21. Land upon which refuse has been deposited shall be seasonably planted or sown with seed of grass or any forage or cereal crops or other such vegetable life as the Council shall direct or approve.

22. If any person or persons commit a breach of this By-law, he or they shall for every such breach be liable to a penalty of not more than Twenty pounds, and in the case of a continuing offence a further daily penalty of not more than Five pounds.

The Resolution for making and passing this By-law was agreed to by the Council at its meeting held on the 13th day of September, 1954, and confirmed on the 11th day of October, 1954.

The corporate seal of the President, Councillors, and Ratepayers of the Shire of Fern Tree Gully was hereto affixed, in the presence of—

A. F. PICKETT, President.

(SEAL) T. W. DALZIELL, Councillor.

N. M. SIMMONS, Shire Secretary.

Submitted to the Commission of Public Health on the 16th day of November, 1954.—G. V. STAFFORD, Secretary to the Commission.

Approved by the Governor in Council, 7th December, 1954.—A. MAHLSTEDT, Clerk of the Executive Council.

1769

SHIRE OF KYNETON.

BY-LAW No. 40.

A By-law, numbered 40, for the regulation and management of the Abattoirs of the Shire of Kyneton, and for fixing the dues and fees to be charged thereat.

IN exercise of the powers conferred by the Health Acts and by every other Act or power enabling it in that behalf, the Council of the Shire of Kyneton (and hereinafter called the Council) makes the following By-law:—

Regulations heretofore made relating to matters herein are hereby repealed.

Management.

1. The land of the Council held for Abattoir purposes, and all buildings and structures thereon and appurtenances thereto, hereinafter called the establishment, shall be under the charge, care, management, and direction of the manager appointed thereto by the Council with one or more assistants as the Council have appointed or shall appoint for that purpose.

Assistant Manager, &c.

2. During the absence of the manager, his duties shall devolve upon and be performed by the assistant or other person in the service of the Council then in charge of the establishment, and such assistant or person shall for the time being have all the power, authority, and duty of the manager.

Hours for Use.

3. The establishment shall be open for use on days and hours as determined by the Council and given in writing under the hand of the Shire Secretary but not on Sunday, Labour Day, New Year's Day, Foundation Day, Good Friday, Easter Saturday, Easter Monday, Easter Tuesday, Anzac Day, Queen's Birthday, Christmas Day, Boxing Day, or any other day or days which may from time to time be Proclaimed as Public Holidays and at no other time.

4. Every person who shall pay the dues and fees as hereinafter fixed shall be entitled to the following services:—

Services Rendered at Kyneton Municipal Abattoirs.

(a) Services shall include taking delivery of live stock at Abattoirs where stock is forwarded by motor transport or driven in by road. In all cases the owners will be required to have each head of stock plainly branded with their operating number as assigned to them by the Manager.

(b) Penning up, slaughtering, dressing, inspection, branding, chilling, and placing together with edible offals ex Abattoirs.

(c) Delivery of hides, skins, and inedible offal to be given ex killing floors.

Stock to be Reported.

5. Every person who shall bring any animals to the establishment shall forthwith inform the manager or his deputy of the number and description thereof, together with the name and address of the owner thereof, and the locality or district from which the same were brought and the manager shall thereupon cause such particulars to be entered in a Record Book to be kept at the Abattoirs, and every such person shall place such animals in such portion of the establishment as directed by the manager, and in no case shall any animals once brought into the establishment be removed without the consent of the manager.

Fees and Dues Payable.

6. The following fees and dues shall be payable to the Council for the above-mentioned services in connexion with the Abattoirs:—

Kind.	For Use of Abattoirs.	Examining any Animal.	Examining and Branding Carcass.	Slaughtering and Dressing.	Chilling for 72 Hours.	Total.
	£ s. d.	£ s. d.	£ s. d.	£ s. d.	£ s. d.	£ s. d.
Cattle	0 3 0	0 2 0	0 2 0	1 5 0	0 4 6	1 16 6
Calves 250 lb.	0 2 6	0 1 6	0 0 6	0 9 6	0 2 0	0 16 0
Calves under 60 lb.	0 0 9	0 0 9	0 0 9	0 4 3	0 1 0	0 7 6
Sheep	0 0 9	0 0 6	0 0 6	0 3 0	0 0 6	0 5 3
Pig	0 1 3	0 1 3	0 0 6	0 8 6	0 1 0	0 12 6

For any certificate as to an examination made by a Meat Inspector, 4s.

Subject to space being available the Council may, at the request of owners, hold meat in the chilling chambers beyond the 72 hours prescribed. The following additional charges for meat so held shall be:—

	s.	d.	
Cattle and calves over 250 lbs.	5	0	} for up to another 72 hours.
Bobby-calf, goat, lamb, sheep, pig	1	3	

Food for Stock.

7. The owner of all animals placed in the establishment shall provide the same with good and sufficient food at least once in every 24 hours, and shall provide that all milch animals shall be duly milked, and in case he shall fail to do so the Council may do so and such owner shall pay the Council all expenses incurred in connexion therewith, provided that no animal shall be allowed to remain in the holding pens for a longer period than 48 hours, nor any carcass or portion of any carcass to remain in the chilling chambers for a longer period than 72 hours, unless with the consent of the manager.

Diseased Animals.

8. No animals visibly or known to be affected with any contagious or infectious disease shall be received into the establishment except with the express permission of the manager.

Lien.

9. The Council shall have a lien on all animals, carcasses, skins, hides, fat, and/or offal for the time being in the establishment of any person indebted to the Council, and if any person shall make a default for seven (7) days in payment of any fees or sums due by him, the Council may (without and demand or giving any notice) sell by public auction or private contract all or any part of such animals, carcasses, skins, hides, fat, and/or offal, and after deducting all fees and sums due to the Council shall pay the surplus thereof to the owner of such animals, carcasses, skins, hides, fat, and/or offal.

Liability for Death, Injury, or Escape.

10. The Council will take all reasonable care of stock brought into the establishment for slaughter, but will not be responsible for any injury to or for the death or escape of any stock.

Liability for Loss of Carcass.

11. The Council will take all reasonable care of carcasses, skins, hides, fat, and offal while in its possession, but the Council will not be responsible for any loss thereof or any damage thereto.

Liability for Bone-taint, Hides, and Skins.

12. The Council will take no risk or responsibility with respect to carcasses, skins, hides, fat, and/or offal of animals slaughtered at the establishment, and the Council will under no circumstances whatever be responsible for bone-taint or any other condition which may occur in carcass meat in the chilling chambers.

Hours for Opening and Closing Chilling Chambers.

13. The chilling chambers at the establishment shall be opened and closed daily at such times as the manager shall direct, and at no other times, and all persons doing business at the establishment in connexion with the chilling chambers shall conform to the directions of the manager or the inspector or other person on duty at the time.

Carcass to be Examined and Passed Before Removal.

14. No person shall remove from the establishment any carcass of any animal slaughtered thereat until the same has been examined by the inspector and passed by him as fit for human food, and branded by him with the regulation brand.

Slaughtermen.

15. No person shall be permitted to commence or continue to work at the establishment as a slaughterman unless his name shall be entered in the Register of Slaughtermen hereby required to be kept by the manager, and he shall have signed an undertaking to observe, comply with, and obey each and every one of the rules and regulations of the establishment under pain (apart from any other penalty) of having his name expunged from the Register of Slaughtermen. No slaughtering shall be done during the last hour before the closing time prescribed.

Diseased Animals to be Reported.

16. Immediately any animal slaughtered is discovered to be diseased the slaughterman in charge shall immediately stop the work of dressing such animal for food and report the fact to the manager or inspector on duty at the time, and shall not proceed further with such dressing until authorized to do so.

Organs of Diseased Carcasses.

17. It shall be the duty of slaughtermen to see that the organs of diseased carcasses are not mixed with the organs of healthy carcasses.

Disfiguring Walls, &c.

18. No slaughterman or other person shall—

- (a) Write on, soil, disfigure, any of the walls, floors, ceilings, fittings, or fixtures of the establishment, or remove, deface, or disfigure any signboard, or written or printed matter, or notice on or in the establishment.
- (b) Except with the permission of the manager, interfere in any way with the electric light, switches, motors, fans, ventilation arrangements, or the steam or water pipes of other appliances whatsoever in the establishment.
- (c) No slaughterman shall leave the establishment attired in his slaughtering clothes. Every slaughterman shall keep such, when not in use, in such part of the establishment as shall be made available and assigned to him for such purpose by the manager.

Mess Room for Meals.

19. Every slaughterman and every other person having meals at the establishment shall use the mess room provided for the purpose, and shall not use any other portion of the establishment for the purpose.

Cruelty to Animals.

20. No person shall ill-treat or unnecessarily frighten or irritate any animal or resort to unnecessary cruelty in slaughtering any animal at the establishment.

Dogs.

21. No dogs, other than cattle or sheep dogs, shall be brought upon or allowed to remain in the establishment, and every such cattle and sheep dog, when not in use, shall be securely tied up by the person in charge of such dog in such place as is assigned for that purpose by the manager. All other dogs found on the establishment whether in charge of any person or not, will be destroyed.

Liability for Breakages, &c.

22. Every person using the establishment who shall do any breakage, injury, damage, or destruction thereto, or to any of the appliances, used in connexion therewith, whether accidentally or otherwise, shall make good the same to the satisfaction of the manager, and if he shall have so acted wantonly or maliciously, he shall upon conviction be liable to a penalty not exceeding Twenty pounds.

Persons Illegally on the Premises.

23. No person, unless having lawful business to transact at the establishment, shall enter thereon or remain therein, and if any such person does not leave immediately upon being requested to do so by the manager, the assistant, or other person in charge thereof for the time being, he shall be guilty of an offence against this By-law and may be forcibly removed.

Offensive and Indecent Behaviour, &c.

24. Any person who shall be under the influence of liquor, or who shall be guilty of profane swearing or of foul or abusive or offensive language or conduct, or of obscenity or indecency, or who shall conduct himself riotously or create disturbance, or who shall obstruct in the execution of his duty any manager, inspector, or other officer, or person appointed by the Council to conduct or aid in the good management of the establishment, or who shall neglect or refuse to comply with any request of any such manager, inspector, officer, or other person, shall be guilty of an offence against this By-law and may be forcibly removed from the establishment.

Deposit of Offal, &c.

25. Any person who shall deposit or cause to be deposited, any blood, offal, filth or refuse matter upon any portion of the establishment, or on any road or land abutting thereon, save in the pits, bins or receptacles provided for same, shall be guilty of an offence against this By-law. The owner of any animals slaughtered at the establishment shall cause all skins, hides, viscera, and all inedible parts of the animal to be removed from the establishment on the same day of slaughter and at least half an hour before the time due for the Council employees or contractors as the case may be to cease work.

Urinals—Use of.

26. No person shall, without the consent of the manager, place any insoluble or germicidal or other foreign matter in any urinal or water closet at the establishment. Every person using such urinal or water closet shall use only the sanitary roll paper provided therein by the Council, and shall before leaving such convenience use the flushing water provided for the discharge of the excrement deposited in such convenience.

Clean Clothing.

27. The manager, assistant, or other person in charge for the time being may refuse to allow any person not wearing clean clothing or clean overalls to load or handle any meat in the establishment.

Penalty.

28. Any contravention of this By-law, or any part thereof, by act or omission, shall be an offence against this By-law, and every person guilty of an offence against this By-law shall be liable on conviction to a penalty not exceeding Twenty pounds.

Operation of By-law.

29. This By-law shall apply to and have effect throughout the whole of the Shire of Kyneton.

The common seal of the Shire of Kyneton was hereunto affixed in pursuance of an order of the Council made the 13th day of October, 1954, in the presence of—

(SEAL) G. G. McKENNA, President.
ROBERT GEDDIS, Councillor.
J. BORRELL, Shire Secretary.

The Resolution for passing this By-law was agreed to by the Council on the 11th day of August, 1954, and confirmed on the 13th day of October, 1954.

Submitted to the Commission of Public Health on the 16th day of November, 1954.—G. A. STAFFORD, Secretary to the Commission.

Approved by the Governor in Council, 7th December, 1954.—A. MAHLSTEDT, Clerk of the Executive Council. 1812

SHIRE OF LOWAN.

NOTICE is hereby given that on the 17th day of August, 1954, the Council of the Shire of Lowan appointed Senior Constable Oswald Henry Beever, No. 9252, as Prosecuting Officer and Inspector of Nuisances for the said Shire, in place of James Andrew Ottery, resigned.

F. W. FRITSCH, Shire Secretary.

Shire Office, Nhill, 17th December, 1954. 1813

SHIRE OF MINHAMITE.

By-Law No. 17.

A By-law of the Shire of Minhamite, made under the Local Government Acts and the Uniform Building Regulations, Victoria, and numbered 17, for determining, applying, dispensing with, or regulating such matters or things as are left to be determined, applied, dispensed with or regulated by the Council of the said Shire of Minhamite under the Uniform Building Regulations, Victoria.

IN pursuance of the powers conferred by the Local Government Acts and the Uniform Building Regulations, Victoria, and of any and every other power it thereunto enabling, the President, Councillors, and Ratepayers of the Shire of Minhamite order as follows:—

1. The minimum area, depth, and width of frontage, and the minimum distance of outer walls from boundaries specified in column 3 of Table 803 of the Uniform Building Regulations, Victoria, are hereby adopted as the minimum area, depth and width, and minimum distance of outer walls from boundaries of land on which a building shall be constructed throughout that portion of the municipal district as set out and described in the First Schedule hereto.

First Schedule.

Township of Macarthur, in the Parish of Macarthur; Township of Hawkesdale, in the Parish of Kangertong.

Resolution for passing this By-law agreed to by the Council on the 4th day of October, 1954, and confirmed on the 1st day of November, 1954.

(SEAL) J. J. MCAULIFFE, President.
A. E. PATON, Councillor.
JAMES W. WATERS, Shire Secretary.

Approved by the Governor in Council at a meeting of the Executive Council held on the 23rd November, 1954.—A. MAHLSTEDT, Clerk of the Executive Council. 1783

SHIRE OF ROSEDALE.

NOTICE is hereby given that William Robert Thirde has been appointed Poundkeeper for the Rosedale Pound.

Dated this 13th day of December, 1954. 1786
W. O. MAGUIRE, Shire Secretary.

Local Government Act 1946.

SHIRE OF SEYMOUR.

NOTICE TO ALL WHOM IT MAY CONCERN.

WHEREAS the Council of the Municipality of the Shire of Seymour, in the State of Victoria, deems it expedient to execute a certain work or undertaking for the purpose of the creation of an easement of drainage for the purposes whereof it is, in the opinion of the said Council necessary and desirable that the said council exercise its power of taking land compulsorily within the municipal district of the said council, as provided by the *Local Government Act 1946*, and the said council has caused its engineer to prepare specifications, maps, plans, sections and elevations of the said work or undertaking as are necessary and in which are expressed the nature and extent of such work or undertaking and the exact site and admeasurements thereof and on and through what land the said work or undertaking is proposed to be placed and the names of the owners, or reputed owners, lessees, or reputed lessees and the occupiers of such land so proposed to be taken so far as known, and the said specifications, maps, plans, sections and elevations so prepared have been approved by the said Council.

In pursuance of the provisions of the *Local Government Act 1946* the said council doth hereby publish and give notice that the description shortly of the purport of the said work or undertaking and of the said specifications, maps, plans, sections and elevations is as follows:—

The creation of an easement of drainage between Anzac-avenue and Loco-street, Seymour. And the said council doth hereby give further notice that the said specifications, maps, plans, sections and elevations are deposited at the office of the said council, Town Hall, Seymour, and are there open for inspection and perusal on all the days and between the hours the municipal office is appointed to be open, for the space of 40 clear days from the date of the publication of this notice in the *Government Gazette*. And the said council doth hereby call upon all persons interested in or affected by the said proposed work or undertaking to set forth in writing addressed to the said council at the Town Hall, Seymour, within 40 clear days from the date of the publication of this notice as aforesaid, all objections which they may have to the said work or undertaking.

Dated this 13th day of December, 1954.

The common seal of the President, Councillors and Ratepayers of the Shire of Seymour was hereunto affixed by me—

H. E. CLAREY, Shire Secretary,
in the presence of—

(SEAL) E. C. L. HEAD, Councillor.
E. J. CORBOY, Councillor. 1774

Local Government Act 1946.

SHIRE OF SEYMOUR.

NOTICE TO ALL WHOM IT MAY CONCERN.

WHEREAS the Council of the Municipality of the Shire of Seymour, in the State of Victoria, deems it expedient to execute a certain work or undertaking for the purpose of providing a place of public resort and recreation for the purposes whereof it is, in the opinion of the said council necessary and desirable that the said

council exercise its powers of taking land compulsorily within the municipal district of the said council, as provided by the *Local Government Act 1946*, and the said council has caused its engineer to prepare specifications, maps, plans, sections and elevations of the said work or undertaking as are necessary and in which are expressed the nature and extent of such work or undertaking and the exact site and admeasurements thereof and on and through what land the said work or undertaking is proposed to be placed and the names of the owners, or reputed owners, lessees or reputed lessees and the occupiers of such land so proposed to be taken so far as known, and the said specifications, maps, plans, sections and elevations so prepared have been approved by the said council.

In pursuance of the provisions of the *Local Government Act 1946* the said council doth hereby publish and give notice that the description shortly of the purport of the said work or undertaking and of the said specifications, maps, plans, sections and elevations is as follows:—

The providing of a place of public resort and recreation in and around Beta and Madeline streets, Seymour. And the said council doth hereby give further notice that the said specifications, maps, plans, sections and elevations are deposited at the office of the said council, Town Hall, Seymour, and are there open for inspection and perusal on all the days and between the hours the municipal office is appointed to be open, for the space of 40 clear days from the date of the publication of this notice in the *Government Gazette*. And the said council doth hereby call upon all persons interested in or affected by the said proposed work or undertaking to set forth in writing addressed to the said council at the Town Hall, Seymour, within 40 clear days from the date of the publication of this notice as aforesaid, all objections which they may have to the said work or undertaking.

Dated this 13th day of December, 1954.

The common seal of the President, Councillors and Ratepayers of the Shire of Seymour was hereunto affixed by me—

H. E. CLAREY, Shire Secretary,

in the presence of—

(SEAL) E. C. L. HEAD, Councillor.

E. J. CORBOY, Councillor.

1773

Dog Act 1936, Order No. 3.

SHIRE OF SOUTH BARWON.

DECLARATION OF SHOPPING AREA.—BARWON HEADS.

IN pursuance of the powers conferred by section 4 of the *Dog Act 1936*, the Council of the Shire of South Barwon doth order that the portions of the streets described hereunder shall be a Shopping Area in the Township of Barwon Heads, for the purpose of the section aforementioned, viz.:—

"All that portion of Hitchcock-avenue between the northern boundary of Ozone-road and the southern boundary of Barwon Heads Bridge-road, and all that portion of Barwon Heads, Bridge-road between the western boundary of Hitchcock-avenue and Flinders-parade in the Township of Barwon Heads, Parish of Connewarre, County of Grant."

In witness whereof the common seal of the Municipality of the Shire of South Barwon was affixed hereto this 14th day of December, 1954.

(SEAL) R. A. SCOTT, President.

G. A. CAMERON, Councillor.

E. T. CORNISH, Shire Secretary.

1790

SHIRE OF WALPEUP.

LOAN No. 28.

Notice of Intention to Borrow the Sum of £8,800 for Permanent Works and Undertakings.

NOTICE is hereby given that the Council of the Shire of Walpeup proposes to borrow the sum of Eight thousand eight hundred pounds on the credit of the municipal revenues of the President, Councillors, and Ratepayers of the said Shire, such sum to be raised by the issue of debentures, in accordance with the provisions of the *Local Government Acts*.

1. The maximum rate of interest that may be paid is 4½ per cent. per annum.

2. The purpose for which the loan is to be applied is purchase of roadmaking plant.

3. The period of the loan shall be ten years.

4. The moneys borrowed shall be repayable by providing out of the municipal fund twenty half-yearly instalments of approximately £561 3s. 6d. each, including principal and interest, on the 1st day of September and the

1st day of March during the currency of the loan. The first instalment shall be payable on the 1st day of September, 1955.

5. Such moneys shall be repayable at The Commercial Banking Company of Sydney Limited, Melbourne, or at the Council's bankers for the time being in Melbourne.

The plans and specifications and the estimate of the cost of the proposed works, and a statement showing the proposed expenditure of the moneys to be borrowed, are open for inspection at the Shire Office, Ouyen.

1787

V. C. NIELSEN, Shire Secretary.

SHEPPARTON SEWERAGE AUTHORITY.

DEFINING SEWERAGE AREAS NOS. 15 AND 16.

THE above-mentioned Sewerage Authority, having made sewers for carrying the sewage from each and every property which, or any part of which, abuts on the streets or parts of streets in which the sewers are laid, and which are included within the sewerage areas set out in the Schedule hereunder, doth hereby declare that on and after the 1st day of October, 1954, each and every property which, or any part of which, abuts on the said streets or parts of streets, shall be deemed to be a sewered property within the meaning of the *Sewerage Districts Act 1928*.

SCHEDULE.

The boundaries of the sewerage areas hereinbefore referred to are as follows:—

Sewerage Area No. 15.

Commencing at a point on the southern building line of Balaclava-road at a north-eastern corner of Sewerage Area No. 3; thence southerly to the southern building line of Collett-street; thence easterly by part of the southern building line of Collett-street aforesaid and its easterly prolongation to the eastern building line of Leahy-street; thence southerly by part of that building line of Leahy-street and its southerly prolongation to the southern building line of Granthorn-street; thence easterly by part of the southern building line of Granthorn-street to the western building line of Dunrobin-street; thence north-easterly to the most south-west corner of Sewerage Area No. 10, being on the eastern building line of Dunrobin-street; thence northerly by part of the eastern building line of Dunrobin-street to the most north-west corner of Sewerage Area No. 10; thence easterly by a northern boundary of Sewerage Area No. 10 to the eastern building line of Clive-street; thence northerly by part of that building line to the southern building line of Balaclava-road; thence westerly by part of that building line to the point of commencement.

Sewerage Area No. 16.

Commencing at the intersection of the eastern building line of Gowrie-street with the southern building line of Balaclava-road; thence by part of the southern building line of Balaclava-road westerly to its intersection with the north-eastern building line of the Boulevard; thence south-easterly across Allambi-street and Marnoo-street by part of that building line to its intersection with the southern boundary of lot 1 of the Housing Commission No. 2 Estate; thence easterly by the southern boundaries of lots 1 to 59 inclusive of the Housing Commission No. 2 Estate and lots 141 to 169 inclusive L.P. Nos. 19100 and 19101 to the western building line of Wyndham-street; thence northerly by part of that building line to its intersection with the southern building line of Balaclava-road; thence westerly by part of that building line to its intersection with the eastern building line of King-street; thence southerly by part of that building line to its intersection with the northern building line of King-street; thence easterly, generally south-easterly, and southerly by the northern, north-eastern, and eastern building line of Princes-crescent and its prolongation southerly to the northern building line of Regent-street; thence westerly by part of that building line to a point opposite the eastern building line of Gowrie-street; thence northerly across Regent-street and by part of the eastern building line of Gowrie-street to the south-eastern corner of the Gowrie-street school land; thence easterly by the southern boundary of the school land aforesaid to the western building line of King-street; thence northerly by part of that building line to its intersection with the southern building line of Balaclava-road; thence westerly by part of that building line to the point of commencement.

By order of the said Sewerage Authority.

V. E. VIBERT, Chairman.
R. WEST, Secretary.

1801

YEA AND MANSFIELD DAIRY CO. LTD.

REGISTER of Unclaimed Moneys held by the Yea and Mansfield Dairy Co. Ltd., as at 30th November, 1954.

LIST OF UNCLAIMED MONEYS—continued.

Name and Address of Owner on Books.	Total Amount Due to Owner.	Description of Money Unclaimed.	Name and Address of Owner on Books.	Total Amount Due to Owner.	Description of Money Unclaimed.
	£ s. d.			£ s. d.	
Adams, A. L., Mansfield ..	0 14 0	Dividend on Shares	Douglas, William (deceased), Sunbury	3 15 0	Dividend on Shares
Aitken, Norman, Esplanade, Altona	2 12 6	" "	Drought, M. A., Wagga Wagga, New South Wales	1 10 0	" "
Aldous, James, Maindample ..	0 10 6	" "	Drysdale, John (deceased), Kyabram	2 12 6	" "
Aldous, William, Tongala ..	0 4 0	" "	Dunn, John F. (deceased), Cathkin	0 15 0	" "
Allen, Sydney, Darlingford ..	0 3 0	" "	Dwyer, Margaret, Mansfield ..	0 4 0	" "
Almond, Margaret, 55 McGregor-street, East Malvern	2 14 0	" "	Dwyer, Olive J., Merino ..	0 4 0	" "
Almond, Robert John, 55 McGregor-street, East Malvern	2 1 10	" "	Dwyer, William J., Merino ..	0 7 0	" "
Andrews, Henry W., Alexandra	3 0 0	" "	Egan, Frank, 44 Grove-road, Hawthorn	0 15 0	" "
Baldwin, Harvey, Yea ..	1 18 6	" "	Evans, G. H. (deceased), Spring Valley, via Broadford	1 7 6	" "
Beattie, Edward J., Darlingford	0 7 6	" "	Evans, James, Spring Valley	1 17 6	" "
Benzier, Charles, Boxwood, Georambat	0 7 6	" "	Ferguson, Douglas McK. Illiston, Pyalong	0 4 0	" "
Bett, James, Snr., Yea ..	8 5 0	" "	Ferguson, Donald, Pyalong ..	1 2 0	" "
Bett, John, Yea ..	1 10 0	" "	Ferguson, Jane (deceased), Pyalong	1 2 0	" "
Blackman, George, Flowerdale	0 15 0	" "	Ferguson, Roderick, Euroa ..	3 12 0	" "
Bodkin, William, Barwite ..	1 17 6	" "	Fitzgibbons, Peter, Barwite ..	0 15 0	" "
Bon, William Andrew, Box 1495, General Post Office	1 1 10	" "	Flannery, Catherine, Mansfield	1 10 0	" "
Boles, Charles, Clifford-street, Box Hill	0 7 6	" "	Forbes, George (deceased), Strath Creek	0 12 0	" "
Bornholdt, Johanna, 116 Dove-street, South Richmond	0 15 0	" "	Forbes, John T., 2 Park-street, Coburg	1 10 0	" "
Bowden, Charles M., Strath Creek	1 10 0	" "	Forrest, John, and William Johnston, Maindample	0 1 2	" "
Bradley, John, Terip Terip ..	0 17 9	" "	Forrest, Thomas (deceased), Bonnie Doon	1 19 0	" "
Bradley, Peter, Ruffy, via Gobur	0 15 0	" "	Fox, Thomas, Kanumbra ..	1 0 0	" "
Brady, Margaret, Flowerdale ..	1 17 6	" "	Fraser, William, Barwite ..	1 2 6	" "
Bradley, Catherine, Ruffy, via Gobur	0 11 0	" "	Fraser, Alexander, Barwite ..	0 13 2	" "
Brittingham, Robert J., Nillacoote	1 10 0	" "	Fraser, William, First Avenue, West Brunswick	0 4 10	" "
Brodie, J., Euroa ..	0 15 0	" "	Friday, Arthur Wm., Bonnie Doon	0 6 0	" "
Brown, Annie, 613 Canning-street, North Carlton	0 15 0	" "	Friday, John (deceased), Bonnie Doon	0 8 0	" "
Brown, Sarah, Hayfield ..	0 7 6	" "	Friday, Peter, Bonnie Doon ..	0 4 0	" "
Brown, Robert J., Riddell's Creek	1 7 6	" "	Fry, George V., 22 Lock-street, St. Kilda	0 15 0	" "
Bryan, James, Molesworth ..	0 4 0	" "	Gale, Isobella (deceased), 3 Ewart-street, Malvern	1 17 6	" "
Buntine, Ella, c/o 11 Kalimna-street, Preston	0 5 4	" "	Gamble, Andrew, Mansfield ..	0 15 0	" "
Capewell, Thomas, Flowerdale	0 15 0	" "	Gardiner, B. E., Commercial Hotel, Coburg	1 10 0	" "
Carver, H. G., c/o 58 Powlett-street, East Melbourne	1 0 0	" "	Gilbert, W. D., Fawcett ..	1 17 6	" "
Chenery, Martha B., c/o 275 Glenhuntly-road, Elsternwick	1 17 6	" "	Grass, H., Flowerdale ..	1 2 6	" "
Christopher, S., Merriig ..	0 8 10	" "	Gray, Magdalene, Woodfield ..	1 17 6	" "
Clark, John S., Mansfield ..	0 7 0	" "	Gray, Thomas, Flat 5, Amberley, Trawalla-avenue, Toorak	1 8 0	" "
Cleeland, A. E., Flowerdale ..	0 15 0	" "	Green, Edward, Kyneton ..	1 10 0	" "
Cleeland, Frank, Box 218, Swan Hill	0 15 0	" "	Green, Henry B., Maindample	0 14 0	" "
Cleeland, Frederick D., Maindample	0 16 0	" "	Green, John, 20 Wickham-grove, North Essendon	1 4 0	" "
Collins, Ellen, Flowerdale ..	0 15 0	" "	Greenway, Joseph, Mansfield ..	0 7 6	" "
Coghill, John D., Alexandra ..	0 2 0	" "	Gurling, George L., Killingworth, Yea	1 17 6	" "
Coonan, Michael (deceased), Yea	0 15 0	" "	Halligan, Robert, Dry Creek, Bonnie Doon	0 15 0	" "
Craven, Marion I. G., Euroa ..	0 14 0	" "	Halligan, James, 65 Hunter-street, Ascot Vale	0 15 0	" "
Connell, T. W., Yea ..	0 7 6	" "	Hamilton, Charles, Kilmore ..	6 7 6	" "
Crawford, Richard (deceased), Maindample	3 14 4	" "	Hearn, Margaret F., Mansfield	0 4 0	" "
Creek, Noel, Mansfield ..	0 2 10	" "	Hearn, Daniel, Boorolite ..	0 8 0	" "
Creed, Samuel, Murrindindi, Yea	0 3 3	" "	Hillier, Charles C., Strath Creek	4 10 0	" "
Creighton, Jane, Alexandra ..	0 15 0	" "	Hoare, John J., 218 Bellerine-street, South Geelong	0 6 0	" "
Creighton, John H. G., Gobur	0 4 0	" "	Hoare, Clara, Meipoll ..	1 10 0	" "
Cumming, D. (deceased), Kanumbra	1 10 0	" "	Hoban, Daniel, Molesworth ..	1 10 0	" "
Cumming, John W., Koriella ..	1 10 0	" "	Hoban, John, Molesworth ..	0 15 0	" "
Cummins, Rosanna, Yea ..	0 15 0	" "	Hoban, John J., Molesworth ..	0 11 0	" "
Dawes, John E., 910 Hampton-street, North Brighton	0 1 6	" "	Hogan, Patrick (deceased), Merton	1 10 0	" "
Dawson, Joseph (deceased), Terip	0 7 3	" "	Jago, John J., Narrandera, New South Wales	0 15 0	" "
Devine, Ambrose P., 141 Grattan-street, Carlton	0 8 0	" "	Jaegar, A. C., Mansfield ..	0 3 0	" "
Desmond, Ellen, Boorolite ..	0 2 4	" "	Johnston, Alfred C. (deceased), Alexandra	0 4 0	" "
Dinan, Denis, Barjarg, via Gobur	0 11 2	" "	Johnstone, Francis, 19 Hayes-street, Northcote	0 15 0	" "
Doherty, Caroline M., 32 Maude-street, Shepparton	0 15 0	" "	Jones, Margaret D., 26 Mavers-ton-street, Burwood	0 15 0	" "
Donoghue, Peter, Molesworth ..	0 3 0	" "	Kelly, John A., Euroa ..	3 0 0	" "
Douglas, A. B., Raywood ..	0 4 0	" "	Kennedy, Michael F., Bonnie Doon	0 9 0	" "
Douglas, John (deceased), Barkly-street, Sunbury	1 10 0	" "			

LIST OF UNCLAIMED MONEYS—continued.

Name and Address of Owner on Books.	Total Amount Due to Owner.	Description of Money Unclaimed.
£ s. d.		
Kirby, James, 230 McKane-street, North Fitzroy	3 0 0	Dividend on Shares
Knight, Ernest W., Merton	0 8 0	" "
Kummer, J. H. (deceased), Glenburn	3 10 4	" "
Kubeil, Herbert V., Merton	0 3 0	" "
Law, James Jnr., Molesworth	1 17 6	" "
Lawson, H. J., "Hillihurst," Yea	0 12 1	" "
Leech, James (deceased), Yea	0 16 0	" "
Lewis, John, Ancona	0 19 3	" "
Loneragan, James, Woodfield	2 2 1	" "
Loneragan, Thomas (deceased), Merton	0 11 2	" "
Macklin, John, Alexandra	1 10 0	" "
Mackrell, A. E., Hillston, New South Wales	0 15 0	" "
Martin, Timothy J., 42 Emoroad, East Malvern	0 15 0	" "
Maxwell, Robert M., Ancona	0 11 2	" "
Mansfield, Janet, 13 King-street, Essendon	0 7 6	" "
Meggett, M. S., Terip Terip	0 10 0	" "
Mitchell, Alfred T., Yarek	0 4 0	" "
Mitchell, Pearl, 280 Walsh-street, South Yarra	0 15 0	" "
Moore, John W., Yea	1 2 6	" "
Moore, S. W., Flowerdale	0 4 0	" "
Moore, Timothy S., Benalla	0 7 6	" "
Mullane, Patrick, Hamilton	1 17 6	" "
Munro, Thomas (deceased), Calulu, via Hillside	0 15 0	" "
Murphy, Sarah, Mansfield	0 13 9	" "
Murray, Alfred (deceased), Naracootie, New South Wales	0 10 0	" "
Murray, W. H., c/o 4 South-crescent, Northcote	0 3 0	" "
McAdam, John (deceased), Mansfield	1 10 0	" "
McDougall, A. J., Yea	0 15 0	" "
McCormack, Mary, Mansfield	0 7 6	" "
McCormack, Sheila, Kilmore	3 15 0	" "
McClelland, John, Flowerdale	0 15 0	" "
McClelland, William, Flowerdale	0 18 0	" "
McGill, David, Maindample	0 15 0	" "
McGrath, Ellen, c/o 11 Asling-street, Brighton	0 12 0	" "
McKay, Jessie, Barwite	0 4 0	" "
McKee, George, Maindample	0 15 0	" "
McIntosh, James, Merrijig	1 17 6	" "
McIntosh, Isobella, Boorolite	0 3 0	" "
McKenzie, C. A., Yea	7 10 0	" "
McKenzie, Alex., Merrijig	0 3 0	" "
McKenzie Bros., 58 Armstrong-street, Middle Park	1 5 6	" "
McKenzie, Kenneth, Merrijig	0 10 4	" "
McKenzie, R. D., Yea	0 15 0	" "
McKinnon, Alex., Mansfield	0 7 6	" "
McKinnon, Allan, Mansfield	0 7 6	" "
McLaughlan, P., Merrijig	0 15 0	" "
McLean, Donald, Merrijig	0 15 0	" "
McLeish, Maurice, Killingworth, Yea	0 4 0	" "
McLeish, Roy, Avenel	3 7 6	" "
McLure, F., Yea	0 15 0	" "
McMenaman Bros., Mansfield	0 15 0	" "
McMenaman, James, Mansfield	0 15 0	" "
McMillan, Hugh, Mansfield	0 9 0	" "
Nash, Jane (deceased), Yea	0 12 0	" "
Nicholson, Frank (deceased), Cathkin	0 16 0	" "
O'Callaghan, B., Molesworth	1 10 0	" "
O'Brien, Ellen K., High-street, Mansfield	0 3 0	" "
O'Brien, Ellen, Mansfield	0 7 6	" "
O'Brien, Hannah, Boorolite	0 7 6	" "
O'Rafferty, Rev. P., Korumburra	0 7 6	" "
Pattison, J. L. (deceased), Strath Creek	0 12 0	" "
Payne, Charles, Tatura	0 15 0	" "
Payne, Joseph, Condamine, Queensland	0 15 0	" "
Payne, Mary E., Condamine, Queensland	0 15 0	" "
Payne, Zillah R., Condamine, Queensland	0 15 0	" "

LIST OF UNCLAIMED MONEYS—continued.

Name and Address of Owner on Books.	Total Amount Due to Owner.	Description of Money Unclaimed.
£ s. d.		
Peachy, Frederick R., Mirimbah	0 12 0	Dividend on Shares
Perry, Alfred, Molesworth	0 4 0	" "
Pierce, Mary, Wyalkatchem, Western Australia	0 6 0	" "
Popple, Arthur, Alexandra	0 15 0	" "
Popple, Frederick, Alexandra	1 17 6	" "
Price, Dora, Yea	1 10 0	" "
Prowd, Thomas, Lang Lang	2 17 1	" "
Prowd, William (deceased), Bonnie Doon	4 13 9	" "
Pulbrook, S., Yea	0 11 0	" "
Purcell, Annie C., Yea	0 10 0	" "
Purcell, M. J., Yea	0 4 0	" "
Purcell, William, Merrijig	0 3 0	" "
Quinlan, Annie, Yea	0 6 0	" "
Ramsden, Alfred G., Rose-street, Upper Ferntree Gully	1 16 0	" "
Ramsden, Alice, Upper Ferntree Gully	0 4 0	" "
Reardon, Denis, Mansfield	0 4 0	" "
Reynolds, Henry (deceased), Kotta	0 7 6	" "
Richards, William (deceased), 10 Skipton-road, Oakleigh	1 11 6	" "
Rennie, Mary J., Yarek	0 15 0	" "
Ross, Hugh, Mansfield	0 12 0	" "
Ross, Hector and John, Box 30, Mansfield	0 10 0	" "
Rountree, Janet, Howes Creek	0 10 0	" "
Rowan, T. C., Terip Terip	1 2 0	" "
Sadler, M. C., Mansfield	1 2 0	" "
Sawyer, Thomas, Bunyip	0 7 0	" "
Scale, John A., Cathkin	0 8 0	" "
Shaw, Thomas, Yarek	0 15 0	" "
Sier, Jonas, Cheviot	0 11 0	" "
Sinclair, Arch, Terip Terip	0 14 3	" "
Sinclair, Robert, Ruffy, via Yarek	0 8 0	" "
Slevin, Denis, Homewood	0 3 6	" "
Smith, Elizabeth, Heyfield	0 12 1	" "
Smith, Henry, 67 Rowe-street, North Fitzroy	0 15 0	" "
Smith, John H. A., c/o Box 94, Warragul	0 10 6	" "
Smith, William H., Everton	0 3 0	" "
Smith, William Lay, 19 Woolseley-street, Coburg	1 2 0	" "
Snodgrass, Flora A., Eltham	0 8 0	" "
Stanley, Marjorie S., Homewood	0 13 6	" "
Stephens, Mary A., Springvale	2 5 0	" "
Stewart, Arabella E., Boorolite	3 15 0	" "
Swallow, Edward, Mansfield	0 7 0	" "
Toll, E. A. and L. K., South Morang	0 15 0	" "
Trimble, James, Benalla	1 17 6	" "
Trimble, William, Benalla	0 7 6	" "
Vallence, Patrick S., Epping	0 7 6	" "
Wallace, Claire, Hexham	3 7 6	" "
Walsh, John R. and Wm. H., Mansfield	0 8 0	" "
Ward, John, Yea	1 10 0	" "
White, James H., Mansfield	0 7 6	" "
Wightman, D. J., Moore-street, Rochester	2 0 0	" "
Williamson, James Jnr., Yea	0 7 6	" "
Williamson, John (deceased), Homewood	0 14 0	" "
Williamson, Robert, Yea	0 3 0	" "
Williamson, William T., Homewood	0 15 0	" "
Wilson, James, Maindample	0 15 5	" "
Wilson, Thomas (deceased), Hunter-street, Macedon	0 12 0	" "
Wilson, Jane, 138 William-street, Frankston	0 15 0	" "
Woolf, Alice R., Mansfield	1 10 0	" "
Woolf, Rebecca A., Mansfield	0 7 6	" "
Yea Bush Nursing Hospital, Yea	0 8 0	" "
Yorston, Kenneth, 75 Croydon-road, Surrey Hills	1 17 6	" "
Total	254 0 8	

No claim has been made in respect of above moneys as at 30th November, 1954.

Form No. 49.

F. J. SHERRIFF PROPRIETARY LIMITED.

SPECIAL RESOLUTION TO WIND UP, PURSUANT TO SECTION 226.

AT an Extraordinary General Meeting of the above-named company, duly convened and held at 62 Wellington-parade, East Melbourne, on the 21st day of December, 1954, the following Resolution was duly passed as a Special Resolution:—

"That the company be wound up voluntarily."

And at such last-mentioned meeting Lindsay Frederick Ingleston, of Baillie-street, Horsham, public accountant, was appointed liquidator for the purposes of the winding up.

Dated the 21st day of December, 1954.

J. F. FRIEDMAN, Chairman.

RODDA, BALLARD, & VROLAND, solicitors, 430 Little Collins-street, Melbourne. 1839

Companies Act 1938, Section 226.

IONA PRODUCTS COMPANY PROPRIETARY LIMITED.

NOTICE is hereby given that at an Extraordinary General Meeting of the above-named company, duly convened and held at the registered office on 15th December, 1954, the following Special Resolution was duly passed, namely:—

"That the company be wound up voluntarily, and that Leslie Scharp, of 83 William-street, Melbourne, chartered accountant (Australia), be and is hereby appointed liquidator for the purpose of such winding up."

Dated this 20th day of December, 1954.

1816 L. SCHARP, Liquidator.

The Companies Act 1938.

R. W. KENNEDY PTY. LTD. (IN LIQUIDATION).

NOTICE is hereby given that the creditors of the above-named company, which is being voluntarily wound up, are required, on or before the 28th day of January, 1955, being the day for that purpose fixed by me, the undersigned, the liquidator of the said company, to send their names and addresses and the particulars of their debts or claims and the names and addresses of their solicitors, if any, to the undersigned, care of The Trustees, Executors, and Agency Company Limited, 401 Collins-street, Melbourne, and, if so required by notice in writing from me, are to come in and prove their said debts and claims at such time and place as shall be specified in such notice, or in default thereof they will be excluded from the benefit of any distribution made before such debts are proved.

Dated this 16th day of December, 1954.

1838 W. D. McDONALD, Liquidator.

DIE CASTERS LIMITED.

NOTICE is hereby given that it is the intention of the company, after one month from this date, to issue new certificate, in lieu of certificate No. 1426, for 800 fully paid ordinary stock units of 5s. each, in the name of Leo Clement Hartnett, which has been lost or destroyed.

1820 T. L. COLEMAN, Secretary.

DIE CASTERS LIMITED.

NOTICE is hereby given that it is the intention of the company, after one month from this date, to issue new stock unit certificate, in lieu of certificate No. 228, for 166 5 per cent. preference shares, progressive Nos. 22658-22823, in the name of John Bruce Wallace, which has been lost or destroyed.

1819 T. L. COLEMAN, Secretary.

NOTICE is hereby given that the partnership heretofore subsisting between the undersigned Colin Clyde McIntosh, Frederick Albert Blew and Walter Rupert Blew, carrying on business as engineers and welders at the corner of Sisely-avenue and Phillipson-street, Wangaratta, under the name of Wangaratta Welders, has been dissolved by mutual consent as from the 15th day of December, 1954. All debts due to and owing by the said firm will be received and paid by Frederick Albert Blew and Walter Rupert Blew, who will continue to carry on the business at the same place under the same firm name.

Dated the 15th day of December, 1954.

COLIN C. MCINTOSH.
F. A. BLEW.
W. R. BLEW.

1778

NOTICE OF DISSOLUTION OF PARTNERSHIP.

KURT WERNER BLASER and Marcel Franz Theller, metal polishers and electroplaters, at 27 James-street, Windsor, under the trade name of "Windsor Electroplating," dissolved the 16th day of December, 1954. Kurt Werner Blaser retires from the business, which will be carried on by Marcel Franz Theller.

Dated this 14th day of December, 1954.

M. THEILER.
K. BLASER.

Roy L. Yelland, of 37 Swanston-street, Melbourne, solicitor. 1804

NOTICE is hereby given that the partnership heretofore subsisting between Jim Ah Choy, Gum Jeung Mou, Wong Jing, Sui Ying Quong, Quong Pak Kuei, and Wong Wing Leong, carrying on business as café proprietors, under the style or firm of "Mee Ging Restaurant," has been dissolved by mutual consent as from the 20th December, 1954.

J. AH CHOY.
G. J. MOU.
WONG JING.
S. Y. QUONG.
QUONG PAK KUEI.
WONG WING LEONG.

Proudfoot and Horton, solicitors, 87 Queen-street, Melbourne. 1844

NOTICE is hereby given that the partnership subsisting between Ivan Charles Marschner, Desmond Clifton Maskiell, and Geoffrey Melvin Maskiell, carrying on business under the name of Producers Agency Company, has been dissolved as from the 3rd day of November, 1954.

HENDERSON & BALL, solicitors, 430 Little Collins-street, Melbourne. 1832

PURSUANT to the *Trustee Act 1928*, all persons having claims against the property or estate of Elizabeth Brierley, late of Rutherglen, in the State of Victoria, widow, deceased (who died on the 25th day of August, 1954, and probate of whose will was granted by the Supreme Court of Victoria, in its probate jurisdiction, on the 23rd day of November, 1954, to Eileen Mary Stillard, of Rutherglen aforesaid, married woman, Neta Elizabeth Ryan, of 173 Pascoe Vale-road, Pascoe Vale South, in the State of Victoria, married woman, and Agatha Lyons, of 103 Coulstock-street, Warrnambool, in the said State, married woman, the executrices named therein), are hereby required to send particulars of such claims to the said executrices, addressed to the care of Frank B. Lethbridge, solicitor, Main-street, Rutherglen, on or before the 20th day of February, 1955, after the expiration of which time the said executrices will proceed to distribute the assets of the said deceased amongst the persons entitled thereto, having regard only to the claims of which they shall then have had notice.

Dated the 13th day of December, 1954.

FRANK B. LETHBRIDGE, of Main-street, Rutherglen, solicitor for the executrices. 1821

ALFRED WILLIAM DELEVANTE, late of 45 Peel-street South, Ballarat, pensioner, DECEASED.

CREDITORS, next of kin, and all other persons having claims against the estate of the deceased (who died on the 25th day of September, 1954), are required by the executor, Walter Henry Heinz, of 22 Lydiard-street south, Ballarat, solicitor, to send particulars thereof to him, care of the undersigned solicitors, on or before the 26th day of February, 1955, after which date he will distribute the assets, having regard only to the claims of which he then has notice.

W. H. HEINZ & CO., solicitors, 22 Lydiard-street south, Ballarat. 1792

JAMES ELLEGET, late of Kangaroo Hills, Blampied, in the State of Victoria, farmer, DECEASED, intestate.

CREDITORS, next of kin, and all other persons having claims against the estate of the deceased are required by the administrator of the estate, Charles Elleget, of Kangaroo Hills, Blampied, farmer, to send particulars to him, care of the undersigned, on or before the 1st day of March, 1955, after which date he will distribute the assets, having regard only to the claims of which he shall then have had notice.

CUTHBERT, MORROW, MUST & SHAW, solicitors, Lydiard-street, Ballarat. 1793

MYRTLE HENERITTA GROVES, late of "Tobruk," 9 Church-street, Belmont, Geelong, widow, DECEASED.

CREDITORS, next of kin, and others having claims in respect of the estate of the above-named deceased (who died on the 12th day of October, 1954), are required by the trustees, Frederick Stanley Gregory Schulz, of Thomas-street, Geelong West, retired linesman, and Gordon John Burnett, of 28 Lonsdale-street, South Geelong, engineer, to send particulars to them (in care of the under-mentioned solicitors) by the 18th day of February, 1955, after which date the trustees may convey or distribute the assets, having regard only to the claims of which they then have notice.

Dated the 15th day of December, 1954.

HARWOOD & PINCOTT, 51 Yarra-street, Geelong, solicitors for the said executors. 1775

AUGUST KARL HEINRICH, late of Bronzewing, in the State of Victoria, farmer, DECEASED.

CREDITORS, next of kin, and others having claims in respect of the estate of the deceased (who died on the 10th day of June, 1954), are required by the trustees, Edward Mallee Tobin, of Ouyen, in the said State, solicitor, George Clissold, of Ouyen, aforesaid, storekeeper, and Iris Constance Anderson, of Bronzewing aforesaid, housewife, to send particulars to them by the first day of March, 1955, after which date the trustees may convey or distribute the assets, having regard only to the claims of which they then have notice.

The 15th day of December, 1954.

E. M. TOBIN, LL.B., solicitor, Ouyen. 1781

RACHEL JOHNSTONE, late of 14 Lunan-avenue, Drumcondra, Geelong, in the State of Victoria, spinster, DECEASED (who died on the 8th day of November, 1954).

CREDITORS, next of kin, and all other persons having claims against the estate of the above-named deceased, are required by Jack Athol Crawcour, of 39 Yarra-street, Geelong, solicitor, and Huie Johnstone, of 158 Murray-street, Colac, motor mechanic, the executors to whom probate of the will of the said deceased was granted on the 7th day of December, 1954, to send particulars of their claims to the said executors, care of the under-mentioned solicitors, on or before the 2nd day of March, 1955, after which date they will distribute the said estate, having regard only to the claims of which they shall then have notice.

CRAWCOUR & HOLLYHOKE, solicitors, 39 Yarra-street, Geelong. 1776

MARIE LOUISE ELIZABETH L'HUILLIER, late of 316 View-street, Bendigo, spinster, DECEASED (who died on the 15th day of August, 1954).

CREDITORS, next of kin, and all other persons having claims against the estate of the said deceased are required by the executors, Ellen L'Huillier, of 36 Wattle-street, Bendigo, spinster; James Frances White, of 8 Scott-street, Orbst, teacher; and Sandhurst and Northern District Trustees, Executors, and Agency Company Limited, of View-street, Bendigo, to send in particulars thereof to them, care of the said company, on or before the 23rd day of February, 1955, after which date the executors will proceed to convey or distribute the said estate amongst the persons entitled thereto, having regard only to the claims, whether formal or not, of which they then shall have notice. And notice is further given that the executors will not be liable to any person of whose claim they shall not have had notice as aforesaid.

HYETT, WILLIS, & HYETT, of 51 Bull-street, Bendigo, solicitors for the executors. 1777

THE FIDELITY TRUSTEE COMPANY LIMITED (formerly The Ballarat Trustees, Executors, and Agency Company Limited), whose registered office is situate at 101 Lydiard-street north, Ballarat, in the State of Victoria, executors of the will of James Ernest Allen, late of 118 Queen-street, Colac, in the said State, retired farmer, deceased (who died on the 10th day of July, 1954), require all creditors, next of kin, and others having claims against the property or estate of the said deceased to send to the said executors, in the care of the said company, on or before the 24th day of February, 1955, particulars, in writing, of such claims, after which date the said executors intend to convey or distribute such property or estate to or among the persons entitled thereto, having regard only to the claims of which they shall have had notice.

Dated the 14th day of December, 1954.

ST. JOHN CLARKE & BARWOOD, solicitors, 1 Murray-street, Colac. 1779

No. 1159.—12970/54.—5

JAMES COPELAND ELLIOTT, late of 8 Glentilt-road, Gardiner, in the State of Victoria, wool merchant, DECEASED.

CREDITORS, next of kin, and others having claims in respect of the estate of the deceased (who died on the 16th day of July, 1953), are required by the personal representatives, James Harold Elliott, of 1960 Malvern-road, East Malvern, in the said State, wool merchant, Ronald Morgan Elliott, of 9 Macdonald-street, Gardiner, aforesaid, wool merchant, and Irene Gladys Stubbings, of 28 Christowel-street, Camberwell, in the said State, married woman, to send particulars to them care of the said James Harold Elliott, at his above-mentioned address by the 3rd day of March, 1955, after which date the personal representatives may convey or distribute the assets, having regard only to the claims of which they then have notice.

Dated the 22nd day of December, 1954.

RIGBY & FIELDING, solicitors, 60 Market-street, Melbourne. 1837

HOWARD CECIL WILLIAMS, late of 148 Sydney-road, Brunswick, in the State of Victoria, tailor, DECEASED.

CREDITORS, next of kin, and others having claims against the estate of the above-named deceased (who died on the 8th day of July, 1954, and probate of whose will was granted by the Supreme Court of Victoria, in its probate jurisdiction to Ronald Howard Williams, of 45 Loch-avenue, Ballarat, tramway conductor, the executor named therein), are requested to send particulars of their claims to the executor, care of the undersigned, on or before the 8th day of February, 1955, after which date he will distribute the assets of the estate, having regard only to those claims of which he shall then have notice.

BRENDAN MCGUINNESS & CO., 357 Little Collins-street, Melbourne, solicitors for the above-named executor. 1840

ALL persons having claims in respect of the estate of Robert William Scott, late of 14 Gladstone-avenue, Malvern, in the State of Victoria, mining engineer, deceased, intestate (who died on the 10th day of June, 1954), are to send particulars of their claims to National Trustees, Executors, and Agency Company of Australasia Limited, of 95 Queen-street, Melbourne, in the said State, by the 28th day of February, 1955, after which date it will distribute the assets, having regard only to the claims of which it then has notice.

Dated this 21st day of December, 1954.

SELWYN, GERITY, & ROBINSON, solicitors for the said administrator. 1841

MATILDA HELEN WYLES, formerly of 205 Barkers-road, Kew, but late of 26 Glenferrie-road, Kew, widow, DECEASED.

CREDITORS, next of kin, and others having claims in respect of the estate of the deceased (who died on the 27th day of July, 1954), are required by the trustees, The Union Trustee Company of Australia Limited, of 333 Collins-street, Melbourne, and Duncan John Macdonald Wyles, of 19 Miller-grove, Kew, traveller, to send particulars to them, care of The Union Trustee Company of Australia Limited, at its above-mentioned address, by the 1st day of March, 1955, after which date the trustees may convey or distribute the assets, having regard only to the claims of which they then have notice.

SEWELL & SEWELL, solicitors, 422 Collins-street, Melbourne. 1842

MADDRON HENRY LEGGO (usually known as Henry Maddron Leggo), late of Campbell-road, Ringwood, retired metallurgical chemist, DECEASED.

CREDITORS, next of kin, and others having claims in respect of the estate of the deceased (who died on the 29th day of June, 1954, and probate of whose will has been granted by the Supreme Court of Victoria to The Fidelity Trustee Company Limited, of 101 Lydiard-street north, Ballarat, and Margaret Enid Leggo, of Campbell-road, Ringwood, spinster (hereinafter called the said executors), are required by the said executors to send particulars to them in care of the said The Fidelity Trustee Company Limited, 50 Market-street, Melbourne, by the 28th day of February, 1955, after which date the said executors may convey or distribute the assets, having regard only to the claims of which they then have notice.

W. H. FLOOD & PERMEZEL, solicitors, 379 Collins-street, Melbourne. 1843

RE MARIA FINNIN, late of Grant-street, Newtown, Geelong, in the State of Victoria, widow (who died on 30th September, 1954).

CREDITORS, next of kin, and all other persons having claims against the estate of the deceased are required to send particulars of their claims to the executors, Winifred Agnes Romney, of Grant-street, Newtown, Geelong, married woman, and John Kenneth Finnin, of Allan-street, Kyabram, bank manager, care of the undersigned solicitors, by 28th February, 1955, after which date the executors will distribute the assets, having regard only to the claims of which they then have notice.

BIRDSEY, JAKUES, & BARTLETT, solicitors, Ryrie-street, Geelong. 1795

TRUSTEES ACT 1928.

ALL persons having claims against the estate of John Price, late of 30 Kelso-street, Frankston, in Victoria, retired farmer, deceased (who died on the 19th day of May, 1954, and probate of whose will was granted on the 21st day of October, 1954, to George Jacob Price, of The Rialto, Chadstone, representative, and William Morris David Price, and Frank Price, both of Mologa, farmers, the executors named therein), are hereby required to send particulars of such claims to the said executors, in care of the undersigned solicitors, on or before the 19th day of February, 1955, after which date the executors will proceed to distribute the assets of the said deceased amongst the persons entitled thereto, having regard only to the claims of which the executors shall have had notice.

TATCHELL, DUNLOP, SMALLEY, & BALMER, solicitors, Bendigo. 1796

TRUSTEES ACT 1928.

ALL persons having claims against the estate of Terence Cox, late of 195 Sternberg-street, Bendigo, in Victoria, retired farmer, deceased (who died on the 12th day of March, 1952, and probate of whose will was granted on the 6th day of June, 1952, to John Cox, of 136 Sycamore-street, Caulfield, accountant, and Peter Cox, of Pyramid Hill, farmer, the executors named therein), are hereby required to send particulars of such claims to the said executors, in care of the undersigned solicitors, on or before the 19th day of February, 1955, after which date the executors will proceed to distribute the assets of the said deceased amongst the persons entitled thereto, having regard only to the claims of which the executors shall have had notice.

TATCHELL, DUNLOP, SMALLEY, & BALMER, solicitors, Bendigo. 1797

THE FIDELITY TRUSTEE COMPANY LIMITED (formerly The Ballarat Trustees, Executors, and Agency Company Limited), of 101 Lydiard-street north, Ballarat, the administrator of the will and estate of Isabella Lighton, late of Benalla, in the State of Victoria, spinster, deceased (who died on the 20th day of September, 1954), requires all creditors, next of kin, and others having claims against the property or estate of the said deceased to send to the said company, on or before the 26th day of February, 1954, particulars, in writing, of such claims, after which date the said company intends to convey or distribute such property or estate to or among the persons entitled thereto, having regard only to the claims of which it shall then have had notice.

Dated the 16th day of December, 1954.

HAMILTON, CLARKE, & CLARKE, 63 Nunn-street, Benalla, proctors for the said administrator. 1798

THE FIDELITY TRUSTEE COMPANY LIMITED (formerly The Ballarat Trustees, Executors, and Agency Company Limited), of 101 Lydiard-street north, Ballarat, the executor of the will of Margaret Beatrice Kemp, formerly of Tatongin, in the State of Victoria, married woman, but late of Kilfeera, via Benalla, in the State of Victoria, widow, deceased (who died on the 21st day of August, 1954), requires all creditors, next of kin, and others having claims against the property or estate of the said deceased to send to the said company, on or before the 26th day of February, 1954, particulars, in writing, of such claims, after which date the said company intends to convey or distribute such property or estate to or among the persons entitled thereto, having regard only to the claims of which it shall then have had notice.

Dated the 16th day of December, 1954.

HAMILTON, CLARKE, & CLARKE, 63 Nunn-street, Benalla, proctors for the said executor. 1799

WILLIAM JAMES SEMPLE, late of 99 Mitcham-road, Mitcham, dairy supervisor (who died 21st November, 1953).

CREDITORS, next of kin, and all other persons having claims against the estate of the deceased are required by the executors of the will, Florence Evelyn Semple, of 99 Mitcham-road, Mitcham, widow, and Luke Semple, of Keely, farmer, to send particulars to them, care of the undersigned, on or before the 1st March, 1955, after which date they will distribute the estate, having regard only to the claims of which they then have notice.

MYLES O'BRIEN, JNR., solicitor, Cohuna. 1807

CREDITORS, next of kin, and others having claims in respect of the estate of William Cadd, late of Thomas-street, Dandenong, retired farmer, deceased (who died on the 7th day of April, 1954, and probate of whose will was granted by the Supreme Court of Victoria, on the 25th day of November, 1954, to The Equity Trustees, Executors, and Agency Company Limited, of 472 Bourke-street, Melbourne, the executor named in the said will), are to send particulars of their claims to the said executor, at its address above mentioned, by the 1st day of March, 1955, after which date it will distribute the assets, having regard only to the claims of which it then has notice.

MACPHERSON & KELLEY, solicitors, 340 Little Collins-street, Melbourne. 1805

CREDITORS, next of kin, and others having claims in respect of the estate of Mary Ellen Nicol, late of 25 Racecourse-road, North Melbourne, in the State of Victoria, spinster, deceased (who died on the 4th day of November, 1953), are to send particulars of their claims to Agnes Walsh, of 25 Racecourse-road, North Melbourne aforesaid, spinster, on or before the 25th day of March, 1955, after which date the executrix will distribute the estate, having regard only to the claims of which she will then have had notice.

MOULE, HAMILTON, & DERHAM, solicitors, 394 Collins-street, Melbourne, C.1. 1808

ROY MARCUS BRIGHT, late of 39 Lansdowne-road, East St. Kilda, retired director, DECEASED.

CREDITORS, next of kin, and others having claims in respect of the estate of the deceased (who died on the 24th day of July, 1954, and probate of whose will has been granted by the Supreme Court of Victoria to Grace Ellen Bright, of 39 Lansdowne-road, East St. Kilda, widow, and Lester Quintus Permezel, of 379 Collins-street, Melbourne, solicitor, the executors appointed by the said will), are required by the said executors to send particulars to them, in care of the under-mentioned solicitors, by the 26th day of February, 1955, after which date the executors may convey or distribute the assets, having regard only to the claims of which they then have notice.

W. H. FLOOD & PERMEZEL, solicitors, 379 Collins-street, Melbourne. 1809

CREDITORS, next of kin, and others having claims in respect of the estate of Thomas Clutton Bragge, late of 53 Westbury-street, St. Kilda, in the State of Victoria, gentleman, deceased (who died on the 8th October, 1954), are to send particulars of their claims to the executor, The Equity Trustees, Executors, and Agency Company Limited, care of Colin Keon-Cohen, 472 Bourke-street, Melbourne, by the 28th February, 1955, after which date it will distribute the assets, having regard only to the claims of which it then has notice.

Dated the 16th day of December, 1954.

COLIN KEON-COHEN, solicitor, 472 Bourke-street, Melbourne. 1811

ANNIE ELIZABETH GALLAGHER, late of 75 Tinning-street, West Brunswick, widow, DECEASED.

CREDITORS, next of kin, and others having claims in respect of the estate of the deceased (who died on the 15th day of March, 1954), are required by Vera Ellen Williams, of 75 Tinning-street, West Brunswick, married woman, the executrix to whom probate of the will of the deceased has been granted, to send particulars to her by the 28th day of February, 1955, after which date she may convey or distribute the assets, having regard only to the claims of which she then has notice.

Dated the 20th December, 1954.

MAURICE BLACKBURN & CO., solicitors, 17 Lygon-street, Carlton. 1810

NOTICE is hereby given that all persons having claims against the estate of Robert John Tomlinson, late of 15 Osborne-street, Northcote, labourer, deceased (who died on the 11th day of August, 1954, and probate of whose will was granted by the Supreme Court of Victoria, in its probate jurisdiction, on the 29th day of September, 1954, to Ruby Lillian O'Neill, of 15 Osborne-street, Northcote aforesaid, married woman), are hereby required to send particulars, in writing, of such claims to the said Ruby Lillian O'Neill, at her above-mentioned address, on or before the 24th day of February, 1955, after which date the said Ruby Lillian O'Neill will proceed to distribute the assets of the said Robert John Tomlinson, deceased, which shall have come to her hands amongst the persons entitled thereto, having regard only to the claims of which she shall then have had notice. And notice is hereby further given that the said Ruby Lillian O'Neill will not be liable for the assets so distributed, or any part thereof, to any person of whose claim she shall not have had notice as aforesaid.

Dated this 17th day of December, 1954.

STEPHEN L. HAYES, 368 Collins-street, Melbourne, solicitor for the said Ruby Lillian O'Neill. 1831

PURSUANT to the *Trustee Act* 1928, all persons having claims against the property or estate of Thomas Montgomery, late of 5 Murray-street, Rutherglen, in the State of Victoria, retired farmer, deceased (who died on the 7th day of September, 1954, and probate of whose will was granted by the Supreme Court of Victoria, in its probate jurisdiction, on the 1st day of December, 1954, to James Parkin, of Murray-street, Rutherglen aforesaid, butcher, one of the executors named in the said will, the other executor, Ernest James Turner, having predeceased the testator), are hereby required to send particulars of such claims to the said executor addressed to the care of Frank B. Lethbridge, solicitor, Main-street, Rutherglen, on or before the 20th day of February, 1955, after the expiration of which time the said executor will proceed to distribute the assets of the said deceased amongst the persons entitled thereto, having regard only to the claims of which he shall then have had notice.

Dated the 13th day of December, 1954.

FRANK B. LETHBRIDGE, of Main-street, Rutherglen, solicitor for the executor. 1822

PURSUANT to the *Trustee Act* 1928, all persons having claims against the property or estate of Winifred Lucy Dormer, late of Wahgunyah, in the State of Victoria, married woman, deceased (who died on the 15th day of June, 1954, and probate of whose will was granted by the Supreme Court of Victoria, in its probate jurisdiction, on the 18th day of November, 1954, to Phillip John Montague Dormer, of Wahgunyah, aforesaid, cellarman, and Cecil George Dormer, of Corowa, in the State of New South Wales, mill employee, two of the executors named therein, the other executor named therein namely Gerard Phillip Barker Dormer, having renounced probate), are hereby required to send particulars of such claims to the said executors, addressed to the care of Frank B. Lethbridge, solicitor, Main-street, Rutherglen, on or before the 20th day of February, 1955, after the expiration of which time the said executors will proceed to distribute the assets of the said deceased amongst the persons entitled thereto, having regard only to the claims of which they shall then have had notice.

Dated the 13th day of December, 1954.

FRANK B. LETHBRIDGE, of Main-street, Rutherglen, solicitor for the executors. 1823

PURSUANT to the *Trustee Act* 1928, all persons having claims against the property or estate of Theresa Mary Moffat, late of Chiltern, in the State of Victoria, widow, deceased (who died on the 16th day of October, 1954, and probate of whose will was granted by the Supreme Court of Victoria, in its probate jurisdiction, on the 1st day of December, 1954, to Esther Miriam Fara, of Chiltern aforesaid, married woman, one of the executrices named therein, leave being reserved to the other executrix named therein, namely Lucy McLennan, to come in and prove the same), are hereby required to send particulars of such claims to the said executrix, addressed to the care of Frank B. Lethbridge, solicitor, Conness-street, Chiltern, on or before the 20th day of February, 1955, after the expiration of which time the said executrix will proceed to distribute the assets of the said deceased amongst the persons entitled thereto, having regard only to the claims of which she shall then have had notice.

Dated the 13th day of December, 1954.

FRANK B. LETHBRIDGE, Conness-street, Chiltern, solicitor for the executrix. 1824

JEAN MURRAY MACRAE, DECEASED.

CREDITORS, next of kin, and others having claims in respect of the estate of Jean Murray MacRae, late of 12 Tintern-avenue, Toorak, in the State of Victoria, widow, deceased (who died on the 24th day of July, 1954), are to send particulars of their claims to The Perpetual Executors and Trustees Association of Australia Limited, of 100-104 Queen-street, Melbourne, in the said State, by the 28th day of February, 1955, after which date the executor will distribute the assets, having regard only to the claims of which the executor then has notice as aforesaid.

H. D. G. MELVILLE, 224 Glenferrie-road, Malvern, solicitor. 1825

NOTICE TO CLAIMANTS.—RE EMIL KLER, DECEASED.
NEIL BROOKE BOOTHBY, formerly of 408 Collins-street, Melbourne, but now of 883 Dandenong-road, Caulfield East, in the State of Victoria, solicitor, the executor of the will of Emil Kler, late of Loch, in the said State, farmer, deceased (who died on the 12th day of July, 1954), requires all creditors, next of kin, and others having claims against the property or estate of the said deceased to send to the said executor, at the above address, on or before the 28th day of February, 1955, particulars in writing of such claims, after which date the said executor intends to convey or distribute such property or estate to or among the persons entitled thereto, having regard only to the claims of which he shall have had notice.

Dated the 16th day of December, 1954.

BOOTHBY & BOOTHBY, solicitors, Korumburra, and at 883 Dandenong-road, Caulfield East. 1826

ALBERT JOSEPH LONGONI, late of Flat 2, Verdant-avenue, Toorak, engineer, DECEASED.

CREDITORS, next of kin, and others having claims in respect of the estate of the deceased (who died on the 26th day of July, 1954), are required by the executors, Ellen Mary Longoni, of Flat 2 Verdant-avenue, aforesaid, widow, and Ellen Mary Coldwell, of Maneroo, Cobram, married woman, to send particulars to them, care of the under-mentioned solicitors, by the 23rd day of February, 1955, after which date the executors may convey or distribute the assets, having regard only to the claims of which they then have notice.

Dated the 22nd day of December, 1954.

AITKEN, WALKER, & STRACHAN, of 123 William-street, Melbourne, solicitors. 1827

MARTHA LOUISA HOBSON, late of 11 Mimosa-road, Carnegie, in the State of Victoria, widow, DECEASED.

CREDITORS, next of kin, and others having claims against the estate of the above deceased (who died on the 28th day of July, 1954), are requested to send particulars of their claims to the Fidelity Trustee Company Limited, of 101 Lydiard-street, North Ballarat, in the said State, the executor of the deceased's will, by the 28th day of February, 1955, after which date it will distribute the assets of the said deceased, having regard only to the claims of which it then has notice.

NOALL & SMALLEY, solicitors, Warracknabeal. 1828

CREDITORS, next of kin, and others having claims in respect of the estate of Annie Louisa Rolfe, late of West-street, Daylesford, in the State of Victoria, spinster, deceased (who died on the 2nd day of August, 1954), are to send particulars of their claims to James Patrick Ogge, care of the undersigned, by the 10th day of February, 1954, after which date he will distribute the assets, having regard only to the claims of which he then has notice.

JAMES P. OGGE & CO., of 165 Greville-street, Prahran. 1829

LESLIE RAINER BOARDMAN, late of Camperdown, teacher, DECEASED, intestate.

CREDITORS, next of kin, and others having claims against the estate of the above-named deceased (who died on the 31st day of July, 1954), are required to send particulars of their claims to the administratrix, Margaret Syme Boardman, of Camperdown, widow, care of the undersigned solicitors, by the 17th day of February, 1955, after which date she will distribute the assets of the estate, having regard only to the claims of which she then has notice.

BUCKLAND & NEVETT, solicitors, Camperdown. 1814

THE PERPETUAL EXECUTORS AND TRUSTEES ASSOCIATION OF AUSTRALIA LIMITED, whose registered office is situate at 100-104 Queen-street, Melbourne, the administrator with the will annexed of the estate of George Bester, late of Casterton, in the State of Victoria, retired grazier, deceased (who died on the 29th day of June, 1954), requires all creditors, next of kin, and others having claims against the property or estate of the said deceased to send to the said administrator, on or before the 8th March, 1955, particulars, in writing, of such claims after which date the said association intends to convey or distribute such property or estate to or among the persons entitled thereto, having regard only to the claims of which it shall have had notice.

HENDERSON & BALL, solicitors, 430 Little Collins-street, Melbourne. 1833

WILLIAM CHARLES PARBURY, late of 15 Tintern-avenue, Toorak, gentleman, DECEASED.

CREDITORS, next of kin, and others having claims in respect of the estate of the above-named deceased (who died on 28th March, 1954) are required by the executors, Harold William Parbury, of 7 Ottawa-street, Toorak, merchant, and Thomas Graham, of 406 Collins-street, Melbourne, solicitor, to send particulars of their claims to them, care of the under-mentioned solicitors, by 1st March, 1955, after which date they will distribute the assets, having regard only to the claims they then have notice.

MADDEN, BUTLER, ELDER, & GRAHAM, 406 Collins-street, Melbourne. 1834

JOHN ROSS, late of 13 Irving-avenue, Box Hill, retired contractor, DECEASED.

CREDITORS, next of kin, and others having claims in respect of the estate of the above-named deceased (who died on the 18th December, 1953) are required by the executors, Thomas Graham and John Stanley Elder, solicitors, both of 406 Collins-street, Melbourne, to send particulars of their claims to them, care of the under-mentioned solicitors, by 1st March, 1955, after which date they will distribute the assets, having regard only to the claims they then have notice.

MADDEN, BUTLER, ELDER, & GRAHAM, 406 Collins-street, Melbourne. 1835

CREDITORS, next of kin, and others having claims in respect of the estate of Frederick Towers, formerly of 41 McKenzie-street, West Brunswick, and 41 Yarra Bank-road, South Melbourne, but late of 104 O'Hea-street, Coburg, weighbridge manager, deceased (who died on the 22nd March, 1953), are to send particulars of their claims to the executor, Herbert Edgar Boden, care of the under-mentioned, on or before the 25th February, 1955, after which date the said executor will distribute the assets, having regard only to the claims of which he has notice.

JOHN I. SULLIVAN, solicitor, 221 Balaclava-road, Caulfield. 1800

PURSUANT to the *Trustee Act* 1928, all persons having claims against the property or estate of Arthur Brown, late of 3 Hoddle-street, Essendon, timber worker, deceased (who died on the 15th day of October, 1953, and letters of administration of whose estate were granted by the Supreme Court of Victoria, on the 3rd day of May, 1954, to Alice Willmott, of 3 Hoddle-street, Essendon, the administratrix named therein), are hereby required to send particulars of such claims to the said administratrix, addressed to the care of the undersigned, on or before the 31st day of January, 1955, after the expiration of which time the said administratrix will proceed to distribute the assets of the said deceased amongst the persons entitled thereto, having regard only to the claims of which she shall have had notice.

SLATER & GORDON, 422 Collins-street, Melbourne, solicitors for the administratrix. 1802

FRANCIS HENRY DAVIES, late of Cohuna, fisherman (who died 11th September, 1954).

CREDITORS, next of kin, and all other persons having claims against the estate of the deceased are required by the executrix of the will, Isabella Ann Davies, of Cohuna, widow, to send particulars to her, care of the undersigned, on or before the 1st March, 1955, after which date she will distribute the estate, having regard only to the claims of which she then has notice.

MYLES O'BRIEN, JNR., solicitor, Cohuna. 1806

PURSUANT to the *Trustee Act* 1928, all persons having claims against the property or estate of Olive Beatrice Callanan, late of 24 Martin-road, Glen Iris, saleswoman, deceased (who died on the 20th day of January, 1954, and probate of whose will was granted by the Supreme Court of Victoria on the 7th day of September, 1954, to Mabel Rosalind Callanan, the executrix named therein), are hereby required to send particulars of such claims to the said executrix, addressed to the care of the undersigned, on or before the 31st day of January, 1955, after the expiration of which time the said executrix will proceed to distribute the assets of the said deceased amongst the persons entitled thereto, having regard only to the claims to which she shall have had notice.

SLATER & GORDON, 422 Collins-street, Melbourne, solicitors for the executrix. 1803

ROWLAND WILLIAM SMITH, late of Lynwood-avenue, Killara, New South Wales, wool merchant, DECEASED.

CREDITORS, next of kin, and others having claims in respect of the estate of the deceased (who died on the 4th day of February, 1954), are required by Robert Baron Smith, of 30 Grosvenor-street, Sydney, company director, Henry George Treweeke, of 14 Spring-street, Sydney, accountant, and The Union Trustee Company of Australia Limited, of 20 Collins-street, Sydney, the trustees of the said deceased, to send particulars to the said company, by the 28th day of February, 1955, after which date the trustees may convey or distribute the assets, having regard only to the claims of which they then have notice.

1836

RE ALEXANDER HENRY FORD, formerly of Curlewis, in the State of Victoria, but late of Foster-street, Geelong, in the said State, farmer, DECEASED.

CREDITORS, next of kin, and others having claims in respect of the estate of the above-named deceased (who died on the 11th day of October, 1952), are required by the executor of the will, Roy Charles Johnson, of Balliang East, in the State of Victoria, farmer, to send particulars of such claims to him, in the care of the under-mentioned solicitors, on or before the twenty-fifth day of February, 1955, after which date the executor may convey or distribute the assets, having regard only to the claims of which he then has notice.

Dated the 22nd day of December, 1954.

BIRDSEY, JAKUES, & BARTLETT, solicitors, Ryrie-street, Geelong, solicitors for the said executor. 1794

CREDITORS, next of kin, and others having claims in respect of the estate of Gladys Rosalind Lewis, late of 283 Williams-road, South Yarra, in the State of Victoria, married woman (who died on the 6th day of July, 1954), are to send particulars of their claims to Executor Trustee Company, of South Australia Limited, care of Meares, Duigan, and Hall, 339 Collins-street, Melbourne, in the State of Victoria, by the 1st day of March, 1955, after which date it will distribute the assets, having regard only to the claims of which it then has notice. 1845

MINING NOTICE

NORTHERN URANIUM DEVELOPMENT NO LIABILITY.

NOTICE is hereby given that a Call (the 1st) of One shilling per share on all the issued contributing shares in the capital of the company (making the said shares paid to 3s. each), has been made due and payable at the registered office of the company, 360 Collins-street, Melbourne, on Wednesday, 12th January, 1955.

By Order of the Board,

L. B. TOMLINS, Legal Manager.

Melbourne, 22nd December, 1954.

Registered office: Cook, Tomlins, & Mirams, 360 Collins-street, Melbourne. 1830

IMPOUNDINGS.

BIRCHIP.—Impounded in Birchip Pound, by P. Lee.

1 bay gelding, aged, delivery type, black points, thin white streak on face, like I.P. near shoulder

If not claimed and expenses paid, to be sold on 7th January, 1955.

E. DAVIS,
Poundkeeper.

1788—9/4

BRANXHOLME.—Impounded in Branhholme Pound, by
L. Cope.

1 Comeback ewe, woolly, 1 year, V top off near ear, black brand on rump
If not claimed and expenses paid, to be sold on 8th January, 1955.

1818—10/8 J. ATKINSON,
Poundkeeper.

COBDEN.—Impounded in Cobden Pound.

1 yellow Jersey poley cow, milking, T off side rump
1 red and white Ayrshire heifer, about three years old, no visible brand or earmark
1 brown Jersey cow, V in tip of near ear, no visible brand
If not claimed and expenses paid, to be sold on 7th January, 1955.

1846—12/ J. S. BRADD,
Poundkeeper.

COLERAINE.—Impounded in Coleraine Pound, by W. Burchell, for John Waters, from his paddock on the Harrow-road.

No. 22. 1 crossbred 2-tooth ewe, two notches off ear, no visible brand
If not claimed and expenses paid, to be sold on 1st January, 1955.

1780—12/ W. J. MILLS,
Poundkeeper.

KEILOR.—Impounded in Keilor Pound.

1 brown gelding, no visible brand
If not claimed and expenses paid, to be sold on 6th January, 1955.

1817—8/ D. PASCOE,
Poundkeeper.

SHEPPARTON.—Impounded in Shepparton Pound.

1 bay gelding, hind feet white, small star, no visible brand
1 brown mare, off hind foot white, white star, brand near shoulder
1 black mare, no visible brand
If not claimed and expenses paid, to be sold on 4th January, 1955.

1789—13/4 G. F. WALTERS,
Poundkeeper.

STATE ACTS, 1950—continued.

No.	Price. s. d.
5481. Public Works Loan and Application ..	0 6
5482. Grain Elevators ..	0 6
5483. Teaching Service (Amendment) ..	0 9
5484. Imported Materials Loan and Application, &c. ..	0 6
5485. Water Supply Loan and Application ..	1 3
5486. Victorian Inland Meat Authority (Advances) ..	0 6
5487. Melbourne and Metropolitan Board of Works (Contracts) ..	0 6
5488. Melbourne and Metropolitan Board of Works (Borrowing Powers) ..	0 6
5489. Cattle Compensation ..	0 6
5490. Coal Mines Regulation (Accidents Relief) ..	0 6
5491. Public Contracts (Amendment) ..	0 6
5492. Water ..	0 9
5493. Administration and Probate Duties ..	0 6
5494. Country Roads Board ..	0 6
5495. Land Tax ..	0 6
5496. Motor Car (Drivers' Licences) ..	0 6
5497. Tallangatta Township (Removal) ..	0 9
5498. Medical ..	0 6
5499. State Forests Loan and Application ..	0 6
5500. Surplus Revenue (Unexpended Balances) ..	0 6
5501. Treasury Bonds ..	0 6
5502. Co-operative Housing Societies ..	1 0
5503. Police Offences (Idle and Disorderly Persons) ..	0 6
5504. Gelliondale Land (Mineral Lease) ..	0 6
5505. Local Government (Imported Houses) ..	0 6
5506. Police Offences (Animals) ..	0 6
5507. Gas and Fuel Corporation ..	2 6
5508. Jubilee and Centenary Sports ..	0 6
5509. Railways Dismantling ..	0 9
5510. Geelong (Kardinia Park) Land ..	0 6
5511. Coal Mine Workers Pensions (Amendment) ..	0 6
5512. Municipalities and Other Authorities Finances ..	0 9
5513. Public Officers Salaries ..	0 6
5514. State Electricity Commission ..	0 6
5515. Public Works Loan and Application (No. 2) ..	0 9
5516. Ministers of the Crown and Parliamentary Salaries ..	0 6
5517. Fire Brigades (Long-Service Leave) ..	0 9
5518. Fisheries (Inland Angling) ..	0 6
5519. Mental Hygiene Authority ..	1 6
5520. Railway Loan and Application ..	1 3
5521. Education (Religious Instruction) ..	0 6
5522. Workers' Compensation (Amendment) ..	1 0
5523. Public Trustee ..	0 6
5524. McPherson's Limited Pension Fund ..	0 6
5525. Landlord and Tenant (Servicemen) ..	0 6
5526. Local Government (Shire of Braybrook) ..	0 6
5527. Appropriation of Revenue ..	4 6

W. M. HOUSTON,
Government Printer.

STATE ACTS, 1950.

COPIES of the following Acts of Parliament of Victoria may be obtained at the Government Printing Office, or from any bookseller, at the price set opposite to each:—

No.	Price. s. d.
5451. Consolidated Revenue ..	0 6
5452. Consolidated Revenue ..	0 6
5453. Superannuation ..	0 6
5454. Marine (Temporary Exemptions) ..	0 6
5455. Consolidated Revenue ..	0 6
5456. Melbourne Harbor Trust (Housing Advances) ..	0 6
5457. University (Veterinary Research) ..	0 6
5458. Pyalong Lands Exchange ..	0 9
5459. Goods (Textile Products) ..	0 9
5460. Police Regulation (Pensions) ..	0 6
5461. Melbourne (Bowen-street) Land ..	0 9
5462. Printers and Newspapers (Foreign Advertisements) ..	0 6
5463. Police Offences (Race-meetings) ..	0 6
5464. Non-Contributory State Pensions ..	0 6
5465. Legislative Council Reform ..	2 0
5466. State Electricity Commission (Contracts) ..	0 6
5467. Police Regulation (Pensions) Amendment ..	0 6
5468. Prices Regulation (Extension) ..	0 6
5469. Factories and Shops (Amendment) ..	0 6
5470. Nurses and Midwives ..	1 3
5471. Weights and Measures ..	1 6
5472. Supreme Court (Judges) ..	0 6
5473. Drainage Areas ..	1 3
5474. Consolidated Revenue ..	0 6
5475. Forests (Accounts and Funds) ..	0 6
5476. Coal Mining Industry (Long-Service Leave) ..	0 9
5477. Acts Interpretation (Amendment) ..	0 6
5478. Agricultural Colleges (Amendment) ..	0 6
5479. Building Operations and Building Materials, &c. ..	0 9
5480. Shrine of Remembrance Site ..	0 6

STATE ACTS, 1951.

COPIES of the following Acts of Parliament of Victoria may be obtained at the Government Printing Office, or from any bookseller, at the price set opposite to each:—

No.	Price. s. d.
5528. Consolidated Revenue ..	0 6
5529. State Electricity Commission (Overdraft) ..	0 6
5530. Local Government (Enrolment) ..	0 6
5531. Crimes (Reformatory Prisons) ..	0 6
5532. The Geelong Gas Company's ..	0 6
5533. Railways (Amendment) ..	0 6
5534. Poisons ..	0 6
5535. Select Committee (Egg and Egg Pulp) Marketing ..	0 6
5536. Coal Mining Industry (Long-Service Leave) Amendment ..	0 6
5537. Education (Amendment) ..	0 6
5538. Friendly Societies ..	0 6
5539. State Development ..	0 6
5540. Stamps (Cheques) ..	0 6
5541. Public Service ..	0 9
5542. Country Fire Authority (Financial) ..	0 6
5543. Consolidated Revenue ..	0 6
5544. Coal Mine Workers' Pensions (Contributions) ..	0 6
5545. Vermin and Noxious Weeds (Financial) ..	0 6
5546. Medical (Temporary Registration) ..	0 6
5547. Consolidated Revenue ..	0 6
5548. Railways (Furlough) ..	0 6
5549. Police Regulation ..	0 6
5550. Milk Board ..	1 6
5551. Bendigo (Rosalind Park) Lands ..	1 0
5552. Railways Dismantling ..	0 9
5553. Transfer of Land (Forgeries) ..	0 6
5554. Newport "A" Power Station ..	0 6
5555. Local Government (Overdrafts) ..	0 6

STATE ACTS, 1951—continued.

No.	Price. s. d.
5556. Marketing of Primary Products (Tomatoes)	0 6
5557. Winchelsea Coal Mine	1 0
5558. Special Funds (Amendment)	0 6
5559. Transport	1 3
5560. Marine (Amendment)	0 6
5561. Portland Harbor Trust (Amendment)	0 6
5562. Transport Regulation Board	0 6
5563. Imported Materials Loan and Application (Financial)	0 6
5564. Co-operative Housing Societies (Amendment)	0 6
5565. Egg and Egg Pulp Marketing Board	0 6
5566. Stamps (Betting Tax)	0 9
5567. Land Tax	0 6
5568. Consolidated Revenue	0 6
5569. Transport Regulation (Fees)	0 6
5570. Factories and Shops (Registration Fees)	0 6
5571. Soldier Settlement	0 9
5572. Marine (Pilotage Rates)	0 6
5573. Water (Amendment)	0 9
5574. Latrobe Valley Drainage	1 9
5575. Grace Joel Scholarship	0 6
5576. Building Operations and Building Materials Control (Extension)	0 6
5577. Benefit Associations	1 6
5578. Public Account	1 0
5579. University	0 6
5580. Prices Regulation (Amendment)	0 6
5581. Stamps (Duties)	0 6
5582. Gippsland Railway (Duplication and Re-grading) Extension	0 6
5583. Motor Car (Registration Fees)	0 6
5584. Licensing (Fees)	0 6
5585. Land (Development Leases)	0 9
5586. Parliamentary Salaries	0 6
5587. Parliamentary Contributory Retirement Fund	0 6
5588. State Forests Loan Application	0 6
5589. Water Supply Loan Application	1 0
5590. Administration and Probate (Estates)	1 6
5591. Kerang and Koondrook Tramway	0 6
5592. Ballarat Gas Company's	0 6
5593. Revocation and Excision of Crown Reservations	1 3
5594. Wrongs (Contributory Negligence)	0 6
5595. Local Government (Imported Houses)	0 6
5596. Woorayl (Unimproved Rating Poll)	0 6
5597. Health (Radiological Examinations)	0 6
5598. Melbourne Harbor Trust	0 6
5599. Friendly Societies (Amendment)	0 6
5600. Railway Loan Application	1 0
5601. Workers Compensation	3 3
5602. Statute Law Revision	0 9
5603. Revenue Deficit Funding	0 6
5604. Solicitor-General	0 6
5605. Wheat Industry Stabilization (Amendment)	0 6
5606. Local Government (Warrnambool)	0 6
5607. Geelong Harbor Trust (Amendment)	0 9
5608. Justices (Service of Process)	0 6
5609. Melbourne and Metropolitan Board of Works (Borrowing Powers)	0 6
5610. Firearms	2 0
5611. Licensing (Mildura)	0 6
5612. Marketing of Primary Products (Egg and Egg Pulp)	0 9
5613. Lands (Charitable Trusts)	0 6
5614. Melbourne Cricket Ground	0 9
5615. Judges and Public Officers Salaries	0 6
5616. Motor Car	3 0
5617. Firearms Offences	0 6
5618. Public Works Loan Application	0 6
5619. Appropriation of Revenue	4 3

W. M. HOUSTON,
Government Printer.

STATE ACTS, 1952.

COPIES of the following Acts of Parliament of Victoria may be obtained at the Government Printing Office, or from any bookseller, at the price set opposite to each:—

No.	Price. s. d.
5620. Consolidated Revenue	0 6
5621. Consolidated Revenue	0 6
5622. Lands (Charitable Trusts)	0 6
5623. Registration of Births Deaths and Marriages	0 6
5624. Forests (Exchange of Lands)	0 6
5625. Geelong Harbor Trust (Financial)	1 3
5626. Coal Mine Workers Pensions (Amendment)	0 6
5627. County Court (Amendment)	0 9
5628. Mines (Amendment)	0 9
5629. Consolidated Revenue	0 6
5630. Teaching Service (Amendment)	0 6

STATE ACTS, 1952—continued.

No.	Price. s. d.
5631. Land (Development Leases) Amendment	0 6
5632. Supreme Court (Judge's Cost of Living)	0 6
5633. Weights and Measures (Amendment)	0 6
5634. Veterinary Surgeons (Foreign Qualification)	0 6
5635. State Electricity Commission (Appliances)	0 6
5636. Prices Regulation (Butter and Cheese)	0 6
5637. Water	1 0
5638. Co-operative Housing Societies (Guarantees and Indemnities)	0 6
5639. State Electricity Commission (Borrowing)	0 6
5640. Country Roads (Amendment)	0 6
5641. Motor Car (Amendment)	0 6
5642. Land Tax	0 6
5643. Hairdressers Registration (Amendment)	0 6
5644. Totalizator (Amendment)	0 6
5645. Melbourne and Metropolitan Tramways (Fire Brigades Payments)	0 6
5646. Health (Meat Supervision)	0 6
5647. Evidence	0 6
5648. Imported Materials Loan and Application (Amendment)	0 6
5649. Geelong Waterworks and Sewerage (Amendment)	0 6
5650. Building Operations and Building Materials Control	0 6
5651. Country Fire Authority	0 9
5652. Parliamentary Contributory Retirement Fund	0 6
5653. Miners' Phthisis (Treasury Allowances) Amendment	0 6
5654. Girl Guides Association	1 0
5655. Consolidated Revenue	0 6
5656. Revenue Deficit Funding	0 6
5657. Public Works Loan Application	0 6
5658. Local Government (Imported Houses)	0 6
5659. Railway Loan Application	1 0
5660. State Forests Loan Application	0 6
5661. Water Supply Loan Application	1 0
5662. Hospital Benefits	0 9
5663. Appropriation of Revenue	4 3

W. M. HOUSTON,
Government Printer.

STATE ACTS, 1953.

COPIES of the following Acts of Parliament of Victoria may be obtained at the Government Printing Office, or from any bookseller, at the price set opposite to each:—

No.	Price. s. d.
5664. Parliamentary Elections (State Servants)	0 6
5665. Factories and Shops (Industrial Appeals Court)	0 6
5666. Adoption of Children (Amendment)	0 6
5667. Select Committee (Potato Marketing)	0 6
5668. Melbourne and Metropolitan Board of Works (Borrowing Powers)	0 6
5669. Water (Amendment)	0 6
5670. Trustee (Amendment)	0 6
5671. Public Account (Amendment)	0 6
5672. Transport Regulation (Amendment)	0 6
5673. Superannuation Police and State Pensions	0 6
5674. Coal Mine Workers' Pensions (Amendment)	0 6
5675. Health (Plumbers and Gas-fitters)	0 6
5676. Workers Compensation	1 3
5677. Parking of Vehicles	0 9
5678. Melbourne Harbor Trust (Tolls)	0 6
5679. The Geelong Gas Company's	0 6
5680. Barley Marketing (Amendment)	0 6
5681. Benefit Associations	0 9
5682. Consolidated Revenue	0 6
5683. Electoral Districts	0 9
5684. Crown Hotel, Traralgon, Licence	0 6
5685. Barley Marketing	0 6
5686. Public Trustee (Common Fund)	0 6
5687. Consolidated Revenue	0 6
5688. Consolidated Revenue	0 6
5689. Goods (Sale of Sheep Skins)	0 6
5690. Superannuation (Newport "A" Employés)	0 6
5691. Free Presbyterian Church Property	1 3
5692. Bendigo Gas Company's	0 6
5693. Entertainments Tax	1 3
5694. Co-operative Housing Societies (Amendment)	0 9
5695. Footscray and Maribyrnong Tramway Construction	0 6
5696. Wheat Marketing	0 9
5697. Melbourne Harbor Trust (Amendment)	0 6
5698. Cancer Institute (Loan Moneys)	0 6
5699. Nurses and Midwives	0 6
5700. Opticians Registration (Fees)	0 6
5701. Grain Elevators (Damages)	0 6
5702. Coroners	0 6
5703. Evidence (Amendment)	0 6
5704. Wrongs (Damage by Aircraft)	0 6

STATE ACTS, 1953.—continued.

No.	Price. s. d.
5705. Tattersall Consultations ..	0 9
5706. Factories and Shops (Long-service Leave) ..	1 3
5707. Architects (Amendment) ..	0 6
5708. Swine Compensation ..	0 6
5709. Essendon Land (Amendment) ..	0 9
5710. Marketing (Egg and Egg Pulp) ..	0 6
5711. Building Societies ..	0 6
5712. Country Fire Authority (Finance) ..	0 6
5713. Land Surveyors ..	0 6
5714. Poisons (Heroin) ..	0 6
5715. Workers Compensation (Amendment) ..	0 6
5716. Castlemaine Gas Company's ..	0 6
5717. Junior Legacy, Melbourne (Dureau Memorial) ..	0 6
5718. Trustee Companies (Commission) ..	0 6
5719. Prices Regulation (Continuation) ..	0 6
5720. Factories and Shops (Wages Boards) ..	0 6
5721. Consolidated Revenue ..	0 6
5722. Railways (Mount Buffalo Chalet) ..	0 6
5723. Revenue Deficit Funding ..	0 6
5724. Oldham Trusts ..	0 6
5725. Gas and Fuel Corporation (Financial) ..	0 6
5726. State Forests Loan Application ..	0 6
5727. Hotham Heights Land ..	0 6
5728. Maintenance (Amendment) ..	0 9
5729. Revocation and Excision of Crown Reservations ..	0 9
5730. Local Government (Imported Houses) ..	0 6
5731. Health (Proprietary Medicines) ..	0 9
5732. Juries (Fees) ..	0 6
5733. Public and Bank Holidays ..	0 6
5734. Superannuation Police and State Pensions (Extension) ..	0 6
5735. Ballaarat Gas Company's ..	0 6
5736. Building Operations and Building Materials Control (Extension) ..	0 6
5737. Statute Law Revision Committee (Amendment) ..	0 6
5738. Licensing (Chairman of Courts) ..	0 6
5739. Housing ..	0 9
5740. Police Offences (Trotting Races) ..	0 6
5741. Bookmakers ..	1 6
5742. Latrobe Valley Water and Sewerage ..	0 9
5743. Corio to Newport Pipeline ..	0 6
5744. Motor Car (Visiting Cars and Drivers) ..	0 6
5745. Local Government (Amendment) ..	0 6
5746. Country Sewerage Loan Application ..	0 6
5747. Sewerage Districts (Amendment) ..	0 9
5748. Water Supply Loan Application ..	1 0
5749. Entertainments Tax (Amendment) ..	0 6
5750. Patriotic Funds (Amendment) ..	0 6
5751. Motor Car (Fees) ..	0 6
5752. Goods (Textile Products) ..	0 6
5753. Statute Law Revision ..	0 9
5754. Police Offences (Cranbourne and Werribee Racecourses) ..	0 6
5755. Melbourne and Metropolitan Board of Works (Reconstitution) ..	1 0
5756. Melbourne and Metropolitan Tramways ..	0 6
5757. Statutes Amendment ..	0 9
5758. Gas and Fuel Corporation (Mordialloc Undertaking) ..	0 9
5759. Gas and Fuel Corporation (Traralgon Undertaking) ..	0 9
5760. Landlord and Tenant ..	1 6
5761. Transport (Amendment) ..	0 9
5762. Railway Loan Application ..	1 0
5763. Public Works Loan Application ..	0 6
5764. Land Tax (Exemptions and Rates) ..	0 9
5765. Medical (Registration) ..	0 6
5766. Supreme Court (Judges) ..	0 6
5767. Licensing (Amendment) ..	1 6
5768. Land Settlement ..	2 0
5769. Co-operation ..	3 0
5770. Trustee ..	3 0
5771. Labour and Industry ..	4 9
5772. Appropriation of Revenue ..	4 3

W. M. HOUSTON,
Government Printer.

STATE ACTS, 1954.

COPIES of the following Acts of Parliament of Victoria may be obtained at the Government Printing Office, or from any bookseller, at the price set opposite to each:—

No.	Price. s. d.
5773. Coal Mine Workers Pensions (Amendment) ..	0 6
5774. Police Offences (Unlawful Games) ..	0 6
5775. Local Government (City of Sunshine) ..	0 6
5776. State Savings Bank (Deposits) ..	0 6

STATE ACTS, 1954—continued.

No.	Price. s. d.
5777. Chandler Highway and Bridge ..	0 6
5778. Town and Country Planning ..	1 0
5779. Police Offences (Obscene Publications) ..	0 9
5780. Health (Infectious Diseases) ..	0 6
5781. Melbourne Cricket Ground (Guarantee) ..	0 6
5782. Superannuation (Female Officers) ..	0 6
5783. Crimes ..	0 6
5784. Melbourne and Metropolitan Tramways (Board) ..	0 9
5785. Consolidated Revenue ..	0 6
5786. Consolidated Revenue ..	0 6
5787. Consolidated Revenue ..	0 6
5788. Auditor-General's Salary ..	0 6
5789. Corneal Grafting ..	0 6
5790. Totalizator (Amendment) ..	0 6
5791. Country Roads and Level Crossings Funds ..	0 6
5792. Entertainments Tax (Amendment) ..	0 6
5793. Finance (Racing) ..	1 0
5794. Bellarine Water Supply ..	0 6

W. M. HOUSTON,
Government Printer.

THE "VICTORIA GOVERNMENT GAZETTE."

ATTENTION is invited to the following procedure in relation to the publication of official matter in the *Government Gazette*:—

1. Matter submitted to the Executive Council.

Matter submitted to the Executive Council which requires gazettal will normally be published in the issue of the following week.

Where urgent gazettal is required, special arrangements should be made with the *Gazette Officer*.

Publication will be facilitated by the submission of carbon copies for the use of the *Gazette Officer*.

2. Other matter.

(a) All other matter duly certified by a responsible officer for publication should be lodged with the *Gazette Officer* not later than half-past Ten a.m. on Tuesday.

(b) Lengthy or involved notices should be forwarded several days before publication.

(c) Proofs, which will be supplied only when specifically requested, or at the direction of the *Gazette Officer*, should be returned promptly to avoid delay in publication.

(d) No additions or amendments to matter for publication will be accepted by telephone.

A copy of the *Gazette* filed at each place for public reference.

SUBSCRIPTIONS.—The subscription, including postage, is £2 5s. per annum, £1 2s. 6d. half-yearly, or 11s. 3d. per quarter, payable in advance.

Subscriptions are required to commence and terminate with a month.

A lesser period than three months cannot be subscribed for.

Subscribers do not receive the Acts of Parliament with the *GAZETTE*.

ADVERTISEMENTS are charged at the rate of 1s. 4d. per line single column, and 2s. 8d. per line double column.

The title (£5 Reward, Dissolution of Partnerships, &c.) forms one or more lines as a heading.

On an average, ten words make a line.

Every signature must likewise be counted as a line.

The final words of a paragraph, though only portion of a line, must be counted as one line.

SIGNATURES (in particular) and proper names must be written very plainly in the text; ONE SIDE ONLY of each slip of paper should be WRITTEN UPON.

ALL COMMUNICATIONS should be addressed to "The Government Printer, Melbourne."

ALL DOCUMENTS illegibly written will be returned unpublished, and, where brands occur unprovided for by the ordinary letters of the alphabet, a worded explanatory description must be furnished.

THE VICTORIA GOVERNMENT GAZETTE is published on WEDNESDAY EVENING in each week, and Notices for insertion will be received by the Government Printer at or before Two p.m. at ordinary rates, and late advertisements between Two p.m. and Five p.m. at double rates on the day preceding the day of publication.

Single copies of the VICTORIA GOVERNMENT GAZETTE are Nine pence, posted One shilling, each.

No GAZETTES prior to January, 1950, in stock.

***ALL PAYMENTS ARE REQUIRED IN ADVANCE.—Remittances should be made by postal note, money order, or draft in favour of the Government Printer. Advertisements unaccompanied by a remittance sufficient to cover the cost of insertion will be returned unpublished.

AGENTS FOR THE "VICTORIA GOVERNMENT GAZETTE."

THE following have been appointed agents to receive Advertisements and Subscriptions for the *Victoria Government Gazette*—

ARMSTRONG'S AGENCY, 143 Queen-street, Melbourne.
 ARMSTRONG BROS., Kyneton.
 MESSRS. ARNALL & JACKSON, 115 Barkly-street, West Brunswick.
 MR. M. R. BADE, Tobacconist, Sturt-street, Ballarat.
 MR. WM. DAVIS, Mildura.
 A. J. DIGBY (B. S. and N. W. CASH), Main-street, Bairnsdale.
 EDGAR'S NEWS AGENCY, Hargreaves-street, Bendigo.
 MESSRS. HENRY FRANKS & CO., Booksellers and Stationers, Market-square, Geelong.
 MESSRS. GORDON & GOTCH, News Agents, 511 Little Collins-street, Melbourne; and corner Barrack and Clarence streets, Sydney.
 A. C. HAMPTON, 243 Mitchell-street, Bendigo.
 MESSRS. HARSTON, PARTRIDGE, & CO., 455 Little Collins-street, Melbourne.
 MR. C. F. LATIMER, News Agent, Casterton.
 McARTHUR'S AUTHORIZED NEWSAGENCY, 345 Wyndham-street, Shepparton.
 MESSRS. R. H. & W. M. PETTY, News Agent, Wangaratta.
 J. PURDIE & CO., 138 Moorabool-street, Geelong.
 F. W. RASHLEIGH & SON, Nunn-street, Benalla.
 MESSRS. A. S. RICHARDSON and T. C. GARDNER, trading as The Mercantile Exchange, 380 Collins-street, Melbourne.
 ROBERTSON & MULLINS LTD., Elizabeth-street, Melbourne.

SALE AUTHORIZED NEWS AGENTS, Sale.

MESSRS. SMITH & DUNNON, Hamilton.
 F. D. & J. R. TRAINOR, 246 Wyndham-street, Shepparton.
 E. W. B. WELSH, Hogan-street, Tatura.
 VIEW POINT AUTHORIZED NEWSAGENCY, 4 View Point, Bendigo.

CONTENTS.

	PAGE
Acts of Parliament on sale at the Government Printing Office	8251
Appointments	8186
Auction Sales Act	8193
Business Agents Act 1930	8193
Christmas and New Year Holidays	8186
Contracts	8199
Country Roads Board	8214
Courts	8187
Estates of Deceased Persons	8197
Government Notices	8187
Impoundings	8250
Lands	8230
Licences to Occupy Unused Roads	8191
Licences to Occupy Water Frontages	8195
List of Fertilizers Registered for Year 1955	8203
Melbourne and Metropolitan Board of Works—	
Notices	8196
Mining	8211, 8250
Money Lenders Act 1938—Supplementary List	8191
Orders in Council	8212
Private Advertisements	8237
Proclamations	8183
Public Service Notices	8237
Real Estate Agents Act	8192
Resignations	8187
State Rivers and Water Supply Commission	8194
Tenders	8235
Transport Regulation Board—Public Hearings	8188
Waterworks Trusts	8208

[8255]



VICTORIA
GOVERNMENT GAZETTE.

Published by Authority.

[Registered at the General Post Office, Melbourne, for transmission by post as a newspaper.]

No. 1160]

WEDNESDAY, DECEMBER 22.

[1954

PUBLIC SERVICE ACT 1946.

REGULATIONS.

REGULATIONS UNDER PUBLIC SERVICE ACT 1946.

Serial No. 163.

Public Service Act 1946.

REGULATIONS.—PART III.—SALARIES, INCREMENTS, AND ALLOWANCES.

The Public Service Board, in pursuance of the powers conferred by the *Public Service Act 1946*, hereby amends the Public Service (Public Service Board) Regulations as on and from the 19th December, 1954, as follows:—

The First, Second, Third, Fourth, Fifth, Sixth, and Seventh Schedules to these Regulations are revoked and the following Schedules substituted therefor:—

FIRST SCHEDULE.

PROFESSIONAL DIVISION.

Offices and Rates of Salaries.

Office.	Yearly Rate of Salary.	
	Minimum.	Maximum.
	£	£
DEPARTMENT OF PREMIER.		
CLASS "A."		
Executive Officer, Soil Conservation Authority	1,400	1,500
Principal Research Officer, Soil Conservation Authority	1,400	1,500
CLASS "B1."		
Press Relations Officer	1,200	1,300
Public Service Inspector (Industrial)		
Senior Conservation Officer, Soil Conservation Authority		
CLASS "B."		
Chief Executive Officer, State Film Centre	1,022	1,122
Senior Conservation Officer, Soil Conservation Authority		
Senior Research Officer (Conservation Economics), Soil Conservation Authority		
CLASS "C2."		
Agronomist, Soil Conservation Authority	892	970
Conservation Ecologist, Soil Conservation Authority		
Conservation Engineer, Soil Conservation Authority		
District Conservation Officer, Soil Conservation Authority		
Pedologist, Soil Conservation Authority		
Publications and Information Officer, Soil Conservation Authority		
Senior Investigation Officer, Regional Planning and Decentralization Division		
Soil Physicist, Soil Conservation Authority		
CLASS "C1."		
Agronomist, Soil Conservation Authority	766	844
Conservation Ecologist, Soil Conservation Authority		
Conservation Engineer, Soil Conservation Authority		
District Conservation Officer, Soil Conservation Authority		
Soil Physicist, Soil Conservation Authority		
Soil Physicist (Female), Soil Conservation Authority		
CLASS "C."		
Assistant Engineer, Soil Conservation Authority	598	728
Assistant Publications and Information Officer, Soil Conservation Authority		
Conservation Ecologist, Soil Conservation Authority		
Conservation Officer, Soil Conservation Authority		
Draughtsman, Soil Conservation Authority		
Machinery Officer, Soil Conservation Authority		
Soil Physicist, Soil Conservation Authority		
Soil Physicist (Female), Soil Conservation Authority		
CLASS "D1" (FEMALE).		
Soil Physicist, Soil Conservation Authority	494	572

REGULATIONS UNDER PUBLIC SERVICE ACT 1946.

FIRST SCHEDULE—continued.

Office.	Yearly Rate of Salary.			
	Minimum.	Maximum.		
	£	£		
DEPARTMENT OF CHIEF SECRETARY.				
CLASS "A1."				
Government Statist	1,900	2,400		
CLASSES "A" AND "A1."				
Chief Inspector of Explosives	1,500	1,850		
Chief Librarian, Public Library	1,500	1,850		
Director, Museum of Applied Science	1,400	1,650		
Director, National Gallery	1,500	1,650		
Director, National Museum	1,400	1,650		
Inspector-General of Penal Establishments and Inspector of Reformatory Schools	1,500	2,000		
Medical Superintendent (Female), Children's Welfare Depot, Royal Park	1,450	1,650		
CLASS "A."				
Assistant Actuary, Friendly Societies	1,400	1,450		
Assistant Chief Librarian, Public Library	1,400	1,450		
Chief Clerk, Accident Insurance Office	1,400	1,450		
Chief Shorthand Writer	1,450	1,500		
Director of Fisheries and Game	1,400	1,450		
Education and Training Officer, Penal and Gaols	1,400	1,550		
CLASS "B1."				
Assistant Director, National Museum§	1,200	1,300		
Deputy Inspector-General of Penal Establishments				
Education and Training Officer, Penal and Gaols				
Senior Assistant, Museum of Applied Science				
Senior Chemist and Inspector, Explosives				
Senior Reporter, Grade I.				
Superintendent of Weights and Measures	1,022	1,122		
Supervising Librarian, Public Library				
CLASS "B."				
Curator of Fossils, National Museum	1,022	1,122		
Curator of Insects, National Museum				
Deputy Superintendent of Weights and Measures				
Governor, Pentridge				
Principal, Library Training School				
Secretary, Free Library Service Board				
Senior Reporter, Grade II.†				
Superintendent, Langi Kal Kal				
Supervising Inspector, Explosives	892	970		
Supervisor of Industries, Penal and Gaols				
CLASS "C2."				
Assistant Director, National Gallery	892	970		
Chemist and Inspector, Explosives				
Curator of Anthropology, National Museum				
Curator of Minerals, National Museum				
Inspector, State Motor Car Insurance Office				
Physicist, Museum of Applied Science				
Reporter, Grade I.‡				
Senior Biologist, Fisheries and Game				
Senior Librarian, Public Library	766	844		
CLASS "C1."				
Agricultural Scientist, Museum of Applied Science				
Assistant and Keeper of the Prints (Female), National Gallery				
Biologist, Fisheries and Game				
Chemist and Inspector, Explosives				
Chemist (Female), Museum of Applied Science				
Curator of Molluscs, National Museum				
Education Officer, National Gallery				
Field Officer, Free Library Service Board				
Inspector, Accident Insurance Office				
Inspector, State Motor Car Insurance Office				
Preparator, Grade I., National Museum				
Reporter, Grade II.*				
Senior Librarian (Female), Public Library				
Technical Officer, Free Library Service Board				

§ Also performs the duties of Curator of Mammals.

† After the completion of three years' satisfactory service as such, will be eligible for progression to Senior Reporter, Grade I., Class "B1".

‡ After the completion of three years' satisfactory service as such, will be eligible for progression to Senior Reporter, Grade II., Class "B".

* After the completion of three years' satisfactory service as such, will be eligible for progression to Reporter, Grade I., Class "C2".

REGULATIONS UNDER PUBLIC SERVICE ACT 1946.

FIRST SCHEDULE—*continued.*

Office.	Yearly Rate of Salary.	
	Minimum.	Maximum.
DEPARTMENT OF CHIEF SECRETARY—continued.		
CLASS "C."		
Assistant Curator of Insects, National Museum ..	598	728
Assistant, Museum of Applied Science ..		
Assistant, National Museum ..		
Biologist, Fisheries and Game ..		
Biologist (Female), Fisheries and Game ..		
Chemist, Explosives ..		
Children's Librarian (Female), Free Library Service Board		
Classification Officer, Children's Welfare Depot, Royal Park		
Curator of Birds, National Museum ..		
Inspector, Accident Insurance Office ..		
Librarian, Public Library ..		
Mineralogist (Female), National Museum ..		
Professional Assistant, National Gallery ..		
CLASS "D1" (FEMALE).		
Assistant, National Museum ..	494	572
Librarian, Public Library ..		
Social Worker, Children's Welfare ..		
CLASS "D."		
Actuarial Assistant, Government Statist's Office ..	442	546
Assistant, National Museum ..		
Librarian, Public Library ..	520	546
Preparator, Grade II., National Museum ..		
CLASS "D" (FEMALE).		
Assistant, Museum of Applied Science ..	364	468
Assistant, National Museum ..		
Librarian, Public Library ..		
Teacher, Children's Welfare ..		
CLASS "E."		
Actuarial Assistant, Government Statist's Office ..	182	390
Assistant, Museum of Applied Science ..		
Assistant, National Museum ..		
Librarian, Public Library ..		
CLASS "E" (FEMALE).		
Assistant, National Museum ..	156	338
Librarian, Public Library ..		
DEPARTMENT OF TREASURER.		
CLASS "A1."		
Chief Engineer, Housing Commission ..	1,650	1,800
Comptroller of Stamps ..	1,650	1,800
Economics Research Officer ..	1,650	1,800
Government Printer	1,800
CLASSES "A" AND "A1."		
Estate and Property Officer, Housing Commission ..	1,400	1,650
CLASS "A."		
Chief Valuer, Taxation (Land Tax) Branch	1,400
CLASS "B1."		
Architect, Housing Commission ..	1,200	1,300
Assistant Estates Officer, Housing Commission ..		
Investigating Officer, Housing Commission ..		
Senior Valuer, Taxation (Land Tax) Branch ..		
CLASS "B."		
Valuer, Taxation (Land Tax) Branch ..	1,022	1,122
CLASS "C2."		
Housing Standards Officer, Housing Commission ..	892	970
Senior Draughtsman, Housing Commission ..		
Valuer, Housing Commission ..		
Valuer, Taxation (Land Tax) Branch ..		
CLASS "C1."		
Valuer, Taxation (Land Tax) Branch ..	766	844

REGULATIONS UNDER PUBLIC SERVICE ACT 1946.

FIRST SCHEDULE—continued.

Office.	Yearly Rate of Salary.	
	Minimum.	Maximum.
	£	£
DEPARTMENT OF TREASURER—continued.		
CLASS "C."		
Assistant Valuer, Taxation (Land Tax) Branch ..	598	728
Draughtsman, Housing Commission ..		
Draughtsman, Taxation (Land Tax) Branch ..		
CLASS "D1" (FEMALE).		
Accounting Officer, Housing Commission ..	494	572
CLASS "D."		
Cadet Valuer, Housing Commission ..	442	546
Cadet Valuer, Taxation (Land Tax) Branch ..		
DEPARTMENT OF LAW.		
CLASS "A1."		
Assistant Crown Solicitor ..	1,950	2,250
Assistant Parliamentary Draftsman ..	1,950	2,250
Chief Examiner of Titles	1,850
Chief Stipendiary Magistrate	2,400
Crown Solicitor ..	2,500	2,900
Metropolitan Stipendiary Magistrate	2,150
Parliamentary Draftsman ..	2,500	2,900
Registrar-General and Registrar of Titles	1,900
Stipendiary Magistrate, Grade I. (Suburban, Bendigo, Ballarat, Geelong, City Coroner, Relieving and Children's Court) ..	1,700	2,000
Stipendiary Magistrate, Grade II. (Country) ..	1,650	1,900
Surveyor and Chief Draughtsman and Titles Office Survey Officer	1,700	1,850
CLASSES "A" AND "A1."		
Assistant Surveyor and Chief Draughtsman, Titles Office ..	1,400	1,650
Assistant Public Trustee ..	1,400	1,650
Examiner of Titles ..	1,400	1,700
Officer in Charge, Common Law, Crown Solicitor's Office ..	1,400	1,700
Officer in Charge, Conveyancing other than Railways, Crown Solicitor's Office ..	1,400	1,700
Public Solicitor ..	1,400	1,650
Second Assistant Parliamentary Draftsman ..	1,400	1,650
CLASS "A."		
Chief Court Reporter	1,400
Clerk of Courts, Grade I. ..	1,400	1,450
Legal Assistant, Crown Solicitor's Office ..	1,400	1,450
Legal Assistant (Police), Crown Solicitor's Office ..	1,400	1,450
Medico-Legal Chemist	1,400
Prosecuting Officer in Petty Sessions, Crown Solicitor's Office ..	1,400	1,450
Prothonotary ..	1,400	1,450
Registrar of Probates and Administrations ..	1,400	1,550
Senior Inspecting Clerk of Courts ..	1,400	1,450
Superintending Draughtsman, Titles Office ..	1,400	1,450
CLASS "B1."		
Assistant Superintending Draughtsman, Titles Office ..	1,200	1,300
Chief Clerk, City Court, Melbourne ..		
Clerk of Courts, Grade I. ..		
Inspecting Clerk of Courts ..		
Legal Officer, Common Law, Crown Solicitor's Office ..		
Medico-Legal Chemist ..		
Professional Assistant, Crown Solicitor's Office ..		
Professional Assistant, Office of the Public Trustee ..		
Senior Court Reporter, Grade I. ..		
CLASS "B."		
Clerk of Courts, Grade I. ..	1,022	1,122
Deputy Medico-Legal Chemist ..		
Legal Assistant (Housing), Crown Solicitor's Office ..		
Legal Assistant (Labour), Crown Solicitor's Office ..		
Officer in Charge of Children's Courts ..		
Professional Assistant, Public Solicitor's Office ..		
Section Leader Draughtsman, Titles Office ..		
Senior Court Reporter, Grade II.* ..		
Senior Surveyor, Titles Office ..		

* After the completion of three years' satisfactory service as such, will be eligible for progression to Senior Court Reporter, Grade I., Class "B1."

REGULATIONS UNDER PUBLIC SERVICE ACT 1946.

FIRST SCHEDULE—*continued.*

Office.	Yearly Rate of Salary.			
	Minimum.	Maximum.		
	£	£		
DEPARTMENT OF LAW—continued.				
CLASS "C2."				
Clerk of Courts, Grade II.	892	970		
Clerk of the Coroner's Court				
Court Reporter, Grade I.¶				
Deputy Medico-Legal Chemist				
Professional Assistant, Crown Solicitor's Office				
Professional Assistant, Office of the Public Trustee				
Professional Assistant, Public Solicitor's Office				
Senior Bench Clerk, City Court, Melbourne				
Senior Court Reporter (Female)				
Senior Draughtsman, Titles Office				
Surveyor, Grade I., Titles Office				
CLASS "C1."				
Clerk of Courts, Grade II.	766	844		
Court Reporter, Grade II.*				
Court Reporter (Female), Grade I.‡				
Deputy Medico-Legal Chemist§				
Draughtsman, Titles Office				
Professional Assistant, Crown Solicitor's Office				
Professional Assistant, Office of the Public Trustee				
Surveyor, Grade II., Titles Office				
CLASS "C."				
Clerk of Courts, Grade III.			598	728
Court Reporter (Female), Grade II.†				
Draughtsman, Titles Office				
Probation Officer, Children's Courts				
Professional Assistant, Crown Solicitor's Office				
CLASS "D1" (FEMALE).				
Probation Officer, Children's Courts	494	572		
Professional Assistant, Crown Law Offices	494	520		
CLASS "D."				
Cartographic Assistant	442	546		
Draughtsman, Titles Office				
CLASS "E."				
Draughtsman, Titles Office	182	390		
DEPARTMENT OF CROWN LANDS AND SURVEY.				
CLASS "A1."				
Surveyor-General	1,850		

¶ After the completion of three years' satisfactory service as such, will be eligible for progression to Senior Court Reporter, Grade II., Class "B."

* After the completion of three years' satisfactory service as such, will be eligible for progression to Court Reporter, Grade I., Class "C2."

‡ After the completion of three years' satisfactory service as such, will be eligible for progression to Senior Court Reporter (Female), Class "C2."

§ After the completion of three years' satisfactory service as such, will be eligible for progression to Deputy Medico-Legal Chemist, Class "C2."

† After the completion of five years' satisfactory service as such, will be eligible for progression to Court Reporter (Female), Grade I., Class "C1."

REGULATIONS UNDER PUBLIC SERVICE ACT 1946.

FIRST SCHEDULE—continued.

Office.	Yearly Rate of Salary.	
	Minimum.	Maximum.
	£	£
DEPARTMENT OF CROWN LANDS AND SURVEY—continued.		
CLASSES "A" AND "A1."		
Assistant Surveyor-General	1,500	1,700
Chief Draughtsman	1,400	1,650
Chief Topographic Surveyor	1,400	1,650
Director, Melbourne Botanic Gardens and Government Botanist	1,400	1,850
CLASS "A."		
District Surveyor, Grade I.	1,400	1,500
Superintendent of Vermin and Noxious Weeds Destruction ..	1,400	1,550
Superintending Draughtsman	1,400	1,450
Superintending Photogrammetrist	1,400	1,450
Surveyor, Land and Buildings	1,400
CLASS "B1."		
Assistant Superintending Draughtsman	1,200	1,300
Assistant Superintending Photogrammetrist		
Chief Inspector of Land Settlement		
District Surveyor, Grade II.		
Superintending Surveyor		
CLASS "B."		
Section Leader Draughtsman	1,022	1,122
Senior Botanical Officer		
Senior Surveyor		
CLASS "C2."		
Senior Draughtsman	892	970
Senior Draughtsman (Geodetic)		
Senior Photogrammetrist		
Senior Research Officer		
Staff Surveyor		
CLASS "C1."		
Botanist	766	844
Cartographic Assistant		
Computing Draughtsman (Geodetic)		
Draughtsman		
Photogrammetrist		
Surveyor		
CLASS "C."		
Assistant Research Officer	598	728
Assistant Research Officer (Female)		
Assistant Surveyor		
Botanical Officer		
Cartographic Assistant		
Computing Draughtsman (Geodetic)		
Draughtsman		
Photogrammetrist		
CLASS "D1" (FEMALE).		
Assistant Botanist	494	572
CLASS "D."		
Assistant Botanist	442	546
Cartographic Assistant		
Draughtsman		
CLASS "E."		
Draughtsman	182	390
CLASS "E" (FEMALE).		
Draughtswoman	156	338

REGULATIONS UNDER PUBLIC SERVICE ACT 1946.

FIRST SCHEDULE—continued.

Office.	Yearly Rate of Salary.	
	Minimum.	Maximum.
	£	£
DEPARTMENT OF PUBLIC WORKS.		
CLASS "A1."		
Assistant Chief Architect (Construction)	1,650	1,850
Assistant Chief Architect (Design)	1,650	1,850
Assistant Chief Architect (Maintenance)	1,650	1,850
Assistant Chief Engineer	1,650	1,850
Chief Architect	2,000	2,500
Chief Engineer and Engineer, Ports and Harbours	1,900	2,200
Chief Mechanical and Electrical Engineer	1,650	1,850
Senior District Architect	1,650	1,700
Superintending Architect (Design)	1,650	1,700
CLASSES "A" AND "A1."		
Senior Engineer	1,400	1,650
CLASS "A."		
Assistant Chief Mechanical and Electrical Engineer	1,400	1,450
Assistant Marine Surveyor	1,400	1,450
Chief Structural Engineer	1,400	1,500
District Architect	1,400	1,500
Engineer (Equipment)	1,400	1,450
Engineer (Local Government)	1,400	1,450
Marine Surveyor	1,400	1,500
Senior Architect	1,400	1,450
Senior Designing Architect	1,400	1,500
Senior District Engineer	1,400	1,450
Superintendent of Floating Plant	1,400	1,500
CLASS "B1."		
Chief Quantity Surveyor	1,200	1,300
District Architect		
Engineer		
Engineering Surveyor		
Pilot and Harbour Master, Portland		
Senior Architect		
Structural Engineer		
CLASS "B."		
Architect	1,022	1,122
Assistant District Architect		
Assistant Superintendent of Floating Plant		
Engineer		
Sewerage Planning Officer		
Technical Stores Officer		
CLASS "C2."		
Assistant Architect	892	970
Assistant Engineer		
Assistant Technical Stores Officer		
Assistant to Marine Surveyor		
Engineer		
Engineering Surveyor		
Quantity Surveyor		
Senior Draughtsman		
Superintendent of Parks and Gardens		
Supervisor of Works		
CLASS "C1."		
Assistant Architect	766	844
Assistant Engineer		
Assistant Quantity Surveyor		
Senior Draughtsman		
Senior Draughtswoman		
Senior Inspector of Works		
CLASS "C."		
Assistant Architect	598	728
Assistant Engineer		
Assistant Quantity Surveyor		
Draughtsman		
Engineering Assistant		
Hydrographer		
Inspector of Works		
Pilot and Harbour Master, Warrnambool		
Senior Draughtswoman		
CLASS "D1" (FEMALE).		
Draughtswoman	494	572

REGULATIONS UNDER PUBLIC SERVICE ACT 1946.

FIRST SCHEDULE—continued.

Office.	Yearly Rate of Salary.	
	Minimum.	Maximum.
	£	£
DEPARTMENT OF PUBLIC WORKS—continued.		
CLASS "D."		
Draughtsman }	442	546
Survey Assistant }		
CLASS "D" (FEMALE).		
Draughtswoman	364	468
CLASS "E."		
Draughtsman	182	390
DEPARTMENT OF MINES.		
CLASSES "A" AND "A1."		
Chief Government Geologist	1,500	1,850
CLASS "B1."		
Assistant Chief Government Geologist }	1,200	1,300
Senior Chemist }		
Senior Field Geologist }		
Superintending Draughtsman }		
CLASS "B."		
Chief Inspector of Boilers }	1,022	1,122
Chief Mining Inspector }		
Senior Draughtsman }		
Senior Field Geologist }		
CLASS "C2."		
Chemist }	892	970
Draughtsman }		
Field Geologist }		
Inspector of Mines and Machinery, Grade I. }		
Senior Inspector of Boilers }		
CLASS "C1."		
Chemist }	766	844
Draughtsman }		
Field Geologist }		
Inspector of Boilers, Grade I. }		
Inspector of Mines and Machinery, Grade II. }		
Inspector of Mines and Machinery (Electrical) }		
CLASS "C."		
Analyst }	598	728
Chemist }		
Draughtsman }		
Field Geologist }		
Inspector of Boilers, Grade II.* }		
Inspector of Mines and Machinery, Grade III. }		
CLASS "D."		
Draughtsman	442	546
DEPARTMENT OF HEALTH.		
CLASS "A1."		
Chief Health Officer	2,500	2,800
Government Medical Officer	2,050	2,400
CLASSES "A" AND "A1."		
Assistant Government Medical Officer	1,500	1,900
GENERAL HEALTH BRANCH.		
CLASS "A1."		
Chief Engineer	1,800	2,000
Chief Industrial Hygiene Officer	2,000	2,150
District Health Officer, Grade I.	1,900	2,050
District Health Officer, Grade II.	1,650	1,850
Health Officer (Venereal Diseases)	1,900	2,050
Medical Supervisor, Poliomyelitis	1,900	2,050
Senior Health Officer	2,050	2,300

* Occupants must possess a degree or diploma in Mechanical Engineering or a Board of Trade Certificate (Marine.)

REGULATIONS UNDER PUBLIC SERVICE ACT 1946.

FIRST SCHEDULE—continued.

Office.	Yearly Rate of Salary.	
	Minimum.	Maximum.
	£	£
DEPARTMENT OF HEALTH—continued.		
GENERAL HEALTH BRANCH—continued.		
CLASSES "A" AND "A1."		
Medical Officer (Male)	1,400	1,700
CLASS "B1."		
Senior Building Surveyor	1,200	1,300
CLASS "B."		
Building Surveyor	1,022	1,122
Senior Chemist (Female)		
Senior Engineer		
CLASS "C2."		
Building Surveyor	892	970
Engineer		
Scientific Officer (Chemist)		
Senior Building Inspector		
CLASS "C1."		
Building Inspector	766	844
Building Surveyor		
Chemist		
Scientific Officer (Chemist)	766	805
Senior Building Inspector (Electrical)		
Physiotherapist in Charge (Female)		
CLASS "C."		
Analyst, Grade I... .. .	598	728
Assistant Engineer		
Building Inspector		
Deputy Physiotherapist in Charge (Female)		
Scientific Officer (Chemist)		
CLASS "D1" (FEMALE).		
Physiotherapist	494	572
Scientific Officer (Chemist)		
CLASS "D."		
Analyst, Grade II.†	546
MATERNAL AND CHILD HYGIENE BRANCH.		
CLASS "A1."		
Chief School Medical Inspector (Female)	1,700	1,900
Deputy Director of Child Health (Dental)	2,000	2,200
Director of Maternal, Infant, and Pre-School Welfare (Female)	1,700	1,900
School Medical Officer (Male) (Anaesthetics)	1,700	1,800
Senior Dental Officer (Male)	1,700	1,800
Superintending Dental Officer	1,800	1,900
CLASSES "A" AND "A1."		
Assistant Chief School Medical Inspector (Female)	1,500	1,700
Assistant Director of Maternal, Infant, and Pre-School Welfare (Female)	1,500	1,700
School Medical Officer (Male)	1,500	1,700
School Dental Officer (Male)	1,400	1,700
Senior Dental Officer (Female)	1,400	1,850
CLASS "A."		
Medical Officer (Female)	1,400	1,500
School Dental Officer (Female), Grade I.	1,400	1,500
School Medical Officer (Female), Grade I.	1,400	1,500
CLASS "B1."		
School Dental Officer (Female), Grade II.*	1,200	1,300
School Medical Officer (Female), Grade II.*		
CLASS "C1."		
Chief Pre-School Supervisor (Female)	766	805
CLASS "D1" (FEMALE).		
Social Worker	494	572

† After the completion of one year's satisfactory service as such, will be eligible for progression to Analyst, Grade I., Class "C."

* After the completion of one year's satisfactory service on the maximum of class "B1," will be eligible for progression to Grade I. Class "A."

REGULATIONS UNDER PUBLIC SERVICE ACT 1946.

FIRST SCHEDULE—*continued.*

Office.							Yearly Rate of Salary.	
							Minimum.	Maximum
DEPARTMENT OF HEALTH—continued.							£	£
MENTAL HYGIENE BRANCH.								
CLASSES "A" AND "A1."								
Dentist							1,400	1,700
CLASS "A."								
Principal Psychologist							1,450	1,500
Senior Psychologist	1,400
CLASS "B1."								
Psychologist							1,200	1,300
CLASS "B."								
Pharmaceutical Chemist	1,022
Psychologist							1,022	1,122
CLASS "C2."								
Pharmaceutical Chemist						}	892	970
Psychologist								
CLASS "C1."								
Electro-Physicist						}	768	844
Pharmaceutical Chemist								
Psychologist (Female)								
CLASS "C."								
Bio-chemist (Female)							598	728
Psychologist (Female)							598	728
Senior Dietitian (Female)							598	650
Social Worker							598	728
CLASS "D1" (FEMALE).								
Occupational Therapist						}	494	572
Social Worker								
Speech Therapist								
Technical Librarian								
TUBERCULOSIS BRANCH.								
CLASS "A1."								
Assistant Clinical Tuberculosis Officer							1,700	1,900
Assistant Clinical Tuberculosis Officer, Prahran Bureau							1,700	1,900
Clinical Tuberculosis Officer							1,900	2,050
Clinical Tuberculosis Officer (Female)							1,800	1,900
Deputy Director of Tuberculosis (Diagnostic Services)							2,000	2,200
Deputy Director of Tuberculosis (Radiology)							2,000	2,200
Deputy Director of Tuberculosis (Sanatoria and Chalets)							2,000	2,200
Medical Superintendent, Sanatoria							1,900	2,050
Radiologist, Mass X-ray Surveys							1,850	2,000
Rehabilitation Medical Officer							1,700	1,900
Senior Medical Officer, Sanatoria							1,700	1,900
Supervisor of Mass X-ray Surveys							1,850	2,000
Tuberculosis Officer							1,900	2,050
CLASSES "A" AND "A1."								
Assistant Clinical Tuberculosis Officer (Female)							1,450	1,700
Medical Officer (Male)							1,400	1,700
CLASS "D1" (FEMALE).								
Social Worker							494	572
DEPARTMENT OF AGRICULTURE.								
CLASS "A1."								
Agricultural Superintendent							1,700	2,000
Biologist							1,850	1,800
Chief Chemist							1,700	2,050
Chief Inspector of Agriculture							1,700	2,000
Information Officer	1,850
Senior Plant Pathologist and Deputy Biologist							1,850	1,750
Superintendent of Agricultural Education							1,700	2,000
Superintendent of Dairying							1,700	2,000
Superintendent of Horticulture							1,700	2,000
Superintendent of Live Stock, Chief Veterinary Inspector, and Chief Inspector of Stock							1,700	2,000

REGULATIONS UNDER PUBLIC SERVICE ACT 1946.

FIRST SCHEDULE—*continued.*

Office.	Yearly Rate of Salary.	
	Minimum.	Maximum.
	£	£
DEPARTMENT OF AGRICULTURE—continued.		
CLASSES "A" AND "A1."		
Senior Inspector of Agriculture	1,400	1,650
CLASS "A."		
Deputy Chief Chemist	1,400	1,550
Live Stock Science Officer	1,400	1,450
Manager, Cool Stores	1,400	1,500
Principal, Dookie Agricultural College	1,400	1,500
Principal, Longerenong Agricultural College	1,400	1,450
Principal, School of Dairy Technology and Chief Dairy Research Officer	1,400	1,500
Senior Agronomist	1,400	1,500
Senior Agrostologist	1,400	1,500
Senior Chemist	1,400	1,450
Senior District Agricultural Officer	1,400	1,500
Senior Entomologist	1,400	1,450
Senior Geneticist	1,400	1,500
Senior Inspector of Agricultural Education	1,400	1,500
Senior Inspector of Horticulture	1,400	1,500
Senior Irrigation Officer	1,400	1,500
Senior Milk Products Officer	1,400	1,450
Senior Plant Investigation Officer	1,400	1,500
Senior Soils Officer	1,400	1,500
Senior Veterinary Milk Supply Officer	1,400	1,450
Senior Veterinary Officer	1,400	1,500
Veterinary Research Officer	1,400	1,500
CLASS "B1."		
Agronomist	1,200	1,300
Assistant Chief Inspector of Agriculture		
Cerealist		
Chief Metropolitan Dairy Supervisor		
Cool Storage Research Officer		
Manager, State Research Farm, Werribee		
Manager, Tatura Research Station		
Officer in Charge, Dairy Research Station, Ellinbank		
Pig Expert		
Poultry Expert		
Principal, School of Primary Agriculture		
Senior Horticultural Instructor		
Senior Horticultural Research Officer		
Senior Irrigation Officer		
Sheep and Wool Expert		
Veterinary Officer		
Vice-Principal, Dookie Agricultural College		
Vice-Principal, Longerenong Agricultural College		
Viticulturist		
CLASS "B."		
Agronomist	1,022	1,122
Assistant Works Manager, Cool Stores		
Dairy Research Officer (Bio-Chemist)		
Dairy Research Officer (Bacteriologist)		
District Agricultural Officer		
English and Mathematics Master, Dookie Agricultural College		
English, Mathematics, and House Master, Longerenong Agricultural College		
Entomologist		
Field Superintendent, Dookie Agricultural College		
Horticultural Research Officer		
Manager, Horticultural Research Station, Scoresby		
Manager, Rutherglen Research Station		
Plant Pathologist		
Potato Expert		
Publications Officer		
Research Agrostologist		
Senior Chemist (Supervising)		
Senior Dairy Husbandry Officer		
Soils Officer		
Supervisor of Herd Testing		
Veterinary Officer		

REGULATIONS UNDER PUBLIC SERVICE ACT 1946.

FIRST SCHEDULE—continued.

Office.	Yearly Rate of Salary.	
	Minimum.	Maximum.
	£	£
DEPARTMENT OF AGRICULTURE—continued.		
CLASS "C2."		
Agricultural Research Officer	892	970
Agricultural Science Instructor		
Agrostological Research Officer		
Cereal Geneticist		
Cheese Instructor		
Chemist		
District Agricultural Officer		
District Irrigation Officer		
District Tobacco Instructor		
Entomologist		
Farm Survey Research Officer		
Field Agrostologist		
Horticultural Research Officer		
Manager, Mallee Research Station		
Plant Pathologist		
Plant Pathologist (Female)		
Registrar, Dookie Agricultural College		
Senior Inspector of Farm Produce		
Science Master, Agricultural College		
Veterinary Officer*		
CLASS "C1."		
Agricultural Research Officer	766	844
Assistant Entomologist		
Assistant Geneticist		
Chemist		
Demonstrator in Agriculture, Dookie Agricultural College		
Farm Supervisor, Longerenong Agricultural College		
Field Agrostologist		
Horticultural Instructor		
Horticultural Research Officer		
Horticulturist, Dookie Agricultural College		
Irrigation Research Officer		
Live Stock Research Officer		
Live Stock Research Officer (Female)		
Motion Picture Engineer		
Pig Husbandry Adviser		
Plant Pathologist		
Seeds Analyst (Female)		
Science Master, Agricultural College		
Tomato Culturist		
Veterinary Officer†		
Veterinary Stock Inspector‡		
CLASS "C."		
Agricultural Education Officer	598	728
Agricultural Research Officer		
Analyst		
Assistant Agricultural Extension Officer		
Assistant Agricultural Research Officer		
Assistant Agrostologist		
Assistant Dairy Husbandry Officer		
Assistant Entomologist		
Assistant Geneticist		
Assistant Herd Survey Officer		
Assistant Horticultural Instructor		
Assistant Horticultural Research Officer		
Assistant Irrigation Research Officer		
Assistant Live Stock Research Officer		
Assistant Live Stock Science Officer		
Assistant Live Stock Science Officer (Poultry)		
Assistant Plant Pathologist		
Assistant Supervisor of Herd Testing		
Assistant Weeds Research Officer		
Building Instructor, Agricultural College		
Citriculturist		
Dairy Instructor, Dookie Agricultural College		
Farm Manager, Dookie Agricultural College		
Field Agrostologist		
Horticultural Instructor		
Horticultural Research Officer		
Live Stock Research Officer		
Live Stock Research Officer (Female)		
Plant Pathologist		
Poultry Instructor, Longerenong Agricultural College		
Science Master, Agricultural College		
Science Mistress, Agricultural College		
Seeds Analyst (Female)		
Technical Librarian (Female)		

* After the completion of four years' satisfactory service as such, will be eligible for progression to Veterinary Officer, Class "B."

† After the completion of three years' satisfactory service as such, will be eligible for progression to Veterinary Officer, Class "C2."

‡ Subject to a charge of £100 a year for Scholarship reimbursement.

REGULATIONS UNDER PUBLIC SERVICE ACT 1946.

FIRST SCHEDULE—*continued.*

Office.	Yearly Rate of Salary.	
	Minimum.	Maximum.
	£	£
DEPARTMENT OF AGRICULTURE—continued.		
CLASS "D1" (FEMALE).		
Analyst	494	572
Assistant Geneticist		
Assistant Research Agrostologist		
Assistant Seeds Analyst		
Fruit Preserving Expert		
CLASS "D."		
Analyst [†]	442	546
Junior Analyst		520
CLASS "D" (FEMALE).		
Assistant Fruit Preserving Expert	468
CLASS "E."		
Junior Analyst	182	300
DEPARTMENT OF LABOUR AND INDUSTRY.		
CLASS "R."		
Architect	1,022	1,122
Engineer		
CLASS "CL."		
Assistant Architect	766	844
DEPARTMENT OF STATE FORESTS.		
CLASSES "A" AND "A1."		
Chief Inspector of Forests	1,500	1,700
Chief Superintendent of Plantations and Nurseries	1,400	1,650
Chief Technical Officer	1,500	1,700
Fire Protection Officer	1,500	1,700
Silvicultural Officer	1,400	1,650
CLASS "A."		
Assistant Chief Inspector of Forests	1,500	1,550
Assistant Chief Superintendent of Plantations and Nurseries	1,400	1,500
Chief Engineer	1,400	1,550
Chief Surveyor	1,400	1,500
Inspector of Forests	1,400	1,550
Principal, School of Forestry	1,400	1,550
Sales and Marketing Officer	1,400	1,550
CLASS "B1."		
Assistant Chief Superintendent of Plantations and Nurseries	1,200	1,300
Assistant Fire Protection Officer		
Chief Draughtsman		
Divisional Working Plans Officer		
Inspector of Forests		
CLASS "B."		
Architect	1,022	1,122
Chief Forester		
Divisional Working Plans Officer		
Forest Economist		
Lecturer, School of Forestry		
Senior Draughtsman		
Senior Surveyor		
Superintendent of Plantations		
CLASS "C2."		
Communications Officer	892	970
Divisional Working Plans Officer		
Forest Assessor		
Forest Engineer		
Forest Entomologist and Research Officer		
Mechanical Engineer		
Senior Draughtsman		
Senior Forester		
Staff Surveyor		

[†] After the completion of one year's satisfactory service as such, will be eligible for progression to Analyst, Class "C".

REGULATIONS UNDER PUBLIC SERVICE ACT 1946.

FIRST SCHEDULE—continued.

Office.	Yearly Rate of Salary.	
	Minimum.	Maximum.
	£	£
DEPARTMENT OF STATE FORESTS—continued.		
CLASS "C1."		
Draughtsman	766	844
Forester, Grade I.		
Senior Engineering Surveyor		
Staff Surveyor		
CLASS "C."		
Assistant Surveyor	598	728
Cartographic Assistant		
Draughtsman		
Engineering Surveyor		
Forest Assessor		
Forester, Grade II.		
Radio Engineer		
Regional Engineer		
CLASS "D1" (FEMALE).		
Forest Pathologist	494	572
CLASS "D."		
Assistant Forester	494	546
Assistant Surveyor	442	546
Draughtsman		
Research Assistant		
CLASS "E."		
Draughtsman	182	390
Junior Assistant Forester	390
DEPARTMENT OF WATER SUPPLY.		
CLASS "A1."		
Assistant Chief Constructional Engineer	1,700	1,900
Assistant Chief Designing Engineer	1,700	1,900
Assistant Chief Engineer, Eildon Dam	1,700	1,900
Assistant Chief Mechanical Engineer	1,650	1,750
Chief Constructional Engineer	1,950	2,200
Chief Designing Engineer	1,950	2,200
Chief Engineer, Eildon Dam	2,250
Chief Irrigation Officer	1,650	1,850
Chief Mechanical Engineer	1,850	2,050
Chief Surveyor	1,850
Divisional Engineer	1,700	1,900
Divisional Engineer (Reclamation)	1,700	1,750
Senior Designing Engineer	1,650	1,750
Senior Divisional Engineer	1,900	2,050
Senior Executive Engineer	1,650	1,750
CLASSES "A" AND "A1."		
Assistant Divisional Engineer	1,500	1,650
Designing Engineer, Grade I.	1,500	1,650
Executive Engineer, Grade I.	1,500	1,650
Superintendent of Testing and Research	1,500	1,650
CLASS "A."		
Assistant Chief Surveyor	1,400	1,500
Chief Estates Officer	1,400	1,550
Chief Valuer	1,400	1,500
Designing Engineer, Grade II.	1,400	1,500
District Engineer, Grade I.	1,400	1,500
Executive Engineer, Grade II.	1,400	1,500
Mechanical Engineer, Grade I.	1,400	1,500
Senior Electrical Engineer	1,400	1,500
Superintendent of Water Distribution	1,400	1,500
Superintending Draughtsman (Design)	1,400
CLASS "B1."		
Assistant Superintendent of Water Distribution	1,200	1,300
Designing Engineer, Grade III.		
District Engineer, Grade II.		
District Officer, Grade I.		
Executive Assistant		
Executive Engineer, Grade III.		
Manager, Bendigo Depot		
Mechanical Engineer, Grade II.		
Research Officer, Grade I.		
Superintending Draughtsman		
Superintending Surveyor		

REGULATIONS UNDER PUBLIC SERVICE ACT 1946.

FIRST SCHEDULE—continued.

Office.	Yearly Rate of Salary.			
	Minimum.	Maximum.		
DEPARTMENT OF WATER SUPPLY—continued.				
CLASS "B."				
Assistant Estates Officer	1,022	1,122		
Chief Hydrographer				
Designing Engineer, Grade IV. .. .				
District Engineer, Grade III. .. .				
District Officer, Grade II. .. .				
Executive Engineer, Grade IV. .. .				
Geologist				
Hydraulic Research Engineer .. .				
Leasing Officer				
Mechanical Engineer, Grade III. ..				
Research Officer, Grade II. .. .				
Senior Draughtsman (Design) .. .				
Senior Surveyor				
Senior Valuer				
Superintending Draughtsman .. .				
Superintending Surveyor				
CLASS "C2."				
Assistant District Officer, Grade I. ..	892	970		
Assistant Engineer, Grade I. .. .				
Assistant Engineer (Mechanical), Grade I. ..				
Assistant Research Officer, Grade I. ..				
Designing Engineer, Grade V. .. .				
District Engineer, Grade IV. .. .				
District Officer, Grade III. .. .				
Irrigation Officer				
Mechanical Engineer, Grade IV. ..				
Plant and Equipment Officer .. .				
Senior Draughtsman				
Senior Hydrographer				
Senior Valuer				
Supervisor of Water Distribution (Torrumbarry System) Surveyor				
CLASS "C1."				
Assistant District Officer, Grade II. ..	766	844		
Assistant Engineer, Grade II. .. .				
Assistant Engineer (Mechanical), Grade II. ..				
Assistant Research Officer, Grade II. ..				
Assistant Research Officer (Economics) ..				
District Officer, Grade IV. .. .				
Draughtsman				
Engineering Surveyor				
Hydrographer				
Senior Inspector of Works				
Supervising Instructor (Plant) .. .				
Surveyor				
Valuer				
CLASS "C."				
Assistant District Officer, Grade III. ..	598	728		
Assistant Engineer, Grade III. .. .				
Assistant Engineer (Mechanical), Grade III. ..				
Assistant Geologist				
Assistant Research Officer, Grade III. ..				
Assistant Valuer				
Cartographic Assistant				
Draughtsman				
Engineering Assistant				
Hydrographer				
Irrigation Research Officer				
Supervisor of Water Distribution Surveyor				
CLASS "D."				
Assistant Hydrographer			442	546
Assistant Surveyor				
Cadet Valuer				
Cartographic Assistant				
Draughtsman				
Research Assistant				

REGULATIONS UNDER PUBLIC SERVICE ACT 1946.

FIRST SCHEDULE—*continued.*

Office.	Yearly Rate of Salary.	
	Minimum.	Maximum.
	£	£
DEPARTMENT OF WATER SUPPLY— <i>continued.</i>		
CLASS "D" (FEMALE).		
Draughtswoman	364	468
CLASS "E."		
Draughtsman	182	390
Junior Research Officer }		

REGULATIONS UNDER PUBLIC SERVICE ACT 1946.

SECOND SCHEDULE.
TECHNICAL AND GENERAL DIVISION.
Offices and Rates of Salaries.

Department and Office.	Yearly Rate of Salary.		Increments (Annual).
	Minimum.	Maximum.	
GENERAL.			
	£	£	
Assistant (Female), Grade I.—			
Junior—			
At 16 years of age	143	..
At 17 years of age	156	..
At 18 years of age	182	..
At 19 years of age	221	..
At 20 years of age	260	..
Adult	299	312	..
Assistant (Female), Grade II.	325	..
Assistant (Female), Grade III.	338	351	..
Assistant (Female), Grade IV.	377	390	..
Assistant (Female), Senior	416	442	1 of £26
Assistant (Female), Draughting—			
Junior—			
At 16 years of age	156	..
At 17 years of age	182	..
At 18 years of age	208	..
At 19 years of age	247	..
At 20 years of age	286	..
Adult	312	338	..
Assistant Draughtswoman, Grade I. ..	338	390	1 of £13, 1 of £26 and 1 of £13
Assistant Draughtswoman, Grade II. ..	416	455	1 of £26, and 1 of £13
Assistant (Male), Senior, Grade I. ..	572	598	1 of £26
Assistant (Male), Senior, Grade II. ..	520	546	1 of £26
Assistant (Male), Grade I.	481	494	..
Assistant (Male), Grade II.—			
Junior—			
At 16 years of age	156	..
At 17 years of age	182	..
At 18 years of age	221	..
At 19 years of age	273	..
At 20 years of age	299	..
Adult	364	455	3 of £26 and 1 of £13
Biograph Operator (Projectionist)	635	..
Carpenter	437	463	1 of £26
Chainman, Leading	377	390*	..
Chainman	351*	..
Chauffeur, Ministerial	373	438	2 of £26 and 1 of £13
Chauffeur, Senior Departmental	399	451	2 of £26
Chauffeur, Departmental	373	386	..
Engine-driver	386	399	..
Fireman	380	393	..
Gardener, Grade I.	422	..
Gardener, Grade II.	396	..
Gardener, Grade III.—			
Junior—			
At 16 years of age	124	..
At 17 years of age	163	..
At 18 years of age	189	..
At 19 years of age	241	..
At 20 years of age	280	..
Adult	357†	370	..
Laboratory Assistant (Female), Grade I.—			
Junior—			
At 16 years of age	169	..
At 17 years of age	182	..
At 18 years of age	195	..
At 19 years of age	247	..
At 20 years of age	273	..
Adult	299	351	..
Laboratory Assistant (Female), Grade II. ..	377	390	..
Laboratory Assistant (Male)—			
Junior—			
At 16 years of age	169	..
At 17 years of age	182	..
At 18 years of age	195	..
At 19 years of age	247	..
At 20 years of age	273	..
Adult	364	442	3 of £26

* An allowance of 1s. a day may be paid to an officer who is required to drive and maintain a Departmental vehicle while working with a survey party.

† An officer shall not be paid a salary rate in excess of £357 a year unless he has passed the examination prescribed by Regulation 32.

REGULATIONS UNDER PUBLIC SERVICE ACT 1946.

SECOND SCHEDULE—continued.

Department and Office.	Yearly Rate of Salary.		Increments (Annual).
	Minimum.	Maximum.	
GENERAL—continued.			
	£	£	
Labourer, Foreman	364	..
Labourer, Senior	312	338	..
Labourer	286	299	..
Lift Attendant	326	339	..
Machinist (Female), Grade I.—			
Junior—			
At 16 years of age	169	..
At 17 years of age	182	..
At 18 years of age	195	..
At 19 years of age	247	..
At 20 years of age	273	..
Adult	325	351	..
Machinist (Female), Grade II.	364	377	..
Machinist (Female), Grade III.	403	416	..
Machinist (Female), Senior	429	442	..
Messenger, Senior	416	..
Messenger	338	390	1 of £13, 1 of £26 and 1 of £13
Photographer, Chief	722	787	1 of £39 and 1 of £26
Photographer, Senior	644	696	2 of £26
Photographer, Grade I.	566	605	1 of £26 and 1 of £13
Photographer, Grade II.	488	540	2 of £26
Photographic Assistant (Male)—			
Junior—			
At 18 years of age	182	..
At 19 years of age	221	..
At 20 years of age	291	..
Adult	343	421	1 of £13, 2 of £26 and 1 of £13
Photographic Assistant (Female)—			
Junior—			
At 18 years of age	169	..
At 19 years of age	195	..
At 20 years of age	247	..
Adult	286	351	..
Shorthand Writer and Typist (Male), Grade I. ..	520	546	1 of £26
Shorthand Writer and Typist (Male), Grade II. ..	371	475	4 of £26
Shorthand Writer and Typist (Female), Grade I. ‡—			
Junior—			
At 16 years of age	182	..
At 17 years of age	195	..
At 18 years of age	208	..
At 19 years of age	260	..
At 20 years of age	286	..
Adult	325	351	..
Shorthand Writer and Typist (Female), Grade II. ‡	377	390	..
Shorthand Writer and Typist (Female), Grade III. ‡	403	416	..
Shorthand Writer and Typist (Female), Senior ..	429	442	..
Shorthand Writer (Female), Licensed ‡	429	442	..
Technician Projectionist	661	..
Telephonist (Female), Grade I.—			
Junior—			
At 16 years of age	169	..
At 17 years of age	182	..
At 18 years of age	195	..
At 19 years of age	247	..
At 20 years of age	273	..
Adult	312	338	..
Typist (Female)§—			
Junior—			
At 16 years of age	169	..
At 17 years of age	182	..
At 18 years of age	195	..
At 19 years of age	247	..
At 20 years of age	273	..
Adult	312	338	..
Typist (Female), Senior	351	377	1 of £26
Typist (Female), Supervising	390	403	..
Typist and Assistant (Male), Grade I. ..	481	494	..
Typist and Assistant (Male), Grade II. ..	364	455	3 of £26 and 1 of £13
Watchman	312	325	..

‡ See Regulation 56 of the Public Service (Public Service Board) Regulations.

§ See Regulation 57 of the Public Service (Public Service Board) Regulations.

REGULATIONS UNDER PUBLIC SERVICE ACT 1946.

SECOND SCHEDULE—continued.

Department and Office.	Yearly Rate of Salary.		Increments (Annual).
	Minimum.	Maximum.	
	£	£	
DEPARTMENT OF PREMIER.			
Attendant, Governor's Office	373	412	1 of £26 and 1 of £13
Chauffeur, Governor's Office	373	438	2 of £26 and 1 of £13
Chauffeur, Mechanic	437	463	1 of £26
Inquiry Officer, Premier's Office	429	533	4 of £26
Reception Officer, Assistant	526	578	2 of £26
AUDIT OFFICE.			
Sorter	286	325	..
REGIONAL PLANNING AND DECENTRALIZATION DIVISION.			
Investigation Officer	566	631	2 of £26 and 1 of £13
SOIL CONSERVATION AUTHORITY.			
Conservation Officer, Assistant	436	618	7 of £26
STATE FILM CENTRE.			
Film Librarian	514	592	3 of £26
DEPARTMENT OF CHIEF SECRETARY.			
Caretaker, Accident Insurance Office	325	377	2 of £13 and 1 of £26
Caretaker, Chief Secretary's Office	325	364	..
Engineering Assessor, State Motor Car Insurance Office	560	612	2 of £26
Inquiry Officer, Chief Secretary's Office	406	458	2 of £26
Probation Officer, Indeterminate Sentences Board	599	625	1 of £26
CHILDREN'S WELFARE.			
Attendant (Male), Charge	455	481	1 of £26
Attendant (Male), Senior	429	442	..
Attendant (Male)	338	403	1 of £13 and 2 of £26
Attendant (Female), Senior	302	328½	..
Attendant (Female)	250	278½	..
Attendant (Female), Charge, Girls' Reformatory	367	393½	1 of £26
Attendant (Female), Senior, Girls' Reformatory	328	354½	..
Attendant (Female), Girls' Reformatory	286	312½	..
Cook (Female), Senior	374	..
Cook (Female)	335	348	..
Employment Officer (Female)	464	542	3 of £26
Gardener, Senior, Royal Park Depot	396	422	1 of £26
Gardener, Royal Park Depot	370	..
Inspector, Street Traders' Licences Board	445	549	4 of £26
Inspector (Female), Senior	464	542	3 of £26
Inspector (Female)	386	438	2 of £26
Laundress, Senior, Royal Park Depot	366	..
Laundress, Royal Park Depot	327	..
Laundry Foreman, Royal Park Depot	437	463	1 of £26
Matron, Royal Park Depot	617	643	1 of £26
Matron, Assistant, Royal Park Depot	512	538	1 of £26
Mechanic, Senior	489	..
Mechanic	437	463	1 of £26
Seamstress, Senior	369	..
Seamstress	317	330	..
Storeman	390	416	1 of £26
Supervisor (Male), Royal Park Depot	520	572	2 of £26
Ward Sister	386	425	1 of £26 and 1 of £13

½ An allowance at the rate of £13 a year may be paid to an officer who holds a certificate of competency as a Mothercraft Nurse.

REGULATIONS UNDER PUBLIC SERVICE ACT 1946.

SECOND SCHEDULE—continued.

Department and Office.	Yearly Rate of Salary.		Increments (Annual).
	Minimum.	Maximum.	
DEPARTMENT OF CHIEF SECRETARY—continued.	£	£	
EXPLOSIVES.			
Carpenter and Magazine Assistant, Truganina	437	463	1 of £26
Inspector, Senior	588	..
Inspector	458	536	3 of £26
Officer in Charge, Truganina	533	598*	2 of £26, and 1 of £13
Officer in Charge, Assistant, Truganina ..	395	421*	1 of £26
Magazine Assistant, Senior, Truganina ..	395†	421†	1 of £26
Magazine Assistant, Truganina	369†	382†	..
Watchman and Magazine Assistant, Truganina	395†	..
FISHERIES AND GAME.			
Field Supervisor, Snob's Creek	514	566	2 of £26
Hatchery Assistant, Snob's Creek	351	390	1 of £26 and 1 of £13
Inspector, Senior	624	702	3 of £26
Inspector, Senior, Assistant	598	..
Inspector, Grade I.	455	546	3 of £26 and 1 of £13
Inspector, Grade II.†	364	416	2 of £26
Technical Assistant (Male)	475	527	2 of £26
OFFICE OF THE CHIEF COMMISSIONER OF POLICE.			
Motor Mechanic	437	463	1 of £26
Storekeeper, Police Depot	514	..
Storekeeper, Transport Branch	481	..
Storekeeper, Assistant, Police Depot	481	..
Storekeeper, Assistant, Transport Branch	429	..
Storeman, Police Depot	390	416	1 of £26
Storeman, Assistant, Police Depot	325	351	..
Storeman, Assistant, Transport Branch ..	325	351	..
OFFICE OF THE GOVERNMENT STATIST.			
Searcher, Senior	481	3 of £26 and 1 of £13
Searcher	364	455	..
PENAL AND GAOLS.			
Deputy Governor, Pentridge	807	859	2 of £26
Domestic Economy Instructor (Female) ..	336	362	..
Dressmaking Instructor (Female)	336	362	..
Engineer, Pentridge	681	733	2 of £26
Engineer Mechanic, Pentridge	495	586	3 of £26 and 1 of £13
Farm Manager, Langi Kal Kal	670	722	2 of £26
Governor, Grade II.	768	807	1 of £39
Hospital Attendant, Senior	586	664	3 of £26
Hospital Attendant	508	586	3 of £26
Overseer of Woollen Manufactures	703	755	2 of £26
Overseer of Woollen Manufactures, Assistant ..	495	586	3 of £26 and 1 of £13
Overseer of Works and Buildings	547	664	4 of £26 and 1 of £13
Overseer of Works and Buildings, Assistant ..	495	586	3 of £26 and 1 of £13
Overseer, Brush and Broom Making	547	664	4 of £26 and 1 of £13

* With quarters when required to reside on premises.

† Includes an allowance of £13 a year for danger money.

‡ After completion of three years' satisfactory service as such, and on passing the prescribed examination, will be eligible for progression to Grade I.

REGULATIONS UNDER PUBLIC SERVICE ACT 1946.

SECOND SCHEDULE—continued.

Department and Office.	Yearly Rate of Salary.		Increments (Annual).
	Minimum.	Maximum.	
DEPARTMENT OF CHIEF SECRETARY—continued.	£	£	
PENAL AND GAOLS—continued.			
Overseer of Cookhouse	547	664	4 of £26 and 1 of £13
Overseer of Cookhouse, Assistant	495	586	3 of £26 and 1 of £13
Overseer of Farm	495	586	3 of £26 and 1 of £13
Overseer, Matting and Mat Making	495	586	3 of £26 and 1 of £13
Overseer of Shoemakers	547	664	4 of £26 and 1 of £13
Overseer of Shoemakers, Assistant	482	..
Overseer of Tailors	547	664	4 of £26 and 1 of £13
Overseer, Wire Netting Factory	547	664	4 of £26 and 1 of £13
Overseer, Assistant, Wire Netting Factory	495	586	3 of £26 and 1 of £13
Photographer and Overseer of Printers	547	664	4 of £26 and 1 of £13
Warder, Senior Chief	703	742	1 of £39
Warder, Chief	625	664	1 of £26 and 1 of £13
Warder, Senior	547	586	1 of £26 and 1 of £13
Warder	378	508	5 of £26
Warder, Watchman, Pentridge	378	508	5 of £26
Matron	500§	..
Sub-Matron	457§	..
Nurse	418	444§	1 of £26
Warder, Grade I. (Female)	388§	..
Warder, Grade II. (Female)	336	362§	..
Warder, Grade III. (Female)	271	336§	..
PUBLIC LIBRARY, NATIONAL MUSEUM, MUSEUM OF APPLIED SCIENCE, AND NATIONAL GALLERY.			
Attendant, Library, Senior	481	507	1 of £26
Attendant, Library, Grade I.	455	481	1 of £26
Attendant, Library, Grade II.— Junior—			
At 16 years of age	130	..
At 17 years of age	143	..
At 18 years of age	169	..
At 19 years of age	195	..
At 20 years of age	247	..
Adult	403	455	2 of £26
Attendant, Senior, National Gallery and Museums	429	455	1 of £26
Attendant, National Gallery and Museums	377	403	1 of £26
Book Folder and Sewer (Female)	269	..
Carpenter and Cabinetmaker	437	463	1 of £26
Foreman Carpenter and Cabinetmaker	502	528	1 of £26
General Assistant, National Museum	403	429	1 of £26
Museum Technician, Museum of Applied Science	445	484	1 of £26, and 1 of £13
Preparator, National Museum	497	523	1 of £26
Storeman, National Gallery	390	416	1 of £26
Supervisor, National Gallery and Museums	546	..
Supervisor, Assistant, National Gallery and Museums	468	494	1 of £26
WEIGHTS AND MEASURES.			
Inspector, Senior	728	754	1 of £26
Inspector	624	702	3 of £26
Inspector, Senior Mechanical	728	754	1 of £26
Inspector, Mechanical	624	702	3 of £26
Inspector (Weighbridges) and Mechanic	507	585	3 of £26
Truck Driver and Assistant	421	434	..

§ Plus a uniform allowance at the rate of £9 15s. a year, payable quarterly.

REGULATIONS UNDER PUBLIC SERVICE ACT 1946.

SECOND SCHEDULE—continued.

Department and Office.	Yearly Rate of Salary.		Increments (Annual).
	Minimum.	Maximum.	
DEPARTMENT OF TREASURER.			
Customs Officer, Tender Board Office ..	570	622	2 of £26
ENTERTAINMENTS TAX.			
Inspector	487	539	2 of £26
HOUSING COMMISSION.			
Building Inspector	496	548	2 of £26
Construction Inspector	587	639	2 of £26
District Maintenance Officer	702	754	2 of £26
Field Officer	522	574	2 of £26
Housing Inspector, Senior	587	639	2 of £26
Housing Inspector	535	587	2 of £26
Housing Officer (Female), Senior	455	..
Housing Officer (Female)	377	416	1 of £26 and 1 of £13
Housing Officer (Male)	466	492	1 of £26
Investigating Officer (Female)	351	..
Land Purchasing Officer, Senior	587	639	2 of £26
Maintenance Supervisor	806	858	2 of £26
Rental Officer (Male), Senior	546	..
Rental Officer (Male)	455	507	2 of £26,
REGISTRY OF CO-OPERATIVE SOCIETIES.			
Assessment Officer, Senior	897	..
Assessment Officer	806	858	2 of £26
Indemnity Officer	663	689	1 of £26
STAMP DUTIES.			
Examiner, Embossing	468	494	1 of £26
Examiner, Embossing, Assistant	364	442	3 of £26
Inspector	461	539	3 of £26
Machineman, Senior	468	494	1 of £26
Machineman	364	442	3 of £26
GOVERNMENT PRINTING OFFICE.			
Binder, Head	439	..
Binder	414	..
Binder, Quarter (Female)	271	..
Binding, Foreman (Publications)	558	..
Binding, Foreman (Quarter)	558	..
Binding, Forewoman	344	..
Binding, Head Finisher	439	..
Binding, Finisher	414	..
Binding Overseer	640	..
Binding, Paper Ruler, Foreman	558	..
Binding, Paper Ruler, Leading Hand	439	..
Binding, Paper Ruler	414	..
Binding, Leather Cutter	481	..
Binding, Guillotine Operator	414	..
Binding, Machine Folder, Head	474	..
Binding, Machine Folder, Assistant	355	..
Binding, Assistant	328	..
Book Folder and Sewer (Female)	269	..
Book Folder (Female), Senior	269	..
Book Folder (Female)	261	..
Compositor, Foreman	558	..
Compositor, Foreman, Confidential Room	585	..
Compositor, Foreman, Jobbing Room	585	..
Compositor, Foreman, Parliamentary Room	575	..
Compositor, Foreman, Publications Room	575	..
Compositor in Charge of Material	474	..
Compositor, Leading Jobbing Hand	439	..
Compositor	414	..
Composition, Foreman, Linotype	585	..
Composition, Foreman, Monotype	585	..
Computer	640	..
Computer, Assistant	558	..
Costs Officer	491	..
Delivery Officer	344	..
Deputy Government Printer	922	1,000	2 of £39
Despatch Officer and Officer in Charge of Blue Prints	401	..
Doorkeeper	320	..
Electrician, Chief	548	..
Electrician, Leading Hand	440	..
Electrician	404	..
Engineer, Chief, and Maintenance Officer	666	..

REGULATIONS UNDER PUBLIC SERVICE ACT 1946.

SECOND SCHEDULE—continued.

Department and Office.	Yearly Rate of Salary.		Increments (Annual).
	Minimum.	Maximum.	
DEPARTMENT OF TREASURER—continued.	£	£	
GOVERNMENT PRINTING OFFICE—continued.			
Engineer, Composing Machines		565	..
Engineer, Leading Hand		440	..
Engineer, Second		548	..
Engineer		404	..
Engineer's Assistant	312	325	..
Emboss (Female)		271	..
Feeder		322	..
Feeder (Female)		261	..
General Assistant, Foreman		382	..
General Assistant		311	..
Indexer (Female)		271	..
Leading Hand		432	..
Letterpress, Overseer		640	..
Letterpress, Foreman		558	..
Linotype Attendant		355	..
Machineman, Confidential Room		422	..
Machineman, Head, and Night Foreman		558	..
Machineman, Perfector Press		449	..
Machineman, Security Printing		422	..
Machineman		414	..
Machinist, Envelope (Female)		271	..
Mechanic, Linotype		414	..
Mechanic, Linotype, Assistant		375	..
Mechanic, Monotype		500	..
Monotype Caster		355	..
Night Watchman		341	..
Nurse	347	386	1 of £13 and 1 of £26
Operator, Linotype		441	..
Operator, Monotype		441	..
Orders Officer		585	..
Orders Officer, Assistant		493	..
Overseer (Night)		592	..
Paper Sub-Foreman		483	..
Photo Lithographer		483	..
Plate Grainer		345	..
Pressman, Head		449	..
Pressman		414	..
Printer, Foreman, Lithographic		585	..
Printer, Lithographic, Leading Hand		439	..
Printer, Lithographic		414	..
Printer, Lithographic, Assistant		332	..
Printer's Joiner		401	..
Printing, Overseer		640	..
Process Engraver, Foreman		585	..
Process Engraver and Photographer		513	..
Process Engraver		429	..
Reader, Foreman		558	..
Reader, Chief		488	..
Reader, Senior		437	..
Reader		437	..
Reader's Assistant (Female)		261	..
Roller Caster		344	..
Security Officer		491	..
Stationer		483	..
Stereotyper, Foreman		558	..
Stereotyper		414	..
Stereotyper, Assistant		376	..
Storeman, Senior		394	..
Storeman		345	..
Sub-Foreman		474	..
Ticket Printer, Foreman		534	..
Ticket Printer, Senior Assistant		424	..
Ticket Printer, Assistant		390	..
Ticket Printer (Periodical), Foreman		558	..
Timekeeper		314	..
Warehouseman		488	..
Warehouseman, Assistant		459	..
Warehouseman, Second Assistant		350	..

(A) Acting Duty Allowance.

Where an officer occupying any of the foregoing offices is directed by the Government Printer to perform the duties of any of the under-mentioned offices, such officer shall be paid an hourly allowance where necessary to increase his remuneration to the rate of salary of the office in which he is acting:—

Binder, Quarter (Female).
 Binding, Head Finisher.
 Binding, Leather Cutter.
 Binding, Machine Folder, Head.
 Binding, Machine Folder, Assistant.
 Book Folder and Sewer (Female).

REGULATIONS UNDER PUBLIC SERVICE ACT 1946.

SECOND SCHEDULE—continued.

GOVERNMENT PRINTING OFFICE—continued.

(A) Acting Duty Allowance—continued.

Composition, Foreman, Linotype (night duty only).
 Compositor, Foreman*
 Embosser (Female).
 Foreman.
 Forewoman.
 Indexer (Female).
 Machineman, Perfector Press.
 Machinist, Envelope (Female).
 Mechanic, Linotype.
 Mechanic, Monotype.
 Operator, Linotype.
 Operator, Monotype.
 Photo Lithographer.
 Printer, Lithographic.
 Process Engraver and Photographer.
 Reader.
 Sub-Foreman.

The hourly allowance to be paid to such officer shall be ascertained in accordance with the following formula:—

$$A - B$$

80

A = fortnightly salary of higher office.
 B = fortnightly salary of the officer.

Provided that no officer shall be paid such allowance—

(a) when the period of such performance—

(i) in respect of the offices of Foreman, Forewoman, or Sub-Foreman, is less than one day, or

(ii) in respect of other offices is less than one hour; nor

(b) without the consent of the Public Service Board for a period longer than one month.

(B) Special Duty Allowance.

Officers performing any of the undermentioned specified duties shall be paid allowances at the following rates:—

	d.
Bronzing and Dusting Off by Hand	9 an hour.
Lithographic Printer employed on a Rotary Machine ..	2 ¹¹ / ₂₀ an hour
Assistant Lithographic Printer employed in preparing Plates ..	2 ¹ / ₂ an hour
Machineman while in charge of Rotary Magazine Press ..	4 ¹ / ₂ an hour
Sub-Foreman acting as a Foreman (night duty only) ..	9 ¹ / ₂ an hour.

(C) Award Provisions.

The provisions of the Award for the time being of the Commonwealth Court of Conciliation and Arbitration for commercial printing in Melbourne shall, so far as they are applicable having regard to these Regulations and to existing practices observed in the Government Printing Office at the date of this Regulation, apply in respect of conditions of employment of officers in the Government Printing Office.

* Includes Compositor Foreman—Jobbing Room, Publications Room, Confidential Room and Parliamentary Room.

Department and Office.	Yearly Rate of Salary.		Increments. (Annual).
	Minimum.	Maximum.	
DEPARTMENT OF EDUCATION.			
	£	£	
Attendance Officer, Senior	578	617	1 of £26 and 1 of £13
Attendance Officer	422	552	5 of £26
Commercial Artist (Female)	390	..
Inquiry Officer	406	458	2 of £26
Motor Truck Driver	382	395	..
Storekeeper	455	481	1 of £26
Storeman, Senior	390	416	1 of £26
Storeman	338	364	..
Technical Officer, Visual Education Centre ..	687	713	1 of £26
TEACHERS' COLLEGES AND SCHOOLS†.			
Typist (Female), Grade I.—			
Junior—			
At 16 years of age	159	..
At 17 years of age	172	..
At 18 years of age	184	..
At 19 years of age	233	..
At 20 years of age	257	..
Adult	294	320	..
Typist (Female), Grade II.	331	357	..
Typist (Female), Senior	368	381	..

† Excluding Colleges and Schools approved by the Board.

REGULATIONS UNDER PUBLIC SERVICE ACT 1946.

SECOND SCHEDULE—continued.

Department and Office.	Yearly Rate of Salary.		Increments (Annual).
	Minimum.	Maximum.	
DEPARTMENT OF LAW.			
	£	£	
Caretaker, City Court	351	403	2 of £26
Caretaker and Head Messenger, Crown Law Offices	351	403	2 of £26
Caretaker, Office of Titles	351	403	2 of £26
Crier	351	429	3 of £26
Laboratory Technician and Attendant, Morgue	438	516	3 of £26
Searcher, Senior, Office of Titles	481	..
Searcher, Office of Titles	364	455	3 of £26 and 1 of £13
Sheriff's Bailiff, Melbourne	468	494	1 of £26
Sheriff's Bailiff, Assistant, Melbourne	403	468	2 of £26 and 1 of £13
Superintendent, Law Courts	403	468	2 of £26 and 1 of £13
DEPARTMENT OF CROWN LANDS AND SURVEY.			
Caretaker, Snake Island	351	..
Engineer Mechanic, Buchan Caves	437	463	1 of £26
Foreman Chainman	390	455	2 of £26 and 1 of £13
Guide, Senior, Buchan Caves	351	..
Inspector of Land Settlement, Senior	648	752	1 of £26 and 2 of £39
Inspector of Land Settlement	492	622	5 of £26
Officer in Charge, Sand Grounds, Port Melbourne	403	416	..
Plan Mounter	474	..
Plant Supervisor	548	600	2 of £26
Storekeeper	455	481	1 of £26
Topographer	468	520	2 of £26
BOTANIC GARDENS.			
Assistant Librarian (Female), National Herbarium	312	351	..
Carter, Senior	422	..
Carpenter and Patternmaker	437	463	1 of £26
Engineer Plumber	463	489	1 of £26
Mechanic	437	463	1 of £26
Mower and Carter	396	..
Painter and Writer, Senior	489	..
Painter and Writer	437	463	1 of £26
Patrolman	357	370	..
Propagator and Nurseryman	494	559	2 of £26 and 1 of £13
Propagator and Nurseryman, Assistant	442	468	1 of £26
Supervisor	585	663	3 of £26
Woodman, Senior	422	..
Woodman	396	..
DEPARTMENT OF PUBLIC WORKS.			
	£	£	
Assistant (Sewerage Design)	663	702	1 of £39
Attendant, Public Offices Reserve	416	..
Caretaker, New Treasury Building	463	515	2 of £26
Caretaker, Assistant, New Treasury Building	351	403	2 of £26
Caretaker, Taxation Office	390	442	2 of £26
Caretaker	325	364	..
Curator, Government House	455	507	2 of £26
Engineer Plumber	463	489	1 of £26
Foreman Shop Carpenter	515	..
Foreman (Night), Taxation Office	364	390	1 of £26
Garage Attendant	338	364	..
Inspector of Works, Senior	766	844	2 of £39
Inspector of Works, Senior	728φ	805φ	1 of £39 and 1 of £38
Inspector of Works	598	728	2 of £26 and 2 of £39
Inspector of Works	572φ	689φ	3 of £26 and 1 of £39
Materials Procurement Officer	527	605	3 of £26
Mechanic, Leading Hand	476	502	1 of £26
Mechanic	437	463	1 of £26
Motor Mechanic	437	463	1 of £26
Officer in Charge, South Melbourne Depot	488	540*	2 of £26
Storekeeper, Furniture Depot, Port Melbourne	429	455	1 of £26
Storekeeper and Caretaker, Storeyard, Port Melbourne	351	429*	3 of £26

φ These rates apply to officers appointed subsequent to 18.12.54.

* With quarters.

REGULATIONS UNDER PUBLIC SERVICE ACT 1946.

SECOND SCHEDULE—continued.

Department and Office.	Yearly Rate of Salary.		Increments (Annual).
	Minimum.	Maximum.	
	£	£	
DEPARTMENT OF PUBLIC WORKS—continued.			
Supervisor of Works (Painting)	792	870	2 of £39
Supervising Plumber	566	670	4 of £26
Technical Works Assistant	559	663	4 of £26
Telephonist (Female), Senior	390	403	..
Telephonist (Female), Grade II.	351	364	..
Works Master	691	717	1 of £26
PORTS AND HARBOURS.			
Able Seaman	323	349†	..
Blacksmith	437	463	1 of £26
Buoy Attendant and Second Coxswain	384	397	..
Carpenter and Shipwright	460	473	..
Cook	404	417†	..
Deckhand†	297	310†	..
Engine-driver of Launches	£	..
Engine-driver, Marine	£†	..
Engineer, Chief, of Dredges, &c.	£†	..
Engineer, Second	£†	..
Engineer, Third	£†	..
Fireman, Marine	370	383†	..
Fitter and Turner, Leading	476	502‡	1 of £26
Fitter and Turner	437	463‡	1 of £26
Greaser and Storeman	378	391†	..
Lighterman, Leading Hand	429¶	455¶	1 of £26
Lighterman	403¶	416¶	..
Lighthouse Keeper	481**	..
Lighthouse Keeper, Senior Assistant	416**	..
Lighthouse Keeper, Assistant	377**	..
Marine Engine-driver and Greaser	437	450†	..
Master of Launches	£	..
Master, Dredges, &c.	£†	..
Mate, First, Dredges, &c.	£†	..
Mate, Second, Dredges, &c.	£†	..
Motor Boat Driver and Labourer	347	360	..
Motor Truck Driver	382	395	..
Navigation Lights Engineer	528	606	3 of £26
Navigation Lights Engineer, Assistant	476	502	1 of £26
Officer in Charge, Dredging Depot	678	704	1 of £26
Officer in Charge, Lakes Entrance Depot	512	..
Officer in Charge, Paynesville Depot	512	..
Officer in Charge, Port Fairy Depot	512	..
Officer in Charge, Port Welshpool Depot	512	..
Plant Engineer	527	579	2 of £26
Rigger and Sailmaker	347	360	..
Shipwright, Leading	486	512	1 of £26
Steward	297	310†	..
Storekeeper	468	494	1 of £26
Striker	326	352	..
Working Officer in Charge, Powder Anchorage	528	580	2 of £26
DEPARTMENT OF MINES.			
Drill Superintendent	870	948	2 of £39
Drill Superintendent, Assistant	717	769	2 of £26
Battery Foreman and Cyanider	463	489	1 of £26
Drill Foreman, Failing Drill	665	691	1 of £26
Drill Foreman	535	561	1 of £26
Drill Sub-Foreman, Failing Drill	561	..
Drill Sub-Foreman	490	516	1 of £26
Fitter and Turner	437	463	1 of £26
General Assistant, Drill Store, South Melbourne	354	..
Inspector of Boilers	572	689	3 of £26 and 1 of £39
Mechanic	437	463	1 of £26
Museum Assistant	520	546	1 of £26
Plant Engineer	527	579	2 of £26
Storekeeper, Drill Store, South Melbourne	351	429‡‡	3 of £26
Supervisor of Coal Distribution	455	546	3 of £26 and 1 of £13

‡‡ With quarters.

‡ After the completion of two years' satisfactory service as such, will be eligible for progression to Able Seaman.

§ Rates in accordance with the Merchant Service Guild of Australia Award.

|| In addition, a commuted allowance of £11 a year for ship and dirt work.

¶ Includes an allowance of £13 a year for danger money.

** With quarters when required to reside on premises.

† With rations when required to live on the vessel.

REGULATIONS UNDER PUBLIC SERVICE ACT 1946.

SECOND SCHEDULE—continued.

Department and Office.	Yearly Rate of Salary.		Increments (Annual).
	Minimum.	Maximum.	
	£	£	
DEPARTMENT OF HEALTH.			
GENERAL HEALTH.			
Building Inspector	598	728	2 of £26 and 2 of £39
Building Inspector	572††	689††	3 of £26 and 1 of £39
District Health Inspector, Senior	787	839	2 of £26
District Health Inspector	644	748	1 of £26 and 2 of £39
Health Inspector, Industrial, Senior	787	813	1 of £26
Health Inspector, Industrial, Grade I.	644	748	1 of £26 and 2 of £39
Health Inspector, Industrial, Grade II. §	514	618	4 of £26
Health Inspector	514	618	4 of £26
Health Inspector (Female), Grade I.	516	581	2 of £26 and 1 of £13
Health Inspector (Female), Grade II.	438	490	2 of £26
Inspector of Liquor	709	813	2 of £39 and 1 of £26
Inspector of Liquor, Assistant	553	657	4 of £26
Nurse, Visiting	405	444	1 of £26 and 1 of £13
Plumbing Inspector (Plumbers and Gasfitters Board)	538	616	3 of £26
Veneral Diseases Clinic— Attendant, Senior	429	455	1 of £26
Attendant	390	..
Sister in Charge	470	..
Nurse	405	444	1 of £26 and 1 of £13
MATERNAL AND CHILD HYGIENE.			
Dental Attendant (Female)	299	325	..
Disinfecter of School Buildings	338	351	..
Disinfecter of School Buildings, Assistant	286	312	..
Inspector, Senior, Infant Welfare	548	..
Inspector, Infant Welfare	509	..
Motor Driver	382	395	..
Nurse, School	386	425‡	1 of £26 and 1 of £13
Pre-School Adviser (Female)	483	509	1 of £26
Sister, Dental Services	386	425	1 of £26 and 1 of £13
Sister, Infant Welfare	470	496	1 of £26
Storekeeper	429	455	1 of £26
TUBERCULOSIS.			
Field Officer, Chest X-ray Surveys	496	548	2 of £26
Inspector	644	748	1 of £26 and 2 of £39
Nurse, Chief, Tuberculosis Bureau	540	566	1 of £26
Nurse, Tuberculosis Bureau	405	444	1 of £26 and 1 of £13
Nurse, Visiting	405	444	1 of £26 and 1 of £13
X-ray Maintenance Officer	572	637	2 of £26 and 1 of £13
X-ray Technician, Senior	520	546	1 of £26
X-ray Technician, Grade I. §	481	494	..
X-ray Technician (Female), Grade I. §	377	390	..
X-ray Technician, Grade II. §— Junior (Male and Female)— At 17 years of age	221	..
At 18 years of age	260	..
At 19 years of age	286	..
At 20 years of age	312	..
Adult (Male)	455	..
Adult (Female)	364	..

†† These rates apply to officers appointed subsequent to 18.12.54.

§ After the completion of one year's satisfactory service on the maximum salary and on passing the prescribed examination, will be eligible for progression to Health Inspector, Industrial, Grade I.

‡ Plus a uniform allowance at the rate of £9 2s. a year, payable quarterly.

§ See Regulation 53A of the Public Service (Public Service Board) Regulations.

REGULATIONS UNDER PUBLIC SERVICE ACT 1946.

SECOND SCHEDULE—continued.

Department and Office.	Yearly Rate of Salary.		Increments (Annual).
	Minimum.	Maximum.	
DEPARTMENT OF HEALTH—continued.	£	£	
TUBERCULOSIS—continued.			
State Sanatoria—			
Matron	666	692	1 of £26
Matron, Deputy	540	566	1 of £26
Nurse, Senior Assistant	315	..
Nurse, Assistant	284	..
Sister	418	457	1 of £26 and 1 of £13
Tutor Sister	482	521	1 of £26 and 1 of £13
Cook, Senior	466	..
Fireman	380	393	..
Foreman	470	509	1 of £26 and 1 of £13
Gardener, Senior	396	422	1 of £26
Gardener	370	..
General Assistant	338	364	..
Housekeeper	345	..
Kitchenman	338	..
Maid	250	..
Mechanic	437	463	1 of £26
Motor Driver	382	395	..
Storeman	390	416	1 of £26
DEPARTMENT OF AGRICULTURE.			
Apiary Inspector, Senior	579	631	2 of £26
Apiary Inspector	488	579	3 of £26 and 1 of £13
Assistant (Male), Dookie Agricultural College	364	455	3 of £26 and 1 of £13
Blacksmith-Instructor, Dookie Agricultural College	489	..
Cook, Dookie Agricultural College	429	..
Curator, Egg-laying Competition, Burnley	440	466	1 of £26
Dairy and Piggery Instructor, Longerenong Agricultural College	618	696	3 of £26
Dairy Assistant, Dookie Agricultural College	351	377	1 of £26
Dairy Factory Foreman, School of Dairy Technology	520	546	1 of £26
Dairy Herd Foreman	605	657	2 of £26
Dairy Inspector, Senior	826	930	2 of £39 and 1 of £26
Dairy Instructor, Assistant, Dookie Agricultural College	436	631	7 of £26 and 1 of £13
Dairy Instructor, Assistant, Longerenong Agricultural College	436	618	7 of £26
Dairy Produce Inspector, Accounts	735	852	3 of £39
Dairy Produce Inspector, Senior	878	995	3 of £39
Dairy Produce Inspector	722	800	2 of £39
Dairy Supervisor, Senior	670	722	2 of £26
Dairy Supervisor	553	631	3 of £26
Demonstrator in Agriculture, Longerenong Agricultural College	540	605	2 of £26 and 1 of £13
Demonstrator in Horticulture	605	631	1 of £26
Demonstrator in Horticulture, Assistant	566	605	1 of £26 and 1 of £13
Engineer, Second, Government Cool Stores	605	670	2 of £26 and 1 of £13
Farm Assistant, Agricultural College	325	351	..
Farm Foreman, Longerenong Agricultural College	390	..
Farm Instructor, Longerenong Agricultural College	351	403	2 of £26
Farm Manager, Dairy Research Station, Ellinbank	605	644	1 of £26 and 1 of £13
Farm Mechanic	437	463	1 of £26
Farm Overseer, Dookie Agricultural College	436	631	7 of £26 and 1 of £13
Farm Produce Inspector, Assistant Senior	618	644	1 of £26
Farm Produce Inspector	514	605	3 of £26 and 1 of £13
Farm Supervisor, Glenormiston Agricultural College	670	722	2 of £26
Farm Supervisor, Assistant, Longerenong Agricultural College	436	631	7 of £26 and 1 of £13
Field Experiment Officer	631	709	3 of £26
Field Officer—			
Junior—			
At 18 years of age	293	..
At 19 years of age	332	..
At 20 years of age	358	..
Adult	436	618	7 of £26

REGULATIONS UNDER PUBLIC SERVICE ACT 1946.

SECOND SCHEDULE—continued.

Department and Office.	Yearly Rate of Salary.		Increments (Annual).
	Minimum.	Maximum.	
	£	£	
DEPARTMENT OF AGRICULTURE—continued.			
Field Officer, Live Stock—			
Junior—			
At 18 years of age	293	..
At 19 years of age	332	..
At 20 years of age	358	..
Adult	436	579	5 of £26 and 1 of £13
Foreman, Horticultural Research Station, Scoresby	..	390	..
Foreman, Viticultural Station, Rutherglen	390	..
Fruit Inspector, Senior	709	787	2 of £39
Fruit Inspector, Assistant, Senior	618	644	1 of £26
Fruit Inspector	514	605	3 of £26 and 1 of £13
Fruit Packing Instructor	605	657	2 of £26
Fruit Packing Instructor, Assistant	514	605	3 of £26 and 1 of £13
Gardening Instructor, School of Primary Agriculture, Burnley	436	475	1 of £26 and 1 of £13
Head Steward, Longerenong Agricultural College	416	455	1 of £26 and 1 of £13
Herd Supervisor	527	618	3 of £26 and 1 of £13
Horticultural Assistant (Male), School of Primary Agriculture, Burnley	501	553	2 of £26
Horticultural Supervisor	605	631	1 of £26
House Supervisor, Dookie Agricultural College ..	501	592	3 of £26 and 1 of £13
Inspector of Stock, Senior	657	683	1 of £26
Inspector of Stock	553	657	4 of £26
Live Stock Instructor, Assistant, Longerenong Agricultural College	436	631	7 of £26 and 1 of £13
Officer in Charge, Wahgunyah Nursery	592	644	2 of £26
Orchard Inspector, Senior	761	839	2 of £39
Orchard Inspector, Assistant, Senior	657	709	2 of £26
Orchard Supervisor, Grade I.	631	657	1 of £26
Orchard Supervisor, Grade II.	540	631	3 of £26 and 1 of £13
Piggery Assistant, Longerenong Agricultural College	351	377	1 of £26
Pig Instructor, Dookie Agricultural College	540	644	4 of £26
Potato Inspector, Senior	709	787	2 of £39
Potato Inspector	514	605	3 of £26 and 1 of £13
Poultry Expert, Assistant	598	702	4 of £26
Poultry Instructor, Dookie Agricultural College ..	598	702	4 of £26
Seeds Inspector, Senior	644	722	3 of £26
Seeds Inspector	514	605	3 of £26 and 1 of £13
Soil Conservation Officer, Dookie Agricultural College	436	618	7 of £26
Stock Assistant, Dookie Agricultural College	390	416	1 of £26
Stock Manager, Dookie Agricultural College	670	722	2 of £26
Stock Manager, Assistant, Dookie Agricultural College	436	631	7 of £26 and 1 of £13
Technical Assistant, Plant Research Laboratory, Burnley	540	579	1 of £26 and 1 of £13
Technical Inspector, Grade I.	644	722	3 of £26
Technical Inspector, Grade II.*	540	618	3 of £26
Tomato Supervisor	514	605	3 of £26 and 1 of £13
Vegetable Supervisor	514	605	3 of £26 and 1 of £13
Waiter, Head, Agricultural College	364	377	..
MILK BOARD.			
Inspector, Senior	644	683	1 of £26 and 1 of £13
Inspector	540	605	2 of £26 and 1 of £13
Provincial Officer, Senior	618	657	1 of £26 and 1 of £13

* After the completion of one year's satisfactory service on the maximum salary, and on passing the prescribed examination, will be eligible for progression to Technical Inspector, Grade I.

REGULATIONS UNDER PUBLIC SERVICE ACT 1946.

SECOND SCHEDULE—continued.

Department and Office.	Yearly Rate of Salary.		Increments (Annual).
	Minimum.	Maximum.	
DEPARTMENT OF LABOUR AND INDUSTRY.			
	£	£	
Apprenticeship Supervisor, Senior	895	2 of £39
Apprenticeship Supervisor, Assistant Senior ..	791	869	1 of £26 and 2 of £39
Apprenticeship Supervisor	624	728	3 of £26
Apprenticeship Supervisor (Female)	500	578	..
Inspector of Factories and Shops, Senior	934	..
Inspector of Factories and Shops, Assistant Senior	895	..
Inspector of Factories and Shops, Supervising ..	791	869	2 of £39
Inspector of Factories and Shops (Male), Grade I.	624	728	1 of £26 and 2 of £39
Inspector of Factories and Shops (Male), Grade II.	494	598	4 of £26
Inspector of Factories and Shops (Male), Cadet† ..	416	442	1 of £26
Inspector of Factories and Shops (Female), Senior ..	656	708	2 of £26
Inspector of Factories and Shops (Female), Grade I.	500	578	3 of £26
Inspector of Factories and Shops (Female), Grade II.	409	474	2 of £26 and 1 of £13
Inspector of Factories and Shops (Female), Cadet† ..	357	383	1 of £26
Inspector of Lifts, Senior	934	..
Inspector of Lifts	791	869	2 of £39
DEPARTMENT OF STATE FORESTS.			
Cruiser	468	572	4 of £26
Fire Equipment Officer	525	551	1 of £26
Fitter and Turner	437	463	1 of £26
Foreman Mechanic, Noojee	502	554	2 of £26
Forest Overseer, Grade I.	540	618	3 of £26
Forest Overseer, Grade II.	462	514	2 of £26
Forest Supervisor	644	722	3 of £26
Herdsmen	397	449	2 of £26
Maintenance Officer, Senior	580	632	2 of £26
Maintenance Officer	502	554	2 of £26
Manager, State Seasoning Works	735	..
Plant and Equipment Supervisor	618	696	3 of £26
Staff Foreman	410	462	2 of £26
Stores Inspector	488	514	1 of £26
Storekeeper, Brookwood	488	514	1 of £26
Storeman	377	416	1 of £26 and 1 of £13
Stores Technical Officer	618	696	3 of £26
Supervisor, Brookwood Workshop	683	735	2 of £26
Supervisor, Newport Joinery Shop	502	554	2 of £26
Transport Officer	470	509	1 of £26 and 1 of £13
Works Clerk, Senior	520	546	1 of £26
Works Clerk	455	494	1 of £26 and 1 of £13
DEPARTMENT OF WATER SUPPLY.			
Cartographer	572	702	3 of £26, 1 of £39 and 1 of £13
Electrical Supervisor	585	650	2 of £26 and 1 of £13
Engineering Assistant (Mechanical)	650	676	1 of £26
Excavator Supervisor, Grade I.	529	594	2 of £26 and 1 of £13
Excavator Supervisor, Grade II.	451	490	1 of £26 and 1 of £13
Inquiry Officer	406	458	2 of £26
Inspector, District, Senior	773	..
Inspector, District	656	721	2 of £26 and 1 of £13
Inspector, Senior	578	630	2 of £26
Inspector, Grade I.	526	578	2 of £26
Inspector, Grade II.	461	500	1 of £26 and 1 of £13
Inspector (Materials and Testing), Senior ..	578	604	1 of £26
Inspector (Materials and Testing)	500	552	2 of £26
Mechanical Assistant, Grade I.	489	515	1 of £26
Mechanical Assistant, Grade II.	437	463	1 of £26
Meter Mechanic, Grade I.	437	463	1 of £26
Meter Mechanic, Grade II.	403	429	1 of £26
Meter Reader	338	364	..
Overseer	461	487	1 of £26
Plan Mounter	474	..
Plant Supervisor, Grade I.	665	743	2 of £39

‡ After the completion of two years' satisfactory service as such, will be eligible for progression to Inspector of Factories and Shops (Male), Grade II.

† After the completion of two years' satisfactory service as such, will be eligible for progression to Inspector of Factories and Shops (Female), Grade II.

REGULATIONS UNDER PUBLIC SERVICE ACT 1946.

SECOND SCHEDULE—continued.

Department and Office.	Yearly Rate of Salary.		Increments (Annual).
	Minimum.	Maximum.	
	£	£	
DEPARTMENT OF WATER SUPPLY—continued.			
Plant Supervisor, Grade II.	548	587	1 of £26 and 1 of £13
Ranger, Senior	474	..
Ranger	383	435	2 of £26
Reservoir Keeper (Coliban No. 7)	383	435	2 of £26
Reservoir Keeper (Crusoe)	383	435	2 of £26
Reservoir Keeper (Eildon)	461	500	1 of £26 and 1 of £13
Reservoir Keeper, Assistant (Eildon)	409	461	2 of £26
Reservoir Keeper (Goulburn Weir)	500	552	2 of £26
Reservoir Keeper (Hume Weir)	500	552	2 of £26
Reservoir Keeper, Assistant (Hume Weir)	435	474	1 of £26 and 1 of £13
Reservoir Keeper (Laanecoorie)	383	435	2 of £26
Reservoir Keeper (Lauriston)	500	552	2 of £26
Reservoir Keeper (Lake Lonsdale)	435	474	1 of £26 and 1 of £13
Reservoir Keeper (Maffra)	500	552	2 of £26
Reservoir Keeper (Malmesbury)	435	500	2 of £26 and 1 of £13
Reservoir Keeper (Melton)	435	500	2 of £26 and 1 of £13
Reservoir Keeper (Mildura Weir)	500	552	2 of £26
Reservoir Keeper (Pine Lake)	409	461	2 of £26
Reservoir Keeper (Pyke's Creek)	383	435	2 of £26
Reservoir Keeper (Rocklands)	435	500	2 of £26 and 1 of £13
Reservoir Keeper (Torrumbarry Weir)	500	552	2 of £26
Reservoir Keeper, Assistant (Torrumbarry Weir)	435	474	1 of £26 and 1 of £13
Reservoir Keeper (Upper Coliban)	383	435	2 of £26
Reservoir Keeper (Waranga)	500	552	2 of £26
Reservoir Keeper (Wartook)	435	474	1 of £26 and 1 of £13
Reservoir Keeper (Wurdee Boluc)	383	435	2 of £26
Reservoir Keeper (Wyalangta Weir)	383	435	2 of £26
Reservoir Keeper (Yarrawonga Weir)	500	552	2 of £26
Reservoir Keeper, Assistant (Yarrawonga Weir)	435	474	1 of £26 and 1 of £13
Storekeeper	488	514	1 of £26
Storeman	377	416	1 of £26 and 1 of £13
Storeman, Assistant	351	364	..
Storeyard Assistant	325	351	..
Supervisor, Farm Water Supply	566	657	3 of £26 and 1 of £13
Survey Assistant	455	507	2 of £26
Turncock, Senior	474	..
Turncock	383	435	2 of £26
Turncock (Bendigo)	435	487	2 of £26
Turncock, Assistant (Bendigo)	383	435	2 of £26
Turncock (Koondrook)	487	..
Turncock (Maldon)	474	..
Turncock (Newstead)	474	..
Water Bailiff, Head	500	526	1 of £26
Water Bailiff, Senior	474	..
Water Bailiff	383	435	2 of £26
Works Superintendent	612	690	3 of £26
Works Supervisor	541	593	2 of £26
Workshop Supervisor, Bendigo Depot	612	690	3 of £26

REGULATIONS UNDER PUBLIC SERVICE ACT 1946.

THIRD SCHEDULE.

PART A.

ADMINISTRATIVE DIVISION.

PROFESSIONAL DIVISION.

Scale of Rates of Annual Salaries in the Administrative Division and the Professional Division (not including Female Officers classified below Class "C" in the Professional Division).

Class.	Annual Salary of Each Subdivision of Each Class.						Mini- mum.	Maxi- mum.
	1.	2.	3.	4.	5.	6.		
	£	£	£	£	£	£	£	£
A1	1,650	2,900
A	1,400	1,550
B1	1,200	1,250	1,300
B	1,022	1,072	1,122
C2	892	931	970
C1	766	805	844
C	598	624	650	689	728
D	442	468	494	520	546
E	182	208	247	286	338	390

PART B.

PROFESSIONAL DIVISION.

Scale of Rates of Annual Salaries of Female Officers classified below Class "C".

Class.	Annual Salary of Each Subdivision of Each Class.					
	1.	2.	3.	4.	5.	6.
	£	£	£	£	£	£
D1	494	520	546	572
D	364	390	416	442	468	..
E	156	182	221	260	299	338

REGULATIONS UNDER PUBLIC SERVICE ACT 1946.

FOURTH SCHEDULE.

ADMINISTRATIVE DIVISION.

Amount or Range of Salary Assigned to Offices in Class "A1", Classes "A" and "A1", and Class "A".

Office.	Yearly Rate of Salary.	
	Minimum.	Maximum.
	£	£
DEPARTMENT OF PREMIER.		
CLASS "A1."		
Chief Clerk, Audit Office	1,700	2,050
Chief Public Service Inspector	1,700	2,050
CLASSES "A" AND "A1."		
Secretary to the Public Service Board	1,400	1,650
CLASS "A."		
Chief Clerk, Premier's Office	1,400	1,550
Public Service Inspector	1,400	1,550
Public Service Inspector	1,400	1,500
Secretary, Office of the Agent-General	1,400*	1,500*
Senior Auditor	1,400	1,500
DEPARTMENT OF CHIEF SECRETARY.		
CLASS "A1."		
Chief Clerk, Chief Secretary's Office	1,700	2,050
Secretary and Inspector, Children's Welfare Branch	1,700	2,050
CLASSES "A" AND "A1."		
Secretary, Office of the Chief Commissioner of Police	1,400	1,650
CLASS "A."		
Accountant, Accident Insurance Office	1,400	1,400
Accountant, Office of the Chief Commissioner of Police	1,400	1,400
Chief Clerk, Children's Welfare Branch	1,400	1,400
Chief Electoral Officer	1,400	1,500
Chief Registration Officer, Office of the Government Statist	1,400	1,400
Chief Statistical Officer, Office of the Government Statist	1,400	1,400
Officer in Charge, Motor Registration Branch	1,400	1,550
Secretary and Accountant, Public Library, National Gallery and Museums	1,400	1,400
Senior Clerk and Accountant, Chief Secretary's Office	1,400	1,400
DEPARTMENT OF TREASURER.		
CLASS "A1."		
Accountant to the Treasury	1,700	2,050
Chief Clerk, Treasury	1,650	1,800
Registrar of Co-operative Housing Societies and Registrar of Co-operative Societies	1,700	2,050
CLASSES "A" AND "A1."		
Chief Accountant, Housing Commission	1,400	1,650
Commissioner, Land Tax and Probate Duties	1,500	1,800
CLASS "A."		
Assistant Accountant to the Treasury	1,400	1,550
Deputy Commissioner, Land Tax	1,400	1,450
Deputy Commissioner, Probate Duties	1,400	1,400
Investigating Officer, Treasury	1,400	1,400
Officer in Charge, Betting Tax, Stamp Duties Branch	1,400	1,450
Secretary, Housing Commission	1,400	1,500
Secretary to the Superannuation Board	1,400	1,400
Senior Clerk and Accountant, Government Printing Office	1,400	1,450

* These rates are deemed to be expressed in sterling.

REGULATIONS UNDER PUBLIC SERVICE ACT 1946.

FOURTH SCHEDULE—continued.

Office.	Yearly Rate of Salary.	
	Minimum.	Maximum.
	£	£
DEPARTMENT OF EDUCATION.		
CLASS "A1."		
Secretary	1,650	1,850
CLASS "A."		
Accountant	1,400	1,550
Assistant Accountant	1,400	1,400
Chief Clerk	1,400	1,450
Officer in Charge, Stores Branch	1,400
DEPARTMENT OF LAW.		
CLASSES "A" AND "A1."		
Assistant Secretary	1,400	1,750
Deputy Registrar-General and Assistant Registrar of Titles ..	1,400	1,650
CLASS "A."		
Accountant, Crown Law Offices	1,400
Accountant, Office of the Public Trustee	1,400
Advising and Certifying Officer, Titles Office	1,400
Amendments Authorizing Officer, Titles Office	1,400
Officer in Charge, Criminal Branch, Crown Solicitor's Office ..	1,400	1,450
Officer in Charge, Examining Branch, Titles Office	1,400	1,500
Officer in Charge, Receiving and Issuing Branch, Titles Office	1,400	1,450
Officer in Charge, Registration Branch, Titles Office	1,400	1,450
Sheriff	1,400	1,450
DEPARTMENT OF CROWN LANDS AND SURVEY.		
CLASS "A1."		
Assistant Secretary	1,650	1,800
CLASS "A."		
Accountant	1,400	1,550
Chief Clerk	1,400	1,550
Senior Divisional Officer	1,400	1,500
DEPARTMENT OF PUBLIC WORKS.		
CLASSES "A" AND "A1."		
Assistant Secretary	1,400	1,750
CLASS "A."		
Accountant	1,400	1,550
Officer in Charge, Local Government Branch	1,400	1,550
DEPARTMENT OF MINES		
CLASS "A."		
Assistant Secretary	1,400
DEPARTMENT OF HEALTH.		
CLASS "A1."		
Secretary to the Mental Hygiene Authority and Secretary of the Mental Hygiene Branch	1,650	1,850
CLASSES "A" AND "A1."		
Assistant Secretary	1,400	1,750
CLASS "A."		
Accountant	1,400	1,550
Secretary, General Health Branch	1,400	1,500
Secretary, Tuberculosis Branch	1,400	1,550

REGULATIONS UNDER PUBLIC SERVICE ACT 1946.

FOURTH SCHEDULE—*continued.*

Office.	Yearly Rate of Salary.	
	Minimum.	Maximum.
	£	£
DEPARTMENT OF AGRICULTURE.		
CLASSES "A" AND "A1."		
Secretary	1,400	1,650
CLASS "A."		
Accountant	1,400	1,450
Assistant Accountant	1,400
Assistant Secretary	1,400
DEPARTMENT OF LABOUR AND INDUSTRY.		
CLASSES "A" AND "A1."		
Chief Inspector of Factories and Shops	1,400	1,650
Executive Officer	1,400	1,650
DEPARTMENT OF STATE FORESTS.		
CLASSES "A" AND "A1."		
Secretary	1,400	1,650
CLASS "A."		
Accountant	1,400	1,550
Chief Clerk	1,400	1,550
DEPARTMENT OF WATER SUPPLY.		
CLASSES "A" AND "A1."		
Chief Accountant	1,400	1,650
Officer in Charge, Stores Branch	1,400	1,650
Secretary	1,450	1,800
Staff and Industrial Officer	1,400	1,700
CLASS "A."		
Assistant Chief Accountant	1,400
Assistant Secretary	1,400
Chief Clerk	1,400

REGULATIONS UNDER PUBLIC SERVICE ACT 1946.

FIFTH SCHEDULE.

TEMPORARY EMPLOYEES.

DEPARTMENT OF HEALTH.

MENTAL HYGIENE.

Designations of Positions and Rates of Salaries.

Designation of Position.	Yearly Rate of Salary.		Increments (Annual).
	Minimum.	Maximum.	
Assistant (Female)—	£	£	
Junior—			
Under 16 years of age	104	..
At 16 years of age	143	..
At 17 years of age	156	..
At 18 years of age	182	..
At 19 years of age	221	..
At 20 years of age	260	..
Adult	299	312	..
Assistant (Male), Senior	481	494	..
Assistant (Male), Grade I.	429	455	1 of £26
Assistant (Male), Grade II.	364	403	1 of £26, and 1 of £13
Assistant (Male), Grade III.—			
Junior—			
Under 16 years of age	104	..
At 16 years of age	130	..
At 17 years of age	143	..
At 18 years of age	169	..
At 19 years of age	208	..
At 20 years of age	247	..
Adult	351	377	1 of £26
Bricklayer	437	..
Carpenter	416	..
Chiropodist	502	528	1 of £26
Cleaner and Labourer	292	305	..
Cook (Male)	414	..
Cook (Female)	335	..
Dental Attendant (Female)	299	312	..
Electrical Mechanic	437	..
Farm Assistant	338	364	..
Female Reliever	309	..
Fireman	380	..
Gardener—			
Junior—			
At 19 years of age	241	..
At 20 years of age	280	..
Adult	357	370	..
General Assistant	338	..
Hairdresser (Female)	343	..
Kindergartner	338	..
Kitchenman	338	..
Kitchen Maid—			
Junior—			
At 16 years of age	111	..
At 17 years of age	133	..
At 18 years of age	155	..
At 19 years of age	177	..
At 20 years of age	199	..
Adult	227	..
Kitchen and Wardmaid—			
Junior—			
At 16 years of age	111	..
At 17 years of age	133	..
At 18 years of age	155	..
At 19 years of age	177	..
At 20 years of age	199	..
Adult	227	..
Labourer	286	..
Laboratory Attendant	425	451	1 of £26
Laundress—			
Junior—			
At 18 years of age	197	..
At 19 years of age	223	..
At 20 years of age	262	..
Adult	314	..
Laundryman	364	377	..
Maintenance Supervisor	572	650	3 of £26
Matron, Pleasant View†	583	..

† The provisions of Regulation 52 (6) do not apply to such employees.

REGULATIONS UNDER PUBLIC SERVICE ACT 1946.

FIFTH SCHEDULE—continued.

Designation of Position.	Yearly Rate of Salary.		Increments (Annual).
	Minimum.	Maximum.	
	£	£	
Messenger—			
Junior—			
Under 16 years of age	104	..
At 16 years of age	130	..
At 17 years of age	143	..
At 18 years of age	169	..
At 19 years of age	195	..
At 20 years of age	247	..
Adult	338	..
Messroom Attendant (Female)	283	..
Motor Truck Driver	382	..
Nurse, Charge (Female)	417	..
Nurse, Charge, Deputy (Female)	365	..
Nurse, Charge (Male)	481	..
Nurse, Charge, Deputy (Male)	429	..
Nurse, Child Psychiatric Clinic	383	396	..
Nurse, Clinic	419	..
Nurse, Hospital (Bundoora)	423	..
Nurse, Psychiatric Clinic, Travancore Develop- mental Centre	410	445	1 of £26
Nurse, Senior (Male), Neuro-Surgical Unit, Mont Park†	481	507	1 of £26
Nurse, Staff (Female)	326	..
Nurse, Staff (Male)	390	..
Nurse, Student (Female)	274	..
Nurse, Student (Male)	338	..
Orderly (Male), Junior—			
At 18 years of age	182	..
At 19 years of age	208	..
At 20 years of age	260	..
Painter	416	..
Plasterer	437	..
Plumber	437	..
Seamstress	314	..
Shoemaker	416	..
Shorthand Writer and Typist (Female)—			
Junior—			
Under 16 years of age	156	..
At 16 years of age	182	..
At 17 years of age	195	..
At 18 years of age	208	..
At 19 years of age	260	..
At 20 years of age	286	..
Adult	325	351	..
Sister†	405	431	1 of £26
Sister, Neuro-Surgical Unit, Mont Park†	419	445	1 of £26
Storeman, Junior—			
At 17 years of age	156	..
At 18 years of age	182	..
At 19 years of age	208	..
At 20 years of age	260	..
Supervisor, Moorakynne Hostel	301	..
Supervisor, Assistant, Moorakynne Hostel	339	..
Tailor	416	..
Tailoress—			
Junior—			
At 20 years of age	301	..
Adult	353	..
Telephonist (Female)—			
Junior—			
At 16 years of age	169	..
At 17 years of age	182	..
At 18 years of age	195	..
At 19 years of age	247	..
At 20 years of age	273	..
Adult	312	338	..
Therapist (Female)	351	..
Therapist, Assistant (Female)	291	..
Typist (Female)			
Junior—			
Under 16 years of age	130	..
At 16 years of age	169	..
At 17 years of age	182	..
At 18 years of age	195	..
At 19 years of age	247	..
At 20 years of age	273	..
Adult	312	338	..
Upholsterer	416	..
Ward Assistant (Female)	274	..
Ward Assistant (Male)	338	..
Watchman	312	..

† The provisions of Regulation 52 (6) do not apply to such employees.

The relevant provisions contained in the footnote to the Seventh Schedule to these Regulations shall be deemed to be included in this Schedule.

REGULATIONS UNDER PUBLIC SERVICE ACT 1946.

SIXTH SCHEDULE.

TEMPORARY EMPLOYEES.

Designations of Positions and Rates of Salaries.

Department and Designation of Position.	Yearly Rate of Salary.		Increments (Annual).
	Minimum.	Maximum.	
	£	£	
GENERAL.			
Accounting Officer††	566	696	5 of £26
Assistant (Female)—			
Junior—			
Under 16 years of age	..	104	..
At 16 years of age	..	143	..
At 17 years of age	..	156	..
At 18 years of age	..	182	..
At 19 years of age	..	221	..
At 20 years of age	..	260	..
Adult	299	312	..
Assistant (Female) Grade II.§	390	468	3 of £26
Assistant (Male), Senior	481	494	..
Assistant (Male), Grade I.	429	455	1 of £26
Assistant (Male), Grade II.—			
Junior*—			
Under 16 years of age	..	156	..
At 16 years of age	..	182	..
At 17 years of age	..	208	..
At 18 years of age	..	247	..
At 19 years of age	..	286	..
At 20 years of age	..	338	..
Adult	364	403	1 of £26 and 1 of £13
Assistant (Male), Grade III.—			
Junior—			
Under 16 years of age	..	104	..
At 16 years of age	..	130	..
At 17 years of age	..	143	..
At 18 years of age	..	169	..
At 19 years of age	..	195	..
At 20 years of age	..	247	..
Adult	338	377	..
Assistant (Female) Draughting—			
Junior—			
Under 16 years of age	..	130	..
At 16 years of age	..	156	..
At 17 years of age	..	182	..
At 18 years of age	..	208	..
At 19 years of age	..	247	..
At 20 years of age	..	286	..
Adult	312	325	..
Assistant Draughtswoman, Grade I.	338	390	1 of £13, 1 of £26 and 1 of £13
Assistant Draughtswoman, Grade II.	416	442	1 of £26
Carpenter	..	437	..
Chainman, Leading	..	377†	..
Chainman	..	364†	..
Chauffeur	..	373	..
Draughtsman, Grade I.	663	702	1 of £39
Draughtsman, Grade II.	572	624	2 of £26
Draughtsman, Grade III.	468	520	2 of £26
Draughtsman—			
Junior—			
Under 16 years of age	..	156	..
At 16 years of age	..	182	..
At 17 years of age	..	208	..
At 18 years of age	..	247	..
At 19 years of age	..	286	..
At 20 years of age	..	338	..
Draughtsman, Grade IV.	390	442	2 of £26
Fireman	..	380	..
General Assistant	..	338	..
Laboratory Assistant (Female), Grade I.—			
Junior—			
Under 16 years of age	..	130	..
At 16 years of age	..	169	..
At 17 years of age	..	182	..
At 18 years of age	..	195	..
At 19 years of age	..	247	..
At 20 years of age	..	273	..
Adult	299	338	..

†† Employees must be certificated accountants.

§ Employees in this Grade must possess a University Degree in Arts, Science or Commerce.

* Employees must possess the Intermediate Certificate or equivalent.

† An allowance of 1s. a day may be paid to an employee who is required to drive and maintain a departmental vehicle while working with a survey party.

REGULATIONS UNDER PUBLIC SERVICE ACT 1946.

SIXTH SCHEDULE—continued.

Department and Designation of Position.	Yearly Rate of Salary.		Increments (Annual).
	Minimum.	Maximum.	
	£	£	
GENERAL—continued.			
Laboratory Assistant (Female), Grade II.	377	..
Laboratory Assistant (Male)—			
Junior—			
Under 16 years of age	130	..
At 16 years of age	169	..
At 17 years of age	182	..
At 18 years of age	195	..
At 19 years of age	247	..
At 20 years of age	273	..
Adult	364	429	2 of £26 and 1 of £13
Labourer	286	..
Lift Attendant	326	..
Machinist (Female)—			
Junior—			
Under 16 years of age	130	..
At 16 years of age	169	..
At 17 years of age	182	..
At 18 years of age	195	..
At 19 years of age	247	..
At 20 years of age	273	..
Adult	325	351	..
Messenger—			
Junior—			
Under 16 years of age	104	..
At 16 years of age	130	..
At 17 years of age	143	..
At 18 years of age	169	..
At 19 years of age	195	..
At 20 years of age	247	..
Adult	338	377	..
Motor Truck Driver	382	..
Nurse	386	412	1 of £26
Occupational Therapist (Female), Grade I. ..	442	468	1 of £26
Occupational Therapist (Female), Grade II. ..	494	546	2 of £26
Office Cleaner
Photographer	488	514	1 of £26
Photographer (Female)	390	429	1 of £26 and 1 of £13
Photographic Assistant (Male)—			
Junior—			
Under 16 years of age	117	..
At 16 years of age	143	..
At 17 years of age	156	..
At 18 years of age	182	..
At 19 years of age	221	..
At 20 years of age	291	..
Adult	343	408	1 of £13 and 2 of £26
Photographic Assistant (Female)—			
Junior—			
Under 16 years of age	104	..
At 16 years of age	130	..
At 17 years of age	143	..
At 18 years of age	169	..
At 19 years of age	195	..
At 20 years of age	247	..
Adult	286	338	..
Shorthand Writer and Typist (Female)—			
Junior—			
Under 16 years of age	156	..
At 16 years of age	182	..
At 17 years of age	195	..
At 18 years of age	208	..
At 19 years of age	260	..
At 20 years of age	286	..
Adult	325	351	..
Social Worker (Female), Grade I. ..	442	468	1 of £26
Social Worker (Female), Grade II. ..	494	546	2 of £26
Social Worker (Female), Assistant	351	403	2 of £26
Social Worker (Male)	546	572	1 of £26
Surveyor, Licensed	728	766	1 of £38

* Rates in accordance with the Determination of the Char Workers' Board.

REGULATIONS UNDER PUBLIC SERVICE ACT 1946.

SIXTH SCHEDULE—continued.

Department and Designation of Position.	Yearly Rate of Salary.		Increments (Annual).
	Minimum.	Maximum.	
GENERAL—continued.			
	£	£	
Surveyor, Assistant—			
Junior—			
At 18 years of age	247	..
At 19 years of age	286	..
At 20 years of age	338	..
Adult	390	546	6 of £26
Technical Librarian (Female)§	494	520	1 of £26
Technician Projectionist	661	..
Telephonist (Female)—			
Junior—			
Under 16 years of age	130	..
At 16 years of age	169	..
At 17 years of age	182	..
At 18 years of age	195	..
At 19 years of age	247	..
At 20 years of age	273	..
Adult	312	338	..
Typist (Female)—			
Junior—			
Under 16 years of age	130	..
At 16 years of age	169	..
At 17 years of age	182	..
At 18 years of age	195	..
At 19 years of age	247	..
At 20 years of age	273	..
Adult	312	338	..
Watchman	312	..
DEPARTMENT OF PREMIER.			
AUDIT.			
Audit Clerk*	566	696	5 of £26
SOIL CONSERVATION AUTHORITY.			
Conservation Officer, Assistant†	598	689	2 of £26 and 1 of £39
Conservation Officer, Assistant—			
Junior—			
At 18 years of age	293	..
At 19 years of age	332	..
At 20 years of age	358	..
Adult	436	592	6 of £26
Surveyor	598	650	2 of £26
STATE FILM CENTRE.			
Biograph Operator (Projectionist)	635	..
Film Librarian	514	566	2 of £26
DEPARTMENT OF CHIEF SECRETARY.			
CHILDREN'S WELFARE.			
Attendant (Female)	250‡	..
Attendant (Female), Girls' Reformatory	286‡	..
Attendant (Male)	338	390	1 of £13, 1 of £26 and 1 of £13
Cook (Female)	335	..
Domestic—			
Junior—			
At 18 years of age	155	..
At 19 years of age	177	..
At 20 years of age	199	..
Adult	227	..
General Reliever (Female), Royal Park Depot..	309	..
Handcraft Worker (Female)	337	..

§ Employees must possess a University Degree in Arts, Science or Commerce.

* Employees must be certificated accountants.

† Employees must be graduates in Agricultural Science or possess an equivalent qualification

‡ An allowance at the rate of £13 a year may be paid to an employee who holds a certificate of competency as a Mothercraft Nurse.

REGULATIONS UNDER PUBLIC SERVICE ACT 1946.

SIXTH SCHEDULE—continued.

Department and Designation of Position.	Yearly Rate of Salary.		Increments (Annual).
	Minimum.	Maximum.	
DEPARTMENT OF CHIEF SECRETARY—continued.			
CHILDREN'S WELFARE—continued.			
	£	£	
Inspector (Female)	386	412	1 of £26
Kitchenman	338	..
Laundress, Royal Park Depot	327	..
Laundryman	364	377	..
Maid	195	..
Nursery School Teacher, Grade I.	364	390	1 of £26
Nursery School Teacher, Grade II.	416	442	1 of £26
Nursery School Teacher, Grade III.	468	520	2 of £26
Nursery School Assistant—			
Junior—			
Under 16 years of age	130	..
At 16 years of age	156	..
At 17 years of age	169	..
At 18 years of age	195	..
At 19 years of age	247	..
At 20 years of age	273	..
Adult	312	338	..
Ward Sister	386	412	1 of £26
EXPLOSIVES.			
Chemist	494	520	1 of £26
Magazine Assistant, Truganina	369*	382*	..
Supervising Inspector, Assistant	766	..
Watchman and Magazine Assistant, Truganina	395*	..
FISHERIES AND GAME.			
Biologist (Female)	598	650	2 of £26
Biologist, Assistant	520	546	1 of £26
Hatchery Assistant, Snob's Creek	351	364	..
Hatchery Foreman, Snob's Creek	429	..
Inspector	364	403	1 of £26 and 1 of £13
IMMIGRATION BRANCH.			
Caretaker, Reception Centre	325	..
Housekeeper, Reception Centre, Exhibition	345	..
Officer in Charge, Reception Centre, Exhibition	501	..
Welfare Officer (Female)	468	494	1 of £26
Welfare Officer (Female), Assistant	325	390	2 of £13, 1 of £26 and 1 of £13
OFFICE OF THE CHIEF COMMISSIONER OF POLICE.			
Gardener—			
Junior—			
At 16 years of age	124	..
At 17 years of age	163	..
At 18 years of age	189	..
At 19 years of age	241	..
At 20 years of age	280	..
Adult	357	..
Matron, City Watchhouse	299	312	..
Motor Mechanic	437	..
Police Hospital—			
Matron	503	529	1 of £26
Sister	418	444	1 of £26
Housemaid	258	..
Cook	321	..
Wardman	338	351	..
Storeman, Assistant, Police Depot	325	351	..
PENAL AND GAOLS.			
Dressmaking Instructor (Female)	336	..
Nurse	418†	..
Warder	378	456	3 of £26
Warder (Female)	271	323†	..

* Includes an allowance of £13 a year for danger money.

† Plus a uniform allowance at the rate of £9 15s. a year, payable quarterly.

REGULATIONS UNDER PUBLIC SERVICE ACT 1946.

SIXTH SCHEDULE—continued.

Department and Designation of Position.	Yearly Rate of Salary.		Increments (Annual).
	Minimum.	Maximum.	
	£	£	
DEPARTMENT OF CHIEF SECRETARY—continued.			
PUBLIC LIBRARY, NATIONAL MUSEUM, MUSEUM OF APPLIED SCIENCE, AND NATIONAL GALLERY.			
Assistant (Anthropology)	598	650	2 of £26
Assistant (Female), Grade I.†—			
Junior—			
Under 16 years of age		130	..
At 16 years of age		156	..
At 17 years of age		182	..
At 18 years of age		208	..
At 19 years of age		247	..
At 20 years of age		286	..
Adult	312	338	..
Assistant (Female), Grade II.*	390	468	3 of £26
Attendant—			
Junior—			
At 16 years of age		130	..
At 17 years of age		143	..
At 18 years of age		169	..
At 19 years of age		195	..
At 20 years of age		247	..
Adult	377	390	..
Cadet Attendant (Female)—			
Junior—			
Under 16 years of age		104	..
At 16 years of age		143	..
At 17 years of age		156	..
At 18 years of age		182	..
At 19 years of age		221	..
At 20 years of age		260	..
Adult	299	312	..
Curator of Insects, Assistant*	624	728	1 of £26 and 2 of £39
General Assistant, Senior		325	..
General Assistant		286	..
Head of the Art School, National Gallery		950	..
Lavatory Attendant (Male)		286	..
Lavatory Attendant (Female)		221	..
DEPARTMENT OF TREASURER.			
BUILDING PERMITS AND MATERIALS PROCUREMENT SECTION.			
Officer in Charge	754	806	2 of £26
Inquiry Officer	312	351	..
Inspector, Senior		553	..
Inspector	436	488	2 of £26
Materials Officer, Senior		631	..
Materials Officer, Assistant Senior		574	..
Materials Officer	450	502	2 of £26
Permits Officer	436	488	2 of £26
Shipping Clerk		436	..
GOVERNMENT PRINTING OFFICE.			
Binder		401	..
Binder, Quarter (Female)		258	..
Book Folder (Female)		248	..
Book Folder and Sewer (Female)		256	..
Compositor		401	..
Electrician		404	..
Engineer		404	..
Engineer's Assistant		312	..
Embossor (Female)		258	..
Feeder		309	..
Feeder (Female)		248	..
General Assistant, Senior		311	..
General Assistant		298	..
Indexer (Female)		258	..
Linotype Attendant		342	..
Machineman		401	..

* An employee must possess an appropriate University Degree.

† An employee must possess the Leaving Certificate or equivalent.

REGULATIONS UNDER PUBLIC SERVICE ACT 1946.

SIXTH SCHEDULE—continued.

Department and Designation of Position.	Yearly Rate of Salary.		Increments (Annual).
	Minimum.	Maximum.	
DEPARTMENT OF TREASURER—continued.	£	£	
GOVERNMENT PRINTING OFFICE—continued.			
Machinist, Envelope (Female)	258	..
Monotype Caster	342	..
Night Watchman	328	..
Operator, Linotype	428	..
Operator, Monotype	428	..
Plate Grainer	332	..
Pressman	401	..
Printer, Lithographic	401	..
Printer, Lithographic, Assistant	319	..
Printer's Joiner	388	..
Process Engraver	416	..
Reader	418	..
Reader's Assistant (Female)	248	..
Stereotyper	401	..
Storeman	332	..
Ticket Printer, Assistant	377	..
Juniors—			
Book Folder (Female)	†	..
General Assistant (Male)	†	..
Monotype Caster (Male)	†	..
Reader's Assistant (Female)	†	..
Ticket Printer, Assistant (Male)	†	..
Apprentices—			
Engineer	•	..
All others	†	..
The provisions contained in the footnotes (A), (B), and (C) relating to Department of Treasurer, Government Printing Office, in the Second Schedule to these Regulations, shall apply to employees occupying any of the foregoing positions so far as such provisions are applicable.			
HOUSING COMMISSION.			
Building Inspector	496	548	2 of £26
Construction Inspector	587	613	1 of £26
Curator, Ascot Housing Estate	403	442	1 of £26 and 1 of £13
Engineering Assistant	494	546	2 of £26
Housing Inspector	535	587	2 of £26
Housing Officer (Male)	466	..
Housing Officer (Female)	377	..
Investigating Officer (Female)	351	..
Manager, Holmesglen Concrete House Factory ..	1,450	1,550	2 of £50
Planning and Research Officer, Holmesglen Concrete House Factory	1,100	1,200	2 of £50
Production Manager, Holmesglen Concrete House Factory	1,100	1,200	2 of £50
Real Estate Assistant	496	548	2 of £26
Supply Superintendent, Holmesglen Concrete House Factory	950	1,050	2 of £50
Technical Officer	880	958	2 of £39
Valuer	598	650	2 of £26
STAMP DUTIES.			
Embossor (Female)—			
Junior—			
Under 16 years of age	104	..
At 16 years of age	143	..
At 17 years of age	156	..
At 18 years of age	182	..
At 19 years of age	221	..
At 20 years of age	260	..
Adult	299	312	..
STATE ACCOMMODATION OFFICE.			
Supervisor, Senior, Camp Poll	429	..
Supervisor	390	403	..

† Rates in accordance with Commonwealth Graphic Arts Award.
 • Rates in accordance with Commonwealth Metal Trades Award.

REGULATIONS UNDER PUBLIC SERVICE ACT 1946.

SIXTH SCHEDULE—continued

Department and Designation of Position.	Yearly Rate of Salary.		Increments (Annual).
	Minimum.	Maximum.	
DEPARTMENT OF EDUCATION.			
	£	£	
Biograph Operator (Projectionist)	635	..
Compositor, Visual Education Centre	401	..
Typist (Female), employed in Teachers' Colleges and Schools†—			
Junior—			
Under 16 years of age	123	..
At 16 years of age	159	..
At 17 years of age	172	..
At 18 years of age	184	..
At 19 years of age	233	..
At 20 years of age	257	..
Adult	294	320	..
Commercial Artist—			
Junior—			
At 19 years of age	247	..
At 20 years of age	299	..
Adult (Male)	481	..
Adult (Female)	390	..
Gardener	357	..
Housekeeper, Grade I	345	..
Housekeeper, Grade II	371	..
Matron, Assistant	299	..
Storeman, Assistant, and Packer (Stationery Store)	338	..
DEPARTMENT OF LAW.			
Court Reporter (Female)	668	720	2 of £26
CROWN SOLICITOR'S OFFICE.			
Professional Assistant (Male), Grade I. ..	598	689	2 of £26 and 1 of £13
Professional Assistant (Male), Grade II.	546	..
Professional Assistant (Female)	468	..
OFFICE OF TITLES.			
Examiner of Titles	1,300	..
Searcher	364	..
DEPARTMENT OF CROWN LANDS AND SURVEY.			
Assistant (Research)	390	520	5 of £26
Caretaker, Yanakie Run	351	..
Cartographic Assistant, Grade I.	468	520	2 of £26
Cartographic Assistant, Grade II.	390	442	2 of £26
Engineer Mechanic, Buchan Caves	437	463	1 of £26
Foreman Chainman	390	442	2 of £26
Guide, Buchan Caves	325	..
Inspector of Land Settlement, Senior	648	752	4 of £26
Inspector of Land Settlement, Senior	648	726	3 of £26
Inspector of Land Settlement	492	622	5 of £26
Inspector of Land Settlement	492	596	4 of £26
Plan Mounter	474	..
Purchasing Officer	514	540	1 of £26
Research Officer, Assistant	598	689	2 of £26 and 1 of £39
Storeman	390	416	1 of £26
Topographer, Grade I.	663	702	1 of £39
Topographer, Grade II.	572	624	2 of £26
Topographer, Grade III.	468	520	2 of £26
BOTANIC GARDENS.			
Assistant Librarian (Female), National Herbarium—			
Junior—			
Under 16 years of age	130	..
At 16 years of age	156	..
At 17 years of age	182	..
At 18 years of age	208	..
At 19 years of age	247	..
At 20 years of age	286	..
Adult	312	338	..

† Excluding Colleges and Schools approved by the Board.

|| To apply to employees appointed to the position prior to the 9th September, 1946.

REGULATIONS UNDER PUBLIC SERVICE ACT 1946.

SIXTH SCHEDULE—continued.

Department and Designation of Position.	Yearly Rate of Salary.		Increments (Annual).
	Minimum.	Maximum.	
DEPARTMENT OF CROWN LANDS AND SURVEY —continued.			
BOTANIC GARDENS—continued.			
Botanist (Female), Assistant	494	..
Gardener—			
Junior—			
At 15 years of age	111	..
At 16 years of age	124	..
At 17 years of age	163	..
At 18 years of age	189	..
At 19 years of age	241	..
At 20 years of age	280	..
Adult	357*	370	..
Painter and Writer	437	..
DEPARTMENT OF PUBLIC WORKS.			
Architect (Design)	766	844	2 of £39
Architect, Assistant	598	650	2 of £26
Caretaker	325	..
Curator, Government House	455	507	2 of £26
Electrical Fitter	437	463	1 of £26
Electrical Mechanic	437	463	1 of £26
Engineer, Senior	892	970	2 of £39
Engineer	766	844	2 of £39
Engineer, Assistant, Grade I.	689	728	1 of £39
Engineer, Assistant, Grade II.	598	650	2 of £26
Engineer, Assistant (Electrical)	689	728	1 of £39
Engineer, Assistant (Mechanical)	689	728	1 of £39
French Polisher	457	..
Gardener	357	..
Garden Labourer	286	..
Garage Attendant	338	..
Inspector of Works	572	650	3 of £26
Motor Mechanic	437	463	1 of £26
Plumber, Supervising	566	..
Quantity Surveyor, Assistant, Grade I.	598	650	2 of £26
Quantity Surveyor, Assistant, Grade II.	494	546	2 of £26
Storeman	370	..
Storekeeper	403	442	1 of £26 and 1 of £13
Technical Works Assistant, Grade I.	559	637	3 of £26
Technical Works Assistant, Grade II.	520	..
PORTS AND HARBOURS.			
Able Seaman	323	349†	..
Carpenter and Shipwright	460	..
Cook	404	417†	..
Coxswain and Leadsman	370	383	..
Crew's Attendant—			
Junior—			
At 16 years of age	104†	..
At 17 years of age	130†	..
At 18 years of age	156†	..
At 19 years of age	189†	..
At 20 years of age	195†	..
Deckhand†	297	310†	..
Engineer, Chief, of Dredges, &c.	£†	..
Engineer, Second, of Dredges, &c.	£†	..
Engineer, Third, of Dredges, &c.	£†	..
Engine Driver of Launches	£	..
Fireman, Marine	370	383†	..
Fitter and Turner	437	463¶	1 of £26
Greaser and Storeman	378	391†	..
Hydrographer	535	587	2 of £26
Lighthouse Keeper, Assistant	351	364††	..
Lightkeeper and Boatman	364††	..
Lighterman	403	416	..
Master, Dredges, &c.	£†	..
Master of Launches	£	..
Mate, First, of Dredges, &c.	£†	..
Mate, Second, of Dredges, &c.	£†	..

* An employee shall not be paid a salary rate in excess of £857 a year unless he has passed the examination prescribed by Regulation 32.

† With rations when required to live on the vessel.

‡ After the completion of two years' satisfactory service as such, will be eligible for progression to Able Seaman.

§ Rates in accordance with the Merchant Service Guild of Australia Award.

¶ In addition, a commuted allowance of £11 a year for ship and dirt work.

†† With quarters when required to reside on premises.

|| Includes an allowance of £18 a year for danger money.

REGULATIONS UNDER PUBLIC SERVICE ACT 1946:

SIXTH SCHEDULE—continued.

Department and Designation of Position.	Yearly Rate of Salary.		Increments (Annual).
	Minimum.	Maximum.	
DEPARTMENT OF PUBLIC WORKS—continued.			
	£	£	
PORTS AND HARBOURS—continued.			
Motor Boat Driver and Labourer	347	360	..
Steward	297	310*	..
Storeman	370	..
Striker	326	..
Winch Driver and Boatman	351	..
DEPARTMENT OF MINES.			
Battery Foreman and Cyanider	463	..
Battery Mechanic	437	463	1 of £26
Chemist	598	650	2 of £26
Drill Foreman, Failing Drill	665	..
Drill Sub-Foreman, Failing Drill	535	..
Drill Foreman	535	..
Drill Sub-Foreman	490	..
Fitter and Turner	437	463	1 of £26
Geologist, Field	598	650	2 of £26
Geologist, Assistant Field	494	546	2 of £26
Inspector of Boilers	572	..
Inspector of Mines and Machinery	598	650	2 of £26
Laboratory Attendant	338	..
Mechanic, Senior	489	..
Mechanic	437	463	1 of £26
Section Cutter	390	..
Store Assistant	338	..
DEPARTMENT OF HEALTH.			
Nursing Adviser (Female)	786	838	2 of £26
GENERAL HEALTH.			
Analyst, Assistant	494	572	3 of £26
Attendant, Venereal Diseases Clinic	390	..
District Health Officer†	1,800	1,900	1 of £100
District Health Officer	1,550	..
Engineer	766	844	2 of £39
Exotic Diseases—			
Domestic	227	..
General Hand	351	..
Sister	418	444	1 of £26
Health Inspector (Female)	438	464	1 of £26
Health Officer (Male)	1,400	..
Health Officer (Female)	1,200	..
Laboratory Attendant	338	..
Nurse, Venereal Diseases Clinic	405	431	1 of £26
Nurse, Visiting	405	431	1 of £26
Physiotherapist (Female), Grade I.	442	468	1 of £26
Physiotherapist (Female), Grade II.	494	546	2 of £26
Physiotherapist (Male)	494	520	1 of £26
Physiotherapist, Assistant (Female)—			
Junior—			
At 16 years of age	143	..
At 17 years of age	156	..
At 18 years of age	182	..
At 19 years of age	221	..
At 20 years of age	260	..
Adult	299	312	..
Plumbing Inspector, Plumbers and Gasfitters Board	538	..
Rat Trapper	338	351	..
Scientific Officer (Chemist) (Male)	598	650	2 of £26
Scientific Officer (Chemist) (Female)	494	546	2 of £26
Sister in Charge, Venereal Diseases Clinic	444	..
Technical Assistant (Female)	416	442	1 of £26
MATERNAL AND CHILD HYGIENE.			
Dental Attendant (Female)	299	312	..
Dietitian	520	546	1 of £26
Kindergartner, Grade I.	338	351	..

* With rations when required to live on vessel.

† Occupant must possess Diploma of Public Health.

REGULATIONS UNDER PUBLIC SERVICE ACT 1946.

SIXTH SCHEDULE—continued.

Department and Designation of Position.	Yearly Rate of Salary.		Increments (Annual).
	Minimum.	Maximum.	
DEPARTMENT OF HEALTH—continued.			
	£	£	
MATERNAL AND CHILD HYGIENE—continued.			
Kindergartner, Grade II.	364	403	1 of £26 and 1 of £13
Kindergartner, Grade III.	429	494	2 of £26 and 1 of £13
Kindergartner, Assistant	312	338	
Medical Officer (Male)		1,400	
Medical Officer (Female)		1,200	
Mothercraft Nurse	273	286	
Motor Driver (Female)	286	299	
Organizer, Home Help Scheme		602	
Pre-School Adviser (Female)		483	
School Dental Officer (Male)		1,400	
School Dental Officer (Female)		1,200	
School Nurse	386	412*	1 of £26
Sister, Dental Services	386	412	1 of £26
Sister, Infant Welfare		470	
Storekeeper	429	455	1 of £26
Storeman	377	390	
TUBERCULOSIS.			
Assistant Clinical Tuberculosis Officer (Female)	..	1,200	..
Dark Room Attendant (Male)—			
Junior—			
Under 16 years of age	117	..
At 16 years of age	143	..
At 17 years of age	156	..
At 18 years of age	182	..
At 19 years of age	221	..
At 20 years of age	291	..
Adult	343	408	1 of £13 and 2 of £26
Dark Room Attendant (Female)—			
Junior—			
Under 16 years of age	104	..
At 16 years of age	130	..
At 17 years of age	143	..
At 18 years of age	169	..
At 19 years of age	195	..
At 20 years of age	247	..
Adult	286	338	..
Field Officer, Chest X-ray Surveys	496	548	2 of £26
Matron, Stonnington	566	592	1 of £26
Matron, Henry Watson House		579	..
Medical Officer (Male)		1,400	..
Medical Officer (Female)		1,200	..
Nurse, Tuberculosis Bureau	405	431	1 of £26
Nurse, Visiting	405	431	1 of £26
Physiotherapist (Female), Grade I.	442	468	1 of £26
Physiotherapist (Female), Grade II.	494	546	2 of £26
Physiotherapist, Assistant (Female)—			
Junior—			
At 16 years of age	143	..
At 17 years of age	156	..
At 18 years of age	182	..
At 19 years of age	221	..
At 20 years of age	260	..
Adult	299	312	..
Radiologist		1,850	..
X-ray Technician, Grade I.†	481	494	..
X-ray Technician (Female), Grade I.†	377	390	..
X-ray Technician, Grade II.†—			
Junior (Male and Female)—			
At 17 years of age	221	..
At 18 years of age	260	..
At 19 years of age	286	..
At 20 years of age	312	..
Adult (Male)		455	..
Adult (Female)		364	..
X-ray Technician, Assistant—			
Junior—			
At 16 years of age	182	..
At 17 years of age	208	..
At 18 years of age	234	..
At 19 years of age	260	..
At 20 years of age	299	..
Adult		403	..

* Plus a uniform allowance at the rate of £9 2s. a year, payable quarterly.

† See Regulation 53A of the Public Service (Public Service Board) Regulations.

REGULATIONS UNDER PUBLIC SERVICE ACT 1946.

SIXTH SCHEDULE—continued.

Department and Designation of Position.	Yearly Rate of Salary.		Increments (Annual).
	Minimum.	Maximum.	
DEPARTMENT OF HEALTH—continued.			
	£	£	
TUBERCULOSIS—continued.			
X-ray Technician (Female), Assistant—Junior—			
At 16 years of age	169	..
At 17 years of age	182	..
At 18 years of age	208	..
At 19 years of age	247	..
At 20 years of age	273	..
Adult	325	..
STATE SANATORIA.			
Boiler Attendant	380	..
Chef	466	..
Cook, Assistant	414	..
Cook (Female)	374	..
Cook (Female), Assistant	335	..
Cook, Second Assistant, and Housemaid	309	..
Engineer	491	..
Electrician	463	..
Foreman	470	..
Gardener, Senior	396	..
Gardener	370	..
General Hand	351	..
Handcraft Worker (Female)	337	..
Housekeeper	345	..
Kitchenman	338	..
Kitchenman, Junior	299	..
Laboratory Attendant	338	..
Laundryman	377	..
Laundress	327	..
Laundress Assistant, and Housemaid	314	..
Maid	237	..
Matron	666	679	..
Matron, Deputy	540	553	..
Medical Officer (Male)	1,400	..
Medical Officer (Female)	1,200	..
Motor Driver	382	395	..
Nurse, Charge (Male)	530	569	1 of £26 and 1 of £13
Nursing Orderly, Senior	414	..
Nursing Orderly	390	..
Nurse, Senior Assistant	315	..
Nurse, Assistant	284	..
Occupational Therapy Instructor	424	450	1 of £26
Occupational Therapy Instructress	339	378	1 of £13 and 1 of £26
Painter	437	..
Seamstresses and Housemaid	302	..
Sister	418	444	1 of £26
Tutor Sister	482	508	1 of £26
Wardman	358	..
Wardman, Junior	215	..
Wardmaid	265	..
MENTAL HYGIENE.			
Dietitian (Female)	520	546	1 of £26
Pharmaceutical Chemist	766	..
Psychologist	598	728	2 of £26 and 2 of £39
Psychologist (Female)	494	689	6 of £26 and 1 of £39
Speech Therapist (Female), Grade I.	442	468	1 of £26
Speech Therapist (Female), Grade II.	494	546	2 of £26
DEPARTMENT OF AGRICULTURE.			
Agricultural Scientist (Male)	598	970	2 of £26, 2 of £39, 1 of £38, 2 of £39, 1 of £48 and 2 of £39
Agricultural Scientist (Female)	494	844	6 of £26, 2 of £39, 1 of £38 and 2 of £39
Analyst (Male)	546	650	4 of £26
Analyst (Female)	468	520	2 of £26
Apiary Inspector	488	553	2 of £26 and 1 of £13

REGULATIONS UNDER PUBLIC SERVICE ACT 1946.

SIXTH SCHEDULE—continued.

Department and Designation of Position.	Yearly Rate of Salary.		Increments (Annual).
	Minimum.	Maximum.	
	£	£	
DEPARTMENT OF AGRICULTURE—continued.			
Assistant, Egg Laying Competition	312	351	..
Assistant, Mobile Extension Unit	392	..
Butter Maker, Assistant, School of Dairy Technology	409	..
Camera Man	592	..
Caretaker and Overseer, Glenormiston	364*	..
Clerk and Typist (Male), Mallee Research Station, Walpeup	364	403	1 of £26 and 1 of £13
Cereal Chemist, Assistant	546	650	4 of £26
Chemical Librarian (Female)	416	468	2 of £26
Dairy Factory Foreman, School of Dairy Technology	520	..
Dairy Husbandry Officer, Assistant	598	..
Dairy Produce Inspector	722	761	1 of £39
Dairy Supervisor	553	605†	2 of £26
Demonstrator, Rural Training	540	..
Entomologist, Assistant	546	598	2 of £26
Exhibits Officer	505	..
Farm Produce Inspector	514	579	2 of £26 and 1 of £13
Field Officer—			
Junior—			
At 18 years of age	293	..
At 19 years of age	332	..
At 20 years of age	358	..
Adult	436	592	6 of £26
Field Officer, Live Stock—			
Junior—			
At 18 years of age	293	..
At 19 years of age	332	..
At 20 years of age	358	..
Adult	436	553	4 of £26 and 1 of £13
Film Cutter (Female)	312	338	..
Film Editor (Female)	494	546	2 of £26
Foreman, School of Primary Agriculture, Burnley	390	..
Fruit Inspector	514	579†	2 of £26 and 1 of £13
Fruit Packing Instructor, Assistant	514	579	2 of £26 and 1 of £13
Fruit Preserving Expert (Female), Assistant	351	377	1 of £26
Gardening Instructor, School of Primary Agri- culture, Burnley	436	475	1 of £26 and 1 of £13
Geneticist (Male), Assistant	546	598	2 of £26
Geneticist (Female), Assistant	442	494	2 of £26
Herd Supervisor	527	592	2 of £26 and 1 of £13
Herd Survey Officer, Assistant	520	546	1 of £26
Herd Test Organizer	449	501	2 of £26
Information Liaison Officer	1,350	..
Insectary Assistant (Female), Plant Research Laboratory, Burnley	299	325	..
Laboratory Attendant	338	..
Lecturer, Rural Training	663	..
Live Stock Research Officer, Assistant	598	..
Machinery Officer	657	..
Motion Picture Engineer, Assistant	700	..
Motion Picture Mechanic	468	..
Officer in Charge, Mobile Extension Unit	668	..
Officer in Charge, Rural Training	715	741	1 of £26
Orchard Supervisor	540	618†	3 of £26
Orchard Inspector	527	..
Potato Inspector	514	579†	2 of £26 and 1 of £13
Producer (Films), Assistant	746	798	2 of £26
Science Field Officer	598	..
Science Master, Rural Training	611	663	2 of £26
Seeds Analyst (Female), Assistant	468	..
Seeds Inspector	514	579	2 of £26 and 1 of £13
Seeds Research Officer (Female)	442	494	2 of £26
Soils Officer, Grade I.	598	650	2 of £26
Soils Officer, Grade II.	546	..
Stockman and Assistant	312	351	..
Storeman	325	..
Supervisor of Herd Testing, Assistant	598	650	2 of £26

* With quarters.

† Employees appointed prior to the 25th February, 1946, shall receive a further increment of £26 after twelve months' satisfactory service on the maximum rate of salary.

REGULATIONS UNDER PUBLIC SERVICE ACT 1946.

SIXTH SCHEDULE—continued.

Department and Designation of Position.	Yearly Rate of Salary.		Increments (Annual).
	Minimum.	Maximum.	
DEPARTMENT OF AGRICULTURE—continued.			
	£	£	
Technical Assistant—			
Junior—			
At 18 years of age	280	..
At 19 years of age	293	..
At 20 years of age	306	..
Adult	351	390	1 of £26 and 1 of £13
Vegetable Supervisor	514	..
Veterinary Officer	766	..
Veterinary Stock Inspector*	766	..
DOOKIE AGRICULTURAL COLLEGE.			
Blacksmith	437	463	1 of £26
Carpenter, Foreman	485	..
Carpenter	437	463	1 of £26
Dairy Instructor, Assistant	436	..
Farm Assistant	312	351	..
Farm Mechanic	437	463	1 of £26
Farm Overseer	423	436	..
Gardener, Head	396	..
Gardener	357	..
Houseman-Waiter	299	312	..
Piggery Assistant	351	377	1 of £26
Plumber, Instructor	489	..
Poultry Assistant	436	605	6 of £26 and 1 of £13
Soil Conservation Officer	436	..
Stock Manager, Assistant	423	436	..
Storekeeper	390	442	2 of £26
LONGERENONG AGRICULTURAL COLLEGE.			
Blacksmith-Instructor	489	..
Carpenter	437	463	1 of £26
Carpenter-Instructor	489	..
Cook	429	..
Dairy Instructor, Assistant	436	..
Farm Assistant	312	351	..
Farm Supervisor, Assistant	436	..
Live Stock Instructor, Assistant	436	..
Motor Truck Driver	382	395	..
Painter	437	463	1 of £26
Steward	299	312	..
DEPARTMENT OF LABOUR AND INDUSTRY.			
Shop Trading Investigator	416	..
DEPARTMENT OF STATE FORESTS.			
Cartographic Assistant, Grade II.	390	442	2 of £26
Cruiser	468	572	4 of £26
Engineer, Assistant	598	650	2 of £26
Engineering Assistant†			
Junior—			
At 19 years of age	468	..
At 20 years of age	494	..
Adult	546	598	2 of £26
Engineering Surveyor, Grade I.	520	572	2 of £26
Engineering Surveyor, Grade II.	468	494	1 of £26
Forester, Junior Assistant	390	..
Forest Foreman	410	449	1 of £26 and 1 of £13
Housekeeper, School of Forestry, Creswick	..	371	..
Mapper—			
Junior—			
At 18 years of age	234	..
At 19 years of age	273	..
At 20 years of age	299	..
Adult	416	481	2 of £26 and 1 of £13
Plantation Research Officer	540	592	2 of £26
Plant Inspector	592	644	2 of £26
Storekeeper, Brookwood	488	..
Storeman	377	..
Technical Assistant (Mechanical)	468	520	2 of £26
Technical Assistant (Female)	377	429	2 of £26

* Subject to a charge of £100 a year for Scholarship re-imbursement.

† To apply to employees qualified by examination to receive a Diploma in Civil Engineering.

REGULATIONS UNDER PUBLIC SERVICE ACT 1946.

SIXTH SCHEDULE—continued.

Department and Designation of Position.	Yearly Rate of Salary.		Increments (Annual).
	Minimum.	Maximum.	
	£	£	
DEPARTMENT OF WATER SUPPLY.			
Cadet Valuer—			
Junior—			
At 18 years of age	247	..
At 19 years of age	286	..
At 20 years of age	338	..
Adults	390	..
Clerk of Works (Eildon), Grade I.	702	..
Clerk of Works (Eildon), Grade II.	650	..
Clerk of Works (Eildon), Grade III.	598	..
Draughtsman, Assistant (Designing)†—			
At 19 years of age	468	..
At 20 years of age	494	..
Adult	546	572	1 of £26
Engineer, Grade I.	766	844	2 of £39
Engineer, Grade II.	689	728	1 of £39
Engineer, Assistant.	598	650	2 of £26
Engineering Assistant	390	520	5 of £26
Engineering Assistant (Mechanical), Grade I.	598	650	2 of £26
Engineering Assistant (Mechanical), Grade II.	540	566	1 of £26
Engineering Superintendent	1,200	..
Excavator Supervisor	529	594	2 of £26 and 1 of £13
Fire Officer and Storeman, Eildon	492	..
Gardener, Bendigo Depot	357	..
Hydrographer	566	..
Hydrographer, Assistant	390	520	5 of £26
Inspector, Grade I.	600	526*	1 of £26
Inspector, Grade II.	435	461*	1 of £26
Inspector (Materials and Testing)	461	513	2 of £26
Inspector of Works	520	..
Mechanical Assistant, Grade I.	489	..
Mechanical Assistant, Grade II.	437	463	1 of £26
Mechanical Plant Operator	437	..
Meter Mechanic, Grade I.	437	463	1 of £26
Meter Mechanic, Grade II.	403	429	1 of £26
Meter Reader	338	..
Motor Mechanic	437	..
Overseer	448	..
Ranger, Senior	461	..
Ranger	383	409*	1 of £26
Research Officer, Assistant, Grade I.	572	650	3 of £26
Research Officer, Assistant, Grade II.	390	520	5 of £26
Research Officer, Junior†—			
At 19 years of age	468	..
At 20 years of age	494	..
Adult	546	572	1 of £26
Reservoir Keeper (Lance Creek)	409	435	1 of £26
Reservoir Keeper, Assistant (Lauriston)	383	409	1 of £26
Reservoir Keeper, Assistant (Mildura Weir)	409	435	1 of £26
Reservoir Keeper, Assistant (Waranga)	409	435	1 of £26
Storekeeper (Construction Works)	488	514	1 of £26
Storeman, Assistant	351	364	..
Survey Assistant—			
Junior—			
At 18 years of age	260	..
At 19 years of age	286	..
At 20 years of age	312	..
Adult	442	494	2 of £26
Surveyor, Engineering	462	540	3 of £26
Timekeeper, Senior (Construction Works)	481	494	..
Turncock, Senior	461	..
Turncock	383	409*	1 of £26
Turncock, Assistant (Castlemaine)	383	409	1 of £26
Valuer	572	650	3 of £26
Water Bailiff, Head..	487*	..
Water Bailiff, Senior	461	..
Water Bailiff	383	409*	1 of £26
Water Bailiff (Relieving)	383	409	1 of £26

§ On attaining the age of 21 years will be eligible for appointment as Cadet Valuer, Class "D," Professional Division.

† To apply to employees qualified by examination to receive a Diploma in Civil Engineering.

* Employees appointed prior to the 1st September, 1945, shall receive a further increment of £26 after twelve months' satisfactory service on the maximum rate of salary.

† To apply to employees qualified by examination to receive a Diploma in Applied Chemistry.

REGULATIONS UNDER PUBLIC SERVICE ACT 1946.

SEVENTH SCHEDULE.

TECHNICAL AND GENERAL DIVISION.

DEPARTMENT OF HEALTH.

MENTAL HYGIENE.

Offices and Rates of Salaries.

Office.	Yearly Rate of Salary.		Increments (Annual).
	Minimum.	Maximum.	
<i>General Staff—Males.</i>	£	£	
Assistant (Male), Senior, Grade I.	572	598	1 of £26
Assistant (Male), Senior, Grade II.	520	546	1 of £26
Assistant (Male), Grade I.	481	494	..
Assistant (Male), Grade II.	364	455	3 of £26, and 1 of £13
Bricklayer	437	463	1 of £26
Butcher, Leading Hand	489	..
Butcher, Grade I.	437	463	1 of £26
Butcher, Grade II.	416*	..
Carpenter, Foreman	515	..
Carpenter, Leading Hand	489	..
Carpenter, Grade I.	437	463	1 of £26
Carpenter, Grade II.	416*	..
Chauffeur, Senior Departmental	399	451	2 of £26
Chauffeur, Departmental	373	386	..
Chiropodist	502	554	2 of £26
Cleaner and Labourer	292	305	..
Cook, Grade I.	440	466	1 of £26
Cook, Grade II.	414	427	..
Curator of Gardens	435	513†	3 of £26
Dental Mechanic	438	464	1 of £26
Drainer and Joiner	371	384	..
Electrical Mechanic, Senior	489	..
Electrical Mechanic	437	463	1 of £26
Engineer, Senior	811	863	2 of £26
Engineer	681	733†	2 of £26
Engineer Mechanic, Senior	588†	..
Engineer Mechanic, Grade I.	528†	..
Engineer Mechanic, Grade II.	489†	..
Engineer Mechanic, Grade III.	437	463	1 of £26
Farm Assistant	338	377	1 of £13 and 1 of £26
Farm Manager (Mont Park)	588†	..
Farm Manager, Grade I.	536	562†	1 of £26
Farm Manager, Grade II.	484	510†	1 of £26
Farm Manager, Assistant	432	..
Fireman	380	393	..
Gardener, Grade I.	396	422†	1 of £26
Gardener, Grade II.— Junior—
At 19 years of age	241	..
At 20 years of age	280	..
Adult	357	370	..
General Assistant	338	364	..
Hall Porter	351	403	2 of £26
Kitchenman	338	..
Laboratory Attendant	425	477	2 of £26
Laundry Foreman (Kew)	489	502	..
Laundry Foreman	476	489	..
Laundryman, Grade I.	424	..
Laundryman, Grade II.	364	390	1 of £26
Motor Mechanic	437	463	1 of £26
Motor Truck Driver	382	395	..
Painter, Leading Hand	489	..
Painter, Grade I.	437	463	1 of £26
Painter, Grade II.	416*	..
Plumber	437	463	1 of £26
Shoemaker, Leading Hand	489	..
Shoemaker, Grade I.	437	463	1 of £26
Shoemaker, Grade II.	416*	..
Shorthand Writer and Typist (Male), Grade I.	520	546	1 of £26
Shorthand Writer and Typist (Male), Grade II.	371	475	4 of £26
Soapmaker	437	463	1 of £26
Storekeeper (Mont Park)	520	546	1 of £26
Storeman, Grade I.	494	..
Storeman, Grade II.	442	468	1 of £26
Storeman, Grade III.	390	416	1 of £26
Supervisor of Catering, Senior	622	648	1 of £26

* An officer shall not be paid a salary rate in excess of £416 a year unless such officer is properly qualified at the trade either by having served an apprenticeship or by having attained the status of "recognized tradesman" pursuant to the Tradesmen's Rights Regulation Act or by having been granted a certificate of qualification assessing such officer as proficient at the trade, pursuant to Part III. of the *Re-establishment and Employment Act 1945*: Provided that an officer not qualified in the terms of the foregoing who has completed at least five years' approved service, shall be eligible for progression to Grade I.

† Less deductions for quarters and allowances.

REGULATIONS UNDER PUBLIC SERVICE ACT 1946.

SEVENTH SCHEDULE—continued.

Office.	Yearly Rate of Salary.		Increments (Annual).
	Minimum.	Maximum.	
<i>General Staff—Males—continued.</i>			
Supervisor of Catering, Grade I. (Kew, Mont Park, Sunbury)	544	570	1 of £26
Supervisor of Catering, Grade II. (Ararat, Ballarat, Beechworth, Larundel, Royal Park)	492	544	2 of £26
Tailor, Leading Hand	..	489	..
Tailor, Grade I.	437	463	1 of £26
Tailor, Grade II.	..	416*	..
Therapist	481	494	..
Upholsterer, Leading Hand	..	489	..
Upholsterer, Grade I.	437	463	1 of £26.
Upholsterer, Grade II.	..	416*	..
Watchman	312	351	..
X-ray Technician, Grade I.**	481	494	..
<i>General Staff—Females.</i>			
Assistant (Female), Grade I.—			
Junior—			
At 16 years of age	..	143	..
At 17 years of age	..	156	..
At 18 years of age	..	182	..
At 19 years of age	..	221	..
At 20 years of age	..	260	..
Adult	299	312	..
Assistant (Female), Grade II.	..	325	..
Assistant (Female), Grade III.	338	351	..
Assistant (Female), Grade IV.	377	390	..
Assistant (Female), Senior	416	442	1 of £26
Cook, Grade I.	..	374	..
Cook, Grade II.	335	348	..
Dental Attendant	299	325	..
Female Reliever	309	322	..
Hairdresser—			
Junior	..	291	..
Adult	343	356	..
Hostel Supervisor	365	391†	1 of £26
Housekeeper	469	495‡	1 of £26
Kindergartner, Grade I.	338	351	..
Kindergartner, Grade II.	364	403	1 of £26, and 1 of £13
Kindergartner, Grade III.	429	494	2 of £26, and 1 of £13
Laundress, Grade I.	353	366	..
Laundress, Grade II.—			
Junior—			
At 18 years of age	..	197	..
At 19 years of age	..	223	..
At 20 years of age	..	262	..
Adult	314	327	..
Mess Room Attendant	..	283	..
Seamstress, Grade I.	353	366	..
Seamstress, Grade II.	314	327	..
Shorthand Writer and Typist (Female), Grade I. §	325	351	..
Shorthand Writer and Typist (Female), Grade II. §	377	390	..
Shorthand Writer and Typist (Female), Grade III. §	403	416	..
Shorthand Writer and Typist (Female), Senior	429	442	..
Tailoress	353	366	..
Telephonist (Female), Grade I.—			
Junior—			
At 16 years of age	..	169	..
At 17 years of age	..	182	..
At 18 years of age	..	195	..
At 19 years of age	..	247	..
At 20 years of age	..	273	..
Adult	312	338	..
Therapist	351	377	1 of £26
Typist (Female) ¶—			
Junior—			
At 16 years of age	..	169	..
At 17 years of age	..	182	..
At 18 years of age	..	195	..
At 19 years of age	..	247	..
At 20 years of age	..	273	..
Adult	312	338	..
Typist (Female), Senior	351	377	1 of £26

* An officer shall not be paid a salary rate in excess of £416 a year unless such officer is properly qualified at the trade either by having served an apprenticeship or by having attained the status of "recognized tradesman" pursuant to the Tradesmen's Rights Regulation Act or by having been granted a certificate of qualification assessing such officer as proficient at the trade, pursuant to Part III. of the *Re-establishment and Employment Act 1945*: Provided that an officer not qualified in the terms of the foregoing who has completed at least five years' approved service, shall be eligible for progression to Grade I.

** Officers must hold a Certificate of the Australian Institute of Radiography or its equivalent.

‡ Less deduction for quarters, allowances, and rations.

§ See Regulation 56 of the Public Service (Public Service Board) Regulations.

¶ See Regulation 57 of the Public Service (Public Service Board) Regulations.

REGULATIONS UNDER PUBLIC SERVICE ACT 1946.

SEVENTH SCHEDULE—continued.

Office.	Yearly Rate of Salary.		Increments (Annual).
	Minimum.	Maximum.	
<i>Nursing Staff—Males.</i>			
Nurse, Principal	£ 650	£ 676†	1 of £26
Nurse, Head	585	611†	1 of £26
Nurse, Head, Assistant	533	559	1 of £26
Nurse, Charge	481	507	1 of £26
Nurse, Charge, Deputy	429	455	1 of £26
Nurse, Senior, Neuro-Surgical Unit, Mont Park††	481	520	1 of £26, and 1 of £13
Nurse, Staff	390	403	..
Nurse, Student	338	364	..
Tutor††	559	585	1 of £26
Ward Assistant	338	364	..
<i>Nursing Staff—Females.</i>			
Matron, Royal Park	586	612*	1 of £26
Nurse, Principal	586	612†	1 of £26
Nurse, Head	521	547†	1 of £26
Nurse, Head, Assistant	469	495	1 of £26
Nurse, Child Psychiatric Clinic	383	422	1 of £13, and 1 of £26
Nurse, Charge	417	443	1 of £26
Nurse, Charge, Deputy	365	391	1 of £26
Nurse, Clinic	419	458	1 of £26, and 1 of £13
Nurse, Staff	326	339	..
Nurse, Student	274	300	..
Sister††	405	444	1 of £26, and 1 of £13
Sister, Neuro-Surgical Unit, Mont Park††	419	458	1 of £26, and 1 of £13
Tutor††	495	521	1 of £26
Ward Assistant	274	300	..

† Less deductions for quarters and allowances.

†† The provisions of Regulation 52 (6) do not apply to such officers.

|| An allowance at the rate of £13 a year may be paid to Ward Assistants who have completed six years' service.

* Less deductions for quarters, allowances and rations.

† Less deduction for quarters.

Note.—When an officer is required to reside at the institution, a charge of £128 a year will be made (except where otherwise specified in these Regulations) for quarters and rations.

All Nurses designated as such, Ward Assistants (Female), Housekeepers, Cooks, and Laundresses will be provided with uniforms.

Male Nurses and Ward Assistants (Male) will be provided with one tunic and two pairs of trousers annually.

Deductions from Salaries of Officers Residing in Separate Quarters in the Reserves of the Various Mental Institutions.

Deductions will be made from the salaries of these officers in accordance with the Schedule hereunder:—

Rent	As fixed
Fuel	£29 a year
Light	£12 a year
Water	£2 a year
Vegetables	£36 a year
Milk	£21 a year
Laundry	£19 a year

Principal and Head Nurses and Housekeepers will be charged £128 a year for rations and allowances other than quarters.

Rent for quarters will be charged as under:—

For quarters occupied by—

Principal Male Nurses	£20 a year
Head Male Nurses	£20 a year
Farm Managers	£20 a year
Mechanics	£20 a year
Engineers	£20 a year
Curator of Gardens	£20 a year
Gardeners	£20 a year
Head Nurses	£16 a year
Housekeepers	£16 a year
Principal Nurses	£16 a year

Officers who are allowed quarters for themselves only and rations.

Deductions will be made from the salaries of these officers as under:—

Rent and allowances	£28 a year
Rations	£102 a year.

Officers who are not supplied with quarters will be charged £57 a year for meals supplied in an institution, provided that where officers other than nursing staff are supplied with midday meals only, the charge will be 2/- a meal.

D. D. PAINE, Chairman.

E. F. FITZGIBBON, Secretary.

Office of the Public Service Board,
Melbourne, 20th December, 1954.

REGULATIONS UNDER PUBLIC SERVICE ACT 1946.

Serial No. 164.

Public Service Act 1946.

THE Public Service Board, in pursuance of the powers conferred by the *Public Service Act 1946*, hereby amends the Public Service (Public Service Board) Regulations as on and from the 19th December, 1954, as follows:—

PART III.—SALARIES, INCREMENTS, AND ALLOWANCES.

Regulation 59.

In sub-regulation (4) the amount of "£1,550" is substituted for the amount "£1,420".

Regulation 60.

In sub-regulation (4) the amount of "£1,550" is substituted for the amount "£1,420".

Regulation 72.

In sub-regulation (1) the annual rates of salary at the ages specified are deleted and the following rates inserted in lieu thereof:—

Age.	Annual Rate of Salary.	
	Male.	Female.
	£	£
At 17 years	208	182
At 18 years	247	221
At 19 years	286	260
At 20 years	338	299
At 21 years or over	390	338

Regulation 73.

In sub-regulation (2) the amount of "£494" is substituted for the amount "£416".

Regulation 74.

In sub-regulation (2) the amount of "£494" is substituted for the amount "£416" and the amount of "£416" is substituted for the amount "£338".

OVERTIME ALLOWANCES.

Regulation 78.

In sub-regulation (5) the amount of "£1,300" is substituted for the amount "£1,050".

ROSTERED TIME OF ORDINARY DUTY PERFORMED BY OFFICERS OF THE TECHNICAL AND GENERAL DIVISION DURING WEEK-ENDS OR ON PUBLIC HOLIDAYS.

Regulation 80.

The amount of "£742" is substituted for the amount "£605".

HIGHER DUTIES ALLOWANCES.

Regulation 81.

In sub-regulation (5) the amount of "£970" is substituted for the amount "£806".

PART VI.—TRAVELLING EXPENSES.

DIVISION I.—REIMBURSEMENT OF PERSONAL EXPENSES.

Regulation 102.

The amount of "£1,122" is substituted for the amount "£900".

D. D. PAINE, Chairman.

E. F. FITZGIBBON, Secretary.

Office of the Public Service Board,
Melbourne, 20th December, 1954.

By Authority: W. M. HOUSTON, Government Printer, Melbourne.