



**VICTORIA**  
**GOVERNMENT GAZETTE.**

Published by Authority.

[Registered at the General Post Office, Melbourne, for transmission by post as a newspaper.]

No. 675]

FRIDAY, JULY 23.

[1954

Factories and Shops Acts.

**DETERMINATION OF A WAGES BOARD ADJUSTED PURSUANT TO SECTION  
21 OF THE FACTORIES AND SHOPS ACT 1934 (No. 4275).**

I, Henry Norman Jones, Acting Secretary for Labour, in pursuance of the powers conferred by the Factories and Shops Acts, hereby make and issue the following adjusted Determination of the Wages Board referred to hereunder showing adjusted rates and prices to operate from the beginning of the first pay period to commence in May, 1954.

Dated at Melbourne, this  
20th day of July, 1954.

H. N. JONES,  
Acting Secretary for Labour.

**CORK TRADE BOARD.**

Clause 2 of the Determination made on the 11th March, 1954, and in force on the 28th March, 1954, shall be replaced by the following clause:—

2. (a)	WAGES.	Per Week.
	<i>Adult Males.</i>	
Cork Cutting:—		<i>£ s. d.</i>
Rounding; drawing off; bench hand reclaiming waste and/or clean ending by hand—		
First six months .. .. .		12 16 6
Thereafter .. .. .		13 6 6
Feeders and/or operators of machines, i.e., employees backing down; notching; boring; pressing; knurling;		
assembling; and/or capping or closing .. .. .		12 14 6
All others .. .. .		12 11 6
Cork Board:—		
Oven hand in charge (curing) .. .. .		13 6 6
All others .. .. .		12 11 6
Compressed Cork:—		
Oven hand in charge low or high density (curing) .. .. .		13 6 6
Splitting with band knife and/or mixing granules with adhesive by machinery .. .. .		12 19 6
All others .. .. .		12 14 6
Fishing Requisites:—		
Rounding and/or drawing off—		
First six months .. .. .		12 16 6
Thereafter .. .. .		13 6 6
Employees notching; boring; threading; and/or attaching wire ferrules to sticks .. .. .		12 14 6
All others .. .. .		12 11 6
	<i>Adult Females.</i>	
Under three months' experience .. .. .		8 17 6
All others .. .. .		9 0 6

(b)

## APPRENTICES OR IMPROVERS.

Males.		Percentage of Basic Wage.	Per Week.	Females.		Percentage of Female Basic Wage.	Per Week.
			£ s. d.				£ s. d.
Under 16 years of age .. ..	..	25	2 19 0	17 years of age and under ..	..	54	4 16 0
16 years of age .. ..	..	35	4 3 0	18 years of age .. ..	..	64	5 13 0
17 years of age .. ..	..	48	5 14 0	19 years of age .. ..	..	74	6 11 6
18 years of age .. ..	..	60	7 2 0	20 years of age .. ..	..	85	7 11 0
19 years of age .. ..	..	76	9 0 0				
20 years of age .. ..	..	91	10 15 6				

## PROPORTION (in any place).

## APPRENTICES.

*Males.*

One male apprentice to every three or fraction of three male workers receiving not less than the minimum wage.

*Females.*

One female apprentice to every three or fraction of three female workers receiving not less than the minimum wage.

## IMPROVERS.

*Males.*

One male improver to every four or fraction of four male workers receiving not less than the minimum wage.

*Females.*

One female improver to every four or fraction of four female workers receiving not less than the minimum wage.

Clauses, other than clause 2, of the said Determination shall remain in force.



VICTORIA  
GOVERNMENT GAZETTE.

Published by Authority.

[Registered at the General Post Office, Melbourne, for transmission by post as a newspaper.]

No. 676]

FRIDAY, JULY 23.

[1954

DETERMINATION OF THE INDUSTRIAL APPEALS COURT

IN THE INDUSTRIAL APPEALS COURT:

IN THE MATTER of the *Factories and Shops Acts 1928-1941*,

AND

IN THE MATTER of a Determination made by the Bricklayers Board on the 8th February, 1954.

AND

IN THE MATTER of an Appeal to the Industrial Appeals Court.

Before the Industrial Appeals Court (Judge Garble, K. H. Boykett, Esq., and J. V. Stout, Esq.)

Wednesday the 19th day of May, 1954.

Having heard the above-mentioned Appeal, on the 5th day of April, 1954, on the 3rd day of May, 1954, and on this day this Court doth order and determine that the Determination made by the Bricklayers Wages Board on the 8th day of February, 1954, be amended in the manner following, namely:—

1. Classification (10) of clause 2 (b) sections "A" and "B" to be amended to read:—

	<i>s. d.</i>	<i>s. d.</i>
(10) Persons employed laying or fixing faience or majolica on floors, walls, or ceilings	324 2	8 1½

Bricklayers employed building chimney stacks shall be paid—

Over 50 feet to 100 feet, at the rate of 7s. 6d. per week extra.

And for every additional 50 feet or fraction thereof, at the rate of 7s. 6d. per week extra.

Bricklayers employed laying cement blocks (other than cinderete blocks for plugging purposes) shall be paid the rate prescribed for the classification of the work on which they are employed plus—

Where the blocks weigh over 12 lb. and under 20 lb., 3d. per hour;

Where the blocks weigh 20 lb. or over and up to 40 lb., 6d. per hour;

Where the blocks weigh over 40 lb., 9d. per hour.

2. A proviso be added to clause 2 (c) (vii) in the following terms "The foreman or the person in charge of the work shall determine the temperature and his determination shall be final and binding".

3. In clause 2 (c) (ix) the words and figures "fifteen minutes" be substituted for the words "sufficient time".

4. In clause 6 (1) the words and figures "sixteen hours" be deleted and the words and figures "eight hours" be inserted.

5. After the words and figures "11 a.m." in clause 13 (a) the words and figures "and 3 p.m. and 5.30 p.m." be inserted.

## 6. Clause 9 to be amended to read:—

## Allowance in Respect of Excess Fares and Travelling Time.

9. (a) The following payments shall be made in lieu of fares and travelling time within the radii named using G.P.O., Melbourne (Cr. Bourke and Elizabeth streets), or the principal post offices at Ballarat, Bendigo, and Geelong as centres:—

	<i>s. d.</i>
Up to and including 12 miles .. .. .	3 3 per day
Over 12 miles and including 20 miles .. .. .	3 10 per day
Over 20 miles and including 30 miles .. .. .	4 6 per day

These allowances shall not be payable if the employer provides or offers to provide transport free of charge, in which case 2s. 5d. per day travelling allowance shall be paid.

On all work performed outside a radius of 30 miles from his centre as prescribed herein, and to which the provisions of clause 10 (a) do not apply, the employee shall be returned to the centre in the employer's time and shall be paid at the ordinary appropriate rate for such time. Provided that an employee who is required to return to the centre in his own time shall be paid at the rate of time and a half for such time. Where the transport is not provided by the employer the employee shall be reimbursed all reasonable fares incurred.

(b) Where fares are necessarily incurred on distant jobs, as defined in clause 10 (a) hereof or on work performed outside the radii named in sub-clause (a) hereof the provisions of that sub-clause shall apply except that the local Post Office shall be the centre.

## 7. Clause 24 to be amended to read:—

## Additional Annual and Sick Leave for Special Circumstances.

24. When it is a constant condition of employment that an employee in a "Mixed Industry" is required to be continuously available to work overtime on special call during week ends, or during the week at times outside his normal hours of employment, such employee shall be entitled to:—

(a) one week's additional leave with pay; and

(b) payment for a maximum of 40 hours for sickness—

(duly certified) in any one year, provided that in the event of an employee not claiming payment in whole or in part in any year, the number of days not claimed shall be held to his credit the following year or years, subject to a maximum of 120 hours for sickness. For the purposes of sub-clause (b) hereof service prior to the 1st July, 1945, shall be disregarded. "Mixed Industry" means an industry where the work performed by bricklayers (that is, any work to which this Determination applies) is subsidiary and auxiliary to the chief and the principal purpose and business of such industry.

This Determination shall operate as from the 24th of May, 1954.

By Order of the Court,

E. W. LAITY,

Registrar.

[4993]



VICTORIA  
GOVERNMENT GAZETTE

Published by Authority.

[Registered at the General Post Office, Melbourne, for transmission by post as a newspaper.]

No. 677]

MONDAY, JULY 26.

[1954

CONTRACTS ACCEPTED.

(SERIES 1954-55.)

SUPPLY OF PROVISIONS

FOR

STATE DEPARTMENTS

FROM

1st JULY, 1954, to 30th JUNE, 1955,  
or as stated.

Conditions of Contract and Stipulations are shown herein for the guidance  
of Officers ordering and receiving supplies.

W. H. RUTHERFORD,  
*Secretary to the Tender Board.*

CONTRACTS ACCEPTED—(Series 1954-55.)

PROVISIONS.

No. of Contract.	Particulars of each Tender Accepted.	Amount.	Name of Contractor or Supplier.	Charge against Vote or Fund.
<b>PROVISIONS—</b>				
Supply of Provisions, in such quantities as may be ordered, from 1st July, 1954, to 30th June, 1955, or as stated.				
<b>Schedule No. 1.—Melbourne District—</b>				
283	Bread, Kew Mental Hospital .. .. .	Rates as per annex	Capitol Bakeries Pty. Ltd. .. .. .	
284	Bread, Children's Welfare Depot and Receiving House and Mental Hospital, Royal Park, and Travancore Developmental Centre, Flemington	Ditto .. .. .	Bessell's Pty. Ltd. .. .. .	
284	Bread, Teachers' College and Hostels at Grattan-street, 93 Drummond-street, and 90 Victoria-street, Carlton; 481 St. Kilda-road, Melbourne; 1 Walsh-street, South Yarra; and Frank Tate House, 373 Dandenong-road, Armadale; Henry Watson House, 260 Domain-road, South Yarra; Stonnington, 336 Glenferrie-road, Malvern; and Police Hospital, St. Kilda-road, Melbourne	Ditto .. .. .	Capitol Bakeries Pty. Ltd. .. .. .	
286	Flour .. .. .	Ditto .. .. .	Pirrie Bros. .. .. .	
	Groceries .. .. .	Ditto .. .. .	<i>Moran and Cato Pty. Ltd. (A)</i> .. .. .	
	Cereals .. .. .	Ditto .. .. .	Purchase under Tender Board quotations	
287	Jams .. .. .	Rates as per annex	W. H. Johnsons Jams Pty. Ltd. .. .. .	
288	†Meat, Kew Mental Hospital .. .. .	Ditto .. .. .	F. Watkins Pty. Ltd. .. .. .	
289	†Meat, Pentridge Penal Establishment .. .. .	Ditto .. .. .	Jackson's United Meat Co. Pty. Ltd. .. .. .	
290	†Meat, Children's Welfare Depot, Royal Park, and Travancore Developmental Centre, Flemington	Ditto .. .. .	J. F. Clementson .. .. .	
291	†Meat, Royal Park Mental Hospital and Receiving House	Ditto .. .. .	J. F. Clementson .. .. .	
292	Soap Mixtures .. .. .	Ditto .. .. .	<i>Moran and Cato Pty. Ltd. (A)</i> .. .. .	
292	Tea .. .. .	Ditto .. .. .	Bushells Ltd. .. .. .	
293	Coffee .. .. .	Ditto .. .. .	Henry Berry and Co. (A'sia) Ltd. .. .. .	
	Potatoes .. .. .	Ditto .. .. .	Purchase under Tender Board quotations	
<b>Schedule No. 2.—Mont Park, Bundoora, Larundel, Janefield, Gresswell, and Pleasant View, Wood-street, Preston—</b>				
294	Bread .. .. .	Rates as per annex	E. J. Callander .. .. .	
	Groceries .. .. .	Ditto .. .. .	<i>Henry Berry and Co. (A'sia) Ltd. (A)</i> .. .. .	Contingencies, 1954-55
	Jams .. .. .	Ditto .. .. .	W. H. Johnsons Jams Pty. Ltd. .. .. .	
295	†Meat—Mont Park District .. .. .	Ditto .. .. .	W. Angliss and Co. (Aust.) Pty. Ltd. .. .. .	
296	†Meat—Preston .. .. .	Ditto .. .. .	W. Angliss and Co. (Aust.) Pty. Ltd. .. .. .	
297	Potatoes .. .. .	Ditto .. .. .	Purchase under Tender Board quotations	
<b>Schedule No. 3.—SS. Rip and Dredges—</b>				
298	Bread .. .. .	Rates as per annex	Capitol Bakeries Pty. Ltd. .. .. .	
	Groceries .. .. .	Ditto .. .. .	<i>Moran and Cato Pty. Ltd. (A)</i> .. .. .	
299	†Meat .. .. .	Ditto .. .. .	Jackson's United Meat Co. Pty. Ltd. .. .. .	
	Vegetables .. .. .	Ditto .. .. .	Purchase by agreement .. .. .	
	Potatoes .. .. .	Ditto .. .. .	Purchase under Tender Board quotations	
<b>Schedule No. 4.—Teachers' College and Hostels at Grattan-street, 93 Drummond-street, and 90 Victoria-street, Carlton; 481 St. Kilda-road, Melbourne; 1 Walsh-street, South Yarra; and Frank Tate House, 373 Dandenong-road, Armadale; Henry Watson House, 260 Domain-road, South Yarra; Stonnington, 336 Glenferrie-road, Malvern; and Police Hospital, St. Kilda-road, Melbourne—</b>				
300	Groceries .. .. .	Rates as per annex	Order under Melbourne District .. .. .	
	†Meat .. .. .	Ditto .. .. .	J. F. Clementson .. .. .	
	Potatoes .. .. .	Ditto .. .. .	Purchase under Tender Board quotations	
<b>Schedule No. 5.—Sanatorium, Greenvale—</b>				
301	Breadstuffs .. .. .	Rates as per annex	J. N. Hennessy Pty. Ltd. .. .. .	
	Groceries .. .. .	Ditto .. .. .	<i>Henry Berry and Co. (A'sia) Ltd. (A)</i> .. .. .	
302	†Meat .. .. .	Ditto .. .. .	Jackson's United Meat Co. Pty. Ltd. .. .. .	
	Potatoes .. .. .	Ditto .. .. .	Purchase under Tender Board quotations	

Names shown in italics denote suppliers under agreement. † Contract for period 1st July, 1954, to 30th September, 1954 only.

CONTRACTS ACCEPTED—(Series 1954-55)—continued.  
PROVISIONS—continued.

No. of Contract.	Particulars of each Tender Accepted.	Amount.	Name of Contractor or Supplier.	Charge against Vote or Fund.
PROVISIONS—continued.				
Schedule No. 6.—Heatherton Sanatorium, Cheltenham—				
303	Bread .. .. .	Rates as per annex	Capitol Bakeries Pty. Ltd. .. .. .	
	Groceries .. .. .	Ditto .. .. .	<i>Moran and Cato Pty. Ltd. (A)</i> .. .. .	
304	†Meat .. .. .	Ditto .. .. .	W. Angliss and Co. (Aust.) Pty. Ltd. .. .. .	
305	Milk .. .. .	Ditto .. .. .	Moule's Model Dairy .. .. .	
Schedule No. 7.—Ararat District—				
306	Breadstuffs .. .. .	Rates as per annex	M. L. & R. M. Bates .. .. .	
	Groceries .. .. .	Ditto .. .. .	} <i>McKay MacLeod Pty. Ltd. (A)</i> .. .. .	
	Jams .. .. .	Ditto .. .. .		
307	†Meat .. .. .	Ditto .. .. .	H. A. Morris .. .. .	
	Potatoes .. .. .	.. .. .	Purchase under Tender Board quotations	
Schedule No. 8.—Ballarat District—				
308	Breadstuffs .. .. .	Rates as per annex	Brogden Bros. .. .. .	
	Groceries .. .. .	Ditto .. .. .	} <i>McKay MacLeod Pty. Ltd. (A)</i> .. .. .	
	Jams .. .. .	Ditto .. .. .		
309	†Meat—Gaal and Mental Hospital .. .. .	Ditto .. .. .	H. A. Morris .. .. .	
310	†Meat—Teachers' Hostels .. .. .	Ditto .. .. .	H. A. Morris .. .. .	
311	Milk—Teachers' Hostels .. .. .	Ditto .. .. .	The Ballarat Modern Dairy Pty. Ltd. .. .. .	
	Potatoes .. .. .	.. .. .	Purchase under Tender Board quotations	
Schedule No. 9.—Beechworth District—				
312	Bread .. .. .	Rates as per annex	P. A. Taylor .. .. .	
	Groceries .. .. .	Ditto .. .. .	} <i>Moran and Cato Pty. Ltd. (A)</i> .. .. .	
	Jams .. .. .	Ditto .. .. .		
313	†Meat .. .. .	Ditto .. .. .	E. Spencer .. .. .	
	Potatoes .. .. .	.. .. .	Purchase under Tender Board quotations	
Schedule No. 10.—Bendigo District—				
314	Bread—For Gaol .. .. .	Rates as per annex	C. H. Jeffrey Pty. Ltd. .. .. .	
315	Bread—For Teachers' Hostels "Sandhurst" and "Lancewood" .. .. .	Ditto .. .. .	A. Hardeman Pty. Ltd. .. .. .	
316	Bread—For Teachers' Hostel "Comersdale" .. .. .	Ditto .. .. .	Roy Raggatt .. .. .	
	Groceries .. .. .	Ditto .. .. .	<i>Pulfer, Cox and Hargreaves, Wholesalers Ltd. (A)</i> .. .. .	
317	†Meat—For Gaol .. .. .	Ditto .. .. .	Alan H. Gittins .. .. .	
318	†Meat—For Teachers' Hostels .. .. .	Ditto .. .. .	Frank Wade .. .. .	
	Potatoes .. .. .	.. .. .	Purchase under Tender Board quotations	
Schedule No. 11.—School of Forestry, Creswick—				
319	Breadstuffs .. .. .	Rates as per annex	R. C. Bowley .. .. .	
	Groceries .. .. .	Ditto .. .. .	<i>J. Tait and Son (A)</i> .. .. .	
320	Milk .. .. .	Ditto .. .. .	E. J. Keen .. .. .	
321	†Meat .. .. .	Ditto .. .. .	H. J. Symons Pty. Ltd. .. .. .	
Schedule No. 12.—Agricultural College, Dookie—				
322	Breadstuffs .. .. .	Rates as per annex	F. G. Dixon .. .. .	
	Groceries .. .. .	Ditto .. .. .	} <i>W. A. Thompson (A)</i> .. .. .	
	Jam .. .. .	Ditto .. .. .		
Schedule No. 13.—McLeod Settlement, French Island—				
323	Bread .. .. .	Rates as per annex	H. H. Bird .. .. .	
	Groceries .. .. .	Ditto .. .. .	<i>E. V. Peters (A)</i> .. .. .	
324	†Meat .. .. .	Ditto .. .. .	George Hayman .. .. .	
	Potatoes .. .. .	.. .. .	Purchase under Tender Board quotations	
Schedule No. 14.—Geelong District—				
325	Bread .. .. .	Rates as per annex	J. A. Fitzgerald .. .. .	
	Groceries .. .. .	Ditto .. .. .	<i>Beacon Trading Co., Wholesalers Ltd. (A)</i> .. .. .	
326	†Meat—Gaal .. .. .	Ditto .. .. .	O'Brien's Butchery .. .. .	
327	†Meat—Teachers' College Hostels .. .. .	Ditto .. .. .	A. C. Knight .. .. .	
Schedule No. 15.—Cooriemungle Prison Camp, Heytesbury Forest—				
328	Bread .. .. .	Rates as per annex	M. and J. V. Church .. .. .	
	Groceries .. .. .	.. .. .	<i>M. L. Hose (A)</i> .. .. .	
329	†Meat .. .. .	Rates as per annex	Heytesbury Butchery .. .. .	

Contingencies, 1954-55

Names shown in italics denote suppliers under agreement. † Contract for period 1st July, 1954, to 30th September, 1954, only.

CONTRACTS ACCEPTED—(Series 1954-55)—continued.

PROVISIONS—continued.

No. of Contract.	Particulars of each Tender Accepted.	Amount.	Name of Contractor or Supplier.	Charge against Vote or Fund.
<i>PROVISIONS—continued.</i>				
330	Schedule No. 16.—Aboriginal Station, Lake Tyers— Breadstuffs .. .. . Groceries .. .. . Jams .. .. .	Rates as per annex Ditto .. .. . Ditto .. .. .	R. Hodder .. .. . Ditto .. .. . } <i>R. Hodder (A)</i> .. .. .	
331	Schedule No. 17.—Langi Kal Kal Training Centre— Bread .. .. .	Rates as per annex Ditto .. .. .	F. T. Davies .. .. . H. T. Slee and Co. .. .. .	
332	†Meat .. .. . Potatoes .. .. .	Ditto .. .. . .. .. .	Purchase under Tender Board quotations	
333	Schedule No. 18.—Agricultural College, Longerenong— Breadstuffs .. .. . Groceries .. .. . Jam .. .. . Potatoes .. .. .	Rates as per annex Ditto .. .. . Ditto .. .. . .. .. .	Schwarz Breads .. .. . } <i>W. Cook and Son (A)</i> .. .. . Purchase under Tender Board quotations	
334	Schedule No. 19.—Research Station, Rutherglen— Bread .. .. . Groceries .. .. .	Rates as per annex Ditto .. .. .	<i>W. S. Amooore</i> .. .. . <i>Aitken and Fullerton (A)</i> .. .. .	Contingencies, 1954-55
335	Schedule No. 20.—Sale Gaol— Bread .. .. .	Rates as per annex	<i>F. J. Hennessy</i> .. .. .	
336	†Meat .. .. .	Ditto .. .. .	<i>H. L. G. Laws</i> .. .. .	
337	Schedule No. 21.—Pleasant Creek Special School, Stawell— Breadstuffs .. .. .	Rates as per annex	<i>Keith Lawson</i> .. .. .	
338	Groceries .. .. .	Ditto .. .. .	<i>McKay MacLeod Pty. Ltd. (A)</i> .. .. .	
339	Milk .. .. . †Meat .. .. . Potatoes .. .. .	Ditto .. .. . Ditto .. .. . .. .. .	<i>E. G. Waldron</i> .. .. . <i>Newton Bros.</i> .. .. . Purchase under Tender Board quotations	
340	Schedule No. 22.—Sunbury District— Breadstuffs .. .. . Groceries .. .. . Cereals .. .. .	Rates as per annex Ditto .. .. . .. .. .	<i>J. N. Hennessy Pty. Ltd.</i> .. .. . <i>K. N. Tidswell (A)</i> .. .. . Purchase under Tender Board quotations	
341	Jams .. .. . †Meat .. .. . Potatoes .. .. .	Rates as per annex Ditto .. .. . .. .. .	<i>K. N. Tidswell (A)</i> .. .. . <i>F. Watkins Pty. Ltd.</i> .. .. . Purchase under Tender Board quotations	

Names shown in italics denote suppliers under agreement. † Contract for period 1st July, 1954, to 30th September, 1954, only.

Approved—JOHN CAIN, Treasurer, 12.7.1954.



## CONDITIONS OF CONTRACT FOR PROVISIONS, 1954-55, ETC.

(Published in the *Victoria Government Gazette* No. 316, dated 5th May, 1954, pages 3078 to 3081.)

1. All the articles are to be of the best quality of the several kinds, in the best condition, and in conformity with the Health Acts, and to be delivered in sound packages, free from all charges for cartage, freight, &c. The goods shall be delivered as may be directed by the officer ordering the supply.

2. As the exact quantity of any article which may be required cannot be stated, the estimate being approximate only, the Government will not be bound by the quantity stated in the schedule, but will be at liberty to order more or less, according to circumstances, and the contractor will be bound to supply the same as ordered.

The Government reserves the right to purchase otherwise than from the contractor any of the articles specified in the schedule in the event of emergency.

3. Supplies for country districts for which no local contract may have been taken, or for which the contract has been terminated, may be ordered under the Melbourne contract.

4. The Melbourne District will include places within a radius of 10 miles from the Elizabeth-street Post Office, with the exception of places for which separate contracts are provided; the Mont Park District will include the Mental Hospitals, Janefield Colony, the Sanatorium, Gresswell and Pleasant View, Preston; the Ararat, Ballarat, Beechworth, and Sunbury Districts will include the Mental Hospitals, Gaols, and Police Gaols at those places; and the Bendigo District will include the Reformatory Prison. Delivery must be made at the places, institutions, &c., named in the Schedules, or as directed by the officer ordering the supply.

5. Packages suitable for transport of goods supplied must be provided by the contractor free of expense, and the value of these packages, whether in bulk or otherwise, is to be included in the rate tendered, except butter boxes and soap boxes (not including fancy soaps), jam jars, flour, meal, and potato bags, which will remain the property of the contractor, and only the actual net weight or quantity received will be paid for; the empties to be removed from the place of delivery at the contractor's expense.

6. The meat supplied under these conditions must, if practicable, be slaughtered at abattoirs which are under authorized inspection and supervision. Any infringement of this condition will subject the contractor, on report from the Tender Board, to such mulct, not exceeding Fifty pounds, as the Treasurer may direct, and the amount will be deducted from the contractor's account, or from the security money.

7. The supplies coming under the head of Rations and Medical Comforts are to be delivered direct to the establishment entitled thereto on the written order of the officer in charge. All other supplies will be ordered by the head of the Department concerned or any officer authorized by him, and shall be delivered as may be directed by the officer ordering the supply.

8. At the time of delivering the supplies, the contractor shall produce the order for the same to the officer authorized to accept delivery, and such officer shall acknowledge thereon the receipt of the stores accepted, and shall return the order to the contractor, who shall render his account as soon as possible after the delivery of the supplies, accompanied by the receipted delivery order. The rates or quantities quoted in the orders cannot be exceeded.

9. Where railway facilities are available, the contractor shall use the Railways for the transport of the goods. When a contractor is required to make delivery of goods at a railway station for transmission by rail, except for Commonwealth Departments, he shall obtain a receipt for the goods in duplicate, on the Stores and Transport consignment note, at the same time handing in the triplicate and quadruplicate of the form as an authority for the Railways to act as agent for, and charge the freight to, the Stores and Transport Office. He shall as soon as possible, and not later than twenty-four hours thereafter, deliver at the Tender Board Offices the original, the duplicate to be forwarded to the consignee and the quintuplicate retained by himself. Should the goods thus forwarded be rejected, the contractor must bear the cost of replacing such goods, for which services the departmental consignment note is not to be used. Any infringement of this condition may subject the contractor to such mulct as the Tender Board may recommend under clause 18 of these conditions.

10. Orders must receive prompt execution; in the event of the goods not being delivered at the time mentioned in the order or within such other time as the officer ordering the supply may specify for delivery, it will be competent for such officer, or the head of the Department to whom the goods are to be supplied, on giving the contractor twenty-four hours' notice, to purchase the supplies, or any like supplies that are suitable for the service, at the contractor's risk, and the extra expense incurred over and above the contract price (if any) will be deducted from the contractor's account or from the security money.

11. The acceptance of the supplies shall be subject to the approval of the officer authorized to take delivery of the stores, or such other officer as shall be named in the conditions.

12. If the officer in charge of stores be not satisfied as to the quantity or quality of the stores, or if, after taking delivery of any stores or material, he shall discover any deficiency or defect therein, he may return such deficient or defective stores or material to the contractor, and shall report the same to the head of his Department and to the Tender Board.

13. In the event of a difference of opinion between the contractor and the officer receiving the supplies as to the quality, the same is to be decided, in cases where the article is not of a perishable nature, by a Board of Survey composed of persons named by the Treasurer of the State for the time being; and the decision of the Board is to be considered final. In the event of the decision being against the contractor, the survey fees and expenses (if any) will be deducted as in clause 10.

14. In cases where the article is of a perishable nature, or when from some other cause injury would be sustained either by the person to whom the rations or stores are due or by the contractor in waiting for a Board to survey, the head of the Department or officer authorized to take delivery will have power to reject such article or articles as are obviously of inferior quality, it being understood that he will be responsible to the Government for so doing, and that the contractor must take back the rejected article and supply good in its stead; failing which it, or any like supply suitable for the Service, will be obtained by the officer requiring it as in clause 10. In case of the rejection or return of any supplies, the contractor shall bear the whole cost of replacing the supplies so rejected or returned.

15. If the Board shall decide that the article is not of proper quality it must be immediately replaced by the contractor; failing which it, or any like supply suitable for the Service, will be procured by the officer requiring it, and the expense charged as in clause 10.

16. In the case of supplies for Mental Hospitals, it will be competent for a Board of Survey, consisting of the medical superintendent (or, in his absence, of the medical officer) and any two officers named by him, to examine and reject any supplies that may be objected to. It must be distinctly understood, however, that the contractor will have a right of appeal to the Treasurer of the State for the time being, such appeal to be made in writing within 24 hours of the rejection; but, pending such appeal, he must at once supply others of approved quality; failing which, the supplies required, or any like supplies suitable for the Service, may be obtained by the officer concerned, and the expense charged as in clause 10.

17. In the case of supplies for Mental Hospitals, it will also be competent for two or more of the official visitors, in conjunction with the medical superintendent, to reject any supplies that they may consider not in accordance with contract; and in such cases the reference to a Board of Survey will not be deemed to be necessary.

18. A refusal to execute orders, irregularity in the quantity or quality of the supplies, or delay in delivering or replacing them when required, will subject the contractor, upon report from the Tender Board, to such mulct, not exceeding Fifty pounds, as the said Treasurer may direct, and the amount may be deducted as in clause 10. It will also be in the power of the said Treasurer, upon such refusal, irregularity, or delay, to terminate the contract forthwith, and forfeit the whole or any part of the security money; and, in addition, the contractor will be disqualified from tendering or holding any future contract or contracts for a period of twelve months from the date of such disqualification.

19. Contractors are not at liberty to transfer their contracts under cover of power of attorney, coupled with an interest or otherwise, and no such transfer will be recognized by the Government. *If it is found during the currency of the contract that the contractor has not conformed to the condition of advertisement—which stipulates that if a tenderer be a member of a firm and such firm be interested in the contract, the tender shall be in the name of the firm and not in that of the individual—then the Treasurer may, on the recommendation of the Tender Board, determine the contract, and forfeit the security money.*

20. It will be competent for the Tender Board to terminate the contract, without notice, should there be reason to know that the contractor takes advantage of his contract to communicate with a prisoner.

21. The contract entered into under these conditions is not to be considered as being broken, infringed, or vitiated by the importation of stores for the Government service, or by any contracts or purchases made by the Imperial Commissariat; or by the consumption of the produce or surplus stock of any Government establishment, or by any article being made at and supplied for the use of any Government establishment.

22. Notwithstanding anything contained to the contrary in section 152 of the *Customs Act 1901-52*, it is hereby expressly provided that upon any alteration of the duty collected affecting the goods included in this contract, the contract price shall not be altered, and the contract may be terminated at the option of either party by two months' notice in writing from the first day of the calendar month next ensuing, and within the period for which the contract is made. The contract for the unaffected items shall remain in full force and effect. Any notice to be served under this condition shall be deemed to have been duly served if sent to the contractor in a registered letter to his last-known place of business or abode.

23. Under no circumstances other than those mentioned in clause 22 will a contractor be permitted to abandon his contract. In the event of the contractor failing to carry on the contract, the contract security money will in that case be absolutely forfeited; and, in addition, the contractor will be held liable for any loss which the Government may sustain in consequence of such failure.

24. For the purposes of these contracts the word "Government" shall mean the Government of the State of Victoria; and the word "Treasurer" shall mean the Treasurer of the said State.

## STIPULATIONS FOR SUPPLIES OF PROVISIONS.

### SUPPLIES GENERALLY.

For supplies under all sub-schedules, particular attention is drawn to clause 1 of the Conditions of Contract as to quality.

No sub-letting is allowed, and all work must be carried out by the contractor.

Where practicable, all items must be manufactured or prepared within the Commonwealth.

Where no brand of Commonwealth manufacture or production is specifically set out in the respective sub-schedules, such Commonwealth brand as may be ordered must be supplied.

For Schedule No. 3 supplies must be delivered when ordered and, in cases of emergency, on Sundays, holidays, or half-holidays, as required.

### BREAD AND FLOUR.

A sample of the best ordinarily retailed to the public will be considered as a test loaf for first quality for fine wheaten and pure wheaten Meal Bread. *Pure wheaten Meal Bread of first quality may be substituted, wholly or in part, for fine wheaten Bread at such times and in such quantities as, in the opinion of the Medical Superintendent, may be deemed necessary, and the contractor will be required to supply such Bread at the contract rate. Reasonable notice, however, of the intention to substitute wheaten Meal Bread must be given to the contractor by the officer ordering the supply.* Bread may be baked at any Government establishment without infringing these contracts. At the Gaols, Ballarat, Beechworth, Bendigo, Geelong, and Sale, and the Cooriemungle Prison Camp, McLeod Settlement, and Langi Kal Kal Training Centre, if required, bread must be supplied one day old, due notice to be given to the contractor of such requirement.

In the event of bread being made at any Government establishment in the Melbourne District during the currency of these contracts, the flour required will be drawn under the flour sub-schedule.

Flour for Districts for which no local contracts have been taken may be ordered under the Melbourne District contract, for delivery f.o.r. Melbourne.

### GROCERIES.

As a guarantee of quality, Rice, when ordered in quantities of 56 lb. and over, must be supplied in original bags as delivered by the miller or dresser. Such bags must be branded "Rice, Dressed," and shall also have stencilled thereon the miller or dresser's name and the distinguishing mark indicative of the quality or grade. The bags thus stencilled shall contain Rice milled or dressed by the miller or dresser whose name appears thereon. Supplies not in conformity with the foregoing condition will be rejected.

Oatmeal must be supplied in original bags as delivered by millers.

Candles, except those for prison cells, must be supplied in 1-lb. packets. Candles for prison cells must be delivered in boxes containing from 25 to 50 lb. per box, the boxes for which must be legibly stencilled on one end showing the estimated burning time and the gross, tare, and net weight of contents.

The soap supplied must be hard throughout, ready for immediate use without waste, and shall have been manufactured at least seven weeks before leaving contractor's hands.

Raisins and currants must be present season's, and where the quantity admits, be supplied in original and unopened boxes, labelled as packed.

### OATMEAL, RICE, BARLEY AND SPLIT PEAS.

Supplies of these items for Districts for which no local contracts have been taken may be ordered under the Melbourne District contract, for delivery f.o.r. Melbourne.

### BUTTER AND CHEESE.

All supplies of 56 lb. or multiples of 56 lb. must be supplied in boxes as originally packed. The boxes must bear the impress stamp of the creamery where the butter is produced, otherwise it will not be accepted. All supplies must be in new boxes.

Where the Store or Butter Factory of the Contractor is situated in the Metropolitan area all Butter to the quantity of 56 lb. and over to be supplied in any one consignment under this contract shall before despatch from the Store or Factory be first examined and passed by the Government Butter Grader, for and on behalf of the officer authorized to accept delivery. The boxes containing butter so examined and found satisfactory in quality and description will be stamped by the Government Butter Grader and the date of such examination marked thereon. No butter from a contractor located in the Metropolitan Area will be accepted unless the boxes bear the stamp of the Grader. For the purposes of the foregoing condition the Metropolitan Area is defined as being not outside the radius visited by the Government Grader. The officer authorized to accept delivery may, within 48 hours of the receipt of any supply, require the Contractor to have same re-examined by the Grader, and, if not passed by him, it shall be returned to the Contractor, who shall forthwith replace the same with freshly-examined butter.

No Butter *ex* Cool Store will be examined by the Grader until thermally it is in suitable condition therefor.

Where the Store or Factory from which the Butter is despatched is not within the area visited by the Grader a sample of any supplies may be forwarded to the Government Butter Grader for examination, should the supply be considered by the Officer authorized to accept delivery as not being equal in quality or description to that contracted for.

The Cheese supplied must be first-class quality, semi or fully matured, as ordered, and not less than three months old. If the quantity admits, it shall be boxed for transport.

### JAM.

The weight stamped on the tins in accordance with the regulations under the Commerce Act, as indicating the *minimum* net quantity that each tin contains, shall for the purpose of this contract be taken as the actual contents when computing the quantity supplied.

When Jam is supplied in jars the jars remain the property of the contractor, and must be removed by the contractor at his own expense when empty.

## SOAP AND SOAP MIXTURES.

Supplies of these items for Districts for which no local contracts have been taken may be ordered under the Melbourne District contract, for delivery f.o.r. Melbourne.

## MEAT.

All meat supplied under this contract shall have been slaughtered in Victoria and shall be freshly killed, well-conditioned, of good quality, healthy, clean, wholesome, free from bone-taint, putrefaction or fly larvae, and shall not have been frozen.

The beef shall be of ox not under three nor more than six years old or heifer or cow not under three nor more than five years old. Carcass beef for Mental Hospitals shall be delivered in quarters of equal proportions of hinds and fores and the corresponding hinds and fores must be supplied, also extra buttocks separately when ordered. Meat for other Institutions shall be supplied as ordered. Where hindquarters or buttocks are ordered 9 inches shall be cut off from the end of the leg from the hock upwards, i.e., the end of the leg from which the shank has been removed at the abattoirs; when fore-quarters form a portion of the supply, 6 inches from the end of the neck and the whole of the shin at the clodbone joint shall be removed. The sticking pieces also shall be trimmed off and the point and end of the brisket rendered free from blood and blood stains.

The mutton shall be wether or maiden ewe not more than four years old and the weight of a carcass shall be not less than 40 lb. nor more than 60 lb. The mutton shall be delivered in sides when so ordered. All kidney fat to be removed for Mental Hospitals.

Corned Beef (rolled or round as ordered) shall be supplied without bone or cartilage and will be received whether pumped or prepared in the ordinary way of pickling but, in the former case, it shall have been soaked, after pumping, for at least 48 hours in a good pickle and then thoroughly drained before supply. No flank, chuck, sticking-piece, shin, leg of beef, or piece under 7 lb. will be received.

Meat derived from the carcasses of Bulls, Stags or Rams or meat containing an undue proportion of bone or fat will not be received and shall not be tendered for delivery. Net weight only will be paid for.

In cases of emergency, or on such other occasions as in the opinion of the Director of Mental Hygiene or Heads of other Institutions may seem advisable, other forms of meat, such as Rabbits, Tinned Meats, &c., may be purchased, apart from the contract, in lieu of the meat specified in the Schedule, and substituted therefor, provided 24 hours' notice—except in cases of emergency—be given to the Contractor of such intention.

The parts to be removed by the contractor are indicated in the shaded portion of the annexed diagram. This work shall be carried out in the factory or shop of the Contractor, except those parts usually removed at the abattoirs.

With respect to the schedules enumerated hereunder, the following stipulations shall also apply:—

For sub-schedules 10 and 11 of Schedule No. 1, fresh beef shall be supplied, as ordered, from ribs, sirloin, and thick flanks and for Schedule No. 2, from prime ribs, sirloin, and thick flanks; ribs of beef to be cut clear of the plate bone, and sirloin to be cut clear of the wing ribs; excess of brisket or thin flank will be rejected. Mutton must be delivered in sides when so ordered.

For Schedules Nos. 1 (sub-schedules 10 and 11), 3, 4, 5, 6, 11, 15 and 21, chuck ribs of Beef, i.e., 1st to 4th inclusive will not be accepted.

For Schedules Nos. 4, 5, 6 and 21, fresh Beef must be supplied, as ordered, from prime ribs or sirloin; ribs of Beef to be cut clear of the plate bone, and sirloin to be cut clear of the wing ribs; excess of brisket or flank will be rejected.

## TEA AND COFFEE.

Tea and Coffee for Districts for which no local contracts have been taken may be ordered under the Melbourne District contract, for delivery f.o.r. Melbourne.

## MILK.

The milk must be fresh, pure, and of the best quality, and subject to test when required by the Department, and supplied at such times as the Department may require. Should the contractor fail to supply at the time specified in the order or at such times as may be indicated in any general notice to the contractor his contract may be cancelled forthwith and his security forfeited, or should the supply prove to be not of contract quality it will be rejected, and any expense incurred will be charged to the contractor.

## POTATOES.

Potatoes to be dry and free from dirt. Contractors to take back all rejected before being cooked. Bags to remain the property of the contractor. Weight of bags (approx. 2½ lb.) to be deducted.

If the price of potatoes becomes abnormally high, the heads of the various departments concerned may, if they think fit, cause rice or any other suitable food to be occasionally substituted in lieu thereof.

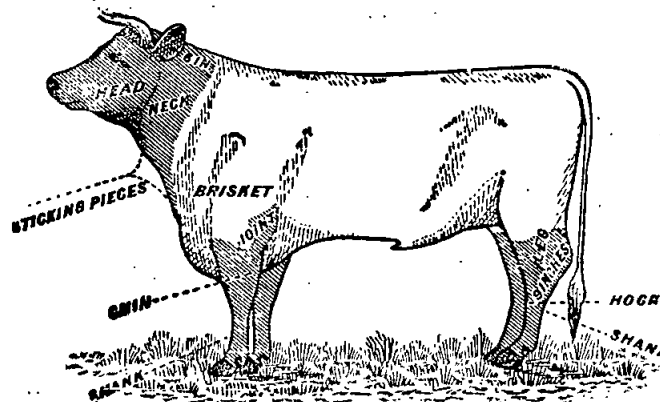

# ANNEX TO CONTRACTS.

## FLOUR AND BREAD.

The contract rates shown are subject to adjustment for any variation in the proclaimed price of flour.

## MEAT.

Contracts marked † operate for the period 1st July, 1954, to 30th September, 1954, only.

## AGREEMENTS.

For the Sub-schedules marked (Agreement), no contract has been let not security lodged. Requirements thereunder are to be purchased from the suppliers named, under Tender Board Agreement. The rates shown are subject to variation from time to time, particulars of which will be gazetted as required. In all cases, supply is subject to stocks being available.

## AVAILABILITY OF SUPPLIES.

Owing to existing difficulties in obtaining supplies of various items, the penal provisions of Clause 10 of the Conditions of Contract are not to be enforced without reference to the Tender Board.

### SCHEDULE No. 1.

#### PROVISIONS—MELBOURNE DISTRICT.

ANNEX TO CONTRACT No. 1954/283.

Capitol Bakeries Pty. Ltd., 257 Toorak-road, South Yarra.

#### Sub-schedule No. 1.

BREAD FOR MENTAL HOSPITAL AT KEW.

Security, £125.

1. Bread—Fine wheaten, first quality .. per cntl. 1 12 3½

ANNEX TO CONTRACT No. 1954/284.

Bessell's Pty. Ltd., 275 Buckley-street, Essendon.

#### Sub-schedule No. 2.

BREAD FOR CHILDREN'S WELFARE DEPOT, ROYAL PARK, RECEIVING HOUSE AND MENTAL HOSPITAL, ROYAL PARK, AND TRAVANCORE DEVELOPMENTAL CENTRE, FLEMINGTON.

Security, £30.

1. Bread—Fine wheaten, first quality .. per cntl. 1 12 11

ANNEX TO CONTRACT No. 1954/285.

Capitol Bakeries Pty. Ltd., 257 Toorak-road, South Yarra.

#### Sub-schedule No. 3.

TEACHERS' COLLEGE AND HOSTELS AT GRATTAN-STREET, 93 DRUMMOND-STREET, AND 90 VICTORIA-STREET, CARLTON; 481 ST. KILDA-ROAD, MELBOURNE; 1 WALSH-STREET, SOUTH YARRA; AND FRANK TATE HOUSE, 373 DANDENONG-ROAD, ARMADALE; HENRY WATSON HOUSE, 260 DOMAIN-ROAD, SOUTH YARRA; STONNINGTON, 336 GLENFERRIE-ROAD, MALVERN; AND POLICE HOSPITAL, ST. KILDA-ROAD, MELBOURNE.

Security, £20.

1. Bread—Fine wheaten, first quality .. per cntl. 1 14 4½

ANNEX TO CONTRACT No. 1954/286.

Pirrie Bros., 136 Exhibition-street, Melbourne, C.1.

#### Sub-schedule No. 4.

FLOUR.

Security, £90.

1. Flour—Roller, first quality .. per cntl. 1 11 6

(AGREEMENT.)

Moran and Cato Pty. Ltd., 277 Brunswick-street, Fitzroy, N.6.

#### Sub-schedule No. 5.

GROCERIES.

	£	s.	d.
Bacon—			
1. { Sides .. .. .	per lb.	0	4 8
{ Rashers, middle .. .. .	do.	0	5 7
2. Barley—Pearl .. .. .	do.	0	0 6½
Beans—			
3. Butter .. .. .	do.	0	1 4
4. Haricot .. .. .	do.	0	1 6½
5. Lima .. .. .	do.	0	1 6½
6. Biscuits (Tins 4s. each, returnable)—			
Dry (Thin Captains, Uneda, Cenovis) ..	do.	0	1 7½
7. Coffee, Malt, Arrowroot, Gingernuts, Marie, Holsum, Rice, Fruit Cookies	do.	0	1 7½
8. Assorted—Vanilla Curls, Nice, Butter Crisps, Devon Shortbreads	do.	0	1 8½
Blue—			
9. { 1-oz. knobs, "Reckitts," paper ..	per doz.	0	2 2½
{ 7-lb. packets, bulk .. .. .	per lb.	0	1 11½
10. Borax .. .. .	do.	0	0 7
11. Cake Containers—Paper "Bakesure" 60's	per doz.	0	4 3

### Sub-schedule No. 5.—continued.

GROCERIES—continued.

£ s. d.

		£	s.	d.
Cereals—				
12. Pipers, Kornies, Weeties or equal, 24-oz. packets	per doz.	1	1	6
13. Cornflakes or equal, "Kellogs," 16-oz. packets	do.	1	7	0
14. Weetbix or equal, 24-oz. packets ..	do.	1	7	3
15. All Bran or equal, "Kellogs" ..	do.	0	17	3
16. Cheese—5-lb. boxes, "Kraft" ..	per pkt.	0	17	9
17. Chutney—"Rosella", Fruit ..	per doz.	1	2	3
18. Cloves—Whole .. .. .	per lb.	0	10	4
19. Coconut—Desiccated, "Ceylon" ..	do.	0	1	11
Coffee Essence—				
20. { 8-oz. bottles, "Turban" .. ..	per doz.	1	10	9
{ 40-oz. jars = 1 quart, "Moran and Cato" .. .. .	per jar	0	13	3
21. Curry Powder—Bulk .. .. .	per lb.	0	2	3½
Custard Powder—				
22. { Bulk .. .. .	do.	0	1	1
{ 1-lb. packets, "Reno" .. .. .	do.	0	1	6½
23. Dates .. .. .	do.	0	1	4½
Essences—				
24. Almond, 4-oz., "Summagold" ..	per bot.	0	2	0½
25. Lemon, 8-oz., "Allens" .. .. .	do.	0	6	7
26. Vanilla, 8-oz., "Summagold" ..	do.	0	3	6
27. Cochineal (red colouring), 16-oz., "Summagold" .. .. .	do.	0	3	9
28. Parisian, 26-oz., "Greigs" .. .. .	do.	0	3	4
29. Yolkine (yellow colouring), 16-oz., "Summagold" .. .. .	do.	0	3	9
Cocoa—				
30. { Tins, 1-lb., "Bournville" .. ..	per tin	0	4	4
{ Loose .. .. .	per lb.	0	3	4
Extracts and Pastes, &c., or equals—				
31. Marmite, 4-oz. jars .. .. .	per jar	0	2	3
32. Vegemite, 4-oz. jars .. .. .	do.	0	2	2½
33. Peanut Butter, 12-oz. jars, "Cottees" ..	do.	0	3	5
34. Bonox, 4-oz. jar .. .. .	do.	0	2	8½
35. Bloater, 2½-oz. jars, "Pecks" ..	do.	0	1	5½
36. Salmon and Shrimp, 2½-oz. jars, "Pecks" ..	do.	0	1	5½
Fish—Tinned (Flair or equal)—				
37. Salmon (Aust.), 16-oz., "Kingsound" ..	per doz.	2	1	6
38. Fish Cutlets, 16-oz., "Baas" .. ..	tins	1	12	0
39. { Herrings, in sauce, 14-oz., "Tyne" ..	do.	1	4	0
{ Herrings, fresh, 14-oz., "Tyne" ..	do.	1	3	6
40. Sardines (½'s) .. .. .	do.	0	13	6
Flour—Corn or Maize—				
41. Packets, 1-lb., "Medallion" .. ..	per lb.	0	1	3½
42. Bulk .. .. .	do.	0	0	8½
Flour—Self Raising—				
43. { 25-lb., "A.W.G." .. .. .	per bag	0	13	9
{ 50-lb., "A.W.G." .. .. .	do.	1	6	9
Fruits—Dried—				
44. Apples .. .. .	per lb.	0	2	11
45. Apricots, 3-crown, "Choice" .. ..	do.	0	3	8
46. Peaches, 3-crown, "Choice" .. ..	do.	0	3	1
47. Pears, 3-crown, "Choice" .. .. .	do.	0	2	3½
48. Prunes, 50-60, 7-lb. tin .. .. .	do.	0	2	6½
49. Currants, 1-crown .. .. .	do.	0	1	5
50. Raisins, Seeded, loose .. .. .	do.	0	1	6½
51. Sultanas, 2-crown .. .. .	do.	0	1	5½
Fruits, in 30-oz., 4-lb., and 7-lb. tins—				
52. Apricots, Halves, 30-oz., "Rosella" ..	per doz.	1	9	9
" S.P.C." &c. .. .. .				
53. Apricots, Whole, 4-lb. tins, "Camms" ..	do.	2	2	0
54. Peaches, Halves and Sliced, 30-oz., "Rosella," "S.P.C." &c. ..	do.	1	9	0
55. Pears, 30-oz., "Rosella" "S.P.C." &c. ..	do.	1	10	6
56. Apples, Solid Pack, 6½-lb. tins, "Pt. Huon" .. .. .	do.	4	15	0
57. Apricots, Solid Pack, 7-lb. tins, "Berri" ..	do.	5	0	0
58. Peaches, Solid Pack, 7-lb. tins, "Berri" ..	do.	5	12	0
59. Gelatine—Ground, 1-lb. packets, "Davis" ..	per lb.	0	6	1
60. Ginger—Ground .. .. .	do.	0	5	4
61. Golden Syrup—2-lb. tins .. .. .	per doz.	0	16	0

Sub-schedule No. 5—continued.

GROCERIES—continued.		£	s.	d.
62.	Gravox—1-lb. tins .. .. .	per doz.	0	18 9
63.	Herbs—Mixed, 1-oz. packet, "Modern" .. .. .	do.	0	3 0
64.	Honey—60-lb. tins .. .. .	per tin	3	1 3
Jelly Crystals—				
65.	4-oz. packets, "Sparkling" or "Clipper" .. .. .	per doz.	0	6 3
66.	7-lb. packets, "Sparkling" or "Clipper" .. .. .	per pkt.	0	14 7
67.	Junket Tablets—Flavoured, "Merry Widow" .. .. .	per doz. tubes	0	14 0
68.	Lentils .. .. .	per lb.	0	2 1
Macaroni—				
69.	1-lb. packets, "Rinoldi" .. .. .	do.	0	1 0
70.	Bulk, 56-lb. bags, "Rinoldi" .. .. .	do.	0	0 10½
71.	Margarine—Cake, Pastry .. .. .	do.	0	1 6½
72.	Matches—Safety, packets .. .. .	per gross	0	19 6
73.	Mayonnaise—5-lb. jars, "Kraft" .. .. .	per jar	0	17 0
Meat—Tinned—				
74.	Beef Luncheon, 12-oz. tins, "Tom Piper" .. .. .	per doz.	1	2 0
75.	Beef Steak Pudding, 16-oz. tins, "Tom Piper" .. .. .	do.	1	3 3
76.	Camp Pic, 16-oz. tins, "Imperial" .. .. .	do.	1	1 0
77.	Irish Stew, 16-oz. tins, "Tom Piper" .. .. .	do.	1	5 0
78.	Lamb and Green Peas, 16-oz. tins, "Swifts" .. .. .	do.	1	3 0
79.	Sausages and Vegetables, 16-oz. tins, "Tom Piper" .. .. .	do.	1	2 6
Milk—				
80.	Dried, 12-oz. tins, "Sunshine" .. .. .	do.	1	15 6
81.	Dried, 3-lb. tins, "Sunshine" .. .. .	do.	6	11 0
82.	Condensed, 14-oz. tins, "Nestles" .. .. .	do.	1	0 0
83.	Ideal or equal, 12-oz. tins, "Ideal" .. .. .	do.	0	15 6
84.	Mustard—Bulk .. .. .	per lb.	0	4 9
85.	Nutmeg—Ground .. .. .	do.	0	5 3
86.	Oatmeal—Flaked .. .. .	do.	0	0 7½
87.	Pastry Mixture, "Maxam" .. .. .	per doz.	0	13 3
88.	Peel—Mixed, out .. .. .	per lb.	0	1 5½
89.	Pepper—White, ground .. .. .	do.	0	10 6
90.	Pickles—Assorted, 20-oz. bottles, "Sutherland" .. .. .	per doz.	1	1 6
Rice—				
91.	Dressed .. .. .	per lb.	0	0 9½
92.	Ground, 1-lb. packets .. .. .	do.	0	0 10½
93.	Sago—(Seed Tapioca) .. .. .	do.	0	0 10
Salt—				
	Fine, bulk .. .. .	per cwt.	0	15 9
95.	Table, 1-lb. packets, "Mermaid" .. .. .	per lb.	0	0 4½
Sauce—				
96.	Tomato, 26-oz. bottles, "Raleigh" .. .. .	per doz.	1	15 0
97.	Tomato, 1-gal. jars, "Model Pres. Co." .. .. .	per jar	0	13 3
	(Jars 3s. each, returnable)			
98.	Worcestershire, 10-oz. bottles, "Hardings" .. .. .	per doz.	0	17 0
99.	Worcestershire, 1-gal. jars, "Hardings" .. .. .	per jar	0	10 6
	(Jars 3s. 6d. each, returnable)			
100.	Mustard, 3-oz. bottles, "Holbrooks" .. .. .	per doz.	1	0 0
Soda—				
101.	Bicarbonate of .. .. .	per lb.	0	0 6
102.	Washing .. .. .	do.	0	0 4
Soups—Tomato—				
103.	16-oz. tins, "Model Pres. Co." .. .. .	per doz.	0	15 6
104.	4-lb. tins, "Model Pres. Co." .. .. .	do.	2	16 0
Spaghetti—				
105.	1-lb. packets, "No. 1 Rinoldi" .. .. .	per lb.	0	1 1
106.	Bulk, 22-lb. cartons, "No. 1 Rinoldi" .. .. .	per ctn.	0	19 6
107.	Spice—Mixed .. .. .	per lb.	0	2 9
Starch—Rice—				
108.	{ Bulk, "Lustre" .. .. .	do.	0	0 8½
	{ 12-oz. packets, "Silver Star" .. .. .	per pkt.	0	1 4
Sugar—				
109.	icing (56-lb. bags, 42s. 11d.) .. .. .	per lb.	0	0 9½
110.	Castor (70-lb. bag, 47s. 10d.) .. .. .	do.	0	0 8½
111.	Raw .. .. .	do.	0	0 8
112.	White, 70-lb. bags .. .. .	per bag	2	7 4
113.	Tapioca—Pearl .. .. .	per pkt.	0	0 10½
114.	Treacle—2-lb. tins .. .. .	per doz. tins	0	15 9
Vegetables—Dried—				
115.	Peas, Green, "Dewcrisp" or equal .. .. .	per lb.	0	7 9
116.	Peas, Split (Yellow) .. .. .	do.	0	0 8
Vegetables—Tinned—				
117.	Baked Beans, 16-oz., "Kia Ora" .. .. .	per doz.	0	19 3
118.	Baked Beans, No. 10 cans, "Kia Ora" .. .. .	do.	5	10 0
119.	Beans, Green, 30-oz., "Raleigh" .. .. .	do.	1	10 6
120.	Beetroot, 30-oz., "Raleigh" .. .. .	do.	1	4 0
121.	Carrots, 30-oz., "Raleigh" .. .. .	do.	1	4 0
122.	Peas, 80-oz., "Biddy" Processed .. .. .	do.	1	3 0
123.	Peas, 30-oz., "Raleigh" Garden .. .. .	do.	1	13 0
124.	Sweetcorn, 16-oz., "Rosella" .. .. .	do.	1	2 6

Sub-schedule No. 5—continued.

GROCERIES—continued.		£	s.	d.
125.	Tomatoes, 30-oz., "Cohn" .. .. .	per doz.	1	6 0
Vermicelli—				
126.	{ 1-lb. packets, "Rinoldi" .. .. .	do.	0	13 0
	{ Bulk, 22-lb. cartons, "Rinoldi" .. .. .	per ctn.	0	19 6
127.	Vinegar—Malt, 1-gal. jars .. .. .	per gal.	0	2 6
	(Jars 15s., returnable)			

Sub-schedule No. 6.

CEREALS.				Purchase under Tender Board Quotations.
1.	Oatmeal .. .. .	per cwt.		}
2.	Rice—Dressed .. .. .	do.		
3.	Pearl Barley .. .. .	do.		
4.	Peas—Split .. .. .	do.		

ANNEX TO CONTRACT No. 1954/287.

W. H. Johnsons Jams Pty. Ltd., 42 Meaden-street, South Melbourne, S.C.5.

Sub-schedule No. 7.

JAMS.				£	s.	d.
Security, £20.						
Jams—						
1.	Assorted, in bulk, of approved kinds, in the proportion of half seed and half stone, of the best quality, in tins .. .. .	per lb.	0	0	9	
2.	Assorted, in bulk, of approved kinds, in the proportion of half seed and half stone, of the best quality, in 24-oz. tins .. .. .	per tin	0	1	7½	
3.	Marmalade, 24-oz. tins .. .. .	do.	0	1	7	
4.	Assorted, 5-lb. tins, in the proportion of half seed and half stone of the best quality .. .. .	do.	0	5	1	

ANNEX TO CONTRACT No. 1954/288.†

F. Watkins Pty. Ltd., 184 Bourke-street, Melbourne, C.1.

Sub-schedule No. 8.

MEAT FOR MENTAL HOSPITAL, KEW.				£	s.	d.
Security, £35.						
Fresh Beef—						
1.	Rolled Ribs, boneless .. .. .	per cntl.	7	10	0	
2.	Steak, Stewing .. .. .	per lb.	0	1	4	
3.	Topside .. .. .	do.	0	1	8	
4.	Minced .. .. .	do.	0	1	4	
5.	Corned Beef—Rolled or Round, as ordered, without bone or cartilage .. .. .	do.	0	1	7	
6.	Fresh Mutton—(Whole Sheep), Kidney fat to be removed .. .. .	do.	0	0	8	
7.	Fresh Mutton—Legs .. .. .	do.	0	1	6	
8.	Chops—Fore-quarter .. .. .	do.	0	0	10½	
9.	Saveloys .. .. .	per doz.	0	2	11	
10.	Sausages—Mixed .. .. .	per lb.	0	1	3	
11.	Sausage—Belgium .. .. .	do.	0	1	10	
12.	Beef Loaf .. .. .	do.	0	1	10	
13.	Ham Loaf .. .. .	do.	0	3	0	
14.	Veal Loaf .. .. .	do.	0	3	0	
15.	Tripe, Fresh .. .. .	do.	0	0	6	
16.	Livers—Sheep .. .. .	do.	0	0	11	
17.	Livers—Ox .. .. .	do.	0	0	11	
18.	Brains—Sheep .. .. .	per set	0	0	3½	
19.	Rabbits—Fresh (Fillets) .. .. .	per lb.	0	2	0	
20.	Gravy Beef and Shin Beef—boneless .. .. .	do.	0	1	4	
21.	Sausage Meat .. .. .	do.	0	0	11	
22.	Kidneys—Sheep .. .. .	do.	0	1	10	
23.	Kidneys—Pigs .. .. .	do.	0	1	10	

ANNEX TO CONTRACT No. 1954/289.†

Jackson's United Meat Co. Pty. Ltd., 546 Racecourse-road, Newmarket.

Sub-schedule No. 9.

MEAT FOR PENAL ESTABLISHMENT (PENTRIDGE), FEMALE PENITENTIARY, AND METROPOLITAN GAOL (COBURG).				£	s.	d.
Security, £35.						
Fresh Beef—						
1.	Fore-quarters .. .. .	per cntl.	4	11	8	
2.	Minced .. .. .	do.	7	10	0	
3.	Corned Beef—Rolled or Round, as ordered, without bone or cartilage .. .. .	do.	7	10	0	
4.	Fresh Mutton (whole sheep) .. .. .	per lb.	0	0	8½	
5.	Sausages—Mixed .. .. .	do.	0	1	2	
6.	Fresh Suet—Kidney .. .. .	do.	0	0	6	
7.	Dripping—Beef .. .. .	do.	0	0	10½	
8.	Sausage Meat .. .. .	do.	0	0	11	
9.	Tripe—Fresh .. .. .	do.	0	0	6½	
10.	Saveloys .. .. .	do.	0	1	6	

ANNEX TO CONTRACT No. 1954/290.†  
J. F. Clementson, 436 Toorak-road, Toorak.

Sub-schedule No. 10.

MEAT FOR CHILDREN'S WELFARE DEPOT, ROYAL PARK, AND  
TRAVANCORE DEVELOPMENTAL CENTRE, FLEMINGTON.

Security, £8.		£	s.	d.
1. Fresh Beef .. .. .	per cwtl.	5	10	0
2. Fresh Mutton .. .. .	do.	2	18	4
3. Rump .. .. .	per lb.	0	2	6
4. Blade .. .. .	do.	0	1	9
5. Stewing .. .. .	do.	0	1	5
6. Beef—Corned Silverside .. .. .	do.	0	2	0
7. Loin .. .. .	do.	0	1	0
8. Leg .. .. .	do.	0	1	0
9. Leg, Two Tooth .. .. .	do.	0	1	3
10. Middle Loin .. .. .	do.	0	1	0
11. Fore-quarter .. .. .	do.	0	0	10
12. Shanks—Sheep .. .. .	each	0	0	6
13. Sausages—Mixed .. .. .	per lb.	0	1	3
14. Tripe—Fresh .. .. .	do.	0	0	6
15. Livers—Sheep .. .. .	do.	0	1	0
16. Ox Tongue .. .. .	do.	0	1	0
17. Sausage—Strasbourg, Pork .. .. .	do.	0	2	6
18. Rabbits—Fresh .. .. .	do.	0	1	6
19. Frankfurts .. .. .	do.	0	1	9
20. Brains—Sheep .. .. .	per set	0	0	3½
21. Sheep .. .. .	per lb.	0	1	10
22. Ox .. .. .	do.	0	1	4

ANNEX TO CONTRACT No. 1954/291.†  
J. F. Clementson, 436 Toorak-road, Toorak.

Sub-schedule No. 11.

MEAT FOR RECEIVING HOUSE AND MENTAL HOSPITAL, ROYAL PARK.

Security, £10.		£	s.	d.
1. Stewing Steak .. .. .	per lb.	0	1	5
2. Thick Flank .. .. .	do.	0	2	0
3. Fresh Mutton (Sides), Kidney fat to be removed .. .. .	do.	0	0	7½
4. Corned Beef—Rolled or Round, as ordered, without bone or cartilage .. .. .	do.	0	1	9
5. Middle Loin .. .. .	do.	0	1	0
6. Fore-quarter .. .. .	do.	0	0	10
7. Sausages—Mixed .. .. .	do.	0	1	3
8. Livers—Calves .. .. .	do.	0	1	0
9. Kidneys—Ox .. .. .	do.	0	1	4
10. Tripe—Fresh .. .. .	do.	0	0	7½
11. Rabbits—Fresh .. .. .	do.	0	1	6
12. Fresh Suet—Kidney .. .. .	do.	0	0	5

(AGREEMENT.)

Moran and Cato Pty. Ltd., 277 Brunswick-street, Fitzroy, N.6.

Sub-schedule No. 12.

SOAP MIXTURES.

(Of Commonwealth Manufacture.)

Security, £180.		£	s.	d.
1. Extract of "Kitchens" or equal "Stella" Soap Powder, 80-lb. bags .. .. .	per cwt.	3	11	0
2. Household—Dry, "Pental" wrapped, cases of 3 dozen .. .. .	per case	1	17	0
3. "Lux"—Large packets .. .. .	per doz.	0	14	3
4. "Rinso"—Standard packets .. .. .	do.	0	17	9
5. "Economy" packets .. .. .	do.	1	12	9
6. "Persil"—Large packets .. .. .	do.	0	17	4
7. "Giant" packets .. .. .	do.	1	5	0
8. Sandsoap—"Lectric" 12-oz. blocks .. .. .	do.	0	4	11
9. Toilet Soap—"Kitchens" or equal, "Doub-lays," 3½-oz. "Velvet"—"Quads," standard .. .. .	do.	1	1	6
10. "Quints," economy .. .. .	do.	1	14	5

ANNEX TO CONTRACT No. 1954/292.

Bushells Ltd., 452 Flinders-street, Melbourne.

Sub-schedule No. 13.

TEA.

Security, £180.		£	s.	d.
1. Tea—First Grade—To sample .. .. .	per lb.	0	3	9½

†† Cartons—2 doz. 2-lb. tins.

‡ Bag—150-lb. bag—50-lb. bag, £1. 6s. 10d.

§§ Market rates, plus 1d. per lb.

© Australian Dried Fruits Association rates.

§ Lots under 1 case, 1s. 4½d. per lb. ¶ 1-oz. knobs in calico, 3s. 5d. per doz.

¶ As supply of 20-oz. bottles is irregular, rate is shown on per lb. basis.

ANNEX TO CONTRACT No. 1954/293.

Henry Berry and Co. (A'asia) Ltd., 568 Collins-street, Melbourne, C.1.

Sub-schedule No. 14.

COFFEE.

Security, £70.		£	s.	d.
1. Coffee—Fresh roasted, and whole, beans to be thoroughly sound—To sample .. .. .	per lb.	0	6	8

SCHEDULE No. 2.

PROVISIONS—MONT PART, ETC.

(For delivery at the Mental Hospital, Mont Park, to Depots as required, the Repatriation Mental Hospital, Bundoora, Larundel Mental Hospital, Pleasant View Receiving House, Wood-street, Preston, Janefield Colony, and the Sanatorium, Gresswell.)

ANNEX TO CONTRACT No. 1954/294.

E. J. Callander, 597 High-street, Preston, N.18.

Sub-schedule No. 1.

BREADSTUFFS.

Security, £190.		£	s.	d.
Bread—				
1. Fine wheaten, first quality .. .. .	per cwtl.	2	2	4
2. Raisin, first quality .. .. .	do.	3	15	0
3. Rolls .. .. .	per doz.	0	1	8

(AGREEMENT.)

Henry Berry and Co. (A'asia) Ltd., 568 Collins-street, Melbourne, C.1.

Sub-schedule No. 2.

GROCERIES.

Security, £190.		£	s.	d.
1. Bacon—In sides .. .. .	per lb.	§§		
Beans—				
2. Haricot .. .. .	do.	0	1	9
3. Butter .. .. .	do.	0	1	11
4. Blue—Washing—1-oz. knobs "Reckitts" .. .. .	per doz.	0	2	3½
5. Biscuits—Coffee, Malt, Milk Arrowroot, or equal, as ordered. (Tins 4s. each) .. .. .	per lb.	0	1	8
6. Camp Pie—12-oz. tins .. .. .	per doz.	0	17	6
7. Candles (full weights)—Kitchen's "Electrics," or other make of equal quality in sets of 6 .. .. .	per set	0	2	5
8. Cereal—24-oz. packets, "Malties" .. .. .	per doz.	1	2	1
9. Cinnamon .. .. .	per lb.	0	1	6
10. Cocoa—1-lb. bags .. .. .	do.	0	3	4
11. Coconut—Desiccated "Ceylon" .. .. .	do.	0	1	9½
Coffee Essence—"Club" Brand—				
12. { 8-oz. bottles .. .. .	per bot.	0	2	0½
{ 1-gal. jars (Jars 3s. 6d.) .. .. .	per jar	1	7	6
13. Corn or Maize Flour—1-lb. packets, "Kream" .. .. .	per lb.	0	1	5½
14. Currants—1-crown (present season's) .. .. .	do.	0	1	5½
15. Curry Powder—"Atlas" .. .. .	do.	0	2	11
16. Custard Powder—1-lb. packets .. .. .	per doz.	0	18	0
17. Dates—Fresh, loose—case lots .. .. .	per lb.	0	1	4§
18. Essence of Vanille—in full 20-oz. bottles ¶ .. .. .	do.	0	10	0
19. Flour—Self-raising, "Cookwell" .. .. .	per bag	3	16	2½
Fruits—				
20. Dried (present season's) .. .. .	per lb.	Ⓢ		
21. Preserved, assorted, { Apricots, per doz. tins .. .. .	per doz. tins	1	10	6
{ Peaches, " " .. .. .	" "	1	10	0
{ Pears, " " .. .. .	" "	1	11	6
{ Pines, " " .. .. .	" "	1	17	2
22. Gelatine—Ground .. .. .	per lb.	0	6	3
23. Ginger—Ground .. .. .	do.	0	4	9
24. Golden Syrup—2-lb. tins .. .. .	†† per ctn.	1	12	0
Herrings—				
25. { 14-oz. tins, Fresh .. .. .	per doz.	1	5	0
{ in Tomato Sauce .. .. .	do.	1	5	6
26. Honey—First quality .. .. .	per lb.	1	10	6
27. Jelly Crystals—4-oz. packets "Invicta" .. .. .	per gross	4	9	0
28. Junket Tablets—"Berry's" .. .. .	per tube	0	1	1
29. Mixed Peel—cut .. .. .	per lb.	0	1	7
30. Macaroni—22-lb. boxes .. .. .	per box	1	0	0
31. Margarine—Cake, Pastry .. .. .	per lb.	0	1	5½
Meat—Beef Luncheon—				
32. { 12-oz. round tins .. .. .	per doz.	1	1	6
{ 12-oz. taper tins .. .. .	do.	1	11	0
Milk—Dried, Full Cream—				
33. { 12-oz. tins, 3 dozen, "Sunshine" .. .. .	per case	5	8	0
{ 3-lb. tins, 1 dozen, "Sunshine" .. .. .	do.	6	14	6
{ 12-oz. tins, 3 dozen, "Trufood" .. .. .	do.	5	2	0
{ 3-lb. tins, 1 dozen, "Trufood" .. .. .	do.	6	10	3
34. Mustard—"Colonial" .. .. .	per lb.	0	4	9
35. Nutmeg—Ground .. .. .	do.	0	3	10½
Pepper—				
36. { White, ground .. .. .	do.	0	10	6
{ Black, ground .. .. .	do.	0	9	6

\* Supplies not available.

**Sub-schedule No. 2—continued.**

GROCERIES—continued.		£	s.	d.	
37.	Pickles—Assorted, 20-oz. bottles	per doz.	1	2	0
38.	Prunes—Dried, { 60-70's In case lots of 7lb. tins { 70-80's	per lb.	0	2	4½
		do.	0	2	1½
39.	Raisins, Seeded { Bulk 11lb. packets	per lb.	0	1	6½
		per doz. pkts.	1	1	9
40.	Sultanas, 3-crown (present season's) 2-crown	per lb.	0	1	6½
		do.	0	1	6
41.	Rice—Ground, 1-lb. packets	do.	0	0	10
42.	Salmon—Fresh, 14½-oz. tins, tall, fancy pink	per tin	*		
43.	Salt—Fine (Bag, approx. 1 cwt.)	per bag	0	16	1
44.	Sauce—Tomato— { 26-oz. bottles, "Victoree" (Cartons 2s.) 1-gal. jars (Jars 3s. 6d.)	per doz.	1	16	0
		per gal.	0	14	6
45.	Soda—Bicarbonate of	per lb.	0	0	6
46.	Washing	per cwt.	1	15	0
47.	Spice—Mixed, loose	per lb.	0	2	9
48.	Starch— { Powdered, 14-oz. packets, "Aome" 40's Coral Rice, 14-oz. packets	per case	2	7	10
		per doz.	0	17	6
49.	Sugar— Castor	per cwt.	4	2	6
		do.	4	2	6
50.	Icing	do.	4	2	6
51.	Tartar—Cream of—Substitute, Sodium Phosphate, "Antelope"	per lb.	0	2	3
52.	Treacle—2-lb. tins	per ctn.	1	11	2½
53.	Vermicelli— { 16-oz. packets 22-lb. cartons	per doz.	0	13	0
		per ctn.	1	0	0
54.	Vinegar—Malt— { gallon jars (Jars 3s. 6d.) 9-gallon kegs (Kegs 60s.)	per gall.	0	2	7
		do.	0	2	5½

ANNEX TO CONTRACT NO. 1954/295.

W. H. Johnsons James Pty. Ltd., 42 Meaden-street, South Melbourne, S.C.5.

**Sub-schedule No. 3.**

JAMS.		£	s.	d.	
Security, £23.					
Jams—					
1.	Assorted, in bulk, of approved kinds, in the proportion of half seed and half actual net stone, of the best quality, in tins weight	per lb.	0	0	9
2.	Assorted, in 5-lb. tins, in the proportion of half seed and half stone, of the best quality	per tin	0	5	1
3.	Marmalade, 5-lb. tins	do.	0	4	11

ANNEX TO CONTRACT NO. 1954/296.†

W. Angliss and Co. (Aust.) Pty. Ltd., 42 Bourke-street, Melbourne

**Sub-schedule No. 4.**

MEAT.		£	s.	d.	
(For Mont Park Mental Hospital, &c.)					
Security, £50.					
Fresh Beef—					
1.	Buttocks	per cntl.	5	19	9½
2.	Roast	do.	6	13	4
3.	Rolled Ribs, Boneless	do.	7	10	0
Beef Corned—					
4.	Rolled or Round, as ordered, without bone or cartilage	do.	7	10	0
5.	Silverside (Gresswell Sanatorium)	do.	10	0	0
Mutton—Fresh—					
6.	Kidney fat to be removed	do.	3	2	6
7.	Legs	per lb.	0	1	0
8.	Fore-quarter	do.	0	0	4
Chops—					
9.	Fore-quarter	do.	0	0	9½
10.	Loin	do.	0	1	2
Steak—					
11.	Thick Flank	do.	0	1	9
12.	Rump	do.	0	2	9
13.	Minced	do.	0	1	6
14.	Sausage Meat	do.	0	1	1
15.	Sausages—Mixed	do.	0	1	3
16.	Shanks—Sheep	each	0	0	4
17.	Tripe—Fresh	per lb.	0	0	6
18.	Brains—Sheep	per set	0	0	3½
19.	Kidneys—Ox	per lb.	0	1	4
20.	Livers—Sheep	do.	0	0	11
21.	Livers—Calves	do.	0	1	0
22.	Sausage—Strasburg, Pork	do.	0	2	6
23.	Rabbits—Fresh	do.	0	1	8
24.	Saveloys	per doz.	0	3	0
25.	Tongues—Ox	per lb.	0	1	0½
26.	Ham Loaf	do.	0	2	7
27.	Fillet Veal	do.	0	2	0
28.	Pressed Veal and Pork Loaf	do.	0	2	6
29.	Pressed Shoulder Ham	do.	0	6	0
30.	Potted Meat	do.	0	1	0
31.	Fowls—First Quality	do.	0	2	6

\* Supplies not available.

‡ Carton 2 dozen 2-lb. tins.

|| Market rates plus 3d. per dozen.

¶ 25-lb. bags, 13s. 9d.

ANNEX TO CONTRACT NO. 1954/297.†

W. Angliss and Co. (Aust.) Pty. Ltd., 42 Bourke-street, Melbourne.

**Sub-schedule No. 5.**

MEAT.		£	s.	d.	
(For Pleasant View Receiving House, Wood-street, Preston.)					
Security, £5.					
1.	Fresh Beef—Roast, Boneless	per lb.	0	1	4
2.	Corned Beef—Silverside	do.	0	2	3
3.	Fresh Mutton—Legs	do.	0	1	0
Steak—					
4.	Bladebone	do.	0	1	6
5.	Minced	do.	0	1	0
Chops—					
6.	Loin, Lamb	do.	0	2	3
7.	Fore-quarter, Mutton	do.	0	0	10
8.	Livers—Lambs	do.	0	1	9
9.	Sausages, Pork	do.	0	1	3
10.	Dripping—Beef	do.	0	0	11½
Kidneys—					
11.	Ox	do.	0	1	4
12.	Sheep	per doz.	0	2	6
13.	Brains—Sheep	per set	0	0	3½
14.	Frankfurts	per doz.	0	3	6

**SCHEDULE No. 3.**

**PROVISIONS FOR S.S. RIP AND DREDGES.**

ANNEX TO CONTRACT NO. 1954/298.

Capitol Bakeries Pty. Ltd., 257 Toorak-road, Toorak.

**Sub-schedule No. 1.**

BREAD.		£	s.	d.	
Security, £5.					
1.	Bread—Fine wheaten, first quality	per cntl.	1	17	6

(AGREEMENT.)

Moran and Cato Pty. Ltd., 277 Brunswick-street, Fitzroy, N.6

**Sub-schedule No. 2.**

GROCERIES.		£	s.	d.	
1.	Bacon Rashers—Middle	per lb.	0	5	7
Beans—					
2.	Butter	do.	0	1	4
3.	Haricot	do.	0	1	6½
Biscuits—					
4.	Coffee, Marie, Malt (Tins 4s. each)	do.	0	1	7½
5.	Dry (Tins 4s. each)	do.	0	1	7½
Gravox—					
6.	{ 4-oz. packets	per doz.	0	5	9
7.	{ 8-oz. packets	do.	0	11	4
8.	Chutney—13-oz. bottles "Rosella"	do.	1	2	3
9.	Cocoa—1-lb. tins or cartons, "Bournville"	do.	2	12	0
10.	Coconut—Desiccated	per lb.	0	1	11
11.	Coffee—Fresh Roasted and Ground	do.	0	8	0
12.	Corn or Maize Flour—1-lb. packets "Medalion"	per doz.	0	15	3
11A.	Corn or Maize Flour—Loose	per lb.	0	0	8½
12.	Currants—1-crown (present season's)	do.	0	1	5
13.	Custard Powder—1-lb. packets, "Rono"	per doz.	0	18	6
14.	Dates	per lb.	0	1	4½
15.	Eggs—New Laid	per doz.			
Essence—					
16.	Vanilla, 16-oz. bottles, "Summagold"	per bot.	0	6	2
17.	Cochineal, Substitute—Red Colouring, 4-oz. bottles, "Summagold"	do.	0	1	3
Fish—					
18.	{ Herrings, 14-oz. tins, Fresh, "Tyne"	per doz.	1	3	6
19.	{ Herrings in Tomato Sauce, "Tyne"	do.	1	4	0
20.	Salmon, Fresh, 16-oz. tins, "King Sound"	do.	2	1	6
20.	Sardines, ¼-tins, "Norwegian Pack"	do.	0	13	6
Flour—					
21.	First quality	per lb.	0	0	5
22.	Self-raising, 50-lb. bag, "M & C"	per bag¶	1	6	9
Fruits—Preserved—30-oz. tins—					
23.	{ Pears	per doz.	1	10	0
23.	{ Peaches	do.	1	10	0
23.	{ Apricots	do.	1	10	0
24.	Pines	do.	1	16	0
Gelatine—Ground					
25.	{ 8-oz. packets	do.	1	17	6
25.	{ 16-oz. packets	do.	3	13	0
26.	Golden Syrup—2-lb. tins	do.	0	16	0
27.	Honey—24-oz. jars, "Blue Ribbon"	do.	1	9	9
28.	Jams—Assorted kinds, 24-oz. tins, half seed, half stone	do.	1	6	0
29.	Jelly Crystals—4-oz. packets, "Clipper" or "Sparkling"	do.	0	6	3
30.	Mixed Peel—Cut	per lb.	0	1	5½
31.	Macaroni—22-lb. cartons	per ctn.	0	19	6
32.	Margarine—Cooking Quality	per lb.	0	1	6½

**Sub-schedule No. 2—continued.**

GROCERIES—continued.		£	s.	d.
<b>Meat—Preserved—</b>				
33.	Camp Pie, 12-oz., "Imperial" .. per doz.	0	17	3
	Sausages and Vegetables, 16-oz., do.	1	2	3
	"Rosella" .. do.	1	5	0
	Irish Stew, 16-oz., "Tom Piper" .. do.	1	3	3
<b>Milk—</b>				
34.	Dried, Full Cream, 12-oz. tins, "Sun-shine" .. do.	1	15	6
35.	Condensed, Full Cream, 14-oz. tins .. do.	1	0	0
36.	Mustard—Loose, "McKenzies" .. per lb.	0	4	9
37.	Nutmeg—Whole .. do.	0	5	0
38.	Oatmeal—Flaked .. per cwt.	3	10	0
39.	Pearl Barley .. per lb.	0	0	6½
40.	Peas—Split .. per cwt.	3	10	0
41.	Pepper—White, ground .. per lb.	0	10	6
42.	Pickles—Mustard, 20-oz. bottles .. per doz.	1	1	6
43.	Prunes—Dried (present season's), 50/60 .. per lb.	0	2	6½
<b>Raisins—</b>				
44.	Seeded (present season's), "M & C" or "Summagold", 1-lb. packets .. per doz.	1	1	3
45.	Sultana, 2-crown (present season's) .. per lb.	0	1	5½
46.	Rice—Dressed .. do.	0	0	9½
47.	Salt—Fine .. per cwt.	0	15	9
<b>Sauce—</b>				
48.	Mustard, 8-oz. bottles, "Holbrooks" .. per doz.	1	0	0
49.	Tomato, 26-oz. bottles, "Raleigh" .. do.	1	15	0
50.	Worcestershire, 10-oz. bottles, "Hardings" .. do.	0	17	0
51.	Soda—Bi-carbonate of .. per lb.	0	0	6
52.	Spice—Mixed, 1-oz. packets, "Parsons" .. per doz.	0	5	0
<b>Sugar—</b>				
53.	Brown, 160-lb. bags .. per lb.	0	0	8
	White, 70-lb. bags .. per bag	2	7	4
54.	Castor .. per lb.	0	0	8½
55.	Icing .. do.	0	0	9½
56.	Vinegar—Malt, 26-oz., "Blue Ribbon" .. per doz.	0	13	6
57.	Yolkine—4-oz. bottles (yellow colouring) .. do.	0	15	0

**ANNEX TO CONTRACT No. 1954/290.†**

Jackson's United Meat Co. Pty. Ltd., 546 Racecourse-road, Newmarket.

**Sub-schedule No. 3.**

MEAT.		£	s.	d.
(Delivery at River Yarra Wharfs.)		Security, £5.		
1.	Fresh Beef—Roast .. per lb.	0	1	6
<b>Beef—Corned—</b>				
2.	Silverside .. do.	0	2	0
3.	Rolled .. do.	0	1	6
<b>Fresh Mutton—</b>				
4.	Fore-quarter .. do.	0	0	4
5.	Legs .. do.	0	1	3
<b>Chops—</b>				
6.	Fore-quarter .. do.	0	0	11
7.	Loin .. do.	0	1	4
<b>Steak—</b>				
8.	Rump .. do.	0	3	3
9.	Stewing .. do.	0	1	8
10.	Topside .. do.	0	2	0
11.	Sausages—Mixed .. do.	0	1	3
12.	Tripe—Fresh .. do.	0	0	7½
13.	Livers—Sheep .. do.	0	0	11
14.	Suet—Kidney .. do.	0	0	6
15.	Rabbits—Fresh .. do.	0	1	6
16.	Ice .. per cwt.	0	3	3

**Sub-schedule No. 4.**

VEGETABLES.		Purchase by agreement
1.	Onions ..	
2.	Other vegetables, including beetroot, cauliflowers, carrots, cabbages, turnips, parsnips, rhubarb, swedes, and pumpkin, as required ..	

**SCHEDULE No. 4.**

**PROVISIONS—TEACHERS' COLLEGE, HOSTELS, POLICE HOSPITAL, ETC.**

(Delivery at Institutions.)

TEACHERS' COLLEGE AND HOSTELS AT GRATTAN-STREET, 93 DRUMMOND-STREET, AND 90 VICTORIA-STREET, CARLTON; 481 ST. KILDA-ROAD, MELBOURNE; 1 WALSH-STREET, SOUTH YARRA; AND FRANK TATE HOUSE, 373 DANDENONG-ROAD, ARMADALE; HENRY WATSON HOUSE, 260 DOMAIN-ROAD, SOUTH YARRA; STONNINGTON, 336 GLENFERRIE-ROAD, MALVERN; AND POLICE HOSPITAL, ST. KILDA-ROAD, MELBOURNE.

**GROCERIES.**

Order under Melbourne District, Schedule No. 1, Sub-schedule No. 5.

\* Supplies not available.

**ANNEX TO CONTRACT No. 1954/300.†**

J. F. Clementson, 436 Toorak-road, Toorak.

**Sub-schedule No. 2.**

MEAT.		£	s.	d.
Security, £15.				
<b>Fresh Beef—</b>				
1.	Rolled Prime Ribs, boneless .. per lb.	0	1	9
2.	Topside .. do.	0	2	0
3.	Sirloin, boneless .. do.	0	2	0
<b>Fresh Mutton—</b>				
4.	Sides .. do.	0	0	7
5.	Legs .. do.	0	1	0
6.	Legs, pickled .. do.	0	1	0
7.	Sides, Two-tooth .. do.	0	1	0
8.	Legs, Two-tooth .. do.	0	1	3
9.	Loin .. do.	0	1	3
10.	Cutlets .. do.	0	1	6
11.	Chops, Middle Loin .. do.	0	1	0
12.	Chops, Fore-quarter .. do.	0	0	10
13.	Chops, Chump .. do.	0	1	0
14.	Beef—Corned, Silverside .. do.	0	2	0
<b>Veal—</b>				
15.	Shoulder, boned .. do.	0	1	4
16.	Fillet, boneless .. do.	0	2	0
<b>Steak—</b>				
17.	Blade .. do.	0	1	9
18.	Minced .. do.	0	1	4
19.	Stewing .. do.	0	1	5
20.	Rump .. do.	0	2	6
21.	Minced Steak .. do.	0	1	4
22.	Sausages—Mixed .. do.	0	1	3
<b>Sausage—</b>				
23.	Meat .. do.	0	0	10
24.	Beef, German .. do.	0	2	0
25.	Strasbourg .. do.	0	2	6
26.	Livers—Sheep .. do.	0	1	0
<b>Kidneys—</b>				
27.	Sheep .. do.	0	1	10
28.	Ox .. do.	0	1	4
29.	Tongues—Ox .. do.	0	1	0
30.	Ox Tails .. do.	0	0	10½
31.	Pigs Cheek .. do.	0	0	6
<b>Brains—</b>				
32.	Sheep .. do.	0	1	6
33.	Calves .. do.	0	2	0
34.	Tripe—Fresh .. do.	0	0	6
35.	Frankfurts .. do.	0	1	9
36.	Black Puddings .. do.	0	1	6
37.	Bones—Soup .. do.	0	0	1
38.	Suet—Kidney .. do.	0	0	5
39.	Rabbits—Fresh .. do.	0	1	6
40.	Fowls—First quality .. do.	0	5	0

**SCHEDULE No. 5.**

**PROVISIONS—SANATORIUM, GREEN-VALE.**

(Delivery at the Sanatorium.)

**ANNEX TO CONTRACT No. 1954/301.**

J. N. Hennessy Pty. Ltd., 55 Sydney-road, Brunswick.

**Sub-schedule No. 1.**

BREADSTUFFS.		£	s.	d.
Security, £7.				
1.	Bread—Fine wheaten, first quality .. per cwt.	1	19	11
2.	Flour—First quality .. do.	§§		

§§ Order under Melbourne District.

**(AGREEMENT.)**

Henry Berry and Co. (Asia) Ltd., 568 Collins-street, Melbourne

**Sub-schedule No. 2.**

GROCERIES.		£	s.	d.
<b>Beetroot—30-oz. tins—</b>				
1.	"Victoree" .. per doz.	1	0	3
	"Heinz" .. do.	1	10	6
<b>Biscuits—</b>				
2.	Malt, Milk Arrowroot, Coffee .. per lb.	0	1	8
	Dry (Tins 4s.) .. do.			
as ordered, in approximately 7-lb. tins				
3.	Blue—Washing, 1-oz. knobs "Reckitts"††† .. per doz.	0	2	3
4.	Borax .. per lb.	0	0	7½
5.	Camp Pie—12-oz. tins .. per doz.	0	17	6
6.	Cereal—"Weeties," in 24-oz. packets .. do.	1	2	1
7.	Cheese—Semi-matured, 10-lb. loaves .. per lb.	*		
8.	Cocoa—1-lb. bags .. do.	0	3	4
9.	Coconut—Desiccated, Ceylon .. do.	0	1	9½
<b>Corn or Maize Flour—</b>				
10.	1-lb. packets .. do.	0	1	5½
11.	Loose .. do.	0	0	8½

††† 1-oz. knobs in calico, 3s. 5d. per doz.



Sub-schedule No. 2—continued.

GROCERIES—continued.		£	s.	d.
12.	Curry Powder—"Atlas" .. .. .	per lb.	0	2 11
Currants—				
13.	{ 1-crown .. .. .	do.	0	1 5½
	{ 2-crown (present season's) .. .. .	do.	0	1 5½
14.	Custard Powder—1-lb. packets, "Dainty Maid" .. .. .	per doz.	0	18 0
15.	Dates—case lots .. .. .	per lb.††	0	1 4
Essence—				
16.	Lemon—18-oz. bottles .. .. .	do.	0	12 6
17.	Vanilox—20-oz. bottles .. .. .	do.	0	10 0
18.	Parisian (Jar 3s. 6d.) .. .. .	per gal.	0	19 0
Fish—				
19.	Sardines, 4-oz. tins, double layer .. .. .	per doz.	0	14 6
20.	Herrings in Sauce, 14-oz. tins .. .. .	do.	1	5 6
Flour—Self-raising—"Cookwell"—				
21.	{ 150-lb. bag .. .. .	per bag	3	16 2
	{ 50-lb. bag .. .. .	do.	1	6 10
Fruits—Dried (present season's)—				
22.	Apples and peaches .. .. .	per lb.	¶	
23.	Preserved—30-oz. tins { Apricots .. .. .	per doz.	1	10 6
	{ Peaches .. .. .	do.	1	10 0
	{ Pears .. .. .	do.	1	11 6
	{ Pines .. .. .	do.	1	17 2
24.	Gelatine—Powdered .. .. .	per lb.	0	6 3
25.	Ginger—Ground .. .. .	do.	0	4 9
26.	Golden Syrup—2-lb. tins§§ .. .. .	per ctn.	1	12 0
27.	Honey—First quality .. .. .	per lb.	*	
28.	Jams—Assorted, 24-oz. tins, "M.P." .. .. .	per doz.		§
Jelly Crystals—				
29.	{ 7-lb. packets .. .. .	per pkt.	0	16 6
	{ 4-oz. packets, in 2 dozen cartons .. .. .	per gross	4	9 0
30.	Junket Tablets "Berry's" .. .. .	per doz.	0	13 0
31.	Mixed Peel—Cut .. .. .	per lb.	0	1 7
32.	Macaroni—22-lb. cartons .. .. .	per ctn.	1	0 0
33.	Mustard—"Colonial" .. .. .	per lb.	0	4 9
34.	Nutmeg—Ground .. .. .	do.	0	3 10½
35.	Oatmeal—Flaked .. .. .	per cwt.	3	7 0
36.	Spice—Loose .. .. .	per lb.	0	2 9
37.	Pepper—Ground, White (Black, 9s. 6d.) .. .. .	do.	0	10 6
38.	Pickles—Assorted, 20-oz. bottles .. .. .	per doz.	1	2 0
Prunes (cases of six 7-lb. tins)—				
39.	{ 60-70's .. .. .	per lb.	0	2 4½
	{ 70-80's .. .. .	do.	0	2 1½
40.	Raisins—4-crown (present season's) lexias .. .. .	do.	0	1 2½
Raisins—				
41.	Sultana { 3-crown } (present season's) .. .. .	do.	0	1 6½
	{ 2-crown .. .. .	do.	0	1 6
42.	Seeded { Bulk .. .. .	do.	0	1 6½
	{ 1-lb. packets .. .. .	per doz.	1	1 9
43.	Rice—Dressed .. .. .	per cwt.	4	10 0
44.	Salmon—Fresh, 1-lb. tins .. .. .	per tin	*	
45.	Salt—Fine (Bags approx. 1 cwt.) .. .. .	per bag	0	16 1
Sauce—				
46.	{ Worcestershire, 10-oz. bottles, "Hard-ings" .. .. .	per doz.	0	17 9
	{ Worcestershire, 10-oz. bottles, "Newman's" .. .. .	do.	0	15 9
47.	{ Tomato, 26-oz. bottles, "Victoree" (cartons 2s.) .. .. .	do.	1	16 0
	{ Tomato, gallon jars (Jars 3s. 6d.) .. .. .	per jar	0	14 6
Soda—				
48.	Bicarbonate of .. .. .	per lb.	0	0 6
49.	Washing .. .. .	per cwt.	1	15 0
50.	Spaghetti—22-lb. cartons .. .. .	per ctn.	1	0 0
51.	Starch—Powdered, 14-oz. packets, "Acme" 40's (Coral Rice, 17s. 6d. per doz.) .. .. .	per ctn.	2	7 10
52.	Sugar—Castor .. .. .	per cwt.	4	2 6
Tapioca—				
53.	Pearl .. .. .	per lb.	0	1 0½
54.	Seed (Sago) .. .. .	do.	0	0 11½
55.	Tartar—Cream of—Substitute, "Antelope" .. .. .	do.	0	2 3
56.	Tomatoes—Preserved, 30-oz. tins "M.O.N." .. .. .	per doz.	1	6 0
57.	Tomato Soup—16-oz. tins .. .. .	do.	0	17 6
58.	Treacle—2-lb. tins (24 tins in box) .. .. .	per box	1	11 2
59.	Vermicelli—22-lb. cartons .. .. .	per ctn.	1	0 0
Vinegar—Malt—				
60.	{ 9-gallon kegs (Kegs 60s.) .. .. .	per gal.	0	2 5½
	{ 1-gallon jars (Jars 3s. 6d.) .. .. .	do.	0	2 7
Powdered Milk, Full Cream, "Sunshine"—				
61.	{ 12-oz. tins** .. .. .	per case	5	8 0
	{ 3-lb. tins** .. .. .	do.	6	14 6

\* Supplies not available.    § Assorted, £1 5s.; apricot, £1 4s. 9d.; melon, £1 2s. 3d.; marmalade, £1 4s. 6d.; blackberry, £1 12s.; peach, £1 4s. 9d.; plum, £1 2s. 6d.; quince, £1 2s. 6d.; raspberry, £1 12s. 6d.; and raspum, £1 5s.    ¶ As supply of 18-oz. and 20-oz. bottles is irregular, rate is shown on per lb. basis.  
 ¶ Australian Dried Fruits Association rates.    \*\* 12-oz. tins, 3 dozen per case, and 3-lb. tins, 1 dozen per case.  
 †† Lots under 1 case ls. 4½d. per lb.

ANNEX TO CONTRACT No. 1954/302.†

Jackson's United Meat Co. Pty. Ltd., 546 Racecourse-road, Newmarket.

Sub-schedule No. 3.

MEAT (cuts as ordered).

Security, £7.		£	s.	d.
Beef—				
1.	Fresh, Roast .. .. .	per lb.	0	1 6
2.	Fresh, Rump .. .. .	do.	0	2 0
3.	Corned, Silverside .. .. .	do.	0	2 0
4.	Lamb—Legs .. .. .	do.	0	2 6
5.	Cutlets—Veal .. .. .	do.	0	3 0
Chops—				
6.	Middle Loin .. .. .	do.	0	1 6
7.	Leg .. .. .	do.	0	1 9
Steak—				
8.	Minced .. .. .	do.	0	1 6
9.	Thick Flank .. .. .	do.	0	1 10
10.	Tripe—Fresh .. .. .	do.	0	0 7
11.	Pork, Fresh—Sides .. .. .	do.	0	3 1
12.	Tongues—Ox .. .. .	do.	0	1 0½
13.	Sausage Meat .. .. .	do.	0	0 11
14.	Sausages—Pork .. .. .	do.	0	1 3
15.	Sausage—Strasbourg, Pork .. .. .	do.	0	2 8
16.	Kidneys—Ox .. .. .	do.	0	1 4
17.	Brains—Sheep .. .. .	per set	0	0 6½
18.	Fowls—First quality .. .. .	per lb.	0	4 6

SCHEDULE No. 6.

PROVISIONS—HEATHERTON SANATORIUM, CHELTENHAM.

(Delivery at the Sanatorium.)

ANNEX TO CONTRACT No. 1954/303.

Capitol Bakeries Pty. Ltd., 257 Toorak-road, South Yarra.

Sub-schedule No. 1.

BREAD.

Security, £15.		£	s.	d.
1.	Bread—Fine wheaten, first quality .. .. .	per cntl.	1	13 4

(AGREEMENT.)

Moran and Cato Pty. Ltd., 277 Brunswick-street, Fitzroy, N.6.

Sub-schedule No. 2.

GROCERIES.

Security, £15.		£	s.	d.
1.	Bacon—Sides .. .. .	per lb.	0	4 8
2.	Biscuits—Coffee, Malt, Milk Arrowroot, as ordered, "Sunshine" .. .. .	do.	0	1 7½
3.	Cereal—Malties (or equal thereto) 24-oz. packet, "Pipers" .. .. .	per pkt.	0	1 9½
Cocoa—				
4.	{ "Bournville" .. .. .	per lb.	0	4 4
	{ Loose .. .. .	do.	0	3 4
Corn or Maize Flour—				
5.	{ Loose .. .. .	do.	0	0 8½
	{ "Medallion" 1-lb. packets .. .. .	do.	0	1 3½
6.	Custard Powder—1-lb. packets, "Rono" .. .. .	do.	0	1 6½
7.	Essence of Vanilla—16-oz. bottles, "Sum-magold" .. .. .	per bot.	0	6 2
Flour—				
8.	{ Self-raising—50-lb. bag .. .. .	per bag	1	6 9
	{ Self-raising—25-lb. bag .. .. .	do.	0	13 9
9.	Fruit—Preserved—30-oz. tins (excluding pines) .. .. .	per tin	0	2 6
Herrings—				
10.	{ Fresh .. .. .	per doz.	1	3 6
	{ In Tomato Sauce, 14-oz. tins .. .. .	tins	1	4 0
11.	Honey—First quality, 60-lb. tins .. .. .	per lb.	0	1 0½
Jams—				
12.	Assorted, 5-lb. tins, in the proportion of half seed and half stone, of the best quality, "M.P." .. .. .	per tin	0	7 3
13.	Marmalade, 5-lb. tins, "M.P." .. .. .	do.	0	6 1½
14.	Jelly Crystals—4-oz. packets, "Clipper" or "Sparkling" .. .. .	per doz.	0	6 3
15.	Junket Tablets—"Merry Widow," flav. .. .. .	per tube	0	1 2
16.	Macaroni—1-lb. packets, "Rinoldi" .. .. .	per lb.	0	1 0
17.	Mustard .. .. .	do.	0	4 9
18.	Peas—Dehydrated, 22-lb. tins .. .. .	do.	0	7 9
19.	Pepper—White, ground .. .. .	do.	0	10 6
20.	Pickles—Assorted, 20-oz. bottles .. .. .	per doz.	1	1 6

**Sub-schedule No. 2—continued.**

GROCERIES—continued.		£	s.	d.
21. Prunes—Dried, 50-60's (present season's)	per lb.	0	2	6½
22. Raisins—Sultana, 2-crown (present season's)	do.	0	1	5½
23. Salmon—Fresh, 16-oz. tins, tall, Australian	per tin	0	3	5½
24. Salt—Fine	per cwt.	0	15	9
25. Sauce—Tomato, 26-oz. bottles, "Raleigh"	per doz.	1	15	0
Soda—				
26. Bicarbonate of	per lb.	0	0	6
27. Washing	per cwt.	1	17	6
28. Spice—Mixed, 1-oz. packets, "Parsons"	per doz.	0	5	0
Starch—				
29. { "Silver Star" 12-oz. packets	per pkt.	0	1	4
{ Loose	per lb.	0	0	8½
30. Vinegar—Malt	per gal.	0	2	6

ANNEX TO CONTRACT No. 1954/304.†

W. Angliss and Co. (Aust.), Pty. Ltd., 42 Bourke-street, Melbourne, C.1.

**Sub-schedule No. 3.**

MEAT.		£	s.	d.
Security, £5.				
Beef—				
1. Fresh, Roast	per lb.	0	1	0
2. Corned, Silverside	do.	0	2	9
3. Mutton—Fresh	do.	0	0	4½
Chops—				
4. Fore-quarter	do.	0	0	10
5. Middle Loin	do.	0	1	3
6. Veal—Leg	do.	0	0	9
7. Pork—Fresh, Loin	do.	0	2	0
Steak—				
8. Rump	do.	0	2	10
9. Blade Bone	do.	0	2	3
10. Minced	do.	0	1	6
11. Topside	do.	0	1	9
12. Tripe—Fresh	do.	0	0	6
13. Sausages—Mixed	do.	0	1	0
14. Kidneys—Ox	do.	0	1	4
15. Tails—Ox	do.	0	0	10½
16. Brains—Sheep	per set	0	0	3½
17. Ham Loaf	per lb.	0	2	7
18. Fowls—First quality	do.	0	2	0

ANNEX TO CONTRACT No. 1954/305.

Moule's Model Dairy, Station-street, Cheltenham.

**Sub-schedule No. 4.**

MILK.		£	s.	d.
Security, £20.				
1. Milk—Fresh and pure	per gal.	0	4	5½

**SCHEDULE No. 7.**

**PROVISIONS—ARARAT DISTRICT.**

(Delivery into Institutions.)

ANNEX TO CONTRACT No. 1954/306.

M. L. and R. M. Bates, 52 Vincent-street, Ararat.

**Sub-schedule No. 1.**

BREADSTUFFS.		£	s.	d.
Security, £75.				
1. Bread—Fine wheaten, first quality	per cntl.	2	13	9
2. Flour—First quality	do.	1	15	2½

(AGREEMENT.)

McKay MacLeod Pty. Ltd., 122 Lydiard-street, Ballarat.

**Sub-schedule No. 2.**

GROCERIES.		£	s.	d.
1. Blue—Washing (Reek Square)	per gross	1	7	2½
2. Candles—(full weights) Kitchen's "Electrines," or other make of equal quality, to be supplied in 1-lb. packets	per lb.	0	2	2½
3. Cocoa—50-lb. bags	do.	0	3	6
4. Corn Flour—packets of 1 lb. net "Kream"	do.	0	1	6½
5. Curry Powder, loose	do.	0	4	0½
6. Custard Powder—Bulk	do.	0	1	2
Golden Syrup—				
7. { 70-lb. tins or drums†	each	2	11	5
{ 2-lb. tins	per doz.	0	18	1
8. Jelly Crystals—"Gold Seal"	do.	0	7	4
9. Milk—Powdered, "Sunshine," 3-lb. tins	do.	6	9	10½
10. Mustard—Loose	per lb.	0	4	3½
11. Peas—Blue, boiling	per bush.	2	4	6
12. Pepper—Black, ground	per lb.	0	10	6½

† Charge for drums if not returned.

**Sub-schedule No. 2—continued.**

GROCERIES—continued.		£	s.	d.
Raisins—Sultanas (present season's)—				
13. { Plain	per lb.	0	1	5½
{ 1-crown	do.	0	1	6
{ 2-crown	do.	0	1	6½
{ 3-crown	do.	0	1	6½
{ 4-crown	do.	0	1	6½
14. Salt—Fine, Imperial	per cwt.	1	2	4
15. Sauce—Tomato, 1-gallon jars (Jars 3s.)	per gal.	0	15	4½
Soda—				
16. Bicarbonate of	per lb.	0	0	6½
17. Washing	per cwt.	1	18	7½
18. Starch (Rice)—"Silver Star," 12-oz. packets	per doz.	0	17	8½
19. Tartar—Cream of, Substitute, "Antelope"	per lb.	0	2	4

(AGREEMENT.)

McKay MacLeod Pty. Ltd., 122 Lydiard-street, Ballarat.

**Sub-schedule No. 3.**

JAMS.		£	s.	d.
1. Jams—Assorted, in bulk, of approved kinds, in the proportion of half seed and half actual net stone, of the best quality, in tins, as weight required, "J. MacLeod and Co. Pty. Ltd."	per lb.	0	1	0½

ANNEX TO CONTRACT No. 1954/307. †

H. A. Morris, 107 Victoria-street, Ballarat.

**Sub-schedule No. 4.**

MEAT.		£	s.	d.
Security, £30.				
Fresh Beef—				
1. Fore-quarters	per cntl.	8	6	8
2. Buttocks	do.	8	6	8
3. Fresh Mutton (Kidney Fat removed)	do.	5	16	8
4. Corned Beef—Rolled or round, as ordered, without bone or cartilage	do.	8	6	8
5. Sausages—Mixed (summer months)	per lb.	0	1	6
6. Sausage—Beef German (summer months)	do.	0	2	0
7. Saveloys (winter months)	per doz.	0	3	0

**SCHEDULE No. 8.**

**PROVISIONS—BALLARAT DISTRICT.**

(Delivery into Institutions.)

ANNEX TO CONTRACT No. 1954/308.

Brogden Bros., Lal Lal-street, Ballarat.

**Sub-schedule No. 1.**

BREADSTUFFS.		£	s.	d.
Security, £100.				
1. Bread—Fine wheaten, first quality	per cntl.	1	14	10½
2. Flour—First quality	do.	1	11	9½

(AGREEMENT.)

McKay MacLeod Pty. Ltd., 122 Lydiard-street, Ballarat.

**Sub-schedule No. 2.**

GROCERIES.		£	s.	d.
Bacon—				
1. { Sides	per lb.	0	4	3
{ Rashers, Middle	do.	0	5	3
2. Barley—Pearl	do.	0	0	6½
Beans—				
3. Butter	do.	0	1	4
4. Haricot	do.	0	1	2
5. Lima	do.	0	2	4½
Biscuits—				
6. Dry	do.	0	1	9½
7. Coffee, Malt, Arrowroot	do.	0	1	6½
Blue—				
8. 1-oz. knobs, paper, "Reckitts," (calico £1 19s. 4½d.)	per gross	1	6	9½
9. 8-lb. packets, "Reckitts," square	do.	1	6	9½
10. Borax	per lb.	0	0	7½
11. Cake Containers—paper, "Barkers" 150's	per gross	4	13	0
	pkts.			
12. Candles—"Electrine"	per lb.	0	2	2

‡ 12-oz. tins, £1 14s. 9d. per doz.

Sub-schedule No. 2—continued.

GROCERIES—continued.		£	s.	d.
<b>Coreals—</b>				
	"Pipers" .. .. .	per doz.	1	2 9
	"Kornies" .. .. .	pkts.	1	3 7
13.	"Cornflakes," large .. .. .	do.	1	6 4
	"Trumpeter" .. .. .	do.	1	1 0
	"Weetbix," 24-oz. .. .. .	do.	1	4 11
	"All-Bran" .. .. .	do.	0	16 11
<b>Cheese—</b>				
14.	{ 5-lb. boxes, "Kraft" or equal .. .. .	per pkt.	0	18 0
	{ 1-lb. packets .. .. .	per doz.	1	3 3
15.	Chutney—"Rosella," Fruit .. .. .	do.	1	5 9
16.	Cloves .. .. .	per lb.	0	9 9
<b>Cocoa—</b>				
17.	1-lb. tins, "Bournville" .. .. .	per doz.	1	8 0
18.	Loose .. .. .	per lb.	0	3 5½
19.	Coconut—Desiccated .. .. .	do.	0	1 8½
<b>Coffee and Chicory Essence—</b>				
20.	8-oz. bottles, "See Saw" .. .. .	per doz.	1	7 6
21.	1-gallon jars (Jars 3s. each) .. .. .	per jar	1	6 6
22.	Curry Powder—Bulk .. .. .	per lb.	0	4 0
<b>Custard Powder—</b>				
23.	Bulk .. .. .	do.	0	1 1½
24.	1-lb. packets, "Gold Seal" .. .. .	per doz.	0	19 0
25.	Dates—1-lb. packets .. .. .	do.	1	0 0*
<b>Essences, &amp;c.—</b>				
26.	Almond, 8-oz. .. .. .	per bot.	0	3 4
27.	Lemon, 8-oz. .. .. .	do.	0	6 5½
28.	Vanilla, 8-oz. .. .. .	do.	0	5 1
29.	Cochineal, 8-oz. .. .. .	do.	0	2 9
30.	Parisian { 4-oz. bottles .. .. .	per doz.	0	12 3
	{ 26-oz. bottles .. .. .	do.	2	2 0
31.	Yolkine, "Yoko" .. .. .	each	0	2 6
<b>Extracts, Pastes, &amp;c., or equal—</b>				
32.	Marmite { 16-oz. tin .. .. .	per tin	0	6 11
	{ 8-oz. tin .. .. .	do.	0	4 3½
33.	Vegemite { 16-oz. tin .. .. .	do.	0	6 8½
	{ 8-oz. tin .. .. .	do.	0	3 10½
34.	Peanut Butter, 12-oz. tin, "Eta" .. .. .	do.	0	3 7½
35.	Bonox, 8-oz. tin .. .. .	do.	0	5 0
36.	Bloater, "Pecks" .. .. .	do.	0	1 4
37.	Salmon and Shrimp .. .. .	do.	0	1 6
<b>Fish—Tinned, or equal—</b>				
38.	"Flair," 12-oz. tin .. .. .	per doz.	1	8 7
39.	Salmon, "King Sound," 16-oz. tin .. .. .	do.	1	19 6
	{ Fresh, 7-oz. tin .. .. .	do.	0	17 1
40.	Herrings { Fresh, 14-oz. tin .. .. .	do.	1	5 9
	{ In sauce, 7-oz. tin .. .. .	do.	0	17 6
	{ In sauce, 14-oz. tin .. .. .	do.	1	6 0
41.	Sardines, 4-oz. tin .. .. .	do.	0	15 6
<b>Flour—Corn or Maize—</b>				
42.	Packets, "Kream" .. .. .	per lb.	0	1 6
43.	Bulk .. .. .	do.	0	0 10½
44.	Self-Raising { 25-lb. bags, "Sirdar" .. .. .	per bag	0	14 8
	{ 7-lb. packets, "Sirdar" .. .. .	per doz.	2	6 6
<b>Fruits—Dried—</b>				
45.	Apples .. .. .	per lb.	0	2 9
46.	Apricots { Slabs .. .. .	do.	0	3 3
	{ 2-crown .. .. .	do.	0	3 6½
47.	Peaches, peeled, 3-crown .. .. .	do.	0	3 0½
48.	Pears, 3-crown .. .. .	do.	0	2 3
49.	Prunes, 80/90's .. .. .	do.	0	1 11½
	{ 1-crown .. .. .	do.	0	1 4½
50.	Currants { 2-crown .. .. .	do.	0	1 5½
	{ 3-crown .. .. .	do.	0	1 5½
51.	Raisins { Seeded, 1-lb. packets .. .. .	per doz.	1	1 9
	{ Loose .. .. .	per lb.	0	1 7
	{ 1-crown .. .. .	do.	0	1 5½
52.	Sultanas { 2-crown .. .. .	do.	0	1 5½
	{ 3-crown .. .. .	do.	0	1 6
	{ 4-crown .. .. .	do.	0	1 6½
<b>Fruits—Tinned—</b>				
53.	Apricots, halves, 30-oz. tin .. .. .	per doz.	1	10 3
54.	Apricots, 1-gallon tins, "S.P.C." .. .. .	each	0	7 6
55.	Peaches, 30-oz. tin .. .. .	per doz.	1	9 9
56.	Pears, 30-oz. tin .. .. .	do.	1	11 3
57.	Mixed Fruits, "Fruit Cocktail," 16-oz. .. .. .	do.	1	7 9
	{ 30-oz. tin .. .. .	do.	1	16 10
58.	Solid Pack Apples { 6½-lb. tin .. .. .	each	0	8 5½
	{ 7-lb. tin .. .. .	do.	0	10 9
59.	Solid Pack Apricots, 7-lb. tins .. .. .	per lb.	0	6 4
60.	Gelatine—Ground .. .. .	per lb.	0	4 9
61.	Ginger—Ground .. .. .	do.	0	4 9
62.	Golden Syrup—2-lb. tins (70-lb. drums, 48s. 3d.) .. .. .	per doz.	0	17 0
63.	Gravox—1-lb. tins .. .. .	do.	1	0 5
64.	Herbs—Mixed, packets .. .. .	do.	0	4 0
65.	Honey—60-lb. tins .. .. .	per lb.	0	1 0
<b>Jelly Crystals—</b>				
66.	4-oz. packets, "Gold Seal" .. .. .	per doz.	0	7 2
67.	7-lb. packets .. .. .	per lb.	0	2 1
<b>Junket Tablets—</b>				
68.	{ "Gold Seal," tubes .. .. .	per doz.	0	5 0
	{ "Merry Widow," flavoured, tubes .. .. .	do.	0	14 3

\* Case lots 1s. 3½d. and loose 1s. 4d. per lb.

Sub-schedule No. 2—continued.

GROCERIES—continued.		£	s.	d.
69.	Lentils .. .. .	per lb.	0	2 2
<b>Macaroni—</b>				
70.	1-lb. packets .. .. .	per doz.	0	12 6
71.	Bulk { 22-lb. cartons .. .. .	each	1	1 2
	{ 56-lb. bags .. .. .	per lb.	0	0 11½
72.	Margarine—Cake, pastry .. .. .	do.	0	1 6½
73.	Matches—Safety, packets .. .. .	per gross	1	0 4½
74.	Mayonaise—1-gallon jars (Jars 3s. each) .. .. .	per jar	1	1 0
<b>Meat—Tinned, or equal—</b>				
75.	Beef Luncheon { Taper tins .. .. .	per doz.	1	11 0
	{ Round tins, "Maxam" .. .. .	do.	1	1 6
76.	Beef Steak Pudding, "Piper" .. .. .	do.	1	5 4
77.	Camp Pie, 12-oz. tins .. .. .	do.	0	17 6
78.	Irish Stew, "Champion" .. .. .	do.	0	18 0
79.	Lamb and Green Peas .. .. .	do.	0	19 0
80.	Sausages and Vegetables, 16-oz. tin, "Piper" .. .. .	do.	1	3 5
<b>Milk—Dried—</b>				
	{ "Sunshine," 12-oz. tins .. .. .	do.	1	14 2
81.	{ "Sunshine," 3-lb. tins .. .. .	do.	6	8 0
<b>Milk—Condensed—</b>				
82.	"Nestles" .. .. .	do.	1	0 5
83.	"Ideal" .. .. .	do.	0	16 0
84.	Mustard—Bulk .. .. .	per lb.	0	4 3
85.	Nutmeg—Ground .. .. .	do.	0	4 9
86.	Oatmeal—Flaked, 56-lb. bags .. .. .	do.	0	0 8
87.	Pastry—Mix, 1-lb. packets, "Maxam" .. .. .	per doz.	0	13 4
88.	Peel—Mixed, cut .. .. .	per lb.	0	1 8
89.	Pepper—White, ground (Black, 10s. 6d. per lb.) .. .. .	do.	0	11 3
90.	Pickles—Assorted, 20-oz. bottles, "McKenzies" .. .. .	per doz.	1	1 9
<b>Rice—</b>				
91.	Dressed .. .. .	per cwt.	4	13 6
92.	Ground—1-lb. packets .. .. .	per lb.	0	0 11½
93.	Sago .. .. .	do.	0	0 9½
<b>Salt—</b>				
94.	Fine, bulk, "Imperial" .. .. .	per cwt.	0	17 9
95.	Table, 1-lb. packets, "I.C.L." .. .. .	per lb.	0	0 8
<b>Sauce—</b>				
96.	Tomato, 26-oz. bottles .. .. .	per doz.	1	10 3
97.	Tomato, 1-gal jars (Jars, 3s. each) .. .. .	per jar	0	14 6
98.	Worcestershire, 10-oz. bottles, "Sirdar" .. .. .	per doz.	0	16 0
99.	Worcestershire, 1-gal. jars (Jars, 3s. each) .. .. .	per jar	0	8 9
100.	Mustard, 8-oz. bottles .. .. .	per doz.	1	0 6
<b>Soaps—</b>				
101.	Extract of "Pental" 56-lb. bags .. .. .	per lb.	0	0 9½
102.	Household, Dry, "Pental" (cases of 36) .. .. .	per case	2	2 6
103.	"Lux," 12-oz. packets .. .. .	per doz.	0	14 8
104.	"Rinso," Economy packet .. .. .	do.	1	14 6
105.	"Persil," Giant packet .. .. .	do.	1	5 8
106.	Sand soap, 12-oz. blocks, "Preservene" .. .. .	do.	0	6 5
107.	Toilet soap, 3½-oz. tabs., "Kitchens" .. .. .	do.	0	4 10
108.	"Velvet"—"Quads" .. .. .	do.	1	2 2
109.	"Velvet"—"Quints" .. .. .	do.	1	15 6
<b>Soda—</b>				
110.	Bicarbonate of .. .. .	per lb.	0	0 6½
111.	Washing (1-cwt. bags, 34s.) .. .. .	do.	0	0 3½
<b>Soups—Tomato—</b>				
112.	16-oz. tins, "Kia Ora" .. .. .	per doz.	0	19 0
113.	No. 10 tins .. .. .	each	0	8 8
<b>Spaghetti—</b>				
114.	1-lb. packets .. .. .	per doz.	0	13 6
115.	Bulk, 22-lb. cartons .. .. .	each	1	1 2
116.	Spice—Mixed, loose (1-oz. pkts., 5½d. each) .. .. .	per lb.	0	3 4
117.	Starch—Rice, 12-oz. pkts., "Silver Star" .. .. .	per doz.	0	17 3
<b>Sugar—</b>				
	{ Icing Mixture .. .. .	per lb.	0	0 9½
118.	{ Castor .. .. .	do.	0	0 9½
	{ Raw .. .. .	do.	0	0 8
	{ White (70 lb. bag) .. .. .	per bag	2	9 11
119.	Tapioca .. .. .	per lb.	0	0 9½
120.	Tartar—Cream of, "Antelope Phos. Aerator" (Cream of Tartar 3s. 1½d.) .. .. .	do.	0	2 3½
121.	Treacle—2-lb. tins .. .. .	per doz.	0	16 7
<b>Vegetables—Dried—</b>				
122.	Soup Vegetables { 3 lb. tins .. .. .	per tin	1	3 6
	{ 20 lb. do .. .. .	do.	6	12 0
123.	Peas, Green "Dew Crisp" in 22 lb. tins .. .. .	per lb.	0	8 1
124.	Peas—Split, yellow .. .. .	do.	0	0 8½
<b>Vegetables—Tinned—</b>				
125.	Baked Beans, 16-oz. tins, "Kia Ora" .. .. .	per doz.	0	19 10
126.	Baked Beans, No. 10 can .. .. .	per jar	0	9 6
127.	Beans, Green, 30-oz. tins, "Edgells" .. .. .	per doz.	1	17 6
128.	Beetroot, 30-oz. tins "Vaccola" .. .. .	do.	1	10 3
129.	Carrots, 30-oz. tins, "Raleigh" .. .. .	do.	1	2 9
130.	Celery, 30-oz. tins .. .. .	do.		○
131.	Parsnips, 30-oz. tins .. .. .	do.		○
132.	Peas, 30-oz. tins, "Mortons" .. .. .	do.	1	13 3
133.	Sweetcorn, 30-oz. tins .. .. .	do.	1	3 8
134.	Tomatoes, 30-oz. tins .. .. .	do.	1	6 0
135.	Tomatoes, 4-gal. tins .. .. .	each		○

○ Not available.

**Sub-schedule No. 2—continued.**

GROCERIES—continued.		£	s.	d.
Vermicelli—				
136.	1-lb. packets .. .. .	per doz.	0	13 6
137.	Bulk, 22-lb. cartons .. .. .	each	1	1 2
138.	Vinegar—Malt—1-gal. jars .. .. .	per jar	0	2 7

(AGREEMENT.)

McKay MacLeod Pty. Ltd., 122 Lydiard-street, Ballarat.

**Sub-schedule No. 3.**

JAMS.		£	s.	d.
Jams—Assorted—				
1.	In bulk, of approved kinds, in proportion of half seed and half stone, of the best actual net quality, in tins, as required, "J. MacLeod and Co. Pty. Ltd.	per lb.	0	1 0
2.	24-oz. tins, in the proportion of half seed and half stone, of the best quality, "Victoree"	per doz.	1	6 9
3.	5-lb. tins, in the proportion of half seed and half stone, of the best quality, "Victoree"	do.	4	6 4

ANNEX TO CONTRACT No. 1954/309.†

H. A. Morris, 107 Victoria-street, Ballarat.

**Sub-schedule No. 4.**

MEAT.

(For Gaol and Mental Hospital.)

Security, £35.		£	s.	d.
Fresh Beef—				
1.	Fore-quarters .. .. .	per cntl.	7	1 8
2.	Hind-quarters .. .. .	do.	7	18 4
3.	Buttocks .. .. .	do.	8	6 8
4.	Roast .. .. .	do.	8	6 8
5.	Beef, Corned .. .. .	do.	8	6 8
Mutton—Fresh—				
6.	Kidney fat removed (Mental Hospital)	do.	4	11 8
7.	Chops, Fore-quarter .. .. .	per lb.	0	1 2
8.	Mincemeat .. .. .	do.	0	1 0
9.	Sausages .. .. .	do.	0	1 5
10.	Sausage, Beef, German .. .. .	do.	0	2 0
11.	Saveloys (April to September) .. .. .	per doz.	0	2 0
12.	Tripe .. .. .	per lb.	0	0 6½
13.	Ham Loaf (October to March) .. .. .	do.	..	..
14.	Black Puddings .. .. .	do.	0	1 0
15.	Livers—Sheep .. .. .	do.	0	0 10
16.	Suet—Kidney .. .. .	do.	0	0 6

ANNEX TO CONTRACT No. 1954/310.†

H. A. Morris, 107 Victoria-street, Ballarat.

**Sub-schedule No. 5.**

MEAT.

For delivery to Teachers' College Hostels as under:—  
Beaufort House, Beaufort-avenue, Ballarat.  
1415 Sturt-street, Ballarat.  
130 Victoria-street, Ballarat.  
126 Webster-street, Ballarat.

Security, £5.		£	s.	d.
Fresh Beef—				
1.	Rolled Roast, boneless .. .. .	per lb.	0	2 6
Fresh Mutton—				
2.	Fore-quarter chops .. .. .	do.	0	1 2
3.	Middle Loin chops .. .. .	do.	0	1 6
4.	Cutlets .. .. .	do.	0	1 9
5.	Legs .. .. .	do.	0	1 8
6.	Beef—Corned, Rolled .. .. .	do.	0	1 9
Steak—				
7.	Blade .. .. .	do.	0	2 6
8.	Minced .. .. .	do.	0	1 9
9.	Stewing .. .. .	do.	0	2 3
10.	Sausages—Mixed .. .. .	do.	0	1 6
Sausage—				
11.	Meat .. .. .	do.	0	1 0
12.	Beef German .. .. .	do.	0	2 0
13.	Livers—Sheep .. .. .	do.	0	0 10
14.	Bones—Soup .. .. .	do.	No	charge

ANNEX TO CONTRACT No. 1954/311.

The Ballarat Modern Dairy Pty. Ltd.

**Sub-schedule No. 6.**

MILK.

For delivery to Teachers' College Hostels as under—  
Beaufort House, Beaufort-avenue, Ballarat.  
1415 Sturt-street, Ballarat.  
130 Victoria-street, Ballarat.  
126 Webster-street, Ballarat.

Security, £6.		£	s.	d.
1.	Milk—Fresh and pure .. .. .	per gal.	0	4 6

**SCHEDULE No. 9.**

**PROVISIONS—BEECHWORTH DISTRICT.**

ANNEX TO CONTRACT No. 1954/312.

P. A. Taylor, Camp-street, Beechworth.

(Delivery into Institutions.)

**Sub-schedule No. 1.**

BREADSTUFFS.

Security, £100.		£	s.	d.
1.	Bread—Fine Wheaten, first quality .. .. .	per cntl.	2	11 4
2.	Yeast Buns .. .. .	per doz.	0	2 0
3.	Flour—First quality .. .. .	per cntl.	1	13 7

(AGREEMENT.)

Moran and Cato Pty. Ltd., 277 Brunswick-street, Fitzroy, N.6.

**Sub-schedule No. 2.**

GROCERIES.

Security, £100.		£	s.	d.
1.	Biscuit—Cereal "Vitabrit" 24-oz. pkt. .. .. .	per pkt.	0	2 1½
2.	Blue—Washing, powdered, 7-lb. pkts. .. .. .	per lb.	0	2 1½
Cocoa—				
3.	{ 1-lb. packets, "Bournville" .. .. .	do.	0	4 6
	{ Loose .. .. .	do.	0	3 6
Corn or Maize Flour—				
4.	{ Loose .. .. .	do.	0	0 10½
	{ 1-lb. packets, "Medallion" .. .. .	do.	0	1 5
5.	Curry Powder .. .. .	do.	0	2 5½
6.	Custard Powder—Loose .. .. .	do.	0	1 2½
Dried Fruits—				
7.	{ Apricots, 3-crown, "Choice" .. .. .	do.	0	3 9½
	{ Pears, 3-crown, "Choice" .. .. .	do.	0	2 5½
8.	Fruit Juices—Orange and Grapefruit, 16-oz. per doz. tins, "Mildura" .. .. .	per doz.	1	3 0
9.	Golden Syrup—2-lb. tins .. .. .	per tin	0	1 7
10.	Jelly Crystals—7-lb. packets .. .. .	per lb.	0	2 2½
Macaroni—				
11.	{ 22-lb. cartons .. .. .	per ctn.	1	3 0
	{ 56-lb. bags .. .. .	per lb.	0	1 0
Milk—Powdered—				
12.	{ 3-lb. tins, "Sunshine" .. .. .	per doz.	6	15 6
	{ 12-oz. tins, "Sunshine" .. .. .	do.	1	17 0
13.	Mustard .. .. .	per lb.	0	4 11
14.	Peas—Dehydrated, 22-lb. tins .. .. .	do.	0	7 11
15.	Pepper—White, ground .. .. .	do.	0	10 8
16.	Raisins—Sultana, 2-crown (present season's) .. .. .	do.	0	1 7½
17.	Salt—Fine .. .. .	per cwt.	1	2 0
18.	Sauce—Tomato, 26-oz. bottles, "Raleigh" .. .. .	per doz.	2	2 6
Soap—				
19.	Sand, 12-oz. blocks, "Lectric" .. .. .	do.	0	6 0
20.	Lifebuoy .. .. .	do.	0	5 10
Soda—				
21.	Bicarbonate of .. .. .	per lb.	0	0 8
22.	Washing .. .. .	per cwt.	2	7 0
23.	Spaghetti—22-lb. cartons, "Rinoldi," No. 1 .. .. .	per ctn.	1	3 0
24.	Spice—Mixed, "Parsons" .. .. .	per doz.	0	6 0
25.	Starch—"Lustre" .. .. .	per lb.	0	0 10½
26.	Tartar—Cream of, Substitute, "Antelope" .. .. .	do.	0	2 3
27.	Tomatoes—Tinned, 28-oz. tins, "Cohn" .. .. .	per doz.	1	9 6
28.	Vinegar—Malt .. .. .	per gal.	0	3 6

(AGREEMENT.)

Moran and Cato Pty. Ltd., 277 Brunswick-street, Fitzroy, N.6.

**Sub-schedule No. 3.**

JAMS.

Security, £100.		£	s.	d.
Jams—Assorted, in bulk—				
1.	{ Apricot .. .. .	per lb.	0	1 1½
	{ Peach .. .. .	actual	0	1 1½
	{ Apple and Raspberry flavour .. .. .	net	0	1 1½
	{ Dark Plum .. .. .	weight	0	1 0½
2.	Jams—Assorted, 5-lb. tins, in the proportion of half seed and half stone, of the best quality, "M.P." .. .. .	per tin	0	7 10½

(Charges for cases 2s., if not returned.)

ANNEX TO CONTRACT No. 1954/313.†  
E. Spencer, Camp-street, Beechworth.

Sub-schedule No. 4.

MEAT.

Security, £30.

	£	s.	d.
1. Fresh Beef—Roast .. .. . per cwtl.	8	0	0
2. Corned Beef—Rolled .. .. . do.	8	0	0
3. Mutton—Fresh (Kidney fat removed— Mental Hospital) .. .. . do.	3	6	8
4. Minced Meat .. .. . per lb.	0	1	8
5. Sausages—Mixed .. .. . do.	0	1	2
6. Sausage Meat .. .. . do.	0	1	0
7. Dripping—Beef .. .. . do.	0	1	0
8. Saveloys .. .. . per doz.	0	2	9

SCHEDULE No. 10.

PROVISIONS—BENDIGO DISTRICT.

(For Delivery into Institutions.)

ANNEX TO CONTRACT No. 1954/314.

C. H. Jeffrey Pty. Ltd., 172 Wattle-street, Bendigo.

Sub-schedule No. 1.

BREAD

For Gaol.

Security, £7.

	£	s.	d.
1. Bread—Fine Wheaten, first quality .. per cwtl.	2	1	8
2. Flour—First quality .. .. . do.	1	15	0

ANNEX TO CONTRACT No. 1954/315.

A. Hardeman Pty. Ltd., 326 Lyttleton-terrace, Bendigo.

Sub-schedule No. 2.

BREAD.

For Teachers' College Hostels—  
"Sandhurst" 108 Mitchell-street, Bendigo, and  
"Lancewood," McLaren-street, Bendigo.

Security, £4.

	£	s.	d.
1. Bread—Fine Wheaten, first quality .. per cwtl.	2	13	1½
2. Flour—First quality .. .. . do.	1	15	0

ANNEX TO CONTRACT No. 1954/316.

Roy Raggatt, 132 Lily-street, Bendigo.

Sub-schedule No. 3.

BREAD.

For Teachers' College Hostel—"Comersdale," Panton-street,  
Golden Square, Bendigo.

Security, £3.

	£	s.	d.
1. Bread—Fine Wheaten, first quality .. per cwtl.	2	13	1½
2. Flour—First quality .. .. . do.	1	15	0

(AGREEMENT.)

Pulfer, Coz, and Hargreaves, Wholesalers Limited, 200 Hargreaves-  
street, Bendigo.‡

Sub-schedule No. 4.

GROCERIES.

	£	s.	d.
Bacon—			
1. { Sides .. .. . per lb.	*		
{ Raahers, middle .. .. . do.	*		
2. Barley—Pearl, 56-lb. bags (Smaller lots per cwt. 2 18 0 7½d. per lb.)			
Beans—			
3. Butter .. .. . do.	*		
4. Haricot .. .. . per lb.	0	1	8
5. Lima .. .. . do.	0	2	3
Biscuits and cake—"Phoenix" or "Besta"—			
6. Dry .. .. . do.	†		
7. Coffee, Malt, Arrowroot .. .. . do.	†		
8. Assorted .. .. . do.	†		
Blue—			
9. { 1-oz. knobs, "Reckitts" .. .. . per gross	1	7	2
{ 7-lb. packets .. .. . per pkt.	*		
10. Borax .. .. . per lb.	0	0	8½

\* Supplies not available.

† Rates, except where marked otherwise, subject to 3 % 7 days or 2½ % monthly, settlement discount.

Sub-schedule No. 4—continued.

GROCERIES—continued.

£ s. d.

11. Cake Containers—Paper, "Barkers" 150's per gross	4	13	0
Cereals—			
12. "Kornies," "Weeties," packets .. per doz.	1	3	10
13. "Cornflakes," packets .. .. . do.	1	7	8
14. Biscuit—"Weetbix," "Granose," and "Vitabrits," packets .. .. . do.	1	5	3
15. "All-Bran," packets .. .. . do.	0	17	7
16. Cheese—5-lb. boxes, "Kraft" .. .. per box	0	18	4
17. Chutney—"A.J.C." .. .. . per doz.	1	3	6
18. Cloves .. .. . per lb.	0	10	7
19. Coconut—Desiccated, Ceylon .. .. do.	0	2	0
Cocoa—			
20. { 1-lb. tins, "Bournville" .. .. per doz.	2	13	10
{ Loose .. .. . per lb.	0	3	3
Coffee Essence—			
21. 8-oz. bottles, "Excelsior" .. .. per doz.	1	13	0
22. 1-gal. jars (Jars 3s.) .. .. . per jar	2	0	6
23. Curry Powder—{ "Parsons"—4-oz. pkt. per doz.	0	19	0
{ "Indian" .. .. . do.	0	19	6
Custard Powder—			
24. Bulk, 7-lb. parcels, "Beacon" .. .. per lb.	0	1	5
25. 1-lb. packets, "Parsons" .. .. . per doz.	1	0	7
26. Dates—Loose .. .. . per lb.	0	1	5½
Essences, &c.—			
27. Almond { 1-oz. .. .. . per bot.	0	0	11½
{ 8-oz. .. .. . do.	0	6	5½
{ 16-oz. .. .. . do.	0	12	6
28. Lemon { 1-oz. .. .. . per bot.	0	0	11½
{ 8-oz. .. .. . do.	0	6	5½
{ 16-oz. .. .. . do.	0	12	6
29. Vanilla { 8-oz. .. .. . do.	0	7	2½
{ 16-oz. .. .. . do.	0	14	4
30. Cochineal { 1-oz. .. .. . do.	0	0	11½
{ 16-oz. .. .. . do.	0	12	6
31. Parisian, 26-oz. "Dicksons" .. .. do.	0	3	2½
32. Yolking { 1-oz. "Rego" .. .. . do.	0	0	9½
{ 16-oz. .. .. . do.	0	9	0
Extracts and Pastes—			
33. "Marmite," 4-oz. tins .. .. . per doz.	1	7	6
34. "Vegemite" { 4-oz. tin .. .. . do.	1	6	3
{ 8-oz. tin .. .. . do.	2	6	9
{ 16-oz. tin .. .. . do.	3	19	9
35. Peanut Butter { 6-oz. tin .. .. . do.	1	7	8
{ 12-oz. tin .. .. . do.	2	4	9
36. "Bonox" { 4-oz. tin .. .. . do.	1	12	9
{ 8-oz. tin .. .. . do.	3	0	1
{ 16-oz. tin .. .. . do.	5	14	2
37. Bloater, 2½-oz. tins, "Pecks" .. .. do.	0	16	0
38. Salmon and Shrimp, 2½-oz. tin .. .. do.	0	18	0
Fish—Tinned—			
39. "Flair," 12-oz. .. .. . do.	1	8	4
40. Salmon, 16-oz., "Kingsound" .. .. do.	2	3	3
41. Pilchards, 8-oz., South African .. .. do.	0	17	6
42. Herrings, 14-oz. { Fresh .. .. . do.	1	6	4
{ In sauce .. .. . do.	1	6	10
43. Sardines { 4-oz., "Commodore" .. .. do.	0	14	9
{ 8-oz., "Commodore" .. .. . do.	1	7	4
Flour—Corn or Maize—			
44. { 1-lb. packets, "Kream" .. .. do.	0	18	7
{ Bulk .. .. . per lb.	0	1	3
Flour—Self-raising—			
45. { 25-lb., "Rego" .. .. . each	0	13	9
{ 150-lb., "Rego" .. .. . do.	3	15	10
Fruits—Dried—			
46. Apples .. .. . per lb.	*		
47. Apricots .. .. . do.	0	3	10
48. Peaches .. .. . do.	*		
49. Pears .. .. . do.	*		
50. Prunes, 80/90's .. .. . do.	0	2	6
51. Currants .. .. . do.	0	1	5½
52. Raisins, Seeded { 16-oz. pkts, "Rego" per doz.	1	3	9
{ Loose .. .. . per lb.	0	1	9
53. Sultanas .. .. . do.	0	1	6½
Fruits—Tinned—			
54. Apricots { Halves, 30-oz. tins, "S.P.C." per doz.	1	10	0
{ Wholes, 30-oz. tins, "S.P.C." .. do.	1	8	6
55. Peaches, 30-oz. tins, "S.P.C." .. .. do.	1	9	6
56. Pears, 30-oz. tins, "S.P.C." .. .. do.	1	11	0
57. Mixed Fruits, 16-oz. tins, "Fruit Cock- tail" .. .. . do.	1	7	0
58. Solid Pack Apples { 30-oz. tins .. .. do.	1	17	0
{ 6½-lb. .. .. . each	0	8	9
59. Solid Pack Apricots .. .. . do.	*		
60. Gelatine—Ground, 16-oz. pkts, "Davis" per doz.	3	15	7
61. Ginger—Ground .. .. . per lb.	0	4	7
62. Golden Syrup—2-lb. tins .. .. . per doz.	0	18	0
63. Gravox—1-lb. tins .. .. . do.	1	0	3
64. Herbs—Mixed, packets .. .. . do.	0	3	0
65. Honey—60-lb. tins (Return of 2s. 6d. per tin)	2	19	6

‡ List prices, wholesale rates, less 10 per cent.

Sub-schedule No. 4—continued.

GROCERIES—continued.		£	s.	d.
66.	Jams—"Rego" and "Monbulk," tins .. per doz.	1	1	†
	Jelly Crystals—			
	4-oz. packets, "Rego" .. per gross	4	3	0
67.	7-lb. packets .. per lb.	0	2	4
	Junket Tablets—			
	"Merry Widow," flavoured .. per doz.	0	14	3
68.	"Hansens," plain .. tubes	0	19	0
69.	Lentils .. per lb.	*		
	Macaroni—			
70.	1-lb. packets, "Rinoldi" .. do.	0	1	1
71.	Bulk—22-lb. boxes .. per box	1	1	6
72.	Margarine—Cake, pastry, "E.O.I." .. per lb.	0	1	5½
	(Freight case, 3s. 6d.)			
73.	Matches—Safety, packets .. per gross	1	0	8
74.	Mayonnaise—12-oz. jars, "Kraft" .. per doz.	1	12	4
	Meat—Tinned, or equal—			
75.	Beef Luncheon { 12-oz., "Tom Piper" .. do.	1	12	3
	{ 6-lb., "Swifts" .. each	0	18	9
76.	Beef Steak Pudding, 16-oz., "Piper" .. per doz.	1	5	1
77.	Camp Pie { 12-oz., "Imperial" .. do.	0	18	9
	{ 16-oz., "Imperial" .. do.	1	2	9
78.	Irish Stew, "Tom Piper" .. do.	1	6	7
79.	Lamb and Green Peas, 16-oz., "Champion" .. do.	0	19	11
80.	Sausages and Vegetables, 16-oz., "Rosella" .. do.	1	5	3
	Milk—			
81.	Dried { 12-oz. tin, "Sunshine" .. do.	1	17	0
	{ 3-lb. tins, "Sunshine" .. do.	6	16	6
82.	Condensed, cases of 4 doz., "Nestles" .. per case	4	1	6
83.	"Ideal" .. per doz.	0	16	4
84.	Mustard—Bulk, 4-lb. boxes .. per lb.	0	5	9
85.	Nutmeg—Ground .. do.	0	5	9
86.	Oatmeal—Flaked { 7-lb. bags .. per doz.	3	4	9
	{ Loose .. per cwt.	3	12	3
87.	Pastry—Mix, "Bakeo," "Maxam" .. per doz.	0	13	10
	Peel—Mixed, Cut—			
88.	8-oz. packets, "Brookes" .. per doz.	0	16	10
	7-lb., "Seppelts" .. per lb.	0	1	10
	Pepper—White, Ground—			
	Loose .. per doz.	0	12	6
89.	2-oz. packets, "Rego" .. per doz.	1	1	7
90.	Pickles—Assorted, 20-oz. bottles, "Sutherland's" .. do.	1	6	6
	Rice—			
91.	Dressed, 56-lb. bags .. per bag	2	7	6
92.	Ground, 1-lb. packets, "McKenzies" .. per doz.	0	11	9
93.	Sago .. per lb.	0	0	11
	Salt—			
94.	Fine, bulk, "Imperial" .. per cwt.	1	0	0
95.	Table { 1-lb. packets, "Mermaid" .. per doz.	0	5	9
	{ 1-lb. packets, "Saxa" .. do.	0	8	0
	Sauces—			
96.	Tomato, 26-oz. bottles { "White Crow" .. do.	1	19	0
	{ "Rosella" .. do.	2	3	10
97.	Tomato, 1-gal. jars, "Leggo's" (Jars, 3s.) .. per jar	0	13	9
	Worcestershire—			
	10-oz. bottles, "Holbrooks" .. per doz.	1	4	2
98.	10-oz. bottles, "Rego" .. do.	0	18	9
	26-oz. bottles, "Rego" .. do.	1	19	0
99.	Mustard—8-oz. bottles, "Holbrooks" .. do.	1	1	11
	Soaps—			
100.	Extract of, "Nu-Wash," 56-lb. bags .. per bag	2	13	0
101.	Household, dry .. per case	*		
102.	"Rinso," Economy packet .. per doz.	1	13	0
103.	"Parsil," Giant packet .. do.	1	5	6
104.	"Lux," Flakes, packets .. do.	0	14	4
105.	Sand Soap—6-oz. blocks, "Preservens" .. do.	0	6	9
106.	Toilet Soap, 3½-oz. tablets, "Palmolive" .. do.	0	5	9
107.	Toilet Soap, 3½-oz. tablets, "Lux" .. do.	0	5	5
108.	"Velvet" or equal { Quads, 3-doz. ctn. per ctn.	3	0	9
	{ Quints, 1½-doz. do.	2	16	6
	Soda—			
109.	Bicarbonate of .. per lb.	0	0	6½
110.	Washing .. do.	0	0	5½
	Soups—			
	Tomato, 16-oz. tins { "Kia Ora" .. per doz.	0	19	4
	{ "Rego" .. do.	0	19	4
	{ "Tom Piper" .. do.	0	18	8

†† In 1½-lb. tins—Apricot, £1 6s. 2d.; Apple Jelly, £1 3s. 8d.; Blackberry, £1 13s. 6d.; Blackcurrant, £1 13s. 5d.; Gooseberry, £1 8s. 5d.; Loganberry, £1 12s. 5d.; Melon and Lemon, £1 3s. 8d.; Melon and Pineapple, £1 4s. 8d.; Dark Plum, £1 3s. 11d.; Light Plum, £1 3s. 11d.; Marmalade, £1 4s. 6d.; Peach, £1 6s. 2d.; Plum and Raspberry, £1 6s. 5d.; Quince, £1 3s. 11d.; and Raspberry, £1 13s. 11d.  
 In 7-lb. tins—Apricot, £4 2s. 11d.; Apple Jelly, £3 13s.; Melon and Lemon, £3 14s. 7d.; Melon and Pineapple, £3 15s. 5d.; Dark Plum, £3 15s. 5d.; Light Plum, £3 15s. 5d.; Marmalade, £3 17s. 10d.; Peach, £4 2s.; Plum and Raspberry, £4 3s. 3d.; Quince, £3 15s. 5d.; and Raspberry, £5 7s. 10d.  
 In 28-lb. tins—Blackberry, 1s. 1½d. per lb.  
 In 56-lb. tins—Apricot, 10½d. per lb.; and Plum and Raspberry, 10½d. per lb.

\* Supplies not available.

Sub-schedule No. 4—continued.

GROCERIES—continued.		£	s.	d.
112.	Tomato, 6-lb. tins, "Kia Ora" .. each	0	8	8
113.	Tomato, 1-gal. jars .. per jar	*		
	Spaghetti—			
114.	1-lb. packets, "Rinoldi" .. per doz.	0	14	0
115.	Bulk, 22-lb. boxes .. each	1	1	6
	Spice—Mixed—			
	1-oz. packets .. per doz.	0	5	0
116.	Loose .. per lb.	0	2	10
117.	Starch—Rice, "Silver Star," packets 14-oz. per doz.	0	17	3
	Sugar—			
118.	Icing mixture, 56-lb. bag .. per bag	2	5	9
119.	Castor, 70-lb. bag .. do.	2	14	6
120.	Raw .. per lb.	0	0	8½
121.	White, 70-lb. bag, (net) .. per bag	2	9	5
	Tapioca—			
122.	Seed .. per lb.	0	0	11
	Pearl .. do.	0	1	2
123.	Tartar—Cream of .. do.	0	3	3
124.	Treacle—2-lb. tins .. per doz.	0	17	7
	Vegetables—Dried—Peas—			
125.	Green, "Dew Crisp" { 8-oz. packets do.	2	10	6
	{ 3½-lb. packets per lb.	0	8	8
116.	Split (yellow) { 56-lb. bags .. per cwt.	3	13	0
	{ Broken bags .. per lb.	0	0	9½
	Vegetables—Tinned—			
127.	Baked Beans, 16-oz., "Kia Ora" .. per doz.	1	0	2
128.	Baked Beans, No. 10 Can, "Kia Ora" .. per can	0	9	9
129.	Beans, green, 30-oz., "Harvest" .. per doz.	1	8	6
130.	Beetroot, 30-oz., "Aunt Mary" .. do.	1	6	9
131.	Carrots, 30-oz. .. do.	*		
132.	Celery, 30-oz. .. do.	*		
133.	Peas, 30-oz. { "Harvest" .. do.	1	15	3
	{ "Biddy's" .. do.	1	6	0
134.	Sweetcorn, 16-oz., "Rosella" .. do.	1	4	3
135.	Tomatoes, 30-oz., "Rego" .. do.	1	5	0
	Vermicelli—			
136.	1-lb. packets, "Rinoldi" .. do.	0	13	9
137.	Bulk, 22-lb. boxes .. each	1	1	6
138.	Vinegar—Malt, 1-gal. jars (Jars 3s.) .. per jar	0	2	7

ANNEX TO CONTRACT NO. 1954/317.

Alan H. Gittins, 350 Hargreaves-street, Bendigo.

Sub-schedule No. 5.

MEAT.

For Gaol.

Security, £5.

	£	s.	d.
1. Fresh Beef .. per lb.	0	1	5
2. Corned Beef—Rolled, without bone or cartilage .. do.	0	1	5
3. Fresh Mutton .. do.	0	0	11
4. Sausages—Mixed .. do.	0	1	3½
5. Mince-meat .. do.	0	1	0

ANNEX TO CONTRACT NO. 1954/318.

Frank Wade, 193 Williamson-street, Bendigo.

Sub-schedule No. 6.

MEAT.

For Teachers' College Hostels as under—

"Sandhurst," 108 Mitchell-street, Bendigo.

"Lancewood," McLaren-street, Bendigo.

"Comersdale," Panton-street, Golden Square, Bendigo.

Security, £5.

£ s. d.

	£	s.	d.
Fresh Beef—			
1. Sirloin .. per lb.	0	2	9
2. Topside .. do.	0	2	9
3. Corned Beef—Rolled or Round, as ordered, without bone or cartilage .. do.	0	2	0
Fresh Mutton—			
4. Rib chops, Two-tooth .. do.	0	1	6
5. Chops, Middle Loin, Two-tooth .. do.	0	1	8
6. Chops, Fore-quarter .. do.	0	1	2
7. Legs, Two-tooth .. do.	0	1	8
Veal—			
8. Shoulder, boned .. do.	0	2	9
9. Legs .. do.	0	2	6

**Sub-schedule No. 6—continued.**

MEAT—continued.		£	s.	d.
10. Steak—Blade	per lb.	0	2	9
11. Blade, minced	do.	0	2	9
12. Stewing, chuck	do.	0	2	3
13. Thick flank	do.	0	2	8
14. Minced Meat	do.	0	2	2
15. Sausages—Mixed	do.	0	1	5
16. Sausage Meat	do.	0	1	2
17. Sausage—Beef German	do.	0	1	0
18. Livers—Sheep	do.	0	0	9
19. Tripe—Fresh	do.	0	0	6
20. Suet—Kidney	do.	No		
21. Bones—Soup	do.	charge		
22. Saveloys	do.	0		
23. Frankfurts	do.	0		

**SCHEDULE No. 11.**

**PROVISIONS—SCHOOL OF FORESTRY, CRESWICK.**

(Delivery at the School.)

ANNEX TO CONTRACT No. 1954/319.

R. C. Bowley, Albert-street, Creswick.

**Sub-schedule No. 1.**

BREADSTUFFS.		£	s.	d.
Security, £3.				
1. Bread—Fine wheaten, first quality	per cwtl.	3	2	6
2. Flour—First quality	per lb.	0	0	4

(AGREEMENT.)

J. Tait and Son., Albert-street, Creswick.

**Sub-schedule No. 2.**

GROCERIES.		£	s.	d.
1. Barley—Pearl	per lb.	0	0	7
2. Blue—Washing	do.	0	2	6
3. Butter—First grade creamery, to score not less than 91 points; Government grade, Commerce Regulations Standard	do.	0	4	0
4. Cheese—First class quality, matured	do.	0	2	11
5. Coffee—Fresh roasted and whole, beans to be thoroughly sound	do.	0	6	6
6. Corn or Maize Flour—1-lb. packets	do.	0	1	6
7. Eggs—New laid	per doz.	0	4	0
8. Ginger—Ground	per lb.	0	5	6
9. Golden Syrup—2-lb. tins	per tin	0	1	6
10. Jams—Assorted, 5-lb. tins, net, in the proportion of half seed and half stone, "Red Feather"	do.	0	6	11
11. Mustard—"Double Superfine"	per lb.	0	4	9
12. Oatmeal	do.	0	0	8
13. Peas—Split	do.	0	0	10½
14. Pepper—White, ground	do.	0	10	9
15. Potatoes—Dry and free from dirt	per cwt.	§		
16. Raisins—Sultana, 3-crown (present season's)	per lb.	0	1	8
17. Rice—Dressed	do.	0	0	11
18. Salt—Fine	do.	0	0	2
Soap—				
19. "Velvet," yellow, dry, and hard	per doz.	1	3	6
20. Sand, Carbollic, 12-oz. blocks	each	0	0	7½
Soda—				
21. Bicarbonate of	per lb.	0	0	7
22. Washing	do.	0	0	4
23. Starch (Rice)—"Preservene"	do.	0	1	5
24. Tartar—Cream of, Substitute, "Calcium Phosphate"	do.	0	2	5
25. Tea—First grade	do.	0	4	4
26. Vinegar—Malt	per pint	0	0	4
27. Honey—Yellow Box	per lb.	0	1	0
28. Flour—Self-raising	do.	0	0	7

ANNEX TO CONTRACT No. 1954/320.

E. J. Keen, Jory-street, Creswick.

**Sub-schedule No. 3.**

MILK.

Security, £3.		£	s.	d.
1. Milk—Fresh and pure	per qt.	0	1	3

\* The rates to be paid for all items under these Sub-schedules shall be the wholesale price ruling on the day of delivery.  
 ○ Purchase by agreement. § Cost price plus 10 per cent.

ANNEX TO CONTRACT No. 1954/321.†

H. J. Symons Pty. Ltd., 1015 Macarthur-street, Ballarat.

**Sub-schedule No. 4.**

MEAT.		Security, £3.	£	s.	d.
Fresh Beef—					
1. Fore-quarters	per lb.	0	2	0	
2. Mutton	do.	0	1	1	
3. Sausages—Mixed	do.	0	1	9	
4. Steak—Minced	do.	0	2	0	
5. Livers—Sheep	do.	0	1	0	
6. Dripping—Beef	do.	0	1	0	

**SCHEDULE No. 12.**

**PROVISIONS—AGRICULTURAL COLLEGE, DOOKIE.**

(Delivery at the College.)

ANNEX TO CONTRACT No. 1954/322.

F. G. Dixon, Mary-street, Dookie.

**Sub-schedule No. 1.**

BREADSTUFFS.		Security, £15.	£	s.	d.
1. Bread—Fine wheaten, first quality	per cwtl.	2	18	4	
2. Flour—First quality	do.	1	19	0	

(AGREEMENT.)

W. A. Thompson, 192 High-street, Shepparton.

**Sub-schedule No. 2.**

GROCERIES.

(Delivery "F.O.R." Shepparton.)

		£	s.	d.
1. Baking Powder—1-lb. tins	per doz.			
Beans—				
2. Lima	per lb.			
3. Haricot	do.			
4. Biscuits—Coffee, Malt or Arrowroot. (as ordered)	do.			
5. Blue—Washing, square, 8-lb. parcels	do.			
6. Candles—full weight, Kitchen's Electrics in lots of 30, loose	do.			
7. Cereal—24-oz. packets, "Piper's" (or equal thereto)	per doz.			
8. Cinnamon	per lb.			
9. Chutney—13-oz. bottles	per doz.			
10. Cocoa—Bulk	per lb.			
11. Coconut—Dessicated	do.			
12. Coffee Essence—1-gal. jars	per gal.			
13. Cordial—Lemon, 1-gal. jars s.c.	do.			
14. Corn or Maize Flour—1-lb. packets	per doz.			
15. Currants—2-crown (present season's)	per lb.			
16. Curry Powder—Bulk	do.			
17. Custard Powder, 1-lb. packets, "McK." Essence—	per doz.			
18. Almond, 8-oz. bottles	do.			
19. Cochineal, 8-oz. bottles	do.			
20. Lemon, 8-oz. bottles	do.			
21. Vanilla, 8-oz. bottles	do.			
Fish—Tinned—				
22. Herrings in Sauce, 14-oz. tins	do.			
23. Salmon, 2-lb. tins	do.			
24. Sardines, 4-oz. tins	do.			
25. Flour—Self-raising, 150-lb. bags	per bag			
Fruits—				
26. Dried (present season's)	per lb.			
27. Preserved, 30-oz. tins, Peaches	per doz.			
28. Preserved, 30-oz. tins, Pears, Apricots	do.			
29. Preserved, 6-lb. tins, Apples	per tin			
30. Preserved, 7-oz. tins, Blackberries, Blackcurrants, Gooseberries, and Raspberries	do.			
31. Gelatine—Ground	per lb.			
32. Ginger—Ground	do.			
33. Golden Syrup—2-lb. tins	per doz.			
34. Gravox—1-lb. tins	do.			
35. Herbs—Mixed, 2-oz. packets	do.			
36. Honey—First quality, 60-lb. tins	per tin			
37. Jelly Crystals—7-lb. packets	per lb.			
38. Junket Tablets—"Hansens"	per doz.			
39. Lemon Peel—Cut	per lb.			
40. Macaroni—Bulk, 22-lb. boxes	per box			
41. Margarine—Cake	per lb.			

**Sub-schedule No. 2—continued.**

GROCERIES—continued.

	£	s.	d.
42. Matches—Safety (60 in a box) ..	per gross		
43. Meat Extract—"Bonox," "Beefine," &c.,	per jar		
2-lb. jars			
Meat—Tinned—			
44. Camp Pic—12-oz. tins ..	per doz.		
45. Meat and Vegetables, 16-oz. tins ..	do.		
46. Hampe, 12-oz. tins ..	do.		
47. Sausages, 16-oz. tins ..	do.		
48. Steak and Kidney, 16-oz. tins ..	do.		
49. Milk—Condensed, full cream, 14-oz. tins	do.		
50. Mustard ..	per lb.		
51. Oatmeal—Flaked, bulk ..	per cwt.		
Pastes—			
52. Marmite, 4-oz. jars ..	per doz.		
53. Salmon and Shrimp, 4-oz. jars ..	do.		
54. BLOATER, 4-oz. jars ..	do.		
Peas—Green—			
55. Boiling ..	per lb.		
56. Tinned, 14-oz. tins ..	per tin		
57. Pepper—Black, ground ..	per lb.		
58. Pickles—Assorted, 20-oz. bottles ..	per doz.		
Prunes—Dried—50-60's—			
59. Loose (present season's) ..	per lb.		
60. 7-lb. tins (present season's) ..	per tin		
Raisins—			
61. Sultana, 3-crown (present season's) ..	per lb.		
62. Seeded ..	do.		
63. Rice—Ground ..	per doz. lb.		
Salt—			
64. Table, 16-oz. packets ..	per doz.		
65. Fine ..	per cwt.		
Sauce—			
66. Tomato, 1-gal. jars, "Granny's" ..	per gal.		
67. Worcester, 1-gal. jars ..	do.		
Soap—			
68. "Bon Ami," 12-oz. tins or cakes, (as per doz. ordered)			
69. Flakes, 28-lb. bags ..	per cwt.		
70. "Lux" { Packets ..	per doz.		
{ Cakes ..	do.		
71. "Palmolive" ..	do.		
72. "Persil," 8-oz. packets ..	do.		
73. "Rinso," 17-oz. packets ..	do.		
Soda—			
74. Bicarbonate of ..	per cwt.		
75. Washing ..	do.		
76. Soup—Tomato, 20-oz. tins ..	per doz.		
77. Spaghetti, 1-lb. packets ..	do.		
78. Spice, ¼-lb. packets ..	do.		
79. Starch—14-oz. packets, "Dandy" ..	per doz.		
Sugar—			
80. Caster ..	per cwt.		
81. Icing ..	do.		
82. Tartar—Cream of (Aust.) ..	per lb.		
83. Treacle—2-lb. tins ..	per doz.		
84. Vinegar—Malt, bulk ..	per gal.		
85. Yolkine—Essence (or equal thereto) in 8-oz. bottles	per doz.		

(AGREEMENT.)

W. A. Thompson, 192 High-street, Shepparton.

**Sub-schedule No. 3.**

JAM.

(Delivery "F.O.R." Shepparton.) £ s. d.

Jam—	
1. Assorted, of approved kinds, in the proportion of half seed and half stone, of the best quality, 5-lb. tins, "Golden Bells," "Golden Bar," or "S.P.C."	per doz.
2. Assorted, of approved kinds, in the proportion of half seed and half stone, of the best quality, in 32-lb. tins	per lb.

**SCHEDULE No. 13.**

**PROVISIONS—MCLEOD SETTLEMENT, FRENCH ISLAND.**

(Delivery to be made at Corinella Jetty.)

ANNEX TO CONTRACT No. 1954/323.

H. H. Bird, Grantville.

**Sub-schedule No. 1.**

BREAD.

	£	s.	d.
1. Bread—Fine wheaten, first quality ..	per cntl.	2	18 4

\* The rates to be paid for all items under these Sub-schedules shall be the wholesale price ruling on the day of delivery.

(AGREEMENT.)

E. V. Peters, Corinella.

**Sub-schedule No. 2.**

GROCERIES.

	£	s.	d.
1. Butter—First grade creamery, to score not less than 91 points, Government grade, Commerce Regulations Standard	per lb.	0	3 11
2. Cheese—Matured ..	do.	0	2 8½
3. Jams—Assorted, in proportion of half seed and half stone, of best quality, in 24-oz. tins, "Victoreo" and "Rego"	per doz.	1	7 0

ANNEX TO CONTRACT No. 1954/324.†

George Hayman, Lang Lang.

**Sub-schedule No. 3.**

MEAT.

	Security, £5.	£	s.	d.
1. Fresh Beef ..	per lb.	0	1	7
2. Mutton ..	do.	0	1	2
3. Sausages—Mixed ..	do.	0	1	7

**SCHEDULE No. 14.**

**PROVISIONS—GEELONG DISTRICT.**

(Delivery into Institutions.)

ANNEX TO CONTRACT No. 1954/325.

J. A. Fitzgerald, 150 Malop-street, Geelong.

**Sub-schedule No. 1.**

BREAD.

	Security, £30.	£	s.	d.
1. Bread—Fine wheaten, first quality ..	per cntl.	2	7	11
2. Bread—Wholemeal, first quality ..	do.	2	7	11

(AGREEMENT.)

Beacon Trading Company (Wholesalers Ltd.), McKillop-street, Geelong.

**Sub-schedule No. 2.**

GROCERIES.

The rates to be paid under this Sub-schedule shall be the wholesale price ruling on the day of delivery.

ANNEX TO CONTRACT No. 1954/326.†

O'Brien's Butchery, 491 Moorabool-street, Geelong.

**Sub-schedule No. 3.**

MEAT.

	For Gaol.	Security, £5.	£	s.	d.
1. Fresh Beef ..	per lb.	0	1	3	
2. Corned Beef—Rolled or Round, without bone or cartilage	do.	0	1	0	
3. Fresh Mutton ..	do.	0	0	10	

ANNEX TO CONTRACT No. 1954/327.†

A. C. Knight, 11 Melbourne-road, Geelong.

**Sub-schedule No. 4.**

MEAT.

For delivery to Teachers' College Hostels as under—  
 "Lauriston," 23 Aberdeen-street, Geelong.  
 "Forty-Five," The Esplanade, Western Beach, Geelong.  
 "Hawthorne," Aberdeen-street, Geelong.  
 "Ariston," Pakington-street, Geelong.  
 "Warrain," 56 Western Beach, Geelong.

	Security, £5.	£	s.	d.
Fresh Beef—				
1. Sirloin, boneless ..	per lb.	0	3	0
2. Topside Roast ..	do.	0	3	0
3. Corned Beef—Rolled or Round, as ordered, without bone or cartilage	do.	0	2	6
Mutton—				
4. Legs, Two-tooth ..	do.	0	1	10
5. Fore-quarters, boned, rolled, and pickled	do.	0	1	2
6. Chops, fore-quarter ..	do.	0	1	2
7. Rib Chops ..	do.	0	1	9
8. Chops, Loins ..	do.	0	1	9



**Sub-schedule No. 3—continued.**

MEAT—continued.		£	s.	d.
<b>Steak—</b>				
9. Chuck	per lb.	0	2	4
10. Skirt	do.	0	3	0
11. Bladebone	do.	0	2	10
12. Thick Flank—sliced	do.	0	3	0
13. Minced	do.	0	2	3
14. Minced—for rissoles	do.	0	2	3
15. Fillet—Veal	do.	0	3	3
16. Livers—Sheep	do.	0	0	11
17. Tongues—Ox	do.	0	1	0½
18. Kidneys—Ox	do.	0	1	4
<b>Sausages—</b>				
19. Mixed, thin	do.	0	1	8
20. Pork, thick	do.	0	2	0
21. Sausage—Pork, German	do.	0	4	0
22. Sausage Mince	do.	0	1	3
23. Bacon—Shoulder	do.	0	5	6

**SCHEDULE No. 15.**

**PROVISIONS—COORIEMUNGLE PRISON CAMP, HEYTESBURY FOREST.**

(Delivery to be made at the Camp.)

ANNEX TO CONTRACT No. 1954/328.

*M. and J. V. Church, Rands-road, Timboon.*

**Sub-schedule No. 1.**

BREAD.		£	s.	d.
1. Bread—Fine wheaten, first quality	per cntl.	3	4	7

(AGREEMENT.)

*M. L. Hose, Timboon.*

**Sub-schedule No. 2.**

GROCERIES.		£	s.	d.
1. Oatmeal	per lb.	0	0	9
2. Rice—Dressed	do.	0	1	2
3. Salt—Fine	do.	0	0	2

ANNEX TO CONTRACT No. 1954/329.†

*Heytesbury Butchery, Timboon.*

**Sub-schedule No. 3.**

MEAT.		£	s.	d.
Security, £4.				
1. Fresh Beef	per lb.	0	2	8
2. Sausage Mince	do.	0	1	4
3. Corned Beef—Rolled or Round, as ordered, without bone or cartilage	do.	0	2	6
4. Sausages	do.	0	1	8
5. Dripping—Beef	do.	0	0	9

**SCHEDULE No. 16.**

**PROVISIONS—ABORIGINAL STATION, LAKE TYERS.**

(Delivery at Lake Tyers Station.)

ANNEX TO CONTRACT No. 1954/330.

*R. Hodder, Nova Nowa.*

**Sub-schedule No. 1.**

BREADSTUFFS.		£	s.	d.
Security, £5.				
1. Bread—Fine wheaten, first quality	per cntl.	2	14	1
2. Flour—First quality	do.	1	14	9

(AGREEMENT.)

*R. Hodder, Nova Nowa.*

**Sub-schedule No. 2.**

GROCERIES.		£	s.	d.
1. Baking Powder—"Snowflake," or equal thereto, 1-lb. tins	per lb.	}	**	
2. Candles—Full weights, Kitchen's "Electrics," or other make of equal quality, 1-lb. packets	do.			
3. Coffee—Fresh roasted, and whole, beans to be thoroughly sound	do.			

\*\* The rates to be paid for all items under these Sub-schedules shall be the wholesale prices charged to the contractor, plus 12½ per cent. Wholesaler's invoices to be submitted with contractors' accounts.

Order under Melbourne District Contract.

**Sub-schedule No. 2—continued.**

GROCERIES—continued.		£	s.	d.
4. Cocoa—Bulk	per lb.	}	**	
5. Corn or Maize Flour—1-lb. packets	do.			
6. Currants—2-crown (present season's)	do.			
7. Curry Powder—Bulk	do.			
8. Matches—Safety, 60 per box, "Yacht"	per gross			
9. Mustard—"Double Superfine"	per lb.			
10. Pepper—Black, ground, 2-oz. tins	per tin			
11. Raisins—Sultans, 3-crown (present season's)	per lb.			
Salt—				
12. Coarse	per cwt.			
13. Fine	do.			
14. Soap—Household, hard and dry, to sample				
Soda—				
15. Bicarbonate of	per lb.			
16. Washing	do.			
17. Tartar—Cream of, substitute, Calcium Phosphate	do.			
18. Treacle—2-lb. tins	per tin			
19. Vinegar—Malt	per qt.			

(AGREEMENT.)

*R. Hodder, Nova Nowa.*

**Sub-schedule No. 3.**

JAMS.		£	s.	d.
1. Jams—Assorted, 24-oz. tins, in the proportion of half seed and half stone	per tin			**

**SCHEDULE No. 17.**

**PROVISIONS—LANGI KAL KAL TRAINING CENTRE.**

ANNEX TO CONTRACT No. 1954/331.

*F. T. Davies, 47 Eureka-street, Ballarat.*

**Sub-schedule No. 1.**

BREAD.		£	s.	d.
Security, £3.				
1. Bread—Fine wheaten, first quality	per cntl.	2	17	3½

ANNEX TO CONTRACT No. 1954/332.†

*H. T. Slee and Co., Laurence-street, Beaufort.*

**Sub-schedule No. 2.**

MEAT.		£	s.	d.
Security, £5.				
1. Fresh Beef—Boneless	per lb.	0	2	9
2. Sausage Meat	do.	0	1	3
3. Sausages—Mixed	do.	0	1	6

**SCHEDULE No. 18.**

**PROVISIONS—AGRICULTURAL COLLEGE, LONGERENONG.**

(Delivery at the College.)

ANNEX TO CONTRACT No. 1954/333.

*Schwarz Breads, 58 Firebrace-street, Horsham.*

**Sub-schedule No. 1.**

BREADSTUFFS.		£	s.	d.
Security, £5.				
1. Bread—Fine wheaten, first quality	per cntl.	2	17	0
2. Flour—First quality	do.			§

(AGREEMENT.)

*W. Cook and Son, Horsham.*

**Sub-schedule No. 2.**

GROCERIES.		£	s.	d.
<b>Bacon—</b>				
1. Sides	per lb.	0	4	9
2. Rashers, middle	do.	0	5	11
3. Barley—Pearl	do.	0	0	8
<b>Beans—</b>				
4. Butter	do.			*
5. Haricot	do.	0	1	9
6. Lima	do.	0	1	11

\* Supplies not available.

Sub-schedule No. 2—continued.

GROCERIES—continued.		£	s.	d.
Biscuits—				
6.	Dry .. .. .	per lb.	0	1 10
7.	Coffee, Malt, Arrowroot .. .. .	do.	0	1 10
8.	Assorted { "A" assortment .. .. .	do.	0	2 0
	{ "B" assortment .. .. .	do.	0	2 3
Blue—				
9.	{ 1-oz. knobs (Calico bags, 3s. doz.) .. .. .	do.	0	2 6
	{ 7-lb. packets .. .. .	per pkt.	*	
10.	Borax .. .. .	per lb.	0	0 10
11.	Cake Containers—Paper, 200's.. .. .	per gross	4	15 0
Cereals—				
12.	Cornflakes, or equals, packets .. .. .	per doz.	1	8 0
13.	Biscuit, { "Weetbix" or equal, packets .. .. .	do.	1	4 0
	{ "Vita Brits" .. .. .	do.	1	7 0
14.	"All-Bran," or equal, packets .. .. .	do.	0	19 0
15.	Cheese—5-lb. boxes, "Kraft" .. .. .	per pkt.	0	18 3
16.	Chutney—"White Crow" .. .. .	per doz.	1	1 0
17.	Cloves .. .. .	per lb.	0	10 6
18.	Coconut—Desiccated .. .. .	do.	0	2 3
Coffee Essence—				
19.	8-oz. bottles "Melray" .. .. .	per doz.	1	13 0
20.	40-oz. jars .. .. .	per jar	0	9 6
Curry Powder—Bulk—				
21.	{ "Hamee" .. .. .	per lb.	0	3 6
	{ "Cox" (Indian) .. .. .	do.	0	4 6
Custard Powder—				
22.	Bulk { "Renown" .. .. .	do.	0	1 4
	{ "Melray" .. .. .	do.	0	1 8
23.	1-lb. packets { "Renown" .. .. .	do.	0	1 5
	{ "Melray" .. .. .	do.	0	1 9
Dates—				
25.	{ "Sair," 1-lb. packets .. .. .	do.	0	1 6½
	{ "Khadravi," 1-lb. packets .. .. .	do.	0	1 7½
Essences, &c.—				
25.	Almond, 1-oz., "Triple Strength" .. .. .	per bot.	0	1 0
26.	Lemon, 8-oz., "Melray" .. .. .	do.	0	6 11
27.	Vanilla, 8-oz., "Melray" .. .. .	do.	0	6 11
28.	Cochineal, 1-oz. .. .. .	do.	0	1 0
29.	Parisian, 1-oz. .. .. .	do.	0	1 3
30.	Yolkine, 1-oz. .. .. .	do.	0	1 0
Cocoa—				
31.	8-oz. tins, "Bournville" .. .. .	per tin	0	2 3
32.	Loose .. .. .	per lb.	0	3 0
Extracts and Pastes, &c., or equal—				
33.	"Marmite," 8oz. .. .. .	per tin	0	4 9
34.	"Vegemite," 8oz. .. .. .	do.	0	4 6
35.	Peanut Butter, 8oz. .. .. .	do.	0	1 6
37.	"Bonox," 2oz. .. .. .	per bot.	0	1 8
38.	Bleater .. .. .	per tin	0	0 6
38.	Salmon and Shrimp .. .. .	do.	0	0 7½
Fish—Tinned—				
39.	"Flair" .. .. .	per doz.	1	6 0
40.	Salmon { "King Sound" .. .. .	do.	2	6 0
	{ "Deep Seas" .. .. .	do.	1	19 6
41.	Pilchards, 16-oz. .. .. .	do.	1	10 0
42.	Herrings, 14-oz. .. .. .	do.	1	9 0
43.	Sardines, 4-oz. .. .. .	do.	0	16 6
Flour—Corn or Maize—				
44.	Packets .. .. .	per lb.	0	1 7
45.	Bulk .. .. .	do.	0	1 2
46.	Flour—Self-raising—"Crusader" or "Mc-Alpins" .. .. .	do.	0	0 8½
Fruits—Dried—				
47.	Apples .. .. .	do.	0	3 4
48.	Apricots { 5-crown .. .. .	do.	0	4 4
	{ Plain .. .. .	do.	0	3 6
49.	Peaches { 4-crown .. .. .	do.	0	3 3
	{ Plain .. .. .	do.	0	2 11
50.	Pears { 4-crown .. .. .	do.	0	2 8
	{ Plain .. .. .	do.	0	2 1
51.	Prunes, 60-70's .. .. .	do.	0	2 6
52.	Currants { 4-crown .. .. .	do.	0	1 10
	{ Plain .. .. .	do.	0	1 8
53.	Raisins—Seeded { "Melray," packets .. .. .	do.	0	2 3
	{ Loose .. .. .	do.	0	1 10½
54.	Sultanas { 4-crown .. .. .	do.	0	1 10
	{ Plain .. .. .	do.	0	1 9
Fruits—Tinned—				
55.	Apricots { Halves, 30-oz. .. .. .	per doz.	1	14 0
	{ Halves, 7-lb. .. .. .	do.	5	10 0
	{ Wholes, 30-oz. .. .. .	do.	1	13 0
56.	Peaches { 30-oz. .. .. .	do.	1	13 0
	{ 7-lb. .. .. .	do.	5	8 0
57.	Pears { 30-oz. .. .. .	do.	1	14 6
	{ 7-lb. .. .. .	do.	5	15 0
58.	Mixed Fruits, 30-oz. .. .. .	do.	1	13 0
59.	Solid Pack Apples { 30-oz. .. .. .	do.	1	19 0
	{ 7-lb. .. .. .	do.	5	12 0
60.	Solid Pack Apricots, pie, 30-oz. .. .. .	do.	1	8 0
61.	Gelatine—Ground, "Davis" .. .. .	per lb.	0	6 9
62.	Ginger—Ground .. .. .	do.	0	4 6
63.	Golden Syrup—2-lb. tins .. .. .	per doz.	1	0 0
64.	Gravox—1-lb. tins .. .. .	do.	1	2 6

Sub-schedule No. 2—continued.

GROCERIES—continued.		£	s.	d.
65.	Herbs—Mixed, "Melray," packets .. .. .	per doz.	0	4 0
66.	Honey—60-lb. tins (less 2s. 6d. returned tins), "Yellow Box" .. .. .	per tin	3	10 0
Jelly Crystals—				
67.	4-oz. packets, "Melray" .. .. .	per doz.	0	9 6
68.	7-lb. packets, "Melray" .. .. .	per pkt.	0	17 6
69.	Junket Tablets, tubes .. .. .	per doz.	0	18 0
70.	Lentils .. .. .	per lb.	0	2 0
Macaroni—				
71.	1-lb. packets .. .. .	do.	0	1 4
72.	Bulk, 22-lb. cartons .. .. .	each	1	3 0
73.	Margarine—Cake, pastry .. .. .	per lb.	0	1 8
74.	Matches—Safety, packets .. .. .	per gross	0	10 6
75.	Mayonaise—1-gal. jars, "Kraft" .. .. .	per jar	1	0 0
Meat—Tinned, or equal—				
76.	Beef Luncheon .. .. .	per doz.	1	9 0
77.	Beef Steak Pudding .. .. .	do.	1	4 0
78.	Camp Pie .. .. .	do.	1	1 0
79.	Irish Stew .. .. .	do.	1	2 0
80.	Lamb and Green Peas .. .. .	do.	1	2 0
81.	Minced Beef .. .. .	do.	1	0 0
82.	Sausages and Vegetables .. .. .	do.	1	6 0
Milk—Tinned—				
83.	Dried, "Sunshine" .. .. .	do.	1	17 6
84.	Condensed .. .. .	do.	1	0 0
85.	"Ideal" or equal .. .. .	do.	0	17 6
Mustard—				
86.	{ Bulk, "McKenzies" .. .. .	per lb.	0	4 11
	{ "Keens" .. .. .	do.	0	7 6
87.	Nutmeg—Ground .. .. .	do.	0	9 3
Oatmeal—Flaked—				
88.	{ "Wards" (J. Bull Oats 5lb. pkt.) .. .. .	per pkt.	0	5 0
	{ "Parsons" .. .. .	per lb.	0	0 9½
89.	Pastry—Mix .. .. .	per pkt.	0	1 3
Peel—				
90.	Mixed, cut .. .. .	per lb.	0	1 8
91.	Lemon, cut .. .. .	do.	0	1 8
92.	Pepper—White, ground .. .. .	do.	0	10 9
93.	Pickles—Assorted, 20-oz. bottles, "Melray" .. .. .	per doz.	1	8 0
Rice—				
94.	Dressed .. .. .	per lb.	0	0 11½
95.	Ground, 1-lb. packets .. .. .	do.	0	1 0
96.	Sago .. .. .	do.	0	0 10½
Salt—				
97.	Fine, bulk, "Imperial" .. .. .	per cwt.	1	5 0
98.	Table .. .. .	per lb.	0	0 6
Sauces—				
99.	Tomato, 26-oz. bottles, "White Crow" .. .. .	per doz.	2	0 0
100.	Tomato, 1-gal. jars, "White Crow" .. .. .	per jar	0	14 0
Worcestershire—				
	{ 10-oz. bottles, "Holbrooks" .. .. .	per doz.	1	6 0
	{ 10-oz. bottles, "Bonita," .. .. .	do.	0	18 6
	{ 1-gal. jars .. .. .	per jar	0	10 6
102.	Mustard, 8-oz. bottles .. .. .	per doz.	1	1 0
Soaps—				
103.	Extract of "Kitchens" or equal .. .. .	per lb.	0	0 7
104.	Household, dry .. .. .	per case	2	2 0
105.	"Lux," "Rinso," "Persil," or equal (large packets) .. .. .	per doz.	0	16 0
106.	Sand Soap, 12-oz. blocks .. .. .	do.	0	7 6
107.	Toilet Soap, "Kitchens" or equal, 3½-oz. tablets .. .. .	do.	0	4 0
108.	"Velvet" or equal { Quads .. .. .	do.	1	2 6
	{ Quints .. .. .	do.	1	17 0
Soda—				
109.	Bicarbonate of .. .. .	per lb.	0	0 7
110.	Washing .. .. .	do.	0	0 5
Soups—Tomato—				
111.	16-oz. tins { "Fowlers" .. .. .	per doz.	0	15 0
	{ "Melray" .. .. .	do.	1	0 0
112.	6-lb. tins .. .. .	do.	3	12 0
113.	1-gal. jars .. .. .	per jar	0	10 0
Spaghetti—				
114.	1-lb. packets .. .. .	per doz.	0	16 0
115.	Bulk, 22-lb. cartons .. .. .	each	1	4 0
116.	Spice—Mixed .. .. .	per lb.	0	4 9
Starch—Rice—				
117.	{ "White Ray" .. .. .	per pkt.	0	1 4
	{ "Silver Star" .. .. .	do.	0	1 8
Sugar—				
118.	Iceing .. .. .	per lb.	0	0 11
119.	Castor .. .. .	do.	0	0 10
120.	White, 70's .. .. .	per bag	2	14 0
121.	Raw, 70's .. .. .	do.	2	7 9
122.	Tapioca .. .. .	per lb.	0	1 0
123.	Tartar—Cream of .. .. .	do.	0	3 8
124.	Treacle—2-lb. tins .. .. .	per doz.	0	19 6
Vegetables—Dried—Peas—				
125.	Green, "Dew Crisp" .. .. .	per lb.	0	8 3
126.	Split, yellow .. .. .	do.	0	0 9
Vegetables—Tinned—				
127.	Baked Beans, 16-oz. { "Robin Hood" .. .. .	per doz.	0	17 6
	{ "White Crow" .. .. .	do.	1	2 0

\* Supplies not available.

**Sub-schedule No. 2—continued.**

GROCERIES—continued.		£	s.	d.
128.	Baked Beans, No. 10 can { "Robinhood" per can 0 8 9 "Vacola" .. do. 0 10 6			
129.	Beans, green, 30-oz., "Raleigh" .. per doz. 1 17 0			
130.	Beetroot, 30-oz. .. .. do. 1 4 0			
131.	Carrots, 30-oz. .. .. do. 0 16 0			
132.	Celery, 30-oz. .. .. do. 1 12 0			
133.	Parsnips, 30-oz. .. .. do. 1 5 0			
134.	Peas, 30-oz., "Raleigh" .. .. do. 1 16 0			
135.	Sweetcorn, 30-oz. .. .. do. 1 17 6			
136.	Tomatoes, 30-oz. .. .. do. 1 4 0			
Vermicelli—				
137.	1-lb. packets .. .. do. 0 16 0			
138.	22-lb. cartons .. .. per ctn. 1 4 0			
Vinegar—Malt—				
139.	{ 1-gal. jars, "Sutherland" .. per jar 0 3 6 1-gal. jars, "Reeds" .. .. do. 0 3 0			

(AGREEMENT.)

W. Cook and Son, Horsham.

**Sub-schedule No. 3.**

JAM.

1. Jams—  
Varieties available—Apricot Conserve, Apple Jelly, Blackberry, Black Currant, Gooseberry, Loganberry, Melon and Lemon, Melon and Pineapple, Dark Plum, Light Plum, Marmalade, Peach, Plum and Raspberry, Quince and Raspberry, in the proportion of half seed and half stone.

	£	s.	d.
In 24-oz. tins { "S.P.C." .. per doz. 1 4 11 "White Crow" .. do. 1 10 0			
In 5-lb tins { "S.P.C." .. do. 3 14 6 "White Crow" .. do. 4 4 0			
In Bulk { Plum .. per lb. 0 1 1 Apricot .. do. 0 1 2			

**SCHEDULE No. 19.**

**PROVISIONS—RESEARCH STATION, RUTHERGLEN.**

(Delivery at the Station.)

ANNEX TO CONTRACT No. 1954/334.

W. S. Amore, Main-street, Rutherglen.

**Sub-schedule No. 1.**

BREAD.

	£	s.	d.
1. Bread—Fine wheaten, first quality .. per cntl. 2 18 4			

(AGREEMENT.)

Aitken and Fullerton, Rutherglen.

**Sub-schedule No. 2.**

GROCERIES, ETC.

	£	s.	d.
1. Biscuits—Marie .. .. per lb. 0 2 0			
2. Cornflakes—"Kellogg's," 16-oz. packets .. per pkt. 0 2 6			
3. Corn or Maize Flour—1-lb. packets, net, per lb. 0 1 8			
"Fielder's" .. .. do. 0 2 0			
4. Coconut—Dessicated .. .. do. 0 2 0			
5. Currants—2-crown (present season's) .. do. 0 1 8			
Fish—Salmon—			
6. { ½-lb. tins .. per tin 0 2 0 1-lb. tins .. do. 0 4 3			
7. Fruits—Preserved, assorted, 1-lb., 14-oz. tins (Pineapple, 3s. 6d.) .. do. 0 2 9			
Jams—			
8. { Stone, 24-oz. tins .. do. 0 2 6 Seed, 24-oz. tins .. do. 0 3 2			
9. Jelly Crystals—4-oz. packets .. per pkt. 0 0 9			
10. Macaroni or Vermicelli, as ordered .. per lb. 0 1 3			
11. Matches—Safety .. per pkt. 0 1 9			
12. Oatmeal—Flaked, "John Bull" .. per lb. 0 1 0			
13. Pepper—White, ground .. per oz. 0 1 3			
14. Potatoes—Dry and free from dirt .. per cwt. 1 7 0			
Raisins—			
15. 5-crown (present season's) lexias .. per lb. *			
16. Sultanas, 3-crown (present season's) .. do. 0 1 8			
17. Rice—Dressed .. do. 0 1 0			
18. Salt—Fine .. do. 0 0 2			
19. Sauce—Tomato, 13-oz. bottles .. per bot. 0 1 7			
Soap—			
20. Household, yellow .. per lb. 0 1 0			
21. Sand, 16-oz. blocks .. per block 0 0 6			
22. Toilet, "Bath," 4-oz. tablets, to sample, per doz. 0 5 6			
Kitchen's, or equal thereto			
23. Tea—First grade .. per lb. 0 4 6			

\* Supplies not available.

**SCHEDULE No. 20.**

**PROVISIONS AT SALE.**

(Delivery at the Gaol.)

ANNEX TO CONTRACT No. 1954/335.

F. J. Hennessy, 102 Raymond-street, Sale.

**Sub-schedule No. 1.**

BREAD.

	£	s.	d.
1. Bread—Fine wheaten, first quality .. per cntl. 2 14 2			

ANNEX TO CONTRACT No. 1954/336.†

H. L. G. Laws, 111 Raymond-street, Sale.

**Sub-schedule No. 2.**

MEAT.

	£	s.	d.
1. Fresh Beef—Stewing .. .. per lb. 0 2 0			
2. Fresh Mutton .. .. do. 0 1 3			
3. Corned Beef—Rolled or Round, as ordered, without bone or cartilage .. do. 0 2 0			
4. Sausages .. .. do. 0 1 6			

**SCHEDULE No. 21.**

**PROVISIONS—PLEASANT CREEK SPECIAL SCHOOL, STAWELL.**

(Delivery at the School.)

ANNEX TO CONTRACT No. 1954/337.

Keith Lawson, 26 Main-street, Stawell.

**Sub-schedule No. 1.**

BREADSTUFFS.

	£	s.	d.
1. Bread—Fine wheaten, first quality .. per cntl. 2 9 0			
2. Flour—First quality .. do. 2 0 0			
3. Flour—Wheatmeal .. per lb. 0 0 4			

(AGREEMENT.)

McKay MacLeod Pty. Ltd., 122 Lydiard-street, Ballarat.

**Sub-schedule No. 2.**

GROCERIES.

	£	s.	d.
1. Baking Powder—"Excelsior" .. per lb. 0 2 2½			
2. Barley—Pearl .. do. 0 0 6½			
3. Blue—Washing, "Reek Square" .. per gross 1 7 3½			
4. Cereal—"Wheat flakes," 24-oz. packets .. per doz. 1 2 2			
5. Cocoa—2½-lb. bags .. per lb. 0 3 6½			
6. Coffee and Chicory "Gold Seal" .. do. 0 6 1½			
7. Corn Flour—1-lb. packets, "Kream" .. do. 0 1 6½			
Currants (present season's)—			
8. { M.F. .. do. 0 1 5 1-crown .. do. 0 1 5½ 2-crown .. do. 0 1 5½ 3-crown .. do. 0 1 6½			
9. Curry Powder—Loose, "Gold Seal" .. do. 0 4 0½			
10. Custard Powder—Loose .. do. 0 1 2½			
11. Dates .. do. 0 1 4			
12. Ginger—Ground .. do. 0 4 10			
Golden Syrup—			
13. { 2-lb. tins .. per doz. 0 18 4 70-lb. tins .. each 2 12 1			
14. Gravox—1-lb. tins .. per doz. 1 1 1½			
15. Honey—First quality .. per lb. 0 1 0½			
16. Jams—Assorted, of approved kinds, in proportion of half seed and half stone, in tins containing 24 oz. net, "Victoree" .. per doz. 1 7 11			
17. Jelly Crystals—in 4-oz. pkts. .. do. 0 7 4½			
Junket Tablets—			
18. { "Gold Seal" .. per dz. tbs. 0 5 0 "Merry Widow," flavoured .. do. 0 14 3½			
19. Macaroni—22-lb. cartons .. per ctn. 1 2 4			
Oatmeal—			
20. { Flake .. per lb. 0 0 8½ Fine .. do. 0 0 8½			
21. Peel—Cut, mixed .. do. 0 1 8½			
22. Pepper—Black, ground .. do. 0 10 6½			
23. Prunes—Dried, 80-90's (present season's) .. do. 0 1 11½			
Raisins—Sultana (present season's)—			
24. { Plain .. do. 0 1 5½ 1-crown .. do. 0 1 6½ 2-crown .. do. 0 1 6½ 3-crown .. do. 0 1 6½			
25. Rice—Dressed .. per cwt. 4 19 1½			

**Sub-schedule No. 2—continued.**

GROCERIES—continued.		£	s.	d.
26. Salt—Fine "Imperial" ..	per cwt.	1	3	4
27. Sauce—Tomato, 26-oz. bottles ..	per doz.	1	13	1
Soap—				
28. Preservene Foam, or equal thereto ..	per doz.	0	14	9
29. "Lifebuoy," or equal thereto ..	per cake	0	0	5½
30. Sand, "Preservene" ..	per doz.	0	6	10½
Quads ..				
Quints ..				
31. "Velvet," or equal thereto ..	per doz.	1	3	2
Soda—				
32. Bicarbonate of ..	per lb.	0	0	6½
33. Washing ..	per cwt.	1	19	7½
34. Spice—Mixed, 1-oz. packets ..	per pkt.	0	0	5½
35. Starch—12-oz. packets, "Silver Star" ..	per doz.	0	17	10
36. Tartar—Cream of, substitute, "Antelope" ..	per lb.	0	2	4½
37. Tapioca—Pearl ..	do.	0	0	10
38. Tea—First grade, loose, special blend ..	do.	0	4	1½
39. Treacle—2-lb. tins ..	per doz.	0	17	11

ANNEX TO CONTRACT NO. 1954/338.

*E. G. Waldron, Stawell.*

**Sub-schedule No. 3.**

MILK.		£	s.	d.
Security, £10.				
1. Milk—Fresh and pure ..	per gal.	0	5	9

ANNEX TO CONTRACT NO. 1954/339.†

*Newton Bros., 121 Main-street, Stawell.*

**Sub-schedule No. 4.**

MEAT.		£	s.	d.
Security, £3.				
Fresh Beef—				
1. Prime Ribs ..	per lb.	0	1	9
2. Prime Stewing (minced when required) ..	do.	0	1	9
3. Beef—Corned, Silverside ..	do.	0	1	9
Fresh Mutton—				
4. Chops (loin) ..	do.	0	1	5
5. Sides (kidney fat removed) ..	do.	0	1	5
6. Sausages—Mixed ..	do.	0	1	3
7. Livers—Sheep ..	do.	0	0	4
8. Tripe—Fresh ..	do.	0	0	6
9. Saveloys ..	per doz.	0	2	6

**SCHEDULE No. 22.**

**PROVISIONS—SUNBURY DISTRICT.**

(Delivery into Institutions.)

ANNEX TO CONTRACT NO. 1954/340.

*J. N. Hennessy Pty. Ltd., 55 Sydney-road, Brunswick.*

**Sub-schedule No. 1.**

BREADSTUFFS.		£	s.	d.
Security, £112.				
1. Bread—Fine wheaten, first quality ..	per cntl.	1	17	3
2. Flour—First quality ..	do.	1	14	0

(AGREEMENT.)

*K. N. Tidswell, Sunbury.*

**Sub-schedule No. 2.**

GROCERIES.		£	s.	d.
1. Blue—Washing, 1-oz. knobs, "Reckitts" ..	per gross	1	9	6
2. Beans—Lima ..	per lb.	*		
3. Candles—Full weight, in 1-lb. packets, Kitchen's "Electrines," or equal thereto ..	do.	0	2	4
4. Cinnamon ..	do.	0	2	6
5. Cloves—Whole ..	do.	*		
6. Cocoa—16-oz. packets, "Bournville" ..	do.	0	4	9
7. Corn or Maize Flour—1-lb. packets, net..	do.	0	1	6

\* Supplies not available.

**Sub-schedule No. 2—continued.**

GROCERIES—continued.		£	s.	d.
8. Currants—2-crown (present season's) ..	per lb.	0	1	7½
9. Curry Powder ..	do.	0	4	6
10. Custard Powder—30-lb. tins ..	do.	0	1	4½
11. Dates—Stoneless ..	do.	0	1	6
Flour—Self-raising—				
12. { 6-lb. bags ..	each	0	4	0
{ 25-lb. bags ..	do.	0	16	0
13. Ginger—Ground ..	do.	*		
Golden Syrup—				
14. { 5-cwt. drums ..	per cwt.	*		
{ 2-lb. tins ..	per doz.	0	18	0
15. Jelly Crystals—4-oz. packets ..	do.	0	7	10½
16. Lemon Peel—8-oz. packets ..	per pkt.	0	1	7
17. Macaroni ..	per lb.	0	0	11½
18. Milk—Powdered ..	do.	0	1	2½
19. Mustard—Loose, "Keen's" ..	do.	0	6	6
20. Nutmeg—Ground ..	do.	0	9	6
21. Pepper—Black, ground ..	do.	0	14	6
22. Pickles—Mustard ..	per doz.	1	7	0
23. Raisins—Sultans, 2-crown (present season's) ..	per lb.	0	1	8
24. Salt—Fine ..	per cwt.	0	16	0
Sauce—				
25. { Tomato, 26-oz. bottles ..	per doz.	1	14	0
{ Worcestershire, 20-oz. bottles ..	do.	1	10	6
Soda—				
26. Bicarbonate of ..	per lb.	0	0	7
27. Washing ..	per cwt.	2	0	0
28. Spaghetti in Tomato Sauce—4-lb. jars ..	per doz.	3	7	0
29. Spice—Mixed, loose ..	per lb.	0	4	6
30. Starch—Loose, "Silver Star" ..	do.	0	1	9½
31. Tartar—Cream of ..	do.	0	3	7
32. Vermicelli ..	do.	0	1	1½
33. Vinegar—Malt ..	per gal.	0	2	6

**Sub-schedule No. 3.**

CEREALS.		£	s.	d.
1. Oatmeal ..	per cwt.			
2. Rice—Dressed to sample ..	do.			
3. Pearl Barley ..	do.			
4. Peas—Split ..	do.			

Purchase under Tender Board quotations.

(AGREEMENT)

*K. N. Tidswell, Sunbury.*

**Sub-schedule No. 4.**

JAMS.		£	s.	d.
1. Jams—Assorted, in bulk, of approved kinds, in the proportion of half seed and half stone, of the best quality, in tins as required, "M.P." ..	per lb.	0	0	11½

actual gross weight

ANNEX TO CONTRACT NO. 1954/341.†

*F. Watkins Pty. Ltd., 184 Bourke-street, Melbourne, C.I.*

**Sub-schedule No. 5.**

MEAT.		£	s.	d.
Security, £40.				
Fresh Beef—				
1. Rolled Ribs, boneless ..	per cntl.	7	10	0
2. Buttocks ..	do.	5	8	4
3. Fresh Mutton (Kidney fat to be removed) ..	do.	3	10	10
4. Fresh Mutton—Loin Chops ..	do.	6	13	4
5. Corned Beef—Rolled or Round, as ordered, without bone or cartilage ..	per lb.	0	1	7
6. Corned Mutton ..	do.	0	1	2
7. Sausages—Mixed ..	do.	0	1	3
8. Sausage—Beef, German ..	do.	0	1	11
9. Beef Loaf—October to March ..	do.	0	1	9
10. Ham Leaf ..	do.	0	2	10
11. Veal Loaf ..	do.	0	2	10
12. Tripe—Fresh ..	do.	0	0	6
13. Saveloys ..	per doz.	0	3	0

[5017]



VICTORIA  
GOVERNMENT GAZETTE.

Published by Authority.

[Registered at the General Post Office, Melbourne, for transmission by post as a newspaper.]

---

No. 678]

MONDAY, JULY 26.

[1954

---

NURSES BOARD.

---

*Nurses Acts, Victoria*

---

SUPPLEMENTARY REGISTER  
OF NURSES.  
1954.

210. 11

## NURSES BOARD.

## NURSES ACTS.

## Victoria.

IN accordance with the provisions of the Nurses Acts, the following copy of the Supplement to the Register of Nurses for the year ending 31st December, 1953, is hereby published.

M. MENZIES, Registrar.

Nurses Board.

11th May, 1954.

## NURSES BOARD OF VICTORIA.

## SUPPLEMENT TO THE REGISTER OF NURSES.

## ADDITIONS.

No.	Date of Registration.	Name.	Address.	Section.	Hospital or Training Establishment.
21201	16.7.53	Abberton, Otilie Clair ..	Box 1, P.O., Alice Springs ..	10	Prince Henry's Hospital, 9th June, 1953
21333	19.8.53	Abraham, Matilda ..	145 Gray-street, Adelaide, South Australia	14	Royal Adelaide and Mt. Barker Hospitals, 5th June, 1953
21245	30.7.53	Acheson, Violet Grace ..	17 Muchell-grove, East Coburg ..	10	Austin Hospital, 20th June, 1953
20678	10.3.53	Adair, Helen Becher Brace-bridge	214 Forest-street, Ballarat ..	10	Ballarat Hospital, 15th February, 1953
20679	5.3.53	Adams, Mary Ann ..	436 Olive-street, Albury, New South Wales	10	St. Vincent's Hospital, 8th February, 1953
21287	19.8.53	Agar, Lesley Ann ..	15 Champion-street, Brighton Beach	10	Alfred Hospital, 29th July, 1953
21788	22.12.53	Ahearn, Judith Madge ..	1 Maitland-street, Launceston, Tasmania	10	Royal Children's and The Royal Melbourne Hospitals, 10th December, 1953
20925	12.5.53	Aitken, Betty Margaret ..	Bell-street, Boonan, Queensland ..	14	St. Martins Hospital, Brisbane, 25th April, 1950
21357	28.8.53	Aitken, Helen Carnegie ..	Bendigo and Northern District Base Hospital	10	Northern District School of Nursing, 5th April, 1953
20608	5.2.53	Alcock, Phyllis Dawn ..	Mt. St. Evins Hospital, Fitzroy ..	14	Royal North Shore Hospital, New South Wales, 8th October, 1950
21717	20.11.53	Allan, Henrietta Mary ..	Otautau, Southland, New Zealand	14	Wairau Hospital, June, 1950
21443	15.9.53	Allen, Dorothy Joan ..	155 Northeast-road, North Walkerville, South Australia	14	Adelaide Children's Hospital and Perth Royal Hospital, 1st June, 1949
21787	22.12.53	Allmark, Janet ..	Flat 3, 2 Ormond-road, Bondi, New South Wales	10	The Royal Melbourne and Children's Hospitals, 17th December, 1953
20562	30.1.53	Altmann, Jane Darby ..	123 Walsh-street, South Yarra ..	10	Children's Hospital, 3rd November, 1952
21890	21.12.53	Amphlett, Lorraine Violet ..	c/o Flat 3, 206 Cotham-road, Kew, E.4	14	Canadian Red Cross Memorial Hospital, England, 5th September, 1951
21655	10.11.53	Ancell, Jean Anne ..	4 Malane-street, Ormond, S.E.9 ..	10	The Royal Melbourne Hospital, 8th July, 1953
21789	21.12.53	Anderson (née McPherson), Barbara Louisa	Marnoo, Victoria ..	10	Ararat and District Hospital, 20th August, 1952
21444	14.9.53	Anderson, Iris Ethel ..	68 Weatherall-road, Cheltenham ..	14	Hospital of St. Cross, Rugby, England 7th July, 1952
20659	23.2.53	Anderson, Margaret Joan ..	56 Allen-street, East Fremantle ..	14	Fremantle Hospital, 25th October, 1952
20980	20.5.53	Anderson, Phyllis Mary ..	Base Hospital, Mooroopna ..	14	Parkes District Hospital, New South Wales, 3rd November, 1935
21573	7.10.53	Anderson (née Morgan), Willis Geraldine	20 Gilarth-street, Highett ..	14	Launceston General Hospital, 3rd March, 1941
21004	8.6.53	Andrews, Adrienne ..	3 Smith-street, Bentleigh ..	10	Mercy Hospital, 7th February, 1953
21246	4.8.53	Angliss, Joyce Carlene ..	14 Wicklow-street, Ormond ..	10	The Royal Melbourne Hospital, 9th April, 1953
21410	14.9.53	Angliss (née Woolmer), Marjorie Eleanor	235 Waverley-road, East Malvern	10	Alfred Hospital, 31st August, 1953
20609	2.2.53	Angus, Margaret Josephine ..	5 Te Anau-avenue, Prospect, South Australia	14	Memorial Hospital, Adelaide, 13th October, 1951
21271	7.8.53	Ansty, Muriel Hilda ..	133 Maling-road, Canterbury ..	14	West Middlesex Hospital, England, May, 1949
21171	13.7.53	Arbuthnot, Patricia Ruth ..	71 Gallows Hill, Kings Langley, Herts, England	14	Watford District Hospital, England, February, 1952
20889	12.5.53	Arnold, Elizabeth Mason ..	38 Eleanor-street, Ashburton ..	10	Royal Melbourne Hospital, 12th May, 1953
20943	25.5.53	Arnold, Nancy Catherine ..	"Moora Park," Mairjimmy, Berrigan, New South Wales	10	Children's Hospital, 16th January, 1953
21288	14.8.53	Arnold, Pamela Margaret ..	29 Rothesay-avenue, East Malvern	10	Alfred Hospital, 24th June, 1953
21005	5.6.53	Arvidson, Patricia Joan ..	Sasse-avenue, Bayswater ..	10	St. Vincent's Hospital, 10th January, 1952
21289	12.8.53	Ashworth, Patricia Betty ..	11 Paget-street, Hughesdale ..	10	The Royal Melbourne Hospital, 2nd July, 1953
21358	28.8.53	Aspinall, Dorothy Gertrude ..	29 Beauville-avenue, Murrumbena	10	Alfred Hospital, 24th July, 1953

## SUPPLEMENT TO THE REGISTER OF NURSES—continued.

No.	Date of Registration.	Name.	Address.	Section.	Hospital or Training Establishment.
20610	9.2.53	Atkinson, Iris .. ..	225 McKean-street, Rushall, Melbourne	14	St. Luke's Hospital, Bradford, 12th May, 1948
21656	16.11.53	Attwill, Mary Isabel ..	"Wheely Down," Swan-street, Eltham	10	The Royal Melbourne Hospital, 29th September, 1953
20926	30.4.53	Austin, Joan Sylvia .. ..	42 Ilfracombe Gardens, Chadwell Hill, Essex, England	14	Royal Sussex County Hospital, 28th December, 1951
21891	5.5.53	Baarsma (née Verheul), Johanna	23 Kerr-street, Warrnambool ..	14	Ziekenhuis, Deventer, 1st October, 1945 to 14th January, 1946; Lichtenberg, Amersfoort, 18th March 1946 to 17th December, 1947
21680	16.11.53	Babington, Marjorie Elizabeth	Box 24, Inglewood, Queensland ..	14	Warwick General Hospital, Queensland, 13th August, 1953
21681	16.11.53	Babington, Mildred Victoria ..	Box 24, Inglewood, Queensland ..	14	Warwick General Hospital, Queensland, 4th May, 1953
20611	5.2.53	Bacich, Frana .. ..	158 Piper-street, Broken Hill ..	14	Broken Hill and District Hospital, 21st July, 1949
21359	7.9.53	Badger, Judith Archer .. ..	Box 25, Red Cliffs, Victoria ..	10	Alfred Hospital, 2nd September, 1953
20944	25.5.53	Baird, Bessie Margaret .. ..	Elgin-street, Myrtleford .. ..	10	Alfred Hospital, 15th May, 1953
20634	23.2.53	Baird, Dorothy June .. ..	"Garleffan," Wallace-parade, Healesville	10	Alfred Hospital, 13th February, 1953
20660	2.3.53	Bakewell, Marian Barton .. ..	"Yalkuri," Narrung, via Tailem Bend, South Australia	14	Adelaide Children's Hospital, 11th September, 1952
20927	20.4.53	Baldwin, Catherine .. ..	30 White-avenue, North Kew .. ..	14	Otago Hospital, New Zealand, December, 1951
20416	5.1.53	Ball, Pearl Hope .. ..	5 Lalla-street, Kew .. ..	10	Children's Hospital, 29th August, 1952
21224	15.7.53	Ball, Winifred Eileen Mary ..	93 Charfield-road, Southmead, Bristol, England	14	Bristol Royal Hospital, 5th October, 1951
20945	18.5.53	Ballinger, Diane Marion .. ..	Box 100; Shepparton, Victoria ..	10	Fairfield Hospital, 1st April, 1953
20418	20.1.53	Balmer, Audrey Mavis .. ..	Woy Woy-road, Karingong, via Gosford, New South Wales	10	Royal Melbourne Hospital, 12th January, 1948
21474	25.9.53	Bamford, Gwenda Marie .. ..	44 Argyle-road, East Kew .. ..	10	Alfred Hospital, 5th July, 1953
20712	5.3.53	Bang, Marie Elizabeth .. ..	21 Garden-street, Kogarah, New South Wales	14	St. Vincent's Hospital, Sydney, 1st November, 1951
21411	15.9.53	Banks, Dorothy Ellen .. ..	"Woodburn," Wonthaggi, Victoria	10	St. Vincent's Hospital, 31st January, 1953
20563	10.2.53	Banninger, Elsie Jean .. ..	60 Casley-street, Bendigo .. ..	10	Echuca Hospital, 11th December, 1952
21353	13.10.53	Barber, Ruth Evelyn .. ..	Carr's-lane, Anakie, via Geelong ..	10	Wimmera Base Hospital, 21st March, 1953
21518	28.9.53	Barker, Lyla Bernice .. ..	8 Small-street, Hampton .. ..	14	Tatiara Soldiers' Memorial Hospital, South Australia (2 years), October, 1944; Royal Adelaide Hospital (2 years), December, 1946
21006	11.6.53	Barling, Dorothy Joan .. ..	128 Rowan-street, Wangaratta ..	10	Wangaratta District Base Hospital, 13th April, 1953
21248	10.8.53	Barnes, Gladys Ruth .. ..	21 Lyell-street, South Melbourne ..	10	The Queen Victoria Memorial Hospital, 9th July, 1953
21755	15.12.53	Barnes, Yvonne Lola .. ..	47 Shakespeare-street, Hamilton ..	10	Royal Melbourne Hospital, 20th September, 1953
21073	29.6.53	Barnett, Margery Joan .. ..	Koorlong-avenue, Irymple, Victoria	10	Northern District School of Nursing, (Mildura), 29th March, 1953
21074	16.6.53	Barrett, Judith Anne .. ..	6 Denbigh-street, Frankston .. ..	10	Children's Hospital, 14th June, 1953
21075	1.7.53	Barry, Lorna Joan .. ..	Main-street, Birregurra .. ..	10	Alfred Hospital, 2nd June, 1953
21658	13.11.53	Barry, Mary .. ..	"Lord Clyde," Clunes, Victoria ..	10	Geelong and District Hospital, 12th March, 1953
21007	6.6.53	Bartolai, Pamela .. ..	12 Dongala-road, West Footscray	10	Prince Henry's Hospital, 22nd May, 1953
21047	5.6.53	Barton (née Searle), Alice May	122 Eyre-street, Northward, Townsville, Queensland	14	Townsville Hospital, 7th December, 1944
20729	25.3.53	Bartram, Lois .. ..	"The Ranch," Nullawil, Victoria	10	Alfred Hospital, 10th January, 1953
21048	3.6.53	Bascomb, Barbara Joyce .. ..	"Cooradee," Meningie, South Australia	14	Memorial Hospital, North Adelaide, 3rd April, 1953
21247	29.7.53	Bate, Helen Margaret .. ..	20 St. George's-avenue, Mont Albert	10	The Royal Melbourne Hospital, 29th June, 1953
21172	7.7.53	Bateman, Olive Betty .. ..	c/o Mrs. M. Lodge, Morawa, Western Australia	14	Perth Hospital, 9th June, 1945
21445	22.9.53	Bates (née England), Nola, Irene	c/o Sunda Bay Hospital, 977 Burke-road, Camberwell	14	Christchurch Hospital, New Zealand, 8th August, 1947
21657	17.11.53	Bawden, Gwendoline .. ..	R.M.B. 42A, Tabbingo, via Tumut, New South Wales	10	Austin Hospital, 22nd August, 1953
21475	7.10.53	Baxter, Dorothy Edna .. ..	Hornsby-street, Maldon, Victoria ..	10	The Bendigo and Northern District Base Hospital, 11th July, 1952
20890	8.5.53	Baynes, Nancy Elizabeth .. ..	7 Trafalgar-road, Camberwell .. ..	10	Royal Melbourne Hospital, 5th March, 1953
20799	17.4.53	Beales, Gwyneth Irene .. ..	Mayfair, Shouldham King's Lynn, Norfolk, England	14	Addenbrooke's Hospital, Cambridge, England, 31st March, 1950
20825	28.4.53	Beatty, Beverley Olive Mason	28 Harrison-street, Mitcham .. ..	10	Royal Melbourne Hospital, 24th April, 1953
20511	8.1.53	Beavis, Helen Hinchliffe .. ..	75 Fisher-avenue, Beckenham, Christchurch, New Zealand	14	Waikato Hospital, New Zealand, 2nd October, 1947



SUPPLEMENT TO THE REGISTER OF NURSES—*continued.*

No.	Date of Registration.	Name.	Address.	Section.	Hospital or Training Establishment.
21249	10.8.53	Bedwell, Betty Winifred ..	21 Haig-street, Croydon, Victoria	10	Epworth Hospital, 5th July, 1953
20421	19.1.53	Begely, Shirley May ..	Marlo, Victoria ..	10	Bairnsdale Hospital, 17th August, 1952
20635	23.2.53	Bell, Judith Mitchell ..	"Visiondale," Moe, Victoria ..	10	Royal Melbourne Hospital, 23rd January, 1953
21638	2.11.53	Bellman, Lillian ..	25 Princess-road, Nedlands, Western Australia	14	Children's Hospital, Western Australia, 16th February, 1953
20680	5.3.53	Bence, Laurice Elma ..	6 Lae-court, Ashburton ..	10	Royal Melbourne Hospital, 25th May, 1952
20762	21.4.53	Berryman, Pauline Mae ..	23 Guthrie-street, West Brunswick	10	Prince Henry's Hospital, 13th October, 1952
21639	2.11.53	Betts, Pauline Cynthia ..	Nurses Club, Lonsdale-street., Melbourne	14	General Infirmary, Pontefract, England, 1946-1949
21412	16.9.53	Bice, Bettine Mary ..	20 Market-street, Essendon ..	10	St. Vincent's Hospital, 14th August, 1953
21202	20.7.53	Biesse, Judith Ann ..	Box 29, Lascelles, Victoria ..	10	Mildura Base Hospital, 7th June, 1953
20928	14.5.53	Bignell, Sylvia May ..	P.O. Box 11, Quilpie, Queensland	14	Brisbane and South Coast Hospitals, 19th August, 1948
21290	19.8.53	Binion, Norma Mary ..	Waverley-avenue, Merrigum, Victoria	10	Austin Hospital, 27th July, 1953
21492	2.10.53	Binks ( <i>née</i> McAuslan), Norma Rose	c/o 7 Spring-street, Frankston, Victoria	10	Fairfield Hospital, 14th June, 1953
21139	13.7.53	Binns, Phyllis Mary ..	11 Church-street, Hawthorn ..	10	The Royal Melbourne Hospital, 12th June, 1953
21618	23.10.53	Birch, Jeanette Ayres ..	Bridge-road, Korumburra ..	10	The Royal Melbourne Hospital, 11th October, 1953
20749	24.3.53	Bishop, Emily Ada ..	75 Cooloongatta-road, Camberwell	14	Fremantle Hospital, 13th August, 1923
21893	18.12.53	Black, Grace Margaret ..	2 Lynch-street, Brighton Beach ..	14	Stobhill General Hospital, Glasgow, 28th February, 1942
21076	30.6.53	Blacker, Joyce ..	Princes-avenue, Trafalgar ..	10	Alfred Hospital, 23rd March, 1953
21619	22.10.53	Blackman, Jessie Elizabeth ..	Brim, Victoria ..	10	Warracknabeal District Hospital, 10th October, 1953
21702	20.11.53	Blackney, Shylie Dawn ..	71 Crossroads, Urrbrae, Mitcham, South Australia	10	Prince Henry's Hospital, 24th September, 1953
21250	6.8.53	Blake, Millicent Joyce ..	57 Pender-street, Preston ..	10	The Queen Victoria Memorial Hospital 13th July, 1953
20826	16.4.53	Blakey, Alison Myrtle ..	c/o Mrs. J. Burns, 361 Ryrie-street, East Geelong	10	Bethesda Hospital, 6th February, 1953
20946	18.5.53	Bleakley, Blanche Lynette ..	26 Dooen-road, Horsham, Victoria	10	Royal Melbourne Hospital, 31st March, 1953
20800	8.4.53	Boardman, Bernard ..	12 Market-street, Dandenong ..	14	Royal Army Medical Corps, England, 23rd January, 1940
21736	10.12.53	Bolden, Maureen Gertrude ..	11 Blair-street, Donald, Victoria ..	10	The Northern District School of Nursing (Bendigo), 9th August, 1953
21326	25.8.53	Bond ( <i>née</i> Trigger), Mary Payne	94 Park-street, Hamilton ..	10	Hamilton and District Hospital, 22nd April, 1953
20612	9.2.53	Bondeson, Patricia Mary ..	Lares Creek-road, Rockhampton, Queensland	14	Longreach Hospital, Queensland, 17th May, 1951
21536	12.10.53	Bone, Ella Muriel ..	26 Samson-street, Mosman Park, Western Australia ..	10	The Royal Melbourne Hospital, 24th September, 1953
21476	7.10.53	Borderick, Norma Joan ..	20 The Grove, Coburg ..	10	Prince Henry's Hospital, 25th May, 1953
20801	2.4.53	Boulter ( <i>née</i> Wilkins), Margaret Lenore	41 Bourke-street, West Preston ..	14	Rotorua Hospital, New Zealand, June, 1943
21109	24.6.53	Boutchard, Betty Mary ..	9 Florence-street, Moonah, Tasmania	14	St. Vincent's Hospital, Launceston, November, 1948
21479	7.10.53	Bouvier ( <i>née</i> Cousley), Margaret Ena Constance	1 Howell-street, Moorabbin ..	10	Royal Children's Hospital, 22nd November, 1952
20425	29.1.53	Bowker ( <i>née</i> Brokensha), Doreen May	44 William-street, Port Fairy ..	10	Warrnambool Hospital, 1st December, 1952
21682	12.11.53	Bowkett, Joan Margaret ..	Gresham-street, Geraldine, South Canterbury, New Zealand	14	Dunedin Public Hospital, June, 1949
20564	11.2.53	Bowring, Joan Elizabeth ..	7 Swift-street, Edwardstown, South Australia	10	Royal Melbourne Hospital, 20th November, 1952
21620	26.10.53	Bowron, Margaret Overton ..	582 Upper Heidelberg-road, Heidelberg	10	Austin Hospital, 16th September, 1953
20750	19.3.53	Boyd, Helene Beverley Mavis	"Glen Douglas," Tullibigeal, New South Wales	14	Royal Prince Alfred Hospital, 18th October, 1952
20636	16.2.53	Boyd, Isobel Gwynneth ..	Private Mail Bag, Wodonga ..	10	Wangaratta Hospital, 6th July, 1952
20895	23.4.53	Boyes ( <i>née</i> White), Alice Evelyn	79 Mansfield-street, Thornbury ..	10	Sacred Heart Hospital, 11th April, 1953
21398	27.8.53	Boyle, Grace ..	564 Gilbert-road, West Preston ..	14	Maryfield Hospital, Dundee, Scotland, 30th June, 1943
21737	7.12.53	Bradford, Carmel Joan ..	Brewster-street, Woodend ..	10	Fairfield Hospital, 18th July, 1953
21683	13.11.53	Brady, Florence Meryl ..	Portland-street, Dargaville, New Zealand	14	Whangarei Hospital, New Zealand, December, 1947
20827	23.4.53	Brain, Adele Alice ..	16 Daventry-street, Reservoir ..	10	Children's Hospital, 9th September, 1952
20802	2.4.53	Bramwells, Elaine Margaret ..	West Gippsland Hospital, Warragul	14	St. Catherine's Hospital, Brockenhead, Cheshire, England, 28th April, 1952
20947	25.5.53	Branch, Audrey Joan ..	Curlett's-road, Lara, Victoria ..	10	Geelong District Hospital, 4th October, 1952
20828	5.5.53	Bremner, Lillian Joyce ..	Echuca District Hospital, Echuca	10	Echuca District Hospital, Echuca, 6th February, 1953

## SUPPLEMENT TO THE REGISTER OF NURSES—continued.

No.	Date of Registration.	Name.	Address.	Section.	Hospital or Training Establishment.
20829	23.4.53	Brennan ( <i>née</i> Kent), Eunice	17 Willis-street, Frankston . . .	14	Oldchurch County Hospital, Essex 14th March, 1943
21360	7.9.53	Brewster, June Margaret . .	Frederick-road, Wynyard, Tasmania	10	Royal Children's Hospital, 24th June, 1953
21640	26.10.53	Bridges, Vonda Jean . . .	Lawrence, Otago, New Zealand . .	14	Otago Hospital, Dunedin, December, 1950
20981	19.5.53	Brien, Ella . . .	"Southcourt," Middle Lincombe-road, Torquay, Devon, England	14	London County Council, St. Mary Abbott's Hospital, 5th July, 1945
21361	28.8.53	Bright ( <i>née</i> Morrison), Phyllis Myrtle	c/o Mrs. E. Morrison, Thorpdale, Gippsland	10	Bairnsdale Hospital, 5th August, 1953
21519	7.10.53	Brindley, Florence . . .	Gandria, Park-road, Buxton, Derbyshire, England	14	Stamford, Rutland and General Infirmary, 1942-45
20513	7.1.53	Bromhall, Edith Ann . . .	Fletcher-parade, Bardon, Brisbane	14	St. Martin's Hospital, Brisbane, 2nd February, 1938
21110	24.6.53	Bromley, Ruth . . .	The Ledge, Hazler-road, Church Stretton, Salop, England	14	Gloucestershire Royal Infirmary, England, 1st August, 1946
20982	29.5.53	Broome, Ada Florence . . .	17 Ansett-street, Taringa, Queensland	14	Mater Misericordiae Hospital, Brisbane, 27th November, 1951
20763	20.4.53	Brown, Agnes Mary . . .	64 Glen'Orme-avenue, Ormond . .	10	Wangaratta District Hospital, 14th December, 1952
20983	22.5.53	Brown, Caroline Audrey Nairne	Blackwood-avenue, Warburton, Victoria	14	Sydney Sanatorium and Hospital, 26th February, 1953
20893	18.5.53	Brown, Elizabeth Elaine . .	"Kardella," Pine Lodge North . .	10	Mooroopna and District Base Hospital, 16th April, 1953
20515	27.1.53	Brown, Lois Olga . . .	"Goodwood," Eastern-road, Wairoonga, New South Wales	14	Sydney Hospital, 12th March, 1947
20894	18.5.53	Brown, Margaret Mary . . .	Pine Lodge North . . . . .	10	Mooroopna and District Base Hospital, 16th April, 1953
21362	8.9.53	Brown, Phyllis May . . .	59 Disraeli-street, Kew . . . .	10	Alfred Hospital, 28th July, 1953
20803	8.4.53	Brown, Sheila Margaret . .	Bairnsdale and District Hospital . .	14	Aberdeen Royal Infirmary, Scotland, 1st September, 1951
21520	28.9.53	Brown, Shirley Margaret . . .	5 Warwick-street, Punchbowl, Sydney	14	Western Suburbs Hospital, Croydon, New South Wales, 25th April, 1953
20565	11.2.53	Browne, Shirley Maureen . .	13 Gascoyne-street, Launceston, Tasmania	10	Children's Hospital, 14th January, 1953
21684	9.11.53	Brunton, Isabella Winifred . .	19 Riverside-road, Tweedmouth, Berwick-on-Tweed, England	14	The Rotherham Hospital, England, 29th February, 1948
20681	6.3.53	Bryan, Mary Noeline Ann . .	93 High-street, Swan Hill . . . .	10	Mercy Hospital, 1st September, 1951
20637	2.3.53	Bryant ( <i>née</i> Parkin), Mardi Dorothy	83 Cambridge-terrace, Malvern, Adelaide, South Australia	10	Alfred Hospital, 26th October, 1952
21111	26.6.53	Buchanan, Mora Synth Waddell	Wimmera Base Hospital, Horsham	14	Law Hospital, Carluke, Lanarks, Scotland, 29th February, 1952
20638	2.3.53	Buckland, Joyce . . .	54 Tanti-avenue, Mornington . . .	10	Ballarat and District Base Hospital, 23rd November, 1952
20426	30.1.53	Buckley, Madeleine Sophie . .	1 Duke-street, South Caulfield . .	10	St. Arnaud Hospital, 25th June, 1952
21140	14.7.53	Bull, Frances Amelia . . .	582 Upper Heidelberg-road, Heidelberg	10	Austin Hospital, 2nd July, 1953
21521	7.10.53	Bull, Joan Russell . . . .	c/o Hospitals and Charities Commission, 61 Spring-street, Melbourne	14	Waikato Hospital, New Zealand, 14th September, 1951
21363	7.9.53	Bult, Noel Yvonne . . .	14 Kororoit-street, Sunshine . .	10	Royal Melbourne Hospital, 21st January, 1953
21077	18.6.53	Burdett, Loris Althea . . .	Sale-road, Yarram . . . . .	10	Gippsland Hospital, Sale, 10th January, 1953
21574	13.10.53	Burke ( <i>née</i> Keane), Evelyn . .	2 Chelsea-street, Middle Brighton	14	The Coast Hospital, New South Wales, 14th May, 1932
20713	5.3.53	Burke, Kathleen . . . .	High-street, Moe . . . . .	14	Greenoch Royal Infirmary, Scotland, February, 1951
21262	10.8.53	Burns ( <i>née</i> Miller), Elizabeth Beryl	7 Bath-street, Swan Hill . . .	10	St. Vincent's Hospital, 5th August, 1952
21112	26.6.53	Burrows ( <i>née</i> Hardwick), Dorothy Ella	Box 25, Wyalkatchem, Western Australia	14	Children's and Royal Perth Hospitals, Western Australia, 16th March, 1945
20613	9.2.53	Burton, Mary Constance . .	"Rock Haven", Dinninup, Western Australia	14	Government Hospitals, Western Australia, 22nd May, 1952
21272	3.8.53	Buscall, Doris . . . .	208 Forest-street, Bendigo . . .	14	Ayr Hospital, Queensland, 25th February, 1953
20897	18.5.53	Butler ( <i>née</i> Cross), Betty Carmel	Calvert-street, Portland South . .	10	Colac District Hospital, 26th August, 1952
21078	23.6.53	Butler, Eileen Isabelle Mary	Mahonga-street, Jerilderie, New South Wales	10	Mercy, Hospital, 7th February, 1953
21113	17.6.53	Butler, Nita Patricia . . .	Streaky Bay, South Australia . .	14	Royal Adelaide Hospital, 1st June, 1950
21008	11.6.53	Buzzard, Nanette . . . .	119 Skene-street, Warrnambool . .	10	The Royal Melbourne Hospital, 1st June, 1953
21364	1.19.53	Byatt, Ellis Enid . . . .	"Waverley," Tumarumba . . .	10	Wangaratta District Base Hospital, 9th May, 1952
21659	16.11.53	Byriell, Myrtle Sophie . . .	Wooreen, via Leongatha, South Gippsland	10	Geelong and District Hospital, 18th July, 1953
21114	29.6.53	Byrne, Kathleen Mary . . .	Chillagoe, via Cairns, North Queensland	14	Mater Misericordiae, Public Hospital Queensland, 6th September, 1945
21251	7.8.53	Cabena, June Margaret . . .	46 Westbrook-street, East Kew . .	10	Alfred Hospital, 9th May, 1953
21703	26.11.53	Cadzow, Sylvia Margaret . .	39 William-street, East St. Kilda	10	The Royal Melbourne Hospital, 17th September, 1953

## SUPPLEMENT TO THE REGISTER OF NURSES—continued.

No.	Date of Registration.	Name.	Address.	Section.	Hospital or Training Establishment.
21273	7.8.53	Cahill, Ofa Margaret ..	15 Corrella-road, Takapuna, Auckland, New Zealand	14	Christchurch Hospital, New Zealand, 20th November, 1951
21330	21.8.53	Cain ( <i>née</i> Wheatland), Barbara May	Ocean-parade, Torquay ..	10	The Royal Melbourne Hospital, 28th July, 1953
20896	8.5.53	Caine, Rosemary Isabel ..	33 Milburn-grove, East St. Kilda ..	10	Royal Melbourne Hospital, 5th May, 1953
20566	16.2.53	Caldwell, Joan Isabelle ..	330 Barker-street, Castlemaine ..	10	Epworth Hospital, 31st January, 1953
20984	22.5.53	Cameron, Mary Howard ..	Ardroy, Minhamite, Victoria ..	14	Royal Adelaide Hospital, 3rd August, 1951
21760	4.12.53	Campbell, Dawn ..	Barry-street, East Ipswich, Queensland	14	Ipswich Hospital, Board Queensland, 5th June, 1953
21537	19.10.53	Campbell, Elizabeth June ..	16 Keera-street, Geelong West ..	10	Geelong and District Hospital, 7th May, 1953
20764	17.4.53	Campbell, Muriel Jean ..	659 Riversdale-road, Box Hill ..	10	Royal Melbourne Hospital, 12th April, 1953
20567	5.2.53	Campbell, Patricia June ..	89 Glyndon-road, Hartwell ..	10	Prince Henry's Hospital, 2nd December, 1952
21291	17.8.53	Campbell, Valerie Laura ..	Lake Boga Post Office, Victoria ..	10	The Northern District School of Nursing (Swan Hill), 29th June, 1953
21253	29.7.53	Carroll, Marie Therese ..	12 Gipps-street, Richmond ..	10	St. Vincent's Hospital, 20th March, 1953
21173	13.7.53	Carroll, Mary Veronica ..	Cloyne, Highfield-road, Southampton, England	14	Middlesex Hospital, London, 10th January, 1950
21252	10.8.53	Carson, Pearl Heather ..	Blair-avenue, Frankston ..	10	Queen Victoria Memorial Hospital, 6th June, 1953
21203	17.7.53	Carstairs, Beryl ..	67 Napier-crescent, Essendon ..	10	Royal Melbourne Hospital, 23rd May, 1953
21292	17.8.53	Carver, Diane Elizabeth ..	6 Twickenham-crescent, Burnley ..	10	Alfred Hospital, 4th July, 1953
20682	5.3.53	Cassidy, Patricia ..	Forestry Commission House Wadong, Victoria	10	Repatriation General Hospital, Heidelberg, 12th December, 1952
21254	10.8.53	Chadwick, Patricia Helen ..	15 Skipton-road, Oakleigh ..	10	Mercy Hospital, 31st May, 1953
21334	20.8.53	Chamberlain, Elizabeth Anne	72 Trail-street, Wagga Wagga, New South Wales	14	Royal Prince Alfred Hospital, 13th January, 1952
20830	12.4.53	Chambers, Helen Margaret ..	20 Wharton-street, Surrey Hills ..	10	Royal Melbourne Hospital, 13th October, 1952
21704	24.11.53	Chambers, Joan ..	R.M.B. 44, Albury, New South Wales	10	Mercy Hospital, 30th October, 1953
21413	21.9.53	Chambers, Mary Whitla ..	28 Wendora-street, North Essendon	10	Prince Henry's Hospital, 21st May, 1953
20948	1.6.53	Chatfield, Marjorie Jean ..	Nar Nar Goon, Victoria ..	10	Queen Victoria Hospital, 25th May, 1953
21072	17.6.53	Cheah, Maisie ..	Queen Elizabeth Health Centre, 96 Keppell-street, Carlton, Victoria	14	Civil General Hospital, Singapore, (three years), 31st August, 1949
21079	1.7.53	Chittenden, Peita Edwyna ..	4 Walker-street, Murrumbidgee ..	10	Alfred Hospital, 11th June, 1953
21069	25.5.53	Chmelowski ( <i>née</i> Lorens), Krystyna Karolina ..	20 Harold-street, Blackburn ..	14	Hospital de Baviere, Province of Liege, July, 1942
20431	19.1.53	Christopher, Betty Lorraine ..	Highett-street, Mansfield ..	10	Wangaratta Hospital, 10th December, 1952
20661	17.2.53	Churcher, Valerie Merle ..	18 Stewart-street, Devonport, Tasmania	14	Devon Public Hospital, 12th June, 1952
21365	2.9.53	Churchyard, Elizabeth ..	"Anons," Sherbourne-road, Montmorency	10	Prince Henry's Hospital, 27th August, 1953
20633	26.2.53	Cirulis, Luize ..	Lot 35, Fairview-street, Glenroy ..	14	Latvian Red Cross Hospital, Riga, Latvia, 1933 (three years), Austin Hospital, 8th February, 1953 (five months)
21896	4.12.53	Citroen, Sonja Anna ..	24 MacGregor-street, East Malvern	14	Town Hospital, Bergweg 81, Denmark, 1949
21799	22.12.53	Clancy, Ina May ..	149 Victoria-road, Punchbowl, New South Wales	10	Mooroopna and District Base Hospital, 15th December, 1953
21142	6.7.53	Clarebrough, Joan ..	64 Lincoln-road, Essendon ..	10	Mercy Hospital, 7th February, 1953
21575	12.10.53	Clark, Hildegard ..	64 Campbell-street, Oakley, Queensland	14	Toowoomba Hospital, 2nd July, 1953
21138	26.6.53	Clarke, Elizabeth Anne ..	Wimmera Base Hospital, Horsham	14	Stockton and Thornaby Hospital, Stockton-on-Tees, England, 31st November, 1950
20433	28.1.53	Cleary, Shirley Milfred ..	3 Eastern-road, South Melbourne ..	10	Children's Hospital, 12th December, 1952
21143	10.7.53	Clegg, Louisa Joan ..	Box 165, Warrnambool ..	10	Warrnambool Hospital, 29th March, 1952
21576	13.10.53	Clemow, Barbara ..	66 Ladies Mile, Remuera, Auckland	14	Waikato Hospital, August, 1950
20517	22.1.53	Cliff, Dorothy ..	Community Hospital, Frankston ..	14	Lewisham Hospital, London County Council, 2nd February, 1940
21144	1.7.53	Clifford, Judith Margaret ..	8 Victoria-street, St. Kilda ..	10	St. Vincent's Hospital, 26th March, 1953
21477	30.9.53	Coates, Aileen Alice ..	River-street, Balranald, New South Wales	10	St. Vincent's Hospital, 19th July, 1953
21366	27.8.53	Cobb, Geraldine ..	33 Suffolk-road, Surrey Hills ..	10	Prince Henry's Hospital, 20th August, 1953
21145	6.7.53	Coburn, Lynette Claire ..	31 Rutherford-street, Swan Hill ..	10	Swan Hill District Hospital, 10th April, 1953
21010	8.6.53	Cock, Mary Helen ..	110 Blackburn-road, Blackburn ..	10	Alfred Hospital, 21st January, 1953
21897	30.12.53	Cole, Gloria Evelyn ..	Freemason's Hospital, 166 Clarendon-street, East Melbourne	14	Royal Adelaide Hospital, 15th May, 1953
21255	3.8.53	Cole, Nancy Sylvia ..	"Warra Yadin," Camperdown ..	10	Royal Melbourne Hospital 21st June, 1953

## SUPPLEMENT TO THE REGISTER OF NURSES—continued.

No.	Date of Registration.	Name.	Address.	Section.	Hospital or Training Establishment.
21367	7.9.53	Coleman, Zeita Lillian ..	11 Undercliff-road, Harbord ..	10	Ballarat Base Hospital, 3rd July, 1953
20444	7.1.53	Collie ( <i>née</i> Donald), Alma Jean	23 Nunn-street, Benalla ..	10	Bendigo Hospital, 14th July, 1952
20519	22.1.53	Colquhoun Margaret ..	71 Sunnyslaw-street, Glasgow North, Scotland	14	Archway Group, New End Hospital, London, 22nd May, 1949
21115	23.6.53	Colquhoun, Noreen Mary ..	25 Harrow-road, Sylvania, Sydney	14	St. George's Hospital, Sydney, 22nd March, 1951
20614	9.2.53	Colum, Eileen Rose ..	127 Banksia-street, Heidelberg ..	14	Government Hospitals, Western Australia, 2nd June, 1951
21478	7.10.53	Coman, Patricia Monica ..	927 High-street, Armadale ..	10	St. Vincent's Hospital, 21st December, 1952
20765	17.4.53	Combes ( <i>née</i> Schultz), Shirley Irene	176 Patterson-road, Moorabbin ..	10	Women's Hospital, 2nd August, 1951
20639	24.2.53	Commons, Beverley Diane ..	433 Belmore-road, Box Hill North	10	St. Vincent's Hospital, 2nd February, 1953
20831	9.4.53	Comport, Valma Clare ..	3 Maud-street, Ormond ..	10	Royal Melbourne Hospital, 12th October, 1952
20882	19.1.53	Connell, Jessica Lisbeth ..	Beeac, Victoria ..	10	Colac District Hospital, 28th May, 1952
21011	5.8.53	Connell ( <i>née</i> Richards), Joyce Valerie	Lot 2, Centre-road, Clarinda, Melbourne	10	Alfred Hospital, 30th November, 1949
20434	2.2.53	Connell, Margaret Brenda ..	28 Mirls-street, Newport ..	10	St. Vincent's Hospital, 19th December, 1952
21049	16.6.53	Connors, Johanna ..	Patrick-street, Tramore, County Waterford, Eire	14	St. Giles Hospital, Camberwell, London, 1st July, 1950
21174	6.7.53	Conrick, Robyn Josephine ..	"Bogalara," Powers Creek, via Casterton	14	Calvary Hospital, North Adelaide, 7th September, 1951
20966	25.5.53	Constantine ( <i>née</i> Lynch), Margaret Viola	293 Rathmines-street, Fairfield ..	10	Ballarat District Hospital, 18th April, 1953
21718	1.12.53	Conway, Carmel Patricia ..	Woolcooga, Kingaroy Line, Queensland	14	Gympie Hospital, 1st August, 1953
21116	18.6.53	Conway, Margaret ..	Laccabaun, Casteisland, County Kerry, Ireland	14	St. Andrew's Hospital, Dollis Hill, London, 12th December, 1951
21204	28.7.53	Conway, Mary Johanna ..	259 High-street, Wodonga ..	10	Fairfield Hospital, 11th April, 1953
20833	28.4.53	Cook, Bessie Margaret ..	8 Rodda-street, Coburg ..	10	Royal Melbourne Hospital, 28th February, 1953
21117	26.6.53	Cook, Dorothy Mary ..	District Hospital, Swan Hill ..	14	Whipps Cross Hospital, London, October, 1952
21012	5.6.53	Cook, Nan Esne ..	"Fontainbleau," Speed, Victoria ..	10	Alfred Hospital, 14th March, 1953
21414	14.9.53	Cooke, Barbara Goude ..	28 Dennis-street, Indooroopilly, Brisbane	14	Royal Melbourne Hospital, 5th April, 1953
21738	8.12.53	Cooney, Jane Constance ..	4 Park-street, South Melbourne ..	10	St. Vincent's Hospital, 10th October, 1953
21660	5.11.53	Cope, Valerie Alice ..	56 Smith-street, Thornbury ..	10	Royal Melbourne Hospital, 15th October, 1953
21368	27.8.53	Corbett, June, Lillian ..	Mandeville-street, Hopetoun ..	10	Swan Hill Hospital, 16th June, 1953
21885	16.11.53	Cork, Marjorie ..	"Sunnyholme," Tamarind-street, Maleny, Queensland	14	Brisbane Hospital, 2nd April, 1951
20520	30.1.53	Corlis, Mary Elizabeth ..	"Innisfail," Ben Bullen, New South Wales	14	St. Vincent's Hospital, Bathurst, 4th February, 1944
21080	23.6.53	Cornish, Judith Mary ..	Australian and New Zealand Bank, Stawell, Victoria	10	Royal Melbourne Hospital, 4th March, 1953
21013	3.6.53	Cornish, Lorna Merle ..	"Austral Park," Coleraine ..	10	Royal Melbourne Hospital, 1st June, 1953
21577	13.10.53	Corp, Frances ..	17 Thomas-street, Chatswood, New South Wales	14	St. Luke's Hospital, New South Wales, 17th September, 1951
21335	20.8.53	Cottier ( <i>née</i> Witts), Cynthia Jean	89 Ivanhoe-parade, Ivanhoe ..	14	Stoke Mandeville Hospital, Aylesbury, England, 26th July, 1952
20714	5.3.53	Coulter, Elizabeth ..	Frankston Community Hospital, Frankston	14	Royal Infirmary, Stirling, 31st July, 1950
21050	16.6.53	Couper, Joan Mary Forbes ..	Lloyd-street, Mareeba, North Queensland	14	Townsville Hospital Board, 26th April, 1952
20752	27.3.53	Counsel, Nellie Ethel ..	Michael-crescent, Boya, via Midland Junction, Western Australia	14	Government Hospital, Western Australia, 27th April, 1952
21578	16.10.53	Courtney, Frances ..	Sunshine Community Hospital ..	14	Royal Hobart Hospital, 18th June, 1953
21293	24.8.53	Coutts, Margaret Jean ..	324 Dawson-street, South Ballarat.	10	Ballarat Base Hospital, 11th July, 1953
20804	1.4.53	Coward, Jill Lorraine ..	Inverary, Inverell, New South Wales	14	Royal Prince Alfred Hospital, Sydney, 7th June, 1952
20876	23.4.53	Cox, Mary ..	15 High-street, Moe, Victoria ..	14	Bolton Royal Infirmary, England, 22nd June, 1943
21081	23.6.53	Cox, Valma Mary ..	136 Sycamore-street, Caulfield ..	10	Mercy Hospital, 7th February, 1953
20868	23.4.53	Craddock, Margaret Catherine Joy	85 Windmill-street, Gravesend, Kent, England	14	St. Alfege's Hospital, London, 27th June, 1951
21205	17.7.53	Cram ( <i>née</i> Carroll), Betty Sue	53 Rupert-street, Footscray West	10	Austin Hospital, 29th December, 1952
20869	23.4.53	Crapper ( <i>née</i> Goldberger), Esther Mali	28 Pitt-street, West Footscray ..	14	Nuneaton General Hospital, England, 23rd July, 1948
21175	7.7.53	Creed, Helen ..	El-Arish, P.O., North Queensland	14	Atherton Hospital, Queensland, 6th May, 1953
20435	9.1.53	Creese (Mrs.), Joy Mary ..	42 Parliament-street, Sandy Bay, Tasmania	10	Repatriation General Hospital, Heidelberg, 9th August, 1952
21641	26.10.53	Crocker, Bernice Elizabeth ..	Emu Bay-road, Deloraine, Tasmania	14	Launceston Homoeopathic Hospital, 24th September, 1951
21014	13.5.53	Crockford, Joan Alison ..	15 Ashburton-road, Glen Iris ..	10	Children's Hospital, 15th April, 1953

SUPPLEMENT TO THE REGISTER OF NURSES—*continued.*

No.	Date of Registration.	Name.	Address.	Section.	Hospital or Training Establishment.
21415	14.9.53	Crouch, Lealey Mao ..	Progress-street, Kaniva ..	10	Epworth Hospital, 11th September, 1953
21579	16.10.53	Croudace ( <i>née</i> Leamon), Jean Alderford	93 Coorigil-road, Murrumbena ..	14	Royal Prince Alfred Hospital, 11th December, 1931
21082	25.6.53	Crowe, Barbara Marie ..	4 McGowan-avenue, West Preston	10	Queen Victoria Memorial Hospital, 10th April, 1953
20640	23.2.53	Crowe, Patricia Mary ..	31 Raleigh-street, Windsor ..	10	Sacred Heart Hospital, 3rd November, 1952
20508	9.2.53	Crowley, Catherine Margaret ..	Sisters of St. Joseph of the Apparition, Gisborne	10	Mercy Hospital, 6th February, 1953
21146	8.7.53	Crowley, George Alexander ..	6 Braidhill-road, Rosanna ..	10	Repatriation General Hospital, Heidelberg, 19th February, 1953
20949	28.5.53	Cruickshank, Doris Margaret ..	South-road, Warragul ..	10	West Gippsland Hospital, Warragul, 25th March, 1953
20766	10.4.53	Cruickshank, Lois Randell ..	South-road, Warragul ..	10	West Gippsland Hospital, 3rd December, 1950
21580	13.10.53	Cudby, Evelyn Mavis ..	Matai-road, Paraparaumu, Wellington, New Zealand	14	Palmerston North Hospital, June, 1951
21118	18.6.53	Cuddihy, Catherine Josephine	Booladuff, Inagh, County Clare, Ireland	14	Dudley-road, Hospital Birmingham, England, 16th December, 1947
20436	21.1.53	Cuddy, Rita Lorraine ..	44 Antibes-street, Parkdale ..	10	Children's Hospital, 8th November, 1952
20569	16.2.53	Cullen, Norma Isabel ..	7 Lewis-street, Epping, New South Wales	10	Epworth Hospital, 22nd November, 1952
21295	18.8.53	Cumber, Yvonne Lola ..	248 Tucker-road, East Ormond ..	10	Children's Hospital, 20th July, 1953
21642	2.11.53	Cunningham, Muriel ..	21 Nether-ton-road, Manchester 14, Lancashire, England	14	Park Hospital, Davyhulme, England, 31st May, 1953
20570	13.2.53	Cunningham, Rose ..	62 Ilawarra-road, Hawthorn ..	10	Children's Hospital, 28th December, 1952
20891	8.5.53	Curnow ( <i>née</i> Bell), Karin Cecily	61 Melbourne-road, Ballarat ..	10	Ballarat Base Hospital, 16th November, 1952
21662	10.11.53	Curwood, June Patricia ..	19 Buxton-street, Footscray ..	10	Women's Hospital, Prince Henry's Hospital, 4th November, 1953
21256	11.8.53	Cusack, Betty Dorothy ..	"Clonard," Narrandera, New South Wales	10	Alfred Hospital, 22nd March, 1953
21511	7.10.53	Cussen ( <i>née</i> Taylor), Jean May	50 Trevellyan-street, Elsternwick ..	10	Children's Hospital, 27th November, 1949
21761	15.12.53	Cuthbertson, Peggy Howard ..	10 Ford-street, Maylands, South Australia	14	Royal Adelaide Hospital, 3rd September, 1953
21051	8.6.53	Czech ( <i>née</i> Dubois), Iris Emma	Lot 264, Coghlan-street, East Keilor	14	Halifax General Hospital, England, 1948
21206	23.7.53	Daffy ( <i>née</i> Farley-Smith), Anne	188 Booran-road, Glenhuntly ..	10	Alfred Hospital, 20th April, 1953
20439	22.1.53	Dalgleish, Heather Rennie ..	30 Lurnea-road, Glen Iris ..	10	Royal Melbourne Hospital, 30th June, 1952
21119	23.6.53	Dalins ( <i>née</i> Kraulis), Elsa ..	36 Riverview-road, Benalla, Victoria	14	Red Cross Hospital, Riga, 23rd October, 1935
21336	18.8.53	Daly, Mary Frances ..	10 Kembla-street, Wollongong, New South Wales	14	Wollongong Hospital, New South Wales, 8th November, 1952
21052	15.6.53	Dance, Lesley Snelling ..	Chubb Hill Farm, Marburg, Queensland	14	Ipswich Hospital, 14th January, 1952
21480	2.10.53	Dancey, Joan Marce ..	Hurstbridge, Victoria ..	10	Alfred Hospital, 7th September, 1953
20767	14.4.53	Darby, Margaret Alice ..	5 Oakleigh-road, Glenhuntly ..	10	Bethesda Hospital, 7th February, 1953
21522	5.10.53	Darby, Margaret Anne ..	c/o Mrs. Minors, Queen's Park Western Australia	14	Government Hospitals, Western Australia, 20th November, 1952
20834	30.4.53	D'Arcy, Kathleen Mary ..	281 Alma-road, Caulfield ..	10	Alfred Hospital, 29th November, 1923
21257	6.8.53	Dark, Elwyn Lorna ..	Dunkeld, Victoria ..	10	Hamilton and District Hospital, 2nd July, 1953
21147	6.7.53	Darke, Ruth Villiers ..	A.N.Z. Bank, Ballarat ..	10	Alfred Hospital, 18th March, 1953
21337	25.8.53	Darling ( <i>née</i> Blair) Elizabeth	3 St. Leonard's-lane, Rotherham, Yorkshire, England	14	Royal Infirmary, Sheffield, 6th April, 1944
21176	3.7.53	Darwin, Mary Kathleen ..	Sacred Heart Hospital, Moreland ..	14	Providence Free Hospital, St. Helen's, Lancashire, 31st October, 1944
21538	21.10.53	Davidson, Loys Enid ..	45 Flinders Way, Griffiths, Canberra, Australian Capital Territory ..	10	Prince Henry's Hospital, 14th May, 1952
21015	11.6.53	Davidson, Margaret Joy ..	30A Peate-avenue, Glen Iris ..	10	Royal Melbourne Hospital, 11th February, 1953
21016	9.6.53	Davies, Gwyneth Ann ..	7 Zetland-road, Mont Albert ..	10	Prince Henry's Hospital, 6th June, 1953
21148	13.7.53	Davies, Jennifer Anne ..	16th Street, Mildura ..	10	Northern District, School of Nursing, Bendigo (Mildura), 21st March 1953
21177	3.7.53	Davies, Miriam ..	21 Coton-road, Nuneaton, Warwickshire, England	14	Stafford General Infirmary, September, 1945
20715	11.3.53	Davies, Vonda ..	Hamilton-street, Latrobe, Tasmania	14	Devon Hospital, Tasmania, 19th April, 1952
21294	25.8.53	Davis, Nola May ..	Morwell Bridge ..	10	Gippsland Hospital, Sale, 13th September, 1952
21804	16.12.53	Dawson, Barbara Catherine ..	7 Clapham-street, Balwyn ..	10	Royal Melbourne and Royal Children's Hospitals, 24th November, 1953
21369	26.8.53	Day, Patricia Ann Jean ..	c/o "Atholwood," Tangambalanga	10	Ovens District Hospital, 20th February, 1953

SUPPLEMENT TO THE REGISTER OF NURSES—*continued.*

No.	Date of Registration.	Name.	Address.	Section.	Hospital or Training Establishment.
21805	21.12.53	Dean, Marcella Mary ..	"Grove Estate," Womboota, New South Wales	10	St. Vincent's Hospital, 17th November, 1953
20440	20.1.53	Deason, Eileen Ellen ..	Moliagul, via Dunolly, Victoria ..	10	Alfred Hospital, 12th December, 1952
21149	6.7.53	Debney, Barbara Helen ..	"Braithney," Wright-street, Heathcote	10	Prince Henry's Hospital, 31st May, 1953
21719	23.11.53	Deegan, Mary Eulalie ..	Bethlehem Hospital, 476 Kooyong-road, South Caulfield	14	Lewisham Hospital, London, 24th November, 1933
21083	24.6.53	Deicmanis, Vita ..	48 Mount-street, Heidelberg ..	10	Austin Hospital, 19th June, 1953
21120	22.6.53	Delahunty, Mary Dorothea ..	St. John of God Convent, Drummond-street, Ballarat	14	St. John of God Hospital, Perth, 15th June, 1931
21150	6.7.53	Delahunty, Maureen ..	Box 7, Murtoa ..	10	Mercy Hospital, 7th February, 1953
20441	19.1.53	de Lucy, Valda Kathleen ..	"Eychre Vale," Lavington, via Albury, New South Wales	10	Alfred Hospital, 20th August, 1952
20683	5.3.53	Dent, Crystal Pearl ..	290 Elgar-road, Box Hill ..	10	Bethesda Hospital, 6th February, 1953
21539	15.10.53	Denyer, Elizabeth ..	64 Clarence-street, East Brunswick	10	Sacred Heart Hospital, 30th April, 1953
20641	18.2.53	Derham, Elizabeth Evelyn ..	"La Trobe View," Morwell, Victoria	10	Prince Henry's Hospital, 15th January, 1953
21370	27.8.53	Dew, Myra Louise ..	250 Beaconsfield-parade, Middle Park	10	Royal Melbourne Hospital, 16th July, 1953
21296	20.8.53	Dick, Shirley Florence ..	811 Sydney-road, Coburg ..	10	St. Vincent's Hospital, 12th May, 1953
20642	24.2.53	Dickens, Muriel Evelyn ..	39 Town Hall-avenue, Preston ..	10	Prince Henry's Hospital, 22nd January, 1953
20950	1.6.53	Dicker, Mary Florence ..	296 Riversdale-road, Camberwell ..	10	Alfred Hospital, 20th May, 1953
21540	9.10.53	Dickins, Barbara Joan ..	281 Barkers-road, Kew ..	10	Alfred Hospital, 21st September, 1953
20571	17.2.53	Dickins, Margaret Edith ..	4 Fakenham-road, Ashburton ..	10	Royal Melbourne Hospital, 6th September, 1952
21663	10.11.53	Dickinson, Betty Jean ..	17 Listerville-avenue, Malvern ..	10	Alfred Hospital, 4th July, 1953
21017	5.6.53	Dickinson, Winsome Joan ..	131 Gray-street, Hamilton ..	10	Royal Melbourne Hospital, 2nd April, 1953
20442	7.1.53	Dillon, Gilda Gertrude ..	504 Mair-street, Ballarat ..	10	St. Vincent's Hospital, 23rd September, 1952
21151	9.7.53	Dillon, Lila Elsie ..	15 Edgecombe-street, Kew ..	10	Sacred Heart Hospital, 5th December, 1952
20572	12.2.53	Dixon, Ann-Marie ..	5 Were-street, Brighton Beach ..	10	Repatriation General Hospital Heidelberg, 4th September, 1952
21664	12.11.53	Dixon, Evelyn Jean Dawn ..	174 Don-street, Bendigo, Victoria	10	The Northern District, School of Nursing (Bendigo), 24th July, 1953
21225	7.7.53	Dizais (née Kirsblums), Vilma	Mental Hospital, Kew ..	14	Latvian Red Cross Training School, Riga, Latvia, 1st October, 1943
21207	22.7.53	Doak, Hannah Marjorie ..	198 Latrobe-terrace, Geelong West	10	Geelong and District Hospital, 8th June, 1950
20684	4.3.53	Dodd, Alison Mary Parkhurst	Sugar Hill, Proserpine, Queensland	10	Alfred Hospital, 2nd December, 1952
20443	23.1.53	Doggett, Mary Norma ..	478 Wilson-street, Albury, New South Wales	10	Sacred Heart Hospital, 11th November, 1952
20835	29.4.53	Doherty, Audrey Ivy ..	3 Allen-street, Highett ..	10	Children's Hospital, 17th August, 1953
21661	16.11.53	Doherty, Elizabeth Mary ..	254 Valentine-street, Bendigo ..	10	St. Vincent's Hospital, 24th March, 1953
21208	28.7.53	Doherty, June Maree ..	32 Drake-street, Elwood ..	10	St. Vincent's Hospital, 23rd March 1953
20951	1.6.53	Donohue, Bridget Patricia ..	15 Campbell-street, Port Fairy ..	10	St. Vincent's Hospital, 3rd January, 1953
21416	11.9.53	Donohue, Joan Theresa ..	28 Hotham-street, Ballarat ..	10	Ballarat and District Base Hospital, 3rd July, 1953
20522	5.1.53	Doolan, Mary Ellen Margaret	St. Vincent's Hospital, Fitzroy ..	14	St. Vincent's Hospital, Sydney, 17th January, 1951
20985	4.5.53	Doran, Mary ..	Austin Hospital, Heidelberg ..	14	Park Hospital, Davyhulme, England, 31st May, 1949
21523	25.9.53	Douglas, Mary Josephine ..	72 Conon-street, Invercargill, New Zealand	14	Southlands and Dannevirke Hospitals, New Zealand, December 1946
21739	4.12.53	Dowdell, Gwendoline May ..	Metary-road, Eltham ..	10	Bethesda Hospital, 14th August, 1953
21705	24.11.53	Dowling, Dorothy Ann ..	R.M.B. 10, Mulwala, New South Wales	10	Mercy Hospital, 14th October, 1953
21297	13.8.53	Downing (née Hearn), Mary	11 Newman-street, Thornbury ..	10	St. Vincent's Hospital, 4th March, 1938
21903	31.12.53	Doyle, Frances Catherine ..	4 John-street, Corowa, New South Wales	14	Wagga Wagga Base Hospital, 1st April, 1944
21720	20.11.53	Doyle, Margaret Mary ..	Repatriation General Hospital, Heidelberg	14	Wairau Hospital, New Zealand, 6th June, 1952
21808	29.12.53	Doyle, Patricia Margaret ..	2A Creswick-street, Glen Iris ..	10	Alfred Hospital, Prahran, 13th November, 1953
21298	14.8.53	Drake, Patricia Anne ..	604B St. Kilda-road, Melbourne ..	10	Alfred Hospital, 23rd, July, 1953
21228	20.7.53	Drew (née Groves) Maud ..	Lot 21, Clayton-road, Clayton ..	14	Essex County Hospital, England, 27th March, 1948
21018	12.6.53	Duff, Faye Estelle ..	98 Cowper-street, Footscray ..	10	Prince Henry's Hospital, 17th March, 1953
20753	30.3.53	Duffy, Veronica May ..	26 Livingston-street, Belmont, New South Wales	14	Sydney Sanatorium and Hospital, 27th December, 1952
20523	6.1.53	Duncan, Margaret ..	250 Punt-road, Prahran ..	14	Royal Perth Hospital, 13th March, 1950

SUPPLEMENT TO THE REGISTER OF NURSES—*continued.*

No.	Date of Registration.	Name.	Address.	Section.	Hospital or Training Establishment.
20898	29.4.53	Duncan, Rose Elizabeth Wilkie	23 Hawksburn-road, South Yarra..	10	Queen Victoria Hospital, 7th February, 1953
20986	27.5.53	Dunn, Audrey Helena Mary ..	58 Wattle-avenue, Brighton, South Australia	14	Adelaide Children's Hospital, 22nd October, 1951
21481	6.10.53	Dunn, Fay Margaret ..	Railway Station, Cathkin, Victoria	10	Wangaratta and District Base Hospital, 6th September, 1953
21706	19.11.53	Dunn, Lesley Margaret ..	Western Highway, Burrumbeet ..	10	Ballarat and District Base Hospital, 27th June, 1952
20768	15.4.53	Dunstan, Enid Charlotte ..	8 Brook-street, Wonthaggi ..	10	Warragul Hospital, 11th August, 1952
21274	4.8.53	Durrant, Louisa Hilda ..	3 Hortense-street, Burwood ..	14	Royal Infirmary Sheffield, 13th July, 1948
20730	30.3.53	Dwyer, Kathleen ..	5 Prince's-street, South Ballarat ..	10	Ballarat Hospital, 19th June, 1952
20662	19.2.53	Dwyer, Marie Denise ..	Lavington P.O., Lavington, New South Wales	14	Albury District Hospital, 19th August, 1952
21338	14.8.53	Dykes, Betty ..	5 Crandon-street, Fremantle, Western Australia	14	Fremantle Hospital, 8th May, 1953
21209	22.7.53	Eastman ( <i>née</i> Grey), Julia Patricia Ada	115 Wantirna-road, Ringwood ..	10	St. Vincent's Hospital, 11th April, 1953
21621	26.10.53	Easton, Vivienne Beatrice ..	128 Clarendon-street, Thornbury ..	10	Royal Melbourne Hospital, 28th September, 1953
20731	20.3.53	Eastwood, Joan Lila ..	"Oaklands," Kaniva, Victoria ..	10	Nhill Hospital, 3rd September, 1952
21541	12.10.53	Eberbach, Shirley Joyce ..	47 George-street, Deniliquin ..	10	Alfred Hospital, 24th September, 1953
21229	16.7.53	Eden, Dorothy Eileen ..	85 Campbell-street, Fairfield, New South Wales	14	Western Suburbs Hospital, Croydon, New South Wales, 24th October, 1951
21809	29.12.53	Edmonds, Patricia June ..	c/o Post Office, Talbot, Victoria ..	10	Maryborough and District Hospital, 6th August 1953
20836	26.2.53	Edwards, Patricia Greta ..	c/o Mrs. D. Colles, 9 Eng Neo-avenue, Singapore	10	Epworth Hospital, 29th August, 1952
21053	15.6.53	Edwards, Sheila Maureen ..	Flat 12, 40 Marine-parade, St. Kilda	14	East Surrey Hospital, 24th December, 1951
20447	13.1.53	Eglinton, Zoe ..	19 Sidwell-avenue, East St. Kilda ..	10	Royal Melbourne Hospital, 21st June, 1952
20524	16.1.53	Eimer, Frieda Margareta ..	58 William-street, Norwood, South Australia	14	Adelaide Hospital, 24th January, 1919
20448	23.1.53	Ellemor, Margery Louise ..	576 Whitehorse-road, Mitcham ..	10	Mooroopna Hospital, 18th December, 1952
21210	22.7.53	Ellen, Patricia May ..	89 Patty-street, Mentone ..	10	Children's Hospital, 12th March, 1953
20769	21.4.53	Elliott, Betty Lorraine ..	27 Newton-street, Maryborough ..	10	Maryborough District Hospital, 9th January, 1953
21542	19.10.53	Elliott, Marie Lorraine ..	Betley, via Dunolly, Victoria ..	10	Northern District School of Nursing (Dunolly Hospital), 31st August, 1953
21543	16.10.53	Elliott, Marjorie June ..	3 Oliver-street, Geelong West ..	10	Royal Melbourne Hospital, 8th June, 1953
20952	28.5.53	Ellwood, Joyce Marion ..	Private Bag 9, Wodonga ..	10	Royal Melbourne Hospital, 15th April, 1953
20643	24.2.53	Elvery, Dainy Gwendoline ..	"Glen Ewart," Launching Place ..	10	Royal Melbourne Hospital, 10th October, 1952
20870	23.4.53	Emery, Edna May ..	6 Edgar-street, Eastwood, New South Wales	14	Royal North Shore Hospital, New South Wales, 2nd October, 1935
20449	19.1.53	Endacott, Ethel ..	Vincent-street, Daylesford ..	10	Mooroopna and District Base Hospital, 18th December, 1952
21581	13.10.53	Engel, Dora Gretchen ..	c/o Heidelberg Post Office, Banksia-street	14	Prince Henry's Hospital, Sydney, 10th May, 1952
21275	6.8.53	Engisch, Elsie Jean ..	25 Springwood-avenue, Springwood, New South Wales	14	War Memorial Hospital, Sydney, 15th January, 1949
21211	23.7.53	English, Henrietta May ..	Doon, via Horsham ..	10	Wimmera Base Hospital, Horsham, 13th May, 1952
20607	17.2.53	English, Marie Therese ..	"Cravenhurst," Box 53, Traralgon	10	Mercy Hospital, 29th August, 1952
21446	15.9.53	Evans, Elizabeth Walker ..	140 Bennets-road, Coorparoo, Brisbane, Queensland	14	Turrawan Hospital, Brisbane, 2nd December, 1944
20573	17.2.53	Evans ( <i>née</i> Henshaw), Frances Elsa	48 Roseberry-avenue, Preston ..	10	Austin and Williamstown Hospitals, 10th December, 1952
21721	30.11.53	Evans, Shirley Joyce ..	"Elsted," Goodna, Queensland ..	14	Ipswich Hospital, Queensland, 20th October, 1953
21371	7.9.53	Eveston, Helen Florence ..	Sandy Creek, via Huon, Victoria	10	Wangaratta District Hospital, 30th April, 1953
20953	18.5.53	Ewence, Mary Kathleen Noel	Box 123, P.O., Warnambool ..	10	Warnambool and District Base Hospital, 31st December, 1952
21339	19.8.53	Ey, Joyce Rosemary ..	3 Wheaton-road, St. Peters, South Australia	14	Royal Adelaide Hospital, 5th December, 1949
20899	5.5.53	Fagan, Mervalene Margaret ..	5 John-street, Geelong West ..	10	St. Vincent's Hospital, 7th November, 1952
21622	26.10.53	Falkner, Jacqueline Mabel ..	305 The Boulevard, East Ivanhoe	10	Royal Melbourne Hospital, 8th October, 1953
20805	2.4.53	Falvey, Bridget Mary ..	c/o State Immigration Office 56 William-street, Melbourne	14	St. Charles Hospital, London, 3rd March, 1948
20837	16.2.53	Fanner, Aline Dorothy ..	Bendigo and Northern District Base Hospital, Bendigo, Victoria	10	Queen Victoria Hospital, 7th September, 1952

## SUPPLEMENT TO THE REGISTER OF NURSES—continued:

No.	Date of Registration.	Name.	Address.	Section.	Hospital or Training Establishment.
21417	21.9.53	Faram, Barbara .. ..	45 Broadway, Chelsea, Victoria ..	10	Repatriation General Hospital, 9th June, 1953
20858	4.5.53	Farrell (née Smith), Kathleen Ellen	47 Pakenham-street, Echuca ..	10	Echuca District Hospital, 20th January, 1953
21482	7.10.53	Faulks, Rose Alison .. ..	"Ellerslie," R.M.B. 27, via Moama, New South Wales	10	Prince Henry's Hospital, 8th March, 1952
20954	25.5.53	Fawcett, Rita Alison .. ..	18 Binney-street, Ballarat ..	10	Ballarat and District Base Hospital, 4th April, 1953
21544	9.10.53	Fay, Kathleen Carmel .. ..	"Fair View," Buangor, Victoria ..	10	St. Vincent's Hospital, 15th May, 1953
21483	7.10.53	Featherston, Beverley Joan ..	15 Rose-street, Bentleigh .. .	10	Royal Melbourne Hospital, 19th August, 1952
20900	8.5.53	Featherston, Judith Ann .. ..	6 Waverley-street, East Brighton	10	St. Vincent's Hospital, 25th November, 1952
20732	18.3.53	Felsenthal, June Iris .. ..	32 Foster-avenue, Glenhuntly ..	10	Alfred Hospital, 2nd February, 1953
21226	28.7.53	Fendall, Patricia Rosemary ..	2 Pier-avenue, Clacton-on-Sea, Essex, England	14	Middlesex Hospital, London, 17th November, 1947
20450	15.1.53	Fenn, Joan Elizabeth .. ..	61 Bay-road, Sandringham ..	10	Prince Henry's Hospital, 6th November, 1952
21582	13.10.53	Fenwick, Josephine Ryan .. ..	28 The Avenue, Hampton .. ..	14	Mater Misericordiae Hospital, Warratah, New South Wales, 9th January, 1951
21019	4.6.53	Ferguson, Dorothy Lorna .. ..	Carbine-street, Kerang .. ..	10	Swan Hill District Hospital, 1st April, 1953
21447	16.9.53	Ferguson, Helen .. ..	c/o Mrs. E. Greiner, 1A Clarke-street, Elwood	14	Brisbane and South Coast Hospitals, 4th January, 1942
20451	9.1.53	Ferguson (née Birch), Hilda ..	c/o Nursing Staff, Women's Hospital, Crown-street, Sydney	10	Mildura Base Hospital, 16th December, 1952
21583	12.10.53	Ferguson, Joan .. ..	Flat 7, Fredora Flats, Parry-street, Perth, Western Australia	14	Children's and Royal Perth Hospitals, Western Australia, 12th April, 1950
20663	27.2.53	Ferguson, Nancee Mary Isabel	Meat Works, Wyndham, Western Australia	14	Royal Perth Hospital, 10th August, 1950
21372	26.8.53	Filleul, Gwenda Martha .. ..	46 Sutton-street, Upper Burnie, Tasmania	10	Children's and Royal Melbourne Hospitals, 5th July, 1953
20453	12.1.53	Finlason, Judith Osborne .. ..	360 High-street, Northcote .. ..	10	Royal Melbourne Hospital, 5th August, 1952
21762	4.12.53	Finlay, Maven .. ..	17 Scott-street, Maryborough, Queensland	14	Bundaberg General Hospital, 1st September, 1942
21484	7.10.53	Finnigan, Aileen Elizabeth .. ..	Moore-street, Tocumwal, New South Wales	10	Sacred Heart Hospital, 21st April, 1953
21722	19.11.53	Fish, Diana Berrosford .. ..	16 Glen Dhu-street, Launceston, Tasmania	14	General Hospital, Launceston, 20th May, 1953
21589	19.10.53	Fisher (née Griffin), Elizabeth	24 Brownfield-street, Mordialloc ..	14	West Middlesex Hospital, 1936-1938
21121	17.6.53	Fisher, Maureen Elizabeth .. ..	Monash, South Australia .. ..	14	Royal Adelaide Hospital, 1st December, 1949
21740	14.12.53	Fisher, Patricia Mary .. ..	Tesbury, via Camperdown, Victoria	10	Alfred Hospital, 21st July, 1953
21524	7.10.53	Fisher, Winsome Mary .. ..	Alexandra, Otago Central, New Zealand	14	Dunedin Hospital, New Zealand, December, 1948
21723	30.11.53	Fitzgerald, Rosemary Elizabeth	Scotts-road, Darra, Brisbane, Queensland	14	Ipswich Hospital, Queensland, 11th August, 1953
21812	17.12.53	Fitz-Nead, Joan Valerie .. ..	"Craigdale," Moulamein, New South Wales	10	Royal Melbourne and Royal Children's Hospitals, 30th November, 1953
20955	19.5.53	Fitzpatrick, Betty Mary .. ..	3 Darling-street, Eaglehawk .. .	10	Bendigo and Northern District Base Hospital, 3rd November, 1952
21054	5.6.53	Fitzpatrick, John .. ..	Mulga-street, Thomastown .. .	14	Whipps Cross Hospital, England, 4th October, 1949
20615	13.2.53	Fitzpatrick (née Lehane), Lizzie	Mulga-street, Thomastown .. ..	14	Gravesend and North Kent Hospitals, 3rd May, 1942
21152	6.7.53	Fitzpatrick, Patricia .. ..	Happy Valley, Castlemaine .. ..	10	St. Vincent's Hospital, 17th March, 1953
21442	17.9.53	Fizelle, Pamela Elizabeth .. ..	Queen Victoria Memorial Hospital, Lonsdale-street, Melbourne	10	Queen Victoria Memorial Hospital, 10th September, 1953
20806	17.4.53	Fleming, Margaret Hamilton	Colworth, West Dean, Chichester, Sussex	14	Pakenham and Guy's Hospital, 5th September, 1951
20454	9.1.53	Fleming, Rita Theresa .. ..	8 Dickens-street, Glen Iris .. ..	10	St. Vincent's Hospital, 29th December, 1952
20838	23.4.53	Fletcher, Dora Vera .. ..	31 Hutton-street, Dandenong ..	10	Queen Victoria Hospital, 9th April, 1953
21741	3.12.53	Fletcher, Patricia Joan .. ..	743 Plenty-road, East Preston ..	10	Royal Melbourne Hospital, 6th September, 1953
20807	2.4.53	Floor, Raphaeline Louise Hilda	9 Crown Court, Victoria-road, Bromley, Kent, England	14	Royal Free Hospital, London, 24th January, 1951
21020	15.6.53	Foley, Mary Bernadette .. ..	38 Alfred-street, Maffra .. ..	10	Gippsland Base Hospital, Sale, 10th January, 1953
21021	3.6.53	Fono, Margaret Norma .. ..	6 Staniland-avenue, Malvern .. .	10	Royal Melbourne Hospital, 10th June, 1952
21340	19.8.53	Ford, Beryl Marguerite .. ..	82 Onslow-avenue, Epsom, Auckland	14	Auckland Public Hospital, New Zealand, 28th December, 1951
20885	5.3.53	Ford, Pamela Janice .. ..	"Springfield," Casterton, Victoria	10	Royal Melbourne Hospital, 9th September, 1952
20871	30.4.53	Fordham, Joyce Ellen .. ..	Greenvale Sanatorium, Greenvale	14	Worcester Royal Infirmary, England, 9th December, 1950
21022	11.6.53	Forrest, Mary Dell .. ..	Axedale, via Bendigo, Victoria ..	10	Bendigo and Northern District Base Hospital, Bendigo, 3rd October, 1952
21746	14.12.53	Fort, Moira Margaret .. ..	"Brookfield," Coleraine, Victoria	10	Royal Melbourne Hospital, 5th July 1953



SUPPLEMENT TO THE REGISTER OF NURSES—*continued.*

No.	Date of Registration.	Name.	Address.	Section.	Hospital or Training Establishment.
21084	1.7.53	Fortman, Ariel Glasson ..	38 Oamaru-street, Northcote ..	10	Austin Hospital, 27th June, 1953
21153	2.7.53	Fortune, Elsa Margaret ..	"Kalang Park," Nambour, Queensland	10	Prince Henry's Hospital, 24th May, 1953
21270	10.8.53	Fowler ( <i>née</i> Harnett), Nellie Agnes	3 Alderbury-street, Floreat Park, Western Australia	14	Royal Perth Hospital, 18th February, 1952
21122	18.6.53	Fox, Elizabeth Margaret ..	216 Prospect-road, Prospect, South Australia	14	Royal Adelaide Hospital, 9th January, 1950
20872	23.4.53	Francken, Laurine Marie ..	Orphanage-road, Bendigo ..	14	Royal Free Hospital, England, 10th May, 1952
21373	31.8.53	Freeman, Pamella Mary ..	The State Savings Bank of Victoria, Castlemaine	10	Royal Melbourne Hospital, 23rd August, 1953
20526	2.2.53	Friend, Dorothy May ..	15 Yarrow-street, Gladstone, Queensland	14	Brisbane and South Coast Hospital, 26th April, 1945
21055	15.6.53	Frost, Heather Dawn ..	Two Wells, South Australia ..	14	Royal Adelaide Hospital, 9th January, 1953
20616	12.2.53	Frostick, Evelyn May ..	Helhoughton, Fakenham, Norfolk, England	14	Norfolk and Norwich Hospitals, 1st January, 1944
20904	12.5.53	Fullagar ( <i>née</i> Harris), June	Box 21, Cobram ..	10	Alfred Hospital, 6th October, 1952
20686	3.3.53	Fullarton, Mary Jeannette ..	18 Hill-road, North Balwyn ..	10	Royal Melbourne Hospital, 4th January, 1953
20839	10.4.53	Fullerton, Marjorie Grace ..	29 Graham-avenue, Wangaratta ..	10	Wangaratta District Hospital, 24th January, 1953
21485	7.10.53	Gabriel, Shirley Margaret ..	Wilson-street, Mount Gambier ..	10	St. Vincent's Hospital, 7th June, 1948
20455	5.1.53	Gage, Shirley Ann ..	22 Barrington-avenue, Kew ..	10	Royal Melbourne Hospital, 28th November, 1952
21418	14.9.53	Gale, Margaret Mary ..	37 Broughton-road, Homebush, New South Wales	10	Epworth Hospital, 4th September, 1953
21141	6.7.53	Gales ( <i>née</i> Carmichael), Rhonda Florence	4 Johnson-lane, Oaklands, New South Wales	10	Wangaratta and District Base Hospital, 16th August, 1952
21584	14.10.53	Gallagher, Carmel Frances ..	16 Hankin-street, Bellevue, Western Australia	14	Royal Perth Hospital, 20th October, 1952
21258	10.8.53	Gamble, Aelfreda Marian ..	"Brantwood," Kinglake, Victoria	10	Queen Victoria Memorial Hospital, 13th February, 1953
21486	7.10.53	Games, Joyce Margaret ..	Catani Post Office, Victoria ..	10	Royal Children's Hospital, 26th December, 1952
20840	4.5.53	Gannon, Carroll Halbert ..	Seismic II., c/o A.P. Coy., Port Moresby, Papua	10	Hamilton District Hospital, 4th May, 1953
21299	24.8.53	Gannon ( <i>née</i> Harrington), Maureen Edith	10 Wellington-road, Maylands, Adelaide, South Australia	10	Ballarart and District Base Hospital, 12th March, 1952
21487	1.10.53	Gardiner, Elvie Edith ..	Sixth Avenue, West Bankstown, Sydney, New South Wales ..	10	Mooroopna and District Base Hospital, 6th May, 1953
21123	18.6.53	Gardner, Phyllis May ..	c/o Mrs. Gove, "Homelough," The Netherlands, Sale, Victoria	14	Preston Royal Infirmary, England, 28th December, 1950
20770	9.4.53	Garfield, Betty ..	Duncans-road, Werribee South ..	10	Williamstown and District General Hospital, 25th February, 1953
20901	11.5.53	Garrett, Mary Ann ..	315 Beaconsfield-parade, St. Kilda	10	Queen Victoria Hospital, 24th March, 1953 (18 months), St. Johns Hospital, Lewisham, London, 31st May, 1951, (18 months)
21419	15.9.53	Garside, Vivien Gwen ..	Cranbourne-road, Lyndhurst, Victoria	10	Wangaratta and District Base Hospital, 10th May, 1953
21686	16.11.53	Gatehouse, Margaret Elaine ..	Sorell, Tasmania ..	14	Launceston General Hospital, 25th March, 1953
20574	6.2.53	Gavan Duffy, Marjorie Patricia	7 Agett-road, Claremont, Western Australia	10	St. Vincent's Hospital, 7th January, 1953
20902	14.5.53	Gay, Marion Roberta ..	682 High-street, East Kew ..	10	Royal Melbourne Hospital, 1st May, 1953
20456	5.1.53	Gay, Roma Elizabeth ..	682 High-street, East Kew ..	10	Royal Melbourne Hospital, 4th November, 1952
21178	9.7.53	Geddes, Charlotte Leighton ..	Bairnsdale District Hospital ..	14	Glasgow Royal Infirmary, 23rd September, 1950
20457	19.1.53	Gee, Gertrude Eva ..	329 Barnard-street, Bendigo ..	10	Echuca District Hospital, 25th October, 1952
21585	9.10.53	Gibbie, Maureen Cecilia ..	17 Henderson-avenue, Woodville West, South Australia	14	Calvary Hospital, North Adelaide, 1st December, 1950
20644	24.2.53	Gibbs ( <i>née</i> May), Kathleen Florence	"Kanana," Box 13, St. James ...	10	Swan Hill District Hospital, 14th June, 1952
21586	14.10.53	Gibson (Mrs.), Glen ..	Bamboo Creek, via Marble Bar Western Australia	14	Princess Margaret Hospital, for Children, 30th November, 1952
21724	24.11.53	Giecco, Marjorie Elizabeth ..	229 New-street, Middle Brighton ...	14	Redhill County Hospital, Middlesex: England, September, 1931
21818	22.12.53	Gifford, Marie Therese ..	"Portree," St. Arnaud ..	10	Northern District School of Nursing (Bendigo), 28th September, 1953
20528	21.1.53	Gilbert, Winifred ..	District Hospital, Cooma, New South Wales	14	Addington Hospital, Durban, 2nd August, 1952
20733	19.3.53	Giles, Alene Joy ..	c/o 44 Arthur-street, Unley, South Australia	10	Maryborough and District Hospital, 18th November, 1952
21707	25.11.53	Giles, Isobel Ann ..	"Caldow Lodge," Mullum-road, Ringwood, Victoria	10	Alfred Hospital, 17th July, 1953
20529	15.1.53	Giles, Noreen Bernadette ..	"Lilyveil," Renmark North, South Australia	14	Broken Hill and District Hospital, 15th September, 1952
21227	17.7.53	Giles, Patricia Ann ..	Darling-street, Renmark North South Australia	14	Calvary Hospital, North Adelaide, South Australia, 6th December, 1950
21154	10.7.53	Gillies, Helen Isabel ..	29 Roxby-street, Manifold Heights, Geelong	10	Alfred Hospital, 21st March, 1953

SUPPLEMENT TO THE REGISTER OF NURSES—*continued.*

No.	Date of Registration.	Name.	Address.	Section.	Hospital or Training Establishment.
21587	19.10.53	Gilmour, Mabel .. ..	16 Redan-street, St. Kilda ..	14	Gympie Hospital, Queensland, 24th March, 1938
20575	6.2.53	Gleeson, Mary Elizabeth ..	Smith-street, Daylesford ..	10	Sacred Heart Hospital, 11th November, 1952
20956	29.5.53	Gleeson, Mary Theresa ..	St. Mary's Presbytery, Rushworth	10	St. Vincent's Hospital, 8th February, 1952
21399	1.9.53	Godbert, Jeanné Elizabeth ..	c/o Bottomley Bros., Box 42, Queen Victoria Building, Sydney	14	Manchester Royal Infirmary, 7th June, 1945
20903	12.5.53	Golder, Dorothy Jean ..	30 Victoria-avenue Canterbury ...	10	Children's Hospital, 5th May, 1953
20645	20.2.53	Goldie, Gwendoline Heather ..	Swift's Creek, via Bairnsdale ...	10	Children's Hospital, 15th November, 1952
21341	17.8.53	Goldsmith, Marie Joyce ..	2 Cochrane-avenue, Camberwell ...	14	Launceston Hospital, 3rd May, 1953
21820	30.12.53	Gooding, Marion Joan ..	13 Zetland-road, Mont Albert ...	10	Alfred Hospital, Prahran, 6th November, 1953
20576	3.2.53	Goodwin, Pauline .. ..	5 Daniell-orescent, Caulfield ..	10	Royal Melbourne Hospital, 17th January, 1953
20873	22.4.53	Goom, Betty Mary .. ..	64 Amess-street, North Carlton ..	14	Royal Victoria and West Hampton Hospital, England, 1st December, 1951
20459	9.1.53	Gordon, Margaret June ..	544 Station-street, Carrum ..	10	Colac Hospital, 7th May, 1952
21588	12.10.53	Gorman, Marie .. ..	32 Cameron-street, Richmond ..	14	Sydney Hospital, 21st October, 1951
21725	1.12.53	Gough, Elsie .. ..	12 Warren Pl., Bilton, Harrogate, Yorkshire, England	14	London Hospital, 17th January, 1950
21212	24.7.53	Graham, Margaret .. ..	37 Walpole-street, Kew .. ..	10	Royal Melbourne Hospital, 9th September, 1952
21056	3.6.53	Gralton, Alice Maud ..	Box 293, Bowen, Queensland ..	14	Mount Isa District Hospital, 21st June, 1944
20771	1.4.53	Grantham, Margaret Ley ..	Faulkner Mansions, Punt-road, Prahran	10	Alfred Hospital, 10th January, 1953
21057	10.6.53	Gray, Barbara McGregor Dowie	67 Park-road, Miramar, Wellington, New Zealand	14	Wellington Hospital, October, 1944
21448	4.9.53	Gray, Doris Merle .. ..	Welshpool-road, Walliston, Western Australia	14	Royal Perth Hospital, 29th January, 1953
20929	7.5.53	Gregory, Dorothy Caroline ..	Forrest-Dale, Western Australia ..	14	Royal Perth Hospital, 16th February, 1951
21763	11.12.53	Gregory, Dorothy Florence ..	15 Salisbury-terrace, Collinswood, Adelaide	14	Royal Adelaide Hospital, 6th March, 1953
21085	25.6.53	Gregory, Gaenor Mae .. ..	17 Crellin-grove, Hartwell ..	10	Royal Melbourne Hospital, 19th June, 1953
21708	24.11.53	Gregory, Rose Veronica ..	Lemana Junction, Tasmania ..	10	Mercy Hospital, 2nd October, 1953
21155	9.7.53	Gribble, Jill .. ..	415A Ligar-street, Ballarat ..	10	Northern District School of Nursing Bendigo (Mildura), 21st March 1953
21300	25.8.53	Griffin, Patricia Anne ...	c/o Tarnook P.O., via Baddaginnie	10	Royal Melbourne Hospital, 17th July, 1953
21590	13.10.53	Griffith, Cecily Margaret ..	Tweddle Baby Hospital, Footscray	14	Prince Henry's Hospital, Sydney, 15th March, 1951
20957	27.5.53	Griffiths, Margaret Rosemary	710 Sturt-street, Ballarat ..	10	Royal Melbourne Hospital, 29th April, 1953
20709	11.3.53	Griffiths-Smith (née Walsh), Carmel Margaret	40 Stawell-street, Kew .. ..	10	Royal Melbourne Hospital, 17th November, 1952
20754	18.3.53	Griggs, Catherine .. ..	71 Nether-street, Finchley, London, N.12, England	14	St. George's Hospital, London, 9th March, 1951
21908	30.12.53	Grivell, Avis June .. ..	Verdun, South Australia ..	14	Royal Adelaide Hospital, 3rd July, 1953
20577	11.2.53	Gromann, Judith Anne ..	"Reedy Creek Estate," Broadford	10	Royal Melbourne Hospital, 27th November, 1952
20687	17.3.53	Grubb, Violet .. ..	5 Turnbull-street, Eaglehawk ..	10	Austin Hospital, 14th August, 1952
21213	28.7.53	Guyett, Patricia .. ..	66 Gipp-street, Port Fairy ..	10	Alfred Hospital, 17th April, 1953
20866	5.5.53	Hacon, Daphne Florence ..	5 Mariem-street, Shepparton ...	10	Mooroopna and District Base Hospital, 27th April, 1953
21302	12.8.53	Hage, Betty Marion .. ..	14th Street, Renmark, South Australia	10	Northern District School of Nursing (Mildura), 7th June, 1953
20646	2.3.53	Haigh, Joan .. ..	Stephenson's-road, Mt Waverley ..	10	Royal Melbourne Hospital, 21st January, 1953
21374	28.8.53	Haintz, Phyllis Mary ..	16 Inkerman-street, Ballarat ..	10	Ballarat District Hospital, 21st January, 1953
21179	6.7.53	Hale, Georgiana Sabina ..	481 Main Coast-road, Redcliffe Queensland	14	Brisbane and South Coast Hospitals, 4th February, 1946
20987	20.5.53	Hall, Espa Eunice Autry ..	24 Burnell-street, Drummoyne, New South Wales	14	Prince Henry's Hospital, Sydney, 12th May, 1936
21826	21.12.53	Hall, Iris Lorraine .. ..	Myrtleford, Victoria .. ..	10	Royal Melbourne and Royal Children's Hospitals, 18th December, 1953
20530	5.1.53	Halliday, Hannah .. ..	15 Muirhall-road, Thornhill, Dumfriesshire, Scotland	14	Glasgow Royal Infirmary, 2nd May, 1949
21180	13.7.53	Halliwell, Ailsa .. ..	16 Haig-street, Maroubra, N.S.W...	14	Royal Prince Alfred Hospital, 6th September, 1947
20930	8.5.53	Hamilton, Elizabeth Gray ..	State Immigration Office, William-street, Melbourne	14	Royal Infirmary, Edinburgh, 30th November, 1952
21400	4.9.53	Hamilton, Ruby May .. ..	62 Isabella-street, Invercargill, New Zealand	14	Timaru Hospital, New Zealand, 31st July, 1951

SUPPLEMENT TO THE REGISTER OF NURSES—*continued.*

No.	Date of Registration.	Name.	Address.	Section.	Hospital or Training Establishment.
21070	29.5.53	Hamilton ( <i>née</i> Gilmour), Sarah	24 Hampton-street, Moe ..	14	Falkirk Royal Infirmary, 6th August, 1935
21909	31.12.53	Hamilton-Hopper ( <i>née</i> Boldt), Eunice	410 Bond-street, Long Gully ..	9A	Echuca and District Hospital, 16th June, 1918
21742	10.12.53	Hammond, Ailsa Ruth ..	11 Riddle-street, Bentleigh ..	10	Queen Victoria Hospital, 29th October, 1953
21545	19.10.53	Hammond, Joan Ethel ..	Robinson-street, Murchison ..	10	Mooroopna and District Base Hospital, 6th August, 1953
21180	7.7.53	Hand ( <i>née</i> Martin), Patricia Margaret	Mount Pleasant, Balgownie, New South Wales	10	Epworth Hospital, 18th April, 1953
21546	12.10.53	Hand ( <i>née</i> O'Brien), Kathleen Mary	Melbourne-road, Kangaroo Flat ..	10	Bendigo and Northern District Base Hospital, 10th December, 1952
21591	9.10.53	Hanks, Hazel Phyllis ..	Pt. Pearce, York Peninsula, South Australia	14	Wakefield-street, Private Hospital, 2nd June, 1951
20688	17.3.53	Hanlon, Elizabeth Maria ..	St. Anne's Nursing Home, Ellenmereroad, Mt. Lawley, Western Australia	10	Mercy Hospital, 6th February, 1953
20874	29.4.53	Hanna, Claire Ann ..	69--Beachville-road, Christchurch, New Zealand	14	Public Hospital, Trinaru, New Zealand, June, 1941
21687	11.11.53	Hanna, Dorothea Rae ..	126 Eton-street, North Perth, Western Australia	14	Fremantle Hospital, 28th October, 1952
21547	14.10.53	Hansen, Elaine Grace ..	12 Railway-parade, Murrumbidgee ..	10	Royal Melbourne Hospital, 26th September, 1953
21450	17.9.53	Hansen, Sylvia June ..	83 Lennox-street, Casino, New South Wales	14	Casino Memorial Hospital, 28th July, 1951
21375	4.9.53	Hanson, Catherine Elizabeth ..	"The Braes," Macarthur ..	10	Royal Melbourne Hospital, 14th June, 1953
20988	1.6.53	Hardie, Cynthia Mary ..	"Carlaminda," Dardanup, Western Australia	14	Royal Perth Hospital, 9th January, 1953
21376	7.9.53	Hardwick, Joan Elizabeth ..	157 Moore-street, Ararat ..	10	Ararat and District Hospital, 14th June, 1953
21568	8.10.53	Hardy ( <i>née</i> Taylor), Aileen ..	333 Waterdale-road, Heidelberg ..	10	Austin Hospital, 20th September, 1944
21548	9.10.53	Harland, Gwendoline Cecilia ..	9 Victoria-avenue, Canterbury ..	10	Royal Melbourne Hospital, 24th September, 1953
20959	25.5.53	Harper, Elsie Joan ..	13 Tattenham-street, Carnegie ..	10	Alfred Hospital, 26th March, 1953
20734	23.3.53	Harris, Thelma Winsome ..	"Tralna," Rutherglen ..	10	Royal Melbourne Hospital, 20th October, 1952
20462	7.1.53	Harris, Wendy Margaret ..	c/o Mrs. Quill, Goolgowi, New South Wales	10	Royal Melbourne Hospital, 20th November, 1952
21058	3.6.53	Harrison ( <i>née</i> Honess), Edna May	232 Barkers-road, Hawthorn ..	14	Newcastle Hospital, New South Wales, 17th October, 1950
21829	22.12.53	Harrison, Helen May ..	Wyuna-road, Kyabram, Victoria ..	10	Royal Melbourne Hospital, and Royal Children's Hospital, 22nd November, 1953
21549	14.10.53	Harrison, Valerie Jesmin ..	210 Balaclava-road, Shepparton ..	10	Mooroopna and District Base Hospital, 6th August, 1953
21301	25.8.53	Harry ( <i>née</i> Lotherington) Margaret Helen	Flat 3, 58 Webster-street, Ballarat	10	Alfred Hospital, 22nd February, 1953
21449	18.9.53	Hart, Grace Nedelca ..	27 Suir-street, Bluff, South Island, New Zealand	14	Southland Hospital, New Zealand, June, 1952
20664	26.2.53	Hausler, Aileen May ..	Charles-street, Tanunda, South Australia	14	Royal Adelaide Hospital, 17th May, 1951
21401	27.8.53	Hawkesford, Edna Lydia ..	3 Mount Pleasant-road, West Preston	14	Royal Hobart Hospital, 5th August, 1944
21304	13.8.53	Hayhoe ( <i>née</i> Hose), Jane Patricia	21 Barkly-street, Warrnambool ..	10	Warrnambool and District Base Hospital, 19th March, 1953
21665	10.11.53	Haynes, Carmel Elaine ..	8 Russell-place North Williamstown	10	Williamstown and District General Hospital, 15th October, 1953
20958	25.5.53	Haynes ( <i>née</i> MacMurtrie), Jessie Margaret	2 The Crofts, Richmond ..	10	Women's Hospital, 24th December, 1945
20647	27.2.53	Healing, Eileen Marjorie ..	Flat 24, 11 Marne-street, South Yarra	10	Royal Melbourne Hospital, 15th December, 1952
20808	16.4.53	Hegarty, Theresa ..	3 Collins-street, Thornbury ..	14	Government Hospital, Western Australia, 1st November, 1950
20960	25.5.53	Helmore, Ruth Jessie ..	7 Ferrers-street, Mount Gambier ..	10	Alfred Hospital, 10th May, 1953
20980	28.5.53	Henderson, June Olive Mary ..	73 First-avenue, Sefton Park, South Australia	14	Royal Adelaide Hospital, 8th March, 1952
21550	9.10.53	Henderson, Mary ..	Douglas House, Portarlington, Victoria	10	Royal Melbourne Hospital, 14th September, 1953
20990	25.5.53	Heney ( <i>née</i> Delaney), Agnes Cecilia	Omeo District Hospital, P.O., Box 12, Omeo	14	St. Vincent's Hospital, Dublin, Eire, 2nd May, 1942
21709	16.11.53	Henriksen, Norma Josephine ..	Apollo Bay ..	10	Geelong and District Hospital, 9th September, 1953
21343	17.8.53	Hepworth, Catherine Joan ..	1A College-road, Norwich, Norfolk, England	14	Leicester Royal Infirmary, England, 25th February, 1945
21688	12.11.53	Hepworth, Hilary Joy ..	19 Kimberley-street, West Leederville, Western Australia	14	Royal Perth Hospital, 3rd April, 1953
21342	14.8.53	Herdsmen, Betty ..	29 Rockton-road, Claremont, Western Australia	14	Fremantle Hospital, 14th June, 1953
20532	5.1.53	Herholdt, Dorothy Caroline ..	56 Lewis-street, Luipaewdsvei, District of Krigersdorp, Transvaal, South Africa	14	Addington Hospital, Durban, 15th September, 1952
20772	21.4.53	Hetherington, Barbara Louise	76 Strathalbyn-street, East Kew ..	10	Royal Melbourne Hospital, 18th February, 1953
21420	18.9.53	Heywood, Moyra Mary Robin	c/o No. 2, Boys Home, Bayswater	10	Epworth Hospital, 14th July, 1953
20578	9.2.53	Hickey, Marie Teresa ..	18 Bolwell-street, Werribee ..	10	Fairfield Hospital, 16th July, 1952

## SUPPLEMENT TO THE REGISTER OF NURSES—continued.

No.	Date of Registration.	Name.	Address.	Section.	Hospital or Training Establishment.
21181	3.7.53	Hicks, Mollie Alison	Bacton-road, North Walsham, Norfolk, England	14	East Suffolk and Ipswich Hospital, 2nd November, 1945
20617	10.2.53	Higgins, Patsy Wynnette	20 New-street, Wavell Heights, N.E.3, Brisbane	14	Brisbane and South Coast Hospitals, 19th December, 1952
20875	27.3.53	Hill ( <i>née</i> Förd), Joyce Margaret	30 Marriott-street, Parkdale	14	Brisbane and South Coast Hospital, 27th March, 1942
20534	12.1.53	Hill, Noel Edna	Footscray and District Hospital, Eleanor-street, Footscray	14	Chelmsford and Essex Hospital, 21st June, 1951
21551	8.10.53	Hillman, Barbara Joan	13 Winn-grove, Fawkner	10	Alfred Hospital, 7th October, 1953
21023	16.6.53	Hinch, Heather Emily	"Cloverbanks," Apsley, Victoria	10	Epworth Hospital, 31st January, 1953
20905	5.5.53	Hince, Mary, Patricia	55 Parer-street, Burwood	10	West Gippsland Hospital, Warragul, 14th November, 1952
21024	3.6.53	Hitchcock, Kathleen Stella	Ryans-road, Eltham North	10	Mooroopna and District Base Hospital, 28th April, 1953
21086	29.6.53	Hoban, Judith	Nurses Home, Royal Melbourne Hospital, Parkville	10	Royal Melbourne Hospital, 8th December, 1952
21025	8.6.53	Hobley, Noelle Margaret	29 High-road, Camberwell	10	Alfred Hospital, 9th May, 1953
21592	19.10.53	Hobley, Winifred May	20 Mabel-street, North Perth	14	Royal Perth Hospital, 3rd April, 1953
20906	28.4.53	Hochkins, Margaret Esther	18 Gordon-street, Deepdene	10	Royal Melbourne Hospital, 14th February, 1953
20629	10.2.53	Hogan ( <i>née</i> Seymour), Ethel Florence	17 Grandview-road, Prahran	14	Hove General Hospital, England, June, 1952
20735	18.3.53	Holden, Helen Jean	Railway Refreshment Rooms, Ballarat	10	Ballarat Hospital, 15th February, 1953
21108	24.6.53	Holland ( <i>née</i> Arbuthnot), Olive Margaret	c/o P.O., Garfield, Gippsland, Victoria	14	Maryborough Hospital, Queensland, 10th March, 1951
21451	17.9.53	Hollingworth, Dorothy Jean	Colches-street, Railway Heights, Casino, New South Wales	14	Casino Memorial Hospital, New South Wales, 3rd July, 1951
21421	21.9.53	Holly ( <i>née</i> Stuart), Gwendoline Noel	76 Wyndham-street, Shepparton	10	Repatriation General Hospital, 20th July, 1953
21525	6.10.53	Holm ( <i>née</i> Harris), Yvette Donatilde Cecile	Melbourne Church of England, Grammar School, Domain-road, South Yarra	14	Sydney Hospital, 29th May, 1929
21303	19.8.53	Holt, Finvola Mary	Noorat, Via Terang, Victoria	10	Royal Melbourne Hospital, 18th July, 1953
20618	9.2.53	Hong, Shin Young	Severano Hospital, Seoul, Korea	14	Severance Hospital, Nursing School, Seoul, Korea, 24th March, 1936, Queen Victoria Hospital, (3 months) 28th October, 1951
21593	9.10.53	Honner, Marie Eustella	Box 41, Maitland, South Australia	14	Calvary Hospital, Adelaide, 28th July, 1943 to 6th August, 1947
21594	13.10.53	Hook, Isabella Margaret	14 Vickery-street, East Malvern	14	Auckland Hospital Board, Greenlane Hospital, 17th August, 1948
20535	22.1.53	Hope, Dorothy	20 Dennington Park-road, Hampstead, London	14	Archway Hospital, London, 6th October, 1937
21764	14.12.53	Hopkins, Sheila June	2 Fenton-road, Pidley, Huntingdonshire, England	14	General Hospital, Edgware, 1948 to 1951
21214	27.7.53	Hopper, Florence Selina	33 Erie-street, Taree, New South Wales	10	Salvation Army, Bethesda Hospital, December, 1952
20536	14.1.53	Horan, Eileen Katherine	"Wepowie," Ogilvie, via Geraldton, Western Australia	14	Royal Perth Hospital, 19th April, 1951
20907	7.5.53	Hore, Jean Linton	35 Pattison-street, Moonee Ponds	10	Children's Hospital, 20th April, 1953
21758	16.12.53	Hornor, June Myra	419 Elgar-road, Box Hill	10	Prince Henry's Hospital, 9th December, 1953
20961	25.5.53	Hotchkiss, Mary Elizabeth	99 North-road, Newport	10	Gippsland Base Hospital, Sale, 15th March, 1953
21230	27.7.53	Howe ( <i>née</i> Williamson), Patricia Gloria	1 Fitzroy-street, St. Kilda	14	Royal Adelaide Hospital, 24th October, 1952
21059	15.6.53	Howells, Barbara Joy	45 Nicholas-crescent, Hilton Park, Western Australia	14	St. George's Hospital, Perth, 21st March, 1950
21912	22.12.53	Howlett, Patricia Mary	Daylesford District Hospital, Daylesford	14	West Middlesex Hospital, January, 1951
21182	13.7.53	Hudson, Mary	c/o V. F. Langsford, 165 Melville-parade, Como, Western Australia	14	Children's Hospital, Perth, 2nd February, 1953
21377	27.8.53	Hughes, Dorothy Agnes	54 Ford-street, Newport	10	Williamstown and District General Hospital, 19th August, 1953
21231	20.7.53	Hughes ( <i>née</i> Whyte), Elizabeth Alice	c/o L. B. Hughes, 98 Ivory-street, Brisbane, Queensland	14	Glasgow Royal Infirmary, 12th March, 1930
20537	5.1.53	Hughes ( <i>née</i> Bell), Janet Denmark	40 Harold-street, East Hawthorn	14	Stobhill General Hospital, Glasgow, 31st May, 1950
21157	2.7.53	Hughes, Phyllis Mary	20 Brougham-street, Maryborough	10	Maryborough and District Hospital, 3rd March, 1953
21452	15.9.53	Hull, Margaret Clara	156 Macquarrie-street, Glen Innes, New South Wales	14	Marrickville District Hospital, New Wales, 14th February, 1953
21837	16.12.53	Hulls, Elizabeth Marie	P.O. Box 68, Leongatha	10	Royal Children's and Royal Melbourne Hospitals, 12th November, 1953
21526	6.10.53	Hume, Mary Elizabeth	"Arundel," Macquarie Plains, Tasmania	14	Launceston General Hospital, 11th November, 1952
20962	20.5.53	Humphries ( <i>née</i> Chambers), Joan Aline	Edna-street, Warrimoo, New South Wales	10	Ballarat and District Base Hospital, 10th January, 1951
21232	24.7.53	Hunt, Blanche Amelia	Pleasant Place, Sandy, Beds., England	14	Oldchurch Hospital, Romford, England, 28th September, 1938
20689	3.3.53	Hunter, Patricia Daisy	8 Adams-street, Castlemaine	10	Castlemaine District Community Hospital, 27th May, 1952
20736	18.3.53	Hunter, Shirley Julia	316 Waverly-road, East Malvern	10	Royal Melbourne Hospital, 20th November, 1952

## SUPPLEMENT TO THE REGISTER OF NURSES—continued.

No.	Date of Registration.	Name.	Address.	Section.	Hospital or Training Establishment.
21060	3.6.53	Hussey, Elizabeth .. ..	64 Hughes-street, Woodville, South Australia	14	North Adelaide Hospital, 29th August, 1952
20690	16.3.53	Hutchinson (née Jackson), Constance Rose	15 Dunn-street, Wonthaggi ..	10	Repatriation General Hospital, Heidelberg, 3rd March, 1952
20773	15.4.53	Hutchinson, Patricia Mary ..	35 St. George'-road, Toorak ..	10	Alfred Hospital, 7th January, 1953
20908	18.5.53	Hylard, Joyce Betty .. ..	Station-street, Lower Ferntree Gully	10	Mildura Base Hospital, 4th March, 1949
21277	1.8.53	Illingworth, Evelyn Joy .. ..	Box 103, Carnarvon, Western Australia	14	Princess Margaret Children's Hospital, and Royal Perth Hospital, 17th May, 1951
20931	14.5.53	Innes-Ker, Alva .. ..	142 Mawson-road, Salisbury, South Australia	14	Royal Adelaide Hospital, 4th December, 1949
20737	30.3.53	Israel, Suzanne Florence .. ..	76 Kerferd-road, Albert Park ..	10	Royal Melbourne Hospital, 22nd October, 1952
21026	9.6.53	Jackman, Judith Beryl .. ..	Mistletoe-street, Golden Square, Bendigo	10	Bendigo and Northern District Base Hospital, 1st May, 1953
20466	30.1.53	Jackson, Elizabeth Helen .. ..	268 Boundary-street, Bendigo ..	10	Bendigo and Northern District Base Hospital, 29th May, 1952
20809	14.4.53	Jackson, Margaret Lucy .. ..	c/o Mrs. Haynes, 68 Glenferrie-road, Kew	14	Middlesex Hospital, London, 22nd September, 1952
20774	22.4.53	Jackson, Sheila Mary .. ..	44 Kenton-road, Harrow, Middlesex England	10	Royal Melbourne Hospital, 17th April, 1953
20755	30.3.53	Jacobson, Margaret Jean .. ..	Powell-street, Mt. Gambier .. .	14	Mt. Gambier Hospital, 30th November, 1952
21422	11.9.53	Jacques, Elizabeth Nanette ..	Bengworden, via Bairnsdale ..	10	Royal Melbourne Hospital, 25th July, 1953
20538	6.2.53	Jager, Hetty Cornelia .. ..	Women's Hospital, Carlton ..	14	Old and New Hospital, of Zutphen 12th December, 1942
21488	29.9.53	James, Ailsa Dilys .. ..	2 Nirvana-avenue, East Malvern ..	10	Royal Melbourne Hospital, 25th January, 1953
21305	24.8.53	James, Betty Mae .. ..	5 Cadman-street, West Brunswick	10	St. Vincent's Hospital, 28th April, 1953
20738	30.3.53	James, Valma Pearl .. ..	48 Church-street, Yallourn ..	10	West Gippsland Hospital, Warragul, 28th July, 1952
21087	29.6.53	Janssen, Diana Margaret .. ..	11 Merriwa-street, Nedlands, Perth, Western Australia	10	Alfred Hospital, 22nd June, 1953
20716	5.3.53	Jenkins (née Hughes), Mary Jane	B.M. Hostel, Rookes-road, Nunawading	14	Mill-road Infirmary, Liverpool, 28th December, 1928
20775	22.4.53	Jew, Betty .. ..	137 Willsmere-road, North Kew ..	10	Queen Victoria Hospital, 5th February, 1953
21088	18.6.53	John, Lillian Edith .. ..	5 Gurrs-road, Beulah Park, Norwood, South Australia	10	Mooroopna and District Base Hospital, 19th May, 1953
20487	9.1.53	Johns (née Rodoni), Elizabeth Ellen	Nineteenth-street, Hepburn ..	10	Daylesford District Hospital, 31st August, 1952
20579	9.2.53	Johns (née Towers), Marion	92 Hotblack-road, Norwich, Norfolk England	10	Prince Henry's Hospital, 28th January, 1953
20776	13.4.53	Johnsen, Joan Dorothy .. ..	Welshpool, South Gippsland ..	10	West Gippsland Hospital, Warragul, 7th December, 1952
21765	8.12.53	Johnson, Joyce Evelyn .. ..	102 Percy-street, Warwick, Queensland	14	Brisbane and South Coast Hospital, 17th October, 1946
21623	22.10.53	Johnson, Margaret Kay .. ..	92 Wehl-street South, Mt. Gambier	10	St. Vincent's Hospital, 10th September, 1953
21156	13.7.53	Johnson (née Helmore), Marjorie Ruthven	State School, Cocorac South, Metropolitan Farm, Victoria	10	Geelong Hospital, 21st January, 1953
20991	28.5.53	Johnson, Pauline Marguerite ..	Post Office, Wagin, Western Australia	14	Fremantle Hospital, 5th January, 1953
21689	4.11.53	Johnson, Una Joan .. ..	2 Hawthorn Gardens, Low Fell, Gateshead, England	14	Newcastle General Hospital, 24th September, 1950
20963	20.5.53	Johnston, Helen Margaret .. ..	"Ringwood," via Corowa, New South Wales	10	Children's Hospital, 31st August, 1951
21453	15.9.53	Johnston, Helen Sale .. ..	Beach-road, Wynyard, Tasmania	14	Spencer Public Hospital, Wynyard, 13th June, 1953
21061	1.6.53	Jones (née Jones), Annie Grace	Dews Golbaith, Hucker-street, Ararat	14	Crumpsall Hospital, Manchester, 13th June, 1932
21344	19.8.53	Jones (née Gibbs), Gladys Edith	2 Stewart-street, Murrumbena ..	14	Royal Salop Infirmary, England, 5th February, 1945
21345	24.8.53	Jones, Jennie .. ..	"Elouera," Manmanning, Western Australia	14	Government Hospitals, Western Australia, 25th August, 1952
21710	27.11.53	Jones, Marjory Elenor .. ..	114 Clarke-street, Port Melbourne	10	Women's and Prince Henry's Hospitals, 9th October, 1953
21454	22.9.53	Jones, Michaela Mary .. ..	Derby, Tasmania .. ..	14	Launceston General Hospital, 30th April, 1953
20580	17.2.53	Jones, Shirley Margaret .. ..	Salonika-street, Sorrento.. ..	10	Alfred Hospital, 10th January, 1953
20648	23.2.53	Jorgensen, Joyceln Anne .. ..	Fernbank, Gippsland .. ..	10	Royal Melbourne Hospital, 28th May, 1952
21027	5.6.53	Jupp, Ruth Mary .. ..	9 Clarke-street, Abbotsford ..	10	Royal Melbourne Hospital, 31st May, 1953
20756	30.3.53	Kahler, Dell Caroline .. ..	Geham, via Toowoomba, Queensland	14	Toowoomba Hospital, 22nd November, 1952
20810	8.4.53	Kaliaki, Barbara Stefa .. ..	Flat 2, Glen Court, Naples-road, Mentone	14	Hounslow Hospital, Middlesex, 23rd November, 1945
21158	6.7.53	Kazins, Guna Renate .. ..	48 Mount-street, Heidelberg ..	10	Austin Hospital, 2nd July, 1953

SUPPLEMENT TO THE REGISTER OF NURSES—*continued.*

No.	Date of Registration.	Name.	Address.	Section.	Hospital or Training Establishment.
21346	10.2.53	Kearno, Isobel Doris ..	Corryong Hospital, Corryong ..	14	Princess Beatrice Hospital, London, 1st January, 1946
21124	30.6.53	Keoffe, Johanna .. ..	Kilmanihan East, Abbeyfeale, Eire	14	Hackney Hospital, London, 1st March, 1949
21028	9.6.53	Keep, Heather Margaret ..	9 Rothesay-avenue, East Malvern	10	Alfred Hospital, 28th May, 1953
21259	6.8.53	Keith, Alison Gwendolyn ..	"Dalkeith," Elmhurst, Victoria ..	10	Alfred Hospital, 22nd September, 1952
21726	26.11.53	Kelly, Gweneth Frances Vincent	Walsh-street, Mareeba, via Cairns, North Queensland	14	Mater Misericordiae, Brisbane, 17th June, 1952
20748	18.3.53	Kelly ( <i>née</i> Terrill), Gwenyth Lillian	Santon-street, Greensborough ..	10	Repatriation General Hospital, Heidelberg, 1st December, 1952
21348	26.8.53	Kelly, Maelisa .. ..	Box 2, Helidon, Queensland ..	14	Toowoomba Hospital, Queensland, 19th June, 1953
20841	1.5.53	Kelly, Margaret Josephine ..	86 Inkerman-street, Maryborough	10	Ballarat and District Base Hospital, 12th September, 1952
20842	1.5.53	Kelly, Nancy Teresa .. ..	86 Inkerman-street, Maryborough	10	Ballarat and District Base Hospital, 12th September, 1952
21643	23.10.53	Kelly, Phyllis Doreen .. ..	25 Balcombe-road, Black Rock ..	14	Adelaide Hospital, 20th May, 1926
20941	17.6.53	Kemp ( <i>née</i> Thunes) Aagot ..	Nursing Staff, Royal Melbourne Hospital, Melbourne	14	Bergen Municipal Hospital, November, 1948, Royal Melbourne Hospital, (4 months), 20th May, 1953
21029	9.6.53	Kemp ( <i>née</i> Matthews), Julie Barbara	Toolamba-road, Mooroopna ..	10	Mooroopna and District Base Hospital, 16th April, 1953
20542	2.2.53	Kennedy, Bridget Anne .. ..	21 Schutt-street, Newport ..	14	Whipps Cross Hospital, 4th October, 1949
20468	30.1.53	Kennedy, Margaret Lois .. ..	Sacred Heart Hospital, Moreland	10	Sacred Heart Hospital, 1st November, 1952
21183	9.7.53	Kennedy, Mona Fraser .. ..	Omeo District Hospital, Omeo ..	14	Victorian Infirmary, Glasgow, 14th April, 1951
20665	20.2.53	Kennedy ( <i>née</i> Lyons), Nora Philomena	15 Pleasant-road, Pascoe Vale ..	14	Hounslow Hospital, Middlesex, 2nd March, 1948
20902	26.5.53	Kennedy, Shirley Eveline .. .	Flat 5, 66 Gipps-street, East Melbourne	14	Bath Hospital Group, Royal United Hospital, England, February, 1953
21378	28.8.53	Kent, Jocelyn Agnes .. ..	Flat 2, Mercantile Mutual Building, Woodlark-street, Lismore, New Wales	10	Royal Melbourne Hospital, 8th August, 1953
21489	30.9.53	Kent, Monica Mary .. ..	Robertson-street, Casterton ..	10	Wimmera Base Hospital, Horsham, 11th September, 1953
20717	17.3.53	Keogh ( <i>née</i> Ballantyne), Mary Anderson	2 Beatty-crescent, East Malvern ..	14	Whangarei Hospital, New Zealand 22nd December, 1938
20777	13.4.53	Kerr ( <i>née</i> Collis), Sylvia Eileen	49 Bakewell-street, Bendigo ..	10	Bendigo and Northern District Base Hospital, 17th March, 1949
21552	19.10.53	Kerridge, Diana Joyce Seton ..	Nauru, Central Pacific .. ..	10	Royal Melbourne Hospital, 14th October, 1953
21595	9.10.53	Kew, Beverley Leah .. ..	19 Nolan-road, Green Lane, Auckland, New Zealand	14	Waikato Hospital, New Zealand, 14th April, 1950
20909	13.5.53	Kilduff, Carmel Cecilia .. ..	3 Glenroy-road, Hawthorn ..	10	Royal Melbourne Hospital, 2nd February, 1953
20778	15.4.53	Kimberly ( <i>née</i> Knonagel), Mary Elizabeth	c/o P. E. Geue, Private Bag, Horsham	10	Wimmera Base Hospital, Horsham, 11th April, 1949
20691	11.3.53	Kincaid, Claire Estelle .. ..	4 Miller-street, Colao .. ..	10	Alfred Hospital, 29th November, 1952
20843	30.4.53	Kinchela, Muriel Joyce .. ..	53 Summerhill-road, West Footscray	10	Royal Melbourne Hospital, 16th April, 1953
20964	22.5.53	King, Elizabeth Marion .. ..	9 Clement-street, Swanbourne, Western Australia	10	Wimmera Base Hospital, Horsham 31st August, 1952
20581	6.2.53	King, Olive May .. ..	"Ruhaman," Hastings-road, Frankston	10	Children's Hospital, 28th October, 1952
21423	18.9.53	Kingsbury ( <i>née</i> Salmon), Wilma May Constance	20 Findon-street, Hawthorn ..	10	Fairfield Hospital, 8th July, 1953
20844	23.4.53	Kirby ( <i>née</i> Parmenter), Rosa Edith	19 Selbourne-road, Kew .. ..	14	London Hospital, 12th April, 1923
21306	24.8.53	Kirk, Dorothy Joan .. ..	Spring-street, Reservoir .. ..	10	Alfred Hospital, 14th July, 1953
21125	25.6.53	Kliche, Vivienne Alice .. ..	Tanunda, South Australia .. ..	14	Royal Adelaide Hospital, 18th November, 1950
21843	22.12.53	Knapman, Dora Lucy .. ..	3 Tincombe-street, Canterbury ..	10	Royal Melbourne and Royal Children's Hospitals, 9th December, 1953
21727	27.11.53	Kneebone, Phyllis .. ..	Solomon-street, Albury West, New South Wales	14	Albury Base Hospital, 7th September, 1953
20811	8.4.53	Knight, Patricia Margaret ..	54 Wangee-road, Lakemba, New South Wales	14	Prince Henry Hospital, Sydney, 27th July, 1951
21089	26.6.53	Knox, Elizabeth Mary .. ..	46 Martin-street, Hamilton ..	10	Alfred Hospital, 21st March, 1953
21553	14.10.53	Knox, Joan Valerie .. ..	408 Urquhart-street, Ballarat ..	10	Ballarat and District Base Hospital, 14th July, 1953
21062	15.6.53	Koehne, Margaret Alma .. ..	194 Childers-street, North Adelaide	14	Royal Adelaide Hospital, 15th October, 1952
21554	13.10.53	Kohn, Helen Kennedy .. ..	33 Anne-street, McKinnon .. ..	10	Alfred Hospital, 18th September, 1953
20469	19.1.53	Kohner, Ellen .. ..	1 South-street, Belmont, Geelong..	10	Geelong and District Hospital, 6th May, 1952
20932	5.5.53	Koning, Dina Hermina .. ..	36 Tennyson-street, Bulimba, Brisbane, Queensland	14	Maryborough Hospital, Queensland, 30th November, 1952
21402	20.8.53	Korpela, Pirkko Einikki .. ..	Nurses' Home, Fairfield Hospital..	14	The State Training School for Nurses, Helsinki, Finland, 15th January, 1950

SUPPLEMENT TO THE REGISTER OF NURSES—*continued.*

No.	Date of Registration.	Name.	Address.	Section.	Hospital or Training Establishment.
21666	11.11.53	Kovacs, Katalin Iren Maria	48 Shaftesbury-parade, Thornbury	10	Austin Hospital, 27th October, 1953
20779	9.4.53	Kraemer, Audrey May ..	c/o 5 Hucker-street, Ararat ..	10	Ararat and District Hospital, 17th May, 1952
21071	4.6.53	Kruusimagi, (Mrs.) Dace Kenija	29 Greenbank-crescent Pascoe Vale	14	1st Town Hospital, Nursing School, Riga, Latvia, 1944 (2 years 8 months), Royal Adelaide Hospital 11th November, 1950 (6 months)
21030	15.6.53	Kurrle, Alma Joan .. ..	22 Young-street, Glen Iris ..	10	Geelong and District Hospital, 3rd June, 1953
21490	6.10.53	Lacey, Patricia Violet ..	c/o Mrs. H. Nunan, 20 Prodsham-street, Albion, Brisbane	10	Royal Melbourne Hospital, 24th September, 1953
20692	5.3.53	Lacey, Ruth Josephine ..	16 O'Loughlan-street, Ormond ..	10	Children's Hospital, 1st January, 1953
21624	2.11.53	Laird, Maureen .. ..	139 Maribyrnong-road, Ascot Vale	10	Fairfield Hospital, 16th September, 1953
21233	22.7.53	Laker ( <i>née</i> Smart), Ilma Irene	63 Harfleur-street, Deniliquin, New South Wales	14	Hay District Hospital, New South Wales, 14th April, 1934
21455	16.9.53	Lamphee, Philippa Mary ..	1 Smith-street, Walkerville, Adelaide, South Australia	14	Royal Adelaide and Children's Hospitals, 28th March, 1952
20780	16.4.53	Lancaster, Margot .. ..	Nichols Point, Mildura .. ..	10	Royal Melbourne Hospital, 17th September, 1952
21215	16.7.53	Lancaster ( <i>née</i> McConville), Mary Loretta	99 Macarthur-street, Sale .. ..	10	Yarram and District Hospital, 21st September, 1933
20065	20.5.53	Lang, Ethleen Elizabeth ..	"Kimmel Park," Yea, Victoria ..	10	Royal Melbourne Hospital, 29th March, 1953
21766	11.12.53	Lappin, Annie .. ..	18 Hutton-street, Coatbridge, Lanarks, Scotland	14	Glasgow Royal Infirmary, 1st April, 1950
21424	9.9.53	Larais, Bettina Florence ..	223 Peel-street, North Melbourne..	10	St. Vincent's Hospital, 30th August, 1953
21456	16.9.53	Larkins, Margaret .. ..	36 Victoria-street, Roseville, New Wales	14	St. Vincent's Hospital, New South Wales, 1st November, 1951
21491	28.9.53	Laugher, Audrey Mae ..	12 Kerford-road, Hampton ..	10	Royal Children's Hospital, 26th December, 1952
21845	22.12.53	Lauria ( <i>née</i> Coghlan), Elizabeth	68 Thomson-street, Sale .. ..	10	West Gippsland Hospital, Warragul, 17th March, 1953
20845	1.5.53	Lavery, Ruth Edith .. ..	79 Rennie-street, Coburg .. ..	10	Royal Melbourne Hospital, 17th July, 1952
21625	26.10.53	Lawler, Joan Margaret ..	18 Plunkett-street, Heidelberg ..	10	St. Vincent's Hospital, 26th October, 1953
21379	1.9.53	Lawrance, Rosemary Elizabeth	"Banool," Gatum, Victoria ..	10	Royal Melbourne Hospital, 6th July, 1953
21307	12.8.53	Lawrence, Margaret .. ..	582 Upper Heidelberg-road, Heidelberg	10	Austin Hospital, 6th August, 1953
21184	13.7.53	Lawton, Carol Lavender Josephine	c/o Mrs. Figgins, 10 Sion Hill, Bath, Somerset, England	14	St. Bartholomew's Hospital, Rochester, England, 27th July, 1952
21347	17.8.53	Lee, Anna May .. ..	Cluan Enda, Dublin, Eire .. ..	14	Macclesfield General Infirmary, 29th March, 1947
20666	24.2.53	Lee, Irene Joan .. ..	57 Gresham-street, Victoria Park, Western Australia	14	Fremantle Hospital, 25th October, 1952
21596	12.10.53	Lee ( <i>née</i> Dahl), Kathleen Mercy	54 Delaine-avenue, Edwardstown, South Australia	14	Royal Adelaide and Wallaroo Hospitals, 22nd August, 1950
21767	15.12.53	Lee, Siew Mui .. ..	c/o Infant Welfare Centre Mentakab, Pahang, Malaya	14	General Hospital, Kuala Lipis 1946-1949
21644	30.10.53	Leembruggen ( <i>née</i> Drieberg), Eileen Lorenz	82 Comans-street, Morwell ..	14	Nurses' Training School, Government General Hospital, Colombo, Ceylon, 1941-1944
21846	10.12.53	Lees, Beverley Frances ..	121 Pakington-street, Kew .. ..	10	Queen Victoria Hospital, 18th November, 1953
21626	22.10.53	Lenaghan, Margaret Eileen ..	Tourello, Roadside Delivery, via Ballarat	10	St. Vincent's Hospital, 8th August, 1952
20543	2.2.53	Lennon, Eileen .. ..	Tambo Hospital, Tambo, Queensland	14	Gladstone Hospital, Queensland, 11th June, 1934
21691	18.11.53	Leslie-Miller ( <i>née</i> Artz), Anne Marie	46 Story-street, Parkville ..	14	St. Elizabeth's Hospital, Haarlem, Holland, 15th January, 1947 to 1st November, 1950
20740	18.3.53	Levitzke, Enid Valda .. ..	"The Gums," Private Bag, Horsham	10	Children's Hospital, 8th October, 1952
21090	23.6.53	Lewis, Ada Lavinia .. ..	Beverford, via Swan Hill .. ..	10	Castlemaine District Hospital, 8th February, 1953
20741	19.3.53	Ley, Margaret Jean .. ..	Flat 4, 65 Queens-road, Melbourne	10	St. Vincent's Hospital, 1st January, 1953
21260	10.8.53	Lightbody, Eunice Dawn ..	North Portland, Victoria .. ..	10	Hamilton and District Hospital, 23rd December, 1952
20718	5.3.53	Lindley, Ainslie Dora Mary ..	Melbourne School, of Nursing, Mayfield-avenue, Malvern	14	Government Hospitals, Western Australia, 28th January, 1939
21380	4.9.53	Lindsay, Lillian Lynette ..	"Glencoe," Malanda, North Queensland	10	Austin Hospital, 3rd March, 1953
21690	13.11.53	Linklater, Florence .. ..	Cattermull-road, West Bundaberg, Queensland	14	Townsville Hospital, 8th October, 1941
21381	26.8.53	London, Barbara June .. ..	18 Deakin-street, Hampton .. ..	10	Royal Melbourne Hospital, 3rd August, 1953
21159	7.7.53	Long, Beryl Lillian .. ..	"Longfields," Tetoora-road, via, Warragul	10	Epworth Hospital, 18th April, 1953
21847	22.12.53	Long, Shelagh Eve .. ..	50 Orlando-street, Hampton ..	10	Royal Melbourne and Royal Children's Hospitals, 8th November, 1953
21555	20.10.53	Longfield, Elizabeth Heather Hutton	"Yuppara," Barwon Heads ..	10	Royal Children's Hospital, 20th August, 1953

SUPPLEMENT TO THE REGISTER OF NURSES—*continued.*

No.	Date of Registration.	Name.	Address.	Section.	Hospital or Training Establishment.
20582	16.2.53	Longmuir, Phyllis Mary ..	9 Devon-street, Cheltenham ..	10	Epworth Hospital, 22nd November, 1952
20742	19.3.53	Lovett ( <i>née</i> Savige), Patricia Anne	14 Sherbourne-road, Modindie, South Australia	10	Epworth Hospital, 23rd June, 1951
20619	10.2.53	Lowry, Ada .. ..	c/o R. Lowry, Private Mail Bag, Oakley P.O., Queensland	14	Ipswich Hospital, 8th October, 1944
20781	20.4.53	Luckie ( <i>née</i> Macauley), Margaret Masterton	92 Rowan-street, Wangaratta ..	10	Wangaratta District Hospital, 5th August, 1950
21185	14.7.53	Luder ( <i>née</i> Sholl), June ..	151 Abbot-street, Sandringham ..	14	Children's Hospital, Perth, 20th February, 1946
20910	18.5.53	Lukis ( <i>née</i> McClelland), Joyce Maude	14 Selwyn-street, Canterbury ..	10	Children's Hospital, 22nd December, 1951
21597	13.10.53	Lupton, June Margaret ..	c/o Mrs. B. King, Granada Flats, 93 Brumalbyn-road, Bellevue Hill, New South Wales	14	New Plymouth Hospital, New Zealand, 1950
21234	28.7.53	Lyell, Isabel Rose ... ..	Caloundra, Queensland .. ..	14	Brisbane and South Coast Hospital, 19th June, 1946
20757	19.3.53	Lynas, Joy Frances .. ..	21 Stanley-street, Nedlands, Western Australia	14	Fromantle Hospital, 22nd May, 1951
20693	5.3.53	Lynch, Margaret Mary ..	Sandgate-road, Nundah, Brisbane	10	St. Vincent's Hospital, 16th February, 1953
21527	29.9.53	Lyon, Margaret .. ..	Brandons, Oddington, Moreton-in-Marsh, Gloucestershire, England	14	Royal Victorian and West Hants Hospital, England, 3rd December, 1949
20544	7.1.53	Lyons, Augusta Patricia ..	1 Leighlin-road, Crumlin, Dublin, Ireland	14	Oldchurch Hospital, Essex, England 20th March, 1950
21457	4.9.53	Lyons, Jessie May Clark ..	39 Richmond-street, North Perth ..	14	Royal Perth Hospital, 20th January, 1953
21091	22.6.53	Lys, Jean Margaret .. ..	30 Goodrich-street, Oakleigh ..	10	St. Vincent's Hospital, 23rd June, 1953
20934	5.5.53	MacArthur, Janet Davidson ..	82 Coronation-road, Hayes, Middlesex, England	14	Hillingdon Hospital, England, 9th September, 1947
21278	30.7.53	MacDonald, Lois .. ..	"Fortsevern," Chinchilla, Queensland	14	Chinchilla Hospital, Queensland, 2nd March, 1951
20935	11.5.53	MacDonald, Margaret Mary ..	43 Bay-street, North Brighton ..	14	Royal Infirmary Edinburgh, 14th May, 1951
21094	17.6.53	Macey, Ruth Margaret .. ..	Base Hospital, Hamilton .. ..	10	Prince Henry's Hospital, 11th June, 1953
20782	5.2.53	MacEwan, Eleanor Mary .. ..	9 Stanhope-grove, Camberwell ..	10	Alfred Hospital, 5th February, 1953
21603	13.10.53	MacGregor, Jean Letetia ..	Ashton-street, Ariah Park, New South Wales	14	Sydney Hospital, 22nd August, 1953
21743	11.12.53	MacKenzie, Helen Mary Alison	The Manse, Queenscliff .. ..	10	Geelong and District Hospital, 7th December, 1953
21849	18.12.53	MacLachlan, Jean .. ..	Leslie Manor, Camperdown .. ..	10	Geelong and District Hospital, 19th November, 1953
21850	18.12.53	MacLean, Agnes Jean .. ..	Private Bag 31, Allansford .. ..	10	Mercy Hospital, 7th October, 1953
21494	25.9.53	Maclean, Margaret Claire ..	"Ardrashaig," Branhholme .. ..	10	Royal Melbourne Hospital, 27th July, 1953
21598	13.10.53	MacLeod, (Mrs.), Beatrice May	255 Sussex-street, Merlynston ..	14	Sydney Training School for Nurses, 10th July, 1948
20848	30.4.53	MacParland, Kathleen Ann ..	73 Kurrjong-avenue, Leeton, New South Wales	10	Repatriation General Hospital, Heidelberg, 22nd November, 1952
20649	2.3.53	Macrury ( <i>née</i> White), Aileen Edith	A/A Sunda Bay, Private Hospital, 977 Burke-road, Hawthorn	10	Austin Hospital, 3rd October, 1952
21495	7.10.53	Madden, Marie .. ..	5 Maitland-street, Launceston, Tasmania	10	St. Vincent's Hospital, 21st May, 1951
21033	3.6.53	Madden, Marie Elizabeth ..	40 Rankins-road, Kensington ..	10	Geelong and District Hospital, 24th September, 1952
20719	5.3.53	Madders, Kathleen Audrey ..	Nurses' Home, Geelong and District Hospital, Geelong	14	Walton Hospital, Liverpool, June, 1947
20620	16.2.53	Maguire, Joan .. ..	37 Juliette-street, Annesley, Brisbane, Queensland	14	Mater Misericordiae Hospital, Queensland, 18th November, 1952
21556	20.10.53	Mair, Joan Margaret .. ..	26 Tobin-street, Ararat .. ..	10	Ararat and District Hospital, 2nd August, 1953
21851	14.12.53	Mair, Margaret Catherine Briercliffe	Flat 4, 29 Oakwood-avenue, North Brighton	10	Royal Children's and Royal Melbourne Hospitals, 20th November, 1953
21425	18.9.53	Makeham, Kathleen Joan ..	9 Heygarth-street, Echuca .. ..	10	St. Vincent's Hospital, 15th March, 1953
20470	2.2.53	Malcolm ( <i>née</i> Young), Rona Alma	Bank of New South Wales, 354 Collins-street, Melbourne	10	Alfred Hospital, 30th November, 1952
20531	30.1.53	Maley ( <i>née</i> Hamersley), Fanny	c/o Australian Trained Nurses' Association, St. George's-terrace, Perth, Western Australia	14	Government Hospitals, Western Australia, 30th June, 1911
21852	23.11.53	Maloney, Frances Mary .. ..	Dennington, via Warrnambool ..	10	Warrnambool and District Base Hospital, 22nd July, 1953
20936	13.5.53	Mancy, Marjorie Beulah ..	28 Wandoo-street, Leeton, New South Wales	14	Leeton District Hospital, New South Wales, 5th August, 1951
21768	15.12.53	Mann, Mary Beatrice .. ..	Farm 642, Wamoon, Leeton, New South Wales	14	Leeton District Hospital, New South Wales, 6th August, 1950
21599	12.10.53	Mann ( <i>née</i> Parsons), Sylvia Joyce	Balranald, New South Wales ..	14	Royal Adelaide Hospital, 25th May, 1942
21279	6.8.53	Mardon, Evelyn Mary .. ..	Austin Hospital, Heidelberg ..	14	Kings College Hospital, London, 12th March, 1950
21404	8.9.53	Markey, Eileen .. ..	177 Brompton Park, Belfast, North Ireland	14	West London Hospital, 9th December, 1948



SUPPLEMENT TO THE REGISTER OF NURSES—*continued.*

No.	Date of Registration.	Name.	Address.	Section.	Hospital or Training Establishment.
20911	8.5.53	Markham, Shirley Ruth ..	12 Payne-street, Glen Iris ..	10	Children's Hospital, 22nd September, 1952
20471	27.1.53	Marr, Mavis Joan .. ..	177 Park-terrace, Wayville, South Australia	10	Geelong Hospital, 8th November, 1952
21126	24.6.53	Marshall ( <i>née</i> Blakeney), Ruth Antoinette	20 Sunnyside-avenue, Camberwell	14	St. Vincent's Hospital, Sydney, 12th March, 1944
20812	1.4.53	Martin, Ethel Lucy Jean ..	43 The Pryors, Hampstead, London, England	14	St. James Hospital, London, 29th November, 1942
21310	12.8.53	Martin, Patricia Maureen ..	James-avenue, Renmark, South Australia	10	Northern District School of Nursing (Mildura), 7th June, 1953
21496	7.10.53	Martinich, Edith June .. ..	Apsley, Victoria .. ..	10	St. Vincent's Hospital, 24th July, 1952
21557	12.10.53	Marx, Margaret Genevieve ..	8 Tourello-avenue, Hawthorn ..	10	Royal Melbourne Hospital, 5th October, 1953
21667	10.11.53	Mason ( <i>née</i> O'Callaghan), Joan Elizabeth	92 Wills-street, Bendigo .. ..	10	Mercy Hospital, 9th June, 1953
20583	11.2.53	Mason, Joan Isobel .. ..	5 Mair-street, Benalla .. ..	10	Alfred Hospital, 19th January, 1953
20313	18.4.53	Masters, Adelaide Constance ..	54 Union-street, Windsor .. ..	14	Southland Hospital, New Zealand, 12th February, 1923
21529	25.9.53	Masters ( <i>née</i> Kopievsky), Elsie Anna	Salisbury-avenue, Warburton ..	14	Prince Henry's Hospital, Sydney, 2nd March, 1951
21497	7.10.53	Masters, Nellie Veronica .. ..	5 Marjory-street, Yarraville ..	10	St. Vincent's Hospital, 23rd November, 1952
21498	7.10.53	Mathers, Patricia Anne .. ..	52 Harp-road, East Kew .. ..	10	St. Vincent's Hospitals, 2nd February, 1953
21311	24.8.53	Mathews, Margaret Bessie ..	10 Oak-avenue, Elsternwick ..	10	Alfred Hospital, 8th March, 1953
20849	30.4.53	Mathews ( <i>née</i> Ormerod), Marjorie Emmie	15 Jellicoe-street, Box Hill South	10	Bethesda Hospital, 7th February, 1953
21728	26.11.53	Matthews, Daphne Elizabeth	Wood-street, West End, Warwick, Queensland	14	Warwick Hospital, 10th October, 1953
20743	20.3.53	Matthews, Lillian Jean .. ..	33 Koroit-street, Warrnambool ..	10	Warrnambool and District Base Hospital, 25th January, 1953
20846	9.1.53	Maxwell ( <i>née</i> Lyness), Marie	19 Sycamore-street, East Malvern	10	Royal Melbourne Hospital, 24th November, 1952
20850	16.4.53	May, Ethelma Patricia .. ..	17 Tower-avenue, Alphington ..	10	Royal Melbourne Hospital, 24th January, 1953
20851	8.4.53	May, Ruth Mabel .. ..	84 Parkhill-road, Kew .. ..	10	Epworth Hospital, 3rd February, 1953
21261	6.8.53	Mayfield, Margaret Emily ..	"Karangteen," Cavendish .. ..	10	Hamilton and District Hospital, 9th November, 1952
21189	13.7.53	Mead, Gwendolen Edith .. ..	Engang, Sherborne St. John, Basingstoke, England	14	Middlesex Hospital, London, 12th July, 1950
21729	25.11.53	Meadowcroft, Phyllis Ivy ..	22 Palmerston-street, Mosman Park Western Australia	14	Fremantle Hospital, 2nd February, 1951
21426	22.9.53	Meallin ( <i>née</i> Payne), Mabel Adele	9 Barkly-street, Bendigo .. ..	10	Homeopathic Hospital, 16th June, 1922 (now Prince Henry's Hospital)
20937	15.5.53	Mear, Linda .. ..	Mary River-road, Maleny, Queensland	14	Brisbane and South Coast Hospital, 30th February, 1953
21235	17.7.53	Metcalf, Marianne Carter ..	14 Langsford-street, Claremont, Western Australia	14	Royal Perth Hospital, 9th January, 1953
21063	15.6.53	Medhurst, Shirley Joyce .. ..	Toorak-road, Hamilton, Brisbane, Queensland	14	St. Martin's Hospital, Queensland, 13th March, 1953
21530	6.10.53	Meenaghan, Bridget .. ..	22 Rennie-street, Thornbury ..	14	St. Charles Hospital, (Paddington Group), London, 11th June, 1950
20720	5.3.53	Mellenberg, Jacoba .. ..	c/o Mrs. Kaygman, 16 High-street, Peterborough, South Australia	14	Wilhelmina Hospital, Amsterdam (3 years), 9th December, 1927; Perth and Northam General Hospital (1 year), 27th August, 1952
21730	1.12.53	Menear ( <i>née</i> Sedgeman), Sheila Louvain	12 Belgravia-street, Penzance, Cornwall, England	14	Prince of Wales Hospital, Devon, England, 1935 to 1938
21003	20.5.53	Michaelson-Yeates, Sheila Margaret	Brooms, Middle Marwood, near Barnstable, North Devon, England	14	Royal Infirmary, Edinburgh, 2nd June, 1950
20876	23.4.53	Michajlow, Hanna .. ..	128 Park-street, West Brunswick ..	14	Ashford Hospital, Middlesex, January, 1952
21382	28.8.53	Middlemis, Ebba Lynette ..	Cape Otway, via Apollo Bay ..	10	Ballarat and District Base Hospital, 3rd July, 1953
21646	2.11.53	Midgley, Marjorie Jessie ..	"Lisnaska," Dial-road, Penguin, Tasmania	14	Royal Hobart Hospital, 5th September, 1953
21600	15.10.53	Miller, Doris .. ..	52 Mitchell-street, North Footscray	14	Ingham Infirmary, South Shields and North Middlesex Hospital, Edmonton, 15th January, 1943
21769	6.11.53	Miller ( <i>née</i> Hawdon), Jessie	37 McMillan-street, Morwell .. ..	14	Whiston County Hospital, England, April, 1940
21427	23.9.53	Miller, Margaret Elizabeth ..	6 Mercer-parade, Newtown, Geelong	10	Royal Melbourne Hospital, 18th July, 1953
21236	24.7.53	Mills, Ruth .. ..	3 Oberwyl-road, Burwood .. ..	14	Royal Hobart Hospital, 23th February, 1952
21855	21.12.53	Milne, Margaret Jane .. ..	c/o Mrs. P. J. Hawkins, 90, 6th Avenue, Inglewood, Western Australia	10	Royal Melbourne and Royal Children's Hospitals, 8th December, 1953
21280	5.8.53	Mitchell, Kenneth Robert ..	c/o Signs Office, Warburton .. ..	14	Sydney Sanatorium and Hospital, 12th February, 1953
20814	31.3.53	Mitchell, Veyrl Dawn .. ..	"Applegrove," R.M.B. 205, Gerogery West, New South Wales	14	Sydney Sanatorium and Hospital, 2nd February, 1953
21034	5.6.53	Mitchell-Middleton, Helen Crossley	44 Elizabeth-street, Newtown, Geelong	10	Royal Melbourne Hospital, 22nd May, 1953

## SUPPLEMENT TO THE REGISTER OF NURSES—continued.

No.	Date of Registration.	Name.	Address.	Section.	Hospital or Training Establishment.
20650	23.2.53	Mold, Ruth Winifred ..	4 Highbury-road, Burwood ..	10	Bethesda Hospital, December, 1952
21312	12.8.53	Moloney (née Green), Mary Eldeen	53A Ormond Esplanade, Elwood	10	Bendigo and Northern District Base Hospital, 29th September, 1951
20621	10.2.53	Montgomery, Hilarey ..	29 Ferguson-avenue, Myrtle Bank, South Australia	14	Darwin Hospital, Northern Territory, 15th November, 1952
21770	10.12.53	Moody (née Wardale-Greenwood), Muriel Edith	180 Warrigal-road, Oakleigh ..	10	Ovens District Hospital, Beechworth, 17th May, 1927
21281	5.8.53	Mooney, Catherine ..	District Hospital, Healesville ..	14	Staffordshire General Infirmary, England, December, 1937
20622	10.2.53	Moor, Margaret Olive Jessie ..	33 William-street, Bunbury, Western Australia	14	Government Hospitals, Western Australia, 6th February, 1952
21428	16.9.53	Moore, Elvie June ..	6 Hewitt-street, Colac ..	10	Colac District Hospital, 12th July, 1953
20667	19.2.53	Moore, Kathleen Agnes ..	31 Russell-place, North Williamtown	14	Calvary Hospital, South Australia, 1st March, 1951
21190	13.7.53	Morgan, Gladys Kathleen Mary	Queen Victoria Memorial Hospital, Melbourne	14	West Middlesex Hospital, September, 1950
21601	12.10.53	Moriarty, Mary ..	476 Kooyong-road, Caulfield ..	14	Lewisham Hospital, New South Wales (3 years), September, 1940, September, 1943
20784	9.4.53	Morris, Elsie ..	"Wattle Grove," Thirlmere, New South Wales	10	Williamstown and District General Hospital, 11th February, 1953
20739	31.3.53	Morris (née Johnstone), Marion Edith	c/o Mrs. L. J. W. Morris, 25 Fisher-street, Norwood, South Australia	10	Children's Hospital, 23rd February, 1953
20912	7.5.53	Morrison, Bernadette Margaret	5 Princes-street south, Ballarat East	10	Ballarat and District Base Hospital, 12th November, 1952
21313	24.8.53	Morter, Alice Margaret ..	"Strathaven," Leongatha ..	10	Royal Melbourne Hospital, 13th October, 1952
21191	14.7.53	Morton, Myra ..	7 Fell-crescent, East Malvern ..	10	Alfred Hospital, 25th April, 1953
20623	12.2.53	Mott, Daphne Beatrice ..	47 Hume-street, Toowoomba, Queensland	14	St. Martin's Hospital, Brisbane, 26th September, 1952
20913	15.5.53	Mousley, Margery Joan ..	39 Fairview-street, Newtown, Geelong	10	Colac District Hospital, April, 1952
21161	14.7.53	Mowat, Barbara Mary ..	132 Hall-street, Newport ..	10	Royal Melbourne Hospital, 27th June, 1953
20993	20.5.53	Moynihan, Bridget ..	Dromulton, Farranfore, County Kerry, Ireland	14	Oldchurch Hospital, Romford, England, 21st December, 1949
21531	7.10.53	Muggleton, Joan Hilda ..	Hayes-street, Henty, New South Wales	14	Albury District Hospital, 15th March, 1953
21127	29.6.53	Muir (Mrs.), Alice Marjorie ..	9 Abinger Gardens, Edinburgh ..	14	Guys Hospital, London, September, 1916
21095	22.6.53	Muir-Smith, Dorothy ..	Box 107, Dimboola ..	10	Colac District Hospital, 2nd March, 1953
20721	10.3.53	Muirson, Katherine Emma ..	32 Alfred-road, Burwood ..	14	Coast Hospital, Sydney, 30th June, 1932
21035	9.6.53	Mullen, Valma Joyce ..	10 Brougham-street, Maryborough	10	Maryborough District Hospital, 11th March, 1953
20914	18.5.53	Mulvany (née Conry), Paula Anne	18 Callantina-road, Hawthorn ..	10	St. Vincent's Hospital, 1st September, 1952
21499	30.9.53	Munro, Ailsa Lesley ..	39 Lansell-crescent, Camberwell ..	10	Epworth Hospital, 18th September, 1953
20853	1.5.53	Munro (née Perryman) Margery Dawn	c/o Mrs. Perryman, Harper-avenue, Beechworth	10	Ovens District Hospital, Beechworth, 20th February, 1953
20694	6.3.53	Muntz, Judith Ann ..	11 High-street, Glen Iris ..	10	Royal Melbourne Hospital, 2nd November, 1952
21036	4.6.53	Murray, Gwendolen Noel ..	"Cannington," William-street, Romsey	10	Royal Melbourne Hospital, 22nd May, 1953
20624	6.2.53	Murray, Helen ..	Ferguson, Victoria ..	14	Sydney Sanatorium and Hospital, Wahroonga, 1st January, 1952
20584	11.2.53	Murray, Patricia Anne ..	6 O'Loughlan-street, Ormond ..	10	Royal Melbourne Hospital, 15th January, 1953
21602	13.10.53	McAleer, Shirley Alice ..	40 Rawley-street, Brighton-le-Sands, New South Wales	14	Broken Hill District Hospital, 3rd January, 1949
20475	12.1.53	McBeath, Iris Isabella ..	Tulloch Gardens, Dingwall, Ross-shire, Scotland	10	Royal Aberdeen Hospital, Sick Children's Nursing, 28th February, 1950 (3 years), Royal Melbourne Hospital, 16th October, 1952 (2 years)
21857	16.12.53	McCall, Margaret Grace Anne	96 Park-street, South Yarra ..	10	Royal Children's and Royal Melbourne Hospitals, 14th December, 1953
21383	7.9.53	McCallum, Helen Cameron ..	Nurses' Home, Broken Hill and District Hospital, Broken Hill	10	Royal Melbourne Hospital, 18th April, 1953
21186	13.7.53	McCarthy, Bridget ..	Drishanemore, Skibbereen, County Cork, Eire	14	Hackney Hospital, London, 1st August, 1949
21031	9.6.53	McCarthy, Peter ..	Sick Berth Attendant, Bt. 4, Flinders Naval Depot	10	Ballarat Hospital and Austin Hospital, 1st July, 1952
21645	26.10.53	McCarron, Esme Margaret ..	6 Wiltshire-avenue, Cronulla, New South Wales	14	Dubbo Base Hospital, 28th September, 1952
20585	13.2.53	McCarthy, Margaret Mary ..	Box 26, Merbein ..	10	Mildura Base Hospital, 27th October, 1952
20722	5.3.53	McCartney, Winifred ..	Kerang District Hospital, ..	14	St. Charles Hospital, Paddington, 25th November, 1949
21308	24.8.53	McColl, Christina Catherine ..	1 North Avenue, Strathmore ..	10	Royal Melbourne Hospital, 16th July, 1953
20586	3.2.53	McConaghy, Jessica Wynn ..	1 Cromer-road, Beaumaris ..	10	Alfred Hospital, 18th January, 1953

SUPPLEMENT TO THE REGISTER OF NURSES—*continued.*

No.	Date of Registration.	Name.	Address.	Section.	Hospital or Training Establishment.
21039	4.6.53	McConville ( <i>née</i> Phelan), Frances Beverly ..	Private Bag, Donald .. ..	10	Colac District Hospital, 9th March, 1953
20587	12.2.53	McCormick, Aileen Patricia ..	74 Ovens-street, Wangaratta ..	10	Royal Melbourne Hospital, 31st October, 1952
21309	24.8.53	McCourt, Patricia Maureen ..	529 Burwood-road, Hawthorn ..	10	Wimmera Base Hospital, Horsham, 6th August, 1952
21627	2.11.53	McCreery, Barbara Ann ..	120 St. Leonards-road, Ascot Vale	10	Fairfield Hospital, 26th September, 1953
21858	22.12.53	McCulloch, Lois Helen ..	87 Fyffe-street, Thornbury ..	10	Royal Melbourne and Royal Child- ren's Hospitals, 29th November, 1953
21744	7.12.53	McCumber, Carmel Margaret ..	31 Logie-street, Oakleigh ..	10	Austin Hospital, 17th September, 1953
21493	28.9.53	McDonald, Cynthia Flora ..	44 Stewart-street, Seymour ..	10	Warrnambool and District Base Hospital, 4th July, 1953
20815	8.4.53	McDonald, Helen .. ..	Frankston Community Hospital, Frankston	14	Victoria Infirmary, Glasgow, Scot- land, 16th April, 1949
21237	27.7.53	McDonald ( <i>née</i> Hutchinson), Helen Hunter	80 Dandenong-road, Frankston ..	14	Glasgow Royal Infirmary, 27th October, 1938
21745	8.12.53	McDonald, Jean .. ..	Flat 12, 4 Blamey-street, Ascot Vale	10	Royal Children's Hospital, 10th October, 1953
21092	18.6.53	McDonald, Joan Margaret ..	177 Blyth-street, East Brunswick	10	St. Vincent's Hospital, 19th April, 1953
21711	25.11.53	McDonald, Marjorie Ida ..	Box 36, St. Arnaud .. ..	10	Royal Melbourne Hospital, 20th October, 1953
21558	13.10.53	McDonald, Roslyn Alice ..	Central-avenue, Chipping Norton, via Liverpool, New South Wales	10	Royal Melbourne Hospital, 9th October, 1953
20847	30.4.53	McDonald, Veronica Therese ..	28 Gloucester-place, Warragul ..	10	West Gippsland Hospital, Warragul, 15th February, 1952
21187	7.7.53	McElligott, Phyllis June ..	Kairai, North Queensland ..	14	Atherton Hospital, Queensland, 18th June, 1953
20938	18.5.53	McEnroe, Marie Agnes ..	52 Harvest-road, North Fremantle	14	Calvary Hospital, North Adelaide, 11th June, 1942
20785	3.4.53	McGaw, Pamela Rosemary ..	Box 14, Apollo Bay .. ..	10	Alfred Hospital, 29th October, 1952
21528	30.9.53	McGovern, Mary Brigid ..	Repatriation General Hospital Heidelberg	14	St. Andrew's Hospital, Bow, London, 25th January, 1948
20625	6.2.53	McGrath, Juletta Mary ..	132 The Boulevard, Dulwich Hill, Sydney, New South Wales	14	St. Vincent's Hospital, Sydney, 26th December, 1951
21188	14.7.53	McInerney, Mary .. ..	Crushoa, Kinvara, County Galway, Ireland	14	St. Andrew's Hospital, London, E.3., 16th October, 1952
20933	15.5.53	McInnes, Doreen Elizabeth ..	Usher-street, Indooroopilly, Bris- bane, Queensland	14	Brisbane and South Coast Hospital, 30th January, 1953
21747	3.12.53	McIntyre, Gwenyth Mary ..	16 Wimmera-avenue, Manifold Heights, Geelong	10	Geelong and District Hospital, 23rd April, 1953
20651	19.2.53	McKenzie, Ainslie Lynette ..	1655 Malvern-road, East Malvern	10	Royal Melbourne Hospital, 1st February, 1953
20967	26.5.53	McKenzie, Evelyn Lynette ..	Apsley, Victoria .. ..	10	Hamilton and District Base Hos- pital, 15th February, 1949
20479	7.1.53	McKenzie, Margaret Tamar ..	Kolora P.O., via Terang ..	10	Hamilton and District Base Hos- pital, 4th November, 1952
21216	16.7.53	McKinnon ( <i>née</i> Mathews), Dorothy Jean	226 Autumn-street, Geelong West	10	Geelong and District Hospital, 16th January, 1953
21559	12.10.53	McKinnon, Margaret Mary ..	56 Hunter-road, Camberwell ..	10	St. Vincent's Hospital, 5th July, 1953
20419	14.1.53	McLachlan ( <i>née</i> Beard), Gwladys Olive	154 West Melbourne-road, West Geelong	10	Geelong and District Hospital, 31st May, 1952
21731	23.11.53	McLaughlin, Mary Dulcie ..	Bethlehem Hospital, 476 Kooyong- road, South Caulfield ..	14	Lewisham Hospital, New South Wales, 6th January, 1948
21263	6.8.53	McMahon, Margaret Jane ..	"Goonawarra," Sunbury ..	10	St. Vincent's Hospital, 16th March, 1953
21628	30.10.53	McNabb, Adele Jessie ..	76 Listau-avenue, Keon Park, Vic- toria	10	Alfred Hospital, 21st March, 1953
21629	22.10.53	McNamara, Irene Mary ..	Newbridge P.O. .. ..	10	Northern District School of Nursing (Bendigo), 21st March, 1953
20588	13.2.53	McNamara, Margaret Anne ..	Athlone, via Drouin .. ..	10	Mercy Hospital, 7th February, 1953
20589	4.2.53	McNamara, Tereasa Anne ..	48 Wilson-street, Princes Hill ..	10	Alfred Hospital, 12th January, 1953
20590	3.2.53	McNaughton, Estelle Ruth ..	"The Doon," Lake Boga, Victoria	10	Prince Henry's Hospital, 27th Janu- ary, 1953
21093	23.6.53	McNeil, Sheila .. ..	19 Gladstone-street, Belmore, New South Wales	10	Austin Hospital, 19th June, 1953
21560	20.10.53	McNicol, Patricia Margaret ..	35 Milton-street, Elwood ..	10	Royal Melbourne Hospital, 9th October, 1953
20495	30.1.53	McPhail ( <i>née</i> Thomson), Judith Mary	"Stair Park," Private Bag, Gee- long	10	Alfred Hospital, 26th January, 1953
21032	15.6.53	McPhee, Ailsa Isabel ..	36 Maude-street, Ararat ..	10	Alfred Hospital, 16th March, 1953
21604	13.10.53	McRae, Jane Mildred ..	North-road, Waikiwi, Invercargill, New Zealand	14	Southland Hospital, Invercargill, 1950
21403	4.9.53	McRae, Margaret Mary ..	c/o Queen-street, Wairoa H.B., New Zealand	14	Timaru Hospital, New Zealand, June, 1951
20786	9.4.53	McWaters ( <i>née</i> Whitecross), Joyce Eunice	Wareena-street, Wangaratta ..	10	Wangaratta and District Base Hos- pital, 29th February, 1944
20480	15.1.53	McWilliam, Margaret Elaine ..	1 Hillside, Yallourn .. ..	10	Gippsland Base Hospital, Sale, 6th August, 1952
20816	14.4.53	McWilliam, Marjorie Rae ..	2 Mounts Bay-road, Crawley, Wes- tern Australia	14	Children's and Royal Perth Hos- pitals, 11th April, 1952

SUPPLEMENT TO THE REGISTER OF NURSES—*continued.*

No.	Date of Registration	Name.	Address.	Section.	Hospital or Training Establishment.
20751	25.3.53	Nagy ( <i>née</i> Cizek), Eva . . .	462 St. Kilda-road, Melbourne . .	14	Maryborough Hospital, Queensland, 25th March, 1952
21647	21.10.53	Nairn, Elizabeth Dulcie . . .	"Finis," Lands End, Labrador, Southport, Queensland	14	Brisbane and South Coast Hospital, 17th January, 1947
20852	4.5.53	Nankivell, Yvonne Margaret . .	54 Rennison-street, Parkdale . .	10	Royal Melbourne Hospital, 6th March, 1953
21771	11.12.53	Nash, Charlotte Cook . . .	3 Belvedere, Withernsea, England	14	St. James Hospital, Leeds, 24th January, 1952
20695	16.3.53	Naylor, Marjorie Constance . .	11 Herd-road, Belmont, Geelong . .	10	Ballarat and District Base Hospital, 16th January, 1953
21692	13.11.53	Nenke, Heather Merle . . .	Gardiner-street, Moora, Western Australia	14	Royal Perth Hospital, 3rd April, 1953
21349	10.8.53	Ness, Elsie May . . .	Absolom-street, Lake Grace, Western Australia	14	Government Hospitals, Western Australia, 13th October, 1951
20696	5.3.53	Nethercote, Margaret . . .	26 Riverine-street, Bairnsdale . .	10	Alfred Hospital, 26th October, 1952
20787	14.4.53	Nevill, Helen Ireneo . . .	Long Gully, Maldon . . .	10	Warrnambool and District Base Hospital, 3rd April, 1952
20697	16.3.53	Noville, Margaret Ruth . . .	c/o Mrs. N. Neville, 52 Elliott-avenue, Balwyn	10	Royal Melbourne Hospital, 17th January, 1953
20877	30.4.53	New, Eva May . . .	3 Bishops Close, Brechin, Angus, Scotland	14	Lambeth Hospital, London, 31st October, 1944
21037	4.6.53	Newbound, Mary Agnes . . .	Stanley-street, Barnawartha . .	10	Fairfield Hospital, 17th April, 1953
21748	3.12.53	Newnham, Ruth Eleanor . . .	Picola North . . .	10	Wangaratta District Base Hospital, 25th July, 1953
20547	6.1.53	Nicholls, Freda Millicent . . .	Box 4, Kellerberrin, Western Australia	14	Royal Perth Hospital, 9th June 1951
21429	9.9.53	Nicoll, Margie Fenton . . .	4 Bruce-street, West Coburg . .	10	Royal Children's Hospital, 28th July, 1953
20481	5.1.53	Nixon, Joyce Gweneth . . .	"Homewood," Sea Lake . . .	10	Children's Hospital, 8th November, 1952
20817	13.4.53	Noekolds, Verna Dorothy . . .	16 James-street, Prospect, South Australia	14	Royal Adelaide Hospital, 12th February, 1952
20758	20.3.53	Norman ( <i>née</i> Knight), Edith Nellie	6 Hannan-street, Williamstown . .	14	Albury Hospital, 26th January, 1935
21561	16.10.53	Norman, Jocelyn Constance . .	Boandik-terrace, Mt. Gambier, South Australia	10	Geelong and District Hospital, 11th July, 1953
21458	10.9.53	Novakova, Marie . . .	Portland District Hospital . . .	14	Red Cross Hospital, Prague, 1st October, 1947 to 21st June, 1949; Royal Melbourne Hospital (18 months)
21459	14.9.53	Nugent, Cecilia Agnes . . .	6 Scott-street, Red Hill, Brisbane . .	14	Mater Misericordiae Hospital, Queensland, 16th February, 1948
21314	18.8.53	Oakley, Joan Clift . . .	48 Virginia-street, Newtown, Geelong	10	Alfred Hospital, 12th July, 1953
21264	11.8.53	O'Brien, Helen Margaret . . .	63 Bowling Green-street, Windsor	10	Austin Hospital, 30th June, 1953
21430	21.9.53	O'Brien, Kathleen . . .	17 Market-street, St. Kilda . . .	10	St. Vincent's Hospital, 27th July, 1953
21862	22.12.53	O'Connell, Marie Elizabeth . . .	Box 52, P.O., Donald, Victoria . .	10	Ballarat and District Base Hospital, 9th October, 1953
21282	11.8.53	O'Connor ( <i>née</i> McEnery), Ellen	55 Pritchard-avenue, Sunshine, Victoria	14	London County Council General, 23th April, 1942; Highwood Hospital, Essex, Tuberculosis Nursing, 23th January, 1939
21863	27.10.53	O'Donnell, Mary Eleanor . . .	27 Joseph-street, Ballarat East . .	10	St. Vincent's Hospital, 1st November, 1953
21562	16.10.53	O'Dwyer, Bernadette Frances	"Rockwell," Mulwala, New South Wales	10	St. Vincent's Hospital, 17th August, 1953
21563	12.10.53	Ogilvie, Dorothy Dawn . . .	204 Barkly-street, Ararat . . .	10	Ararat and District Hospital, 25th June, 1953
21712	19.11.53	O'Grady, Jean Nancy . . .	Port Fairy-road, Koroit, Victoria	10	Warrnambool and District Base Hospital, 23rd July, 1953
21920	23.12.53	O'Hara, Elizabeth Mary . . .	11 Coates-street, Moonee Ponds . .	14	Miller General Hospital, London, England, 16th August, 1950
21265	30.7.53	O'Hoy, Helen Patsy . . .	c/o 262 Bridge-street, Bendigo . .	10	Repatriation General Hospital, Heidelberg, 19th February, 1953
21350	24.8.53	O'Leary, Maryanne . . .	131 Anderson-road, Sunshine . . .	14	Hammersmith Hospital, London, 25th July, 1950
21630	2.11.53	Olorenshaw, Enid Margaret . . .	31 Storey-road, Reservoir . . .	10	Royal Melbourne Hospital, 29th October, 1953
21631	23.10.53	Olsen, Margaret Joyce . . .	Nursing Staff, Dunolly District Hospital, Victoria . . .	10	Northern District School of Nursing (Dunolly Hospital), 31st August, 1953
20626	5.2.53	O'Neill, Mary Agnes . . .	10 Jones-street, West End, Townsville, North Queensland	14	Royal Prince Alfred Hospital, Sydney, 1st November, 1949
21038	10.6.53	Opie, Ann Isabel . . .	1187 Dandenong-road, East Malvern	10	Royal Melbourne Hospital, 17th March, 1953
21632	29.10.53	O'Reilly, Mary . . .	117 Mary-street, Morwell . . .	10	Gippsland Base Hospital, Sale, 1st May, 1953
21315	17.6.53	Orr, Jocelyn . . .	34 Latrobe-street, Oakleigh . . .	10	Alfred Hospital, 15th July, 1953
20915	7.5.53	Osborn, Maureen Gilda . . .	15 Latrobe-avenue, Alphington . .	10	Epworth Hospital, 27th February, 1953

## SUPPLEMENT TO THE REGISTER OF NURSES—continued.

No.	Date of Registration.	Name.	Address.	Section.	Hospital or Training Establishment.
21316	20.8.53	Osborne, Beatrice Ethel ..	Swan's-lane, Cudgee, Victoria ..	10	Prince Henry's Hospital, 20th August, 1953
21096	24.6.53	Osborne, Norma Lesley ..	Box 92, Yelta-road, Merbein ..	10	Children's Hospital, 6th December, 1952
21317	21.8.53	O'Toole, Rita Mary ..	Illowa, via Warrnambool ..	10	Mercy Hospital, 12th June, 1953
21865	22.12.53	Owen, Elizabeth Peyronnet ..	104 Windsor-crescent, Mont Albert	10	Alfred Hospital, Prahran, 19th November, 1953
21128	22.6.53	Palmer, Betty .. ..	Private Mail Bag, Casino, New South Wales	14	Casino Hospital, New South Wales, 28th April, 1953
21431	9.9.53	Palmer, Joan .. ..	11 Beaconsfield-street, St. Arnaud	10	Stawell District Hospital, 27th August, 1953
20723	10.3.53	Palmer, Shirley .. ..	Woodsdale, via Parattah, Tasmania	14	Royal Hobart Hospital, 12th January, 1952
21266	29.7.53	Parker, Sallie Elizabeth ..	32A Hopetoun-road, Toorak ..	10	Royal Melbourne Hospital, 22nd April, 1953
21732	23.11.53	Parkes, Sandra Elise Theodora	42 Outram-street, West Perth, Western Australia	14	Children's Hospital, Western Australia, 1st February, 1953
21668	12.11.53	Parkes, Edna Margaret ..	Flat 3, 40 Aberdeen-street, Geelong	10	Geelong and District Hospital, 23rd July, 1953
21749	2.12.53	Patena, Nina Mary .. ..	Nanango Hospital, Nanango, Queensland	10	St. Vincent's Hospital, 15th July, 1953
20548	2.2.53	Paterson, Ann .. ..	Kwanza Farm, Kitale, Kenya Colony	14	Middlesex Hospital, 31st October, 1951
21064	5.6.53	Paterson, Nola Ngairita ..	13 Bendley-street, Ormond ..	14	Royal Prince Alfred Hospital, 13th January, 1952
20724	6.3.53	Paton, Mary Frances Marjorie	229 New-street, Brighton ..	14	General Hospital, Kircaldy, Scotland, 15th April, 1936
21633	2.11.53	Patterson, Valma Mary ..	8 High-street, Terang .. ..	10	Warrnambool and District Base Hospital, 5th July, 1953
20892	12.5.53	Pawsey (née Broadhead), Joan Ellen	14 Maryston-street, Yarraville ..	10	Williamstown and District Hospital, 7th April, 1953
20994	29.5.53	Payne, Audrey Margaret ..	3 Rocklands-terrace, Brixham, Devon, England	14	Kings College Hospital, 13th March, 1948
20818	13.4.53	Payne, Shirley .. ..	1 Terry-street, Blakehurst, New South Wales	14	St. George's Hospital, Kogarah, New South Wales, 2nd October, 1951
20878	27.4.53	Pearce (née Oliver), Margaret Jean	22 Arthur-street, Hughesdale ..	14	Royal Newcastle Hospital, New South Wales, February, 1939
21517	7.10.53	Pearse, Isabel Liddle .. ..	12 Delville-street, Horsham ..	10	Wimmera Base Hospital, Horsham, 12th July, 1923
21129	25.6.53	Pearson, Annette Alfreda ..	Royal Women's Hospital, Carlton	14	Royal Infirmary, Cardiff, Wales, 1st February, 1945
21772	8.12.53	Pearson, Muriel Doreen ..	"Nunyarra," Belair, Adelaide, South Australia	14	Royal Adelaide Hospital, 1st November, 1952
21009	15.6.53	Peddington (née Campbell), Margaret Lilian	659 Riversdale-road, Box Hill ..	10	Royal Melbourne Hospital, 26th March, 1953
21267	10.8.53	Pederick, Shirley Marion ..	"Norman Lodge," Mt. Eliza ..	10	Epworth Hospital, 5th July, 1953
20549	9.1.53	Pedley, Elsie Louisa .. ..	6 Moor View-avenue, Shipley, Yorkshire, England	14	St. James Hospital, Leeds, 28th February, 1948
20995	1.5.53	Peier, Aloisia .. ..	Women's Hospital, Carlton ..	14	State Hospital, Heilbronn, Germany, 24th September, 1942 (3 years); Women's Hospital, (24 weeks), 10th February, 1953
21500	30.9.53	Pengelly, Dorothy Margaret ..	Epworth Hospital, Erin-Street, Richmond	10	Epworth Hospital, 8th September, 1953
21605	15.10.53	Pengelly, Jean Margaret ..	Corryong Hospital, Corryong ..	14	Edgeware General Hospital, London, 8th December, 1949
21400	9.9.53	Penhall, Muriel Jean .. ..	340 Kensington-road, Erindale ..	14	Wakefield-street, Private Hospital, Wakefield, England, 12th June, 1949
21921	30.12.53	Penton, Beris Elaine .. ..	13 Closter-avenue, Ashwood, Victoria	14	Maitland Hospital, New South Wales (4 years), 23rd June, 1953
21283	30.7.53	Percival, Shirley Dawn ..	"Oakvale," P.S. 1030, Gympie, Queensland	14	Gympie Hospital, Queensland, 12th May, 1953
21192	8.7.53	Perrin, Sheila Helen Breerton	The Orchard, Lyme Regis, Dorset, England	14	Addenbrookes Hospital, Cambridge, 31st March, 1951
20592	5.2.53	Perrott, Ida Athelstan ..	"Haroldston," Kelly's Plains Armidale, New South Wales	10	Mooroopna and District Base Hospital, Mooroopna, 8th December, 1952
21432	14.9.53	Petering, Elizabeth Webster ..	Box 142, Minyip .. ..	10	Royal Melbourne Hospital, 19th July, 1953
20788	14.4.53	Peters, Rosalie Dolores ..	4 Barnes-street, Stawell .. ..	10	Wimmera Base Hospital, Horsham, 29th January, 1953
21384	31.8.53	Peterson, Eileen Elizabeth ..	2 Boundary-road, North Melbourne	10	St. Vincent's Hospital, 2nd June, 1953
20996	21.5.53	Petru (née Novakova), Jaroslava	c/o Mr. Truscott, Department of Works, Darwin, Northern Territory	14	Red Cross Hospital, Prague, 21st June, 1949 (2 years); Royal Melbourne Hospital (18 months)
20789	8.4.53	Pettiford, Hannah Kathrina ..	c/o Alpha, 1 Wren-street, Altona	10	Bethesda Hospital, 25th March, 1953
21606	14.10.53	Phemister, Alma Lucy .. ..	Sanatorium and Hospital, Warburton	14	Sydney Hospital and Sanatorium, Wahroonga, New South Wales, 24th February, 1940

## SUPPLEMENT TO THE REGISTER OF NURSES—continued.

No.	Date of Registration.	Name.	Address.	Section.	Hospital or Training Establishment.
21040	3.6.53	Phillips, Patricia Lilian ..	158 Riversdale-road, Hawthorn ..	10	Prince Henry's Hospital, 14th March, 1953
21217	23.7.53	Pickersgill, Shirley Joan ..	"The Gables," Talmadge-street, Sunshine	10	Prince Henry's Hospital, 23rd June, 1953
21385	7.9.53	Pickford, Jennifer Joan ..	29 Dooen-road, Horsham ..	10	Wimmera Base Hospital, Horsham, 30th July, 1953
20997	22.5.53	Piessie, Ruth ..	"Koobadong," Wagin, Western Australia	14	Fremantle Hospital, 31st January, 1953
21318	17.8.53	Pinne, Shirley Ann ..	43 Polwarth-street, Colac ..	10	Colac District Hospital, 21st February, 1953
21162	8.7.53	Pollett, Barbara Rutherford ..	18 Odenwald-street, Heidelberg ..	10	Royal Children's Hospital, 29th June, 1953
21268	31.7.53	Poole, Joyce Evelyn ..	Meiklejohn-street, Numurkah, Victoria	10	Mooroopna and District Base Hospital, 16th April, 1953
20482	17.1.53	Pope, Betty Joan ..	258 Barker-street, Castlemaine ..	10	Castlemaine Hospital, 10th December, 1952
20593	3.2.53	Porker (Mrs.), Elizabeth Alexandra	91, 7th Street, Mildura ..	10	Mildura Base Hospital, 16th December, 1952
20483	23.1.53	Potter, Barbara Mary ..	Bank of New South Wales, Warrnambool	10	Alfred Hospital, 20th November, 1952
21773	11.12.53	Potter, Irene Thomson ..	41 Stewart-street, Dysart, Fife, Scotland	14	Falkirk and District Royal Hospital, December, 1951
20422	5.1.53	Potter (née Belcher), Ruby ..	c/o District Hospital, Castlemaine	10	Mooroopna and District Base Hospital, December, 1952
21750	4.12.53	Powell, Carmel Mercia ..	c/o Mrs. A. Young, Edis-street, Kyabram	10	Wangaratta District Base Hospital, 2nd July, 1953
20484	29.1.53	Prange (née Hughes), Ethel Mary	Mittyack, via Sea Lake ..	10	Bendigo and Northern District Base Hospital, 5th August, 1952
21193	10.7.53	Price, Doreen Thelma ..	Mildura Base Hospital ..	14	Government Hospitals, Western Australia, 21st July, 1951
20627	12.2.53	Price, Josephine Ann ..	Pine Tree Cottage, Laverton, near Broadway, Worcestershire, England	14	Worcester Royal Infirmary, England, November, 1947
21433	21.9.53	Priede, Irene ..	Footscray and District Hospital, Eleanor-street, Footscray	10	Repatriation General Hospital, Heidelberg, 25th July, 1953
20594	4.2.53	Pringle, Margaret Alison ..	283 Mont Albert-road, Surrey Hills	10	Royal Melbourne Hospital, 29th November, 1952
20916	7.5.53	Prior, Alison Joyce ..	Gembrook-road, Nar-Nar-Goon North	10	Royal Children's Hospital, 17th February, 1953
21501	18.9.53	Proctor, Eleanor Marie ..	4 The Circle, Griffith, New South Wales	10	Fairfield Hospital, 13th August, 1952
20879	28.4.53	Prouse, Muriel Jean ..	"Ellimatta," Geranium, South Australia	14	Adelaide Children's Hospital, 22nd June, 1952
20968	1.6.53	Pulling, Brenda Christina ..	Bank of New South Wales, Horsham	10	Royal Melbourne Hospital, 2nd May, 1953
21774	15.12.53	Punton, Jessie Anne ..	c/o Box 30, West Wyalong, New South Wales	14	Lecton District Hospital, 1st September, 1951
21607	19.10.53	Quartermaine, Edna Mary ..	111 Bridge-street, Toowoomba, Queensland	14	Toowoomba Hospital, 1943
20699	16.3.53	Quick, Dorothy Ella ..	"Murrayside," Cobram ..	10	Mooroopna and District Base Hospital, 16th February, 1953
21097	23.6.53	Rabl, Helena Olga ..	Marma-street, Murtoa ..	10	Wimmera Base Hospital, Horsham, 10th October, 1952
20854	1.4.53	Ralph, Barbara Ellen ..	74 Nepean Highway, Seaford ..	10	Royal Melbourne Hospital, 17th October, 1952
21532	23.9.53	Ramsay, Isabella Begg ..	Pile Siding, Weeaprounah, via Colac	14	Glasgow Royal Infirmary, 7th May, 1949
20725	5.3.53	Randell, Christine Amy ..	82 Middle Market-road, Great Yarmouth, Norfolk, England	14	Norwich and Norfolk Hospital, 1st January, 1947
21219	14.8.53	Rasmussen, William Arthur ..	17 Thomson-street, Northcote ..	10	Austin Hospital, 10th January, 1953
21693	16.11.53	Rasmussen, Marval Maureen ..	13 Valley-street, North Mackay, Queensland	14	Royal Adelaide Hospital, 3rd October, 1952
20819	15.4.53	Ratcliff, Edith Mabel ..	7 St. George's-road, Toorak ..	14	Government Hospitals, Western Australia, 14th August, 1946
20595	9.2.53	Rattigan, Maurcen Josephine ..	Sisters of St. Joseph of the Apparition, Gisborne ..	10	Mercy Hospital, 6th February, 1953
20969	25.5.53	Read, Frances Dorothy ..	32 Charles-street, Kew ..	10	Royal Melbourne Hospital, 16th May, 1953
21320	21.8.53	Regan, Mary Margaret ..	Uralla, Corowa, New South Wales	10	St. Vincent's Hospital, 17th December, 1952
20700	6.3.53	Resuggan, Dawn Elaine ..	12 Durham-street, Heidelberg ..	10	Royal Children's Hospital, 25th February, 1953
20485	12.1.53	Rewell, Dorothy Noel ..	Adair-street, Maldon ..	10	Bendigo and Northern District Base Hospital, 11th July, 1952
20970	21.5.53	Reynolds, Ivy Beatrice ..	Yarrowyn, Research, Victoria ..	10	Austin Hospital, 6th March, 1953
20596	3.2.53	Ricardo, Beverley Joyce ..	36 High-street, Frankston ..	10	Prince Henry's Hospital, 8th January, 1953
20550	19.1.53	Rice, Rosemary Elizabeth ..	21 Thomas-street, Murray Bridge, South Australia	14	Royal Adelaide Hospital, 23rd August, 1952
20880	28.4.53	Richards (née McKinnon) Shirley Denise	Married Quarters, 10 Alamein-road, Puckapunyal	14	Maitland Hospital, New South Wales, 18th January, 1950

## SUPPLEMENT TO THE REGISTER OF NURSES—continued.

No.	Date of Registration.	Name.	Address.	Section.	Hospital or Training Establishment.
20790	13.4.53	Richardson, Barbara Elizabeth	16 Brewster-street, Essendon ..	10	Alfred Hospital, 16th November, 1951
20744	23.3.53	Richardson, Barbara Jean ..	Nursing Staff Base Hospital, Mooroopna	10	Mooroopna and District Base Hospital, 18th February, 1953
20597	4.2.53	Richardson, Helen Joan ..	10 Ilma-grove, Northcote ..	10	St. Vincent's Hospital, 2nd February, 1953
21386	7.9.53	Rider, Jennifer Jill ..	390 Camberwell-road, Hartwell ..	10	Royal Children's Hospital, 3rd August, 1953
20998	21.5.53	Rielly, Fay Winifred ..	26 Dawson-street, New Plymouth, New Zealand	14	Cooke Hospital, Gisborne and Hawera Hospital, 17th August, 1951
21098	29.6.53	Rigby, Noela Joan ..	Merbein South ..	10	Northern District School of Nursing (Mildura), 17th April, 1953
21502	5.10.53	Riley, Gillian ..	10 New-street, Surrey Hills ..	10	Royal Melbourne Hospital, 23rd July, 1953
21065	9.6.53	Riordan, Marie Frances ..	Cudgen, via Tweed Heads, New South Wales	14	St. Vincent's Hospital, Queensland, 1st September, 1952
21503	28.9.53	Ritchie, Lois Dawn ..	Box 118, Quambatook, Victoria ..	10	Swan Hill Hospital, and Northern District School of Nursing, 19th June, 1953
21284	3.8.53	Roberts, Airlie ..	4 Cecelia-street, Brighton, South Australia	14	Royal Adelaide Hospital, 12th April, 1950
20855	4.5.53	Roberts, Dahlis Mary ..	Australian and New Zealand, Wangaratta	10	Royal Melbourne Hospital, 13th April, 1953
21775	3.12.53	Roberts (née Tovey), Doris Violet	16 Barclay-street, Sunshine ..	14	North Middlesex Hospital, March, 1944
21869	14.11.53	Roberts, Robert Henry ..	Flat 1, 45 Narong-road, Caulfield ..	10	Austin Hospital, 24th March, 1953
20856	23.4.53	Roberts, Hannah Laurel ..	9 Burwood-avenue, Ringwood ..	10	Queen Victoria Memorial Hospital, 13th February, 1953
20791	16.4.53	Roberts (née Tucker), Liliis Joyce	48 Beach-road, Hampton ..	10	St. Vincent's Hospital, 24th April, 1940
21669	13.11.53	Robertson, Heather Ann ..	184 Booran-road, Caulfield ..	10	Royal Melbourne Hospital, 5th August, 1953
20939	12.5.53	Robertson, Margaret Jean ..	187 Canning Highway, East Fremantle, Western Australia	14	Perth Hospital, Western Australia, 29th September, 1946
20668	26.2.53	Robinson, Effie Bryce ..	Yorke town, South Australia ..	14	Royal Adelaide Hospital, 23rd June, 1952
21099	1.7.53	Robinson, Elsie Jean ..	Merrigum, Victoria ..	10	Royal Melbourne Hospital, 26th March, 1953
20971	18.5.53	Robinson, Ethel Lily ..	7 Bree-road, Hamilton, Victoria ..	10	Hamilton and District Base Hospital, 17th April, 1953
21130	19.6.53	Robinson, Jennie Patricia ..	Stephen-street, Blacktown, New South Wales	14	Auburn District Hospital, New South Wales, 6th January, 1950
21194	13.7.53	Robinson, Joan Lacon ..	49 Hawdon-street, Heidelberg ..	14	University College Hospital, England, 10th October, 1952
21713	1.12.53	Robinson, Margaret Ellen ..	Research Farm, Rutherglen ..	10	Wangaratta District Base Hospital, 18th July, 1953
21321	24.8.53	Robson, Barbara ..	Yarraview, Lilydale, Victoria ..	10	Royal Melbourne Hospital, 24th July, 1953
21564	15.10.53	Robson, Margaret Joan ..	20 Beresford-road, Rose Bay, New South Wales	10	Geelong and District Base Hospital, 10th October, 1953
21733	23.11.53	Rodden (Sister), Mary Cecilia	Bethlehem Hospital, 476 Kooyong-road, Caulfield	14	Lewisham Hospital, New South Wales, 10th October, 1933
21387	31.8.53	Roe, Madge ..	Hawkesdale, Victoria ..	10	Hamilton and District Base Hospital, 22nd April, 1953
20598	13.2.53	Roediger, Betty Lois ..	39 Nelson-street, Nhill ..	10	Prince Henry's Hospital, 9th January, 1953
21670	5.11.53	Rogers, Jill Kura Brougham ..	12 Cumberland-street, Heidelberg ..	10	Prince Henry's Hospital, 31st October, 1953
21131	24.6.53	Rogers (née Peart), Louisa Georgina	5 Dorothy-avenue, Belmont, Geelong	14	St. Luke's Hospital, Chelsea, London, 13th September, 1940
21238	17.7.53	Rogers, Shirley Marcia ..	Box 22, Boyup Brook, Western Australia	14	Royal Perth Hospital, 6th March, 1953
21322	18.8.53	Rollinson, Edna ..	1225 Malvern-road, Malvern ..	10	Alfred Hospital, 9th July, 1953
20999	25.5.53	Roper, Constance Mary ..	Swan Hill Hospital ..	14	Royal Albert Edward Infirmary, Wigan, England, 1st February, 1951
21163	13.7.53	Rorke, Edna Julia ..	34 Kinrade-street, Oakleigh ..	10	Sacred Heart Hospital, 11th April, 1953
21461	14.9.53	Rose, Aaltje ..	c/o Mrs. Bronneberg, Lot 10, Albert-street, Bellambi, New South Wales	14	Rode Kruis Ziekenhuis, The Hague, Holland, 23rd October, 1939
20820	10.4.53	Rose, Catherine Bertha ..	St. Andrews Presbyterian Hospital, Cathedral-place, Melbourne	14	Lambeth Hospital, London, 2nd April, 1949
20821	15.4.53	Rose, Coral Clifton ..	Women's Hospital, Carlton ..	14	Children's Hospital, Perth (Royal Perth), 28th August, 1952
21504	25.9.53	Rosengrave, Beryl Margaret ..	1 Margaret-crescent, Bendigo ..	10	Bendigo and Northern District Base Hospital, and Northern District School of Nursing, 6th April, 1953
20792	20.4.53	Ross, Barbara May ..	734 Glenhuntly-road, Glenhuntly ..	10	Royal Melbourne Hospital, 15th April, 1953
21505	2.10.53	Ross Clare Catherine ..	Byaduk, via Hamilton, Victoria ..	10	Hamilton and District Base Hospital, 18th April, 1953
20917	4.5.53	Ross, Dawn Lomond ..	63 Walker-street, Westgarth ..	10	Children's Hospital, 1st May, 1953
21506	1.10.53	Ross, Marjorie Angela ..	"Stonehaven," Holbrook, New South Wales	10	Royal Melbourne Hospital, 29th September, 1953
21218	23.7.53	Ross (née Borthwick), Nelma	c/o Mrs. Borthwick, 70 Fowler-street, Moe, Victoria	10	West Gippsland Hospital, 17th October, 1952

## SUPPLEMENT TO THE REGISTER OF NURSES—continued.

No.	Date of Registration.	Name.	Address.	Section.	Hospital or Training Establishment.
21388	1.9.53	Ross, Valda Elizabeth ..	King Edward Memorial Hospital, Subiaco, Western Australia	10	Salvation Army "Bethesda" Hospital, 14th August, 1953
20918	13.5.53	Rosson, Jilian Anita ..	28 Aphrasia-street, Geelong ..	10	Royal Melbourne Hospital, 1st January, 1953
21751	7.12.53	Rourke, Wilma Marguerite ..	50 McDonald-street, Morwell ..	10	Gippsland Hospital, Sale, 30th March, 1953
21405	31.8.53	Rowe (née Nielsen), Ellen Grondal	39 Gordon-street, Coffs Harbour, New South Wales	14	Aarhus Kommune, Hospital, Denmark, 1st October, 1948
21462	21.9.53	Rowe (Mrs.), Zelah Cecile ..	Bank of New South Wales, Colac	14	Perth Hospital, Western Australia, 11th May, 1932
20652	2.3.53	Roxburgh (née Hagen), Lesley Marian ..	7 Blackwood-street, Upper Yarra Dam	10	Fairfield Hospital, 24th January, 1952
21041	9.6.53	Rozynski, Phemia Georgina ..	Combiensbar, via Orbost ..	10	Bairnsdale District Hospital, 25th March, 1953
21776	8.12.53	Rundmann, Lorna Joyce ..	236 South-street, Toowoomba, Queensland	14	Dalby Hospital Board, 17th December, 1952
21434	18.9.53	Russell, June, Esme ..	85 Albert-street, Warragul ..	10	Alfred Hospital, 12th July, 1953
21777	8.12.53	Ruxton (née Blake), Mary ..	9 Churchill-avenue, Bendigo ..	14	Royal Isle of Wight Hospital, England, 1st December, 1949
21269	10.8.53	Ryan, Elizabeth Ellen ..	Bendigo and Northern District Base Hospital, Bendigo	10	Northern District School of Nursing (Bendigo), 21th March, 1953
21714	23.11.53	Ryan, Kathleen Ursula ..	201 Ninth-street, Mildura ..	10	Mercy Hospital, 5th October, 1953
20701	11.3.53	Ryan, Margaret Alice ..	"Airlie," Diamond Creek ..	10	"Bethesda," Salvation Army Hospital, 6th March, 1953
21565	7.10.53	Ryan, Margaret Mary ..	87 Mitchell-street, Bentleigh, Victoria	10	St. Vincent's Hospital, 1st October, 1953
20940	13.5.53	Ryan, Rita Margaret ..	38 Collingwood-avenue, Flinders-Park, South Australia	14	Royal Adelaide Hospital, 26th August, 1952
20599	4.2.53	Ryder, Clare Bridget ..	129 Best-street, Wagga Wagga, New South Wales	10	St. Vincent's Hospital, 30th January, 1953
20600	2.2.53	Saarinen, Elsie Irene ..	Lot 185, Lebanon-street, North Essendon	10	Alfred Hospital, 17th January, 1953
20761	10.4.53	Salim, Mary ..	c/o Brougham-street, King Cross, Sydney	14	Kennedy Memorial Hospital, El Mina, Tripoli, Lebanon, Syria, July, 1945
21352	17.8.53	Sampson, Dorothy Gladys ..	Cr. Cavendish and Surrey-streets, Nundah, Brisbane, Queensland	14	Toowoomba Hospital, 21st October, 1952
20726	5.3.53	Sanderson, Beryl ..	6 Alambra-terrace, Fishburn, Stockton-on-Tees, England	14	Leeds Infirmary, 1st July, 1937
20759	17.3.53	Sasse, Shirley Rosalind ..	c/o Major C. Corke, Scarboro, Old Eltham-road, Lower Plenty	14	St. Thomas' Hospital, London 19th December, 1948
20919	18.5.53	Saunders, Ailsa May ..	"Orana," 16 Laura-street, Maffra	10	Prince Henry's Hospital, 12th March, 1953
20628	5.2.53	Saunders, Constance Newman	38 Addis-street, Kalgoorlie, Western Australia	14	St. George's Hospital, Perth, 3rd October, 1950
21132	26.6.53	Savage, Mary Joyce ..	Wimmera Base Hospital, Horsham	14	St. Helier Hospital, Carlshalton, Surrey, England, 17th March, 1946
21463	18.9.53	Saville, Lorraine Annie ..	Myross Bush, Invercargill, New Zealand	14	Southland Hospital, New Zealand, December, 1952
21507	7.10.53	Scanlan, Mary Clare ..	Grimshaw-street, Groensborough ..	10	Mercy Hospital, 1st September, 1951
21608	13.10.53	Schicker, Noeline Claire ..	Manaia, Taramaki, New Zealand	14	Wellington Hospital, New Zealand, April, 1950
20920	3.5.53	Schmidt, Joan Dorothea ..	25 Through-road, Burwood ..	10	Royal Melbourne Hospital, 28th July, 1952
20702	17.3.53	Schocker, Margaret Mary ..	St. Anne's Nursing Home, Ellesmere-road, Mt. Lawley, Western Australia	10	Mercy Hospital, 6th February, 1953
21133	25.6.53	Schultz, Naomi Heather ..	Box 24, Tanunda, South Australia	14	Royal Adelaide Hospital, 14th March, 1953
21635	2.11.53	Scott, Barbara Gawthorne ..	14 Amiens-street, Hampton ..	10	Royal Melbourne Hospital, 31st March, 1953
21239	17.7.53	Scott (née Patterson), Deirdre	22 Wattle-road, Hawthorn ..	14	Fremantle Hospital, 19th March, 1953
20489	28.1.53	Scott, Joan Elizabeth ..	13 Cranham-street, South Caulfield	10	Alfred Hospital, 20th January, 1953
21715	1.12.53	Scott, Margery Erica ..	42 Maling-road, Canterbury ..	10	Royal Melbourne Hospital, 1st October, 1953
21219	27.7.53	Scott, Mary Hilary ..	Box 34, Shepparton East ..	10	Alfred Hospital 27th April, 1953
21042	9.6.53	Scott, Melva Lois ..	23 Rupert-street, Bairnsdale ..	10	Bairnsdale District Hospital, 22nd February, 1953
20601	12.2.53	Scougall, Margaret Mary ..	Tyrrell Downs, via Sea Lake ..	10	Alfred Hospital, 25th December, 1953
21694	26.10.53	Scruse (née Burridge), Aileen Travers	7 Percy-street, Black Rock ..	14	Royal Alexandra Hospital, Sydney, 1st April, 1941
21389	28.8.53	Scrivenor, Kerry Janece ..	39 Murrumbena-road, Murrumbena	10	Alfred Hospital, 4th July, 1953
20698	3.3.53	Scrutton (née Parslow), Dorothy Joan	57 Seymour-road, Elsternwick ..	10	Royal Melbourne Hospital, 22nd December, 1952
21671	6.11.53	Sears, Agnes Joan ..	32 Manifold-street, Colac ..	10	Colac District Hospital, 23rd October, 1953
21404	10.9.53	Seater, Nancy Lenore ..	c/o Rev. R. H. Doust, 5 Yeo-avenue, Ashfield Sydney	14	Waikato Hospital, Hamilton, New Zealand, 15th September, 1950



## SUPPLEMENT TO THE REGISTER OF NURSES—continued.

No.	Date of Registration.	Name.	Address.	Section.	Hospital or Training Establishment.
21351	25.8.53	Seats, Norah Kathleen ..	11 Wilberforce-street, North Beach, Western Australia	14	Albury District Hospital, 17th February, 1953
20745	18.3.53	Seddon, Mary Olive ..	The Commercial Bank of Australia Ltd., Horsham	10	Royal Melbourne Hospital, 7th November, 1952
21435	16.9.53	Sedgemore, Myra Rosemary ..	Southey-avenue, Kingswood, Bristol, England	10	Northern District School of Nursing (Mildura Base Hospital), 27th July, 1953
21752	11.12.53	Semmens, Margot Ruth ..	10 Valley View-road, Glen Iris ..	10	Royal Children's Hospital, 11th October, 1953
20746	26.3.53	Semple ( <i>née</i> Collishaw), Merle Gwenith	38 Laura-street, Caulfield South	10	Bethesda Hospital, 27th September, 1952
20669	20.2.53	Service, Isabell Rita Jean ..	38 Little Perkins-street, Railway Estate, Townsville, Queensland	14	Brisbane and South Coast Hospital, 25th October, 1944
20921	13.5.53	Seymour, Judith Ann ..	594 Smollet-street, Albury, New South Wales	10	Sacred Heart Hospital, 3rd December, 1952
21164	6.7.53	Shaddick, Jane Madge ..	Nyamutin, East Pingelly, Western Australia	14	Fremantle Hospital, 28th July, 1948
21695	16.11.53	Shaddock, Catherine Nellie ..	Box 204, Queenstown, Tasmania	14	Launceston General Hospital, 9th October, 1952
20602	11.2.53	Shambook ( <i>née</i> Smith), Lois Yvonne	Nurlendi-road, Vermont ..	10	Children's Hospital, 8th November, 1952
21778	8.12.53	Shannon, Llewela Elizabeth ..	Rougham-street, Windsor, Brisbane	14	Brisbane and South Coast Hospital, 15th April, 1948
21165	10.7.53	Shannon, Shirley Joan ..	166 Jasper-road, Bentleigh ..	10	Royal Melbourne Hospital, 30th March, 1953
21100	26.6.53	Sharman, Thelma Isobel ..	Base Hospital, Winton, Queensland	10	Children's Hospital 21st June, 1953
21220	17.7.53	Sharp, Gwenyth Mary ..	36 Yarravale-road, Kew ..	10	Royal Melbourne Hospital, 26th March, 1953
21609	13.10.53	Sharpe, Catherine Sarah ..	13 Milton-street, Mackay, Queensland North	14	Brisbane Mater Misericordiae Hospital, March, 1945
21465	15.9.53	Shaw, Catherine Margaret ..	Mount Ousley-road, via Woollongong	14	Goulburn District Hospital, 1st October, 1951
20670	20.2.53	Shaw, Eileen Margaret ..	Jellinbah Station, Blackwater, Queensland	14	Townsville Hospital 6th April, 1952 (4 years)
21696	6.11.53	Shaw, Lillian Evelyn ..	19 Napier-street, Claremont, Perth	14	Fremantle Hospital, 29th May, 1953
21753	2.12.53	Sheahan, Patricia Kathleen ..	Nanango Hospital, Nanango, Queensland	10	St. Vincent's Hospital, 12th July, 1953
21648	21.10.53	Shechan, Daphne Mary Zoo ..	Robinson-street, Barmedman, New South Wales	14	Mater Misericordiae Hospital, November, 1938
21672	13.11.53	Shepherd, Caroline Anne ..	10 Ellerslie-grove, Warrnambool ..	10	Royal Melbourne Hospital, 6th November, 1953
20703	3.3.53	Shepherd, Gwenda Joy ..	305 Barkers-road, Kew ..	10	Alfred Hospital, 23rd November, 1952
21873	29.12.53	Shepherd, Joan Alice ..	41 Densham-road, Armadale ..	10	Royal Children's and Royal Melbourne Hospitals, 2nd December, 1953
20881	28.4.53	Sherlock, Nita Ivy ..	Kiaora, Cooma, New South Wales	14	St. Luke's Hospital, Sydney, 6th August, 1948
20882	20.4.53	Sholl ( <i>née</i> Harkin), Stella Kathleen	Flat 5, 310 Beaconsfield-parade, Middle Park	14	Mater Misericordiae Hospital, North Sydney, 17th January, 1938
20857	4.5.53	Short, Irene Winifred ..	73 Champion-road, North Williamstown	10	Williamstown Hospital, 10th April, 1953
21390	3.9.53	Short, Margaret Catherine ..	73 Champion-road, North Williamstown	10	Williamstown Hospital, 24th July, 1953
20653	24.2.53	Simpson ( <i>née</i> Cooley), June Paula	31 Walker-street, Westgarth ..	10	Children's Hospital, 13th May, 1952
20503	29.1.53	Simpson ( <i>née</i> Walshe), Lauris Norma	34 Stuart-street, Moonee Ponds ..	10	Bethesda Hospital, 26th September, 1952
21673	5.11.53	Sinclair, Anne ..	50 Glencairn-avenue, East Brighton	10	Prince Henry's Hospital, 22nd October, 1953
21195	2.7.53	Sinclair, Selma ..	50 Glencairn-avenue, East Brighton	14	Royal North Shore Hospital, Sydney, 2nd May, 1948
20671	19.2.53	Skinner, Elizabeth Florence Ann	28 Gorrell-road, Whitstable, Kent, England	14	New End Hospital, Hampstead, London, 1st March, 1946
21166	9.7.53	Skinner, Jean Coleman Inglis	Box 68, Mildura ..	10	Northern District School of Nursing (Bendigo), 16th June, 1953
21566	7.10.53	Simms, Elva Margaret ..	Lake Charm, via Kerang ..	10	Royal Melbourne Hospital, 24th September, 1953
21877	30.12.53	Simmons, Joan Margaret ..	49 Naples-road, Mentone ..	10	The Bendigo and Northern District Base Hospital, and Fairfield Hospital, 25th July, 1953
21197	16.7.53	Skotte, Minna Vera ..	Royal Melbourne Hospital ..	14	Kobenhavns Amtsygehús, Gentofte, (Denmark), 1st May, 1949
21167	13.7.53	Smart, June Marie ..	36 Jupiter-street, South Caulfield	10	Children's Hospital, 27th June, 1953
21101	26.6.53	Smith ( <i>née</i> Northausen), Florence Grace	Girgarre, Victoria ..	10	Austin Hospital, 25th December, 1944
20552	3.2.53	Smith, Grace Margaret ..	Hillcrest Flats, Yaroom-street, Gladstone, Queensland	14	Hillcrest Hospital, Rockhampton 10th November, 1946
21196	10.7.53	Smith, Lillian Janet ..	76 Anthony-road, West Ryde, New South Wales	14	Royal North Shore Hospital, 31st July, 1949
21716	30.11.53	Smith, Mary Hallett ..	"Fairburns," Balmoral ..	10	Geelong and District Hospital, 1st October, 1953
21567	12.10.53	Smith, Shirley Elaine ..	2 Young-street, Oakleigh ..	10	Royal Melbourne Hospital, 8th August, 1953
21134	29.6.53	Smith, Sylvia Jean ..	Starhouse, Gosberton, Spalding, Lincs., England	14	Royal Free Hospital, London, 20th December, 1950

SUPPLEMENT TO THE REGISTER OF NURSES—*continued.*

No.	Date of Registration.	Name.	Address.	Section.	Hospital or Training Establishment.
21221	24.7.53	Snowden, Phyllis Betty ..	6 Walpole-street, Kew ..	10	Women's and Prince Henry's Hospitals, 7th February, 1953
21779	10.12.53	Solomon, Margaret Anne ..	18 Wellington-road, Lindisfarne, Hobart, Tasmania	14	Launceston General Hospital, 28th April, 1953
21240	16.7.53	Sorensen, Peggy Dolores ..	7 Grosvenor-crescent, Toorak ..	14	Wellington Hospital, New Zealand, April, 1951
20491	23.1.53	Sparkes, Gwyneth Margaret ..	49B Ann-street, Launceston, Tasmania	10	Repatriation Hospital, Heidelberg, 9th September, 1952
21353	24.8.53	Spears, Harold ..	22 Burns-street, Indooroopilly, Brisbane, Queensland	14	Dubbo Base Hospital, New South Wales 13th January, 1953
21926	22.12.53	Spencer, Jean Margaret ..	District Hospital, Daylesford ..	14	West Middlesex Hospital, January, 1951
21466	18.9.53	Spike, Margaret Olwyn ..	62 Taylor-street, Toowoomba, Queensland	14	Toowoomba Hospital, 18th June, 1953
20553	12.1.53	Spinks, Beryl May ..	Immigration Reception Centre, Exhibition Oval, Melbourne	14	Chelmsford and Essex Hospital, 29th June, 1947
21135	18.6.53	Spooner, Joan Mary ..	Hillwood, Tasmania ..	14	Launceston General Hospital, 7th December, 1951
20654	27.2.53	Sprague, Alison Ann ..	56 Baroda-street, Ascot Vale ..	10	Royal Melbourne Hospital, 24th December, 1952
21780	14.12.53	Spurge, Joan Una ..	Trading Co., Coolup, Western Australia	14	Fremantle Hospital, 9th October, 1952
21323	18.8.53	Stainsby, Audrey Gertrude ..	169 The Avenue, East Coburg ..	10	Warrnambool and District Base Hospital, 22nd April, 1953
20492	20.1.53	Stainsby, Mary Marjorie ..	169 The Avenue, East Coburg ..	10	Warrnambool and District Base Hospital, 9th October, 1952
20493	28.1.53	Stephens, Margaret Helen ..	Lemnos P.O., via Shepparton ..	10	Mooroopna and District Base Hospital, 2nd January, 1953
20859	24.3.53	Stevenson, Margaret Mary ..	22 Walnut-street, Ormond ..	10	Royal Melbourne Hospital, 16th December, 1952
21270	10.8.53	Stewart, Aileen Anne ..	45 Oswin-street, East Kew ..	10	St. Vincent's Hospital, 5th May, 1953
21406	27.8.53	Stewart, Betty ..	Edney-road, Maida Vale, Western Australia	14	The Mount (St. George's Hospital), 10th February, 1950
21674	12.11.53	Stilburn, Hazel ..	96 Railway-parade, Dandenong ..	10	West Gippsland Hospital, Warragul, 22nd January, 1953
21649	30.10.53	Stirrat, Kathleen Margaret ..	Rosedale, North Coast Line, Queensland	14	Bundaberg Hospital, 5th May, 1953
20704	3.3.53	St. John, Jenifer ..	32 Glen Iris-road, Camberwell ..	10	Royal Melbourne Hospital, 8th December, 1952
20554	5.1.53	Stokes, Helen Mary ..	Women's Hospital, Carlton ..	14	Broken Hill, Hospital, 1st June 1952
21198	8.7.53	Stolk, Pietermella Johanna ..	District Hospital, Wonthaggi ..	14	Municipal Hospital, Dordrecht, Holland, 28th May, 1951
20972	20.5.53	Stone, Betty Margaret ..	9 Brown-street, Newport ..	10	Warrnambool and District Base Hospital, 27th November, 1952
21610	9.10.53	Stone, Joan ..	Bayview-terrace, Nundah, Brisbane	14	Brisbane General Hospital, 1st September, 1950
20655	23.2.53	Stone, Margaret Rose ..	Marous Saltau House, Warrnambool	10	Mildura Base Hospital, 16th December, 1952
20822	1.4.53	Stone, Wilma Wynne ..	"Stoneleigh," Dalton, New South Wales	14	Goulburn District Hospital, 18th September, 1952
21508	23.9.53	Stott, Joan Veronica ..	13 Myers-street, Bendigo ..	10	Northern District School of Nursing (Bendigo), 21st March, 1953
20793	17.4.53	Strachan, Margery Ann ..	Church Hill, Creswick ..	10	Royal Melbourne Hospital, 6th November, 1952
21675	16.11.53	Strickland, Margaret Olive ..	43 Volum-street, Manifold, Heights, Geelong, Victoria	10	Geelong and District Hospital, 14th March, 1953
21676	17.11.53	Strownix, Katherine ..	710 McArthur-street, Ballarat ..	10	Ballarat and District Base Hospital, 31st October, 1952
20494	19.1.53	Stuart, Joan Rose ..	15 Barnfield-road, Claremont Western Australia	10	Fairfield Hospital, 22nd May, 1952
21509	20.9.53	Stuart, Marie Frances Therese	10 Burrows-street, Brighton ..	10	St. Vincent's Hospital, 27th July, 1953
21241	23.7.53	Stubbs ( <i>née</i> Scott-White), Doris Marion	38 Gould-street, Frankston ..	14	Royal Portsmouth Hospital, 16th March, 1945
21510	2.10.53	Sullivan, Barbara ..	11 Adelaide-street, Launceston, Tasmania	10	St. Vincent's Hospital, 18th September, 1953
21754	10.12.53	Sullivan ( <i>née</i> Dore), Honora Mary	Princess Highway, Nar Nar Goon	10	Repatriation General Hospital, Heidelberg, 5th June, 1953
21436	18.9.53	Sullivan, Kathleen Ellen ..	5 Kenyon-street, Launceston, Tasmania	10	St. Vincent's Hospital, 26th August, 1953
21611	14.10.53	Sumersford, Lorraine Alberta	23 Monaco-street, Parkdale ..	14	Port Pirie Hospital, South Australia, 8th August, 1941
21242	20.7.53	Sundstrom, Helga Lis-May ..	Fairfield Hospital, Fairfield ..	14	The Municipal School of Nursing Helsingfors, Finland, 20th March, 1945
20973	26.5.53	Sutherland, Elizabeth Ada ..	1 Broomhill-avenue, Blackburn ..	10	West Gippsland Hospital, Warragul, 20th September, 1951
20672	25.2.53	Sutherland ( <i>née</i> Gaulton), Harriet	Montgomery-street, Doncaster East	14	City of Stoke on Trent Hospital, England, 23rd March, 1933
21324	14.8.53	Sutherland, Kathleen Moira ..	Barmah, via Picola ..	10	St. Vincent's Hospital, 7th June, 1953
21781	8.12.53	Sutton, Anna Frances ..	c/o Wiltshire, 5 Fox-street, Dandenong	14	Mile End Hospital, London, 2nd March, 1946
21734	1.12.53	Sutton, Patricia Joan ..	St. John's Rectory, Launceston, Tasmania	14	General Hospital, Launceston, 24th October, 1953

SUPPLEMENT TO THE REGISTER OF NURSES—*continued.*

No.	Date of Registration.	Name.	Address.	Section.	Hospital or Training Establishment.
21391	31.8.53	Sutton, Rita Frances ..	Wandilo, Mt. Gambier, South Australia	10	Hamilton and District Hospital, 29th March, 1953
20705	12.3.53	Swain, Judith Winfrey ..	277 Gilbert-road, West Preston ..	10	Royal Melbourne Hospital, 25th October, 1952
21612	13.10.53	Tafe, Marie Elizabeth ..	126 Brook-street, Windsor, Queensland	14	Royal Prince Alfred Hospital, 18th May, 1951
21613	13.10.53	Tanner, Joan .. ..	210 Peel-street, Bathurst ..	14	Sydney Hospital, 7th January, 1950
20630	10.2.53	Taylor, Audrey Norma ..	15 Anthony-street, Largs Bay, South Australia	14	Royal Adelaide Hospital, 28th July, 1952
21102	25.6.53	Taylor, Barbara Joan ..	37A Tooronga-road, East Malvern	10	Royal Melbourne Hospital, 15th September, 1953
21467	11.9.53	Taylor, Earl Jennings ..	Hackett-terrace, Charters Towers, Queensland	14	Dubbo Base Hospital, New South Wales, 12th May, 1953
20747	27.3.53	Taylor, Edna .. ..	3 Burrows-street, Golden Square, Bendigo	10	Castlemaine Hospital, 1st June, 1952
20706	6.3.53	Taylor, Frances McLean ..	24 Blake-street, Caulfield ..	10	Mooroopna and District Base Hospital, 21st February, 1953
20794	10.4.53	Taylor, Janet Catherine ..	"Yaralla," Blampied .. ..	10	Ballarat and District Base Hospital, 1st February, 1953
21325	18.8.53	Taylor, Jeanette Emily ..	5a Alfada-street, South Caulfield ..	10	St. Vincent's Hospital, 31st January, 1953
20656	26.2.53	Taylor, Judith Alison ..	Nurses Home, Royal Melbourne Hospital, Parkville	10	Royal Melbourne Hospital, 22nd November, 1952
20974	25.5.53	Taylor, Marilyn Claire ..	65 Invermay-grove, Rosanna ..	10	Alfred Hospital, 17th March, 1953
21103	19.6.53	Taylor, Patricia Myrtle ..	Bendigo and Northern District Base Hospital	10	Wangaratta District Base Hospital, 12th August, 1952
21222	16.7.53	Taylor, Wendy Anne ..	6 Barncleuth Square, Elizabeth Bay, Sydney	10	Royal Melbourne Hospital, 1st February, 1953
21407	28.8.53	Telfer, Jean Macmartin ..	Grosvenor Hotel, North-terrace, Adelaide, South Australia	14	Memorial Hospital, South Australia, 20th March, 1953
20823	8.4.53	Templeton, Jessie .. ..	12 John-street, Moe .. ..	14	Greenock Royal Infirmary, Scotland, February, 1952
21392	2.9.53	Terry, Constance Joan ..	289 Tooronga-road, Glen Iris ..	10	Alfred Hospital, 16th July, 1953
21168	15.7.53	Thomas, Evelyn Margaret ..	3 Merton-street, Burwood ..	10	Royal Melbourne Hospital, 8th June, 1953
20603	4.2.53	Thomas, Helen Macarthur ..	61 Bay-road, Sandringham ..	10	Prince Henry's Hospital, 17th November, 1952
20673	24.2.53	Thomas, Joan Frances ..	Scanlon-road, Mitchelton, Brisbane, Queensland	14	Brisbane and South Coast Hospital, 19th December, 1953
20883	23.4.53	Thomas, Mary Joyce ..	19 Sydney-street, Glenside, South Australia	14	North Adelaide Memorial Hospital, 2nd November, 1951
21533	7.10.53	Thompson, Amy .. ..	The Rectory, Nagambie ..	14	New Plymouth Hospital, New Zealand, 1st May, 1930
21354	20.8.53	Thompson, Dorothy Mary ..	"Bethune," 38 Milford-road, Leicester, England	14	Leicester Royal Infirmary, 11th July, 1943
20975	27.5.53	Thompson, Jean Mack ..	"Pine Ridge," Private Bag, Donald	10	Royal Melbourne Hospital, 22nd August, 1952
21887	22.12.53	Thompson ( <i>née</i> West), May Doreen	17 Rundle-street, Ararat ..	10	Ararat and District Hospital, 3rd March, 1942
21569	15.10.53	Thompson, Patricia .. ..	57 Hunter-street, Mildura ..	10	Sacred Heart Hospital, 18th April, 1953
21650	27.10.53	Thomson, Margaret .. ..	6 Dyers-road, Maldon, Essex, England	14	Dudley-road Hospital, Birmingham, 28th May, 1950
20604	2.2.53	Thomson, Marjorie .. ..	226 Glenferrie-road, Hawthorn ..	10	Alfred Hospital, 14th January, 1953
21043	9.6.53	Thorley, Mary Magdalene ..	"Glenview," Devon North, via Yarram	10	Royal Melbourne Hospital, 8th June, 1953
21756	11.12.53	Thornton, Dorothea Elizabeth	67 Shepherd-street, Bowral, New South Wales	10	Warrnambool and District Base Hospital, 27th July, 1943
20795	2.4.53	Thornton, Suzanne June ..	61 Filbert-street, South Caulfield	10	Royal Children's Hospital, 15th February, 1953
20884	27.4.53	Tidbury, Winifred Mary ..	Ford and Clifton-streets, North Rockhampton, Queensland ..	14	Innisfail District Hospital, 17th September, 1952
21512	7.10.53	Tilley, Sheila Edeline ..	Ararat and District Hospital ..	10	Ararat and District Hospital, 8th July, 1952
21393	7.9.53	Timmings, Heather Mary ..	"Cambrai," Private Hospital, Pakington-street, Geelong West	10	Geelong and District Hospital, 22nd August, 1953
20976	31.5.53	Tobias, Lorraine Joan ..	99 Westgarth-street, Northcote ..	10	Royal Children's Hospital, 5th April, 1953
21636	23.10.53	Toleman ( <i>née</i> Storey), Josephine	Cremorne Hotel, Pakington-street, Geelong	10	Geelong and District Hospital, 26th February, 1953
21468	16.9.53	Toohy, Mary Bridget ..	417 Liverpool-road, Ashfield, New South Wales	14	Mater Misericordiae Hospital, New South Wales, 4th January, 1946
21614	14.10.53	Toovey, Kathleen Joy ..	35 Gregory-street, Geraldton, Western Australia	14	Government Hospital, Western Australia, 27th December, 1951
20885	23.4.53	Towers ( <i>née</i> Murray), Marjorie	c/o 164 Head-street, Elsternwick ..	14	Manchester Royal Infirmary, England, 25th March, 1950
21697	10.11.53	Tozer, Valerie Beth ..	91 Bay View-terrace, Claremont, Western Australia	14	Fremantle Hospital, 9th October, 1952
21615	20.10.53	Trail, Cecilia Turner ..	2 Coronation-street, West Brunswick	14	Royal Infirmary, Aberdeen, June, 1948
21570	20.10.53	Tribe, Ann Edwina ..	14 Miller-grove, Kew .. ..	10	St. Vincent's Hospital, 19th October, 1953

## SUPPLEMENT TO THE REGISTER OF NURSES—continued.

No.	Date of Registration.	Name.	Address.	Section.	Hospital or Training Establishment.
21355	17.8.53	Trigge, Adela Kingsleigh ..	King's College, Kangaroo Point, Brisbane	14	Ipswich Hospital, Queensland, 31st March, 1953
21534	1.10.53	Trusselle, Phyllis Maud ..	Bundi Kudja Hospital, 96 Hampton-road, Fremantle, Western Aust.	14	Dulwich Hospital, England, 25th October, 1943
20631	5.2.53	Tucker, Helen Elizabeth ..	32 Victoria-parade, Claremont, Western Australia	14	Children's Hospital, Perth (3½ years), 17th July, 1952
21394	7.9.53	Tully, Valerie Dawn ..	8 Pearl-avenue, Mildura ..	10	Northern District School of Nursing (Bendigo), 24th March, 1953
20708	13.3.53	Turnbull, Nancy Beatrice ..	1a Glendearg-grove, Malvern ..	10	Royal Melbourne Hospital, 5th October, 1952
20886	19.2.53	Turner, Elsie Quentin ..	Royal Women's Hospital, Carlton	14	New End Hospital, Hampstead, London, 23rd January, 1946
20922	8.5.53	Turner, Joan Kirkland ..	45 View-street, Mont Albert ..	10	Alfred Hospital, 24th April, 1953
21651	28.10.53	Turner, Lynne June ..	Cassia-avenue, Leeton, New South Wales	14	Leeton District Hospital, 14th August, 1953
21395	4.9.53	Tuttleby, Lois May ..	12 Cremorne-street, Balwyn ..	10	Fairfield Hospital, 21st April, 1953
20632	12.2.53	Twist, Gwenith Jeanne ..	79 Sutherland-road, Wellington, New Zealand	14	Napier Hospital, New Zealand, 7th August, 1944 (3½ years)
21327	25.8.53	Tyler, Adele ..	Royal North Shore Hospital, Crows Nest, Sydney	10	Ballarat and District Base Hospital, 8th July, 1953
20860	4.5.53	Tyrer, Dawn Lurline ..	McBride Hospital, Briar-avenue, Medindie, South Australia	10	Bethesda Hospital, 7th March, 1953
21243	15.7.53	Usher, Jean ..	2 Office Row, Burnhope, Durham England	14	Crumpsall Hospital, Manchester, 3rd December, 1951
21616	13.10.53	Valmadre, Marcena Yolande ..	Box 141, P.O., Mourilyan, North Queensland	14	Innisfail Hospital, Queensland, July 1947
20498	13.1.53	Vandeleur, Suzanne Marie ..	Morawa, Western Australia ..	10	St. Vincent's Hospital, 28th November, 1952
20557	6.2.53	Van Engelen, Margaretha ..	Nurses Club, Lonsdale-street, Melbourne	14	Old and New Hospital, Delft, Holland, 14th January, 1942
20558	12.1.53	Van Kernebeek, Gerda ..	26 Regentesselaan, Zeist, Holland	14	Eudokia Hospital, Rotterdam, Holland, 2nd May, 1945
21066	5.6.53	Veivers, Ivy ..	Kuranda, Via Cairns, North Queensland	14	Atherton District Hospital, 5th September, 1952
20674	24.2.53	Verco, Kathleen Isabel ..	"Kalos Park," Box 39, Bordertown, South Australia	14	Royal Adelaide Hospital, 3rd May, 1951
21698	17.11.53	Vernon, Edna ..	Kenwood House, Grindleford, near Sheffield, England ..	14	Queen Elizabeth Hospital, Birmingham, England, 7th January, 1950
20861	27.4.53	Verso, Marjory Helena ..	35 Luntar-road, South Oakleigh ..	10	Alfred Hospital, 29th March, 1953
20796	21.4.53	Vines, Elizabeth Jean ..	154 Mitford-street, Elwood ..	10	Royal Melbourne Hospital, 26th March, 1953
21044	4.6.53	Von Der Lippe (née Belzer), Una	c/o Mrs. R. Belzer, Russell's-road, Warrandyte	10	Children's Hospital, 22nd March, 1953
21759	16.12.53	Wackett, Shirley Sandle ..	11 Tregarron-avenue, East Kew ..	10	Alfred Hospital (2 years); concession 1½ years on Royal Children's Hospital, 31st July, 1953
21328	14.8.53	Waddell, Thelma Elizabeth ..	12 Church-street, Flemington ..	10	Fairfield Hospital, 16th June, 1953
20501	27.1.53	Wade, Caroline Alice ..	U.A.M., Warburton Ranges, via Laverton, Western Australia ..	10	Bethesda Hospital, 26th September, 1952
21652	29.10.53	Walcott, Betty Lucy ..	"Rafa," Delegate, New South Wales	14	Royal North Shore Hospital, of Sydney, 20th February, 1949
21329	12.8.53	Waldron, Lorna Therese ..	44 Dinsdale-street, Albert Park ..	10	Queen Victoria Memorial Hospital, 5th August, 1953
20605	16.2.53	Waldron, Margaret Ruth ..	Box 19, Chinkapook ..	10	Swan Hill Hospital, 29th May, 1952
20887	24.4.53	Walker, Alison Jean ..	Austin Hospital, Heidelberg ..	14	Addenbrooke's Hospital, Cambridge, 19th July, 1950
20977	25.5.53	Walker, Anne ..	Flat 16, 53 Balaclava-road, East St. Kilda	10	Alfred Hospital, 23rd May, 1953
21067	12.6.53	Walker, Ellen Frances ..	14 Skegoneill-avenue, Belfast, Northern Ireland	14	Royal Victorian Hospital, Belfast, 23rd May, 1952
21045	5.6.53	Walker, Margaret Ann ..	Nurses Home, Royal Melbourne, Hospital, Parkville	10	Royal Melbourne Hospital, 1st June, 1953
21513	7.10.53	Walker, Margaret Julianne ..	Herbert-street, Yarra Junction ..	10	Fairfield Hospital, 7th June, 1952
21136	26.6.53	Waller, Gwendolyn Allen ..	District Hospital, Swan Hill ..	14	Southend-on-Sea General Hospital, March, 1950
20862	24.3.53	Walls, Lois Beatrice ..	190 Manifold-street, Camperdown	10	Children's Hospital, 24th February, 1953
20502	14.1.53	Walpole, Dorothy Patricia ..	"Hurdle Creek," Whorouly South	10	Children's Hospital, 29th December, 1952
20863	17.3.53	Walsh, Jennifer Maria ..	84 Teddington-road, Hampton ..	10	Prince Henry's Hospital, 3rd October, 1952

SUPPLEMENT TO THE REGISTER OF NURSES—*continued.*

No.	Date of Registration.	Name.	Address.	Section.	Hospital or Training Establishment.
21514	1.10.53	Walton-Terrell, Valda Ellen ..	37 Camperdown-street, North Brighton	10	Aldred Hospital, 28th September, 1953
21104	29.6.53	Ward, Carmel Rosa ..	Flat 1, 628B Glenhuntly-road, South Caulfield	10	Fairfield Hospital, 26th June, 1953
21931	24.12.53	Ward, Flora MacDonald ..	Decinfoot, Ninko, Hawick, Scotland	14	Liberton Hospital for Incurables (2 years), 20th November, 1948; Falkirk and District Royal Infirmary, 8th March, 1951
20675	27.2.53	Ward, Shirley Lenore ..	Earle-street, Albany, Western Australia	14	Royal Perth Hospital, 16th November, 1952
20710	3.3.53	Wardman ( <i>née</i> Mitchell-Burden), Cynthia	37 Highfield-avenue, St. Georges, South Australia	10	Alfred Hospital, 17th April, 1951
21469	18.9.53	Warnock, Lyle Helen ..	5 Spenser-street, Milton, Otago, New Zealand	14	Southland Hospital, New Zealand, December, 1952
21782	15.12.53	Warr, Aimee Elizabeth ..	13 Nairn-street, Ashburton ..	14	Broken Hill Hospital, 18th August, 1949
21653	2.11.53	Warren, Audrey ..	9 Ashley-street, Seedley, Salford 6, Lancashire, England	14	Park Hospital, Davyhulme, England, 31st May, 1950
20707	10.3.53	Warry ( <i>née</i> Taysom), Freda Alison	44 Hosken-street, North Balwyn	10	Alfred Hospital, 26th January, 1953
21571	14.10.53	Waterhouse, John ..	413 Waterdale-road, Heidelberg ..	10	Austin Hospital, 30th August, 1953
20923	11.5.53	Waterhouse ( <i>née</i> Servante), Clara Lesley	413 Waterdale-road, Heidelberg ..	10	Austin Hospital, 18th October, 1952
21000	25.5.53	Waterhouse, Pauline Ann ..	c/o 68 Weatherall-road, Cheltenham	14	Hospital of St. Cross, Rugby, England 29th March, 1952
20978	21.5.53	Watkins ( <i>née</i> Wild), Janet Margaret	80 Wilson-street, Brighton ..	10	Royal Melbourne Hospital, 29th September, 1952
20676	2.3.53	Watson, Janet Mary ..	Doughty-street, Mt. Gambier, South Australia	14	Royal Adelaide Hospital, 3rd October, 1952
20797	31.3.53	Watson, Marion Elizabeth ..	"Sunny Banks," Yarroweyan North	10	Mooroopna and District Base Hospital, 6th February, 1953
20461	23.1.53	Watters ( <i>née</i> Harris), Lila Margaret	142 Balaclava-road, Shepparton ..	10	Mooroopna and District Base Hospital, 2nd January, 1953
21244	22.7.53	Webb ( <i>née</i> Rush), Ruth Gwendoline	c/o J. Rush, 10 Bordia-road, Panmure, Auckland, New Zealand	14	Waikato Hospital, Hamilton, New Zealand, 4th September, 1943
20979	21.5.53	Webster, Elaine Beverley ..	"Cretton," Canterbury-road, Vermont	10	Children's Hospital, 11th May, 1953
21169	13.7.53	Weeding, Betty Joan ..	24 Mt. Ida-avenue, Hawthorn ..	10	Royal Melbourne Hospital, 28th May, 1953
21735	26.11.53	Westcott, Marjorie Isobella ..	Ann-street, Mitchell, Queensland ..	14	Mater Misericordiae Hospital, Brisbane, 30th July, 1952
20559	14.1.53	Whicher, Marjorie ..	Flat 2, 570 Inkerman-road, Caulfield	14	Lambeth Hospital, London, 27th August, 1951
20546	14.1.53	Whicher ( <i>née</i> McSweeney), Mary Josephine Alberta ..	Flat 2, 570 Inkerman-road, Caulfield	14	Lambeth Hospital, London, 17th August, 1951
21105	23.6.53	White, Dorothy Margaret ..	Cobb-street, Penshurst ..	10	Royal Melbourne Hospital, 18th June, 1953
21471	15.9.53	White, Ethel Mary Madaline ..	52 Quirk-street, Deewhy, New South Wales	14	Marrickville District Hospital, 17th October, 1952
20504	19.1.53	White, Joyce Roberta ..	115 Fiddison-street, Elwood ..	10	Alfred Hospital, 7th September, 1952
21699	5.11.53	White ( <i>née</i> Miller), Laura Grace	29 Ferrars-place, South Melbourne	14	St. George's Hospital, Bombay.—From July, 1921 to March, 1925
21001	29.5.53	White ( <i>née</i> Trestrail), May ..	c/o Mr. O. Trestrail, 18 Zetland-road, Mont Albert	14	Memorial Hospital, South Australia, 1st May, 1928
21654	27.10.53	White, Peggy ..	34 Churchhill-avenue, Bendigo ..	14	St. Giles' Hospital, London, 13th July, 1953
21634	2.11.53	Whiteside ( <i>née</i> Polack), Verna Velma	Box 55, Warrnambool ..	10	Warrnambool and District Base Hospital, 4th July, 1953
20888	23.4.53	Whitfield, Lydia ..	St. George's Hospital, Cotham-road, Kew	14	Gloucestershire Royal Infirmary, England, 29th August, 1941
21437	23.9.53	Whitlock, Dorothy Norma ..	14 Highton-street, East Ringwood	10	Alfred Hospital, 17th September, 1953
21783	14.12.53	Whitmey, Mabel Emily ..	2 Oakhill-avenue, London, N.W.3	14	Chelmsford and Essex Hospital, 6th June, 1945
21617	13.10.53	Whittaker, Denise Betty ..	215 Wellington-road, East Brisbane	14	Brisbane General Hospital, 3rd June, 1951
20824	15.4.53	Whittle, Brenda ..	32 Beech-grove, Mitcham, Surrey England	14	Middlesex Hospital, London, 26th March, 1950
21046	5.6.53	Whykes, Patricia ..	c/o Australian and New Zealand Bank, Pall Mall, Bendigo	10	Alfred Hospital, 14th March, 1953
20711	4.3.53	Wicks, Christina Gladys ..	33 Maude-street, Ararat ..	10	Ararat Hospital, 30th May, 1952
21438	21.9.53	Wight, Kenneth ..	Carwarp-street, Macleod ..	10	Repatriation General Hospital, 24th July, 1953
21515	7.10.53	Wignall, Evelyn Ruth ..	30 Edwin-street, Heidelberg ..	10	Austin Hospital, 21st March, 1952
20760	27.3.53	Wiley, Freda Lucille ..	19 Winter-street, Malvern ..	14	Government Hospital, Western Australia 22nd November, 1951
20505	9.1.53	Wilkins ( <i>née</i> White), Celia Valma Cranston	c/o O'Connell Motors, Swan Hill	10	Swan Hill Hospital, 27th July, 1951
20727	3.3.53	Wilkins, Leonie Judith ..	75 Warne-street, Wellington, New South Wales	14	St. Vincent's Hospital, Sydney, 1st December, 1946
21572	12.10.53	Wilkinson, Betty ..	"Clifton," 116 Mundy-street, Bendigo	10	Northern District School of Nursing, (Bendigo), 19th April, 1953
20864	20.4.53	Wilkinson, Hazel Dothea ..	47 Patterson-road, Moorabbin ..	10	Children's Hospital, 16th February, 1953
21223	28.7.53	Wilkinson, Marion Gwen ..	Farmers-lane, Orbost ..	10	Prince Henry's Hospital, 18th March, 1953

SUPPLEMENT TO THE REGISTER OF NURSES—*continued.*

No.	Date of Registration.	Name.	Address.	Section.	Hospital or Training Establishment.
21199	6.7.53	Willett, Phyllis Alice Teresa	Glengallan, via Warwick, Queensland	14	St. Vincent's Hospital, Toowoomba, Queensland, 31st December, 1935
21470	18.9.53	Williams, Diana Christina ..	796 Huon-road, Fern Tree, Tasmania	14	King's College Hospital, London, 31st December, 1951
21439	18.9.53	Williams, Dorothy Ada ..	34 Skene-street, Stawell ..	10	Prince Henry's Hospital, 8th June, 1953
21708	4.11.53	Williams, Ella Margaret ..	Dobbs-street, Mount Morgan, Queensland	14	Mount Morgan Hospital, Queensland 7th October, 1953
21331	13.8.53	Williams, Joan Isobel ..	3 Saxton-street, Box Hill North ..	10	Royal Melbourne Hospital, 17th June, 1953
20591	3.2.53	Williams (née Nathan), Rose Pacey	Allambee, via Yarragon ..	10	Alfred Hospital, 4th October, 1952
20657	27.2.53	Willsher, Margaret Rose ..	c/o Mr. A. Gray, Private Bag, Timboon South	10	Warrnambool and District Base Hospital, 6th December, 1952
21637	30.10.53	Wilson, Claire Doris ..	Kurting, via Inglewood ..	10	Northern District School of Nursing (Bendigo), 2nd August, 1953
21068	15.6.53	Wilson, Eileen Ruth ..	7 Lavinia-street, North Woodville, South Australia	14	Royal Adelaide Hospital, 22nd February, 1953
20606	17.2.53	Wilson, Isobel Ann ..	"Uonga," Box 36, Boort ..	10	Royal Melbourne Hospital, 18th November, 1952
21137	29.6.53	Wilson, Jessie Thomson ..	141 Dalrymple-street, Girvan, Scotland	14	Hairmyres Hospital, East Kilbride, 6th March, 1951
21440	9.9.53	Wilson, Jillian ..	3 Airdrie-road, Caulfield ..	10	Royal Melbourne Hospital, 20th August, 1953
20677	19.2.53	Wilson, Joyce Robeina ..	56 Campbell-street, Nelson, New Zealand	14	Wellington Hospital, New Zealand, April, 1951
21285	5.8.53	Wilson, Lena Joyce ..	"Orchard Leigh," Kootingal, S.N., New South Wales	14	Maitland Hospital, New South Wales, 25th July, 1952
21441	21.9.53	Wilson, Mary Magdalene ..	22 Dickens-street, Moonee Ponds ..	10	St. Vincent's Hospital, 17th May, 1953
21332	11.8.53	Wing, Elizabeth Daisy ..	"Maymyo," Fortesque-avenue, Seaford	10	Ballarat and District Base Hospital, 9th January, 1953
21701	13.11.53	Winn, Dorothy Isabell ..	Kalamia Estate, Ayr, Queensland	14	Ayr Hospital, Queensland, 17th October, 1953
21677	6.11.53	Winstanley, Janette Alison ..	9 Balmoral-crescent North Geelong	10	Geelong and District Hospital, 31st August, 1953
21356	12.8.53	Winstanley, Olive Mildred ..	558 Paine-street, Albury ..	14	Albury District Hospital, 24th February, 1949
21286	29.7.53	Winter (née Russell), Grace McMillan	11 Robe-street, St. Kilda ..	14	Falkirk and District Royal Infirmary, Scotland, 1st December, 1948
21408	8.9.53	Wippell, Margaret Ione ..	Morocco, via Roma, Queensland ..	14	Toowoomba Hospital, Queensland, 25th February, 1951
20798	15.4.53	Wise, Dorothy May ..	606 Howitt-street, Ballarat ..	10	St. Vincent's Hospital, 28th April, 1952
21170	13.7.53	Wise, Elizabeth Margery ..	"Shambara," Winton ..	10	Royal Melbourne Hospital, 18th January, 1953
21106	26.6.53	Wise, Margaret ..	10 Denman-street, East Geelong ..	10	Geelong and District Hospital, 24th January, 1953
21200	15.7.53	Wolff (née Magel), Ottylie Gerarda	91 Westbury-street, St. Kilda East	14	St. Geertruiden Hospital, Deventer, Holland, December, 1938
21784	15.12.53	Wong, Lilian Kit Yoke ..	c/o General Hospital, Singapore ..	14	General Hospital, Singapore, 9th June, 1947
20924	8.5.53	Wood, Alison, Margaret ..	Shoreham-road, Red Hill South ..	10	Children's Hospital, 17th April, 1953
20507	15.1.53	Woods, Natalie ..	Melbourne-road, Sorrento ..	10	Royal Melbourne Hospital, 6th July, 1952
20561	30.1.53	Woodward (née Caulfield), Mary Josephine	40 St. Johns-avenue, Springvale ..	14	Victoria Hospital, Acorington, England, 10th September, 1934
21107	23.6.53	Woolfe, Lorraine ..	32 Webster-street, Burwood ..	10	Austin Hospital, 20th April, 1953
21002	20.5.53	Woolley, Alice ..	Mooroopna and District Base Hospital, Mooroopna	14	Charters Towers Hospital Queensland, 1st November, 1938
20728	12.3.53	Wray, Margaret Grace ..	9 Connor-street, East Geelong ..	14	Goulburn District Hospital, 1st January, 1953
21397	1.9.53	Wright, Barbara Stella ..	Base Hospital, Cloncurry, Queensland	10	Prince Henry's Hospital, 14th August, 1953
21678	5.11.53	Wright, Janet Louise ..	North Mooroopna ..	10	Mooroopna and District Base Hospital, 6th August, 1953
21409	9.9.53	Wright (née Cahill), Mary Dymna	"Corio," 38 Nelson-street, Warrnambool ..	14	London County Council (St. Stephen's Hospital, S.W.9), 28th June, 1931
21396	7.9.53	Wright, Norma Edith ..	St. Arnaud East ..	10	Ballarat and District Base Hospital, 3rd July, 1953
21785	14.12.53	Wurfel, Alison Beth ..	20 Jarvis-street, Erindale, South Australia	14	Royal Adelaide Hospital 3rd July, 1953
21757	7.12.53	Yelland, Joan Rosemary ..	Pauline-avenue, Tecoma ..	10	Prince Henry's Hospital, 16th September, 1953
20942	13.5.53	Yeo, Mary Frances Blanche ..	22a Claremont-road, Seaford, Sussex, England	14	Brighton Hospital, England, 13th September, 1952
20508	27.1.53	Yorston, Gweneth Margaret ..	Highlands, via Seymour ..	10	Royal Melbourne Hospital, 18th November, 1952
21679	9.11.53	Youla, Aileen Joyce ..	21 Waverley-street, Essendon ..	10	Royal Children's Hospital, 3rd August, 1953

SUPPLEMENT TO THE REGISTER OF NURSES—*continued.*

No.	Date of Registration.	Name.	Address.	Section.	Hospital or Training Establishment.
21472	15.9.53	Young, Helen Eustis ..	18 Wynette-street, Pennington, South Australia	14	Royal Adelaide Hospital, 24th January, 1953
21516	5.10.53	Young, Mary Kathleen ..	Box 51, Pyramid Hill .. ..	10	Alfred Hospital, 24th July, 1953
20885	30.4.53	Ziesing, Ronald James ..	3 Gilbert-street, Coburg ..	10	Royal Melbourne Hospital, 29th April, 1953
20658	2.3.53	Zumpe, Nancy Olive ..	7 Ladys Lochs Drive, East Kew	10	Castlemaine Hospital, 10th Janu- ary, 1953
21473	15.9.53	Zvaigzne, Maija .. ..	169 Wellington-street, Northam, Western Australia	14	Government Hospital, Western Australia, 24th June, 1953

## RESTORATIONS TO THE NURSES REGISTER FOR THE YEAR ENDED DECEMBER, 1953.

Date of Restoration.	Registration No.	Name.	Address.
16.12.53	14804	Adams, Edith Rebecca .. .. .	4 Ada-street, Hartwell
1.7.53	19578	Aldred, Esther Helen .. .. .	92 St. Vincent-place, Albert Park
9.9.53	14036	Alexander, Jessie Moir .. .. .	Slack's Creek, Pacific Highway, Brisbane
29.7.53	16595	Allan ( <i>née</i> Corbett), Lucy Patricia .. .. .	"Blantyne," Farrington-road, Kalorama
26.8.53	730	Allan, Marguerite Lissie Ivie .. .. .	141 Orrong-road, Elsternwick
18.8.53	20329	Amos, Valma 'Amelia .. .. .	c/o J. Taylor, 115 Bridport-street, Albert Park
15.7.53	20147	Badenach, Patricia .. .. .	15 Trafalgar-road, Camberwell
23.9.53	19929	Badger, Barbara Meredith .. .. .	Nursing Staff, Alfred Hospital, Prahran
2.12.53	18735	Banks ( <i>née</i> Northey), Olive Joan .. .. .	45 Charles-street, Kew
9.9.53	9662	Barber ( <i>née</i> McDonald), Marion Joan .. .. .	20 Carlingford-street, Elsternwick
1.7.53	18820	Barlow, Valerie .. .. .	Repatriation Hospital, Heidelberg
15.7.53	14191	Barnes, Verona Margaret .. .. .	15 Ruskin-road, Glen Iris
4.11.53	18878	Barnett ( <i>née</i> Solomon), Pauline Elizabeth .. .. .	5 Ash-grove, Stretford, Manchester, England
15.7.53	12648	Baxter ( <i>née</i> Gillman), Irene Joyce .. .. .	398 Waterdale-road, West Heidelberg
23.9.53	11899	Beagley, Neta Lydia Edith .. .. .	c/o 74 Cobden-street, South Melbourne
2.12.53	2944	Beagley, Eileen .. .. .	2 Herbert-street, Northcote
7.10.53	16192	Beck, Jean Elizabeth .. .. .	6 South Esk-road, Trevallyn, Launceston
23.9.53	16975	Beckingham, Elizabeth Crymble .. .. .	Melton-road, Sydenham
21.10.53	6864	Bell ( <i>née</i> Tredinnick), Enid Muriel .. .. .	5 George-street, Blackrock
4.11.53	4368	Benda ( <i>née</i> Ritson), Phyllis Federene .. .. .	8 Tobruk-avenue, Kensington Park, Adelaide, South Australia
15.7.53	5555	Benjamin ( <i>née</i> Leeman), Mavis Mary .. .. .	55 Barkly-street, Ballarat
4.11.53	3311	Blake-Rae ( <i>née</i> Allan), Inez Ivy .. .. .	"Braemar," Beach Reserve, Edithvale
17.6.53	10889	Blythe, Olga Sylvia .. .. .	"Violet Banks," Beac
15.7.53	12713	Bond ( <i>née</i> Hennessy), Frances Ruth .. .. .	17 Bendigo-avenue, Elwood
16.12.53	14423	Bond, Helen Margaret .. .. .	22 Fyffe-street, Thornbury
22.4.53	13023	Box ( <i>née</i> Bailey), Beryl Lorraine .. .. .	3 Hacking-crescent, Narrabundah, Australian Capital Territory
4.11.53	1780	Bradshaw, Isabella Annie .. .. .	150 Carpenter-street, Bendigo
18.8.53	14300	Bridghorn, Lois Joyce .. .. .	274 Domain-road, South Yarra
3.2.53	8971	Brock ( <i>née</i> Harding), Catherine Florence .. .. .	33 Hickox-street, Traralgon
15.7.53	7658	Brown ( <i>née</i> Ross), Donaldina Louie .. .. .	Hillier-street, Newstead
2.12.53	18744	Brown ( <i>née</i> Dean), Pauline Denise .. .. .	10 Hannaslea-street, Box Hill
15.7.53	1356	Browne ( <i>née</i> Almond), Elizabeth .. .. .	5 Page-street, Beaumaris
1.7.53	11622	Brumley, Elizabeth Veronica .. .. .	257 Balaclava-road, Caulfield
3.2.53	18781	Buchanan ( <i>née</i> Jones), Gwenneth Margaret .. .. .	5 Maidstone-street, Ringwood
31.3.53	2023	Buckland ( <i>née</i> Herbert), Lilian Ada .. .. .	25 Kinane-street, Brighton
18.8.53	18339	Buckley, Margaret Agnes .. .. .	4 Astolat-avenue, Murrumbena
3.2.53	12589	Buckner ( <i>née</i> Kennedy), Joan Eva Sophia .. .. .	c/o Mrs. E. Kennedy, 47 Service-road, Moe
3.6.53	17906	Budge, Nanette Isabelle .. .. .	c/o Mrs. Budge, Flat 5, "St. Margarets," South Yarra
4.11.53	19138	Bullen, Mary Frances .. .. .	22 Athol-street, Wagga, New South Wales
17.2.53	17941	Bulmer, Marie Christina .. .. .	5 West-street, West Brunswick
17.2.53	16300	Bult, Audrey Louise .. .. .	15 Mitford-street, St. Kilda
3.2.53	13454	Burchell ( <i>née</i> Thomas), Vivian Joyce .. .. .	42 Grove-road, Hawthorn
17.6.53	3305	Burford ( <i>née</i> Bromley), Evelyn Margaret .. .. .	152 Autumn-street, West Geelong
22.4.53	14798	Burge ( <i>née</i> Whittle), Marjorie .. .. .	75 Wellington-street, Windsor
19.5.53	4017	Burgess ( <i>née</i> Lewis), Margaret Lucy .. .. .	17 Cleek-avenue, Oakleigh
18.11.53	14571	Burrows ( <i>née</i> Doyle), Muriel May .. .. .	12 Leyte-street, West Heidelberg
26.8.53	9916	Burton, Preston Agusta .. .. .	Errinundra, via Orbost
18.8.53	11662	Butler, Marie Josephine .. .. .	84 Ballantyne-street, Thornbury
15.7.53	19645	Byrne, Barbara Mary .. .. .	217 Wendouree-parade, Ballarat
3.2.53	10456	Byrne, Beatrice .. .. .	476 Kooyong-road, Caulfield
29.7.53	19681	Byrne, Catherine Mary .. .. .	Guildford Hotel, Guildford, Western Australia
1.7.53	17734	Byrne, Maureen Esther .. .. .	23 Edgerton-street, Hawthorn
17.2.53	15108	Caldecott ( <i>née</i> Matthews), Marie Therese .. .. .	66 Oakleigh-avenue, Carnegie
29.7.53	19140	Caldwell, Janice Patricia .. .. .	140 Orrong-road, Toorak
3.2.53	14731	Callander, Norma Dorothy .. .. .	Wills-street, Wangaratta
15.7.53	20234	Campbell, Dorothy Mary .. .. .	Children's Hospital, Orthopaedic Section, Mt. Eliza
17.2.53	3763	Campbell, Mary .. .. .	25 Acland-street, St. Kilda
5.5.53	11105	Campbell, Sheila .. .. .	Standard Bank of South Africa, Commission-street, Johannesburg
18.8.53	19383	Carrick, Norrie Constance .. .. .	Women's Hospital, Carlton
9.9.53	15835	Catto, Eleanor Barbara .. .. .	Flat 4, Collins Court, 486 Toorak-road, Toorak
19.5.53	8962	Cawthorn, Margaret Jean .. .. .	224 Derwent-avenue, Lindisfarne, Tasmania
29.7.53	16984	Chandler, Joan Keitha Lilian .. .. .	43 Lonsdale-avenue, Moorabbin
1.7.53	7955	Cheffers, Rita May .. .. .	Kitchener-street, Broadmeadows Estate
3.2.53	7782	Chinner ( <i>née</i> Dunstan), Elwyn Margaret .. .. .	24 Essex-road, Surrey Hills
15.7.53	6082	Claney, Nelsie Dorothea Jean .. .. .	Flat 2, 167 Dandenong-road, Windsor
17.3.53	10738	Clark, Elizabeth Agnes .. .. .	20 Florence-road, Surrey Hills
7.10.53	12318	Clear ( <i>née</i> Kranz), Lila Evelyn .. .. .	Walbundrie Stores, Walbundrie, New South Wales
29.7.53	6938	Cleaver, Clarice May .. .. .	"Lister" Private Hospital, 82 Queen's-road, Melbourne
29.7.53	122	Cleveland, Alice Carmen .. .. .	"Yellow Ways," Ridge-road, Kalorama
15.7.53	19207	Clues, Helen Louise .. .. .	Queen Victoria Hospital, Lonsdale-street, Melbourne
12.8.53	19935	Coe, Alan John .. .. .	78 Churchill-road, Morwell
1.7.53	17510	Coleman, Judith Barbara .. .. .	Wyoming-avenue, North Parramatta, New South Wales
17.2.53	13196	Coleman, Lawna Ella .. .. .	Graydens-road, Tyabb, Victoria
22.4.53	4224	Colley ( <i>née</i> Shields), Margaret Annie .. .. .	45 Railway-crescent, Williamstown
4.11.53	14010	Collins, Kathleen .. .. .	237 Stirling Highway, Claremont, Western Australia
12.8.53	20117	Conley, Doris Elethea Sybil .. .. .	60 Albion-road, Box Hill
19.5.53	7065	Conlon, Moya Frances .. .. .	Mt. St. Evin's Hospital, North Melbourne
12.8.53	18999	Connally, Hazel Jean .. .. .	c/o District Hospital, Broadway-street, Cobram
1.7.53	3917	Connick, Sarah Laura .. .. .	Goodnight, via Tooleybuc, New South Wales
15.7.53	11527	Connolly, Marguerite Veronica .. .. .	Post Office, Elmore
1.7.53	4259	Connolly, Mary Alice .. .. .	22 Dickens-street, Moonee Ponds
9.9.53	16044	Considine, Mary Therese .. .. .	46 Ross-street, Coburg
31.3.53	10376	Cook ( <i>née</i> Nankervis), Elizabeth Constance .. .. .	43 Maling-street, Canterbury



## RESTORATIONS TO THE NURSES REGISTER FOR THE YEAR ENDED DECEMBER, 1953—continued.

Date of Restoration.	Registration No.	Name.	Address.
31.3.53	17388	Cook, Gwenneth Dorothy .. .. .	137 Ackland-street, St. Kilda
26.8.53	15264	Cooper, Blanche Ellen Willamena .. .. .	Home No. 2, Repatriation General Hospital, Heidelberg
1.7.53	6879	Coppinger, Nora .. .. .	68 Mortimore-street, Moorabbin
17.6.53	2579	Courtney, Margaret .. .. .	249 McKenzie-street, Bendigo
3.2.53	15439	Cowey, Dorothy Joan .. .. .	c/o J. Cowey, The Patch, Monbulk, Victoria
19.5.53	3826	Cox, Jean Mary .. .. .	Wimmera Base Hospital, Horsham
1.7.53	7390	Cox (née Collins), Oceana .. .. .	194 Wattle-tree-road, Malvern
21.10.53	20260	Creelman, Betty .. .. .	237 Buckley-street, Essendon
21.10.53	16422	Cresswell, Joan Evelyn .. .. .	20 Warida-avenue, East Malvern S.E.5
4.11.53	14384	Crowe, Catherine Sarah .. .. .	Mena House Hospital, 29 Simpson-street, East Melbourne
16.12.53	15280	Crowley (née Vick), Ursula Gwendolyn .. .. .	6 Braidhill-road, Rosanna
23.9.53	17310	Crowther, Evelyn Olive .. .. .	"Mountside," Cambooya, Queensland
26.8.53	19208	Cullen, Aileen Doris .. .. .	81 Pleasant-road, Hawthorn
22.4.53	18770	Cullity, Nora Margaret .. .. .	10 Jessamine-avenue, Windsor
26.8.53	432	Cumming, Frances Jessie .. .. .	45 Cramer-street, West Preston
19.5.53	2093	Cummings (née O'Day), Margaret .. .. .	16 Boyd-crescent, East Coburg
22.4.53	15759	Dallwitz, Edna Viola .. .. .	Walla Walla, New South Wales
15.7.53	18177	Daly, Kathleen Marie Therese .. .. .	Archies Creek, via Dalyston, South Gippsland
19.5.53	18395	Dams, Joan Winstanley .. .. .	Mordialloc-Cheltenham Community Hospital, Nepean Highway, Parkdale
4.11.53	9598	Darveniza, Ella .. .. .	Box 7, Mooroopna, Victoria
22.4.53	15002	Darveniza, Olga .. .. .	Box 7, P.O., Mooroopna
15.7.53	19413	Davis, Lilla Mary .. .. .	56 Barkley-street, Benalla
18.11.53	14680	Deacon, Dulcie Hazel Bassett .. .. .	14 Bethune-street, East Hawthorn
19.5.53	10936	Dean (née Thomas), Frances Ellen .. .. .	23 Derby-street, Camberwell
23.9.53	13677	DeLacy, Clare Bowtell .. .. .	57 Hopwood-street, Echuca
29.7.53	16390	Derbyshire (née Grenfell), Norma Margaret .. .. .	10 Primrose-street, Wendouree West
15.7.53	9313	Devereux, Alison Phillips .. .. .	"Whitehall," 328 St. Kilda-road, Melbourne
18.11.53	10366	Dignam, (née Johnston), Enid Joyce .. .. .	53 Princess-street, Prahrañ, S.I
19.5.53	8162	Dixon (née Boyd), Betty .. .. .	Box 143, P.O., Mildura
1.7.53	10224	Dodd, Kathleen .. .. .	71 Dublin-street, Ringwood East
15.7.53	18316	Dodds (Mrs.), Marie Madeleine .. .. .	30 Pell-street, Oakleigh
15.7.53	18273	Dougall, Mary Rita .. .. .	91 Hotham-street, East St. Kilda
5.5.53	8825	Douglas (née Blair), Mary Hannah Hanlin .. .. .	34 Malabar-road, Blackburn
29.7.53	12919	Downing, Esie Joyce .. .. .	247 Neerim-road, Carnegie
18.11.53	6526	Du Guesclin (née Hubert), Beryl May .. .. .	8 Foam-street, Ascendale
23.9.53	10225	Duncan (née Martin), Ruth Quennell .. .. .	16 Second-street, Mentone
5.5.53	10041	Eagle, Florence Maud .. .. .	25 Francis-street, Bairnsdale
9.9.53	13138	Eastman, Joyce Elizabeth .. .. .	6/6 Mrs. Walker, 33 Webb-street, Caulfield
3.6.53	10141	Eastwood, Susan .. .. .	70 Bamba-road, Caulfield
9.9.53	14460	Eblen, Doreen Josephine .. .. .	Repatriation General Hospital, Heidelberg
23.9.53	4501	Edgar, Irene Alexandra .. .. .	20 Rodney-street, Bendigo
29.7.53	19998	Edwards (née Joel), Elizabeth Beatrice .. .. .	c/o New Albury Hotel, Albury, New South Wales
1.7.53	4502	Egan, Gertie Mary .. .. .	c/o Dr. J. Best, Bayview-road, Jordansville
5.5.53	12899	Elliott (née Whitehead), Thelma Margaret .. .. .	24 Parker-street, Wodonga
9.9.53	9824	Evans, Doris Louisa .. .. .	505 St. Kilda-street, Elwood
15.7.53	17952	Evans, Shirley June .. .. .	61 Waverley-street, Moonee Ponds, W.4
12.8.53	15742	Evert (née Dreiheller), Felicitas Hildegard .. .. .	4 Rogerson-road, Box Hill
3.2.53	4919	Farmer, Edna Isabel .. .. .	14 Johnson-street, East St. Kilda
3.3.53	2308	Farrell, Johanna Francis .. .. .	Mt. St. Evin's Hospital, Fitzroy
22.4.53	9315	Farrelly, Mary Sheila .. .. .	128 Milton-parade, Glen Iris
15.7.53	13394	Feil, Eunice Lillian .. .. .	58 Campbell-street, Toowoomba, Queensland
2.12.53	16925	Ferguson, Frances Connie .. .. .	Ballarat and District Base Hospital, Ballarat
26.8.53	1293	Fethers (née Park), Gladys Isabel .. .. .	50 Vincent-street, Sandringham
12.8.53	16546	Petridge, Verna June .. .. .	Community Hospital, Barham, New South Wales
15.7.53	19526	Figgins, Marjorie Jean .. .. .	c/o Bethesda Hospital, Erin-street, Richmond
5.5.53	18807	Fitzpatrick, Monica .. .. .	Adair-street, Maldon
29.7.53	19959	Fleay, Patricia Josephine .. .. .	P.O., Box 102, York, Western Australia
29.7.53	15489	Fletcher, Joan Mary .. .. .	287 High-street, Prahran
22.4.53	15228	Flieg (née Meyer), Anita Klara .. .. .	Flat 16, 32 Queen's-road, Melbourne
31.3.53	10350	Fogarty, Patricia .. .. .	54 Ryley-street, Wangaratta
5.5.53	16396	Poster (née Norrie), Elizabeth Leslie .. .. .	5 Wynnstay-road, Prahran East
15.7.53	4836	Poster, Laura Adeline .. .. .	c/o 26 Weeroona-road, Murrumbidgee
2.12.53	17881	Frewin, Joan Enid .. .. .	c/o Australian and New Zealand Bank, 351 Collins-street, Melbourne
20.7.53	20125	Fray, Margaret Kathleen .. .. .	"Dandaraga," Tara, Queensland
12.8.53	12339	Fryer, Elaine Dorothy .. .. .	Anderson-street East, Euroa
21.10.53	10798	Funston, Gladys Olive .. .. .	2 Edith-street, Caulfield
9.9.53	4056	Gaie, Annie Reta .. .. .	40 Abbotsleigh-road, Holland Park, Brisbane
21.10.53	14476	Gale, Stella May .. .. .	Watson-street, Murrumbidgee
16.12.53	16870	Gardiner, Betty .. .. .	Wharf-street, Laurieton, New South Wales
29.7.53	3993	Cartside (née Southey), Madge Isábel .. .. .	Grimwade House, Balacava-road, Caulfield
31.3.53	13982	George, Hazel .. .. .	Harston P.O., via Tatura
17.6.53	10829	Gibson (née Johnson), Mavis Sarah .. .. .	No. 1, Bennett-avenue, Heathmont
12.8.53	18278	Giddings, Patricia Emma .. .. .	13 Hertford-crescent, Balwyn
3.2.53	10232	Giles, Nella Margaret Kathleen .. .. .	Lascelles-street, Hopetoun
16.7.53	17710	Gill, Edith Barbara .. .. .	Cottage Hospital, Goroke

RESTORATIONS TO THE NURSES REGISTER FOR THE YEAR ENDED DECEMBER, 1953—continued.

Date of Restoration.	Registration No.	Name.	Address.
3.6.53	2365	Gissing, Clara Eva	Pitt-street, Eltham
1.7.53	18927	Glasson, Joyce Addison	74 Hewitt-avenue, Rose Park, South Australia
5.5.53	4796	Golding, Rosalie Edith	"Woolpit," Kotupna, via Nathalia
9.9.53	7674	Gracie (née Wiedemann), Irene Mabel	Flat 9, 88 Barkly-street, St. Kilda
9.9.53	4062	Grant (née Tobias), Alice Orriss	3 Godfrey-court, Surrey Hills
26.8.53	16801	Grey, Catherine Campbell	Tramway's Hospital, Vimy House, 25 Queen's-road, St. Kilda
23.9.53	4631	Griffin (née Tarrant), Dulcie Agnes	57 Park-street, Moonee Ponds
15.7.53	19070	Griffin, Joan	75 Glenmorgan-street, Brunswick East
21.10.53	16680	Grosser, Shirley Daise	Repatriation General Hospital, Heidelberg
16.12.53	9508	Gubbins (née Dobbin), Ailsa Meriel Diana	24 Kildare-street, Auburn
29.7.53	14535	Guest, Ruth Alison	8 Villiers-street, Elsternwick
5.5.53	10498	Haebich, Eva Francis	Bittern, Victoria
15.7.53	16021	Hall (née Waldron), Helen June	17 Walker-grove, Cheltenham
15.7.53	20188	Hall, Rosemary Elizabeth	35 Henderson-street, Fremantle, Western Australia
9.9.53	13042	Halse, Elizabeth Mary	184 St. Paul Terrace, Brisbane
15.7.53	9159	Hambly, Eileen Muriel	13 Epping-street, East Malvern
7.10.53	9427	Hamilton, Ann Eleanor	Main-road, Mt. Macedon
1.5.53	305	Hamilton, Doris Jean	40 Thanet-street, Malvern
3.2.53	16853	Hanna, Margaret Weir	"Walwa," Upper Murray
3.6.53	17895	Harding, Frances Flora	District Hospital, Benalla
21.10.53	12544	Harding, Madeline Martha	St. Andrew's Hospital, East Melbourne
15.7.53	9880	Harding, Olive Amy	33 Hickox-street, Traralgon, Victoria
12.8.53	8354	Harmer, Mabel Ross	c/o Miss Grover, Flat 1, 120 Caroline-street, South Yarra
3.3.53	13426	Harvey, Kathleen Elizabeth Mary	"Studley Park," Forcett, Tasmania
15.7.53	19115	Harvey, Nancy Lloyd	20 Rutland-avenue, Unley Park, South Australia
3.2.53	5721	Hayes, Lois Edith	12 Chaddeley-avenue, East St. Kilda
7.10.53	17748	Hayes, Valma Mary	Glencoe, Beulah
15.7.53	7471	Healey, Gwendoline	"Belmont," 41 Westbury-road, Launceston, Tasmania
15.7.53	18629	Heath, Joan Nancy	58 Canterbury-road, Camberwell
29.7.53	15009	Heginbotham, Ellen Mary	"Burton," 4 Overton-road, Frankston
18.11.53	11674	Heginbotham, Frances Beatrice	4 Overton-road, Frankston
26.8.53	15103	Hellwig, Jacqueline Arnold	c/o R. R. Rawson, Mast Gully-road, Upwey
15.7.53	11634	Henderson, Ruby	3 Sefton-street, Pascoe Vale
1.8.54	16773	Hetherington, Joyce Patricia	7 Elwood-street, Golden Square, Bendigo
5.5.53	16871	Hield, Monica Beryl	Repatriation General Hospital, Caulfield
4.11.53	18751	Higgins, Bridget	24 Mercer-road, Malvern
12.8.53	12520	Hillier, Thora Marion Alma	War Memorial Hospital, Rochester
21.10.53	13884	Hillis, Joan	Box 11, P.O., Yarragon
15.7.53	18185	Hindhaugh, Lynette May	61 French-street, Hamilton
29.7.53	17391	Hodder (née Elliott), Rosemary Ann	16 Baynton-street, Kyneton
18.11.53	9251	Hoffman (née Hopkins), Gwennyth Elsie May	Box 269, P.O., Horsham
15.7.53	10987	Holden (née MacGugan), Gwenneth May	25 Clifton-street, Carnegie
17.3.53	16872	Holt, Elizabeth Catherine	23 Lithgow-street, Abbotsford
3.3.53	14075	Honden, Lorraine Catherine	26 Woodlands-avenue, East Kew
3.2.53	12875	Homes, Dorothy	15 Marlborough-street, College Park, South Australia
15.7.53	7796	Humphris (née Taylor), Beatrice Emily	12 Maroona-road, Brighton
29.7.53	19075	Hurrey, Patricia Evelyn	"Green Hills," Yan Yean
23.9.53	5058	Hustler (née Tainsh), Catherine Florence	c/o Mrs. R. Mills, Sharp-street, Yarrowonga
15.7.53	6919	Ingram (née Smith), Delcie Annie	45 Ward-street, Ashburton
29.7.53	6810	Innes, Isabella Violet	Brooke-street, Inglewood
29.7.53	20344	Jeffrey, Dolores Daphne	9 Irwin-street, East Fremantle, Western Australia
29.7.53	9182	Jeffries (née Stephens), Jean Margaret	13A Clive-street, Alphington
26.8.53	17128	Jensen, Anne Kathleen	31 Duke-street, Windsor
3.2.53	7188	Jensen, Thyra Agathe	75 Alfred-crescent, North Fitzroy
15.7.53	10500	Johnson, Elizabeth	17A Raglan-street, North Ballarat
4.11.53	7915	Johnson, Mary Frances	Mayona-road, Montmorency
29.7.53	11475	Johnston, Roma Evelino	15 Elwood-street, Brighton
3.2.53	4873	Johnstone, May Dora Wickam	18 Shepparson-avenue, Carnegie
1.7.53	2475	Joiner, Dorothy Evelyn	18 Wallace-street, West Brunswick
4.11.53	15613	Kain, Noreen Margaret	c/o Mrs. Davey, 64 Croudace-street, Lambton, New South Wales
12.8.53	19748	Kairl, Betty Dawn	Box 5, Terka, South Australia
12.8.53	14435	Keath, Doreen Jean	"Hill Farm" Private Bag, Broadford, Victoria
1.7.53	18982	Keegal (née Clements), Nobel Matilda Amelia	110 Kangaroo-road, Oakleigh
16.12.53	2883	Kelly, Elizabeth	Tullamore Hospital, Montrose, Victoria
21.10.53	12715	Kelly, Marjory	"Culnafay," 40 Princess-street, Maffra
29.7.53	12588	Kelm (née D'Alton), Kathleen Grace	Mill-street, Minyip
3.6.53	9861	Kennedy, Alice Aggie Maud	7 McCartney-street, Reservoir
29.7.53	9083	Keon, Ellen Catherine	45 Vincent-street, Morwell
12.8.53	6773	Kerr (née Wilson), Girlie Marguerite	102 Nixon-street, Shepparton
22.4.53	10111	Kiel, Elizabeth Myrtle	73 Docker-street, Wagga
3.3.53	6481	Kilpatrick (née Carley), Clare	Flat 5, 24 Park-street, St. Kilda
19.5.53	14979	Kinder (née Mundt), Cynthia	521 St. George's-road, Thornbury
4.11.53	14758	King, Hannah Josephine	15 Connor-street, Brighton
29.7.53	14952	Kitson (née Stott), Lesley Gwenneth	54 Bendigo-street, Burnley
3.6.53	13772	Kornbrekke, Elsie	Pyramid Hill, Victoria
26.8.53	16159	Kyote, Beryl Bernice	c/o Bank of New South Wales, Collins-street, Melbourne

## RESTORATIONS TO THE NURSES REGISTER FOR THE YEAR ENDED DECEMBER, 1953—continued.

Date of Restoration.	Registration No.	Name.	Address.
29.7.53	8555	Lampard, Dorothy	Flat 4, 607 St. Kilda-road, Melbourne
12.8.53	16175	Lankester, Arthur	Staff, Northfield Mental Hospital, Adelaide, South Australia
15.7.53	5460	Lang, Doris Campbell	3 Lovell-street, Hawthorn
2.12.53	17578	Lange, Jean Marie	147 Kerferd-road, Albert Park
9.9.53	9431	Lawrence, Kathleen Rose	53 Potter-street, Black Rock
16.12.53	11857	Lawrence, Patricia	53 Potter-street, Black Rock
1.7.53	17645	Lee (née Easterbrook), Margaret Elma	Gavan-street, Broadford
15.7.53	10623	Leonard, Helen Clare	14 Jackson-street, Toorak
26.8.53	13100	Leonard, Lois Enid	14 Jackson-street, Toorak
15.7.53	17649	Leonard, Mary Patricia	Cleve, South Australia
9.9.53	11950	Lewis (née Milford), Doris Jean	Fisher-street, Stawell
15.7.53	15389	Lewis, Elizabeth Ann	36 Argyle-street, East Bentleigh
15.7.53	19167	Lindsay, Mary Florence	Lamplough, via Avoca
3.2.53	9692	Lloyd, Gladys	203 Park-street, West Brunswick
17.3.53	8696	Logan, Winnifred Eliza	Women's Hospital, Carlton
21.10.53	18731	Long, Hilary Anne	7 Kelba-street, North Balwyn
12.8.53	20075	Lowe, Vivienne Olva	3 Belmont-avenue, Kew
29.7.53	20076	Lucas, Beryl Evelyn	83 Park-street, St. Kilda
29.7.53	20333	Ludeman, Doreen Betty	Summerfield P.O., via Raywood
3.2.53	3480	Lynch (née Hanrahan), Ella	193 Bay-street, North Brighton
23.9.53	19845	MacDonald, Janet Hutchison	104 Victoria-street, Adamstown, Newcastle, New South Wales
26.8.53	20167	MacGlashan, Dorothy Anne	68 John-street, North Williamstown
7.10.53	12466	MacKenzie, Sheila Mary	7 Gray-street, Balwyn
21.10.53	12872	MacKinnon (née Greenwood), Ouida Florence	136 Elgar-road, Fox Hill
1.7.53	17130	MacQuirie, Marguerite Mary	512 Elgar-road, Box Hill
12.8.53	18858	Maguire, Therese Emily	18 Shadforth-street, Terang
3.2.53	6115	Malcolm, Flora Maude	3 Gordon-crescent, Blackburn
21.10.53	12886	Mankey (née Oxley), Truda Violet	24 Banksia-street, Oakleigh
4.11.53	6898	Manton, Francis Mary Jervis	Bayswater-road, Croydon
3.2.53	11	Marshall, Margaret Emilie	260 Bamba-road, Caulfield South
16.12.53	12726	Martin (née Routledge), Emily Jean	70 Bank-street, Port Fairy
1.7.53	13519	Martin (née McDonald), Valerie Jane	21 Christmas-street, Northcote
12.8.53	16052	Mason, Doreen	Private Bag, Craigie, via Maryborough
26.8.53	12822	Matthews, Bernadette Mary	4 Lambert-road, Toorak, S.E.2
17.6.53	8369	Mayne (née Cunningham), Margaret Gwendoline	35 Maude-street, Geelong
29.7.53	11513	Miles (née Fielding), Irene Marjorie	Aboriginal Station, Lake Tyers
19.5.53	7184	Miller (née Cowley), Gladys Muriel	9 Clarendon-avenue, East Oakleigh
15.1.53	20001	Milligan (née Livingstone), Catherine	12 Narracan-avenue, Yallourn
9.9.53	19906	Minter (née Campesato), Marie Teresa	76 Collins-street, Mentone
1.7.53	14711	Molloy (née Sandiant), Shirley May	c/o Mrs. J. J. Molloy, Waubra, via Ballarat
29.7.53	19600	Monk, Phyllis Margaret	133 Cramer-street, West Preston
7.10.53	16464	Morris (née Dann), Mildred	25 Goleen-street, North Coburg
18.11.53	11201	Morrison (née Hinton), Mavis Mary	26 Malakoff-street, Caulfield
1.7.53	18530	Moss, Betty Lauris	331 Nepean Highway, Chelsea
16.12.53	3031	Muir, Margaret	11 Hertford-street, Balwyn
15.7.53	8397	Muldoon, Annie Susan	45 Middle-street, Ascot Vale
12.8.53	9989	Mullins, Agnes	212 Arnold-street, Bendigo
15.7.53	1548	Mundy (née Daw), Ada Catherino	4 Melrose-street, Mont Albert
26.8.53	12122	Murnane, Eileen Frances	Witton-street, Longwarry
2.12.53	10581	Murray (née Duffy), Eileen Elizabeth	8 Davey-street, Benalla
3.3.53	12094	Murray (née Smith), Violet Crisp	53 Forbes-street, Turner, Canberra
26.8.53	15239	Myers (née Dwyer), Margaret Patricia	Church-street, Stanhope, Victoria
18.11.53	17280	McAlpine, Margaret Mary	24 Ailsa-grove, Ivanhoe
15.7.53	6897	McCarthy (nee Osmond), Una Mary	67 Hodgkinson-street, Clifton Hill
1.7.53	17030	McCormack, Wilma Julia	42 Glenlyon-road, Brunswick
15.7.53	16822	McDermott, Gwenneth Helen Joyce	c/o Medical Staff, Immigration Centre, Bonegilla, Victoria
17.3.53	2625	McDonald, Alys Ritchie	8 Duncombe-avenue, Brighton
26.8.53	10021	McDonald, Lucie Mary	c/o Mrs. S. Bishop, 10 Hampden-road, Armadale
15.7.53	19545	McDonald, Margaret Esther Mary	Block 180, Red Cliffs, Victoria
17.6.53	8879	McDonald (née Smith), Veronica Margaret	1 Duncan-street, Warracknabeal
17.6.53	13210	McFarlane (née Golder), Jean Edna	162 Queen's Parade, Clifton Hill
15.7.53	12070	McGinness, Silvia Margaret	57 High-street, Wodonga, Victoria
17.3.53	8009	McGrath (née Gelmi), Olive Francesca	69 McKenzie-street, Wonthaggi
3.2.53	8861	McGregor, Jean	321 East Dartmouth, Kansas City, Mo., United States America
17.2.53	10063	McInnes, Marion Wilson	Lower Barrington, Tasmania
17.3.53	5745	McIntyre (née Pollard), Beatrice Isabel Fox	194 Booran-road, Glenhuntly
26.8.53	17272	McKee (née Holmberg), Nancy Margaret	Railway-place, East Elmore
16.1.53	17283	McKenna, Mary Rita	Purnim, via Warrnambool
15.7.53	17033	McKinnon, Mildred May	57 Barkly-street, Ballarat
15.7.53	17835	McMahon, Mary Pauline	Box 6, P.O., Maffra
15.7.53	12936	McNab (née McCarvie), Rachel Margaret	70 McCracken-street, Essendon
15.7.53	9895	McNamara, Mary Dellas	c/o Mrs. B. O. O'Connell, Arcadia, Victoria
4.11.53	6430	McNichol, Emily Alice	Alfred Hospital, Prahran
26.8.53	12277	McRae (née Whelan), Moira Joyce	Duvernay-street, Cressy, Victoria
22.4.53	7692	McVicar, Phylis Blanche	9 Voltri-street, Mentone
15.7.53	15196	Nakashiba, Mary Noiski Esther	Wandin, Victoria
15.7.53	16219	Nash, Jacqueline Anne Clement	215 Noble-street, Geelong
18.3.53	5995	Nelson, Vera Florence	Main-street, Beecac

## RESTORATIONS TO THE NURSES REGISTER FOR THE YEAR ENDED DECEMBER, 1953—continued.

Date of Restoration.	Registration No.	Name.	Address.
12. 8. 53	683	Nethercote, Jessie Mary .. .. .	19 Riverine-street, Bairnsdale
23. 9. 53	997	Newnham, Ada .. .. .	38 Uplands-road, Strathmore
17. 2. 53	9993	Newton, Peggy .. .. .	"Ningable," Echuca
15. 7. 53	4864	Noyes, Amy Ann .. .. .	5 Prospect Hill-road, Camberwell
29. 7. 53	13318	Nyulasy, Vera .. .. .	77 Banksia-street, Heidelberg
12. 8. 53	19694	O'Callaghan, Hannah .. .. .	623 St. Kilda-road, Melbourne
7. 10. 53	15293	O'Callaghan, Mary Fay .. .. .	11 Fletcher-street, Essendon
26. 8. 53	10068	O'Connor (née Pendergast), Beryl Stanislaus .. .. .	142 St. Vidgons-road, Reservoir
15. 7. 53	20218	O'Connor, Dorothy Anne .. .. .	60 Corio-street, Shepparton
31. 3. 53	6102	O'Doherty, Ida Elizabeth .. .. .	72 Almond-street, Caulfield
17. 3. 53	6384	O'Doherty, Kathleen .. .. .	72 Almond-street, Caulfield
9. 9. 53	5444	O'Donnell, Mary Agnes .. .. .	85 Christmas-street, Northcote
1. 7. 53	8589	O'Dwyer, Bridget Hazel .. .. .	24 MacDonald-street, Colac
29. 7. 53	16910	O'Neill, Ellen Isabel .. .. .	Welshpool, South Gippsland
5. 5. 53	5534	Parker, Eudora Agnes .. .. .	53 Best-street, Devenport, Tasmania
15. 7. 53	13528	Parsons, Rosina Florence .. .. .	78 Pine-street, Reservoir
1. 7. 53	20221	Patterson, Mary Constance .. .. .	41 Hawdon-street, Heidelberg
26. 8. 53	15430	Pearce, Elsie Gertrude .. .. .	Sanitarium and Hospital, Warburton
28. 9. 53	12779	Pendergast, Nancy Elizabeth .. .. .	Merrigum, Victoria
18. 11. 53	19893	Pennafather, Margaret Grace .. .. .	Bush Nursing Hospital, Euroa
29. 7. 53	20290	Percival, Valda Mary .. .. .	Collingwood-street, Proston, Queensland
1. 7. 53	18600	de la Perrelle, Pauline Audrey .. .. .	"The Towers," 274 Domain-road, South Yarra
15. 7. 53	2103	Perrett, Alice Amelia .. .. .	42 The Parade, Ascot Vale
22. 4. 53	7361	Perrins, Neil .. .. .	31 Callantina-road, Hawthorn
15. 7. 53	3173	Perugini (née Street), May Rochabel .. .. .	12 Robert-street, Elwood
3. 2. 53	15498	Pickering (née Tarrant), Gwynneth Catherine .. .. .	"Pine View," Watchen
12. 8. 53	20008	Pilkington, Mrs. Bertha Mary .. .. .	"Quamby," Private Hospital, Bacchus Marsh
29. 7. 53	4516	Piper, Ida Georgina .. .. .	"Ryelands," Woodend
9. 9. 53	7843	Plummer, Jean Eliza .. .. .	4 Clive-road, Hawthorn
22. 4. 53	4378	Plumridge (née Hinchliffe), Hilda Gertrude .. .. .	Queenscliff-road, Moolap, Geelong
7. 10. 53	9238	Pocklington (née Forrest), Mary .. .. .	5 Lincoln-avenue, Merlynston, Victoria
12. 8. 53	3182	Poole (née Kelly), Myrtle Elizabeth .. .. .	14 Hastings-street, Bentleigh
22. 4. 53	7780	Power (née Dunne), Ellen Mary .. .. .	31 Lawson-parade, Heidelberg
17. 2. 53	17594	Power, Elsie Josephine .. .. .	236 Raglan-street, Ballarat
3. 2. 53	16301	Quick (née Cleave), Lorna .. .. .	Murrayside, Cobram
29. 7. 53	17655	Quirk, Violet Ellen .. .. .	47A Upton-road, Windsor
9. 9. 53	10161	Ramsay, Lesley Noreen .. .. .	180 Hawthorn-road, Caulfield
15. 7. 53	4000	Rawolle, Myrtle .. .. .	Infant Welfare Centre, Mason-street, Newport
1. 7. 53	19573	Rayner, Maisie Eileen .. .. .	2A Traegar-street, Hobart
26. 8. 53	16614	Reardon, Elizabeth Josephine .. .. .	Nursing Staff, St. Vincent's Hospital, Lismore
31. 3. 53	11242	Reid, Frances Isabell .. .. .	Lot 57, Stratford-avenue, East Bentleigh
4. 11. 53	13250	Reid, Gweneth, Meryle .. .. .	c/o Mrs. C. Reid, "Heyleigh," Young-street, Drouin
31. 3. 53	2375	Reynolds, Daisy Josephine .. .. .	10 Ray-avenue, Vaucluse, New South Wales
4. 11. 53	2237	Reynolds, Maud Annie .. .. .	28 Katandra-road, Ormond
15. 7. 53	7920	Rice, Nellie Noreen .. .. .	23 Royalty-avenue, Highett
3. 2. 53	13935	Richardson, Roseanne Faith .. .. .	5 Harwood-street, Elwood
19. 5. 53	12892	Richey, Mary .. .. .	32 Wellington-avenue, Blackburn
1. 7. 53	19355	Riley, Margot .. .. .	111 Burlington-street, Oakleigh
3. 2. 53	4344	Ritchie, Margaret Rubina .. .. .	Colchester-road, Kilsyth
15. 7. 53	19742	Roberts (née Grogan), Hazel Mary .. .. .	1 Gallipoli-parade, Pascoe Vale South
15. 7. 53	19267	Roberts, Lois Joyce .. .. .	c/o Mrs. Ewart, "Cloncoran," Tungamah, Victoria
15. 7. 53	16584	Robertson, Mary Margaret .. .. .	76 Thorne-street, Wagga Wagga, New South Wales
26. 8. 53	17706	Robinson (née Robb), Betty Margaret .. .. .	c/o G. J. Coles, Box 86, Post Office, Warragul
9. 9. 53	12424	Robinson, Georgina Hannah .. .. .	Tarra Bank, Fort Albert, South Gippsland
3. 6. 53	17154	Roderick, Elaine .. .. .	c/o Mrs. C. E. Harding, "Harrod," Josling-street, Toowong, Brisbane
12. 8. 53	13252	Rodriquez, Maria Concetta .. .. .	St. Vincent's Hospital, Victoria-parade, Fitzroy
21. 10. 53	7657	Rogers, Jean Margaret Lucy .. .. .	c/o W. Rogers, Saunders-street, Kyabram
2. 12. 53	16713	Rollin, Frances Mary .. .. .	c/o Mrs. R. Wootton, Main-street, Lilydale
15. 7. 53	6433	Rosel, Nancy Sefton .. .. .	7 Coppins-grove, Hawthorn
15. 7. 53	9273	Rowan, Mary Elizabeth .. .. .	1 Ridgeway-avenue, Kew
1. 7. 53	18549	Royals, Estella Edith .. .. .	377 North-road, Caulfield
3. 2. 53	5330	Runting, Muriel Eleanor .. .. .	77 Alma-street, Chadstone
22. 4. 53	6961	Rurade, Doretta Sylvia .. .. .	76 Nelson-street, Nhill
12. 8. 53	8978	Russell (née Jones), Winifred Gwenyth .. .. .	1 Ogilvy-road, Clontarf, New South Wales
31. 3. 53	12080	Rust, Miriam Edith Gwen .. .. .	169 Wattle Valley-road, Hartwell
15. 7. 53	18448	Ryan, Kathleen Patricia .. .. .	52 Ascot Vale-road, Flemington
9. 9. 53	14295	Ryan, Mary .. .. .	7 Bandal-street, Chermiside, Brisbane, Queensland
3. 3. 53	13408	Salmon, Valda Maurine .. .. .	1 Bowillia-avenue, Lower Mitcham, South Australia
15. 7. 53	4339	Sanderson, Beryl Vera .. .. .	11 Barry-street, South Yarra
18. 11. 53	5053	Santilla, Catherine Mary .. .. .	23 Orrong-crescent, Camberwell
15. 7. 53	5331	Saunders, Dorothy .. .. .	58 Outer-crescent, Brighton S.5
29. 7. 53	20322	Scanlon, Johanna .. .. .	District Hospital, Williamstown
22. 4. 53	18376	Scarfe, Carmel Therese .. .. .	12 Clota-avenue, Box Hill
29. 7. 53	20127	Schlamowitz, Irene .. .. .	53 Millewa-avenue, East Malvern

## RESTORATIONS TO THE NURSES REGISTER FOR THE YEAR ENDED DECEMBER, 1953—continued.

Date of Restoration.	Registration No.	Name.	Address.
2.12.53	16665	Scobie, Esther .. .. .	c/o 63 Campbell-road, Hawthorn
15.7.53	609	Scott, Edith Louisa .. .. .	Carbethon Private Hospital, Wilton Vale-crescent, East Malvern
3.2.53	1023	Scott, Florence Ann Sophia .. .. .	1 Wrexham-road, Windsor
4.11.53	8218	Sellar, Iris Ruby .. .. .	Myrtle-avenue, Mt. Waverley
29.7.53	11251	Sewell, Barbara Whitton .. .. .	Box 1154k, G.P.O., Melbourne
5.5.53	11131	Shaddock, Beryl Mary .. .. .	Standard Bank of South Africa, Commissioner Street, Johannesburg, South Africa
3.2.53	17765	Sheridan, Elizabeth Helen .. .. .	10 Francis-avenue, Fullarton, South Australia
16.12.53	284	Sillett, Dorothy .. .. .	11 Invermay-grove, East Hawthorn
1.7.53	15744	Simpson (née Hinde), Joan Wilson .. .. .	34 Rivera-street, Mentone
29.7.53	10717	Simpson (née Ridge), Olive Alison .. .. .	29 Leslie-avenue, Blair Athol, South Australia
17.6.53	5401	Singleton (née Treliving), Ruth Kathleen .. .. .	53 Monash-avenue, Balwyn
12.8.53	4683	Skinner, Grace Agnes .. .. .	19 Kirkwood-avenue, Sandringham
3.3.53	10912	Smith (née Knight), Etholreda Brenda .. .. .	26 Tennyson-street, Sandringham
3.2.53	10552	Smith, Mary Helen .. .. .	c/o Mrs. Rae, "Millewa," Deakin-avenue, Mildura
17.2.53	18169	Smith (née Thompson), Winifred .. .. .	102 Binya-street, Griffith, New South Wales
1.7.53	18877	Smith, Winifred Ann .. .. .	10 Union-street, Brighton
1.7.53	20308	Smithwick, Ellen Maris .. .. .	21 Elizabeth-street, East Brighton
16.12.53	19587	Smytho (née Dunkley), June Ellen Fitzgerald .. .. .	381 Coventry-street, South Melbourne
15.7.53	9457	Soutar (née Weymouth), Marion Catherine .. .. .	99 Napier-street, Essendon
12.8.53	16997	Stephenson (née Frame), Sarah Elizabeth Cathrine .. .. .	299 Latrobe-terrace, Geelong
15.7.53	2675	Stewart, Elizabeth .. .. .	11 Tweedside-street, Essendon
3.2.53	13255	Stewart, Georgina Lily .. .. .	3 Camp Hospital, Puckapunyal
9.9.53	16899	Stirling (née Galt), Shirley Estelle .. .. .	18 Harold-street, East Malvern
1.7.53	14989	St. John, Kathleen Audrey .. .. .	No. 2 Nurses' Home Repatriation General Hospital, Heidelberg
12.8.53	13939	Sullivan, Alice Mary .. .. .	8 Goodwood-road, Surrey Hills
15.7.53	20227	Sumner, Gladys Nettiska .. .. .	Greenvale Sanatorium, Broadmeadows
17.6.53	11650	Sweetman (née Date), Lorna Maud .. .. .	67 Aberdeen-street, Geelong
23.9.53	5196	Syer, Ada Corbett .. .. .	c/o Mrs. B. Greer, "Longford," Jundah, Queensland
3.6.53	8033	Tarrant (née Pocklington) Dorothy .. .. .	China Inland Mission 22 Coppins-grove, Hawthorn
3.2.53	10727	Taunton (née Unwin), Miriam Pearl Freda .. .. .	92 Beach-street, Frankston
12.8.53	20144	Taylor, Pauline Mary .. .. .	11 Somerset-road, New Barnet, Hertshire, England
18.11.53	20102	Thickett, Vera Mary .. .. .	Post Office, Anarat, Victoria
3.3.53	15260	Thiel, Vera Edith .. .. .	19 Nicholson-street, South Yarra
18.11.53	14373	Thompson, Dulcie Vera .. .. .	1 Camp Hospital, Yeronga, Brisbane, Queensland
15.7.53	5283	Thompson (née Noyes), Ruby Ruth .. .. .	5 Prospect Hill-road, Camberwell
29.7.53	9837	Thomson (née Matthies), Norma Grace .. .. .	192 Hudson-road, Spotswood
15.7.53	13415	Thomson (née Chomley), Roma Meridith Flloyd .. .. .	Roslynnne, New Gisborne
15.7.53	17815	Thomson (née McBride), Veronica Sara .. .. .	28 Burwood-road, Hawthorn
1.7.53	20352	Towning, Joan Lorna .. .. .	62 Gallop-road, Nedlands, Western Australia
2.12.53	11705	Traeger, Nell Agnes .. .. .	The Hospital, Clunes
3.2.53	7083	Trembath (née Noble), Irene Grace .. .. .	48 Alfred-street, Maffra
9.9.53	3595	Trembath (née Bennett), Mary Elizabeth .. .. .	St. Rochs, 281 High-street, Kew
1.7.53	3318	Trevelyan (née Snodgrass), Sybil Douglas .. .. .	23 Courang-road, Glen Iris
29.7.53	15139	Trewartha (née Kinnane), Dorothy Alma .. .. .	281 High-street, Kew
12.8.53	14419	Triffitt, Alma Isobella .. .. .	58 The Avenue, Windsor
4.11.53	18384	Troon, Gwendolyne Florence .. .. .	18 Waratah-street, Ascot Vale
29.7.53	20103	Turner, Barbara Ann .. .. .	96 Beach-road, Sandringham
18.11.53	9236	Turnley (née Dunstone), Linda Mary Elizabeth .. .. .	8 Homewood-street, Nunawading
3.2.53	10525	Tyler, Betty Joan .. .. .	44 Royal-avenue, Glenhuntly
9.9.53	10608	Uebergang (née Johnston), Edith Marie .. .. .	9 Villimanta-street, Geelong West
31.3.53	9697	Van Der Veur (née McLachlan), Margaret Jean .. .. .	"Windston Manor," 2 Manor-street, Middle Brighton
29.7.53	5849	Varvaressos (née Ross), Ida Frances Harriet .. .. .	150 Nixon-street, Shepparton
23.9.53	18704	Vial, Beverley Edith .. .. .	62 Hanby-street, Middle Brighton
3.3.53	8997	Waddington, Florence Katherine .. .. .	c/o Mrs. D. Swanton, 132 Simpson-street, East Melbourne
15.7.53	18514	Wagenknecht (née Hunscha), Melva Louise .. .. .	Monarto, South Australia
15.7.53	6406	Walker (née Johnston), Iris Elizabeth .. .. .	"Licola," via Heyfield
9.9.53	11427	Wall (née Maxwell), Moira .. .. .	Box 111, Post Office, Quambatook, Victoria
4.11.53	11379	Wallis (née Connell), Isabella Margaret .. .. .	26 Fontaine-street, Pascoe Vale South
29.7.53	8225	Walton, Mary May .. .. .	33 McMahon-street, St. Arnaud
15.7.53	19864	Weiss, Gertrude Maria .. .. .	Graetz-street, Tanunda, South Australia
15.7.53	7307	Wescombe, Elsie May .. .. .	135 Collins-street, Broadview Gardens, Nailsworth, South Australia
1.7.53	8288	Wheeler, Alice Lilian .. .. .	"Alex," 13 Swanston-street, Geelong
18.11.53	8999	Wheeler, Florence May .. .. .	69 O'Farrell-street, Yarraville
19.5.53	12950	Whidburn, Eileen Lilian .. .. .	Bona Vista, via Warragul
15.7.53	15372	Wilde (née McMurtrie), Isobel Kathleen .. .. .	Box 34, Post Office, Creek Reserve, Warracknabcal
1.7.53	14690	Wilde (née Gaudoin), Marjorie Una .. .. .	77 Drummond-street, Oakleigh
22.4.53	5538	Willoy, Mercia Mary .. .. .	25 Vears-road, Ashburton
9.9.53	15165	Williams (née Franklin), Marjorie Ann .. .. .	Lorne Hotel, Lorne
29.7.53	8868	Wilson (née Pollock), Nancy Wallace .. .. .	Dalton-street, Eltham
15.7.53	6386	Witham (née Pearson), Dorothea Phyllis Butler .. .. .	308 Grange-road, Ormond
31.3.53	17141	Woodhouse, Alma Catherine .. .. .	Mansfield-road, Euroa
18.11.53	15492	Wynne (née Laphorne), Betty Jesmond .. .. .	2b Wellesley-street, Surrey Hills
15.7.53	10419	Yolo (née Bowen), Edna May .. .. .	Box 86, Post Office, Boort, Victoria
1.7.53	20229	Youl, Judith Etta .. .. .	1 Munro-street, East Kew
9.9.53	20230	Youngman, Pauline Brenda .. .. .	Sacred Heart Hospital, Moreland-road, Moreland

## NURSES BOARD OF VICTORIA

## SUPPLEMENT TO THE NURSES REGISTER, 1953—REMOVAL OF NAMES.

Registration No.	Name.	Registration No.	Name.
17326	Abicare ( <i>née</i> Akeroyd), Eleanor J.	15672	Borland, Wilma A.
18970	Adams, Kathleen M.	3680	Bothroyd, ( <i>née</i> Banfield), Nancy M.
2764	Adams, Mary I.	17417	Boulter ( <i>née</i> Percy), Myra R.
12000	Adamson, Gladys Gwendolyn	17731	Bound, Betty N.
5866	Affleck ( <i>née</i> Addison), Jane	11833	Bourke, Noreen M.
18128	Ahern, Joan M.	11567	Bourne ( <i>née</i> Brown), Ethel H.
19578	Aldred, Esther H.	13748	Bowditch, Shirley L.
16595	Allan ( <i>née</i> Corbett), Lucy P.	18031	Box, Beryl R.
730	Allan, Marguerite L. I.	19729	Boyes, Hilda E. A.
12147	Allandale ( <i>née</i> Davidson), Betty W.	11494	Boyle ( <i>née</i> Parker), Marjorie L.
16243	Allen, Joan I.	18973	Brachon, Una J. M.
2753	Amezdroz, Edith M.	18132	Bradford, Audrey J.
20329	Amos, Valma Amelia	18706	Brady, Elizabeth L. D.
18129	Anderson, Ingrid	18056	Brain, Audrey E.
16844	Anderson, Audrey G.	15917	Branch, Laurel E.
18717	Anderson, Joan B.	12112	Brattle ( <i>née</i> Hall), Valerie W.
19128	Anderson, Mary J.	13333	Brauer, Doreen M.
17606	Anderson ( <i>née</i> Wallace), Nancy E.	16980	Bray, Lola B.
19276	Anderson, Yvonne H.	13577	Brayton, Doreen E.
10350	Andrews ( <i>née</i> Griffiths), Dorothy M.	17114	Brennan, Eileen M.
18885	Andrews, Heather J.	17451	Brennan, Marie T.
18047	Anthony, Norma I.	10688	Briant ( <i>née</i> Sergeant) Gladys B.
18475	Astley, Hazel E.	9851	Bridgborn ( <i>née</i> Tucker), Flossie E.
20113	Atcheler, Dorothy May	14300	Bridgborn, Lois J.
18971	Atherton, Elaine L.	11135	Briggs ( <i>née</i> Sword), Rose Naomi
19377	Atkinson, Ada D.	17850	Briggs, Valerie I.
19475	Atkinson, Florence E.	20152	Brittain, Berice T.
9358	Atwood, Bennos J.	15607	Brooks, Lois J.
18924	Averillo, Lillian D.	19883	Broomhead, Barbara L.
		13351	Brown, Audrey
		6449	Brown, Evelyn M.
		16658	Brown, Madge C.
18260	Babos, Wieslawa ( <i>née</i> Zurek)	18744	Brown ( <i>née</i> Dean), Pauline D.
13412	Bach, Betty R.	14858	Brown ( <i>née</i> Cairncross), Rebe J.
19620	Bach, Cynthia M. T.	15032	Brown ( <i>née</i> Jervois), Susanna H. E.
20147	Badenach, Patricia	1356	Browne ( <i>née</i> Almond), Elizabeth
8478	Badenhop, Florence E.	18133	Bryant, Margaret A.
19929	Badger, Barbara M.	19381	Bryant, Olive L.
19700	Baillie, Barbara C.	333	Buchanan, Helen
17371	Ballantyne ( <i>née</i> Newton), Gladys A.	17254	Buchanan, Laura M.
19725	Ballantyne, Noela M.	14193	Buchanan, Lynette M.
14127	Bancroft, Mary K.	19951	Buckland, Dorothy
18477	Bandt, Elizabeth C.	18339	Buckley, Margaret A.
18335	Banks, Mary E.	20311	Budgo, Alison M.
18458	Barham, Norma E.	19382	Bulgin, Minnie B. M.
1089	Barke ( <i>née</i> Mayman), Lillian E.	15436	Bull ( <i>née</i> Harding), June
16596	Barker, Margery	18134	Bullen, Muriel D.
2656	Barlow ( <i>née</i> Hansen), Hilda M.	16026	Bulpitt, Edna P.
19809	Barnes, Ellen C.	17555	Bult, Marjorie L.
14191	Barnes, Verona M.	2735	Bunge, Anna E.
13026	Barrett, Mavis I.	18314	Burden, Joyce W.
17890	Barwick, Elizabeth M.	19986	Burgess, Enid D.
18391	Baum, Joan M.	19931	Burke, Mary P.
12648	Baxter, Irene J.	13133	Burkitt, Annie E.
19827	Beard, Lola M.	10964	Burley ( <i>née</i> Bentley), Hazel J.
16674	Beard, Sylvia I.	14472	Burmeister ( <i>née</i> Holbrook), Joan
18480	Beatt, Yvonne M.	16676	Burnett, Joan
16192	Beck, Jean E.	5626	Burns, Anne D.
16975	Beckingham, Elizabeth C.	18972	Burrage, Barbara
8160	Beeching, Moira	13335	Burrows, Irene L.
10482	Bennie, Margaret I.	18994	Burton, Gertrude M.
10209	Belfrage, Hazel E.	9916	Burton, Preston A.
6864	Bell ( <i>née</i> Tredinnick), Enid M.	16892	Bush, Joan
18623	Bell, Patricia	15772	Butchart, Judith F.
18172	Belt, Margaret V.	16455	Butler, Dorothy G.
17327	Bengough, Nora A.	18231	Butler, Elaine U.
16923	Benjamin, Marjorie M.	11662	Butler, Marie J.
5555	Benjamin ( <i>née</i> Leeman), Mavis M.	19730	Butler, Mary M.
19134	Bennett ( <i>née</i> Sampson), Joan E.	12506	Butler, Shirley
19038	Bennetts, Agnes E.	13668	Butterworth, June K.
20298	Benson, Madeline M.	19645	Byrne, Barbara M.
11831	Berryman, Marion E.	18677	Byrne, Betty G.
11211	Best ( <i>née</i> Klowss), Audrey M.	19681	Byrne, Catherine M.
19828	Beveridge, Robin J.	14303	Byron, Betty M. M.
14130	Bewry ( <i>née</i> Harrison), Emily	19203	Bysouth, Dorothea B.
19829	Bezant, Isabella		
14767	Billson, Carmel E.		
18742	Binks, Helen		
18573	Birthwhistle, Helen	19024	Cadee, Audrey B.
18991	Bissett, Jeanne E.	10892	Cahill, Mary
18939	Blandford, Joan	12749	Cahill, Sheila P.
18574	Bodger, Joyce M.	18489	Cahir, Judith A.
14229	Body, Olive M.	10032	Caldow, Jean I.
14423	Bond, Helen M.	19140	Caldwell, Janice P.
20150	Bonnor, Lynda J.	19241	Callaghan, Janet M.

## SUPPLEMENT TO THE NURSES REGISTER—REMOVAL OF NAMES—continued.

Registration No.	Name.	Registration No.	Name.
18652	Campbell, Aileen M.	18576	Couchman, Gwen F.
20234	Campbell, Dorothy M.	17892	Cox, Ethel
16418	Campbell, Norma Joan	7390	Cox ( <i>née</i> Collins), Oceana
13030	Cane, Shirley M.	17258	Coyne, Carmel T.
18220	Carloff, Olga L.	16279	Craig, Christina M.
4652	Carr ( <i>née</i> Weston), Constance	19831	Craig, Tui M.
19383	Carrick, Norrie, C.	12393	Crafter, Velma Doris
18887	Carrigg, Lenore	1076	Cramer, Winifred M.
6011	Carroll, Margaret W.	5017	Craven ( <i>née</i> Styché), Evelyn S.
2707	Carroll, Mary V.	15081	Craze, Ardyn
20312	Carruthers, June A.	14770	Cree, Sheila M.
17662	Carse, Joyce M.	20260	Creelman, Betty
14044	Carter, Margaret	15097	Crerar, Valda J.
9632	Carter, Marie K.	6741	Cresp, Helene M.
17616	Carter, Sheila C.	1586	Crocket, Bessie Emile
19683	Carty, Marie T.	1002	Cromb, Muriel E.
11170	Cash, Isabel, V.	10625	Croome, Joyce I.
19771	Cashman, Jean M.	17736	Crosby, Catherine A.
9730	Cathcart, Annie	19042	Crosby, Joan R.
19732	Cattell, Sheila E.	16988	Crosby, Ruth M.
15835	Catto, Eleanor B.	19882	Crossan, Joan E.
19040	Cavanagh, Coleen M.	451	Crouch, Sybil L.
16499	Cavanagh, Shirley D.	20199	Crowe, Ann T.
15608	Chadwick, Peggy M.	15280	Crowley ( <i>née</i> Vick), Ursula G.
19563	Challis, Joan M.	12917	Crump, Wilma E.
4829	Chalmers, Catherine M.	19208	Cullen, Aileen D.
11313	Chalmers, Joan E.	19043	Cullen, Constance M.
19733	Champion, E. G.	14916	Cullen, Margaret C.
19734	Chance, Hilda L.	16568	Cullinan, Mary C.
16984	Chandler, Joan K. L.	19955	Cummings, Sylvia
2400	Chauncy, Emma W.	15053	Cunningham, Mary
14657	Chenoweth, Mary Catherine	10222	Cunningham, Mary Eileen
15979	Chessell, Florence E.	17186	Curran ( <i>née</i> Rushbrook), Betty W.
18135	Cheyne, Doreen A.	20330	Curran, Kathleen J. A.
18679	Christie, Betty E.	2881	Currie, Elizabeth G.
6052	Claney, Nelsie D. J.	2213	Curtain ( <i>née</i> Baldwin), Mary C.
1003	Clark, Charlotte, E.	15376	Curtis ( <i>née</i> Sewell), Lauris
18174	Clark, Dorothy	8415	Cutler, Agnes H.
18510	Clark ( <i>née</i> Hemley), Lesley I.	8450	Cutting ( <i>née</i> Russell), Dorothy M.
16268	Clark ( <i>née</i> Toohey), Peggy Patricia		
10843	Clarke ( <i>née</i> Penberthy), Florence S.		
17943	Clarke, Judith		
16490	Clarke ( <i>née</i> Sims), Patricia F.	18497	Dahlenburg, Nancy Helen
12318	Clear ( <i>née</i> Kranz), Lila E.	18625	Daley, Joan S.
17145	Cleary, Dorothy C.	18829	Dalton, Lois L.
6938	Cleaver, Clarice M.	16127	Daly, Edna M.
17663	Cleaver, Janet	18177	Daly, Kathleen M. T.
2666	Cleland, Marjorie E.	4186	Darling, Nellie
20036	Clemons, Margaret	12146	Davern, Jean C.
8171	Clementson, Sister Mary David (Margaret)	5965	Davey, Jean B.
122	Cleveland, Alice C.	18943	Davey, Marilyn C.
13587	Cloonan, Joan M.	19564	Davidge, Marjorie E.
19207	Clues, Helen L.	15096	Davidson ( <i>née</i> Coombs), Phyllis M.
16893	Clutterbuck, Heather B.	11917	Davies, Dorothy J.
2533	Cobb ( <i>née</i> Lawrence), Helen R.	19384	Davies, Joyce M.
10935	Coe, Alan John	15282	Davis, Elizabeth
1113	Coffey ( <i>née</i> McVeigh), Frances A.	19413	Davis, Lilla M.
16728	Coghlan, Beatrice M.	18426	Davis, Margaret N.
14887	Coker, Dorothy M.	16678	Davis, Muriel
13352	Coker, Gwendoline M.	821	Davy, Daisy M.
16196	Cole ( <i>née</i> Stahle), Aileen M. C.	18073	Dawes, Merle M.
14009	Coleman ( <i>née</i> Grieve), Ailsa M.	17495	Dawkins ( <i>née</i> Stronach), Gwenneth M.
12571	Collins ( <i>née</i> Dobell), Betty M.	20121	Dawson, Beatrice E.
19624	Collins, Marie T.	10747	Dawtrey ( <i>née</i> Ewert), Eila E.
18680	Collins, Valma	14548	Deacon, Gwendoline M.
9149	Collis ( <i>née</i> Layton), Naomi Gray	19988	Deane, Jane E.
14307	Colman ( <i>née</i> Briant), Lesley P.	13677	De Lacy, Clare B.
15400	Colson, Elma M.	19649	Delahenty, Margaret
20237	Colthurst, Katharine M.	4372	Denney, Edith M.
17735	Colvin, Eileen M.	16661	Denney, Zeela
16660	Comins, Nancy	1701	Dennis ( <i>née</i> Parsons), Eva
20281	Condon, Dulcie F.	2321	Dention ( <i>née</i> Piper), Margaret M.
20117	Conley, Doris E. S.	16390	Derbyshire ( <i>née</i> Grenfell), Norma M.
18999	Connally, Hazel J.	17949	Deverall, Norma J.
4259	Connolly, Mary A.	9313	Devereux, Alison P.
16044	Considine, Mary T.	8633	Deverell, Nellie
16865	Cook, Margaret H. G.	7541	Dickinson, Anne H.
12499	Cook ( <i>née</i> Armstrong), Pamela S.	19237	Diederich, Margaret R.
18653	Cook ( <i>née</i> Jones), Winifred M.	10576	Diekman ( <i>née</i> Axford), Elizabeth F.
16539	Cookson ( <i>née</i> Weir), Joan M.	2756	Dingle-Mitchell, Olive
19041	Coonan, Dawn M.	19147	Dimnes, Marjorie
15920	Cooper, Betty L.	4543	Ditchburn, Louisa Firman
15264	Cooper, Blanche E. W.	15841	Dixon, Lesley
17012	Cooper ( <i>née</i> Hogan), Lesley	16425	Dobbs, Marie E.
14729	Cooper ( <i>née</i> Butler), Lorna M.	18316	Dodds, Marie M.
17854	Copping, Zoe	20122	Dodds, Mavis
6879	Coppinger, Nora	18831	Doherty, Joan M.
15237	Corder, Barbara M.	16471	Doig, Valda M.
6142	Corner, Vera C.	18957	Dolin, Edith M.

SUPPLEMENT TO THE NURSES REGISTER—REMOVAL OF NAMES.—*continued.*

Registration No.	Name.	Registration No.	Name.
15146	Dolman, Joan U.	1545	Fisher ( <i>n.e</i> Vinen), Jessie Margaret
16129	Donald, Jean V.	16363	Fisher ( <i>née</i> Alexander), Margaret
15725	Donaldson, Doreen I.	19626	Fitzgerald, Kate
14054	Donaldson, Margaret M.	17364	Fitzgerald, Veronica Gertrude
13273	Donaldson ( <i>née</i> James), Sarje B.	17395	Fitzpatrick, Catherine Mary
3294	Donkin ( <i>née</i> Brown), Rose E.	17564	Fitzpatrick, Patricia Joan
15358	Donovan, Ellen K. J.	19958	Fitzpatrick, Patricia Mary
15777	Doody, Gwennyth B.	3155	Fitzsimons ( <i>née</i> Lee), Sarah Anne
16626	Dooley, Nora	14592	Flanders, Myrtle Miriam
17389	Dorington, Glinys G.	19959	Fleay, Patricia Josephine
18273	Dougall, Mary R.	15925	Fletcher, Dorothy Mary Bryden
11110	Dougheney, Anne	19210	Fletcher, Emily June
1540	Dougherty, Katherine L.	6321	Fletcher, Isobel Joyce
12811	Dowling, Lorna J.	15489	Fletcher, Joan Mary
19064	Dowling, Valmai F.	16281	Flint, Joan Hilary
2269	Down, Hilda C.	20184	Fogarty, Marie Clare
12919	Downing, Elsie J.	12155	Fontana, Mary
14734	Doyle, Marguerita Leo	2575	Ford ( <i>née</i> Brisbane), Alice Winifred
19522	Doyle, Mary I.	19211	Ford, Roberta
19479	Duffy, Lucy, A.	19212	Foster, Barbara Mary
1295	Dunbar, Florence	15318	Foster ( <i>née</i> Bull), Eileen Alice
19415	Duncan, Margaret H.	6486	Foster, Hilda Charlotte
6940	Dungan ( <i>née</i> Healy), Johanna B. J.	19112	Fox, Ivy Myrtle
19587	Dunkley, June E. F.	18180	Fox, Wendy Edith
19209	Dunphy, Cushla, E. E.	18141	Frame, Dorothy Alice
18034	Durr, Joan	15165	Franklin, Marjorie Ann
7627	Dwyer, Kathleen Agnes	19589	Fredericks, Gwen Leone
18429	Dwyer, Margaret Mary	9978	Freeman, Irene Elizabeth
19835	Dwyer, Marie Theresa Orchard	14062	Frey, Shirley Kathleen
17462	Dwyer, Veronica Mary Ann	18811	Frith, Alyson Bryan
15780	Dyer, Nanette	17165	Fry, Elizabeth
		20125	Fry, Margaret Kathleen
		12330	Fryer, Elaine Dorothy
		19836	Fuller, Molly Evelyn
14057	Eager, Lorna Evelyn		
19588	Eagle, Coral May	17396	Galbraith, Marjorie Grace
744	Earle, Eva Florence	14476	Gale, Stella May
17645	Easterbrook, Margaret Elma	19996	Gallagher, Cassie
13138	Eastman, Joyce Elizabeth	17365	Galloway, Freda
11111	Eaton, Aileen Beatrice	16203	Gallus, Elizabeth Mavis
12151	Edmunds, Verna Rose	16899	Galt, Shirley Estelle
14775	Edwards, Delphie Gwynneth	14429	Gannon, Mary Kathleen
19998	Edwards ( <i>née</i> Joel), Elizabeth Beatrice	19388	Gardiner, Ianthe
4502	Egan, Gertie Mary	8258	Garlick, Lucy Isobel
19459	Ehms ( <i>née</i> Cook), Margaret Alice	17517	Gay, Ailsa
18139	Elliott (Mrs.), Doris Margaret	12896	Gayton ( <i>née</i> Thompson), Mary
17391	Elliott, Rosemary Ann.	15927	Geiss, Dulcie
17260	Ellis, Betty Dawn	11925	Gellion, Margaret Cusack
18011	Ellis, Joyce Margaret	17071	Geraghty, Kathleen Mary
18318	Elphick, Beryl Ella	18977	Gibbons, Mary
19739	Emmett, Barbara Florence	19214	Gibson, Ivy Irene
12559	Endicoutte ( <i>née</i> Banner), Avis Evelyn	14906	Gibson ( <i>née</i> Caddy), Lola
16067	Epstein ( <i>née</i> Sussmann), Ruth	18278	Giddings, Patricia Emma
19385	Erricker, Coral Esther	18142	Gilbert, Joy Mary
12107	Ervin, Margaret	14066	Giles, Enid Mary
19044	Eslick, Jean Elizabeth	17719	Gill, Edith Barbara
5648	Eva, Eileen	19885	Gillies, Marjorie Branford
17952	Evans, Shirley June	17124	Gillingham, Fay Rossiter
15003	Everton, Norma	18927	Glasson, Joyce Addison
13360	Ey, Amy Evelyn	10233	Gleeson, Bridget Cecilia
4375	Ezard, Rosamond Violet Sylvia	16048	Gleeson, Margaret Mary
		18628	Gleeson, Margaret Veronica
14939	Fallon ( <i>née</i> Raison), Irene Ivy	18397	Glock, Joan Beryl
12399	Fanning, Elizabeth Theresa	15862	Glover ( <i>née</i> Junghenn), Margaret Mae
16704	Farquharson, Janet Hewit McNicholl	16647	Gluning ( <i>née</i> Walker), Roseline Eveline
17784	Farrell ( <i>née</i> Campbell), Deirdre Brabazon	19741	Goad, Dorothy May Margaret
18580	Farrington, Althea Rosamond	1440	Goldie, Ida Rita May
12297	Fawcett, Elizabeth May	17200	Goode, Joyce Wearing
18581	Fawcett, Valda Rhao	18812	Goodin, Doris Louisa
14516	Fay, Kathleen	17518	Goodman, Agnes Elizabeth
18926	Fechner, Ruth Charlotte	10443	Goold ( <i>née</i> Nutting), Phyllis Esme
16679	Fennell, Rosemary	17000	Gough, Lorna Mary
13130	Fonwick, Christina Flora	8015	Graham ( <i>née</i> McAdam), Elizabeth
19993	Ferguson, Patricia Olivia	15244	Graham, Elizabeth Dawn
15441	Ferrigan, Wilma Therese	16004	Graham, Nanette
1293	Fethers ( <i>née</i> Park) Gladys Isabel	1964	Grant, Jean Ada
16546	Fetridge, Verna June	17035	Grant ( <i>née</i> Norrie), Josephine
18079	Fidge, Joyce Frances	2990	Grant, Mary Jane
17953	Field, Elvis Mary	18398	Granville, Joan
19526	Figgins, Marjorie Jean	11776	Gray, Lois Rita
10494	Findlay, Agnes Joy	13384	Gray ( <i>née</i> Sedgley), Phoebe Mildred
19995	Finlayson, Lucy May	19531	Gray, Rhoda Joyce Evelyn
4436	Finlayson, Susan Sneddon Terris	20332	Greaves ( <i>née</i> Rodriguez), Anna Concetta
2050	Finnis ( <i>née</i> Watt), Ethel Margaret Florence	11388	Green, Clare
6651	Fischer ( <i>née</i> Van Cooth), Barbara Mary	19390	Greenwood, Joy
13040	Fisher, Cecilia May	17664	Greer, Mary Agnes
18708	Fisher, Gweneth Austin	15983	Gregg, Eileen Elizabeth
16220	Fisher ( <i>née</i> Norman), Jean Margarita	16801	Grey, Catherine Campbell



SUPPLEMENT TO THE NURSES REGISTER—REMOVAL OF NAMES.—*continued.*

Registration No.	Name.	Registration No.	Name.
1393	Gribble, Lenis Mary	13506	Hingston, Joan M.
2272	Grieve, Helen Mary	1062	Hockey ( <i>née</i> Loton), Vera
4631	Griffin ( <i>née</i> Tarrant), Dulcis Agnes.	11394	Hocking, Eva J.
19070	Griffin, Joan	16255	Hodgens, Lois F.
7076	Griffith, Helen Roberta.	19707	Hoffmann ( <i>née</i> Rubitschung), Gisela I. M.
17857	Griggs ( <i>née</i> Harrow), Maureen	7637	Hogan, Shirley G. M.
15785	Grinter, Valda Margaret	13364	Hogg, Norma M.
19742	Grogan, Hazel Mary	10987	Holden ( <i>née</i> MacGugan), Gwenneth M.
17002	Grogan, Patricia	14920	Holderness, Betty A.
19567	Grooby, Helen Southwood	17809	Holford ( <i>née</i> Milford), Heather I.
18838	Groves, Marjorie Valda	17149	Hollebone, Violet B.
17665	Grubb, Geraldine Florence	17171	Holloway, Jean E.
9508	Gubbins ( <i>née</i> Dobbin), Ailsa Mariel Diana	18224	Holloway, Myra A.
14535	Guest, Ruth Alison	13144	Holloway, Patricia P.
6682	Gunst ( <i>née</i> Baker), Jean Elsie	17272	Holmberg, Nancy M.
17072	Gutte, Audrey Janet	18463	Holness, Janet
18748	Guymner, Joan Mary	19628	Homan, Gwen M.
19391	Gwilliam, Kathleen Patricia	20063	Homewood, Joan J.
		11678	Hommelhoff, Betty E.
		20285	Hordacre, Mary L.
		19325	Hore, Vivienne R.
		19745	Horlock, Nancy
20239	Haird, Mary	19422	Hosking, Frances E.
19485	Haire, Patricia Noeline	16256	Hourigan, Mary M.
14919	Hall ( <i>née</i> Fothergill), Doreen Langdon	19537	Hourigan, Therese C.
5993	Hall ( <i>née</i> Miles), Gwendoline Constance	17859	Howard, Joan
4352	Hall, Jessie	18354	Hower, Patricia
20203	Hall, Patricia M.	15185	Howley, Irma
20188	Hall, Rosemary E.	18513	Howship, Dorothy J. R.
9159	Hambly, Eileen Muriel	18683	Hucks, Evelyn E. M.
17688	Hammond, Grace L.	6356	Hughes ( <i>née</i> Furze), Jean A.
17745	Hammond, Patricia H.	20317	Hughes, Kathleen B.
15357	Hanlon ( <i>née</i> Dawson), Anne M.	14974	Hughes, Noreen K.
10227	Hanser ( <i>née</i> Fleisner), Maria D.	9925	Hummerston, Nancy M.
16904	Harders, Audrey D.	7796	Humphris ( <i>née</i> Taylor), Beatrice E.
5720	Hargrave, Doris	15223	Hungerford, Ruth L.
12300	Harmer, Enid N.	18514	Hunscha, Melva L.
19393	Harper, Ada E.	12730	Hunter ( <i>née</i> Stair), Patty D.
4005	Harper ( <i>née</i> Crow), Ruby T.	19280	Huntley, Frances M.
12054	Harriott, Marjory R.	20343	Hupfer, Barbara
13307	Harris, Dorothy E.	18725	Hurley, Mary
12244	Harris, Hilda M.	19075	Hurrey, Patricia E.
19887	Harris, Maurine F.	12056	Hurst, Doris A.
16031	Harrison, Beryl	9833	Hurst, Pamela A. M.
18929	Hartley ( <i>née</i> Stubbs), Barbara M.	3232	Hynds, Agnes
16926	Hart, Lucille Mary	18849	Hynes, Anita T.
1979	Hartley, Kathleen Mary		
16927	Hartley, Patricia E.		
2370	Harvey, Grace		
19115	Harvey, Nancy L.	6919	Ingram ( <i>née</i> Smith), Deloie A.
15541	Haslam, Jane H.	5530	Ingram, Loris M.
12513	Hateley ( <i>née</i> Epps), Betty June.	18585	Ingram, Winifred E.
17007	Hatfield, June C.	9085	Irvine, Elsie M.
19918	Hawkes, Winifred M.		
13843	Hay ( <i>née</i> Donald), Margaret E.		
18842	Hayes ( <i>née</i> Courtney), Sallie A. E.		
17748	Hayes, Valma M.	17669	Jaensch, Marie D.
18749	Hayman, Emily	14740	James, Dorothy P.
17008	Hayres, Inez M.	6213	James ( <i>née</i> Vigar), Elizabeth A.
16091	Hayward, Naomi	16207	James, Irene M.
16966	Head, June	6480	James ( <i>née</i> Bowers), Ruby F.
17667	Headdon, Doris N.	17520	Jamieson ( <i>née</i> Dean), Jean A.
7471	Healey, Gwendoline	16804	Jarick, Grace E.
19997	Healey, Catherine	15861	Jay, Valmai G.
19592	Heap, Veronica M.	20344	Jeffery, Dolores D.
9980	Hearnden, Marjorie A.	9182	Jeffries ( <i>née</i> Stephens), Jean M.
18629	Heath, Joan Nancy	16719	Jennings ( <i>née</i> Vallance), Mary J.
18750	Heazlewood, Florence A. M.	17123	Jensen, Anne K.
15009	Heginbotham, Ellen M.	16506	Jensen, Gudrun, B.
11674	Heginbotham, Frances B.	17019	Johanson, Doreen L.
17573	Heinrich, Patricia	2665	Johns, Elizabeth F.
18915	Helder, Gwelna	15813	Johnson ( <i>née</i> White), Amber F.
11634	Henderson, Ruby	10500	Johnson, Elizabeth
12453	Hennessey ( <i>née</i> FitzGerald), Patricia M.	19442	Johnson, Emily S.
4708	Henry, Frances E.	19077	Johnson ( <i>née</i> Reuss), Joan.
16006	Henry, Mahme L.	13224	Johnson, Joan M.
15787	Henry, Merryll, J. L.	18464	Johnson, Leona S.
11343	Henshaw ( <i>née</i> Neal), Annie M. E.	10366	Johnston, Enid J.
7635	Hörbert, Mavis L.	20345	Johnston, June S.
17574	Herbertson, Margaret E.	19394	Johnstone, Fay B.
18682	Hetherington, Dora J.	6847	Johnstone ( <i>née</i> Finlayson), Viva.
16928	Hicks, Vida I.	2475	Joiner, Dorothy E.
18751	Higgins, Bridget	17275	Jones, Barbara M.
19744	Hill, Mary	19920	Jones, Cecily M.
16835	Hill, Nanette H.	10502	Jones, Margaret A.
12520	Hilber, Thora M. A.	19030	Jones ( <i>née</i> Shilton), Erica M.
17024	Hindell ( <i>née</i> Knox), Dorothy M.	11315	Jones ( <i>née</i> Chapman), Olive C.
626	Hindell, Muriel	18850	Jones, Rosamont V.
17465	Hines ( <i>née</i> Haygarth), Shirley Anne	16856	Jongebloed, Kathleen A.
18185	Hindhaugh, Lynette Mary	16433	Jurgens, Marie J.

SUPPLEMENT TO THE NURSES REGISTER—REMOVAL OF NAMES—*continued.*

Registration No.	Name.	Registration No.	Name.
15224	Just, Doris J.	9761	Livingstone, Frances Joan
2620	Justice, Mabel	18015	Livingstone, Helen Frances
		20002	Lloyd ( <i>née</i> Banks), Lillian Ida
19748	Kairl, Betty D.	16576	Lodge, Yutha Margaret
20346	Karam, Teresa E.	3051	Lohan ( <i>née</i> Ryan), Olivia Iris
16606	Kavanagh, Mary S.	18731	Long, Hilary Anne
17522	Kaylor, Margaret E.	14536	Long, Keitha Rachel
14435	Keath, Doreen J.	4848	Longden ( <i>née</i> McLeod), Sheila
18982	Keegal ( <i>née</i> Clements), Nobel M.A.	14520	Lord, Dorothy Ruth
16158	Keidan ( <i>née</i> Jennings), Ena R. M.	14842	Lord, Jessie Wilma
7617	Kelley ( <i>née</i> Binns), Nance	10831	Lord, Pearl
3236	Kelly, Dorothea	7940	Louche, Annie Marguerita
18586	Kelly, Dorothy M.	20075	Lowe, Vivienne Olva
17626	Kelly, Edythe M.	7665	Lucas ( <i>née</i> Smythe), Annie Lillian Nancy
12715	Kelly, Marjory	20076	Lucas, Beryl Evelyn
8262	Kenna, Margaret A.	20333	Ludeman, Doreen Betty
13993	Kennedy, Agnes F.	17525	Luke, Marjorie
8428	Kennedy, Irene F.	16805	Lumsden ( <i>née</i> Moss), Mary Honor
17863	Kennedy, Moira I.	16106	Lumsden, Lesley Grace
4620	Kennedy, Veronica E.	20287	Lund, Valmar Streeter
19078	Kent-Hughes, Margaret K.	19799	Lyne, Judith Lesley
9088	Keon, Ellen C.	16609	Lyon, Agnes Crawford
1364	Keppel, Lillian O.		
17772	Kernich, Jean P.	19602	MacCombie, Elizabeth Mary
18917	Kerr, Winifred, D.	19845	MacDonald, Janet Hutchison
19540	Kerslake, Margaret H.	15288	MacDonald, Mary Elizabeth
20243	Kidd, Marion I.	8790	MacDougall, Dorothea Glaede
3436	Kildea, Grace G.	16556	MacGibbon, Margery Nichol
1054	Killeen, Mary E.	20167	MacGlashan, Dorothy Anne
15791	Kilpatrick, Dorothy M.	17931	MacIntyre, Elizabeth Young
6093	Kimber, Kathleen F. S.	11406	MacKay, Gwennyth Maie
18193	Kimpton, Ellen M.	15512	MacKay, Margaret Agnes McBeth
20067	King, Doreen A.	18857	MacKay, Naomi Christine
14436	King, Elizabeth L.	16739	MacKenzie, Lorna Elsie
19688	Kingston, Heather J.	20004	MacKinnon, Annabella
14651	Kingwell, Winifred J.	20214	MacLean, Laura May
19688	Kingston, H. J.	19492	MacLeod, Margaret Anne Falconer
16906	Kirby ( <i>née</i> Egerton), Violet M.	30	MacPherson, Irene Victoria
14976	Knight, Irene G.	17130	Macquarie, Marguerite Mary
19425	Knipe, Mary P.	17526	MacRury ( <i>née</i> Edwards), Paula Natalie
1921	Knowles, Pauline A.	10254	Madden, Brigid
18194	Koschade ( <i>née</i> Long), Shirley D.	20215	Madden, Fidelma
19541	Kracke, Betty L.	4046	Madden, Mary Magdalene
16159	Kyte, Beryl B.	18465	Madsen, Ann
		18858	MacGuire, Therese Emily
16213	Lackmann, Raye G.	18471	Mahan ( <i>née</i> Wright), Joan Margaret
17929	Lakeman, Josephine R.	15794	Maher, Velma Joan
17897	Lakeman, Roslyn G.	17678	Mak, Chyung Hau
20069	Lamb, Jean M.	8434	Malcolm, Mary Morcia
17960	Lambert, Douglas M.	12886	Mankey ( <i>née</i> Oxley), Truda Violet
20070	Lambert, Grace	12216	Manning ( <i>née</i> Williams), Ruby Margaret
8555	Lampard, Dorothy	19599	Mansfield ( <i>née</i> Case), Lesley Ailsa
5460	Lang, Doris C.	19961	Manson, Anne
16144	Langley ( <i>née</i> Kollosche), Mary	12390	Markland ( <i>née</i> Bruton), Joan Lesley
11732	Lavis, Florrie E.	18710	Marks, Doreen Marie
18155	Law, Kennedy G.	13476	Marshall, Alma
18522	Lawrence, Anita M.	19874	Marshall, Margaret Joyce
9380	Lawrence ( <i>née</i> Simcocks), Daphne E.	12726	Martin ( <i>née</i> Routledge), Emily Jean
18402	Lawrence Edna Aneta	19546	Martin, Eunice May
9431	Lawrence, Kathleen R.	16857	Martin, June Crawford
19749	Lawrence, Mary E.	16858	Martin, Mary Isobel
11857	Lawrence, Patricia	5257	Martin ( <i>née</i> Buchanan), Muriel
9888	Leatham, Joyce	19962	Marwick, Merle
14926	Leatham, Mavis	16052	Mason, Doreen
14481	Lee, Jeanette, Yvonne	2896	Masters ( <i>née</i> Morrison), Mary Sabia
17865	Lee, Marian P.	1274	Mathews, Jessie May
14624	Lehman, Maxine K.	19963	Mathias, Shirley Elizabeth Clare
14977	Leibie, Mavis Thelma	8091	Mathieson, Ethel Clara
19282	Le Messurier, Margaret Jessie	12822	Matthews, Bernadette Mary
14437	Lemke, Barbara	18892	Maudsley, Shirley Margaret
10623	Leonard, Helen Clare	2320	May, Clara Neville
17723	Leonard, Walter Goulton	13924	May, Eunice Dorothy
18856	Lepp, Norma Alwyne	17993	Mays ( <i>née</i> Keay), Elsie Chalmers
11474	Le Rossignol ( <i>née</i> Ingleton), Lorna Lillian	19395	Mearns, Judith Patricia
18156	Leslie, Joan Beatrice	2863	Meony ( <i>née</i> Barry), Mary Aloysius
7445	Leslie, Lois Beatrice	19087	Melbourne, Vera
10843	Lett, Elma Mary	9930	Mendham, Ella A.
15389	Lewis, Elizabeth Ann	14896	Micholmore ( <i>née</i> Rowe), Margaret Pascoe
18730	Liddicoat, Marian Beth	18018	Milburn, Barbara Kathleen
19630	Life, Doris Mary	851	Milburn, Anne Isabel
5236	Lindsay, Kathleen Mary	9521	Milburn, Elwyn Mary
19167	Lindsay, Mary Florence	14930	Mildenhall, Clara Isabelle
20001	Livingstone, Catherine	18932	Millard, Madge Aileen
		18933	Millard, Verlie Charlotte
		15971	Miller, Betty Mary
		17810	Miller, Ruby Grace Margaret

SUPPLEMENT TO THE NURSES REGISTER—REMOVAL OF NAMES—*continued.*

Registration No.	Name.	Registration No.	Name.
15329	Miller, Ruth Marion	16293	McInnis, Louisa Ray
1920	Milligan, Mary Burns	19398	McIntosh, Colleen May
10632	Mills, Eileen Josephine	8698	McIntyre, Anabelle Florence
18466	Milne, Amy Rose	9840	McIntyre, Edith Margaret
18528	Milne, Joan Mary	5007	McIntyre, Elsie Irene
16259	Minogue, Judith Mary	9173	McIntyre, Nance
19906	Minter, Marie Teresa	1460	McKay, Amy Agnes
3310	Mitchell, Adrian Eva	17393	McKay ( <i>née</i> Ferguson), Eirene Betty
612	Mitchell, Mary Maria	11598	McKean, Marjorie Christina
11352	Modra ( <i>née</i> Schultz), Adrienne Maria Anna	13977	McKellar ( <i>née</i> Deacon), Marie Isabel
2447	Mogg, Grace Edith	12384	McKenna ( <i>née</i> Adamson), Edith Mary
3982	Monk ( <i>née</i> Dickins), Blanche Evelyn	17283	McKenna, Mary Rita
19600	Monk, Phyllis Margaret	17031	McKenzie, Alison Isabella
18815	Moody, Margaret	18931	McKenzie, Betty Christina
16775	Moore, Margaret Mary	16558	McKenzie, Constance Helen
19801	Moore ( <i>née</i> Robinson), Patricia Mary	14868	McKenzie, Doris Melba
16909	Morehouse, Norma Joy	12072	McKenzie, Jean
10455	Morgan, Agnes Aiken Yvonne	18227	McKinney, Madeline
18597	Morgan, Patricia Carrack	17033	McKinnon, Mildred May
19397	Moroney, Lois	17843	McLeod, Kathleen Elizabeth
18160	Morris, Honora Laura	17884	McLinden, Rosalie
15749	Morrish, Elma Ellen	13610	McMahon, Constance Margaret
4743	Morrison ( <i>née</i> Rowe), Helen Katherine	15066	McMahon, Isabel Barbara
4119	Morrison, Maggie	17835	McMahon, Mary Pauline
10633	Morrison, Margaret Elizabeth Shaw	10156	McMeekin, Nancy Naomi
19921	Morrison Margaret Isabel	12936	McNab ( <i>née</i> McGarvie), Rachel Margaret
2940	Morrison, Mary McLean	19712	McNamara, Janette, Mary
11201	Morrison ( <i>née</i> Hinton), Mavis Mary	9895	McNamara, Mary Dellas
18530	Moss, Betty Lauris	19399	McNeish, Jill Victoria Jane
17242	Mott, Betty Joan	6430	McNicol, Emily Alice
14502	Moxham, Evelyn Peggy	15291	McOmish, Elizabeth Margaret Duncan
19225	Moxon, Edith	19494	McPherson, Margaret Ellen
19849	Moy, Winifred Mary		
17700	Muegge, Joy		
8397	Muldoon, Annie Susan		
17998	Muller, Beatrice		
9989	Mullins, Agnes	15196	Nakashiba, Mary Noiski Esther
13344	Mummery, Cynthia Rose	14787	Nankervis, Glennys Ilma
1548	Mundy ( <i>née</i> Daw), Ada Catherine	16219	Nash, Jacqueline Anne Clement
18404	Munro ( <i>née</i> Harris), Doris Irene	18532	Neale, Miriam May
12122	Murmane, Eileen Frances	5008	Need, Marion Cameron
3992	Murphy ( <i>née</i> Reeves), Audrey Dorcen	18934	Needham, Marjorie Olive
19445	Murphy, Ellen	19850	Nehmer, Kathleen Rae
700	Murphy ( <i>née</i> Lyons), May Kathleen (deceased)	20397	Neilsen, Joan
20247	Murphy, Mary	19350	Nelson, Laurice Patricia
14863	Murphy ( <i>née</i> Harris), Rita Yvonne	683	Nethercote, Jessie Mary
15530	Murphy, Stella Agnes	16780	Nevett, Elizabeth Anne
18405	Murray, Anne Catherine	18535	Newcomen, Jill Catherine Hatchell
10581	Murray ( <i>née</i> Duffy), Eileen Elizabeth	16972	Newell, ( <i>née</i> Andrew), Phyllis May
14938	Murray ( <i>née</i> Quinlivan), Jane	14323	Newman ( <i>née</i> McKenzie), Elizabeth Joan
19089	Murray, Pauline Ruth	17482	Newman, Marie Veronica
16422	Myers ( <i>née</i> Cresswell), Joan Evelyn	997	Newnham, Ada
15239	Myers ( <i>née</i> Dwyer), Margaret Patricia	17530	Newton, Esme Kennedy
10373	M Adam, Margaret Joyce	11123	Nichol, Teresa Meryl
9990	McAlpine, Anna May	12828	Nicholls, Ida Muriel
17280	McAlpine, Margaret Mary	10066	Nichols, Valmai Kathleen
7290	McBeath ( <i>née</i> Sellers), Florence Mary	15730	Nicholson, Ruth Elsie
11048	McBriar ( <i>née</i> Moss), Shirley Campbell	18255	Noble, Dorothy Mary Ruth
705	McBurney, Agnes Emily	18000	Noble, Frances May
2534	McBurney, Marion Alice	17899	Nockels, Dorothy Lena
20005	McBurney, Marion Edgar	20191	Noonan, Margaret
2659	McCallum, Hannah Mary	6168	Norbury, Catherine Myra
20217	McCarthy, Maureen	18323	Norman, Angela Isabel
15878	McCarthy, Patricia Margaret	11550	Norman, Jean Winter
6897	McCarthy ( <i>née</i> Osmond), Una Mary	15292	North, Elsie
17281	McConchie, Lorna Ailsa	20135	Northam, Doreen Maisie
19260	McConnell, Heather Jean	18735	Northey, Olive Joan
14704	McCormack, Esme Mernice	4864	Noyes, Amy Ann
17030	McCormack, Wilma Julia	18791	Nylander, Valerie Mary
17652	McCracken, Margaret Edith	13318	Nyulsay, Vera
7551	McCurdy ( <i>née</i> McAlpine), Jean Martha		
9902	McDermott, Dorothy Jean		
16822	McDermott, Gwenneth Helen Joyce		
18755	McDonald, Elaine Lois		
19545	McDonald, Margaret Esther Mary	17630	Oakenfull, Margaret Amelia
18864	McDonald, Sheila	15657	O'Brien, Beryl Frances
17181	McDonald, Valda Mary	721	O'Brien, Millicent Vera
13519	McDonald, Valerie Joan	15658	O'Brien, Patricia Doreen
19283	McDonnell, Margaret Phyllis	19894	O'Callaghan, Hannah
14547	McDougall ( <i>née</i> Borbidge), Dorothy Patricia	15293	O'Callagan, Mary Fay
20006	McDougall, Jean Fraser	10068	O'Connor ( <i>née</i> Pendergast), Beryl Stanislaus
18894	McDowell, Alice Mary	20218	O'Connor, Dorothy Anne
18322	McFarland, Betty Frances	14173	O'Connor, Geraldine Margaret
12292	McFarland ( <i>née</i> Connor), Thelma Florence	19047	Odlum, Anne Ethel
3415	McGann ( <i>née</i> O'Brien), Kathleen Muriel	8863	O'Donahoo, Beryl Irene
12289	McGarvin ( <i>née</i> Turner), Kathleen Mary	5704	O'Donnell ( <i>née</i> Fegan), Eileen
16639	McGilvray, Joan Margaret	18538	O'Donnell ( <i>née</i> Warrington), Phyllis Patricia
13859	McGrath, Lesley Flora	14389	O'Donohue ( <i>née</i> Holloway), Joan
16710	McGuren, Margaret	17589	O'Dowd, Dorothy, Alicia

SUPPLEMENT TO THE NURSES REGISTER—REMOVAL OF NAMES—*continued.*

Registration No.	Name.	Registration No.	Name.
12603	O'Dwyer, Olive Monica	17480	Raeburn ( <i>née</i> Morley), Dulcie Lisbeth
16782	O'Keefe, Margaret	19572	Rankine, Joyce Evelyn
19351	Oliver, Audrey	9334	Ranson, Mary Janet
15429	Oliver, Frances Mary	14562	Ratcliffe, Mary Joan
17408	Olle, Johanna	4000	Rawolle, Myrtle
17409	Olsson, Marian	19853	Ray ( <i>née</i> Schenonovitch), Anna
18534	O'Meara, Barbara Frances	19573	Rayner, Maisie Eileen
16910	O'Neill, Ellen Isobel	10194	Readie, Christine Joan
14824	Ooi, Soh Im	16614	Reardon, Elizabeth Josephine.
19022	Organ, Rita Mildred	845	Reay, Annie Veronica
13446	Orlowski, Miria Aileen	6358	Reddan, Nellie Darling.
19497	Osborne, Marion June	17596	Redfearn, Annette Mary Margaret
9175	Osborne, Victoria Maud	17185	Redman, Jean Verena
16117	Outhred ( <i>née</i> Saunders), Ivy Louise	18161	Redmond, Florence Anne
19571	Overhou, Pauline Margaret.	13250	Reid, Gweneth Meryle
		14489	Reilley, Sarah Charlotte Elizabeth
		19610	Reilly, Mary Agnes
19400	Paff, Jean Margaret	1100	Renfrey ( <i>née</i> McDougall), Christina
12187	Pardy, Marie Louise	17634	Retallick ( <i>née</i> McIlveen), Frances Agnes
20170	Paris ( <i>née</i> Gambel), Audrey Patricia.	13889	Reynolds ( <i>née</i> Smith), Kathleen Ida
19892	Parish, Winifred Marie	15891	Rial, Neralie Edith
19285	Parker, Joan Eloise	7920	Rice, Nellie Noreen
12832	Parkinson, Nancy Somerville	18468	Rice, Nona
13528	Parsons, Rosina Florence	10274	Richards ( <i>née</i> Pretty), Beryl
19401	Pascoe, Betty Winifred	19260	Richards, Beverley Margaret.
20221	Patterson, Mary Constance	18258	Richardson, Isobel Maude
9368	Paul ( <i>née</i> Liddell), Joyce Wells.	15413	Richardson, Moira Terese
15561	Paul, Phyllis May	16592	Richardson ( <i>née</i> Weymouth), Winifred Alwynne
18793	Paxton, Daisy Joan	12423	Richman, Elsie Elizabeth
18935	Peacock, Dorothy Margaret	10902	Riddington ( <i>née</i> Faulks), Elinor Elizabeth
15887	Peacock, Judith	19635	Ridgway, Vera Jessie Victoria
12835	Pearce, Sheila Rivers	15580	Rigley, Betty Elaine
18601	Pearson, Fred	19355	Riley, Margot
19286	Pemberton, Constance Annie	17706	Robb, Betty Margaret
19499	Penna, Ethel Philippa.	15256	Roberts, Frances Ruth
18243	Penna, Margaret Louisa	19267	Roberts, Lois Joyce
19893	Pennfather, Margaret Grace	17597	Robertson, Gwynion May
20290	Percival, Valda Mary	17232	Robertson, Judith Maralyn
14396	Perkins, Joan Hilda	18872	Robertson, Margaret Rail
18600	de la Perrelle, Pauline Audrey	16584	Robertson, Mary Margaret
2103	Perrett, Alice Amelia	16164	Robinson, Beth
3173	Perugini ( <i>née</i> Street), May Rochabel	12424	Robinson, Georgina Hannah
5173	Peters, Daisy Gretta	3268	Robson, Ida
10844	Phelan, Annie Monica	15446	Rodda ( <i>née</i> Walker), Mavis
13376	Philip, Betty Lorraine	19754	Roden, Shirley Imelda
8867	Phillips, Kathleen Margaret	18736	Rodgers, Mavis
13498	Pickering ( <i>née</i> Cockburn), Lorrie	13252	Rodriguez, Maria Concetta
14937	Picton, Marjorie.	16998	Rogers ( <i>née</i> Gibbs), Eunice Elizabeth Nicholas
2438	Pierson, Emmeline	18547	Rogers, Edna Florence
12836	Pigott, Mary Josephine	7657	Rogers, Jean Margaret Lucy
12030	Pike, Peggy Elsie Millicent	19447	Rogers, Margaret Frances
18037	Pikesley, Jessie Anne Ray.	19552	Rollins, Enid Wylie
18104	Pilgrim, Norma Rae.	13867	Ronalds, Esther Norma
20008	Pilkinson (Mrs.), Bertha Mary	16615	Ronan, Josephine Florence-Merle
14446	Pinkard, Harley Constance	17635	Ronson, Muriel Ethel
2626	Pocock ( <i>née</i> Lewis), Eileen May	6433	Rosel, Nancy Sefton
3083	Polkinghorne, Muriel Ida	11723	Ross ( <i>née</i> Dredge), Althea Moya
18297	Pollard, Marie Rosa.	16019	Ross ( <i>née</i> Varley), Caroline Mary
16900	Poltrock ( <i>née</i> Garden), Amy Barbara	13622	Ross, Margaret Mary
18105	Porter, Daphne Violet	19925	Ross ( <i>née</i> Lowrey), Vera Alberta
17487	Potter, Claire Sydney	9273	Rowan, Mary Elizabeth
18181	Potts ( <i>née</i> Gill), Patricia Fay	20140	Rowe, Emma Vera.
19752	Powell, Beryl Joyce	19854	Rowe ( <i>née</i> Foster), Margaret Vera
20010	Prentice, Irma Gibson.	18549	Royals, Estella Edith
19226	Prentice, Joan Marie	8978	Russell ( <i>née</i> Jones), Winifred Gwenyth
7169	Pretejohn, Sheila Mildred	13566	Ryan, Alice Josephine
18546	Prichard, Adrienne Frances.	17885	Ryan, Inez Agatha
11347	Prior, Irene Mary	18448	Ryan, Kathleen Patricia
16730	Proctor ( <i>née</i> Deakin), Gwenda Maude		
2589	Prosser ( <i>née</i> Dane), Florence Evelyn	17886	Sabine, Nancy Joan
17595	Prosser, Marie Patricia	2843	Salmon ( <i>née</i> McCarthy), Mary Elizabeth
19121	Pugh, Norma Chalmers	3262	Sargent, Annie Elizabeth
12488	Pump ( <i>née</i> Wasley), Ruth Lilian	3259	Sargeant ( <i>née</i> Robinson), Lillian Veronica
15374	Purvis, Dorothy Isabel	5331	Saunders, Dorothy
9108	Putt, Elsie May	19048	Saunders, Peggy
		16359	Scates, Phyllis Ellen
		20322	Scanlon, Johanna.
		20094	Scarborough, Ruth Ann
19895	Quartermaine, Esther Edith	19756	Schapel, Yvonne May
17633	Queenan, Mary Martina	12369	Schilg, Frieda Eileen
3355	Quigley, Daisy Annette	20127	Schlamowitz ( <i>née</i> Goldman), Irene
18445	Quinlan, Mary.	7923	Scholes, Nancy Emma
19813	Quinn, Honora Mary	19288	Scholtz, Norma Veronica
17231	Quinton, Catherine Ann	9449	Schooling, Laura Joan
13784	Quirk, Mary Patricia	19500	Schultz, Dorothy Agnes
17655	Quirk, Violet Ellen	17095	Seifer, Beryl Kathleen
		609	Scott, Edith Louisa

## SUPPLEMENT TO THE NURSES REGISTER—REMOVAL OF NAMES—continued.

Registration No.	Name.	Registration No.	Name.
16489	Scott, Margaret McLean	6294	Taylor, Laurie Myra
19289	Scott, Marjorie	20144	Taylor, Pauline Mary
1333	Secomb, Alice Blanche	17325	Teeco, Dulcie
14073	Seeger (née Hiddlestone), Jean Merlyn	18131	Telling (née Bawden), Margaret Elizabeth
11251	Sewell, Barbara Whilton	20102	Thickett, Verna Mary
4955	Shaw, Barbara Katherine	15902	Thomas, Annie Maud
1196	Shaw, Edith Lydia	10725	Thomas (née Phillips), Frances
18162	Shaw, Hazel	16402	Thomas, Muriel Jean
13794	Shaw (née Vagg), Marjorie Patricia	6902	Thomas (née Watson), Thyra Isabel
18040	Shearer, Hazel Joyce	14373	Thompson, Dulcie Vera
19857	Sheehan, Betty June	13544	Thompson (née Chappell), Elsie Grace
16264	Sheehan, Veronica Mary	18024	Thompson, Gladys Elizabeth
5702	Shiels (née Cook), Eileen Fitzgerald	16122	Thompson, Laurel Avis
16760	Short, Beth Louise	7325	Thompson, Lillian May
19718	Sier, Therese Wilhelmina	20021	Thompson, Margaret Elsie
17561	Silbereisen (née Downer), Lenis	5283	Thompson (née Noyes), Ruby Ruth
284	Sillett, Dorothy	9837	Thomson (née Matthies), Norma Grace
18920	Simonson, Thelma Rae	13415	Thomson (née Chomley), Roma Meredith Floyed
15744	Simpson (née Hinde), Joan Wilson	17815	Thomson (née McBride), Veronica Sara
691	Sinclair (née Young), Ione	7669	Thornburn, Christina Ethel
17935	Sinclair, Rixon Jean	14340	Thorn, Helen Valmai
7094	Skeels, Isabelle Myra	19672	Thorp, Keron Cecilia
10661	Skewes (née Dodd), Ilma Elizabeth	18987	Tickle, Patricia June
18897	Skillen, Alice Bertha	16693	Tinney, Ruth Irene
4683	Skinner, Grace Agnes	18026	Tonkin, Norma Jean
9114	Slade (née Watts), Joyce Heather	19293	Toomer, Lorraine Grace
14882	Slader, Betty	17376	Torpy (née Murray), Margaret Noreen
14986	Slatyer, Jean	20352	Towning, Joan Lorna
14949	Small, Marjorie Evelyn	17604	Tredgett, Lois Selma
526	Smellie, Esther Avis	17298	Treloar (née McBean), Gwendoline Alice
12031	Smith (née Ritchie), Edna May	7063	Trethewie (née Carse), Hilda Jean
14451	Smith (née Rodger), Elouie Campbell	15139	Trewartha (née Kinnane), Dorothy Alma
18451	Smith, Mabel	14419	Triffitt, Alma Isabella
12611	Smith, Margaret Alison	18384	Troon, Gwendolyne Florence
18713	Smith, Margaret Kathleen	16918	Trotter, Gwenda Lorraine
18798	Smith, Margaret Laurel	18691	Tucker, Laurel Blanche
8557	Smith, Marie	16415	Tucker, Patricia May
19291	Smith, Maxine Lucy	12451	Turnbull (née Clark), Helen
19503	Smith, Olive Hilda	20103	Turner, Barbara Ann
18877	Smith, Winifred Ann	20022	Turner, Georgina Elizabeth
20308	Smithwick, Ellen Maris	14453	Turner, Ivy Lola
17322	Sneath, Beatrice Olive	17675	Turner (née Trim), June Anne Shenton
19454	Snellan, Johanna	11682	Turner (née Kingston), Merle
18878	Solomon, Pauline Elizabeth	11756	Turner, Shirley Langford
9457	Soutar (née Weymouth), Marion Catherine	19506	Turvey, Norma Elizabeth
17936	Sowerbutts (née Odgen), Irene Burton	15073	Tyler, Wilma Elizabeth
17173	Southwell (née Kennison), Shirley Jean		
16491	Speirs, Isabel		
13108	Spence, Dorothy May		
18898	Standfield, Valerie Eunice	5849	Varvaresos, Ida Francis Harriet
6540	Stephen, Catherine Lucy	13538	Venables (née Turner), Elizabeth Warren
19858	Stephenson, Audrey Joan	16404	Vernon, Mabel
11608	Stephenson, Dorothy Agnes	18704	Vial, Beverley Edith
19574	Stevenson, Betty	17050	Villiers, Elaine Florence
2675	Stewart, Elizabeth	6129	Vinall, Laura Lillian
17777	Stewart, Juanita Frances		
14094	Stewart (née Meyer), Muriel May		
9847	Stewart (née Saunders), Nance Elizabeth		
19926	Stick, Valerie Claire	19927	Wainwright, Ellen
11753	Stillard, Doreen Bernice	5551	Wait (née Heard), Kathleen Mary
14989	St. John, Kathleen Audrey	12947	Walch, Noreen Mary
850	St. Ledger, Letitia Levinus Cecilia	12683	Walker, Elizabeth Mary
18899	Stockdale, Ruth	19233	Walker, Gladys
12895	Stones, Elsie Margaret	16118	Wallace, Heather Margaret
18410	Stones, Olga Margaret	19234	Wallbank, Betty Constance
18936	Strange, Heather Joan	19450	Waller, Doreen
12084	Stratton, Lois Catherine	12735	Wallish, Marie
19980	Straughair, Margaret Alice	10882	Walsh, Mary Regis
18900	Stringer, Betty Margaret	16809	Walter, Joyce
18042	Stuart, Isabel Florence	18855	Walters (née Jolly), Catherine Jewell Margaret
20018	Subhatrai, Udom	8225	Walton, Mary May
7323	Suffern, Kathleen	18804	Wannan, Margaret Lorraine
8938	Sullivan (née Webber), Alice Marion Ethel	15663	Ward, Margaret Elizabeth
13949	Sullivan, Alice Mary	20328	Ward, Mary Teresa
7867	Summers, Mabel Alice	18617	Ward, Roma Gloria
7742	Summers, Vera Isabel	831	Warneke, Bertha Magdolen
20227	Sumner, Gladys Nettika	957	Watson ((formerly Townsend), Elsie Adeline
2335	Sutherland (née Edmonston), Christina Ruby May	12542	Watson, Ellen Iris
18963	Sutton, Iris Betty	11881	Watson, Jessie Margaret
17714	Swan, Gladys Audrey	16652	Watson (née Burgess), Nancy Florence
20254	Symonds, Bettye Mona	20023	Watts, Mary Loveland
		11704	Weaver, Doreen Ivy
		11185	Weaver (née Dolley), Thelma
		18	Weeding, Isabel Ellen
19123	Tadgell, Gladys Muriel	18217	Weeks, Diana Mena
16265	Tappe, Pauline May	18937	Wein, Ariel Elaine
14527	Tarrant (née Smith), Essie Elaine	7419	Weir, Catherine
5453	Taylor (née Chandler), Helen	8337	Weir (née Williams), Isyabell Ann
20276	Taylor, Jean Mary	9147	Weire (née Wallace), Florence Luttrell

SUPPLEMENT TO THE NURSES REGISTER—REMOVAL OF NAMES—*continued.*

Registration No.	Name.	Registration No.	Name.
19864	Weiss, Gertrude Maria	17353	Wilson, Patricia
3008	Welchman ( <i>née</i> McRae), Mary Emily Jane	16884	Winn, Daisy
18045	Weller, Margaret Clifford	18126	Winnen, Joyce Mary
19451	Wells, Barbara Mary Eileen	14375	Winwood, Nina
18818	Wells, Joanne	16199	Woodier ( <i>née</i> Didonna), Elizabeth Valma
17726	Wells, Margaret Isabella Anne	4246	Worcester ( <i>née</i> Kerville), Alice Elizabeth Jean
19968	Wescombe, Amy Isabel Joyce	18389	Work, Roma Mary
6570	West, Alice Mae	9853	Worth, Winifred Olive
19294	West, Beatrice Joan	535	Wright, Annie Louisa
13841	Westcott ( <i>née</i> Craig), Yvonne	19453	Wright, Beryl Maud
217	Weston, Eva	15955	Wright ( <i>née</i> Rogers), Frances Helen
19408	Wheat, Isla Jean	5253	Wright ( <i>née</i> Cox), Lucy Elma
8288	Wheeler, Alice Lillian	16854	Wright ( <i>née</i> Johnstone), Nancy Paterson
263	Wheeler, Laura Elizabeth	12516	Wyhoon ( <i>née</i> Green), Edith Joyce
14455	White, Audrey Constance	2041	Wynne-Kinnear, Agnes Hope
18762	White, Lorna Edith		
11005	Whitfield, June Norma		
19053	Whitfield, Barbara		
11850	Whitmore ( <i>née</i> Harris), Esther Annie		
4453	Whitten, Irma Gertrude	10679	Yandell, Dorothea Gabrielle
18387	Whittney, Mary Blacklock	10175	Yardley, Ruth
16327	Wilcox ( <i>née</i> Young), Patricia Lorraine	18028	Yates, Phyllis Patricia
14690	Wilde ( <i>née</i> Gaudoin), Marjorie Una	17544	Yeldon, Fay Erica
18805	Willett, Evelyn Louise	10419	Yole ( <i>née</i> Bowen), Edna May
19235	Williams, Anita Lavinia	20229	Youl, Judith E.
19867	Williams, Mary	16190	Young, Isabella Roy
19698	Williams, Nora Margaret	16689	Young, Olga
13700	Williams ( <i>née</i> Peters), Olive Ethelwyn	18571	Young, Fenelope Ann
16591	Williamson, Patricia Beryl	20230	Youngman, Pauline Brenda
3998	Willing, Elva Mary		
9479	Willson, Agnes Raechel		
11824	Willson, Irene Isabel		
14531	Wilson, Dorothy Betty		
14960	Wilson, Dorothy Osma	18005	Zacher, Lorna Mavis
19639	Wilson, Eunice Mary	18390	Zimmer, Helen
2065	Wilson ( <i>née</i> Larter), Grace Harriett	11993	Zuppinger, Josephine Barbara

## GENERAL REGISTER—CHANGE OF NAME BY MARRIAGE AND DEED POLL DURING 1953.

Registration No.	Name.	Address.
14747	Allan ( <i>née</i> Reid), Peggy Winifred .. .. .	3 Davidson-street, South Yarra
21573	Anderson ( <i>née</i> Morgan), Willis Geraldine .. .. .	20 Gilarth-street, Highett
21410	Angliss ( <i>née</i> Woolmer), Marjorie Eleanor .. .. .	235 Waverley-road, East Malvern
18958	Anthony ( <i>née</i> Robertson), Margaret June .. .. .	5 Creswick-street, Hawthorn
13563	Ashdown ( <i>née</i> Riseley), Lila Wilhelmina .. .. .	10 "Apsley," Garden-avenue, East Melbourne
18560	Attenborough ( <i>née</i> Trott), Ailsa Mary .. .. .	Wayside Delivery, Poowong
2406	Atwood ( <i>née</i> D'argaville), Lillie Alexandra .. .. .	Flat 8, "Sylvan," 545 St. Kilda-road, Melbourne
12755	Austin ( <i>née</i> Cowling), Judith Mary .. .. .	"Eilyer," Mortlake
19562	Bailey ( <i>née</i> Bunner), Phyllis Annie .. .. .	c/o Overseas League, St. James Building, 123 William-street, Melbourne
8020	Baird ( <i>née</i> Carter), Vera Lesley .. .. .	24 Lower Plenty-road, Rosanna N.22
18735	Banks ( <i>née</i> Northey), Olive Joan .. .. .	45 Charles-street, Kew
9662	Barber ( <i>née</i> McDonald), Marion Joan .. .. .	20 Carlingford-street, Elsternwick
18878	Barnett ( <i>née</i> Solomon), Pauline Elizabeth .. .. .	5 Ash-grove, Stretford, Manchester, England
17802	Barry ( <i>née</i> Scully), Joyce Patricia .. .. .	Gelliondale, L. B., South Gippsland
21445	Bates ( <i>née</i> England), Nola Irene .. .. .	c/o Sunda Bay Hospital, 977 Burke-road, Camberwell
15896	Baulch ( <i>née</i> Shipp) .. .. .	"Loddon Towns," Lake Charm, Victoria
11214	Beckett ( <i>née</i> Leyden), Dorothy .. .. .	c/o Mrs. Grieve, 58 Streslecki-road, Yallourn
14791	Bell ( <i>née</i> Parkinson), Lorna Ann .. .. .	323 Creswick-road, Ballarat
4368	Benda ( <i>née</i> Ritson), Phyllis Federene .. .. .	8 Tobruk-avenue, Kensington Park, Adelaide, South Adelaide
17963	Bigmore ( <i>née</i> Martin), Valerie Naomi .. .. .	165 Prospect Hill-road, Canterbury
18270	Birkett ( <i>née</i> Conybeare), Edna Valerie .. .. .	Main-road, Eltham
16093	Bittle ( <i>née</i> Higgins), Elaine Leslie .. .. .	240 George-street, Robinvale
17553	Blomcley ( <i>née</i> Buchanan), Enid Jean .. .. .	38 Pleasant-street, Ballarat
19802	Bolton ( <i>née</i> Morcom), Fleur Kriselda .. .. .	18 Grange-road, Carnegie
12713	Bond ( <i>née</i> Hennessy), Frances Ruth .. .. .	17 Bendigo-avenue, Elwood
21326	Bond ( <i>née</i> Trigger), Mary Payne .. .. .	94 Park-street, Hamilton
20801	Boulter ( <i>née</i> Wilkins), Margaret Lenore .. .. .	41 Bourke-street, West Preston
16045	Bourke ( <i>née</i> Couper), Edith Nancy .. .. .	Box 57, Post Office, Omeo, Victoria
21479	Bouvier ( <i>née</i> Cousley), Margaret Ena Constance .. .. .	1 Howell-street, Moorabbin
13023	Box ( <i>née</i> Bailey), Beryl Lorraine .. .. .	3 Hacking-crescent, Narrabundah, Australian Capital Territory
20829	Brennan ( <i>née</i> Kent), Eunice .. .. .	17 Willis-street, Frankton
21361	Bright ( <i>née</i> Morrison), Phyllis Myrtle .. .. .	c/o Mrs. E. Morrison, Thorpdale, Gippsland
8971	Brook ( <i>née</i> Harding), Catherine Florence .. .. .	33 Hichcox-street, Traralgon
11308	Bruton, Annie, now Kathleen (changed by Deed Poll) .. .. .	11 Andrew-street, Ringwood
20059	Bull ( <i>née</i> Hill), Margaret .. .. .	72 Stawell-street, Sale
13454	Burchell ( <i>née</i> Thomas), Vivian Joyce .. .. .	42 Grove-road, Hawthorn
14798	Burge ( <i>née</i> Whittle), Marjorie .. .. .	75 Wellington-street, Windsor
4017	Burgess ( <i>née</i> Lewis), Margaret Lucy .. .. .	17 Cleek-avenue, Oakleigh
14805	Burgess ( <i>née</i> Bennett), Margaret Maude .. .. .	36 Henry-street, Horsham
20126	Burgoyne ( <i>née</i> Giblett), Ivy Goulet .. .. .	Metung, Victoria
21674	Burke ( <i>née</i> Keane), Evelyn .. .. .	2 Chelsea-street, Middle Brighton
20897	Butler ( <i>née</i> Cross), Betty Carmel .. .. .	Calvert-street, Portland
21330	Cain ( <i>née</i> Wheatland), Barbara May .. .. .	Ocean-parade, Torquay
15108	Caldecott ( <i>née</i> Matthews), Marie Therese .. .. .	60 Oakleigh-avenue, Carnegie
15859	Cameron ( <i>née</i> Iredell), Ethel Joyce .. .. .	"Carinalg," Natimuk, Victoria
18080	Cameron ( <i>née</i> Fry), Joy Elizabeth .. .. .	65 Campbell-street, Kew
15567	Carey ( <i>née</i> Beer), Kathleen Mary .. .. .	Elm-grove, Narceen, via Coleraine
19608	Carmichael ( <i>née</i> Pentland), Valerie Joy .. .. .	Princess Highway, Trafalgar
19084	Cathels ( <i>née</i> Looker), Marjory Ellen .. .. .	11 McIntyre-street, Hamilton
13375	Chandler ( <i>née</i> Pender), Elizabeth Roberts .. .. .	Genoa Sale and Service, Genoa, Victoria
13913	Clucas ( <i>née</i> Gleeson), Bridget May .. .. .	211A Koornang-road, Carnegie
20007	Collett ( <i>née</i> McLay), Georgina Brown .. .. .	142 Holland-street, Glasgow, Scotland
4224	Coller ( <i>née</i> Shields), Margaret Annie .. .. .	45 Railway-crescent, Williamstown
20444	Collie ( <i>née</i> Donald), Alma Jean .. .. .	23 Nunn-street, Benalla
21011	Connell ( <i>née</i> Richards), Joyce Valerie .. .. .	Lot 2, Centre-road, Clarinda, Melbourne
10376	Cook ( <i>née</i> Nankervis), Elizabeth Constance .. .. .	43 Maling-road, Canterbury
19095	Cordner ( <i>née</i> Reed), Gwendolyn Aldyth .. .. .	24 Goe-street, Caulfield
21335	Cottier ( <i>née</i> Witts), Cynthia Jean .. .. .	89 Ivanhoe-parade, Ivanhoe
3428	Coy ( <i>née</i> Leaney), Gertrude Ada .. .. .	3 Wallen-street, East Brighton
20869	Crapper ( <i>née</i> Goldberger), Esther Mali .. .. .	28 Pitt-street, West Footscray
14794	Crehnan ( <i>née</i> Smith), Joan Mary .. .. .	20 High-street, Windsor, S.1
21579	Croudace ( <i>née</i> Leamon), Jean Alderford .. .. .	93 Coorigil-road, Murrumbidgee
20891	Curnow ( <i>née</i> Bell), Karin Cecily .. .. .	61 Melbourne-road, Ballarat
18959	Currie ( <i>née</i> Robinson), Cathleen Eva .. .. .	Mawson-avenue, Anglesea
21511	Cussen ( <i>née</i> Taylor), Jean May .. .. .	50 Trevelyan-street, Elsternwick
12578	Cuthbertson ( <i>née</i> Ford), Ivy Moira .. .. .	O.C.S., Portsea, Victoria
21051	Czech ( <i>née</i> Dubois), Iris Emma .. .. .	Lot 264, Coghlan-street, East Keilor
21206	Daffy ( <i>née</i> Farley-Smith), Anne .. .. .	188 Booran-road, Glenhuntly
16952	Dakin ( <i>née</i> Ross), Christina May .. .. .	Parwan Post Office, Victoria
21119	Dalins ( <i>née</i> Kraulis), Elsa .. .. .	36 Riverview-road, Benalla
21337	Darling ( <i>née</i> Blair), Elizabeth, now Betty (Deed Poll sighted 25th August, 1953) .. .. .	Bush Nursing Hospital, Beulah, Victoria
19644	Davey ( <i>née</i> Buckley), Dora .. .. .	63 Mountain View-parade, Rosanna N.22
18985	Davies ( <i>née</i> Sullivan), Moira Eileen .. .. .	28 Austin-avenue, Elwood
17703	Davis ( <i>née</i> McHaffie), Margaret Joan Suter .. .. .	341 High-street, Prahran
14996	De Neeve (formerly Sechiari, <i>née</i> Walmsley), Lucy .. .. .	Royal Children's Hospital, Pelham-street, Carlton, N.3

GENERAL REGISTER—CHANGE OF NAME BY MARRIAGE AND DEED POLL DURING 1953—*continued.*

Registration No.	Name.	Address.
10366	Digman ( <i>née</i> Johnston), Enid Joyce .. .. .	53 Princes-street, Prahran, S.1
19973	Dobson ( <i>née</i> Clough), Mary Margaret .. .. .	c/o Post Office, Greenwell Point, New South Wales
19199	Dodgshun ( <i>née</i> Palmer), Shirley Claire .. .. .	12 Service-street, Ballarat
21297	Downing ( <i>née</i> Hearn), Mary .. .. .	11 Newman-street, Thornbury
19142	Drew ( <i>née</i> Cookery), Phyllis Kathleen Jane .. .. .	44 Ballantyne-street, Ivanhoe
6526	Du Guesclin ( <i>née</i> Hubert), Beryl May .. .. .	8 Foam-street, Aspendale
17715	Duncan ( <i>née</i> Walter), Patricia Constance .. .. .	20 Cole Court, Toorak, S.E.2
20174	Dyer ( <i>née</i> Rosser), Margaret Ruby .. .. .	Esmond-street, Wangaratta
21209	Eastman ( <i>née</i> Grey), Julia Patricia Ada .. .. .	115 Wantirna-road, Ringwood
12899	Elliott ( <i>née</i> Whitehead), Thelma Margaret .. .. .	24 Parker-street, Wodonga
18058	Eplan ( <i>née</i> Brown), Joan Lesley .. .. .	"The Croft," 20 Mersey-street, Box Hill
15742	Evert ( <i>née</i> Dreiheller), Felicitas Hildegard .. .. .	4 Rogerson-road, Box Hill, E.12
20858	Farrell ( <i>née</i> Smith), Kathleen Ellen .. .. .	47 Packerham-street, Echuca
13218	Fenske ( <i>née</i> Heinrich), Rita Evelyn .. .. .	Lutheran Mission, Madang, New Guinea
21589	Fisher ( <i>née</i> Griffin), Elizabeth .. .. .	24 Brownfield-street, Mordialloc
15228	Flieg ( <i>née</i> Moyer), Anita Klara .. .. .	Flat 16, 32 Queens-road, Melbourne
16396	Foster ( <i>née</i> Norrio), Elizabeth Leslie .. .. .	5 Wynnstay-road, East Prahran, S.1.
21276	Fowler ( <i>née</i> Harnett), Nellie Agnes .. .. .	3 Alderbury-street, Floreat Park, Western Australia
18298	Fraser ( <i>née</i> Pratt), Irene Olive .. .. .	94 Campbell-road, Hawthorn East
16774	Freer ( <i>née</i> Millar), Jean Christina .. .. .	Northgate-street, Mooroopna, Victoria
20904	Fullagar ( <i>née</i> Harris), June .. .. .	Box 21, Post Office, Cobram
9496	Gerrard ( <i>née</i> Duffy), Doris Mary .. .. .	5 Nixon-street, Benalla, Victoria
20644	Gibbs ( <i>née</i> May), Kathleen Florence .. .. .	"Kanana," Box 13, Post Office, St. James
10829	Gibson ( <i>née</i> Johnson), Mavis Sarah .. .. .	No. 1 Bennet-avenue, Heathmont
19508	Gordon ( <i>née</i> Worthington), Lillian Isabelle .. .. .	Cronulla Flats, Daylesford
16290	Graham ( <i>née</i> Lord), Barbara .. .. .	6 Warwick-avenue, Surrey Hills
18063	Graham ( <i>née</i> Cain), Olive Doris .. .. .	48 Centre Dandenong-road, Cheltenham
20379	Greig ( <i>née</i> Hall), Lily Beatrice .. .. .	356 Balcombe-road, Beaumaris
15468	Grey ( <i>née</i> McArthur), Aileen Monica .. .. .	Branxholme, Victoria
20709	Griffiths-Smith ( <i>née</i> Walsh), Carmel Margaret .. .. .	40 Stawell-street, Kew
13810	Hale ( <i>née</i> Kemp), Evelyn Fitch .. .. .	Flat 4, 81 Alfred-street, Prahran, S.1.
10241	Hallam ( <i>née</i> Harrison), Clarice Elsa .. .. .	25 Ninth-street, Eildon, Victoria
21070	Hamilton ( <i>née</i> Gilmour), Sarah .. .. .	24 Hampton-street, Moe
21546	Hand ( <i>née</i> O'Brien), Kathleen Mary .. .. .	Melbourne-road, Kangaroo Flat, Victoria
17382	Hardie ( <i>née</i> Alfred), Elizabeth Anne .. .. .	12 Morrice-street, Caulfield
21568	Hardy ( <i>née</i> Taylor), Aileen .. .. .	333 Waterdale-road, Heidelberg
21058	Harrison ( <i>née</i> Honess), Edna May .. .. .	232 Barkers-road, Hawthorn, E.2
21301	Harry ( <i>née</i> Lotherington), Margaret Helen .. .. .	Flat 3, 58 Webster-street, Ballarat
11987	Hart ( <i>née</i> Webb), Margaret Elsie .. .. .	5 Fowler-street, Box Hill
17660	Hartmanis ( <i>née</i> Bacs), Ira .. .. .	513A Skipton-street, Ballarat
18076	Hayes ( <i>née</i> Downing), Elizabeth .. .. .	8 Vaucluse-street, North Brighton
21304	Hayhoe ( <i>née</i> Hose), Jane Patricia .. .. .	21 Barkly-street, Warrnambool
14431	Hird ( <i>née</i> Greaves), Alison Beryl .. .. .	Longwarry North, Victoria
17391	Hodder ( <i>née</i> Elliott), Rosemary Ann .. .. .	16 Baynton-street, Kyneton, Victoria
9251	Hoffman ( <i>née</i> Hopkins), Gwenth Elsie May .. .. .	Box 269, Post Office, Horsham
21108	Holland ( <i>née</i> Arbutnot), Olive Margaret .. .. .	c/o Post Office, Garfield, Gippsland
13761	Holley ( <i>née</i> Flett), Patricia Alice .. .. .	Whitehorse-road, Croydon
21421	Holly ( <i>née</i> Stuart), Gwendoline Noel .. .. .	76 Wyndham-street, Shepparton
21525	Holm ( <i>née</i> Harris), Yvette Donatilde Cecile .. .. .	Melbourne Church of England Grammar School, Domain-road, South Yarra
17062	Hosking ( <i>née</i> Burford), Edna Mary .. .. .	20 Arnold-road, East Brighton
18091	Hosking ( <i>née</i> Howlett), Margaret Jessie .. .. .	207 Wairoa-road, Rosanna, Victoria
9886	Houston ( <i>née</i> Landrigan), Nora Jessie .. .. .	"The Angles," Apsley, Victoria
16260	Howard ( <i>née</i> Muller), Betty Dawn .. .. .	Townsend-street, Nhill, Victoria
19221	Hoyle ( <i>née</i> Jones), Audrey Yvonne .. .. .	North Eltham, Post Office
21231	Hughes ( <i>née</i> Whyte), Elizabeth Alice .. .. .	c/o L. B. Hughes, 98 Ivory-street, Brisbane, Queensland
12089	Hughes ( <i>née</i> Wood) Eva Jean .. .. .	Crowlands-road, Stawell
17399	Hughes ( <i>née</i> Kemp), Shirley Fay .. .. .	29 Thomas-street, Hampton
20962	Humphries ( <i>née</i> Chambers), Joan Aline .. .. .	Edna-street, Warrimoo, New South Wales
17263	Hutchinson ( <i>née</i> Gawne), Hilda Patricia .. .. .	81 Manningham-street, Parkville
19184	Inglis ( <i>née</i> Rowe), Melva .. .. .	Spray-street, Rosebud
19298	Jackson ( <i>née</i> Blackmore), June Valerie .. .. .	16 Taylor-street, East Malvern
20716	Jenkins ( <i>née</i> Hughes), Mary Jane .. .. .	B. M. Hostel, Rookes-road, Nunawading
18452	Jennings ( <i>née</i> Smith), Mavis Laura .. .. .	112 Garden-street, Portland
20487	Johns ( <i>née</i> Rodoni), Elizabeth Ellen .. .. .	Nineteenth-street, Hepburn
21156	Johnson ( <i>née</i> Helmore), Marjorie Ruthven .. .. .	State School, Cocoroc South, Metropolitan Farm, Victoria
21061	Jones ( <i>née</i> Jones), Annie Grace .. .. .	Dews Gobait; Hucker-street, Ararat
21344	Jones ( <i>née</i> Gibbs), Gladys Edith .. .. .	2 Stewart-street, Murrumbena, S.E.9



## GENERAL REGISTER—CHANGE OF NAME BY MARRIAGE AND DEED POLL DURING 1953—continued.

Registration No.	Name.	Address.
20941	Kemp ( <i>née</i> Thunes), Aagot .. .. .	Flat 3, 428 St. Kilda-road, Melbourne
21029	Kemp ( <i>née</i> Matthews), Julia Barbara .. .. .	Toolamba-road, Mooroopna
14738	Kemp ( <i>née</i> Gullick), Margaret Janet .. .. .	"Redcourt," 6 Orrong-road, Armadale, S.E.3
20665	Kennedy ( <i>née</i> Lyons), Nora Philomena .. .. .	47 Carylton-street, Ormond
19016	Kerr ( <i>née</i> Mitchell), Evelyn Caroline .. .. .	817 Darling-street, Ballarat
20777	Kerr ( <i>née</i> Collis), Sylvia Eileen .. .. .	49 Bakewell-street, Bendigo
17413	Kilby ( <i>née</i> Walker), Lola May .. .. .	Hillside, Lakes Entrance
14979	Kinder ( <i>née</i> Mundt), Cynthia .. .. .	521 St. George's-road, Thornbury
14103	King ( <i>née</i> Port), Stephanie Heath .. .. .	Flat 6, 66 Mathoura-road, Toorak
14952	Kitson (Formerly Stott) ( <i>née</i> Hannon), Lesley Gwenneth..	54 Bendigo-street, Burnley
20195	Lacey ( <i>née</i> Barber), Flora Bronwen .. .. .	Propodollah, via Nhill
21233	Laker ( <i>née</i> Smart), Ilma Irene .. .. .	63 Harfleur-street, Deniliquin, New South Wales
21215	Lancaster ( <i>née</i> McConville), Mary Loretta .. .. .	99 Macarthur-street, Sale
21845	Lauria ( <i>née</i> Coghlan), Elizabeth .. .. .	68 Thomson-street, Sale, Victoria
21596	Lee ( <i>née</i> Dahl), Kathleen Mercy .. .. .	54 Delaine-avenue, Edwardstown, South Australia
17645	Lee ( <i>née</i> Easterbrook), Margaret Elma .. .. .	Gavan-street, Broadford, Victoria
21644	Leembruggen ( <i>née</i> Driberg), Eileen Lorenz .. .. .	82 Comans-street, Morwell, Victoria
19714	Les ( <i>née</i> Northcott), Gretel .. .. .	Australian and New Zealand Bank, 19 Grey-street, St. Kilda
12991	Lewis ( <i>née</i> Marshall), Alison Victoria .. .. .	52 Mitchell-street, Bendigo
17658	Lister ( <i>née</i> Vartie), Joyce .. .. .	101 Munro-street, Coburg
11113	Love ( <i>née</i> Garing), Eleanor Caldwell .. .. .	6 Thomas-street, Moonee Ponds
20781	Luckie ( <i>née</i> Macaulay), Margaret Masterton .. .. .	92 Rowan-street, Wangaratta
21185	Luder ( <i>née</i> Sholl), June .. .. .	151 Abbot-street, Sandringham
20910	Lukis ( <i>née</i> McClelland), Joyce Maude .. .. .	14 Selwyn-street, Canterbury
17579	Lyle ( <i>née</i> Learmonth), June .. .. .	c/o National Bank, Alexandra
18285	Lynch ( <i>née</i> Joy), Janet Shadwell .. .. .	Patchewollock, Victoria
12872	Mackinnon ( <i>née</i> Greenwood), Ouida Florence .. .. .	136 Elgar-road, Box Hill
20365	MacWhirter ( <i>née</i> Ayling), Dorothy Myrtle .. .. .	26 Mortimer-street, Heidelberg
20470	Malcolm ( <i>née</i> Young), Rona Alma .. .. .	Bank of New South Wales, 354 Collins-street, Melbourne
20531	Maley ( <i>née</i> Hamersley), Fanny .. .. .	A.T.N.A., St. Georges' terrace, Perth, Western Australia
21599	Mann ( <i>née</i> Parsons), Sylvia Joyce .. .. .	Balranald, New South Wales
21126	Marshall ( <i>née</i> Blakeney), Ruth Antoinette .. .. .	20 Sunnyside-avenue, Camberwell
13519	Martin ( <i>née</i> McDonald), Valerie Joan .. .. .	21 Christmas-street, Northcote
21667	Mason ( <i>née</i> O'Callaghan), Joan Elizabeth .. .. .	92 Wills-street, Bendigo
21529	Masters ( <i>née</i> Kopievsky), Elsie Anna .. .. .	Salisbury-avenue, Warburton, Victoria
20849	Mathews ( <i>née</i> Ormerod), Marjorie Emmie .. .. .	15 Jellicoe-street, Box Hill South
20157	Matton ( <i>née</i> Dossor), Elizabeth Jean .. .. .	2 Station-street, Mentone
20846	Maxwell ( <i>née</i> Lyness), Marie .. .. .	19 Sycamore-street, East Malvern
21426	Meallin ( <i>née</i> Payne), Mabel Adele .. .. .	9 Barkly-street, Bendigo
11513	Miles ( <i>née</i> Fielding), Irene Marjorie .. .. .	Aboriginal Station, Lake Tyers
21769	Miller ( <i>née</i> Hawdon), Jessie .. .. .	McMillan-street, Morwell, Victoria
20001	Milligan ( <i>née</i> Livingstone), Catherine .. .. .	12 Narracan-avenue, Yallourn
16003	Milroy ( <i>née</i> Eva), Alice Joyce .. .. .	203 Dana-street, Ballarat
18216	Mitchell ( <i>née</i> Webster), Helene Elizabeth .. .. .	71 Saffron-street, Chilwell, Geelong
16565	Mitchell ( <i>née</i> Clark), Lynette .. .. .	Research Station, Rutherglen, Victoria
14711	Molloy ( <i>née</i> Sandlant), Shirley May .. .. .	c/o Mrs. J. J. Molloy, Waubra, via Ballarat
21312	Moloney ( <i>née</i> Green), Mary Eldeen .. .. .	53A Ormond Esplanade, Elwood
21770	Moody ( <i>née</i> Wardale-Greenwood), Muriel Edith .. .. .	180 Warrigal-road, Oakleigh
14601	Morgan ( <i>née</i> Taylor), Cynthia June .. .. .	Allansford, Victoria
20739	Morris ( <i>née</i> Johnstone), Marion Edith .. .. .	c/o Mrs. L. J. W. Morris, 25 Fisher-street, Norwood, South Australia
20914	Mulvany ( <i>née</i> Conry), Paula Anne .. .. .	18 Callantina-road, Hawthorn
20853	Munro ( <i>née</i> Perryman), Margery Dawn .. .. .	c/o Mrs. Perryman, Harper-avenue, Beechworth
21039	McConville ( <i>née</i> Phelan), Frances Beverly .. .. .	Private Bag, Donald
16737	McCullough ( <i>née</i> Harrop), Dorothy Jeanette .. .. .	33 Wilson-street, Oakleigh
21237	McDonald ( <i>née</i> Hutchinson), Helen Hunter .. .. .	80 Dandenong-road, Frankston
17742	McEvey ( <i>née</i> Furze), Margaret .. .. .	"Ethella," High-street, Rutherglen, Victoria
17839	McEvoy ( <i>née</i> O'Shea), Margaret Lillian .. .. .	Stanhope Post Office, via Rushworth
5745	McIntyre ( <i>née</i> Pollard), Beatrice Isabel Fox .. .. .	194 Booran-road, Glenhuntly
17272	McKee ( <i>née</i> Holmberg), Nancy Margaret .. .. .	Railway-place, East Elmore
20419	McLachlan ( <i>née</i> Beard), Gwladys Olive .. .. .	154 West Melbourne-road, West Geelong
14924	McLaughlin ( <i>née</i> Hotchkiss), Florence Elsie .. .. .	99 North-road, Newport
15347	McMillan ( <i>née</i> Rowe), Heather Alethea .. .. .	Inverleigh, Victoria
9318	McNevin ( <i>née</i> Greet), Jean Catherine .. .. .	c/o W. Greet, Sarah-street, Wahgunyah, Victoria
20495	McPhail ( <i>née</i> Thomson), Judith Mary .. .. .	"Stair Park," Private Bag, Geelong
14109	McPherson ( <i>née</i> Stafford), Ruth Everitt .. .. .	c/o K. McPherson, Howlong-road, Rutherglen
18212	McRae ( <i>née</i> Pudney), Gwenneth .. .. .	Cowes, Phillip Island
12277	McRae ( <i>née</i> Whelan), Moira Joyce .. .. .	Duverney-street, Cressy, Victoria
20786	McWaters ( <i>née</i> Whitecross), Joyce Eunice .. .. .	Wareena-street, Wangaratta
19409	Nash ( <i>née</i> Aggett), June Rose .. .. .	364 Station-street, Chelsea
1744	Neilson ( <i>née</i> Campbell), Alison Belle .. .. .	c/o T. A. Bowden, "Won Wron," South Gippsland
17047	Nelson ( <i>née</i> Strawhorn), Betty .. .. .	20 Davis-street, West Coburg
18521	Nimmo ( <i>née</i> Langtree), Esther Rose .. .. .	100 Doncaster-road, North Balwyn
16043	Noble ( <i>née</i> Chalmers), Glenice Helen .. .. .	Hooker-avenue, Springvale
20758	Norman ( <i>née</i> Knight), Edith Nellie .. .. .	6 Hannan-street, Williamstown
14063	O'Brien ( <i>née</i> Gibbon), Patricia Mary .. .. .	19 Paddington-road, Oakleigh, S.E.12
15055	O'Callaghan ( <i>née</i> Exton), Eileen Mary .. .. .	7 Kalang-road, Glenroy

GENERAL REGISTER—CHANGE OF NAME BY MARRIAGE AND DEED POLL DURING 1953—*continued.*

Registration No.	Name.	Address.
21282	O'Connor ( <i>née</i> McEnery), Ellen .. .. .	55 Pritchard-avenue, Sunshine, Victoria
17922	O'Kane ( <i>née</i> Conroy), Honor .. .. .	Forest Commission, Tallangatta
11529	Palethorpe ( <i>née</i> Cozens), Clarice Belle .. .. .	"Howgill," Whitehorse-road, Croydon
19582	Palmer ( <i>née</i> Christie), Merle Elizabeth .. .. .	36 Park-street, Surrey Hills
21009	Peddington ( <i>née</i> Campbell), Margaret Lillian .. .. .	659 Riversdale-road, Box Hill
12267	Peebles ( <i>née</i> Schier), Alma Anna .. .. .	97 Magnolia-avenue, Mildura
18117	Peeke ( <i>née</i> Stephenson), Irma Lillian .. .. .	Lot 41, Herbert-street, Ringwood
20996	Petru ( <i>née</i> Novakova, Jaroslava .. .. .	c/o Mr. Truscott, Department of Works, Darwin, Northern Territory
19161	Phillips ( <i>née</i> Jones), Ivy Thomasine .. .. .	70 Erskine-road, Macleod
20364	Phillips ( <i>née</i> Yon), Lillian Mavis .. .. .	54 Shannon-avenue, Newtown, Geelong
15255	Plummer ( <i>née</i> Puls), Maria Magdalene .. .. .	"Erin-Vale," Moomboodool, New South Wales
10668	Porter ( <i>née</i> Sutherland), Jean .. .. .	148 Wheatley-road, Ormond
20422	Potter ( <i>née</i> Belcher), Ruby .. .. .	c/o District Hospital, Castlemaine
7780	Power ( <i>née</i> Dunne), Ellen Mary .. .. .	31 Lawson-parade, Heidelberg
9972	Preston ( <i>née</i> Davidson), Eunice Margaret .. .. .	1134 Eyre-street, Ballarat
13256	Purton ( <i>née</i> Stone), Barbara Joyce .. .. .	Box 12, Post Office, Cohuna
17126	Rae ( <i>née</i> Hitchcock), Margaret Jean .. .. .	Victoria-street, Pyramid Hill
9781	Raedeker, formerly Rayner ( <i>née</i> Peebles), Jean Annie Primrose .. .. .	33 Ralph-street, Reservoir
21775	Roberts ( <i>née</i> Tovey), Doris Violet .. .. .	16 Barclay-street, Sunshine W.20
19742	Roberts ( <i>née</i> Grogan), Hazel Mary .. .. .	1 Gallipoli-parade, Pascoe Vale South
20791	Roberts ( <i>née</i> Tucker), Lilius Joyce .. .. .	48 Beach-road, Hampton
17706	Robinson ( <i>née</i> Robb), Betty Margaret .. .. .	c/o G. J. Coles, Box 86, Post Office, Warragul
17261	Rowe ( <i>née</i> Ewbank), Joan Douglas Kylan .. .. .	"Squerryes," Brit Brit, Coleraine
19065	Russell ( <i>née</i> Elliott), Patricia Myrle .. .. .	8 Norman-street, Traralgon
21777	Ruxton ( <i>née</i> Blake), Mary .. .. .	9 Churchill-avenue, Bendigo
21239	Scott ( <i>née</i> Patterson), Deidre .. .. .	22 Wattle-road, Hawthorn
19306	Scott ( <i>née</i> Coverdale), Mavis .. .. .	Fernbank, Victoria
21694	Scrase ( <i>née</i> Burridge), Aileen Travers .. .. .	7 Percy-street, Black Rock
20698	Scrutton ( <i>née</i> Parslow), Dorothy Joan .. .. .	57 Seymour-road, Elsternwick
20746	Semple ( <i>née</i> Collishaw), Merle Gwenith .. .. .	38 Laura-street, Caulfield South
20602	Shamrock ( <i>née</i> Smith), Lois Yvonne .. .. .	Nurlendi-road, Vermont
12986	Sharrock ( <i>née</i> Hickson), Marie Dorothy .. .. .	Box 500, Post Office, Red Cliffs
18279	Sheers ( <i>née</i> Gordon), Marjorie Grace .. .. .	c/o Australian and New Zealand Bank, Wedderburn
16627	Shewell ( <i>née</i> Dooling), Hazel May .. .. .	418 Murray-road, Preston
20882	Sholl ( <i>née</i> Harkin), Stella Kathleen .. .. .	Flat 5, 310 Beaconsfield-parade, Middle Park, S.C.6
20653	Simpson ( <i>née</i> Cooley), June Paula .. .. .	31 Walker-street, Westgarth, N.6
5401	Singleton ( <i>née</i> Trelliving), Ruth Kathleen .. .. .	53 Monash-avenue, Balwyn
10912	Smith ( <i>née</i> Knight), Etholreda Brenda .. .. .	36 Tennyson-street, Sandringham
19544	Smith ( <i>née</i> Miatke), Eunice Gertrude .. .. .	"Wimmera Downs," via Horsham
21101	Smith ( <i>née</i> Northausen), Florence Grace .. .. .	Girgarre, Victoria
18520	Smith ( <i>née</i> Knox), Gladys Catherine .. .. .	32 Abbin-avenue, Bentleigh
6461	Smith ( <i>née</i> Parsons), Myra Louisa .. .. .	7 Woolert-street, Ashburton
18169	Smith ( <i>née</i> Thompson), Winifred .. .. .	102 Binya-street, Griffith, New South Wales
19587	Smythe ( <i>née</i> Dunkley), June Ellen Fitzgerald .. .. .	381 Coventry-street, South Melbourne
16768	Sowerbutts ( <i>née</i> Denning), Valerie Fay .. .. .	State Savings Bank, Moonee Ponds, W.4
8439	Stooge ( <i>née</i> McInnes), Margaret Mary .. .. .	c/o Forest Office, Toolangi, via Healesville
16997	Stephenson ( <i>née</i> Frame), Sarah Elizabeth Cathrine .. .. .	299 Latrobe-terrace, Geelong
16899	Stirling ( <i>née</i> Galt), Shirley Estelle .. .. .	18 Harold-street, East Malvern
15105	Stoyles ( <i>née</i> Kendall), Bettie Ward .. .. .	"Newlyn," Mount-street, Glen Waverley, Victoria
15531	Stratton ( <i>née</i> McDowell), Isobel Verna .. .. .	328 Warrigal-road, Burwood
12769	Stringer ( <i>née</i> Holmes), Vivienne Elsie .. .. .	Mossiface, Victoria
15880	Stuart ( <i>née</i> McKechnie), Dorothy Jean .. .. .	Kanagulk, via Horsham
11729	Stuchberry ( <i>née</i> Hedditch), Norma Charlton .. .. .	Bush Nursing Centre, Dartmoor
21754	Sullivan ( <i>née</i> Dore), Honora Mary .. .. .	Princes Highway, Nar Nar Goon
7625	Sullivan ( <i>née</i> Clancy), Veronica Philomena .. .. .	3 Argyle-avenue, Chelsea
8033	Tarrant ( <i>née</i> Pecklington), Dorothy .. .. .	China Inland Mission, 22 Coppins-grove, Hawthorn
18962	Taylor ( <i>née</i> Sutherland), Margaret Denise .. .. .	Wilgena Station, via Tarcoola, East West Railway, South Australia
12970	Temby ( <i>née</i> Cantwell), Helen Louise .. .. .	852 Burko-road, Canterbury
11680	Thomas ( <i>née</i> Jones), Eileen Mary .. .. .	Prairie, Victoria
21887	Thompson ( <i>née</i> West), May Doreen .. .. .	17 Rundle-street, Ararat
11302	Thomson ( <i>née</i> Anderson), Frances Isobel .. .. .	Flat 1, 12 Charlotte-place, St. Kilda
11119	Tilson ( <i>née</i> Lindsay), Emily Hilda .. .. .	Post Office, Box 96, Leongatha
21636	Toleman ( <i>née</i> Storey), Josephine .. .. .	Cremorne Hotel, Pakington-street, Geelong
12221	Tomlinson ( <i>née</i> Gleeson), Mary Kathleen .. .. .	242 Grange-road, Ormond
20885	Towers ( <i>née</i> Murray), Marjorie .. .. .	c/o 164 Head-street, Elsternwick
3318	Trevelyan ( <i>née</i> Snodgrass), Sybil Douglas .. .. .	23 Courang-road, Glen Iris
12825	Tullett ( <i>née</i> Morris), Margaret Magdalene .. .. .	50 Alma-road, St. Kilda
18178	Tunnecliffe ( <i>née</i> Ewing), Margaret Jean .. .. .	"Creek Cottage," Kirkland-avenue, East Euroa
9236	Turnley ( <i>née</i> Dunstone), Linda Mary Elizabeth .. .. .	8 Honewood-street, Nunawading
19037	Turvey ( <i>née</i> Wise), Betty May .. .. .	100 Hawthorn-grove, Mildura
10008	Uebergang ( <i>née</i> Johnston), Edith Marie .. .. .	9 Villimanta-street, Geelong West

GENERAL REGISTER—CHANGE OF NAME BY MARRIAGE AND DEED POLL DURING 1953—*continued.*

Registration No.	Name.	Address.
9697	Van Der Veur ( <i>née</i> McLachlan), Margaret Jean .. ..	"Winston Manor," 2 Manor-street, Middle Brighton, S.5
17559	Van Der Vliet ( <i>née</i> Crawcour), Valerie .. ..	4 Selborne-road, Kew, E.4
18495	Van-Teul Ingen ( <i>née</i> Cowie), Linda .. ..	Flat 1, 40 Aberdeen-street, Geelong
20331	Voigt ( <i>née</i> Fischer), Lois Margaret .. ..	Private Bag, No. 9, Nhill
21044	Von Der Lippe ( <i>née</i> Belzer), Una .. ..	c/o Mrs. R. Belzer, Russell's-road, Warrandyte
18514	Wagenknecht ( <i>née</i> Hunscha), Melva Louise .. ..	Monarto, South Australia
19166	Walden ( <i>née</i> Lewis), Jillian Patricia .. ..	24 Wolsley-grove, Brighton Beach
20710	Wardman ( <i>née</i> Mitchell-Burden), Cynthia .. ..	37 Highfield-avenue, St. Georges, South Australia
19019	Warner ( <i>née</i> McLure), Marjory Ellen Jane .. ..	Power's Creek, Post Office, via Casterton
20707	Warry ( <i>née</i> Taysom), Freda Alison .. ..	44 Hosken-street, North Balwyn
20923	Waterhouse ( <i>née</i> Servantoj), Clara Lesley .. ..	413 Waterdale-road, Heidelberg, N.23
20978	Watkins ( <i>née</i> Wild), Janet Margaret .. ..	80 Wilson-street, Brighton, S.5
20461	Watters ( <i>née</i> Harris), Lila Margaret .. ..	142 Balaclava-road, Shepparton
21244	Webb ( <i>née</i> Rush), Ruth Gwendoline .. ..	c/o J. Rush, 10 Bordia-road, Panmure, Auckland, New Zealand
19769	Weeks ( <i>née</i> Bryant), Melva May .. ..	31 Strahan-street, South Burnie, Tasmania
12914	Woodhouse ( <i>née</i> Cameron), Marie Estelle .. ..	69 Chapman-avenue, Glenroy, Victoria
21699	White ( <i>née</i> Miller), Laura Grace .. ..	29 Ferrars-place, South Melbourne
21001	White ( <i>née</i> Trestrail), May .. ..	c/o Mr. O. Trestrail, 18 Zetland-road, Mont Albert
10559	Whitehead ( <i>née</i> Baker), Jessie Balmain .. ..	11 Ligar-street, Colac
15372	Wilde ( <i>née</i> McMurtrie), Isobel Kathleen .. ..	Box 34, Post Office, Creek Reserve, Warracknabeal
17136	Wileman ( <i>née</i> Shellcot), Florence Elizabeth .. ..	2 Palmerston-street, Bendigo
17964	William ( <i>née</i> Monkhouse), June Lucille .. ..	50 Union-road, Surrey Hills
18187	Williams ( <i>née</i> Howell), Jean Margaret .. ..	94 Warrigal-road, Oakleigh
15165	Williams ( <i>née</i> Franklin), Marjorie Ann .. ..	Lorne Hotel, Lorne
13095	Williamson ( <i>née</i> Gall), Agnes Joyce .. ..	Main-road, Box Hill
6138	Winter ( <i>née</i> Caldwell), Margaret Alice .. ..	30 Archibald-street, Roseville, New South Wales
6386	Witham ( <i>née</i> Pearson), Dorothea Phyllis Butler .. ..	308 Grange-road, Ormond
21200	Wolff ( <i>née</i> Magel), Ottylie Gerarda .. ..	91 Westbury-street, East St. Kilda
21409	Wright ( <i>née</i> Cahill), Mary Dymrna .. ..	"Corio," 38 Nelson-street, Warrnambool, Victoria
17904	Wyllie ( <i>née</i> Beames), Joyce .. ..	Private Bag, Condah, Victoria
15492	Wynne ( <i>née</i> Bapthorne), Betty Jesmond .. ..	28 Wellesley-street, Surrey Hills
18246	Ziepes ( <i>née</i> Slape), Ruth Beatrice .. ..	No. 5, Eighth-street, Port Pirie, South Australia

1. The first part of the document discusses the importance of maintaining accurate records of all transactions and activities. It emphasizes that proper record-keeping is essential for transparency and accountability, particularly in the context of public administration and financial management. The text notes that without reliable records, it becomes difficult to track expenditures, assess performance, and identify areas for improvement.

2. The second part of the document addresses the challenges associated with data collection and analysis. It highlights that gathering accurate and timely data can be a complex task, often requiring significant resources and expertise. The text suggests that organizations should invest in training and technology to enhance their data management capabilities. Additionally, it stresses the importance of ensuring the integrity and security of the data collected, as any compromise could lead to incorrect conclusions and poor decision-making.

3. The third part of the document focuses on the role of communication in the implementation of policies and programs. It argues that clear and consistent communication is crucial for ensuring that all stakeholders understand their roles and responsibilities. The text recommends that organizations should develop a strong communication strategy, including regular updates and open channels for feedback. This approach helps to build trust and fosters a collaborative environment where everyone is committed to the common goal.

4. The fourth part of the document discusses the importance of monitoring and evaluation in the long-term success of any initiative. It states that regular monitoring allows organizations to track progress and identify any deviations from the planned course of action. Evaluation, on the other hand, provides a comprehensive assessment of the overall impact and effectiveness of the program. The text suggests that organizations should establish a robust monitoring and evaluation framework from the outset, ensuring that they have the necessary tools and processes in place to measure success and make data-driven adjustments as needed.

5. The fifth and final part of the document concludes by emphasizing the need for a culture of continuous improvement. It notes that organizations should not be satisfied with the status quo but should always be looking for ways to optimize their operations and services. This involves encouraging innovation, embracing change, and learning from both successes and failures. The text concludes that by fostering a culture of continuous improvement, organizations can ensure their long-term sustainability and effectiveness in a rapidly changing environment.