



# VICTORIA GOVERNMENT GAZETTE

Published by Authority.

[Registered at the General Post Office, Melbourne, for transmission by post as a newspaper.]

No. 686]

WEDNESDAY, AUGUST 4.

[1954

PUBLIC HIGHWAYS.—SHIRE OF AVOCA.

PROCLAMATION

By His Excellency the Governor of the State of Victoria and its Dependencies in the Commonwealth of Australia, &c., &c., &c.

WHEREAS by the *Local Government Act 1946* (No. 5203), section 518, it is amongst other things enacted that it shall be lawful for the Governor in Council at any time, and from time to time, upon the request of the council of any municipality, by notice in the *Government Gazette*, to declare any land reserved, used or by purchase or exchange acquired for a street, road, highway, thoroughfare, bridge, square, court, alley or right-of-way to be a public highway, and that such land shall thereupon and thenceforth from the date of such Proclamation become and be absolutely dedicated to the public as a public highway within the meaning of any law then or thereafter in force:

And whereas the Council of the Shire of Avoca has requested that the lands hereinafter mentioned, acquired for roads within the shire, be so declared to be public highways:

Now, therefore, I, the Governor of the State of Victoria in the Commonwealth of Australia, by and with the advice of the Executive Council of the said State, do, by this Proclamation, declare that all those parts of Crown allotments 4A, 24 and 25, Township of Lower Homebush, Parish of Rathscar, and Crown allotment 39B, Parish of Rathscar, described hereunder, shall be public highways within the meaning of the said Act, viz.:—

*Firstly:* Commencing at a point on the northern boundary of Crown allotment 39B, Parish of Rathscar, distant 450 links east from the north-western angle of the said allotment; thence bearing 258 deg. 41 min. for 458.9 links, 249 deg. 21 min. for 433.6 links, 57 deg. 19 min. for 450 links and east 477 links to the point of commencement.

*Secondly:* Commencing at a point on the northern boundary of Crown allotment 24, Parish of Rathscar, distant 896 links on a bearing of 237 deg. 19 min. from the northern angle of the said allotment; thence bearing

226 deg. 28 min. for 392.8 links, 35 deg. 37 min. for 200 links and 57 deg. 19 min. for 200 links to the point of commencement.

Given under my Hand and the Seal of the State of Victoria aforesaid, at Melbourne, this twenty-seventh day of July, in the year of our Lord One thousand nine hundred and fifty-four, and in the third year of the reign of Her Majesty Queen Elizabeth II.

(L.S.)

DALLAS BROOKS.

By His Excellency's Command,

S. MERRIFIELD,  
Commissioner of Public Works.

GOD SAVE THE QUEEN!

APPOINTMENTS.

HIS Excellency the Governor of the State of Victoria, by and with the advice of the Executive Council thereof, has, by Orders made on the 27th day of July, 1954, been pleased to make the under-mentioned appointments, viz.:—

CHIEF SECRETARY'S DEPARTMENT.

*Electoral Registrars (Acting).*

WILLIAM JOHN MILLETT BAILEY

to be Electoral Registrar (Acting) for the Balwyn, Canterbury, and Kew North Subdivisions of the Electoral District of Balwyn; and for the Deepdene and Kew Subdivisions of the Electoral District of Kew, to take effect on and from the 14th July, 1954, during the absence, on leave, of Daniel Fogarty; and

JOHN JOSEPH IRELAND

to be Electoral Registrar (Acting) for the Ascot Vale and Footscray North Subdivisions of the Electoral District of Ascot Vale; and for the Ascot Vale East, Essendon West, and Moonee Ponds Subdivisions of the Electoral District of Moonee Ponds, to take effect on and from the 14th July, 1954, during the absence, on leave, of Thomas Joseph Kearney.

*Visiting Justice of Gaol.*

RICHARD JOHN KELLY, S.M.,  
pursuant to the provisions of section 18 of the *Gaols Act 1928*, to be Visiting Justice of the Sale Gaol, from the 26th July, 1954, *vice* Joseph Waters Hayes, S.M., transferred.

*Registrar of Births and Deaths.*

RONALD ARTHUR GEYER,  
pursuant to the provisions of section 4 of the *Registration of Births Deaths and Marriages Act 1928*, to be Registrar of Births and Deaths at Sunbury, to date from commencement of duty, with fees, *vice* John Francis Mounsey, deceased.

*Acting Registrars of Births and Deaths.*

ELIZABETH JANE DUNCAN  
to be Acting Registrar of Births and Deaths at Beaufort, to date from 11th April, 1954, during the absence, on leave, of Andrew Stewart Duncan;

CECILY JAMES  
to be Acting Registrar of Births and Deaths, at Horsham, to date from 10th April, 1954, during the absence, on leave, of Alexina Duncan Butcher;

BERYL BILLINGHURST  
to be Acting Registrar of Births and Deaths at Murtoa, to date from 15th June, 1954, pending a permanent appointment;

HAROLD WILLIAM BOLITHO  
to be Acting Registrar of Births and Deaths at Omeo, to date from 17th May, 1954, during the absence, on leave, of Madgelene Elizabeth Johns;

ARTHUR SUTHERLAND  
to be Acting Registrar of Births and Deaths at St. Arnaud, to date from 31st May, 1954, during the absence, on leave, of Mary M. Rowe;

ALICE MARGARET McCORMACK  
to be Acting Registrar of Births and Deaths at Sunbury, to date from 27th April, 1954, during the absence, on leave, of John Francis Mounsey;

RONALD ARTHUR GEYER  
to be Acting Registrar of Births and Deaths at Sunbury, to date from 16th June, 1954, pending a permanent appointment;

MAY BOW  
to be Acting Registrar of Births and Deaths at Whittlesea, to date from 1st April, 1954, during the absence, on leave, of John Carlile Gibbs;

FRANK DUNCAN  
to be Acting Registrar of Births and Deaths at Willaura, to date from 27th April, 1954, during the absence, on leave, of Rita Duncan; and

WILLIAM MURRAY MORTON  
to be Acting Registrar of Births and Deaths at Yarra-wonga, to date from 10th May, 1954, during the absence, on leave, of Stanley William Howell.

## DEPARTMENT OF CROWN LANDS AND SURVEY.

*Inspectors.*

JOHN WILLIAM POLLARD,  
JOHN CRAIG BROWN,  
JAMES LESLIE RANKIN, and  
VINCENT HAROLD FARRAR,  
Inspectors of Land Settlement,  
to be also Inspectors under the provisions of section 4 of the *Vermin and Noxious Weeds Act 1949*, without additional salary.

*Bailiffs of Crown Lands.*

JOHN WILLIAM POLLARD,  
JOHN CRAIG BROWN,  
JAMES LESLIE RANKIN, and  
VINCENT HAROLD FARRAR,  
Inspectors of Land Settlement,  
to be Bailiffs of Crown Lands, without additional salary; and

ALAN JOHN RICHARDS, of the Department of Public Works,  
to be a Bailiff of Crown Land, without additional salary, the appointment of George Henry Farmer, which was made on 12th January, 1954, being hereby revoked.

## LAW DEPARTMENT.

*Judge's Associate.*

JAMES AUSTIN CHAPMAN, 237 Highfield-road, Burwood,  
to be Associate to His Honor Mr. Justice O'Bryan, *vice* W. F. Cranswick, resigned, to take effect as from the date of commencement of duty.

*Assistant Registrars of Titles.*

ERIC LESLIE WHITE,  
STANLEY JAMES McDONALD,  
DANIEL HALLIWELL, and  
COLIN HARRIS HOPE,  
Officers of the Office of Titles, Melbourne,  
to be also Assistant Registrars of Titles, pursuant to the provisions of section 8 of the *Transfer of Land Act 1928*.

*Magistrates.*

THOMAS MITCHELL SINCLAIR, Thoono, via Goorambat,  
to Keep the Peace in the Northern Bailiwick of the State of Victoria;

WILLIAM MARCH, 378 Riversdale-road, Hawthorn, and  
CLARENCE HARTEL PAYNE, Judges' Chambers, High Court of Australia, Law Courts-place, Melbourne,  
to Keep the Peace in the Central Bailiwick of the State of Victoria;

WILLIAM PATRICK TUDDENHAM, Ross Creek,  
to Keep the Peace in the Southern Bailiwick of the State of Victoria;

REGINALD WILLIAM BERESFORD PEARCE, Lily-street, Bridgewater,  
to Keep the Peace in the Midland Bailiwick of the State of Victoria;

FRANCIS MICHAEL O'KEEFE, Boorhaman, via Wangaratta,  
to Keep the Peace in the Northern Bailiwick of the State of Victoria; and

JAMES ROSS GRIFFIN, Barwon Downs,  
to Keep the Peace in the Southern Bailiwick of the State of Victoria.

*Commissioners for Taking Declarations, &c.*

JOHN EDWARD CLEAVE, 230 Park-street, South Melbourne,

WILLIAM JOSEPH McDONALD, North-street, Echuca,  
JOHN CHRYSOSTOM LALOR, 8 Garden-crescent, Echuca, and

JOHN HENRY BROWN, P.O. Box 187, Kyabram,  
to be Commissioners for taking Declarations and Affidavits, pursuant to the provisions of the *Evidence Act 1928*, to resign upon removing from the neighbourhood of the addresses stated;

NETHERLAND CARLYLE REEVES, Officer of the Migrant Reception and Training Centre, Bonegilla,

JOHN HERBERT RUSSELL-BROWN, Manager, Bank of New South Wales, 190 Bourke-street, Melbourne,  
DONALD WILKINS McCLYMONT, Assistant Manager, Commercial Banking Company of Sydney Limited, 251-257 Collins-street, Melbourne;

JAMES DENIS WELLS, Officer of Commonwealth Taxation Office, 436 Lonsdale-street, Melbourne;  
WILLIAM JOHN PHILLIPS, Inspector of Works, Department of Public Works, Melbourne;

JOHN WILLIAM POLLARD,  
JOHN CRAIG BROWN,  
JAMES LESLIE RANKIN, and  
VINCENT HAROLD FARRAR,  
Inspectors of Land Settlement, Department of Lands, Melbourne,

LLOYD JAMES WALKER, Forester, Forests Commission of Victoria, Melbourne,  
CAMPBELL CRAIG BOGIE, and  
KENNETH STUART CRICK,

Officers of the Bank of New South Wales, 368 Collins-street, Melbourne,  
to be Commissioners for taking Declarations and Affidavits, pursuant to the provisions of the *Evidence Act 1928*, to refrain from charging fees, and to resign upon ceasing to occupy their present positions; and

GEORGE ERNEST BODYCOAT, Officer of the Australian Mutual Provident Society, Wangaratta,

to be a Commissioner for taking Declarations and Affidavits, pursuant to the provisions of the *Evidence Act 1928*, to resign upon ceasing to be an Officer of the Australian Mutual Provident Society.

*Clerk of Metropolitan Industrial Court.*

JAMES BRUCE BANKS  
to be also Clerk of the Metropolitan Industrial Court of Melbourne, during the absence of J. G. Goff, to take effect from the date of commencement of duty.

*Collectors for Interstate Destitute Persons.*

JAMES BRUCE BANKS  
to be also Collector for Interstate Destitute Persons, pursuant to the provisions of section 69 of the *Maintenance Act 1928*, during the absence of J. G. Goff, to take effect from the date of commencement of duty; and

FRANCIS XAVIER CLANCY  
to be also Assistant Collector for Interstate Destitute Persons, pursuant to the provisions of section 69 of the *Maintenance Act 1928*, during the absence of L. T. Griffin, to take effect from the date of commencement of duty.

*Sworn Valuator.*

RICHARD WILLIAM CHRISTIE, Lands Department, Melbourne,  
to be a Sworn Valuator, pursuant to the provisions of the *Transfer of Land Act 1928*, for Rural Lands only for the State of Victoria.

*Clerk of Children's Court.*

JOHN WILLIAM JOHNSON,  
to be also Clerk of the Children's Court at Traralgon, Heyfield, Mirboo North, Morwell, and Rosedale, during the absence, on annual leave, of E. L. Ross, to take effect from the date of commencement of duty.

*Sheriff's Bailiffs, &c.*

OSWALD HENRY BEEVER, Senior Constable of Police, Nhill,  
to be also a Sheriff's Bailiff at Nhill and a Bailiff of the County Court at Horsham, *vice* J. A. Ottery, resigned, with fees, to take effect from the date of commencement of duty; and

CLIFFORD JAMES CONNOR, First Constable of Police, Cobram,  
to be also a Sheriff's Bailiff at Cobram and a Bailiff of the County Court at Shepparton, during the absence, on sick leave, of C. E. Harding, with fees, to take effect from the date of commencement of duty.

*Officers Authorized to Attest Instruments.*

JOHN RYLOTT EDDY, and  
JOHN PATRICK PRENDERGAST,  
Officers of the Australian and New Zealand Bank Limited, Melbourne,  
pursuant to the provisions of section 191 of the *Transfer of Land Act 1928*, to Attest Instruments and Powers of Attorney under the said Act, signed by any person within the limits of Victoria.

## DEPARTMENT OF WATER SUPPLY.

*Waterworks Trust Commissioners.*

CHARLES CHURCHILL PALMER  
to be a Commissioner of the Orbost Waterworks Trust, *vice* James MacKinnon, resigned, to hold such office from the date hereof until the 25th January, 1958, subject to the provisions of the Water Acts; and

HENRY MADDICKS  
as a Commissioner of the Borough of Daylesford Waterworks Trust for a period of twelve months, from and inclusive of the 4th day of August, 1954, subject to the provisions of the Water Acts.

A. MAHLSTEDT,  
Clerk of the Executive Council.

At the Executive Council Chamber,  
Melbourne, 27th July, 1954.

## REVOCATION OF APPOINTMENT.

HIS Excellency the Governor of the State of Victoria, by and with the advice of the Executive Council thereof, has, by Order made on the 27th day of July, 1954, revoked the appointment of the person named hereunder to the office mentioned, *viz.*:—

## LAW DEPARTMENT.

ROBERT CLYNE KIRKLAND, as an Authorized Witness, pursuant to the provisions of section 191 of the *Transfer of Land Act 1928*.

A. MAHLSTEDT,  
Clerk of the Executive Council.

At the Executive Council Chamber,  
Melbourne, 27th July, 1954.

## RESIGNATIONS.

HIS Excellency the Governor of the State of Victoria, by and with the advice of the Executive Council thereof, has, by Orders made on the 27th day of July, 1954, accepted the resignations of the persons named hereunder of the offices mentioned, *viz.*:—

## LAW DEPARTMENT.

WILFRID FRANCEYS CRANSWICK, as Associate to His Honor Mr. Justice O'Bryan, to take effect as on and inclusive of the 1st July, 1954.

ARTHUR GEORGE STURGESS, from the Commission of the Peace for the Southern Bailiwick of the State of Victoria.

RAYMOND JAMES BAKER, as a Commissioner for taking Declarations and Affidavits, pursuant to the provisions of the *Evidence Act 1928*.

HERBERT SAUNDERS, as a Commissioner for taking Declarations and Affidavits, pursuant to the provisions of the *Evidence Act 1928*.

EDWARD ALBERT FRANCE, as a Commissioner for taking Declarations and Affidavits, pursuant to the provisions of the *Evidence Act 1928*.

VERA BAYLEY, as a Commissioner for taking Declarations and Affidavits, pursuant to the provisions of the *Evidence Act 1928*.

GORDON JOHN COAD, as a Probation Officer, pursuant to the provisions of the *Children's Court Act 1928*, for the Children's Court at Warracknabeal.

GRAHAM ALEXANDER CONNAN, as a Probation Officer, pursuant to the provisions of the *Children's Court Act 1928*, for the Children's Court at Richmond.

HORACE EBENEZER ABBOTT, as a Probation Officer, pursuant to the provisions of the *Children's Court Act 1928*, for the Children's Court at Sandringham.

ALFRED MOURELL, as a Probation Officer, pursuant to the provisions of the *Children's Court Act 1928*, for the Children's Court at Swan Hill.

DOUGLAS WILLIAM RISSTROM, as a Probation Officer, pursuant to the provisions of the *Children's Court Act 1928*, for the Children's Court at Portland.

JOHN WILLIAM ROBERT WESTERMAN, as a Probation Officer, pursuant to the provisions of the *Children's Court Act 1928*, for the Children's Court at Korumburra.

AUBREY ALFRED QUICK, as a Probation Officer, pursuant to the provisions of the *Children's Court Act 1928*, for the Children's Court at North Melbourne.

FRANCIS ILENDER FIELDING, as a Probation Officer, pursuant to the provisions of the *Children's Court Act 1928*, for the Children's Court at Northcote.

RAYMOND WALTER GORDON PHILLIPS, as a Probation Officer, pursuant to the provisions of the *Children's Court Act 1928*, for the Children's Court at Morwell.

WALTER JAMES CRICK, as a Probation Officer, pursuant to the provisions of the *Children's Court Act 1928*, for the Children's Court at Moe.

JAMES RICHARD BENNETT, as a Probation Officer, pursuant to the provisions of the *Children's Court Act 1928*, for the Children's Court at Mildura.

FRANCIS ILENDON FIELDING, as a Probation Officer, pursuant to the provisions of the *Children's Court Act 1928*, for the Children's Court at Horsham.

LEWIS SAMUEL LANGDON, as a Probation Officer, pursuant to the provisions of the *Children's Court Act 1928*, for the Children's Court at Dimboola.

ARTHUR ROSSITER LLOYD, as a Probation Officer, pursuant to the provisions of the *Children's Court Act 1928*, for the Children's Court at Coburg.

CYRIL GRIFFITHS, as a Probation Officer, pursuant to the provisions of the *Children's Court Act 1928*, for the Children's Court at Birchip.

OLIVER ROY CARGER, as a Probation Officer, pursuant to the provisions of the *Children's Court Act 1928*, for the Children's Court at Bendigo.

JAMES ANDREW OTTERTY, as a Sheriff's Bailiff at Nhill and a Bailiff of the County Court at Horsham.

A. MAHLSTEDT,  
Clerk of the Executive Council.

At the Executive Council Chamber,  
Melbourne, 27th July, 1954.

## APPOINTMENT OF JUDGE OF COUNTY COURTS AND A CHAIRMAN OF GENERAL SESSIONS.—ORDER AMENDED.

HIS Excellency the Governor of the State of Victoria, by and with the advice of the Executive Council thereof, doth by Order dated the 27th day of July, 1954, amend the Order made on the 13th day of July, 1954, appointing Francis Robert Nelson, Q.C., a Judge of County Courts and a Chairman of General Sessions, and published in the *Government Gazette* of the 21st day of July, 1954, by the deletion of the words "*vice* Judge A. McD. Fraser, seconded to the Licensing Court" appearing in each appointment therein.

A. MAHLSTEDT,  
Clerk of the Executive Council.

At the Executive Council Chamber,  
Melbourne, 27th July, 1954.

**CONTRACTS ACCEPTED.—(Series 1953-54.)****GENERAL STORES.**

*Gazette* No. 977, 2nd December, 1953, Schedule No. 69, Stationery, General.—For Item Nos. 62 and 63 read rate per 1,000 in lieu of per dozen boxes.

*Gazette* No. 977, 2nd December, 1953, Schedule No. 69, Stationery, General.—For Item No. 135 substitute 6s. 4d. each, as from 7th June, 1954.

*Gazette* No. 48, 10th February, 1954, Schedule No. 52, Tools (General).—For Item Nos. 210 and 229 substitute 16s. 7d. and £1 1s. 2d. each respectively, as from 27th July, 1954.

W. H. RUTHERFORD, Secretary to the Tender Board.  
3.8.54.

**PUBLIC WORKS.**

5256. Extras on Contract, Serial No. 53-54/1518, £47 9s.  
5257. Extras on Contract, Serial No. 53-54/2127, £46 8s. 9d.

5258. Extras on Contract, Serial No. 53-54/2251, £52 6s. 6d.

5259. Extras on Contract, Serial No. 53-54/3127, £246.

5260. Extras on Contract, Serial No. 53-54/3286, £24 5s.

5261. Extras on Contract, Serial No. 53-54/2473, £94 10s.

5262. Extras on Contract, Serial No. 53-54/3116, £26 10s.

5263. Extras on Contract, Serial No. 53-54/2759, £98.

5264. Extras on Contract, Serial No. 53-54/699, £679 13s.

5265. Extras on Contract, Serial No. 53-54/1279, £194 0s. 2d.

5266. Extras on Contract, Serial No. 53-54/3445, £604 16s. 10d.

5267. Extras on Contract, Serial No. 50-51/3170, £297.

5268. Extras on Contract, Serial No. 53-54/4448, £92.

5269. Extras on Contract, Serial No. 53-54/2476, £33 8s.

5270. Extras on Contract, Serial No. 52-53/2806, £245 4s. 9d.

5271. Extras on Contract, Serial No. 53-54/3882, £38.

S. MERRIFIELD, Commissioner of Public Works.  
23.7.54.

**CONTRACTS ACCEPTED.—(Series 1954-55.)****PUBLIC WORKS.**

342. Kew, Mental Hospital, (3) connecting new sewer fittings, wastes, &c., Ward F1, Children's Cottages, £120.—S. Dunn.

343. Bealiba, State School No. 749, (2) renewals and additions to water service, residence, £108 16s. 6d.—P. Andrews.

344. Collingwood, Domestic Arts School, (1) replacement of gas hot-water unit, £123 13s.—Gas and Fuel Corporation of Victoria.

345. Cooramook, State School No. 1226, (2) repairs, minor painting, and heating, £194 10s.—A. R. Greed.

346. Herne Hill, State School No. 4681, (1) supply and installation of four gas thermostats, £147 18s.—Geelong Gas Company.

347. Mont Park, Mental Hospital, (2) hot-water service to medical officer's new residence, £160.—G. C. Kippe.

348. Sunbury, Mental Hospital, (4) painting of lavatory block, £112 10s.—F. Thomas.

349. Sunbury, Mental Hospital, (1) extension of cyclone type fence to visitors' room, £250.—A. Arnold's Fences Pty. Ltd.

350. Wangaratta, Technical School, (1) repairs and painting, residence, £186.—L. C. Grant.

351. Cohuna, Consolidated School, (1) supply of loam filling, £500.—E. B. Mawson.

352. Caulfield, Technical School, (2) provision of one triple hyloplate chalkboard, £105.—F. T. Pulling.

353. Rutherglen, Research Station, (3) non-party fencing to dairyman's cottage, £130.—W. A. Farnall.

354. Maffra, Higher Elementary School, (3) supply and installation of two No. 3 Warmray stoves, £118 12s. 6d.—R. J. Wilson.

355. Colac, Police Station, (5) internal renovations and repairs to sergeant's quarters, £210 17s. 6d.—C. Smith and B. Leith.

356. Orbost, Lands Department, (3) electrical installation, residence, £120.—R. T. Bailey.

357. Wahgunyah, Viticultural Station, (3) repairs and painting to hardening-off shed, £197.—A. E. Ash.

358. Brighton, Technical School, (8) painting and repairs to caretaker's cottage, £162.—Netherton and Hughes.

359. Timboon, Consolidated School, (1) fencing, £207.—L. M. Rundle.

360. Woolsthorpe, State School No. 688, (1) sinking bore and casing, &c., £237 16s.—W. H. Bartlett.

361. Beechworth, Mental Hospital, (1) installation of twin rapid press in laundry, £165 10s.—T. J. Tait.

362. Warrnambool, District School Inspector's residence, (1) repairs and external painting, &c., £282 5s.—Hammond and Sons.

363. Wycheproof, State School No. 1757, (3) external painting and repairs to spouting, residence, £180.—Gledhill and McLennan.

364. Ballarat, Mental Hospital, (1) installing underground cable in nurses' home, £620.—State Electricity Commission of Victoria.

365. Genoa, State School No. 3112, (2) erection of shelter shed, £239 10s.—J. W. Bruce.

366. Mont Park, Mental Hospital, (2) supply and erection of chain wire mesh fence between A and B Wards, £114.—A. Arnold's Fences Pty. Ltd.

367. Bruthen, State School No. 1141, (2) installation of water supply to school and residence, £166 17s.—N. J. Farquhar.

368. Longerenong, Agricultural College, (1) renewal and overhaul of electrical installations in various residences, £214 18s.—E. D. Hopper.

S. MERRIFIELD, Commissioner of Public Works.  
20.7.54.

369. South Melbourne, P.W.D. Storeyard, (1) rail freight on galvanized iron, £374 7s. 10d.—Galvanized Iron Merchants Association.

370. Wangaratta, State Offices, (1) supply of coke, £220.—The Colonial Gas Association Ltd.

371. Kew, Mental Hospital, (1) supply of timber, £197 6s.—Millars Timber and Trading Co. Ltd.

372. Ararat, Mental Hospital, (3) supply of 21 electric toasters, £464 4s. 6d.—British General Electric Co. Pty. Ltd.

373. Ararat, Mental Hospital, (3) supply of ten vacuum cleaners, £188 16s. 8d.—Warburton, Franki (Melb.) Ltd.  
374. Ararat, Mental Hospital, (3) supply of ten vacuum cleaners, £188 17s. 6d.—Australian General Electric Pty. Ltd.

375. Melbourne, P.W.D. Garage, (1) repairs to truck No. LC-314, £102 13s. 7d.—Apex Motors Pty. Ltd.

376. South Melbourne, P.W.D. Storeyard, (1) supply of hardwood timber, £262 11s. 9d.—A. R. Weisselberg Timber Trading Co.

377. South Melbourne, P.W.D. Storeyard, (1) supply of chip bath heaters, £134 15s. 3d.—Hicks, Nolan and White Pty. Ltd.

378. Sunbury, Mental Hospital, (1) supply of refrigerator, £134 7s. 6d.—Kelvinator Australia Limited.

379. South Melbourne, P.W.D. Storeyard, (1) supply of sisalkraft, £114.—Sisalkraft Distributors Company Pty. Ltd.

380. Coburg, Penal Establishment, Pentridge, (2) supply of one guillotine and motor, £2,028 2s.—F. T. Wimble and Co. Ltd.

381. Melbourne, Technical College, (1) supply of one Chevrolet transmission assembly and three Holden rear axle assemblies, £142.—National Automotive Service Co.

382. Richmond, Technical School, (1) supply of one Chevrolet transmission assembly and three Holden rear axle assemblies, £142.—National Automotive Service Co.

383. Glenferrie, Swinburne Technical College, (1) supply of one Vickers Hardness testing machine, £518.—A.E. Supplies Pty. Ltd.

384. Bacchus Marsh, High School, (2) electrical installation in prefabricated classrooms, £122 10s. 2d.—Arbee Supply Co. Pty. Ltd.

385. Warrnambool, High School, (3) replacement of flooring in locker rooms, £129 10s.—A. R. Greed.

386. Carlton, Melbourne Teachers' College Hostel, Victoria-street, (4) supply and installation of three Warmray heaters, £120.—F. H. Jarman.

387. Won Wron, State School No. 1957, (2) new floor in shed and new tank stand, &c., £117.—A. K. McCrabb.

388. Westgarth, State School No. 4177, (3) conversion of cloak room into staff room, £248.—A. H. Philip.

389. East Malvern, Police Station, (2) various repairs, £118.—Barron Bros.

S. MERRIFIELD, Commissioner of Public Works.  
21.7.54.

390. Richmond, Technical School, (1) supply of one boring machine and one reversing motor, £1,330 4s.—A. G. Healing Ltd.

391. Yallourn, Technical School, (1) supply of one lathe, £1,307 15s.—McPherson's Limited.
392. Warrnambool, Technical School, (1) supply of one lathe, £1,307 15s.—McPherson's Limited.
393. Melbourne, Technical College, (1) supply of one impendium bridge, one valve voltmeter, and one electrostatic voltmeter, £322.—Electronic Industries Imports Pty. Ltd.
394. Larundel, Mental Hospital, (1) supply of pass locks and sets furniture, £414.—J. Hubball Pty. Ltd.
395. Sunbury, Mental Hospital, (1) supply of sewing machine with stand and motor, £135.—Singer Sewing Machine Co.
396. Ballarat, Mental Hospital, (1) supply of cable and terminal boxes complete, £110 7s. 7d.—W. T. Henley's Telegraph Works Co. Ltd.
397. South Melbourne, P.W.D. Storeyard, (1) supply of galvanized iron piping, £4,000.—Stewarts and Lloyds (Australia) Pty. Ltd.
398. Ballarat, Public Works Department, (1) supply of 3,000 second-hand roofing slates, £150.—L. Madden.
399. Dookie, Agricultural College, (1) supply of two only platform scales, £120.—Brice Scale and Slicer Co.
400. Nunawading, "Winlaton," Children's Welfare Department, (1) supply of doors and windows, £592 5s. 6d.—Smith Bros. (South Yarra) Pty. Ltd.
401. South Melbourne, P.W.D. Storeyard, (1) purchase of timber from Tasmania, £2,571 4s. 4d.—Gibbs, Bright and Co.
402. South Melbourne, P.W.D. Storeyard, (1) supply of hardwood timber, £154 14s. 2d.—A. R. Weisselberg Timber Trading Co.
403. Beechworth, Mental Hospital, (1) supply of four only floor polishers, £192.—Dominion Equipment Co. Pty. Ltd.
404. Melbourne, Education Department, (4) supply and fixing 504 pigeonholes, £187.—W. R. Brooks.
405. Melbourne, Geological Museum, (2) supply of steel library shelving, £1,125 2s.—E. T. Brown Ltd.
406. Preston, Pleasant View Receiving House, Mental Hygiene, (1) repairs and renovations to furniture, £395.—H. O. Clements.
407. Beechworth, Mental Hospital, (2) supply of curtains, £149 11s.—A. E. Hood and Co.
408. Port Melbourne, P.W.D. Depot, (1) supply of 80 rolls "A" brown linoleum, £3,230.—Flor-Lyfe.
409. Port Melbourne, P.W.D. Depot, (1) supply of 40 rolls "A" brown linoleum, £1,625.—W. P. Murison.
410. Port Melbourne, P.W.D. Depot, (1) supply of 40 rolls "A" brown linoleum, £1,650.—Bradshaw and Allan Pty. Ltd.
- S. MERRIFIELD, Commissioner of Public Works.  
22.7.54.
411. Kaniva, Consolidated School, (1) installation of a John Thompson Kennicott water purification plant, £124 8s.—G. C. Kippe.
412. Nicholson, Fisheries and Game Department, (1) repairs and painting boatshed, £112.—A. Cadman.
413. Chiltern Valley, State School No. 2804, (2) internal painting and display boards, £160.—N. G. Stephens.
414. Newhaven, State School No. 3053, (3) repairs to school and residence, £110.—J. N. McLardy and Sons.
415. Wangaratta, Technical School, (4) minor repairs and external painting to principal's residence, £135.—N. G. Stephens.
416. Maryborough, Clerk of Courts' residence, (4) installation and testing of hot-water service, £127 10s.—C. W. Shaw.
417. Melbourne, New Treasury Buildings, (1) alterations to partitions, &c., in Superannuation and Pensions Office, £251.—Insulwool Products Pty. Ltd.
418. Belmont, Police Station, (2) repairs and renovations, residence, £112.—A. E. Nicholson.
419. Mitiamo, Police Station, (3) installation of septic tank, £154 10s.—J. A. Paynting.
420. Nathalia, Police Station, (2) external painting and repairs, residence, £150.—Leaf and Mudie.
421. Numurkah, High School, (1) repairs and painting, residence, 24 and 20 McCarthy-avenue, £250.—T. Heap.
422. Coburg West, State School No. 3941, (3) party fencing, £167.—G. T. Reilly.
423. Westbreen, State School No. 4158, (6) provision and installation of two Warmray stoves, £102.—B. Motton.
424. Wodonga, Court House, (1) renovations, £201 10s.—J. Law and Son.
425. Coburg, Pentridge, (1) repairs to chain mortising machine in woodworking shop, £120.—McPherson's Limited...

426. Ascot Vale West, State School No. 4025, (3) provision of new chalkboards, £195.—D. Tinknell.
427. Stanley, State School No. 550, (5) repairs and painting, residence, £167.—E. Taylor.
428. Melbourne, Psychiatric Clinic, 14 Collins-street, (1) installation of intercommunication telephones, £192 10s.—H. Almus Communications.
429. Melbourne, Motor Registration Branch, (1) alterations, &c., to electric installation, £243 10s.—G. Wilkie Electrical Co.
430. Marcus Hill, State School No. 2029, (2) provision of new cupboards and sink, &c., £134 18s. 6d.—R. Doolan.
431. Yallourn, Technical School, (2) external painting and minor repairs to canteen building, £185.—A. F. Angus.
432. Moorabbin, Technical School, (1) removal of out-offices from Blackburn South and re-erection, £155.—J. W. Wood.
433. Hughesdale, Central State School No. 4176, (1) improved water supply, £178 10s.—J. Geggio.
434. Red Hill, Consolidated School, (3) extensions to central-heating system, £235.—T. J. Tait.
435. Lakes Entrance, Navigation Lights, Gippsland Lakes, (1) installation of navigation lights, £338 3s. 6d.—State Electricity Commission.
436. Ringwood, High School, (2) supply, delivery, and installation of a vertical spindle sump pump, £310.—Kelly and Lewis Ltd.
437. Box Hill, High School, (1) use of grader, dozer, &c., on site works, £104 2s. 5d.—Country Roads Board.
438. Melbourne, Technical College, (4) rebuilding of store damaged by fire, £1,310.—Standard Quarries Pty. Ltd.
439. Melbourne, Technical College, (1) attention to roof damaged by fire, £786 18s. 6d.—J. A. Stickland.
440. Port Melbourne, Police Station, (2) installation of new basin and water service, &c., £139 11s.—L. Brudenell.
441. Benjeroop East, State School No. 2615, (3) external painting, £135.—C. R. Wilson.
442. Wangaratta, Fisheries and Game Department house, (2) external painting and insulation of ceiling, £230.—L. C. Grant.
443. Sale, Technical School, (1) supply and installation of cooker, bath heater, &c., £124 10s. 6d.—The Gas Supply Co. Ltd.
444. Sale, Technical School, (1) provision of drains, gravel paths, &c., £112.—H. J. Templeton and Sons.
445. Werribee, Research Farm, (1) alterations to bath room and wash-house, new bath, &c., No. 1 residence, £158 10s.—J. W. Wood.
446. Daylesford, Technical School, (2) repairs to plaster wall, painting, &c., Cookery Centre, £144 8s.—R. House.
- S. MERRIFIELD, Commissioner of Public Works.  
23.7.54.

#### ORDERS IN COUNCIL.—(Series 1954-55.)

##### STATE ELECTRICITY COMMISSION.

614. The supply of 25,000 time switches for control of water heating circuits and two-rate meters, to Specification No. 53-54/76, £245,312 10s.—H. Rowe and Co. Pty. Ltd.
615. Alterations to store building at Dandenong to be used for transport workshop, to Specification No. 53-54/137, £5,376.—C. A. Sheppard and Sons.
616. The supply and delivery of 3,010 wooden poles for transmission and distribution lines, to Specification No. 54-55/8, £29,872 17s. 6d.—J. De Piazza and Co.
617. The supply and delivery of 3,700 wooden poles for transmission and distribution lines, to Specification No. 54-55/8, £35,322 5s.—J. W. Hollingsworth.
618. The supply and delivery of 3,060 wooden poles for transmission and distribution lines, to Specification No. 54-55/8, £28,581 5s.—Kennedy and McDiarmid.
619. The supply and delivery of 10,065 wooden poles for transmission and distribution lines, to Specification No. 54-55/8, £95,171 17s. 6d.—H. Milner.
620. The supply and delivery of 585 wooden poles for transmission and distribution lines, to Specification No. 54-55/8, £5,017 6s. 3d.—A. Norman.
621. The supply and delivery of 625 wooden poles for transmission and distribution lines, to Specification No. 54-55/8, £7,614 1s. 3d.—A. Paten.
622. The supply and delivery of 1,525 wooden poles for transmission and distribution lines, to Specification No. 54-55/8, £13,567 10s.—Toongabbie Saw Mills.
- Approved by the Governor in Council, 20th July, 1954.—  
A. MAHLSTEDT, Clerk of the Executive Council.

**CONTRACTS ACCEPTED.—(Series 1954-55.)**  
**BURIALS OF DESTITUTE PERSONS (COUNTRY TOWNS, ETC.).**  
 FROM 1ST JULY, 1954, TO 30TH JUNE, 1955.

Number of Contract.	Locality.	Particulars of Each Tender Accepted.				Mileage One Way (or as stated).	Name of Contractor.	Charge against Vote or Fund.
		Coffins.		Graves.				
		Adults.	Children.	Adults.	Children.			
447	Bourke District—	<i>s. d.</i>	<i>s. d.</i>	<i>s. d.</i>	<i>s. d.</i>			
	Bacchus Marsh ..	100 0	80 0	100 0	70 0	10 0	A. M. Love ..	
448	Sunbury ..	70 0	40 0	80 0	20 0	8s. per trip if buried at Sunbury, 40s. per trip if buried at Springvale	Herbert King and Sons ..	
449	Wallan Wallan Central Highlands District—	130 0	100 0	110 0	70 0	2 6	B. A. Skehan ..	
450	Ballan ..	50 0	10 0	60 0	30 0	3 0	H. Evans and Sons ..	
451	Ballarat ..	50 0	10 0	60 0	30 0	3 0	H. Evans and Sons ..	
452	Beaufort ..	50 0	10 0	60 0	30 0	3 0	H. Evans and Sons ..	
453	Bungaree ..	50 0	10 0	60 0	30 0	3 0	H. Evans and Sons ..	
454	Buninyong ..	50 0	10 0	60 0	30 0	3 0	H. Evans and Sons ..	
455	Castlemaine ..	Free	Free	40 0	40 0	1s. 9d.; Minimum 40s.	T. Odgers and Co. ..	
456	Chewton ..	Free	Free	60 0	30 0	1s. 9d.; Minimum 40s.	T. Odgers and Co. ..	
457	Clunes ..	70 0	20 0	100 0	50 0	20s. first mile, 2s. each extra mile	R. Pasco ..	
458	Creswick ..	70 0	20 0	50 0	40 0	20s. first mile, 2s. each extra mile	R. Pasco ..	
459	Gordon ..	50 0	10 0	60 0	30 0	3 0	H. Evans and Sons ..	
460	Kingston ..	70 0	20 0	50 0	40 0	20s. first mile, 2s. each extra mile	R. Pasco ..	
461	Lancefield ..	130 0	100 0	110 0	70 0	3s.; Minimum 40s. ..	B. A. Skehan ..	
462	Landsborough ..	65 0	40 0	120 0	50 0	20s. first mile, 2s. each extra mile	F. Crouch and Son ..	
463	Lexton ..	50 0	10 0	60 0	30 0	3 0	H. Evans and Sons ..	
464	Learmonth ..	50 0	10 0	60 0	30 0	3 0	H. Evans and Sons ..	
465	Linton ..	50 0	10 0	60 0	30 0	3 0	H. Evans and Sons ..	
466	Maldon ..	Free	Free	70 0	20 0	1s. 9d.; Minimum 50s.	T. Odgers and Co. ..	
467	Newstead ..	Free	Free	70 0	55 0	1s. 9d.; Minimum 50s.	T. Odgers and Co. ..	
468	Riddell's Creek ..	130 0	100 0	110 0	70 0	3s.; Minimum 40s.	B. A. Skehan ..	
469	Romsey ..	130 0	100 0	110 0	70 0	3s.; Minimum 40s.	B. A. Skehan ..	
470	Smythesdale ..	50 0	10 0	60 0	30 0	3 0	H. Evans and Sons ..	
	Gippsland District—							
471	Berwick ..	40 0	20 0	80 0	20 0	2 0	Garnar and Son Pty. Ltd. ..	
472	Boolarra ..	Free	Free	Free	Free	Free	Hastings and Martyn ..	
473	Cranbourne ..	40 0	20 0	80 0	20 0	2 0	Garnar and Son Pty. Ltd. ..	
474	Garfield ..	40 0	20 0	80 0	20 0	2 0	Garnar and Son Pty. Ltd. ..	
475	Koo-wee-rup ..	40 0	20 0	80 0	20 0	2 0	Garnar and Son Pty. Ltd. ..	
476	Lang Lang ..	40 0	20 0	80 0	20 0	2 0	Garnar and Son Pty. Ltd. ..	
477	Leongatha ..	40 0	20 0	80 0	20 0	2 0	Garnar and Son Pty. Ltd. ..	
478	Morwell ..	Free	Free	Free	Free	Free	Hastings and Martyn ..	
479	Pakenham ..	40 0	20 0	80 0	20 0	2 0	Garnar and Son Pty. Ltd. ..	
480	Traralgon ..	Free	Free	100 0	60 0	Free	R. W. Hastings ..	
	Mallee District—							
481	Beulah ..	120 0	60 0	100 0	30 0	3 0	A. E. Perry ..	
482	Birchip ..	130 0	70 0	130 0	105 0	40s. first two miles, 4s. each extra mile	Estate of W. L. Kell ..	
483	Hopetoun ..	120 0	60 0	80 0	30 0	3 0	A. E. Perry ..	
484	Merbein ..	140 0	20 0	63 0	42 0	5 0	E. York and Son ..	
485	Mildura ..	140 0	20 0	63 0	42 0	5 0	E. York and Son ..	
486	Red Cliffs ..	140 0	20 0	70 0	50 0	5 0	E. York and Son ..	
487	Werrimull ..	140 0	20 0	100 0	60 0	5 0	E. York and Son ..	
						plus 2s. 6d. each extra mile		
488	Woomelang ..	120 0	60 0	100 0	30 0	3 0	A. E. Perry ..	
	Upper Goulburn District—							
489	Bonnie Doon ..	100 0	50 0	80 0	60 0	50s. first mile, 2s. each extra mile	A. Cleeland ..	
490	Broadford ..	60 0	40 0	100 0	60 0	1 0	Graham Diggle ..	
491	Euroa ..	120 0	90 0	120 0	30 0	3 0	R. L. Ferguson ..	
492	Jamieson ..	100 0	50 0	80 0	60 0	60s. first mile, 2s. each extra mile	A. Cleeland ..	
493	Kilmore ..	130 0	100 0	110 0	70 0	1 6	B. A. Skehan ..	
494	Mansfield ..	100 0	50 0	80 0	60 0	30s. first mile, 2s. each extra mile	A. Cleeland ..	
495	Pyalong ..	130 0	100 0	110 0	70 0	3s.; Minimum 40s. ..	B. A. Skehan ..	
496	Wood's Point ..	100 0	50 0	80 0	60 0	180s. first mile, 2s. each extra mile	A. Cleeland ..	
	Loddon District—							
497	Axedale ..	Free	Free	Free	Free	Free	W. Farmer.. ..	
498	Bealiba ..	120 0	60 0	60 0	60 0	2 0	R. F. Stephens ..	
499	Bendigo ..	Free	Free	Free	Free	Free	W. Farmer.. ..	
500	Bendigo North ..	Free	Free	Free	Free	Free	W. Farmer.. ..	
501	Boort ..	Free	Free	Free	Free	Free	W. Farmer.. ..	
502	Dunolly ..	120 0	60 0	60 0	60 0	2 0	R. F. Stephens ..	
503	Eaglehawk ..	Free	Free	Free	Free	Free	W. Farmer.. ..	
504	Elmore ..	Free	Free	Free	Free	Free	W. Farmer.. ..	
505	Golden Square ..	Free	Free	Free	Free	Free	W. Farmer.. ..	
506	Goornong ..	Free	Free	Free	Free	Free	W. Farmer.. ..	
507	Kennington ..	Free	Free	Free	Free	Free	W. Farmer.. ..	
508	Long Gully ..	Free	Free	Free	Free	Free	W. Farmer.. ..	
509	Mitiamo ..	Free	Free	Free	Free	Free	W. Farmer.. ..	
510	Pyramid ..	150 0	60 0	160 0	100 0	20s. first mile, 3s. each extra mile	R. A. Gregory and Son ..	
511	Quarry Hill ..	Free	Free	Free	Free	Free	W. Farmer.. ..	

Contingencies, 1954-55.

BURIALS OF DESTITUTE PERSONS (COUNTRY TOWNS, ETC.) FROM 1ST JULY, 1954, TO 30TH JUNE, 1955—*continued.*

Number of Contract.	Particulars of Each Tender Accepted.						Charge against Vote or Fund.	
	Locality.	Coffins.		Graves.		Mileage One Way (or as stated).		Name of Contractor.
		Adults.	Children.	Adults.	Children.			
	Loddon District— <i>contd.</i>	<i>s. d.</i>	<i>s. d.</i>	<i>s. d.</i>	<i>s. d.</i>	<i>s. d.</i>		
512	Raywood ..	Free	Free	Free	Free	Free	W. Farmer ..	
513	St. Arnaud ..	130 0	70 0	89 0	40 0	40s. first two miles, 4s. each extra mile	Estate of W. L. Kell ..	
514	Tarnagulla ..	120 0	60 0	100 0	60 0	2 0	R. F. Stephens ..	
515	White Hills ..	Free	Free	Free	Free	Free	W. Farmer ..	
	Yarra District—							
516	Belgrave ..	Free	Free	Free	Free	Free	Ferntree Gully Funeral Services	
517	Croydon ..	Free	Free	Free	Free	Free	T. Bathurst and Co. Pty. Ltd.	
518	Emerald ..	Free	Free	Free	Free	Free	Ferntree Gully Funeral Services	
519	Ferntree Gully ..	Free	Free	Free	Free	Free	Ferntree Gully Funeral Services	
	Barwon District—							
520	Bannockburn ..	150 0	90 0	50 0	30 0	40s. first mile, 4s. each extra mile	A. M. Hepner and Sons ..	
521	Barwon Heads ..	150 0	90 0	50 0	30 0	40s. first mile, 4s. each extra mile	A. M. Hepner and Sons ..	
522	Birregurra ..	150 0	90 0	50 0	30 0	40s. first mile, 4s. each extra mile	A. M. Hepner and Sons ..	
523	Drysdale ..	150 0	90 0	50 0	30 0	40s. first mile, 4s. each extra mile	A. M. Hepner and Sons ..	
524	Geelong ..	150 0	90 0	50 0	30 0	40s. first mile, 4s. each extra mile	A. M. Hepner and Sons ..	
525	Inverleigh ..	150 0	90 0	50 0	30 0	40s. first mile, 4s. each extra mile	A. M. Hepner and Sons ..	
526	Lara ..	150 0	90 0	50 0	30 0	40s. first mile, 4s. each extra mile	A. M. Hepner and Sons ..	
527	Lorne ..	150 0	90 0	50 0	30 0	40s. first mile, 4s. each extra mile	A. M. Hepner and Sons ..	
528	Meredith ..	150 0	90 0	50 0	30 0	40s. first mile, 4s. each extra mile	A. M. Hepner and Sons ..	
529	Portarlington ..	150 0	90 0	50 0	30 0	40s. first mile, 4s. each extra mile	A. M. Hepner and Sons ..	
530	Queenscliff ..	150 0	90 0	50 0	30 0	40s. first mile, 4s. each extra mile	A. M. Hepner and Sons ..	
531	Rokewood ..	150 0	90 0	50 0	30 0	40s. first mile, 4s. each extra mile	A. M. Hepner and Sons ..	
532	Winchelsea ..	150 0	90 0	50 0	30 0	40s. first mile, 4s. each extra mile	A. M. Hepner and Sons ..	
	Corangamite District—							
533	Koroit ..	Free	Free	Free	Free	Free	Guyett and Sons Pty. Ltd. ..	
534	Mortlake ..	120 0	60 0	60 0	35 0	3 0	W. Christian and Co. ..	
535	Port Fairy ..	Free	Free	Free	Free	Free	Guyett and Sons Pty. Ltd. ..	
536	Warrnambool ..	Free	Free	Free	Free	Free	Guyett and Sons Pty. Ltd. ..	
	Wimmera District—							
537	Donald ..	130 0	70 0	210 0	105 0	40s. first two miles, 4s. each extra mile	Estate of W. L. Kell ..	
538	Glenorchy ..	130 0	60 0	110 0	50 0	20s. first mile, 2s. 6d. each extra mile	F. Crouch and Son ..	
539	Horsham ..	147 0	80 0	100 0	60 0	4 0	L. Hutchesson and Son ..	
540	Marnoo ..	65 0	20 0	130 0	50 0	5s. first mile, 2s. each extra mile	F. Crouch and Son ..	
541	Natimuk ..	147 0	80 0	100 0	60 0	4 0	L. Hutchesson and Son ..	
542	Stawell ..	130 0	60 0	130 0	50 0	5s. first mile, 3s. each extra mile	F. Crouch and Son ..	
	Flinders District—							
543	Dandenong ..	Free	Free	80 0	20 0	2 0	Garnar and Son Pty. Ltd. ..	
544	Springvale ..	Free	Free	80 0	20 0	2 0	Garnar and Son Pty. Ltd. ..	
	East Gippsland District—							
545	Briarolong ..	..	..	..	..	Agreement	Raymond Stores Pty. Ltd. ..	
546	Cowwarr ..	..	..	..	..	Agreement	Raymond Stores Pty. Ltd. ..	
547	Heyfield ..	..	..	..	..	Agreement	Raymond Stores Pty. Ltd. ..	
548	Maffra ..	..	..	..	..	Agreement	Raymond Stores Pty. Ltd. ..	
549	Rosedale ..	..	..	..	..	Agreement	Raymond Stores Pty. Ltd. ..	
550	Sale ..	..	..	..	..	Agreement	Raymond Stores Pty. Ltd. ..	
551	Stratford ..	..	..	..	..	Agreement	Raymond Stores Pty. Ltd. ..	
	Glenelg District—							
552	Ararat ..	80 0	Free	80 0	Free	5 0	Isabella C. Dunn ..	
553	Buangor ..	80 0	Free	80 0	Free	30s. first mile, 5s. each extra mile	Isabella C. Dunn ..	
554	Elmhurst ..	80 0	Free	80 0	Free	40s. first mile, 5s. each extra mile	Isabella C. Dunn ..	
555	Willaura ..	80 0	Free	80 0	Free	40s. first mile, 5s. each extra mile	Isabella C. Dunn ..	
	Goulburn District—							
556	Dookie ..	Free	Free	Free	Free	Free	Kittle Bros. ..	
557	Echuca ..	70 0	20 0	50 0	Free	2 0	J. W. Ververs ..	
558	Mooroopna ..	Free	Free	Free	Free	Free	Kittle Bros. ..	
559	Murchison ..	Free	Free	Free	Free	Free	Kittle Bros. ..	
560	Shepparton ..	Free	Free	Free	Free	Free	Kittle Bros. ..	
	Upper Murray District—							
561	Beechworth ..	100 0	Free	200 0	100 0	3 0	W. Guthrie ..	
562	Dederang ..	42 0	21 0	60 0	30 0	60s. first mile, 2s. each extra mile	Riddington Bros. and Barton	
563	Mount Beauty ..	42 0	21 0	60 0	30 0	60s. first mile, 2s. each extra mile	Riddington Bros. and Barton	
564	Tangambalanga ..	42 0	21 0	60 0	30 0	60s. first mile, 2s. each extra mile	Riddington Bros. and Barton	
565	Yackandandah ..	42 0	21 0	60 0	30 0	60s. first mile, 2s. each extra mile	Riddington Bros. and Barton	

Contingencies, 1954-55.

CONTRACTS ACCEPTED.—(Series 1954-55.)

SUPPLY OF PRISONERS' MEALS IN LOCK-UPS.

FROM 1ST JULY, 1954, TO 30TH JUNE, 1955.

Number of Contract.	Locality.	Particulars of Each Tender Accepted.		Name of Contractor.	Charge against Vote or Fund.	
		At per Meal, Breakfast, and Tea.	At per Meal, Hot Dinner.			
		s. d.	s. d.			
<b>Melbourne District—</b>						
566	Carlton .. .. .	2 0	2 6	John Goodman .. .. .	}	
567	Russell-street .. .. .	2 0	3 0	Police Commissariat .. .. .		
568	North Melbourne .. .. .	2 6	3 0	Rita G. Cassidy .. .. .		
569	Port Melbourne .. .. .	2 0	2 9	Florence M. Deas .. .. .		
570	Prahran .. .. .	2 0	2 9	H. B. Fortt .. .. .		
571	Richmond .. .. .	2 3	3 0	D. Quilici .. .. .		
572	South Melbourne .. .. .	2 0	2 6	A. A. Waters .. .. .		
<b>Bourke District—</b>						
573	Bacchus Marsh .. .. .	1 6	2 6	E. Walton .. .. .	}	
574	Brunswick .. .. .	2 0	2 6	Annie L. Sloey .. .. .		
575	Flemington .. .. .	2 6	3 0	Ellen M. Benson .. .. .		
576	Footscray .. .. .	2 0	3 0	J. Cole .. .. .		
577	Moonee Ponds .. .. .	1 9	2 0	S. F. Payne .. .. .		
578	Northcote .. .. .	2 0	2 6	J. Connor .. .. .		
579	Sunshine .. .. .	2 0	3 6	Adeline J. Teese .. .. .		
<b>Central Highlands District—</b>						
580	Ballarat .. .. .	2 0	2 6	R. J. Boshier .. .. .	}	
581	Gisborne .. .. .	1 6	2 6	W. T. Deverall .. .. .		
582	Maryborough .. .. .	3 0	3 6	D. R. Vance .. .. .		
<b>Mallee District—</b>						
583	Mildura Lock-up and Gaol .. .. .	2 0	2 6	Phyllis D. Byers .. .. .	}	
584	Swan Hill .. .. .	2 0	3 0	Beatrice M. Rexstraw .. .. .		
585	Ultima .. .. .	2 3	3 3	R. J. Boyd .. .. .		
<b>Upper Goulburn District—</b>						
586	Benalla .. .. .	1 6	2 6	F. V. Phillips .. .. .	}	
587	Eildon .. .. .	2 6	3 0	H. H. Mills .. .. .		
588	Yea .. .. .	2 9	3 3	R. K. Smith .. .. .		
<b>Loddon District—</b>						
589	Bendigo .. .. .	3 0	4 0	M. Evans .. .. .	}	
590	Inglewood .. .. .	2 0	3 6	N. Cavans .. .. .		
591	Kerang .. .. .	1 9	3 0	R. Ramadan .. .. .		
592	Pyramid .. .. .	3 0	3 6	O. F. Miller .. .. .		
593	Wedderburn .. .. .	2 0	3 0	G. Sotos .. .. .		
<b>Barwon District—</b>						
594	Geelong .. .. .	1 9	2 3	A. C. Barry .. .. .	}	
<b>Corangamite District—</b>						
595	Apollo Bay .. .. .	2 0	3 6	M. B. Urquhart .. .. .		
596	Beac .. .. .	1 9	3 0	Mona Stendt .. .. .	}	
597	Camperdown .. .. .	2 9	3 0	W. J. Pollock .. .. .		
<b>Yarra District—</b>						
598	Camberwell .. .. .	2 6	3 6	Claire Aitkin .. .. .	}	
599	Hawthorn .. .. .	2 0	2 6	Allenby Lodge, Salvation Army .. .. .		
600	Kew .. .. .	2 0	2 6	A. James .. .. .		
601	Malvern .. .. .	1 6	2 6	G. W. Miles .. .. .		
<b>East Gippsland District—</b>						
602	Sale .. .. .	2 6	3 0	J. Kircos .. .. .	}	
<b>Glenelg District—</b>						
603	Ararat .. .. .	2 0	3 9	R. W. Selwood .. .. .		
<b>Wimmera District—</b>						
604	Stawell .. .. .	2 6	3 6	D. V. Nicholls .. .. .	}	
<b>Flinders District—</b>						
605	Brighton .. .. .	2 0	3 0	Irene O'Dowd .. .. .		
606	Frankston .. .. .	2 0	3 0	C. Mexis .. .. .		
607	Mornington .. .. .	2 6	3 6	H. C. Larking .. .. .		
608	Oakleigh .. .. .	2 6	3 0	T. Pakula .. .. .		
609	Sandringham .. .. .	2 0	3 0	F. O. Reinhardt .. .. .		
610	St. Kilda .. .. .	2 3	3 3	Ann Mahar .. .. .		
<b>Upper Murray District—</b>						
611	Beechworth .. .. .	2 0	3 6	W. H. Smith .. .. .	}	
612	Wangaratta .. .. .	3 0	3 0	F. T. Brown .. .. .		
613	Wodonga .. .. .	2 6	3 6	Ethel M. Moran .. .. .		

Contingencies, 1954-55



## COMPANIES ACT 1938.

NOTICE is hereby given that, in pursuance of section 295 (3) and (4) of the Companies Act 1938, at the expiration of three months from the date hereof, the names of the following companies will, unless cause is shown to the contrary, be struck off the register, and the said companies will be dissolved.

Dated this twenty-third day of July, 1954.

Registrar-General's Office,  
Melbourne.

J. E. QUINLIVAN,  
Deputy Registrar-General.

## COMPANIES ABOVE REFERRED TO.

Name of Company.	Date of Registration.	Number of Registration
B. & P. Investments Proprietary Limited	5th December, 1914	5801
Charles Sinclair Proprietary Limited	19th July, 1917	6375
Oakleigh Timber and Builders Supplies Proprietary Limited	5th February, 1923	8854
F. W. Mason Proprietary Limited	23rd May, 1923	9075
E. G. Smythers Proprietary Limited	16th October, 1923	9412 folio 26590
Standard Agencies Proprietary Limited	15th November, 1923	9481
Kooloonong Weighbridge Proprietary Limited	11th November, 1924	10303
Watterson & Sproat Proprietary Limited	23rd March, 1926	11411
Elsternwick Market Proprietary Limited	30th March, 1926	11423
Gippsland Forests Proprietary Limited	23rd April, 1926	11480
C. King Proprietary Limited	2nd September, 1927	12933
Peters & Gibson Proprietary Limited	11th January, 1928	13131
Wohaco Knitting Mills Proprietary Limited	28th February, 1930	15299
R. H. Ellwood Proprietary Limited	19th March, 1930	15329
Air-Transport Proprietary Limited	30th January, 1931	16041
E. S. McMillan Proprietary Limited	2nd September, 1931	16516
Hathaway & Meaden Proprietary Limited	4th April, 1932	16884
Fashion Novelties Proprietary Limited	20th January, 1933	17481
Golden Eagle Textiles Proprietary Limited	5th April, 1933	17639
Ace Chewing Gum Proprietary Limited	12th September, 1933	18030
J. Jenkins Proprietary Limited	3rd July, 1934	18621
Vinning & Co. Proprietary Limited	28th May, 1935	19281
Davey's Automatic Variable Drive Proprietary Limited	7th December, 1936	20514
Graham Burgin Proprietary Limited	24th December, 1936	20546
The Young Farmer Publishing Company Proprietary Limited	3rd March, 1937	20660
Lance Raymond (Victoria) Proprietary Limited	16th December, 1937	21333
Sandridge Investments Proprietary Limited	7th January, 1939	22100
Sandridge Motors Proprietary Limited	12th January, 1939	22109
The Lane Traders Proprietary Limited	4th April, 1939	22293
Cholesterol and By-Products Proprietary Limited	12th April, 1940	22719
Beaufort Wood Proprietary Limited	25th August, 1941	22996
Blogg Bros. Proprietary Limited	27th December, 1944	23145
General Neon Company Proprietary Limited	4th March, 1946	23436
Lindberg Foster Sales Proprietary Limited	25th March, 1946	23477
Lloyds Smoking Pipes Proprietary Limited	24th April, 1946	23523
House of Westmore (Australia) Pty. Limited	18th June, 1946	23629
John Warren Pty. Limited	24th June, 1946	23650
Ray's Stores Proprietary Limited	14th October, 1946	23974
Holiday Lodge Hotel Proprietary Limited	23rd January, 1947	24225
B. & T. Rudd Brothers Proprietary Limited	28th February, 1947	24297
Sheffield Platers Proprietary Limited	28th July, 1947	24707
White Hart Hotel Proprietary Limited	19th August, 1947	24758
Matkin's Ship Chandlery Proprietary Limited	11th September, 1947	24821
Melatiles (Vic.) Proprietary Limited	14th November, 1947	24972
Australasian Global Agencies Proprietary Limited	9th December, 1947	25036
Apex Carpet Company Proprietary Limited	15th November, 1948	26085
Geo. L. McNicol Co. Proprietary Limited	10th January, 1949	26230
Homes Secured Proprietary Limited	4th February, 1949	26292
Albany Manufacturing Company Proprietary Limited	16th March, 1949	26364
Practical Distributors Proprietary Limited	2nd May, 1949	26445
Milsen Cluwen & Newman Proprietary Limited	9th June, 1949	26528
Woodmason Engineering Company Proprietary Limited	4th August, 1950	27565
Strathewen Timber Co. Pty. Limited	27th September, 1950	27702
Auto Seat Covers Proprietary Limited	12th December, 1950	27910
Works Co. Proprietary Limited	8th February, 1951	28084
Metalcrates Proprietary Limited	19th February, 1951	28109
Yarra Park Auto Repairs Pty. Limited	2nd March, 1951	28143
Woodmason Sawmills Proprietary Limited	9th March, 1951	28157
The Melbourne Retail Stationers Association Limited	14th March, 1951	28162
Duraglaze Industries (Vic.) Proprietary Limited	17th April, 1951	28255
Woodmason Trading Company Proprietary Limited	4th May, 1951	28319
Australasian-Lloyd Proprietary Limited	11th May, 1951	28343
Textiles Yarns and Machinery (Australia) Pty. Limited	24th May, 1951	28378
Cubee Manufacturing Company Proprietary Limited	29th May, 1951	28386
Wood Preservers (Vic.) Pty. Limited	28th November, 1951	28979
Cyprus Tile Company Proprietary Limited	20th December, 1951	29071
Civic Publications Proprietary Limited	25th February, 1952	29185
James Coates & Company Proprietary Limited	26th March, 1952	29246
Peterborough Golf Club Proprietary Limited	21st April, 1952	29299
Hydrox Chemical Co. Proprietary Limited	26th May, 1952	29358
Treadaway Partners Proprietary Limited	10th June, 1952	29388
A. Devlin Proprietary Limited	15th July, 1952	29554
Show Talk Publications Proprietary Limited	1st August, 1952	29595
Deepdene Timber Company Proprietary Limited	13th August, 1952	29605
Metro Busways Proprietary Limited	18th August, 1952	29629
Riverview Meat Works Proprietary Limited	22nd August, 1952	29642
Ausport Proprietary Ltd.	13th October, 1952	29752
Television House Proprietary Limited	14th October, 1952	29756
Bristol (Merchants) Proprietary Limited	25th November, 1952	29858
Lincoln Tractor Sales and Service Limited	23rd November, 1953	30964
Kerry Delle Knitwear Limited	10th December, 1953	31033
Meyh Gold No Liability	25th November, 1937	M.10325
Atlas Gold Mines No Liability	8th February, 1940	M.10391
Yonki Creek Gold No Liability	1st September, 1949	M.10466
Berringa Gold Prospecting Syndicate No Liability	28th February, 1951	P.11

Transport Regulation Acts.  
TRANSPORT REGULATION BOARD.

## NOTICES OF PUBLIC HEARINGS.

NOTICE is hereby given that the applications made by the persons named below for licences to operate commercial goods vehicles, on the route or routes or in the manner set out opposite their names, will be heard at a time and place to be communicated to the parties concerned:—

*Name and Address; Nature of Application.*

- BARKER, W. C., 115 Main-street, Stawell; 1 commercial goods vehicle (7 cwt.) to operate within a radius of 60 miles of Stawell and to Nhill and Wycheproof, in the course of business as reseller of genuine turps, mineral turps, phenyle, methylated spirit, "Wonder Washer," chimney cleaner to shops in bottles.
- CERN, J., Main-road, Castlemaine; 1 commercial goods vehicle (100 cwt.) to operate within a radius of 50 miles of Castlemaine and to Melbourne for the carriage of own slate and paving stone from own quarry at Barkers Creek.
- GILBERT & BARKER MFG. CO. (AUST.) PTY. LTD., 11 Anderson-road, Thornbury; 1 commercial goods vehicle (13 cwt.) to operate throughout the State of Victoria for the purpose of installing and maintaining petrol pumps, tanks, and bowsers—tools, fittings, equipment, and material incidental to such installation and maintenance.
- GROSE, C. W., Berwick-street, Lilydale; 1 commercial goods vehicle (120 cwt.) to operate—(a) within a radius of 20 miles of Lilydale—general goods, (b) within a radius of 30 miles of Lilydale for the carriage of road metal and walling stone, screenings, and sand on behalf of Associated Quarries.
- HUDE, F. F., Post Office, Dargo; 1 commercial goods vehicle (56 cwt.) to operate—(a) within a radius of 50 miles of Dargo in the course of business as "general storekeeper"—own goods, (b) between Dargo and Sale, via Stratford, Maffra, and Bairnsdale—general goods, (c) two passengers on the route referred to in paragraph (b) above. (This is an application to replace licence No. D.7767 issued to G. Valentine, of Dargo, which has been cancelled.)
- MILLER, W. P., Redgate, Cheshunt; 1 commercial goods vehicle (100 cwt.) to operate—(a) throughout the State of Victoria in the course of business as "primary producer"—own primary produce and goods connected with the applicant's various farms, (b) within a radius of 20 miles of Cheshunt and to and from Wangaratta—general goods.
- BARRY, W. T. L. (trading as Murray Valley Sawmills), Blake-street, Nathalia; 1 commercial goods vehicle (186 cwt.) to operate—(a) from King Saddle and Toimie forest landings to applicant's own sawmill at Mansfield—logs, (b) from applicant's own sawmill at Mansfield to own timber yard at Nathalia and direct to building sites at Shepparton, Mooroopna, Kyabram, Numurkah, Cobram, and Merrigum—sawn timber.
- PENTOL PTY. LTD., 14 Whitehorse-road, Ringwood; 1 commercial goods vehicle (10 cwt.) to operate throughout the State of Victoria in the course of business as "pest exterminator"—pest spraying equipment and material.
- RALEIGH PRESERVING CO. LTD., 501 Albion-street, West Brunswick; 1 commercial goods vehicle (245 cwt.) to operate in the course of business as "canners and preservers of foodstuffs"—(a) within a radius of 25 miles of Melbourne—products of the applicant, (b) within a radius of 15 miles of Pakenham—fresh fruit and vegetables for use in own factory at Pakenham, (c) from Pakenham to Melbourne—applicant's own products, (d) from Melbourne to Pakenham—building material and machinery for use in own factory.
- REED, J. L. & P. PTY. LTD. (trading as Reed Bros.), 190 Bridge-street, Bendigo; 1 commercial goods vehicle (100 cwt.) to operate—(a) within a radius of 70 miles of Bendigo—own manufactured goods and empty returns in the course of business as "aerated waters, cordials, syrups, tomato products, sauces, and vinegar manufacturers," (b) as a substitute vehicle when any of the vehicles licensed under "D" licence Nos. 4175, 4176, and 4243 are under repairs.
- SANDLANT, H. I., Landsborough; application to vary the terms of existing licence No. D.A.11449 by deleting paragraph (b) and adding in lieu the ability to operate for the carriage of general goods from and to Landsborough to and from Ballarat and towns *en route*, via either Glenlofty or Navarre, Barkley, Moonambel, Avoca, Amphitheatre, Lexton, Waubra, and Learmonth, with the proviso that no goods are picked up or delivered at Avoca.

SMITH, HENRY B., LTD., 559 Spencer-street, Melbourne; 1 commercial goods vehicle (15 cwt.) to operate throughout the State of Victoria in the course of business as "wool buyers"—samples of wool, skins, and tallow for assessing purposes.

SOBEY, R. W., 207 Adair-street, Ballarat; 1 commercial goods vehicle (12 cwt.) to operate throughout the State of Victoria for the purpose of servicing and maintaining milking machines and tractors—tools, spare parts, and material incidental to such servicing and maintenance.

NOTICE is hereby given that the applications made by the persons named below for renewal of licences to operate the commercial goods vehicles, on the route or routes or in the manner set out opposite their names, will be heard at a time and place to be communicated to the parties concerned:—

*Name and Address; Present Franchise; Licence No.; Date of Expiry.*

- GALLAGHER, H. R., 12 Pleasant-street, South Ballarat; to carry tools of trade, equipment, and building materials in the course of business as "building contractor" only in the under-mentioned area and on the under-mentioned routes:—(a) Within a radius of 50 miles from the place of business of the licence holder situate at Ballarat, (b) from Ballarat direct to construction sites at Torquay, Queenscliff, and Point Lonsdale; D.6369; 20th November, 1954.
- SHIEL, G., High-street, Broadford; throughout the State of Victoria in the course of business as "hawker"—drapery; D.6354; 30th October, 1954.

NOTICE is hereby given that the applications made by the persons named below for renewal of temporary licences for a period of twelve months to operate the commercial goods vehicles, on the route or routes or in the manner set out opposite their names, will be heard at a time and place to be communicated to the parties concerned:—

*Name and Address; Present Franchise; Licence No.; Date of Expiry.*

- AITKEN, O. G. F., Ultima-street, Mansfield; (1) logs from any forest landing in the King Saddle area to the Mansfield Timber Products Pty. Ltd. sawmills at Mansfield, (2) sawn timber from the Mansfield Timber Products Pty. Ltd. sawmills at Mansfield to consignees at Seymour, Benalla, Shepparton, Wangaratta, Albury, and Cobram; T.T.D.1089; 21st February, 1955.
- BLACKWOOD, N. A., Sutton-street, Warragul; sawn timber from the Limberlost sawmills at Nayook—(a) to the railway station at Nayook, (b) to any merchant or builder if delivered *en route* to such railway station or to a timber yard or to building sites located within a radius of 20 miles of such railway station; T.T.D.1623; 2nd February, 1955.
- BOWEN, L. D., S.S. 1004, Heskett, via Woodend; (1) logs from any forest landing in the Woodend area to Johnson and Reilly's sawmill at North Essendon, (2) sawn timber from H. Patterson's sawmill at Woodend to Gyngell Bros.' timber yards at Moorabbin and Herrange's timber yards at Newmarket; T.T.D.1476; 12th February, 1955.
- BURN, D. A., 30 Station-place, Glenhuntly; sawn timber from E. J. Frith's sawmill at Lyonville to Housing Commission sites in the metropolitan area and to consignees at Clunes and Bendigo; T.T.D.1480; 12th February, 1955.
- BANTICK, D. V., Lilydale; sawn timber from Rowe, Webb, and Anderson's sawmill at Thornton—(a) to the railway station at Healesville, (b) to any customer if delivered within a radius of 20 miles of the Healesville Railway Station, (c) to any merchant or builder if delivered to a timber yard or direct on to a building site situated within a radius of 25 miles of the G.P.O., Melbourne; T.T.D.1091; 21st February, 1955.
- BANTICK BROS., Marysville; (1) logs from any forest landing in the Niagaroon and Upper Yarra forestry districts and the North Big River area—(a) to the railway station at Healesville and to any mill or dump which is located within a radius of 20 miles of such landing or of the railway station at Healesville, (b) to any mill or yard situated within a radius of 25 miles of the G.P.O., Melbourne, (2) sawn timber from Ausbro sawmills at Marysville—(a) to the railway station at Healesville, (b) to any customer if delivered within a radius of 20 miles of the railway station at Healesville, (c) to any merchant or builder if delivered to a timber yard or direct on to building site which is situated within a radius of 25 miles of the G.P.O., Melbourne; T.T.D.1120, T.T.D.1121, T.T.D.1155; 21st February, 1955.

- BARRY, W. J.**, Narbethong; (1) logs from any forest landing in the Niagaroon and Upper Yarra forestry districts and the North Big River area—(a) to the railway station at Healesville and to any mill or dump which is located within a radius of 20 miles of such landing or of the railway station at Healesville, (b) south of the Yarra River within a radius of 25 miles but not within 8 miles of the G.P.O., Melbourne, (2) sawn timber from the Narbethong sawmill at Narbethong—(a) to the railway station at Healesville, (b) to any customer if delivered within a radius of 20 miles of the railway station at Healesville, (c) to any merchant or builder if delivered to timber yard or direct on to building site which is located south of the Yarra River within a radius of 25 miles but not within 8 miles of the G.P.O., Melbourne; T.T.D.1117, T.T.D.1118, T.T.D.1119; 21st February, 1955.
- BROOKS, W. R.**, 95 Normanby-road, Caulfield; sawn timber from the Cambarville sawmill at Cumberland, via Marysville—(a) to the railway station at Healesville, (b) to any customer if delivered within a radius of 20 miles of the Healesville Railway Station, (c) to any merchant or builder if delivered to a timber yard or direct on to building site which is located within a radius of 25 miles of the G.P.O., Melbourne, and to W. R. Brooks' timber yards at Caulfield; T.T.D.1127; 21st February, 1955.
- CHITTY'S TIMBER CO. PTY. LTD.**, 975 Dandenong-road, Caulfield East; sawn timber (hardwood) from the Spa Timber Co.'s sawmills at Daylesford, Dwyer's sawmill at Sailors Falls, Strickland's sawmill at Ballan, and Kelson and Cowell's sawmill at Blakeville to holder's timber yards at Caulfield; T.T.D.1482; 12th February, 1955.
- CHIVERS, A.**, High-street, Mansfield; sawn timber from the Delatite sawmills at Mirimbah to the Delatite Seasoning Factory at Seymour, the Mansfield Railway Station, and on to building sites at Yarrawonga, Benalla, Wangaratta, Seymour, Albury, Shepparton, and Numurkah; T.T.D.1485; 12th February, 1955.
- COWELL, W. A.**, Swifts Creek; kiln dried dressed flooring, weatherboards, and mouldings from Ezard's sawmills at Swifts Creek to consignees and building sites at Orbost, Bairnsdale, Sale, and Morwell; T.T.D.1486; 12th February, 1955.
- CHERRY BROS.**, Castella, via Healesville; logs from any forest landing in the Niagaroon and Upper Yarra forestry districts and the North Big River area to the railway station at Healesville and to any mill or dump which is located within a radius of 20 miles of such landing or of the railway station at Healesville; T.T.D.1095; 21st February, 1955.
- DUNSTAN, S.**, 129 Weston-street, Brunswick; logs from any forest landing in the Upper Yarra forestry district to the railway station at Noojee and to any mill or dump which is located within a radius of 20 miles of such landing or of the railway station at Noojee; T.T.D.1020; 21st February, 1955.
- EGAN, L. J.**, 30 Ethel-street, Thornbury; (1) logs from any forest landing in the Niagaroon and Upper Yarra forestry districts and the North Big River area—(a) to the railway stations at Warburton and/or Yarra Junction and to any mill or dump which is located within a radius of 20 miles of such landing or of the railway stations at Warburton and/or Yarra Junction, (b) to any mill or yard situated within a radius of 25 miles of the G.P.O., Melbourne, (2) sawn timber from Yelland and Tuckman's sawmills at Wesburn—(a) to the railway stations at Warburton and/or Yarra Junction, (b) to any customer if delivered within a radius of 20 miles of the railway stations at Warburton and/or Yarra Junction, (c) to any merchant or builder if delivered to timber yard or direct on to building site within a radius of 25 miles of the G.P.O., Melbourne; T.T.D.1067, T.T.D.1069, T.T.D.1070; 21st February, 1955.
- CHANDLER, R. W.**, & G. H. ETTDRIDGE, Crowleys-road, Healesville; logs from any forest landing in the Niagaroon and Upper Yarra forestry districts and the North Big River area—(a) to the railway station at Healesville and to any mill or dump which is located within a radius of 20 miles of such landing or of the railway station at Healesville, (b) to any mill or yard situated within a radius of 25 miles of the G.P.O., Melbourne; T.T.D.1096; 21st February, 1955.
- FEIGLIN, M.**, & SONS, Station-street, Nunawading; (1) logs from any forest landing in the Niagaroon and Upper Yarra forestry districts and the North Big River area—(a) to the railway station at Healesville and to any mill or dump which is located within a radius of 20 miles of such landing or of the railway station at Healesville, (b) to any mill or yard situated within a radius of 25 miles of the G.P.O., Melbourne, (2) sawn timber from M. Feiglin and Sons' sawmill at Acheron Way—(a) to the railway station at Healesville, (b) to any customer if delivered within a radius of 20 miles of the Healesville Railway Station, (c) to any merchant or builder if delivered to a timber yard or direct on to a building site within a radius of 25 miles of the G.P.O., Melbourne; T.T.D.1133, T.T.D.1134, T.T.D.1135, T.T.D.1136, T.T.D.1137, T.T.D.1138, T.T.D.1139; 21st February, 1955.
- FRY, R. G.**, Newgrove-road, Healesville; logs from Foresta's forest landing in the Matlock area—(a) to the railway station at Healesville and to any mill or dump which is located within a radius of 20 miles of such landing or of the railway station at Healesville, (b) to any mill or yard situated within a radius of 25 miles of the G.P.O., Melbourne; T.T.D.1619; 25th February, 1955.
- GOODIE, A. R.**, "Pine View," Trentham; (1) sawn timber from Wake and Meldrum's sawmill at Bullarto to Hume and Iser's timber yards at Bendigo, Becker and Cross' timber yards at Caulfield, and the Chelsea Heights Pre-cut Timber Co., (2) sawn timber from Matherson and Morris' sawmills at Trentham to the Ascot Timber Co.'s yards at Ascot Vale, Johnston and Riley's timber yards at North Essendon, and G. R. Brandon's timber yards at Maryborough; T.T.D.1489; 12th February, 1955.
- HIBBERT, A. W.**, Westall-road, Springvale; sawn timber from W. Ogden's sawmill at Daylesford direct on to building sites in the metropolitan area; T.T.D.1491; 12th February, 1955.
- HOLLOWAY, E. G. & A. W.** (trading as Holloway Bros.), Shelley; sawn timber from Holloway Bros' sawmill at Shelley to consignees within a radius of 50 miles of Shelley; T.T.D.1646; 15th February, 1955.
- HERMON, R. J.**, Yarra Junction; logs from forest landing in the Niagaroon and Upper Yarra forestry districts and the North Big River area to the railway stations at Warburton and/or Yarra Junction and to any mill or dump which is located within a radius of 20 miles of such landing or of the railway stations at Warburton and/or Yarra Junction; T.T.D.1056; 21st February, 1955.
- JENKIN, W. J.**, care of Post Office, Tallarook; logs from any forest landing in the Tallarook area to sawmills in the metropolitan area, Yea, and Seymour, as directed by an officer of the Forests Commission; T.T.D.1492; 12th February, 1955.
- LEECH, J. J.** (trading as Leech Bros.), Parker-street, Castlemaine; redgum logs from Heathcote and Castlemaine to W. G. Post's sawmills at Fawkner; T.T.D.1370; 26th February, 1955.
- MCGILL, C. S.**, Healesville; logs from any forest landing in the Niagaroon and Upper Yarra forestry districts and the North Big River area—(a) to the railway station at Healesville and to any mill or dump which is located within a radius of 20 miles of such landing or of the railway station at Healesville, (b) to any mill or yard situated within a radius of 25 miles of the G.P.O., Melbourne; T.T.D.1101; 21st February, 1955.
- MORSE, D. J.**, Fernshaw-road, Healesville; logs from any forest landing in the Broadford area to sawmills at Yea, Seymour, and the metropolitan area, as directed by an officer of the Forests Commission; T.T.D.1493; 12th February, 1955.
- COX, P. S.**, & A. R. HUTCHISON (trading as Mt. Alfred Timber Mills), Lindenow; sawn timber from the Mt. Alfred timber sawmills at Lindenow to consignees or on to building sites within a radius of 50 miles of Lindenow; T.T.D.1494; 12th February, 1955.
- WITNISH, A.**, & H. A. MILNER, Yarra Junction; sawn timber from Witnish and Milner's sawmill at Yarra Junction—(a) to the railway station at Yarra Junction, (b) to any customer if delivered within a radius of 20 miles of the railway station at Yarra Junction, (c) to any merchant or builder if delivered to a timber yard or direct on to building site which is situated within a radius of 25 miles of the G.P.O., Melbourne; T.T.D.1624; 2nd February, 1955.
- MCDONALD, F. L.**, 38 Johnson-street, Hawthorn; sawn timber from sawmills at Trentham to the Housing Commission's building site at Rosanna and to consignees in the metropolitan area; T.T.D.1495; 12th February, 1955.
- NELL, T. M.**, Ferguson-street, Broadford; sawn timber from T. M. Nell's sawmill at Broadford to consignees and building sites in the metropolitan area; T.T.D.1627; 15th February, 1955.
- NEELAND, W. S.**, PTY. LTD., Arthurton-road, Northcote; sawn hardwood scantlings from B. B. Kenner's sawmill at Newbury and Anderson's sawmill at Trentham to W. S. Neeland Pty. Ltd. at Northcote; T.T.D.1497; 12th February, 1955.

- OCKWELL, K. W., 17 Inkerman-street, Maidstone; sawn timber from Tuckman's (Warburton) Timber Co.'s sawmill at Warburton—(a) to the railway stations at Warburton and/or Yarra Junction, (b) to any customer if delivered within a radius of 20 miles of the railway stations at Warburton and/or Yarra Junction, (c) to any merchant or builder if delivered to a timber yard or direct on to building site which is located within a radius of 25 miles of the G.P.O., Melbourne; T.T.D.1079; 21st February, 1955.
- DAVIES, R. T., & P. A. PEAK, John-street, Lilydale; (1) logs from any forest landing in the Niagaroon and Upper Yarra forestry districts and the North Big River area—(a) to the railway station at Healesville and to any mill or dump which is located within a radius of 20 miles of such landing or of the railway station at Healesville, (b) to any mill or yard situated within a radius of 25 miles of the G.P.O., Melbourne, (2) sawn timber from A. C. Murdoch's sawmills at Healesville—(a) to the railway station at Healesville, (b) to any customer if delivered within a radius of 20 miles of the railway station at Healesville, (c) to any merchant or builder if delivered to a timber yard or direct on to building site which is situated within a radius of 25 miles of the G.P.O., Melbourne; T.T.D.1129, T.T.D.1130; 21st February, 1955.
- PARKES, E. S. (trading as Parkes Carrying Co.), 440 Bell-street, Pascoe Vale South; sawn timber from W. Cook and Sons' sawmills at Taggerty and Thornton—(a) to the railway station at Healesville, (b) to any customer if delivered within a radius of 20 miles of the railway station at Healesville, (c) to any merchant or builder if delivered to a timber yard or direct on to building site within a radius of 25 miles of the G.P.O., Melbourne; T.T.D.1145, T.T.D.1146; 21st February, 1955.
- PLUMRIDGE, F. G. & G. E., 3 Crammond-street, Benalla; (1) logs from any forest landing in the Toombulup and the Mt. Bulla areas to Terrett's sawmill at Benalla, (2) sawn timber from Terrett's sawmill at Benalla to consignees at Numurkah, Echuca, and Shepparton; T.T.D.1378; 26th February, 1955.
- RICHARDS, R. J., Don-road, Healesville; (1) logs from any forest landing in the Niagaroon and Upper Yarra forestry districts and the North Big River area—(a) to the railway station at Healesville and to any mill or dump which is located within a radius of 20 miles of such landing or of the railway station at Healesville, (b) to any mill or yard situated within a radius of 25 miles of the G.P.O., Melbourne, (2) sawn timber from Richard's sawmill at Healesville—(a) to the railway station at Healesville, (b) to any customer if delivered within a radius of 20 miles of the railway station at Healesville, (c) to any merchant or builder if delivered to a timber yard or direct on to building site which is located within a radius of 25 miles of the G.P.O., Melbourne; T.T.D.1150; 21st February, 1955.
- SPICE, T. L. A., Noojee; logs from any forest landing in the Upper Yarra forestry district to the railway station at Noojee and to any mill or dump which is located within a radius of 20 miles of such landing or of the railway station at Noojee; T.T.D.1030; 21st February, 1955.
- STEVENS, L., 1 Mary-street, Box Hill; sawn timber from W. Cook and Sons' sawmill at Marysville—(a) to the railway station at Healesville, (b) to any customer if delivered within a radius of 20 miles of the Healesville Railway Station, (c) to any merchant or builder if delivered to timber yard or direct on to building site which is located within a radius of 25 miles of the G.P.O., Melbourne, also to W. Cook and Sons' timber yards at Preston and South Melbourne; T.T.D.1152, T.T.D.1104, T.T.D.1105; 21st February, 1955.
- STEWART, C. B., 618 Barkly-street, West Footscray; sawn timber from W. Ogden's sawmills at Daylesford and Kyneton to C. G. Stewart's timber yard at West Footscray; T.T.D.1500; 12th February, 1955.
- TOOLANGI TRADING Co., Box 2032s, G.P.O., Melbourne; (1) logs from any forest landing in the Niagaroon and Upper Yarra forestry districts and North Big River area—(a) to the railway station at Healesville and to any mill or dump which is located within a radius of 20 miles of such landing or of the railway station at Healesville, (b) to any mill or dump situated within a radius of 25 miles of the G.P.O., Melbourne, (2) sawn timber from the Toolangi Timber Co.'s sawmill at Toolangi—(a) to the railway station at Healesville, (b) to any customer if delivered within a radius of 20 miles of the Healesville Railway Station, (c) to any merchant or builder if delivered to a timber yard or direct on to building site which is located within a radius of 25 miles of the G.P.O., Melbourne; T.T.D.1131, T.T.D.1132; 21st February, 1955.
- TURNER, R. G., Icy Creek, via Noojee; logs from the Burwood Timber Co.'s and Alstergren's forest landings in the Upper Thompson area to the Burwood Timber Co.'s sawmill at Darnum and to Alstergren's sawmill at Trafalgar; T.T.D.1045, T.T.D.1046, T.T.D.1047; 21st February, 1955.
- THOMAS, R., Stephens-road, Healesville; (1) logs from any forest landing in the Niagaroon and Upper Yarra forestry districts and the North Big River area—(a) to the railway station at Healesville and to any mill or dump which is located within a radius of 20 miles of such landing or of the railway station at Healesville, (b) to any mill or yard situated within a radius of 25 miles of the G.P.O., Melbourne, (2) sawn timber from Evan Taylor's sawmill at Healesville—(a) to building blocks in the metropolitan area, (b) to the railway station at Healesville, (c) to any customer if delivered within a radius of 20 miles of the railway station at Healesville, (d) to any merchant or builder if delivered to a timber yard or direct on to building site which is situated within a radius of 25 miles of the G.P.O., Melbourne; T.T.D.1110, T.T.D.1111; 21st February, 1955.
- URBINO, P., Lilydale; sawn timber from Yelland Bros.' sawmill at Warburton East—(a) to the railway stations at Warburton and/or Yarra Junction, (b) to any customer if delivered within a radius of 20 miles of the Warburton and/or Yarra Junction Railway Stations, (c) to any merchant or builder if delivered to a timber yard or direct on to building site which is located within a radius of 25 miles of the G.P.O., Melbourne; T.T.D.1086; 21st February, 1955.
- WILLIAMSON, R. T., Nihil-street, Alexandra; logs from Snobs Creek and the Dry Creek areas to Ruoaack's sawmills at Alexandra; T.T.D.1109; 21st February, 1955.
- WHEELER, L. J., corner of Monoc-avenue and Don-road, Healesville; logs from any forest landing in the Niagaroon and Upper Yarra forestry districts and the North Big River area—(a) to the railway station at Healesville and to any mill or dump which is located within a radius of 20 miles of such landing or of the railway station at Healesville, (b) to any mill or yard situated within a radius of 25 miles of the G.P.O., Melbourne; T.T.D.1115; 21st February, 1955.
- WHITE, G. J., 6 Wright-street, Prahran; (1) logs from any forest landing in the Niagaroon and Upper Yarra forestry districts and the North Big River area—(a) to the railway station at Healesville and to any mill or dump which is located within a radius of 20 miles of such landing or of the railway station at Healesville, (b) to any mill or yard situated within a radius of 25 miles of the G.P.O., Melbourne, (2) sawn timber from W. Cook and Sons' sawmill at Thornton—(a) to the railway station at Healesville, (b) to any customer if delivered within a radius of 20 miles of the railway station at Healesville, (c) to any merchant or builder if delivered to timber yard or direct on to building site which is situated within a radius of 25 miles of the G.P.O., Melbourne; T.T.D.116; 21st February, 1955.
- YOUNG, L., Heathcote Junction; logs and telephone poles from forest landings in the Broadford area to sawmills in the metropolitan area, as directed by an officer of the Forests Commission; T.T.D.1501; 12th February, 1955.

NOTICE is hereby given that the applications made by the persons named below for licences to operate commercial passenger vehicles, on the route or routes or in the manner set out opposite their names, will be heard at a time and place to be communicated to the parties:—

*Name and Address; Nature of Application.*

- CURRER, C. (trading as Black Rock—Mentone Bus Service), 379 Beach-road, Mentone; application for variation of licence Nos. C.O. 68, 69, 76, 209, 995, and 1063, to delete from Saturday time-table the 7.00 a.m. and 7.20 a.m. trips from Beaumaris, the 7.10 a.m. and 7.30 a.m. trips from Cheltenham, the 12.00 midnight trip from Beaumaris, and the 12.15 a.m. trip from Cheltenham.
- ELSTON, G. F., 22 Ludstone-street, Hampton; application for variation of licence Nos. C.O. 280, 293, and 590 to—(a) terminate the 8.25 a.m., 1.45 p.m., 2.35 p.m., 3.40 p.m. trips at the Sanatorium on Sundays only, (b) delete Friday night picture trips from Moorabbin to Mentone.

LISHMAN, E., 352 Como-parade, Parkdale; application for variation of Route 62A (Ormond-Caulfield) licence Nos. M.O. 319 and 511, to delete all Sunday service as from 1st August, 1954.

HOARE, W. H. (trading as Route 10 Bus Service), 83 Camberwell-road, Camberwell; five (5) commercial passenger vehicles with seating capacity for 27, 26, 23, 29, 29 persons respectively, to operate as metropolitan route omnibuses on Route 10 (Hawthorn Bridge-Camberwell Junction), subject to the cancellation of licence Nos. M.O. 132, 133, 135, 134, and Sub. 22, at present in the name of W. H. Hoare and L. T. Davidson, trading as Route 10 Bus Service.

WEBB, H., & K. WILLIAMSON, 10 Kimber-street, Preston; five (5) commercial passenger vehicles, with seating capacity for 24, 30, 20, 30, 30 persons respectively, and one (1) commercial passenger vehicle to be purchased, to operate as metropolitan route omnibuses on Route 1A (Thornbury-Edwardes Park-West Reservoir), subject to the cancellation of licence Nos. M.O. Sub. 65, 331, 335, 332, 333 and 334, at present in the name of C. M. McQueen and K. W. Williamson, 39 Garnet-street, Preston.

JACKSON, R. S., 343 High-street, Bendigo; 1 commercial passenger vehicle, with seating capacity for five persons, to operate as an urban taxi cab within the urban district of Bendigo.

**A** PPLICATIONS for metropolitan taxi cab licences in respect of commercial passenger vehicles each with seating capacity for five persons have been made by the persons listed hereunder:—

*Name and Address.*

BROWN, H., 71 Cromwell-road, South Yarra; 1 taxi cab licence.

COLEMAN, J. H., 45 Kenneally-street, Surrey Hills; 1 taxi cab licence.

DUPUY, A. H., Mountain Highway, Bayswater; 1 taxi cab licence.

HUMPHRYS, C. H., 8 Gray-street, Bentleigh; 1 taxi cab licence.

LAYTON, W. H., 10 Derby-street, Kew; 1 taxi cab licence.

LEWIS, N. J. C., 4 Sandown-road, Ascot Vale; 1 taxi cab licence.

PULLEN, R. A., 37 Oxford-street, Collingwood; 1 taxi cab licence.

**A** PPLICATIONS for metropolitan private hire car licences have been made by the persons listed hereunder in respect of commercial passenger vehicles each with a seating capacity for five persons to be bespoken from the address shown with each application:—

*Name and Address; Proposed Operational Address.*

MAHONY, D. F., 8 Wattle-road, Hawthorn; 1 private hire licence; 8 Wattle-road, Hawthorn.

ORCHARD, D. T., 61 Well-street, Middle Brighton; 1 private hire licence; Sandringham Taxis, 11 Station-street, Sandringham.

STILLARD, J. R., 66 Moreland-road, West Brunswick; 1 private hire licence; Coburg Taxis ("N" Zone), 314-316 Sydney-road, Coburg.

WISSELL, J. H., Hurkuly-street, Thomastown; 1 private hire licence; Hurkuly-street, Thomastown.

**A** PPLICATIONS for metropolitan taxi cab licences in respect of commercial passenger vehicles, each with seating capacity for five persons, subject to the cancellation of a metropolitan private hire car licence at present held by the applicant, have been made by the persons listed hereunder:—

*Name and Address.*

BROWN, D. McC. M., 321 Canterbury-road, Canterbury; 1 taxi cab licence, subject to the cancellation of licence No. M.H.849.

KILCULLEN, E. L., 12 North-street, Ascot Vale; 1 taxi cab licence, subject to the cancellation of licence No. M.H.1289.

BUTLER, A. T., 12 Athol-avenue, Merlynston; 1 taxi cab licence, subject to the cancellation of licence No. M.H.157.

DAWSON, J. B., Main-road, Lower Ferntree Gully; 1 commercial goods vehicle, with seating capacity to be determined, to operate under conditions of a goods vehicle/special passenger licence.

PARLOR CARS PTY. LTD.; POINT COOK-WERRIBEE PASSENGER SERVICE; W. FOWLER, SEN.; MELBOURNE MOTOR COACH SERVICE; ALL WEATHER SCENIC COACHES PTY. LTD.; J. H. BRIEN & Co. PTY. LTD.; D. F. REID; W. CARY; A. G. MCGEARY (the above operators comprise the COUNTRY RACING COACH POOL), c/o 252 St. George's-road, Northcote; application for variation of existing conditions of permit to include the ability to—

(a) alter the departure time of the last bus from Melbourne as follows:—

*To Mornington Racecourse.*

Proposed time 1½ hours before first race.  
(Present time 1½ hours before first race.)

*To Pakenham Racecourse.*

Proposed time 1½ hours before first race.  
(Present time 2 hours before first race.)

*To Werribee Racecourse.*

Proposed time 1½ hours before first race.  
(Present time 1½ hours before first race.)

(b) Permit buses to load for second races to the above racecourses, and also Bacchus Marsh, Cranbourne, Kilmore, Yarra Glen, Woodend, and Geelong racecourses.

MORRIS, J., Pantom Hill; application for permit authority to operate vehicle licence No. C.O.137 between St. Andrews and the Victoria Market, Melbourne, via Smiths Gully, Pantom Hill, Hurstbridge, Wattle Glen, Diamond Creek, Greensborough, thence direct to Victoria Market, via Heidelberg-road, on Fridays only, subject to the following conditions:—

1. Passengers not to be picked up half (½) a mile each side of Hurstbridge, Wattle Glen, and Diamond Creek.

2. Passengers not to be picked up one (1) mile of the Diamond Creek side of Greensborough Station.

*Time-table.*

Depart St. Andrews	..	..	8.45 a.m.
Depart Smiths Gully	..	..	8.50 a.m.
Depart Pantom Hill	..	..	9.00 a.m.
Depart Hurstbridge	..	..	9.10 a.m.
Depart Victoria Market	..	..	4.00 p.m.

*Fares.*

s. d.

St. Andrews to Victoria Market	..	10	6	return.
Smiths Gully	..	10	0	return.
Pantom Hill	..	9	6	return.
Hurstbridge	..	7	6	return.
Wattle Glen	..	6	0	return.
Diamond Creek	..	5	6	return.

**N**OTICE is hereby given that the applications made by the persons named below for licences to operate commercial passenger vehicles on the route or routes, or in the manner set out opposite their names, will be heard at a time and place to be communicated to the parties:—

*Name and Address; Nature of Application.*

WAILES, J. A. & A. H. (trading as Wailes Bros.), Beech-street, Whittlesea; 1 commercial passenger vehicle, with seating capacity for 5 persons, to operate for the carriage of passengers otherwise than at separate and distinct fares for each passenger throughout Victoria from Beech-street, Whittlesea. Subject to the cancellation of licence No. P.H.967, at present in the name of A. E. Wailes.

WAILES, A. E., Beech-street, Whittlesea; 1 commercial passenger vehicle, with seating capacity for 5 persons, to operate for the carriage of passengers otherwise than at separate and distinct fares for each passenger throughout Victoria from Beech-street, Whittlesea. Subject to the cancellation of licence No. C.T.693, at present in the name of the applicant.

MITCHELL, A. L., 13 Havelock-street, Wodonga; 1 commercial passenger vehicle, with seating capacity for 5 persons, to operate as follows:—(a) At separate and distinct fares within a radius of 2 miles of Wodonga Railway Station, (b) at separate and distinct fares from or to places within a radius of 2 miles of Wodonga Railway Station, to and from places within a radius of 5 miles from the Wodonga Railway Station, subject that the vehicle shall not operate on the route between Wodonga and Albury, N.S.W., and further that the vehicle shall not be used to maintain a regular service or regular services on any route whatsoever within the said radii defined as part (a) and (b) above, (c) under private hire conditions within a radius of 50 miles of Wodonga Railway Station. Subject to the cancellation of licence No. C.H.498, at present in the name of the applicant.

KENT, D. E., 1 Grey-street, Wangaratta; 1 commercial passenger vehicle, with seating capacity for 5 persons, to be purchased, to operate as follows:—(a) At separate and distinct fares within a radius of 8 miles of Wangaratta Post Office, (b) under private hire conditions within a radius of 50 miles of Wangaratta Post Office.

ROSE, J. W. (trading as Eltham Taxi Service), Ingrams-road, Research; 1 commercial passenger vehicle, with seating capacity for 5 persons, to operate as follows:—(a) At separate and distinct fares from or to the Eltham Railway Station to or from places within a radius of 5 miles of Eltham Railway Station, (b) under private hire conditions within a radius of 50 miles of Eltham Railway Station. Subject to the cancellation of licence No. C.H.66, at present in the name of Rose and Fitzgerald.

NOTE.—C.H.66 authorizes operations under private hire throughout Victoria from Research.

LATROBE VALLEY BUS LINES, 1 Seymour-street, Traralgon; application for variation of all C.O. licences to operate additional stage services from Yallourn to Newborough North, via Newborough East and Newborough.

Route.—Bus terminal, Yallourn, via Railway-avenue, Newborough-road, Eastern-avenue, Koonalla-street, Boolarra-avenue, Childers-street, Old Sale-road, Monash-road, Rutherglen-road, Monash-road, Old Sale-road, Newark-avenue, Southwell-avenue, Newborough North:—

TIME-TABLE.

Monday to Friday.

Depart.			
	East	North	
	Newborough.	Newborough.	Newborough.
Yallourn.			
9.15 a.m.	9.30 a.m.	9.45 a.m.	—
—	10.30 a.m.	10.15 a.m.	10.00 a.m.
11.45 a.m.	12.00 noon	12.15 p.m.	—
—	1.00 p.m.	12.45 p.m.	12.30 p.m.
2.45 p.m.	3.00 p.m.	3.15 p.m.	3.30 p.m.

Saturday.

7.00 a.m.  
11.00 a.m.

FARES.

	East	North	
	Newborough.	Newborough.	Newborough.
Yallourn ..	11d.	10d.	1s. 0d.
East Newborough ..	—	5d.	5d.
Newborough ..	5d.	—	5d.
North Newborough	5d.	—	—

TAYLOR, E. I., 20 Young-street, Leongatha; 1 commercial passenger vehicle, with seating capacity for 33 persons, to operate for the carriage of school children only between Leongatha and Wild Dog Valley, via Fairbank, under contract to the Education Department.

HOY'S PASSENGER SERVICE PTY. LTD., Mackay-street, Wangaratta; 1 commercial passenger vehicle, with seating capacity for 5 persons, to operate as follows:—(a) As an additional vehicle on all the applicants' authorized stage omnibus routes as and when required, (b) on the following day and half-day tours:—

1. From Wangaratta to Hume Weir, via Wodonga, and return via the same route. Fare—20s.
2. From Wangaratta to Yarrowong, and return via the same route. Fare—15s.
3. From Wangaratta to Mount Buffalo, via Porepunkah, and return via the same route. Fare—22s. 6d.
4. From Wangaratta to Mount Hotham, via Harrierville, and return via the same route. Fare—40s.
5. From Wangaratta to Oven's Valley, and return via the same route. Fare—15s.
6. From Wangaratta to Beechworth, and return via the same route. Fare—10s.
7. From Wangaratta to Stanley, and return via the same route. Fare—12s. 6d.
8. From Wangaratta to Bogong and Tawonga, and return. Fare—22s. 6d.
9. From Wangaratta to Wandiligong, and return. Fare—15s.
10. From Wangaratta to Harrierville, and return. Fare—20s.
11. From Wangaratta to Tawonga Gap, and return. Fare—15s.
12. From Wangaratta to Whitfield, via Myrtleford and Dondangdale, and return via Moyhu and Docker. Fare—20s.
13. From Wangaratta to Shepparton, via Taminick, and return. Fare—22s. 6d.

14. From Wangaratta to Mount Buller, via Benalla and Mansfield, and return via the same route. Fare—30s.

15. From Bright to Mount Buffalo, and return. Fare—20s.

16. From Bright to Bogong and Tawonga, and return. Fare—20s.

17. From Bright to Wandiligong, and return. Fare—8s. 6d.

18. From Bright to Harrierville, and return. Fare—15s.

19. From Bright to Mount Hotham, and return. Fare—40s.

20. From Bright to Tawonga Gap, and return. Fare—10s.

CUNNINGHAM, A. W., 40 Mainfold-street, Colac; 1 commercial passenger vehicle, with seating capacity for 17 persons, to operate for the carriage of passengers, parcels, newspapers, and mails between Colac and Wool Wool, via Cararooke, Carajulac, Warrion, Alvie Factory, Dreeite, Dreeite North, and Dreeite South:—

FARES TO BE CHARGED.

From Colac to—		Single.	Return.
		s. d.	s. d.
Cararooke ..	6 miles	2 0	3 6
Carajulac ..	8 miles	2 6	4 3
Warrion ..	12½ miles	3 0	5 3
Alvie Factory ..	12½ miles	3 0	5 3
Dreeite ..	15 miles	3 9	7 6
Dreeite North ..	18 miles	4 6	8 0
Dreeite South ..	15 miles	3 9	7 6
Wool Wool ..	16 miles	4 6	8 6

TIME-TABLE TO BE OPERATED.

Daily.

Read Down.		Read Up.	
11.50 a.m. Dep. Colac	Arr. Alvie	4.50 p.m. Dep. Alvie	Arr. Colac
1.35 p.m. Arr. Alvie	Dep. Colac	4.10 p.m. Dep. Colac	Arr. Alvie
2.05 p.m. Dep. Alvie	Arr. Wool Wool	4.00 p.m. Dep. Wool Wool	Arr. Colac
3.40 p.m. Arr. Wool Wool	Dep. Colac	3.40 p.m. Dep. Colac	Arr. Wool Wool

ORGAN, R. W., 32 Yaldwin-street, West Kyneton; 1 commercial passenger vehicle, with seating capacity for 29 persons, to operate as follows:—(a) For the carriage of school children between Malmesbury and Kyneton High School, Convent, and State School, under contract to the Education Department, (b) as a touring omnibus on the following day tours:—

1. From Kyneton to Turpin's Falls, Metcalfe, Cascade, and Ellis Falls, and return—5s.
2. From Kyneton to Trentham Falls and Kyneton Reservoir, and return—4s. 6d.
3. From Kyneton to Quigg's Falls, Mitchell Falls, and Basaltic Columns, and return—4s. 6d.
4. From Kyneton to Brock's Monument, and return—5s.
5. From Kyneton to Hanging Rock, and return—4s.
6. From Kyneton to Mt. Macedon, and return—6s.
7. From Kyneton to Vaughan Springs, via Malmesbury, and return—7s. 6d.
8. From Kyneton to Castlemaine, via Malmesbury, and return—5s. 6d.
9. From Kyneton to Daylesford and Lyonsville, and return—7s. 6d.
10. From Kyneton to Blackwood, and return—6s.
11. From Kyneton to Mineral Springs, and return—1s. 6d.
12. From Kyneton to Coliban Reservoir, and return—2s.
13. From Kyneton to Malmesbury, and return—3s.
14. From Kyneton to Ballarat, and return—12s. 6d.
15. From Kyneton to Black Hill, Koala Reserve, Rock View Bridge, and Ennis Hill, and return—4s.

(c) To operate as a country special service omnibus, subject to all Regulations appertaining to such operations, subject that journeys undertaken commence within a radius of 10 miles of Kyneton Post Office, (d) to operate under special traffic conditions, subject to all Regulations appertaining to such operations, and subject that journeys undertaken commence within a radius of 10 miles of Kyneton Post Office. Subject to the cancellation of licence No. C.O.715, at present in the name of the applicant.

Notice of any objection should be forwarded to reach the Secretary to the Board not later than Wednesday, 18th August, 1954.

E. V. FIELD,  
Secretary.

Exhibition Buildings, Rathdown-street, Carlton, N.3, 4th August, 1954.

## Dietitians Registration Act (No. 4942).

## SUPPLEMENTARY LIST OF DIETITIANS FOR 1954.

THE subjoined Supplementary Lists of Alterations, Revisions, and Removals made in or from the Register of Dietitians during the twelve months ended the 30th June, 1954, are published in accordance with the provisions of Section 5 of the *Dietitians Registration Act 1942*.

Dietitians Registration Board of Victoria,  
Melbourne, 30th July, 1954.

P. E. JOSKE,  
Registrar.

## ADDITIONAL REGISTRATIONS.

Number of Certificate and Date of Registration.		Name.	Address.	Qualifications.	Further Particulars.
Number.	Date.				
280	26.3.54	Burke, June Lynette ..	4 Elizabeth-street, Mentone	Registered under Section 6 of the <i>Dietitians Registration Act 1942</i>	Diploma of Dietetics, University of Melbourne, 10th April, 1954
278	30.10.53	Carden, Patricia Travis	c/o Queen Victoria Hospital, 172 Lonsdale-street, Melbourne	Registered under Section 6 of the <i>Dietitians Registration Act 1942</i>	
281	26.3.54	Forward, Mavis Marjorie	1 Curral-road, Elsternwick	Registered under Section 6 of the <i>Dietitians Registration Act 1942</i>	
282	26.3.54	Gin, Barbara Gim Farr	51 Hopetoun-road, Toorak	Registered under Section 6 of the <i>Dietitians Registration Act 1942</i>	
283	26.3.54	Hefford, Aileen Margot	54 Rosstown-road, Carnegie	Registered under Section 6 of the <i>Dietitians Registration Act 1942</i>	
279	8.1.54	Ionescu, Ion .. ..	54 Chatsworth-road, East Prahran	Registered under Section 6 of the <i>Dietitians Registration Act 1942</i>	
284	26.3.54	Paterson, Elise Esther	34 Mason-street, Reservoir	Registered under Section 6 of the <i>Dietitians Registration Act 1942</i>	
276	31.7.53	Polonsky, Leah (Mrs. Bernstein)	89 Chelmsford-avenue, Lindfield, New South Wales	Registered under Section 6 of the <i>Dietitians Registration Act 1942</i>	
277	31.7.53	Sinclair, Hazel ..	641 Malvern-road, Toorak	Registered under Section 6 of the <i>Dietitians Registration Act 1942</i>	
285	26.3.54	Wishart, Alison Mary ..	Flat 12, 7 College-parade, Kew	Registered under Section 6 of the <i>Dietitians Registration Act 1942</i>	

## CHANGE OF NAMES.

Number of Certificate.	New Name.	Address.
238	Beach, Judith Rosemary (Mrs. John Friend) ..	c/o 5A Nantes-street, Newtown, Geelong
221	Fawckner, Olive Dorothy (Mrs. D. Hammon) ..	10 Lightfoot-street, Mont Albert
30	Hamlyn, Jean Barbara (Mrs. Lloyd) ..	c/o Post Office, Muswellbrook, New South Wales
235	Hennessy, Margaret Francis (Mrs. Moody) ..	13 Pleasant-street, Newtown, Geelong
266	Lavender, June (Mrs. Hewitt) ..	Mack's Creek, via Traralgon
257	Miller, Gwenda Marion (Mrs. Emerson) ..	Main-road, Doncaster
249A	Pook, Jean Elizabeth (Mrs. Sugden) ..	3 Grandview-avenue, Burwood
186	Roxburgh, Ruth Helen (Mrs. Oliver) ..	c/o Alfred Hospital, Commercial-road, Prahran

## CHANGE OF ADDRESSES.

Number of Certificate.	Name.	New Address.
140	Arnold, Helen Ruth (Mrs.) ..	292 Mitcham-road, Mitcham
212	Beaumont, Marjorie Elizabeth (Mrs.) ..	6 Woodlands-grove, Oakleigh
54	Bevan, Lorna Lesley (Mrs. N. R. Tulloh) ..	"Tanachie," Diamond Creek-road, Greensborough
143	Boughton, Frank ..	340 Albert-street, East Melbourne
34	Chisholm, Royena Strathy ..	Cr. Smith and Hill streets, Macedon
79	Cogan, Agnes Marie (Mrs.) ..	34 Bridge-street, Ballarat
125	Davey, Lois Jean ..	6 Christowel-street, East Camberwell
198	Gardner, Marie Therese (Mrs. Hooper) ..	173 Bay-street, Brighton-Le-Sands, New South Wales
222	Graham, Elizabeth Joyce (Mrs. Young) ..	28 Tyneside-avenue, Willoughby, New South Wales
258	Griffin, Mary Angelus ..	Flat 3, 283 Royal-parade, Parkville
15	Harris, George Kingsland ..	68 Bellerine-street, Geelong
179	Hennessy, Catherine Agnes (Mrs. Howe) ..	3 Howard-street, Sale North
83	Holmes, Percival Leonard ..	3 Verdun-grove, Regent
24	Honey, Mavis Ellen ..	c/o Queen Victoria Memorial Hospital, 172 Lonsdale-street, Melbourne
37	Husband, Bessie ..	115 High-street, Launceston, Tasmania
189	Hyett, Joan Dorothy (Mrs. D. H. Trethewey) ..	Myers-avenue, Glen Waverley
233	Ince, Elizabeth Gertrude (Mrs. Lloyd) ..	54 Bellerine-street, Geelong
129	Mackrill, Jeanette Marcia Read (Mrs. W. E. Metcalfe) ..	c/o Military Camp, Royal Park
216	McDonald, Shirley ..	Base Hospital, Ballarat
244	Paterson, Edith Mary (Mrs.) ..	74 Dunloe-avenue, Box Hill North
192	Radford, Denise Viola ..	c/o Darwin Hospital, Darwin, Northern Territory
236	Robertson, Shirley Evaline (Mrs. R. Curry) ..	21 Studley Park-road, Kew

SUPPLEMENTARY LIST OF DIETITIANS FOR 1954—continued.

RENEWED REGISTRATION.

Number of Certificate.	Name.	Address.
126	Cotter, Bridget Frances .. .. .	93 High-street, Kew

NAME REMOVED FROM REGISTER.

Number of Certificate.	Name.	Reason.
135	Patterson, John William .. .. .	Deceased

SUSPENDED REGISTRATIONS.

Number of Certificate.	Name.	Reason.
132	Fullalove, Ernest Arthur .. .. .	Non-payment of registration renewal fee
206	Gerrand, Marjory Fenton .. .. .	Non-payment of registration renewal fee
256	Miles, Beth Avon .. .. .	Non-payment of registration renewal fee
264	Molony, Patricia Mary .. .. .	Non-payment of registration renewal fee
203	Schumer, Doris Isabel (Mrs. J. Ross) .. .. .	Non-payment of registration renewal fee

Marriage Act 1928.

MINISTERS OF RELIGION REGISTERED TO CELEBRATE MARRIAGES IN VICTORIA.

It is hereby notified that in pursuance of the provisions of the *Marriage Act 1928*, 19 Geo. V. No. 3726, Section 11, the under-mentioned Officiating Ministers of Religion have been registered at this Office for the celebration of marriages in Victoria:—

Number in Register.	Name.	Designation.	Denomination.	Residence.	Date of Registration.
11006	Caruana, Charles .. .. .	Priest ..	Roman Catholic ..	St. Mary's, Carlton .. .. .	3.6.54
11007	King, Francis Dominic .. .. .	Priest ..	Roman Catholic ..	St. Patrick's Cathedral, East Melbourne ..	9.6.54
11008	Byrne, John Daunt .. .. .	Priest ..	Roman Catholic ..	St. Patrick's Cathedral, East Melbourne ..	9.6.54
11009	Trzeciak, Konrad Edmund .. .. .	Priest ..	Roman Catholic ..	St. Joseph's, Malvern .. .. .	10.6.54
11010	Watkins, Douglas Walter .. .. .	Officer ..	Salvation Army ..	Walker-street, Dandenong .. .. .	28.5.54
11011	Greenham, Stephen Augustine .. .. .	Priest ..	Church of England ..	Portarlington .. .. .	12.6.54
11012	Kreiner, Werner .. .. .	Priest ..	Roman Catholic ..	Pallottine Missionary College, Kew ..	16.6.54
11013	Schembri, Francis Xavier .. .. .	Priest ..	Roman Catholic ..	St. Mary's, Carlton .. .. .	16.6.54
11014	Clark, George Spencer .. .. .	Major ..	Salvation Army ..	Albert-street, Brunswick .. .. .	19.6.54

O. GAWLER,  
Government Statist.

Office of the Government Statist,  
Melbourne, 27th July, 1954.

STATE ELECTRICITY COMMISSION OF VICTORIA.

RESTRICTIONS ON ELECTRICAL APPARATUS REGULATIONS.

Consent for Water Heating Systems Supplied by Named Persons.

PURSUANT to and for the purposes of the Restrictions on Electrical Apparatus Regulations, the State Electricity Commission of Victoria hereby consents to the installation, the connexion, and, subject as hereunder set out, the use in areas supplied with electricity by the Commission, or obtained from it, of 4,321 electrical elements for the heating of water, each of a capacity not exceeding 25 watts for each gallon of the water storage capacity of the container in which the water is heated by the element and each forming part of each of a number of hot-water systems supplied by the person whose name is set out opposite to that number in a list which the Commission has deposited with the Chamber of Manufactures, 312 Flinders-street, Melbourne, provided that at the time when the element is installed and at the time when it is connected there is fixed to the outer casing of the apparatus containing the element and applied in such a manner as

to be conspicuous when the system is installed, an allocation label provided by the Commission to the said named person for the purpose of being fixed. The label is to be in the form set out hereunder:—

STATE ELECTRICITY COMMISSION OF VICTORIA.
ELECTRIC HOT WATER SYSTEM.
Allocation No.....
K. SUTHERLAND, Acting Engineer and Manager, Electricity Supply Department.

Any consent so far as it relates to the use of elements is given on the condition that all restrictions which may from time to time be imposed by virtue of or pursuant to the Protection of Electrical Operations Regulations shall be observed in the use of such elements, and does not extend to the use of electricity in contravention of any such restrictions.

D. H. MUNRO,  
Secretary.

22 William-street, Melbourne, C.1, 30th July, 1954.



## Local Government Act 1946, Part 48, Section 876.

## LICENCES TO OCCUPY WATER FRONTAGES.

NOTICE is hereby given that Licences to occupy Water Frontages have been issued to the following approved applicants, and that the Licence Fee specified in each case has been received by the Accountant, Department of Crown Lands and Survey, Melbourne, C.2.

Number of Licence.	Name and Address of Licensee.	Municipality.	Parish.	Abutting— Allotments and Sections.	Fee for Licence.	Date of Issue of Licence.	Date of Expiry of Licence.
					£ s. d.		
22821	Hutchings, C. J., Raglan ..	Ripon ..	Raglan West	Fiery Creek, 10a1, 10b, 10c	4 13 0	1.1.53	31.12.55
22822	Rhodes, H. G., Gellibrand River	Otway ..	Raglan ..	13, 16, 20, 25	2 0 0	1.1.53	31.12.55
22823	Falconer, C. H., Pennyroyal ..	Winchelsea ..	Latrobe ..	Gellibrand River, 79 ..	4 7 0	1.1.53	31.12.55
			Bambra ..	Pennyroyal Creek, 51e, 51c			
			Lorne ..	Pennyroyal Creek, 8, 16, and Crown Lands			
22824	Boyde, R. W. and M. I., Kram- bruk North	Otway ..	Krambruk ..	Wild Dog Creek, 23d, part 20d	1 12 6	1.1.53	31.12.55
22825	Winkler Bros., Kawarren ..	Otway ..	Yaughter ..	Love's Creek, 22d ..	0 12 0	1.1.53	31.12.55
22826	Menzies, C. A. and Ward, A. F., Carlisle River	Otway ..	Moomowroong	Gellibrand River, 3 ..	0 11 0	1.1.53	31.12.55
22827	Keith, C. E., "Pretty Tower," Beaufort	Ripon ..	Wongan ..	Pretty Tower Creek, 1A, 1B, 2A, 2B, 3A, 4A, section 6	3 2 6	1.1.53	31.12.55
22828	Bailey, G., Elmhurst ..	Ararat ..	Elmhurst Town	Blind Creek, 6, section 7 and 2 of section 20	0 4 0	1.1.50	31.12.53
22829	Baker, G., Elmhurst ..	Ararat ..	Elmhurst Town and Parish	Blind Creek, 1, section 20	0 4 0	1.1.51	31.12.54
22830	Baker, G., Elmhurst ..	Ararat ..	Elmhurst Town	Blind Creek, 7, section 7	0 4 0	1.1.50	31.12.54
22831	Pearce, C. W., Wyelangta ..	Otway ..	Barwonge- moong	Ford River, 12A, 12B ..	0 15 0	1.1.51	31.12.54
22832	Barnard, T. A., F. L. and P. A., Eurack	Colac ..	Warracbarunah	Lough Calvert, 76b, part 76A	0 14 6	1.1.51	31.12.54
22833	Ahlberg, C., Apollo Bay ..	Otway ..	Krambruk ..	12, section 2A ..	0 2 6	1.1.51	31.12.54
22834	Buerckner, C. W., Camperdown	Hampden ..	Colongulac ..	Lake Colongulac, 51, 52, Chocolyn Estate	0 12 0	1.1.54	31.12.56
22835	Joyce, D. M., Hawthorn ..	Bellarine ..	Moolap ..	Corio Bay, 1, 2, 3, 4, 5, 6, 7, 8, 9, 10, 11, 12, 13, 14, 15, 16, 17, section 1	1 5 0	1.1.51	31.12.54
22836	Colechin, J. E. M., Point Henry	Bellarine ..	Moolap ..	Corio Bay, 2, 5, 6, 9, 10, 13, 14, 3, 4, 7, 8, 11, 12, 15, 16	1 5 0	1.1.51	31.12.54
22837	Down, E. G., Lake Goldsmith	Ripon ..	Lillirie ..	Mt. Emu Creek, 30 ..	1 11 1	1.1.51	31.12.54
22838	Fraser, A. J. and M. B., Bo Peep	Ripon ..	Lillirie ..	Mt. Emu Creek, 31 ..	2 0 0	1.1.51	31.12.54
22839	McDonald, J., Alvie ..	Colac ..	Dreite ..	36b, part 36A (Limited Lic.-Flooded Area)	1 14 9	1.1.54	31.12.56
22840	Bownds, H. E., Kawarren ..	Otway ..	Yaughter ..	Gellibrand River, 19c ..	0 12 0	1.1.51	31.12.54
22841	Weidemann, C. E., Elmhurst ..	Lexton ..	Glenpatrick ..	Wimmera River, part 1, Parish of Eversley	4 12 6	1.1.51	31.12.54
			Eversley ..	Glenpatrick Creek and Wimmera River, 1			
22842	Ranken, W. B. and B. E., Bun- geeltap Balan	Balan ..	Bungal ..	5d ..	1 10 0	1.1.54	31.12.56
22843	Brasell, A. R., Irrewillipe East	Colac ..	Irrewillipe ..	Tomahawk Creek, 32d ..	0 5 0	1.1.52	31.12.55
22844	Cumming, H. D., "Jellabad," Darlington	Mortlake ..	Darlington ..	Mt. Emu Creek, part 22, section 12	0 10 0	1.1.51	31.12.54
22845	Henderson, D. and J. G., Portar- lington	Bellarine ..	Paywit ..	Swan Bay, A, B, section 40	1 10 0	1.1.53	31.12.56
22846	Austin, M. J., Yarrooee ..	Buninyong ..	Yarrooee ..	Yarrooee River, 51c ..	0 5 0	1.1.51	31.12.53
22847	Firman, Miss I., Langi Logan ..	Ararat ..	Langi Logan	Jackson Creek, 7b2 ..	1 10 0	1.10.51	31.12.54
22848	Clifton, J. and Thompson, M. D., Chapple Vale	Otway ..	Moomowroong	Gellibrand River, 16 ..	1 7 0	1.1.51	31.12.53
22849	McLaren, J. G., Warrnambool	Warrnambool (City)	Wangoom ..	Merri River, 3c, 3d, section 68	0 12 0	1.1.51	31.12.53
22850	Walters, G. E., Apollo Bay ..	Otway ..	Krambruk ..	Barham River, 35A, Parish of Krambruk	0 3 0	1.1.51	31.12.53
22851	Baker, H., 188 William-street, Colac	Heytesbury ..	Pomborneit ..	Pirron Yaloak Creek, 16b, 19A	0 5 0	1.1.53	31.12.55
22852	Rantall, L., Scotts Creek ..	Heytesbury ..	Cooriejong ..	Coorie Mungel Creek, 2, 2A	0 5 6	1.1.52	31.12.54
22853	Lee, T. D., "Merrivale," Warr- nambool	Warrnambool (City)	Wangoom ..	Merri River, 11, 11A, 12, 13	0 2 6	1.1.51	31.12.53
22854	Tyrrell, N. W., Forrest ..	Otway ..	Yaughter ..	Barwon River, part 5A, 5c	1 5 0	1.1.52	31.12.54
22855	Tyrrell, N. W., Forrest ..	Otway ..	Yaughter ..	Barwon River, part 5A, 5d, N, O, P, Q		1.1.52	31.12.54
22856	Heffernan, P. A. and A. P. E., Chapple Vale	Otway ..	Moomowroong	Chapple Creek, 24 ..	0 18 0	1.1.50	31.12.52
22857	Gillett, Miss V. I., Warrambine	Leigh ..	Shelford West	Warrambine Creek, 37b ..	0 17 6	1.1.52	31.12.54
22858	Phipps, J. T., Lovat ..	Otway ..	Yaughter ..	North-west of 21k, section A	1 15 0	1.1.51	31.12.53
22859	Johnstone, W., Torang ..	Hampden ..	Marida Yallock	Lake Bookar, 1 to 12 ..	4 18 0	1.1.52	31.12.54
22860	Payne, D. B., Newtown, Geelong	Bellarine ..	Paywit ..	Swan Bay, 40, 41 ..	1 0 0	2.7.51	2.7.54
23201	Ackerley, Mrs. A. M., Beac ..	Colac ..	Dreite ..	Lake Corangamite, 1B ..	0 5 0	1.1.52	31.12.54
23202	Perkins, C. M. and E. M., Apollo Bay	Otway ..	Otway ..	Marine, 43 ..	0 7 6	1.1.54	31.12.56
23203	Mallett, C. H. S., Forrest ..	Otway and Winchelsea	Yaughter .. Barwon Downs	Barwon River, 1m, 1k, Parish of Yaughter Barwon River, 12e, Parish of Barwon Downs	2 9 0	1.1.52	31.12.54
23204	Crocker, H. H. W. E., Eurambeen	Ripon ..	Eurambeen ..	Fiery Creek, Quarry Re- serve, 70A, 70, 72B	2 17 6	1.1.52	31.12.54
23205	Liston Bros., Middle Creek ..	Ripon ..	Beaufort and Lurambeen	72A, Parish of Burrumbeen, 77B, Parish of Beaufort	3 12 0	1.1.52	31.12.54
23206	Allender, A. K., Warrak ..	Ararat ..	Warrak ..	Shepherd's Creek, 30c, 36b	0 10 0	1.1.52	31.12.54

LICENCES TO OCCUPY WATER FRONTAGES—continued.

Number of Licence.	Name and Address of Licensee.	Municipality.	Parish.	Abutting— Allotments and Sections.	Fee for Licence.	Date of Issue of Licence.	Date of Expiry of Licence.
23207	Wilson, A. J. L., Winchelsea ..	South Barwon	Barrarbool ..	Barwon River, H, K, section 21	£ 11 6	1.1.52	31.12.54
23208	Non-Issue						
23209	Padgett, Vincent-street, Ararat	Ararat	Warrak	Shepherd's Creek, 50B, 50C	0 10 0	1.1.52	31.12.54
23210	Cochrane, Mrs. J. S., Peterborough	Warrnambool	Narrawaturk	Curdie's Inlet, 107	0 5 0	1.1.53	31.12.55
23211	Beament, H. M., "Belle Vue" Darlington	Hampden	Darlington	Mt. Emu Creek, part 22, section 12	0 16 0	1.1.53	31.12.55
23212	Carr, M. A., "Roseneath," Rokewood	Leigh	Corindhap	Kuruc-a-rue Creek, part 90 and 142	0 5 0	1.1.53	31.12.55
23213	Nelson, P. McM., Cressy	Colac	Cressy	Lake Weering, 54A, 55A	2 5 0	1.1.53	31.12.55
23214	Steel, I. H., "Ingliston," Duvernoy	Hampden	Poliah South	Lake Corangamite, 62A	0 5 0	1.1.53	31.12.55
23215	McKenzie, R. J., Illabarook	Grenville	Dereel	Moonlight Creek, 18B, 18C, 18E, 21, 21A, 25, 26, 27, 28, 28A, 33, 34, 44, 45, 46	2 15 3	1.1.53	31.12.55
23216	Smith, Geo., Garvoc	Warrnambool	Garvoc	Yallock Creek, 1, section 12A	1 0 0	1.1.53	31.12.55
23217	Deans, E. L., 317 Armstrong-street, Ballarat	Ripon	Raglan	Fiery Creek, 10J	2 4 0	1.1.53	31.12.55
23218	Terry, C. M., Illabarook	Grenville	Raglan West	Fiery Creek, 16A, 16B	0 5 0	1.1.53	31.12.55
23219	Smith, E., Alvie	Colac	Dereel	Adjacent and east of north part of 51A	0 5 0	1.1.53	31.12.55
23220	Winkler Bros., Kawarren	Otway	Dereel	Lake Corangamite, 37D, 53, 53B	1 11 6	1.1.53	31.12.55
			Yaughter	Love's Creek, 22D	0 12 0	1.1.50	31.12.52

Department of Crown Lands and Survey,  
Melbourne, 28th July, 1954.

J. H. SMITH,  
Commissioner of Crown Lands and Survey,

MELBOURNE AND METROPOLITAN BOARD OF WORKS.

NOTICE TO THE OWNERS OF TENEMENTS IN THE UNDERMENTIONED STREETS AND THE PRIVATE STREETS, LANES, COURTS, AND ALLEYS OPENING THERETO.

THE main pipe in the said streets being laid down, the owners of all tenements situated as under are hereby required, on or before 6th September, 1954, to cause a proper pipe and stop cocks to be laid, so as to supply water within such tenements from the main pipe.

C. F. TRATHAN,  
Secretary.

27th July, 1954.

STREET AND POSITION.

*Brighton.*

Cummins-road, from Vincent-street to Point Nepean-road.  
Cummins-road, from Carr-street, southwards 12½ chains.  
Chavasse-street, from New-street, south-eastwards 3 chains.

*Broadmeadows.*

Kalang-road, from Plumpton-avenue westwards 7½ chains.  
Justin-avenue, from Glenroy-road northwards 26½ chains.

*Heidelberg.*

Tobruk-avenue, from Coomalie-crescent to Tarakan-street.

Tarakan-street, from Tobruk-avenue to Altona-street.  
Marie-street, from Collins-street to Dougharty-road.  
Glover-street, from Collins-street to Dougharty-road.  
Flinders-street, from Glover-street to McEwan-road.  
Marks-street, from Flinders-street to Dougharty-road.  
Dickens-street, from Marks-street to McEwan-road.  
Malacca-street, from Timor-parade to Waterdale-road.  
Southern-road, from Waterdale-road to Timor-parade.  
Waterdale-road, from Malacca-street to Southern-road.  
Ambon-court, from Southern-road northwards 5½ chains.  
Southern-road, from Bamfield-road to Porter-road.  
Montgomery-street, from Plenty-road to Frederick-street.

*Moorabbin.*

Patterson-road, from Bendigo-avenue to Railway-crescent.  
Railway-crescent, from Patterson-road to Uonga-avenue.  
Atkinson-street, from Railway-crescent eastwards 1 chain.  
Uonga-avenue, from Railway-crescent eastwards 6½ chains.  
Ardwick-street, from Railway-crescent to Ethel-street.  
Railway-crescent, from South-road to Lindsay-street.  
Tudor-street, from 19 chains west of Warrigal-road westwards 8 chains.

Manuka-street, from Paloma-street to Brooks-street.  
Gowrie-street, from Mackie-road to Manuka-street.  
Brooks-street, from Warrigal-road to Mackie-road.

*Mulgrave.*

Douglas-street, from Warrigal-road eastwards 22½ chains.  
Myriong-street, from Clayton-road to Wando-street.  
Whitman-street, from Clayton-road to Royalty-street.  
Hourigan-avenue, from Clayton-road eastwards, southwards, and eastwards 24½ chains.  
Royalty-street, from Hourigan-avenue to Myriong-street.  
Prince-street, from Hourigan-avenue to Myriong-street.  
King-street, from Hourigan-avenue to Myriong-street.  
Warrina-street, from 6½ chains east of Binalong-avenue to Graham-street.  
Yarrinup-avenue, from Warrina-street southwards 5½ chains.  
Yarrinup-avenue, from Power-avenue northwards 8½ chains.  
Power-avenue, from Yarrinup-avenue to Amaroo-crescent.  
Melinga-crescent, from Bay View-road to Burton-street.  
Temple-street, from Warrigal-road eastwards 10 chains.

*Preston.*

Lloyd-avenue, from Enderly-avenue, eastwards 6½ chains.  
Cheddar-road west, from Keon-parade to Arundel-avenue.  
Arundel-avenue, from Cheddar-road west, westwards 5½ chains.  
Cheddar-road west, from Arundel-avenue, southwards 6½ chains.  
Caroline-court, from Ascot-street, westwards 5½ chains.  
Box-street, from Purinuan-road to Miranda-road.  
Miranda-road, from Box-street, westwards 2½ chains.  
Miranda-road, from Box-street, eastwards 2½ chains.

*St. Kilda.*

Bell-street, from Hotham-grove, north-westwards 2½ chains.

*Stock Diseases Act 1928.*

QUARANTINE DISTRICTS UNDER REGULATION 37.

THE quarantine restrictions imposed on the following properties have been removed:—

*Name; Address.*

Andrews, J. E.; Moyhu.  
Evans, J. J. C.; Moyhu.  
Johnson, T. K.; Moyhu.

R. J. DE C. TALBOT,  
Chief Inspector of Stock.

## Local Government Act 1946, Part 48, Section 876.

## LICENCES TO OCCUPY UNUSED ROADS.

NOTICE is hereby given that Licences to occupy Unused Roads have been issued to the following approved applicants, and that the Licence Fee specified in each case has been received by the Accountant, Department of Crown Lands and Survey, Melbourne, C.2.

Number of Licence.	Name and Address of Licensee.	Municipality.	Parish.	Abutting— Allotments and Sections.	Area.	Fee for Licence.			Date of Issue of Licence.	Date of Expiry of Licence.
						A. R. F.	£	s. d.		
37801	Payne, D. B., Newtown, Geelong	Bellarine ..	Paywit ..	West of A, section 41...	2 2 32	0	0	0	1.1.51	31.12.53
37802	Hinton, R. C., Streatham	Ripon ..	Carrambal- luc North	South of 2A, 2B, section 25; east of 1B, 2B, section 25; north of 4A, section 24	16 0 0	2	8	0	1.1.52	31.12.54
37803	Murray, D. S., "Wongan," Beaufort	Ripon ..	Carrambal- luc North	North of 4A, section 13	4 0 0	0	12	0	1.1.52	31.12.54
37804	Adam, R. R. and L. M., Clunes	Talbot ..	Beckworth	South of 29 and 30, sec- tion 11, Parish of Amherst; west of 94B, Parish of Caralulup	9 2 0	1	11	0	1.1.52	31.12.54
37805	O'Connor, John, Noorat ..	Mortlake ..	Kolora ..	North of 45 ..	2 0 0	0	10	0	1.1.52	31.12.54
37806	Corlette, J. T., Lismore ..	Hampden ..	Galla ..	South of 158B, part 159B (S.G.)	8 2 30	1	2	0	1.1.52	31.12.54
37807	Noye, T. T., Fyansford ..	Bannock- burn	Moorpanyal and Gheringhap	Road west of A and part of B	0 3 8	0	7	0	1.1.52	31.12.54
37808	Buttler, G. E., Corindhap	Leigh ..	Yarima ..	East of 50, 51, 70 ..	19 3 26	5	0	0	1.1.52	31.12.54
37809	Calvert, Jn., Weering ..	Colac ..	Cressy ..	South of 22B, 23B, 24B, 25B, 26B, 27B, 28, 29	39 0 32	9	16	0	1.1.52	31.12.54
			Weering ..	West part of 26, north to railway only						
37810	McDonald, J. A., Winchelsea	Winchelsea	Mirnee ..	East of 34 (Township of Winchelsea)	2 0 26	1	5	0	1.1.52	31.12.54
37811	Sundah, J. K., Ararat ..	Ararat ..	Ararat ..	South of 6 to 10, section 35 (Township)	1 2 0	1	0	0	1.1.52	31.12.54
37812	Millar, W. R., Miner's Rest	Ballaarat ..	Dowling Forest	North 1 to 13, east of 5 and 23	10 0 34	10	4	0	1.1.52	31.12.54
37813	Hamilton, B. H., Tatyoon North	Ararat ..	Tatyoon ..	East of 206, 209 ..	7 0 20	2	3	0	1.1.52	31.12.54
37814	Sprague, C. A., Weeap- rionah	Otway ..	Weeaprionah	East of 43 ..	3 2 0	0	5	0	1.1.52	31.12.54
37815	Billett, Mrs. E. M., Ararat	Ararat ..	Ararat ..	East of 21, west of 22, 23, 24, section 12; west of 42; north part of 42	24 1 0	4	17	0	1.1.52	31.12.54
			Burrumbeep	South of 4, section 1; south of 30A, 31A, 32, 33, 34, 36, 50, 51, 52; west of 48, 49, 50, 26, 26 of G, 25A, 34						
37816	Sharpe, Jn. S., Kennedy's Creek	Otway ..	Wiridjil ..	West of 14 ..	2 2 12	0	4	0	1.1.52	31.12.54
37817	Norris, C. J., Colac ..	Colac ..	Elliminyt ..	West of 1 and 2 ..	0 3 22	1	15	6	1.1.52	31.12.54
37818	Underwood, R. W., Skipton	Hampden ..	Skipton ..	North of 11, section 2	1 0 32	0	9	0	1.1.52	31.12.54
37819	Beggs, T. (Estate of), Beau- fort	Ripon ..	Woodnag- gerak	North of 9A1 ..	4 1 22	1	15	0	1.1.52	31.12.54
37820	Cole, Adrian N., Camper- down	Hampden ..	Darlington	North of 10, section 2	2 0 0	0	6	0	1.1.52	31.12.54
37821	Hill, J. W., Clunes ..	Clunes ..	Clunes ..	East of 26, 27, section 6	3 0 0	0	18	0	1.1.52	31.12.54
37822	Non-Issue									
37823	Seppelt, B. and Sons, Great Western	Stawell ..	Concongella	East of 6, north of 19, C.L. in section 2	3 2 0	0	16	0	1.1.52	31.12.54
37824	Ahpee, Arthur, Ararat ..	Ararat ..	Ararat ..	North of 4 and west end of 3, section 22A	2 1 0	2	5	0	1.1.52	31.12.54
37825	Thyne, T., Mt. Egerton ..	Buninyong	Kerrit Bareet	East of 100 ..	0 2 0	0	5	0	1.1.52	31.12.54
37826	Hinchcliffe, S. G., Langi Logan	Ararat ..	Helendoite	South of 12 ..	3 3 0	1	0	0	1.1.52	31.12.54
37827	Jackson, R. I., Dreeite ..	Colac ..	Dreeite ..	East of 22A, 22B ..	9 2 0	3	16	0	1.1.52	31.12.54
37828	Bailey, D. A. and L., Black- wood	Ballan ..	Blackwood Township A	South-east of 30, section A	0 1 0	0	5	0	1.1.52	31.12.54
37829	Tyndall, A. R., Creswick	Ballaarat ..	Ascot ..	East of 162, north of 1 and 2, section B	17 3 4	1	7	0	1.1.52	31.12.54
37830	Dawber, E., Inverleigh ..	Bannock- burn	Carrah ..	North-east of 14c ..	2 2 0	0	10	0	1.1.52	31.12.54
38301	Stokes, H. F., Warrnambool (Estate of J. Good)	Warrnam- bool	Cooramook	North of 18, east of 15, 18, south of 24	19 0 11	7	3	0	1.1.52	31.12.54
38302	Barr, L. M., Woorndoo ..	Ararat ..	Yalla-Y- Poora	North of 1A, section 6	4 0 0	1	0	0	1.1.52	31.12.54
38303	Larmour, C. R., Moyston	Ararat ..	Yalla-Y- Poora	North of 1A, section 5, north of 2A, section 6	8 0 0	2	0	0	1.1.52	31.12.54
38304	Fraser, V. H., Kyabram ..	Grenville ..	Clarkesdale	Road and Crown land west of 20B	4 0 0	0	12	0	1.1.52	31.12.54
38305	Peel, E. T., Inverleigh ..	Bannock- burn	Carrah ..	North-east of 14A and 14B	5 0 0	1	0	0	1.1.52	31.12.54
38306	Holmes, J. T., Stawell West	Ararat ..	Lexington	West of B15, B17, B25	10 1 24	1	1	0	1.1.52	31.12.54
38307	Leyland, E. and Phillips, C. B., Tatyoon	Ararat ..	Lexington..	East of 3, 6, 7, section 6, west of 6 to 10, 11, 14, 15, section 17, north of 5, 6, section 15	20 3 30	5	5	0	1.1.52	31.12.54
38308	McLelland and Stevenson, Winchelsea	Winchelsea	Murroon ..	South of 4, section 2 ..	9 1 12	9	6	6	1.1.52	31.12.54

## LICENCES TO OCCUPY UNUSED ROADS—continued.

Number of Licence.	Name and Address of Licensee.	Municipality.	Parish.	Abutting— Allotments and Sections.	Area.	Fee for Licence.		Date of Issue of Licence.	Date of Expiry of Licence.
						A. R. P.	£ s. d.		
38309	Armstrong, R. L., North Creswick	Creswick ..	Creswick ..	West of 9, section N ..	2 2 6	0 10 0	1.1.52	31.12.54	
38310	Dolan, B. P., Elliminyt ..	Colac ..	Elliminyt ..	West of 3, 4, 5, section F	1 2 0	3 0 0	1.1.52	31.12.54	
38311	Clark, F. W., Belmont ..	South ..	Barrabool ..	East of 7, section 22 ..	0 2 0	0 5 0	1.1.52	31.12.54	
38312	Brett, L., Lismore ..	Hampden ..	Galla ..	North of 14A, 14B ..	5 0 0	1 0 0	1.1.52	31.12.54	
38313	Rogers, H. A., Scott's Creek	Heytesbury ..	Cooriejong ..	North of 44A ..	2 0 0	0 5 0	1.1.52	31.12.54	
38314	Beament, H. M., Darlington	Hampden ..	Darlington ..	West of 22, section 12	1 2 0	0 5 0	1.1.53	31.12.54	
38315	Foran, R. D., Irrewillipe	Colac ..	Irrewillipe ..	South of 4, 3, section 2, 1, 2, 8, section 1	3 0 24	1 11 6	1.1.53	31.12.54	
38316	Ridgway, E. K., Irrewillipe	Colac ..	Irrewillipe ..	North-east of 169 ..	9 1 10	4 13 0	1.1.53	31.12.54	
38317	Mellington Bros., Meredith	Bannockburn ..	Barnanie ..	South of 21 ..	0 3 0	0 5 0	1.1.53	31.12.54	
38318	Williams, R., Crowlands ..	Avoca ..	Crowlands ..	East of 25B, 25, 25A ..	2 0 0	0 5 0	1.1.53	31.12.54	
38319	Lee, A. E., Lismore ..	Hampden ..	Galla ..	Northern part of 147A, part of 148A	4 0 0	0 16 0	1.1.53	31.12.54	
38320	McDonald, R. and others, Winchelsea	Winchelsea ..	Winchelsea (township and parish)	South of 23, 26, 27, 30	1 3 31	0 12 0	1.1.53	31.12.54	
38321	O'Beirne, F. J., Linton ..	Ripon ..	Mortchup ..	East of 1, north of 2, 6, section 15, through 2A, section 16	8 1 21	1 10 6	1.1.53	31.12.54	
38322	Carr, M. A., Rokewood ..	Leigh ..	Corindhap ..	South of 92, 93 ..	6 1 12	0 9 0	1.1.53	31.12.54	
38323	Cooke, Jack A. and N., Piggoreet West	Grenville ..	Clarksdale ..	West of 47E ..	0 2 0	0 5 0	1.1.53	31.12.54	
38324	Kennedy, H., Linton ..	Ripon ..	Mortchup ..	West of 4A, 5, 6, 7, 8, section 9, south of 8, section 9	9 0 0	1 11 6	1.1.53	31.12.54	
38325	Lockyer, H. W., Ballarat	Buninyong ..	Enfield ..	South-west of 2P ..	9 0 15	1 1 6	1.1.53	31.12.54	
			Yarrowee ..	East and south of A65, north of A67, north-north-east, south-east of A66					
38326	Nelson, P. McM., Cressy ..	Colac ..	Cressy ..	South-west of 54 ..	0 1 15	0 5 0	1.1.53	31.12.54	
38327	Steel, I. H., Duberney ..	Hampden ..	Poliah South	East of private road ..	9 0 0	1 7 0	1.1.53	31.12.54	
38328	Hamill, S. J., Barramunga	Otway ..	Barramunga ..	West of 11 ..	5 2 0	0 5 0	1.1.53	31.12.54	
38329	McKenzie, R. J., Ilabarook	Grenville ..	Dereel ..	North of 18c ..	1 0 0	0 5 0	1.1.53	31.12.54	
38330	Chisholm, D. H., Camperdown	Hampden ..	Kariah ..	North of 1B, and part of 1A	2 0 0	0 7 0	1.1.53	31.12.54	
38331	Allan, H. L., Myrning ..	Bacchus Marsh ..	Myrning ..	South and east of 27 ..	7 3 0	1 11 0	1.1.52	31.12.54	
38332	Butler, G. W. H., Rokewood	Leigh ..	Wurook ..	West of 9 to 16, north of 76, 75	33 0 2	7 0 0	1.1.53	31.12.54	
38333	Walton, R. S. and W. R., Rokewood	Leigh ..	Wurook ..	West of 81, 84, 85, 88, 89, north of 76	16 0 0	3 4 0	1.1.53	31.12.54	
38334	The Janet Biddlecombe Estate	Leigh ..	Burtwarrah ..	North of 86, 81, 69, 70, 71, 72, 73, east of 73 to 81	61 3 26	16 15 0	1.1.52	31.12.54	
38335	Oddie, J. T., Chepstowe ..	Ripon ..	Shelford ..	South of 2, 3, east of 2	18 2 18	11 3 0	1.1.53	31.12.55	
			Chepstowe ..	West of 1A, 1B, 5 to 9, east of 4A, 5 to 9					
38336	Baker, L. L. and G. E., Dean's Marsh	Winchelsea ..	Bambra ..	South of 52E, 89A ..	2 0 0	0 5 0	1.1.52	31.12.54	
38337	Jackson, Moyston ..	Ararat ..	Moyston ..	W. 190K ..	3 2 30	0 5 0	1.1.52	31.12.54	
38338	Cumming, G. D., Darlington	Mortlake ..	Darlington West	East of 21A, part of 21B	35 3 0	7 3 0	1.1.53	31.12.55	
			Jellalabad ..	Road north of 14A, 15A, 15B, 15D, east of 1D, 2D, 15D, 17B, section 9					
38339	Cumming, H. D., Darlington	Mortlake ..	Darlington ..	West of 8, section 5, part of 1, section 6, east of 1, 2, 5, 6, 7, section 5, west of 5, section 14, north of 5, 7, 13, section 14, south of 11, section 14	20 0 16	4 0 0	1.1.53	31.12.54	
38340	The George Ware Dowling Estate	Mortlake ..	Jellalabad ..	North of 1, section 2, part of 1, section 1, east of private road, east of 3, 4, section 5, eastern part of B4A, A, B, 3A, 2; A, B, 1A, section 11, south of 2C, 2, section 11, south of 4, 5, section 5, east of 1, section 1	55 0 21	11 0 0	1.1.53	31.12.55	
38341	Stewart, P., Wickliffe ..	Ararat ..	Wickliffe South	North-east and south-east of 2, section 5A	3 1 20	1 7 0	1.1.53	31.12.55	
38342	Wrigley, J., Clunes ..	Talbot ..	Tourelle ..	North of 5, section 1 ..	2 2 16	1 11 0	1.1.53	31.12.55	
38343	Quanchi, Broomfield ..	Creswick ..	Creswick Broomfield (township)	East of 12 ..	0 3 16	0 10 0	1.1.53	31.12.55	
38344	McKenzie, A., Ararat ..	Stawell ..	Ararat ..	West of 98A ..	2 0 0	0 5 0	1.1.53	31.12.55	
38345	Brain, S. D. and D. E., Vite Vite	Hampden ..	Vite Vite ..	South of 55A, 55B, 54B	7 3 8	1 7 6	1.1.53	31.12.55	
38346	Davidson, D. M., Lake Bolac	Hampden ..	Vite Vite ..	South of 25A, 25B, 28B	7 3 8	1 7 6	1.1.53	31.12.55	

## LICENCES TO OCCUPY UNUSED ROADS—continued.

Number of Licence.	Name and Address of Licensee.	Municipality.	Parish.	Abutting— Allotments and Sections.	Area.	Fee for Licence.		Date of Issue of Licence.	Date of Expiry of Licence.
						A. R. P.	£ s. d.		
38347	Cameron, J., Waubra ..	Talbot ..	Beckworth	East of 25 ..	4 0 0	0 16 0	1.1.53	31.12.55	
38348	Romeo, E. C., Mt. Beckworth	Talbot ..	Beckworth	North and east of 28 ..	6 0 0	1 4 0	1.1.53	31.12.55	
38349	Stewart, P., Wickliffe ..	Ararat ..	Wickliffe South (township of Wickliffe)	North of B9 ..	3 0 32	1 6 0	1.1.53	31.12.55	
38350	Millar, S. F., and E. S., and G. E., Willaura	Ararat ..	Kalymna ..	North of 8A, 9B, 9A, 10, 11A, 11B, 12A, 12B, 13A	130 1 28	19 12 6	1.1.53	31.12.55	
			Nekkeya ..	North of 18, 20, 22, 24, 26					
			Moyston ..	North of 28A, 30A, south X, Y, 1A, 2A, 3A, 5A, 6A, 7A, 8A, 9A, 10A, 30A, east of 31A, west of 1C, 4A, 4B, 5A, 27B, 27C, 26A, 23A					
38351	Johnson, E., Amphitheatre	Lexton ..	Glenlogie ..	West of 4, section 3 ..	1 0 9	0 5 0	1.1.53	31.12.55	
38352	Horne, J., Yuulong ..	Otway ..	Aire ..	East of 117, 118 (parish of Wangerrip)	9 1 15	0 10 0	1.1.53	31.12.55	
38353	Fay, A., Middle Creek ..	Ararat ..	Woodnagerak	East and adjoining 50, section H	5 3 24	0 17 9	1.1.53	31.12.55	
38354	Jess, J., Ballyrogan ..	Ararat ..	Woodnagerak	Adjoining and eastern part of 56, section K	4 0 0	0 12 0	1.1.53	31.12.55	
38355	Henderson, C. T., Cobden	Heytesbury	Elingamite ..	Part of 4A, section 12	3 1 8	0 10 0	1.1.53	31.12.55	
38356	Noble, W. A., Colac ..	Colac ..	Barongarook	North of 81D	8 2 0	0 17 0	1.1.54	31.12.56	
38357	McDonald, L. C. H., Moyston	Ararat ..	Moyston ..	Road between C3, C4	1 0 0	0 5 0	1.1.53	31.12.55	
38358	Grant, A., Beaufort ..	Ripon ..	Beaufort ..	Adjoining and south-east 4D	3 0 32	0 11 3	1.1.53	31.12.55	
38359	Coad, G. C., Moyston ..	Ararat ..	Lexington	West of 3, 6, south of 6, 5, section 8	7 2 20	2 5 9	1.1.53	31.12.55	
38360	Pickford (Junior), J., Clunes	Talbot ..	Clunes ..	South of 15A to 15D, part of 25	4 0 0	1 4 0	1.1.53	31.12.55	
38361	Smith, W., Evansford ..	Talbot ..	Beckworth	South of 59 ..	4 1 0	0 12 0	1.1.53	31.12.55	
38362	Canty, Mrs. M. J. C., Gordon	Ballan ..	Kerit	East of 25, section 14	2 0 32	0 10 0	1.1.53	31.12.55	
38363	McIntyre, A. A., Lismore	Hampden	Bareet Corongamite	North of 59 and part of 60	4 3 27	0 12 6	1.1.53	31.12.55	
38364	Paton, S. P., Terang ..	Hampden	Terang ..	West of 1, 2, section 38	0 0 16	0 5 0	1.1.53	31.12.55	
38365	Spinks, J. C., Lismore ..	Heytesbury	Brucknell ..	South of 9 ..	21 2 2	1 2 0	1.1.53	31.12.55	
38366	Brereton, Amphitheatre ..	Lexton ..	Yalang South	West of 9, 12A	9 3 38	0 15 0	1.1.53	31.12.55	
38367	Cooper, A. J., Bamganie	Bannockburn	Bamganie	South of 29, section A, north of 11, section A, north of 26B, 39B	19 1 30	0 19 0	1.1.54	31.12.56	
38368	Lynch, D., Beaufort ..	Ripon ..	Lillirie	Between 29 and 30 ..	14 0 0	7 0 0	1.1.53	31.12.55	
38370	Price, S. L., Warrnambool	Warrnambool	North	East of 2A, 2B, section 9	4 0 0	0 12 0	1.1.54	31.12.56	
38371	Price, L. E., Warrnambool	Warrnambool	North	East of 3A, 3B, section 9, south of 3B, 4A, 4B, section 9, east of 1A, 6B, section 10, south 4A, 4B, 3A, 3B, section 8	27 2 0	4 2 3	1.1.54	31.12.56	
38372	Briody, K., Lexton ..	Lexton ..	Yalong South	South of 10 and 10A ..	7 3 24	0 12 0	1.1.51	31.12.53	
38373	Millar, J. A., Willaura ..	Ararat ..	Mellier ..	East of 2A, 2B, 3A, 3B, section 11	7 3 24	2 7 6	1.1.54	31.12.56	
38374	Kelly, T. P., Framlingham	Warrnambool	Framlingham West	Southern part of 2A, western end	4 2 24	0 5 0	1.1.54	31.12.56	
38375	Neagle, W. J., Framlingham	Warrnambool	Framlingham West	Southern part of 2A, eastern end	2 1 4	0 5 0	1.1.54	31.12.56	
38376	Nelson, J. N., Haddon ..	Grenville ..	Cardigan ..	North of 5N, section 15	0 3 16	0 5 0	1.1.52	31.12.54	
38377	Kurweeton Pty. Ltd., Woornadoo	Hampden	Pircarra ..	South of 80A, 80B, north of 81A, 81B, 78A, 78B, 92A, 93A, east of 80B	25 2 32	3 17 0	1.1.53	31.12.55	
38378	Fenton, N. D. and J. N., Derrinalum	Hampden	Dunnawalla	East of 37B, 55D ..	2 1 0	0 14 0	1.1.54	31.12.56	
38379	Spittal, G., Bamba ..	Winchelsea	Yan Yan Gurt	South of 46A, 47A, 48A, 49A, 30A	4 2 0	0 13 6	1.1.54	31.12.56	
38380	Bullard, I. L. and R. K., Willaura	Ararat ..	Watgania ..	North of 128, 128A, 131, 131A	7 3 24	0 8 0	1.1.54	31.12.56	
38381	McIntosh, N., Mortchup ..	Ripon ..	Mortchup ..	East of 9, section 18 ..	1 3 34	0 14 0	1.1.54	31.12.56	
38382	McDonald, C. and Sons, Mortchup	Ripon ..	Mortchup ..	East of 3, 1, 4, section 18	5 2 18	1 14 0	1.1.54	31.12.56	
38383	King, R., Dobie ..	Ararat ..	Colvinsby	West of 63 ..	6 1 34	1 19 0	1.1.54	31.12.56	
38384	Gordon, J. E., Ballangeich West	Mortlake ..	Yeth Youang	South of 5B, 6B, section 14, west of 1A, 1B, 4A, 4B, section 13, east 2A, 2B, 3A, 3B, 6A, 6B, section 21	40 0 32	8 1 0	1.1.54	31.12.56	
38385	Whitechurch, Ballangeich ..	Mortlake ..	Yeth Youang	South of 7E, 9A, 9B, section 12	7 3 8	1 11 0	1.1.54	31.12.56	

LICENCES TO OCCUPY UNUSED ROADS—continued.

Number of Licence.	Name and Address of Licensee.	Municipality.	Parish.	Abutting— Allotments and Sections.	Area.	Fee for Licence.	Date of Issue of Licence.	Date of Expiry of Licence.
					A. R. P.	£ s. d.		
38386	Wright, Mrs. A., Toorak, S.E.2	Mortlake ..	Yeth Youang	South of 5B, 6B, west of 5A, 5B, section 13, west of 1A, 1B, 4A, 4B, 5A, 5B, section 22	24 0 16	4 16 6	1.1.54	31.12.56
38387	Dickinson Pty. Ltd., J.T.O., Becchus Marsh	Ballan ..	Bungeeltap	West of 4, section 4, north of 6A, section 4	7 1 0	1 5 6	1.1.54	31.12.56
38388	Neal, R. A., Jancourt East	Heytesbury	Pomborneet	East of 31B, west of 35A, 35B	14 0 0	0 7 0	1.1.54	31.12.56
38389	Taylor, A. E. and H. J., Ballarat	Bungaree ..	Ballarat ..	South of 32, 33, part of 31	3 1 16	0 7 0	1.1.54	31.12.56
38390	Conheady, Mrs. M., Noorat	Hampden	Glenormiston	Eastern part of 1, section 18	2 0 0	0 6 0	1.1.54	31.12.56
38391	McSween, N. A., Glenormiston	Hampden	Glenormiston	East of 2, section 18 ..	4 0 0	0 10 0	1.1.54	31.12.56
38392	Chick, C. N. M., Ashburton, S.E.11	Ararat ..	Watgania ..	North of 129, 129A, 130, 130A	7 3 24	0 8 0	1.1.54	31.12.56
38393	King, R. W., Tatyoon ..	Ararat ..	Ballyrogan	South of 150 to 156, section G	8 0 0	2 8 0	1.1.54	31.12.56
38394	King, D., Mortlake ..	Mortlake ..	Mortlake ..	North and east of 1A, section 19	3 3 14	1 14 6	1.1.54	31.12.56
38395	Arnold, F. J., Beaufort ..	Ararat ..	Wongan ..	East of 1A, 1B, 4B, section 18, north of 4A, 4B, 8, section 17, south-east of 3A, 3B, section 17	22 0 0	3 6 0	1.1.54	31.12.56
38396	Groot, J., Maude ..	Bannockburn	Durridwarrah	North of 37F, 37E, north-east of 37F	6 2 0	0 5 0	1.1.54	31.12.56
38397	Bath, N. E., Swanwater West	Lexton ..	Cararulup	South and east of D22, east of D22A	7 1 2	1 2 0	1.1.55	31.12.57
38398	McErvale, J. W., Lexton	Lexton ..	Cararulup	Part north of 3, part between 56A and 58	7 3 8	1 6 0	1.1.54	31.12.56
38399	Hartwick A. ..	Ararat ..	Ballyrogan	Southern portion A2 of 42, 43A	3 3 33	0 10 0	1.1.54	31.12.56
38400	Walker, J. C. and L. R., Vite Vite North	Hampden ..	Vite Vite ..	North of 118A, part of 115A	5 0 0	0 11 3	1.1.54	31.12.56

Department of Crown Lands and Survey,  
Melbourne, 3rd May, 1954.

J. H. SMITH,  
Commissioner of Crown Lands and Survey.

Housing Acts—(Section 40 of Act 4996.)

GENERAL NOTICE TO PARTIES EMPOWERED BY THE "LANDS COMPENSATION ACT 1928" TO SELL AND CONVEY OR GRANT AND RELEASE, PURSUANT TO SECTION 40 OF ACT 4568, AS AMENDED BY PARAGRAPH (b) OF SECTION 40 OF ACT 4996.

GENERAL NOTICE TO TREAT FOR LAND IN A RECLAMATION AREA AT NORTH MELBOURNE.

No. 21.

[I]n pursuance of the provisions contained in the *Slum Reclamation and Housing Act 1938* (No. 4568), as amended by the *Housing Act 1943* (No. 4996), and of the *Lands Compensation Act 1928* (No. 3711), the Housing Commission (hereinafter referred to as "the Commission") hereby doth give notice that the lands, tenements, and hereditaments described in the Schedule hereto are required for the purpose of the Housing Acts, and that the Commission is authorized by the provisions of section 20 of the said *Slum Reclamation and Housing Act 1938* (No. 4568) to purchase or take compulsorily the said lands.

And the Commission accordingly hereby gives notice to all the parties interested in such land and to all persons empowered by the *Lands Compensation Act 1928* to sell and convey or grant and release the land so required, that it requires to take and purchase the land referred to in the said Schedule hereto and that it is willing to treat with such parties or persons for the purchase thereof and as to the compensation to be made and for the damage that may be sustained by reason of the execution of the works.

And further the Commission hereby requires such parties or persons on or before the expiration of twenty-one days from the fourteenth day of August, 1954, to deliver to the offices of the Commission at 179 Queen-street, Melbourne, a statement in writing of the particulars of the estate and interest in the said lands, tenements, and hereditaments, and of the claim made in respect thereof.

SCHEDULE.

All that land situated within the municipality of the City of Melbourne, being Crown allotments 1, 2, and 3, section 76A, at North Melbourne, Parish of Jika Jika, County of Bourke, and being all of the land bounded by a line commencing at the intersection of the eastern side of Lothian-street with the southern side of O'Shannassy-street; thence easterly by the southern side of O'Shannassy-street to the western side of Abbotsford-street; thence southerly by the western side of Abbotsford-street to the northern side of Arden-street; thence westerly by the northern side of Arden-street to the eastern side of Lothian-street; thence northerly by the eastern side of Lothian-street to the point of commencement.

Plans are available for inspection at the Housing Commission, Estates Branch (4th Floor), 179 Queen-street, Melbourne, and forms for the making of claims will also be available on application by letter to the Commission.

Dated the twenty-first day of July, 1954.

By order of the Commission,

R. J. THOMSON,  
Secretary.

THE POTATO MARKETING BOARD.

NOTICE TO POTATO GROWERS.

No. 6 Pool.—1953-54 Season.

THE Board has fixed 16th July, 1954, as the closing date for the No. 6 Pool, 1953-54 Season.

Number 7 Pool, 1953-54 Season, will operate from 19th July, 1954, until further notice.

L. M. TIMMINS,  
Chairman.

## MONEY LENDERS ACT 1938.

IN accordance with the provisions of the above-mentioned Act, the following is published for general information:—

*List of Persons to whom Money Lenders' Licences have been issued for the year ending 30th June, 1955.*

Name.	Authorized Name.	Authorized Address.	Date of Issue.
Adams, Geo., Pty. Ltd. (N. Brown, Appointee)	Geo. Adams Pty. Ltd. .. ..	89 North-street, Ascot Vale ..	1.7.54
Adams, Geo., Pty. Ltd. (G. M. Brooks, Appointee)	Geo. Adams Pty. Ltd. .. ..	117 Pall Mall, Bendigo ..	1.7.54
Adams, Geo., Pty. Ltd. (J. N. Honey, Appointee)	Geo. Adams Pty. Ltd. .. ..	304 Sydney-road, Brunswick ..	2.7.54
Adams, Geo., Pty. Ltd. (T. J. Jenkins, Appointee)	Geo. Adams Pty. Ltd. .. ..	351 Smith-street, Fitzroy ..	1.7.54
Adams, Geo., Pty. Ltd. (F. W. Brown, Appointee)	Geo. Adams Pty. Ltd. .. ..	429 Chapel-street, South Yarra ..	1.7.54
Amalgamated Retailers (Vic.) Ltd. (K. Penman, Appointee)	Amalgamated Retailers (Vic.) Ltd. ..	274 Smith-street, Collingwood ..	1.7.54
Amalgamated Retailers (Vic.) Ltd. (K. Penman, Appointee)	Amalgamated Retailers (Vic.) Ltd. ..	40 Leeds-street, Footscray ..	1.7.54
Amalgamated Retailers (Vic.) Ltd. (K. Penman, Appointee)	Amalgamated Retailers (Vic.) Ltd. ..	Cr. Malop and Moorabool streets, Geelong	1.7.54
Amalgamated Retailers (Vic.) Ltd. (K. Penman, Appointee)	Amalgamated Retailers (Vic.) Ltd. ..	327 Bourke-street, Melbourne ..	1.7.54
Associated Finance Pty. Ltd. (W. E. W. Hodgkiss, Appointee)	Associated Finance Pty. Ltd. ..	451 Elizabeth-street, Melbourne ..	1.7.54
Atlas Loan and Finance Co. Pty. Ltd. (J. T. Marhsall, Appointee)	Atlas Loan and Finance Co. Pty. Ltd.	303-9 Collins-street, Melbourne ..	1.7.54
Australian Mont De Piete Loan and Deposit Co. Ltd. (C. D. Krmpotic, Appointee)	Australian Mont De Piete Loan and Deposit Co. Ltd.	330 Little Collins-street, Melbourne	1.7.54
Auto Credits Pty. Ltd. (R. G. Nickelson, Appointee)	Auto Credits Pty. Ltd. .. ..	108 Queen-street, Melbourne ..	7.7.54
Barnes, W. G. .. ..	W. G. Barnes .. ..	284 Plenty-road, Preston ..	1.7.54
Barnett, S. .. ..	S. Barnett, carrying on business as Henry Barrett	569 Swanston-street, Carlton ..	1.7.54
Beach Acceptance Ltd. (N. S. L. Egan, Appointee)	Beach Acceptance Ltd. .. ..	101 Main-street, Mornington ..	1.7.54
Beveridge, J. E. .. ..	J. E. Beveridge .. ..	220 Collins-street, Melbourne ..	1.7.54
Brooks, A. L., Agent for A. Brooks (deceased)	The Estate of A. Brooks carrying on business as R. H. B. Cash Order Co.	99-109 Smith-street, Fitzroy ..	1.7.54
Browne, C. Dennys .. ..	C. Dennys Browne .. ..	84 Collins-street, Melbourne ..	1.7.54
Building Guarantee and Discount Co. Ltd. (P. G. Proctor, Appointee)	Building Guarantee and Discount Co. Ltd.	4 Bank-place, Melbourne ..	1.7.54
Burroughs, J. R. .. ..	J. R. Burroughs .. ..	224 Camberwell-road, Hawthorn East	1.7.54
Campsay Pty. Ltd. (S. L. Guilfoyle, Appointee)	Campsay Pty. Ltd. .. ..	17 Bedford-street, North Melbourne	1.7.54
Carrick, A. .. ..	A. Carrick, carrying on business as C. Finance and Cash Order Co.	183 Elgin-street, Carlton ..	1.7.54
Case, H. E. .. ..	H. E. Case, carrying on business as H. and M. Case	38 Osborne-street, Williamstown	1.7.54
Case, M. A. .. ..	M. A. Case, carrying on business as H. and M. Case	38 Osborne-street, Williamstown	1.7.54
Casper, Edward Pty. Ltd. (G. S. Cox, Appointee)	Edward Casper Pty. Ltd. .. ..	272 Bourke-street, Melbourne ..	1.7.54
City Insurance Finance Corporation Pty. Ltd. (R. G. Pinsent, Appointee)	City Insurance Finance Corporation Pty. Ltd.	105 Swanston-street, Melbourne ..	1.7.54
Collins Trading Co. Pty. Ltd. (M. H. Joske, Appointee)	Collins Trading Co. Pty., Ltd. ..	305 Collins-street, Melbourne ..	1.7.54
Commercial Discounters (Victoria) Pty. Ltd. (E. H. Shaw, Appointee)	Commercial Discounters (Victoria) Pty. Ltd.	325 Collins-street, Melbourne ..	1.7.54
Custom Credit Corporation Ltd. (R. H. Turner, Appointee)	Custom Credit Corporation Ltd. ..	427 Spencer-street, Melbourne ..	2.7.54
Dennis, G. W. .. ..	G. W. Dennis .. ..	73 Nicholson-street, Footscray ..	1.7.54
Deposit and Investment Co. Ltd. (D. H. W. Thompson, Appointee)	Deposit and Investment Co. Ltd. ..	349 Swanston-street, Melbourne ..	1.7.54
Deposit and Investment Co. Ltd. (H. W. Stephenson, Appointee)	Deposit and Investment Co. Ltd. ..	309-11 Little Collins-street, Melbourne	1.7.54
Dickens, D. S. .. ..	D. S. Dickens, carrying on business as The Elsternwick Cash Order Co.	26 Ridell-parade, Elsternwick ..	1.7.54
Eros Finance Pty. Ltd. (A. J. Thompson, Appointee)	Eros Finance Pty. Ltd. .. ..	94 Elizabeth-street, Melbourne ..	1.7.54
Evans, J. W. H. .. ..	J. W. H. Evans .. ..	26 Holloway-road, Brunswick West	1.7.54
Extension Agency Pty. Ltd. (A. S. Moshinsky, Appointee)	Extension Agency Pty. Ltd. ..	178A Flinders-street, Melbourne ..	1.7.54
Field, K. E. .. ..	K. E. Field, carrying on business as The Star Cash Order and Finance Co.	48 Leeds-street, Footscray ..	1.7.54
Field, K. E. .. ..	K. E. Field, carrying on business as The Star Cash Order and Finance Co.	441 Sydney-road, Brunswick ..	1.7.54
Finance Accommodation Pty. Ltd. (G. R. Orr, Appointee)	Finance Accommodation Pty. Ltd. ..	415 Bourke-street, Melbourne ..	1.7.54
Fleming, M. .. ..	M. Fleming, carrying on business as Archie Wells Finance and Cash Order Co.	17 The Centreway, Chapel-street, Prahran	1.7.54
Gaffney, G. T. .. ..	G. T. Gaffney, carrying on business as R. K. McCleery and G. T. Gaffney	307 Sydney-road, Brunswick ..	14.7.54
Green, S. .. ..	S. Green .. ..	595 Bourke-street, Melbourne ..	1.7.54
Hale, Frank, Pty. Ltd. (R. I. McKay, Appointee)	Frank Hale Pty. Ltd. .. ..	299 Little Lonsdale-street, Melbourne	1.7.54
Hall, Harry, Pty. Ltd. (H. C. Duffield, Appointee)	Harry Hall Pty. Ltd. .. ..	131 Ryrie-street, Geelong ..	1.7.54

## MONEY LENDERS' ACT 1938—continued.

List of Persons to whom Money Lenders' Licences have been issued for the year ending 30th June, 1955—continued.

Name.	Authorized Name.	Authorized Address.	Date of Issue.
Hall, Harry, Pty. Ltd. (H. A. Phillips, Appointee)	Harry Hall Pty. Ltd.	57 Swanston-street, Melbourne	1.7.54
Harris, E. H.	E. H. Harris	285 Barkly-street, Footscray	1.7.54
Hocking, J. B.	J. B. Hocking	69 Ryrie-street, Geelong	1.7.54
Hore, D. E. A.	D. E. A. Hore, carrying on business as Horton Cash Order Co.	64 Elizabeth-street, Melbourne	1.7.54
Horsington, W. F.	W. F. Horsington, carrying on business as Aussie Finance Co.	6 Paisley-street, Footscray	1.7.54
Ireland, T. M.	T. M. Ireland	229 Collins-street, Melbourne	1.7.54
Irons, J. F.	J. F. Irons	1 Woodlawn-street, Richmond	1.7.54
Izzard, H. W.	H. W. Izzard	135 Woodlands-street, Essendon	1.7.54
James, S. L.	S. L. James	26 James-street, Box Hill	1.7.54
Johns, David, and Co. Pty. Ltd. (M. L. Hall, Appointee)	David Johns and Co. Pty. Ltd.	53 Alexandra-street, East St. Kilda	1.7.54
Johnson, E. E.	E. E. Johnson, carrying on business as Vestor Finance Co.	149A Pakington-street, Geelong West	1.7.54
Jones, Marcus, Pty. Ltd. (M. Southwick, Appointee)	Marcus Jones Pty. Ltd.	49 Elizabeth-street, Melbourne	1.7.54
K. and G. Business Finance Pty. Ltd. (G. A. Greenaway, Appointee)	K. and G. Business Finance Pty. Ltd.	28 Elizabeth-street, Melbourne	1.7.54
Kelly, B., Auto Services Pty. Ltd. (B. T. Kelly, Appointee)	B. Kelly Auto Services Pty. Ltd.	20-22 Swan-street, Richmond	1.7.54
Kendall, J. F.	J. F. Kendall	51 Leeds-street, Footscray	1.7.54
Kiernan, E. L.	E. L. Kiernan, carrying on business as "K" Cash Order Co.	220-8 Smith-street, Collingwood	1.7.54
Kiernan, E. L.	E. L. Kiernan, carrying on business as "K" Cash Order Co.	374 Little Collins-street, Melbourne	1.7.54
Kiernan, F. A.	F. A. Kiernan, carrying on business as "K" Cash Order Co.	220-8 Smith-street, Collingwood	1.7.54
Kiernan, F. A.	F. A. Kiernan, carrying on business as "K" Cash Order Co.	374 Little Collins-street, Melbourne	1.7.54
Kinder, M.	M. Kinder, carrying on business as H. S. Thompson and M. Kinder	282-4 Collins-street, Melbourne	1.7.54
Knibb, J. E.	James Knibb	80 Swanston-street, Melbourne	1.7.54
Krause, J.	J. Krause	751 Burke-road, Camberwell	1.7.54
Lawson Trading Co. Pty. Ltd. (A. G. Mavor, Appointee)	Lawson Trading Co. Pty. Ltd.	230 Collins-street, Melbourne	1.7.54
Lawson Footscray Pty. Ltd. (H. G. Davis, Appointee)	Lawson Footscray Pty. Ltd.	31 Leeds-street, Footscray	1.7.54
Leon Finance Co. Pty. Ltd. (L. M. Scheezel, Appointee)	Leon Finance Co. Pty. Ltd.	Cr. Bourke and Russell streets, Melbourne	1.7.54
Lockwood, J. F.	J. F. Lockwood	231 High-street, Echuca	1.7.54
Mack's Investments Ltd. (L. C. Pugsley, Appointee)	Mack's Investments Ltd.	252 Flinders-lane, Melbourne	1.7.54
McCleery, R. K.	R. K. McCleery, carrying on business as R. K. McCleery and G. T. Gaffney	307 Sydney-road, Brunswick	1.7.54
McKeown, W. J.	W. J. McKeown, carrying on business as The W. J. McKeown Finance and Cash Order Co.	575 Sydney-road, Brunswick	1.7.54
Marshall, J. D.	J. D. Marshall	287 High-street, Preston	1.7.54
Matthews, V. R.	V. R. Matthews, carrying on business as The Grattan Finance and Cash Order Co.	209 Lygon-street, Carlton	1.7.54
Mayer, H. E.	H. E. Mayer	349 Collins-street, Melbourne	1.7.54
Melbourne Finance and Cash Order Co. Pty. Ltd. (M. Southwick, Appointee)	Melbourne Finance and Cash Order Co. Pty. Ltd.	49 Elizabeth-street, Melbourne	1.7.54
Moore, E. J.	E. J. Moore	2 King-street, Melbourne	1.7.54
Morris, R. J.	R. J. Morris	4 Sturt-street, Ballarat	1.7.54
Mueller, C. F.	C. F. Mueller	231 High-street, Echuca	1.7.54
Mutual Finance Co. Pty. Ltd. (F. Janson, Appointee)	Mutual Finance Co. Pty. Ltd.	57 Swanston-street, Melbourne	1.7.54
Mutual Traders Credits Pty. Ltd. (B. Rodapple, Appointee)	Mutual Traders Credits Pty. Ltd.	121-3 Johnston-street, Fitzroy	1.7.54
New Trading Agency Pty. Ltd. (G. R. Angus, Appointee)	New Trading Agency Pty. Ltd.	163 Swanston-street, Melbourne	1.7.54
Norfolk Finance and Investment Co. Pty. Ltd. (G. Lindsay, Appointee)	Norfolk Finance and Investment Co. Pty. Ltd.	296 Collins-street, Melbourne	1.7.54
Orr, F. H.	F. H. Orr	46 Lydiard-street south, Ballarat	1.7.54
Parry, R. G.	R. G. Parry	64 Elizabeth-street, Melbourne	1.7.54
Pembroke, F.	F. Pembroke	57 Elizabeth-street, Melbourne	1.7.54
Prahran Cash Order Co. Pty. Ltd. (H. E. Goss, Appointee)	The Prahran Cash Order Co. Pty. Ltd.	26 The Centreway, Prahran	1.7.54
Queensberry Investments Pty. Ltd. (W. J. Minter, Appointee)	Queensberry Investments Pty. Ltd.	379 Collins-street, Melbourne	1.7.54
Rabinov, S.	S. Rabinov, carrying on business as Simplex Finance and Cash Order Co.	75 Crockford-street, Port Melbourne	1.7.54
Raglan Investments Pty. Ltd. (B. Wood, Appointee)	Raglan Investments Pty. Ltd.	236 Mitchell-street, Bendigo	1.7.54
Reakes, C. A. W.	C. A. W. Reakes	327 Lydiard-street, Ballarat	1.7.54
Rees, B. L.	B. L. Rees	234 Collins-street, Melbourne	19.7.54
Rosen, L.	L. Rosen, carrying on business as Roseen Cash Order Co.	666 Sydney-road, Brunswick	5.7.54
Rosen, L.	L. Rosen, carrying on business as Roseen Cash Order Co.	412 Brunswick-street, Fitzroy	1.7.54
Soates, R. P.	R. P. Soates, carrying on business as Assurance Cash Order Co.	16 Koornang-road, Carnegie	1.7.54
Shepherd, J. C.	J. C. Shepherd	79 Speight-street, Thornbury	1.7.54



## MONEY LENDERS ACT—continued.

List of Persons to whom Money Lenders' Licences have been issued for the year ending 30th June, 1955—continued.

Name.	Authorized Name.	Authorized Address.	Date of Issue.
S. M. Finance Pty. Ltd. (F. W. Hunter, Appointee)	S. M. Finance Pty. Ltd. . . . .	373-5 Bridge-road, Richmond . .	1.7.54
Smedley, L. J.	L. J. Smedley . . . . .	473 Bourke-street, Melbourne . .	1.7.54
Smith, Adam, Pty. Ltd. (C. J. Smith, Appointee)	Adam Smith Pty. Ltd. . . . .	11 Elizabeth-street, Melbourne . .	1.7.54
Smith, Adam, Pty. Ltd. (P. J. Kierce, Appointee)	Adam Smith Pty. Ltd. . . . .	519 High-street, Northcote . . .	1.7.54
Smith, C. D. J.	C. D. J. Smith, carrying on business as The Smith Cash Order Co.	194 Bank-street, South Melbourne .	1.7.54
Smith, E. M.	E. M. Smith, carrying on business as H. Flanagan	7 Bath-lane, Ballarat . . . . .	1.7.54
Smith, D.	D. Smith . . . . .	153 Chapel-street, St. Kilda . . .	1.7.54
Steele's Finance Pty. Ltd. (A. W. Steele, Appointee)	Steele's Finance Pty. Ltd. . . . .	57 Elizabeth-street, Melbourne . .	1.7.54
Swanston Trading Agency Pty. Ltd. (G. L. Anguey, Appointee)	Swanston Trading Co. Pty. Ltd. . .	109 Swanston-street, Melbourne . .	1.7.54
Tomasi, A.	A. Tomasi . . . . .	368-370 Lygon-street, Carlton . .	1.7.54
Thompson, H. S.	H. S. Thompson, carrying on business as Murray Kinder and H. S. Thompson	282 Collins-street, Melbourne . . .	1.7.54
Towns Supply Co. Pty. Ltd. (R. G. Pinsent, Appointee)	Towns Supply Co. Pty. Ltd. . . . .	383 Brunswick-street, Fitzroy . . .	1.7.54
Towns Supply Co. Pty. Ltd. (R. G. Pinsent, Appointee)	Towns Supply Co. Pty. Ltd. . . . .	105 Swanston-street, Melbourne . .	1.7.54
Towns Supply Co. Pty. Ltd. (R. G. Pinsent, Appointee)	Towns Supply Co. Pty. Ltd. . . . .	761 Burke-road, Camberwell . . .	1.7.54
Tradeloans Pty. Ltd. (J. E. Dimelow, Appointee)	Tradeloans Pty. Ltd. . . . .	422 Collins-street, Melbourne . . .	1.7.54
Universal Shopping and Finance Co. Pty. Ltd. (C. A. Pitman, Appointee)	Universal Shopping and Finance Co. Pty. Ltd.	327 Bourke-street, Melbourne . . .	1.7.54
Vickers, W. T.	Estate of A. J. Searson, carrying on business as Harold Scott	2a Centreway, Chapel-street, Prahran	1.7.54
Vickers, W. T.	Estate of A. J. Searson, carrying on business as Harold Scott	296 Collins-street, Melbourne . . .	1.7.54
Warn, L. V. W.	L. V. W. Warn . . . . .	243 Collins-street, Melbourne . . .	1.7.54
Watkins, W. E.	W. E. Watkins . . . . .	317 Collins-street, Melbourne . . .	1.7.54
Western Acceptance Pty. Ltd. (A. Lewis, Appointee)	Western Acceptance Pty. Ltd. . . .	187 Greville-street, Prahran . . .	1.7.54
White, L. G.	L. G. White, carrying on business as C. Cleveland and Co.	94 Elizabeth-street, Melbourne . . .	1.7.54

State Treasury, Melbourne, C.2.  
30th July, 1954.M. A. R. SYNNOT,  
Registrar.

## DEPARTMENT OF MINES.

**S**UBJECT to any necessary excisions, &c., it is proposed to grant the following mining lease:—

9134, Castlemaine; Kenneth Vincent Harris and Clarice Elizabeth Harris; 18a. 2r., Parish of Morang.

## MINERAL SEARCH LICENCE GRANTED.

14, Mineral Search Licence; K. J. Rollinson and Ian H. Rollinson; 5,243 acres, Parish of Brenanah.

## TAILINGS LICENCES GRANTED.

2402, Tailings Licence; Edward George Buscall; 9Sa. 2r. 30p., Parish of Chiltern West (in lieu of Tailings Licence No. 2405, expired).

2494, Tailings Licence; Alfred George Leech; Parish of Craigie (in lieu of Tailings Licence No. 2413, expired).

2498, Tailings Licence; D. McMaster; Parish of Smythesdale (in lieu of Tailings licence No. 2438, expired).

2502, Tailings Licence; W. L. Richards; Parish of Smythesdale (in lieu of Tailings Licence No. 2420, expired).

2503, Tailings Licence; John L. Ward; Parish of Chiltern West (in lieu of Tailings Licence No. 2407, expired).

2504, Tailings Licence; The President, Councillors, and Ratepayers of the Shire of Creswick (in lieu of Tailings Licence No. 2260, expired).

2505, Tailings Licence; Alan Heywood Sutherland; Parish of Toora (in lieu of Tailings Licence No. 2410, expired).

2510, Tailings Licence; Ernest Arthur Waller, Parish of Smythesdale (in lieu of Tailings Licence No. 2424, expired).

2508, Tailings Licence; Victorian Railways Commissioners; Parish of Smythesdale.

2524, Tailings Licence; Ernest Arthur Waller; Parish of Bungal.

D. P. J. FERGUSON,  
Minister of Mines.

## NOTICE TO MARINERS.

[No. 11 of 1954.]

## AUSTRALIA.—VICTORIA.

PORT ALBERT—MAIN ENTRANCE—INFORMATION ABOUT BUOYAGE.

## 1. Fairway Buoy.

Former Notice.—No. 17 of 1952, in force.

Remarks.—As an aid to traders who work the port, a reflector system has been fitted to the buoy, whereby it can be located more readily by night. The colour of the reflection is RED.

## 2. Buoy Established—Eastern Spit.

Position.—Front light—leading line. Lat. 038 deg. 41 min. 15 sec. S.; long. 146 deg. 39 min. 30 sec. E. (approx.).

Position of Buoy.—At the south-western extremity of the eastern spit, 123 deg. 45 min. distant 2.56 miles from the above light, in 7-fathom water.

Description.—Second class wooden nun buoy, painted black, and fitted with a reflector system.

Remark.—The colour of the reflection is WHITE.

Caution.—Mariners without personal local knowledge should not attempt the pilotage of the entrance.

Charts Affected.—British Admiralty Nos. 1703-1695a.

Publications.—General Notice to Mariners Respecting Navigation in Victorian Waters, 1942, pages 247, 251. Australia Pilot, Vol. II., 1944, page 187.

D. S. STEVENSON,  
Port Officer.

Ports and Harbors Branch,  
Department of Public Works,  
Melbourne, 30th July, 1954.

## HEALESVILLE WATERWORKS TRUST.

## RATING BY-LAW FOR 1954.

THE Healesville Waterworks Trust, in pursuance and exercise of the powers conferred by the Water Acts, doth hereby make a rate for the supply of water for domestic purposes of One shilling in the pound on the net annual valuation of lands and tenements liable to be rated within the Healesville Urban District.

Provided that in no case shall the amount of rate payable per annum in respect of any tenement (other than lands on which there is no building) be less than Two pounds, and in respect of any lands on which there is no building less than One pound.

Such rates are made and shall be levied upon the occupiers or owners of the said lands and tenements for the year commencing on the 1st day of January, 1954, and shall be payable on the 4th day of August, at the office of the said Trust.

The maximum quantity of water to be supplied in any one year without further charge to any property rated by the Trust is hereby fixed at the quantity which, at a charge of One shilling per 1,000 gallons, would produce an amount equal to the amount of rate levied on such property for the said year.

The charge for water supplied by measure to any property rated by the Trust in excess of such maximum quantity, computed as in the last preceding clause, is hereby fixed at One shilling per 1,000 gallons.

The charge for water supplied by measure to any property not rated by the Trust is hereby fixed at One shilling per 1,000 gallons.

The charge for water supplied by measure shall be payable on demand at the office of the Trust.

Passed this 25th day of May, 1954.

(SEAL) J. F. SLATTER, Chairman.  
I. BOWMAN, Secretary.

Approved, 29th July, 1954.—C. P. STONEHAM, Minister of Water Supply.

## SHIRE OF TUNGAMAH WATERWORKS TRUST.

## RATING BY-LAW FOR 1954 IN THE URBAN DISTRICT OF TUNGAMAH.

## By-law No. 223.

THE Shire of Tungamah Waterworks Trust, in pursuance and exercise of the powers conferred by the Water Acts, doth hereby make a rate for the supply of water for domestic purposes of Two shillings and four pence in the pound on the annual municipal valuation of lands and tenements liable to be rated within the Tungamah Urban District.

Provided that in no case shall the amount of rate payable in respect of any tenement (other than land on which there is no building) be less than One pound six shillings and eight pence, and in respect of land on which there is no building, less than Ten shillings.

Such rates are made and shall be levied upon the occupiers or owners of the said lands and tenements for the year commencing on the 1st day of January, 1954, and shall be payable on the 31st day of August, 1954, at the office of the Trust.

For every water trough a minimum sum of Forty shillings per annum shall be charged.

The aforesaid charges shall be payable on demand.

Passed this 8th day of July, 1954.

The seal of the Trust was hereto affixed this 8th day of July, 1954, in the presence of—

(SEAL) E. M. BATEY, Chairman.  
P. A. GLEESON, Commissioner.  
A. N. ISAAC, Secretary.

Approved, 29th July, 1954.—C. P. STONEHAM, Minister of Water Supply.

## SHIRE OF TUNGAMAH WATERWORKS TRUST.

## RATING BY-LAW FOR 1954 IN THE RURAL DISTRICT OF TUNGAMAH.

## By-law No. 224.

THE Shire of Tungamah Waterworks Trust, in pursuance and exercise of the powers conferred by the Water Acts, doth hereby make a rate for the supply of water for stock and domestic purposes of Six pence in the pound on the annual municipal valuation of lands and tenements liable to be rated within the Tungamah Rural District.

Provided that in no case shall the amount of rate payable in respect of any tenement or vacant land be less than Two shillings.

For supply of water to gardens and special plots of land, the charge shall be by agreement.

The above-mentioned rate and charges are hereby made for the year commencing on the 1st day of January, 1954, and are due and payable on the 31st day of August, 1954, at the office of the Trust.

Passed this 8th day of July, 1954.

The seal of the Trust was hereto affixed this 8th day of July, 1954, in the presence of—

(SEAL) E. M. BATEY, Chairman.  
P. A. GLEESON, Commissioner.  
A. N. ISAAC, Secretary.

Approved, 29th July, 1954.—C. P. STONEHAM, Minister of Water Supply.

## SHIRE OF TUNGAMAH WATERWORKS TRUST.

## RATING BY-LAW FOR 1954 IN THE URBAN DISTRICT OF KATAMATITE.

## By-law No. 225.

THE Shire of Tungamah Waterworks Trust, in pursuance and exercise of the powers conferred by the Water Acts, doth hereby make a rate for the supply of water for domestic purposes of Two shillings in the pound on the annual municipal valuation of lands and tenements liable to be rated within the Katamatite Urban District.

Provided that in no case shall the amount of rate payable in respect of any tenement (other than land on which there is no building) be less than Twenty shillings, and in respect of land on which there is no building, less than Five shillings.

Such rates are made and shall be levied upon the occupiers or owners of the said lands and tenements for the year commencing on the 1st day of January, 1954, and shall be payable on the 31st day of August, 1954, at the office of the Trust.

For every water trough a minimum sum of Forty shillings per annum shall be charged.

The aforesaid charges shall be payable on demand.

Passed this 8th day of July, 1954.

The seal of the Trust was hereto affixed this 8th day of July, 1954, in the presence of—

(SEAL) E. M. BATEY, Chairman.  
P. A. GLEESON, Commissioner.  
A. N. ISAAC, Secretary.

Approved, 29th July, 1954.—C. P. STONEHAM, Minister of Water Supply.

## SHIRE OF TUNGAMAH WATERWORKS TRUST.

## RATING BY-LAW FOR 1954 IN THE URBAN DISTRICT OF St. JAMES.

## By-law No. 226.

THE Shire of Tungamah Waterworks Trust, in pursuance and exercise of the powers conferred by the Water Acts, doth hereby make a rate for the supply of water for domestic purposes of One shilling and ten pence in the pound on the annual municipal valuation of lands and tenements liable to be rated within the St. James Urban District.

Provided that in no case shall the amount of rate payable in respect of any tenement (other than land on which there is no building) be less than Twenty shillings, and in respect of any land on which there is no building, less than Ten shillings.

Such rates are made and shall be levied upon the occupiers or owners of the said lands and tenements for the year commencing on the 1st day of January, 1954, and shall be payable on the 31st day of August, 1954, at the office of the Trust.

For every water trough a minimum sum of Forty shillings per annum shall be charged.

The aforesaid charges shall be payable on demand.

Passed this 8th day of July, 1954.

The seal of the Trust was hereto affixed this 8th day of July, 1954, in the presence of—

(SEAL) E. M. BATEY, Chairman.  
P. A. GLEESON, Commissioner.  
A. N. ISAAC, Secretary.

Approved, 29th July, 1954.—C. P. STONEHAM, Minister of Water Supply.

## SHIRE OF MANSFIELD.

## ROAD DEVIATION.

IN pursuance of the powers conferred by sections 518 and 523 of the *Local Government Act 1946*, the Council of the Shire of Mansfield doth hereby order that the lands hereinafter described shall be a public highway from and after the publication of this Order in the *Government Gazette*, namely:—

All that piece of land being part of Crown allotment 27F, Parish of Brankeet, County of Delatite, containing 3 roods and 17.3 perches or thereabouts, commencing at a point on the southern boundary of the said Crown allotment south 59 deg. 59 min. east 513.4 links from the south-west corner of the said Crown allotment; thence north 28 deg. 38 min. east 300 links; thence 3 deg. 50 min. west 425 links; thence south 39 deg. 59 min. east 352.4 links; thence south 28 deg. 38 min. west 532.4 links; thence north 59 deg. 59 min. west 100 links to the point of commencement.

And the said Council doth hereby further declare that the land above described shall from the date of publication in the said *Government Gazette* be a public highway in lieu of the following piece of land, namely:—

All that piece of land being, firstly, part of a former Government road being between Crown allotments 27 and 27F, Parish of Brankeet, County of Delatite, containing 6 acres and 23.7 perches, or thereabouts, commencing at a point on the western boundary of the said Crown allotment 27, south 30 deg. east 177.1 links from an angle on the said western boundary; thence south 30 deg. east 212.9 links; thence south 36 deg. 32 min. east 258 links; thence south 38 deg. 30 min. east 310 links; thence south 56 deg. 52 min. east 234 links; thence south 76 deg. 55 min. east 185 links; thence north 84 deg. 21 min. east 636 links; thence south 74 deg. 5 min. east 351 links; thence south 23 deg. 41 min. east 385 links; thence south 8 deg. 8 min. east 278 links; thence south 21 deg. 8 min. east 258 links; thence south 42 deg. 13 min. east 762 links; thence north 88 deg. 7 min. west 187.9 links to the south-east corner of said Crown allotment 27F; thence north 41 deg. 37 min. west 628 links; thence north 20 deg. 42 min. west 329 links; thence north 41 deg. west 643 links; thence north 65 deg. 21 min. west 279 links; thence south 84 deg. 43 min. west 468 links; thence north 64 deg. 42 min. west 416 links; thence north 39 deg. 59 min. west 725.6 links; thence north 28 deg. 38 min. east 222.3 links to the point of commencement; and, secondly, part of a former Government road adjoining Crown allotment 27A<sup>1</sup>, Parish of Brankeet, Counties of Anglesey and Delatite, containing 1 acre 1 rood and 26.4 perches, or thereabouts, commencing at a point north 202.1 links from the south-east corner of the said Crown allotment 27A<sup>1</sup>; thence north 1,414.9 links; thence south 59 deg. 59 min. east 115.5 links; thence south 1,414.9 links; thence north 59 deg. 59 min. west 115.5 links to the point of commencement.

Dated this 13th day of February, 1954.

The common seal of the President, Councillors, and Ratepayers of the Shire of Mansfield was hereunto affixed in the presence of—

(SEAL) A. W. FRIDAY, Councillor.  
GEORGE CUMMINS, Councillor.  
R. WOMERSLEY, Shire Secretary.

Approved by the Governor in Council,  
27th July, 1954.

A. MAHLSTEDT,  
Clerk of the Executive Council.

## SHIRE OF MANSFIELD.

## ROAD DEVIATION.

IN pursuance of the powers conferred by sections 518 and 523 of the *Local Government Act 1946*, the Council of the Shire of Mansfield doth hereby order that the lands hereinafter described shall be a public highway from and after the publication of this Order in the *Government Gazette*, namely:—

All that piece of land being, firstly, part of Crown allotment 65A, Parish of Brankeet, County of Anglesey, containing 10.7 perches, or thereabouts, commencing at point north 59 deg. 59 min. west 571.9 links, north 52 deg. 17 min. east 270.1 links from the south-east corner of the said Crown allotment; thence north 20 deg. 11 min. east 86.1 links; thence north 59 deg. 59 min. west 50 links; thence south 57 deg. 9 min. west 95.2 links; thence south 59 deg. 59 min. east 108.1 links to the point of commencement; and, secondly, part of Crown allotment 65A, Parish of Brankeet, County of Anglesey, containing 7.4 perches, or thereabouts, commencing at a point north 20 deg. 11 min. east 86.1 links, north 25 deg.

25 min. east 29.1 links from the point of commencement of the land hereinbefore firstly described, north 55 deg. 49 min. east 67.8 links; thence north 59 deg. 59 min. west 100 links; thence south 11 deg. 32 min. west 64.4 links; thence south 59 deg. 59 min. east 50 links to the point of commencement.

And the said Council doth hereby further declare that the land above described shall from the date of publication in the said *Government Gazette* be a public highway in lieu of the following piece of land, namely:—

All that piece of land being part of a former Government road adjoining allotment 27A<sup>1</sup>; Parish of Brankeet, County of Anglesey, containing 32.3 perches, or thereabouts, commencing at the south-east corner of the said Crown allotment 27A<sup>1</sup>; thence north 202.1 links; thence south 59 deg. 59 min. east 115.5 links; thence south 202.1 links; thence north 59 deg. 59 min. west 115.5 links to the point of commencement.

Dated this 13th day of February, 1954.

The common seal of the President, Councillors, and Ratepayers of the Shire of Mansfield was hereunto affixed in the presence of—

(SEAL) A. W. FRIDAY, Councillor.  
GEORGE CUMMINS, Councillor.  
R. WOMERSLEY, Shire Secretary.

Approved by the Governor in Council,  
27th July, 1954.

A. MAHLSTEDT,  
Clerk of the Executive Council.

## 4 GEORGE VI. No. 4755, SECTION 6.

I HEREBY give notice that on the 20th July, 1954, I filed an election to administer the following deceased person's estate, in accordance with section 6 of the *Public Trustee Act 1940*:—

DAVIS, THOMAS GEORGE, late of 3 Wandin-road, Camberwell, carpenter, died 8th May, 1954, intestate.

I HEREBY give notice that on the 21st July, 1954, I filed elections to administer the following deceased persons' estates, in accordance with section 6 of the *Public Trustee Act 1940*:—

BUDDS, ZILLAH MIRIAM, formerly of 206 Moray-street, South Melbourne, but late of Cheltenham, pensioner, died 18th May, 1954, intestate.

\* HARRINGTON, PHILIP, formerly of Shop-street, Yallourn North, but late of Kalso-avenue, Yallourn North, pensioner, died 12th August, 1953.

METCALFE, CHARLES, late of 19 Holyrood-avenue, Strathmore, retired airport attendant, died 19th April, 1954, intestate.

\* PAYNE, AUBREY JACKSON DESMOND, formerly of 35 Station-street, Malvern, but late of 86 Taylor-street, Clayton, textile employee, died 24th March, 1954.

TORTE, RICHARD CHARLES, late of Gembrook, pensioner, died 18th April, 1954, intestate.

\* According to the provisions of the will.

I HEREBY give notice that on the 22nd July, 1954, I filed elections to administer the following deceased persons' estates, in accordance with section 6 of the *Public Trustee Act 1940*:—

\* BOTHERAS, LILY LOUISA, formerly of 409 Elgar-road, Box Hill, but late of 19 Brougham-street, Box Hill, home duties, died 11th May, 1954.

\* GUY, ELIZABETH SOPHIA, formerly of Observatory-road, Mount Dandenong, but late of 1 Argyle-street, St. Kilda, spinster, died 14th June, 1954.

\* LONERGAN, RICHARD, formerly of Wooroonook, but late of Bendigo, farm labourer, died 23rd January, 1951.

WILKES, JOSEPH SYDNEY, late of Hocking-street, Footscray, retired engineer, died 1st March, 1954, intestate.

\* According to the provisions of the will.

I HEREBY give notice that on the 23rd July, 1954, I filed an election to administer the following deceased person's estate, in accordance with section 6 of the *Public Trustee Act 1940*:—

ARUNDEL, ELIZABETH, late of Whorouly East, widow, died 30th December, 1953, intestate.

I HEREBY give notice that on the 26th July, 1954, I filed elections to administer the following deceased persons' estates, in accordance with section 6 of the *Public Trustee Act 1940*:—

\*MEYER, EMMA LYDIA, late of "Beau Terre," Gloucester-avenue, Berwick, home duties, died 31st March, 1954.

\*WATSON, WILLIAM JOSEPH, late of Webb-street, Murtoa, carpenter, died 28th May, 1954.

\*According to the provisions of the will.

C. J. GARDNER,  
Public Trustee.

412 Collins-street, Melbourne, C.1, 28th July, 1954.

#### NOTICE.

ADMINISTRATION of the estate of each of the under-mentioned deceased persons has been granted to the Public Trustee, and creditors, next of kin, and all others having claims against the estate of any of the persons so mentioned are required to send particulars of their claims to the Public Trustee, No. 412 Collins-street, Melbourne, on or before the 6th October, 1954, or they will be excluded from the distribution of the estate when the assets are being distributed:—

\*ANDERSON, MURIEL LUCY, formerly of 53 Smith-street, West Brunswick, but late of 59 Smith-street, West Brunswick, home duties, died 26th February, 1954.

ARUNDEL, ELIZABETH, late of Whorouly East, widow, died 30th December, 1953, intestate.

\*BARBER, FRANKLIN WILSON, late of Waihi, New Zealand, accountant, died 27th November, 1953.

BECKWITH, ADA, late of 18 Fernville-street, Sunderland, England, music teacher, died 31st January, 1944, intestate.

†BOTHERAS, LILY LOUISA, formerly of 409 Elgar-road, Box Hill, but late of 19 Brougham-street, Box Hill, home duties, died 11th May, 1954.

\*BOURKE, ERNEST, formerly of Lake-road, Daylesford, but late of Queen Elizabeth Benevolent Home, Ballarat, retired, died 3rd April, 1954.

BUDDS, ZILLAH MIRIAM, formerly of 206 Moray-street, South Melbourne, but late of Cheltenham, pensioner, died 18th May, 1954, intestate.

\*CRONIN, GEORGE, formerly of 72 Young-street, Fitzroy, and 20 St. David-street, Fitzroy, but late of Nazareth House, East Camberwell, retired, died 8th April, 1954.

DAVIS, THOMAS GEORGE, late of 3 Wandin-road, Camberwell, carpenter, died 8th May, 1954, intestate.

†GUY, ELIZABETH SOPHIA, formerly of Observatory-road, Mount Dandenong, but late of 1 Argyle-street, St. Kilda, spinster, died 14th June, 1954.

†HARRINGTON, PHILIP, formerly of Shop-street, Yallourn North, but late of Kelso-avenue, Yallourn North, pensioner, died 12th August, 1953.

†LONERGAN, RICHARD, formerly of Wooroook, but late of Bendigo, farm labourer, died 23rd January, 1951.

METCALFE, CHARLES, late of 19 Holyrood-avenue, Strathmore, retired airport attendant, died 19th April, 1954, intestate.

†MEYER, EMMA LYDIA, late of "Beau Terre," Gloucester-avenue, Berwick, home duties, died 31st March, 1954.

\*McCORMICK, ROSINA PRICE, formerly of 23 Catherine-avenue, Chelsea, but late of Mont Park, widow, died 8th May, 1954.

NAYLOR, EDWARD, late of 184 Highett-road, Highett, clerk, died 31st May, 1954, intestate.

†PAYNE, AUBREY JACKSON DESMOND, formerly of 35 Station-street, Malvern, but late of 86 Taylor-street, Clayton, textile employee, died 24th May, 1954.

PRITCHATT, WILLIAM LILY, formerly of 366 King-street, Melbourne, but late of "Bella Vista," 8 Parliament-place, East Melbourne, window cleaner, died 23rd May, 1954, intestate.

TOFTE, RICHARD CHARLES, late of Gembrook, pensioner, died 18th April, 1954, intestate.

†WATSON, WILLIAM JOSEPH, late of Webb-street, Murtoa, carpenter, died 28th May, 1954.

WILKES, JOSEPH SYDNEY, late of Hocking-street, Footscray, retired engineer, died 1st March, 1954, intestate.

†According to the provisions of the will.  
\*With the will annexed.

C. J. GARDNER,  
Public Trustee.

Melbourne, 28th July, 1954.

ADMINISTRATION, with the will annexed, of the estate of Patricia Nancee Cousins, also known as Nancy Cousins, late of 106 McCracken-street, Essendon, draper's assistant, deceased (who died on the 17th September, 1953), has been granted to the Public Trustee, and creditors, next of kin, and all others having claims against the estate are required to send in particulars of their claims to the Public Trustee, No. 412 Collins-street, Melbourne, on or before the 30th September, 1954, or they will be excluded from the distribution of the estate when the assets are being distributed.

C. J. GARDNER,  
Public Trustee.

Melbourne, 29th July, 1954.

(Published in lieu of notice appearing on page 5092 of *Government Gazette*, dated the 28th July, 1954.)

#### UNIVERSITY ACT 1928.

At the Executive Council Chamber, Melbourne, the twenty-seventh day of July, 1954.

#### PRESENT:

His Excellency the Governor of Victoria.	
Mr. Shepherd	Mr. Smith.
Mr. Scully	

#### SALE OF LAND.

WHEREAS The University of Melbourne is the registered proprietor of an estate, in fee-simple, in the parcels of land described in the Schedule hereto: And whereas the said University is desirous of selling each such parcel of land and the buildings thereon to a member of the staff of the said University: And whereas by section 4 of the *University Act 1928* it is provided (*inter alia*) that it shall not be lawful for the said University to alienate any lands except by way of lease unless the Governor in Council approves of such alienation: And whereas the said University has sought the approval of the Governor in Council to the sale of the said parcels of land as aforesaid: Now therefore, in pursuance of the powers conferred by the *University Act 1928*, the Governor of the State of Victoria, by and with the advice of the Executive Council thereof, doth hereby approve of the sale of the said parcels of land.

#### SCHEDULE.

1. Lot 26. Plan of subdivision 7437, part of Crown portion 89, Parish of Boroondara, County of Bourke, certificate of title V.6340, folio 842.
2. Part of Lot 7. Plan of subdivision 5779, Part of Crown portion 108, Parish of Boroondara, County of Bourke, certificate of title V.4575, folio 923.
3. Lot 13. Plan of subdivision 5865, part of Crown portion 110, at Camberwell, Parish of Boroondara, County of Bourke, certificate of title V.3898, folio 590.
4. Part of Lot 3. Plan of subdivision 4166, part of Crown portion 1, Parish of Keelbundora, County of Bourke, certificate of title, V.7498, folio 140.
5. Lot 288. Plan of subdivision 9698, part of Crown allotment 137A, Parish of Boroondara, certificate of title V.5734, folio 625.
6. Lot 736 on plan of subdivision 8104, part of Elgar's Crown special survey, Parish of Boroondara, certificate of title V.7663, folio 063.
7. Part of Crown allotment 4, Parish of Boroondara, certificate of title V.6424, folio 776.
8. Lot 9. Plan of subdivision 11201, part of Crown portion 76 at Kew, Parish of Boroondara, County of Bourke, certificate of title V.5665, folio 889.
9. Lot 21. Plan of subdivision 6851, part of Crown portion 98, Parish of Prahran, certificate of title V.5968, folio 510.
10. Lot 5. Plan of subdivision 9961, part of Crown portion 6, Parish of Ringwood, County of Mornington, certificate of title V.7248, folio 462.

And the Honorable Alfred Ernest Shepherd, Her Majesty's Minister of Education for the State of Victoria, shall give the necessary directions herein accordingly.

A. MAHLSTEDT,  
Clerk of the Executive Council.

## EDUCATION ACT 1928.

*At the Executive Council Chamber, Melbourne, the  
twenty-seventh day of July, 1954.*

PRESENT:

His Excellency the Governor of Victoria.  
Mr. Shepherd | Mr. Smith.  
Mr. Scully |

REGULATION IX. (B).—FIRST CLASS HONOURS.—  
AMENDMENT No. 82.

**H**IS Excellency the Governor of the State of Victoria, by and with the advice of the Executive Council thereof, and in pursuance of the powers conferred by the *Education Act 1928* and all other powers thereto enabling, doth hereby amend Regulation IX. (B).—First Class Honours—as follows:—

1. After sub-paragraph (iii) of paragraph (c) of clause 1, there shall be inserted the following sub-paragraph:—

“(iv) such departmental certificates or subjects as may from time to time be prescribed by the Director.”.

2. Re-number the existing sub-paragraphs (iv), (v), (vi), (vii), (viii), (ix), (x), (xi), (xii) as follows:—

(v), (vi), (vii), (viii), (ix), (x), (xi), (xii), (xiii).

3. In sub-paragraph (iii) of paragraph (d) of clause 1, for the expression “clause 1 (c) (viii)” substitute the expression “clause 1 (c) (ix)”.

And the Honorable Alfred Ernest Shepherd, Her Majesty's Minister of Education for the State of Victoria, shall give the necessary directions herein accordingly.

A. MAHLSTEDT,  
Clerk of the Executive Council.

## COUNTRY ROADS BOARD.

*At the Executive Council Chamber, Melbourne, the  
twenty-seventh day of July, 1954.*

PRESENT:

His Excellency the Governor of Victoria.  
Mr. Shepherd | Mr. Smith.  
Mr. Scully |

DECLARATION OF THE TRARALGON WEST-ROAD  
IN THE SHIRE OF MORWELL.

**W**HEREAS by the Resolution set out below and dated the nineteenth day of July One thousand nine hundred and fifty-four the Country Roads Board incorporated under the *Country Roads Act 1928* (No. 3662) being of opinion that the highway in the State of Victoria set out or described in the Schedule to the same is of sufficient importance to be a main road and acting under the powers in that behalf conferred upon it by the said Act declared such highway to be a main road within the meaning and for the purposes of the Act aforesaid: And whereas the said Act amongst other things provides that the Governor in Council may by Order published in the *Government Gazette* confirm such Resolution whereupon any road mentioned in such Resolution shall be a main road: And whereas it is deemed desirable to confirm the Resolution so made and passed by the said Country Roads Board: Now therefore His Excellency the Governor of the State of Victoria by and with the advice of the Executive Council thereof doth hereby confirm such Resolution and declare upon the publication of this Order in the *Government Gazette* the road mentioned in the Schedule to such Resolution of the Country Roads Board a main road within the meaning and for the purposes of the *Country Roads Act 1928*.

*Resolution for Declaration of a Main Road under the  
Country Roads Act.*

The Country Roads Board incorporated under the *Country Roads Act 1928* (No. 3662) at a meeting now holden being of opinion that the highway within the

State of Victoria set out or described in the Schedule hereunder written is of sufficient importance to be a main road acting under the powers conferred upon it by the said Act doth by this Resolution hereby declare such highway to be a main road within the meaning and for the purposes of the said *Country Roads Act 1928*.

## SCHEDULE.

*Shire of Morwell.*

17. *Traralgon West-road* (11217).—Commencing at its junction with the Morwell-Maryvale road at the south-western angle of allotment 95c, Parish of Maryvale; thence easterly to a point on the southern boundary of the said allotment distant 82 deg. 18 min. 622 links from the said south-western angle; thence north-easterly through that allotment and allotments 26A and 26 and north-easterly and northerly through allotment 27 of the said parish to a point on the northern boundary of the allotment last named distant 270 deg. 0 min. 100 links from the north-eastern angle of that allotment (survey plans 4545 and 5601); thence north-easterly through allotments 28 and 25A of the said parish to a point on the eastern boundary of the allotment last named distant 179 deg. 52 min. 989 links and 146 deg. 11 min. 244.6 links from the north-eastern angle of that allotment (survey plan No. 4545A); thence north-easterly across a Government road to a point on the western boundary of allotment 25B of the said parish distant 146 deg. 11 min. 76.2 links from the north-western angle of the allotment last named.

The common seal of the Country Roads Board was hereto affixed at Melbourne, this nineteenth day of July, One thousand nine hundred and fifty-four, in the presence of—

(SEAL) D. V. DARWIN, Chairman.  
F. M. CORRIGAN, Member.  
W. H. NEVILLE, Secretary.

And the Honorable Samuel Merrifield, Her Majesty's Commissioner of Public Works for the State of Victoria, shall give the necessary directions herein accordingly.

A. MAHLSTEDT,  
Clerk of the Executive Council.

## COUNTRY ROADS BOARD.

At the Executive Council Chamber, Melbourne, the  
twenty-seventh day of July, 1954.

## PRESENT:

His Excellency the Governor of Victoria.  
Mr. Shepherd | Mr. Smith.  
Mr. Scully

DECLARATION OF A DEVIATION FROM THE  
LITTLE RIVER-ROAD IN THE SHIRE OF  
WERRIBEE.

WHEREAS by sections 21 and 58 of the *Country Roads Act 1928* (No. 3662) it is amongst other things enacted that when the Country Roads Board under the provisions of the Country Roads Act has by Resolution declared a deviation to be a main road the said Board may also declare that such deviation shall be in lieu of any existing road or part thereof named in such Resolution and that on publication in the *Government Gazette* of the Order confirming such Resolution the existing road or part thereof shall cease to be a main road or be discontinued as provided in the Resolution: And whereas the said Board has by Resolution declared the deviation on the land described in the First Schedule to such Resolution to be a main road and has also declared that such deviation shall be in lieu of the part of the existing road being the land described in the Second Schedule to the said Resolution: Now therefore His Excellency the Governor of the State of Victoria by and with the advice of the Executive Council thereof doth hereby confirm the said Resolution.

*Resolution for Declaration of a Deviation under the  
Country Roads Act.*

Whereas the land the site of the road the course of which is below set out was taken by the Board under the provisions of the *Country Roads Act 1928* for the purpose of constructing such road deviation which road deviation has now been laid out and formed on the same: And whereas the said Board (being the Country Roads Board incorporated under the said Act) thinks that the road aforesaid is fit to be used as a public highway such Board at a meeting now holden acting under the authority conferred upon it by sections 21 and 58 of the said Act doth by this present Resolution hereby declare the said road deviation the course of which is described in the First Schedule hereto with the commencing and terminating points thereof respectively specified to be part of a main road within the meaning and for the purposes of the *Country Roads Act 1928*: And the said Board doth also declare that such deviation shall be in lieu of the existing road or part thereof described in the Second Schedule hereto.

FIRST SCHEDULE.  
Shire of Werribee.

6. *Little River-road* (18006).—All that piece of land in the Parish of Bulban, the boundaries of which are as follow:—

Commencing at the north-eastern angle of allotment 2, Town of Rothwell, in the said parish; thence by lines bearing respectively 179 deg. 51 min. 303.4 links, 344 deg. 16 min. 314.8 links, and 89 deg. 45 min. 84.6 links to the point of commencement.

Also, all that piece of land in the Parish of Bulban, the boundaries of which are as follow:—

Commencing at the north-western angle of allotment 1, section 2c, of the said parish; thence by lines bearing respectively 89 deg. 50 min. 517.2 links, 122 deg. 13 min. 3,381 links, 99 deg. 31 min. 491.7 links, 71 deg. 45 min. 560 links, 240 deg. 50 min. 657.7 links, 279 deg. 31 min. 503.8 links, 302 deg. 13 min. 3,283.7 links, 274 deg. 33 min. 546.3 links, and 359 deg. 51 min. 150 links to the point of commencement—

which said pieces of land are particularly delineated and shown coloured red on survey plans numbered 5410 and 4985, lodged in the office of the Country Boards Board.

SECOND SCHEDULE.  
Shire of Werribee.

6. *Little River-road*.—All that piece of land in the Parish of Bulban, the boundaries of which are as follow:—Commencing at the south-western angle of allotment 1, section 2c, of the said parish; thence by lines bearing respectively 60 deg. 50 min. 4,362.6 links, 99 deg. 31 min. 480 links, 240 deg. 50 min. 4,681.7 links, 219 deg. 50 min.

100 links, 309 deg. 50 min. 300 links, 359 deg. 51 min. 4,130.9 links, 94 deg. 33 min. 100.3 links, and 179 deg. 51 min. 4003.5 links to the point of commencement— which said piece of land is particularly delineated and shown coloured blue on survey plan numbered 4985, lodged in the office of the Country Roads Board.

The common seal of the Country Roads Board was hereto affixed at Melbourne, this nineteenth day of July, One thousand nine hundred and fifty-four, in the presence of—

(SEAL) D. V. DARWIN, Chairman.  
F. M. CORRIGAN, Member.  
W. H. NEVILLE, Secretary.

And the Honorable Samuel Merrifield, Her Majesty's Commissioner of Public Works for the State of Victoria, shall give the necessary directions herein accordingly.

A. MAHLSTEDT,  
Clerk of the Executive Council.

## COUNTRY ROADS BOARD.

At the Executive Council Chamber, Melbourne, the  
twenty-seventh day of July, 1954.

## PRESENT:

His Excellency the Governor of Victoria.  
Mr. Shepherd | Mr. Smith.  
Mr. Scully

DECLARATION OF A DEVIATION FROM THE  
LANCEFIELD-ROAD IN THE SHIRES OF KEILOR  
AND BROADMEADOWS.

WHEREAS by sections 21 and 58 of the *Country Roads Act 1928* (No. 3662) it is amongst other things enacted that when the Country Roads Board under the provisions of the Country Roads Act has by Resolution declared a deviation to be a main road the said Board may also declare that such deviation shall be in lieu of any existing road or part thereof named in such Resolution and that on publication in the *Government Gazette* of the Order confirming such Resolution the existing road or part thereof shall cease to be a main road or be discontinued as provided in the Resolution: And whereas the said Board has by Resolution declared the deviation on the land described in the First Schedule to such Resolution to be a main road and has also declared that such deviation shall be in lieu of the part of the existing road being the land described in the Second Schedule to the said Resolution and that such part of the said existing road shall be discontinued: Now therefore His Excellency the Governor of the State of Victoria by and with the advice of the Executive Council thereof doth hereby confirm the said Resolution.

*Resolution for Declaration of a Deviation under the  
Country Roads Act.*

Whereas the land the site of the road the course of which is below set out was taken by the Board under the provisions of the *Country Roads Act 1928* for the purpose of constructing such road deviation which road deviation has now been laid out and formed on the same: And whereas the said Board (being the Country Roads Board incorporated under the said Act) thinks that the road aforesaid is fit to be used as a public highway such Board at a meeting now holden acting under the authority conferred upon it by sections 21 and 58 of the said Act doth by this present Resolution hereby declare the said road deviation the course of which is described in the First Schedule hereto with the commencing and terminating points thereof respectively specified to be part of a main road within the meaning and for the purposes of the *Country Roads Act 1928*: And the said Board doth also declare that such deviation shall be in lieu of the existing road or part thereof described in the Second Schedule hereto and that such part of the said existing road shall be discontinued.

FIRST SCHEDULE.  
Shire of Keilor.

2. *Lancefield-road* (8302).—All those pieces of land in the Parish of Doutta Galla, the boundaries of which are as follow:—

(a) Commencing at the south-eastern angle of lot 215 on plan of subdivision numbered 10943, lodged at the Office of Titles, and being part

of Crown allotment 4, section 22e of the said parish; thence by lines bearing respectively 356 deg. 16 min. 262 ft. 11 in., 90 deg. 10½ min. 14 feet, and 179 deg. 19 min. 262 ft. 7 in. to the point of commencement.

- (b) Commencing at the south-eastern angle of lot 855 on plan of subdivision numbered 12958, lodged in the Office of Titles, and being part of Crown allotments E and K, section 22, of the said parish; thence by lines bearing respectively 270 deg. 10½ min. 80 ft. 11 in., 347 deg. 28½ min. 133 ft. 3½ in., 341 deg. 19½ min. 137 ft. 4½ in., 90 deg. 10½ min. 156 feet, and 180 deg. 28½ min. 260 feet to the point of commencement—

which said pieces of land are particularly delineated and shown coloured red on survey plan numbered 4659, lodged in the office of the Country Roads Board.

#### SECOND SCHEDULE.

##### Shires of Keilor and Broadmeadows.

2. *Lancefield-road*.—All that piece of land in the Parish of Doutta Galla the boundaries of which are as follow:—Commencing at the south-eastern angle of lot 758 on plan of subdivision numbered 12958, lodged in the Office of Titles, and being part of Crown allotment E, section 22, of the said parish; thence by lines bearing respectively 325 deg. 12½ min. 31 ft. 1 in., 359 deg. 21 min. 119 ft. 9 in., 145 deg. 10½ min. 30 ft. 2 in., and 179 deg. 7 min. 120 ft. 6 in. to the point of commencement—which said piece of land is particularly delineated and shown coloured blue on survey plan numbered 5531, lodged in the office of the Country Roads Board.

The common seal of the Country Roads Board was hereto affixed at Melbourne, this nineteenth day of July, One thousand nine hundred and fifty-four, in the presence of—

(SEAL) D. V. DARWIN, Chairman.  
F. M. CORRIGAN, Member.  
W. H. NEVILLE, Secretary.

And the Honorable Samuel Merrifield, Her Majesty's Commissioner of Public Works for the State of Victoria, shall give the necessary directions herein accordingly.

A. MAHLSTEDT,  
Clerk of the Executive Council.

#### COUNTRY ROADS BOARD.

At the Executive Council Chamber, Melbourne, the twenty-seventh day of July, 1954.

PRESENT:  
His Excellency the Governor of Victoria.  
Mr. Shepherd | Mr. Smith.  
Mr. Scully

#### DECLARATION OF THE NEW OMEO HIGHWAY IN THE SHIRE OF TOWONG.

WHEREAS by sections 21 and 74 of the *Country Roads Act 1928* (No. 3662) it is amongst other things enacted that when the Country Roads Board under the provisions of the Country Roads Act has taken the land necessary for constructing a road or deviation it shall as soon as it thinks such road or deviation is fit to be used as a public highway by Resolution declare the road or deviation to be a State highway or part thereof and that upon publication in the *Government Gazette* of the Order of the Governor in Council confirming such Resolution such road or deviation shall thereupon be a State highway or part thereof within the meaning of the said Act: And whereas the said Board has by Resolution declared the road on the land described in the Schedule to such Resolution to be part of a State highway: Now therefore His Excellency the Governor of the State of Victoria by and with the advice of the Executive Council thereof doth hereby confirm the said Resolution.

##### Resolution for Declaration of a New State Highway under the Country Roads Act.

Whereas the land site of the road the course of which is below set out was taken by the Board under the provisions of the Country Roads Act for the purpose of constructing such new road which new road has now been laid out and formed on the same. And whereas the said Board (being the Country Roads Board incorporated

under the said Act) thinks that the road aforesaid is fit to be used as a public highway such Board at a meeting now holden acting under the authority conferred upon it by sections 21 and 74 of the *Country Roads Act 1928* doth hereby declare the said new road the course of which is described in the Schedule hereto with the commencing and terminating points thereof respectively specified to be part of a State highway within the meaning and for the purposes of the Country Roads Act.

#### SCHEDULE.

##### Shire of Towong.

6. *Omeo Highway*.—All that piece of land in the Parish of Magorra, the boundaries of which are as follow:—Commencing at the south-western angle of allotment A\*, Township of Mitta Mitta, in the said parish; thence by lines bearing respectively 350 deg. 59 min. 31.7 links, 80 deg. 43 min. 100 links, 170 deg. 59 min. 31.7 links, and 260 deg. 43 min. 100 links to the point of commencement—which said piece of land is particularly delineated and shown coloured red on survey plan numbered 5406, lodged in the office of the Country Roads Board.

The common seal of the Country Roads Board was hereto affixed at Melbourne, this nineteenth day of July, One thousand nine hundred and fifty-four, in the presence of—

(SEAL) D. V. DARWIN, Chairman.  
F. M. CORRIGAN, Member.  
W. H. NEVILLE, Secretary.

And the Honorable Samuel Merrifield, Her Majesty's Commissioner of Public Works for the State of Victoria, shall give the necessary directions herein accordingly.

A. MAHLSTEDT,  
Clerk of the Executive Council.

#### Water Acts.

#### STATE RIVERS AND WATER SUPPLY COMMISSION.

At the Executive Council Chamber, Melbourne, the twenty-seventh day of July, 1954.

##### PRESENT:

His Excellency the Governor of Victoria.  
Mr. Shepherd | Mr. Smith.  
Mr. Scully

#### TRESCO IRRIGATION AND WATER SUPPLY DISTRICT.—QUANTITY OF WATER ASSIGNED TO DISTRICT AMENDED.

UNDER the powers conferred by the Water Acts and all other powers enabling him in that behalf, His Excellency the Governor of the State of Victoria, with the advice of the Executive Council of the said State, on the recommendation of the State Rivers and Water Supply Commission, doth hereby declare, order, and direct as follows:—

That as on and from the date of this Order, the quantity of water assigned to the Tresco Irrigation and Water Supply District shall be increased from 6,000 acre-feet per annum to 8,000 acre-feet per annum.—(54/14643.)

And the Honorable Clive Phillip Stoneham, Her Majesty's Minister of Water Supply for the State of Victoria, shall give the necessary directions herein accordingly.

A. MAHLSTEDT,  
Clerk of the Executive Council.

#### DEPARTMENT OF CROWN LANDS AND SURVEY.

At the Executive Council Chamber, Melbourne, the twenty-seventh day of July, 1954.

##### PRESENT:

His Excellency the Governor of Victoria.  
Mr. Shepherd | Mr. Smith.  
Mr. Scully

#### LAND TEMPORARILY RESERVED AS A SITE.

HIS Excellency the Governor of the State of Victoria, by and with the advice of the Executive Council thereof, doth hereby, in pursuance of the provisions of

the Land Act 1928, reserve, temporarily, and also except from occupation for mining purposes under any miner's right, the land hereinafter described:—

MELBOURNE SOUTH (ST. KILDA).—Site for Plantation, Gardens, Recreational purposes for Elderly People and for Underground Drainage purposes, 1 acre 1 rood 5 perches at St. Kilda, Parish of Melbourne South, County of Bourke, as indicated by hachure on plan hereunder.—(S.226w1) (Rs.7274).

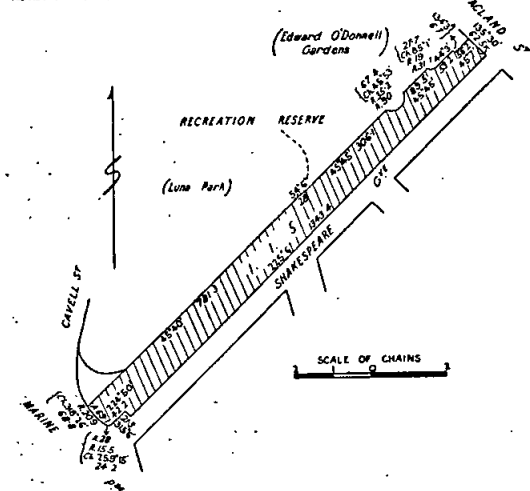

And the Honorable Joseph Henry Smith, Her Majesty's Commissioner of Crown Lands and Survey for the State of Victoria, shall give the necessary directions herein accordingly.

A. MAHLSTEDT,  
Clerk of the Executive Council.

HOSPITALS AND CHARITIES ACT 1948.—SECTION 65.

At the Executive Council Chamber, Melbourne, the twenty-ninth day of June, 1954.

PRESENT:

His Excellency the Governor of Victoria.  
Mr. Shepherd | Mr. Galbally.

GRANT OF EASEMENT OF CARRIAGE-WAY BY THE FOOTSCRAY AND DISTRICT HOSPITAL TO DONALD NEVILLE WALLACE.

PURSUANT to the provisions of section 65 of the Hospitals and Charities Act 1948 (No. 5300) and all other powers in that behalf, I, the Governor of the State of Victoria, by and with the advice of the Executive Council thereof, do hereby authorize the Committee of Management of the Footscray and District Hospital, in consideration of the sum of Twenty-five pounds (£25) paid to the said hospital by Donald Neville Wallace, of 3 Stanlake-street, Footscray, tiler, to transfer and grant to the said Donald Neville Wallace an easement of carriage-way over all that piece of land being part of lot 14 on plan of subdivision No. 6642, lodged in the Office of Titles, and being part of Crown allotment 7, section 15, at Footscray, Parish of Cut-Paw-Paw, County of Bourke, and being part of the land described in certificate of title, volume 3616, folio 723185, and being the land delineated and coloured yellow on the plan on the copy of an agreement between the said hospital and the said Donald Neville Wallace annexed hereto.

And the Honorable William Peter Barry, Her Majesty's Minister of Health for the State of Victoria, shall give the necessary directions herein accordingly.

A. MAHLSTEDT,  
Clerk of the Executive Council.

CREATION OF EASEMENT.

Footscray and District Out-patient and Welfare Centre, of Eleanor-street, Footscray, being registered as the proprietor of an estate in fee-simple in the land thirdly hereinafter described subject to the encumbrances notified hereunder in consideration of the sum of Twenty-five pounds paid to it by Donald Neville Wallace, of 3 Stanlake-street, Footscray, tiler, do hereby transfer and grant unto the said Donald Neville Wallace and his transferees

in fee-simple, the registered proprietor or proprietors for the time being of all those pieces of land being firstly lot 12 on plan of subdivision No. 6642 lodged in the Office of Titles and being part of Crown allotment 7, section 15, at Footscray, Parish of Cut-Paw-Paw, County of Bourke, and being the whole of the land described in certificate of title, volume 4695, folio 938929, and being the land coloured red on the plan drawn hereon, and secondly part of lot 13 on the said plan of subdivision, allotment, section, and parish aforesaid, and being part of the land described in certificate of title, volume 4358, folio 871596, and coloured blue on the plan drawn hereon, and any part of such lands coloured red and blue, full and free right and liberty to and for him and them his her and their tenants servants agents workmen and visitors to go pass and re-pass at all times hereafter and for all purposes and either with or without horses or other animals carts or other carriages into and out of and from the said land coloured red and blue or any part thereof through over and along all that piece of land being part of lot 14 on plan of subdivision No. 6642 lodged in the Office of Titles and being part of Crown allotment 7, section 15, at Footscray, Parish of Cut-Paw-Paw, County of Bourke, and being part of the land described in certificate of title, volume 3616, folio 723185, and being the land delineated and coloured yellow on the said plan.

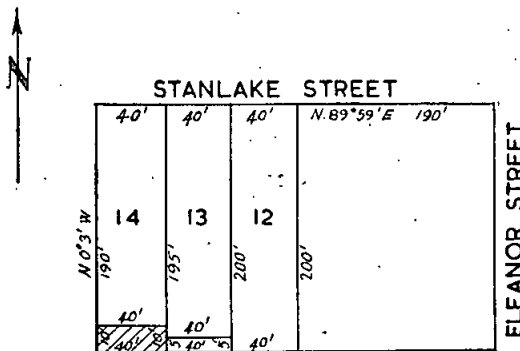

Hachured area coloured yellow on original plan

Dated the eleventh day of August, One thousand nine hundred and fifty-two.

The common seal of Footscray and District Out-patient and Welfare Centre was hereunto affixed by order of the General Committee, in the presence of—

(SEAL) R. G. PARSONS, President.  
W. G. SPENCER, Secretary.

Signed by the said Donald Neville Wallace in Victoria, in the presence of—J. McDONALD MARTIN, solicitor, Melbourne.

D. N. WALLACE.

Encumbrances referred to—Nil.

NHILL WATERWORKS TRUST.

At the Executive Council Chamber, Melbourne, the third day of August, 1954.

PRESENT:

His Excellency the Governor of Victoria.  
Mr. Smith | Mr. Ferguson.

CONSENT TO BORROWING £2,200.

UNDER the powers conferred by the Water Acts and all other powers enabling him in that behalf, His Excellency the Governor of the State of Victoria, by and with the advice of the Executive Council of the said State, doth hereby consent to the Nhill Waterworks Trust borrowing by the issue of debentures the sum of Two thousand two hundred pounds (£2,200) at interest at the rate of 14 17s. 6d. per centum per annum, to meet the cost of reticulation improvements as set forth in the detailed statement bearing date the 30th July, 1954.

And the Honorable Clive Phillip Stoneham, Her Majesty's Minister of Water Supply for the State of Victoria, shall give the necessary directions herein accordingly.

A. MAHLSTEDT,  
Clerk of the Executive Council.



## GEELONG WATERWORKS AND SEWERAGE TRUST.

*At the Executive Council Chamber, Melbourne, the third day of August, 1954.*

## PRESENT:

His Excellency the Governor of Victoria.  
Mr. Smith | Mr. Ferguson.

## CONSENT TO BORROWING £100,000.

UNDER the powers conferred by the Geelong Waterworks and Sewerage Acts and all other powers enabling him in that behalf, His Excellency the Governor of the State of Victoria, by and with the advice of the Executive Council of the said State, doth hereby consent to the Geelong Waterworks and Sewerage Trust borrowing at interest, subject to the Geelong Waterworks and Sewerage Acts, the sum of One hundred thousand pounds (£100,000) to meet the cost of water supply works.

And the Honorable Clive Phillip Stoneham, Her Majesty's Minister of Water Supply for the State of Victoria, shall give the necessary directions herein accordingly.

A. MAHLSTEDT,  
Clerk of the Executive Council.

## WANGARATTA SEWERAGE AUTHORITY.

*At the Executive Council Chamber, Melbourne, the third day of August, 1954.*

## PRESENT:

His Excellency the Governor of Victoria.  
Mr. Smith | Mr. Ferguson.

## CONSENT TO BORROWING £60,000

UNDER the powers conferred by the Sewerage Districts Acts and all other powers enabling him in that behalf, His Excellency the Governor of the State of Victoria, by and with the advice of the Executive Council of the said State, doth hereby consent to the Wangaratta Sewerage Authority borrowing by the issue of debentures the sum of Sixty thousand pounds (£60,000) to meet the cost of sewer reticulation works as set forth in the detailed statement bearing date the 29th July, 1954.

And the Honorable Clive Phillip Stoneham, Her Majesty's Minister of Water Supply for the State of Victoria, shall give the necessary directions herein accordingly.

A. MAHLSTEDT,  
Clerk of the Executive Council.

## PRICES REGULATION ACTS.

*At the Executive Council Chamber, Melbourne, the third day of August, 1954.*

## PRESENT:

His Excellency the Governor of Victoria.  
Mr. Smith | Mr. Ferguson.

## NOTICE OF REVOCATION OF DECLARATION OF CERTAIN GOODS AS DECLARED GOODS FOR THE PURPOSES OF PART II. OF THE PRICES REGULATION ACT 1948.

IN pursuance of the powers conferred upon him by the *Prices Regulation Act 1948*, His Excellency the Governor of the State of Victoria, by and with the advice of the Executive Council thereof, doth hereby revoke the Declaration heretofore made of the following goods as declared goods for the purposes of Part II. of the said Act, that is to say:—

## POTATOES.

And the Honorable Patrick Leslie Coleman, for and on behalf of Her Majesty's Minister in Charge of Prices for the State of Victoria, shall give the necessary directions herein accordingly.

A. MAHLSTEDT,  
Clerk of the Executive Council.

## PRICES REGULATION ACT 1948.

*At the Executive Council Chamber, Melbourne, the third day of August, 1954.*

## PRESENT:

His Excellency the Governor of Victoria.  
Mr. Smith | Mr. Ferguson.

IN pursuance of the powers conferred upon him by the *Prices Regulation Act 1948*, His Excellency the Governor of Victoria, by and with the advice of the Executive Council thereof, doth hereby declare the following goods to be declared goods for the purposes of Part II. of the said Act, that is to say:—

## BACON AND HAM.

And the Honorable Patrick Leslie Coleman, for and on behalf of Her Majesty's Minister in Charge of Prices for the State of Victoria, shall give the necessary directions herein accordingly.

A. MAHLSTEDT,  
Clerk of the Executive Council.

## MOTOR CAR ACTS.

*At the Executive Council Chamber, Melbourne, the third day of August, 1954.*

## PRESENT:

His Excellency the Governor of Victoria.  
Mr. Smith | Mr. Ferguson.

## REGULATIONS—AMENDMENT No. 2.

IN pursuance of the powers conferred by the Motor Car Acts and all other powers him thereunto enabling, His Excellency the Governor of the State of Victoria in the Commonwealth of Australia, by and with the advice of the Executive Council of the said State, doth hereby make the Regulations following (that is to say):—

1. These Regulations may be cited as the "Motor Car Regulations 1954" and shall come into operation on the ninth day of August, 1954.

2. The Motor Car Regulations 1952 are hereby amended as follows:—

(a) In clause four of the said Regulations—

(i) The interpretation "De-restriction sign" is hereby revoked and the following interpretation substituted therefor:—

"De-restriction sign" means a sign which is erected on a highway so as to face on-coming traffic and so as to be clearly visible to such traffic and which consists of a disk having a white background with a diagonal black bar rising from left to right.

A diagram of the said sign is marked "B" in the Forty-sixth Schedule.

(ii) The interpretation "Speed limit sign" is hereby revoked and the following interpretation substituted therefor:—

"Restriction sign" means a sign which is erected on a highway so as to face on-coming traffic and so as to be clearly visible to such traffic and which consists of a disk having a black border and a yellow background with "30" in black numerals.

A diagram of the said sign is marked "A" in the Forty-sixth Schedule.

(b) The Forty-sixth Schedule is hereby revoked and the Schedule hereto substituted therefor which for all purposes shall be known as the Forty-sixth Schedule.

(c) In clauses 188, 190, 191 and 192 of the said Regulations the words "Speed limit sign" wherever occurring are hereby revoked and the words "Restriction sign" substituted therefor.

(d) In clauses 188 and 191 of the said Regulations the words "twenty-five" wherever occurring are hereby revoked and the word "thirty" substituted therefor.

(e) In clause 190 of the said Regulations the words "but having a diameter of not less than ten nor more than fourteen inches and a border and numerals of a proportionate width and height, respectively" are hereby revoked.

(f) After clause 192 there shall be inserted the following clauses:—

192A. Subject to the provisions of the next succeeding clause, no person shall drive a motor car upon a highway at a speed exceeding fifty miles an hour.

A driver shall not be guilty of a breach of this clause if he proves to the satisfaction of a court that the speed at which he drove the motor car was not dangerous having regard to all the circumstances.

192B. (1) No person shall drive a motor car at a speed exceeding thirty miles an hour on any part of a highway:—

(a) in which there is provision for the lighting of the said part by means of street lighting; or

(b) which is defined by means of a restriction sign and a de-restriction sign.

(2) Notwithstanding the fact that the highway on which he is driving is provided with lighting by means of street lighting a driver may drive the motor car at a speed exceeding thirty miles per hour on that part of a highway between a de-restriction sign and a restriction sign.

(3) Nothing in this Regulation shall be construed to justify a driver of a motor car exceeding a speed on any highway which—

(a) may be regarded as driving recklessly or negligently or at a speed or in a manner which is dangerous to the public having regard to all the circumstances; or

(b) exceeds any maximum speed applicable to the motor car and fixed by or under any Act or Regulation.

(4) The provision of this Regulation shall not apply to the driver of—

- (a) any motor car conveying members of the Police Force upon urgent police duty;
- (b) any motor car of any fire brigade proceeding to any fire or answering any fire alarm;
- (c) any ambulance answering an urgent call or proceeding to a hospital with any injured or sick person.

And the Honorable Leslie William Galvin, Her Majesty's Chief Secretary for the State of Victoria, shall give the necessary directions herein accordingly.

A. MAHLSTEDT,  
Clerk of the Executive Council.

FORTY-SIXTH SCHEDULE

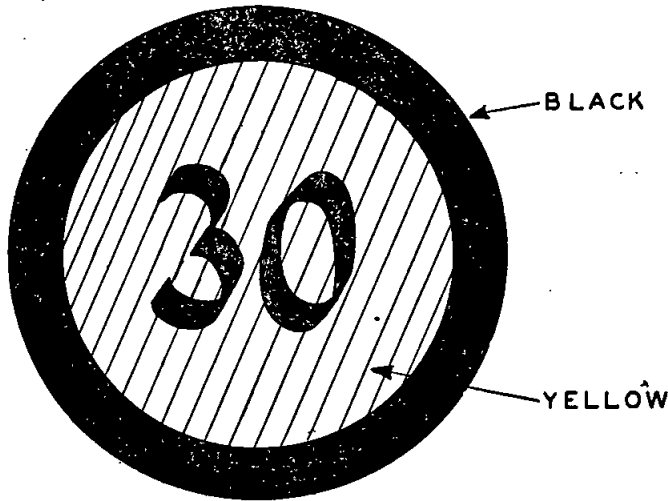

RESTRICTION SIGN

Diagram A

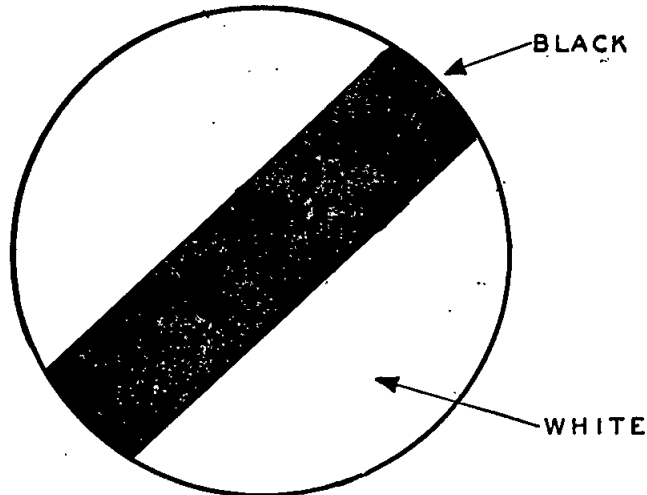

DE-RESTRICTION SIGN

Diagram B

## LICENSING ACTS.

At the Executive Council Chamber, Melbourne, the third day of August, 1954.

PRESENT:

His Excellency the Governor of Victoria.  
Mr. Smith | Mr. Ferguson.

## APPOINTMENT OF SUPERVISOR OF LICENSED PREMISES.

IN pursuance of the powers conferred by the Licensing Acts and all other powers him therunto enabling, His Excellency the Governor of the State of Victoria, in the Commonwealth of Australia, by and with the advice of the Executive Council of the said State, doth by this Order appoint Ernest Charles Jeffery James, Inspector of Police, to be Supervisor of Licensed Premises for the period during which the said Ernest Charles Jeffery James continues to hold the position of Inspector of Police, and further doth direct that in addition to his salary and allowances as an Inspector of Police an allowance at the rate of Two hundred and seventy-five (£275) per annum shall be payable to the said Ernest Charles Jeffery James during the said period.

And the Honorable Leslie William Galvin, Her Majesty's Chief Secretary for the State of Victoria, shall give the necessary directions herein accordingly.

A. MAHLSTEDT,  
Clerk of the Executive Council.

## EXPLOSIVES ACT 1928.

At the Executive Council Chamber, Melbourne, the third day of August, 1954.

PRESENT:

His Excellency the Governor of Victoria.  
Mr. Smith | Mr. Ferguson.

## CLASSIFICATION OF EXPLOSIVES.

HIS Excellency the Governor of the State of Victoria, by and with the advice of the Executive Council thereof, and in pursuance of the provisions of section 53 of the Explosives Act 1928, doth by this Order classify the under-mentioned explosives as follows:—

CLASS 3—NITRO-COMPOUND.  
Division 1.  
D.P. No. 9.  
D.P. No. 10.

And the Honorable Leslie William Galvin, Her Majesty's Chief Secretary for the State of Victoria, shall give the necessary directions herein accordingly.

A. MAHLSTEDT,  
Clerk of the Executive Council.

## APPROACHING LAND SALES.

SALES of Crown lands, in fee-simple, will be held at the under-mentioned places and dates, viz.:—

	No. of Gazette.
Colac.—Wednesday, 8th September, 1954 ..	686
Geelong.—Thursday, 26th August, 1954 ..	680
Melbourne.—Wednesday, 25th August, 1954 ..	664
Murrayville.—Tuesday, 10th August, 1954 ..	649
Ouyen.—Tuesday, 10th August, 1954 ..	649
Red Cliffs.—Thursday, 12th August, 1954 ..	656
Red Cliffs.—Thursday, 12th August, 1954 ..	664

## SALE OF CROWN LANDS BY AUCTION.

The lands will be sold in fee-simple, and subject to the covenants, conditions, exceptions, and reservations directed by the Governor in Council by an Order in Council dated the 5th August, 1930, and published in the *Government Gazette* of the 8th August, 1930, varied as herein.

A deposit of at least twelve and a half per centum of the price at which each lot is sold must be paid by the purchaser at the time of sale, and all such payments shall be made in coin, bank notes or cheques approved by the officer conducting the sale, and the residue of such price will be payable in equal instalments, in accordance with the scale hereunder, on the last day of each successive period of six months from the time of sale, or, if the purchaser choose, at any earlier time or times; and such residue of

the purchase money shall bear interest at the rate of Five pounds per centum per annum, to be computed with respect to each instalment for the period which has elapsed between the time of sale and the time of the payment of such instalment. If the residue of the price be paid within thirty days after the time of the sale no interest will be payable thereon.

The Governor in Council may allow a transfer of the purchaser's interest to an approved person at any time before the final payment of the purchase money is made. The fee for transfer shall be One pound and such transfer will be subject to payment of stamp duty.

## SCALE OF PAYMENTS OF RESIDUE.

£20 and under, 6 instalments.
Over £20, and not exceeding £50, 8 instalments.
Over £50, and not exceeding £100, 10 instalments.
Over £100, and not exceeding £200, 12 instalments.
Over £200, and not exceeding £300, 14 instalments.
Over £300, and not exceeding £400, 16 instalments.
Over £400, and not exceeding £500, 18 instalments.
Over £500, 20 instalments.

## FEES, ETC.

The amount payable for Assurance Fund (One halfpenny for each £1 of purchase price) and Crown grant fee must be paid with the balance of purchase money. The following is the scale of fees for Crown grants:—

50 acres and under, £1 10s.  
Over 50 acres, £2.

Where the purchase money does not exceed £5, the grant fee is £1.

Valuations of improvements (if not purchased by the owner thereof), and charges for survey, must also be paid at the time of sale.

J. H. SMITH,  
Commissioner of Crown Lands and Survey.

Office of Crown Lands and Survey,  
Melbourne, 2nd August, 1954.

COLAC.—Sale (No. 11093) of Crown lands, in fee-simple, by auction, will be held at the ROOMS of J. G. JOHNSTONE & CO., 144 MURRAY-STREET, COLAC, on WEDNESDAY, the 8th SEPTEMBER, 1954, at ELEVEN o'clock a.m. To be conducted by A. L. REAH, Land Officer, Geelong. Auctioneers: J. G. JOHNSTONE & CO. PTY. LTD., Colac.

BARWON DOWNS, PARISH OF BARWON DOWNS, COUNTY OF POLWARTH.

*In the South of the Township.*

Upset price £12 the lot. Charge for survey £7 7s. 6d.  
Lot 1. Area 3 acres, allotment 21.

GELLIBRAND, PARISH OF YAUGHER, COUNTY OF POLWARTH.  
*In Centre of Township.*

Upset price £10 the lot. Charge for survey £6 12s. 6d.  
Lot 2. Area 2r. 34p. (subject to survey and any necessary easements disclosed thereby), allotment 12 of section 1. Valuation of improvements, £900 (A. H. Robbins).

CRESSY, PARISH OF CRESSY, COUNTY OF GRENVILLE.

*Fronting Lyon-street.*

Upset price £20 the lot. Charge for survey £5 5s.  
Lot 3. Area 16 perches (subject to survey and any necessary easements disclosed thereby), allotment 62A. Valuation of improvements, £100 (Country Fire Authority).

MARENGO, PARISH OF KRAMBRUK, COUNTY OF POLWARTH.

*In South of Township.*

Upset price £15 the lot. Charge for survey £5 5s.  
Lot 4. Area 39 2/10 perches, allotment 4.

PARISH OF GERANGAMETE, COUNTY OF POLWARTH.

*In South-east of Parish.*

Upset price £100 the lot. Charge for survey £13 2s. 6d.  
Lot 5. Area 34 acres (subject to survey and any necessary easements disclosed thereby), allotment 11b.

PARISH OF BARONGAROOK, COUNTY OF POLWARTH.

*In North-east of Parish.*

Upset price £5 the lot. Charge for survey £5 15s.  
Lot 6. Area 2r. 25p. (subject to survey and any necessary easements disclosed thereby), allotment 46p.

*In Centre of Parish.*

Upset price £20 the lot. Charge for survey £10 2s. 6d.

Lot 7. Area 19 acres (subject to survey and any necessary easements disclosed thereby and provision of a road to allotment 60A), allotment 30A.

PARISH OF YAUGHER, COUNTY OF POLWARTH.

*In North-east of Parish.*

Upset price £7 the lot. Charge for survey £8.

Lot 8. Area 6a. 3r. 15p., allotment 1H<sup>2</sup> of section A. One month allowed for removal of improvements.

Also, freehold land under the Transfer of Land Act offered for and on behalf of the Minister of Education.

PARISH OF GELLIBRAND, COUNTY OF GRENVILLE.

*In South-east of Parish.*

Upset price £45 the lot, including improvements.

Lot 9. Area 3 acres, portion of allotment 100 and being the land described in freehold certificate of title, volume 3729, folio 745678.

Sale of lot 9 is subject to the following conditions:—

- (a) The purchaser shall pay the purchase money in full at the sale;
- (b) the preparation and registration of the transfer under the Transfer of Land Act shall be attended to by the purchaser or his solicitor, and all costs relating thereto shall be borne by the purchaser.

PROPOSED REVOCATION OF TEMPORARY RESERVATION OF LAND BY ORDERS IN COUNCIL (AS TO PORTION).

IN pursuance of the provisions of the Land Act 1928, notice is hereby given that it is the intention of the Governor in Council to revoke portion of the temporary reservation of land by Orders in Council hereunder referred to, viz.:—

The following Notice was published 1<sup>o</sup> on the 14th July, 1954, pursuant to Order of the 6th July, 1954.

MARYBOROUGH.—The temporary reservation, by Orders in Council of the 25th November, 1930, and the 16th November, 1942, of 1 acre 2 roods 29 6/10 perches of land, in the Town of Maryborough, as a site for Public Gardens and Public Recreation, is about to be revoked so far only as the portion containing 3 roods 30 perches, indicated by hachure on plan hereunder, is concerned.—(M.66<sup>(14)</sup>) (Rs.4072).

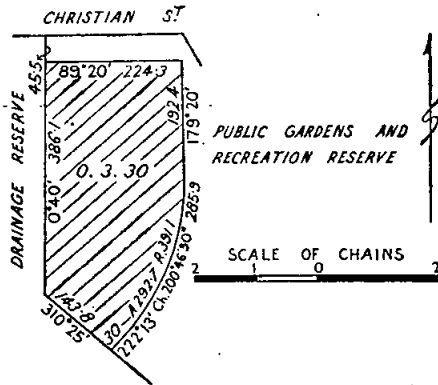

J. H. SMITH,  
Commissioner of Crown Lands and Survey.

PROPOSED REVOCATIONS OF TEMPORARY RESERVATIONS OF LANDS BY ORDERS IN COUNCIL.

IN pursuance of the provisions of the Land Act 1928, notice is hereby given that it is the intention of the Governor in Council to revoke the temporary reservations of lands by Orders in Council hereunder referred to, viz.:—

The following Notices were published 1<sup>o</sup> on the 28th July, 1954, pursuant to Orders of the 20th July, 1954.

MOYSTON.—The temporary reservations, by Orders in Council of the 3rd August, 1869, and the 9th July, 1912, of 3 acres of land in the Township of Moyston, as sites for State School purposes, are about to be revoked.—(M.299<sup>(\*)</sup>) (Rs.2670).

MOYSTON.—The temporary reservation, by Order in Council of the 8th February, 1869, of 3 acres 2 roods 34 perches of land, being allotments 184A and 184B, in the

Parish of Moyston (now in the Township of Moyston), as a site for Watering purposes, is about to be revoked.—(M.299<sup>(\*)</sup>) (Rs.4092).

MOYSTON.—The temporary reservation, by Order in Council of the 27th February, 1865, of 51 acres, more or less, of land at Moyston, as a site for Cricket and Recreation, revoked as to part by various Orders, is about to be revoked so far only as the portion containing 4 acres 0 roods 13 perches, indicated by hachure on plan hereunder, is concerned.—(M.299<sup>(\*)</sup>) (Rs.2671).

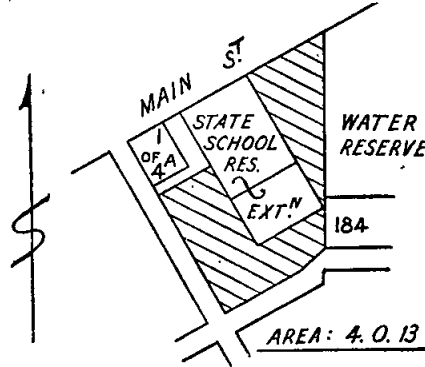

J. H. SMITH,  
Commissioner of Crown Lands and Survey.

PROPOSED REVOCATION OF TEMPORARY RESERVATION OF LAND BY ORDER IN COUNCIL (AS TO PORTION).

IN pursuance of the provisions of the Land Act 1928, notice is hereby given that it is the intention of the Governor in Council to revoke portion of the temporary reservation of land by the Order in Council hereunder referred to, viz.:—

The following Notice was published 1<sup>o</sup> on the 21st July, 1954, pursuant to Order of the 13th July, 1954.

BARWIDGE.—The temporary reservation, by Order in Council of the 6th February, 1951, of 158 acres 2 roods 15 perches (now shown as 161 acres 2 roods 2 perches by re-survey) of land in the Parish of Barwidge, as a site for Experimental Farm purposes, is about to be revoked so far only as the portion containing 5 perches, indicated by hachure on plan hereunder, is concerned.—(B.637<sup>(\*)</sup>) (Rs.6628).

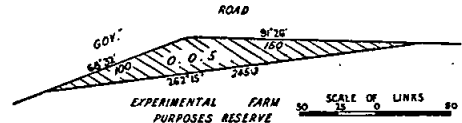

J. H. SMITH,  
Commissioner of Crown Lands and Survey.

PROPOSED REVOCATIONS OF TEMPORARY RESERVATIONS OF LANDS BY ORDERS IN COUNCIL.

IN pursuance of the provisions of the Land Act 1928, notice is hereby given that it is the intention of the Governor in Council to revoke the temporary reservations of lands by Orders in Council hereunder referred to, viz.:—

The following Notices were published 1<sup>o</sup> on the 21st July, 1954, pursuant to Orders of the 13th July, 1954.

ARARAT.—The temporary reservation, by Order in Council of the 31st August, 1936, of 299 acres 3 roods 28 perches of land in the Parish of Ararat as a site for Mental Hospital purposes, is about to be revoked.—(A.149<sup>(?)</sup>) (Rs.4566).

DOWLING FOREST.—The temporary reservation, by Order in Council of the 21st October, 1901, of 1 rood 20 5/10 perches of land in the Parish of Dowling Forest as a site for Railway Drainage purposes, is about to be revoked.—(D.66<sup>(2)</sup>) (C.16339).

DROUIN.—The temporary reservation, by Order in Council of the 6th March, 1899, of 6 acres 0 roods 14 perches of land in the Township of Drouin and the Parish of Drouin West as a site for Water Supply purposes, is about to be revoked.—(D.173G<sup>1</sup>) (Rs.6273).

J. H. SMITH,  
Commissioner of Crown Lands and Survey.

**SOLDIER SETTLEMENT ACT 1946.**

IN pursuance of section 88 (1) of the *Soldier Settlement Act 1946*, I, Joseph Henry Smith, Commissioner of Crown Lands and Survey, hereby declare that the farming land specified in the Schedule hereunder to be land suitable for soldier settlement.

**SCHEDULE.**

All that piece of land comprising 252 acres 3 roods 28 perches, more or less, and being part of Crown allotment 2, section 12, Parish of Tawanga, County of Bogong.

Signed at Melbourne, this 29th day of July, 1954.

J. H. SMITH,  
Commissioner of Crown Lands and Survey.

**PUBLIC HEARING BY A PERSON APPOINTED UNDER THE 34TH SECTION OF THE LAND ACT 1928.**

NOTICE is hereby given that at the time and place mentioned in the Schedule hereunder, applications for leases and licences under the Land Acts, objections to such applications, objections to proposed proclamations, alterations, additions, diminutions, revocations, or unions of commons, and reasons against forfeiture of any leases or licences under the Land Acts deemed liable to forfeiture, will be publicly heard by the person whose name is set opposite such place in such Schedule, being a person appointed by me, the responsible Minister of the Crown administering the Land Acts, to hear the same and report thereon in writing to me.

J. H. SMITH,  
Commissioner of Crown Lands and Survey, and  
President of the Board of Land and Works.  
Department of Crown Lands and Survey,  
Melbourne, 4th August, 1954.

**SCHEDULE.**

LAND OFFICE, BAIRNSDALE, Wednesday, 25th August, 1954, at 2 p.m.—R. A. Walker, Land Officer, Bairnsdale.

**HEARINGS OF REASONS AGAINST THE FORFEITURE OF CERTAIN LICENCES AND LEASES BY PERSONS APPOINTED UNDER THE 34TH SECTION OF THE LAND ACT 1928.**

NOTICE is hereby given that reasons against the forfeiture of the licences and leases in the Schedule hereto, which are deemed liable to forfeiture under the provisions of the Land Acts, will be publicly heard by the persons appointed by me, the responsible Minister of the Crown administering the said Acts, to hear the same and report thereon in writing to me, when the persons in the said Schedule mentioned as holders of such licences and leases will be allowed to show cause against the same at the places and on the dates mentioned in the Schedule hereto.

J. H. SMITH,  
Commissioner of Crown Lands and Survey.  
Department of Crown Lands and Survey,  
Melbourne, 4th August, 1954.

**SCHEDULE.**

BENDIGO, 19th August, 1954, 10 a.m., H. J. Henkel—  
01170/129, K. J. Shaw, 38 perches, Sandhurst;  
01232/129, W. J. Winzar, 33 perches, Sandhurst;  
01233/129, M. J. Winzar, 32 perches, Sandhurst;  
01151/129, E. Rooney, 32 perches, Sandhurst;  
01022/129, M. L. D. Munday, 1 acre, Sandhurst;  
01308/129, A. L. Williams, 1 rood, Sandhurst;  
01323/129, K. T. Farnell, 3 roods, Nerring;  
01256/129, K. J. Campbell, 35 perches, Sandhurst.

LAND OFFICE, BAIRNSDALE, Wednesday, 25th August, 1954, at 2 p.m., R. A. Walker, Land Officer, Bairnsdale—  
349/44, Ian Charles Orton, 380 acres, Tabbara; 358/44, Graham Donald Orton, 370 acres, Tabbara.

LAND OFFICE, SEYMOUR, Friday, 13th August, 1954, at 10 a.m., E. Kennedy—  
153/129, Branislav Lasarewitsch, 38 perches, Broadford; 149/129, Donald Cuthbert, 1 rood, Broadford; 95/129, Ivan Frank Burgers, 1 rood, Broadford; 171/50, Joseph Henry Newman, 52 acres, Ruffy.

**THE CLOSER SETTLEMENT ACTS.**

NOTICE is hereby given that the Board of Land and Works has accepted the surrender of the Lease mentioned in the Schedule hereunder for the reason specified.

**LEASES UNDER THE CLOSER SETTLEMENT ACT 1938.**

Corr.	District.	Lessee.	Allotments.	Section.	Parish.	Area.	Remarks.
438/12	Mallee ..	F. W. Amos ..	6, 6A & 13	..	Karawinna ..	A. B. P. 1,519 3 35	Surrendered as from 28th February, 1954, as Lessee has been granted Perpetual Lease as from 1st March, 1954, pursuant to provisions of the North-west Mallee Settlement Areas Act

W. M. CRAWFORD,  
Secretary for Lands.

*Land Act 1928.*

**PERMITS CANCELLED.**

NOTICE is hereby given that the Permits mentioned in the Schedule hereunder have been cancelled.

District.	Corr. No.	Name of Permit Holder.	Parish.	Allotment.	Section.	Area.
Bairnsdale ..	359/50	D. F. Nixon ..	Tabbara ..	26	..	A. B. P. 370 0 0
Bairnsdale ..	357/50	A. E. Young	Tabbara ..	24	..	380 0 0
Bairnsdale ..	A311/44	D. Chitty ..	Wy Yung ..	13A	4	196 3 6

Office of Crown Lands and Survey,  
Melbourne, 4th August, 1954.

J. H. SMITH,  
Commissioner of Crown Lands and Survey.

LIST OF CROWN LANDS AVAILABLE.

THE under-mentioned areas are available for application as provided by various sections of the Land Act 1928, and all applications received on or before Wednesday, 1st September, 1954, will be deemed to have been made simultaneously, but any application lodged after such date may be considered if received in time for inclusion in the advertisement of the cases to be heard at the Local Land Board. Applications on proper form, accompanied by 5s. duty stamp uncancelled (registration fee), may be delivered or forwarded by post to the Local Land Officer or to any Crown Lands Office in Victoria. Applicants may obtain from Local Land Officers, or the Crown Lands Department, Melbourne, a certificate authorizing the issue by the Railway Department of a return ticket at concession fares to enable them to inspect available areas or to attend Local Land Boards.

Subject to the approval of the Secretary for Lands, when the survey fee exceeds £25 but does not exceed £50, a deposit of £25 may be paid, and when the fee exceeds £50, a deposit of 50 per cent. of the fee, the balance in either case being payable over six years in half-yearly instalments.

Marked plans of any particular area, application forms, and any further information may be obtained from the Crown Lands Department, Melbourne, and Land Officers, Beechworth, Bendigo and Sale.

Department of Crown Lands and Survey,  
Melbourne, 4th August, 1954.

J. H. SMITH,  
Commissioner of Crown Lands and Survey.

\* Improvements may be subject to re-valuation after land has been granted to an applicant.

Local Land Office.	County.	Parish.	Allotment.	Section.	Area.	How Available.		Survey Fee.	Valuation of Improvements (if any).	Location of Land, &c.	Nearest Railway Station or Township and Distance in miles therefrom.	How Accessible.	Water Supply.	General Description of Land—Soil, Timber, Suitability (Grazing, &c.)	
						Classification.	Value per Acre.								
						£	s.	d.							
Ararat	Ripon	Calvinsby	8	..	45 2 25	3	1 10 0	113 2 6	Nil	In north of parish ..	Buangor R.S., 4 miles	By road	By conservation	Sandy soil, firewood timber; suitable for grazing. (88/44)	
Bairnsdale (a)	Dargo	Tambo	79A	..	151 1 12	3	1 0 0	25 0 0	To be valued	In south-west of parish	Bruthen, 5 miles	Fronting Oneco-highway	To be conserved	Undulating; sandy soil; box, stringybark, wattle, &c.; grazing. (382/44-81)	
Bairnsdale (a)	Tambo	Waygara	14	A	182 1 18	3	1 0 0	33 7 6	Nil	In north of parish ..	Waygara R.S., 2 miles	By road	To be conserved	Undulating; light grey loam; stringybark and gum; suitable for cultivation and grazing. (334/44-81)	
Bairnsdale (b)	Dargo	Boonderoot	9	..	55 0 0	3	1 0 0	21 7 6	Nil	In south-east of parish	Bruthen, 5 miles	On Oneco-highway	To be conserved	Undulating to hilly; steep gullies; shaly soil; stringybark and box; grazing. (H.021224)	

(a) Subject to timber condition.—(b) Subject to survey.

AGRICULTURAL AND GRAZING LANDS—SELECTION PURCHASE ALLOTMENTS.

DIVISION 4, PART I, LAND ACT 1928.

## PUBLIC SERVICE NOTICES.

## PUBLIC SERVICE (PUBLIC SERVICE BOARD) REGULATION 39.—RECLASSIFICATIONS.

THE Public Service Board has raised the classification of the under-mentioned officers as shown, and the Permanent Heads of the Departments have recommended the officers named for appointment.

Office and Present Classification.	Revised Classification.	Duties.	Qualifications.	Officer Recommended for Appointment.		
				Name.	Classification.	Date of Classification.
<b>ADMINISTRATIVE DIVISION.</b>						
<b>DEPARTMENT OF CROWN LANDS AND SURVEY.</b>						
Clerk and Draughtsman, Class "C"	Clerk, Class "C1"	To relieve Country Land Officers as required	A sound knowledge of the various Acts and Regulations administered by the Department; to have had experience in a Land Office; to be a competent Clerk and Draughtsman as required by Public Service (Public Service Board) Regulation 42	Cahill, N. J.	Clerk and Draughtsman, Class "C"	5.8.51
Clerk, Class "C" (two offices)	Class "C1" (two offices)	To supervise a section of an Occupation Branch Division; to deal with correspondence relative to the various types of leases and licences issued by the Department	To possess a sound knowledge of the relevant Acts and Regulations administered by the Department; to have had experience in conducting correspondence from the Occupation Branch; to have the ability, tact, and experience to interview members of the public	Seamons, C. L. McConnell, J. H.	Clerk, Class "C" Clerk, Class "C"	28.7.47 21.3.48
<b>PROFESSIONAL DIVISION.</b>						
<b>DEPARTMENT OF PUBLIC WORKS.</b>						
Engineer, Class "B1"	Engineer, (Local Government) Class "A" (£1,105-£1,155)	To investigate, inspect, and report on engineering and allied matters submitted by Local Government Authorities; to prepare schedules of allocation of Government funds towards the cost of municipal works; to investigate and report on drainage and flooding problems and on matters associated with the Drainage Areas and River Improvement Acts	To be a graduate in civil engineering of a recognized University, or to be the holder of a certificate issued by the Municipal Engineer's Board of Victoria; to be versed in the methods of modern engineering design and practice and to have had experience as a Local Government Engineer	Tingate, C. L.	Engineer, Class "B1"	3.1.51
Engineer, Class "B1"	Senior District Engineer, Class "A" (£1,105-£1,155)	To assist on the investigation, design, and supervision of new and maintenance works at ports, and works and installations necessary for the safe navigation of vessels, and foreshore protection works; to assist in the administration of the Marine Act and matters connected with the administration of the Harbour Trusts Acts	To be a graduate in civil engineering of a recognized University, or to be the holder of a certificate issued by the Municipal Engineer's Board of Victoria; to be versed in the methods of modern civil engineering design and practice, particularly in regard to harbour improvement and development and to have had practical experience on the construction and maintenance of such works	Handley, G. E.	Engineer, Class "B1"	3.1.51
<b>TECHNICAL AND GENERAL DIVISION.</b>						
<b>DEPARTMENT OF PUBLIC WORKS.</b>						
Assistant (Male), Grade II.	Assistant (Male), Grade I.	To act as Personal Assistant to the Secretary for Public Works; to prepare data; to arrange appointments; to check schedules of expenditure, and documents for sealing, for submission to the Board of Land and Works and to undertake précis writing and to deal with correspondence	To have a good knowledge of Departmental procedure, and the ability to write shorthand	Horlock, J. A.	Assistant (Male), Grade II.	16.12.53

Appeals against such recommendations should be lodged with the Secretary to the Public Service Board not later than Saturday, the 14th August, 1954.

By order,

E. F. FITZGIBBON,  
Secretary.

Office of the Public Service Board,  
Melbourne, 3rd August, 1954.



## PUBLIC SERVICE (PUBLIC SERVICE BOARD) REGULATION 39.—VACANCIES.

THE Permanent Heads of the Departments shown have recommended the officers named hereunder for appointment to the under-mentioned vacancies.

Office and Classification.	Duties.	Qualifications.	Officer Recommended for Appointment.		
			Name.	Classification.	Date of Classification.
<b>ADMINISTRATIVE DIVISION.</b>					
<b>DEPARTMENT OF PREMIER.</b>					
<i>Audit Office.</i>					
Clerk, "C2"	To act as an Inspector of Audit, and to conduct such audits and investigations as the Auditor-General may direct	To be a qualified accountant; to have a thorough knowledge of the Audit Act and of the General Regulations respecting Public Accounts, and a knowledge of the various activities which the Auditor-General is required by law to audit. Country work throughout Victoria is essential	Whelan, J. G.	Clerk, Class "C1"	3.11.52
<b>PROFESSIONAL DIVISION.</b>					
<b>DEPARTMENT OF STATE FORESTS.</b>					
Chief Forester, Class "B"	To supervise and control all forest activities in a forest district	To be a graduate of the School of Forestry, Creswick, or the holder of a Science Degree (Forestry), or a Diploma in Forestry, and to have had approved experience in the administration of a forest district and proved ability to control staff	Thompson, D. M.	Senior Forester, Class "C2"	1.1.54
Senior Forester, Class "C2"	To supervise and control all forest activities in a major forest district	To be a graduate of the School of Forestry, Creswick, and preferably the holder of a Science Degree (Forestry) or a Diploma in Forestry; and to have had approved experience in the administration of a forest district and proved ability to control staff	Pollard, G. R.	Forester, Grade I., Class "C1"	11.6.52
Forester, Grade I., Class "C1"	To supervise and control all forest activities in a forest district	To be a graduate of the School of Forestry, Creswick; to have a thorough knowledge of the Forests Acts and Regulations, and experience of field and office methods and procedure in the Department	Molland, B. G.	Forester, Grade II., Class "C"	1.12.51

Appeals against such recommendations should be lodged with the Secretary to the Public Service Board not later than Saturday, the 14th August, 1954.

By order,

E. F. FITZGIBBON,  
Secretary.

Office of the Public Service Board,  
Melbourne, 3rd August, 1954.

## PUBLIC SERVICE OF VICTORIA—VACANCIES.

APPLICATIONS will be received by the Public Service Board up to Wednesday, the 18th August, 1954, from persons employed in the Public Service of Victoria, who are eligible and qualified for employment in the under-mentioned positions:—

## ADMINISTRATIVE DIVISION.

Clerk, Class "C1," Accounts Branch, Department of Treasurer.

*Yearly Salary.*—£668, minimum; £720, maximum.

*Duties.*—To keep salary records and prepare pay sheets and reimbursements; to assist in recording loan transactions in connexion with the Public Debt and in the preparation of the Budget Papers and the Treasurer's Finance Statement.

*Qualifications.*—To have a sound knowledge of the Treasury accounting system (particularly in regard to loan transactions) and the General Regulations respecting Public Accounts.

## PROFESSIONAL DIVISION.

Medical Officer (Male), Classes "A" and "A1," General Health Branch, Department of Health.

*Yearly Salary.*—£1,125, minimum; £1,375, maximum.

*Qualifications.*—To be a Medical Practitioner registered in Victoria. Successful applicant will be required to undertake post-graduate study with a view to posting to special duties. Preference will be given to applicants who are not over 40 years of age.

Inspecting Clerk of Courts, Class "B1," Courts Branch, Department of Law.

*Yearly Salary.*—£958, minimum; £1,050, maximum.

*Qualifications.*—To have passed the Stipendiary Magistrates Qualifying Examination and to have had at least ten years' experience as a Clerk of Courts and to possess a thorough knowledge of the duties of such office and those of the office of Receiver and Paymaster.

## TECHNICAL AND GENERAL DIVISION.

Senior Inspector of Land Settlement, Leongatha Centre, Department of Crown Lands and Survey.

*Yearly Salary.*—£577, minimum; £655, maximum.

*Duties.*—To supervise the work of a group of Inspectors and to instruct them in the proper use and maintenance of power equipment; to inspect and furnish reports and valuations of land and improvements as required under the provisions of the Acts administered by the Department.

**Qualifications.**—To have a sound knowledge of the Vermin and Noxious Weeds Act and to be familiar with other acts administered by the Department; to have had experience with modern power equipment and the latest fumigants and weedicides used by the Department for the control of vermin and noxious weeds with particular reference to Ragwort; a sound knowledge of land valuations essential; ability to advise on farming methods generally.

**Investigation Officer, Regional Planning and Decentralization Division, Department of Premier.**

**Yearly Salary.**—£488, minimum; £592, maximum.

**Duties.**—To interview and advise industrialists on all matters in connexion with the establishment of industries in Victoria. To carry out investigations in relation to projected industries as directed.

**Qualifications.**—To have a sound knowledge of the requirement of industries in relation to their establishment; a wide knowledge of Victorian country towns and experience in interviewing industrialists. To be competent to advise and report upon all matters appertaining to industrial decentralization.

**Sister, Infant Welfare, Maternal and Child Hygiene Branch, Department of Health. (Two vacancies.)**

**Yearly Salary.**—£450, minimum; £476, maximum.

**Duties.**—To assist in the work of the conduct and supervision of Infant Welfare and Ante-Natal activities as directed.

**Qualifications.**—To be a State Registered Nurse with Midwifery and Infant Welfare Certificates. The possession of a motor-car driver's licence and experience in management of Victorian Infant Welfare services are desirable.

**Assistant Head Nurse (Female), Mental Hygiene Branch, Department of Health.**

(Kew Mental Hospital—two vacancies.)

(Royal Park Receiving House—one vacancy.)

**Yearly Salary.**—£436, minimum; £462, maximum.

**Duties.**—To assist Principal or Head Nurse in management of Female Division and to prepare leave sheets and other records as directed. To relieve senior officers as required.

**Qualifications.**—To be a Registered Mental Nurse. Ability to direct and control staff and patients and keep records relating thereto.

**Reservoir Keeper (Melton), Department of Water Supply.**

**Yearly Salary.**—£383, minimum; £435, maximum.

**Qualifications.**—To have a knowledge of and actual experience in earthwork and concrete work, also with eradication of noxious weeds and vermin, and preferably with planting and nurture of tree plantations. Some mechanical knowledge is desirable.

**Accommodation.**—A residence is available for the successful applicant, if married, at a rental of approximately 10 per cent. of salary.

**Assistant (Male), Grade I, Office of the Public Service Board, Department of Premier.**

**Yearly Salary.**—£416, minimum; £429, maximum.

**Duties.**—To answer inquiries at the public counter; to be responsible for the despatch of all outward correspondence, certificates, &c., and to attend on the Board as required.

**Qualifications.**—To be familiar with the provisions of the Public Service Act and Regulations and to be experienced in the performance of clerical duties.

**Senior Ranger, Murtoa Centre, Department of Water Supply.**

**Salary.**—£422 a year.

**Qualifications.**—Experience of distribution of water for domestic and stock purposes; capacity for handling men with horse teams or mechanical plant engaged on channel maintenance and sand clearing, supervising gangs of men on construction and repair of structures. To be competent to measure piece work.

**Senior Departmental Chauffeur, Children's Welfare Branch, Department of Chief Secretary.**

**Yearly Salary.**—£360, minimum; £399, maximum.

**Duties.**—To act as departmental chauffeur in the transport of officers and children as directed.

**Qualifications.**—To be a competent, careful, and experienced car driver; to possess a good knowledge of the State and of traffic rules and regulations, and a sound working knowledge of car mechanism.

**Cook (Male), Grade II, Larundel Mental Hospital, Department of Health.**

**Yearly Salary.**—£367, minimum; £380, maximum.

**Duties.**—To assist in preparation, cooking and serving of meals for patients and staff and in maintenance and cleanliness of kitchen.

**Qualifications.**—A knowledge of and experience in large quantity cooking.

**Shorthand Writer and Typist (Female), Grade III, Office of Titles, Department of Law.**

**Yearly Salary.**—£351, minimum; £364, maximum.

**Duties.**—To have charge of the keeping of records and indexing of all dealings in the Survey Branch. To supply all relevant information to the public. To carry out any secretarial duties required and supervise general typing.

**Qualifications.**—To be an experienced typist and stenographer capable of writing shorthand at the rate of 120 words a minute, with a knowledge of filing and recording—accuracy is essential. To be able to control a small staff.

**Laundryman, Grade II, Beechworth Mental Hospital, Department of Health.**

**Yearly Salary.**—£325, minimum; £364, maximum.

**Duties.**—To be responsible for carrying out general laundry operations under the direction of the Laundress or Laundryman Grade I.

**Qualifications.**—To have had experience with steam and electrical laundry equipment and general laundry routine.

**Assistant (Male), Grade III, Office of the Government Statist, Department of Chief Secretary.**

**Yearly Salary.**—£325, minimum; £351, maximum.

**Farm Assistant, Ararat Mental Hospital, Department of Health.**

**Yearly Salary.**—£312, minimum; £351, maximum.

**Duties.**—To assist in all farm work.

**Qualifications.**—Ability to carry out all ordinary farm work.

**General Assistant, Mental Hygiene Branch, Department of Health.**

(One vacancy—Mont Park Mental Hospital.)

(One vacancy—Sunbury Mental Hospital.)

**Yearly Salary.**—£312, minimum; £338, maximum.

**Duties.**—To give general assistance in the various artisan activities associated with the hospital services and maintenance.

**Qualifications.**—To be a semi-skilled worker in good physical condition and to possess average intelligence. Knowledge of some trade desirable.

**Assistant Storeman, Transport Branch, Office of the Chief Commissioner of Police, Department of Chief Secretary.**

**Yearly Salary.**—£299, minimum, £325, maximum.

**Duties.**—To issue petrol from bulk bowsters; to issue lubricating oils; to keep records of such issues and to assist generally in the store.

**Qualifications.**—To have had some experience in the issue of motor spirit and the handling of stores; to be capable of keeping neat and accurate records.

**NOTE.**—The successful applicant will be required to perform shift work between the hours of 7 a.m. and 11 p.m. for five days a week, including week-ends and public holidays. Additional rates will be paid under Public Service Regulation 80 for week-end and public holiday duty.

Photographic Assistant (Female), Office of the Government Statist, Department of Chief Secretary.

Yearly Salary.—Junior—At 18 years, £143; at 19 years, £169; at 20 years, £208.

Adult—£247, minimum; £299, maximum.

Duties.—To assist in the various phases of the production of photostatic copies of registration entries and other duties as prescribed.

Qualifications.—Experience in the keeping of records and knowledge of office procedure. Some knowledge of photography is desirable.

NOTE.—The successful candidate will receive instruction in the operation of the apparatus from the manufacturers.

Labourer, Sheriff's Office, Department of Law.

Salary.—£286 a year.

NOTE.—In addition to the salary rates quoted, a cost of living adjustment (£390 a year for adult males, £293 a year for adult females, and juniors according to age), which varies in accordance with the rise or fall in the index number of the cost of living, is payable.

By order,

E. F. FITZGIBBON,

Secretary.

Office of the Public Service Board,  
Melbourne, 3rd August, 1954.

EXAMINATION—CLERKS OF COURTS.

NOTICE is hereby given that an examination of candidates desirous of qualifying for promotion to Class "C," Professional Division, as Clerks of Courts (Regulation 46, Public Service (Public Service Board) Regulations) will be held on Friday and Saturday, the 27th and 28th August, 1954, at the Law Courts, Melbourne.

Applications from officers desirous of being examined, addressed to the Secretary to the Public Service Board, Public Offices, Treasury-place, Melbourne, will be received up to Wednesday, the 18th August, 1954.

By order,

E. F. FITZGIBBON,

Secretary.

Office of the Public Service Board,  
Melbourne, 3rd August, 1954.

No. 92.

Public Service Act 1946, Section 39.

REGULATIONS.—PART III.—SALARIES, INCREMENTS, AND ALLOWANCES.

THE Public Service Board, in pursuance of the powers conferred by the Public Service Act 1946, hereby amends its Regulations as shown below:—

FIRST SCHEDULE.

PROFESSIONAL DIVISION.

Offices and Rates of Salaries.

Office.	Yearly Rate of Salary.	
	Minimum.	Maximum.
DEPARTMENT OF WATER SUPPLY.	£	£
CLASS "B"		
Add— Superintending Surveyor .. ..	841	919

This Regulation shall have effect as on and from the 20th June, 1954.

D. D. PAINE, Chairman.  
E. F. FITZGIBBON, Secretary.

Office of the Public Service Board,  
Melbourne, 23th July, 1954.

No. 91.

Public Service Act 1946, Section 50.

REGULATIONS.—PART III.—SALARIES, INCREMENTS, AND ALLOWANCES.

THE Public Service Board, in pursuance of the powers conferred by the Public Service Act 1946, hereby amends its Regulations as shown below:—

SECOND SCHEDULE.

TECHNICAL AND GENERAL DIVISION.

Offices and Rates of Salaries.

Department and Office.	Yearly Rate of Salary.		Increments (Annual).
	Minimum.	Maximum.	
DEPARTMENT OF TREASURER.	£	£	
* STAMP DUTIES.			
Delete— Inspector .. .. .	405	483	3 of £26
Add— Inspector .. .. .	435	513	3 of £26

This Regulation shall have effect as on and from the 18th July, 1954.

D. D. PAINE, Chairman.  
E. F. FITZGIBBON, Secretary.

Office of the Public Service Board,  
Melbourne, 26th July, 1954.

No. 93.

PUBLIC SERVICE ACT 1946.

THE Public Service Board, in pursuance of the powers conferred by the Public Service Act 1946, hereby amends the Public Service (Public Service Board) Regulations as follows:—

PART III.—SALARIES, INCREMENTS, AND ALLOWANCES.

Regulation 75 is revoked and the following regulation substituted therefor:—

"75. An officer in the Professional Division or a person temporarily employed on duties of a professional nature who possesses a degree or diploma of a recognized university or technical school may be paid an allowance, as determined by the Board, in accordance with his qualifications and experience: Provided that the salary payable to such officer or person, together with the allowance, shall not exceed an amount equal to the maximum salary prescribed for Class 'C2'."

D. D. PAINE, Chairman.

E. F. FITZGIBBON, Secretary.

Office of the Public Service Board,  
Melbourne, 28th July, 1954.

No. 94.

PUBLIC SERVICE ACT 1946.

THE Public Service Board, in pursuance of the powers conferred by the Public Service Act 1946, hereby amends the Public Service (Public Service Board) Regulations as follows:—

PART VI.—TRAVELLING EXPENSES.

DIVISION II.—REIMBURSEMENT OF CERTAIN OFFICERS FOR EXPENSES.

Regulation 103.

In sub-regulation (2) the expression "within an area of 15 miles radius of their headquarters" is substituted for the expression "within the metropolitan area".

D. D. PAINE, Chairman.

E. F. FITZGIBBON, Secretary.

Office of the Public Service Board,  
Melbourne, 28th July, 1954.

## TENDERS.—PUBLIC WORKS DEPARTMENT.

TENDERS will be received at this office until **TEN A.M.** on the days and for the purposes under mentioned.

Particulars may be learnt at this Office and also at places shown in parenthesis.

W.O. means Inspector of Works Office; P.S.—Police Station; T.S.—Technical School; H.E.S.—Higher Elementary School; S.S.—State School; H.S.—High School.

The Board of Land and Works will not necessarily accept the lowest or any tender.

**NOTE**—No preliminary deposits are to be lodged with tenders, but a deposit, in accordance with the following Schedule, will be required from the successful tenderer:—

	£
For contract amounts not exceeding £200	2
For contract amounts exceeding £200 and not exceeding £500	5
For contract amounts exceeding £500 and not exceeding £1,000	10
For contract amounts exceeding £1,000—1 per cent. of tender	500
	(maximum deposit)

10th August, 1954.

Ararat.—Supply and delivery of steam-heated diet table, Mental Hospital.

Bairnsdale.—Electrical installation new "Bristol" M.A. and D.A. blocks and existing buildings, H.S. (H.S., Bairnsdale; W.O., Bairnsdale.)

Box Hill North.—Erection of No. 2 shelter pavilions 32 ft. x 16 ft. each, S.S. No. 4717.

Cabbage Tree.—Erection of timber residence and out-buildings, S.S. No. 3812. (W.O., Bairnsdale; P.S., Orbest; S.S., Cabbage Tree.)

Carlton.—New fireproof doors, Exhibition Buildings, Country Roads Board.

Canterbury.—Renewing floors and provision of chalkboards, painting, &c., S.S. No. 3572. (S.S., Canterbury.)

Echuca West.—Repairs and renovations to residence, S.S. No. 3916. (W.O., Shepparton; S.S., Echuca West.)

Ferntree Gully North.—Erection of No. 2 shelter pavilions, 32 ft. x 16 ft. each, S.S. No. 4718.

Geelong East.—Erection of timber residence, police office, garage and fuel shed, and brick cell, P.S. (W.O., Geelong.)

Greenvale.—Conversion of five jacketed cooking pans from electric to steam heating, Sanatorium.

Heatherton.—Additions to laundry; Sanatorium.

Kerang.—Renovations to Manual Training Block, H.S. (W.O., Swan Hill; H.S., Kerang.)

Koonung Heights.—Erection of No. 2 shelter pavilions, 32 ft. x 16 ft. each, S.S. No. 4727.

Manangatang.—Erection of Administrative Wing in timber-framed construction, Consolidated School. (W.O., Swan Hill, Bendigo; Consolidated School, Manangatang.)

Manangatang.—Electrical installation in Administrative Wing, Consolidated School. (Consolidated School, Manangatang; W.O., Swan Hill, Mildura.)

Manangatang.—Supply, delivery, installation, and testing of mechanical services to Administration Block, Consolidated School. (Consolidated School, Manangatang; W.O., Swan Hill, Mildura.)

Melbourne.—Additions to Male Staff Room, University H.S. (University H.S., Melbourne.)

Melbourne.—Erection of chimney and alteration to boiler house, Public Library.

Melbourne.—Attention to steel windows, Centenary Hall, State Rivers and Water Supply Commission.

Mentone.—Erection of timber framed school buildings, Girls' High School.

Miepoll.—Repairs and painting to all school buildings, S.S. No. 2480. (W.O., Alexandra; S.S., Miepoll.)

Mildura.—Erection of new T.S. (W.O., Mildura, Swan Hill; T.S., Mildura.)

Mildura.—Electrical installation in section 1, T.S. (W.O., Mildura.)

Mildura.—Supply, delivery, installation, and testing of heating and ventilation in the T.S.—stage 1. (W.O., Mildura.)

Nathalia.—Erection of party and non-party fencing, P.S. (W.O., Shepparton; P.S., Nathalia, Echuca.)

Nhill.—Additional lavatory accommodation, S.S. No. 2411. (W.O., Horsham; S.S., Nhill.)

Northcote.—Installation of water supply, S.S. No. 1401. (S.S., Northcote.)

Royal Park.—Installation of a motor-driven fire service pump, Children's Welfare Department.

Smythesdale.—Painting and repairs, P.S. (W.O., Ballarat; P.S., Smythesdale.)

Stawell.—Supply and installation of a mechanical exhaust system for woodworking machines, T.S. (T.S., Stawell; W.O., Ararat.)

17th August, 1954.

Allambee Estate.—Provision of a new shelter pavilion and display panels, S.S. No. 3995. (W.O., Traralgon; S.S., Allambee Estate.)

Ascot Vale.—Purchase and removal of buildings, emergency housing area No. 2, Royal Agricultural Showgrounds.

Bayles.—Provision of additional classroom, S.S. No. 4374. (W.O., Korumburra; S.S., Bayles.)

Bena.—General repairs to school and out-buildings, S.S. No. 3062. (W.O., Korumburra; S.S., Bena.)

Briagolong.—Erection of residence, garage, out-buildings, and fencing, P.S. (W.O., Bairnsdale; P.S., Briagolong.)

Camperdown.—Supply, delivery, installation, and testing electric hot-water services (two), teachers' flats. (W.O., Camperdown, Warrnambool.)

Carlton.—Remodelling and alterations, Motor Registration Branch.

Carlton.—Demolition of tower, S.S. No. 2365. (S.S., Carlton.)

Cowes.—Supply and installation of hot-water service, P.S. (P.S., Cowes.)

Cudgewa.—Additions, repairs, and painting to school, repairs and internal painting of residence, S.S. No. 1956. (W.O., Wangaratta; S.S., Cudgewa.)

Ellinbank.—Erection of two timber staff residences, Research Station. (W.O., Traralgon.)

Ellinbank.—Supply, installation, and testing of dairy plant, Research Station.

Essendon.—General repairs and external painting, H.S. (H.S., Essendon.)

Ferny Creek.—Extension of cloak-room and the erection of porch, S.S. No. 3228. (S.S., Ferny Creek.)

Footscray.—Additional lavatories, Girls' Secondary School. (Girls' Secondary School, Footscray.) (Amended specification.)

Footscray.—Exhaust system for woodworking shop—Ballarat-road, carpentry department, T.S. (T.S., Footscray.)

Gravel Hill.—New out-building, repairs to residence, 105 Neale-street, S.S. No. 1566. (W.O., Bendigo; S.S., Gravel Hill.)

Healesville.—Provision of new staff-room, S.S. No. 849. (W.O., Alexandra; S.S., Healesville.)

Heyfield.—Supply and installation of domestic hot-water service P.S. (P.S., Heyfield.)

Katandra.—Repairs and painting, S.S. No. 1965. (W.O., Benalla; S.S., Katandra.)

Kew.—Supply and installation of hot-water service, special school, Children's Cottages, Mental Hospital.

Kiewa.—Fencing school site, Consolidated School. (W.O., Wangaratta; Consolidated School, Kiewa.)

Lake Tyers.—Hot-water service for sub-manager's residence, Aboriginal Station. (W.O., Bairnsdale.) (Amended specification.)

Lara.—Septic tank installation. S.S. No. 769. (W.O., Geelong; S.S., Lara.)

Malmsbury.—New police station, cell building, &c., P.S. (W.O., Kyneton, Bendigo; P.S., Malmsbury.)

Manangatang.—General repairs and painting, P.S. (W.O., Swan Hill; P.S., Manangatang.)

Maryborough East.—Removal of teacher's residence from Percydale and remodelling, renovation after erection, S.S. No. 2828. (W.O., Maryborough, Bendigo; S.S., Maryborough East.) (Amended specification.)

Melbourne.—Painting, repairs, &c., Students' Hostel, 481 St. Kilda-road. (Students' Hostel, Melbourne.)

Meringur.—Erection of two shelter pavilions, S.S. No. 4357. (W.O., Mildura; S.S., Meringur Group School.)

Mississippi Creek.—Tender for purchase and removal of old compressor air vessel, as is and where lies with all defects accepted, Department of Public Works, Quarry. (F. Sutherland, P.W.D., Lakes Entrance.)

Mont Park.—Supply and installation of coal-handling plant in the laundry boiler house, Mental Hospital.

Mordialloc.—New asphalt paving and drainage, S.S. 846.

Myrtleford.—Erection of implement shed, Tobacco Research Station. (W.O., Benalla; P.S., Myrtleford.) (Amended specification.)

Newborough East.—Erection of boundary fencing, S.S. No. 4670. (W.O., Traralgon; S.S., Newborough East.)

Royal Park.—Purchase and removal of one milking machine plant from the dairy at Royal Park, Mental Hospital. (W.O., Warrnambool, Camperdown, Hamilton, Korumburra, Traralgon; P.S., Warragul, Colac.)

San Remo.—Hot-water service at harbor master's residence, Ports and Harbors. (P.S., San Remo.)

Seymour.—Repairs, painting, and new out-offices, Court House. (W.O., Alexandra; P.S., Seymour.)

Shepparton.—Extension to cafeteria and renovation to locker sheds and pavilion, H.S. (W.O., Shepparton; H.S., Shepparton.)

Shepparton.—Conversion of residence into two teachers' flats, S.S. No. 4666, St. George's-road. (W.O., Shepparton, Bendigo; S.S., Shepparton.)

Springvale.—Erection of No. 1 timber shelter pavilion, 30 ft. x 15 ft., S.S. No. 3507. (S.S., Springvale.)

Swan Hill.—Repairs and painting to residence, Chisholm-street, Lands Department. (W.O., Swan Hill; Lands Department, Swan Hill.)

Tongala.—Electric hot-water service, four-unit teachers' flats, Consolidated School. (W.O., Shepparton; Consolidated School, Tongala; P.S., Echuca.) (Amended specification.)

Toorak.—Painting and renovations, Occupational Therapy School.

Warburton East.—Repairs and painting to teacher's residence, S.S. No. 2764. (W.O., Alexandra; S.S., Warburton East.)

Wesburn.—Improvements to woodwork-room, &c., S.S. No. 3466. (W.O., Alexandra; S.S., Wesburn.)

24th August, 1954.

Balmoral.—Alterations and additions to existing buildings, Group School. (W.O., Hamilton, Horsham; Group School, Balmoral.)

Bentleigh West.—Purchase and removal of old house and garage (situated on school site), S.S. 4318. (S.S., Bentleigh West.)

Braybrook.—Central heating system, S.S. 1102.

Carlton.—Erection of fire-escape stairs, Teachers' College Hostel, 88, 90, and 92 Victoria-street.

Casterton.—Additional office and repairs to residence, P.S. (W.O., Hamilton; P.S., Casterton.)

Daylesford.—Remodelling, renovations, &c., P.S. (W.O., Kyneton; P.S., Daylesford.)

Dookie.—Construction of main sewer line, &c., Agricultural College. (W.O., Shepparton; Agricultural College, Dookie.)

Framlingham.—Purchase and removal of timber cottage and out-building, Aboriginal Reserve. (W.O., Warnambool.)

Geelong North.—Additional out-offices and drinking facilities, S.S. No. 1889. (W.O., Geelong.)

Katamatite.—Erection of residence, station, and out-buildings, P.S. (W.O., Benalla; P.S., Katamatite.) (Amended specification.)

Montague.—Erection of three fixed partitions, alterations, and additions to three (3) classrooms, S.S. 2784. (Montague Special School.)

Various.—Supply and delivery of six (6) double-drum friction winches, 2-tons capacity with petrol or compression ignition prime movers, Marine Plant, Public Works Department.

Wangaratta.—Renewal of non-party fencing, T.S. (W.O., Wangaratta.)

Wangaratta.—Repairs and painting to residence, 53 Harper-street, H.S. (W.O., Wangaratta.)

Warracknabeal.—Erection of storage shed, Public Works Department. (W.O., Warracknabeal.)

Tenders to be addressed to the Honorable the Commissioner of Public Works, and envelope containing tender marked "Tender for \_\_\_\_\_ due \_\_\_\_\_"

S. MERRIFIELD,  
Commissioner of Public Works.

Public Works Department,  
Melbourne, 3rd August, 1954.

#### Forests Act 1928.

#### FORESTS COMMISSION OF VICTORIA.

#### OFFERS FOR WATTLE BARK IN THE STATE FORESTS, ETC., 1954.

OFFERS, endorsed "Offer for Wattle Bark, lot \_\_\_\_\_," and addressed to the Secretary, Forests Commission, Melbourne, will be received at this office up to Twelve noon on Wednesday, 1st September, 1954, for the right to strip and remove wattle bark on and from the following areas. The general conditions hereunder will apply in every case where not expressly stated to the contrary, and special conditions will also apply where provided. Full particulars may be obtained from the officer in charge in each case, or on application to the Commission.

#### GENERAL CONDITIONS.

1. No offer will necessarily be accepted.
2. The deposit specified in Schedule must accompany each offer.
3. The licensee shall do everything within his power to strip and remove all bark available on the area upon which he is licensed to operate.

4. Stripping shall be commenced within six weeks from date of acceptance of offer unless otherwise authorized by the Commission.

5. No stripping shall be commenced until the applicant has lodged the deposit specified and is in possession of the requisite licence.

6. Notification, in writing, that stripping operations have been commenced must be forwarded to the officer in charge within 48 hours from date thereof.

7. No tree shall be felled or stripped on any area which the officer in charge directs is not to be operated upon, and no particular tree specially marked by him to remain standing shall be felled or stripped.

8. In the event of stripping being permitted on any area regarded as a tourist resort all tops must be lopped, stacked, and burned under the direction of and in accordance with the written conditions specified by the officer in charge.

9. No tree shall be felled so as to fall into any water-course or to obstruct any road or track.

10. Except with the permission of the officer in charge, no tree of less than 5 inches diameter shall be stripped when of the black or feather-leaved variety, or less than 2 1/2 inches in diameter when of the broad-leaved species, unless otherwise stated in the licence. Wherever a size limit is stated it shall be at a height of 2 feet from the ground.

11. All stripping must cease by 31st March following the date of issue of licence unless otherwise authorized, in writing, by the officer in charge.

12. Bark must be properly bundled, securely tied, and stacked in heaps of not less than 10 cwt. in clear places only, and the licensee must take such precautions as the officer in charge may direct to safeguard such bark from loss by fire.

13. No bark shall be removed without the permission of the officer in charge, and it must be carted from the forest and weighed not later than one month from the date of stripping the bark unless otherwise authorized by the officer in charge.

14. The whole of the work shall be done under the supervision and to the satisfaction of the officer in charge and at a rate satisfactory to the Commission.

15. All bark must be weighed at the weighbridge stipulated in the licence, or at such other weighbridge as may be approved by the officer in charge, and in all cases at the expense of the licensee. Duplicate weighbridge tickets must be provided and, if so directed by him, the bark must be weighed in the presence of the officer in charge.

16. Prior to removal of the bark satisfactory arrangements must be made with the Commission for payment of royalty. The licensee shall pay such royalty at the rate tendered on weights as disclosed by the weighbridge dockets.

17. Camps must be pitched and fires lighted only in such places as shall be determined by the officer in charge, and the licensee shall, on demand of the officer, instantly dismiss from his employ any person or persons who shall carelessly use, leave, or light any fire otherwise than in accordance with the Forests Acts and Regulations.

18. The licensee shall forthwith comply with any direction given to him by the officer in charge for the effective protection from fire of the forest within the boundaries of the area upon which he is licensed to operate, and he shall do everything that is reasonably within his power to prevent from spreading and to extinguish any fire which may break out on such area or which may spread to it.

19. The violation of any of the above conditions will render the licence null and void, and the Forests Commission shall have absolute power to forfeit the whole or part of the deposit to the Crown and to seize all bark stripped to date of voidance. The officer in charge shall have power to suspend operations pending the decision of the Forests Commission.

G. K. COCKBURN,

Forests Commission, Secretary.  
Melbourne, 30th July, 1954.

NOTE.—Preliminary deposit of 10s. must be forwarded in respect of each lot tendered for, otherwise the offer will be treated as informal.

#### SCHEDULE.

#### Orbost Forest District.

Officer in Charge.—J. A. McKinty, Orbost.  
Lot 1. Curlip State Forest, bounded by watershed of Light Wood Creek. Black wattle, first quality. About 4 tons. Size limit, 4 inches diameter. Weighbridge, Orbost. Deposits: Preliminary, 10s.; final, £3.

Lot 2. Curlip Crown lands, watershed of Young's Creek, above Seven Mile Track. Black wattle, second quality. About 3 tons. Size limit, 4 inches diameter. Weighbridge, Orbost. Deposits: Preliminary, 10s.; final, £3.

Lot 3. Bete Bolong North Crown lands, in vicinity of Stringer's Knob. Black wattle, second quality. About 8 tons. Size limit, 4 inches diameter. Weighbridge, Orbost. Deposits: Preliminary, 10s.; final, £3.

Lot 4. Waygara and Tostaree State Forest, watershed of Wombat Creek, above Painted Line. Black wattle, first quality. About 2 tons. Size limit, 4 inches diameter. Weighbridge, Orbost. Deposits: Preliminary, 10s.; final, £3.

Lot 5. Waygara State Forest, Stony Creek area, bounded by Buchan-road, track to Wood's Point, Snowy River, and Mundy's fence. Black wattle, first quality. About 14 tons. Size limit, 4 inches diameter. Weighbridge, Orbost. Deposits: Preliminary, 10s.; final, £3.

Lot 6. Parish of Tildesley East, State Forest and Crown lands, bounded by Princes Highway on north, Wombat Creek on west, Divide between Wombat and Dinner Creeks on east, and 2½ miles from Princes Highway on south. Black wattle, first quality. About 3 tons. Size limit, 4 inches diameter. Weighbridge, Orbost. Deposits: Preliminary, 10s.; final, £3.

Lot 7. Waygara State Forest, area bounded by Wombat-road, Waygara-road, and Wombat-Hartland Divide. Black wattle, first quality. About 3 tons. Size limit, 4 inches diameter. Weighbridge, Orbost. Deposits: Preliminary, 10s.; final, £4.

Lot 8. Parish of Buchan, State Forest, watershed of Pheasant Creek. Black wattle, second quality. About 2 tons. Size limit, 4 inches diameter. Weighbridge, Orbost. Deposits: Preliminary, 10s.; final, £2.

#### Heywood Forest District.

Officer in Charge.—G. H. Jennings, Heywood.

Lot 9. Crown lands, Parish of Mumbannar, allotment 36. Black wattle, first quality. About 15 tons. No size limit. Weighbridge, Dartmoor. Deposits: Preliminary, 10s.; final, £10.

#### Nowa Nowa Forest District.

Officer in Charge.—G. Griffin, Nowa Nowa.

Lot 10. Colquhoun State Forest, Stony Creek area, bounded on east by Princes Highway and forest boundary, south by Blackfellow's Track, west by Colquhoun-Lakes Entrance road, and north by Ostler's Track. Black wattle, first quality. About 12 tons. Size limit, 4 inches diameter. Weighbridge, Bruthen or Bairnsdale. Deposits: Preliminary, 10s.; final, £8.

Lot 11. Nowa Nowa State Forest, Yellow Waterholes area, bounded on east by Buchan-Nowa Nowa road, south by Bruthen-Buchan road, west by Yellow Waterholes Creek, and north by Molly's Plains-road. Black wattle, first quality. About 10 tons. Size limit, 4 inches diameter. Weighbridge, Bruthen or Bairnsdale. Deposits: Preliminary, 10s.; final, £10.

Lot 12. Parishes of Tildesley West and Nowa Nowa South, State Forest and Crown lands, Mount area, bounded on south by township boundary, east by Buchan-road, west by Old Mount-road, and north by 2 mile track. Black wattle, first quality. About 7 tons. Size limit, 4 inches diameter. Weighbridge, Bruthen or Bairnsdale. Deposits: Preliminary, 10s.; final, £10.

Lot 13. Parishes of Tildesley West and Nowa Nowa South, State Forest, Gorge area, bounded on south by township boundary, north by Gorge Track, west by Boggy Creek, and east by Old Mount-road to junction of Smart's Track. Black wattle, first quality. About 10 tons. Size limit, 4 inches diameter. Weighbridge, Bruthen or Bairnsdale. Deposits: Preliminary, 10s.; final, £10.

Lot 14. Parish of Tildesley West, Crown lands and State Forest, Morris' area, bounded on east by Lake Tyers House-road and Devil's Hole Break, west by allotment 37A, south by private property and Lake Tyers, and north by Princes Highway. Black wattle, first quality. About 6 tons. Size limit, 4 inches diameter. Weighbridge, Bruthen or Bairnsdale. Deposits: Preliminary, 10s.; final, £8.

Lot 15. Parishes of Tildesley East and West, State Forest and Crown lands, Mont'a area, bounded on north by Morass Break, east by Hospital Creek, south by coast and private property, and west by Lake Tyers House-road. Black wattle, first quality. About 15 tons. Size limit, 4 inches diameter. Weighbridge, Bruthen or Bairnsdale. Deposits: Preliminary, 10s.; final, £10.

Lot 16. Parishes of Tildesley East and West, State Forest and Crown lands, Dawson's area, bounded on east by Wombat Creek, west by Hospital Creek, south by coast,

and north by Princes Highway. Black wattle, first quality. About 20 tons. Size limit, 4 inches diameter. Weighbridge, Bruthen or Bairnsdale. Deposits: Preliminary, 10s.; final, £10.

#### Scarsdale Forest District.

Officer in Charge.—S. A. Thomas, Smythesdale.

Lot 17. Clarkesdale Crown lands, bounded by Italian Gully-Berringa roads and Scarsdale-Linton-Cape Clear roads. Black wattle, first quality. About 3 tons. Size limit, 3 inches diameter. Weighbridge, Scarsdale. Deposits: Preliminary, 10s.; final, £5. (All trees to be felled, heads lopped, and stacked.)

#### You Yangs Plantation.

Officer in Charge.—R. Hodges, Lara.

Lot 18. North-eastern area, boundaries to be fixed by Officer in Charge. Black and Golden wattle, first quality. About 8 tons. Size limit as fixed by Officer in Charge. Weighbridge, Little River. Deposits: Preliminary, 10s.; final, £10.

Lot 19. Western area. Black and Golden wattle, first quality. About 5 tons. Size limit as fixed by Officer in Charge. Weighbridge, Lara. Deposits: Preliminary, 10s.; final, £8.

#### Stawell Forest District.

Officer in Charge.—B. O. Squire or M. Thompson, Stawell.

NOTE.—On all lots in this district all trees stripped are to be felled and tops neatly stacked to the satisfaction of the Officer in Charge.

Lot 20. Grampians State Forest, Parishes of Jalur and Boreang West, lying to north of Mt. Thackeray and between the eastern flank of Victoria Range and Glenelg River, bounded on west by Victoria Range, east by Glenelg River and by crossings over Glenelg River on south at Corduroy and north at Siphon. Black wattle, first quality. About 8 tons. Size limit, 4 inches diameter. Weighbridge, Dunkeld. Deposits: Preliminary, 10s.; final, £9.

Lot 21. Grampians State Forest, Parish of Wing Wing, Round Swamp area, bounded on south by forest road (Forest Lodge to Glenisla Crossing), east by forest road, north by forest road, and west by forest road leading to Geranium Springs. Black wattle, first quality. About 25 tons. Size limit, 4 inches diameter. Weighbridge, Horsham or Stawell. Deposits: Preliminary, 10s.; final, £10.

Lot 22. Grampians State Forest, Parish of Jalur, south portion of southern wattle enclosure. Black wattle, first quality. About 20 tons. Size limit, 4 inches diameter. Weighbridge, Dunkeld. Deposits: Preliminary, 10s.; final, £10.

Lot 23. Grampians State Forest, Parish of Jalur, south wattle enclosure, north portion. Black wattle, first quality. About 15 tons. Size limit, 4 inches diameter. Weighbridge, Dunkeld. Deposits: Preliminary, 10s.; final, £10.

Lot 24. Grampians State Forest, Parish of Boreang West, northern wattle enclosure. Black wattle, first quality. About 8 tons. Size limit, 4 inches diameter. Weighbridge, Stawell or Dunkeld. Deposits: Preliminary, 10s.; final, £7.

Lot 25. Grampians State Forest, Parish of Boreang West, Gillespie's old grazing area, bounded on east by forest road from Valley Lodge to Moora Swamp, north by Sheet of Water Creek, west by Glenelg River and southern boundary as defined by forest officer. Black wattle, first quality. About 15 tons. Size limit, 4 inches diameter. Weighbridge, Stawell. Deposits: Preliminary, 10s.; final, £10.

Lot 26. Grampians State Forest, Parish of Burrong North, Zumstein's area, bounded on north by Carter's property, east by Carter's lease fence, south by Zumstein's Crossing over Mackenzie River and west by Hall's Gap-Horsham road. Black wattle, first quality. About 20 tons. Size limit, 4 inches diameter. Weighbridge, Stawell or Horsham. Deposits: Preliminary, 10s.; final, £10.

Lot 27. Grampians State Forest, Parish of Boreang West, area known as Old Moora Homestead Block, bounded on north by Moora Creek, east by Serra Range, west by Moora Swamp, and south as defined by forest officer. Black wattle, first quality. About 20 tons. Size limit, 4 inches diameter. Weighbridge, Dunkeld or Stawell. Deposits: Preliminary, 10s.; final, £10.

Lot 28. Grampians State Forest, northern portion of Billywing area, Parishes of Lambruk and Billiminh, bounded on north by Cultivation Creek, east by Victoria Range, south by Mosquito Creek, and west by Billywing-road. Black wattle, first quality. About 20 tons. Size limit, 4 inches diameter. Weighbridge, Cavendish. Deposits: Preliminary, 10s.; final, £10.

Lot 29. Grampians State Forest, southern portion of Billywing area, Parishes of Woohpooer and Larnebunyah, bounded on north by Mosquito Creek, east by Victoria Range, south by Camp Creek and west by Ming Ming Swamp and Ti Tree Creek. Black wattle, first quality. About 20 tons. Size limit, 4 inches diameter. Weighbridge, Cavendish. Deposits: Preliminary, 10s.; final, £10.

*Bruthen Forest District.*

Officer in Charge.—J. C. Westcott, Bruthen.

Lot 30. Parish of Tambo, State Forest, Deep Creek catchment. Black wattle, first quality. About 12 tons. Size limit, 4 inches diameter. Weighbridge, Bruthen. Deposits: Preliminary, 10s.; final, £10.

Lot 31. Parish of Boonderoot, Peter's Creek area, bounded on east by Stewart's Creek—Tambo River road, north by Playgrounds-road, south by Stewart's Creek-road, and west by Omeo Highway. Black wattle, first quality. About 15 tons. Size limit, 4 inches diameter. Weighbridge, Bruthen. Deposits: Preliminary, 10s.; final, £10.

Lot 32. Parish of Boonderoot, Goat Farm area, bounded on east by Tambo River, west by Omeo Highway, north by Stewart's Creek-road, and south by private property. Black wattle, first quality. About 10 tons. Size limit, 4 inches diameter. Weighbridge, Bruthen. Deposits: Preliminary, 10s.; final, £10.

Lot 33. Parish of Tambo, Stoney Creek area, bounded on north and east by Eleven Mile-road and private property, south by private property, west by Old Man Hill—Donald's Knob road. Black wattle, first quality. About 3 tons. Size limit, 4 inches diameter. Weighbridge, Bruthen or Bairnsdale. Deposits: Preliminary, 10s.; final, £5.

Lot 34. Parish of Sarsfield, Crown lands, allotments 23 and 24, section A, "Kennedy's Block." Black wattle, first quality. About 15 tons. Size limit, 4 inches diameter. Weighbridge, Bairnsdale. Deposits: Preliminary, 10s.; final, £10.

Lot 35. Parish of Wuk Wuk, State Forest, allotment 43A, known as "Roderick's Block." Black wattle, first quality. About 15 tons. Size limit, 4 inches diameter. Weighbridge, Lindenow. Deposits: Preliminary, 10s.; final, £10.

Lot 36. Mt. Taylor Timber Reserve, Parish of Wy Yung, bounded by private property and Boggy Creek. Black wattle, first quality. About 8 tons. Size limit, 4 inches diameter. Weighbridge, Bairnsdale. Deposits: Preliminary, 10s.; final, £10.

*Yarram Forest District.*

Officer in Charge.—E. K. Gidley, Yarram.

Lot 37. Won Wron State Forest, Dogtrap area, bounded by Green-lane, Kilns-road, Dogtrap, and forest boundary. Black wattle, second quality. About 3 tons. Size limit, 4 inches diameter. Weighbridge, as approved by Officer in Charge. Deposits: Preliminary, 10s.; final, £10.

Lot 38. Won Wron Forest and Crown land, Parish of Bruthen, Napier area, bounded by Key's, Betty O'Rourke's, and Napier roads, and forest boundary. Black wattle, second quality. About 8 tons. Size limit, 4 inches diameter. Weighbridge, as approved by Officer in Charge. Deposits: Preliminary, 10s.; final, £6.

Lot 39. Won Wron State Forests, Parish of Bruthen, Chapple's Creek area, bounded by Key's and Betty O'Rourke's roads and forest boundary. Black wattle, second quality. About 2 tons. Size limit, 4 inches diameter. Weighbridge, as approved by Officer in Charge. Deposits: Preliminary, 10s.; final, £2.

Lot 40. Mullungdung State Forest, west of wattle plantation, allotment 25A. Black wattle, first quality. About 3 tons. Size limit, 5 inches diameter. Weighbridge, as approved by Officer in Charge. Deposits: Preliminary, 10s.; final, £4.

Lot 41. Mullungdung State Forest, known as O'Brien's, allotment 23. Black wattle, second quality. About 4 tons. Size limit, 4 inches diameter. Weighbridge, as approved by Officer in Charge. Deposits: Preliminary, 10s.; final, £5.

*Cann Valley Forest District.*

Officer in Charge.—D. K. Parnaby, Noorinbee.

NOTE.—On all lots in this district trees must be cut off stumps and heads roughly lopped.

Lot 42. Parish of Wangarabell, State Forest, in the vicinity of Big Flat Creek, bounded by allotments 25A, 25B, 24C, and 26. Black wattle, first quality. About 5 tons. Size limit, 4 inches diameter. Weighbridge, Eden, N.S.W. Deposits: Preliminary, 10s.; final, £4.

Lot 43. Parish of Wangarabell, Protected Forest, in the vicinity of Big Flat Creek, from Sarah Allen's track downstream on and adjacent to both banks of Big Flat Creek

as far as private property boundaries. Black wattle, first quality. About 4 tons. Size limit, 4 inches diameter. Weighbridge, Eden, N.S.W. Deposits: Preliminary, 10s.; final, £3.

Lot 44. Parish of Maramingo, Protected Forest, adjacent both banks of Maramingo Creek, downstream for 1 mile from Sandy Waterholes crossing. Black wattle, first quality. About 1½ tons. Size limit, 4 inches diameter. Weighbridge, Eden, N.S.W. Deposits: Preliminary, 10s.; final, £4.

Lot 45. Protected Forest, on west bank and adjacent to Maramingo Creek, 1 mile upstream from confluence with Genoa River and 1 mile in depth west of creek. Black wattle, first quality. About 2 tons. Size limit, 4 inches diameter. Weighbridge, Eden, N.S.W. Deposits: Preliminary, 10s.; final, £1 10s.

Lot 46. Parish of Bungywarr, Protected Forest, along Combiobar River, from approximately 11 miles to 15 miles from Club Terrace. Black wattle, second quality. About 4 tons. Size limit, 5 inches diameter. Weighbridge, Orbst. Deposits: Preliminary, 10s.; final, £3.

## PRIVATE ADVERTISEMENTS.

### CITY OF BRIGHTON.

#### BY-LAW No. 124.

NOTICE is hereby given that the above By-law for the purposes of—

- (a) Regulating traffic.
- (b) Appointing standing places for motor-cars.
- (c) Prescribing the hours during and regulating the conditions under which such standing places may be occupied.
- (d) Setting out various associated matters in connexion with the above purposes; and
- (e) Repealing By-law No. 121 of the City of Brighton has been made and adopted, and thereafter on the 30th day of July, 1954, confirmed by the Governor in Council.

Notice is hereby further given that a copy of the said By-law No. 124 is open for inspection free of charge at the office of the Council, Town Hall, Wilson-street, Brighton, during office hours.

Copies of such By-law shall be available to any person during office hours for the sum of One shilling.

236

H. C. FERGUSON, Town Clerk.

### CITY OF FOOTSCRAY.

#### BY-LAW No. 180.

A By-law of the City of Footscray, made under section 197 of the *Local Government Act 1946*, and numbered 180, for the purpose of suppressing nuisance herein-after described existing throughout area defined hereunder in the municipal district.

WHEREAS there exists throughout the area defined hereunder in the municipal district a nuisance of dust, grit, ash, or like substance arising from the escape and discharge of such substances into the air from furnaces and the chimneys and flues of furnaces in such area: And whereas it is considered by the Council of the said city to be necessary for the purpose of suppressing such nuisance to make this By-law: Now, in the pursuance of the powers conferred by the *Local Government Act 1946*, and of all other powers (if any) in that behalf existing, the Mayor, Councillors, and Citizens of the City of Footscray do order as follows:—

1. No person shall, in the area defined hereunder, use or permit to be used any furnace unless such furnace is so designed and constructed or is fitted with such appliances or devices or has attached to it a chimney or flue of such design and construction as to make it impossible for any dust, grit, ash, or like substance arising from the use of such furnace to escape or be discharged into the air either from such furnace or any appliance or device fitted thereto or from any chimney or flue attached thereto.

2. This By-law shall apply to and have operation throughout the following part of the municipal district, that is to say, the area comprised within the following boundaries:—

That part of the municipal district of Footscray which commencing at the intersection of the south side of Mitchell-street with the east side of Rosamond-road is bounded on the north by Mitchell-street aforesaid in a line bearing easterly along the south side of Mitchell-street to the intersection of the west side of Gordon-street and a line being the prolongation

of the south side of Mitchell-street to the Maribyrnong River being portion of the northern boundary of the municipal district; thence bounded on the east by the western bank of the said river in a line bearing southerly along the western bank of the said river to the bridge over the Maribyrnong River at Farnsworth-avenue; thence bounded on the east by Farnsworth-avenue aforesaid in a line bearing southerly along the east side of Farnsworth-avenue to the intersection of the east side of Nicholson-street; thence bounded on the east by Nicholson-street aforesaid in a line bearing southerly along the east side of Nicholson-street to the intersection of the north side of Ballarat-road; thence bounded on the south by Ballarat-road aforesaid in a line bearing westerly along the north side of Ballarat-road to the intersection of the east side of Rosamond-road; thence bounded on the west by Rosamond-road aforesaid in a line bearing northerly along the east side of Rosamond-road to the commencing point.

Resolution for passing this By-law agreed to by the Council of the City of Footscray, on the 28th day of June, 1954, and confirmed on the 26th day of July, 1954.

The common seal of the Mayor, Councillors, and Citizens of the City of Footscray was hereunto affixed in our presence by order of the Council.

(SEAL) WALTER R. SMALLEY, Mayor.  
A. BARRETT, Councillor.  
E. J. SMITH, Town Clerk.

197

No. 266.

## CITY OF NUNAWADING.

WHEREAS the Council of the City of Nunawading deems it expedient to execute the following works and undertakings, namely, the providing of all that piece of land described in the Schedule hereto, for the purpose of a place for the erection of a pre-school kindergarten: And whereas the said Council has caused to be prepared specifications, maps, plans, sections, and elevations showing such improvements proposed to be effected on the said land and on and through what lands the same are proposed to be placed and extended and the names of the owners or reputed owners, lessees or reputed lessees, and the occupiers thereof, as far as such names can be ascertained by the said Council: And whereas such specifications, maps, plans, sections, and elevations are deposited at the office of the said Council in Whitehorse-road, Nunawading, and are and shall be open for inspection by all persons interested at all reasonable hours for the space of 40 clear days after publication of this notice in the *Government Gazette*: Now notice is hereby given to all persons affected by the proposed work and undertaking, and they are hereby called upon to set forth in writing addressed to the said Council or the Town Clerk of the City of Nunawading, within 40 clear days from the publication of this notice in the *Government Gazette*, all objections which they may have to the said works or undertakings.

## SCHEDULE HEREINBEFORE REFERRED TO.

All that land being lots 162 and 163 on plan of subdivision No. 1968, lodged in the Office of Titles, Melbourne, and being part of Crown allotment 127c, Parish of Nunawading, County of Bourke, more particularly described in certificate of title, volume 2045, folio 408968 (part), bounded on the west by a line being the eastern alignment of Mitcham-road, bearing N. 16 deg. 13 min. W. for a distance of 90 ft. 3½ in.; thence by a line bearing N. 47 deg. 29 min. E. for a distance of 99 ft. 9½ in.; thence by lines being the western alignment of Doncaster East-road, bearing S. 38 deg. 22 min. N., and S. 27 deg. 50 min. E. for a distance of 97 ft. 0½ in., and 54 ft. 7½ in. respectively; thence by a line bearing S. 77 deg. 29 min. W. for a distance of 137 ft. 4 in. to the commencing point.

200

A. ROY CHARLESWORTH, Town Clerk.

No. 267.

## CITY OF NUNAWADING.

## LOAN No. 13.

*Notice of Intention to Borrow the Sum of £25,000 for Permanent Works and Undertakings.*

NOTICE is hereby given that the Council of the City of Nunawading proposes to borrow the sum of Twenty-five thousand pounds, on the credit of the municipal revenues of the Mayor, Councillors, and Citizens of the City of Nunawading; such sum to be raised by the issue of debentures, in accordance with the provisions of the Local Government Act.

1. The maximum rate of interest that may be paid is Four pounds seventeen shillings and six pence per cent. per annum.

2. The purpose for which the loan is to be applied is construction of a main drain.

3. The period of the loan shall be fifteen years.

4. The moneys borrowed shall be repayable by providing out of the municipal fund 60 half-yearly instalments of £1,184 10s. 3d. each, including principal and interest, on the 1st day of May and the 1st day of November during the currency of the loan. The first instalment shall be repayable on the 1st day of May, 1955.

5. Such moneys shall be repayable at the Commonwealth Trading Bank of Australia, Melbourne, or at the Council's bankers for the time being in Melbourne.

The plans, specifications, and estimate of cost of the proposed work, and a statement showing the proposed expenditure of the moneys to be borrowed, are open for inspection at the Municipal Offices, Nunawading.

199

A. ROY CHARLESWORTH, Town Clerk.

## CITY OF OAKLEIGH.

## BY-LAW No. 119.

A By-law and Rules and Regulations of the City of Oakleigh, made under the provisions of the Local Government Act and the Police Offences Act, and numbered 119, for the purpose of regulating traffic within the municipal district and for other lawful purposes.

IN pursuance of the powers conferred by the Local Government Act and the Police Offences Act and all other powers thereunto enabling, the Mayor, Councillors, and Citizens of the City of Oakleigh order as follows:—

1. By-law No. 113 is hereby amended by deleting the words "one hour" from clause 2 of such By-law and inserting in lieu thereof the words "two hours."

The Resolution for making and passing this By-law was agreed to by the Council at a meeting held on the 21st June, 1954, and confirmed at a meeting held on the 19th July, 1954.

In witness whereof the common seal of the Mayor, Councillors, and Citizens of the City of Oakleigh was hereunto affixed this 21st July, 1954—

(SEAL) W. G. COLE, Mayor.  
A. P. DONNELLY, Councillor.  
J. A. PRICE, Town Clerk.

198

## BOROUGH OF RINGWOOD.

## BY-LAW No. 29.

A By-law of the Borough of Ringwood, made under the Local Government Acts, and numbered 29, for prohibiting the sale of goods from stalls, motor-cars, carts, trucks, barrows, boxes, baskets, crates, bags, or other vehicles or receptacles standing or placed on any street, road, or public place within the area set forth.

IN pursuance of the powers conferred by the Local Government Acts and of any and every other power it therewith enabling, the Mayor, Councillors, and Burgesses of the Borough of Ringwood orders as follows:—

1. No person shall, without the previous consent in writing of the Council, sell any goods from any stall, motor-car, cart, truck, barrow, box, basket, crate, bag, or other vehicle or receptacle standing or placed on any street, road, or public place within the area within the municipal district described hereto.

2. Nothing in this By-law shall prevent any person selling or delivering goods from door to door.

## THE SCHEDULE HEREINBEFORE REFERRED TO.

Commencing at a point on the Dandenong Creek at the south-east angle of allotment 39, Parish of Ringwood; thence north by the east boundary of that allotment and allotment 32b to the south boundary of allotment 31a; thence east by the south, north by the east, and west by the north boundary of that allotment to the south-east angle of allotment 28b; thence north by the east boundary of that allotment to Eastfield-road; thence east along that road to the south-east angle of allotment 26a; thence north by the east and west by part of the north boundary of allotment 26a to a point due south of the most easterly angle of allotment 36h, Parish of Warrandyte; thence north by a direct line to the most easterly angle of allotment 36h aforesaid; thence north-westerly along the north-eastern boundary of that allotment to the most southerly angle of allotment 36c; thence north-easterly along the eastern boundary of that allotment and



allotment 36B to the most easterly angle of the last-named allotment; thence north-westerly along the north-eastern boundary of allotment 36B and a line to the most easterly angle of allotment 35; thence north-westerly along the north-eastern boundary of that allotment to the eastern boundary of allotment 39A; thence northerly by the eastern boundary of that allotment and allotment 40 to the north-east angle of the last-named allotment; thence west by the road along the northern boundary of that allotment and allotment 40A to the north-east angle of allotment 23; thence west by the north and south by the west boundary of that allotment to the north boundary of allotment 31B; thence west by a road and a line to the north-west angle of allotment 27c; thence south by a road to the north-west angle of allotment 28; thence south by the west boundary of that allotment to the north-west angle of allotment 4, Parish of Ringwood; thence south by the west boundary of that allotment to the north-west angle of allotment 3; thence southerly by Heatherdale-road to a point distant 1,439 feet north of the intersection of the north building line of Canterbury-road with Heatherdale-road; thence easterly along a line bearing 90 deg. 0 min. for a distance of 1,050 feet; thence southerly along a line bearing 180 deg. 0 min. for a distance of 937 ft. 3 in.; thence westerly along a line bearing 270 deg. 0 min. for a distance of 170 feet; thence southerly along a line bearing 180 deg. 0 min. to Canterbury-road; thence westerly along the Canterbury-road to Heatherdale-road; thence southerly along Heatherdale-road to the south-west angle of allotment 1; thence easterly by the Dandenong Creek to the commencing point.

Resolution for passing this By-law agreed to by the Council on the 2nd July, 1953, and confirmed on the 6th day of August, 1953.

The corporate seal of the Borough of Ringwood was hereunto affixed on the 6th day of August, 1953, in the presence of—

(SEAL) J. F. CORR, Mayor.  
E. T. PURSER, Councillor.  
ALFRED KELLY, Town Clerk.

Approved by the Governor in Council on the 20th July, 1954.—A. MAHLSTEDT, Clerk of the Executive Council.

196

SHIRE OF BROADMEADOWS.  
BY-LAW No. 59.

A By-law of the Shire of Broadmeadows, made under the provisions of the Local Government Acts and every other power it thereunto enabling, and numbered 59, for the prohibiting the leaving (whether unattended or not) of motor-cars or other vehicles standing in any street or road or part thereof specified in the By-law.

IN pursuance of the powers conferred by the Local Government Acts and every other power it thereunto enabling, the President, Councillors, and Ratepayers of the Shire of Broadmeadows, with the approval of the Governor in Council, order as follows:—

*Date of Coming into Force.*

This By-law shall come into operation on its approval by the Governor in Council and immediately after its publication in the *Government Gazette*.

*Non-Parking Area.*

1. No person shall leave (whether unattended or not) any motor-car or any other vehicle standing in such part of the under-mentioned street as is herein described:—

Sydney-road, east and west side, from Boundary-road, 300 feet northwards.

2. By-law No. 54 is hereby repealed.

As witness, the common seal was attached in our presence this 12th day of April, 1954—

(SEAL) R. C. HADFIELD, President.  
GAVIN C. TRETOWAN, Councillor.  
E. F. SMILEY, Shire Secretary.

191

SHIRE OF COBRAM.  
LOAN No. 1.

*Notice of Intention to Borrow the Sum of £5,000 for Permanent Works and Undertakings.*

NOTICE is hereby given that the Council of the Shire of Cobram proposes to borrow the sum of Five thousand pounds on the credit of the municipal revenues of the President, Councillors, and Ratepayers of the said

No. 686.—7619/54.—4

Shire, such sum to be raised by the issue of debentures, in accordance with the provisions of the Local Government Acts.

1. The maximum rate of interest that may be paid is 4½ per cent. per annum.

2. The purpose for which the loan is to be applied is—

(a) Purchase of grader	£3,772
(b) Purchase of tractor and ancillary equipment	1,228
	£5,000

3. The period of the loan shall be ten years.

4. The moneys borrowed shall be repayable by providing out of the municipal fund twenty half-yearly instalments of approximately £318 16s. each, including principal and interest, on the 1st day of October and the 1st day of April during the currency of the loan. The first instalment shall be payable on the 1st day of April, 1955.

5. Such moneys shall be repayable at the Australia and New Zealand Bank Ltd., Melbourne, or at the Council's bankers for the time being in Melbourne.

The plans and specifications and the estimate of the cost of the proposed works, and a statement showing the proposed expenditure of the moneys to be borrowed, are open for inspection at the Shire Office, Cobram, during office hours.

Dated this 3rd day of August, 1954.

213

B. MORAN, Shire Secretary.

SHIRE OF DONALD.

APPOINTMENT OF TOWN POUND.

THE Council of the Shire of Donald appoints as a place of safe custody for the temporary holding of impounded animals, land being part of allotment 6, section 1A, Township of Donald.

218

H. C. SMALE, Shire Secretary.

SHIRE OF FERN TREE GULLY.

BY-LAW No. 73.

A By-law of the Shire of Fern Tree Gully made under the Local Government Acts and numbered 73 for imposing, collecting, and receiving charges or entrance fees for clubs, associations, or persons using or entering, in or upon places of public resort or public recreation, and for regulating the conduct of persons using or being upon or in such grounds or such places controlling and managing and preserving commons and public reserves of which the management is vested in the Council.

IN pursuance of the powers conferred by the Local Government Acts and of any and every other power it thereunto enabling the President, Councillors, and Ratepayers of the Shire of Fern Tree Gully orders as follows:—

1. That in By-law No. 42, as amended by By-laws numbered 51 and 52, the Third Schedule be amended by deleting the words beginning "Camping Fees—Clause 14" to the end of the Schedule, and substituting therefor the words—

"Camping Fees—Clause 15. *Applicable to camping sites defined in the Second Schedule.*

	Per Night.	Per 3 Nights.	Per Week.
	s. d.	s. d.	£ s. d.
Heany Park .. .. .	5 0	15 0	1 10 0
All other camping sites, as follows:—			
Party not exceeding three persons .. .. .	2 0	5 0	0 7 6
Party from four to six persons .. .. .	3 0	7 6	0 10 0
Each additional person	0 6	1 6	0 2 0

*Parking Fees—Clause 8.*

**Emerald Park—**

Cars, 2s. per diem.  
Vans and buses, 7s. per diem.  
Semi-trailers, 10s. per diem.

**Heany Park—**

Cars, 2s. per diem.  
Motor cycles and side cars, 1s. per diem.  
Motor cycles, 6d. per diem.  
Bicycles, 6d. per diem.  
Vans, 10s. per diem.  
Buses and semi-trailers, £1 per diem.

**Belgrave Auto Camp—**

2s. 6d. per diem or 3s. 6d. if parking overnight.  
12s. 6d. per week.  
Picnic parties, 10s. per diem.  
All other Reserves, 1s. per diem."

2. The charges for admission to and for the use of the swimming pool at Emerald Park shall be as follows, provided always that, when the reserve is in use for any of the purposes set out in clauses 3 and 4 of By-law No. 42, such charges shall be suspended, and tickets and passes shall not entitle the holder to admission:—

<i>Swimming Fees, Emerald Park.</i>		s.	d.
Single ticket, adult or child aged fifteen years or over .. .. .		0	6
Single ticket, child under fifteen years .. .. .		0	3
Season ticket for one adult or child aged fifteen years or over .. .. .		15	0
Season ticket, child under fifteen years .. .. .		7	6

Resolution adopting this By-law agreed to by the Council on the 10th day of May, 1954, and confirmed on the 7th day of June, 1954.

The corporate seal of the President, Councillors, and Ratepayers of the Shire of Ferntree Gully was hereunto affixed in the presence of—

T. W. DALZIELL, President.  
(SEAL) B. M. SEEBECK, Councillor.  
N. M. SIMMONS, Shire Secretary.

Approved by the Governor in Council, 20th July, 1954.—  
A. MAHLSTEDT, Clerk of the Executive Council. 237

#### SHIRE OF METCALFE.

##### BY-LAW No. 33.

A By-law of the Shire of Metcalfe, made under the Local Government Act and The Uniform Building Regulations of Victoria, and numbered 33, for determining, applying, dispensing with, or regulating such matters and things as are left to be determined, applied, dispensed with, or regulated by the Council of the said Shire of Metcalfe under the Uniform Building Regulations of Victoria.

IN pursuance of the powers conferred by the Local Government Acts and the Uniform Regulations of Victoria (hereinafter called "the Regulations" and of any and every other power it thereunto enabling, the President, Councillors, and Ratepayers of the Shire of Metcalfe order as follows:—

##### *Larger Sites.*

1. The minimum area, depth, and width of frontage specified in column 3 of Table 803 of the Regulations, as amended by amending Regulation No. 4 of the said Regulations, are hereby adopted as the minimum area, depth, and width of frontage of land on which a building shall be constructed throughout the portion of the municipal district of the said Shire set out and described in the First Schedule hereto.

##### *Sites Below Minimum Requirements.*

2. Notwithstanding anything contained in the Regulations or this By-law, the Council may, upon written request being made to it, permit any person to—

- (a) Construct a building of Class I. Occupancy on a site having a lesser area, depth, or width of frontage, or at a lesser distance from the frontage or boundaries other than the frontage than those above specified in clause (i) of this By-law; or
- (b) construct a building of Class III., V., VI., VII., or VIII. Occupancy or a building to which a building of Class IV. Occupancy is attached on a site having an area, depth, or width of frontage less than prescribed in clause 803 of the Regulations in any case where on the date of commencement of the Regulations such site existed as a separate allotment, and has not since been reduced in area or was shown on any plan of subdivision approved by the Council and lodged in the Office of Titles.

##### SCHEDULE No. 1.

The whole of the Townships of Harcourt and Taradale and that portion of the Parishes of Castlemaine and Chewton, as set out hereunder, that is to say:—Commencing at the intersection of Forest Creek on the eastern boundary of the Town of Castlemaine; thence due south along the said boundary to the south-east corner of the said Town of Castlemaine; thence easterly on a bearing of 89 deg. 57 min. for a distance of 4,191 links to the western boundary of the Parish of Chewton; thence south along the said boundary to the northern boundary of the Shire of Newstead an approximate distance of 73½ chains, continuing easterly along the shire boundary and

bisecting the north-east boundary of allotment 27 of F2 to the centre of Dinah-road; thence north through allotment 32 of F2 across the railway line following the western boundaries of allotments 34A, 5, and 4 of D to the north-east corner of allotment 3A of D; thence north-easterly through allotment 225H of E, and through allotment 3A of E1 to its north-east angle; thence north-easterly along the eastern boundaries of 41, 49, 50, 51, and 52 of E1 to its north-east angle (52); thence due north through allotment 53 to the parish boundary; thence westerly along the parish boundary to Forest Creek; thence southerly and westerly along the course of the said creek to the commencing point.

Resolution for passing this By-law agreed to by the Council on the 1st day of June, 1954, and confirmed on the 29th day of June, 1954.

The common seal of the President, Councillors, and Ratepayers of the Shire of Metcalfe was hereunto affixed, in the presence of—

B. J. BINGHAM, President.  
(SEAL) IAN MACRAE, Councillor.  
J. O. MACTIER, Councillor.  
W. T. HUTCHESON, Shire Secretary.

Approved by the Governor in Council, 13th July, 1954.—  
A. MAHLSTEDT, Clerk of the Executive Council. 192

#### SHIRE OF TOWONG.

##### RIVER IMPROVEMENT ACT 1948.

##### *Proposed River Improvement District.*

NOTICE is hereby given that the Council of the Shire of Towong has forwarded to the Minister of Water Supply an application for the constitution of a river improvement district under the jurisdiction and control of a river improvement trust, and comprising an area along the Mitta Mitta River, under the provisions of the *River Improvement Act 1948*.

Copies of the application and general plans and description of the proposed works have been deposited for inspection at the offices of:—

- (a) The Minister of Water Supply, State Rivers and Water Supply Commission, 100-110 Exhibition-street, Melbourne.
- (b) The Shire of Towong, Shire Hall, Tallangatta.
- (c) Post Office, Mitta Mitta.
- (d) Post Office, Eskdale.

125 ALAN SKILBECK, Shire Secretary.

#### SHIRE OF TULLAROOP.

##### LOAN No. 8.

##### *Notice of Intention to Borrow the Sum of £4,975 for Permanent Works and Undertakings.*

NOTICE is hereby given that the Council of the Shire of Tullaroop proposes to borrow the sum of Four thousand nine hundred and seventy-five pounds on the credit of the municipal revenues of the President, Councillors, and Ratepayers of the said Shire, such sum to be raised by the issue of debentures, in accordance with the provisions of the Local Government Acts.

1. The maximum rate of interest that may be paid is 4½ per cent. per annum.
2. The purpose for which the loan is to be applied is the purchase of machines for road-making purposes, viz., one front-end loader and one motor tipping truck.
3. The period of the loan shall be seven years.
4. The money borrowed shall be repayable by providing out of the municipal fund fourteen half-yearly instalments of approximately £423 14s. each, including principal and interest, on the 1st day of May and the 1st day of November during the currency of the loan. The first instalment shall be payable on the 1st day of May, 1955.

5. Such moneys shall be repayable at the English, Scottish, and Australian Bank Ltd., Melbourne, or at the Council's bankers for the time being in Melbourne.

The plans and specifications and the estimate of the cost of the proposed works, and a statement showing the proposed expenditure of the moneys to be borrowed, are open for inspection at the Shire Office, Maryborough.

Dated at Maryborough, this 30th July, 1954.

214 E. S. MOORE, Shire Secretary.

## THE BALLARAT SEWERAGE AUTHORITY.

## GENERAL NOTICE.

THE above-mentioned Sewerage Authority, having made provision for carrying off the sewage from each and every property which or any part of which is within the sewerage area hereinafter described, doth hereby declare that, on and after the 1st day of September, 1954, each and every property which or any part of which is within the said sewerage area shall be deemed to be a seweraged property within the meaning of the *Sewerage Districts Act 1928*.

The boundaries of the sewerage area hereinbefore referred to are:—

*Sewerage Area No. 136.*

*Shire of Ballarat.*—Commencing at a point on the northern boundary of No. 1412 Gregory-street about 13 feet east of the north-west corner of the said No. 1412, being a point on the boundary of Sewerage Area No. 129; thence northerly across a railway reserve and along the western boundary of No. 1209 Howitt-street to a point on the north building line of Howitt-street about 403 feet west of Forest-street, westerly to the north-east corner of Howitt and Dare streets, northerly about 264 feet along the east building line of Dare-street, easterly about 264 feet along the northern boundary of the State school property to the north-east corner of the said State school property, northerly about 496 feet along the western boundary of the Church of England Boys' Grammar School property, easterly to a point on the west building line of Forest-street about 760 feet north of Howitt-street, southerly about 122 feet along the west building line of Howitt-street, easterly to the north-west corner of No. 216 Forest-street, easterly about 200 feet along the northern boundary of the said No. 216, southerly by a line parallel to Forest-street to the northern boundary of No. 1122 Howitt-street, south-easterly to the south-east corner of the said No. 1122, southerly to a point on the south building line of Howitt-street about 245 feet east of Forest-street, easterly about 271 feet along the south building line of Howitt-street, south-easterly to a point on the eastern boundary of No. 1111 Howitt-street about 35 feet south of Howitt-street, southerly along the eastern boundary of the said No. 1111 and across a railway reserve to the boundary of Sewerage Area No. 132; thence westerly, southerly, and westerly along the boundaries of Sewerage Areas Nos. 132 and 129 to the point of commencement.

Further particulars regarding the streets or parts of streets in which sewers have been laid may be ascertained on inquiry at the Authority's office.

By order of the said Sewerage Authority,

H. C. LUDBROOK, Acting Chairman.  
217 C. H. CLAMP, Secretary.

## Water Act.—Fifth Schedule.

## SHIRE OF MOUNT ROUSE WATERWORKS TRUST.

## AMENDED NOTICE.

NOTICE to owners of tenements in the Caramut-road from Glenelg Highway to northern boundary of Crown allotment 1, section 7, Township of Glen Thompson.

Government road south of section 7, Government road east of Crown allotments 5, 6, and 7, Township of Glen Thompson, Glenelg Highway (north side) south of sections 5 and 6 and Crown allotments 2 and 9, section 4.

Government road between sections 1 and 4 and 2 and 5, Station-street, Cemetery-road.

Government-road west of Crown allotment 8, section 3.

Government road between Crown allotment 11, section 3, and Crown allotment 11, section 2, Glenelg Highway (south side) north of section 1, Township of Glen Thompson and Crown allotments 23A and 24A, Parish of Yuppeckiar.

Station ground north of Crown allotment 4 to public park.

Government road between Crown allotments 9 and 15, Township of Glen Thompson.

The main pipes in the said streets being laid down, the owners of all tenements situated as above are hereby required, on or before the 1st day of October, 1954, to cause a proper pipe and stop cocks to be laid so as to supply water within such tenements from the main pipe.

212 H. S. MASON, Secretary.

## NOTICE OF INTENTION TO APPLY FOR AN ORDER IN COUNCIL UNDER THE ELECTRIC LIGHT AND POWER ACT 1928.

NOTICE is hereby given that the Walpeup Shire Council intends to apply to the Governor in Council of the State of Victoria for an Order under section 10 of the *Electric Light and Power Act 1928* authorizing the Council to supply electricity for public and private purposes within an area contained within a strip of land three miles wide on both sides of the Ouyen-Pinnaroo road extending from points on the Calder Highway three miles north and south respectively of the post office at Ouyen to points on the Walpeup North Meridian-road three miles north and south respectively of the post office at Walpeup.

The applicant proposes to lay down or erect electric lines within the following streets within the said area of supply within a period of twelve months from the commencement of the Order, namely:—

Cregan-street and Richardson-street.

The said streets are indicated upon a plan of the locality which plan is intended to be lodged with the application for Order.

There are no tramways or railways which the applicant proposes to break up or interfere with in accordance with the special power to be inserted in that behalf in the proposed Order.

Copies of the draft Order and of the Order when made can be obtained by any person at the price of Ten shillings each at the office of the Shire of Walpeup, Shire Hall, Ouyen, and at the office of the State Electricity Commission of Victoria at Nos. 22-32 William-street, Melbourne.

Notices of objection and other documents may be served at the office of the applicant as aforesaid.

Every council, company, person or persons desirous of bringing before the State Electricity Commission of Victoria, by whom the *Electric Light and Power Act 1928* is administered, any objection respecting the application must do so within three months from the date of the *Government Gazette* containing this advertisement, by notice addressed to the Secretary, State Electricity Commission of Victoria, 22-32 William-street, Melbourne, marked on the outside of the cover enclosing it: "Electric Light and Power Act 1928." A copy of every such notice must also be forwarded to the applicant for the Order.

Dated this 27th day of July, 1954.

195 V. C. NIELSEN, Shire Secretary.

I, CYRIL DOUGLAS BERRY, of 20 Wimpole-crescent, West Heidelberg, in the State of Victoria, manager, heretofore called and known by the name of Cyril Douglas Clinkaberry, hereby give public notice that by a deed poll dated the 20th July, 1954, duly executed and attested and deposited with the Registrar-General of the said State on the 22nd July, 1954, I formally and absolutely renounced and abandoned the said surname of Clinkaberry and declared that I have assumed and adopted and intended thenceforth upon all occasions whatsoever to use and subscribe the surname Berry instead of the surname Clinkaberry, and as to be at all time thereafter called, known, and described by the said name of Cyril Douglas Berry.

Dated the 27th day of July, 1954.

C. BERRY.

Witness—J. WISEMAN, clerk to T. I. A. Forbes, solicitor, Richmond. 206

## NOTICE OF INTENTION TO APPLY FOR A LICENCE TO DIVERT WATER AND CUT RACES FROM THE LODDON RIVER, AT BRIDGEWATER.

I HEREBY give notice that I intend to apply for a licence empowering me to divert water for a term of fifteen years, to the extent of 200 acre-feet per annum, at a maximum rate of 20 acre-feet per day of 24 hours, for irrigation of 100 acres, being part of allotments 7, 8, 9, section III., allotments 4, 5, 6, 7, 8, sections IV. and B1 of section V., Parish of Inglewood, and to occupy certain Crown lands for works of storage and diversion, and to cut a race thereon.

Any objection to such application must be forwarded, in writing, to the State Rivers and Water Supply Commission, Melbourne, within 30 days of the date hereof.

J. M. SLOAN.

Inglewood, 29th July, 1954.

240

**NOTICE OF INTENTION TO APPLY FOR A LICENCE TO DIVERT WATER AND CUT RACES FROM THE SHEEPWASH CREEK AT YARROWEYAH NORTH.**

I HEREBY give notice that I intend to apply for a licence empowering me to divert water for a term of fifteen years to the extent of 200 acre-feet per annum at a maximum rate of 12 acre-feet per day of 24 hours for irrigation of 100 acres, being part of allotments 25A, 25B, 25C, 25D, 25E, and 26C, section D, Parish of Yarroweyah, and to occupy certain Crown lands for works of storage and diversion, and to cut a race thereon.

Any objection to such application must be forwarded, in writing, to the State Rivers and Water Supply Commission, Melbourne, within 30 days of the date hereof.

WILLIAM JOHN CLARKE.

Glenlyon, Box 73, Tocumwal, New South Wales, 21st July, 1954. 202

**NOTICE OF INTENTION TO APPLY FOR A LICENCE TO DIVERT WATER AND CUT RACES FROM THE SHEEPWASH CREEK AT MYWEE.**

I HEREBY give notice that I intend to apply for a licence empowering me to divert water for a term of fifteen years to the extent of 80 acre-feet per annum at a maximum rate of 2 acre-feet per day of 24 hours for irrigation of 40 acres, being part of allotment 84, section B, Parish of Strathmerton, and to occupy certain Crown lands for works of storage and diversion, and to cut a race thereon.

Any objection to such application must be forwarded, in writing, to the State Rivers and Water Supply Commission, Melbourne, within 30 days of the date hereof.

ANNIE CAMPBELL SCHMEDJE.

Block 82, R.D., Cobram, 13th July, 1954 201

NOTICE is hereby given that Preston Motors Proprietary Limited has applied for a lease under section 125 of the Land Acts for a term of 48 years from 4th October, 1954, of allotment 92, City of South Melbourne, containing 3 acres and 19 8/10 perches, as a site for Warehouse, Factory, Motor Body Building, and General Engineering Works. 211

**NOTICE OF DISSOLUTION OF PARTNERSHIP.**

NOTICE is hereby given that the partnership heretofore subsisting between the undersigned, Aaron Kagan, Maurice Kagan, and Hans Hubert Suss, carrying on business of manufacturers of fabrics, under the name of "Gazelle Fabrics Manufacturers," has been dissolved by mutual consent as from the 9th day of April, 1954. All debts due to and owing by the said late firm will be received and paid by the said Hans Hubert Suss, who will carry on business at the same place.

Dated at Melbourne the 30th day of July, 1954.

M. KAGAN.  
A. KAGAN.  
HANS H. SUSS.

Witnesses—E. L. BROWNE.  
J. OKNO.

E. L. Browne, solicitor, of 180 Elgin-street, Carlton.  
J. Okno, solicitor, 100-104 Queen-street, Melbourne. 227

NOTICE is hereby given that the partnership carried on by Allan John Payne and Ralph William Elms, in the garage business at Mt. Dandenong-road, Kilsyth, has been dissolved as from the 6th May, 1954. The business is now being carried on by the said Ralph William Elms alone at the above-mentioned address, where all amounts owing by the said partnership will be paid by him, and all amounts due to the partnership should be paid to him.

225

A. J. PAYNE.  
R. W. ELMS.

NOTICE is hereby given that the partnership heretofore subsisting between William Francis Dunn, Francis William Dunn, Alan Ross Smith Dunn, and John Bradshaw Dunn, carrying on business as roofing tile laying contractors, under the name of "W. F. Dunn and Co.," has been dissolved; the said Francis William Dunn ceased to be a partner of the said firm on 27th May, 1952, and the said John Bradshaw Dunn ceased to be a partner of the said firm on or about 1st August, 1953. All debts due to and owing by the said partnership shall be received and paid by the continuing partners.

W. F. DUNN.  
A. R. S. DUNN.

Paul C. Nunan, solicitor, 422 Little Collins-street, Melbourne. 228

NOTICE is hereby given that the partnership heretofore subsisting between John Douglas McIntyre and Vida Rhys McIntyre, carrying on business as carriers at Warracknabeal, under the style or firm of "J. D. & V. R. McIntyre," has been dissolved by mutual consent as from the 10th day of October, 1953, and the said Vida Rhys McIntyre will carry on the business at Warracknabeal under her own name.

Dated the 26th day of July, 1954.

VIDA RHYS McINTYRE.

Noall and Smalley, solicitors, Warracknabeal. 252

NOTICE is hereby given that the partnership heretofore subsisting between the undersigned, Norman James Prigg and Cyril Keith Prigg, carrying on business as dairy farmers at Fairy Dell, under the name of N. J. and C. K. Prigg, has been dissolved by mutual consent as from the 1st day of July, 1954.

Dated at Rochester the 29th day of July, 1954.

N. J. PRIGG.  
C. K. PRIGG.

Miles O'Neill, solicitor, Rochester. 249

*Companies Act 1938.*

**AUSTRALIAN MOTOR SPORTS CLUB.**

NOTICE OF INTENTION TO APPLY TO ATTORNEY-GENERAL FOR LICENCE, PURSUANT TO SECTION 18 (1).

I, EDWARD NEIL STEET, of 20 The Esplanade, St. Kilda, on behalf of The Australian Motor Sports Club, an association about to be formed for the purposes of recreation and amusement, hereby give notice of intention to apply to the Attorney-General for a licence directing that the said association be registered as a company with limited liability, without the addition of the word "limited" to its name.

Dated the 28th day of July, 1954.

ED. STEET, President.

ORR & GIBSON, solicitors, of 379 Collins-street, Melbourne. 264

The *Companies Act 1938*.—In the matter of APEX TYRE & RUBBER COMPANY PROPRIETARY LIMITED.—Notice of Final Meeting.

NOTICE is hereby given that, pursuant to section 236 of the *Companies Act 1938*, a General Meeting of the members of the above-named company will be held at 24 Jeffcott-street, Melbourne, on Tuesday, the 31st day of August, 1954, at Four o'clock in the afternoon, for the purpose of having an account laid before them showing the manner in which the winding up has been conducted and the property of the company disposed of, and of hearing any explanation that may be given by the liquidator.

Dated this 28th day of July, 1954.

231 F. Y. RATTRAY, Liquidator.

**G. I. WOODHOUSE PTY. LTD. (IN LIQUIDATION).**

NOTICE COVERING FINAL MEETING, PURSUANT TO SECTION 236 OF COMPANIES ACT 1938.

NOTICE is hereby given, in pursuance to section 236 of the *Companies Act 1938*, that a General Meeting of the members of the above company will be held at the office of the liquidator, 422 Little Collins-street, Melbourne, on Monday, 6th September, 1954, at Three o'clock in the afternoon for the purpose of having an account laid before them showing the manner in which the winding up has been conducted and the property of the company disposed of, and of hearing any explanation that may be given by the liquidator.

Dated this 2nd day of August, 1954.

271 B. W. L. DOIG, Liquidator.

**CONTI-GLO LIMITED.**

AT an Extraordinary General Meeting of members of Conti-Glo Ltd., duly convened and held at the registered office of the company, 422 Collins-street, Melbourne, on Tuesday, 20th July, 1954, the following Special Resolution was duly passed:—

"That the company be wound up voluntarily, and that James William Collins, chartered accountant (Aust.) be appointed liquidator of the company at a fee of One hundred and twenty-five pounds, plus expenses of winding up."

Dated this 2nd day of August, 1954.

118 Queen-street, Melbourne.  
238. J. W. COLLINS, Liquidator.

## CHRISTY PRODUCTS (AUST.) LTD. (IN LIQUIDATION).

NOTICE is hereby given, pursuant to section 263 of the *Companies Act 1938*, that the Final Meeting of shareholders of the above company will be held at 18 Queen-street, Melbourne, at half-past Two p.m. on 2nd September, 1954, to receive the liquidator's accounts.

232 S. B. WILLS COOKE, Liquidator.

WELCOME WAGON PROPRIETARY LIMITED.  
(IN LIQUIDATION).

NOTICE is hereby given, in pursuance of section 236 of the *Companies Act 1938*, that a General Meeting of the members of the above-named company will be held at the offices of Kennedy and Courtney, 252 Swanston-street, Melbourne, on Friday, 17th September, 1954, at 10 o'clock in the forenoon, for the purpose of receiving the liquidator's account showing how the winding up has been conducted and the company's property disposed of. Also to pass an Extraordinary Resolution to determine the method of disposing the books, accounts, and documents of the company.

Dated this 30th day of July, 1954.

241 W. M. KENNEDY & W. J. HUGHES,  
Liquidators.

In the matter of PRESTON WASTE PRODUCTS PROPRIETARY LIMITED (in Voluntary Liquidation).—Pursuant to section 236.

NOTICE is hereby given that a Meeting of the shareholders of Preston Waste Products Proprietary Limited (in voluntary liquidation) will be held at the office of the liquidator, 81 Collins-street, Melbourne, on Monday, the 6th day of September, 1954, at 10 a.m., for the purpose of and pursuant to section 236 (1) of the *Companies Act 1938*.

Dated this 29th day of July, 1954.

267 L. A. WALKER, Liquidator.

TAKE notice that the business of "Warren-Leigh" formerly conducted by Hiram Davis and later by Lewis Luckins on behalf of the said Davis has been dissolved and will from the 14th day of August, 1954, be carried on by Neville Lawrence Harrison.

E. EDGAR DAVIES & CO., solicitors, 11 Bank-place,  
Melbourne. 270

## CAMBRIA INVESTMENTS PROPRIETARY LIMITED.

AT an Extraordinary General Meeting of the above-named company duly convened and held at 422 Little Collins-street, Melbourne, on the 2nd day of August, 1954, the following Resolution was duly passed as a Special Resolution:—

"That the company be wound up voluntarily."

And at such meeting Eric Ernest Fookes, of 339 Collins-street, Melbourne, chartered accountant (Aust.), was appointed liquidator for the purposes of the winding up.

Dated the 2nd day of August, 1954.

268 M. CAMPBELL, Chairman.

Appointment of Committee of Inspection.—No. 28 (a), (Rule 44).—In the matter of JOHN MCCALLUM TRADING COMPANY PROPRIETARY LIMITED.

BY order of the Court, dated the 26th day of July, 1954, the following persons were appointed a Committee of Inspection in the liquidation of the above-named company:—

STANLEY LEWIS, representing Corio Guarantee Corporation.

JOHN DE MORTON ERROL, representing C.G. (Vic.) Ltd.

DONALD JACKSON, representing Castle-Jackson Advertising Pty. Ltd.

JOHN STEWART MCCALLUM, representing contributors.

Dated this 27th day of July, 1954.

203 H. K. CARTLEDGE, Official Liquidator.

BUKIT KUBU RUBBER ESTATES LIMITED  
(IN VOLUNTARY LIQUIDATION).

## NOTICE OF MEETING.

NOTICE is hereby given that a General Meeting of the shareholders of the above company will be held at the registered office of the company, 84 William-street, Melbourne, at 2.15 p.m., on Monday, 6th September, 1954.

*Business.*

1. To receive and adopt the statement of affairs and realization account for the year ended 30th June, 1954.

2. General.

210 SHERRARD WARNOCK, Liquidator.

*Trustee Act 1928.*

## NOTICE TO CLAIMANTS.

PURSUANT to the *Trustee Act 1928*, creditors, next of kin, and all others having claims against the estate of the deceased person named below are required to send particulars to the legal personal representatives, at the address stated, on or before the date stated, after which date the representative will distribute the assets, having regard only to the claims of which notice has been received:—

Joyce Peacock, late of 1443 High-street, East Malvern, widow, died 23rd May, 1954.—Claims to the executors, Lily Meikle, of 11 Kelvin-grove, Springvale, married woman, Myrtle Mary Buck, of 47 Paddington-road, Oakleigh, married woman, Lyston Arthur Chisholm, of 339 Collins-street, Melbourne, solicitor, and James McFarland, of 1 Paddington-road, Oakleigh, textile worker, by the 13th October, 1954. Maddock, Lonie, and Chisholm, solicitors, 339 Collins-street, Melbourne. 269

ALL persons having claims against the estate of Joseph Ryan, late of "Werribee Park," Werribee, in the State of Victoria, dairy farmer, deceased (who died on the 31st May, 1954, and probate of whose will has been granted to National Trustees, Executors, and Agency Company of Australasia Limited, whose registered office is at 95 Queen-street, Melbourne, in the said State), are hereby required to send particulars, in writing, of such claims to the said company, at its registered address aforesaid, on or before the 8th day of October, 1954, after which date the said company will proceed to distribute the assets of the said deceased amongst the persons entitled thereto, having regard only to the claims of which it shall then have had notice as aforesaid, and will not be liable for the assets, or any part thereof, so distributed to any person of whose claim it shall not have had notice as aforesaid.

BERNARD NOLAN, 595 Bourke-street, Melbourne,  
solicitor. 274

ALL persons having claims against the estate of William Joseph Scarff, late of 7 Glenview-avenue, Malvern, in the State of Victoria, engineer (who died on the 7th June, 1954, and application for letters of administration, with the will and codicil of the said deceased annexed, has been made by National Trustees, Executors, and Agency Company of Australasia Limited, whose registered office is at 95 Queen-street, Melbourne, in the said State), are hereby required to send particulars, in writing, of such claims to the said company, at its registered address aforesaid, on or before the 8th day of October, 1954, after which date the said company will proceed to distribute the assets of the said deceased amongst the persons entitled thereto, having regard only to the claims of which it shall then have had notice as aforesaid, and will not be liable for the assets, or any part thereof so distributed to any person of whose claim it shall not have had notice as aforesaid.

BERNARD NOLAN, 595 Bourke-street, Melbourne,  
solicitor. 273

AMY ELEANOR FINNIGAN, late of 3 Braemar Flats, 168 Wattle-tree-road, Malvern, widow (who died on 1st May, 1954).

CREDITORS, next of kin, and others having claims in respect of the estate of the said deceased are required by the executor, The Trustees, Executors, and Agency Company Limited, to send particulars of such claims, addressed to the said executor, at its address, 401 Collins-street, Melbourne, by the 9th October, 1954, after which date the executor will distribute the assets, having regard only to the claims of which it then has notice.

MADDEN, BUTLER, ELDER, & GRAHAM, 406 Collins-street, Melbourne. 262

ANNIE MARA ROBERTSON, late of 23 Douglas-street, Toorak, in the State of Victoria, spinster, DECEASED.

CREDITORS, next of kin, and others having claims in respect of the estate of the deceased (who died on the 11th day of May, 1954), are required by the trustee, The Union Trustee Company of Australia Limited, of 333 Collins-street, Melbourne, to send particulars to the said company by the 11th day of October, 1954, after which date the trustee may convey or distribute the assets, having regard only to the claims of which it then has notice.

Dated the 4th day of August, 1954.

FRANK GREY SMITH & SON, solicitors, 360 Collins-street, Melbourne. 261

THOMAS HICKLING, late of 82 Bell-street, Heidelberg, plumber, DECEASED (who died on the 21st December, 1953).

CREDITORS, next of kin, and all others having claims against the estate of the deceased are required by Alice Maud Hickling, the executrix of the will, to send particulars to her, care of the undersigned, on or before 4th October, 1954, after which date the assets will be distributed, having regard only to the claims of which notice shall have been received.

DUNCAN MACKINNON & CO., solicitors, 379 Collins-street, Melbourne. 263

CREDITORS, next of kin, and others having claims in respect of the estate of Leslie John Clendinnen (sometimes known as Leslie Jack Clendinnen), of 105 Collins-street, Melbourne, in the State of Victoria, radiologist, deceased (who died on the 29th day of January, 1954), are to send particulars of their claims to The Trustees, Executors, and Agency Company Limited, whose registered office is situate at 401 Collins-street, Melbourne, in the State of Victoria, by the 6th day of October, 1954, after which date it will distribute the assets of the deceased, having regard only to the claims of which it then has notice.

GILLOTT, MOIR, & AHERN, solicitors, of 95 Queen-street, Melbourne. 260

ERNEST RICHARD BROWN, late of Flinders, in the State of Victoria, greengrocer, DECEASED.

AFTER fourteen clear days, Ruby Aileen Brown, of Flinders, widow of the said deceased, and the sole beneficiary in the will of the said deceased, dated the 30th day of July, 1953, will apply to the Supreme Court of Victoria for a grant of letters of administration of the estate of the said deceased, with the said will annexed.

JOHN D. EVANS, ROCKMAN, & CO., 62A Young-street, Frankston, solicitors for the applicant. 272

CREDITORS, next of kin, and others having claims against the estate of Edward Richardson (who died on the 5th day of March, 1954), are to send particulars of their claims to Mac Steward, care of the undersigned solicitors, on or before the 10th day of October, 1954, after which date he will distribute the assets of the deceased, having regard only to the claims of which he has notice.

GRAY, FRIEND, MOONIE, & LONG, solicitors, Warragul. 247

NORMAN GEORGE McDONALD, formerly of 12 Pritchard-street, Swan Hill, but late of Skipton-road, Linton, linotype machinist operator, DECEASED (who died on the 12th April, 1954).

CREDITORS, next of kin, and other persons having claims against the estate of the deceased are required to send particulars of same to the executor, Francis McDonald, in care of the under-mentioned solicitors, on or before the 16th October, 1954, after which date he will distribute the assets, having regard only to the claims of which he then has notice.

GERALD E. DELANY & CO., 63 Campbell-street, Swan Hill. 242

BERTRAM FREDERICK FLAY (in the will called Bertram Flay), late of 13 Roseberry-street, Auburn, grocer, DECEASED.

CREDITORS, next of kin, and other persons having any claims against the estate of the above-named deceased (who died on the 26th May, 1954), are required to send particulars, in writing, of such claims to the executors, Melva Rosecelia Flay and Reginald Lindsay Simmons, care of the undersigned, by the 12th day of October, 1954, after which date the executors will distribute the assets, having regard only to the claims of which they then have notice.

J. ROBERTSON MACMILLAN, solicitor, 191 Bank-street, South Melbourne. 239

CREDITORS, next of kin, and others having claims in respect of the estate of Paul Richard Valentine, late of 256 High-street, St. Kilda, poultry salesman, deceased (who died on the 2nd day of May, 1953, and probate of whose will was granted by the Supreme Court of Victoria, on the 27th day of October, 1953, to Ralph Freadman, of 422 Collins-street, Melbourne, solicitor), are to send particulars of their claims to the said Ralph Freadman, at his address above mentioned, by the 21st day of September, 1954, after which date he will distribute the assets, having regard only to the claims of which he then has notice.

LESLIE COHEN & FREADMAN, 422 Collins-street, Melbourne, solicitors. 9958

PURSUANT to the *Trustee Act* 1928, all persons having claims against the property or estate of David Bowen Wiltshire, late of Myrtleford, retired farmer, deceased (who died on the 18th day of February, 1954, and probate of whose will was granted by the Supreme Court of Victoria, on the 7th day of July, 1954, to Thomas Edward McGeehan, the executor named therein), are hereby required to send particulars of such claims to the said executor, addressed to the care of T. I. A. Forbes, on or before the 4th day of October, 1954, after the expiration of which time the said executor will proceed to distribute the assets of the said deceased amongst the persons entitled thereto, having regard only to the claims of which he shall have had notice.

Dated this 27th day of July, 1954.

T. I. A. FORBES, 303 Bridge-road, Richmond, solicitor for the executor. 204

PURSUANT to the *Trustee Act* 1928, all persons having claims against the property or estate of Stanley Williams, late of 67 Murphy-street, Richmond, deceased (who died on the 5th day of February, 1954, and probate of whose will was granted by the Supreme Court of Victoria, on the 14th day of July, 1954, to Verla Williams, the executrix named therein), are hereby required to send particulars of such claims to the said executrix, addressed to the care of T. I. A. Forbes, on or before the 4th day of October, 1954, after the expiration of which time the said executrix will proceed to distribute the assets of the said deceased amongst the persons entitled thereto, having regard only to the claims of which he shall have had notice.

Dated this 27th day of July, 1954.

T. I. A. FORBES, 303 Bridge-road, Richmond, solicitor for the executrix. 205

GORDON JOHN MOORE, late of 43 Camden-road, Newtown, Geelong, carpenter, DECEASED.

CREDITORS, next of kin, and others having claims in respect of the estate of the above-named deceased (who died on the 11th day of April, 1954), are required by the personal representative, The Fidelity Trustee Company Limited, of 101 Lydiard-street north, Ballarat, to send particulars to the said company, at its office, at 8 Malop-street, Geelong, by the 12th day of October, 1954, after which date the said company may convey or distribute the assets, having regard only to the claims of which it then has notice.

Dated the 27th day of July, 1954.

F. G. GARGAN, solicitor, National Bank Buildings, corner of Malop and Moorabool streets, Geelong. 208

CREDITORS, next of kin, and others having claims in respect of the estate of Cyril John Tyssen, late of Warragul, in the State of Victoria, farmer, deceased (who died on the 14th day of October, 1953), are to send particulars of their claims to Linda Tyssen, of Warragul, widow, care of M. Davine, solicitor, Warragul, by the 6th day of October, 1954, after which date she will distribute the assets, having regard only to the claims of which she then has notice.

M. DAVINE, solicitor, Warragul. 209

CREDITORS, next of kin, and all others having claims in or against the estate of Barbara Payne, late of 88 Balwyn-road, Balwyn, married woman, deceased (who died on 25th January, 1954), are required by the executor of her will, The Equity Trustees, Executors, and Agency Company Limited, to send particulars of such claims to it at its registered office, at 472 Bourke-street, Melbourne, on or before the 6th day of October, 1954, after which date it will distribute the assets of the said deceased amongst the persons entitled thereto, having regard only to the claims of which it then has notice.

H. L. YUNCKEN & YUNCKEN, solicitors, 443 Little Collins-street, Melbourne. 233

CREDITORS, next of kin, and others having claims in respect of the estate of Rose Stein Kirstein, late of Boston, Massachusetts, United States of America, deceased (who died on the 30th day of July, 1952, and letters of administration with will annexed of whose estate were granted by the Supreme Court of Victoria, on the 6th day of May, 1954, to Alexander Allen Stewart, of 120 William-street, Melbourne, solicitor), are to send particulars of their claims to the said administrator at his address above-mentioned, by the 6th day of October, 1954, after which date he will distribute the assets, having regard only to the claims of which he then has notice.

BLAKE & RIGGALL, 120 William-street, Melbourne, solicitors. 259

HELGA CHRISTINE BREIDAHN, late of The Pines, 23 Chatsworth-avenue, North Brighton, spinster (who died on the 31st May, 1954).

**CREDITORS**, next of kin, and all others having claims in respect of the estate of the said deceased, are required by the executors, The Trustees, Executors, and Agency Company Limited, and Frederick Axel Breidahl, to send particulars of such claims addressed to the said executors, care of the said company, at 401 Collins-street, Melbourne, by the 7th October, 1954, after which date the executors will distribute the assets, having regard only to the claims of which they then have notice.

DAVIES, CAMPBELL, & PIESSE, 401 Collins-street, Melbourne, solicitors. 235

**CREDITORS**, next of kin, and others having claims in respect of or against the estate of Catherine Veronica Kelly, late of 8 Loch-street, St. Kilda, and Daylesford, in Victoria, spinster, deceased (who died on the 15th day of February, 1954), are hereby required to send particulars, in writing, of such claims to John Joseph O'Donnell, of 30 Dalgety-street, St. Kilda aforesaid, architect, the executor of the will of the said deceased, by the 6th day of October, 1954, after which date the executor will distribute the assets, having regard only to the claims of which he shall then have had notice.

LUKE MURPHY & Co., 422 Bourke-street, Melbourne, solicitors for the executor. 229

JAMES BLACKER, late of 66 Clark-street, Port Melbourne, in the State of Victoria, seaman, DECEASED.

**CREDITORS**, next of kin, and others having claims in respect of or against the estate of the above-named deceased (who died on the 1st day of September, 1952), are hereby required to send particulars, in writing, of such claims to the executor, Ernest Leister (in the will called Ernest Lester), care of the undersigned by the 6th October, 1954, after which date the executor will distribute the assets, having regard only to the claims of which he then has notice.

LUKE MURPHY & Co., 422 Bourke-street, Melbourne, solicitors for the executor. 230

JESSIE FLORA VALENTINE DOOLEY, late of 44 Sackville-street, Collingwood, widow (who died on the 3rd June, 1954).

**CREDITORS**, next of kin, and all others having claims in respect of the estate of the said deceased, are required by the executor, The Trustees, Executors, and Agency Company Limited, of 401 Collins-street, Melbourne, to send particulars of such claims to the said company by the 14th October, 1954, after which date the said company will distribute the assets, having regard only to the claims of which it then has notice.

DAVIES, CAMPBELL, & PIESSE, 401 Collins-street, Melbourne, solicitors. 226

**CREDITORS**, next of kin, and others having claims in respect of the estate of Ralph Archibald Brien, formerly of 20 Albert-crescent, Surrey Hills, but late of 1 Winton-road, East Malvern, gentleman, deceased (who died on the 5th day of February, 1954), are to send the particulars of their claims to The Equity Trustees, Executors, and Agency Company Limited, of 472 Bourke-street, Melbourne, by the 7th day of October, 1954, after which date it will distribute the assets, having regard only to the claims of which it then has notice.

MIDDLETON, MCEACHARN, & SHAW, solicitors, 60 Market-street, Melbourne. 224

JESSIE FRERE, formerly of 5 Dudley-street, Balgowlah, in the State of New South Wales, but late of 19 Alexander-street, Coogee, in the said State, widow, DECEASED.

**CREDITORS**, next of kin, and others having claims in respect of the estate of the deceased (who died on the 7th day of May, 1954), are required by the trustees, The Trustees, Executors, and Agency Company Limited, of 401 Collins-street, Melbourne, in the State of Victoria, and Ross Grey Smith, of 360 Collins-street, Melbourne aforesaid, solicitor, to send particulars to them, care of the said company, by the 11th day of October, 1954, after which date the trustees may convey or distribute the assets, having regard only to the claims of which they have notice.

Dated the 4th day of August, 1954.

FRANK GREY SMITH & SON, solicitors, 360 Collins-street, Melbourne. 258

**CREDITORS**, next of kin, and others having claims in respect of the estate of William Martin Trainor, late of Cardigan-avenue, Ballarat, carpenter, deceased (who died on the 13th day of December, 1953), are to send the particulars of their claims to The Fidelity Trustee Company Limited, of 101 Lydiard-street north, Ballarat, by the 9th day of October, 1954, after which date it will distribute the assets, having regard only to the claims of which it then has notice.

DOOLEY, SUTTON, & A. W. LONG, 38 Lydiard-street south, Ballarat, solicitors. 216

WILLIAM ARTHUR LYONS, late of 405 Ascot-street, South Ballarat, retired contractor, DECEASED (who died on the 22nd June, 1954).

**CREDITORS**, next of kin, and all persons having claims against the estate of the deceased, are required to send particulars to the executor, The Fidelity Trustee Company Limited, of 101 Lydiard-street north, Ballarat, care of its address above given, before the 10th October, 1954, after which date it will distribute the assets, having regard only to the claims of which it shall then have notice.

R. J. GRIBBLE, HOLLWAY, & HEINZ, solicitors, 22 Lydiard-street south, Ballarat. 215

**CREDITORS**, next of kin, and all others having claims in or against the estate of Robert Alexander Ross, late of Dart Dart, farmer, deceased (who died on the 6th day of January, 1954), are required by the executor of his will, The Fidelity Trustee Company Limited, of 101 Lydiard-street north, Ballarat, to send particulars of such claims to the said company before the 2nd day of October, 1954, after which date it will distribute the assets of the said deceased amongst the persons entitled thereto, having regard only to the claims of which it then has notice.

W. N. MUNTZ & ANDERSON, of 48 Victoria-street, Dimboola, solicitors for the executor. 254

**CREDITORS**, next of kin, and all others having claims in or against the estate of George Clarence Cornell, late of Horsham, retired railway employee, deceased (who died on the 8th day of December, 1953), are required by the executor of his will, Jerrold Cornell, of 63 Langtree-avenue, Mildura, to send particulars of such claims to him, care of the under-mentioned solicitors, before the 2nd day of October, 1954, after which date he will distribute the assets of the said deceased amongst the persons entitled thereto, having regard only to the claims of which he then has notice.

W. N. MUNTZ & ANDERSON, of 48 Victoria-street, Dimboola, solicitors for the executor. 253

**CREDITORS**, next of kin, and others having claims in respect of the estate of Elizabeth Mendes, formerly of "Chevron," 519 St. Kilda-road, Melbourne, but late of The Majestic Hotel, Fitzroy-street, St. Kilda, in the State of Victoria, widow, deceased (who died on the 20th day of June, 1954), are to send particulars of their claims to George Mendes and James Patrick Ogge, care of the undersigned, by the 14th day of October, 1954, after which date they will distribute the assets, having regard only to the claims of which they then have notice.

JAMES P. OGGIE & CRANAGE, of 165 Greville-street, Prahran. 251

**CREDITORS**, next of kin, or others having claims in respect of the estate of Elizabeth Ann Winn, formerly of Flat 31, Ardoch, 226 Dandenong-road, East St. Kilda, but late of "Ritz Mansions," Fitzroy-street, St. Kilda, widow, deceased (who died on the 11th day of December, 1953), are to send the particulars of their claims to The Perpetual Executors and Trustees Association of Australia Limited, of 100-104 Queen-street, Melbourne, by the 20th day of October, 1954, after which date it will distribute the assets, having regard only to the claims of which it then has notice.

CORR & CORR, solicitors, 104 Queen-street, Melbourne. 250

**CREDITORS**, next of kin, and other persons having claims against the estate of Joseph Robbins, late of Buln Buln, farmer, deceased, are required to send particulars to the undersigned solicitors for Albert Robbins, of Rokeby, and Robert George Robbins, of Buln Buln aforesaid, farmers, the executors of the will of the said deceased, on or before the 12th day of October, 1954, after which date the said executors will distribute the assets of the said deceased, having regard only to claims of which they shall then have notice.

GRAY, FRIEND, MOONIE, & LONG, solicitors, Warragul. 248

**CREDITORS**, next of kin, and others having claims in respect of the estate of John Henry McLeod, late of Mandeville, in the Dominion of New Zealand, sheep farmer, deceased (who died on the 28th day of September, 1950), are to send particulars of their claims to The Trustees, Executors, and Agency Company Limited, of 401 Collins-street, Melbourne, in the said State, by the 8th day of October, 1954, after which date the said company will distribute the assets, having regard only to the claims of which it then has notice.

GEOFFREY E. DAVIS, 443 Little Collins-street, Melbourne, solicitor for the said company. 234

**CREDITORS**, next of kin, and others having claims in respect of the estate of Henry Wilson Johnson, late of Johannesburg, South Africa, deceased (who died on the 23rd day of June, 1953, and reseat of probate of whose will was granted by the Supreme Court of Victoria on the 28th day of July, 1954, to The Union Trustee Company of Australia Limited, of 333 Collins-street, Melbourne), are to send particulars of their claims to the said company, at its address above mentioned, by the 6th day of October, 1954, after which date it will distribute the assets, having regard only to the claims of which it then has notice.

BLAKE & RIGGALL, solicitors, 120 William-street, Melbourne. 256

**NOTICE TO CLAIMANTS.—RE ANNIE GORDON, DECEASED.**

**NOTICE** is hereby given that all persons having claims against the property or estate of Annie Gordon, late of 129 Hotham-street, East St. Kilda, in Victoria, widow, deceased (who died on the 23rd day of May, 1954, and probate of whose will was granted to Amy Bray, of 20 Vaynor-street, East Kellor, married woman), are hereby required to send, in writing, particulars of such claims to the undersigned Septimus Jones, on or before the 12th day of October, 1954, after which date the executor will convey or distribute such property or estate to or among the persons entitled thereto, having regard only to the claims of which the said executor shall then have had notice.

SEPTIMUS JONES, 287 Collins-street, Melbourne, solicitor. 255

**MINING NOTICES.**

**CENTRAL DEBORAH GOLD MINING COMPANY NO LIABILITY.**

**NOTICE.**

**ALL** shares in this company, included in Nos. 1 to 74,000, on which the 50th Call of Six pence per share remains unpaid, are forfeited, and will be sold by public auction at the Stock Exchange, Bendigo, on Thursday, 12th August, 1954, at Four o'clock p.m., unless previously redeemed, as required by the *Companies Act 1938*.

J. J. STANISTREET  
207 (McColl, Rankin, and Stanistreet), Manager.

**NORTHERN STAR GOLD MINES NO LIABILITY.**

**NOTICE** is hereby given that all shares forfeited for non-payment of the 63rd (July) Call of Three pence per share will be sold by public auction at the Stock Exchange Hall, 428 Little Collins-street, Melbourne, on Thursday, 12th August, 1954, at Twelve o'clock noon, unless the shares be previously redeemed.

F. L. SMYTH.  
Registered office: 140 Queen-street, Melbourne. 265

**NORTHERN STAR GOLD MINES NO LIABILITY.**

**NOTICE** is hereby given that a Call (the 64th) of Three pence per share has been made upon all the shares in the company, due and payable to the manager, at the registered office, 140 Queen-street, Melbourne, on Wednesday, 11th August, 1954.

By order of the Board,  
266 F. L. SMYTH, Manager.

**RED TERROR GOLD MINES NO LIABILITY.**

**NOTICE** is hereby given that a Call (No. 1) of Nine pence per share on contributing shares, numbered 1,000,001 to 2,000,000 (making shares fully paid up to 1s. each), has been made, and is due and payable on Wednesday, 11th August, 1954.

By order of the Board,  
FRANK COOPER, Secretary.  
422 Collins-street, Melbourne. 257

**IMPOUNDINGS.**

**BRANXHOLME**.—Impounded in Branxholme Pound, by Ranger, from highway at Branxholme.

1 roan steer, no visible brand  
1 brown Jersey steer, no visible brand or earmark  
If not claimed and expenses paid, to be sold on 21st August, 1954.

J. ATKINSON,  
243—10/8 Poundkeeper.

**BROADMEADOWS**.—Impounded in Campbellfield Pound.

1 Hereford steer, no visible brand  
1 Red Poll bull, clip off ear, no visible brand  
If not claimed and expenses paid, to be sold on 19th August, 1954.

A. OLIVER,  
246—9/4 Poundkeeper.

**CLUNES**.—Impounded in Clunes Pound.

1 red Shorthorn bull, white on forehead, half white tail, white on brisket, white on both flanks, no visible brand, ring in nose

If not claimed and expenses paid, to be sold on 13th August, 1954.

GEORGE HIGGINS,  
222—10/8 Poundkeeper.

**DONALD**.—Impounded in Donald Pound, by Shire Ranger, on 29th July, 1954.

30 mixed sheep, including two ewes with lambs, five newly shorn sheep, few branded black D, others no visible brand

If not claimed and expenses paid, to be sold on 27th August, 1954.

H. C. SMALE,  
221—12/ Acting Poundkeeper.

**DROUIN**.—Impounded in Drouin Pound, on 28th July, 1954, by Shire Ranger, from Labertouche.

1 chestnut mare, delivery type, six years, near hind foot white, no visible brand, chain on near front leg  
1 bay draught mare, aged, white feet, white blaze down face, no visible brand

If not claimed and expenses paid, to be sold on 20th August, 1954.

FRED P. JONES,  
220—13/4 Poundkeeper.

**ECHUCA**.—Impounded in Echuca Pound.

1 chestnut mare, hackney type, running star, near hind fetlock white, M near shoulder

If not claimed and expenses paid, to be sold on 9th August, 1954.

W. A. BOAL,  
219—9/4 Poundkeeper.

**ELLIMINYT**.—Impounded in Colac Shire Pound, Elliminyt.

1 roan Shorthorn bull, top off right ear, hole centre near ear, no visible brand

If not claimed and expenses paid, to be sold on 12th August, 1954.

JAMES MCCONNELL,  
193—10/8 Poundkeeper.

**FERN TREE GULLY**.—Impounded in Fern Tree Gully Pound, by Shire Ranger.

1 bay draught gelding, star and streak, hind feet white, no visible brand

If not claimed and expenses paid, to be sold on 19th August, 1954.

A. DINSDALE,  
245—10/8 Poundkeeper.

**HAMILTON**.—Impounded in Hamilton Pound, by Ranger.

1 red cow, swallow near ear, no visible brand

If not claimed and expenses paid, to be sold on 9th August, 1954.

A. W. FYFE,  
223—8/ Poundkeeper.



**KEILOR.**—Impounded in Keilor Pound.

1 black gelding, white spot, no visible brand  
 1 bay mare, hind feet white, spot, no visible brand  
 If not claimed and expenses paid, to be sold on 19th August, 1954.  
 D. PASCOE,  
 Poundkeeper.  
 244—9/4

**NEERIM.**—Impounded in Neerim Pound.

1 black draught horse, blaze face, hind feet white, no visible brand  
 1 bay draught mare, blaze face, three white feet, no visible brand  
 If not claimed and expenses paid, to be sold on 7th August, 1954.  
 J. H. CALLOW,  
 Poundkeeper.  
 276—12/

**ROCHESTER.**—Impounded in Rochester Pound, by J. Wilson, Tennyson, on 29th July, 1954.

1 blue 2-year-old colt, white strip down face, scar on off hind shin, near hind and off front fetlocks, white, no visible brand  
 1 roan foal filly, white strip down face, no visible brand  
 Impounded by J. Elliott, Diggora, on 2nd August, 1954.  
 1 white roan heifer springer, piece out of near ear, no visible brand  
 1 red poley heifer, no visible brand  
 1 roan poley steer, no visible brand  
 If not claimed and expenses paid, to be sold on 19th August, 1954.  
 L. WALLIS,  
 Poundkeeper.  
 278—20/

**SHEPPARTON.**—Impounded in Shepparton Pound.

2 white sows, one with two notches in off ear, no visible brand  
 If not claimed and expenses paid, to be sold on 19th August, 1954.  
 G. F. WALTERS,  
 Poundkeeper.  
 194—9/4

**SWAN HILL.**—Impounded in Swan Hill Pound.

1 white bullock, no visible brand  
 1 black and white bullock, no visible brand  
 If not claimed and expenses paid, to be sold on 16th August, 1954.  
 275—8/

**TATURA.**—Impounded in Tatura Pound.

1 grey gelding, light, aged, no visible brand, shoe on near front foot  
 If not claimed and expenses paid, to be sold on 26th August, 1954.  
 E. SHEALES,  
 Poundkeeper.  
 277—9/4

STATE ACTS, 1950—continued.

No.	Price. s. d.
5471. Weights and Measures .. .. .	1 6
5472. Supreme Court (Judges) .. .. .	0 6
5473. Drainage Areas .. .. .	1 3
5474. Consolidated Revenue .. .. .	0 6
5475. Forests (Accounts and Funds) .. .. .	0 6
5476. Coal Mining Industry (Long-Service Leave) .. .. .	0 9
5477. Acts Interpretation (Amendment) .. .. .	0 6
5478. Agricultural Colleges (Amendment) .. .. .	0 6
5479. Building Operations and Building Materials, &c. .. .. .	0 9
5480. Shrine of Remembrance Site .. .. .	0 6
5481. Public Works Loan and Application .. .. .	0 6
5482. Grain Elevators .. .. .	0 6
5483. Teaching Service (Amendment) .. .. .	0 9
5484. Imported Materials Loan and Application, &c. .. .. .	0 6
5485. Water Supply Loan and Application .. .. .	1 3
5486. Victorian Inland Meat Authority (Advances) .. .. .	0 6
5487. Melbourne and Metropolitan Board of Works (Contracts) .. .. .	0 6
5488. Melbourne and Metropolitan Board of Works (Borrowing Powers) .. .. .	0 6
5489. Cattle Compensation .. .. .	0 6
5490. Coal Mines Regulation (Accidents Relief) .. .. .	0 6
5491. Public Contracts (Amendment) .. .. .	0 6
5492. Water .. .. .	0 9
5493. Administration and Probate Duties .. .. .	0 6
5494. Country Roads Board .. .. .	0 6
5495. Land Tax .. .. .	0 6
5496. Motor Car (Drivers' Licences) .. .. .	0 6
5497. Tallangatta Township (Removal) .. .. .	0 9
5498. Medical .. .. .	0 6
5499. State Forests Loan and Application .. .. .	0 6
5500. Surplus Revenue (Unexpended Balances) .. .. .	0 6
5501. Treasury Bonds .. .. .	0 6
5502. Co-operative Housing Societies .. .. .	1 0
5503. Police Offences (Idle and Disorderly Persons) .. .. .	0 6
5504. Gelliondale Land (Mineral Lease) .. .. .	0 6
5505. Local Government (Imported Houses) .. .. .	0 6
5506. Police Offences (Animals) .. .. .	0 6
5507. Gas and Fuel Corporation .. .. .	2 6
5508. Jubilee and Centenary Sports .. .. .	0 6
5509. Railways Dismantling .. .. .	0 9
5510. Geelong (Kardinia Park) Land .. .. .	0 6
5511. Coal Mine Workers Pensions (Amendment) .. .. .	0 6
5512. Municipalities and Other Authorities Finances .. .. .	0 9
5513. Public Officers Salaries .. .. .	0 6
5514. State Electricity Commission .. .. .	0 6
5515. Public Works Loan and Application (No. 2) .. .. .	0 9
5516. Ministers of the Crown and Parliamentary Salaries .. .. .	0 6
5517. Fire Brigades (Long-Service Leave) .. .. .	0 9
5518. Fisheries (Inland Angling) .. .. .	0 6
5519. Mental Hygiene Authority .. .. .	1 6
5520. Railway Loan and Application .. .. .	1 3
5521. Education (Religious Instruction) .. .. .	0 6
5522. Workers' Compensation (Amendment) .. .. .	1 0
5523. Public Trustee .. .. .	0 6
5524. McPherson's Limited Pension Fund .. .. .	0 6
5525. Landlord and Tenant (Servicemen) .. .. .	0 6
5526. Local Government (Shire of Braybrook) .. .. .	0 6
5527. Appropriation of Revenue .. .. .	4 6

W. M. HOUSTON,  
 Government Printer.

**STATE ACTS, 1950.**

COPIES of the following Acts of Parliament of Victoria may be obtained at the Government Printing Office, or from any bookseller, at the price set opposite to each:—

No.	Price. s. d.
5451. Consolidated Revenue .. .. .	0 6
5452. Consolidated Revenue .. .. .	0 6
5453. Superannuation .. .. .	0 6
5454. Marine (Temporary Exemptions) .. .. .	0 6
5455. Consolidated Revenue .. .. .	0 6
5456. Melbourne Harbor Trust (Housing Advances) .. .. .	0 6
5457. University (Veterinary Research) .. .. .	0 6
5458. Pyalong Lands Exchange .. .. .	0 9
5459. Goods (Textile Products) .. .. .	0 9
5460. Police Regulation (Pensions) .. .. .	0 6
5461. Melbourne (Bowen-street) Land .. .. .	0 9
5462. Printers and Newspapers (Foreign Advertisements) .. .. .	0 6
5463. Police Offences (Race-meetings) .. .. .	0 6
5464. Non-Contributory State Pensions .. .. .	0 6
5465. Legislative Council Reform .. .. .	2 0
5466. State Electricity Commission (Contracts) .. .. .	0 6
5467. Police Regulation (Pensions) Amendment .. .. .	0 6
5468. Prices Regulation (Extension) .. .. .	0 6
5469. Factories and Shops (Amendment) .. .. .	0 6
5470. Nurses and Midwives .. .. .	1 3

**STATE ACTS, 1951.**

COPIES of the following Acts of Parliament of Victoria may be obtained at the Government Printing Office, or from any bookseller, at the price set opposite to each:—

No.	Price. s. d.
5528. Consolidated Revenue .. .. .	0 6
5529. State Electricity Commission (Overdraft) .. .. .	0 6
5530. Local Government (Enrolment) .. .. .	0 6
5531. Crimes (Reformatory Prisons) .. .. .	0 6
5532. The Geelong Gas Company's .. .. .	0 6
5533. Railways (Amendment) .. .. .	0 6
5534. Poisons .. .. .	0 6
5535. Select Committee (Egg and Egg Pulp) Marketing .. .. .	0 6
5536. Coal Mining Industry (Long-Service Leave) Amendment .. .. .	0 6
5537. Education (Amendment) .. .. .	0 6
5538. Friendly Societies .. .. .	0 6
5539. State Development .. .. .	0 6
5540. Stamps (Cheques) .. .. .	0 6
5541. Public Service .. .. .	0 9
5542. Country Fire Authority (Financial) .. .. .	0 6
5543. Consolidated Revenue .. .. .	0 6

STATE ACTS, 1951—continued.

No.	Price.
	s. d.
5544. Coal Mine Workers' Pensions (Contributions)	0 6
5545. Vermin and Noxious Weeds (Financial)	0 6
5546. Medical (Temporary Registration)	0 6
5547. Consolidated Revenue	0 6
5548. Railways (Furlough)	0 6
5549. Police Regulation	0 6
5550. Milk Board	1 6
5551. Bendigo (Rosalind Park) Lands	1 0
5552. Railways Dismantling	0 9
5553. Transfer of Land (Forgeries)	0 6
5554. Newport "A" Power Station	0 6
5555. Local Government (Overdrafts)	0 6
5556. Marketing of Primary Products (Tomatoes)	0 6
5557. Winchelsea Coal Mine	1 0
5558. Special Funds (Amendment)	0 6
5559. Transport	1 3
5560. Marine (Amendment)	0 6
5561. Portland Harbor Trust (Amendment)	0 6
5562. Transport Regulation Board	0 6
5563. Imported Materials Loan and Application (Financial)	0 6
5564. Co-operative Housing Societies (Amendment)	0 6
5565. Egg and Egg Pulp Marketing Board	0 6
5566. Stamps (Betting Tax)	0 9
5567. Land Tax	0 6
5568. Consolidated Revenue	0 6
5569. Transport Regulation (Fees)	0 6
5570. Factories and Shops (Registration Fees)	0 6
5571. Soldier Settlement	0 9
5572. Marine (Pilotage Rates)	0 6
5573. Water (Amendment)	0 9
5574. Latrobe Valley Drainage	1 9
5575. Grace Joel Scholarship	0 6
5576. Building Operations and Building Materials Control (Extension)	0 6
5577. Benefit Associations	1 6
5578. Public Account	1 0
5579. University	0 6
5580. Prices Regulation (Amendment)	0 6
5581. Stamps (Duties)	0 6
5582. Gippsland Railway (Duplication and Re-grading) Extension	0 6
5583. Motor Car (Registration Fees)	0 6
5584. Licensing (Fees)	0 6
5585. Land (Development Leases)	0 9
5586. Parliamentary Salaries	0 6
5587. Parliamentary Contributory Retirement Fund	0 6
5588. State Forests Loan Application	0 6
5589. Water Supply Loan Application	1 0
5590. Administration and Probate (Estates)	1 6
5591. Kerang and Koondrook Tramway	0 6
5592. Ballarat Gas Company's	0 6
5593. Revocation and Excision of Crown Reservations	1 3
5594. Wrongs (Contributory Negligence)	0 6
5595. Local Government (Imported Houses)	0 6
5596. Woorayl (Unimproved Rating Poll)	0 6
5597. Health (Radiological Examinations)	0 6
5598. Melbourne Harbor Trust	0 6
5599. Friendly Societies (Amendment)	0 6
5600. Railway Loan Application	1 0
5601. Workers Compensation	3 3
5602. Statute Law Revision	0 9
5603. Revenue Deficit Funding	0 6
5604. Solicitor-General	0 6
5605. Wheat Industry Stabilization (Amendment)	0 6
5606. Local Government (Warrnambool)	0 6
5607. Geelong Harbor Trust (Amendment)	0 9
5608. Justices (Service of Process)	0 6
5609. Melbourne and Metropolitan Board of Works (Borrowing Powers)	0 6
5610. Firearms	2 0
5611. Licensing (Mildura)	0 6
5612. Marketing of Primary Products (Egg and Egg Pulp)	0 9
5613. Lands (Charitable Trusts)	0 6
5614. Melbourne Cricket Ground	0 9
5615. Judges and Public Officers Salaries	0 6
5616. Motor Car	3 0
5617. Firearms Offences	0 6
5618. Public Works Loan Application	0 6
5619. Appropriation of Revenue	4 3

W. M. HOUSTON,  
Government Printer.

STATE ACTS, 1952.

COPIES of the following Acts of Parliament of Victoria may be obtained at the Government Printing Office, or from any bookseller, at the price set opposite to each:—

No.	Price.
	s. d.
5620. Consolidated Revenue	0 6
5621. Consolidated Revenue	0 6
5622. Lands (Charitable Trusts)	0 6
5623. Registration of Births Deaths and Marriages	0 6
5624. Forests (Exchange of Lands)	0 6
5625. Geelong Harbor Trust (Financial)	1 3
5626. Coal Mine Workers' Pensions (Amendment)	0 6
5627. County Court (Amendment)	0 9
5628. Mines (Amendment)	0 9
5629. Consolidated Revenue	0 6
5630. Teaching Service (Amendment)	0 6
5631. Land (Development Leases) Amendment	0 6
5632. Supreme Court (Judge's Cost of Living)	0 6
5633. Weights and Measures (Amendment)	0 6
5634. Veterinary Surgeons (Foreign Qualification)	0 6
5635. State Electricity Commission (Appliances)	0 6
5636. Prices Regulation (Butter and Cheese)	0 6
5637. Water	1 0
5638. Co-operative Housing Societies (Guarantees and Indemnities)	0 6
5639. State Electricity Commission (Borrowing)	0 6
5640. Country Roads (Amendment)	0 6
5641. Motor Car (Amendment)	0 6
5642. Land Tax	0 6
5643. Hairdressers Registration (Amendment)	0 6
5644. Totalizator (Amendment)	0 6
5645. Melbourne and Metropolitan Tramways (Fire Brigades Payments)	0 6
5646. Health (Meat Supervision)	0 6
5647. Evidence	0 6
5648. Imported Materials Loan and Application (Amendment)	0 6
5649. Geelong Waterworks and Sewerage (Amendment)	0 6
5650. Building Operations and Building Materials Control	0 6
5651. Country Fire Authority	0 9
5652. Parliamentary Contributory Retirement Fund	0 6
5653. Miners' Phthisis (Treasury Allowances) Amendment	0 6
5654. Girl Guides Association	1 0
5655. Consolidated Revenue	0 6
5656. Revenue Deficit Funding	0 6
5657. Public Works Loan Application	0 6
5658. Local Government (Imported Houses)	0 6
5659. Railway Loan Application	1 0
5660. State Forests Loan Application	0 6
5661. Water Supply Loan Application	1 0
5662. Hospital Benefits	0 9
5663. Appropriation of Revenue	4 3

W. M. HOUSTON,  
Government Printer.

STATE ACTS, 1953.

COPIES of the following Acts of Parliament of Victoria may be obtained at the Government Printing Office, or from any bookseller, at the price set opposite to each:—

No.	Price.
	s. d.
5664. Parliamentary Elections (State Servants)	0 6
5665. Factories and Shops (Industrial Appeals Court)	0 6
5666. Adoption of Children (Amendment)	0 6
5667. Select Committee (Potato Marketing)	0 6
5668. Melbourne and Metropolitan Board of Works (Borrowing Powers)	0 6
5669. Water (Amendment)	0 6
5670. Trustee (Amendment)	0 6
5671. Public Account (Amendment)	0 6
5672. Transport Regulation (Amendment)	0 6
5673. Superannuation Police and State Pensions	0 6
5674. Coal Mine Workers' Pensions (Amendment)	0 6
5675. Health (Plumbers and Gas-fitters)	0 6
5676. Workers Compensation	1 3
5677. Parking of Vehicles	0 9
5678. Melbourne Harbor Trust (Tolls)	0 6
5679. The Geelong Gas Company's	0 6
5680. Barley Marketing (Amendment)	0 6
5681. Benefit Associations	0 9
5682. Consolidated Revenue	0 6
5683. Electoral Districts	0 9
5684. Crown Hotel, Traralgon, Licence	0 6
5685. Barley Marketing	0 6
5686. Public Trustee (Common Fund)	0 6
5687. Consolidated Revenue	0 6

STATE ACTS, 1953.—continued.

No.	Price. s. d.
5688. Consolidated Revenue .. .. .	0 6
5689. Goods (Sale of Sheep Skins) .. .. .	0 6
5690. Superannuation (Newport "A" Employés) .. .. .	0 6
5691. Free Presbyterian Church Property .. .. .	1 3
5692. Bendigo Gas Company's .. .. .	0 6
5693. Entertainments Tax .. .. .	1 3
5694. Co-operative Housing Societies (Amendment) .. .. .	0 9
5695. Footscray and Maribyrnong Tramway Construction .. .. .	0 6
5696. Wheat Marketing .. .. .	0 9
5697. Melbourne Harbor Trust (Amendment) .. .. .	0 6
5698. Cancer Institute (Loan Moneys) .. .. .	0 6
5699. Nurses and Midwives .. .. .	0 6
5700. Opticians Registration (Fees) .. .. .	0 6
5701. Grain Elevators (Damages) .. .. .	0 6
5702. Coroners .. .. .	0 6
5703. Evidence (Amendment) .. .. .	0 6
5704. Wrongs (Damage by Aircraft) .. .. .	0 6
5705. Tattersall Consultations .. .. .	0 9
5706. Factories and Shops (Long-service Leave) .. .. .	1 3
5707. Architects (Amendment) .. .. .	0 6
5708. Swine Compensation .. .. .	0 6
5709. Essendon Land (Amendment) .. .. .	0 9
5710. Marketing (Egg and Egg Pulp) .. .. .	0 6
5711. Building Societies .. .. .	0 6
5712. Country Fire Authority (Finance) .. .. .	0 6
5713. Land Surveyors .. .. .	0 6
5714. Poisons (Heroin) .. .. .	0 6
5715. Workers Compensation (Amendment) .. .. .	0 6
5716. Castlemaine Gas Company's .. .. .	0 6
5717. Junior Legacy, Melbourne (Dureau Memorial) .. .. .	0 6
5718. Trustee Companies (Commission) .. .. .	0 6
5719. Prices Regulation (Continuation) .. .. .	0 6
5720. Factories and Shops (Wages Boards) .. .. .	0 6
5721. Consolidated Revenue .. .. .	0 6
5722. Railways (Mount Buffalo Chalet) .. .. .	0 6
5723. Revenue Deficit Funding .. .. .	0 6
5724. Oldham Trusts .. .. .	0 6
5725. Gas and Fuel Corporation (Financial) .. .. .	0 6
5726. State Forests Loan Application .. .. .	0 6
5727. Hotham Heights Land .. .. .	0 6
5728. Maintenance (Amendment) .. .. .	0 9
5729. Revocation and Excision of Crown Reservations .. .. .	0 9
5730. Local Government (Imported Houses) .. .. .	0 6
5731. Health (Proprietary Medicines) .. .. .	0 9
5732. Juries (Fees) .. .. .	0 6
5733. Public and Bank Holidays .. .. .	0 6
5734. Superannuation Police and State Pensions (Extension) .. .. .	0 6
5735. Ballarat Gas Company's .. .. .	0 6
5736. Building Operations and Building Materials Control (Extension) .. .. .	0 6
5737. Statute Law Revision Committee (Amendment) .. .. .	0 6
5738. Licensing (Chairman of Courts) .. .. .	0 6
5739. Housing .. .. .	0 9
5740. Police Offences (Trotting Races) .. .. .	0 6
5741. Bookmakers .. .. .	1 6
5742. Latrobe Valley Water and Sewerage .. .. .	0 9
5743. Corio to Newport Pipeline .. .. .	0 6
5744. Motor Car (Visiting Cars and Drivers) .. .. .	0 6
5745. Local Government (Amendment) .. .. .	0 6
5746. Country Sewerage Loan Application .. .. .	0 6
5747. Sewerage Districts (Amendment) .. .. .	0 9
5748. Water Supply Loan Application .. .. .	1 0
5749. Entertainments Tax (Amendment) .. .. .	0 6
5750. Patriotic Funds (Amendment) .. .. .	0 6
5751. Motor Car (Fees) .. .. .	0 6
5752. Goods (Textile Products) .. .. .	0 6
5753. Statute Law Revision .. .. .	0 9
5754. Police Offences (Cranbourne and Werribee Racecourses) .. .. .	0 6
5755. Melbourne and Metropolitan Board of Works (Reconstitution) .. .. .	1 0
5756. Melbourne and Metropolitan Tramways .. .. .	0 6
5757. Statutes Amendment .. .. .	0 9
5758. Gas and Fuel Corporation (Mordialloc Undertaking) .. .. .	0 9
5759. Gas and Fuel Corporation (Traralgon Undertaking) .. .. .	0 9
5760. Landlord and Tenant .. .. .	1 6
5761. Transport (Amendment) .. .. .	0 9
5762. Railway Loan Application .. .. .	1 0
5763. Public Works Loan Application .. .. .	0 6
5764. Land Tax (Exemptions and Rates) .. .. .	0 9
5765. Medical (Registration) .. .. .	0 6
5766. Supreme Court (Judges) .. .. .	0 6

STATE ACTS, 1953.—continued.

No.	Price. s. d.
5767. Licensing (Amendment) .. .. .	1 6
5768. Land Settlement .. .. .	2 0
5769. Co-operation .. .. .	3 0
5770. Trustee .. .. .	3 0
5771. Labour and Industry .. .. .	4 9
5772. Appropriation of Revenue .. .. .	4 3

W. M. HOUSTON,  
Government Printer.

A copy of the Gazette filed at each place for public reference.

SUBSCRIPTIONS.—The subscription, including postage, is £2 5s. per annum, £1 2s. 6d. half-yearly, or 11s. 3d. per quarter, payable in advance.

Subscriptions are required to commence and terminate with a month.

A lesser period than three months cannot be subscribed for.

Subscribers do not receive the Acts of Parliament with the GAZETTE.

ADVERTISEMENTS are charged at the rate of 1s. 4d. per line single column, and 2s. 8d. per line double column.

The title (£5 Reward, Dissolution of Partnerships, &c.) forms one or more lines as a heading.

On an average, ten words make a line.

Every signature must likewise be counted as a line.

The final words of a paragraph, though only portion of a line, must be counted as one line.

SIGNATURES (in particular) and proper names must be written very plainly in the text; ONE SIDE ONLY of each slip of paper should be WRITTEN UPON.

ALL COMMUNICATIONS should be addressed to "The Government Printer, Melbourne."

ALL DOCUMENTS illegibly written will be returned unpublished, and, where brands occur unprovided for by the ordinary letters of the alphabet, a worded explanatory description must be furnished.

THE VICTORIA GOVERNMENT GAZETTE is published on WEDNESDAY EVENING in each week, and Notices for insertion will be received by the Government Printer at or before Two p.m. at ordinary rates, and late advertisements between Two p.m. and Five p.m. at double rates on the day preceding the day of publication.

Single copies of the VICTORIA GOVERNMENT GAZETTE are Nine pence, posted One shilling, each.

No GAZETTES prior to January, 1942, in stock.

\*\*\*ALL PAYMENTS ARE REQUIRED IN ADVANCE.—Remittances should be made by postal note, money order, or draft in favour of the Government Printer. Advertisements unaccompanied by a remittance sufficient to cover the cost of insertion will be returned unpublished.

THE "VICTORIA GOVERNMENT GAZETTE."

ATTENTION is invited to the following procedure in relation to the publication of official matter in the Government Gazette:—

- Matter submitted to the Executive Council. Matter submitted to the Executive Council which requires gazettal will normally be published in the issue of the following week. Where urgent gazettal is required, special arrangements should be made with the Gazette Officer. Publication will be facilitated by the submission of carbon copies for the use of the Gazette Officer.
- Other matter.
  - All other matter duly certified by a responsible officer for publication should be lodged with the Gazette Officer not later than half-past Ten a.m. on Tuesday.
  - Lengthy or involved notices should be forwarded several days before publication.
  - Proofs, which will be supplied only when specifically requested, or at the direction of the Gazette Officer, should be returned promptly to avoid delay in publication.
  - No additions or amendments to matter for publication will be accepted by telephone.

AGENTS FOR THE "VICTORIA GOVERNMENT  
GAZETTE."

THE following have been appointed agents to receive Advertisements and Subscriptions for the *Victoria Government Gazette*:—

ARMSTRONG'S AGENCY, 143 Queen-street, Melbourne.  
 ARMSTRONG BROS., Kyneton.  
 MESSRS. ARNALL & JACKSON, 115 Barkly-street, West Brunswick.  
 MR. M. R. BADE, Tobacconist, Sturt-street, Ballarat.  
 MR. WM. DAVIS, Mildura.  
 A. J. DIGBY (B. S. and N. W. CASH), Main-street, Bairnsdale.  
 EDGAR'S NEWS AGENCY, Hargreaves-street, Bendigo.  
 MESSRS. HENRY FRANKS & CO., Booksellers and Stationers, Market-square, Geelong.  
 MESSRS. GORDON & GOTCH, News Agents, 511 Little Collins-street, Melbourne; and corner Barrack and Clarence streets, Sydney.  
 A. C. HAMPTON, 243 Mitchell-street, Bendigo.  
 MESSRS. HARSTON, FARTRIDGE, & CO., 455 Little Collins-street, Melbourne.  
 MR. C. F. LATIMER, News Agent, Casterton.  
 MCARTHUR'S AUTHORIZED NEWSAGENCY, 345 Wyndham-street, Shepparton.  
 MESSRS. R. H. & W. M. PETTY, News Agent, Wangaratta.  
 J. PURDIE & CO., 138 Moorabool-street, Geelong.  
 RASHLEIGH'S NEWSAGENCY, Nunn-street, Benalla.  
 MESSRS. A. S. RICHARDSON and T. C. GARDNER, trading as The Mercantile Exchange, 380 Collins-street, Melbourne.  
 ROBERTSON & MULLINS LTD., Elizabeth-street, Melbourne.  
 SALE AUTHORIZED NEWS AGENTS. Sale.  
 MESSRS. SMITH & DUNNON, Hamilton.  
 F. D. & J. R. TRAINOR, 246 Wyndham-street, Shepparton.  
 E. W. B. WELSH, Hogan-street, Tatura.  
 VIEW POINT AUTHORIZED NEWSAGENCY, 4 View Point, Bendigo.

## CONTENTS.

	PAGE
Acts of Parliament on sale at the Government Printing Office .. .. .	5315
Appointments .. .. .	5259
Companies Act 1938—Notice .. .. .	5267
Contracts .. .. .	5262
Country Roads Board .. .. .	5287
Dietitians—Supplementary List for 1954 .. .. .	5273
Estates of Deceased Persons .. .. .	5285
Government Notices .. .. .	5261
Impoundings .. .. .	5314
Lands .. .. .	5294
Licences to Occupy Unused Roads .. .. .	5277
Licences to Occupy Water Frontages .. .. .	5275
Melbourne and Metropolitan Board of Works— Notice .. .. .	5276
Mining .. .. .	5283, 5314
Ministers of Religion Registered to Celebrate Marriages in Victoria .. .. .	5274
Money Lenders Act 1938 .. .. .	5281
Notice to Mariners .. .. .	5283
Orders in Council .. .. .	5286
Private Advertisements .. .. .	5305
Proclamations .. .. .	5259
Public Service Notices .. .. .	5298
Resignations .. .. .	5261
Tenders .. .. .	5302
Transport Regulation Board—Public Hearings .. .. .	5268
Waterworks Trusts .. .. .	5284