



VICTORIA GOVERNMENT GAZETTE.

Published by Authority.

[Registered at the General Post Office, Melbourne, for transmission by post as a newspaper.]

No. 981]

MONDAY, NOVEMBER 22.

[1954]

Labour and Industry Act 1953.

DETERMINATION OF A WAGES BOARD ADJUSTED PURSUANT TO SECTION 33 OF THE LABOUR AND INDUSTRY ACT 1953.

I, Henry Norman Jones, Secretary for Labour and Industry, in pursuance of the powers conferred by the Labour and Industry Act, hereby make and issue the following adjusted Determination of the Wages Board referred to hereunder showing adjusted rates and prices to operate from the beginning of the first pay period to commence in November, 1954.

Dated at Melbourne, this

17th day of November, 1954.

H. N. JONES,

Secretary for Labour and Industry.

FACTORY ENGINE DRIVERS BOARD.

Clauses 2, 3 and 4 of the Determination published in *Government Gazette* No. 308 of the 30th April, 1954, shall be replaced by the following clauses:—

2.

Wages.

	Wages per Week.			
	Persons other than those Employed in Bush Saw-mills.			Persons Employed in— (a) Bush Saw-mills; (b) All parts of Victoria not elsewhere included.
	Within 20 miles of G.P.O., Melbourne; 10 miles of Chief P.O., Geelong; at Warrnambool, and in the Gippsland District.	Within 15 miles of the Mildura Post Office.	At Yallourn.	
A.—STATIONARY ENGINE DRIVERS.	£ s. d.	£ s. d.	£ s. d.	£ s. d.
<i>Steam Engines.</i>				
First-class	13 11 0	13 17 0	13 17 6	13 8 0
First-class, with condenser	13 17 6	14 3 6	14 4 0	13 14 6
Second-class	13 6 0	13 12 0	13 12 6	13 3 0
Second-class, with condenser	13 11 0	13 17 0	13 17 6	13 8 0
<i>Suction Gas or Other Internal Combustion Engine.</i>				
Fifty brake horse-power or over	13 11 0	13 17 0	13 17 6	13 8 0
Under fifty brake horse-power	13 6 0	13 12 0	13 12 6	13 3 0
<i>Electric Motor Attendants.</i>				
On motors over 250-horse power	13 11 0	13 17 0	13 17 6	13 8 0
On motors 100-horse power to 250-horse power inclusive	13 3 0	13 9 0	13 9 6	13 0 0
On motors under 100-horse power	12 17 0	13 3 0	13 3 6	12 14 0
Where the employee attends two or more motors he shall be paid a rate calculated on the aggregate horse power of such motors.				
<i>Note.</i> —Horse power shall be that shown on the maker's name plate.				

	Wages per Week.			
	Persons other than those Employed in Bush Saw-mills.			Persons Employed in— (a) Bush Saw-mills ; (b) All parts of Victoria not elsewhere included.
	Within 20 miles of G.P.O., Melbourne ; 10 miles of Chief P.O., Geelong ; at Warrnambool, and in the Gippsland District.	Within 15 miles of the Mildura Post Office.	At Yallourn.	
	£ s. d.	£ s. d.	£ s. d.	£ s. d.
B.—LOCOMOTIVE ENGINE DRIVERS.				
If human beings other than train crew are sometimes or always carried ..	14 10 0	14 16 0	14 16 6	14 7 0
Others	14 0 6	14 6 6	14 7 0	13 17 6
If the gauge is less than three feet, 4s. 6d. per week less in each case.				
C.—NAVIES AND DRAG LINE OR DREDGE TYPE EXCAVATORS.				
Driver	14 16 6	15 2 6	15 3 0	14 13 6
Second driver	13 16 6	14 2 6	14 3 0	13 13 6
D.—WINCH DRIVERS.				
Log haulers on timber mills or on tramways on timber mill (exceeding 8-inch diameter cylinders)	13 11 0	13 17 0	13 17 6	13 8 0
Others	13 7 0	13 13 0	13 13 6	13 4 0
E.—CRANE DRIVERS.				
Lofty cranes—first-class	14 6 0	14 12 0	14 12 6	14 3 0
Lofty cranes—second-class	14 2 6	14 8 6	14 9 0	13 19 6
Lofty cranes—third-class	13 16 6	14 2 6	14 3 0	13 13 6
Cantilever cranes	14 2 6	14 8 6	14 9 0	13 19 6
Cranes transporting molten metal in foundries	13 15 0	14 1 0	14 1 6	13 12 0
Open hearth furnace crane	13 15 0	14 1 0	14 1 6	13 12 0
Steam travelling cranes	13 15 0	14 1 0	14 1 6	13 12 0
Other steam cranes	13 10 6	13 16 6	13 17 0	13 7 6
Grab cranes	13 15 0	14 1 0	14 1 6	13 12 0
Electric cranes not elsewhere included—				
Four motions and over	13 6 6	13 12 6	13 13 0	13 3 6
Overhead traverser with auxiliary hoist				
Traverser with jib hoist				
Two or three motions				
Overhead traverser	13 3 0	13 9 0	13 9 6	13 0 0
Stationary jib ; stationary jib hoist				
Traverser jib	13 17 0	14 3 0	14 3 6	13 14 0
Hydraulic stationary jib cranes				
Mobile cranes lifting capacity up to and including 5 tons	14 2 0	14 8 0	14 8 6	13 19 0
Mobile cranes lifting capacity over 5 tons and not exceeding 10 tons	14 9 6	14 15 6	14 16 0	14 6 6
Mobile cranes lifting capacity over 10 tons and not exceeding 20 tons	14 16 6	15 2 6	15 3 0	14 13 6
Over 20 tons	13 7 0	13 13 0	13 13 6	13 4 0
Fork lift driver	12 19 0	13 5 0	13 5 6	12 16 0
Cranes and hoists not elsewhere included	12 11 0	12 17 0	12 17 6	12 8 0
String cranes—five tons or less				
F.—TRACTION ENGINE DRIVERS.				
<i>Road.</i>				
Traction engine or road roller (steam)	13 14 0	14 0 0	14 0 6	13 11 0
Road roller (oil)	13 12 0	13 18 0	13 18 6	13 9 0
Traction engine (oil—50-brake h.p. or over)	13 14 0	14 0 0	14 0 6	13 11 0
Traction engine (oil—under 50-brake h.p.)	13 9 0	13 15 0	13 15 6	13 6 0
When used as stationary engines, Division A of this clause shall apply.				
<i>Rail.</i>				
Electric traction motor	13 4 0	13 10 0	13 10 6	13 1 0
Internal combustion traction motor	13 4 0	13 10 0	13 10 6	13 1 0
<i>Tow Motors.</i>				
Tow motor	12 18 0	13 4 0	13 4 6	12 15 0
G.—TRACTOR UNIT PLANT.				
<i>The provisions of this Division shall not apply to logging operations.</i>				
Tournaspull	14 16 6	15 2 6	15 3 0	14 13 6
Tractors without power operated attachments or with power operated attachments not in use				
(a) 50-brake horse power and under	13 9 0	13 15 0	13 15 6	13 6 0
(b) over 50-brake horse power	13 14 0	14 0 0	14 0 6	13 11 0
Tractors while using power operated attachments—				
(a) 35-brake horse power and under	13 14 0	14 0 0	14 0 6	13 11 0
(b) over 35-brake horse power to 70-brake horse power	14 4 0	14 10 0	14 10 6	14 1 0
(c) over 70-brake horse power	14 10 0	14 16 0	14 16 6	14 7 0

	Wages per Week.			
	Persons other than those Employed in Bush Saw-mills.			Persons Employed in— (a) Bush Saw-mills; (b) All parts of Victoria not elsewhere included.
	Within 30 miles of G.P.O., Melbourne; 10 miles of Chief P.O., Geelong; at Warrnambool, and in the Gippsland District.	Within 15 miles of the Mildura Post Office.	At Yallourn.	
	£ s. d.	£ s. d.	£ s. d.	£ s. d.
Provided that the total margin payable to the operator of a tractor using a power operated attachment not normally operated while such tractor is in motion shall not exceed 50s. <i>Special Work</i> —A driver operating a tractor of 70-horse power or over fitted with a blade and using such blade while engaged in breaking trail in heavy sidling country for any part of a day shall be paid an additional allowance of three half pence per hour for all work performed on that day.				
<i>Loader, Front end and Overhead</i> — Appropriate wage for Tractor hereinafter prescribed.				
Loader, mechanical bucket type, truck or tractor mounted	13 14 0	14 0 0	14 0 6	13 11 0
Grader, single unit over 40-horse power	14 10 0	14 16 0	14 16 6	14 7 0
Grader, single unit 40-horse power and under	14 0 0	14 6 0	14 6 6	13 17 0
Concrete paver, single drum	13 9 0	13 15 0	13 15 6	13 6 0
H.—FIREMEN.				
Fireman	13 1 0	13 7 0	13 7 6	12 18 0
Fireman—first-class	13 6 0	13 12 0	13 12 6	13 3 0
Leading fireman—first class	13 13 0	13 19 0	13 19 6	13 10 0
Leading fireman—second-class	13 10 0	13 16 0	13 16 6	13 7 0
Locomotive fireman	13 4 0	13 10 0	13 10 6	13 1 0
I.—GREASERS.				
Greaser or oiler	12 17 0	13 3 0	13 3 6	12 14 0
Greaser or oiler—first-class	13 6 0	13 12 0	13 12 6	13 3 0
Trimmer	12 13 0	12 19 0	12 19 6	12 10 0
Fuelman	12 13 0	12 19 0	12 19 6	12 10 0
Engine cleaner	12 13 0	12 19 0	12 19 6	12 10 0
Boiler cleaner	12 13 0	12 19 0	12 19 6	12 10 0
Provided that any person engaged inside the gas or water space of any boiler, flue or economizer, in cleaning or scraping work shall, whilst so employed, be paid 9d. per hour in addition to his ordinary or overtime rate of pay.				
J.—OTHERS.				
Pile-driving machine	13 13 0	13 19 0	13 19 6	13 10 0
All others	11 14 0	12 0 0	12 0 0	11 11 0

3.

Additional Rates.

Per Week.

(a) An engine-driver or fireman engaged as hereinafter specified shall be paid additional rates as follow, viz:—

	s. d.
Attending to refrigerating compressor	9 0
Attending to electric generator or dynamo exceeding 10 kilowatt capacity	9 0
In charge of plant	9 0

Provided that except as to dragline excavators these rates shall not be cumulative to the extent of increasing the wage of an employee more than 61s. above the rate for "All Others," and provided further that an engine-driver attending a refrigerating compressor shall be paid a rate not less than 41s. above that fixed for "All Others".

Extra rates payable under this sub-clause shall be regarded as part of an employee's ordinary wage for the purposes of this Determination.

(b) Any engine-driver and/or fireman in a bush sawmill who is required to do saw sharpening shall be paid a further additional rate, viz:—

(c) Attending to switchboard where the generating capacity is 350 kilowatt or over 6 0

JUNIOR LABOUR.

4. (a) The minimum rates of wage to be paid to juniors working as greasers or oilers, other than on shafting, or as cleaners or as motor drivers or attendants where the motor does not exceed 50 horse-power in all shall be the under-mentioned percentages of the contemporaneous needs basic wage prescribed for the area in which they are employed, and in addition thereto the constant loading specified.

	Percentage of Basic Wage.	Additional Amount.	Total Wage Payable—			
			Persons other than those Employed in Bush Saw-mills.			Persons Employed in— (a) Bush Saw-mills ; (b) All parts of Victoria not elsewhere in- cluded.
			Within 20 miles of G.P.O., Melbourne ; 10 miles of Chief P.O., Geelong ; at Warrnambool, and in the Glippeland District.	Within 15 miles of the Mildura Post Office.	At Yallourn.	
	Per Week.	Per Week. s. d.	£ s. d.	£ s. d.	£ s. d.	£ s. d.
If under 16 years of age ..	24	0 6	2 15 0	2 15 0	2 17 0	2 14 6
16 years of age ..	32	0 9	3 13 6	3 13 6	3 16 0	3 12 6
17 years of age ..	58	1 0	6 13 0	6 13 0	6 17 0	6 11 6
18 years of age ..	73	2 0	8 8 6	8 8 6	8 13 0	8 6 0
19, but under 20 years of age ..	88	2 6	10 3 0	10 3 0	10 9 0	10 0 6

(b) If a cleaner, greaser or oiler sometimes under the supervision of an engine-driver, stops or starts an engine, he shall be paid 6s. per week extra.

(c) The total wage shall be calculated to the nearest sixpence, any broken part of sixpence in the result not exceeding threepence to be disregarded.

Clauses, other than clauses 2, 3 and 4, of the said Determination shall remain in force.

[7481]



VICTORIA GOVERNMENT GAZETTE

Published by Authority.

[Registered at the General Post Office, Melbourne, for transmission by post as a newspaper.]

No. 982]

MONDAY, NOVEMBER 22.

[1954

Labour and Industry Act 1953.

DETERMINATION OF A WAGES BOARD ADJUSTED PURSUANT TO SECTION 33 OF THE LABOUR AND INDUSTRY ACT 1953.

I, Henry Norman Jones, Secretary for Labour and Industry, in pursuance of the powers conferred by the Labour and Industry Act, hereby make and issue the following adjusted Determination of the Wages Board referred to hereunder showing adjusted rates and prices to operate from the beginning of the first pay period to commence in November, 1954.

Dated at Melbourne, this
16th day of November, 1954.

H. N. JONES,
Secretary for Labour and Industry.

ENGINEERS AND BRASSWORKERS (SKILLED) BOARD.

Clauses 2, 3, 4 and 5 of the Determination published in *Government Gazette* No. 150 of the 2nd April, 1954, shall be replaced by the following clauses:—

2.

Wages per Week of 40 Hours.

Adults.	Within 20 Miles of G.P.O., Melbourne; 10 Miles of G.P.O., Geelong; at Warrnambool and within Mildura and Clippelland Districts.	At Yallourn.	Other Parts of Victoria.
	£ s. d.	£ s. d.	£ s. d.
<i>(a) Engineering and Brassworking Section.</i>			
Angle-iron smith	14 10 6	14 17 6	14 7 6
Annealer and/or case hardener	13 16 6	14 3 0	13 13 6
Brassfinisher (tradesman)	14 6 0	14 12 6	14 3 0
Brassfinisher (2nd class)	13 11 0	13 17 6	13 8 0
Brass polisher	13 4 0	13 10 6	13 1 0
Blacksmith's machinist	13 2 0	13 8 6	12 19 0
Brass-smith, coppersmith, or other smith	14 7 6	14 14 0	14 4 6
Fitter and/or turner	14 6 0	14 12 6	14 3 0
Fitter, turbine blade	14 10 6	14 17 0	14 7 6
Forger and/or faggoter	15 4 6	15 11 0	15 1 6
Heat treater	14 10 6	14 17 0	14 7 6
Heat treater not subject to plant metallurgical supervision	14 19 0	15 5 6	14 16 0
Heat treater operative (as defined)	13 3 0	13 9 6	13 0 0
Inspector	15 1 6	15 8 0	14 18 6
Key-seating machinist	13 11 0	13 17 6	13 8 0
Locksmith	14 6 0	14 12 6	14 3 0

No. 982.—11392/54.—Price 3d.

Wages per Week of 40 Hours—continued.

Adults.	Within 20 Miles of G.P.O., Melbourne; 10 Miles of G.P.O., Geelong; at Warraumbool and within Mildura and Gippsland Districts.	At Yallourn.	Other Parts of Victoria.
(a) Engineering and Brassworking Section—continued.	£ s. d.	£ s. d.	£ s. d.
Machine setter	14 6 0	14 12 6	14 3 0
Machinist—1st class	14 6 0	14 12 6	14 3 0
Machinist—2nd class	13 11 0	13 17 6	13 8 0
Machinist—3rd class	13 2 0	13 8 6	12 19 0
Marker off (i.e., a fitter the greater part of whose time is occupied in marking off)	14 10 6	14 17 0	14 7 6
Motor cycle mechanic	14 1 6	14 8 0	13 18 6
Motor mechanic	14 6 0	14 12 6	14 3 0
Mould polisher	13 0 0	13 6 6	12 17 0
Patternmaker	14 19 0	15 5 6	14 16 0
Pipe fitter on low pressure work	13 11 0	13 17 6	13 8 0
Process worker	12 16 0	13 2 6	12 13 0
Refrigeration mechanic or serviceman	14 6 0	14 12 6	14 3 0
Safe maker and/or repairer (security work)	14 6 0	14 12 6	14 3 0
Scalemaker and/or adjuster	14 6 0	14 12 6	14 3 0
Scientific instrument maker	14 19 0	15 5 6	14 16 0
Toolmaker	14 19 0	15 5 6	14 16 0
Toolsmith	14 10 6	14 17 0	14 7 6
Wet stone grinder and glazier (tradesman)	14 6 0	14 12 6	14 3 0
Welder—Special class (as defined)	14 10 6	14 17 0	14 7 6
Welder—1st class (as defined)	14 6 0	14 12 6	14 3 0
Welder—2nd class	13 2 0	13 8 6	12 19 0
Welder—3rd class	12 18 0	13 4 6	12 15 0
Welder—tack	13 0 0	13 6 6	12 17 0
Jobbing moulder and/or coremaker	14 6 0	14 12 6	14 3 0
Plate and machine moulder and/or coremaker—			
1st six months' experience	13 2 0	13 8 6	12 19 0
2nd six months' experience	13 5 0	13 11 6	13 2 0
3rd six months' experience	13 8 0	13 14 6	13 5 0
Thereafter	13 13 0	13 19 6	13 10 0
Experience for the purpose of calculating the rates payable to plate and machine moulders and/or coremakers shall include all experience as a moulder or coremaker, jobbing or machine, as the case may be, whether as a junior or an adult.			
Other employees with not less than three months' experience in the metal trades industry	12 3 0	12 9 6	12 0 0
Employee not elsewhere classified	11 17 0	12 3 6	11 14 0
(b) Making or Repairing Typewriters, Book-keeping Machines, Adding Machines, Calculating Machines, Cash Registers, Duplicating Machines and Similar Machines.			
Adding, calculating and book-keeping machine mechanic	14 7 6	14 14 0	14 4 6
Cash register mechanic	14 7 6	14 14 0	14 4 6
Tradesman	14 6 0	14 12 6	14 3 0
First-class mechanic	13 16 6	14 3 0	13 13 6
Second-class mechanic	13 13 0	13 19 6	13 10 0
Process worker	12 16 0	13 2 6	12 13 0
Other employees with not less than three months' experience in the metal trades industry	12 3 0	12 9 6	12 0 0
Employee not elsewhere classified	11 17 0	12 3 6	11 14 0

NOTE.—Employees engaged on ship repairs shall be paid the following additional margins:—

	s. d.
Tradesmen	4 6 per week.
All other labour	3 0 ..

LEADING HANDS.

Leading hands in charge of not less than three and not more than ten employees, 9s. per week extra; more than ten and not more than twenty employees, 18s. per week extra; more than twenty employees, 27s. per week extra.

Provided that an employee in an electrical supply undertaking detailed to act as leading hand in charge of two other adult employees working away from power station or workshop (one of whom is of the same classification as himself) shall be paid 6s. per week extra.

TRADESMEN IN LARGE POWER HOUSES.

Tradesmen and/or welders, and their assistants employed in large operating power houses (i.e., power houses developing more than 8,000 kilowatts), other than those not on the regular staff, engaged on new construction work, shall be paid 6s. per week extra, and other apprentices and unapprenticed juniors 3s. per week extra; such amount shall be deemed to include all special rates prescribed in clause 6.

This allowance shall continue to be payable to tradesmen attached to the staffs of such power houses while carrying out repairs or maintenance in rotary converter sub-stations which are in regular operation.

APPRENTICESHIP.

3. (Other than those covered by the Apprenticeship Commission.)

Apprenticeship Trades.

(a) An employer shall not employ minors in the following trades or occupations otherwise than under a contract of apprenticeship as hereinafter provided:—

- (i) Brassfinisher (except the making of parts by specialized processes and the assembling thereof)
- (ii) Electrical fitter and/or armature winder (except the winding of armatures by specialized processes).
- (iii) Electrical mechanic.
- (iv) Fitter and/or turner.
- (v) Locksmith—making and/or repairing locks, including those of safes and strong-room doors, but not including the making of parts by specialized processes and the assembling thereof.
- (vi) Machinist—1st and 2nd class.
- (vii) Motor mechanic.
- (viii) Moulder and/or coremaker—jobbing.
- (ix) Patternmaker.
- (x) Refrigeration mechanic or serviceman.
- (xi) Safe and strong-room maker.
- (xii) Scale maker (except the making of parts by specialized processes and the assembling thereof).
- (xiii) Scientific instrument maker.
- (xiv) Smithing—Blacksmith, copper and/or brass smith.
- (xv) Welder—Special class.
- (xvi) Window frame fitter.
- (xvii) Brass polishing.
- (xviii) Adding machine, calculating machine, book-keeping machine, cash register, or first-class mechanic.

Contract of Apprenticeship.

(b) Every contract of apprenticeship hereinafter made shall contain—

- (i) the names of the parties;
- (ii) the date of birth of the apprentice;
- (iii) a statement of the trade or trades to which the apprentice is to be bound and which he is to be taught during the course and for the purpose of the apprenticeship;
- (iv) a covenant by the master to teach and instruct or cause the apprentice to be taught or instructed in the trade to which the apprentice is bound;
- (v) the date at which the apprenticeship is to commence or from which it is to be calculated;
- (vi) all other conditions of apprenticeship.

Cancellation or Suspension of Indenture.

(c) Subject to the approval of the Secretary for Labour and Industry, but not otherwise, an indenture of apprenticeship may be suspended or cancelled—

- (i) by mutual consent;
- (ii) if through lack of orders or financial difficulties an employer is unable to find suitable employment for an apprentice and a transfer to another employer cannot be arranged.
- (iii) if, in the opinion of the Secretary for Labour and Industry, circumstances exist which render such suspension or cancellation necessary or desirable.

Any covenant in an indenture inconsistent with the provision of this clause shall be null and void and of no force or effect while this Determination remains in force and applies to the parties to the indenture.

Instruction in Welding.

(d) The training of apprentices to blacksmithing, structural steel works, fitting or fitting and turning shall include instruction in electric welding and/or oxy-acetylene welding as far as is practicable with the facilities available in the shop in which they are trained.

Proportion.

(e) (i) An employer shall not employ apprentices in excess of the proportion hereinafter prescribed.

Subject to this sub-clause the proportion of apprentices who may be taken by an employer shall not exceed one apprentice to every three or fraction of three tradesmen in the trade concerned.

In the trades of—

- Welder—Special class;
- Motor mechanic; and
- Moulder and/or coremaker—jobbing;

the proportion of apprentices who may be taken by an employer shall not exceed one apprentice for every two or fraction of two tradesmen in the trade concerned.

For the purpose of ascertaining the number of apprentices, the number of tradesmen shall be deemed to be the average number working during the immediately preceding six months, and in ascertaining such proportion an employer actually working in any workshop shall be deemed to be a tradesman.

A person who is, for a term not exceeding two years, taking practical training in a workshop in continuance of a course of training for professional work shall not be taken into account in calculating the proportion of apprentices to journeymen.

(ii) Notwithstanding anything hereinbefore provided in the trades of—

- Fitter and/or turner,
- Machinist—1st and 2nd class,
- Motor mechanic, and
- Refrigeration mechanic or serviceman,

an employer may with the consent of an apprenticeship authority and upon satisfying that authority that he has the plant, equipment and staff necessary for the proper tuition of each apprentice concerned take apprentices in excess of the proportion herein prescribed. Until further order apprentices so taken shall not be counted in future calculations of the proportion of apprentices to journeymen authorized by the Determination.

Period of Apprenticeship.

(f) The periods of apprenticeship, except as to those marked (i), (xi), (xii), and (xvi), shall be as follows:—

If the apprentice, when indentured, is under the age of seventeen years—five years; if over the age of seventeen—four or five years, at the option of the contracting parties.

For the trades marked (i), (xi), (xii), and (xvi)—four or five years at the option of the contracting parties.

Adult Apprentices.

(g) Any apprentice who cannot complete his full term of apprenticeship before reaching his 22nd birthday may, by agreement with his master, serve as an apprentice until he reaches the age of 23 years.

Probationary Period.

(h) Minors may be taken on probation for three months, and if apprenticed such three months shall count as part of their period of apprenticeship. An employer shall within fourteen days of employing a probationer notify the appropriate apprenticeship authorities of the employment of such probationer to any of the trades mentioned herein.

Wages.

(i) The minimum weekly rates of wage for apprentices shall be the under-mentioned percentages of the basic wage prescribed for the area in which they are employed, and in all contracts of apprenticeship hereafter made, the employer shall covenant to pay wages of not less than such rates.

The total wages of apprentices and improvers shall be calculated to the nearest sixpence, any broken part of sixpence in the result not exceeding threepence to be disregarded.

Wages per Week of 40 Hours.

	Percentage of Basic Wage.	Total Wage Payable—		
		Within 20 Miles G.P.O., Melbourne; 10 Miles of G.P.O., Geelong; at Warrnambool; and within Mildura and Gippsland Districts.	At Yallourn.	Other Parts of Victoria.
Four and five-year terms—	Per Week.	£ s. d.	£ s. d.	£ s. d.
1st year	32	3 15 0	3 17 0	3 14 0
2nd year	43	5 0 6	5 3 6	4 19 6
3rd year	54	6 6 6	6 10 0	6 4 6
4th year	83	9 14 0	9 19 6	9 11 6
5th year	100 plus 6s.	12 0 0	12 6 6	11 17 0
Four-year terms—Apprentice commencing after the age of 17 years—				
1st year	34	3 19 6	4 2 0	3 18 6
2nd year	54	6 6 6	6 10 0	6 4 6
3rd year	83	9 14 0	9 19 6	9 11 6
4th year	100 plus 6s.	12 0 0	12 6 6	11 17 0

The sum of 4s. per week shall be added to the above rates in the case of apprentice patternmakers.

An employee who is under 21 years of age on the expiration of his apprenticeship and thereafter works as a minor in the occupation to which he has been apprenticed shall be paid at not less than the adult rate prescribed for that classification.

Hours.

(k) The ordinary hours of employment of apprentices shall not in each workshop exceed those of the journeymen.

Overtime and Shift Work.

(l) No apprentice under the age of 18 years shall be required to work overtime or shift work unless he so desires.

No apprentice shall except in an emergency work or be required to work overtime or shift work at times which would prevent his attendance at technical school as required by any statute, Determination or regulation applicable to him.

Payment by Results.

(m) An apprentice shall not work under any system of payment by results.

Lost Time.

(n) The apprentice at the end of the calendar period of any year in which he has actually given service to the master upon less than the ordinary working days prescribed in this Determination, or in which he has unlawfully absented himself without the master's consent, shall, for every day short of the said number of working days, and for every day of such absence, serve one day, and the calendar period of the succeeding year of his service shall not be deemed to begin until the said additional day or days shall have been served. Provided that in calculating the extra time to be so served the apprentice shall be credited with time which he has worked during the relevant year in excess of his ordinary hours.

Prohibition of Premiums.

(o) An employer shall not, either directly or indirectly, or by any pretence or device receive from any person or require or permit any person to pay or give any consideration in the nature of a premium or bonus for the taking or binding of any probationer or apprentice.

Attendance at Technical Schools.

(p) Apprentices attending technical colleges or schools and presenting reports of satisfactory conduct shall be reimbursed all fees paid by them.

Annual and Sick Leave.

(q) Apprentices shall be entitled to sick and annual leave in accordance with the provisions of clauses 17 and 18 hereof respectively.

IMPROVERS.

4. Improvers employed at brass polishing or in the making or repairing of typewriters, book-keeping machines, adding machines, calculating machines, cash registers, duplicating machines, and similar machines shall be paid as follows:—

Wages per Week of 40 Hours.

	Percentage of Basic Wage.	Total Wage Payable—		
		Within 20 Miles G.P.O., Melbourne; 10 Miles of G.P.O., Geelong; at Warrnambool; and within Mildura and Gippsland Districts.	At Yallourn.	Other Parts of Victoria.
Per Week.		£ s. d.	£ s. d.	£ s. d.
1st year	32	3 15 0	3 17 0	3 14 0
2nd year	43	5 0 6	5 3 6	4 19 6
3rd year	54	6 6 6	6 10 0	6 4 6
4th year	83	9 14 0	9 19 6	9 11 6
5th year	100 plus 6s.	12 0 0	12 6 6	11 17 0

Notwithstanding anything elsewhere in this Determination contained, where an improver is under the age of 21 years after completion of five years at the trade of making or repairing typewriters, book-keeping machines, adding machines, calculating machines, cash registers, duplicating machines, and similar machines, he shall be paid four-fifths of the second-class mechanic's time wage until reaching the age of 21 years.

Proportion of Improvers.—In the making or repairing of typewriters, book-keeping machines, adding machines, calculating machines, cash registers, duplicating machines, and similar machines—one improver to every two or fraction of two workers employed in this section.

Brass polishing.—One improver to every two or fraction of two brass polishers receiving not less than the minimum wage.

FEMALES AND UNAPPRENTICED MALE JUNIORS.

5. (a) No junior other than an apprentice or an improver shall be employed at brass polishing or in assembling, making, or repairing typewriters, book-keeping machines, adding machines, calculating machines, cash registers, duplicating machines, and similar machines.

(b) Subject to the exception hereinafter provided, the minimum rates of wage for adult and junior females and for unapprenticed male juniors employed in occupations for which apprenticeship is not provided by this Determination shall be as follows:—

Wages per Week of 40 Hours.

	*Percentage of Basic Wage.	Margin.	Total Wage Payable—		
			Within 20 Miles of G.P.O., Melbourne; 10 Miles of G.P.O., Geelong; at Warrnambool; and within Milderura and Gippsland Districts.	At Yallourn.	Other Parts of Victoria.
	Per Week.	Per Week.	£ s. d.	£ s. d.	£ s. d.
<i>I.—Adult Females.</i>					
Under one month's experience ..	75	..	8 15 6	9 0 6	8 13 0
All others ..	75	16 0	9 11 6	9 16 6	9 9 0
When employed in a classification for which the corresponding margin in clause 26 hereof exceeds 28s. per week, but does not exceed 40s. per week—75 per centum of such margin in lieu of the 16s. herein prescribed.					
<i>II.—Junior Females.</i>					
		Additional Amount.			
17 years of age and under ..	52	3 6	4 15 0	4 17 6	4 13 6
18 years of age ..	62	4 0	5 13 0	5 16 0	5 11 6
19 years of age ..	72	4 6	6 11 0	6 14 6	6 9 0
20 years of age ..	82	5 0	7 9 0	7 13 0	7 7 0
<i>III.—Junior Males.</i>					
Under 16 years of age ..	24	2 0	2 18 0	2 19 6	2 17 6
16 years of age ..	34	3 0	4 2 6	4 5 0	4 1 6
17 years of age ..	46	4 0	5 11 6	5 14 6	5 10 6
18 years of age ..	58	5 0	7 0 6	7 4 6	6 10 0
19 years of age ..	73	6 0	8 17 0	9 1 6	8 14 6
20 years of age ..	88	7 0	10 13 0	10 18 6	10 10 6
<i>IV.—Junior Males (Foundries).</i>					
Under 16 years of age ..	24	3 0	2 19 0	3 0 6	2 18 6
16 years of age ..	32	4 3	3 19 0	4 1 0	3 18 0
17 years of age ..	58	8 0	7 3 6	7 7 6	7 2 0
18 years of age ..	73	10 0	9 1 0	9 5 6	8 18 6
19 years of age and over ..	88	11 6	10 17 6	11 3 0	10 15 0

* The percentages for junior females relate to the female basic wage, but in all other cases relate to the male basic wage.

The total wage shall be calculated to the nearest sixpence, any broken part of sixpence in the result not exceeding threepence to be disregarded.

(c) Except in the case of employees in foundries, the minimum rate payable to a junior female of any age or a junior male of eighteen years or more each with less than six months' experience under this Determination shall, until he or she has had six months' experience, be 10 per cent. less than the amount represented by the percentage of the basic wage hereby prescribed for a junior employee of his or her age.

Prohibited Occupations.

(d) Junior employees shall not be employed:—

- (i) if under the age of 16 years—
on oil or gas burners or fires used for heating of small articles or
using electric arc or oxy acetylene blow pipe, or
- (ii) if under 18 years of age—
die setting on power presses; or
as furnacemen or assistants to furnacemen.

Clauses, other than clauses 2, 3, 4 and 5, of the said Determination shall remain in force.

1. *Introduction*

2. *Background and Context*

3. *Methodology*

4. *Data Collection and Analysis*

5. *Results and Discussion*

6. *Conclusion and Future Work*

7. *Acknowledgments*

8. *References*

9. *Appendix A*

10. *Appendix B*

11. *Appendix C*

12. *Appendix D*

13. *Appendix E*

14. *Appendix F*

15. *Appendix G*

16. *Appendix H*

17. *Appendix I*

18. *Appendix J*

19. *Appendix K*

20. *Appendix L*

21. *Appendix M*

22. *Appendix N*

23. *Appendix O*

24. *Appendix P*

25. *Appendix Q*

26. *Appendix R*

27. *Appendix S*

28. *Appendix T*

29. *Appendix U*

30. *Appendix V*

31. *Appendix W*

32. *Appendix X*

33. *Appendix Y*

34. *Appendix Z*



VICTORIA GOVERNMENT GAZETTE.

Published by Authority.

[Registered at the General Post Office, Melbourne, for transmission by post as a newspaper.]

No. 983]

MONDAY, NOVEMBER 22.

[1954

Labour and Industry Act 1953.

DETERMINATION OF A WAGES BOARD ADJUSTED PURSUANT TO SECTION 33 OF THE LABOUR AND INDUSTRY ACT 1953.

I, Henry Norman Jones, Secretary for Labour and Industry, in pursuance of the powers conferred by the Labour and Industry Act, hereby make and issue the following adjusted Determination of the Wages Board referred to hereunder showing adjusted rates and prices to operate from the beginning of the first pay period to commence in November, 1954.

Dated at Melbourne, this
12th day of November, 1954.

H. N. JONES,
Secretary for Labour and Industry.

CARTERS AND DRIVERS BOARD.

Clauses 1 and 2 of Part I, 1 and 2 of Part II, 1 and 2 of Part III, and clause 1 of Part IV, of the Determination published in *Government Gazette* No. 682 of the 29th July, 1954, shall be replaced by the following clauses.

PART I.

(This Part applies to all persons other than those employed (i) by Retail Dairymen, (ii) in connexion with the distribution of petrol and petroleum products or (iii) as Bulk Milk Carters.)

1.

ADULT EMPLOYEES.

	Weekly Wage. (Including a Loading of 3s.)		
	Within 20 Miles of G.P.O., Melbourne; within 10 Miles of G.P.O., Geelong; within 5 Miles of the Chief Post Office, Warrnambool; and within the Mildura and Gippsland Districts.	At Yallourn.	All Other Parts of Victoria
	£ s. d.	£ s. d.	£ s. d.
(1) Employee driving jinker, boiler truck, or float—			
One horse	13 7 0	13 13 6	13 4 0
Two or three horses	13 14 6	14 1 0	13 11 6
Additional horses—2s. extra per day for each extra horse.			
(2) Employee driving—			
One horse	12 17 6	13 4 0	12 14 6
Two horses	13 5 6	13 12 0	13 2 6
Three horses	13 10 0	13 16 6	13 7 0
Four horses	13 13 0	13 19 6	13 10 0
Five horses	13 14 6	14 1 0	13 11 6
Additional horses—2s. extra per day for each extra horse except when horses are drawing timber on a train line.			
Horse-drawn vehicle drawing trailer—1s. extra per day for each loaded trailer or 6d. per day extra for each empty trailer, provided that not more than one trailer shall be drawn at any one time.			
(3) Employee driving motor cycle with side car ..	12 18 6	13 5 0	12 15 6
(4) Employee driving other motor vehicle having maker's capacity of—			
25 cwt. or less	13 5 6	13 12 0	13 2 6
Over 25 cwt. but not over 3 tons	13 11 6	13 18 0	13 8 6
Over 3 tons but under 6 tons	13 16 0	14 2 6	13 13 0
Further tonnage—for each complete ton over 5—an extra 1s.			
Motor (not being a tractor) drawing trailer— 2s. 6d. extra per day for each loaded trailer or 1s. 3d. extra per day for each empty trailer, pro- vided that not more than one trailer shall be drawn at any one time.			

PART I.—(continued).

(This Part applies to all persons other than those employed (i) by Retail Dairymen, (ii) in connexion with the distribution of petrol and petroleum products, or (iii) as Bulk Milk Carters.)

ADULT EMPLOYEES—continued.

	Weekly Wage. (Including a Loading of 3s.)		
	Within 20 Miles of G.P.O., Melbourne; within 10 Miles of G.P.O., Geelong; within 5 Miles of the Chief Post Office, Warrnamboul; and within the Mildura and Gippsland Districts.	At Yallourn.	All Other Parts of Victoria
	£ s. d.	£ s. d.	£ s. d.
(5) Employee driving mechanical horse with or without one trailer	14 5 6	14 12 0	14 2 6
For each trailer above one drawn at the same time—2s. 6d. per day extra per loaded trailer and 1s. 3d. per day extra per empty trailer. The rates set out in classifications (2), (4) and (5) in regard to trailers shall not apply to empty trailers in transit to and/or from timber vessels at Melbourne or the Graham-street railway siding of the type usually used to unload timber.			
(6) Employee driving articulated vehicle having maker's capacity of 8 tons or less ..	14 5 6	14 12 0	14 2 6
For each complete ton over 8—an extra 1s.			
(7) Employee driving machinery float having maker's capacity of 8 tons or less	14 10 6	14 17 0	14 7 6
For each complete ton over 8—an extra 1s.			
(8) Employee driving a straddle truck ..	14 5 6	14 12 0	14 2 6
(9) Loader	13 1 0	13 7 6	12 18 0
(10) Leading Loader	13 10 6	13 17 0	13 7 6
(11) Stableman	12 12 0	12 18 6	12 9 0
(12) Head stableman	13 0 0	13 6 6	12 17 0
(13) Horse driver's assistant	12 8 0	12 14 6	12 5 0
(14) Motor driver's assistant	12 8 0	12 14 6	12 5 0
(15) Yardman	12 8 0	12 14 6	12 5 0
(16) Sanitary carter's mate	13 17 6	14 4 0	13 14 6
(17) Garbage carter's mate	13 4 0	13 10 6	13 1 0

	Per Week. s. d.
Further additional amounts for	
(18) Employee carting, loading and/or unloading carbon black except when packed in sealed metal containers—5s. per day or part thereof.	6 0
(19) Employee carting, loading and/or unloading offensive material	
(20) Employee carting, loading and/or unloading dirty material—1s. per day	
(21) Employee who is required to cart— Tar (other than in sealed containers) for immediate spreading upon streets, Tar in unsealed containers, Tarred material for spreading upon streets and/or spread either of them upon streets	6 0
(22) Employee who is a recognized furniture carter engaged in removing and/or delivering furniture as defined ..	5 0
(23) Employee who is a recognized live stock carter, carting live stock as defined	5 0
(24) Employee driving sanitary vehicle	20 0
(25) Employee driving vehicle collecting garbage	16 0
(26) Driver required to act as salesman of goods in his vehicle	2 0
(27) Driver-salesman as defined in clause 28 (e) of this Determination Provided that no employee shall be entitled to receive, in any one week, both the additional amounts set out in items (26) and (27).	10 0
(28) Employee handling money as defined— For any amount handled up to £10	2 0
For any amount handled over £10 but not exceeding £100	6 0
For any amount handled over £100 but not exceeding £300	10 0
For any amount handled over £300 but not exceeding £500	15 0
For any amount handled over £500	20 0
(29) Leading hands in charge of not less than three and not more than ten employees	9 0
More than ten and not more than twenty employees	18 0
More than twenty employees	27 0
Provided that this item shall not apply to a leading loader. Where a higher further additional amount becomes payable under items (18), (19), (20), (21), (23), (24), or (25) it shall supersede any lesser additional amount contained in these items which otherwise would have been liable for payment.	

JUNIORS.

2. (a) The minimum rate to be paid to junior employees is as follows:—

Under 19 years of age—65 per cent. of the total wage payable to an adult for the class of work performed.

19 years and under 20 years of age—75 per cent. of the total wage payable to an adult for the class of work performed.

20 years of age—the full rate payable to an adult employee for the class of work performed.

(b) No junior under nineteen years of age shall be allowed to drive or be in charge of more than one horse within the Metropolitan District, and no junior under eighteen shall be permitted to have sole charge of a motor vehicle.

(c) Juniors shall not be employed in a greater proportion than one junior to every five drivers receiving adult wages.

PART II.

(This Part applies only to persons employed as Bulk Milk Carters.)

1. Wage Per Week, 20 Years of Age and Over.

Classification.	Within 20 Miles of G.P.O., Melbourne; within 10 Miles of G.P.O., Geelong; within 5 Miles of the Chief Post Office, Warrnambool; and within the Mildura and Gippsland Districts.	At Yallourn.	All Other Parts of Victoria.
(1) Employee driving motor vehicle having maker's capacity of—25 cwt. or less	£ s. d. 13 5 6	£ s. d. 13 12 0	£ s. d. 13 2 6
Over 25 cwt. but not over 3 tons	13 11 6	13 18 0	13 8 6
Over 3 tons but under 6 tons	13 16 0	14 2 6	13 13 0
Further tonnage—for each complete ton over 5—an extra 1s.			
Motor drawing trailer—2s. 6d. extra per day for each loaded trailer or 1s. 3d. extra per day for each empty trailer, provided that not more than one trailer shall be drawn at any one time.			
(2) Employee driving articulated vehicle having maker's capacity of 8 tons or less	14 5 6	14 12 0	14 2 6
For each complete ton over 8 an extra 1s.			
(3) Motor driver's assistant	12 8 0	12 14 6	12 5 0

	Additional Amounts.
(4) Employee handling money as defined—	Per Week.
For any amount handled up to £10	s. d. 2 0
For any amount handled over £10 but not exceeding £100	6 0
For any amount handled over £100 but not exceeding £300	10 0
For any amount handled over £300 but not exceeding £500	15 0
For any amount handled over £500	20 0
(5) Leading hands in charge of not less than 3 and not more than 10 employees	9 0
More than 10 and not more than 20 employees	18 0
More than 20 employees	27 0

JUNIORS.

2. (a) The minimum rate to be paid to junior employees is as follows:—

Under 19 years of age—65 per cent. of the total wage payable to an adult for the class of work performed.
 19 years and under 20 years of age—75 per cent. of the total wages payable to an adult for the class of work performed.

(b) No junior under 19 years of age shall be allowed to drive or be in charge of more than one horse in the Metropolitan District and no junior under 18 shall be permitted to have sole charge of a motor vehicle.

(c) Juniors shall not be employed by any employer in a greater proportion than one junior to every five drivers receiving adult wages.

PART III.

(This Part applies only to persons employed by Retail Dairymen.)

1. (a) ADULT EMPLOYEES.

Classification.	Weekly Wage. (Including a Loading of 3s.)		
	Within 20 Miles of G.P.O., Melbourne; within 10 Miles of G.P.O., Geelong; within 5 Miles of the Chief Post Office, Warrnambool; and within the Mildura and Gippsland Districts.	At Yallourn.	All Other Parts of Victoria.
(1) Employee driving—	£ s. d.	£ s. d.	£ s. d.
One horse	12 17 6	13 4 0	12 14 6
Two horses	13 5 6	13 12 0	13 2 6
(2) Employee driving—			
Motor bicycle with side car	12 18 6	13 5 0	12 15 6
(3) Employee driving other motor vehicle having maker's capacity of—			
25 cwt. or less	13 5 6	13 12 0	13 2 6
Over 25 cwt. but not over 3 tons	13 11 6	13 18 0	13 8 6
Over 3 tons but under 6 tons	13 16 0	14 2 6	13 13 0
Further tonnage—for each complete ton over 5—an extra 1s. per week.			
Motor drawing trailer—2s. 6d. extra per day for each loaded trailer or 1s. 3d. extra per day for each empty trailer, provided that not more than one trailer shall be drawn at any one time.			
(4) Employee driving articulated vehicle having maker's capacity of 8 tons or less	14 5 6	14 12 0	14 2 6
For each complete ton over 8—an extra 1s.			
(5) Stableman	12 12 0	12 18 6	12 9 0
(6) Head stableman	13 0 0	13 6 6	12 17 0
(7) Horse driver's assistant, motor driver's assistant, yardman	12 8 0	12 14 6	12 5 0

PART III.—(continued).

(This Part applies only to persons employed by Retail Dairy-men).

ADULT EMPLOYEES—continued.

	Per Week.
	<i>s. d.</i>
Further additional amounts for—	
(8) Carter collector and/or relief driver	16 0
(9) Drivers of milk vehicles	20 0
The further additional amount specified in item No. (9) herein shall not be paid to any employee who absents himself from work on any one day in a week on which he is required to work, unless such employee has a reasonable excuse accepted as such by his employer for so absents himself from work.	
Provided that the foregoing shall not apply to absence from work upon the rostered day off of such employee or to any day for which he is paid pursuant to the provisions of clause 15 hereof.	
(10) Bulk milk carters and their assistants shall be paid 10 per cent. additional for all time worked during the ordinary hours on afternoon shift. For the purpose of this item "Afternoon shift" shall mean any shift on which the ordinary hours conclude after 6 p.m.	

JUNIORS.

2. (a) The minimum rate to be paid to junior employees is as follows:—

Under 19 years of age—65 per cent. of the total payable wage to an adult for the class of work performed.

19 years and under 20 years of age—75 per cent. of the total wage payable to an adult for the class of work performed.

20 years of age and over—the same rate of wage payable to an adult for the class of work performed.

(b) No junior under nineteen years of age shall be allowed to drive or be in charge of more than one horse within the Metropolitan District, and no junior under eighteen shall be permitted to have sole charge of a motor vehicle.

(c) Juniors shall not be employed in a greater proportion than one junior to every five drivers receiving adult wages.

PART IV.

(This Part applies only to persons employed in connexion with the distribution of petrol and petroleum products.)

1. WAGES PER WEEK.

No.	Classification.	Basic Wage (Adjustable).	Margin.	Loading.	Total Wage Per Week.
		Per Week.	Per Week.	Per Week.	
		<i>£ s. d.</i>	<i>s. d.</i>	<i>s. d.</i>	<i>£ s. d.</i>
1	Aerodrome attendants	11 19 0	54 0	3 0	14 16 0
2	Assistant aerodrome attendants	11 19 0	44 0	3 0	14 6 0
3	An employee appointed as a leading hand aerodrome attendant in charge of a shift—2s. 6d. per shift extra for each shift or part thereof he works as a leading hand.				
4	Employee driving a motor waggon with a combined weight of vehicle and maximum load of—				
	(a) under 10 tons	11 19 0	53 0	3 0	14 15 0
	(b) 10 tons and up to and including 13 tons	11 19 0	56 0	3 0	14 18 0
	(c) over 13 tons and under 19 tons	11 19 0	59 0	3 0	15 1 0
	(d) 19 tons and over	11 19 0	64 0	3 0	15 6 0
	(a), (b), (c), and (d) hereof include margins for salesmen-drivers collecting money and when required carting packages, fuel oil in drums or bulk, or carting, spreading and/or spraying bitumen products upon the street.				
5	Motor (not being a tractor) drawing a trailer—2s. 6d. extra per day.				
6	Further additional amount for an employee driver of an articulated vehicle, 7s. 6d.				
7	Employee driving oil tractor, tow motor, industrial truck, yard truck or utility vehicle	11 19 0	42 0	3 0	14 4 0
8	Washers and greasers	11 19 0	32 0	3 0	13 14 0
9	Assistant drivers	11 19 0	33 0	3 0	13 15 0
10	Further additional amount for a driver of a yard truck or tractor who is instructed by a superior officer to supervise the work of two or more employees, whether they are engaged under this Part or not, 9s.				

Clauses, other than clauses 1 and 2 of Part I., 1 and 2 of Part II., 1 and 2 of Part III., and clause 1 of Part IV. of the said Determination shall remain in force.



VICTORIA GOVERNMENT GAZETTE.

Published by Authority.

(Registered at the General Post Office, Melbourne, for transmission by post as a newspaper.)

No. 984]

MONDAY, NOVEMBER 22.

[1954

Labour and Industry Act 1953.

DETERMINATION OF A WAGES BOARD ADJUSTED PURSUANT TO SECTION 33 OF THE LABOUR AND INDUSTRY ACT 1953.

I, Henry Norman Jones, Secretary for Labour and Industry, in pursuance of the powers conferred by the Labour and Industry Act, hereby make and issue the following adjusted Determination of the Wages Board referred to hereunder showing adjusted rates and prices to operate from the beginning of the first pay period to commence in November, 1954.

Dated at Melbourne, this
17th day of November, 1954.

H. N. JONES,
Secretary for Labour and Industry.

ENGINEERS AND BRASSWORKERS (UNSKILLED) BOARD.

Clauses 2 and 3 of the Determination published in *Government Gazette* No. 159 of the 2nd April, 1954, shall be replaced by the following clauses:—

2.

WAGES PER WEEK OF 40 HOURS.

Adults.	Within 20 miles of G.P.O., Melbourne, 10 miles of G.P.O., Geelong, at Warrnambool, and within Mildura and Gippsland Districts.	At Yallourn.	Other Parts of Victoria.
	£ s. d.	£ s. d.	£ s. d.
(a) Ironworking and General—			
Assembler (leading hand)	12 19 0	13 5 6	12 16 0
Assembler (assistant)	12 14 0	13 0 6	12 11 0
Attendant at small rivet heating, bolt heating or similar type of fires or furnaces	12 19 0	13 5 6	12 16 0
Belt repairer	12 17 0	13 3 6	12 14 0
Blacksmith's striker	12 17 0	13 3 6	12 14 0
Blacksmith's striker on double fires and other assistant ..	12 19 0	13 5 6	12 16 0
Block and tackle hand	12 19 0	13 5 6	12 16 0
Boiler (inside) chipper and cleaner	13 3 0	13 9 6	13 0 0
Cold saw operator	12 19 0	13 5 6	12 16 0
Die caster	13 2 0	13 8 6	12 19 0
Dogman	12 19 0	13 5 6	12 16 0

WAGES PER WEEK OF 40 HOURS—continued.

Adults.	Within 20 Miles of G.P.O., Melbourne, 10 Miles of G.P.O., Geelong, at Warrnambool, and within MLDura and Olppeland Districts.	At Yallourn.	Other Parts of Victoria
	£ s. d.	£ s. d.	£ s. d.
(a) Ironworking and General—continued.			
*Dresser and grinder using portable machine	13 1 0	13 7 6	12 18 0
*Dresser, shot blast and sand blast—			
(a) who operates from outside a properly enclosed cabin	12 17 0	13 3 6	12 14 0
(b) other	13 7 0	13 13 6	13 4 0
*Dresser and grinder (other)	12 19 0	13 5 6	12 16 0
*Emery wheel attendant	12 19 0	13 5 6	12 16 0
*Employee directly assisting an employee whose margin above the basic wage is 25s. or more	12 17 0	13 3 6	12 14 0
Forge assistant, i.e., underhand, hammer driver, and crane man, employed on work 10 cwt. or over	13 1 0	13 7 6	12 18 0
Forger's assistant	12 19 0	13 5 6	12 16 0
Friction saw operator	12 17 0	13 3 6	12 14 0
Furnaceman—forge	14 1 6	14 8 0	13 18 6
Furnaceman's assistant—forge	12 19 0	13 5 6	12 16 0
*Furnaceman—electrical	13 7 0	13 13 6	13 4 0
*Furnaceman—other (excepting cupola furnaceman)	13 3 0	13 9 6	13 0 0
*Furnaceman's assistant	12 17 0	13 3 6	12 14 0
*Grinding machine or emery wheel operator	12 19 0	13 5 6	12 16 0
*Ladleman	12 19 0	13 5 6	12 16 0
Hammer driver	12 19 0	13 5 6	12 16 0
Lagger	12 17 0	13 3 6	12 14 0
Machinist—3rd class (as defined)	13 2 0	13 8 6	12 19 0
Overhead roller	12 17 0	13 3 6	12 14 0
Painter of ironwork, using spray	12 18 0	13 4 6	12 15 0
Painter, brush hand	12 17 0	13 3 6	12 14 0
Person employed in preparing iron or steel material for reinforcing concrete for building or other purposes—			
On bending and cutting machines	12 19 0	13 5 6	12 16 0
On bending and cutting machines (assistant)	12 16 0	13 2 6	12 13 0
On steel fabric machines	12 19 0	13 5 6	12 16 0
On steel fabric machines (assistant)	12 14 0	13 0 6	12 11 0
Person working with hammer 14 lb. weight or over—			
On repair work	13 7 3	13 13 9	13 4 3
On other work	12 19 3	13 5 9	12 16 3
Pickler	12 17 0	13 3 6	12 14 0
Piler	12 19 0	13 5 6	12 16 0
Process worker	12 16 0	13 2 6	12 13 0
Rigger and/or splicer	13 8 0	13 14 6	13 5 0
Tar dipper	12 17 0	13 3 6	12 14 0
Other employees with not less than three months' experience in the metal trades industry	12 3 0	12 9 6	12 0 0
Employee not elsewhere classified	11 17 0	12 3 6	11 14 0
(b) Manufacturing or preparing lead and shot—			
Pipe trap machine operator	13 12 0	13 18 6	13 9 6
Roller	13 5 0	13 11 6	13 2 0
Extrusion press operator	13 4 0	13 10 6	13 1 0
Melter of lead alloys	12 17 0	13 3 6	12 14 0
Lead wool machinist	12 16 0	13 2 6	12 13 0
Molten metal feeder and/or mixer for shot	12 16 0	13 2 6	12 13 0
Roller's assistant	12 17 0	13 3 6	12 14 0
Pipe trap machine operator's assistant	12 17 0	13 3 6	12 14 0
Extrusion press operator's assistant	12 16 0	13 2 6	12 13 0
Other employees with not less than three months' experience in the metal trades industry	12 3 0	12 9 6	12 0 0
All others	11 17 0	12 3 6	11 14 0

* When these employees are employed in foundries the rates herein prescribed shall be increased by 5s. per week.

Leading Hands.

Leading hands in charge of not less than three and not more than ten employees, 9s. per week extra; more than ten and not more than twenty employees, 18s. per week extra; more than twenty employees, 27s. per week extra.

Ship Repairing.

Employees covered by this Determination who are engaged on ship repairs shall receive an additional margin of 3s. per week.

TRADESMEN IN LARGE POWER HOUSES.

Tradesmen and/or welders, and their assistants employed in large operating power houses (i.e., power houses developing more than 8,000 kilowatts), other than those not on the regular staff, engaged on new construction work, shall be paid 6s. per week extra, and other unapprenticed juniors 3s. per week extra; such amount shall be deemed to include all special rates prescribed in clause 4.

This allowance shall continue to be payable to tradesmen attached to the staffs of such power houses while carrying out repairs or maintenance in rotary converter sub-stations which are in regular operation.

Provided that an employee detailed to act as leading hand in charge of two other adult employees working away from power station or workshop (one of whom is of the same classification as himself) shall be paid 6s. per week extra.

FEMALES AND UNAPPRENTICED MALE JUNIORS.

3. (a) Subject to the exceptions hereinafter provided, the minimum rates of wage for adult and junior females employed in manufacturing and assembling of small parts of electrical and other machinery and appliances, and in core making, in which females were employed on the 15th May, 1935, and for unapprenticed male juniors employed in occupations for which apprenticeship is not provided by this Determination, shall be as follows:—

WAGES PER WEEK OF 40 HOURS.

	*Percentage of Basic Wage.	Margin.	Additional Amount.	Total Wage Payable—		
				Within 20 Miles of G.P.O., Melbourne; 10 Miles of G.P.O., Geelong; at Warrnambool; and within Mildura and Gippsland Districts.	At Yallourn.	Other Parts of Victoria.
	Per Week.		s. d.	£ s. d.	£ s. d.	£ s. d.

I.—Adult Females.

Under one month's experience ..	75	8 15 6	9 0 6	8 13 0
All others	75	18 0	..	9 11 6	9 16 6	9 9 0

When employed in a classification for which the corresponding margin in clause 24 hereof exceeds 28s. per week, but does not exceed 40s. per week—75 per centum of such margin in lieu of the 16s. herein prescribed.

II.—Junior Females.

17 years of age and under ..	52	..	3 6	4 15 0	4 17 6	4 13 6
18 years of age	62	..	4 0	5 13 0	5 16 0	5 11 6
19 years of age	72	..	4 6	6 11 0	6 14 6	6 9 0
20 years of age	82	..	5 0	7 9 0	7 13 0	7 7 0

III.—Junior Males.

Under 16 years of age	24	..	2 0	2 18 0	2 19 6	2 17 6
16 years of age	34	..	3 0	4 2 6	4 5 0	4 1 6
17 years of age	46	..	4 0	5 11 6	5 14 6	5 10 6
18 years of age	58	..	5 0	7 0 6	7 4 6	6 19 0
19 years of age	73	..	6 0	8 17 0	9 1 6	8 14 6
20 years of age	88	..	7 0	10 13 0	10 18 6	10 10 6

A junior employer of eighteen years or more shall be paid 3s. per week in addition to the rates prescribed herein while he is employed as a furnaceman or assistant to a furnaceman.

IV.—Junior Males (Foundries).

Under 16 years of age	24	..	3 0	2 19 0	3 0 6	2 18 6
16 years of age	32	..	4 3	3 19 0	4 1 0	3 18 0
17 years of age	58	..	8 0	7 3 6	7 7 6	7 2 0
18 years of age	73	..	10 0	9 1 0	9 5 6	8 18 6
19 years of age and over ..	88	..	11 6	10 17 6	11 3 0	10 15 0

* The percentages for junior females relate to the female basic wage, but in all other cases relate to the male basic wage.

The total wage shall be calculated to the nearest sixpence, any broken part of sixpence in the result not exceeding threepence to be disregarded.

(b) Except in the case of employees in foundries, the minimum rate payable to a junior female of any age or a junior male of eighteen years or more each with less than six months' experience under this Determination shall, until he or she has had six months' experience, be 10 per cent. less than the amount represented by the percentage of the basic wage hereby prescribed for a junior employee of his or her age and in addition thereto the additional amount prescribed for such an employee.

(c) Junior employees employed on the following machines or operations shall be paid at not less than the appropriate adult minimum rates:—

- (i) Angle-iron cropping where the material weighs more than 3½ lb. per foot and is not clamped.
- (ii) Assisting steel furnace ladleman other than in daubing or repairing ladles.
- (iii) Assisting storeman racking and/or loading and/or unloading off vehicles of heavy steel plates, bars or sections.
- (iv) Breaking up pig iron.
- (v) Carrying material to or from cupola forge or electric steel furnace or using the slicer or hanging on to end of a bloom. This shall not apply in the case of junior moulders.
- (vi) Cutting out and punching rivets on plates.
- (vii) Cutting plates by means of hammer and cold set.
- (viii) Holding up rivets over ½ in. diameter.
- (ix) Plate edge planers in structural steel or shipbuilding yards where the operator travels on the machine.
- (x) Punching machines handling plates weighing more than 84 lb.
- (xi) Shearing machines other than guillotine plate shearers, handling plates weighing more than 84 lb.

(d) Junior employees shall not be employed:—

- (i) if under the age of 16 years—
 - on oil or gas burners or fires used for heating of small articles or
 - using electric arc or oxy-acetylene blow-pipe; or
- (ii) if under 18 years of age—
 - as furnaceman or assistant to furnaceman; or
 - as a roller, extrusion press operator, pipe trap machine operator, roller's assistant or as a melter.

Clauses, other than clauses 2 and 3, of the said Determination shall remain in force.



VICTORIA GOVERNMENT GAZETTE.

Published by Authority.

[Registered at the General Post Office, Melbourne, for transmission by post as a newspaper.]

No. 985]

MONDAY, NOVEMBER 22.

[1954

Labour and Industry Act 1953.

DETERMINATION OF THE POTTERY BOARD.

NOTE.—(a) This Determination applies to the whole of the State of Victoria.

(b) By Orders in Council of the 11th June, 1946, and the 27th December, 1946, the Board was deprived of the powers to provide for any person or persons or classes of persons employed in—

(i) the process, trade, or business of making roofing tiles (other than roofing tiles made of cement), and all accessories for such roofing tiles; air vents, chimney pots, agricultural pipes, terra cotta lumber and flower pots;

(ii) the digging of clay incidental to the manufacture of the above-mentioned articles;
and such powers were conferred on the Roofing Tiles Board.

IN accordance with the provisions of the *Labour and Industry Act 1953*, the Wages Board which, since the 27th day of November, 1939, has had the power "to determine the lowest price or rates which may be paid to any person or persons or classes of persons employed in the process, trade, or business of—

(a) making pottery, tiles, or pipes, except where such work is subject to the Determination of any Wages Board heretofore appointed;

(b) digging clay, except where such work is subject to the Determination of any Wages Board heretofore appointed" has made the following Determination, namely:—

1. That, as from the beginning of the first pay period to commence on or after the 6th October, 1954, the last previous Determination of this Board shall be revoked and replaced by this Determination.

APPRENTICES OR IMPROVERS.

2. Within the Metropolitan District as defined in the *Labour and Industry Act, 1953*; such portions of the City of Heidelberg, and of the Shires of Broadmeadows, Doncaster and Templestowe, as are not within the said District; the Cities of Chelsea and Mordialloc; and the Shires of Berwick, Bulla, Cranbourne, Dandenong, Eltham, Ferntree Gully, Gisborne, Kellor, Lilydale, Melton, Mulgrave, Romsey, Werribee, and Whittlesea.

MALES. Wages per Week.

	Employed in Clayholes Exceeding 25 ft. in Depth.	Employed in All Other Places.			
		Rate.	Emergency Loading.	Special Loading.	Total Wage.
		s. d.	s. d.	s. d.	s. d.
Under 15 years of age	At the Rates prescribed for Adults	56 6	1 3	2 3	60 0
15 years of age		66 0	1 6	2 9	70 3
16 " "		75 6	1 6	3 3	80 3
17 " "		89 6	1 9	3 9	95 0
18 " "		122 6	2 6	5 0	130 0
19 " "		144 0	3 0	6 0	153 0
20 " "		177 0	3 9	7 3	188 0

FEMALES.

Wages per Week.

	Commencing Age.							
	15 Years or Under.				16 Years.			
	Rate.	Emergency Loading	Special Loading	Total Wage.	Rate.	Emergency Loading	Special Loading	Total Wage.
	<i>s. d.</i>	<i>s. d.</i>	<i>s. d.</i>	<i>s. d.</i>	<i>s. d.</i>	<i>s. d.</i>	<i>s. d.</i>	<i>s. d.</i>
1st 6 months	56 6	1 3	2 3	60 0
2nd 6 months	65 6	1 3	2 9	69 6
1st year	65 6	1 3	2 9	69 6
2nd "	72 6	1 6	3 0	77 0	79 6	1 9	3 3	84 6
3rd "	79 6	1 9	3 3	84 6	90 6	1 9	3 9	96 0
4th "	90 6	1 9	3 9	96 0	102 6	2 0	4 3	108 9
5th "	102 6	2 0	4 3	108 9	113 6	2 3	4 9	120 6
6th "	113 6	2 3	4 9	120 6
and thereafter the minimum wage								

	Commencing Age.							
	17 Years.				18 Years.			
	Rate.	Emergency Loading	Special Loading	Total Wage.	Rate.	Emergency Loading	Special Loading	Total Wage.
	<i>s. d.</i>	<i>s. d.</i>	<i>s. d.</i>	<i>s. d.</i>	<i>s. d.</i>	<i>s. d.</i>	<i>s. d.</i>	<i>s. d.</i>
1st year	76 0	1 6	3 3	80 9	79 6	1 9	3 3	84 6
2nd "	90 6	1 9	3 9	96 0	102 6	2 0	4 3	108 9
3rd "	102 6	2 0	4 3	108 9	113 6	2 3	4 9	120 6
4th "	113 6	2 3	4 9	120 6
and thereafter the minimum wage								

	Commencing Age.							
	19 Years.				20 Years.			
	Rate.	Emergency Loading	Special Loading	Total Wage.	Rate.	Emergency Loading	Special Loading	Total Wage.
	<i>s. d.</i>	<i>s. d.</i>	<i>s. d.</i>	<i>s. d.</i>	<i>s. d.</i>	<i>s. d.</i>	<i>s. d.</i>	<i>s. d.</i>
1st year	90 6	1 9	3 9	96 0	106 0	2 3	4 6	112 9
2nd "	117 0	2 3	4 9	124 0
and thereafter the minimum wage								

WITHIN ALL OTHER PARTS OF VICTORIA.

MALES.

Wages per Week.

	Employed in Clayholes Exceeding 25 ft. in Depth.	Employed in All Other Places.			
		Rate.	Emergency Loading	Special Loading	Total Wage.
		<i>s. d.</i>	<i>s. d.</i>	<i>s. d.</i>	<i>s. d.</i>
Under 15 years of age	At the Rates prescribed for Adults	46 6	1 3	2 3	50 0
15 years of age		60 6	1 3	2 6	64 3
16 " "		74 6	1 6	3 0	79 0
17 " "		84 0	1 9	3 6	89 3
18 " "		119 0	2 6	5 0	126 6
19 " "		137 6	3 0	5 9	146 3
20 " "		170 0	3 9	7 0	180 9

FEMALES.
Wages per Week.

	Commencing Age.							
	15 Years or Under.				16 Years.			
	Rate.	Emergency Loading	Special Loading	Total Wage.	Rate.	Emergency Loading	Special Loading	Total Wage.
	<i>s. d.</i>	<i>s. d.</i>	<i>s. d.</i>	<i>s. d.</i>	<i>s. d.</i>	<i>s. d.</i>	<i>s. d.</i>	<i>s. d.</i>
1st 6 months	56 0	1 3	2 3	59 6
2nd 6 months	63 0	1 3	2 6	66 9
1st year	63 0	1 3	2 6	66 9
2nd "	70 0	1 6	3 0	74 6	77 0	1 9	3 3	82 0
3rd "	77 0	1 9	3 3	82 0	82 0	1 9	3 6	87 3
4th "	82 0	1 9	3 6	87 3	97 6	2 0	4 0	103 6
5th "	97 6	2 0	4 0	103 6	110 0	2 3	4 9	117 0
6th "	110 0	2 3	4 9	117 0
and thereafter the minimum wage								

	Commencing Age.							
	17 Years.				18 Years.			
	Rate.	Emergency Loading	Special Loading	Total Wage.	Rate.	Emergency Loading	Special Loading	Total Wage.
	<i>s. d.</i>	<i>s. d.</i>	<i>s. d.</i>	<i>s. d.</i>	<i>s. d.</i>	<i>s. d.</i>	<i>s. d.</i>	<i>s. d.</i>
1st year	64 6	1 3	2 9	68 6	77 0	1 9	3 3	82 0
2nd "	82 0	1 9	3 6	87 3	97 6	2 0	4 0	103 6
3rd "	97 6	2 0	4 0	103 6	110 0	2 3	4 9	117 0
4th "	110 0	2 3	4 9	117 0
and thereafter the minimum wage								

	Commencing Age.							
	19 Years.				20 Years.			
	Rate.	Emergency Loading	Special Loading	Total Wage.	Rate.	Emergency Loading	Special Loading	Total Wage.
	<i>s. d.</i>	<i>s. d.</i>	<i>s. d.</i>	<i>s. d.</i>	<i>s. d.</i>	<i>s. d.</i>	<i>s. d.</i>	<i>s. d.</i>
1st year	84 0	1 9	3 6	89 3	97 6	2 0	4 0	103 6
2nd "	110 0	2 3	4 9	117 0
and thereafter the minimum wage								

Proportion (in any factory or place).

Apprentices.

One male apprentice to every two or fraction of two male workers receiving not less than the minimum wage.
 One female apprentice to every two or fraction of two female workers receiving not less than the minimum wage.
An amended indenture of Apprenticeship prescribed by the Board was approved on 31st May, 1926.

Improvers.

Three male improvers to every four or fraction of four male workers receiving not less than the minimum wage.
 Three female improvers to every female worker receiving not less than the minimum wage.

ALL OTHER EMPLOYEES.

	Within the Metropolitan District as defined in the <i>Labour and Industry Act, 1953</i> ; such portion of the City of Heidelberg, and of the Shires of Broadmeadows, Doncaster and Templestowe, as are not within the said District; the Cities of Chelsea and Mordialloc; and the Shires of Berwick, Bulla, Cranbourne, Dandenong, Eltham, Ferntree Gully, Gisborne, Kellor, Lilydale, Melton, Mulgrave, Romsey, Werribee, and Whittlesea.		Within all Other Parts of Victoria.	
	Wages per Week.	Wages per Hour.	Wages per Week.	Wages per Hour.
(1) MALES. All Departments.	<i>s. d.</i>	<i>s. d.</i>	<i>s. d.</i>	<i>s. d.</i>
*Head burner	267 0	6 $\frac{8\frac{1}{10}}{10}$	264 0	6 $\frac{7\frac{1}{2}}{2}$
*Burner	261 0	6 $\frac{6\frac{2}{10}}{10}$	258 0	6 $\frac{6\frac{1}{2}}{2}$
Burner's assistant (i.e., a person who under the instructions of a burner assists in firing a kiln or kilns) ..	255 0	6 $\frac{4\frac{1}{2}}{2}$	252 0	6 $\frac{3\frac{1}{2}}{2}$
Mouldmaker	269 0	6 $\frac{8\frac{7}{10}}{10}$	266 0	6 $\frac{7\frac{1}{2}}{2}$
Kiln labourer (i.e., a person whose duties comprise assisting a placer, drawer, or setter, and/or the cleaning of fire holes and/or flues)	253 0	6 $\frac{3\frac{9}{10}}{10}$	250 0	6 3

All Other Employees—continued.

	Within the Metropolitan District as defined in the Labour and Industry Act, 1953; such portion of the City of Heidelberg, and of the Shires of Broadmeadows, Doncaster and Templestowe, as are not within the said District; the Cities of Chelsea and Mordialloc; and the Shires of Berwick, Bulla, Cranbourne, Dandenong, Eltham, Ferntree Gully, Gisborne, Kellor, Lilydale, Melton, Mulgrave, Romsey, Werribee, and Whittlesea.		Within all Other Parts of Victoria.	
	Wages per Week.	Wages per Hour.	Wages per Week.	Wages per Hour.
(i) MALES—continued.				
All Departments—continued.	s. d.	s. d.	s. d.	s. d.
Clayhole men working underground in shaft and/or tunnel (employers to provide tools) ..	273 0	6 9 ⁹ / ₁₀	273 0	6 9 ⁹ / ₁₀
All other clayhole men (employers to provide tools) ..	263 0	6 6 ⁶ / ₁₀	260 0	6 6
Men boring or using explosives ..	268 0	6 8 ⁸ / ₁₀	265 0	6 7 ¹ / ₂
Glazed Pipes and Salt-glazed Ware.				
Flanger ..	268 0	6 8 ⁸ / ₁₀	265 0	6 7 ¹ / ₂
Man in charge of plunger ..	260 6	6 6 ⁶ / ₁₀	257 6	6 5 ¹ / ₂
Presser ..	264 0	6 7 ¹ / ₂	261 0	6 6 ³ / ₁₀
Setter ..	264 0	6 7 ¹ / ₂	261 0	6 6 ³ / ₁₀
Junction sticker ..	264 0	6 7 ¹ / ₂	261 0	6 6 ³ / ₁₀
Man operating or taking off machine making siphons, D traps, inlets, and the like ..	264 0	6 7 ¹ / ₂	261 0	6 6 ³ / ₁₀
Man working pipe-flanging machine ..	258 0	6 5 ¹ / ₂	255 0	6 4 ¹ / ₂
Mandril operator ..	255 0	6 4 ¹ / ₂	252 0	6 3 ³ / ₁₀
Bitumen jointer ..	257 0	6 5 ¹ / ₁₀	254 0	6 4 ¹ / ₂
Drawer ..	258 0	6 5 ¹ / ₂	255 0	6 4 ¹ / ₂
Feeder of pipe machine ..	255 0	6 4 ¹ / ₂	252 0	6 3 ³ / ₁₀
Man taking off pipe machine ..	253 0	6 3 ³ / ₁₀	250 0	6 3
Man in charge of pug or mixer machine ..	253 0	6 3 ³ / ₁₀	250 0	6 3
Machine rigger ..	258 0	6 5 ¹ / ₂	255 0	6 4 ¹ / ₂
Hand feeder of raw or burnt clay into crusher or grinding pan ..	258 0	6 5 ¹ / ₂	255 0	6 4 ¹ / ₂
Man carrying or wheeling into or out of kiln or to or away from kiln ..	255 0	6 4 ¹ / ₂	252 0	6 3 ³ / ₁₀
Man sorting pipes ..	255 0	6 4 ¹ / ₂	252 0	6 3 ³ / ₁₀
Pipe dresser ..	255 0	6 4 ¹ / ₂	252 0	6 3 ³ / ₁₀
Packer of goods into railway trucks ..	254 0	6 4 ¹ / ₂	251 0	6 3 ¹ / ₁₀
All others (except burners, mould-makers, clayhole men, and men boring or using explosives) ..	251 0	6 3 ³ / ₁₀	248 0	6 2 ² / ₅
Dust Tile Making.				
Leading hand slip making ..	260 0	6 6	257 0	6 5 ¹ / ₁₀
Slip house attendant ..	255 0	6 4 ¹ / ₂	252 0	6 3 ³ / ₁₀
Head dipper ..	264 0	6 7 ¹ / ₂	261 0	6 6 ³ / ₁₀
Dipper and/or spray operator ..	260 0	6 6	257 0	6 5 ¹ / ₁₀
Man hand pressing dust tiles or working semi-automatic tile press ..	258 0	6 7 ¹ / ₂	255 0	6 4 ¹ / ₂
Setter ..	264 0	6 7 ¹ / ₂	261 0	6 6 ³ / ₁₀
Drawer ..	258 0	6 5 ¹ / ₂	255 0	6 4 ¹ / ₂
Sagger maker ..	258 0	6 5 ¹ / ₂	255 0	6 4 ¹ / ₂
Man operating box on sagger machine ..	253 0	6 3 ³ / ₁₀	250 0	6 3
Man operating lever on sagger machine ..	255 0	6 4 ¹ / ₂	252 0	6 3 ³ / ₁₀
Man carrying into or out of kiln ..	255 0	6 4 ¹ / ₂	252 0	6 3 ³ / ₁₀
Ball mill operator (dry grind) ..	258 0	6 5 ¹ / ₂	255 0	6 4 ¹ / ₂
Head packer ..	261 0	6 6 ³ / ₁₀	258 0	6 5 ¹ / ₂
Packer who packs articles with protective substances into containers with secured lids ..	257 0	6 5 ¹ / ₁₀	253 0	6 4 ¹ / ₂
Other packers ..	254 0	6 4 ¹ / ₂	251 0	6 3 ³ / ₁₀
All others (except burners, mould-makers, clayhole men, and men boring or using explosives) ..	251 0	6 3 ³ / ₁₀	248 0	6 2 ² / ₅
General Pottery and Insulator Making.				
Leading hand employed at pinning, leading, and/or cementing insulators or similar ware ..	263 0	6 6 ⁹ / ₁₀	260 0	6 6
Man employed at pinning, leading, and/or cementing insulators or similar ware ..	258 0	6 5 ¹ / ₂	255 0	6 4 ¹ / ₂
Sanitary ware presser ..	261 0	6 6 ³ / ₁₀	258 0	6 5 ¹ / ₂
Head packer ..	261 0	6 6 ³ / ₁₀	258 0	6 5 ¹ / ₂
Packer who packs articles with protective substances into containers with secured lids ..	257 0	6 5 ¹ / ₁₀	254 0	6 4 ¹ / ₂
Other packers ..	254 0	6 4 ¹ / ₂	251 0	6 3 ³ / ₁₀
Ball mill operator (dry grind) ..	258 0	6 5 ¹ / ₂	255 0	6 4 ¹ / ₂
Leading hand slip making ..	260 0	6 6	257 0	6 5 ¹ / ₁₀
Slip house attendant ..	255 0	6 4 ¹ / ₂	252 0	6 3 ³ / ₁₀
Tea-pot hand presser ..	260 0	6 6	257 0	6 5 ¹ / ₁₀
Man fixing handles or spouts ..	257 0	6 5 ¹ / ₁₀	254 0	6 4 ¹ / ₂
Hollow ware presser ..	260 0	6 6	257 0	6 5 ¹ / ₁₀
Turner—insulator—				
1st 12 months' experience ..	263 0	6 6 ⁹ / ₁₀	260 0	6 6
Thereafter ..	268	6 8 ⁸ / ₁₀	265 0	6 7 ¹ / ₂
Turner—other ..	263	6 6 ⁹ / ₁₀	260 0	6 6

All Other Employees—continued.

	Within the Metropolitan District as defined in the Labour and Industry Act, 1953; such portion of the City of Heidelberg, and of the Shires of Broadmeadows, Doncaster and Templestowe, as are not within the said District; the Cities of Chelsea and Mordialloc; and the Shires of Berwick, Bulla, Cranbourne, Dandenong, Eltham, Ferntree Gully, Gisborne, Kellor, Lilydale, Melton, Mulgrave, Romsey, Werribee, and Whittlesea.		Within all Other Parts of Victoria.	
	Wages per Week.	Wages per Hour.	Wages per Week.	Wages per Hour.
	s. d.	s. d.	s. d.	s. d.
(i) MALES—continued.				
General Pottery and Insulator Making—continued.				
Jolly hand—insulator—				
1st 12 months' experience ..	261 0	6 6 ⁹ / ₁₀	258 0	6 5 ³ / ₄
Thereafter	266 0	6 7 ¹ / ₂	263 0	6 6 ⁹ / ₁₀
Jolly hand—other	261 0	6 6 ⁹ / ₁₀	258 0	6 5 ³ / ₄
Jigger hand	261 0	6 6 ⁹ / ₁₀	258 0	6 5 ³ / ₄
Man sand-papering ware on machine	255 0	6 4 ¹ / ₂	252 0	6 3 ¹ / ₂
Man sanding insulators weighing 8 lb.				
or over	255 0	6 4 ¹ / ₂	252 0	6 3 ¹ / ₂
Machine rigger	258 0	6 5 ³ / ₄	255 0	6 4 ¹ / ₂
Caster	260 0	6 6	257 0	6 5 ¹ / ₁₀
Stoneware thrower—				
4th year's experience	255 0	6 4 ¹ / ₂	252 0	6 3 ¹ / ₂
5th year's experience	261 0	6 6 ⁹ / ₁₀	258 0	6 5 ³ / ₄
and thereafter	269 0	6 8 ⁷ / ₁₀	266 0	6 7 ¹ / ₂
Head placer inside kiln	260 0	6 6	257 0	6 5 ¹ / ₁₀
Head dipper	264 0	6 7 ¹ / ₂	261 0	6 6 ³ / ₁₀
Dipper and/or spray operator ..	260 0	6 6	257 0	6 5 ¹ / ₁₀
Other placer	258 0	6 5 ³ / ₄	255 0	6 4 ¹ / ₂
Sagger maker	258 0	6 5 ³ / ₄	255 0	6 4 ¹ / ₂
Man operating box on sagger machine	253 0	6 4 ¹ / ₁₀	250 0	6 3
Presser (screw and lever-type inclusive)	260 6	6 6 ⁹ / ₂₀	257 6	6 5 ¹ / ₂
Man, other than setter or placer, employed in the kiln handling or carrying ware or saggars into or out of kiln	255 0	6 4 ¹ / ₂	252 0	6 3 ¹ / ₂
Hand feeder of raw or burnt clay into crusher or grinding pan	258 0	6 5 ³ / ₄	255 0	6 4 ¹ / ₂
Grinder of burnt ware	260 0	6 6	257 0	6 5 ¹ / ₁₀
Potter's printer	255 0	6 4 ¹ / ₂	252 0	6 3 ¹ / ₂
Man operating lever on sagger machine	255 0	6 4 ¹ / ₂	252 0	6 4 ¹ / ₂
All others (except burners, mould-makers, clayhole men, and men boring or using explosives) ..	251 0	6 3 ⁹ / ₁₀	248 0	6 2 ³ / ₄
*A burner who is required to burn an unroofed kiln shall receive an additional allowance of 5s. per week.				
(ii) FEMALES.				
All Departments.				
Females	177 0	4 5 ¹ / ₁₀	174 6	4 4 ⁷ / ₂₀

Provided that a female doing any work classified for a male in clause 24 hereof shall receive the above-mentioned wages rate plus an amount of 75 per cent. of the appropriate margin prescribed in Column "A" of such clause, calculated to the nearest 6d., half or less than half of 6d. in any result to be disregarded.

TIME OF BEGINNING AND ENDING WORK.

3. The ordinary hours for a week's work shall be 40 to be worked by all persons except burners and other shift workers within the following hours:—

Time of Beginning.	Time of Ending.
7.15 a.m.	5 p.m. Monday to Friday inclusive.

OVERTIME.

4. (a) By persons employed as burners in excess of 8 hours on any one day or shift.—Time and a half for the first four hours and double time thereafter.

Provided that for any shift or shifts in excess of five in any week, time and a half shall be paid for the first four hours' work and double time thereafter.

This shall not apply to cases due to arrangements made between employees in regard to exchange of shifts.

(b) By persons employed on shift work other than burners in excess of 8 hours on any one shift and 80 hours in any two consecutive weeks, or 44 hours in any one week.—Time and a half.

(c) By any other person.—Outside the hours fixed as the times of beginning and ending work.—Time and a half. Provided that any work done, whether inside or outside the times of beginning and ending work, in excess of 8 hours on any day shall be paid for at the rate of time and a half for the first four hours and double time thereafter.

Provided further that the ordinary week of 40 hours is not exceeded an agreement may be entered into between an employer and an employee whereby the daily hours of work may be extended within the prescribed times of beginning and ending work and in such case the overtime rates herein prescribed shall not apply.

Work done on a Saturday shall be deemed to be overtime and shall be paid for at the rate of time and a half for the first four hours and double time thereafter.

For the purposes of calculating overtime under this sub-clause, time lost because of—

- (i) sick leave prescribed in clause 10 hereof;
- (ii) any of the holidays prescribed in clause 8 hereof;
- (iii) absence, for any reason, with the approval of the employer; or
- (iv) being stood down by the employer for any reason other than misconduct—

shall be regarded as having been worked.

MIXED FUNCTIONS.

5. On any day or shift any employee required to perform work of a higher grade, shall be paid, whilst so employed, the wages attaching to such higher grade but, in the case of any such employee being required to perform the work of a lower grade to that to which he is classed, he shall not suffer any reduction of pay by reason only of his working temporarily out of his grade. Such work shall not be considered temporary if it continues for more than one week.

EXTRA RATES FOR SHIFT WORKERS.

6. An addition of 10 per cent. to the ordinary rates prescribed in clause 2 hereof for the occupation concerned shall be payable to shift workers for any work, including overtime, performed by them between 6 p.m. and 6 a.m.; and any extra payment, as prescribed in clause 4 hereof, for overtime performed by such workers between the said hours, shall be calculated on the aforesaid ordinary rates.

SPECIAL RATES.

7. Double time shall be the penal rate payable to all employees for all work done on Sundays, New Year's Day, Australia Day, Labour Day, Good Friday, Easter Monday, Anzac Day, Queen's Birthday, Christmas Day, and Boxing Day, but if any other day be by Act of Parliament or Proclamation substituted for any of the above-named holidays, the special rate shall only be payable for work done on the day so substituted.

HOLIDAYS.

8. (a) All employees shall be entitled to the nine holidays or day or days substituted by Act of Parliament or Proclamation in lieu of such public holidays hereinafter mentioned without deduction of pay:—New Year's Day, Australia Day, Labour Day, Good Friday, Easter Monday, Anzac Day, Queen's Birthday, Christmas Day, and Boxing Day.

Provided that an employee shall not be entitled to pay for any of the above holidays if absent from employment without leave on the working day immediately preceding and/or following a holiday or group of holidays unless he or she produces to the employer a certificate of a legally-qualified medical practitioner, or failing the production of such certificate, such other evidence as shall be satisfactory to the employer.

(b) *Terminating Employment in Relation to a Holiday.*—Where the employer terminates the employment of an employee within fourteen days of a day on which a holiday occurs, and such employee is re-employed by the same employer within a period of fourteen days after such holiday, the employee shall be paid for such holiday or holidays prescribed by this Determination, provided that such employee has been employed by the same employer for a period of at least one month immediately prior to the termination of employment.

ANNUAL HOLIDAY.

9. (a) The annual holiday shall be as prescribed by the provisions of the *Labour and Industry Act 1953*, and any amendments which may be made thereto from time to time.

(b) In addition to the above, seven-day shift workers, that is, shift workers who are rostered to work regularly on Sundays and holidays, shall be allowed for each twelve monthly qualifying period one week's leave including non-working days.

(c) Where an employee with twelve months' continuous service is engaged for part of the twelve-monthly period as a seven-day shift worker, he shall be entitled to have the period of two weeks' annual leave prescribed by the said Act increased by $3\frac{1}{2}$ hours for each month he is continuously engaged as aforesaid.

(d) If, in any twelve-monthly qualifying period, a seven-day shift worker lawfully leaves his employment or his employment is terminated by the employer through no fault of the employee, the employee shall be paid, in addition to all other amounts (including any payment in lieu of annual leave as prescribed by sub-clause (a) hereof) due to him, an amount equal to one-fiftieth of his ordinary pay for the period of employment as a seven-day shift worker.

(e) For the purpose of administering sub-clauses (b) and (d) hereof service prior to the 1st January, 1953, shall be disregarded.

SICK LEAVE.

10. (a) Any employee who has been in the industry for a period of not less than three months during the previous twelve months, or with his or her present employer for at least three months, and is disabled by personal ill-health or accident, proof of which is given to the employer by the production of a certificate from a legally-qualified medical practitioner, statutory declaration, or other satisfactory evidence, within 48 hours of the employee's consequential absence, shall, on account thereof, be entitled to sick pay as follows:—

(i) During the first year, $3\frac{1}{2}$ hours' ordinary pay for each completed month of service;

(ii) During any subsequent year of service, 40 hours' ordinary pay.

Provided that any employee who is in his or her first year in the industry on the 1st April, 1953, shall at that date be entitled to have had or be credited with $2\frac{1}{2}$ hours' sick pay for each completed month of service, provided that such employee shall be entitled to not more than 40 hours' sick leave for such first year.

(b) For the purpose of administering sub-clause (a) hereof an employer may, within two weeks of the employee entering his employment, require such employee to make a sworn declaration or provide other satisfactory evidence as to what employment and paid sick leave he or she has had with any employer in the industry during the previous twelve months, and upon such statement or other evidence the employer shall be entitled to rely and act.

(c) If the full period of sick leave as prescribed above is not taken in any year such portion as is not taken shall, provided an employee remains in the service of the one employer, or any successor of such employer, be cumulative from year to year. For the purposes of this sub-clause, service prior to the 1st July, 1943, shall be disregarded.

(d) Any accumulated sick leave not exceeding 320 hours, standing to the credit of any employee on the 1st April, 1953, shall not be increased by virtue of sub-clause (a) (ii) hereof.

(e) No employer shall terminate the services of an employee during the currency of any period of sick leave with the object of avoiding his obligations under sub-clause (c) hereof.

MORNING TEA INTERVAL.

11. A morning tea interval of seven minutes shall be allowed employees each morning during ordinary working hours without deduction of pay, and such interval shall be arranged by the employer so as to avoid the necessity of a stoppage of operations in the establishment.

TEA MONEY.

12. An allowance of 3s. 6d. for tea money shall be made where work extends for more than two hours beyond the usual time of ending work provided the employer has not given notice the day before of intention to work overtime.

Any such allowance shall be made prior to the meal interval on the day on which such overtime is worked.

If an employee, pursuant to notice, has provided a meal and is not required to work overtime, or is required to work less than the amount advised, he shall be paid as above prescribed for the meal which he has provided but which is surplus.

BURNERS.

13. A burner shall be paid for the full number of hours of the shift worked.

WET PLACES.

14. (a) Clayhole men working underground in shaft and/or tunnel, who are required to work in a "wet place" for at least one hour during the shift, shall be paid 1s. extra for such shift, unless the wet conditions occur only in the last two hours of the shift. A place shall be deemed to be wet when water other than rain is flowing or dripping from overhead to such an extent as to saturate the clothing of the worker, or when the worker is required to work in water more than 2 inches deep.

(b) Employees, other than clayhole men, required to do wet work, such as hosing down and cleaning for different clays, shall be provided with gum boots.

CRIB TIME.

15. A crib time not exceeding 30 minutes in a working shift of 8 hours shall be allowed clayhole men working underground in shaft or tunnel at a depth of 100 feet or over from the surface. Such crib time shall be counted as time worked.

PAYMENT OF WAGES.

16. Wages may be paid either weekly or fortnightly, but shall be paid not later than the first or second Thursday, respectively.

DIRTY WORK.

17. Where an employee is engaged on work which the employer, or in his absence his accredited representative, agrees is of an unusually dirty or offensive nature, he shall be allowed reasonable time off during working hours to enable him to cleanse himself by means of a shower, or other washing facilities, reasonably sufficient to accomplish such purpose.

CLOTHING ALLOWANCE.

18. (i) An allowance of 6d. per day or part thereof shall be paid for wear and tear on boots to—
 (a) a burner or his assistant engaged at a periodic kiln fired with coal, coke, briquettes, or other solid fuel;
 (b) a drawer, other than one working at an electric or tunnel kiln;
 (c) a setter, placer, or employee wheeling into or out of a kiln, who, in the performance of his duties, has to wheel or carry over gritty kiln waste;
 (d) an employee working on a wet, muddy surface in a clayhole.
- (ii) An amount of 6d. per day or part thereof shall be paid as a clothing allowance to a pipe-machine operator whilst required to oil dies, and to a Mandril operator, other than on an automatic pipe machine.

FIRST-AID ROOM.

19. In any establishment with more than five employees, the employer shall provide a cubicle or room for the sole purpose of treating injuries. Such cubicle or room shall be equipped with first-aid facilities.

CHANGE AND DINING ROOMS.

20. Adequate change rooms, lockers, and dining rooms, and at least one hot shower shall be provided for employees.

PIECEWORK.

21. That the lowest piecework prices payable for the following kinds of work shall be as prescribed hereunder.

Within the Metropolitan District as defined in the Labour and Industry Act 1953, and the Orders in Council thereunder; such portions of the City of Heidelberg, and of the Shires of Broadmeadows, Doncaster, and Templestowe, as are not within the said District; the Cities of Chelsea and Mordialloc; and the Shires of Berwick, Bulla, Cranbourne, Dandenong, Eltham, Ferntree Gully, Gisborne, Kellor, Lilydale, Melton, Mulgrave, Romsey, Werribee, and Whittlesea.

GLAZED PIPES AND SALT-GLAZED WARE.

Boundary traps, 6 inches	3s. 4½d. per trap
Boundary traps, 4 inches	2s. 5d. per trap
Gully traps (flanged)	2s. 1½d. each
Disconnectors	2s. 1½d. each
Basins	2s. 1½d. each
Junctions	29s. per 100

GENERAL POTTERY.

Chambers.		Turning.		Handling	
		per gross.		per gross.	
		s. d.		s. d.	
12's	..	19	11	..	19 11
9's	..	23	8	..	23 8
6's	..	27	3½	..	27 3½

Cottage Pans and Traps.
Cane.

		per doz.	
		s. d.	
Pans	..	33	11½
Traps	..	33	11½

Bottles (Throwing).

10s. 0½d. per gross extra to be allowed for embossed chambers.	Acid bottles, including stopping and stamping (3 gallon)	..	21s. 5½d. per dozen bottles
--	--	----	-----------------------------

Amounts of 5s. as an emergency loading, and 10s. as a special loading for a week of 40 hours, and *pro rata* amounts for a lesser period, respectively, shall be added to the earnings of pieceworkers. Such loadings shall be non-adjustable.

Within All Other Parts of Victoria.

GLAZED PIPES AND SALT-GLAZED WARE.

Boundary traps, 6 inches	3 3½ per trap	Disconnectors	1 11½ each
Boundary traps, 4 inches	2 2½	Basins	1 11½
Gully traps (flanged)	1 11½ each	Junctions	28 1½ per 100

GENERAL POTTERY.

Bottles (Throwing).

Acid bottles, including stopping and stamping (3 gallon)	19 2 per dozen bottles
--	----	----	------------------------

Bung Jars and Demijohns (Throwing).

1 gallon	4 2½ per dozen
2 gallon	7 2½
3 gallon	12 8
6 gallon	28 1½

1s. 4½d. per dozen extra for handle bottles

Cottage Pans and Traps.

White.			
		s. d.	
Pans	..	32	11 per dozen
Traps	..	32	11

Pudding Bowls.

9's	34 9 per gross
12's	25 5½
18's	19 2
24's	11 4½

Pedestal Pans (Hand Pressed).

Sizes whether in straight or hollow fronts not exceeding 24½ in. x 16½ in. x 15 in., or its equivalent in cubic inches—

Straight fronts—			
		s. d.	
Cane	..	8	10½ each
White	..	8	11½
Hollow fronts—			
		s. d.	
Cane	..	8	3½
White	..	8	10½

Sizes exceeding above dimensions—

Cane	..	9	8½
White	..	11	0½

Jars (Throwing).

Squat jars—			
		s. d.	
Under 2 gallons	..	59	3½ per 100
2 gallons and over	..	53	8½

Ginger Beer and Ale Bottles (Throwing).

1 gallon (screwed)	..	58	6½ per gross
Ale bottles	..	7	1½
Others	..	11	0½

Amounts of 5s. as an emergency loading, and 10s. as a special loading for a week of 40 hours, and *pro rata* amounts for a lesser period, respectively, shall be added to the earnings of pieceworkers. Such loadings shall be non-adjustable.

NOTE.—All piecework prices shall be calculated on the basis of articles "Good from hand".

In this Determination, the expression "Good from hand" shall mean free from maker's faults at the time the articles are approved by and taken possession of by the employer, prior to burning.

Faults proved to be due to the use of defective moulds supplied by an employer shall not be deemed to be maker's faults.

Plus 9s. per week if a full week of 40 hours is worked, and a proportionate amount for a lesser number of hours in any week.

PIECEWORK WHICH MAY BE FIXED BY AN EMPLOYER.

22. The Board determines that any employer may fix and pay piecework prices to any person employed in the glazed pipes and salt-glazed ware, general pottery and insulator making, and tile sections of the trade at work for which piecework prices have not been specified above, provided that any such employer shall base such piecework prices on the earnings of an average worker working under like conditions, and such piecework prices shall be fixed so that an average worker can earn not less than the wages rates that are fixed by the Board for such work.

PERIODICAL ADJUSTMENT OF WAGES.

23. The wages rates for males set out in clause 2 are based upon the following basic wage and, pursuant to the provisions of Section 33 of the *Labour and Industry Act 1953*, the Board hereby determines that such rates shall be automatically adjusted by the same amount and at the same time as such basic wage as prescribed in clause 24. Provided that adjustments to the rates for adult females, apprentices, and improvers and to the piecework prices, shall be made as follows:—

- (a) The basic wage for adult females shall be 75 per cent. (to the nearest 6d., half or less than half of 6d. to be disregarded) of the basic wage prescribed hereunder.
- (b) The wages rates for apprentices and improvers shall be adjusted according to the percentages set out in clause 25 of the respective basic wage for the sex and area in which they are employed; such adjustments shall be calculated to the nearest 6d., half or less than half of 6d. to be disregarded.
- (c) The earnings of pieceworkers shall be adjusted by adding or subtracting, as the case may be, to the amount set out in the margin the amount of the rise or fall in the basic wage.

Place.	Basic Wage	
	£ s. d.	
Within the Metropolitan District as defined in the <i>Labour and Industry Act 1953</i> thereunder; such portions of the City of Heidelberg, and of the Shires of Broadmeadows, Doncaster, and Templestowe as are not within the said District; the Cities of Chelsea and Mordialloc; and the Shires of Berwick, Bulla, Cranbourne, Dandenong, Eltham, Ferntree Gully, Gisborne, Keilor, Lilydale, Melton, Mulgrave, Romsey, Werribee, and Whittlesea	11 16 0	Melbourne
Within all other parts of Victoria—3s. less (except clayhole men working underground in shaft and/or tunnel)		

ADJUSTMENT OF BASIC WAGE.

24. (a) For the purposes of this Determination, the expression "Commonwealth Statistician's 'all items' retail price index numbers" or any like expression, means the numbers stated to be such index numbers in any document purporting, and not proved to be wrongly so purporting, to be printed by the Commonwealth Government Printer or to be signed by or on behalf of the Commonwealth Statistician.

(b) Until the beginning of the first pay period to commence in November, 1954, the amount of the basic wage shall be as prescribed in clause 23.

(c) During each future successive period beginning with the first pay period to commence in a November, a February, a May, or an August, the amount of the basic wage shall be adjusted by the following method, namely, by multiplying the last published Commonwealth Statistician's "all items" retail price index number by the factor 103 taken to one place of decimals, the resultant whole number being the amount of the basic wage expressed in shillings, but should the decimal number reach .5 or more the basic wage shall be taken to the next higher shilling.

MARGINAL RATES.

25. In addition to the basic wages provided in clause 23, the margins and loadings set out in this clause shall be the minimum rate payable to employees therein named:—

Classification.	Margins Per Week. "A."	Emergency Loading (Non-adjustable). "B."	Special Loading (Non-adjustable). "C."
MALES:			
All Departments.	s. d.	s. d.	s. d.
Head burner	16 0	5 0	10 0
Burner	10 0	5 0	10 0
Burner's assistant	4 0	5 0	10 0
Mouldmaker	18 0	5 0	10 0
Kiln labourer	2 0	5 0	10 0
Clayhole men working underground in shaft and/or tunnel (employers to provide tools)	22 0	5 0	10 0
All other clayhole men (employers to provide tools)	12 0	5 0	10 0
Men boring or using explosives	17 0	5 0	10 0
Glazed Pipes and Salt-glazed Ware.			
Flanger	17 0	5 0	10 0
Man in charge of plunger	9 6	5 0	10 0
Presser	13 0	5 0	10 0
Setter	13 0	5 0	10 0
Junction sticker	13 0	5 0	10 0
Man operating or taking off machine making siphons, D traps, inlets, and the like	13 0	5 0	10 0
Man working pipe-flanging machine	7 0	5 0	10 0
Mandril operator	4 0	5 0	10 0
Bitumen jointer	6 0	5 0	10 0
Drawer	7 0	5 0	10 0
Feeder of pipe machine	4 0	5 0	10 0
Man taking off pipe machine	2 0	5 0	10 0
Man in charge of pugor mixer machine	2 0	5 0	10 0
Machine rigger	7 0	5 0	10 0
Hand feeder of raw or burnt clay into crusher or grinding pan	7 0	5 0	10 0
Man carrying or wheeling into or out of kiln or to or away from kiln	4 0	5 0	10 0
Man sorting pipes	4 0	5 0	10 0
Pipe dresser	4 0	5 0	10 0
Packer of goods into railway trucks	3 0	5 0	10 0
All others (except burners, mouldmakers, clayhole men, and men boring or using explosives)	Nil	5 0	10 0

MARGINAL RATES—continued.

Classification.	Margins Per Week. "A."	Emergency Loading (Non-adjustable). "B."	Special Loading (Non-adjustable). "C."
Males—continued.	<i>s. d.</i>	<i>s. d.</i>	<i>s. d.</i>
Dust Tile Making.			
Leading hand slip making	9 0	5 0	10 0
Slip-house attendant	4 0	5 0	10 0
Head dipper	13 0	5 0	10 0
Dipper and/or spray operator	9 0	5 0	10 0
Man hand pressing dust tiles or working semi-automatic tile press	7 0	5 0	10 0
Setter	13 0	5 0	10 0
Drawer	7 0	5 0	10 0
Sagger maker	7 0	5 0	10 0
Man operating box on sagger machine	2 0	5 0	10 0
Man operating lever on sagger machine	4 0	5 0	10 0
Man carrying into or out of kiln	4 0	5 0	10 0
Ball mill operator (dry grind)	7 0	5 0	10 0
Head packer	10 0	5 0	10 0
Packer who packs articles with protective substances into containers with secured lids	6 0	5 0	10 0
Other packers	3 0	5 0	10 0
All others (except burners, mouldmakers, clayhole men, and men boring or using explosives)	Nil	5 0	10 0
General Pottery and Insulator Making.			
Leading hand employed at pinning, leading, and/or cementing insulators or similar ware	12 0	5 0	10 0
Man employed at pinning, leading, and/or cementing insulators or similar ware	7 0	5 0	10 0
Sanitary ware presser	10 0	5 0	10 0
Head packer	10 0	5 0	10 0
Packer who packs articles with protective substances into containers with secured lids	6 0	5 0	10 0
Other packers	3 0	5 0	10 0
Ball mill operator (dry grind)	7 0	5 0	10 0
Leading hand slip making	9 0	5 0	10 0
Slip house attendant	4 0	5 0	10 0
Tea-pot hand presser	9 0	5 0	10 0
Man fixing handles or spouts	6 0	5 0	10 0
Hollow ware presser	9 0	5 0	10 0
Turner—insulator—			
1st 12 months' experience	12 0	5 0	10 0
Thereafter	17 0	5 0	10 0
Turner—other	12 0	5 0	10 0
Jolly hand—insulator—			
1st 12 months' experience	10 0	5 0	10 0
Thereafter	15 0	5 0	10 0
Jolly hand—other	10 0	5 0	10 0
Jigger hand	4 0	5 0	10 0
Man sand-papering ware on machine	4 0	5 0	10 0
Man sanding insulators weighing 8 lb. or over	7 0	5 0	10 0
Machine rigger	9 0	5 0	10 0
Caster	4 0	5 0	10 0
Stoneware thrower—			
4th year's experience	10 0	5 0	10 0
5th year's experience	18 0	5 0	10 0
and thereafter	9 0	5 0	10 0
Head placer inside kiln	13 0	5 0	10 0
Head dipper	9 0	5 0	10 0
Dipper and/or spray operator	7 0	5 0	10 0
Other placer	7 0	5 0	10 0
Sagger maker	2 0	5 0	10 0
Men operating box on sagger machine	9 6	5 0	10 0
Presser (screw and lever-type inclusive)	4 0	5 0	10 0
Man, other than setter or place, employed in the kiln handling or carrying ware or saggars into or out of kiln	7 0	5 0	10 0
Hand feeder of raw or burnt clay into crusher or grinding pan	9 0	5 0	10 0
Grinder of burnt ware	4 0	5 0	10 0
Potter's printer	4 0	5 0	10 0
Man operating lever on sagger machine	Nil	5 0	10 0
All others (except burners, mouldmakers, clayhole men, and men boring or using explosives)	Nil	5 0	10 0

26. The wages rates of junior workers shall be adjusted according to the percentages of the basic wage for males and females, respectively, shown hereunder:—

APPRENTICES OR IMPROVERS.

Within the Metropolitan District as defined in the Labour and Industry Act 1953; such portions of the City of Heidelberg, and of the Shires of Broadmeadows, Doncaster, and Templestowe, as are not within the said District: the Cities of Chelsea and Mordialloc: and the Shires of Berwick, Bulla, Cranbourne, Dandenong, Eltham, Ferntree Gully, Gisborne, Keilor, Lilydale, Melton, Mulgrave, Romsey, Werribee, and Whittlesea.

MALES.

	Percentage.
Under 15 years of age	24
15 years of age	28
16 " "	32
17 " "	38
18 " "	52
19 " "	61
20 " "	75

FEMALES.

	Commencing Age.	
	15 Years or Under.	16 Years.
	Percentage.	Percentage.
1st 6 months	32	..
2nd 6 months	37	..
1st year	37
2nd "	41	45
3rd "	45	51
4th "	51	58
5th "	58	64
6th "	64	..
and thereafter the minimum wage.		

	Commencing Age.	
	17 Years.	18 Years.
	Percentage.	Percentage.
1st year	43	45
2nd "	51	58
3rd "	58	64
4th "	64	..
and thereafter the minimum wage.		

	Commencing Age.	
	19 Years.	20 Years.
	Percentage.	Percentage.
1st year	51	60
2nd "	60	..
and thereafter the minimum wage.		

WITHIN ALL OTHER PARTS OF VICTORIA

MALES.

Wages per Week.

	Percentage.
Under 15 years of age	20
15 years of age	26
16 " "	32
17 " "	36
18 " "	51
19 " "	59
20 " "	73

FEMALES.

Wages per Week.

	Commencing Age.	
	15 Years or Under.	16 Years.
	Percentage.	Percentage.
1st 6 months	32	..
2nd 6 months	36	..
1st year	36
2nd "	40	44
3rd "	44	47
4th "	47	56
5th "	56	63
6th "	63	..
and thereafter the minimum wage.		

FEMALES—continued.

Wages per Week.

	Commencing Age.	
	17 Years.	18 Years.
	Percentage.	Percentage.
1st year	37	44
2nd „	47	56
3rd „	56	63
4th „	63	..
and thereafter the minimum wage.		

Wages per Week.

	Commencing Age.	
	19 Years.	20 Years.
	Percentage.	Percentage.
1st year	48	56
2nd „	63	..
and thereafter the minimum wage.		

A. V. BARNS, J.P., Chairman.

J. W. RYAN, Secretary.

Melbourne, 22nd September, 1954.

1

2

3

4

5

6

7

8

9

10

11

12

13

14

15

16

17

18

19

20

21

22

23

24

25

26

27

28

29

30



VICTORIA GOVERNMENT GAZETTE.

Published by Authority.

[Registered at the General Post Office, Melbourne, for transmission by post as a newspaper.]

No. 986]

MONDAY, NOVEMBER 22.

[1954

Labour and Industry Act 1953.

DETERMINATION OF A WAGES BOARD ADJUSTED PURSUANT TO SECTION 33 OF THE LABOUR AND INDUSTRY ACT 1953.

I, Henry Norman Jones, Secretary for Labour and Industry, in pursuance of the powers conferred by the Labour and Industry Act, hereby make and issue the following adjusted Determination of the Wages Board referred to hereunder showing adjusted rates and prices to operate from the beginning of the first pay period to commence in November, 1954.

Dated at Melbourne, this

17th day of November, 1954.

H. N. JONES,

Secretary for Labour and Industry.

ENTERTAINMENT EMPLOYEES (PERFORMERS) BOARD.

Clauses 2 and 5 of Part I, and clauses 26, 27, and 28 of Part II of the Determination made on the 26th May, 1954, and in force as from the first pay period to commence on or after the 10th May, 1954, be replaced by the following clauses :—

PART I.—Theatrical or Other Entertainments.

(OTHER THAN RADIO ENTERTAINMENTS.)

RATES OF PAY.

2. The minimum rates of pay to be paid by an employer to an employee for work, inclusive of work in or incidental to either performances or rehearsals or both, shall be as set out hereunder :—

	Per Week £ s. d.
(a) <i>Performances.</i> —Engaged by the week—	
(i) Actor (18 years of age and over)	14 17 0
(ii) Actress (18 years of age and over)	13 17 0
(iii) Male engaged in the chorus or ballet (18 years of age and over)	13 2 0
(iv) Female engaged in the chorus or ballet (18 years of age and over)	11 17 0
(v) Showgirl, model or mannequin (18 years of age and over)	11 17 0
(b) <i>Skaters.</i> —	
(i) Solo, Duo, or Speciality skater, Male (18 years of age and over)	16 7 0
(ii) Solo, Duo or Speciality skater, Female (18 years of age and over)	15 16 0
(iii) Male engaged only in a skating ensemble (18 years of age and over)	14 17 0
(iv) Female engaged only in a skating ensemble (18 years of age and over)	13 17 0
(c) <i>Square Dance Team Members.</i> —	
(i) Male (18 years of age and over)	12 12 0
(ii) Female (18 years of age and over)	11 7 0
(d) (i) Supernumeraries engaged by the week shall be paid 12s. 6d. for each rehearsals and 14s. for each performance, with a minimum payment of £5 per week.	
(ii) Supernumeraries "on tour" shall be paid the applicable ballet or chorus rates of pay together with the "on tour allowance" as hereinafter specified.	
(e) Walking understudy and/or supernumerary understudying one of the other roles in a "legitimate" theatrical production and/or speaking not more than 80 words in the production.	
	£ s. d.
(i) Male (18 years of age and over)	
Not on tour	13 2 0
On tour	14 17 0
(ii) Female (18 years of age and over)	
Not on tour	12 3 0
On tour	13 17 0

- (f) A member of the chorus or ballet or skating ensemble speaking not less than seven lines containing in the aggregate not less than 30 words shall be paid an additional sum of 10s.

(g) *Juveniles*.—

(i) *Male*.—

	£	s.	d.
Under 14 years of age and not under sub-paragraph (iii) of this paragraph	2	13	6
14 years of age and under 16 years of age	3	8	6
16 years of age (not on tour) and under 18 years	4	8	6
16 years of age (on tour) and under 18 years	6	8	6

(ii) *Female*.—

Under 14 years of age and not under sub-paragraph (iii) of this paragraph	2	13	6
14 years of age and under 16 years of age	3	8	6
16 years of age and under 18 years (not on tour)	4	8	6
16 years of age and under 18 years (on tour)	6	19	6

- (iii) Children under 14 years of age who are engaged in Pantomime and who do not appear in night performances shall be paid £1 8s. 6d. per week for six performances or £2 1s. for twelve performances. The material for the wardrobe for these children shall be supplied by the employer; if the employer makes the costume it shall remain the employer's property, but otherwise it shall be the property of the child.

- (h) When "on tour" an "On Tour Allowance" of £1 11s. per week shall be added to the rates hereinbefore specified. Where full board and lodging is provided by the employer no on tour allowance is payable to the employee. Where accommodation only or meals only are provided by the employer, the employer may deduct 50 per cent. of the on tour allowance.

- (i) A member of the ballet or chorus or skating ensemble who acts as a deputy ballet or chorus or skating ensemble master or mistress or who, under the instructions and supervision of the producer or stage manager and/or employer, supervises the numbers or acts to be performed by the ballet or chorus or skating ensemble as the case may be, during a performance or rehearsal shall be paid not less than £1 5s. per week in addition to the per week rate.

- (j) If an employee is required by his or her employer to act as understudy he or she shall be paid an additional 7s. 6d. per week for each part understudied as required except that in cases where the part or one of the parts understudied is that of the leading actor or comedian, or leading actress or comedienne, or leading male or female skater, 20s. per week, shall be paid for that part instead of or in addition to the 7s. 6d. as the case may be.

- (k) A member of a ballet which gives an entire performance as a ballet unit shall be paid an additional sum of not less than £1 per week, provided however, that this shall not apply to a ballet in Grand Opera, Gilbert and Sullivan, operetta, musical comedy or variety.

- (l) A member of the chorus or an actor or actress in Grand Opera shall be paid an additional sum of not less than £1 per week provided however that this shall not apply to Gilbert and Sullivan or operas other than Grand Opera.

CASUAL ENGAGEMENTS.

5. (a) Casual employees (other than supernumeraries) who are aged 16 years or over shall for each performance be paid one-sixth, plus 15 per centum thereof, of the appropriate per week adult rate. The maximum length of such performance shall be three hours (exclusive of any making up and taking off.)

	Per Performance s. d.
(b) Juveniles under sixteen years of age engaged for ensemble, chorus, or ballet	16 0
Any child under sixteen years of age stepping out from chorus or ballet and performing any extra work other than a solo turn, a solo song, or a solo act, an additional amount of	7 6
Any child under sixteen years of age performing a solo turn, a song or an act, in addition to the amount of 16s. payable for ensemble chorus or ballet	15 0

- (c) If an engagement which has been made is cancelled by the employer at a time which is less than ten days prior to the date of the performance for which the employee was engaged, the employee shall receive payment in full. If an open air performance is postponed because of rain the employee shall receive half the fee if he is re-engaged for a subsequent presentation not later than three weeks after the date of the postponement otherwise the employee shall receive full payment. Where an open air performance is abandoned because of rain the employee shall be paid in full.

PART II.—Radio Entertainments.

RECORDING.

Casual Employees.

26. (a) These, whether actors, actresses, singers, vaudeville artists, comperes, or other entertainers taking part in recorded transcriptions for use in Commercial Broadcasts, shall be paid as follows:—

Musical presentations—

	£	s.	d.
Including rehearsal and recording, provided that the time involved does not exceed one and a half (1½) hours—per "side"	1	8	3
Beyond one and a half (1½) hours on any one day for each quarter (¼) of an hour or part thereof	0	9	9
Recordings of less than fifteen (15) minutes to be paid <i>pro rata</i> with a minimum per call of	1	8	3
Preliminary rehearsals in which no recording is done, per hour or part thereof, but with minimum of 10s. 6d.	0	12	3
A fifteen minute recording or part thereof is one side of a record or a recording of such duration on wax, acetate, fibre, copper wire, or by any other means.			
When a singer appears in any recording as a solo performer such singer shall be paid for each solo item after the first in any one programme the sum of	0	15	9
Rehearsal time for these additional periods shall be one half (½) the time allowed for the first quarter (¼) hour or "side."			
When any performer is engaged in chorus work he shall be paid for each fifteen (15) minutes (but with a minimum of 10s.) at the rate of	0	9	3
Provided that should a solo performer be receiving payment as such in any period, he shall not during the same period receive any additional fee as one of the chorus.			
Each performer in rehearsals of chorus work shall be paid at the rate per one hour and a half (1½) hours or part thereof of	0	9	3

"Legitimate" or "Straight" presentations—

Including rehearsal and recording provided that the time involved does not exceed one (1) hour—per "side"	1	8	3
Beyond one (1) hour on any one day for each quarter (¼) of an hour or part thereof	0	9	9
Recordings of less than fifteen (15) minutes to be paid <i>pro rata</i> with a minimum per call of	1	8	3
Preliminary rehearsals in which no recording is done per hour or part thereof	0	15	9
A fifteen minute recording or part thereof is one side of a record or a recording of such duration on wax, acetate, fibre, copper wire, or by any other means.			

£. s. d.

Weekly Employees.

(b) For the purpose of this sub-clause a week's work shall be deemed to consist of not more than eight hours in any one day or not more than six days in any one week, and not more than 40 hours in any one week.

These employees whether actors, actresses, or radio artists, shall for a week's work be paid 14 17 0
For all time worked in excess of the foregoing on any one day or in one week payment shall be at the rate of time and a half.

Provided that—

Any such employee who in any week takes part in more than twelve (12) recorded "sides of fifteen (15) minutes" shall for each "side" in excess of that number be paid at the rate herein fixed for casual employees.

If any such employee in addition to working on the other six (6) days of any week is required to work on the Sunday he shall be paid at the rate of double pay for such Sunday work.

If the hours of work of any such employee on any one day are "scattered" so as to cover a period exceeding twelve (12) hours he shall be paid at the rate of time and a half for that day.

COMMERCIAL ANNOUNCEMENTS.

27. Actors and actresses when used as such or as announcers, comperes or commentators, shall for each hour or part thereof be paid 1 8 3
If used in more than one half (½) the aggregate number of announcements in any one hour, an additional amount of 0 15 9

LIVE SHOWS, ACTUAL BROADCASTS, ETC.

Casual Employees.

28. (a) These whether actors, actresses, singers, vaudeville artists, comperes, or other entertainers taking part in broadcast performances for use in Commercial Broadcasts shall be paid as follows:—

Musical presentations—

	£	s.	d.
Including rehearsal and broadcasting, provided that the time involved does not exceed one and a half (1½) hours—per fifteen (15) minutes broadcast	1	8	3
Rehearsal beyond one and a half (1½) hours on any one day, for every quarter (¼) hour or part thereof	0	9	9
Broadcasts of less than fifteen (15) minutes to be paid <i>pro rata</i> with a minimum per call of	1	8	3
Preliminary rehearsals in which no broadcasting is done, per hour or part thereof (but with a minimum of 10s. 6d.)	0	12	3
When a singer appears in any broadcast as a solo performer he shall be paid for each solo item after the first in any one programme the sum of	0	15	9
Rehearsal time for these additional periods shall be one half (½) the time allowed for the first quarter (¼) hour broadcast or performance.			
"Legitimate" or "Straight" presentations. Including rehearsal and broadcasting, provided that the time involved does not exceed one (1) hour—per fifteen (15) minute broadcast or performance	1	8	3
Beyond one (1) hour on any one day for every quarter (¼) of an hour or part thereof	0	9	9
Broadcasts of less than fifteen (15) minutes to be paid <i>pro rata</i> with minimum per call of	1	8	3
Preliminary rehearsals in which no broadcasting is done, per hour or part thereof	0	15	9
When any performer is engaged in chorus work he shall be paid for each fifteen (15) minutes but with a minimum of (10s.) at the rate of	0	9	3
Provided that should a solo performer be receiving payment as such in any period, he shall not during the same period receive any additional fee as one of the chorus			
Each performer in rehearsals of chorus work shall be paid at the rate per one hour and a half (1½ hrs.) or part thereof	0	9	3

Weekly Employees.

(b) For the purpose of this sub-clause a week's work shall be deemed to consist of not more than eight hours in any one day or not more than six days in any one week, and not more than 40 hours in any one week—

These employees whether actors, actresses, or radio artists, shall for a week's work be paid 14 17 0
For all time worked in excess of the foregoing on any one day or in any one week payment shall be at the rate of time and a half.

Provided that—

Any such employee who in any week takes part in more than twelve (12) broadcasts or performances of fifteen (15) minutes shall for each broadcast or performance in excess of that number be paid at the rate herein fixed for casual employees.

If any such employee in addition to working on the other six (6) days of any week is required to work on the Sunday he shall be paid at the rate of double time for such Sunday work.

If the hours of work of any such employee on any one day are "scattered" so as to cover a period exceeding twelve (12) hours he shall be paid at the rate of time and a half for that day.

When in any recording or broadcast a singer appears as a solo performer for a period exceeding fifteen (15) minutes or one "side," such singer shall be paid for each solo item beyond the first in the same programme the sum of

Rehearsal time for each such solo item beyond the first shall be one half (½) the rehearsal time allowed for the first period of fifteen (15) minutes or one "side." 0 15 9

Clauses, other than clauses 2 and 5 of Part I., and clauses 26, 27, and 28 of Part II of the said Determination shall remain in force.

[7511]



VICTORIA GOVERNMENT GAZETTE

Published by Authority.

[Registered at the General Post Office, Melbourne, for transmission by post as a newspaper.]

No. 987]

MONDAY, NOVEMBER 22.

[1954

Labour and Industry Act 1953.

DETERMINATION OF A WAGES BOARD ADJUSTED PURSUANT TO SECTION 33 OF THE LABOUR AND INDUSTRY ACT 1953.

I, Henry Norman Jones, Secretary for Labour and Industry, in pursuance of the powers conferred by the Labour and Industry Act, hereby make and issue the following adjusted Determination of the Wages Board referred to hereunder showing adjusted rates and prices to operate from the beginning of the first pay period to commence in November, 1954.

Dated at Melbourne, this
16th day of November, 1954.

H. N. JONES,
Secretary for Labour and Industry.

CARDBOARD BOX TRADE BOARD.

Clauses 2, 3, and 4 of the Determination published in *Government Gazette* No. 127 of the 26th March, 1954, shall be replaced by the following clauses:—

2.

First Column. Number of Rate.	Second Column. Description of Employment.	Third Column. Weekly Wage.
TABLE "A"—ADULT MALES.		
(All Sections other than Corrugated Board and Fibre Board Container Section.)		
1	Guillotine machine operator	13 12 6
2	Carton cutting and creasing forme setter	13 17 6
3	Skilled hand ("skilled hand" means an adult whose duty it is to set for other employees the machines in the cardboard box department, container department, and/or in the carton department)	13 12 6
4	Combination tube and shell machinist	13 12 6
5	Employee operating international tube and shell machine	13 12 6
6	Laube box-making machinist	13 12 6
7	Molins single shell creasing and gluing machinist	13 12 6
8	Employee operating automatic carton-gluing machine	13 5 6
9	Employee operating scoring and double-folding automatic tube gluing machine	13 7 9
10	Twin or single die-scoring, cutting, and printing slide machinist	13 5 6
11	Carton cylinder-press machinist	13 15 6
12	Employee operating carton platen press, when the machine is capable of taking a sheet 30 in. x 40 in. in size	13 12 6
13	Employee operating carton platen press, when the machine is not capable of taking a sheet 30 in. x 40 in. in size	13 9 6
14	Two-way or double cutter and scorer machinist	13 5 6
15	One-way rotary cutter and scorer machinist	13 5 6
16	Gang slitting machinist	13 5 6
17	Mounting machinist	13 5 6
18	Cylindrical tube winding machinist	13 5 6
19	Cylindrical tube cutting machinist	13 5 6
20	Assistant to machinist on any machine in this section	12 14 0
21	Employee working any other kind of machine	13 2 0
22	Storeman	13 2 0
23	Packer and/or despatcher	13 2 0
24	Feeder on carton-cylinder machine	12 14 0
25	Any other adult male	12 10 0
26	An employee working on a night shift for a week shall be paid 16s. extra; if he works less than a week he shall be paid <i>pro rata</i> for the hours worked by him.	

First Column. Number of Rate.	Second Column. Description of Employment.	Third Column Weekly Wage.
TABLE "A"—ADULT MALES— <i>continued</i> .		
<i>Corrugated Board and Fibre Board Container Section.</i>		<i>£ s. d.</i>
1	Corrugated board machinist making two-faced and twin-cushioned boards	13 9 6
2	Corrugated board machinist with combination duplex slitter, scorer, and duplex chopping machine	13 9 6
3	Corrugated board machinist making one-faced boards	13 2 0
4	Corrugated board machinist's assistant	12 16 0
5	Fibre board (paster) machinist	13 9 6
6	Fibre board (paster) machinist's assistant	12 16 6
7	Corrugated board printing machinist	13 5 6
8	Corrugated board printing machinist's assistant	12 14 0
9	Fibre board printing machinist	13 5 6
10	Fibre board printing machinist's assistant	12 14 0
11	Corrugated board cutter and/or slotter	13 0 6
12	Employee on a slitter and/or slotter and/or scorer machine with printing attachment	13 2 6
13	Corrugated board slotter operating machine with printing attachment	13 0 6
14	Corrugated board sawyer	13 2 6
15	Corrugated board scorer and slitter	13 0 6
16	Corrugated board automatic scorer and slotter and slitter	13 0 6
17	Fibre board automatic scorer and slotter and slitter	13 0 6
18	Fibre board cutter and/or slotter and/or bender	13 0 6
19	Employee in charge of silicate dissolving plant	13 0 6
20	Employee on wire-stitching machine used in connexion with corrugated and/or fibre board work	12 18 0
21	Employee on dimpler machine	13 2 0
22	Employee engaged as assistant machinist or tailor-out or fier on cutter and/or slotter, saw machine, scorer, slotter and slitter, slotter and/or bender	12 12 0
23	Employee folding fibre board for wire-stitching machine and/or flying or tailing-out on wire-stitching machine	12 12 0
24	Corrugated board-taping machinist	13 0 6
25	Employee working any other kind of machine	12 18 0
26	Power bale press machinist	12 12 0
27	Storeman	13 2 0
28	Packer and/or despatcher	13 2 0
29	Any other adult male	12 10 0
30	An employee working on a night shift for a week shall be paid 16s. extra; if he works less than a week he shall be paid <i>pro rata</i> for the hours worked by him.	

First Column. Number of Rate.	Second Column. Description of Employment.	Third Column. Weekly Wage.
TABLE "B"—ADULT FEMALES.		
<i>(Including non-adult females of at least five years' experience.)</i>		<i>£ s. d.</i>
1	Female head packer when employed as such	10 0 0
2	Packer	10 14 6
3	Female feeder employed on carton-cylinder machine	9 17 6
4	Female employee on hand work making and/or covering boxes, containers, shelf stock, or fixture receptacles out of wood, cardboard, pasteboard, strawboard, manilla paper, or two or more of such materials in combination or with any similar material— (a) when covered with paper (b) when covered with cloth (cloth includes buckram, plush, silk, or similar material)	9 17 6 10 4 0
5	Female employee— (a) controlling Stokes and Smith (or similar) covering machine (b) controlling and/or setting up automatic carton-gluing machine (c) employed on any other machine used in cardboard box making, container making, or carton making	10 0 0 10 0 0 9 18 0
6	Female carton maker, including puller out and stripper	9 14 6
7	Female employee employed in connexion with corrugated boxes or corrugated containers (including shell cases and/or sleeves) or fibre board boxes, or an employee employed on a taping machine	9 16 0
8	Female employee employed in connexion with containers, including folders, and an employee taking off from taping or sheeting or slitting machines	9 16 0
9	Female employee in charge of, or who supervises, directs, or is responsible for the work of— (a) from three to eight employees (both inclusive) (b) from nine to fifteen employees (both inclusive) (c) over fifteen employees	10 3 6 10 15 0 11 2 6
10	Female employee not otherwise specified	9 8 0

FEMALE TO BE PAID MALE RATE.

3. Where a female is employed to do any work specifically named or described or of the class mentioned in Table "A" which is not specifically named or described in Table "B" she shall be paid the rate which is prescribed for the male; provided that this clause shall not apply to any individual female employee in respect of work which at the date of coming into operation of this Determination was being done by her, and for which no marginal rate for females is herein specifically prescribed.

RATES FOR JUNIORS.

						Third Column. Weekly Wage.
						£ s. d.
Where the work is performed by a male junior—						
(i)	under 15 years of age	2 15 0
(ii)	between 15 and 16 years of age	3 7 6
(iii)	between 16 and 17 years of age	4 7 6
(iv)	between 17 and 18 years of age	5 17 6
(v)	between 18 and 19 years of age	7 7 6
(vi)	between 19 and 20 years of age	9 0 0
(vii)	between 20 and 21 years of age	10 12 6
A junior working on a night shift for a week shall be paid an extra amount of 12s. Provided that, the rates for a night shift when working because of daytime light or power restrictions shall be 9s. for such night-shift work; if he works less than a week he shall be paid <i>pro rata</i> for the hours worked by him.						
Where the work is performed by a female junior:—						
(i)	First year's experience	3 0 0
(ii)	Second year's experience	4 0 0
(iii)	Third year's experience	4 19 6
(iv)	Fourth year's experience	5 19 6
(v)	Fifth year's experience	7 9 6
(vi)	And thereafter the minimum wage prescribed for females for the class of work she is doing.					
(vii)	A female junior entering the industry in her eighteenth year or later shall receive the foregoing rate appropriate to her experience and not less than 10s. per week extra until she reaches the age of 21 years, when she shall be paid the minimum wage prescribed for females for the class of work which she is doing.					
(viii)	In the above provisions as to work performed by females, "experience" means experience in a branch of the industry, including experience in the employ of more than one employer, and any female employee mentioned in such provisions on leaving or being discharged from her employment shall be entitled to a certificate from her employer stating the date when such employment began and the date of its termination duly signed or otherwise authenticated by the employer. Such certificate shall be the property of the employee and shall be returned to her by any subsequent employer within seven days of her engagement.					

Clauses other than clauses 2, 3, and 4 of the said Determination shall remain in force, provided that in the preamble under Schedule "A" the second paragraph shall be replaced by the following:—In addition to the piece-work rates set out in this Schedule a piece-worker shall be paid £9 0s. 2d. for each full week worked or a *pro rata* amount according to the time actually worked if less than a full week be worked.]

16.000000000000000

0.000000000000000



VICTORIA GOVERNMENT GAZETTE.

Published by Authority.

[Registered at the General Post Office, Melbourne, for transmission by post as a newspaper.]

No. 988]

MONDAY, NOVEMBER 22.

[1954

Labour and Industry Act 1953.

DETERMINATION OF A WAGES BOARD ADJUSTED PURSUANT TO SECTION 33 OF THE LABOUR AND INDUSTRY ACT 1953.

I, Henry Norman Jones, Secretary for Labour and Industry, in pursuance of the powers conferred by the Labour and Industry Act, hereby make and issue the following adjusted Determination of the Wages Board referred to hereunder showing adjusted rates and prices to operate from the beginning of the first pay period to commence in November, 1954.

Dated at Melbourne, this

12th day of November, 1954.

H. N. JONES,

Secretary for Labour and Industry.

BOILERMAKERS BOARD.

Clauses 2, 3 and 4 of the Determination published in *Government Gazette* No. 155 of the 2nd April, 1954, shall be replaced by the following clauses :—

2.

WAGES.

Adults.	Day Shift.		
	Wages Per Week of 40 Hours.		
	Within 20 miles of G.P.O., Melbourne, 10 miles of G.P.O., Geelong, or at Warrnambool, and within Mildura and Gippsland Districts.	At Yallourn.	Other parts of Victoria.
	£ s. d.	£ s. d.	£ s. d.
Boilermaking and steel construction section—			
Assembler window-frame making (non-tradesman) ..	13 6 0	13 12 6	13 3 0
Attendants at small rivet heating, bolt heating or similar types of fires or furnaces	12 19 0	13 5 6	12 16 0
Blacksmith's striker	12 17 0	13 3 6	12 14 0
Blacksmith's striker on double fires and other assistant ..	12 19 0	13 5 6	12 16 0
Boiler (inside) chipper and cleaner	13 3 0	13 9 6	13 0 0
Boilermaker and/or structural steel tradesman	14 6 0	14 12 6	14 3 0
Boilersmith and/or angle iron smith	14 10 6	14 17 0	14 7 6
Cold saw operator	12 19 0	13 5 6	12 16 0
Dogman	12 19 0	13 5 6	12 16 0
Driller using portable machines	14 1 6	14 8 0	13 18 6
Driller using stationary machines	12 18 0	13 4 6	12 15 0
Employee assisting a ship plate bender or plate setter ..	12 19 0	13 5 6	12 16 0
Friction saw operator	12 17 0	13 3 6	12 14 0
Furnaceman on heavy angle iron or heavy plate	13 5 0	13 11 6	13 2 0
Furnaceman's assistant	12 17 0	13 3 6	12 14 0
Holder-up, whether using hand or machine dolly of any kind, including all work incidental thereto	13 4 0	13 10 6	13 1 0
Machinist—			
1st class	14 6 0	14 12 6	14 3 0
2nd class	13 11 0	13 17 6	13 8 0
3rd class	13 2 0	13 8 6	12 19 0

WAGES—continued.

Adults.	Day Shift.		
	Wages Per Week of 40 Hours.		
	Within 20 miles of G.P.O., Melbourne, 10 miles of G.P.O., Geelong, or at Warrnambool, and within Mildura and Gippsland Districts.	At Yallourn.	Other parts of Victoria.
	£ s. d.	£ s. d.	£ s. d.
Machinist, steel construction—			
1st class	13 4 0	13 10 6	13 1 0
2nd class	12 18 0	13 4 6	12 15 0
Marker off (a tradesman the greater part of whose time in any weekly pay period is occupied in marking off and/or template making)	14 12 0	14 18 6	14 9 0
Painter of ironwork using spray	12 18 0	13 4 6	12 15 0
Painter, brush hand	12 17 0	13 3 6	12 14 0
Plate setter and frame bender	14 9 0	14 15 6	14 6 0
Press and block hand assisting a boiler or angle ironsmith	12 19 0	13 5 6	12 16 0
Process worker	12 16 0	13 2 6	12 13 0
Rigger and/or splicer	13 8 0	13 14 6	13 5 0
Rivet heater	12 19 0	13 5 6	12 16 0
Welder—			
Special class (as defined)	14 10 6	14 17 0	14 7 6
1st class (as defined)	14 6 0	14 12 6	14 3 0
2nd class	13 2 0	13 8 6	12 19 0
3rd class	12 18 0	13 4 6	12 15 0
Welder-tack	13 0 0	13 6 6	12 17 0
A tradesman employed as such in this Section who, in the course of his work, is called upon to operate any machine shall be paid the rate prescribed for a tradesman for all work done.			
Steel pipe making section—			
Assistant at ring making machines	12 19 0	13 5 6	12 16 0
Cement mixer	13 0 0	13 6 6	12 17 0
Cement liner	13 3 0	13 9 6	13 0 0
Cement liner operator	13 11 0	13 17 6	13 8 0
Employee in charge of ring making machines	13 3 0	13 9 6	13 0 0
Employee rounding and straightening steel pipes	13 2 0	13 8 6	12 19 0
Employee on tar dip and sand rolling	12 19 0	13 5 6	12 16 0
Faucet maker in charge of furnace	13 6 0	13 12 6	13 3 0
Faucet maker's assistant	12 19 0	13 5 6	12 16 0
Machine operator (in charge of machines)	13 3 0	13 9 6	13 0 0
Pipe builder	13 3 0	13 9 6	13 0 0
General (whosoever employed)—			
Employee directly assisting an employee whose margin above the basic wage is 25s. or more	12 17 0	13 3 6	12 14 0
Other employees with not less than three months' experience in the metal trades industry	12 3 0	12 9 6	12 0 0
Employee not elsewhere classified	11 17 0	12 3 6	11 14 0

Leading Hands.

Leading hands in charge of not less than three and not more than ten employees, 9s. per week extra; more than ten and not more than twenty employees, 18s. per week extra; more than twenty employees, 27s. per week extra.

Provided that an employee in an electric supply undertaking detailed to act as leading hand in charge of two other adult employees working away from power station or workshop (one of whom is of the same classification as himself) shall be paid 6s. per week extra.

Tradesmen in Large Power Houses.

Tradesmen and/or welders, and/or apprentices in the fourth and fifth years of their apprenticeship employed in large operating thermal power houses (i.e., power houses developing more than 8,000 kilowatts) other than those not on the regular staff engaged on new construction work shall be paid 12s. per week extra; assistants and unapprenticed juniors nineteen years of age and over shall be paid 6s. per week extra and other apprentices and unapprenticed juniors shall be paid 3s. per week extra; such amounts shall be deemed to include all special rates prescribed in clause 5 of this Determination. This allowance shall continue to be payable to tradesmen attached to the staffs of such power houses while carrying out repairs or maintenance in rotary converter sub-stations which are in regular operation.

Ship Repairing.

Employees engaged on ship repairs shall be paid the following additional margins:—

Tradesmen	s. d.
All other labour	4 6 per week.
	3 0

3.

APPRENTICESHIP.

(Other than those covered by the Apprenticeship Commission.)

Apprenticeship Trades.

(a) An employer shall not employ minors in the following trade or occupations otherwise than under a contract of apprenticeship as hereinafter provided:—

Boilermaker and/or structural steel tradesman and/or welder special class.

Period of Apprenticeship.

(b) If the apprentice when indentured is under the age of seventeen years—five years; if over the age of seventeen years—four or five years, at the option of the contracting parties.

Contract of Apprenticeship.

(c) Every contract of apprenticeship hereinafter made shall contain—

- (i) the names of the parties;
- (ii) the date of birth of the apprentice;
- (iii) a statement of the trade or trades to which the apprentice is to be bound and which he is to be taught during the course and for the purpose of the apprenticeship;
- (iv) a covenant by the master to teach and instruct or cause the apprentice to be taught or instructed in the trade to which the apprentice is bound;
- (v) the date at which the apprenticeship is to commence or from which it is to be calculated;
- (vi) all other conditions of apprenticeship.

Cancellation or Suspension of Indentures.

(d) Subject to the approval of the Secretary for Labour and Industry, but not otherwise, an indenture of apprenticeship may be suspended or cancelled—

- (i) by mutual consent;
- (ii) if through lack of orders or financial difficulties an employer is unable to find suitable employment for an apprentice and a transfer to another employer cannot be arranged;
- (iii) if in the opinion of the Secretary for Labour and Industry, circumstances exist which render such suspension or cancellation necessary or desirable.

Any covenant in an indenture inconsistent with the provisions of this clause shall be null and void and of no force or effect while this Determination remains in force and applies to the parties to the indenture.

Instruction in Welding.

(e) The training of apprentices to boilermaking or structural steel work shall include instruction in electric welding and/or oxy-acetylene welding as far as is practicable with the facilities available in the shop in which they are trained.

Proportion.

(f) (i) The proportion of apprentices who may be taken by an employer shall not exceed one apprentice for every two or fraction of two tradesmen.

For the purpose of ascertaining the number of apprentices, the number of tradesmen shall be deemed to be the average number working during the immediately preceding six months, and, in ascertaining such proportion an employer actually working in any workshop shall be deemed to be a tradesman.

A person who is, for a term not exceeding two years, taking practical training in a workshop in continuance of a course of training for professional work shall not be taken into account in calculating the proportion of apprentices to journeymen.

(ii) Notwithstanding anything hereinbefore provided in the trade of boilermaker an employer may with the consent of the Apprenticeship Commission and upon satisfying that authority that he has the plant, equipment and staff necessary for the proper tuition of each apprentice concerned take apprentices in excess of the proportion herein prescribed. Until further order apprentices so taken shall not be counted in future calculations of the proportion of apprentices to journeymen authorized by this Determination.

Adult Apprentices.

(g) Any apprentice who cannot complete his full term of apprenticeship before reaching his twenty-second birthday may by agreement with his master, serve as an apprentice until he reaches the age of 23 years.

Probationary Period.

(h) Minors may be taken on probation for three months, and if apprenticed such three months shall count as part of their period of apprenticeship. An employer shall within fourteen days of employing a probationer notify the apprenticeship authorities of the employment of such probationer to any of the trades mentioned herein.

Wages.

(i) The minimum weekly rates of wage for apprentices shall be the under-mentioned percentages of the basic wage prescribed for the area in which they are employed, and in all contracts of apprenticeship hereafter made the employer shall covenant to pay wages of not less than such rates:

Wages per Week of 40 Hours.

	Percentage of Basic Wage.	Within 20 Miles of G.P.O., Melbourne, 10 Miles of G.P.O., Geelong, or at Warraumboul and within Mildura and Gippsland Districts	At Yallourn.	Other Parts of Victoria.
<i>Four and Five-year Terms.</i>				
		£ s. d.	£ s. d.	£ s. d.
1st year	32	3 15 0	3 17 0	3 14 0
2nd year	43	5 0 6	5 3 6	4 19 6
3rd year	54	6 6 6	6 10 0	6 4 6
4th year	83	9 14 0	9 19 6	9 11 6
5th year	100 plus 6s.	12 0 0	12 6 6	11 17 0
<i>Four-year Terms.—Apprentices commencing after the Age of 17 Years.</i>				
1st year	34	3 19 6	4 2 0	3 18 6
2nd year	54	6 6 6	6 10 0	6 4 6
3rd year	83	9 14 0	9 19 6	9 11 6
4th year	100 plus 6s.	12 0 0	12 6 6	11 17 0

An employee who is under 21 years of age on the expiration of his apprenticeship and thereafter works as a minor in the occupation to which he has been apprenticed shall be paid at not less than the adult rate prescribed for that classification.

Hours.

(j) The ordinary hours of employment of apprentices shall not in each workshop exceed those of the journeymen.

Overtime and Shift Work.

(k) No apprentice under the age of eighteen years shall be required to work overtime or shift work unless he so desires.

No apprentice shall except in an emergency work or be required to work overtime or shift work at times which would prevent his attendance at technical school as required by any statute, determination, or regulation applicable to him.

Payment by Results.

(l) An apprentice shall not work under any system of payment by results.

Lost Time.

(m) The apprentice at the end of the calendar period of any year in which he has actually given service to the master upon less than the ordinary working days prescribed in this Determination, or on which he has unlawfully absented himself without the master's consent shall, for every day short of the said number of working days, and for every day of such absence, serve one day, and the calendar period of his service shall not be deemed to begin until the said additional day or days shall have been served. Provided that in calculating the extra time to be so served the apprentice shall be credited with time which he has worked during the relevant year in excess of his ordinary hours.

Prohibition of Premiums.

(n) An employer shall not, either directly or indirectly, or by any pretence or device receive from any person or require or permit any person to pay or give any consideration in the nature of a premium or bonus for the taking or binding of any probationer or apprentice.

Attendance at Technical Schools.

(o) Apprentices attending technical colleges or schools and presenting reports of satisfactory conduct shall be reimbursed all fees paid by them.

Annual and Sick Leave.

(p) Apprentices shall be entitled to sick and annual leave in accordance with the provisions of clauses 16 and 17 hereof respectively.

UNAPPRENTICED MALE JUNIORS.

4. (a) Subject to the exceptions hereinafter provided, the minimum rates of wage for unapprenticed male juniors employed in occupations for which apprenticeship is not provided by this Determination shall be the undermentioned:—

Wages per Week of 40 Hours.

	Percentage of Basic Wage.	Additional Amount.	Total Wage Payable.		
			Within 20 Miles of G.P.O., Melbourne, 10 Miles of G.P.O., Geelong, or at Warrnambool, and within Mildura and Gippsland Districts.	At Yallourn.	Other Parts of Victoria.
Junior Males.					
		s. d.	£ s. d.	£ s. d.	£ s. d.
Under 16 years of age	24	2 0	2 18 0	2 19 6	2 17 6
16 years of age	34	3 0	4 2 6	4 5 0	4 1 6
17 years of age	46	4 0	5 11 6	5 14 6	5 10 6
18 years of age	58	5 0	7 0 6	7 4 6	6 19 0
19 years of age	73	6 0	8 17 0	9 1 6	8 14 6
20 years of age	88	7 0	10 13 0	10 18 6	10 10 6

The total wage shall be calculated to the nearest sixpence, any broken part of sixpence in the result not exceeding threepence to be disregarded.

A junior employee of eighteen years or more shall be paid 3s. per week in addition to the rates prescribed herein while he is employed as a furnaceman or assistant to a furnaceman.

(b) The minimum rate payable to a junior employee of eighteen years or more with less than six months' experience under this Determination shall, until he has had such six months' experience, be 10 per cent. less than the amount represented by the percentage of the basic wage hereby prescribed for a junior employee of his age and in addition thereto the additional amount prescribed for such an employee.

(c) Junior employees employed on the following machines or operations shall be paid at not less than the appropriate adult minimum rates:—

- (i) Angle-iron cropping where the material weighs more than 3½ lb. per foot and is not clamped.
- (ii) Assisting steel furnace ladleman other than in daubing or repairing ladles.
- (iii) Assisting storemen racking and/or loading and/or unloading off vehicles of heavy steel plates, bars or sections.
- (iv) Breaking up pig iron.
- (v) Carry material to or from cupola forge or electric steel furnace or using the slicer or hanging on to end of a bloom. This shall not apply in the case of junior moulders.
- (vi) Cutting out and punching rivets on plates.
- (vii) Cutting plates by means of hammer and cold set.
- (viii) Holding up rivets over ½ in. diameter.
- (ix) Plate edge planers in structural steel or shipbuilding yards where the operator travels on the machine.
- (x) Punching machines handling plates weighing more than 84 lb.
- (xi) Shearing machines other than guillotine plate shearers, handling plates weighing more than 84 lb.

(d) Junior employee shall not be employed—

- (i) if under the age of 16 years—
on oil or gas burners or fires used for heating of small articles: or
using electric arc or oxy-acetylene blow-pipe, or
- (ii) if under 18 years of age—
die setting on power presses;
as furnaceman or assistant to furnacemen; or
as operators of power-driven guillotines.

Clauses, other than clauses 2, 3 and 4, of the said Determination shall remain in force.



VICTORIA GOVERNMENT GAZETTE.

Published by Authority.

[Registered at the General Post Office, Melbourne, for transmission by post as a newspaper.]

No. 989]

MONDAY, NOVEMBER 22.

[1954

Labour and Industry Act 1953.

DETERMINATION OF A WAGES BOARD ADJUSTED PURSUANT TO SECTION 33 OF THE LABOUR AND INDUSTRY ACT 1953.

I, Henry Norman Jones, Secretary for Labour and Industry, in pursuance of the powers conferred by the Labour and Industry Act, hereby make and issue the following adjusted Determination of the Wages Board referred to hereunder showing adjusted rates and prices to operate from the beginning of the first pay period to commence in November, 1954.

Dated at Melbourne, this
12th day of November, 1954.

H. N. JONES,
Secretary for Labour and Industry.

AGRICULTURAL IMPLEMENTS BOARD.

Clauses 2, 5 and 6 of the Determination published in *Government Gazette* No. 186 of the 6th April, 1954, shall be replaced by the following clauses:—

2.

	Wages per Week of 40 Hours.	
	Within 20 Miles of G.P.O., Melbourne; within 10 Miles of G.P.O., Geelong; or at Warrnambool; and within Mildura and Gippsland Districts.	All Other Parts of Victoria.
	£ s. d.	£ s. d.
DIVISION I.—AGRICULTURAL IMPLEMENT SECTION.		
(a) <i>Assembly, Fitting, and Process Working.</i>		
Assembler	12 18 0	12 15 0
Assembler after two years' experience	13 2 0	12 19 0
Carpenter on agricultural implement making (including tool allowance)	13 14 0	13 11 0
Dismantler	12 17 0	12 14 0
Implement and/or comb fitter	13 6 0	12 3 0
Implement and/or comb fitter after two years' experience	13 11 0	13 8 0
Pattern fitter and finisher	13 11 0	13 8 0
Pattern fitter and finisher required to do machining	14 6 0	14 3 0
Plough fitter	13 4 0	13 1 0
Process worker	12 16 0	12 13 0
Wheel rimmer	13 6 0	13 3 0
Windmill erector	13 6 0	13 3 0
Windmill maker other than fitter	13 5 0	13 2 0
(b) <i>Blacksmithing, &c.</i>		
Blacksmith's striker	12 17 0	12 14 0
Blacksmith's striker on double fires	12 19 0	12 16 0
Bulldozer operator	13 3 0	13 0 0
Hammer driver	12 19 0	12 16 0
Heater	12 17 0	12 14 0
Implement smith of five years' experience able to do all classes of implement work	13 14 0	13 11 0
Other smith (including iron bender)	13 11 0	13 8 0

	Wages per Week of 40 Hours.	
	Within 20 Miles of G.P.O., Melbourne; within 10 Miles of G.P.O., Geelong; or at Warrnambool; and within Mildura and Gippsland Districts.	All Other Parts of Victoria.
DIVISION I.—AGRICULTURAL IMPLEMENT SECTION—continued.		
(c) Dressing, Grinding, and Pickling.	£ s. d.	£ s. d.
Chipper	12 17 0	12 14 0
Dresser and fettler	12 19 0	12 16 0
Emery-wheel attendant	12 19 0	12 16 0
Grinder	12 19 0	12 16 0
Grinder using portable machine	13 1 0	12 18 0
Pickler	12 14 0	12 11 0
Shot and sand blast dresser	13 1 0	12 18 0
(d) Furnacemen.		
Cupola	13 6 0	13 3 0
Electric	13 5 0	13 2 0
All other furnaces (not including small rivet or bolt heating)	13 3 0	13 0 0
Small rivet or bolt heating	12 19 0	12 16 0
Assistant	12 17 0	12 14 0
(e) Foundry.		
Jobbing moulder and/or coremaker	14 6 0	14 3 0
Loose pattern moulder	13 16 0	13 13 0
Plate and machine moulder and/or coremaker	13 8 0	13 5 0
Cupola furnaceman	13 11 0	13 8 0
Electric furnaceman	13 10 0	13 7 0
All other furnacemen	13 8 0	13 5 0
Assistant furnacemen	13 2 0	12 19 0
Dressers and fettlers	13 4 0	13 1 0
Grinders	13 4 0	13 1 0
Grinders using portable machine	13 6 0	13 3 0
Shot and sand blast dressers	13 6 0	13 3 0
(f) Inspection, &c.		
Checker	12 19 0	12 16 0
Inspector	12 19 0	12 16 0
(g) Machinists.		
1st class	14 6 0	14 3 0
2nd class	13 11 0	13 8 0
3rd class	13 2 0	12 19 0
Driller	12 19 0	12 16 0
Process worker	12 16 0	12 13 0
(h) Painting, &c.		
Dipper	12 14 0	12 11 0
Painter (brush hand)	12 17 0	12 14 0
Paint mixer	12 14 0	12 11 0
Spray painter	12 18 0	12 15 0
Writer and liner	13 6 0	13 3 0
(i) Sheet Metal.		
Sheet Metal Workers—1st class	14 6 0	14 3 0
Sheet Metal Workers—2nd class	13 11 0	13 8 0
(j) Stores.		
Attendant at casting stores	12 14 0	12 14 0
Storeman and/or packer	12 17 0	12 14 0
(k) Welders.		
1st class	14 10 6	14 7 6
2nd class	13 2 0	12 19 0
3rd class	12 18 0	12 15 0
Tack welder	13 0 0	12 17 0
(l) Wire Workers.		
Wire drawer	12 17 0	12 14 0
Wire weaver	12 17 0	12 14 0
DIVISION II.—ELECTRICAL.		
Electrical mechanic	14 6 0	14 3 0
Shift electrician	14 6 0	14 3 0
Tradesman, electrical fitter	14 6 0	14 3 0
Tradesman's and electrical mechanic's assistant	12 17 0	12 14 0
DIVISION III.—ENGINEERING.		
Electrical fitter	14 6 0	14 3 0
Machinist—1st class	14 6 0	14 3 0
Machinist—2nd class	13 11 0	13 8 0
Machinist—3rd class	13 2 0	12 19 0
Motor mechanic	14 6 0	14 3 0
Patternmaker	14 19 0	14 16 0
Toolmaker	14 19 0	14 16 0
Tradesman	14 6 0	14 3 0
Tradesman, the greater part of whose time is occupied in marking off	14 10 6	14 7 6
Tradesman, wet stone grinder and glazier	14 6 0	14 3 0

	Wages per Week of 40 Hours.	
	Within 20 Miles of G.P.O., Melbourne; within 10 Miles of G.P.O., Geelong; or at Warrnambool; and within Mildura and Gippsland Districts.	All Other Parts of Victoria.
DIVISION IV.—ENGINEERING SMITHING.	£ s. d.	£ s. d.
Coppersmith	14 7 6	14 4 6
Forger and/or faggoter	15 4 6	15 1 6
Forgeman's assistant	12 19 0	12 16 0
Other smith	14 7 6	14 4 6
Toolsmith	14 10 6	14 7 6
DIVISION V.—WOOD MILL.		
Band sawyer	13 3 0	13 0 0
Bending machinist	13 0 0	13 17 0
Boring and drilling machinist	12 16 0	12 13 0
Buzzer machinist (only operating or feeding machines)	12 12 0	12 9 0
Buzzer machinist (using straight irons and setting up machines and grinding knives and cutters)	13 6 0	13 3 0
Casemaker	13 2 0	12 19 0
Casemaking sawyer	12 13 0	12 10 0
Circular sawyer	13 3 0	13 0 0
Crosscut sawyer	12 16 0	12 13 0
Morticing machinist	12 16 0	12 13 0
Moulding machinist (where the machinists set up their machines only)	13 4 0	13 1 0
Moulding machinist (where the machinists set up their machines and grind their knives and cutters)	13 13 0	13 10 0
Pulling out machinist	12 15 0	12 12 0
Sanding machinist	13 0 0	12 17 0
Saw doctor	14 12 0	14 9 0
Shaper machinist	13 18 6	13 15 6
Stacker	12 15 0	12 12 0
Tenoning machinist (only operating or feeding machines)	12 14 0	12 11 0
Tenoning machinist (using straight irons and setting up machines and grinding knives and cutters)	13 10 0	13 7 0
Thickneser machinist	12 19 0	12 16 0
Turner	13 18 6	13 15 6
DIVISION VI.—MISCELLANEOUS.		
Belt maker and cutter	13 5 0	13 2 0
Carpenter (other than agricultural implement making)	14 6 0	14 3 0
Currier	13 15 0	13 12 0
Other employees, not elsewhere classified with not less than three months' experience in the agricultural implement making industry	12 3 0	12 0 0
Employee not elsewhere classified	11 17 0	11 14 0

APPRENTICESHIP.

5. (a) Youths shall not be engaged in the following occupations except under indentures of apprenticeship for the periods and subject to the conditions hereinafter prescribed :—

Patternmaking, electrical fitting, engineering fitting and turning, first and second class engineering machining, first-class welding, engineering blacksmithing, jobbing moulding and/or coremaking, sheet metal (first-class bench work) motor mechanic.

(b) In the trades immediately hereinafter mentioned the proportion of apprentices which may be taken by any employer shall be as follows :—

Mechanical engineering—one apprentice for every 3, or fraction of 3, tradesmen.

Electrical fitting—one apprentice for every 3, or fraction of 3, tradesmen.

Electrical mechanic—one apprentice for every 2, or fraction of 2, tradesmen.

Patternmaking—one apprentice for every 3, or fraction of 3, tradesmen.

Smithing—one apprentice for every 3, or fraction of 3, tradesmen.

Moulding—one apprentice for every 2, or fraction of 2, tradesmen.

(c) For the purpose of ascertaining the number of apprentices, the number of tradesmen shall be deemed to be the average number working during the immediately preceding six months, and in ascertaining such proportion, an employer actually working in any workshop shall be deemed to be a tradesman.

(i) The period of apprenticeship shall be as follows :—

If the apprentice when articulated is under the age of 17 years, five years; if over the age of 17 years, four or five years, at the option of the contracting parties.

(ii) An employer especially qualified to teach apprentices may, with the consent of the Secretary for Labour, or of the State Apprenticeship Commission, employ a greater proportion of apprentices to tradesmen than hereinbefore specified.

(iii) Minors may be taken on probation for three months, and, if apprenticed, such three months shall count as part of their period of apprenticeship.

(iv) Until further order, any contract of apprenticeship hereafter made may contain the following provision :—

If through lack of orders or through financial difficulties, the employer is unable at any time to find employment and training for an apprentice, and if a transfer to another employer cannot be arranged, the obligations and duties imposed by the indenture may with the concurrence of the apprentice and his guardian be suspended for a period agreed upon, or if no such agreement is arrived at, may be cancelled by the employer. The onus of proof of circumstances justifying such cancellation shall be on the employer.

This clause shall not apply to apprenticeship controlled by the State Apprenticeship Commission, but such Commission shall be free to adopt such schemes for suspension or cancellation of indentures as it may deem reasonable.

Wages per Week of 40 Hours.

(v) The minimum weekly rates of wage for apprentices shall be as follows:—

	Total Wage Payable.	
	Within 20 Miles of G.P.O., Melbourne; within 10 Miles of G.P.O., Geelong; or at Warrnambool; and within Mildura and Gippsland Districts.	All Other Parts of Victoria.
Four and five-year terms—	£ s. d.	£ s. d.
1st year	3 6 6	3 5 6
2nd year	4 12 6	4 11 0
3rd year	6 3 0	6 1 6
4th year	9 14 0	9 11 6
5th year	12 0 0	11 17 0
Four-year terms—Apprenticeship commencing after the age of 17 years—		
1st year	3 15 6	3 14 6
2nd year	6 3 0	6 1 6
3rd year	9 14 0	9 11 6
4th year	12 0 0	11 17 0

The sum of 4s. per week shall be added to the above rates in the case of apprentice patternmakers.

The total wages of apprentices shall be calculated to the nearest sixpence, any broken part of sixpence in the result not exceeding threepence to be disregarded.

An employee who is under 21 years of age on the expiration of his apprenticeship and thereafter works as a minor in the occupation to which he has been apprenticed shall be paid at not less than the adult rate prescribed for that classification.

- (vi) The ordinary hours of employment of apprentices shall be the same in each workshop as those of journeymen in the trade the apprentice is learning.
- (vii) No apprentice under the age of 18 years shall be liable to work overtime unless he so desires.
- (viii) No apprentice shall work under any system of payment by results.
- (ix) Any apprentice who cannot complete his full term of apprenticeship before reaching his 22nd birthday may, by agreement with his master, serve as an apprentice until he reaches the age of 23 years.
- (x) The apprentice at the end of the calendar period of any year in which he has actually given service to the master upon less than the ordinary working days prescribed in the Determination for the trade, or in which he has unlawfully absented himself without the master's consent shall, for every day short of the said number of working days, and for every day of such absence, serve one day, and the calendar period of the succeeding year of his service shall not be deemed to begin until the said additional day or days shall have been served.
- (xi) No employer shall, either directly or indirectly, or by any pretence or device, receive from any person or require or permit any person to pay or give any consideration in the nature of a premium or bonus for the taking or binding of any probationer or apprentice.
- (xii) Apprentices attending technical colleges or schools and presenting reports of satisfactory conduct shall be reimbursed all fees paid by them.
- (xiii) Apprentices shall be entitled to annual leave and sick leave in accordance with the provisions of clauses 10A and 14A of this Determination respectively.

UNAPPRENTICED MALE JUNIORS AND FEMALES.

6. (a) Subject to the exceptions hereinafter provided the minimum rates of wage for females and unapprenticed male juniors shall be as follows:—

WAGES PER WEEK OF 40 HOURS.

	Total Wage Payable.	
	Within 20 Miles of G.P.O., Melbourne; within 10 Miles of G.P.O., Geelong; or at Warrnambool; and within Mildura and Gippsland Districts.	All Other Parts of Victoria.
I.—Adult Females.	£ s. d.	£ s. d.
Under one month's experience	8 15 6	8 13 0
All others	9 11 6	9 9 0
II.—Junior Females.		
17 years of age and under	4 15 0	4 13 6
18 years of age	5 13 0	5 11 6
19 years of age	6 11 0	6 9 0
20 years of age	7 9 0	7 7 0
III.—Male Juniors.		
Under 16 years of age	2 18 0	2 17 6
16 years of age	4 2 6	4 1 6
17 years of age	5 11 6	5 10 6
18 years of age	7 0 6	6 19 0
19 years of age	8 17 0	8 14 6
20 years of age	10 13 0	10 10 6
IV.—Junior Males (Foundries).		
Under 16 years of age	2 19 0	2 18 6
16 years of age	3 19 0	3 18 0
17 years of age	7 3 6	7 2 0
18 years of age	9 1 0	8 18 6
19 years of age and over	10 17 6	10 15 0

Provided that the rate payable to any employee shall not be less than 20s.

The rates shall be calculated to the nearest 6d., any broken part of 6d. in the result not exceeding 3d. to be disregarded.

(b) Except in the case of employees in foundries, the minimum rate payable to a junior female of any age or a junior male of eighteen years or more each with less than six months' experience in the Metal Trades industry shall, until he or she has had six months' experience, be 10 per cent. less than the amount represented by the percentage of the basic wage prescribed for a junior employee of his or her age, and, in addition thereto, the additional amounts set out in clause 25 (d).

Clauses, other than clauses 2, 5 and 6, of the said Determination shall remain in force.

[7523]



VICTORIA
GOVERNMENT GAZETTE
EXTRAORDINARY.

Published by Authority.

[Registered at the General Post Office, Melbourne, for transmission by post as a newspaper.]

No. 990]

MONDAY, NOVEMBER 22.

[1954

DEATH OF THE HONOURABLE
SIR JAMES ARTHUR KENNEDY, M.L.C.

The Premier, with feelings of profound regret, announces to the public the decease, on Saturday, the 20th November, 1954, at Brighton, in this State, of the Honourable Sir James Arthur Kennedy, M.L.C.

A service will be held at the Congregational Church, Black-street, Brighton, on Tuesday, the 23rd instant, at 2.00 p.m.

At the conclusion of the service, the State Funeral will proceed to the Melbourne General Cemetery.

JOHN CAIN,
Premier.

22nd November, 1954.

By Authority: W. M. HOUSTON, Government Printer, Melbourne.

1

2

3

4

5

6

7

8

9

10

11

12

13

14

15

16

17

18

19

20

21

22

23

24

25

26

27

28

29

30

31

32

33

34

35

36

37

38

39

40

41

42

43

44

45

46

47

48

49

50

51

52

53



VICTORIA GOVERNMENT GAZETTE

Published by Authority

[Registered at the General Post Office, Melbourne, for transmission by post as a newspaper.]

No. 991]

WEDNESDAY, NOVEMBER 24

[1954

ACTS OF PARLIAMENT.

PROCLAMATION

By His Excellency the Governor of the State of Victoria and its Dependencies in the Commonwealth of Australia, &c., &c., &c.

I, THE Governor of the State of Victoria, in the Commonwealth of Australia, do hereby declare that I have this day assented, in Her Majesty's name, to the Bills passed by the Parliament of the said State, the titles whereof are hereunder set forth, that is to say:—

- No. 5801. "An Act to amend the Portland Harbor Trust Acts."
- No. 5802. "An Act to amend section Thirty-one of the *Public Service Act 1946*."
- No. 5803. "An Act to provide for the Incorporation of the Geelong and District Cultural Institute, the Constitution of the Institute and the Council thereof and the Objects and Management thereof, and for other purposes."

Given under my Hand and the Seal of the State of Victoria aforesaid, at Melbourne, this sixteenth day of November, in the year of our Lord One thousand nine hundred and fifty-four, and in the third year of the reign of Her Majesty Queen Elizabeth II.

(L.S.)

DALLAS BROOKS.

By His Excellency's Command,

JOHN CAIN,
Premier.

GOD SAVE THE QUEEN!

ACTS OF PARLIAMENT.

PROCLAMATION

By His Excellency the Governor of the State of Victoria and its Dependencies in the Commonwealth of Australia, &c., &c., &c.

I, THE Governor of the State of Victoria, in the Commonwealth of Australia, do hereby declare that I have this day assented, in Her Majesty's name, to the Bills passed by the Parliament of the said State, the titles whereof are hereunder set forth, that is to say:—

- No. 5804. "An Act to amend the *Vermis and Noxious Weeds Act 1949*, and for other purposes."

No. 5805. "An Act to apply the Surplus Revenue for the Financial Year ended on the Thirtieth Day of June One thousand nine hundred and fifty-four."

No. 5806. "An Act to amend the *Gas Regulation Act 1933*, and for other purposes."

No. 5807. "An Act to amend the *Parking of Vehicles Act 1953*."

No. 5808. "An Act to make Provision with respect to Parliamentary and Ministerial Salaries and Allowances."

No. 5809. "An Act to make Provision for Increasing the Number of Judges of County Courts."

No. 5810. "An Act relating to the Exchange of Lands at Swan Hill."

No. 5811. "An Act to further amend the *Miners' Phthisis (Treasury Allowances) Act 1938*."

No. 5812. "An Act relating to the Purchase by the Gas and Fuel Corporation of Victoria of the Gas Undertaking of the Shire of Kyneton."

No. 5813. "An Act to make provision with respect to Dog Races, and for other purposes."

Given under my Hand and the Seal of the State of Victoria aforesaid, at Melbourne, this twenty-third day of November, in the year of our Lord One thousand nine hundred and fifty-four, and in the third year of the reign of Her Majesty Queen Elizabeth II.

(L.S.)

DALLAS BROOKS.

By His Excellency's Command,

JOHN CAIN,
Premier.

GOD SAVE THE QUEEN!

DOG RACES ACT 1954.

PROCLAMATION

By His Excellency the Governor of the State of Victoria and its Dependencies in the Commonwealth of Australia, &c., &c., &c.

IN pursuance of the powers conferred by the *Dog Races Act 1954*, I, the Governor of the State of Victoria, in the Commonwealth of Australia, by and with the advice of the Executive Council of the said State, do by this my Proclamation direct that the provisions of sub-section (1) of section twenty-two of the *Dog Races Act 1954* shall extend and apply to the ground known as *White City*

situate at Tottenham, and to the ground known as Maribyrnong situate at Raleigh-road, Maribyrnong, from the twenty-third day of November, One thousand nine hundred and fifty-four.

Given under my Hand and the Seal of the State of Victoria aforesaid, at Melbourne, this twenty-third day of November, in the year of our Lord One thousand nine hundred and fifty-four, and in the third year of the reign of Her Majesty Queen Elizabeth II.

(L.S.)

DALLAS BROOKS.

By His Excellency's Command,

L. W. GALVIN,
Chief Secretary.

GOD SAVE THE QUEEN!

BANK HALF-HOLIDAYS.

PROCLAMATION

By His Excellency the Governor of the State of Victoria and its Dependencies in the Commonwealth of Australia, &c., &c., &c.

IN pursuance of the provisions of the Banks and Currency Acts, I, the Governor of the State of Victoria, in the Commonwealth of Australia, do by this my Proclamation appoint the days and dates named hereunder special days to be observed as Bank Half-Holidays at the places respectively mentioned, that is to say:—

Bank Half-Holidays from the Hour of Eleven a.m.:—

WEDNESDAY, 1ST DECEMBER, 1954, at Swan Hill.

WEDNESDAY, 24TH NOVEMBER, 1954, at Creswick.

Given under my Hand and the Seal of the State of Victoria aforesaid, at Melbourne, this twenty-third day of November, in the year of our Lord One thousand nine hundred and fifty-four, and in the third year of the reign of Her Majesty Queen Elizabeth II.

(L.S.)

DALLAS BROOKS.

By His Excellency's Command,

L. W. GALVIN,
Chief Secretary.

GOD SAVE THE QUEEN!

CHRISTMAS AND NEW YEAR HOLIDAYS.

IT is hereby notified that on—

MONDAY, THE 27TH DECEMBER, 1954,

*TUESDAY, THE 28TH DECEMBER, 1954, and

*MONDAY, THE 3RD JANUARY, 1955,

the Public Offices will be closed, such days having been appointed by or under the Public Service Acts to be observed as holidays in the Public Offices throughout the State of Victoria.

This notice relates only to the closing of the State Public Offices. All inquiries regarding holidays in other offices and in shops and industry should be directed to the Department of Labour and Industry, Old Treasury Building, Spring-street, Melbourne, C.1. (Telephone MF 0321, Extension 266 or 6382.)

* (Vide Proclamations published on page 6189 of *Government Gazette* of 8th September, 1954.)

L. W. GALVIN,

Chief Secretary.

Chief Secretary's Office,
Melbourne, C.1, 23rd November, 1954.

Explosives Act 1928.

CLASSIFICATION OF EXPLOSIVES.—ERRATA.

IN Class 3, Division 2, the term "Tera-nitro-methyl-aniline" should read "Tetra-nitro-methyl-aniline."

In Class 6, Division 3, the term "Type M1A" should read "Type M1A."

(See Order in Council published on pages 7335-6 of *Government Gazette* dated 10th November, 1954.)

APPOINTMENTS.

HIS Excellency the Governor of the State of Victoria, by and with the advice of the Executive Council thereof, has, by Orders made on the 16th day of November, 1954, been pleased to make the under-mentioned appointments, viz.:—

CHIEF SECRETARY'S DEPARTMENT.

Governor (Acting) of Training Prison.

WILLIAM HERBERT BENNETT,

pursuant to the provisions of the *Gaols Act 1928*, to be Governor (Acting) of the Beechworth Training Prison, from the 15th November, 1954, to the 28th November, 1954, both dates inclusive, during the absence on leave of William Callaghan.

Electoral Registrar (Acting).

RAYMOND GEORGE RENFREE

to be Electoral Registrar (Acting) for the Bentleigh and Moorabbin Subdivisions of the Electoral District of Moorabbin; and for the Hampton, Highett, and Sandringham Subdivisions of the Electoral District of Sandringham, to take effect on and from the 8th November, 1954, during the absence on leave of William Ewart Dunstan.

Registrar of Births and Deaths.

LENA MAY O'MALLEY,

pursuant to the provisions of section 4 of the *Registration of Births Deaths and Marriages Act 1928*, to be Registrar of Births and Deaths at Werribee, to date from commencement of duty, with fees, *vice* Margaret May Shaw, resigned.

LAW DEPARTMENT.

Chairman of General Sessions.

MAURICE LEO CUSSEN, a Barrister at Law of Victoria who has practised for a longer period than five years,

to be a Chairman of General Sessions for the period from the 1st December, 1954, to the 31st January, 1955, both dates inclusive, to take effect from the date of commencement of duty.

Magistrates.

DAVID SEBASTIAN ROWAN, 47 Station-avenue, St. Albans, ALLEN MOORE CLIFT, 13 Grantham-street, West Brunswick,

JOHN TURNER, 14 Lewis-street, Thornbury,

ERNEST WALTER WILLIAMS, "Victoree Park," Dalmore,

THOMAS FRANCIS EVELY, Manager, National Bank of Australasia Ltd., Warburton,

DAVID LAWRENCE McLAREN, Manager, The State Savings Bank of Victoria, Warburton,

HENRY FRANCIS JOHN SANDERS, 12 Howitt-street, Hawksburn, and

DUDLEY AUGUSTUS DAVIS, 4 Orrong-road, Armadale,

to Keep the Peace in the Central Bailiwick of the State of Victoria;

MABEL EMILY HEDDITCH, 15 Otway-street, Portland, to Keep the Peace in the Western Bailiwick of the State of Victoria;

LESLIE GEORGE ROGERS, Stephenson-street, Murchison, to Keep the Peace in the Midland Bailiwick of the State of Victoria; and

PETER GRAHAM COLE, Box 30, Terang, to Keep the Peace in the Southern Bailiwick of the State of Victoria.

Commissioners for Taking Declarations, &c.

DAVID APPERLY JAMIESON, 170 Mt. Dandenong-road, Ringwood East, and

KATHLEEN O'CALLAGHAN, 25 Haines-street, North Melbourne,

to be Commissioners for taking Declarations and Affidavits, pursuant to the provisions of the *Evidence Act 1928*, to resign upon removing from the neighbourhood of the addresses stated; and

ROBERT TUPLIN MCCALL, Manager, Bendigo Branch, The State Savings Bank of Victoria,

to be a Commissioner for taking Declarations and Affidavits, pursuant to the provisions of the *Evidence Act 1928*, to refrain from charging fees and to resign upon ceasing to be an officer of The State Savings Bank of Victoria.

Bailiffs of County Courts.

ALFRED HENRY BURTON, First Constable of Police, Moyhu,

to be also a Bailiff of the County Court at Wangaratta, *vice* G. M. Esler, resigned, with fees, to take effect from the date of commencement of duty; and

DAVID LLOYD THOMAS, Constable of Police, Bendoc, to be also a Bailiff of the County Court at Bairnsdale, *vice* J. T. Bourke, resigned, with fees, to take effect from the date of commencement of duty.

DEPARTMENT OF MINES.

Warden's Clerk.

DAVID LLOYD THOMAS, Constable of Police, to be Warden's Clerk at Bendoc, *vice* Constable John Thomas Bourke, transferred.

RAILWAYS DEPARTMENT.

Workers' Representatives on State Coal Mine Industrial Tribunal.

JAMES GREIG MCCALLUM DOUGLAS and
JAMES JAMIESON (Deputy),

pursuant to the provisions of section 3 of the *State Coal Mine Industrial Tribunal Act 1932*, to be the two representatives on the State Coal Mine Industrial Tribunal representing the interests of the workers included in Part III. of the Schedule to the said Act, for the period of two years as from the 26th October, 1954.

DEPARTMENT OF THE TREASURER.

Valuer, Rural Finance Corporation.

LESLIE LARA BEARDSSELL
to be a Valuer, pursuant to the provisions of section 13 (3) (a) of the *Rural Finance Corporation Act 1949*.

Collector of Imposts (Acting).

KEVIN JOSEPH GLYNN
to act temporarily as Collector of Imposts, Crown Solicitor's Office, during the absence of J. K. Cook, on leave.

DEPARTMENT OF WATER SUPPLY.

Waterworks Trusts Commissioners.

HENRY WILLIAM BARRETT BOWERS,
LEO IGNATIUS LARKIN, and
ALLAN DOUGLAS MCHENRY,
to be Commissioners of the Herne's Oak Waterworks Trust each for a period of four years from the date hereof, subject to the provisions of the Water Acts; and
WILLIAM HERBERT HOLLOWAY
to be a Commissioner of the Rosedale Waterworks Trust for a period of two years from the date hereof, subject to the provisions of the Water Acts.

Members of Sewerage Authority.

GEORGE ERIC LYLE and
JAMES MCCOLL
to be Members of the Warracknabeal Sewerage Authority each for a period of four years from the date hereof, subject to the provisions of the Sewerage Districts Acts.

A. MAHLSTEDT,
Clerk of the Executive Council.

At the Executive Council Chamber,
Melbourne, 16th November, 1954.

RESIGNATIONS.

HIS Excellency the Governor of the State of Victoria, by and with the advice of the Executive Council thereof, has, by Orders made on the 16th day of November, 1954, accepted the resignations of the persons named hereunder of the offices mentioned, *viz.*—

CHIEF SECRETARY'S DEPARTMENT.

RICHARD KERR-TAYLOR, as a Licensing Inspector for Victoria, to date from and inclusive of the 18th November, 1954.
MARGARET MAY SHAW, as Registrar of Births and Deaths at Werribee.

LAW DEPARTMENT.

HARRY LANGDON, from the Commission of the Peace for the Southern Bailiwick of the State of Victoria.
JOHN FABIAN THOMPSON, as a Commissioner for taking Declarations and Affidavits, pursuant to the provisions of the *Evidence Act 1928*.
JOHN THOMAS BOURKE, as a Bailiff of the County Court at Bairnsdale.
GEORGE MORLEY ESLER, as a Bailiff of the County Court at Wangaratta.

A. MAHLSTEDT,
Clerk of the Executive Council.

At the Executive Council Chamber,
Melbourne, 16th November, 1954.

MELBOURNE AND METROPOLITAN BOARD OF WORKS.

NOTICE TO THE OWNERS OF TENEMENTS IN THE UNDERMENTIONED STREETS, AND THE PRIVATE STREETS, LANES, COURTS, AND ALLEYS OPENING THERETO.

THE main pipe in the said streets being laid down, the owners of all tenements situated as under are hereby required, on or before 27th December, 1954, to cause a proper pipe and stop cocks to be laid, so as to supply water within such tenements from the main pipe.

C. F. TRATHAN,
Secretary.

16th November, 1954.

STREET AND POSITION.

Camberwell.

Corby-street, from Balwyn-road westwards 8½ chains.
Woodville-street, from Ardour-street to Dumblane-street.
Hill-road, from 6½ chains north of Jaserfold-street northwards 13½ chains.
Bernard-street, from Panoramic-road to Mountain View-road.
Mountain View-road, from 8½ chains north of Bernard-street to Hillview-road.
View Hill-road, from 8½ chains north of Doncaster-road northwards 6 chains.

Caulfield.

Montrose-court, from Neerim-road southwards 4½ chains.

Doncaster and Templestowe.

Old Warrandyte-road, from 36½ chains north of Holmes Gully deviation northwards 9½ chains.

Keilor.

Hoffmans-road, from Coglan-street to Muriel-street.

Moorabbin.

Luckins-road, from Tucker-road to Porter-road.
Porter-road, from Castles-road to Rosina-street.
Rosina-street, from Porter-road to Dulcie-grove.
Glenmer-street, from Luckins-road southwards 4½ chains.
Sandra-grove, from Luckins-road southwards 4½ chains.
Dulcie-grove, from Luckins-road southwards 8 chains.
Patterson-road, from Jasper-road to Robert-street.
Mortimer-street, from Jasper-road to Allnutt-street.
Allnutt-street, from Mortimer-street northwards ½ chain.

Mulgrave.

Charles-street, from 9½ chains west of Stevensons-road to Park-lane.
Park-lane, from Charles-street to Princetown-road.
Princetown-road, from Park-lane to Stevensons-road.
Kemp-avenue, from Park-lane eastwards 3 chains.

Country Fire Authority Acts.

PERMISSION TO HOLD FIRE BRIGADE DEMONSTRATION.

IN pursuance with the provisions of section 79 (1) and (2) of the *Country Fire Authority Act 1944*, the Country Fire Authority has granted permission for the holding of a fire brigade demonstration as under:—

RURAL FIRE BRIGADES.

At Leongatha, on Monday, 14th March, 1955 (Labor Day).

G. G. SINCLAIR,
Secretary.

15th November, 1954.

Country Fire Authority Acts.

PERMISSION TO HOLD FIRE BRIGADE DEMONSTRATION.

IN pursuance with the provisions of section 79 (1) and (2) of the *Country Fire Authority Act 1944*, the Country Fire Authority has granted permission for the holding of a fire brigade demonstration as under:—

RURAL FIRE BRIGADES.

At Elmore, on Saturday, 2nd April, 1955.

G. G. SINCLAIR,
Secretary.

16th November, 1954.

Local Government Act 1946, Part 48, Section 876.

LICENCES TO OCCUPY UNUSED ROADS.

NOTICE is hereby given that Licences to occupy Unused Roads have been issued to the following approved applicants, and that the Licence Fee specified in each case has been received by the Accountant, Department of Crown Lands and Survey, Melbourne, C.2.

Number of Licence.	Name and Address of Licensee.	Municipality.	Parish.	Abutting— Allotments and Sections.	Area.	Fee for Licence.	Date of Issue of Licence.	Date of Expiry of Licence.
39161	Brennan, L. W. and L. M., Arthurs Creek	Whittlesea	Linton ..	Half between 23 and 24	A. B. P. 2 1 0	£ s. d. 0 8 0	1.1.54	31.12.56
39162	Nelson, M. C., 19 Pitt-street, Brunswick	Whittlesea	Linton ..	Half between 23 and 24	2 1 0	0 8 0	1.1.54	31.12.56
39163	Ellis, E. V., Rokeby ..	Buln Buln	Jindivick ..	South of east part of 77A	0 3 0	1 0 0	1.1.54	31.12.56
39164	Le Maitre, Korumburra ..	Woorayl ..	Korumburra	North part between 71B and 71A	2 2 0	0 5 0	1.1.53	31.12.56
39165	Brachmanis, L., Frankston	Frankston and Hastings	Tyabb ..	East of 4A	1 1 0	0 11 3	1.1.54	31.12.56
39166	Wilkinson, A., Woodford P. O.	Warrnam- bool	Purnim ..	Between sections D and F and north of 7, section D, Township of Woodford	0 2 23	0 5 0	1.1.54	31.12.56
39167	Cason, W. J., Thorpdale ..	Narracan ..	Moe ..	South of west part of 136	4 2 0	3 7 6	1.1.53	31.12.55
39168	Goldsmith, W., Dumbalk	Woorayl ..	Dumbalk ..	Between 9 and 12A ..	2 3 0	2 15 0	1.1.53	31.12.55
39169	A. P. M. Forests Pty. Ltd., Aikman-street, South Mel- bourne	Narracan ..	Moe ..	Between 158A and 158B	5 2 0	1 7 6	1.1.54	31.12.56
39170	Jones, E. and M., Thorpdale	Narracan ..	Moe ..	McDonalds track, south of east part of 136	5 0 0	3 15 0	1.1.53	31.12.55
39171	Weidemann, L. G., Box 23, Mirboo North	Mirboo ..	Mirboo ..	West part between 53 and 68A	1 0 0	0 5 0	1.1.54	31.12.56
39172	Wilson, T. J., Arthurs Creek	Whittlesea	Linton ..	South of 23E and through 25J and 25E	5 1 0	0 18 6	1.1.54	31.12.56
39173	Griffin, J. P., McNabs-road, Keilor	Bulla ..	Tullamarine	West portion between A and B, section 9	2 1 0	1 2 6	1.1.54	31.12.56
39174	Richards, A. J., The Oaks, via Bannockburn	Bannock- burn	Duridwarrah	South of 54E and 54H and intersecting Graz- ing Licence Area 302/ 121	1 3 0	0 5 0	1.1.54	31.12.56
39175	Cuthbertson, J. H., Drouin	Buln Buln	Jindivick ..	West of 81 and 82 ..	8 1 0	1 0 9	1.1.54	31.12.56
39176	Van Leerdem, D., Scotts Creek	Heytesbury	Cooriejong	West and south-west of 41B	8 3 0	0 5 0	1.1.54	31.12.56
39177	Goldsmith, G. T. and E., Dumbalk	Woorayl ..	Dumbalk ..	West of 96A and 105, north, south, and west of 102A	23 3 0	2 7 6	1.1.53	31.12.55
39178	Western, J. R. and S. G., Kardella	Woorayl ..	Leongatha	Between 71A and 51C and south portion between 71A and 71B	12 0 0	1 4 0	1.1.53	31.12.55
39179	Condon, R., Jindivick ..	Buln Buln	Jindivick ..	West of 10C and 10D ..	2 0 0	1 0 0	1.1.53	31.12.55
39180	McKenna, P. J., Purnim	Warrnam- bool	Framling- ham West	West of 2, section 3 ..	7 1 0	10 17 6	1.1.54	31.12.56
39181	Estate of C. L. Forest, Irre- warra	Colac ..	Turkeeth ..	North of 62A, 62B, 73A, 74A, 74B	26 1 28	7 18 6	1.1.54	31.12.56
39182	Hughes, O. S., Stony Creek	Woorayl ..	Dumbalk ..	North of 15, 16, and west of south part of 15	6 2 0	6 2 0	1.1.55	31.12.57
39183	Hughes, I. D., Dumbalk ..	Woorayl ..	Dumbalk ..	North of 15, 13, and west of 15	5 0 0	5 0 0	1.1.55	31.12.57
39184	Hinds, M. and E. C., Barwon Downs	Winchelsea	Barwon Downs	North of part of 1, west of railway line	3 1 0	1 0 0	1.1.53	31.12.55
39185	Bunting, W. J. and M. L., Tarneit	Werribee ..	Tarneit ..	South of C, section 20 ..	4 1 0	3 4 0	1.1.54	31.12.56
39186	Spiller, J. R., Lethbridge ..	Bannock- burn	Colleybarg- hurk	West of C, section 1 ..	2 0 0	0 11 0	1.1.54	31.12.56
39187	McLennan, D. B. and R. M., Thorpdale	Narracan ..	Moe ..	120 link strip of a 3-chain road, south of west part of 135	4 0 0	3 0 0	1.1.53	31.12.55
39188	Roberts, C., Red Hill ..	Flinders ..	Kangerong	Central portion between 9 and 10B	1 0 0	0 10 0	1.1.54	31.12.56
39189	Franklin, Mrs. W. E., Beveridge	Broad- meadows	Merriang ..	East of 8 and 9, section 6, Township of Beveridge	0 3 0	0 9 6	1.1.54	31.12.56
39190	Andrew, E. J., and M., Templestowe	Doncaster and Temple- stowe	Bulleen ..	East of B, section 16 ..	5 0 0	2 10 0	1.1.54	31.12.56
39191	Conheady, A. P., Warrnam- bool	Warrnam- bool	Wangoom ..	North of 239B ..	0 2 0	0 15 0	1.1.54	31.12.56
39192	Blayney, M. F., 1 Bristol- street, Surrey Hills	Broad- meadows	Kalkallo ..	East section of 21, Town- ship of Kalkallo	0 3 0	0 5 9	1.1.54	31.12.56
39193	Milner, A. J., Yarra Junction	Upper Yarra	Warburton	South of 247 ..	1 3 0	1 15 0	1.1.54	31.12.56
39194	Spicer, S. L., Blackburn ..	Korumburra	Korumburra	North part west of 13 ..	0 2 27	0 5 0	1.1.54	31.12.56
39195	Barr, P. V. and Brooks, H. W., Korumburra South	Woorayl ..	Leongatha	Between 50B and 51B ..	2 1 0	0 11 3	1.1.53	31.12.55
39196	Gunn, W. F., Leongatha ..	Woorayl ..	Koorooman	Between 96B and 96C ..	2 0 0	1 0 0	1.1.54	31.12.56
39197	Wedlock, A., Korumburra	Korumburra	Korumburra	West of 30 and south part of 29, section D	0 2 0	0 10 0	1.1.54	31.12.56
39198	Cavanagh, J., Kalkallo ..	Broad- meadows	Kalkallo ..	South of 3, section 31, Township of Kalkallo	1 0 0	0 7 6	1.1.54	31.12.56
39199	Lewis, F. J., Timboon P. O.	Heytesbury	Timboon ..	North of 68C ..	2 2 0	0 5 0	1.1.54	31.12.56
39200	Scott, A. S., Leongatha ..	Korumburra	Allambee ..	North part west of 87A	0 1 0	5 0 0	1.1.53	31.12.55

Transport Regulation Acts.
TRANSPORT REGULATION BOARD.

NOTICES OF PUBLIC HEARINGS.

NOTICE is hereby given that the applications made by the persons named below for licences to operate commercial goods vehicles, on the route or routes or in the manner set out opposite their names, will be heard at a time and place to be communicated to the parties concerned:—

Name and Address; Nature of Application.

- ALTAMORE BROS., Cockatoo; 2 commercial goods vehicles (100 cwt. each) to operate for the carriage of general goods between places situate within a radius of 5 miles of Gembrook, excluding places within $\frac{1}{2}$ mile of Emerald and Melbourne.
- THE BALLARAT BREWING CO., 309 Dana-street, Ballarat; 1 commercial goods vehicle (10 cwt.) to operate throughout the State of Victoria in the course of business as "brewers" for the purpose of servicing beer-drawing equipment at own hotels—tools of trade and associated equipment incidental to such servicing.
- BENTLEY, T. J. & R. S. (trading as Bentley Bros.), 3 Clarke-street, Footscray; 1 commercial goods vehicle (95 cwt.) to operate throughout the State of Victoria in the course of business as "manufacturers of pre-cast concrete products"—own prefabricated concrete septic closets, together with associated component parts.
- BROWN, J. G., 14 Butler-street, Camberwell; 1 commercial goods vehicle (96 cwt.) to operate within a radius of 40 miles of Melbourne and to Geelong and Ballarat—bricks.
- CROSBY, W. & CO. PTY. LTD., 488-490 Collins-street, Melbourne; 1 commercial goods vehicle (30 cwt.) to operate throughout the State of Victoria for the carriage of material necessary for laying and servicing bituminous and thermotile roofs and floors, damp-coursing fibre boards, wall and flooring tiles incidental to applicant's own contracts.
- CONAUGHTON, J. P., & Co., corner of Doveton and Mair streets, Ballarat; 1 commercial goods vehicle (100 cwt.) to operate within a radius of 50 miles of Ballarat in the course of business as "produce merchants"—own potatoes, grain and produce, twine and sacks, &c.
- CARSTEIN, K. J., Commercial-road, Heyfield; 1 commercial goods vehicle (221 cwt.) to operate from any forest landings in the Licola and Heyfield area to sawmills at Heyfield—logs.
- CARSTEIN, ALVA ROSE, Mill-street, Heyfield; 1 commercial goods vehicle (176 cwt.) to operate from any forest landings in the Licola and Heyfield areas to sawmills at Heyfield—logs.
- DOWN, L. D. W., 15 Bruce-street, Heyfield; 1 commercial goods vehicle (261 cwt.) to operate from any forest landings in the Licola and Heyfield areas to sawmills at Heyfield—logs.
- HAGGAR, I. R., 87 Mitcham-road, Mitcham; 1 commercial goods vehicle (100 cwt.) to operate within the Shires of Avon, Bairnsdale, Tambo, Omeo, and Orbost for the carriage of road-contracting plant and material.
- HOLEPROOF LTD., 204 Sydney-road, Brunswick; 1 commercial goods vehicle (25 cwt.) to operate throughout the State of Victoria in the course of business as "hosiery and apparel manufacturers"—own manufactured goods for sale and delivery to own customers, together with advertising and display materials.
- THE HOBART MANUFACTURING CO. LTD., 478 Collins-street, Melbourne; 1 commercial goods vehicle (12 cwt.) to operate throughout the State of Victoria in the course of business as "manufacturers of weighing, mixing, and slicing machines"—own new machines for installation, own manufactured machines for repair or having been repaired, tools of trade, and materials for repairing and servicing such machines.
- HIGGINS, J. G., Temple-street, Heyfield; 1 commercial goods vehicle (235 cwt.) to operate from any forest landings in the Licola and Heyfield areas to sawmills at Heyfield—logs.
- JENKIN, W. J., Tallarook; application to vary the terms of existing licence No. T.T.D.1492 by the addition of ability to carry sawn timber from Ennis Bros. sawmills at Tallarook to timber yards in the metropolitan area.
- OGDEN, W., East-street, Daylesford; 1 commercial goods vehicle (174 cwt.) to operate for the carriage of—(a) sawn timber from applicant's own sawmills at Daylesford to Soldier Settlement Commission building sites at Skipton and Mortlake, (b) case shooks from applicant's own sawmills at Daylesford to consignees at Shepparton.
- PERKINS DIESEL (OVERSEAS) PTY. LTD., Princes Highway, Dandenong; 1 commercial goods vehicle (12 cwt.) to operate throughout the State of Victoria in the course of business as "diesel engineers"—tools of trade, sectionized engines for exhibition purposes, and spare parts for servicing diesel engines.
- POWER, J. J., 33 Seventh-street, Parkdale; 1 commercial goods vehicle (10 cwt.) to operate throughout the State of Victoria on behalf of Electrix (Vic.) Pty. Ltd. for the purpose of demonstrating electrical appliances with ability to make an urgent incidental delivery.
- PRAIN, C. B., 2 Williams-court, Traralgon; 1 commercial goods vehicle (180 cwt.) to operate for the carriage of pulpwood from the Upper Thompson and Bairnsdale areas to the Australian Paper Mills Ltd., at Maryvale. (This application is to replace licence No. T.T.D.1418 held by Pulpwood Procurement and now cancelled.)
- RUSSELL, E. A. C., PTY. LTD., Gembrook; 2 commercial goods vehicles (180 and 100 cwt.) to operate for the carriage of general goods between places situate within a radius of 5 miles of Gembrook, excluding places within a $\frac{1}{2}$ mile of Emerald and Melbourne.
- SPECILTEE TYRE SERVICE, 388 Victoria-street, Richmond; 1 commercial goods vehicle (10 cwt.) to operate within a radius of 50 miles of the G.P.O., Melbourne, and to and from the Townships of Alexandra and Eildon, in the course of business as "tire specialists"—new tires and tubes, tires for recapping, retreading, or repairing or having been recapped, retreaded, or repaired.
- STEWART, B., 6 Morrison-street, Bairnsdale; 1 commercial goods vehicle (15 cwt.) to operate throughout the Gippsland area east of Dandenong in the course of business as "building contractor"—tools of trade and small quantities of building materials for use on own contracts.
- DAVID SHEARER LTD., Mannum, South Australia; 1 commercial goods vehicle (7 cwt.) to operate throughout the State of Victoria in the course of business as "agricultural implement manufacturers" for the purpose of servicing and maintaining harvesting machinery—tools of trade, spare parts, and material incidental to such servicing and maintenance.
- TUTTLE, A. J., 126-128 High-street, Shepparton; 1 commercial goods vehicle (10 cwt.) to operate in the course of business as "hardware merchants"—(a) within a radius of 50 miles of Shepparton—own goods, (b) between Melbourne and Shepparton—pre-selected items of kitchenware and hardware.
- VAN DYK, J. A. H., Heyfield; 1 commercial goods vehicle (209 cwt.) to operate from any forest landings at Licola to sawmills at Heyfield—logs.
- WACHORN, R. A., 197 Humffray-street east, Ballarat; 1 commercial goods vehicle (70 cwt.) to operate throughout the State of Victoria for the carriage of road-contracting plant and materials on behalf of the Country Roads Board.

NOTICE is hereby given that the applications made by the persons named below for renewal of licences to operate the commercial goods vehicles, on the route or routes or in the manner set out opposite their names, will be heard at a time and place to be communicated to the parties concerned:—

Name and Address; Present Franchise; Licence No.; Date of Expiry.

- BESTER'S SWEETS PTY. LTD., 234 Ballarat-road, Braybrook; (a) within a radius of 50 miles from Melbourne in the course of business as "confectioners"—own goods, (b) from the railway stations at Ararat, Nhill, Seymour, Wodonga, Shepparton, Castlemaine, Swan Hill, Warrnambool, Ballarat, Hamilton, Wonthaggi, and Warragul in the course of business as "confectionery distributors" to retailers tributary to such railway stations—bulk confectionery; D.6553; 15th March, 1955.
- KRUGER, P. E., Allansford-road, Warrnambool; throughout the State of Victoria—road-contracting plant and materials; D.6522; 26th February, 1955.
- POOLE, S. E., 6 Church-street, Kyabram; within a radius of 50 miles from Kyabram for the purpose of servicing and maintaining Singer sewing machines—tools of trade, new and second-hand sewing machines for demonstration, sale, and repair; D.6539; 15th March, 1955.
- TOLEDO-BERKEL PTY. LTD., 59-63 Bourke-street, Melbourne; throughout the State of Victoria for the purpose of installation and service of scales, weighing machines, and food-preparing machinery—tools of trade, heavy-capacity test weights, and spare parts; D.6548; 15th March, 1955.

WESTCOTT, F. T., 24 Eva-street, Malvern; (a) within a radius of 50 miles from Melbourne—road-contracting plant and materials, (b) within a radius of 25 miles from Melbourne—general goods; D.6555; 15th March, 1955.

NOTICE is hereby given that the applications made by the persons named below for licence to operate commercial passenger vehicles, on the route or routes or in the manner set out opposite their names, will be heard at a time and place to be communicated to the parties:—

Name and Address; Nature of Application.

CHISHOLM, V. M., W. D., & L. J. (trading as Corio Bus Lines), 23 Catherine-street, Geelong West; 1 commercial passenger vehicle, with seating capacity for 33 persons, to operate as an additional vehicle on the applicants' existing urban stage omnibus routes.

GREEN TOP TAXIS PTY. LTD., 14 Tallarook-street, Seymour; 1 commercial passenger vehicle, with seating capacity for five persons, to operate for the carriage of passengers otherwise than at separate and distinct fares for each passenger throughout Victoria from 10 Butler-street, Seymour.

PARKER, J. L. & M. J. (trading as Mortlake Motors), Dunlop-street, Mortlake; 1 commercial passenger vehicle, with seating capacity for five persons, to operate as follows:—

1. (a) At separate and distinct fares for each passenger within a radius of 5 miles of the Mortlake Post Office, (b) under private hire conditions within a radius of 50 miles of the Mortlake Post Office.

2. The vehicle may be operated as a country stage omnibus for the carriage of passengers, parcels, and mails on the following routes:—Between Mortlake and Caramut, via Hexham direct or via Hexham and Bushy Park.

TIME-TABLE.

Read Down.

	Mon., Wed., & Friday.	Tues. & Thurs. only.	Sat. only.
Dep. Mortlake	12.30 p.m.	1.25 p.m.	10.00 a.m.
Arr. Hexham	1.05 p.m.	—	—
Dep. Hexham	1.20 p.m.	2.00 p.m.	10.30 a.m.
Dep. Bushy Park	1.40 p.m.	—	—
Arr. Caramut	2.20 p.m.	2.20 p.m.	10.50 a.m.

Read Up.

	Mon., Wed., & Friday.	Tues. & Thurs. only.	Sat. only.
Arr. Mortlake	3.40 p.m.	3.40 p.m.	12.00 noon
Dep. Hexham	3.20 p.m.	3.20 p.m.	11.40 a.m.
Arr. Hexham	—	—	—
Dep. Bushy Park	—	—	—
Dep. Caramut	2.35 p.m.	2.35 p.m.	11.00 a.m.

Single fares: Mortlake—Caramut—6s.
Hexham—Caramut—2s. 6d.
Hexham—Mortlake—3s.
Mortlake—Bushy Park—6s.

Subject to the cancellation of country taxi licence No. C.T.716, at present held by F. Seiver, of Mortlake.

RUTHERFORD, D. W., PTY. LTD., 28 Emily-street, Seymour; 1 commercial passenger vehicle, with seating capacity for five persons, to operate for the carriage of passengers otherwise than at separate and distinct fares for each passenger throughout Victoria from 28 Emily-street, Seymour. Subject to the cancellation of licence No. C.H.106, at present in the name of N. S. Smith, Seymour.

HAZEL, G. W., & W. L. REECE (trading as Bayswater Bus Service), Glenpark-road, Bayswater; 1 commercial passenger vehicle, with seating capacity for five persons, to be purchased, to operate as follows:—(a) At separate and distinct fares within a radius of 5 miles of Bayswater Railway Station, (b) under private hire conditions within a radius of 50 miles of Bayswater Railway Station.

BUTLIN, W. T., 5 Quarry-street, Leongatha; application for renewal of licence No. C.T.134 (expiring 12th February, 1955) authorizing operations as follows:—(a) As a stage omnibus between Leongatha and Mt. Eccles, via Wild Dog—passengers may be taken up and set down any place along the route defined above, (b) mails may be carried, (c) at separate and distinct fares for each passenger within a radius of 5 miles from the post office at Leongatha, (d) under private hire conditions within a radius of 50 miles of the post office at Leongatha.

BUTLIN, W. T., 5 Quarry-street, Leongatha; application for renewal of licence No. C.T.133 (expiring 12th February, 1955) authorizing operations as follows:—(a) At separate and distinct fares within a radius of 5 miles from the post office at Leongatha, (b) under private hire conditions within a radius of 50 miles from the post office at Leongatha.

SMITH, A. G., 18 Service-road, Moe; application for renewal of licence No. C.T.327 (expiring 26th February, 1955) authorizing operations as follows:—(a) At separate and distinct fares within a radius of 5 miles of the post office at Moe, (b) under private hire conditions within a radius of 50 miles from the post office at Moe.

PENINSULAR BUS LINES LTD., Young-street, Frankston; application for renewal of licence Nos. C.O.202 and C.O.213 (expiring 26th February, 1955) authorizing operations as follows:—Two commercial passenger vehicles, with seating capacity for 33 and 41 persons, respectively, to operate as additional vehicles under the same terms and conditions as contained in the company's existing stage omnibus licences as referred to in *Victoria Government Gazette* of 24th March, 1954.

CALDER HIGHWAY COACHES PTY. LTD., 54 High-street, Bendigo; 1 commercial passenger vehicle, with seating capacity for twenty persons, to operate as an additional vehicle on the applicant's following country stage omnibus service routes:—(a) Between Bendigo and Mildura, (b) between Bendigo and Heathcote.

DONOVAN, J. B., Robinvale; application for variation of school service licence No. T.S.416 to include the ability to operate as a country special service omnibus within a radius of 50 miles from the Robinvale Post Office, pursuant to Regulations 1 and 5 of Division II. of Part II. of the Transport Consolidated Regulations.

WAILES, A. E., & SONS, Walnut-street, Whittlesea; 1 commercial passenger vehicle, with seating capacity for 27 persons, to operate as a country stage omnibus for the carriage of school children between Glen Vale and Whittlesea, via Eden Park, under contract to the Education Department.

HOCKEY, J., 8 Haig-street, Hamilton; application for renewal of licence No. T.C.H.365 (expiring 3rd February, 1955) authorizing the vehicle thereby licensed to be operated at otherwise than at separate and distinct fares (private hire) from 8 Haig-street, Hamilton, under private hire conditions throughout Victoria from 8 Haig-street, Hamilton.

NOTICE is hereby given that the applications made by the persons named below for licences to operate commercial passenger vehicles on the route or routes, or in the manner set out opposite their names, will be heard at a time and place to be communicated to the parties:—

Name and Address; Nature of Application.

LISHMAN, E. M., Estate of the late (per A. M. Lishman, executrix), 352 Como-parade, Parkdale; 2 commercial passenger vehicles, with seating capacity for 26 and 27 persons respectively, to operate as metropolitan route omnibuses on Route No. 62A (Ormond-Caulfield), subject to the cancellation of licence Nos. M.O.511 and M.O.319, at present in the name of E. M. Lishman, deceased.

MCKENZIE, J. S., 63 Sydney-road, Coburg; application for renewal of licence No. M.H.433 (expiring 2nd October, 1954) authorizing the vehicle thereby licensed to operate for the carriage of passengers otherwise than at separate and distinct fares for each passenger throughout Victoria, subject to the vehicle being previously bespoken or ordered from the place of business—Embassy Private Hire Depots approved by the Board.

MERLO, J. G., 41 Ballantyne-street, Thornbury; 1 commercial passenger vehicle, to be purchased, to operate as a substitute metropolitan special service omnibus in substitution for but not in addition to licence Nos. M.C.431 and M.C.516.

APPLICATIONS for metropolitan taxi-cab licences in respect of commercial passenger vehicles, with seating capacity for five persons, subject to the cancellation of a metropolitan private hire licence at present held by the applicant, have been made by the persons listed hereunder:—

BELL, K. C., 9 Sutton-parade, Box Hill North; 1 taxi-cab licence, subject to the cancellation of licence No. M.H.917.

DUNKINSON, V. J., 94 Cubitt-street, Richmond; 1 taxi-cab licence, subject to the cancellation of licence No. M.H.474.

GRUNDY, J. E., 10 Portland-street, Coburg; 1 taxi-cab licence, subject to the cancellation of licence No. M.H.1370.

MAY, R. S. K., 10 King-street, Deepdene; 1 taxi-cab licence, subject to the cancellation of licence No. M.H.320.

APPPLICATION for a metropolitan taxi-cab licence in respect of a commercial passenger vehicle, with a seating capacity for five persons, subject to the cancellation of a country taxi-cab licence, at present held by the applicant, has been made by the person listed hereunder:—

COCKS, J., 250 Nepean Highway, Parkdale; 1 taxi-cab licence, subject to the cancellation of licence No. C.T.455.

APPPLICATION for a metropolitan private hire car licence has been made by the person listed hereunder, in respect of a commercial passenger vehicle, with seating capacity for five persons, to be bespoken from the address shown with the application:—

Name and Address; Proposed Operational Address.

FLANNERY, F., 4 Anderson-street, Moorabbin; 1 private hire licence from South Suburban Radio Cars, 771 Glenhuntly-road, Glenhuntly.

COUCH, J. T., 5 Richard-street, North Williamstown; 1 commercial passenger vehicle, with seating capacity for 22 persons, to operate as a metropolitan special service omnibus, pursuant to the Transport Consolidated Regulations.

FOX-LANE, B. (Mrs.), 225 South-road, Brighton; 1 commercial passenger vehicle, with seating capacity for five persons, to operate as a metropolitan taxi-cab, subject to the cancellation of licence No. M.T.583, at present held by W. J. Jenkins.

CURRER, C., 379 Beach-road, Mentone; application for variation of licence Nos. C.O. 209, 68, 69, 76, 995 and 1063 to delete—(a) round route commencing and terminating at the Cheltenham Railway Station, via Weatherall-road, Reserve-road, and Park-road, (b) between the Cheltenham Railway Station and the Melbourne Benevolent Asylum and/or the Heatherton Sanatorium, via Station-road, Council Parking Area, Railway-road, Charman-road, Chesterville-road, Bernard-street, Warrigal-road, to Sanatorium at corner of Bernard-street and Warrigal-road.

GRAYS MOTORS PTY. LTD., 183 Ryrie-street, Geelong; 4 commercial passenger vehicles, each with seating capacity for five persons, to operate as urban hire cars, to be bespoken from 183 Ryrie-street, Geelong.

WHELAN, L. J. & J. F., 72 Albion-road, Box Hill; P. VENIER, 41 Wentworth-avenue, Canterbury; P. G. MCCALLUM, 11 Kent-street, Box Hill; A. H. CORTON, 61 Empress-road, Surrey Hills; and F. R. JACKSON, 50 Pembroke-street, Surrey Hills; application for variation of Route No. 129A (Canterbury-Richmond) licence Nos. M.O. 512, 514, 502, 508, and 509 to delete existing time-table and to operate instead as follows:—

Week-days.

Leave Canterbury.	Leave Richmond.
a.m.—	a.m.—
7.00, 15, 25, 35, 45, 55	7.20, 35, 45, 55
8.05, 15, 25, 35, 45, 55	8.05, 15, 25, 35, 45, 55
9.05, 15, 25, 35, 45, 55	9.05, 15, 25, 35, 45, 55
10.05, 15, 25, 35, 45, 55	10.05, 15, 25, 35, 45, 55
11.10, 25, 40, 55	11.05, 15, 35, 45
p.m.—	p.m.—
12.10, 25, 40, 55	12.00, 15, 30, 45
1.05, 15, 25, 35, 45, 55	1.00, 15, 25, 35, 45, 55
2.05, 15, 25, 35, 45, 55	2.05, 15, 25, 35, 45, 55
3.05, 15, 25, 35, 45, 55	3.05, 15, 25, 35, 45, 55
4.05, 15, 25, 35, 45, 55	4.05, 15, 25, 35, 45, 55
5.05, 15, 25, 35, 45, 55	5.05, 15, 25, 35, 45, 55
6.10, 25, 40, 55	6.05, 15, 30, 45
7.10, 25, 40, 55	7.00, 15, 30, 45
8.10, 25, 40, 55	8.00, 15, 30, 45
9.10, 25, 40, 55	9.00, 15, 30, 45
10.10, 25, 40, 55	10.00, 15, 30, 45
11.10, 30	11.15, 30, 50

From Canterbury, buses arrive—

Stanley-grove—5 minutes later.
Auburn-road—10 minutes later.
Power and Mary streets—15 minutes later.
Arriving Richmond 18 minutes later.

From Richmond, buses arrive—

Corner Mary and Power streets—5 minutes later.
Auburn-road—10 minutes later.
Stanley-grove—15 minutes later.
Canterbury—18 minutes later.

Saturdays.

7.10 a.m., then every 15 minutes until 11.40 p.m. 7.30 a.m., then every 15 minutes until 12.00 midnight.

Sundays.

1.25 p.m., then every 20 minutes until 10.45 p.m. 1.45 p.m., then every 20 minutes until 11.05 p.m.

Public Holidays.

8.25 a.m., then every 15 minutes until 11.25 p.m. 8.45 a.m., then every 15 minutes until 11.45 p.m.

Christmas Day, Anzac Day, and Good Friday.

Same service as Whelan.

DAVIES, E., BUS SERVICE, Valley-street, East Oakleigh; application for variation of Route No. 39A (Oakleigh-Glen Waverley—Holmesglen—Syndal), licence Nos. M.O. 194, 433, Sub. 95, to delete existing time-table and to operate instead as follows:—

Oakleigh—Glen Waverley.

Week-days.

6.30 a.m.—Depart Oakleigh, via Portman-street, Hanover-street, Box Hill-road, Waverley-road, Moorong-street, Bolwarra-street, Carramar-street, Wioka-street, Margot-street, Batesford-road, to Holmesglen Station.

7.10 a.m.—Return from Holmesglen.

7.30 a.m.—Depart Oakleigh Station, via Portman-street, Hanover-street, Burlington-street, Box Hill-road, Ferntree Gully-road, Springvale-road, to corner of Waverley-road.

7.50 a.m.—Depart corner of Waverley and Springvale roads, Waverley-road, Box Hill-road, Burlington-street, Hanover-street, Chester-street, Station-street, Oakleigh Station.

8.25 a.m.—Depart Oakleigh, via 7.30 a.m. route above. Extension from corner of Springvale and Waverley roads, via Springvale-road, High Street-road, to corner of Gallagher's-road, and High Street-road.

8.50 a.m.—Depart corner of Gallagher's-road and High Street-road to Oakleigh.

9.40 a.m.—Depart Oakleigh, via Portman-street, Hanover-street, Burlington-street, Box Hill-road, to corner of Ferntree Gully-road.

9.50 a.m.—Return to Oakleigh.

10.05 a.m.—Depart Oakleigh to Glen Waverley Station, via Ferntree Gully-road, Springvale-road.

10.30 a.m.—Depart Glen Waverley Station, via Springvale-road and Waverley-road.

12.05 p.m.—Depart Oakleigh as above.

12.30.—Depart Glen Waverley Station as above.

1.40 p.m.—Depart Oakleigh to corner of Box Hill-road and Ferntree Gully-road only.

1.50 p.m.—Depart corner of Box Hill-road and Ferntree Gully-road for Oakleigh.

2.05 p.m.—Depart Oakleigh Station to corner of Springvale-road and Waverley-road, via Ferntree Gully-road.

2.30 p.m.—Depart corner of Waverley and Springvale roads, via Waverley-road, Box Hill-road, to Oakleigh.

3.05 p.m.—Depart Oakleigh Station for Gallagher's-road (as per 8.25 a.m. trip).

3.40 p.m.—Depart Gallagher's-road for Oakleigh, via Springvale-road, Waverley-road, Box Hill-road.

4.10 p.m.—Depart Oakleigh to corner of Burlington-street and Box Hill-road.

4.20 p.m.—Depart corner of Burlington-street and Box Hill-road for Oakleigh.

4.45 p.m.—Depart Oakleigh to corner of Springvale-road and Waverley-road, via Ferntree Gully-road.

5.05 p.m.—Depart corner of Waverley and Springvale roads, via Waverley-road, Box Hill-road, for Oakleigh.

5.40 p.m.—Depart Oakleigh to Springvale-road, thence Glen Waverley Station, via Ferntree Gully-road.

6.10 p.m.—Depart Glen Waverley Station, via Springvale-road, Ferntree Gully-road, Box Hill-road, for Oakleigh.

- 6.45 p.m.—Depart Oakleigh to corner of Springvale-road and Waverley-road, via Ferntree Gully-road.
 7.15 p.m.—Depart corner of Waverley-road and Springvale-road, via Ferntree Gully-road.

Saturdays.

- 7.30 a.m.—Depart Oakleigh to corner of Springvale-road and Waverley-road, via Ferntree Gully-road.
 8.00 a.m.—Depart corner of Springvale and Waverley roads, via Waverley-road, Box Hill-road, to Oakleigh.
 8.30 a.m.—Depart Oakleigh to Glen Waverley Station, via Ferntree Gully-road, Springvale-road.
 8.55 a.m.—Depart Glen Waverley Station, via Springvale-road, Waverley-road, Box Hill-road, to Oakleigh.
 10.00 a.m.—Depart Oakleigh to Glen Waverley Station, via Ferntree Gully-road, Springvale-road.
 10.30 a.m.—Depart Glen Waverley Station, via Springvale-road, Waverley-road, Box Hill-road.
 11.00 a.m.—Depart Oakleigh to corner of Waverley and Springvale roads, via Ferntree Gully-road.
 11.25 a.m.—Depart corner of Springvale and Waverley roads, via Waverley-road, Box Hill-road, to Oakleigh.
 12.05 p.m.—Depart Oakleigh to corner of Waverley and Springvale roads, via Ferntree Gully-road.
 12.30 p.m.—Depart corner of Waverley and Springvale roads, via Waverley-road, Box Hill-road, to Oakleigh.
 1.25 p.m.—Depart Oakleigh to Glen Waverley Station, via Ferntree Gully-road.
 1.55 p.m.—Depart Glen Waverley Station, via Springvale-road, Ferntree Gully-road, Box Hill-road.
 3.00 p.m.—Depart Oakleigh to Glen Waverley Station, via Ferntree Gully-road.
 3.35 p.m.—Depart Glen Waverley Station, via Springvale-road, Ferntree Gully-road, Box Hill-road.
 4.10 p.m.—Depart Oakleigh to corner of Waverley and Springvale roads, via Ferntree Gully-road.
 4.30 p.m.—Depart corner of Waverley and Springvale roads, via Ferntree Gully-road.
 5.20 p.m.—Depart Oakleigh to corner of Waverley and Springvale roads, via Ferntree Gully-road.
 5.50 p.m.—Depart corner of Waverley and Springvale roads, via Springvale-road, Ferntree Gully-road, Box Hill-road.
 6.30 p.m.—Depart Oakleigh to Glen Waverley Station, via Ferntree Gully-road.
 7.00 p.m.—Depart Glen Waverley Station, via Springvale-road, Ferntree Gully-road, Box Hill-road.
 11.05 p.m.—Depart Oakleigh to Glen Waverley Station, via Ferntree Gully-road.
 11.35 p.m.—Depart Glen Waverley Station, via Springvale-road, Ferntree Gully-road.
 12.10 a.m.—Depart Oakleigh to corner of Waverley and Springvale roads, via Ferntree Gully-road.
 12.35 a.m.—Depart corner of Waverley and Springvale roads, via Ferntree Gully-road.

*Oakleigh-Syndal.**Monday to Friday.*

- 7.00 a.m.—Depart Oakleigh Station, via Portman-street, Hanover-street, Atkinson-street, Dandenong-road, Ferntree Gully-road, Box Hill-road, Waverley-road, Moorong-street, Bolwarra-street, Carramar-street, Wioka-street, Margot-street, Batesford-road, to Holmesglen Railway Station.
 7.25 a.m.—Return from Holmesglen.
 7.45 a.m.—Depart Oakleigh Station, via Portman-street, Hanover-street, Atkinson-street, Dandenong-road, Ferntree Gully-road, Box Hill-road, Waverley-road, to corner of Springvale-road.
 8.00 a.m.—Depart corner of Springvale-road and Waverley-road, via Springvale-road, Ferntree Gully-road, Dandenong-road, Atkinson-street, Hanover-street, Chester-street, Station-street, to Oakleigh Station.
 8.25 a.m.—Depart Oakleigh.
 8.45 a.m.—Depart corner of Springvale and Waverley roads.
 9.20 a.m.—Depart Oakleigh.
 9.35 a.m.—Depart corner of Springvale and Waverley roads.
 10.20 a.m.—Depart Oakleigh.
 10.40 a.m.—Depart corner of Springvale and Waverley roads.
 12.05 p.m.—Depart Oakleigh.
 12.25 p.m.—Depart corner of Springvale and Waverley roads.
 2.05 p.m.—Depart Oakleigh.
 2.30 p.m.—Depart corner of Springvale and Waverley roads.

- 3.05 p.m.—Depart Oakleigh.
 3.25 p.m.—Depart corner of Springvale and Waverley roads.
 4.10 p.m.—Depart Oakleigh.
 4.30 p.m.—Depart corner of Springvale and Waverley roads.
 4.45 p.m.—Depart Oakleigh.
 5.10 p.m.—Depart corner of Springvale and Waverley roads.
 5.40 p.m.—Depart Oakleigh.
 5.55 p.m.—Depart corner of Stephenson and Waverley roads.
 6.20 p.m.—Depart Oakleigh.
 6.35 p.m.—Depart corner of Springvale and Waverley roads.

Saturdays.

- 7.30 a.m.—Depart Oakleigh.
 8.00 a.m.—Depart corner of Springvale and Waverley roads.
 8.30 a.m.—Depart Oakleigh.
 8.50 a.m.—Depart corner of Springvale and Waverley roads.
 9.35 a.m.—Depart Oakleigh.
 10.00 a.m.—Depart corner of Springvale and Waverley roads.
 10.30 a.m.—Depart Oakleigh.
 10.50 a.m.—Depart corner of Springvale and Waverley roads.
 11.30 a.m.—Depart Oakleigh.
 11.55 a.m.—Depart corner of Springvale and Waverley roads.
 12.15 p.m.—Depart Oakleigh.
 12.35 p.m.—Depart corner of Springvale and Waverley roads.
 6.40 p.m.—Depart Oakleigh.
 7.10 p.m.—Depart corner of May-road and Waverley-road, via Box Hill-road.
 11.05 p.m.—Depart Oakleigh.
 11.30 p.m.—Depart corner of May-road and Waverley-road, via Box Hill-road.

*Oakleigh-Wheeler's Hill.**Monday to Friday.*

- 6.45 a.m.—Depart Oakleigh, via Portman-street, Hanover-street, Burlington-street, Box Hill-road, Ferntree Gully-road.
 7.10 a.m.—Depart Wheeler's Hill, return in reverse.
 8.00 a.m.—Depart Oakleigh as above.
 8.30 a.m.—Depart Wheeler's Hill as above.
 9.20 a.m.—Depart Oakleigh (mail run) to Wheeler's Hill, via Springvale corner.
 9.50 a.m.—Depart Springvale corner as above. (Fridays only.)
 9.20 a.m.—Depart Oakleigh as 8.00 a.m.
 10.00 a.m.—Depart Wheeler's Hill as above.
 4.10 p.m.—Depart Oakleigh as above.
 4.45 p.m.—Depart Wheeler's Hill as above.
 5.05 p.m.—Depart Oakleigh, via Portman-street, Hanover-street, Burlington-street, Box Hill-road, to corner of State-street.
 5.15 p.m.—Depart corner of State-street to Oakleigh.
 5.25 p.m.—Depart Oakleigh as above.
 5.35 p.m.—Depart State-street as above.
 5.40 p.m.—Depart Oakleigh to corner of Burlington-road and Box Hill-road.
 5.50 p.m.—Depart corner of Burlington-road and Box Hill-road.
 6.10 p.m.—Depart Oakleigh to corner of Springvale-road and Ferntree Gully-road, via Ferntree Gully-road.
 6.35 p.m.—Depart corner of Springvale-road and Ferntree Gully-road, via Ferntree Gully-road.

Saturdays.

- 8.00 a.m.—Depart Oakleigh, via Portman, Hanover, and Burlington streets, Box Hill-road, Ferntree Gully-road.
 8.30 a.m.—Depart Wheeler's Hill, return in reverse.
 9.20 a.m.—Depart Oakleigh to corner of Springvale-road and Ferntree Gully-road only.
 9.40 a.m.—Depart corner of Springvale-road and Ferntree Gully-road, via Ferntree Gully-road.
 10.00 a.m.—Depart Oakleigh as above.
 10.20 a.m.—Depart corner of Springvale-road and Ferntree Gully-road.
 10.45 a.m.—Depart Oakleigh as above.
 11.10 a.m.—Depart as above.
 11.30 a.m.—Depart Oakleigh to Wheeler's Hill.
 11.50 a.m.—Depart Wheeler's Hill.
 No Sunday service.

HEIDELBERG MOTOR OMNIBUS Co. (1938) PTY. LTD., 537 Upper Heidelberg-road, Heidelberg; application for variation of all "M.O." licences, Route 123A (Ivanhoe-West Heidelberg), to extend service from the present terminus at the corner of Outhwaite-road and Oriel-road, via Outhwaite-road, Timor-parade, Ramu-parade, to Oriel-road, thence via normal route. (This extension would constitute an additional section, making the through fare 9d.)

HEIDELBERG MOTOR OMNIBUS Co. (1938) PTY. LTD., 537 Upper Heidelberg-road, Heidelberg; application for variation of all "M.O." licences, Route 13A (Northcote-Heidelberg), to delete from existing conditions of licence operations between the corner of Upper Heidelberg-road and St. Hellier-street and the corner of Waterdale-road and Banksia-street, via St. Hellier-street, Dresden-street, Bell-street, Edwin-street, and Banksia-street, and instead to operate from the corner of Upper Heidelberg-road and St. Hellier-street, via Upper Heidelberg-road, Altona-street, and Waterdale-road, thence via normal route.

Sections proposed to be operated.—(1) Heidelberg Railway Station—corner of Upper Heidelberg-road and Altona-street, (2) corner of Upper Heidelberg-road and Altona-street—Altona-street and Waterdale-road, (3) Waterdale-road and Altona-street—Waterdale-road and Banksia-street, (4) Waterdale-road and Banksia-street—Waterdale-road and Livingstone-street, (5) Waterdale-road and Livingstone-street—Darebin-road and Grange-road, (6) Darebin-road and Grange-road—Darebin-road and Victoria-road, (7) Darebin-road and Victoria-road—High-street, Northcote.

Fares to be charged.—Any one section 4d., any two sections 6d., each additional section 1d., through fare 11d.

Notice of any objection should be forwarded to reach the Secretary to the Board not later than Wednesday, 8th December, 1954.

E. V. FIELD,
Secretary.

Exhibition Buildings, Rathdown-street, Carlton, N.3,
24th November, 1954.

Victorian Railways.

VICTORIAN RAILWAYS COMMISSIONERS.

AMENDMENTS TO BY-LAW No. 351.

THE Victorian Railways Commissioners, in the exercise of the powers conferred upon them by the Railways Acts, do hereby amend By-law No. 351 as shown hereunder:—

(1) The definition of the word "authorized" appearing in Part 1 shall be deleted and the following substituted therefor:—

"Authorized employee" means (whilst on duty) any member of a train crew or station staff, ticket checkers and railway investigation officers.

(2) In section 53 the words "shunter or" shall be inserted immediately before the words "authorized employee."

(3) In section 90 the words "an authorized employee" shall be deleted and the words "any watchman or authorized employee" substituted therefor.

In witness whereof the common seal of the Victorian Railways Commissioners was hereto affixed this sixteenth day of September, One thousand nine hundred and fifty-four, in the presence of—

	R. G. WISHART	} Victorian Railways Commissioners.
(SEAL)	O. G. MEYER,	
	E. H. BROWNBILL	

Confirmed by the Governor in Council,
28th September, 1954.

A. MAHLSTEDT,
Clerk of the Executive Council.

Powder Magazines Act 1896.

ERRATUM.—TRUGANINA EXPLOSIVES MAGAZINE RESERVE—BY-LAWS.

IN By-law No. 13 of By-laws published on page 7384 of *Government Gazette* of the 17th November, 1954, the words "ports of Victoria" should read "ports in Victoria."

SHIRE OF BET BET.—DUNOLLY WATER SUPPLY DISTRICT.

FIXING THE LIMIT OF A BANK OVERDRAFT.

HIS Excellency the Governor of the State of Victoria, by and with the advice of the Executive Council thereof, doth by Order made on the 16th day of November, 1954, in pursuance of the provisions of section 273 of the *Water Act 1928*, fix the limit of the overdraft to be obtained by the Bet Bet Shire Council in respect of the Dunolly Water Supply District from the Commercial Banking Company of Sydney Limited, Dunolly, at an amount not to exceed at any one time the sum of One thousand five hundred pounds (£1,500).

A. MAHLSTEDT,
Clerk of the Executive Council.

At the Executive Council Chamber,
Melbourne, 16th November, 1954.

SHIRE OF BET BET.—TARNAGULLA WATER SUPPLY DISTRICT.

FIXING THE LIMIT OF A BANK OVERDRAFT.

HIS Excellency the Governor of the State of Victoria, by and with the advice of the Executive Council thereof, doth by Order made on the 16th day of November, 1954, in pursuance of the provisions of section 273 of the *Water Act 1928*, fix the limit of the overdraft to be obtained by the Bet Bet Shire Council in respect of the Tarnagulla Water Supply District from the Commercial Banking Company of Sydney Limited, Dunolly, at an amount not to exceed at any one time the sum of Six hundred pounds (£600).

A. MAHLSTEDT,
Clerk of the Executive Council.

At the Executive Council Chamber,
Melbourne, 16th November, 1954.

LAW DEPARTMENT.—ATTORNEY-GENERAL.

APPOINTMENT OF CURATOR OF CONVICT'S PROPERTY.

HIS Excellency the Governor of the State of Victoria, by and with the advice of the Executive Council thereof, doth by Order made on the 16th day of November, 1954, pursuant to the provisions of section 576 of the *Crimes Act 1928*, commit the custody and management of the property of the convict John Henry Baldwin to Henry Baldwin, of Gre Gre South, via St. Arnaud, as a Curator hereby appointed in that behalf.

A. MAHLSTEDT,
Clerk of the Executive Council.

At the Executive Council Chamber,
Melbourne, 16th November, 1954.

LAW DEPARTMENT.—ATTORNEY-GENERAL.

APPOINTMENT OF CURATOR OF CONVICT'S PROPERTY.

HIS Excellency the Governor of the State of Victoria, by and with the advice of the Executive Council thereof, doth by Order made on the 16th day of November, 1954, pursuant to the provisions of section 576 of the *Crimes Act 1928*, commit the custody and management of the property of the convict Edward G. Carr to John Burnett, Chaplain of Her Majesty's Gaol, Coburg, as a Curator hereby appointed in that behalf.

A. MAHLSTEDT,
Clerk of the Executive Council.

At the Executive Council Chamber,
Melbourne, 16th November, 1954.

LAW DEPARTMENT.—ATTORNEY-GENERAL.

APPOINTMENT OF CURATOR OF CONVICT'S PROPERTY.

HIS Excellency the Governor of the State of Victoria, by and with the advice of the Executive Council thereof, doth by Order made on the 16th day of November, 1954, pursuant to the provisions of section 576 of the *Crimes Act 1928*, commit the custody and management of the property of the convict Daryl William Orr to Elvina Margaret Orr, of 75 Richmond-terrace, Richmond, as a Curator hereby appointed in that behalf.

A. MAHLSTEDT,
Clerk of the Executive Council.

At the Executive Council Chamber,
Melbourne, 16th November, 1954.

Sewerage Districts Act 1928.
SEWERAGE AUTHORITIES.
APPOINTMENT OF AUDITORS.

HIS Excellency the Governor of the State of Victoria by and with the advice of the Executive Council thereof doth by Order made on the 16th day of November, 1954, and in pursuance of the provisions of the *Sewerage Districts Act 1923* (No. 3772) appoint the persons whose names appear hereunder (such persons being Auditors holding certificates of competency from the Municipal Auditor's Board under the *Local Government Act 1946*) to audit and report upon the accounts of the Sewerage Authority set opposite their respective names, for the years as shown.

SEWERAGE AUTHORITY AUDITS.

Auditors appointed to conduct an audit of the accounts of Sewerage Authorities for the years as shown hereunder.

Authority.	Year Ending.	Name of Auditor.
Ballarat	31st December, 1955 ..	H. W. McCutcheon, 34 Queen-street, Melbourne
Bendigo	30th September, 1955 ..	E. R. Greis, Shamrock Creek Buildings, Williamson-street, Bendigo
Dandenong	30th September, 1955 ..	H. M. Joss, 6 Albany-road, Toorak
Mildura	30th September, 1955 ..	D. B. Leigh, 422 Collins-street, Melbourne
Mornington	30th September, 1955 ..	L. J. Yeo, 331 Collins-street, Melbourne
Year Ended—		
Ararat	30th September, 1954 ..	L. J. Yeo, 331 Collins-street, Melbourne
Castlemaine	30th September, 1954 ..	R. C. Ham, National Bank Chambers, Pall Mall, Bendigo
Dimboola	30th September, 1954 ..	G. J. Officer, Horsham
Portland	30th September, 1954 ..	M. Shackell, 395 Collins-street, Melbourne
Shepparton	30th September, 1954 ..	M. G. Raven, 422 Collins-street, Melbourne
Wangaratta	30th September, 1954 ..	H. K. Cartledge, 330 Little Collins-street, Melbourne
Warracknabeal	30th September, 1954 ..	R. R. Crozier, 64 Elizabeth-street, Melbourne
Warrnambool	30th September, 1954 ..	J. G. Davis, 191 Queen-street, Melbourne
Yarrowonga	30th September, 1954 ..	R. A. Seymour, 191 Queen-street, Melbourne
Year Ending—		
Bairnsdale	31st December, 1954 ..	L. S. Eva, 306 Little Collins-street, Melbourne
Benalla	31st December, 1954 ..	A. J. S. Wilson, 528 Collins-street, Melbourne
Colac	31st December, 1954 ..	Ronald C. MacTaggart, 515 Collins-street, Melbourne
Echuca	31st December, 1954 ..	W. A. Draper, 35 View-street, Bendigo
Hamilton	31st December, 1954 ..	V. Clayton, 43 Gray-street, Hamilton
Horsham	31st December, 1954 ..	C. O. E. Webster, 317 Collins-street, Melbourne
Kerang	31st December, 1954 ..	L. S. Digby, 14 Queen-street, Melbourne
Kyabram	31st December, 1954 ..	K. W. Dixon, 360 Collins-street, Melbourne
Kyneton	31st December, 1954 ..	H. B. Dixon, 57 Swanston-street, Melbourne
Maffra	31 December, 1953, 31st December, 1954 ..	L. S. Eva, 306 Little Collins-street, Melbourne
Moe	31st December, 1954 ..	H. W. McCutcheon, 34 Queen-street, Melbourne
Morwell	31st December, 1954 ..	I. N. Lamb, 360 Collins-street, Melbourne
Murtoa	31st December, 1954 ..	T. H. Green, 77 Wilson-street, Horsham
Nhill	31st December, 1954 ..	T. H. Green, 77 Wilson-street, Horsham
Swan Hill	31st December, 1954 ..	E. R. Greis, Shamrock Creek Buildings, Williamson-street, Bendigo
Warragul	31st December, 1954 ..	G. F. Barson, 175 William-street, Melbourne

At the Executive Council Chamber,
Melbourne, 16th November, 1954.

A. MAHLSTEDT,
Clerk of the Executive Council.

AUCTION SALES ACT 1928.

LIST of persons to whom Auctioneers' Licences have been issued during the month of October, 1954.

Name.	Address.	Date of Issue.
Bourne, S. M.	23 Marshall-street, Ivanhoe	1.10.54
Burden, V. J.	505 Kooyong-road, Gardenvale	8.10.54
Capp, F. G.	3 Withers-street, East Ivanhoe	12.10.54
Davern, R. W.	75 Brunswick-road, West Brunswick	15.10.54
Douglas, A. J.	100 Auburn-road, Auburn	7.10.54
Duggan, U. L.	23 Packer-street, Murrumbeena	15.10.54
Johnson, H. B.	43 Coppin-street, Hawthorn	28.10.54
Jonson, C. H.	320 Whitehorse-road, Nunawading	12.10.54
Lake, G. T.	15 Bent-street, Brighton	1.10.54
McDonald, A. E.	Springvale-road, Springvale North	14.10.54
McManamny, J.	Mona-avenue, Cheltenham	15.10.54
Morrish, K. N.	c/o Dennys Lascelles Ltd., Geelong	22.10.54
Nightingale, F.	49 Eighth-street, Parkdale	25.10.54
O'Connor, T.	23 St. George's-crescent, Glen Iris	12.10.54
Russo, A.	16 Stanley-street, Brighton	15.10.54
*Trickey, J. L.	Orr-street, Shepparton	13.10.54
Weiss, K. M.	5 Bennina-street, East Bentleigh	8.10.54

* By transfer from A. K. Meaden.

The Treasury,
Melbourne, 17th November, 1954.

A. T. SMITHERS,
Director of Finance.

REAL ESTATE AGENTS' ACTS.

IN accordance with the provisions of the above-mentioned Acts, the following is published for general information:—

(a) List of Real Estate Agents' Licences issued during the month of October, 1954, and prior months.

Name.	Principal Place of Business (Registered Office).	Name of Firm or Partnership.	Date from which Licence is Effective.
Allsop, G. W.	2 Blake-street, Mornington	J. B. Schmidt and G. W. Allsop	21.9.54
Bannan, P.	21 Jasper-terrace, Frankston	28.9.54
Brose, F. B.	Kyabram	29.10.54
Carboni, N.	195 Western-street, East Brunswick	11.10.54
Chambers, J. S.	2 Grenville-street, Ballarat	Mayman and Chambers	18.10.54
Chapman, K.	High-street, Wodonga	Chapman and Murray	21.10.54
Chesnut, H. B.	14 Whitehorse-road, Ringwood	Heatherdale Real Estate Agency	19.10.54
Christoff, B.	228 Wellington-street, Collingwood	13.10.54
Clinton, D. A. O.	15 Francis-street, Clayton	18.10.54
Corrigan, H.	325 Collins-street, Melbourne	B. Hamilton and Co.	27.10.54
Cousens, G. L.	31 Dight-avenue, North Balwyn	John Cousens and Co.	20.10.54
Dowling, J. E.	117 Deakin-avenue, Mildura	J. E. Dowling and Co.	7.10.54
Egan, B. P.	600 Hampton-street, Brighton	D. T. Bateman Estate Agency	8.10.54
Felton, J.	244 Beaconsfield-parade, Middle Park	John and V. L. Felton	7.10.54
Felton, V. L.	244 Beaconsfield-parade, Middle Park	John and V. L. Felton	7.10.54
Forbes, W. J. H.	461 Hawthorn-road, Caulfield	26.10.54
Graham, J. H.	600 Hampton-street, Brighton	D. T. Bateman Estate Agency	8.10.54
Hanson, J. S.	21 Waverley-road, East Malvern	6.10.54
Hayden, B. R. W.	1 Barns-street, Blackburn	7.10.54
Horne, T. W.	49 Rathdown-street, Carlton	19.10.54
Hume, G. R.	125A Acland-street, St. Kilda	G. R. Hume and Co.	5.10.54
Humphris, E. B.	217 Nepean-highway, Seaford	21.9.54
Hutchison, R. W.	High-street, Mansfield	Hutchison and Greenwood	27.10.54
Jarvis, A. L.	494 Bell-street, Pascoe Vale South	Vanguard Real Estate	21.10.54
Kelly, B. C.	7 Rodd-street, Dandenong	18.10.54
Lake, G. T.	15 Bent-street, Brighton	12.10.54
Leitis, Z. A.	211 Barkly-street, Ballarat	Arch Real Estate	11.10.54
McIntyre, I. D.	Cardigan-road, Mooroolbark	5.10.54
MacKenzie, F. F.	514 Murray-road, West Preston	20.10.54
Maloney, C. W.	Barmah	5.10.54
Mayman, R. J.	2 Grenville-street, Ballarat	Mayman and Chambers	18.10.54
Mitchell, D. J. F.	172 Nelson-road, South Melbourne	11.10.54
Muriti, M.	1 Wynnstay-road, Prahran	5.10.54
Murray, G. A.	High-street, Wodonga	Chapman and Murray	21.10.54
Nardella, R.	351 Elizabeth-street, Melbourne	Orb Real Estate and Business Agency	15.10.54
Nightingale, F.	266 Burke-road, Gardiner	City and Suburban Real Estate	29.10.54
Pottolino, A.	351 Elizabeth-street, Melbourne	Orb Real Estate and Business Agency	15.10.54
Poulton, H. J.	379 Collins-street, Melbourne	Chew and Poulton	6.10.54
Rice, J. P.	41 Lydiard-street, South Ballarat	McLeod and Booth	28.10.54
Rees, R. J.	31 Dunoon-street, Murrumbidgee	21.10.54
Ryan, G.	35 William-street, East St. Kilda	26.10.54
Spencer, W. E.	468 Little Collins-street, Melbourne	W. E. Spencer and Associates	27.10.54
Stephenson, I.	99 Kepler-street, Warrnambool	11.10.54
Stott, F. W., and Son, Pty. Ltd. (F. W. Stott, nominee)	203 High-street, Northcote	21.10.54
*Styles, J. W., and Son, (Realty) Pty. Ltd. (H. H. Styles, nominee)	289 Latrobe-street, Melbourne	15.10.54
Tecchio, A.	351 Elizabeth-street, Melbourne	Orb Real Estate and Business Agency	15.10.54
Vinecombe, W. G.	477 Keilor-road, Keilor East	Keilor Real Estate Agency	22.10.54
Walczyński, M.	McIntyre-road, Sunshine	Wal Real Estate Agency	19.10.54
Watts, J. V.	271 Balacava-road, Caulfield	21.10.54
Woods, A. R.	24 Union-road, Surrey Hills	7.10.54
Wright, M. T.	138 Little Malop-street, Geelong	M. H. Wright and Son	20.10.54
Wright Stephenson Bloodstock (Aust.) Pty. Ltd. (C. A. McQuillan, nominee)	482 Bourke-street, Melbourne	27.10.54

* Change of nominee.

(b) List of Real Estate Sub-Agents' Licences issued during the month of October, 1954, and prior months.

Name.	Registered Address.	Date from which Licence is Effective.	Name.	Registered Address.	Date from which Licence is Effective.
Abernethy, D. K.	194 Bell-street, Coburg	28.10.54	Giles, S. G.	603 Drummond-street, North Carlton	26.10.54
Anderson, A. H.	13 Pine-grove, Malvern	20.10.54	Goodwin, W. R. J.	Malcolm-street, Mansfield	20.10.54
Archer, M. R.	14 First-avenue, Aspendale	25.10.54	Hiam, W. M.	47 Florence-road, Surrey Hills	7.10.54
Arnold, G.	74 Claremont-avenue, Malvern	1.10.54	l'Anson, B. M.	23 Warrigal-road, Oakleigh	18.10.54
Bastow, W. E.	173 Clarke-street, Northcote	26.10.54	Jenkins, H. P.	7 Victoria-street, Moonee Ponds	22.10.54
Bern, J.	191 Elizabeth-street, North Rich- mond	21.9.54	Jennings, F. A.	6 Rockley-road, South Yarra	14.10.54
Binns, Y. A.	18 Elm-road, Glen Iris	15.10.54	Julyan, F. M.	23 Primrose-crescent, East Brigh- ton	5.10.54
Bull, G.	24 Spray-street, Mornington	13.10.54	Kubis, F.	363 Beaconsfield-parade, St. Kilda	19.10.54
Burnett, M.	Warncoort	26.10.54	Light, N. D.	Helen-street, Morwell	22.10.54
Byrnes, V. H.	61 McRae-street, Dandenong	25.10.54	McKenzie, K. J.	15 High-street, Geelong West	1.10.54
Connell, P. P.	Oxford-road, Croydon	12.10.54	Meads, R. J.	30 Ardmillan-road, Moonee Ponds	27.10.54
Cooper, W. D.	21 Imperial-avenue, Caulfield South	12.10.54	Melai, J. G.	312 Myers-street, East Geelong	8.10.54
English, J. B.	86 Jones-road, Dandenong	11.10.54	Melai, W. L. E. A. J.	312 Myers-street, East Geelong	8.10.54
Everard, J. St. C.	31 Valentine-grove, Armadale	15.10.54			
Farquharson, E. G.	96 Caroline-street, South Yarra	19.10.54			
Gardner, H. A.	209 Springvale-road, Nunawading	28.10.54			

(b) List of Real Estate Sub-agents' Licences issued during the month of October, 1954, and prior months—continued.

Name.	Registered Address.	Date from which Licence is Effective.	Name.	Registered Address.	Date from which Licence is Effective.
Morrison, S. J. ..	9 Northumberland-road, Pascoe Vale	22.10.54	Sowiak, B. ..	12 Geelong-road, Footscray ..	25.10.54
Morse, R. G. ..	22 Hughenden-road, East St. Kilda	5.10.54	Steele, R. E. ..	Hull-road, Croydon ..	19.10.54
O'Brien, N. P. ..	1 Ariadne-avenue, Murrumbidgee	13.10.54	Sutton, D. McI. ..	290 Broadway, Reservoir ..	20.10.54
Plain, J. H. ..	38 Fairview-street, Newtown, Geelong ..	26.10.54	Walker, R. J. M. ..	87 Toorak-road, East Hawthorn	6.10.54
Sandford, E. W. A. ..	8 St. George's-road, Toorak ..	15.10.54	Wexlear, D. E. ..	41 Kokaribb-road, Carnegie ..	21.10.54
Scanlan, H. F. ..	32A Sydney-road, Brunswick ..	11.10.54	Williams, C. S. ..	35 Epworth-street, Ocean Grove	26.10.54
			Wishart, J. M. ..	Nepean-highway, Portsea ..	21.9.54
			Young, L. G. ..	Mooroopna ..	8.10.54

The Treasury,
Melbourne, 17th November, 1954.

M. A. R. SYNNOT,
Registrar.

BUSINESS AGENTS ACT 1930.

IN accordance with the provisions of the above-mentioned Act, the following is published for general information :—

(a) List of Business Agents' Licences issued during the month of October, 1954, and prior months.

Name.	Principal Place of Business (Registered Office).	Name of Firm or Partnership.	Date from which Licence is Effective.
Allsop, G. W. ..	2 Blake-street, Mornington ..	J. B. Schmidt and G. W. Allsop ..	21.9.54
Bannan, P. ..	21 Jasper-terrace, Frankston	28.9.54
Carboni, N. ..	195 Weston-street, East Brunswick	11.10.54
Chambers, J. S. ..	2 Grenville-street, Ballarat ..	Mayman and Chambers ..	18.10.54
Chapman, K. ..	High-street, Wodonga ..	Chapman and Murray ..	21.10.54
Christoff, B. ..	228 Wellington-street, Collingwood	13.10.54
Clinton, D. A. O. ..	15 Francis-street, Clayton	18.10.54
Corrigan, H. ..	325 Collins-street, Melbourne	B. Hamilton and Co. ..	27.10.54
Cousens, G. L. ..	31 Dight-avenue, North Balwyn ..	John Cousens and Co. ..	20.10.54
Egan, B. P. ..	600 Hampton-street, Brighton ..	D. T. Bateman Estate Agency	8.10.54
Felton, J. ..	244 Beaconsfield-parade, Middle Park	John and V. L. Felton ..	7.10.54
Felton, V. L. ..	244 Beaconsfield-parade, Middle Park	John and V. L. Felton ..	7.10.54
Forbes, W. J. H. ..	461 Hawthorn-road, Caulfield	26.10.54
Graham, J. H. ..	600 Hampton-street, Brighton ..	D. T. Bateman Estate Agency	8.10.54
Hamilton, B. ..	325 Collins-street, Melbourne ..	B. Hamilton and Co. ..	5.10.54
Hayden, B. R. W. ..	1 Barns-street, Blackburn	7.10.54
Horne, T. W. ..	49 Rathdown-street, Carlton	19.10.54
Hutchison, R. W. ..	High-street, Mansfield ..	Hutchison and Greenwood	27.10.54
Jarvis, A. L. ..	494 Bell-street, Pascoe Vale South	Vanguard Real Estate ..	21.10.54
Kelly, B. C. ..	7 Rodd-street, Dandenong	25.10.54
Lake, G. T. ..	15 Bent-street, Brighton	12.10.54
Leitis, Z. A. ..	211 Barkly-street, Ballarat ..	Arch Real Estate ..	28.10.54
Leviston, E. R. ..	Yinnar	15.10.54
Mackenzie, F. F. ..	514 Murray-road, West Preston	20.10.54
Mitchell, D. J. F. ..	172 Nelson-street, South Melbourne	11.10.54
Mayman, R. J. ..	2 Grenville-street, Ballarat ..	Mayman and Chambers ..	18.10.54
Murray, G. A. ..	High-street, Wodonga ..	Chapman and Murray ..	21.10.54
Nardella, R. ..	351 Elizabeth-street, Melbourne ..	Orb Real Estate and Business Agency	15.10.54
Nightingale, F. ..	266 Burke-road, Gardiner ..	City and Suburban Real Estate	29.10.54
Pettolino, A. ..	351 Elizabeth-street, Melbourne ..	Orb Real Estate and Business Agency	15.10.54
Poulton, H. J. ..	379 Collins-street, Melbourne ..	Chew and Poulton ..	6.10.54
Rees, R. J. ..	31 Dunoon-street, Murrumbidgee	21.10.54
Ryan, G. ..	35 William-street, East St. Kilda	26.10.54
Schmidt, J. B. ..	2 Blake-street, Mornington ..	J. B. Schmidt and G. W. Allsop ..	21.9.54
Spencer, W. E. ..	468 Little Collins-street, Melbourne	W. E. Spencer and Associates	27.10.54
Stephenson, I. ..	99 Kepler-street, Warnambool	11.10.54
Stott, F. W., and Son, Pty. Ltd. (F. W. Stott, nominee)	203 High-street, Northcote	21.10.54
*Styles, J. W., and Son (Realty) Pty. Ltd. (H. H. Styles, nominee)	289 Latrobe-street, Melbourne	15.10.54
Tecchio, A. ..	351 Elizabeth-street, Melbourne ..	Orb Real Estate and Business Agency	15.10.54
Vinecombe, W. G. ..	477 Keilor-road, Keilor East ..	Keilor Real Estate Agency	22.10.54
Woods, A. R. ..	24 Union-road, Surrey Hills	7.10.54
Wright, M. T. ..	138 Little Malop-street, Geelong	M. H. Wright and Son ..	20.10.54
Wright Stephenson Bloodstock (Aust.) Pty. Ltd. (C. A. McQuillan, nominee)	482 Bourke-street, Melbourne	27.10.54

* Transfer of nominee.

(b) List of Business Sub-Agents' Licences issued during the month of October, 1954.

Name.	Registered Address.	Date from which Licence is Effective.	Name.	Registered Address.	Date from which Licence is Effective.
Byrnes, V. H. ..	61 McRae-street, Dandenong ..	25.10.54	Meads, R. J. ..	30 Ardmillan-road, Moonee Ponds	27.10.54
Gardner, H. A. ..	209 Springvale-road, Nunawading	23.10.54	Morrison, S. J. ..	9 Northumberland-road, Pascoe Vale	22.10.54
Goddwin, W. R. J. ..	Malcolm-street, Mansfield ..	20.10.54			
Jones, A. E. ..	45 Ronnie-street, East Coburg ..	23.10.54	Morse, R. G. ..	22 Hughenden-road, East St. Kilda	5.10.54
Julyan, F. M. ..	23 Primrose-crescent, East Brighton	5.10.54	Scanlan, H. F. ..	32A Sydney-road, Brunswick ..	11.10.54
Kubis, F. ..	363 Beaconsfield-parade, St. Kilda	19.10.54			

The Treasury,
Melbourne, 17th November, 1954.

M. A. R. SYNNOT,
Registrar.

MONEY LENDERS ACT 1938.

IN accordance with the provisions of the above-mentioned Act, the following is published for general information:—

Supplementary List of Persons to whom Money Lenders' Licences have been issued for the year ending 30th June, 1955.

Name.	Authorized Name.	Authorized Address.	Date of Issue.
"K" Cash Order Co. Pty. Ltd. (E. L. Kiernan, nominee)	"K" Cash Order Co. Pty. Ltd. ..	374 Little Collins-street, Melbourne	15.10.54
"K" Cash Order Co. Pty. Ltd. (E. L. Kiernan, nominee)	"K" Cash Order Co. Pty. Ltd. ...	224-226 Smith-street, Collingwood	15.10.54
*Western Acceptance Pty. Ltd. (M. J. Gaspero, nominee)	Western Acceptance Pty. Ltd. ..	187 Greville-street, Prahran ..	7.10.54

* Transfer of nominee.

The Treasury,
Melbourne, 17th November, 1954.

M. A. R. SYNNOT,
Registrar.

NOTICE.

ADMINISTRATION of the estate of each of the under-mentioned deceased persons has been granted to the Public Trustee, and creditors, next of kin, and all others having claims against the estate of any of the persons so mentioned are required to send particulars of their claims to the Public Trustee, No. 412 Collins-street, Melbourne, on or before the 26th January, 1955, or they will be excluded from the distribution of the estate when the assets are being distributed:—

ALLEN, JAMES HENRY, late of 65 Glass-street, Essendon, cleaner, died 13th April, 1954, intestate.

*BELL, FRANCES ELLEN, late of 78 Pender-street, Thornbury, home duties, died 23rd July, 1954.

CONNORS, FREDERICK JOHN, late of 1 Spencer-street, St. Kilda, taxi-driver, died 14th July, 1954, intestate.

†COULTER, GEORGINA, late of North Dunolly, widow, died 13th July, 1954.

DITCHBURN, WILHEMINA MARIAN, also known as Wilhelmina Marion Ditchburn and as Marian Ditchburn, formerly of corner Latrobe and Windemere streets, Ballarat, but late of Ballarat, home duties, died 10th September, 1954, intestate.

†DOBER, THOMAS LESLIE, late of 9 Reno-road, Sandringham, retired library attendant, died 19th September, 1954.

DOOLAN, JAMES, late of Bendigo Benevolent Home, Bendigo, pensioner, died 12th June, 1954, intestate.

*EDWARD, LESLIE ALBERT, late of 10 Vera-street, Williamstown, driver, died 13th August, 1954.

HINES, MICHAEL, late of 188 View-street, Bendigo, pensioner, died 27th August, 1954, intestate.

HORSBURGH, MARGARET, late of 10 Stanley-street, Frankston, pensioner, died 14th February, 1954, intestate.

†HUME, DAVID, late of 27 Albert-street, Ballarat, retired labourer, died 18th March, 1954.

KANTOTIS, GEORGE, also known as George Matones, formerly of 185-187 Lygon-street, Carlton, but late of Katsoulia, Kythera, Greece, milk bar proprietor, died 9th April, 1953, intestate.

KEOGH, JOSEPH MARTIN, late of 18 Marshall-street, Newmarket, retired labourer, died 9th August, 1954, intestate.

†NUBLING, ERWIN, late of 34 Plummer-road, Mentone, pensioner, died 14th January, 1953.

*PASCOE, WILLIAM JAMES, formerly of 17 Tamar-street, Palmyra, East Fremantle, Western Australia, but late of 33 Phillip-road, Claremont, Western Australia, business manager, died 6th February, 1954.

*POPE, ALBION VICTOR, late of 355 Warrigal-road, Burwood, gentleman, died 3rd October, 1954.

*POWELL, RICHARD GODFREY, late of 68 O'Hea-street, Coburg, retired tramway employee, died 24th September, 1954.

†ROOKLEY, WILLIAM, formerly of Oxford-street, Geelong, and the Australian Imperial Forces, but late of 53 Pilgrim-street, Footscray, labourer, died 1st May, 1954.

*RUSSELL, CATHERINE MARY, also known as Catherine Russell, late of 718 Barkly-street, Footscray, home duties, died 25th August, 1954.

SNOWDEN, ISABEL, late of 317 Richardson-street, Middle Park, pensioner, died 11th October, 1939, intestate.

*STEPHENS, HERBERT EDWIN, formerly of 39 Sinclair-avenue, Gardiner, but late of 548 Elgar-road, Box Hill, school teacher, died 30th August, 1954.

STONE, GEORGE HOW, late of 99 Autumn-street, Geelong West, furniture salesman, died 3rd August, 1954, intestate.

†SULLIVAN, MARY, also known as Mary Ann Jemima Sullivan, late of 193 Aderley-street, West Melbourne, widow, died 2nd October, 1954.

*TAYLOR, FREDERICK THOMAS JOSEPH, late of 347 Kooyong-road, Elsternwick, retired public servant, died 28th September, 1954.

†WEST, HENRY FRANCIS, late of 116 Perry-street, Alphington, gentleman, died 25th July, 1954.

WYNNE, ELLEN JANE, late of 156 Church-street, Middle Brighton, cashier, died 19th July, 1954, intestate.

* With the will annexed.

† According to the provisions of the will.

C. J. GARDNER,

Public Trustee.

Melbourne, 17th November, 1954.

4 GEORGE VI. No. 4755, SECTION 6.

I HEREBY give notice that on the 1st October, 1954, I filed an election to administer the following deceased person's estate, in accordance with section 6 of the *Public Trustee Act 1940*:—

*NUBLING, ERWIN, late of 34 Plummer-road, Mentone, pensioner, died 14th January, 1953.

* According to the provisions of the will.

I HEREBY give notice that on the 1st November, 1954, I filed an election to administer the following deceased person's estate, in accordance with section 6 of the *Public Trustee Act 1940*:—

*SULLIVAN, MARY, also known as Mary Ann Jemima Sullivan, late of 193 Aderley-street, West Melbourne, widow, died 2nd October, 1954.

* According to the provisions of the will.

I HEREBY give notice that on the 10th November, 1954, I filed elections to administer the following deceased persons' estates, in accordance with section 6 of the *Public Trustee Act 1940*:—

ALLEN, JAMES HENRY, late of 65 Glass-street, Essendon, cleaner, died 13th April, 1954, intestate.

SNOWDEN, ISABEL, late of 317 Richardson-street, Middle Park, pensioner, died 11th October, 1939, intestate.

STONE, GEORGE HOW, late of 99 Autumn-street, Geelong West, furniture salesman, died 3rd August, 1954, intestate.

WYNNE, ELLEN JANE, late of 156 Church-street, Middle Brighton, cashier, died 19th July, 1954, intestate.

I HEREBY give notice that on the 11th November, 1954, I filed elections to administer the following deceased persons' estates, in accordance with section 6 of the *Public Trustee Act 1940*:—

CONNORS, FREDERICK JOHN, late of 1 Spencer-street, St. Kilda, taxi-driver, died 14th July, 1954, intestate.

*COULTER, GEORGINA, late of North Dunolly, widow, died 13th July, 1954.

*DOBER, THOMAS LESLIE, late of 9 Reno-road, Sandringham, retired library attendant, died 19th September, 1954.

DOOLAN, JAMES, late of Bendigo Benevolent Home, Bendigo, pensioner, died 12th June, 1954, intestate.

HINES, MICHAEL, late of 188 View-street, Bendigo, pensioner, died 27th August, 1954, intestate.

*HUME, DAVID, late of 27 Albert-street, Ballarat, retired labourer, died 18th March, 1954.

*ROOKLEY, WILLIAM, formerly of Oxford-street, Geelong, and the Australian Imperial Forces, but late of 53 Pilgrim-street, Footscray, labourer, died 1st May, 1954.

*WEST, HENRY FRANCIS, late of 116 Perry-street, Alphington, gentleman, died 25th July, 1954.

* According to the provisions of the will.

I HEREBY give notice that on the 15th November, 1954, I filed an election to administer the following deceased person's estate, in accordance with section 6 of the *Public Trustee Act 1940*:—

KEOGH, JOSEPH MARTIN, late of 18 Marshall-street, Newmarket, retired labourer, died 9th August, 1954, intestate.

I HEREBY give notice that on the 16th November, 1954, I filed an election to administer the following deceased person's estate, in accordance with section 6 of the *Public Trustee Act 1940*:—

HORSBURGH, MARGARET, late of 10 Stanley-street, Frankston, pensioner, died 14th February, 1954, intestate.

C. J. GARDNER,
Public Trustee.

412 Collins-street, Melbourne, C.1, 17th November, 1954.

DEPARTMENT OF MINES.

APPLICATIONS FOR LEASES DECLARED ABANDONED.

9135, Castlemaine; Clarence Maldon Williams, Henry James Tatt, and Frank George Tatt; 6 acres, Parish of Maldon.

9137, Castlemaine; Clarence Maldon Williams, Henry James Tatt, and Frank George Tatt; 4a. 3r. 19p., Parish of Maldon.

5561, Gippsland; Frank Walter Abbott; 70 acres, at Toombon.

PETROLEUM PROSPECTING LICENCE GRANTED.

194, Petroleum Prospecting Licence; John Haldane Broomhall, and Jack Bills-Phillips; 155 square miles, Parishes of Drumdemara, Meeniyah, Leongatha, Tarwin, Tarwin South, Waratah, Nerrena, and Kirrak.

TAILINGS LICENCE EXPIRED.

2459, Tailings Licence; S. R. Merlin; Township of Gordon.

D. P. J. FERGUSON,
Minister of Mines.

MINING LEASES DECLARED VOID.

2761, Ararat; Gold Prospecting and Development N. L.; 20a. 2r. 17p., Parish of Stawell.

7287, Mineral; The Phosphate Co-operative Company of Australia Ltd.; 57a. 1r. 27p., Parish of Heathcote.

REX R. NEAL,
Secretary for Mines.

LABOUR AND INDUSTRY ACT 1953.

I, JOHN WILLIAM GALBALLY, Her Majesty's Minister of Labour and Industry for the State of Victoria, pursuant to a recommendation made to me by the Bread Trade Board, under the powers conferred on me by the provisions of section 104 (1) (d) of the *Labour and Industry Act 1953*, hereby appoint—

the twenty-eighth day of December, 1954, as a day on which the carting and delivery of bread shall not be prohibited.

J. W. GALBALLY,
Minister of Labour and Industry.

Department of Labour and Industry,
Melbourne, 18th November, 1954.

Electric Light and Power Act 1928.

ORDER GRANTED BY THE GOVERNOR IN COUNCIL.

It is hereby notified that an Order, pursuant to the provisions of the *Electric Light and Power Act 1928* (No. 3672), as hereunder mentioned, has been granted by His Excellency the Governor in Council, viz.:—

Order No. 289.—Order under section 10 of the above-mentioned Act granted to the Council of the Municipality of the President, Councillors, and Ratepayers of the Shire of Walpeup in respect of the Township of Walpeup and environs.

J. W. GALBALLY,
Minister in Charge of Electrical Undertakings.

State Electricity Commission of Victoria,
23rd November, 1954.

RULES OF THE SUPREME COURT.

CHAPTER III.—PROBATE AND ADMINISTRATION RULES.

IN pursuance of the power conferred by the Supreme Court Act and all other powers hereunto enabling, rule 6 is repealed and the following rules numbered 6 and 6A are enacted in lieu thereof, such repeal and enactment to take effect from the date of gazettal:—

6. Every applicant for Probate of a Will or administration with the Will annexed shall on lodging in the Office of the Master the Parchment copy of the grant, lodge for annexing thereto a copy of the original Will and Codicils (if any) as admitted to Probate or Annexed to the Letters of Administration, and also, for record purposes two copies of such Will and Codicils (if any). Provided however that this Rule shall not apply to applications under Part II. of the *Administration and Probate Act 1928*.

6A. The copies by Rule 6 required to be lodged and all certified and office copies of Grants, and of documents on the file, and all exemplifications shall unless otherwise directed by the Master, be photographic copies made in the Office of the Master.

Dated this sixteenth day of November, 1954, at Judges' Chambers, Supreme Court, Melbourne.

E. F. HERRING, C.J.
CHARLES J. LOWE, J.
C. GAVAN DUFFY, J.
RUSSELL MARTIN, J.
JOHN V. BARRY, J.
ARTHUR DEAN, J.
R. R. SHOLL, J.
T. W. SMITH, J.
E. H. HUDSON, J.

CONTRACTS ACCEPTED.—(Series 1954.55.)**VICTORIAN RAILWAYS.**

65. Broken metal, &c., at rates (Contract 60135).—The Stanley Quarries Pty. Ltd. 66. Erection of precast houses, Ballarat district, at rates (Contract 60184).—Pascoe Bros. 67. System boards, printing and writing papers, at rates (Contract 60187).—Wiggins, Teape and Alex Pirie (Vic.) Pty. Ltd. 68. Broken metal, &c., at rates (Contract 60193).—Albion Quarrying Co. Pty. Ltd. 69. Broken metal, &c., at rates (Contract 60194).—Highfield Quarries Pty. Ltd. 70. Broken metal, &c., at rates (Contract 60195).—T. Adams and Co. Pty. Ltd. 71. Broken metal, &c., at rates (Contract 60196).—Lords Bluestone Quarries Pty. Ltd. 72. Broken metal, &c., at rates (Contract 60198).—Merri Creek Quarry Pty. Ltd. 73. Broken metal, &c., at rates (Contract 60199).—Riordan Bros. 74. Broken metal, &c., at rates (Contract 60200).—H. W. Snell. 75. Broken metal, &c., at rates (Contract 60201).—B. R. Boon Pty. Ltd. 76. Broken metal, &c., at rates (Contract 60203).—Mobile Quarries (Vic.) Pty. Ltd. 77. Broken metal, &c., at rates (Contract 60204).—Bayview Quarries Pty. Ltd. 78. Broken metal, &c., at rates (Contract 60205).—L. Barratt. 79. Broken metal, &c., at rates (Contract 60206).—Tynong Granite Quarry. 80. Broken metal, &c., at rates (Contract 60207).—A.G.M. Quarries. 81. Broken metal, &c., at rates (Contract 60208).—G. Riordan. 82. Broken metal, &c., at rates (Contract 60209).—D. Waller. 83. Broken metal, &c., at rates (Contract 60210).—J. S. Clancy. 84. Broken metal, &c., at rates (Contract 60211).—J. T. Knox. 85. Broken metal, &c., at rates (Contract 60212).—Glenrowan Quarrying Co. 86. Broken metal, &c., at rates (Contract 60213).—R. C. Minns. 87. Broken metal, &c., at rates (Contract 60214).—W. S. Kennedy. 88. Broken metal, &c., at rates (Contract 60215).—J. E. Manuell. 89. Broken metal, &c., at rates (Contract 60216).—Maloney Bros. Quarrying Co. 90. Broken metal, &c., at rates (Contract 60217).—Morwell Quarries Pty. Ltd. 91. Two position line relays, at £43 10s. each (Contract 60242).—McKenzie and Holland (Aust.) Pty. Ltd. 92. Time element relays, at rates (Contract 60243).—McKenzie and Holland (Aust.) Pty. Ltd. 93. Point detection relays, at £50 10s. each (Contract 60244).—McKenzie and Holland (Aust.) Pty. Ltd. 94. Road motor ambulance, at rates (Contract 60253).—Canada Cycle and Motor Co. (Vic.) Pty. Ltd. 95. Brattice cloth, at rates (Contract 60256).—Gollin and Co. Ltd. 96. Filling, Dynon Goods Yard, at rates (Contract 60258).—Excavations Pty. Ltd. 97. Broken metal, &c., at rates (Contract 60264).—E. Cook. 98. Broken metal, &c., at rates (Contract 60265).—Buln Buln and Warragul Shires Joint Quarry Committee. 99. Bridge beams, at rates (Contract 60267).—F. J. Cugley, F. J. Dudley, and J. G. Brown. 100. Printing paper, at 83s. 6d. per ream (Contract 60279).—E. Lufft and Son Pty. Ltd. 101. Printing papers, at rates (Contract 60280).—Bowater Paper Co. Ltd. 102. Printing paper, at £160 per ton (Contract 60281).—Australian Paper Manufacturers Ltd. 103. Printing paper, at 163d. + 1s. per cent. per lb. (Contract 60282).—Gordon and Gotch (Aust.) Ltd. 104. Writing paper, at 153d. + 1s. per cent. per lb. (Contract 60283).—Alex. Cowan (Aust.) Pty. Ltd.

By order of the Victorian Railways Commissioners,

N. QUAIL, Secretary. 19.11.54.

GENERAL STORES.

Gazette No. 663, 20th July, 1954, Schedule No. 57, Nails, Rivets, &c.—For Item Nos. 20, 21, 22, and 23 substitute List Price less 35 per cent. and for Item Nos. 24 and 25 substitute List Price less 40 per cent., as from 1st October, 1954.

SUPPLY OF PRISONERS' MEALS IN LOCK-UPS.**CONTRACT CANCELLED.**

Gazette No. 686, 4th August, 1954, Prisoners' Meals, Carlton.—Contract No. 566 is hereby cancelled.

CONTRACT ACCEPTED.

2352. For the supply of Prisoners' Meals at Carlton from 15th November, 1954, to 30th June, 1955, at rates approved for Contract No. 566.—Thelma R. Brady.

W. H. RUTHERFORD, Secretary to the Tender Board. 22.11.54.

PUBLIC WORKS.

2246. Apollo Bay, Breakwater, (1) supply of crushed rock, £108 17s. 6d.—Condon Bros. 2247. Lorne, Harbor Works, (1) repairs to crane, £187 15s. 6d.—Thompson's (Castlemaine) Limited. 2248. Dookie, Agricultural College, (1) supply of "Newell" main pipes and single spray pipes, £152 17s. 6d.—Newell and Co. 2249. St. Kilda, Breakwater, (4) supply of stone, £1,633 19s. 2d.—K. McGrotty. 2250. St. Kilda, Breakwater, (1) supply of stone, £541 12s. 2d.—J. Starbuck and Sons. 2251. South Melbourne, P.W.D. Storeyard, (1) supply of 5,000 ant caps, £161 9s. 2d.—W. E. Cash Pty. Ltd. 2252. Mont Park, Mental Hospital, (1) supply of twelve sheets of laminex, £103 13s. 7d.—John Sharp and Sons Pty. Ltd. 2253. Strathmerton, State School No. 2790, (1) supply of fencing materials, £187 8s. 8d.—State School Committee. 2254. Nunawading, "Winlaton," Children's Welfare Department, (1) supply of tiles, £277 9s. 1d.—The Australian Tesselated Tile Co. Pty. Ltd. 2255. Ararat, Mental Hospital, (1) supply of stainless steel electric cooking pans, £257 10s.—L. J. Morgan Pty. Ltd. 2256. Larundel, Mental Hospital, (1) supply of mobile scrap bins and vegetable rack, £198 10s.—L. J. Morgan Pty. Ltd. 2257. Box Hill, Technical School, (1) supply of soil, £512 16s.—R. Thomson. 2258. Sunbury, Mental Hospital, (1) supply of oregon, £100 0s. 11d.—W. S. Neelands Pty. Ltd. 2259. Nunawading, "Winlaton," Children's Welfare Department, (1) supply of oregon, £111 19s. 1d.—W. S. Neelands Pty. Ltd. 2260. South Melbourne, P.W.D. Storeyard, (1) supply of 50 only cisterns, £275.—Coburg Iron Foundry Pty. Ltd. 2261. Mont Park, Mental Hospital, (1) supply of electric mixer, £235.—Brice Scale and Slicer Co. 2262. St. Arnaud, Police Station, (2) repairs and painting to residence, office, and out-office, £415 10s.—G. E. Light. 2263. Smythesdale, Police Station, (6) painting and repairs, £870.—H. James. 2264. Seaford, State School No. 3835, (6) electrical installation, £498 9s.—Johnston and McMillan Pty. Ltd. 2265. Sunbury, Mental Hospital, (4) internal painting of Ward F.10, £291.—F. Thomas. 2266. Thornbury, State School No. 3889, (3) erection of new woodshed, £260.—F. T. Pulling. 2267. Williamstown, Technical School, (10) electrical installation in stage 1, £3,370.—J. Speedy. 2268. Williamstown, Technical School, (7) supply, delivery, installation, and testing of a heating and ventilation system, £6,750.—Airvent.

S. MERRIFIELD, Commissioner of Public Works. 8.11.54.

2269. Port Melbourne, P.W.D. Depot, (1) supply of hydraulic jack and tire robot, £127 10s.—W. H. Hancock Motors.

2270. Melbourne, Textile Trades School, (1) supply of auto pirn winder with motor, £595 19s. 9d.—British Engineering Pty. Ltd.

2271. Warracknabeal, District Hospital, (1) supply of electric rotary dishwasher, £348.—Brice Scale and Slicer Co.

2272. Hamilton, High School, (1) supply of workshop equipment, £287 19s. 9d.—McPhersons Ltd.

2273. Sunbury, Mental Hospital, (1) supply of timber, £130 4s. 5d.—Millar's Timber and Trading Co. Ltd.

2274. Sunbury, Mental Hospital, (1) supply of cocks, brass plugs, and tees, £337 12s. 4d.—John Danks and Son Pty. Ltd.

2275. Heatherton, Sanatorium (road construction), (1) supply of metal, £115 15s. 9d.—Reid Bros. and Reid Pty. Ltd.

2276. Moorabbin, Technical School, (1) supply of filling, £125.—H. Waller.

2277. South Melbourne, P.W.D. Storeyard, (1) supply of kitchen utensils, £139 2s. 6d.—Thomas Mitchell and Co. Pty. Ltd.

2278. Ararat, Mental Hospital, (1) supply of electric motor-driven centrifugal pump unit, £471 15s.—Thompson's (Castlemaine) Limited.

2279. South Melbourne, P.W.D. Storeyard, (1) supply of 300 sheets of expanded metal, £172 10s.—John Danks and Son Pty. Ltd.

2280. Heatherton, Sanatorium, (1) supply of reinforced concrete pipes and box culverts, £155 17s. 6d.—Rocla Pipes Ltd.

2281. South Melbourne, P.W.D. Storeyard, (1) supply of hardwood timber, £905.—A. R. Weisselberg Timber Trading Co.

2282. Various, Hampton, Portsea, Mordialloc, and Hastings, Harbor Works, (1) supply of timber, £570 3s. 5d.—Mount Alfred Timber Mills.

2283. Sunbury, Mental Hospital, (1) supply of power hacksaw, £165 10s.—William Adams and Co. Ltd.

2284. Melbourne, Public Works Department, (1) supply of plan printing machine, £170.—Max Wurcker (1930) Pty. Ltd.

2285. Ballarat, Mental Hospital, (1) supply of trolleys and tray racks, £862 10s.—K. G. Luke (Australasia) Ltd.

2286. Sunbury, Mental Hospital, (1) supply of two only portable trolleys, £110.—M. F. Ahearn and Co. Pty. Ltd.

2287. Warragul, High School, (1) supply of reinforced concrete kerb and channel, £252 4s. 4d.—Rocla Pipes Limited.

2288. San Remo, Foreshore, (1) supply of timber, £119 4s. 5d.—Mount Alfred Timber Mills.

2289. Lakes Entrance, Jetty, (1) supply of timber, £114 8s. 5d.—Mount Alfred Timber Mills.

2290. Various, Jetties, Port Albert, Port Welshpool, and Newhaven, (1) supply of timber, £309 3s. 9d.—Mount Alfred Timber Mills.

2291. South Melbourne, P.W.D. Storeyard, (1) supply of 10,000 feet of galvanized piping, £525.—Stewarts and Lloyds (Australia) Pty. Ltd.

2292. South Melbourne, P.W.D. Storeyard, (1) supply of reinforced concrete pipes, £740 15s.—Rocla Pipes Limited.

2293. Port Melbourne, P.W.D. Depot, (1) supply of top-pings, £153 8s.—Willis Quarries.

2294. Warragul, High School, (1) supply of sand, £146 14s.—Ivan F. Walkinshaw.

2295. Port Melbourne, P.W.D. Depot, (1) supply of vibrating roller, plus actual duty, £644 9s. 5d.—Coates and Co. Pty. Ltd.

2296. Paynesville, Dredging Plant, (1) supply of M.S. pipes, tested double-flanged table drilled, painted, &c., £249 7s. 6d.—Humes Limited.

2297. Lilydale, High School, (1) supply of refrigerator, &c., £136 6s.—Robert Taylor Pty. Ltd.

2298. Sunbury, Mental Hospital, (1) supply of plastic water piping sleeves, tees, and elbows, £497 5s. 10d.—Parfrey Plastics Pty. Ltd.

S. MERRIFIELD, Commissioner of Public Works.
9.11.54.

2299. South Melbourne, P.W.D. Storeyard, (1) supply of galvanized iron, £43,500.—John Lysaght (Australia) Pty. Ltd.

2300. Sunbury, Mental Hospital, (1) supply of paint, enamel, lacquer, &c., £440 15s. 10d.—Lewis Berger and Sons (Vic.) Pty. Ltd.

2301. Melbourne, Police Headquarters, Russell-street, (2) installation of stainless steel sink and water supply to kitchen in Auditorium, £122 5s.—R. P. Finn.

2302. Tongala, Consolidated School, (2) painting of Junior Wing, £180.—J. H. Breden.

2303. Rutherglen, State School No. 522, (1) new fencing to residence in Murray-street, £170 17s.—Robins and Hughes.

2304. Wattle Park, State School No. 3841, Warrigal-road, (1) supply and installation of space-heating equipment, £160.—Gas and Fuel Corporation of Victoria.

2305. Bendigo, Gaol, (1) renewal of fire service main, £129 18s. 6d.—J. G. Hibberd.

2306. Stanhope South, State School No. 4325, (3) repairs to residence, £101.—R. House.

2307. Coburg, Pentridge Gaol, (2) electrical installation in carpenter's and printer's shops, £258 8s.—Coburg Electrical Service Pty. Ltd.

2308. Bendigo, Mines Department, (1) erection of out-office and painting of residence and out-buildings, £134 8s.—N. C. Thirlwell.

2309. Dimboola, State School No. 1372, (1) connexion of sewerage and water service to two residences, &c., £202.—J. R. Ross.

2310. Flemington, Royal Agricultural Showgrounds, (1) electrical installation various stands, Government Pavillion, £394 13s. 3d.—R. G. Harris Pty. Ltd.

2311. Melbourne, Education Department, Treasury Buildings, (1) supply and fixing of perfortiles, £295.—Insulwool Products Pty. Ltd.

2312. Barwon Heads, State School No. 1574, (1) graveling of school drive, £131 15s. 6d.—Country Roads Board.

2313. Alvie, Consolidated School, (1) site works, £3,216 18s. 7d.—Country Roads Board.

2314. Rosebud, High School, (2) laying of sewer drains, &c., caretaker's residence, £105.—L. Palmer.

2315. Rosebud, High School, (2) internal and external painting, caretaker's residence, £180.—F. Len.

2316. South Melbourne, J. H. Boyd Domestic College, (5) supply and installation of three new basins and replacement of three existing basins, £233.—R. B. Hallett.

2317. Melbourne, Police Headquarters, Russell-street, (2) demolition and rebuilding of six (6) chimneys, Old McKenzie Building, £140.—A. Green.

2318. Clyde North, State School No. 118, (3) repairs and renovations, school and residence, £151.—D. Tincknell.

2319. St. Arnaud, High School, (2) supply and installation of new 2,000-gallon tank and stand, &c., headmaster's residence, £117 15s.—H. Evans.

2320. Orbost, High School, (1) supply and installing two Warmray type No. 3 stoves and repairs to fireplace, £148.—T. A. Thaxton.

2321. Ararat, Mental Hospital, (1) removal of trees, £247 10s.—Ararat Timber Co.

2322. Box Hill, Girls' Technical School, (1) internal and external painting of two classrooms (Bristol prefabricated unit), £187.—C. E. Priest.

2323. Box Hill, Girls' Technical School, (4) additional office accommodation, &c., £198 15s.—W. Scott and Son.

2324. Nhill, High School, (1) graveling, sealing roads, &c., £471 7s. 10d.—Country Roads Board.

2325. Stuart Mill, State School No. 1024, (2) repairs to residence, £182 15s.—Henry Evans.

S. MERRIFIELD, Commissioner of Public Works.
11.11.54.

2326. Box Hill, Technical School, (1) supply and installation of instantaneous gas hot-water service to plumbing and metal trades workshops, £173 18s. 6d.—R. J. Wilson.

2327. Hampton Park, State School No. 4062, (4) external painting of residence, £189.—J. Lynch.

2328. Port Fairy, Consolidated School, (2) replacement of flooring, £221 15s.—B. J. White.

2329. Narre Warren East, State School No. 3719, (2) external repairs and painting, &c., £199 10s.—W. and D. Pitts and Son.

2330. Royal Park, Mental Hospital, (2) rewiring of electrical installation, &c., secretary's residence, £162 8s.—H. N. Butcher.

2331. Toolleen, State School No. 1336, (3) repairs and new fencing, £153.—R. House.

2332. Warrnambool, High School, (6) repairs and painting, &c., residence, 104 Foster-street, £165.—Hammond and Sons.

2333. Portland, Police Station, (2) painting, £142 15s. 6d.—F. J. White.

2334. Beechworth, State School No. 1560, (1) renewal of paling dividing fence (non-party), residence, £102 10s.—J. E. Smith.

2335. South Melbourne, J. H. Boyd Domestic Arts College, (2) supply and installation of sink and cabinet, £159 10s.—G. W. Huse and Co.

2336. Ararat West, State School No. 4720, (1) supply and installation of gas room-heating appliances, £227 6s. 6d.—Gas Supply Co. Ltd.

2337. Royal Melbourne, Technical College, (3) supply and delivery of electric motor-driven centrifugal pump unit, £166.—Thompson's (Castlemaine) Ltd.

2338. Trafalgar, State School No. 2185, (3) provision of stainless steel sink unit, work bench, cupboards, new window, alterations, &c., residence, £157 15s.—C. P. McIver.

2339. Box Hill, High School, (2) repairs and painting, replacement of sink, &c., £108.—H. A. Hogan.

2340. Warburton, State School No. 1485, (1) supply and installation of 62 feet of clothes racks, £145.—W. S. Wood.

2341. Fish Creek, State School No. 3028, (3) renovations to interior of residence, £151.—D. Tincknell.

2342. Horsham, Lands Department, (2) repairs and renovations to residence, 23 Alexander-avenue, £238 10s.—Cockroft and Haby.

2343. Carrum, State School No. 3385, (3) provision of additional drinking and washing facilities, £199 5s.—M. V. Raissis.

2344. Pakenham, Consolidated School, (3) external renovations to residence, 1 Lawn-street, £180 10s.—Collyer and Brown.

2345. Purnim West, State School No. 2905, (5) internal and external painting of school, £183 10s.—Harris and Dalton.

2346. East Melbourne, Police Station, (6) provision of electric light and power, £228.—L. E. Bienvenu.

2347. Coleraine, State School No. 2118, (2) renovations to bathroom, drainage, &c., residence, McConachie-street, £158 17s.—Callaby and Fry.

2348. Kolora, State School No. 883, (1) erection of fencing to residence, £127 17s. 6d.—Ian Twaddle.

2349. Long Gully, State School No. 2120, (7) repairs to residence, £153 11s.—A. A. Dutton.

2350. Melbourne, Police Headquarters, Russell-street, (2) alterations, supply, and installation of fluorescent fittings, £171 4s. 9d.—S. F. Chanter.

2351. Sunbury, State School No. 1002, (4) supply and installation of slow-combustion stoves, £116 10s.—G. Wood and Son.

S. MERRIFIELD, Commissioner of Public Works.
12.11.54.

ORDERS IN COUNCIL.—(Series 1954-55.)

EDUCATION DEPARTMENT.

2353. One only edge setting machine (motor extra), for Collingwood Technical School, £135.—Ramsden and Chaplin Pty. Ltd., 6 Grant-street, North Fitzroy.

2354. One only bottom scouring machine with Naumkeag, for Collingwood Technical School, £438.—Standard Engineering Co. Ltd., 247 Johnston-street, Abbotsford. (Less £60 duty if approval received from Canberra).

2355. One only heel burnishing machine (hot wax), for Collingwood Technical School, £380.—Standard Engineering Co. Ltd., 247 Johnston-street, Abbotsford. (Less £55 duty if approval received from Canberra).

Approved by the Governor in Council, 16th November, 1954.—A. MAHLSTEDT, Clerk of the Executive Council.

STATE ELECTRICITY COMMISSION.

2356. The supply of 200 miles of steel cored aluminium conductor, to Specification No. 54-55/29, £12,280.—British Insulated Callender's Cables (Aust.) Pty. Ltd.

2357. The supply of 500 street lighting lanterns for sodium vapour lamps and spare parts, to Specification No. 54-55/2, £5,621 9s. 2d.—Wm. Haughton and Co. Ltd.

Approved by the Governor in Council, 3rd November, 1954.—A. MAHLSTEDT, Clerk of the Executive Council.

2358. The supply and delivery of 4,000 single phase kilo-watt hour meters for consumers' premises, to Specification No. 54-55/4, £16,300.—Warburton Franki (Melb.) Ltd.

2359. The supply and delivery of single phase kilo-watt hour meters for consumers' premises, to Specification No. 54-55/4, at schedule rates.—Electricity Meter Manufacturing Co. Pty. Ltd.

2360. The manufacture, supply, and delivery of galvanized steel transmission tower assemblies for Rowville-Ringwood-Thomastown transmission line, to Specification No. 54-55/65, at schedule rates.—Johns and Waygood Ltd.

2361. The supply and delivery of 3,000 wooden poles for transmission and distribution lines, to Specification No. 54-55/8, £28,035.—H. Cameron.

2362. The erection of steelwork for power station and briquette factory buildings and structures, Morwell, to Specification No. 54-55/38, at schedule rates.—Electric Power Transmission Pty. Ltd.

Approved by the Governor in Council, 9th November, 1954.—A. MAHLSTEDT, Clerk of the Executive Council.

ORDER IN COUNCIL.—(Series 1953-54.)

FORESTS COMMISSION.

Loan Fund Act No. 5726, Item 1—

5280. To the purchase of allotment 17a and portion of allotment 17b, Parish of Moorbanool, County of Polwarth, containing 275 acres 2 roods 5 perches, for forest purposes, £413 5s. 11d.—Norman Henry Lacy, Wimba.

Approved by the Governor in Council, 30th March, 1954.—N. G. WISHART, Acting Clerk of the Executive Council.

State of Victoria.

Dried Fruits Act 1938.

NOTICE.

I, CLIVE PHILLIP STONEHAM, Minister of Agriculture, and acting upon the recommendation of the Victorian Dried Fruits Board, hereby give notice that I have determined that the maximum proportions of dried fruits produced in Victoria in the year One thousand nine hundred and fifty-four that may be marketed within Victoria are as follows:—

Dried Currants ..	30 per cent.
Dried Sultanas ..	16 per cent.
Dried Lexias ..	22 per cent.

C. P. STONEHAM,
Minister of Agriculture.

Department of Agriculture,
Melbourne, 15th November, 1954.

No. 991.—12021/54.—2

Housing Acts.

NOTICE OF RESOLUTION UNDER SECTION 40 (4) OF ACT No. 4568.

NOTICE is hereby given that Housing Commission, on the nineteenth day of October, 1954, resolved as follows:—

"Whereas Housing Commission in respect of the lands described in the Schedule hereto has published a general notice under sub-section (3) of section 40 of the *Slum Reclamation and Housing Act 1938*, Housing Commission hereby resolves that the lands described in the Schedule hereto are finally appropriated for the purposes of the Housing Acts.

SCHEDULE.

All that land situated within the municipality of the City of Northcote being all of the land now comprised in certificates of title, volume 2565, folio 512918; volume 3858, folio 771476; volume 6092, folio 1218389; volume 6121, folio 1224151; volume 4176, folio 835133, and volume 3829, folio 765608."

R. J. THOMSON,
Secretary.

Housing Acts.

NOTICE OF RESOLUTION UNDER SECTION 40 (4) OF ACT No. 4568.

NOTICE is hereby given that Housing Commission, on the ninth day of November, 1954, resolved as follows:—

"Whereas Housing Commission in respect of the lands described in the Schedule hereto has published a general notice under sub-section (3) of section 40 of the *Slum Reclamation and Housing Act 1938*, Housing Commission hereby resolves that the lands described in the Schedule hereto are finally appropriated for the purposes of the Housing Acts.

SCHEDULE.

First.—All that land situated within the municipality of the Shire of Broadmeadows described hereunder, namely:—

- (a) Lots numbered 5, 15, 23, 24, 27, 28, 30, 35 to 38, 41, 42, 48, 49, and 54 to 57 (all inclusive) of block "A" on plan of subdivision No. 6788, lodged in the Office of Titles.
- (b) Lots numbered 9, 10, 14 to 16, 20, 24, 27, 30, 33, 34, 38 to 40, 44, 62, 66, 67, 98, 99, 110, 111, 116, 118, 119, 126, and 128 (all inclusive) of block "B" on plan of subdivision No. 6788, lodged in the Office of Titles.
- (c) Lots numbered 25 to 29, 38, 46, 53, 55, 60 to 62, 74, 80, 89, 92, 93, 101, 105 to 111, 116 to 118, 126, and 130 (all inclusive) of block "C" on plan of subdivision No. 6788, lodged in the Office of Titles.
- (d) Lots numbered 18, 21 to 23, 37 to 41, 48, 49, 56, 66, and 67 (all inclusive) of block "D" on plan of subdivision No. 6788, lodged in the Office of Titles.
- (e) Lots numbered 439, 440, 444, 445, 450, 453, 458, 464, 465, 467 to 470, 473, 475, 480, 483, 484, 489, 528 to 531, 547, 548, 550 to 553, 556 to 558, 563 to 565, 574 to 578, 590, 596, 597, 599, 623, 628, 638 to 643, 647, 649, 652 to 654, 659, 660, 662, 665, 666, 671, 673, 692, 694, 699, 711, 712, 715, 724, 732 to 734, 738, 739, 743, 745, 746, 756, 758 to 760, 767, 775, 778, 783, 785 to 787, 794, 798, 801, 818, 826, 829, 835 to 837, 847, 852, 854, 860, 862, 863, 870 to 872, 879, 888, 894 to 897, 915, 923, 925, 930 to 932, 950 to 954, 956, 961 to 967, 980, 988, 989, 994, 1000 to 1006, 1008, 1012, 1013, 1024, 1026, 1029, 1032, 1036 to 1039, 1059, 1061, 1067 to 1070, 1076, 1101 to 1103, 1110, 1114 to 1116, 1119, 1129, 1130, 1132, 1133, 1138, 1139, 1151, 1152, 1154, and 1156 (all inclusive) on plan of subdivision No. 11346, lodged in the Office of Titles.
- (f) Lots numbered 5, 37, 38, 40, 41, 48, 90, 122 to 124, 148, 149, 197 to 199, 202, 207, 209, 210, 210A, 211, 216, 225 to 228, 230, 231, 263 to 265, 275, 276, 281, 285 to 287, 290, 292, 300, 305, 309 and 334 (all inclusive) on plan of subdivision No. 11483, lodged in the Office of Titles.

- (g) Lots numbered 1, 2, 45 to 47, 52, and 56 to 59 (all inclusive) on plan of subdivision No. 11469, lodged in the Office of Titles.
- (h) Lots numbered 1 to 5 (both inclusive) on plan of subdivision No. 5776, lodged in the Office of Titles.
- (j) Lots numbered 5, 15, and 16 on plan of subdivision No. 6567, lodged in the Office of Titles.
- (k) Lots numbered 51 and 52 on plan of subdivision No. 6568, lodged in the Office of Titles.
- (m) Lots numbered 11, 13 to 15, 20, 21, 23, 24, 32, 33, 56, 60, 72, 75, 76, 81, 87, 89, 90 to 92, 97 to 99, 105, 106, 109, 111 to 113, 120, 125 to 127, 141, 152, 161, 181, 185, 187, 200, 203, 208 to 212, 218, 219, 226, 240, and 263 to 267 (all inclusive) on plan of subdivision No. 9833, lodged in the Office of Titles.
- (n) Lots numbered 2, 37, 39 to 41, 50, 52, 56 to 60, 66, 72, 79 to 83, 85, 88, 93 to 95, 106 to 108, 112, 114, 116, 118, 126, 127, 130, 133, 137, 140 to 142, 144, 145, 147, 149, 150, 155, 158, 159, 161, 163, 165, 168, 171, 173, 175, 178, 194, 197, 200, 204, 205, 216 to 218, 220, 222 to 224, 229, 231, 235, 236, 248 to 250, 262, 278, 279, 293, 294, 301, 303 to 309, 321, 322, 356, 361, 364, 381, 382, 385, 386, 395, 400 to 405, 408, 417, 424, 425, 429, 432, and 433 (all inclusive) on plan of subdivision No. 9838, lodged in the Office of Titles.

Secondly.—All that land situated within the municipality of the City of Heidelberg being part of Crown portion 3, Parish of Keelbundora, County of Bourke, and being the land more particularly delineated and shown hachured on the plan hereunder.

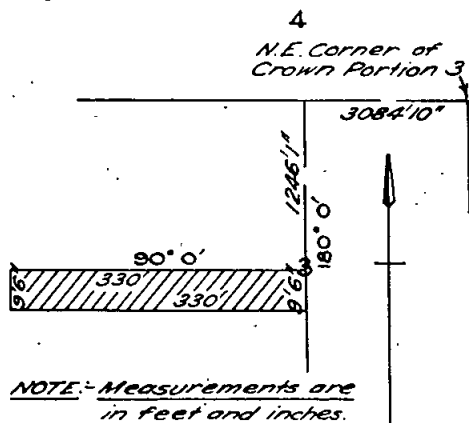

NOTE:—Measurements are in feet and inches.

Thirdly.—All that land situated within the municipality of the City of Melbourne being Crown allotments 1, 2, and 3, section 76a, at North Melbourne, Parish of Jika Jika, County of Bourke, and being all of the land bounded by a line commencing at the intersection of the eastern side of Lothian-street with the southern side of O'Shannassy-street; thence easterly by the southern side of O'Shannassy-street to the western side of Abbotsford-street; thence southerly by the western side of Abbotsford-street to the northern side of Arden-street; thence westerly by the northern side of Arden-street to the eastern side of Lothian-street; thence northerly by the eastern side of Lothian-street to the point of commencement.

Fourthly.—All of the land situated within the municipality of the Shire of Corio being lots numbered 4, 16, 24, 42, 91, 98, 101 to 105, 113, 114, 127 to 129, 131, 133, 134, 139, 140, 143, 144, 145, 189, 195, 225, 226, 230 to 232, 234, 235, and 269 (all inclusive) on plan of subdivision No. 12356, lodged in the Office of Titles.

Fifthly.—All that land situated within the municipality of the Shire of Corio described hereunder, namely:—

- (a) Crown allotment 61, Parish of Moranghurk, County of Grant.
- (b) Crown allotments 150, 151, and 156 of no section, Parish of Moorpanyal, County of Grant.

R. J. THOMSON,
Secretary.

COUNTRY ROADS BOARD.

At the Executive Council Chamber, Melbourne, the sixteenth day of November, 1954.

PRESENT:

His Excellency the Governor of Victoria.
Mr. Stoneham | Mr. Scully.

ORDER APPROVING OF A NEW MAIN ROAD IN THE SHIRE OF UPPER YARRA.

WHEREAS the Country Roads Board constituted under the *Country Roads Act 1928* (No. 3662) has represented to His Excellency the Governor in Council that it appears to it desirable that the new Warburton-road in the Shire of Upper Yarra should be made by the said Board: And whereas the said Board in accordance with the requirements of section 19 of the said cited Act has caused to be prepared a map plan and estimate showing the points between which and on and through what land the said new road is proposed to be made and the cost of acquiring the land and constructing the said new road: And whereas on an inspection of the said map and plan and a consideration of the said estimate His Excellency the Governor in Council is satisfied that there are funds legally available for acquiring the land and constructing the said new road: Now therefore be it known by this present Order that His Excellency the Governor of the State of Victoria with the advice of the Executive Council thereof doth hereby approve of the said road being made, that is to say:—

All that piece of land in the Parish of Woori Yallock, the boundaries of which are as follow:—Commencing at a point on the southern boundary of allotment 82 of the said parish distant 81 deg. 33 min. 131 links from the south-western angle of the said allotment; thence by lines bearing respectively 72 deg. 32½ min. 170.9 links, 56 deg. 174 min. 258.7 links, 41 deg. 29½ min. 466.2 links, 213 deg. 4 min. 90 links, 221 deg. 10 min. 571 links, and 261 deg. 33 min. 265 links to the point of commencement—which said piece of land is particularly delineated and shown coloured red on survey plan numbered 5969, lodged in the office of the Country Roads Board.

And the Honorable Samuel Merrifield, Her Majesty's Commissioner of Public Works for the State of Victoria, shall give the necessary directions herein accordingly.

A. MAHLSTEDT,
Clerk of the Executive Council.

DEPARTMENT OF CROWN LANDS AND SURVEY.

At the Executive Council Chamber, Melbourne, the sixteenth day of November, 1954.

PRESENT:

His Excellency the Governor of Victoria.
Mr. Stoneham | Mr. Scully.

REVOCATION OF PORTION OF TEMPORARY RESERVATION OF LAND BY ORDER IN COUNCIL.

HIS Excellency the Governor of the State of Victoria, by and with the advice of the Executive Council thereof, doth hereby, in pursuance of the provisions of the *Land Act 1928*, revoke portion of the temporary reservation of the land by Order in Council hereinafter referred to, viz.:—

CHILTERN.—Order in Council of 29th April, 1890, of 5 acres 2 roods 22 perches of land in the Township of Chiltern as a site for Police purposes so far only as regards the portion thereof comprised within the boundaries published in the *Government Gazette* of 20th October, 1954, and containing 1 acre 2 roods 20 perches.—(Rs.307.)

And the Honorable Joseph Henry Smith, Her Majesty's Commissioner of Crown Lands and Survey for the State of Victoria, shall give the necessary directions herein accordingly.

A. MAHLSTEDT,
Clerk of the Executive Council.

A. MAHLSTEDT,
Clerk of the Executive Council.

EDUCATION ACT 1928.

*At the Executive Council Chamber, Melbourne, the
sixteenth day of November, 1954.*

PRESENT:

His Excellency the Governor of Victoria.
Mr. Stoneham | Mr. Scully;

REGULATION IV. (E).—ACCOUNTANCY CERTIFICATE.—
AMENDMENT No. 94.

HIS Excellency the Governor of the State of Victoria, by and with the advice of the Executive Council thereof, and in pursuance of the powers conferred by the *Education Act 1928* and all other powers thereto enabling, doth hereby rescind Regulation IV. (E).—Accountancy Certificate—and substitute the following:—

“REGULATION IV. (E).—ACCOUNTANCY CERTIFICATE.

1. The Accountancy Certificate shall be granted to qualified candidates in accordance with the conditions set out hereunder.

2. A candidate shall before commencing the course for the Accountancy Certificate furnish to the head teacher of the school at which he is in attendance evidence that he has gained the School Intermediate Certificate or other qualification approved by the Director.

3. Except where an exemption from part of the course is granted by the Director candidates for the certificate shall continue their studies for three years and shall pass examinations in the subjects listed in clause 4.

4. The subjects of the course for the certificate shall be as follows:—

First Year—

Accounting and Auditing.
Commercial Law.

Second Year—

Company Law and Accounts.
Monetary Theory and Practice.
Commonwealth Income Tax Law and Practice.

Third Year—

Advanced Accounting and Auditing.
Management Accounting—

or such other subjects as may be determined from time to time by the Director.

5. A candidate shall not take Company Law and Accounts until he has passed in Accounting and Auditing nor shall he take Advanced Accounting and Auditing or Management Accounting until he has passed in Accounting and Auditing, Commercial Law and Company Law and Accounts.

6. A Board of Examiners which may make recommendations concerning courses of study, examination standards and all matters relating to the award of the certificate shall be appointed by the Director and shall consist of at least five members, two of whom shall represent accountancy institutes.

7. A candidate who had on the 31st day of March, 1954, completed the first year of the course for the certificate prescribed by the Regulation then in force shall until the 31st day of March, 1957, be permitted to continue and complete his course under the conditions set out in that Regulation.”

And the Honorable Alfred Ernest Shepherd, Her Majesty's Minister of Education for the State of Victoria, shall give the necessary directions herein accordingly.

A. MAHLSTEDT,
Clerk of the Executive Council.

Apprenticeship Acts.
APPRENTICESHIP COMMISSION OF VICTORIA.

*At the Executive Council Chamber, Melbourne, the
sixteenth day of November, 1954.*

PRESENT:

His Excellency the Governor of Victoria.
Mr. Stoneham | Mr. Scully.

AMENDMENT OF BREAD TRADE APPRENTICESHIP
REGULATIONS.

IN pursuance of the powers conferred by the Apprenticeship Acts, His Excellency the Governor of the State of Victoria, by and with the advice of the Executive Council thereof, doth hereby, as from the beginning of the first pay period to commence in November, 1954, rescind Regulation 8 of the Bread Trade Apprenticeship Regulations and substitute therefor the following:—

"8. The minimum rates of wages to be paid to apprentices in the said trade shall be as follows:—

(a) In a term of apprenticeship of five years—

1st year—

1st six months—at the rate of 76s. 3d. per week.

2nd six months—at the rate of 83s. 10d. per week.

2nd year—

1st six months—at the rate of 91s. 7d. per week.

2nd six months—at the rate of 99s. 1d. per week.

3rd year—

1st six months—at the rate of 114s. 5d. per week.

2nd six months—at the rate of 129s. 9d. per week.

4th year—

1st six months—at the rate of 152s. 7d. per week.

2nd six months—at the rate of 175s. 5d. per week.

5th year—

1st six months—at the rate of 206s. 3d. per week.

2nd six months—at the rate of 236s. 6d. per week.

(b) In a term of apprenticeship of four years—

1st year—

1st six months—at the rate of 91s. 7d. per week.

2nd six months—at the rate of 99s. 1d. per week.

2nd year—

1st six months—at the rate of 114s. 5d. per week.

2nd six months—at the rate of 129s. 9d. per week.

3rd year—

1st six months—at the rate of 152s. 7d. per week.

2nd six months—at the rate of 175s. 5d. per week.

4th year—

1st six months—at the rate of 206s. 3d. per week.

2nd six months—at the rate of 236s. 6d. per week."

AMENDMENT OF DENTAL MECHANIC TRADE
APPRENTICESHIP REGULATIONS.

IN pursuance of the powers conferred by the Apprenticeship Acts, His Excellency the Governor of the State of Victoria, by and with the advice of the Executive Council thereof, doth hereby, as from the beginning of the first pay period to commence in November, 1954, rescind Regulation 8 of the Dental Mechanic Trade Apprenticeship Regulations and substitute therefor the following:—

"8. The minimum rates of wages to be paid to apprentices in the said trade shall be as follows:—

1st year—at the rate of 6s. 6d. per week.

2nd year—at the rate of 85s. 0d. per week.

3rd year—at the rate of 109s. 6d. per week.

4th year—at the rate of 171s. 0d. per week.

5th year—at the rate of 214s. 0d. per week."

AMENDMENT OF FIBROUS PLASTERING TRADE
APPRENTICESHIP REGULATIONS.

IN pursuance of the powers conferred by the Apprenticeship Acts, His Excellency the Governor of the State of Victoria, by and with the advice of the Executive Council thereof, doth hereby, as from the beginning of the first pay period to commence in November, 1954, rescind Regulation 8 of the Fibrous Plastering Trade Apprenticeship Regulations and substitute therefor the following:—

"8. The minimum rates of wages to be paid to apprentices in the said trade shall be as follows:—

(a) In a term of apprenticeship of six years—

1st year—at the rate of 75s. 6d. per week.

2nd year—at the rate of 98s. 0d. per week.

3rd year—at the rate of 132s. 0d. per week.

4th year—at the rate of 188s. 8d. per week.

5th year—at the rate of 242s. 10d. per week.

6th year—at the rate of 280s. 0d. per week.

(b) In a term of apprenticeship of five years—

1st year—at the rate of 75s. 6d. per week.

2nd year—at the rate of 98s. 0d. per week.

3rd year—at the rate of 132s. 0d. per week.

4th year—at the rate of 188s. 8d. per week.

5th year—at the rate of 242s. 10d. per week."

AMENDMENT OF WATCHMAKING TRADES
APPRENTICESHIP REGULATIONS.

IN pursuance of the powers conferred by the Apprenticeship Acts, His Excellency the Governor of the State of Victoria, by and with the advice of the Executive Council thereof, doth hereby, as from the beginning of the first pay period to commence in November, 1954, rescind Regulation 8 of the Watchmaking Trades Apprenticeship Regulations and substitute therefor the following:—

"8. The minimum rates of wages to be paid to apprentices in the said trades shall be as follows:—

1st year—at the rate of 50s. 6d. per week.

2nd year—at the rate of 75s. 6d. per week.

3rd year—at the rate of 107s. 6d. per week.

4th year—at the rate of 143s. 0d. per week.

5th year—at the rate of 186s. 0d. per week.

6th year—at the rate of 233s. 6d. per week."

And the Honorable John William Galbally, Her Majesty's Minister of Labour and Industry for the State of Victoria, shall give the necessary directions herein accordingly.

A. MAHLSTEDT,
Clerk of the Executive Council.

SHIRE OF BET BET.—DUNOLLY WATER SUPPLY
DISTRICT.

*At the Executive Council Chamber, Melbourne, the
sixteenth day of November, 1954.*

PRESENT:

His Excellency the Governor of Victoria.
Mr. Stoneham | Mr. Scully.

REPEAL OF ORDERS.

UNDER the powers conferred by the Water Acts and all other powers enabling him in that behalf, His Excellency the Governor of the State of Victoria, by and with the advice of the Executive Council of the said State, doth hereby repeal the Orders made by the Governor in Council on the 15th February, 1938, 7th January, 1941, and the 14th August, 1945, as amended by the Order made on the 12th February, 1946, and published in the *Victoria Government Gazette* dated the 16th February, 1938, 15th January, 1941, 15th August, 1945, and 20th February, 1946, respectively, fixing the limit of the overdraft to be obtained by the Bet Bet Shire Council in respect of the Dunolly Water Supply District from the Commercial Banking Company of Sydney Limited, Dunolly, at Seven hundred pounds (£700), One thousand pounds (£1,000), and Four thousand pounds (£4,000), respectively.

And as on and from the date hereof the said Orders of the Governor in Council shall be deemed to be repealed accordingly.

And the Honorable Clive Phillip Stoneham, Her Majesty's Minister of Water Supply for the State of Victoria, shall give the necessary directions herein accordingly.

A. MAHLSTEDT,
Clerk of the Executive Council.

SHIRE OF BET BET.—TARNAGULLA WATER
SUPPLY DISTRICT.

*At the Executive Council Chamber, Melbourne, the
sixteenth day of November, 1954.*

PRESENT:

His Excellency the Governor of Victoria.
Mr. Stoneham | Mr. Scully.

REPEAL OF ORDERS.

UNDER the powers conferred by the Water Acts and all other powers enabling him in that behalf, His Excellency the Governor of the State of Victoria, by and with the advice of the Executive Council of the said State, doth hereby repeal the Orders made by the Governor in Council on the 22nd February, 1938, and the 7th January, 1941, and published in the *Victoria Government Gazette* dated the 2nd March, 1938, and 15th January, 1941, respectively, fixing the limit of the overdraft to be obtained by the Bet Bet Shire Council in respect of the Tarnagulla Water Supply District from the Commercial Banking Company of Sydney Limited, Dunolly, at Five hundred pounds (£500) and One hundred and forty-eight pounds (£148), respectively.

And as on and from the date hereof the said Orders of the Governor in Council shall be deemed to be repealed accordingly.

And the Honorable Clive Phillip Stoneham, Her Majesty's Minister of Water Supply for the State of Victoria, shall give the necessary directions herein accordingly.

A. MAHLSTEDT,
Clerk of the Executive Council.

YARRAM WATERWORKS TRUST.

*At the Executive Council Chamber, Melbourne, the
sixteenth day of November, 1954.*

PRESENT:

His Excellency the Governor of Victoria.
Mr. Stoneham | Mr. Scully.

ADDITIONAL LOAN OF £1,500.

UNDER the powers conferred by the Water Acts and all other powers enabling him in that behalf, His Excellency the Governor of the State of Victoria, by and with the advice of the Executive Council of the said State, doth hereby grant an additional loan of One thousand five hundred pounds (£1,500) to the Yarram Waterworks Trust for the construction of pipe mains and the purchase and installation of meters as set forth in the detailed statement bearing date the 5th November, 1954, and verified under the seal of the State Rivers and Water Supply Commission.

The loan hereby granted shall be subject to the provisions of the Water Acts.

And the Honorable Clive Phillip Stoneham, Her Majesty's Minister of Water Supply for the State of Victoria, shall give the necessary directions herein accordingly.

A. MAHLSTEDT,
Clerk of the Executive Council.

LANDLORD AND TENANT ACTS.

*At the Executive Council Chamber, Melbourne, the
twenty-third day of November, 1954.*

PRESENT:

His Excellency the Governor of Victoria.
Mr. Smith | Mr. Scully.

ORDER EXCLUDING CERTAIN PREMISES FROM
THE OPERATION OF CERTAIN PROVISIONS OF
THE LANDLORD AND TENANT ACT 1948.

IN pursuance of the powers conferred upon him by the *Landlord and Tenant Act 1948*, His Excellency the Governor of the State of Victoria, by and with the advice of the Executive Council thereof, doth hereby declare

that the several premises described hereunder shall be excluded from the operation of the whole of the provisions contained in Parts III. and V. of the *Landlord and Tenant Act 1948*:—

1. Number 94, Middlesex-road, Surrey Hills.
2. Number 64 Walker-street, Clifton Hill.
3. The dwelling-house and kiosk situated in the Alexandra Gardens, Ararat.

And the Honorable William Slater, Her Majesty's Attorney-General in and for the State of Victoria, shall give the necessary directions herein accordingly.

A. MAHLSTEDT,
Clerk of the Executive Council.

HOUSING ACTS.

*At the Executive Council Chamber, Melbourne, the
twenty-third day of November, 1954.*

PRESENT:

His Excellency the Governor of Victoria.
Mr. Smith | Mr. Scully.

CLOSING OF A ROAD—CITY OF HEIDELBERG.

WHEREAS by virtue and in exercise of the powers contained in the Housing Acts the Housing Commission has recommended to the Governor in Council that the road described in the Schedule hereto should be closed.

Now therefore His Excellency the Governor of the State of Victoria, in the Commonwealth of Australia, by and with the advice of the Executive Council thereof, doth, in pursuance of the powers conferred by the said Act and upon such recommendation, consent and by this Order hereby close such road.

SCHEDULE.

The road ten feet wide shown coloured brown on plan of subdivision No. 12830 lodged in the Office of Titles, being all of the land described in certificate of title, volume 7958 folio -008.

And the Honorable Thomas Hayes, Her Majesty's Minister in Charge of Housing for the State of Victoria, shall give the necessary directions herein accordingly.

A. MAHLSTEDT,
Clerk of the Executive Council.

PRICES REGULATION ACTS.

*At the Executive Council Chamber, Melbourne, the
twenty-third day of November, 1954.*

PRESENT:

His Excellency the Governor of Victoria.
Mr. Smith | Mr. Scully.

NOTICE OF DECLARATION OF CERTAIN GOODS
AS DECLARED GOODS FOR THE PURPOSES OF
PART II. OF THE PRICES REGULATION ACT 1948.

IN pursuance of the powers conferred upon him by the *Prices Regulation Act 1948*, His Excellency the Governor of the State of Victoria, by and with the advice of the Executive Council thereof, doth hereby declare that the following goods be declared goods for the purposes of Part II. of the Act, that is to say:—

MEATMEAL.

And the Honorable William Slater, Her Majesty's Minister in Charge of Prices for the State of Victoria, shall give the necessary directions herein accordingly.

A. MAHLSTEDT,
Clerk of the Executive Council.

SOLDIER SETTLEMENT ACTS.

*At the Executive Council Chamber, Melbourne, the
twenty-third day of November, 1954.*

PRESENT:

His Excellency the Governor of Victoria.

Mr. Smith

Mr. Scully.

AMENDMENTS TO REGULATIONS.

HIS Excellency the Governor of the State of Victoria, by and with the advice of the Executive Council thereof, pursuant to the provisions of section 42 of the *Soldier Settlement Act* 1945 and section 92 of the *Soldier Settlement Act* 1946, doth hereby approve of the following amendments to the Regulations made under the *Soldier Settlement Acts* 1945 and 1946 on the 18th July, 1950, and to the additions to Regulations made on the 11th August, 1953, and to the amendments to the Regulations made on the 3rd February, 1954, and the 16th February, 1954, in the manner following, that is to say:—

1. In the Settlement Interim Lease as set out in the Forty-fourth Schedule, at the end of covenant number six there shall be inserted the following proviso:—

“Provided that in the event of the death of the settler his personal representatives shall until this lease has been transferred to a person or persons beneficially entitled thereto (whether by purchase or otherwise) be bound to ensure that a person approved by the Commission resides on the said land.”

2. In the Settlement Purchase Lease as set out in the Fiftieth Schedule, at the end of covenant 2 (b) there shall be inserted the following proviso:—

“Provided that in the event of the death of the settler his personal representatives shall until this lease has been transferred to a person or persons beneficially entitled thereto (whether by purchase or otherwise) be bound to ensure that a person approved by the Commission resides on the said land.”

3. In the Thirteenth Schedule setting out the form of Mortgage under the *Soldier Settlement Act* 1946.

(a) In the first proviso to covenant described as Thirdly (c) for the words “the same rate per centum per annum as is payable by the Mortgagor under this Mortgage” there shall be substituted the words—

“The credit account rate in force for the time being under section six of the *Soldier Settlement Act* 1951.”

(b) At the end of the tenth covenant, there shall be inserted the following words:—

“and he will not without the written consent of the Commission engage in any employment except in connexion with the said land.”

4. In the Thirteenth Schedule setting out the form of Mortgage provided for use if land held under General Law.

(a) In the fourth covenant for the words “the same rate per centum per annum as is payable by the Mortgagor under this Mortgage” there shall be substituted the words “the credit account rate in force for the time being under section six of the *Soldier Settlement Act* 1951.”

(b) At the end of the tenth covenant there shall be inserted the following words “and he will not without the written consent of the Commission engage in any employment except in connexion with the said land.”

And the Honorable Joseph Henry Smith, Her Majesty's Commissioner of Crown Lands and Survey for the State of Victoria, shall give the necessary directions herein accordingly.

A. MAHLSTEDT,
Clerk of the Executive Council.

APPROACHING LAND SALES.

SALES of Crown lands, in fee-simple, will be held at the under-mentioned places and dates, viz.:

	No. of Gazette
Ballarat.—Tuesday, 14th December, 1954 ..	959
Bendigo.—Thursday, 2nd December, 1954 ..	950
Castlemaine.—Thursday, 25th November, 1954 ..	948
Dunolly.—Friday, 10th December, 1954 ..	959
Edenhope.—Thursday, 9th December, 1954 ..	959
Maryborough.—Friday, 3rd December, 1954 ..	950
Melbourne.—Monday, 13th December, 1954 ..	959
Red Cliffs.—Wednesday, 8th December, 1954 ..	950
Stratford.—Thursday, 25th November, 1954 ..	948
Wedderburn.—Wednesday, 1st December, 1954 ..	948

PROPOSED REVOCATION OF TEMPORARY RESERVATION OF LAND BY ORDER IN COUNCIL.

IN pursuance of the provisions of the *Land Act 1928*, notice is hereby given that it is the intention of the Governor in Council to revoke the temporary reservation of land by Order in Council hereunder referred to, viz.:

The following Notice was published 1° on the 3rd November, 1954, pursuant to Order of the 26th October, 1954.

LAWLOIT.—The temporary reservation, by Order in Council of the 17th February, 1885, of 2 acres of land in the Township of Lawloit, as a site for a State School, is about to be revoked.—(L.137(A²)) (C.95673).

J. H. SMITH,
Commissioner of Crown Lands and Survey.

PROPOSED REVOCATIONS OF TEMPORARY RESERVATIONS OF LANDS BY ORDERS IN COUNCIL.

IN pursuance of the provisions of the *Land Act 1928*, notice is hereby given that it is the intention of the Governor in Council to revoke the temporary reservations of lands by Orders in Council hereunder referred to, viz.:

The following Notices were published 1° on the 17th November, 1954, pursuant to Orders of the 9th November, 1954.

HAMILTON.—The temporary reservation, by Order in Council of the 27th August, 1946, of 4 acres 0 roods 38 perches of land in the Town of Hamilton, as a site for Plantation purposes, is about to be revoked.—(H.45(2)) (Rs.5806).

BUCKRABANYULE (WYCHITELLA NORTH).—The temporary reservation, by Order in Council of the 23rd August, 1875 (see *Government Gazette* of the 27th August, 1875, page 1631) of 5 acres of land in the Parish of Buckrabanyule, as a site for State School purposes, is about to be revoked.—(B.661(4)) (C.95433).

REDESDALE.—The temporary reservation, by Order in Council of the 4th May, 1863, of 2 acres of land at Redesdale, as a site for a Public Pound, is about to be revoked, excepting the portion containing 2 roods 11 perches indicated by hachure on plan hereunder.—(R.9(4)) (Rs.7021).

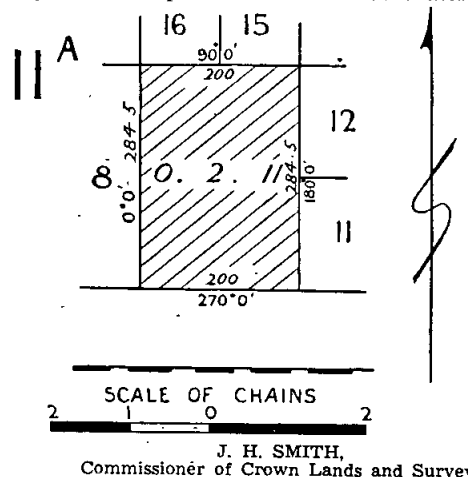

PROPOSED REVOCATION OF TEMPORARY RESERVATION OF LAND BY ORDER IN COUNCIL (AS TO PORTION).

IN pursuance of the provisions of the *Land Act 1928*, notice is hereby given that it is the intention of the Governor in Council to revoke portion of the temporary reservation of land by Order in Council hereunder referred to, viz.:

The following Notice was published 1° on the 24th November, 1954, pursuant to Order of the 16th November, 1954.

WARRENMANG.—The temporary reservation, by Order in Council of the 30th October, 1939, of 26 acres 1 rood, more or less, of land in the Parish of Warrenmang as a site for Supply of Gravel, is about to be revoked so far only as the portion containing 8 acres 1 rood, more or less, indicated by hachure on plan hereunder, is concerned.—(W.42(4)) (Rs.5002).

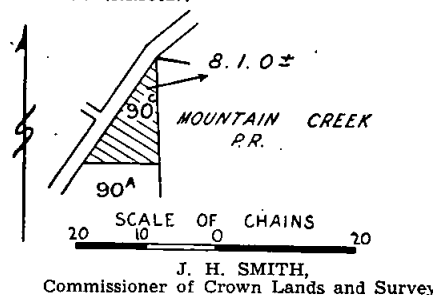

Land Act 1928.

LEASES SURRENDERED.

NOTICE is hereby given that the Governor in Council has accepted the surrender of the Leases mentioned in the Schedule hereunder for the reason specified in each case.

District.	Corr. No.	Name.	Section of Land Act under which Leased.	Parish.	Allotment.	Area.	Class.	Reason.
Melbourne ..	0490/125	The Nightingale Supply Co. (Victoria) Ltd.	125	Melbourne South	7 Sec. 63A	A. R. P. 0 3 0	..	New lease to issue
Benalla ..	8/111	J. J. O'Brien	Greta ..	14 Sec. 1A	42 1 23	..	Expired—New lease to issue

Department of Crown Lands and Survey,
Melbourne, 10th November, 1954.

J. H. SMITH,
Commissioner of Crown Lands and Survey.

LIST OF CROWN LANDS AVAILABLE.

THE under-mentioned areas are available for application as provided by various sections of the Land Act 1928, and all applications received on or before Wednesday, 22nd December, 1954, will be deemed to have been made simultaneously, but any application lodged after such date may be considered if received in time for inclusion in the advertisement of the cases to be heard at the Local Land Board.

Applications on proper form, accompanied by 5s. duty stamp uncancelled (registration fee), may be delivered or forwarded by post to the Local Land Officer or to any Crown Lands Office in Victoria. Applicants may obtain from Local Land Officers, or the Crown Lands Department, Melbourne, a certificate authorizing the issue by the Railway Department of a return ticket at concession fares to enable them to inspect available areas or to attend Local Land Board.

Subject to the approval of the Secretary for Lands, when the survey fee exceeds £25 but does not exceed £50, a deposit of £25 may be paid, and when the fee exceeds £50, a deposit of 50 per cent. of the fee, the balance in either case being payable over six years in half-yearly instalments.

Marked plans of any particular area, application forms, and any further information may be obtained from the Crown Lands Department, Melbourne, and Land Officers, Ararat, Bendigo and Sale.

Department of Crown Lands and Survey.

Melbourne, 24th November, 1954.

J. H. SMITH,

Commissioner of Crown Lands and Survey.

* Improvements may be subject to re-valuation after land has been granted to an applicant.

Local Land Office.	County.	Parish.	Allotment.	A. E. P.	How Available.		Survey Fee.	Valuation of Improvements (if any).	Location of Land, &c.	Nearest Railway Station or Township and Distance in miles therefrom.	How Accessible.	Water Supply.	General Description of Land—Soil, Timber, Suitability (Grazing, &c.).								
					Classification.	Value per Acre.															
					£	s.	d.														
AGRICULTURAL AND GRAZING LANDS SELECTION PURCHASE ALLOTMENTS.																					
DIVISION 4, PART I., LAND ACT 1928.																					
Ararat (a)	Ripon	Nekeeya	60	..	320	0	0	3rd	1	10	0	37	12	6	Nil	In north-east of parish.	Ararat, 16 miles	By road	To be conserved	Undulating, sandy loam; lightly timbered; suitable for grazing. (J.22747)	
Bendigo	Talbot	Maldon	20A	F.	18	2	5	3rd	1	10	0	10	2	6	£10	10' 0	1 mile from north-east corner Maldon Township	Maldon R.S., 1½ mile	"	"	Fair quality, light-brown gravelly loam; numerous small diggers' holes; lightly timbered with box and stringybark. (03/86)
Sale	Buln Buln	Willung	57A	..	91	0	32	3rd	1	0	0	21	0	0	To be valued	In north-west of parish	Gormandale, 5 miles; Rose-dale R.S., 12 miles	"	"	Dark sandy soil; ti-tree scrub, stringybark, and wattle saplings; grazing. (0304/121)	
AVAILABLE UNDER SECTION 129, LAND ACT 1928.																					
Ararat (a)	Ripon	Ararat	31L	14	3	0	0	..	Annual rental to be fixed	7	7	6	Nil	West of Ararat and north of Picnic-road	Ararat, 1½ mile	By road	To be conserved	Suitable for residence and garden. (J.28786)			

(a) Subject to survey.

PUBLIC HEARINGS BY A PERSON APPOINTED UNDER THE 34TH SECTION OF THE LAND ACT 1928.

NOTICE is hereby given that at the times and places mentioned in the Schedule hereunder, applications for leases and licences under the Land Acts, objections to such applications, objections to proposed proclamations, alterations, additions, diminutions, revocations, or unions of commons, and reasons against forfeiture of any leases or licences under the Land Acts deemed liable to forfeiture, will be publicly heard by the person whose name is set opposite such places in such Schedule, being a

person appointed by me, the responsible Minister of the Crown administering the Land Acts, to hear the same and report thereon in writing to me.

J. H. SMITH,
Commissioner of Crown Lands and Survey, and
President of the Board of Land and Works.
Department of Crown Lands and Survey,
Melbourne, 24th November, 1954.

SCHEDULE.

LAND INSPECTOR'S OFFICE, HARROW, Thursday, 9th December, 1954, at 10.30 a.m.—H. E. Michell, Land Officer, Hamilton.
COURT HOUSE, EDENHOPE, Thursday, 9th December, 1954, at 2.30 p.m.—H. E. Michell, Land Officer, Hamilton.

Land Act 1928.

LEASES UNDER THE LAND ACTS 1915 AND 1928 DECLARED VOID.

NOTICE is hereby given that the Leases mentioned in the Schedule hereunder have been Declared Void by the Governor in Council for the reason specified in each case.

District.	Corr. No.	Name of Lessee.	Section of Land Act under which Leased.	Parish.	Allotment.	Area.	Class.	Annual Rental.	Reasons for Voiding.
						A. R. P.		£ s. d.	
Bendigo ..	0183/86	M. E. Hannan ..	86	Sandhurst ..	264a Sec. H	2 0 0	..	1 0 0	Non-compliance with conditions
Stawell ..	0144/129	I. M. Pickering	129	Stawell ..	14 Sec. 86	1 2 8	..	2 0 0	Non-compliance with conditions

Department of Crown Lands and Survey,
Melbourne, 10th November, 1954.

J. H. SMITH,
Commissioner of Crown Lands and Survey.

TENDERS.—PUBLIC WORKS DEPARTMENT.

TENDERS will be received at this office until **TEN A.M.** on the days and for the purposes under mentioned. Particulars may be learnt at this Office and also at places shown in parenthesis.

W.O. means Inspector of Works Office; P.S.—Police Station; T.S.—Technical School; H.E.S.—Higher Elementary School; S.S.—State School; H.S.—High School.

The Board of Land and Works will not necessarily accept the lowest or any tender.

NOTE.—No preliminary deposits are to be lodged with tenders, but a deposit, in accordance with the following Schedule, will be required from the successful tenderer:—

For contract amounts not exceeding £200 ..	2
For contract amounts exceeding £200 and not exceeding £500 ..	6
For contract amounts exceeding £500 and not exceeding £1,000 ..	10
For contract amounts exceeding £1,000—1 per cent. of tender ..	500 (maximum deposit)

All tenders should be on a "firm tender" basis.

Pending a decision as to how contracts are to be adjusted in respect of marginal increases, it is notified that all tenders for works closing on or before the 7th December, 1954, are to be based on existing costs in respect of wages and materials and must not include any provision for marginal increases.

In respect of tenders closing on or after 14th December, 1954, regard should be had to the recent decision of the Commonwealth Court of Conciliation and Arbitration and the resultant effects in respect of wages and materials.

30th November, 1954.

Ballarat.—Erection of brick recreation hall, Mental Hospital. (W.O., Ballarat; Mental Hospital, Ballarat.)
Boort.—Supply and installation of a hot-water service to Domestic and Manual Arts Block, H.E.S. No. 1796. (W.O., Bendigo; H.E.S., Boort.)

Brighton Beach.—Electrical rewiring of existing school, S.S. 2048. (S.S., Brighton Beach.)

Camberwell.—Repairs to flat roof, High School.

Dederang.—Repairs and painting, S.S. 1772. (W.O., Wangaratta; S.S., Dederang.)

Drysdale.—Reblocking, repairs, and painting residence, S.S. 1645. (W.O., Geelong; S.S., Drysdale.)

Echuca.—New paling and park rail fences, S.S. 208. (W.O., Shepparton; S.S., Echuca.) (Amended specification.)

Fairfield.—Internal telephone system, Fairlea Female Prison.

Gardenvale.—Renewal of spoutings and roof repairs, Infant School building, S.S. 3897.

Glenferrie.—Roof repairs and renewal of roof gutters, Swinburne Technical College. (Swinburne Technical College, Glenferrie.)

Heatherton.—Installation of hot-water services in Wards 1, 2, 3, and 4, Sanatorium.

Kaniva.—Remodelling of old building, teacher's residence, Consolidated School. (W.O., Horsham; Consolidated School, Kaniva.)

Larundel.—Alterations and extensions to covered-ways, Mental Hospital.

Malvern.—Installation of a stainless steel sink, "Stonington," Glenferrie-road.

Mansfield.—Repairs, painting, and alterations to various buildings, H.E.S. No. 1112. (W.O., Alexandra; H.E.S., Mansfield.)

Mont Park.—Supply and installation of additions to hot-water service and sterilizing equipment, Nurses' Sick Bay, Nurses' Quarters, Hospital Block, Mental Hospital.

Nhill.—Electrical installation, High School. (W.O., Horsham; High School, Nhill.)

Oakleigh.—Asphalt paving and drainage, S.S. 1601.

Ouyen.—Conversion of school building from Welshman's Plains into cafeteria, H.S. (H.S., Ouyen; W.O., Mildura.)

Preston.—Laying of sewer drains and water supply, S.S. 1494. (S.S., Preston.)

Richmond.—Rewiring and extensions to existing electrical installation, S.S. 1396, Brighton-street, Richmond.

Royal Park.—Provision of a new fire service, various buildings, Children's Welfare Department.

Shepparton.—Renewal of fencing, T.S. (W.O., Shepparton; T.S., Shepparton; P.S., Echuca.)

South Melbourne.—Alterations and additions, Police Hospital.

South Melbourne.—Repairs to floors, T.S. (T.S., South Melbourne.)
 Warracknabeal.—Modification of electric light and power installation, H.S. (W.O., Warracknabeal.)
 Warrnambool South.—Repairs and painting, S.S. 1902. (W.O., Warrnambool; S.S., Warrnambool South.) (Amended specification.)

7th December, 1954.

Ararat.—Internal renovations, painting, &c., Nurses' Quarters, Mental Hospital. (W.O., Ararat; Mental Hospital, Ararat.)

Ararat.—Replacement of two storage tanks, &c., Nurses' Hostel, Mental Hospital. (W.O., Ararat; Mental Hospital, Ararat.)

Ballarat.—Provision of one new timber staircase and repairs to existing stairway, School of Mines. (W.O., Ballarat.)

Brown Hill.—Provision of a new block of out-offices and a septic tank system, S.S. 35. (W.O., Ballarat; S.S., Brown Hill.)

Clifton Hill.—Replacement of flags in corridor with concrete, S.S. 3146. (S.S., Clifton Hill.)

Cobram.—Conversion of old school building to woodwork and sheetmetal work rooms, S.S. 2881. (W.O., Benalla; S.S., Cobram.)

Cohuna.—New water service, floors, new tanks, stands, and roof repairs, Consolidated and Higher Elementary School. (W.O., Bendigo; Consolidated, and Higher Elementary School, Cohuna.)

Dandenong.—Purchase and removal from site, of residence, 184 Foster-street. (Police Station, Dandenong.)

Ellinbank.—Electric light and power installation, residences at Research Station. (W.O., Korumburra.)

Euroa.—Restoration of building *ex* Sheans Creek, S.S. 1706. (W.O., Alexandra; Benalla; S.S., Euroa.)

Fitzroy.—Extension to staff room and repairs and painting, Girls' School, Bell-street. (Girls' School, Fitzroy.)

Footscray.—Provision of partitions in Junior Machine Shop, Ballarat-road, and Senior Machine Shop, Nicholson-street, Technical School. (Technical School, Footscray.)

Footscray North.—Internal painting and renovations, S.S. 4160. (S.S., Footscray North.)

Frankston.—Supply and delivery of piles, Pier.

Frankston.—Rewiring and extensions to electrical installation, High School. (High School, Frankston.)

Geelong.—Internal painting and renovations, Police Station. (W.O., Geelong.)

Geelong South.—External and internal painting, S.S. 2143. (W.O., Geelong; S.S., Geelong South.)

Hamilton.—External and internal painting, residence, High School. (W.O., Hamilton; High School, Hamilton.)

Larundel.—Supply and installation of two (2) steam generators, Mental Hospital.

Lavers Hill.—New post and wire boundary fencing, Consolidated School. (W.O., Camperdown; Consolidated School, Lavers Hill.)

Lismore.—Replace malthoid roofing with galvanized iron, tighten roof trusses, repairs to plaster, recolor internal and external painting, S.S. 1293. (W.O., Camperdown; S.S., Lismore.)

Melbourne.—Installation of fume cupboard exhaust fans and skylight ventilation, State Laboratories

Mildura.—Removal of tile roof and replacement with iron and re-building entrance porch, S.S. 2915. (W.O., Mildura; S.S., Mildura.)

Mont Park.—Painting, &c., to Senior Medical Officer's residence, Mental Hospital.

Richmond.—Repairs to out-offices and renewal of fencing, S.S. 1396. (S.S., Richmond.)

South Melbourne.—Painting and renovations, Drill Store.

South Melbourne.—Provision of window guards, Technical School. (Technical School, South Melbourne.)

Stawell.—New spouting and downpipes, Technical School. (W.O., Ararat; Technical School, Stawell.)

Sunshine East.—Additional two classrooms, office, &c., S.S. 4645. (S.S., Sunshine East.)

Upwey.—Roof renewals and repairs and painting, S.S. 4530. (S.S., Upwey.)

Wangaratta.—Erection of first section of timber-framed school building, Stage 1, T.S. (W.O., Wangaratta.)

Wangaratta.—Electrical installation in new Junior T.S., Stage 1, T.S. (W.O., Wangaratta.)

Wangaratta.—Supply, installation, and testing of mechanical services in new Junior T.S., Stage 1, T.S. (W.O., Wangaratta.)

14th December, 1954.

Ballarat.—Addition to staff mess room, Mental Hospital. (W.O., Ballarat; Mental Hospital, Ballarat.)

Barmah.—Purchase and removal of old school and residence, S.S. 3260. (W.O., Shepparton; Police Station, Echuca.)

Camberwell East.—Erection of external stairs, Girls' Secondary School.

Caulfield South.—New external staircase, S.S. 4315. (S.S., Caulfield South.)

Cobram.—Erection of new fencing, Police Station. (W.O., Benalla; Police Station, Cobram.)

Coburg.—Replacement and repairs to roofs "B" division, Pentridge Gaol.

Collingwood.—Stripping slates from roofs and recovering roof with terra-cotta tiles, Girls' Secondary School. (Girls' Secondary School, Collingwood.)

Dimboola.—Repairs to internal plaster and painting, S.S. 1372. (W.O., Warracknabeal; S.S., Dimboola.)

Eaglehawk North.—Erection of a new block of out-offices and woodshed between, S.S. 1428. (W.O., Bendigo; S.S., Eaglehawk North.)

Echuca.—Erection and completion of "Bristol" aluminium school building, High School. (W.O., Shepparton; High School, Echuca.)

Glenorchy.—Repairs and renovation to school, residence and all out-buildings, S.S. 236. (W.O., Ararat; S.S., Glenorchy.)

Hartwell.—Additions to boys' out-offices, S.S. 4055. (S.S., Hartwell.)

Janefield.—Repairs and painting, Mental Hospital.

Melbourne.—Painting and repairs, Emily McPherson College. (Emily McPherson College, Melbourne.)

Moyhu.—Erection of residence, out-offices, garage, &c., Police Station. (W.O., Wangaratta, Benalla.)

North Melbourne.—Supply and installation of cold cathode fluorescent lighting equipment, new Printing Trades School.

North Melbourne.—Electrical installation, new Printing Trades School.

North Shore.—Laying of sewer drains, &c., S.S. 4301. (W.O., Geelong; S.S., North Shore.)

Ouyen.—Repairs and painting, Lands Department Offices. (W.O., Mildura; Police Station, Ouyen.)

Portland.—Internal painting, S.S. 489. (W.O., Hamilton; S.S., Portland.)

Rosanna.—Electrical installation, S.S. 4568.

South Melbourne.—External painting and renovations, Technical School. (Technical School, South Melbourne.)

Springvale North.—Provision of additional out-office accommodation, S.S. 1658. (S.S., Springvale North.)

Strathdownie.—Erection of residence, out-buildings, paths, and fencing, S.S. 2882. (W.O., Hamilton, Police Station, Portland; S.S., Strathdownie.)

Sunbury.—Erection of six (6) garages, Mental Hospital.

Swifts Creek.—Additional water services, &c., S.S. 1460. (W.O., Bairnsdale; S.S., Swifts Creek.)

Tongala.—Provision of store, sleepout and verandah, &c., Police Station. (W.O., Shepparton; Police Station, Tongala.)

Toorak.—Internal renovations and painting, Teachers' College. (Teachers' College, Toorak.)

Winton.—Repairs and painting to school and residence, S.S. 1870. (W.O., Benalla; S.S., Winton.) (Amended specification.)

Yallourn.—Additional cloakroom accommodation, enclosing verandahs, Infants School, S.S. 4085. (W.O., Traralgon; S.S., Yallourn.)

21st December, 1954.

Heatherton.—Electric light and power installation, electric clock installation, Nurses' call system installation to Wards Nos. 1, 2, 3, and 4, Sanatorium.

Monbulk.—Septic tank installation, S.S. 3625. (S.S., Monbulk.)

Morwell.—Internal and external renovations and painting, Police Station. (W.O., Traralgon; Police Station, Morwell.)

Sunshine.—Laying of sewer drains, water and gas supply to complete 1st and 2nd sections, High School.

All tenders should be on a "firm tender" basis.

Pending a decision as to how contracts are to be adjusted in respect of marginal increases, it is notified that all tenders for works closing on or before the 7th December, 1954, are to be based on existing costs in respect of wages and materials and must not include any provision for marginal increases.

In respect of tenders closing on or after 14th December, 1954, regard should be had to the recent decision of the Commonwealth Court of Conciliation and Arbitration and the resultant effects in respect of wages and materials.

Tenders to be addressed to the Honorable the Commissioner of Public Works, and envelope containing tender marked "Tender for

S. MERRIFIELD,

Commissioner of Public Works.

Public Works Department,

Melbourne, 23rd November, 1954.

PUBLIC SERVICE NOTICES.

PUBLIC SERVICE OF VICTORIA.—VACANCIES.

APPPLICATIONS will be received by the Public Service Board up to Wednesday, the 8th December, 1954, from persons employed in the Public Service of Victoria, who are eligible and qualified, for employment in the under-mentioned positions:—

PROFESSIONAL DIVISION.

Medical Officer (Male), Classes "A" and "A1," Green-vale Sanatorium, Tuberculosis Branch, Department of Health.

Yearly Salary.—£1,125, minimum; £1,375, maximum.

Duties.—To carry out under the direction of the Superintendent the duties of Medical Officer and such other duties as are required by the Director of Tuberculosis.

Qualifications.—To be a legally qualified medical practitioner with at least one year's post graduate hospital experience.

Clerk of Courts, Grade II., Class "C2," Courts Branch, Department of Law.

(Geelong .. one vacancy.)
(Sale .. one vacancy.)

Yearly Salary.—£754, minimum; £806, maximum.

Qualifications.—As prescribed by Regulation 46 of the Public Service (Public Service Board) Regulations.

TECHNICAL AND GENERAL DIVISION.

Dairy Produce Inspector, Department of Agriculture.

Yearly Salary.—£644, minimum; £709, maximum.

Duties.—Instruction in dairy produce factory management and practice; inspection and supervision of dairy produce factories and of dairy produce and factory accounts; to deliver lectures and to assist with the instruction of students as required.

Qualifications.—To be a certificated tester, grader and buttermaker, with practical dairy factory experience. A Diploma in Dairy Manufacture or the Certificate of Competency in Dairy Manufacture of the School of Dairy Technology, Werribee, is desirable.

Field Officer, Department of Agriculture. (Two vacancies.)

Yearly Salary.—£371, minimum; £553, maximum.

Duties.—To assist in experiments in fruit growing and such other work as may from time to time be directed.

Qualifications.—A Diploma of an approved Agricultural College or its equivalent; alternatively, a Certificate of Competency of the Burnley School of Horticulture or its equivalent and some experience in horticulture.

Herd Supervisor, Department of Agriculture.

Yearly Salary.—£462, minimum; £540, maximum.

Duties.—Under the Manager, Rutherglen Research Station, to carry out milking, feeding and general management of the experimental herd.

Qualifications.—To have a sound, practical knowledge and extensive experience of dairy farming, and preferably experience in the management of an experimental herd.

Dairy Factory Foreman, School of Dairy Technology, Department of Agriculture.

Yearly Salary.—£455, minimum; £468, maximum.

Duties.—As directed, to undertake the work of the manufacture of dairy produce at the experimental Butter Factory at the School of Dairy Technology, Werribee, and to give practical instruction therein to students. To be responsible for maintaining the factory plant and premises in good condition.

Qualifications.—To possess certificates of the Victorian Dairy Produce Board as grader, tester, butter-maker, and cheesemaker, or equivalent certificates. The possession of a Boiler Attendant's certificate and first class practical experience in the modern manufacture of butter and in general dairy factory work, including the care and use of refrigeration machines is essential. Experience in the processing and bottling of market milk also desirable.

Inspector (Female), Senior, Children's Welfare Branch, Department of Chief Secretary.

Yearly Salary.—£399, minimum; £464, maximum.

Duties.—To be in sub-charge of the inspectorial staff of the Branch; to make inspections of children's homes and to assist with special investigations and duties as directed.

Qualifications.—To be a fully trained nurse; to have a good knowledge of institutional management and practice in this State; to be competent to discuss and advise on modern methods of child welfare generally, and to possess ability and experience in staff control and organization.

Mechanical Assistant, Grade I., Department of Water Supply.

Yearly Salary.—£429, minimum; £455, maximum.

Duties.—To assist the Transport Engineer in the inspection and supervision of motor vehicle repair and maintenance.

Qualifications.—To have been trained as an automotive mechanic and to have had wide experience in the operation, maintenance and repair of all types of motor vehicles.

Sister, Neuro-Surgical Unit, Mont Park Mental Hospital, Department of Health.

Yearly Salary.—£380, minimum; £419, maximum.

Duties.—To carry out Surgical Nursing and operating theatre techniques.

Qualifications.—To be general trained registered Nurse with surgical and theatre experience.

Storeman, Police Depot, Office of the Chief Commissioner of Police, Department of Chief Secretary.

Yearly Salary.—£338, minimum; £364, maximum.

Duties.—To pack and despatch stores and equipment to police stations throughout the State, and to assist generally in the Store.

Qualifications.—To have experience of a Storeman's duties, and to be physically capable of handling heavy stores.

Student Nurses (Male and Female), Mental Hygiene Branch, Department of Health.

Yearly Salary.—Male—£299, minimum; £325, maximum. Female—£254, minimum; £280, maximum.

Duties.—To assist in a ward in a Mental Hospital.

Qualifications (Male).—To be of good physical development and over the age of 21 years. To possess the Merit Certificate or equivalent qualification, or to have passed the 1st or 2nd Year Mental Nursing Examination.

Qualifications (Female).—To be of good physical development and over the age of 18 years.

NOTE.—In addition to the salary rates quoted, a cost of living adjustment (£384 a year for adult males and £288 a year for adult females), which varies in accordance with the rise or fall in the index number of the cost of living, is payable.

By order,

E. F. FITZGIBBON,

Secretary.

Office of the Public Service Board,
Melbourne, 23rd November, 1954.

PUBLIC SERVICE (PUBLIC SERVICE BOARD) REGULATION 39.—RECLASSIFICATIONS.

THE Public Service Board has raised the classification of the under-mentioned offices as shown, and the Permanent Heads of the Departments have recommended the officers named for appointment.

Office and Present Classification.	Revised Classification.	Duties.	Qualifications.	Officer Recommended for Appointment.		
				Name.	Classification.	Date of Classification.

PROFESSIONAL DIVISION.

DEPARTMENT OF WATER SUPPLY.

Draughtsman, Class "C" (two offices)	Class "C1" (two offices)	To compile maps and plans for record and reproduction, including the preparation of mosaics from air photographs	To possess a sound knowledge of engineering and land survey practice in the field and in the preparation of plans and field notes; to be a good penman and competent computer conversant with departmental procedure	Levey, R. ..	Draughtsman, Class "C"	28.5.51
				O'Leary, J. A.	Draughtsman, Class "C"	23.4.51

TECHNICAL AND GENERAL DIVISION.

DEPARTMENT OF WATER SUPPLY.

Senior Water Bailiff	Head Water Bailiff	Ability to take charge of a number of Water Bailiffs; experience in the regulation and distribution of water; a knowledge of water requirements for crops and grasses grown under irrigation and of the methods of preparation of land for same, and experience in channel and drain maintenance	Johnston, W. D.	Senior Water Bailiff	11.6.52
----------------------	--------------------	---------	--	-----------------	----------------------	---------

Appeals against such recommendations should be lodged with the Secretary to the Public Service Board not later than Saturday, the 4th December, 1954.

Office of the Public Service Board,
Melbourne, 23rd November, 1954.

By order,

E. F. FITZGIBBON,
Secretary.

PUBLIC SERVICE (PUBLIC SERVICE BOARD) REGULATION 39.—VACANCY.

THE Permanent Head of the Department shown has recommended the officer named hereunder for appointment to the under-mentioned vacancy.

Office and Classification.	Duties.	Qualifications.	Officer Recommended for Appointment.		
			Name.	Classification.	Date of Classification.

ADMINISTRATIVE DIVISION.

DEPARTMENT OF CHIEF SECRETARY.

Children's Welfare Branch.

Clerk, "C2"	Class	To act as Officer in Charge of Field Staff	To have a thorough knowledge of the Children's Welfare Act and regulations thereunder; to have a thorough knowledge of Departmental policy and practice in relation to the care of children in institutions and foster homes; to be competent to discuss and advise on modern methods of child welfare generally, and to possess ability and experience in staff control and organization	Rush, B. A. ..	Clerk, Class "C1"	24.4.50
-------------	-------	--	---	----------------	-------------------	---------

Appeals against such recommendation should be lodged with the Secretary to the Public Service Board not later than Saturday, the 4th December, 1954.

Office of the Public Service Board,
Melbourne, 23rd November, 1954.

By order,

E. F. FITZGIBBON,
Secretary.

No. 155.

*Public Service Act 1946, Section 39.*REGULATIONS—PART III.—SALARIES, INCREMENTS,
AND ALLOWANCES.

THE Public Service Board, in pursuance of the powers conferred by the *Public Service Act 1946*, hereby amends its Regulations as shown below:—

FIRST SCHEDULE.

PROFESSIONAL DIVISION.

Offices and Rates of Salaries.

Office.	Yearly Rate of Salary.	
	Minimum.	Maximum.
DEPARTMENT OF PREMIER.	£	£
CLASS "C"		
Add—Assistant Publications and Information Officer, Soil Conservation Authority ..	520	624
Delete—CLASS "D."		
Assistant Publications and Information Officer, Soil Conservation Authority ..	384	468

D. D. PAINE, Chairman.

E. F. FITZGIBBON, Secretary.

Office of the Public Service Board,
Melbourne, 17th November, 1954.

No. 156.

*Public Service Act 1946, Section 50.*REGULATIONS—PART III.—SALARIES, INCREMENTS,
AND ALLOWANCES.

THE Public Service Board, in pursuance of the powers conferred by the *Public Service Act 1946*, hereby amends its Regulations as shown below:—

SECOND SCHEDULE.

TECHNICAL AND GENERAL DIVISION.

Offices and Rates of Salaries.

Department and Office.	Yearly Rate of Salary.		Increments (Annual).
	Minimum.	Maximum.	
DEPARTMENT OF CHIEF SECRETARY.	£	£	
CHILDREN'S WELFARE.			
Delete—Inspector (Female), Chief ..	477	503	1 of £26

D. D. PAINE, Chairman.

E. F. FITZGIBBON, Secretary.

Office of the Public Service Board,
Melbourne, 23rd November, 1954.

No. 152.

*Public Service Act 1946, Section 50.*REGULATIONS—PART III.—SALARIES, INCREMENTS,
AND ALLOWANCES.

THE Public Service Board, in pursuance of the powers conferred by the *Public Service Act 1946*, hereby amends its Regulations as shown below:—

SECOND SCHEDULE.

TECHNICAL AND GENERAL DIVISION.

Offices and Rates of Salaries.

Department and Office.	Yearly Rate of Salary.		Increments (Annual).
	Minimum.	Maximum.	
DEPARTMENT OF CROWN LANDS AND SURVEY.	£	£	
Add—Engineer Mechanic, Buchan Caves ..	377	403	1 of £26

This Regulation shall have effect as on and from the 8th November, 1954.

D. D. PAINE, Chairman.

E. F. FITZGIBBON, Secretary.

Office of the Public Service Board,
Melbourne, 10th November, 1954.

No. 154.

*Public Service Act 1946, Section 39.*REGULATIONS—PART III.—SALARIES, INCREMENTS,
AND ALLOWANCES.

THE Public Service Board, in pursuance of the powers conferred by the *Public Service Act 1946*, hereby amends its Regulations as shown below:—

FIRST SCHEDULE.

PROFESSIONAL DIVISION.

Offices and Rates of Salaries.

Office.	Yearly Rate of Salary.	
	Minimum.	Maximum.
DEPARTMENT OF PUBLIC WORKS.	£	£
CLASS "B1."		
Add—Chief Quantity Surveyor ..	958	1,050
Delete—CLASS "B."		
Chief Quantity Surveyor ..	841	919

This Regulation shall have effect as on and from the 26th November, 1954.

D. D. PAINE, Chairman.

E. F. FITZGIBBON, Secretary.

Office of the Public Service Board,
Melbourne, 15th November, 1954.

No. 157.

*Public Service Act 1946, Section 50.*REGULATIONS—PART III.—SALARIES, INCREMENTS,
AND ALLOWANCES.

THE Public Service Board, in pursuance of the powers conferred by the *Public Service Act 1946*, hereby amends its Regulations as shown below:—

SIXTH SCHEDULE.

TEMPORARY EMPLOYEES.

Designations of Positions and Rates of Salaries.

Department and Designation of Position.	Yearly Rate of Salary.		Increments (Annual).
	Minimum.	Maximum.	
DEPARTMENT OF PUBLIC WORKS.	£	£	
Add—Curator, Government House ..	403	455	2 of £26

D. D. PAINE, Chairman.

E. F. FITZGIBBON, Secretary.

Office of the Public Service Board,
Melbourne, 17th November, 1954.

No. 153.

*Public Service Act 1946, Section 39.*REGULATIONS—PART III.—SALARIES, INCREMENTS,
AND ALLOWANCES.

THE Public Service Board, in pursuance of the powers conferred by the *Public Service Act 1946*, hereby amends its Regulations as shown below:—

FIRST SCHEDULE.

PROFESSIONAL DIVISION.

Offices and Rates of Salaries.

Office.	Yearly Rate of Salary.	
	Minimum.	Maximum.
DEPARTMENT OF CROWN LANDS AND SURVEY.	£	£
CLASS "B1."		
Add—Assistant Superintending Photogrammetrist ..	958	1,050
Delete—CLASS "B."		
Senior Photogrammetrist ..	841	919

D. D. PAINE, Chairman.

E. F. FITZGIBBON, Secretary.

Office of the Public Service Board,
Melbourne, 15th November, 1954.

PRIVATE ADVERTISEMENTS.

CITY OF ARARAT.

BY-LAW No. 89.

A By-law of the City of Ararat made under the Local Government Acts and the Uniform Building Regulations, Victoria, and numbered 89 for determining, applying, dispensing with, or regulating such matters or things as are left to be determined, applied, dispensed with, or regulated by the Council of the said City of Ararat, under the Uniform Building Regulations, Victoria.

IN pursuance of the powers conferred by the Local Government Acts and the Regulations and of any and every other power it thereunto enabling, the Mayor, Councillors, and Citizens of the City of Ararat order as follows:—

1. Clause 2 of By-law No. 74 is hereby repealed.

2. The minimum area, depth, and width of frontage specified in column 3 of Table 803 of the Uniform Building Regulations Amending Regulations No. 4 are hereby adopted as the minimum area, depth, and width of frontage of land on which a building shall be constructed throughout the whole of the Municipal District of the City of Ararat.

3. The words "the Regulations" wherever appearing herein and in the said By-law No. 74 shall be deemed to refer to and mean the Uniform Building Regulations Amending Regulations Nos. 1, 2, 3, and 4.

Resolution for the passing of this By-law was passed by the Council at a meeting held on the 24th May, 1954, and confirmed at a meeting held on the 12th July, 1954.

The common seal of the Mayor, Councillors, and Citizens of the City of Ararat was hereunto affixed in the presence of—

O. E. MARX, Mayor.
(SEAL) JOS. DAVIS, Councillor.
C. C. MURRAY, Town Clerk.

Approved by the Governor in Council, 3rd November, 1954.—A. MAHLSTEDT, Clerk of the Executive Council.
1487

CITY OF BOX HILL.

LOAN No. 80.

NOTICE is hereby given that the Council of the City of Box Hill intends to borrow upon the credit of the municipal revenues of the Mayor, Councillors, and Citizens the sum of £20,000, under the provisions of the Local Government Acts.

The purpose of the loan being for the following works:—

Construction of Government roads, Boisdale, and part Elwood streets	£11,000
<i>Main Drains—</i>	
Station-street, Woodhouse-grove to Koonung Creek (part)	2,200
Station-street—Bronte-avenue to Gardiner Creek	5,000
Cornfield-avenue to Riversdale-road	1,000
Somers-street—Burwood-road to Eyre-street	800
	£20,000

The amount of the loan being repayable by 30 half-yearly instalments of principal and interest at the rate of 4½ per centum per annum over a period of fifteen years, the relevant debentures being repayable at the Commonwealth Bank of Australia, Melbourne, or at the Council's bankers for the time being in the City of Melbourne.

The plans and specifications and the estimate of the cost of the proposed works, and a statement showing the proposed expenditure of the moneys to be borrowed, are open for inspection at the Town Hall, Box Hill.

Dated this 10th day of November, 1954.

L. E. SCOTT, Town Clerk.

Town Hall, Box Hill. 1482

CITY OF MOORABBIN.

CONTROL OF DOGS.

IN pursuance of the powers conferred by the Dog Acts, the Council of the City of Moorabbin does hereby order that the areas in the municipal district of Moorabbin set forth in the Schedule hereunder be specified as shopping areas for the purposes of the aforesaid Acts:—

SCHEDULE OF SHOPPING AREAS.

North-road, Ormond (south side), between Jasper-road and Wheatley-road.
North-road, Ormond (south side), between Collins-street and Tucker-road.
North-road, East Ormond (south side), between Poath-road and Mackie-road.
North-road, South Oakleigh (south side), between White-street and Warrigal-road.
McKinnon-road, McKinnon, between Jasper-road and Wheatley-road.
Patterson-road, Bentleigh, between the railway and Twisden-road.
Tucker-road, Bentleigh (west side), between Patterson-road and Mortimore-street.
Centre-road, Bentleigh, between Cairnes-grove and Jasper-road.
Centre-road, Bentleigh (north side), between Thomas-street and Wilson-street.
Centre-road, Bentleigh (north side), between Tucker-road and East Boundary-road.
Centre-road, South Oakleigh (north side), between Mackie-road and Richard-street.
Centre-road, South Oakleigh (south side), between Warrigal-road and Luntar-road.
Charman-road, Cheltenham, between the Nepean Highway and the Melbourne-Frankston railway.
Charman-road, Cheltenham (east side), between the railway and Barrett-street.
Charman-road, Cheltenham (west side), between Balcombe-road and Rossmith-avenue.
Follett-road, Cheltenham (north side), between Ward-street and Mena-street.
Nepean Highway, Cheltenham (east side), between Chesterville-road and Centre Dandenong-road.
Nepean Highway, Moorabbin (east side), between the railway and South-avenue.
Nepean Highway, Moorabbin (west side), between Henrietta-street and South-road.
Station-street, Moorabbin (east side), between the Nepean Highway and South-road.
South-road, Moorabbin (north side), between the Nepean Highway and Jasper-road.
South-road, Moorabbin (south side), between the railway and Redholme-street.
South-road, Moorabbin (south side), between Chapel-road and the Technical School.
Highett-road, Highett, between the Nepean Highway and Middleton-street.
Spring-road, Highett (west side), between Highett-road and Locinda-street.

The owner of any dog (other than a dog used for the droving of stock) which is found in any shop (other than a shop where dogs are sold or treated for illness) or in any of the shopping areas specified in the foregoing Schedule and which is not under the effective control of some person by means of a chain, cord, or leash shall be liable for a first offence to a penalty of not more than Two pounds, and for a second or any subsequent offence to a penalty of not more than Five pounds.

WILSON B. THOMAS, Town Clerk.

Municipal Offices, Moorabbin, 15th November, 1954.
1461

CITY OF NUNAWADING.

NOTICE is hereby given that First Constable L. J. Anstee, No. 8302, of Blackburn, has been appointed Prosecuting Officer to this Municipality, in lieu of First Constable A. A. Vale.

1504 A. ROY CHARLESWORTH, Town Clerk.

CITY OF WARRNAMBOOL.

BY-LAW No. 106.

A By-law of the City of Warrnambool, made under section 197 of the *Local Government Act* 1946, and numbered 106, for appointing, in streets and roads standing places for motor-cars, for regulating the use of such standing places, for prohibiting the leaving (whether unattended or not) of motor-cars and other vehicles standing in any street or road or part thereof specified in this By-law and for requiring information as to the identity of persons committing offences; for the regulation of traffic and generally for maintaining the good rule and government of the Municipality.

Summary of Contents of the By-law.

1. Definitions.
2. Clause 2 prescribes standing places for motor-cars called "parking areas."
3. Clause 3 prescribes the days and hours during which parking areas shall be available for parking.
4. Clause 4 prescribes the matter of parking vehicles generally.
5. Clause 5 prescribes the manner in which vehicles shall be placed when parked on the southern side of Raglan-parade between Banyan-street and Fairy-street.
6. Clause 6 makes provision for the discontinuance of parking areas and for the employment of officers and attendants.
7. Clause 7 prohibits the use of parking areas for certain purposes.
8. Clause 8 prohibits the parking of vehicles in certain places.
9. Clause 9 prohibits interference with marks and signs in parking areas and elsewhere.
10. Clause 10 regulates the parking of caravans or caravan trailers.
11. Clauses 11 to 15 inclusive prescribe areas for the picking up and setting down of passengers by commercial passenger vehicles and areas set aside as standing places for hire cars.
12. Clause 16 provides for the furnishing of information relating to contraventions of the By-law.
13. Clause 17 authorizes, in certain circumstances the parking of a commercial goods vehicle in manner which would otherwise be a breach of clause 4 (c) of the By-law.
14. Clauses 18 and 19 relate to offences against the By-law and prescribe a penalty not exceeding £10 for an offence.

First Schedule contains a list of parking areas.

Second Schedule contains a list of places in front of which parking is prohibited.

Third Schedule contains a list of areas set aside for picking up and setting down of passengers by commercial passenger vehicles.

Fourth Schedule contains a list of areas set aside as standing places for hire cars engaged in plying for hire.

Resolution for passing this By-law agreed to by the Council of the City of Warrnambool the 8th day of December, 1953, and confirmed the 12th day of January, 1954.

The common seal of the Mayor, Councillors, and Citizens of the City of Warrnambool was affixed to the By-law on the 12th day of January, 1954, in the presence of—

(SEAL)

A. STRUTH, Mayor.
F. W. REID, Councillor.
K. L. ARNEL, Town Clerk.

Approved by His Excellency the Governor in Council in so far as such approval is required, pursuant to the *Local Government Act*, the 26th day of October, 1954.—A. MAHLSTEDT, Clerk of the Executive Council.

A copy of the above By-law is open for inspection, free of charge, during office hours at the office of the Council, Town Hall, Timor-street, Warrnambool.

1488

K. L. ARNEL, Town Clerk.

TOWN OF PORTLAND.

BY-LAW No. 70.

A By-law of the Town of Portland, made under the *Local Government Acts* and the *Uniform Building Regulations*, Victoria, and numbered 70, for determining, applying, dispensing with, or regulating such matters or things as are left to be determined, applied, dispensed with, or regulated by the Council of the Town of Portland under the *Uniform Building Regulations*, Victoria.

IN pursuance of the powers conferred by the *Local Government Acts* and the *Uniform Building Regulations*, Victoria, and of any and every other power it thereunto enabling, the Mayor, Councillors, and Burgesses of the Town of Portland order as follows:—

Minimum Area, Depth, Width of Frontage, and Minimum Distance of Outer Walls from Boundaries.

1. By-law No. 68 of this Town is hereby repealed.
2. The minimum area, depth, width of frontage, and the minimum distance of outer walls from boundaries specified in column 3 of Table 803 of the *Uniform Building Regulations*, Victoria, as amended by the *Uniform Building Regulations Amending Regulations No. 4* (hereinafter called the *Regulations*) are hereby adopted as the minimum area, depth, width of frontage, and minimum distance of outer walls from boundaries for land on which a building shall be constructed throughout the municipality. Provided that should the Council in open meeting and by a simple majority so determine the minimum block frontage so specified may be reduced to not less than 49 feet, providing the minimum area of the site be not reduced below 6,300 square feet. This proviso, however, shall only extend to bona fide cases where a subdivision of the land in the possession of the one owner would, if 50 feet frontage were insisted upon, have the effect of creating lots of greater frontage than reasonably required, having regard to the locality and general purpose of the subdivision.

Sites Below Minimum Requirements.

3. Notwithstanding anything contained in the *Regulations*, the Council, on application in writing by the owner of the land falling within the classes hereinafter mentioned, may, by resolution carried by a majority of the Council, issue a permit to such owner to:—

- (a) construct a building of Class I. or II. occupancy on land of a lesser area, depth, or width of frontage, or at a lesser distance from the boundaries than those specified in column 3 of Table 803 of the *Regulations*, or
- (b) construct a building of Class III., IV., V., VI., VII., or VIII. occupancy on land having an area, depth, or width of frontage less than that prescribed in clause 808 of the *Regulations*—

in any case where, on the date of the commencement of the *Regulations* such land existed as a separate allotment and has not since been reduced in area, or is shown on any plan of subdivision approved by the Council and lodged in the Office of Titles.

Rear Access.

4. In the case of a building on any land forming part of a subdivision approved by the Council and lodged with the Office of Titles prior to the date of the commencement of the *Regulations*, the requirements of clause 811 of the *Regulations* are hereby dispensed with.

5. This By-law shall have effect throughout the whole of the Municipal District of the Town of Portland.

6. This By-law shall come into operation when confirmed by the Governor in Council and immediately after publication in the *Victoria Government Gazette*.

The Resolution for passing this By-law was agreed to by the Council on the 10th day of August, 1954, and confirmed on the 7th day of September, 1954.

The common seal of the Town of Portland was hereunto affixed on the 7th day of September, 1954, in the presence of—

S. L. PATTERSON, Councillor.
(SEAL) P. HODGE, Councillor.
E. NOEL T. HENRY, Town Clerk.

Approved by the Governor in Council, 3rd November, 1954.—A. MAHLSTEDT, Clerk of the Executive Council.

1489

BOROUGH OF CAMPERDOWN.

NOTICE OF INTENTION TO BORROW THE SUM OF £4,000 FOR
PERMANENT WORKS AND UNDERTAKINGS.

NOTICE is hereby given that the Council of the Borough of Camperdown proposes to borrow the sum of Four thousand pounds (£4,000), on the credit of the municipal revenues of the Mayor, Councillors, and Burgesses of the said Borough, such sum to be raised by the issue of debentures, in accordance with the provisions of the Local Government Acts.

1. The maximum rate of interest that may be paid is £4 17s. 6d. per centum per annum.
2. The purposes for which the loan is to be applied are—
 - (a) Road and footpath construction.
 - (b) Establishment of a Municipal Works Depot.
 - (c) Furnishings and fittings for Council Chambers.
3. The period of the loan shall be for ten years.
4. The moneys borrowed shall be repayable by providing out of the Municipal Fund twenty (20) approximately equal half-yearly instalments, each including principal and interest, on the 1st day of September and the 1st day of March during the currency of the loan. The first instalment shall be payable on the 1st day of September, 1955.

5. Such moneys shall be repayable at the National Bank of Australasia Limited in Melbourne, or at the Council's bankers for the time being.

The plans and specifications and the estimate of the cost of the proposed works, and a statement showing the proposed expenditure of the moneys to be borrowed, are open for inspection at the Borough Council Offices, Manifold-street, Camperdown.

1481

R. J. LORD, Town Clerk.

SHIRE OF BRIGHT.

NOTICE is hereby given that Senior Constable Leslie Thomas Duke has been appointed Prosecuting Officer, Myrtleford, *vice* Senior Constable H. W. Green, and First Mounted Constable Ronald Albert Kirk has been appointed Prosecuting Officer, Bright, *vice* First Mounted Constable G. B. Sommer, to take effect as from the 11th day of November, 1954.

1472

H. G. HAYMES, Shire Secretary.

SHIRE OF DANDENONG.

NAME OF STREET CHANGED.

IN accordance with the provisions of the Local Government Acts notice is hereby given of the change of name of street as follows:—

Old name.—Talbot-avenue.
New Name.—William-avenue.
Location.—Dandenong.

By Order of the Council,

1503

R. BOOTH, Shire Secretary.

SHIRE OF MANSFIELD.

LOAN No. 24.

NOTICE is hereby given that the Council of the Shire of Mansfield proposes to borrow the sum of Three thousand pounds, on the credit of the municipal revenues of the President, Councillors, and Ratepayers of the said Shire, such sum to be raised by the issue of debentures, in accordance with the provisions of the Local Government Acts.

1. The maximum rate of interest that may be paid is 4½ per cent. per annum.
2. The purpose for which the loan is to be applied is the purchase of—

Two motor vehicles and workshop equipment.
3. The period of the loan shall be five years.
4. The moneys borrowed shall be repayable by providing out of the municipal fund ten half-yearly instalments of approximately £340 11s. 6d. each, including principal and interest, on the first day of March and the 1st day of September during the currency of the loan. The first instalment shall be payable on the 1st day of September, 1955.

5. Such moneys shall be repayable at the Bank of New South Wales, Melbourne, or at the Council's bankers for the time being in Melbourne.

The plans and specifications and the estimate of the cost of the proposed works, and a statement showing the proposed expenditure of the moneys to be borrowed, are open for inspection at the Shire Office, Mansfield.

1473

R. WOMERSLEY, Shire Secretary.

No. 991.—12021/54.—3

SHIRE OF MILDURA.

LOAN No. 25.

*Notice of Intention to Borrow the Sum of £14,500 for
Permanent Works and Undertakings in the Shire of
Mildura.*

TAKE notice that the Council of the Shire of Mildura proposes to borrow, on the credit of the municipal revenues of the President, Councillors, and Ratepayers of the said Shire, the sum of Fourteen thousand five hundred pounds (£14,500), the sum to be raised by the issue of debentures, in accordance with the provisions of the Local Government Act 1946.

The maximum rate of interest that may be paid is Four pounds seventeen shillings and six pence per centum per annum.

Such moneys shall be repayable by sixty half-yearly instalments of principal and interest by providing out of the Municipal Fund the said amounts on the 1st day of October and the 1st day of April in each respective year during the currency of the loan.

Such moneys shall be repayable at Melbourne at the National Bank of Australasia Ltd., or at the Council's bankers for the time being in Melbourne.

The purpose for which the loan is to be applied is—

Construction of Civic Hall at Merbein .. £14,500

The plans, specifications, and estimate of cost of the above, and a statement showing the proposed expenditure of money to be borrowed, are open for inspection at the Shire Office, Mildura.

Dated this 18th day of November, 1954.

1483

A. D. HARVEY, Shire Secretary.

SHIRE OF MILDURA.

LOAN No. 26.

Notice of Intention to Borrow the Sum of £3,500.

TAKE notice that the Council of the Shire of Mildura proposes to borrow, on the credit of the municipal revenues of the President, Councillors, and Ratepayers of the said Shire, the sum of Three thousand five hundred pounds, the sum to be raised by the issue of debentures, in accordance with the provisions of the Local Government Act 1946.

The rate of interest that may be paid is Four pounds sixteen shillings and three pence per centum per annum.

Such moneys shall be repayable by sixteen half-yearly instalments of principal and interest by providing out of the Municipal Fund the said amounts on the 1st day of October and the 1st day of April in each respective year during the currency of the loan.

Such moneys shall be repayable at Melbourne at the Commonwealth Bank of Australia.

The purpose for which the loan is to be applied is—

Purchase of Plant and Equipment .. £3,500

Estimates of costs of the above, and a statement showing the proposed expenditure of money to be borrowed, are open for inspection at the Shire Office, Mildura.

Dated this 18th day of November, 1954.

1484

A. D. HARVEY, Shire Secretary.

SHIRE OF MULGRAVE.

BY-LAW No. 60.

A By-law of the Shire of Mulgrave, made under the Local Government Acts and the Uniform Building Regulations, Victoria, and numbered 60, for adopting the minimum area, depth, and width of frontage specified in column 4 of Table 803 of the Uniform Building Regulations, Victoria, and for other purposes.

IN pursuance of the powers conferred by the Local Government Acts and of any and every other power it thereunto enabling, the President, Councillors, and Ratepayers of the Shire of Mulgrave order as follows:—

1. Clauses 2 and 3 of By-law No. 54 of the Shire of Mulgrave are hereby repealed.

2. The minimum area, depth, and width of frontage specified in column 4, Table 803, of the Uniform Building Regulations, Victoria, as amended by the Uniform Building Regulations amending Regulation No. 3, and the Uniform Building Regulations amending Regulation No. 4, is hereby adopted as the minimum area, depth, and width of frontage of land on which a building shall be constructed throughout the whole of the municipal district.

3. Subject to the Regulations made pursuant to section 17 of the Slum Reclamation and Housing Act, in any case where on the date of the commencement of the

Uniform Building Regulations, Victoria (hereinafter called "the Regulations") land existed as a separate allotment and has not since been reduced in area or was shown on any plan of subdivision approved by the Council and lodged in the Office of Titles—

- (a) The Council may permit any person to construct a building of Class I. Occupancy on such land having a lesser area, depth, or width of frontage than those specified in clause 2 of this By-law, whether or not such building be constructed at lesser distances from boundaries than those prescribed in clause 2 of this By-law or in clauses 805 and 806 of the Regulations.
- (b) The Council may permit any person to construct a building of Class III, V, VI, VII, or VIII. Occupancy or a building to which a building of Class IV. Occupancy is attached on such land having an area, depth, or width of frontage less than that prescribed in clause 808 of the Regulations.

Resolution for passing this By-law agreed to by the Council the 29th day of July, 1954, and confirmed the 26th day of August, 1954.

The corporate seal of the Shire of Mulgrave was hereunto affixed on the 26th day of August, 1954, in the presence of—

(SEAL) A. D. WHALLEY, President.
L. ALLEN, Councillor.
JAS. H. HOCKING, Shire Secretary.

Approved by the Governor in Council, 3rd November, 1954.—A. MAHLSTEDT, Clerk of the Executive Council.
1462

SHIRE OF NEWHAM AND WOODEND.

LOAN No. 9.

Notice of Intention to Borrow the Sum of £8,000 for Permanent Works and Undertakings.

NOTICE is hereby given that the Council of the Shire of Newham and Woodend proposes to borrow the sum of Eight thousand pounds on the credit of the municipal revenues of the President, Councillors, and Ratepayers of the said Shire, such sum to be raised by the issue of debentures, in accordance with the provisions of the Local Government Acts.

1. The maximum rate of interest that may be paid is 4 13/16ths per cent. per annum.
2. The purpose for which the loan is to be applied is for the purchase of road-making plant.
3. The period of the loan shall be seven years.
4. The moneys borrowed shall be repayable by providing out of the Municipal Fund fourteen half-yearly instalments of approximately £679 17s. each, including principal and interest, on the 1st day of February and the 1st day of August during the currency of the loan.
5. Such moneys shall be repayable at The Commercial Bank of Australia Limited, Melbourne, or at the Council's bankers for the time being in Melbourne.

The plans and specifications and the estimate for the cost of the proposed expenditure of the moneys to be borrowed are open for inspection at the Shire Office, Woodend.

Dated this 16th day of November, 1954.

1485 J. RENNICK, Shire Secretary.

SHIRE OF NEWHAM AND WOODEND.

LOAN No. 10.

Notice of Intention to Borrow the Sum of £2,000 for Permanent Works and Undertakings.

NOTICE is hereby given that the Council of the Shire of Newham and Woodend proposes to borrow the sum of Two thousand pounds on the credit of the municipal revenues of the President, Councillors, and Ratepayers of the said Shire, such sum to be raised by the issue of debentures, in accordance with the provisions of the Local Government Acts.

1. The maximum rate of interest that may be paid is 4½ per cent. per annum.
2. The purpose for which the loan is to be applied is for the reconstruction and sealing of streets.
3. The period of the loan shall be ten years.
4. The moneys borrowed shall be repayable by providing out of the Municipal Fund twenty half-yearly instalments of approximately £127 11s. each, including principal and

interest, on the 1st day of February and the 1st day of August during the currency of the loan. The first instalment shall be payable on the 1st day of August, 1955.

5. Such moneys shall be repayable at The Commercial Bank of Australia Limited, Melbourne, or at the Council's bankers for the time being in Melbourne.

The plans and specifications and the estimate of the cost of the proposed works, and a statement showing the proposed expenditure of the moneys to be borrowed, are open for inspection at the Shire Office, Woodend.

Dated this 16th day of November, 1954.

1486 J. RENNICK, Shire Secretary.

SHIRE OF WANNON.

LOAN No. 5.

Notice of Intention to Borrow the Sum of £12,400 for Permanent Works and Undertakings.

NOTICE is hereby given that the Council of the Shire of Wannon proposes to borrow the sum of Twelve thousand four hundred pounds (£12,400), on the credit of the municipal revenues of the President, Councillors, and Ratepayers of the said Shire, such sum to be raised by the issue of debentures, in accordance with the provisions of the Local Government Acts.

1. The maximum rate of interest that may be paid is 4½ per cent. per annum.

2. The purposes for which the loan is to be applied are:—

Purchase of road grader	£7,500
Street channelling	4,900

£12,400

3. The period of the loan shall be ten years.

4. The moneys borrowed shall be repayable by providing out of the municipal fund twenty half-yearly instalments of approximately £790 14s. 6d. each, including principal and interest, on the 1st day of March and the 1st day of September during the currency of the loan. The first instalment shall be payable on the 1st day of September, 1955.

5. Such moneys shall be repayable at The National Bank of Australasia Limited, Melbourne, or at the Council's bankers for the time being in Melbourne.

The plans and specifications and the estimate of the cost of the proposed works, and a statement showing the proposed expenditure of the moneys to be borrowed, are open for inspection at the Shire Hall, Coleraine.

Dated this 15th day of November, 1954.

1463 V. J. WHARTON, Shire Secretary.

SHIRE OF WERRIBEE.

LOAD LIMIT.

NOTICE is hereby given that in pursuance of the powers conferred by the Local Government Act, the Council of the Shire of Werribee at its Meeting held on the 11th November, 1954, did resolve to make a Load Limit of 6 tons gross, and in excess thereof, on vehicles using Maidstone-street, Altona, from Esplanade to Kororoit Creek-road, for the cartage of sand.

This Order shall take effect from the date of its publication in the *Government Gazette*, until the 30th June, 1955.

N. G. MINNS, Shire Secretary.

Shire Hall, Werribee, 22nd November, 1954. 1505

SHIRE OF WERRIBEE.

MAJOR ROAD.

THE Council of the Shire of Werribee does hereby order that Blyth-street, Altona, extending from Millers-road to western alignment of Upton-street, shall, from the date of the publication hereof, be a Major road.

N. G. MINNS, Shire Secretary.

Shire Hall, Werribee, 22nd November, 1954. 1506

SHIRE OF WHITTLESEA.

BY-LAW No. 28.

A By-law of the Shire of Whittlesea, made under the Local Government Acts and the Uniform Building Regulations, Victoria, and numbered 28, for determining, applying, dispensing with, or regulating such matters or things as are left to be determined, applied, dispensed with, or regulated by the Council of the said Shire under the Uniform Building Regulations, Victoria.

IN pursuance of the powers conferred by the Local Government Acts and the Uniform Building Regulations, Victoria, and of any and every other power it

thereunto enabling, the President, Councillors, and Ratepayers of the Shire of Whittlesea order as follows:—

1. The minimum area, depth, and width of frontage specified in column 3 of Table 803 of the Uniform Building Regulations, Victoria (hereinafter called the Regulations), are hereby adopted as the minimum area, depth, and width of frontage of land on which a building shall be constructed throughout the whole of the municipal district.

2. The minimum distance of the outer walls of any building from the frontage of any land is hereby specified as 20 feet.

3. In the case of a building on any land forming part of a subdivision approved by the Council and lodged in the Office of Titles prior to the date of commencement of the Regulations, the Council may upon written application being made to it dispense with the requirements of clause 811 of the Regulations.

4. Fowl-houses, kennels, and similar structures may be constructed appurtenant to buildings of Classes I., III., and IV. Occupancy as defined in the Uniform Building Regulations, provided that such structures—

- (a) shall have a height not exceeding 8 feet and a total superficial area not exceeding 100 square feet;
- (b) shall be distant not less than 75 feet from the boundary of the street or road to which the building has a frontage;
- (c) shall be distant not less than 10 feet from any other street or road of a greater width than 25 feet;
- (d) shall be distant not less than 5 feet from any other street or road of a lesser width than 25 feet or from the boundary of any adjoining allotment of land;
- (e) shall be distant not less than 40 feet from any dwelling, whether on the same or adjoining land;
- (f) shall be covered and roofed with a material approved by Council's building surveyor.

5. This By-law shall apply to and have operation throughout the whole of the municipal district of the Shire of Whittlesea.

6. By-law No. 23 is hereby repealed.

The Resolution adopting this By-law No. 28 was agreed to at the meeting of the Council held on the 11th August, 1954, and confirmed on the 8th September, 1954.

As witness the common seal of the President, Councillors, and Ratepayers of the Shire of Whittlesea was hereunto affixed this day, the 8th September, 1954, in the presence of—

(SEAL) L. P. MITCHELL, President.
T. H. HURREY, Councillor.
R. G. C. COOK, Shire Secretary.

Approved by the Governor in Council, 3rd November, 1954.—A. MAHLSTEDT, Clerk of the Executive Council.

1464

NOTICE OF INTENTION TO APPLY FOR A LICENCE TO DIVERT WATER AND CUT RACES FROM THE WALLIPINANT CREEK, RIVER MURRAY, AT WALLPOLLA.

I HEREBY give notice that I intend to apply for a licence empowering me to divert water for a term of fourteen and a half years to the extent of 750 acre-feet per annum at a maximum rate of 10 acre-feet per day of 24 hours for irrigation of 250 acres, being part of allotments 1 and 2, Parish of Wallpolla, and to occupy certain Crown lands for works of storage and diversion, and to cut a race thereon.

Any objection to such application must be forwarded, in writing, to the State Rivers and Water Supply Commission, Melbourne, within 30 days of the date hereof.

LEONARD FRANCIS SWAENEY.

Keera Station, via Mildura, 15th November, 1954. 1468

THE BALLARAT SEWERAGE AUTHORITY.

GENERAL NOTICE.

THE above-mentioned Sewerage Authority, having made provision for carrying off the sewage from each and every property which, or any part of which, is within the sewerage area hereinafter described, doth hereby declare that on and after the 10th day of December, 1954, each and every property which, or any part of which, is within the said sewerage area shall be deemed to be a sewered property within the meaning of the *Sewerage Districts Act 1928*,

The boundaries of the sewerage area hereinbefore referred to are:—

SEWERAGE AREA No. 139.

Shire of Ballarat.

Commencing at the north-east corner of 847 Howitt-street about 415 feet east of the south-east corner of Howitt and Burnbank streets; thence westerly along the south building line of Howitt-street to the south-east corner of Howitt and Burnbank streets, northerly across Howitt-street and along the west building line of Essex-street to the south-west corner of Essex-street and Beech-avenue, westerly along the south building line of Beech-avenue to a point about 140 feet east of Dowling-street, northerly about 717 feet by a line parallel to Dowling-street to the northern boundary of the Wendouree Recreation Reserve, easterly along the northern boundary of the said Reserve and by prolongation of such boundary along the boundary of sewerage area No. 122 to a point on the west building line of Creswick-road about 571 feet south-easterly from the south-west corner of Creswick-road and Norman-street, south-easterly about 880 feet along the west building line of Creswick-road, south-westerly to a point on the boundary of sewerage area No. 111 situate about 600 feet north of Howitt-street and 400 feet east of White-avenue; thence westerly and southerly by the boundaries of sewerage areas Nos. 111 and 112 to the point of commencement.

Further particulars regarding the streets or parts of streets in which sewers have been laid, may be ascertained on inquiry at the Authority's office.

By Order of the said Sewerage Authority.

H. C. LUDERBROOK, Chairman.
C. H. CLAMP, Secretary.

1493

I, EDNA FRANCES ISAACS, of 4 Vale-street, St. Kilda, in the State of Victoria, musician, heretofore called and known by the name of Edna Frances Isaacs (Edna Frances being my Christian names and Isaacs being my only surname), do hereby give further notice that I shall at all times and always and forever continue to use and to sign and to be known by and to be recorded by my said sole surname of Isaacs on all occasions and for all purposes.

And I do hereby give notice that I irrevocably and absolutely and entirely disclaim and renounce and abandon forever all rights whatsoever (if any) to use or to sign or to be known by or to be called by or to be designated or denoted by or to be recorded by (in any statutory or other record) the surname of Laszloffy on any occasion or for any purpose whatsoever, and that I irrevocably and absolutely and entirely disclaim and renounce and abandon forever all rights whatsoever (if any) to use or to sign the said surname of Laszloffy in any records (statutory or otherwise) or in any instruments in writing or in any legal proceedings or in any statutory declarations or on any occasion or for any purpose whatsoever (if any such rights have arisen whether arising or deriving from custom or assumption or law or otherwise), and that I absolutely disclaim and renounce and abandon the said surname of Laszloffy forever.

And I do hereby declare and undertake that I shall not at any time or on any occasion or for any purpose whatsoever use in any way whatsoever or sign the said surname of Laszloffy, and that I shall not use or sign the said surname of Laszloffy in any record (statutory or otherwise) or in any instrument in writing or in any legal proceeding or in any statutory declaration.

And I do hereby further declare that I shall not at any time or for any purpose permit myself to be called or known or recorded by the said surname of Laszloffy.

And I do hereby expressly request and authorize all persons and statutory authorities to call and address and record me by my said surname of Isaacs only.

Dated at Melbourne, this 19th day of November, 1954.

1502

EDNA FRANCES ISAACS.

I, ARTHUR JAMES COOPER, of Cobram, in the State of Victoria, shearer, heretofore called and known by the name of Arthur James Bodman, hereby give public notice that by a Deed Poll dated the 26th day of October, 1954, duly executed and attested and deposited with the Registrar-General of the said State, on the 5th day of November, 1954, I formally and absolutely renounced and abandoned the said surname of Bodman, and declared that I had assumed and adopted and intended thenceforth upon all occasions whatsoever to use and subscribe the surname of Cooper, instead of the said surname of Bodman, and so as to be at all times thereafter called, known, and described by the said surname of Cooper.

Dated this 13th day of November, 1954.

A. J. COOPER.

Witness—F. CAMM, Managing Law Clerk, Cobram, 1499

TAKE notice that by Deed Poll both executed and registered this day in the office of the Registrar-General, I, Norma Mary Penny, of 28 Melrose-street, Maidstone, in the State of Victoria, married woman, have for myself abandoned the surname of Penny, and assumed in its place the surname of Brown, and am now known as Norma Mary Brown.

Dated 22nd November, 1954.

N. M. BROWN.

Witness.—DAVID H. THOMAS, solicitor, Melbourne. 1495

NOTICE is hereby given that the partnership heretofore subsisting between the undersigned, Albert Foote and Victor Rudolph Andrew, carrying on business as motor trimmers at Portland, under the name of "Foote and Andrew," has been dissolved by mutual consent as from the 4th day of November, 1954. All debts due to or owing by the said late firm will be received and paid by Albert Foote, who will continue to carry on the business at the same place.

Dated at Portland, the 4th day of November, 1954.

ALBERT FOOTE.
V. R. ANDREW.

Witness—P. G. HARRIS, solicitor, Portland. 1500

NOTICE is hereby given that the partnership heretofore subsisting between the undersigned, William Fenton-Bowen and Isabelle Emily McIver, carrying on the business of a private hospital, at 5 Queens-road, Melbourne, under the name and style of "Avonhurst Private Hospital," has been dissolved by mutual consent as from the 8th day of November, 1954. All debts due and owing by the said late firm will be received and paid by the said Isabelle Emily McIver, whose address is care of the office of L. J. Reaburn, solicitor, 95 Ryrie-street, Geelong.

Dated at Melbourne, the 8th day of November, 1954.

WILLIAM FENTON-BOWEN.
ISABELLE EMILY McIVER.

1477

NOTICE OF DISSOLUTION OF PARTNERSHIP.

NOTICE is hereby given that the partnership heretofore subsisting between the undersigned, Keith Norman MacDonald and Thomas Henry Claude Dowse, carrying on business as "Dowse and MacDonald, Builders," at 49 Broadway, Bonbeach, has been dissolved by mutual consent as from the 30th day of June, 1954. All debts due to and owing by the said late firm will be received and paid by the said Thomas Henry Claude Dowse, who will continue to carry on business at 82A Elsie-grove, Chelsea.

Dated the 9th day of November, 1954.

C. DOWSE.
K. N. MACDONALD.

Alan Wainwright and Co., solicitors, 390 Little Collins-street, Melbourne. 1549

NOTICE is hereby given that the partnership heretofore subsisting between Arthur Raymond Bentley, of 4 Coronation-street, Brighton, and Gertrude Maud Newing, of Riverside-avenue, North Balwyn, carrying on business as cafe proprietors and pastrycooks, at 29 Block-place, Melbourne, under the style or firm of The Lattice, has been dissolved as from the 1st day of September, 1953.

1543

A. R. BENTLEY.
G. M. NEWING.

NOTICE OF DISSOLUTION OF PARTNERSHIP.

NOTICE is hereby given that the partnership heretofore subsisting between the undersigned, Keith Chapman and Clara Selina Chapman, carrying on business as farmers, at "Greenvale," Echuca, and later at 18 St. James-avenue, Mont Albert, under the name of "K. and C. S. Chapman," has been dissolved by mutual consent as from the 30th day of October, 1954.

Dated at Wodonga, the 5th day of November, 1954.

K. CHAPMAN.

Signed by the said Keith Chapman, in Victoria, in the presence of—GEO. A. MURRAY.

CLARA S. CHAPMAN.

Signed by the said Clara Selina Chapman, in Victoria, in the presence of—H. CHAPMAN. 1522

THE ARCADE HOTEL BENDIGO PTY. LTD. (IN VOLUNTARY LIQUIDATION).

NOTICE is hereby given, in pursuance of section 236 of the Companies Act 1938, that a General Meeting of the members of above-named company will be held at the registered office of the company, Lyric Building, Charing Cross, Bendigo, on Monday, 20th December, 1954, at Four o'clock in the afternoon, for the purpose of receiving the liquidator's account showing how the winding up has been conducted and the company's property disposed of; also to pass an Extraordinary Resolution to determine the method of disposing the books, accounts, and documents of the company.

Dated this 15th day of November, 1954.

1466 W. M. L. SUTHERLAND, Liquidator.

In the Supreme Court.—In the matter of Part 1 of the Companies Act 1938, and in the matter of UNITED DAIRIES AND COOL STORES OF TASMANIA LIMITED.

NOTICE is hereby given that a petition for the winding up of the above-named company by the Supreme Court was, on the 27th day of October, 1954, presented to the said Court by Harold John Nevin, of Pateena, near Longford, in the State of Tasmania, farmer; and that the said petition is directed to be heard before the Court sitting in the Fourteenth Court, Law Courts, William-street, Melbourne, in the State of Victoria, on the 10th day of December, 1954; and any creditor or contributory of the said company desirous to support or oppose the making of an order on the said petition may appear at the time of hearing by himself or his counsel for that purpose; and a copy of the petition will be furnished to any creditor or contributory of the said company requiring the same by the undersigned on payment of the regulated charge for the same.

The petitioner's address is Pateena, near Longford, in the State of Tasmania.

The petitioner's solicitors are Malleson, Stewart, and Co., of 46 Queen-street, Melbourne aforesaid.

MALLESON, STEWART, & CO.

NOTE.—Any person who intends to appear on the hearing of the said petition must serve on or send by post to the above-named Malleson, Stewart, and Co., notice in writing of his intention so to do. The notice must state the name and address of the person, or, if a firm, the name and address of the firm, and must be signed by the person or firm, or his or their solicitor (if any), and must be served, or, if posted must be sent by post in sufficient time to reach the above-named Malleson, Stewart, and Co., not later than Four o'clock in the afternoon of the 9th day of December, 1954. 1539

The Companies Act 1938.—FEDERAL WINE & SPIRIT STORE PROPRIETARY LIMITED (in Voluntary Liquidation).

NOTICE is hereby given in pursuance of section 236 of the Companies Act 1938, that a General Meeting of the members of the above-named company will be held at the offices of Wilson, Danby and Giddy, 51 Queen-street, Melbourne, on Friday, 7th January, 1955, at Ten a.m. in the forenoon, for the purpose of having an account laid before them showing the manner in which the winding up has been conducted, the property of the company disposed of, and of hearing any explanations that may be given by the liquidator.

Dated this 19th day of November, 1954.

1523 G. B. McINDOE, Liquidator.

The Companies Act 1938.—In the matter of BAK RAINCOAT COMPANY PTY. LTD. (in Voluntary Liquidation).

NOTICE is hereby given that at an Extraordinary Meeting of the members of the above-named company held on 15th November, 1954, it was resolved that the company be wound up voluntarily, and at a meeting of creditors held on the same day, pursuant to section 238, it was resolved that for such purpose Edward Ronald Small, of 31 Queen-street, Melbourne, chartered accountant (Aust.), and John Kenneth Hall, of 390 Little Collins-street, Melbourne, chartered accountant (Aust.), be appointed liquidators. Notice is also given that after 21 days from this date we shall proceed to distribute the assets. All creditors having any claims against the company should furnish particulars of same by that date, otherwise we shall proceed to distribute the assets without regard to their claims.

Dated this 19th day of November, 1954.

1538 E. R. SMALL, Liquidator.
J. R. HALL, Liquidator.

The Companies Act 1938.—In the matter of RIVER GOWNS PROPRIETARY LIMITED (in Liquidation).

NOTICE is hereby given that pursuant to section 245 of the Companies Act a Final Meeting of the creditors of the above company will be held at the offices of Kennedy, Smail, and Middlemiss, 31 Queen-street, Melbourne, on Friday, 10th day of December, 1954, at Two-thirty p.m.

Business.—To receive the liquidator's accounts.

E. R. SMAIL, Liquidator.

Kennedy, Smail and Middlemiss, 31 Queen-street, Melbourne. 1537

In the Supreme Court.—In the matter of Part 1 of the Companies Act 1938, and in the matter of BUILDING COMPANY NAARDEN PROPRIETARY LIMITED.

NOTICE is hereby given that a petition for the winding up of the above-named company by the Supreme Court, was on the 23rd day of November, 1954, presented to the said court by Andrew Robert Robertson, of 300 Little Collins-street, Melbourne, publisher, a creditor of the said company; and that the said petition is directed to be heard before the said Supreme Court, sitting at the Fourteenth Court, at Law Courts, William-street, Melbourne, on 10th day of December, 1954; and any creditor or contributory of the said company desirous to support or oppose the making of an order on the said petition may appear at the time of hearing by himself, or his counsel for that purpose; and a copy of the petition will be furnished to any creditor or contributory of the said company requiring the same, by the undersigned on payment of the regulated charge for the same. The petitioner's address is 300 Little Collins-street, Melbourne. The petitioner's solicitor is A. H. Pearcey, of W. E. Pearcey and Ivey, 443 Little Collins-street, Melbourne.

A. H. PEACEY.

NOTE.—Any person who intends to appear on the hearing of the said petition must serve on or send by post to the above-named A. H. Pearcey notice, in writing, of his intention so to do. The notice must state the name and address of the person, or, if a person, or, if a firm, the name and address of the firm, and must be signed by the person or firm, or his or their solicitor (if any) and must be served or, if posted, must be sent by post in sufficient time to reach the above-named not later than Four o'clock in the afternoon of the 9th of December, 1954. 1520

FLINDERS WINE & SPIRIT STORE PROPRIETARY LIMITED (IN LIQUIDATION).

NOTICE CONVENING FINAL MEETING, PURSUANT TO SECTION 236.

NOTICE is hereby given in pursuance of section 236 of the Companies Act 1938, that a General Meeting of the members of the above-named company will be held at 311 Swanston-street, Melbourne, on the 24th day of December, 1954, at Ten o'clock in the forenoon, for the purpose of having an account laid before them showing the manner in which the winding up has been conducted and the property of the company disposed of, and of hearing any explanation that might be given by the liquidator.

Dated the 15th day of November, 1954.

1536 FRED A TOMASINE HELY, Liquidator.

HARRY SCOTT, late of 72 (formerly 96) Doncaster East-road, Mitcham, ironmonger, DECEASED.

CREDITORS, next of kin, and others having claims in respect of the estate of the deceased (who died on the 21st February, 1954) are required by the executor of the will of the deceased, The Union Trustee Company of Australia Limited, of 333 Collins-street, Melbourne, to send particulars of such claims to it, by the 26th day of January, 1955, after which date the executor may convey or distribute the assets, having regard only to the claims of which it then has notice.

KENNETH L. HARDING, solicitor, 544 Whitehorse-road, Mitcham. 1469

CREDITORS, next of kin, and others having claims against the estate of Ernest Alfred Skelton, late of Scotsburn, farmer, deceased (who died on the 2nd day of September, 1954) are required to send particulars of their claims to the executrices, Annie Isobel Skelton, widow, Mary Jamieson Howard, married woman, and Grace Margaret Trigg, married woman, all of Scotsburn, care of the undersigned solicitors, by the 19th day of January, 1955, after which date they will distribute the assets, having regard only to the claims of which they then have notice.

R. H. RAMSAY & GAUNT, solicitors, 41 Lydiard-street, Ballarat. 1467

MARION ROSS TREGANOWAN (also called Marion Treganowan), formerly of Napier-street, St. Arnaud, but late of 28 Black-street, Middle Brighton, married woman, DECEASED.

CREDITORS, next of kin, and others having claims in respect of the estate of the deceased (who died on 24th August, 1954), are required by The Trustees, Executors, and Agency Company Limited, of 401 Collins-street, Melbourne, to send particulars to it by the 31st day of January, 1955, after which date the said company may convey or distribute the assets, having regard only to the claims of which it then has notice.

Dated the 18th day of November, 1954.

J. COLIN STEDMAN & CAMERON, solicitors, 339 Collins-street, Melbourne. 1548

WILLIAM JOHN RUTHERFORD, late of Tallarook, retired storekeeper.

CREDITORS, next of kin, and others having claims in respect of the estate of the deceased (who died on the 19th day of June, 1954), are required by the personal representative, Margaret Mary Rutherford, of Seymour, widow, to send particulars to her, care of the undersigned, by the 25th day of January, 1955, after which date the personal representative may convey or distribute the assets, having regard only to the claims of which she then has notice.

Dated this 16th day of November, 1954.

WILFRED J. OSBORNE & OSBORNE, solicitors, Seymour. 1501

CREDITORS, next of kin, and others having claims against the estate of George Edward McMin, late of 34 Seaview-crescent, Black Rock, in the State of Victoria, farmer, deceased (who died on the 4th day of May, 1954), are to send particulars of their claims to The Fidelity Trustee Company Limited, of 101 Lydiard-street north, Ballarat, the executor of the above estate, care of Middleton, McEacharn and Shaw, of 60 Market-street, Melbourne, on or before the 24th day of January, 1955, after which date it will distribute the estate, having regard only to the claims of which it then has notice.

MIDDLETON, MCEACHARN & SHAW, 60 Market-street, Melbourne. 1498

CREDITORS, next of kin, and others having claims against the estate of Susan Connelly, late of "Larnokk," 20 Balacava-road, East St. Kilda, widow, deceased (who died on the 8th day of June, 1954), are to send particulars of their claims to Dermot Anthony Connelly, of 318 Smith-street, Collingwood, and Eileen Connelly, of 20 Balacava-road, East St. Kilda, the executors of the above estate, care of Middleton, McEacharn, and Shaw, 60 Market-street, Melbourne, on or before the 24th day of January, 1955, after which date they shall distribute the estate, having regard only to the claims of which they then have notice.

MIDDLETON, MCEACHARN & SHAW, 60 Market-street, Melbourne. 1497

CREDITORS, next of kin, and others having claims in respect of the estate of Frederick Joseph Faulkner, late of 170 McKean-street, North Fitzroy, retired, deceased (who died on the 2nd day of October, 1954), are required to send particulars thereof to the executrix, Gertrude Faulkner, care of the undersigned, by the 2nd day of February, 1955, after which date she will distribute the assets, having regard only to the claims of which she then has notice.

LEO BROWNE, 180 Elgin-street, Carlton, proctor for the executrix. 1494

ELLEN WILKS, late of 28 Bundeera-road, South Caulfield, married woman, DECEASED.

PURSUANT to the Trustee Act 1928, notice is hereby given that all persons having claims against the estate of Ellen Wilks, late of 28 Bundeera-road, South Caulfield, married woman, deceased, intestate (who died on the 23rd day of October, 1953), are hereby required to send particulars, in writing, of such claims to Joseph William Wilks, of 28 Bundeera-road, South Caulfield, the administrator of deceased's estate, care of the undersigned solicitor, on or before the 30th day of January, 1955, after which date the said administrator will proceed to distribute the assets of the said deceased amongst the persons entitled thereto, having regard only to the claims of which he shall have had notice.

E. K. O'DONNELL, solicitor, of 411 Collins-street, Melbourne. 1496

Trustee Act 1928.

NOTICE TO CLAIMANTS.

PURSUANT to the *Trustee Act 1928*, creditors, next of kin, and all others having claims against the estate of the deceased person named below are required to send particulars to the legal personal representatives, at the address stated, on or before the date stated, after which date the representative will distribute the assets, having regard only to the claims of which notice has been received:—

Dora Gibson, formerly of Lorne, in the State of Victoria, but late of Shandon Private Hospital, Glenleith-avenue, Geelong, in the said State, widow, died on the 27th day of August, 1954.—Claims to the National Trustees, Executors, and Agency Company of Australasia Limited, at that company's registered office, at 95 Queen-street, Melbourne, by the 31st day of January, 1955. 1507

Lillian Susannah Camp, late of 10 Alice-street, Yarraville, spinster, deceased, died 15th July, 1954.—Claims to the executor, Gordon Robert Cooper, of Henry-street, Greensborough, leather worker, care of John F. Carroll, solicitor, 4 Paisley-street, Footscray, by 27th January, 1955. John F. Carroll, LL.B., solicitor, 4 Paisley-street, Footscray. 1516

Frederick William Box, late of 29 Mirls-street, Newport, motor trimmer, deceased, died 30th June, 1954.—Claims to the executrix, Ethol Ada Box, of 29 Mirls-street, Newport, widow, care of John F. Carroll, solicitor, 4 Paisley-street, Footscray, by 27th January, 1955. John F. Carroll, LL.B., solicitor, 4 Paisley-street, Footscray. 1514

Charles Rowbottom, formerly of Bessiebellie, farmer, but late of Port Fairy, retired farmer, deceased.—Claims to the executors, Leslie Charles Rowbottom and Vera Mary Troeth, care of J. W. Powling, solicitor, Port Fairy, by 30th January, 1955. 1470

CREDITORS, next of kin, and all others having claims in respect of the estate of Maria Berger, late of Bet Bet, in the State of Victoria, spinster, deceased (who died on the 27th day of August, 1954), are to send the particulars of their claim to Theresa Ann Gleeson, of Bowenvale, in the said State, spinster, care of the undersigned solicitor, by the 18th day of February, 1955, after which date she will distribute the assets, having regard only to the claims of which she then has notice.

Dated the 11th day of November, 1954.

F. D. COUTTS, solicitor, Nolan-street, Maryborough. 1480

CREDITORS, next of kin, and others having claims in respect of the estate of George Evelyn Lydiard, late of Euroa, grazier, deceased (who died on the 4th day of November, 1953), are required by his executors, Ann Alice Lydiard, of Euroa, widow, and Thomas Joseph Nolan, of Euroa, stock and station agent, to send particulars of their claims to them, care of the under-mentioned solicitors by the 1st day of February, 1955, after which date they will distribute the assets, having regard only to the claims they have then had notice.

Dated the 13th day of November, 1954.

VROLAND, VROLAND, & TURNER, solicitors, Railway-street, Euroa. 1479

PURSUANT to the *Trustee Act 1928*, notice is hereby given that Francis John Victor Wilcox, of 20 Queen-street, Melbourne, solicitor, the executor to whom probate of the will of Phoebe Priscilla Brown, late of 13 Spencer-road, Camberwell, spinster, deceased (who died on the 2nd day of February, 1954), was granted by the Supreme Court of the State of Victoria in its probate jurisdiction on the 6th day of September, 1954, intends to convey or distribute the estate of the said deceased to or among the persons entitled thereto, and hereby requires all creditors and persons interested to send to the executor, in care of the undersigned solicitors, particulars, in writing, of their claims against the said estate, on or before the 24th day of January, 1955, after which date the said executor will convey or distribute the said estate to or among the persons entitled thereto, having regard only to the claims, whether formal or not, of which he shall then have had notice, and that he will not be liable for the assets so distributed or any part thereof to any person of whose claim he shall not have had notice as aforesaid.

Dated the 24th day of November, 1954.

HALL & WILCOX, solicitors, 20 Queen-street, Melbourne. 1531

CREDITORS, next of kin, and all others having claims in or against the estate of Alice Harriett Wilkins, late of 14 Barkly-street, Benalla, spinster, deceased (who died on the 22nd day of August, 1954), are required by the executor of her will, The Fidelity Trustee Company Limited, of 101 Lydiard-street north, Ballarat, to send particulars of such claims to the said company before the 1st day of February, 1955, after which date it will distribute the assets of the said deceased amongst the persons entitled thereto, having regard only to the claims of which it then has notice.

Dated the 13th day of November, 1954.

VROLAND, VROLAND, & TURNER, solicitors, Railway-street, Euroa. 1478

ANNIE ELIZA WALSH, late of Beauchamp-street, Kyneton, widow (who died on the 15th July, 1952).

CREDITORS, next of kin, and others having claims against the estate of the said deceased are required by the administratrix, Muriel Mary Jean Wilson, to send particulars of their claims, care of the undersigned solicitors, on or before the 31st January, 1955, after which date she will distribute the assets, having regard only to claims of which she then has notice.

PALMER, STEVENS, & RENNICK, solicitors, Kyneton. 1492

PURSUANT to the *Trustee Act 1928*, notice is hereby given that The Equity Trustees, Executors, and Agency Company Limited of 472 Bourke-street, Melbourne, the administrator to whom letters of administration with the will annexed of the unadministered estate of Susan Duncan, late of Thornton, corner of Alexander and Cardigan-streets, East St. Kilda, widow, deceased (who died on the 21st day of June, 1922), was granted by the Supreme Court of the State of Victoria in its probate jurisdiction on the 16th day of November, 1954, intends to convey or distribute the estate of the said deceased to or among the persons entitled thereto, and hereby requires all creditors and persons interested to send to the administrator at its address above stated, particulars in writing, of their claims against the said estate, on or before the 24th day of January, 1955, after which date the said administrator will convey or distribute the said estate to or among the persons entitled thereto, having regard only to the claims, whether formal or not, of which it shall then have had notice, and that it will not be liable for the assets so distributed or any part thereof to any person of whose claim it shall not have had notice as aforesaid.

Dated the 24th day of November, 1954.

HALL & WILCOX, solicitors, 20 Queen-street, Melbourne. 1532

CREDITORS, next of kin, and others having claims against the estate of Patrick William Ryan, late of 1 Elwood-street, Brighton, gentleman, deceased (who died on the 4th day of March, 1954), are required by the executrix of the estate, Irene Therese McFarlane, to send particulars of their claims to the executrix, care of the under-mentioned solicitors, before the 28th January, 1955, after which date she will distribute the assets, having regard only to the claims of which she has then had notice.

C. J. MCFARLANE & DOUGALL, solicitors, 430 Little Collins-street, Melbourne. 1513

CREDITORS, next of kin, and all others having claims in or against the estate of Charles Murray Sharp, late of 34 Rothesay-avenue, Elwood, pensioner, deceased (who died on the 18th day of April, 1954), are required by the executor of his will, Percy Charles Hawker, of Dimboola, to send particulars of such claims to him, care of the under-mentioned solicitors, before the 22nd day of January, 1955, after which date he will distribute the assets of the said deceased amongst the persons entitled thereto, having regard only to the claims of which he then has notice.

W. N. MUNTZ & ANDERSON, of 48 Victoria-street, Dimboola, solicitors for the executor. 1511

HORACE EDWARD WALDEGRAVE WALPOLE, late of Cherrilong, via Woodside, grazier, DECEASED.

CREDITORS and others having claims in respect of the estate of the deceased (who died on 21st August, 1954), are required by the executors, Ronald Waldegrave Walpole and Stanley Bernard Dudley Walpole, of Woodside, graziers, to send particulars to them, in care of the under-mentioned solicitors, by 1st February, 1955, after which the executors may convey or distribute the assets, having regard only to the claims of which they then have notice.

SKINNER & HART, solicitors, Yarram. 1515

CREDITORS, next of kin, and others having claims in respect of the estate of Cora Bradshaw (also known as Mabel Harris Bradshaw), late of 23 Wavell-street, McKinnon, married woman, deceased (who died on the 23rd day of June, 1954), are to send particulars of their claims to Francis Harold Bradshaw, of 23 Wavell-street, McKinnon, on or before the 25th day of January, 1955, after which date he will distribute the assets, having regard only to the claims of which he then has notice.

JOHN I. SULLIVAN, solicitor, Caulfield. 1521

ELIZABETH WALKER MORLEY, late of 14 Albert-street, Caulfield, in the State of Victoria, spinster, DECEASED.

CREDITORS, next of kin, and others having claims in respect of the estate of the deceased (who died on the 12th day of August, 1954), are required by The Equity Trustees, Executors, and Agency Company Limited, of 472 Bourke-street, Melbourne, to send particulars to the said The Equity Trustees, Executors and Agency Company Limited, at its aforesaid address, by the 31st day of January, 1955, after which date it may convey or distribute the assets, having regard only to the claims of which it then has notice.

Dated the 22nd day of November, 1954.

LOUGHREY & LOUGHREY, solicitors, of 108 Queen-street, Melbourne. 1519

HERBERT CHARLES EDWARDS, late of 42 Mentone-parade, Mentone, retired estate agent, DECEASED.

CREDITORS, next of kin, and others having claims in respect of the estate of the deceased (who died 5th July, 1954), are required by The Equity Trustees, Executors, and Agency Company Limited, whose registered address is 472 Bourke-street, Melbourne, and Daisy Irene Butterworth, of Barkly-street, Mordialloc, clerk, to send particulars to them, care of the said company, at its registered address aforesaid, by the 26th day of January, 1955, after which date the said trustees may convey or distribute the assets, having regard only to the claims of which they then have notice.

BERNARD NOLAN, 595 Bourke-street, Melbourne, solicitor. 1518

CREDITORS, next of kin, and others having claims in respect of the estate of Duncan McIntosh, late of "Borlum," Merino, grazier, deceased (who died on the 29th day of August, 1954), are to send the particulars of their claims to the executor, The Perpetual Executors and Trustees Association of Australia Limited, at its registered office, 100-104 Queen-street, Melbourne, by the 1st day of February, 1955, after which date it will distribute the assets, having regard only to the claims of which it then has notice.

FITZGERALD & NASH, solicitors, Whyte-street, Coleraine. 1517

JOHN WILLIAM HEARN, late of Howqua, in the State of Victoria, grazier, DECEASED, intestate.

CREDITORS, next of kin, and others having claims in respect of the deceased (who died on 2nd May, 1952), are required by his administratrix, Rose Mary Hearn, of Howqua, widow, to send particulars to her, care of the under-mentioned firm of solicitors, by the 20th January, 1955, after which date the administratrix may convey and distribute the assets, having regard only to the claims of which she then has notice.

Dated the 15th day of November, 1954.

MAL. RYAN & GLEN, High-street, Mansfield, for the administratrix. 1475

CREDITORS, next of kin, and others having claims in respect of the estate of Jane Rigby, late of 51 Kinkora-road, Hawthorn, married woman, deceased (who died on the 1st day of July, 1954, and probate of whose will was granted by the Supreme Court of Victoria, on the 5th day of November, 1954, to The Trustees Executors, and Agency Company Limited, of 401 Collins-street, Melbourne, Edward Charles Rigby, of 51 Kinkora-road, Hawthorn, solicitor, and Eva Whiting, of 51 Kinkora-road, Hawthorn, spinster, the executors named in the said will), are to send particulars of their claims to the said executors, at the address of the said company, by the 26th day of January, 1955, after which date the said executors will distribute the assets, having regard only to the claims of which the said executors then have notice.

RIGBY & FIELDING, solicitors, 60 Market-street, Melbourne. 1546

LINDA MARION CRUICKSHANK, late of 8 Riverside-avenue, North Balwyn, nursing sister, DECEASED.

CREDITORS, next of kin, and others having claims against the estate of the above-named deceased, are required by her executor, The National Trustees, Executors, and Agency Company of Australasia Limited, whose registered office is situate at 95 Queen-street, Melbourne, to send particulars to it, at the above-mentioned address, on or before 26th January, 1955, after which date it will distribute the assets in the estate, having regard only to the claims of which it then has notice.

RODDA, BALLARD, & VROLAND, solicitors, 430 Little Collins-street, Melbourne. 1547

ANNIE SOPHIA CULLEN, late of 25 Cheeseman-avenue, East Brighton, in the State of Victoria, widow, DECEASED.

CREDITORS, next of kin, and others having claims in respect of the estate of the deceased (who died on the 7th day of August, 1954), are required by the personal representatives, Mary Patricia Cullen, of 25 Cheeseman-avenue, East Brighton aforesaid, spinster, and John Cullen, of 8 Larritt-street, Bendigo, in the said State, retired army officer, to send particulars to them by the 5th day of February, 1955, after which date the personal representatives may convey or distribute the assets, having regard only to the claims of which they have notice.

RIGBY & FIELDING, solicitors, 60 Market-street, Melbourne. 1545

CREDITORS, next of kin, and others having claims in respect of the estate of Lily Ethel Kent, late of 20 Riversdale-road, Hawthorn, widow, deceased (who died on the 2nd day of September, 1954), are to send particulars of their claims to The Trustees, Executors, and Agency Company Limited, of 401 Collins-street, Melbourne, by the 25th day of January, 1955, after which date it will distribute the assets, having regard only to the claims of which it then has notice.

RYLAH & RYLAH, solicitors, 349 Collins-street, Melbourne. 1544

CREDITORS, next of kin, and others having claims in respect of the estate of Ella Lord, formerly of 5 Montague-street, East St. Kilda, but late of "Co-wabee," 470 St. Kilda-road, Melbourne, spinster, deceased (who died on the 11th day of August, 1954), are to send particulars of their claims to The Equity Trustees, Executors, and Agency Company Limited, of 472 Bourke-street, Melbourne, by the 25th day of January, 1955, after which day it will distribute the assets, having regard only to the claim of which it then has notice.

F. S. NEWELL & MARSH, proctors, 360 Collins-street, Melbourne. 1542

CREDITORS, next of kin, and others having claims in respect of the estate of Annie Meehan Jackson, formerly of 84 Newcastle-street, Rose Bay, in the State of New South Wales, and late of St. Leigh Convalescent Hospital, 26 Cosham-street, Brighton, in the State of Victoria, widow, deceased (who died on the 27th day of May, 1954), are to send particulars of their claims to her executors, Guy Newton Moore, of Brandon-road, North Brighton, in the State of Victoria, accountant, and Martin O'Meara, of 324 Burwood-road, Hawthorn, in the State of Victoria, law clerk, care of the undersigned solicitors, by the 25th day of January, 1955, after which date they will distribute the assets, having regard only to the claims of which they then have notice.

McCAY & THWAITES, solicitors, 360 Collins-street, Melbourne. 1541

CREDITORS, next of kin, and all others having claims in respect of the estate of Charlotte Cook, late of 14 Bradford-avenue, Kew, in the State of Victoria, widow, deceased (who died on the 7th day of August, 1954), are to send the particulars of their claims to her executors, The Trustees Executors and Agency Company Limited, of 401 Collins-street, Melbourne, in the said State, Cyril Edmund Cook, of 5 Everton-street, Floreat Park, in the State of Western Australia, and Geoffrey Alleyne Cook, of "Eastleigh," Loughnans-road, Ringwood, in the State of Victoria, both medical practitioners, at the office of the said company by the 27th day of January, 1955, after which date they will distribute the assets, having regard only to the claims of which they then have notice.

HADEN, SMITH, & FITCHETT, solicitors, 405 Collins-street, Melbourne. 1533

EULA MABEL NEYLAN, late of 48 Davis-avenue, South Yarra, in the State of Victoria, married woman, DECEASED.

CREDITORS, next of kin, and other persons having claims against the estate of the said deceased (who died on 17th August, 1954), are required by Thomas Graham, of 406 Collins-street, Melbourne, in the said State, solicitor, the executor of the will of the said deceased, to send particulars of claims, in writing, to him, by the 26th day of January, 1955, after which date the said executor may convey or distribute the assets, having regard only to the claims of which he has notice.

MADDEN, BUTLER, ELDER, & GRAHAM, 406 Collins-street, Melbourne. 1535

JOHN WILLIAM PERRIE SWALE, late of 109 Rossmoyne-street, Thornbury, in the State of Victoria, manufacturer, DECEASED, intestate.

CREDITORS, next of kin, and other persons having claims against the estate of the said deceased (who died on 14th February, 1954), are required by Daphne Myrtle Swale, of 109 Rossmoyne-street, Thornbury, in the said State, widow, the administratrix of the estate of the said deceased, to send particulars of claims, in writing, to her, by the 26th day of January, 1955, after which date the said administratrix may convey or distribute the assets, having regard only to the claims of which she then has notice.

MADDEN, BUTLER, ELDER, & GRAHAM, 406 Collins-street, Melbourne. 1540

THE PERPETUAL EXECUTORS AND TRUSTEES ASSOCIATION OF AUSTRALIA LIMITED, whose registered office is situate at Nos. 100-104 Queen-street, Melbourne, in the State of Victoria, and William Walter Wippell, of Upper Lurg, via Benalla, in the said State, farmer, the executors of the will and two codicils of William Alfred Dowle Wippell, late of "Laroona," Clifton-grove, Ivanhoe, in the said State, gentleman, deceased (who died on 1st July, 1954), require all creditors, next of kin, and others having claims against the property or estate of the said deceased, to send to the said executors, in the care of the said association, on or before the 5th February, 1955, particulars, in writing, of such claims, after which date the said executors intend to convey or distribute such property or estate to or among the persons entitled thereto, having regard only to the claims of which they shall have had notice.

HENDERSON & BALL, solicitors, 430 Little Collins-street, Melbourne. 1534

CREDITORS, next of kin, and others having claims against the estate of Amelia Aarons, late of 176 Barkly-street, St. Kilda, widow, deceased (who died on 29th September, 1954), are to send particulars of their claims to David Spanier Aarons, the executor, care of the undersigned, by 28th January, 1955, after which he will distribute the assets, having regard only to the claims of which he has notice.

LLOYD P. GOODE, 475 Bourke-street, Melbourne, solicitor. 1530

CREDITORS, next of kin, and others having claims in respect of the estate of Herbert William Gepp, late of "Cliveden," Wellington-parade, East Melbourne, in the State of Victoria, Knight Bachelor, deceased (who died on the 14th day of April, 1954), are to send particulars of their claims to Equity Trustees, Executors, and Agency Company Limited, whose registered office is situate at 472 Bourke-street, Melbourne, in the State of Victoria, by the 12th day of February, 1955, after which date it will distribute the assets of the deceased, having regard only to the claims of which it then has notice.

GILLOTT, MOIR, & AHERN, solicitors, 95 Queen-street, Melbourne. 1527

CREDITORS, next of kin, and others having claims in respect of the estate of Gertrude Mary Robertson, late of 16 Ormond-street, Mordialloc, in the State of Victoria, married woman, deceased (who died on the 5th day of May, 1954), are to send particulars of their claims to The Union Trustee Company of Australia Limited, whose registered office is situate at 333 Collins-street, Melbourne, in the State of Victoria, by the 19th day of February, 1955, after which date it will distribute the assets of the deceased, having regard only to the claims of which it then has notice.

GILLOTT, MOIR, & AHERN, solicitors, 95 Queen-street, Melbourne. 1526

CREDITORS, next of kin, and others having claims against the estate of Alexander James Edward Holden, late of 16 Grange-road, Alphington, gentleman, deceased (who died on 6th May, 1954), are to send particulars of their claims to Elsie May Holden, the executrix, care of the undersigned, by 28th January, 1955, after which she will distribute the assets, having regard only to the claims of which she has notice.

LLOYD P. GOODE, 475 Bourke-street, Melbourne, solicitor. 1529

CREDITORS, next of kin, and others having claims against the estate of Margaret Napier Brown, late of 165 Were-street, Brighton, married woman, deceased (who died on 3rd March, 1954), are to send particulars of their claims to Kenneth Ernest Brown, the administrator, care of the undersigned, by 28th January, 1955, after which he will distribute the assets, having regard only to the claims of which he has notice.

LLOYD P. GOODE, 475 Bourke-street, Melbourne, solicitor. 1528

CREDITORS, next of kin, and others having claims in respect of the estate of Mary Theresa Brodribb, late of 38 Ashworth-street, Albert Park, in the State of Victoria, widow, deceased (who died on the 23rd day of August, 1954), are required to send particulars of their claims to National Trustees, Executors, and Agency Company of Australasia Limited, whose registered office is situate at 95 Queen-street, Melbourne, in the State of Victoria, by the 20th day of January, 1955, after which date it will distribute the assets of the deceased, having regard only to the claims of which it then has notice.

GILLOTT, MOIR, & AHERN, solicitors, 95 Queen-street, Melbourne. 1525

CREDITORS, next of kin, and others having claims in respect of the estate of David Duncan Cade, late of 2 Mountain View-road, North Balwyn, in the State of Victoria, medical practitioner, deceased (who died on the 26th day of July, 1954), are to send particulars of their claims to The Equity Trustees, Executors, and Agency Company Limited, whose registered office is situate at 472 Bourke-street, Melbourne, in the State of Victoria, by the 26th day of January, 1955, after which date it will distribute the assets of the deceased, having regard only to the claims of which it then has notice.

GILLOTT, MOIR, & AHERN, solicitors, 95 Queen-street, Melbourne. 1524

In the Supreme Court of the State of Victoria.—*Fi. Fa.*
NOTICE is hereby given that under and by virtue of certain process issued out of the Supreme Court of the State of Victoria and directed to the Sheriff requiring him to levy certain moneys of the real and personal estate of G. L. White, formerly of 941 High-street, Reservoir, but whose present address is unknown, the said Sheriff will, on Friday, the 31st day of December, 1954, at the hour of Eleven o'clock in the forenoon, cause to be sold at the police station, Jika-street, Heidelberg (unless the said process shall have been previously satisfied or the said Sheriff be otherwise stayed):—

All the right, title, estate, and interest (if any) of the said G. L. White, as joint proprietor with Freda White, in and to all that piece of land being lot 345 on plan of subdivision No. 10142, part of Crown portion 5, Parish of Keelbundora, County of Bourke, and being the whole of the land in certificate of title, volume 7623, folio 103.

N.B.—Terms: Cash. No cheques taken.

Dated at Melbourne, this 19th day of November, 1954.

1512 DAVID J. JOHNSTON, Sheriff's Officer.

IMPOUNDINGS.

COLERAINE.—Impounded in Coleraine Pound, off the streets, by the Herdsman.

No. 20:

1 Hereford cross brindle, bald-faced steer, split top and back swallow off ear, top off near ear, no visible brand

If not claimed and expenses paid, to be sold on 4th December, 1954.

1491—13/4 W. J. MILLS, Poundkeeper.

CITY OF MELBOURNE.—Impounded in Arden-street Pound, by A. Thomas.

1 bay pony mare, black stockings, no visible brand

If not claimed and expenses paid, to be sold on 9th December, 1954.

1474—9/4 D. CROWE,
Poundkeeper.

DANDENONG.—Impounded in Dandenong Pound, by Shire Ranger, E. Osborne, from Hammond-road, Dandenong.

1 blue and white heifer, notched right ear, no visible brand

If not claimed and expenses paid, to be sold on 13th December, 1954.

1509—10/8 A. WALKER,
Poundkeeper.

HAMILTON.—Impounded in Hamilton Pound, by Ranger, from Brown-street.

1 Merino shorn ewe, red ID on rump

If not claimed and expenses paid, to be sold on 22nd November, 1954.

1471—9/4 A. W. FYFE,
Poundkeeper.

KEILOR.—Impounded in Keilor Pound.

1 black pony gelding, hind feet white, RV (blotched) and Spot in circle off side of neck

If not claimed and expenses paid, to be sold on 9th December, 1954.

1510—9/4 D. PASCOE,
Poundkeeper.

LILYDALE.—Impounded in Lilydale Pound.

1 bay pony mare, no visible brand, saddle marked
1 chestnut hack mare, two white fetlocks, white strip down forehead, no visible brand

If not claimed and expenses paid, to be sold on 4th December, 1954.

1490—10/8 M. STEWART,
Poundkeeper.

MILDURA.—Impounded in Mildura Pound, on 16th November, 1954, by City Ranger.

1 brown Jersey cow, springing, no visible brand

If not claimed and expenses paid, to be sold on 10th December, 1954.

1550—9/4 R. T. VALE,
Poundkeeper.

MOOROPNA.—Impounded in Mooropna Pound.

1 grey draught mare, aged, like G near shoulder

If not claimed and expenses paid, to be sold on 2nd December, 1954.

1465—8/ C. POWER,
Poundkeeper.

ORBOST.—Impounded in Orbost Shire Pound, by L. D. Macalister.

1 brown draught gelding, no visible brand or mark

If not claimed and expenses paid, to be sold after fourteen days.

1476—9/4 H. DOMINEY,
Poundkeeper.

SUNSHINE.—Impounded in Sunshine Pound.

1 Jersey cow, no visible brand

If not claimed and expenses paid, to be sold on 11th December, 1954.

1508—8/ K. W. YOUNG,
Acting Poundkeeper.

STATE ACTS, 1950.

COPIES of the following Acts of Parliament of Victoria may be obtained at the Government Printing Office, or from any bookseller, at the price set opposite to each:—

No.	Price. s. d.
5451. Consolidated Revenue	0 6
5452. Consolidated Revenue	0 6
5453. Superannuation	0 6
5454. Marine (Temporary Exemptions)	0 6
5455. Consolidated Revenue	0 6
5456. Melbourne Harbor Trust (Housing Advances)	0 6
5457. University (Veterinary Research)	0 6
5458. Pyalong Lands Exchange	0 9
5459. Goods (Textile Products)	0 9
5460. Police Regulation (Pensions)	0 6
5461. Melbourne (Bowen-street) Land	0 9
5462. Printers and Newspapers (Foreign Advertisements)	0 6
5463. Police Offences (Race-meetings)	0 6
5464. Non-Contributory State Pensions	0 6
5465. Legislative Council Reform	2 0
5466. State Electricity Commission (Contracts)	0 6
5467. Police Regulation (Pensions) Amendment	0 6
5468. Prices Regulation (Extension)	0 6
5469. Factories and Shops (Amendment)	0 6
5470. Nurses and Midwives	1 3
5471. Weights and Measures	1 6
5472. Supreme Court (Judges)	0 6
5473. Drainage Areas	1 3
5474. Consolidated Revenue	0 6
5475. Forests (Accounts and Funds)	0 6
5476. Coal Mining Industry (Long-Service Leave)	0 9
5477. Acts Interpretation (Amendment)	0 6
5478. Agricultural Colleges (Amendment)	0 6
5479. Building Operations and Building Materials, &c.	0 9
5480. Shrine of Remembrance Site	0 6
5481. Public Works Loan and Application	0 6
5482. Grain Elevators	0 6
5483. Teaching Service (Amendment)	0 9
5484. Imported Materials Loan and Application, &c.	0 6
5485. Water Supply Loan and Application	1 3
5486. Victorian Inland Meat Authority (Advances)	0 6
5487. Melbourne and Metropolitan Board of Works (Contracts)	0 6
5488. Melbourne and Metropolitan Board of Works (Borrowing Powers)	0 6
5489. Cattle Compensation	0 6
5490. Coal Mines Regulation (Accidents Relief)	0 6
5491. Public Contracts (Amendment)	0 6
5492. Water	0 9
5493. Administration and Probate Duties	0 6
5494. Country Roads Board	0 6
5495. Land Tax	0 6
5496. Motor Car (Drivers' Licences)	0 6
5497. Tallangatta Township (Removal)	0 9
5498. Medical	0 6
5499. State Forests Loan and Application	0 6
5500. Surplus Revenue (Unexpended Balances)	0 6
5501. Treasury Bonds	0 6
5502. Co-operative Housing Societies	1 0
5503. Police Offences (Idle and Disorderly Persons)	0 6
5504. Gelliondale Land (Mineral Lease)	0 6
5505. Local Government (Imported Houses)	0 6
5506. Police Offences (Animals)	0 6
5507. Gas and Fuel Corporation	2 6
5508. Jubilee and Centenary Sports	0 6
5509. Railways Dismantling	0 9
5510. Geelong (Kardinia Park) Land	0 6
5511. Coal Mine Workers Pensions (Amendment)	0 6
5512. Municipalities and Other Authorities Finances	0 9
5513. Public Officers Salaries	0 6
5514. State Electricity Commission	0 6
5515. Public Works Loan and Application (No. 2)	0 9
5516. Ministers of the Crown and Parliamentary Salaries	0 6
5517. Fire Brigades (Long-Service Leave)	0 9
5518. Fisheries (Inland Angling)	0 6
5519. Mental Hygiene Authority	1 6
5520. Railway Loan and Application	1 3
5521. Education (Religious Instruction)	0 6
5522. Workers' Compensation (Amendment)	1 0
5523. Public Trustee	0 6
5524. McPherson's Limited Pension Fund	0 6
5525. Landlord and Tenant (Servicemen)	0 6
5526. Local Government (Shire of Braybrook)	0 6
5527. Appropriation of Revenue	4 6

W. M. HOUSTON,
Government Printer.

STATE ACTS, 1951.

COPIES of the following Acts of Parliament of Victoria may be obtained at the Government Printing Office, or from any bookseller, at the price set opposite to each:—

No.	Price. s. d.
5528. Consolidated Revenue	0 6
5529. State Electricity Commission (Overdraft)	0 6
5530. Local Government (Enrolment)	0 6
5531. Crimes (Reformatory Prisons)	0 6
5532. The Geelong Gas Company's	0 6
5533. Railways (Amendment)	0 6
5534. Poisons	0 6
5535. Select Committee (Egg and Egg Pulp)	0 6
Marketing	0 6
5536. Coal Mining Industry (Long-Service Leave)	0 6
Amendment	0 6
5537. Education (Amendment)	0 6
5538. Friendly Societies	0 6
5539. State Development	0 6
5540. Stamps (Cheques)	0 6
5541. Public Service	0 9
5542. Country Fire Authority (Financial)	0 6
5543. Consolidated Revenue	0 6
5544. Coal Mine Workers' Pensions (Contributions)	0 6
5545. Vermin and Noxious Weeds (Financial)	0 6
5546. Medical (Temporary Registration)	0 6
5547. Consolidated Revenue	0 6
5548. Railways (Furlough)	0 6
5549. Police Regulation	0 6
5550. Milk Board	1 6
5551. Bendigo (Rosalind Park) Lands	1 0
5552. Railways Dismantling	0 9
5553. Transfer of Land (Forgeries)	0 6
5554. Newport "A" Power Station	0 6
5555. Local Government (Overdrafts)	0 6
5556. Marketing of Primary Products (Tomatoes)	0 6
5557. Winchelsea Coal Mine	1 0
5558. Special Funds (Amendment)	0 6
5559. Transport	1 3
5560. Marine (Amendment)	0 6
5561. Portland Harbor Trust (Amendment)	0 6
5562. Transport Regulation Board	0 6
5563. Imported Materials Loan and Application	0 6
(Financial)	0 6
5564. Co-operative Housing Societies (Amendment)	0 6
5565. Egg and Egg Pulp Marketing Board	0 6
5566. Stamps (Betting Tax)	0 9
5567. Land Tax	0 6
5568. Consolidated Revenue	0 6
5569. Transport Regulation (Fees)	0 6
5570. Factories and Shops (Registration Fees)	0 6
5571. Soldier Settlement	0 9
5572. Marine (Pilgrage Rates)	0 6
5573. Water (Amendment)	0 9
5574. Latrobe Valley Drainage	1 9
5575. Grace Joel Scholarship	0 6
5576. Building Operations and Building Materials	0 6
Control (Extension)	0 6
5577. Benefit Associations	1 6
5578. Public Account	1 0
5579. University	0 6
5580. Prices Regulation (Amendment)	0 6
5581. Stamps (Duties)	0 6
5582. Gippsland Railway (Duplication and Re-grading) Extension	0 6
5583. Motor Car (Registration Fees)	0 6
5584. Licensing (Fees)	0 6
5585. Land (Development Leases)	0 9
5586. Parliamentary Salaries	0 6
5587. Parliamentary Contributory Retirement Fund	0 6
5588. State Forests Loan Application	0 6
5589. Water Supply Loan Application	1 0
5590. Administration and Probate (Estates)	1 6
5591. Kerang and Koondrook Tramway	0 6
5592. Ballarat Gas Company's	0 6
5593. Revocation and Excision of Crown Reservations	1 3
5594. Wrongs (Contributory Negligence)	0 6
5595. Local Government (Imported Houses)	0 6
5596. Woorayl (Unimproved Rating Poll)	0 6
5597. Health (Radiological Examinations)	0 6
5598. Melbourne Harbor Trust	0 6
5599. Friendly Societies (Amendment)	0 6
5600. Railway Loan Application	1 0
5601. Workers Compensation	3 3
5602. Statute Law Revision	0 9
5603. Revenue Deficit Funding	0 6
5604. Solicitor-General	0 6
5605. Wheat Industry Stabilization (Amendment)	0 6
5606. Local Government (Warrnambool)	0 6
5607. Geelong Harbor Trust (Amendment)	0 9
5608. Justices (Service of Process)	0 6

STATE ACTS, 1951—continued.

No.	Price. s. d.
5609. Melbourne and Metropolitan Board of Works	0 6
(Borrowing Powers)	0 6
5610. Firearms	2 0
5611. Licensing (Mildura)	0 6
5612. Marketing of Primary Products (Egg and Egg Pulp)	0 9
5613. Lands (Charitable Trusts)	0 6
5614. Melbourne Cricket Ground	0 9
5615. Judges and Public Officers Salaries	0 6
5616. Motor Car	3 0
5617. Firearms Offences	0 6
5618. Public Works Loan Application	0 6
5619. Appropriation of Revenue	4 3

W. M. HOUSTON,
Government Printer.

STATE ACTS, 1952.

COPIES of the following Acts of Parliament of Victoria may be obtained at the Government Printing Office, or from any bookseller, at the price set opposite to each:—

No.	Price. s. d.
5620. Consolidated Revenue	0 6
5621. Consolidated Revenue	0 6
5622. Lands (Charitable Trusts)	0 6
5623. Registration of Births Deaths and Marriages	0 6
5624. Forests (Exchange of Lands)	0 6
5625. Geelong Harbor Trust (Financial)	1 3
5626. Coal Mine Workers Pensions (Amendment)	0 6
5627. County Court (Amendment)	0 9
5628. Mines (Amendment)	0 9
5629. Consolidated Revenue	0 6
5630. Teaching Service (Amendment)	0 6
5631. Land (Development Leases) Amendment	0 6
5632. Supreme Court (Judge's Cost of Living)	0 6
5633. Weights and Measures (Amendment)	0 6
5634. Veterinary Surgeons (Foreign Qualification)	0 6
5635. State Electricity Commission (Appliances)	0 6
5636. Prices Regulation (Butter and Cheese)	0 6
5637. Water	1 0
5638. Co-operative Housing Societies (Guarantees and Indemnities)	0 6
5639. State Electricity Commission (Borrowing)	0 6
5640. Country Roads (Amendment)	0 6
5641. Motor Car (Amendment)	0 6
5642. Land Tax	0 6
5643. Hairdressers Registration (Amendment)	0 6
5644. Totalizator (Amendment)	0 6
5645. Melbourne and Metropolitan Tramways (Fire Brigades Payments)	0 6
5646. Health (Meat Supervision)	0 6
5647. Evidence	0 6
5648. Imported Materials Loan and Application	0 6
(Amendment)	0 6
5649. Geelong Waterworks and Sewerage (Amendment)	0 6
5650. Building Operations and Building Materials	0 6
Control	0 6
5651. Country Fire Authority	0 9
5652. Parliamentary Contributory Retirement Fund	0 6
5653. Miners' Phthisis (Treasury Allowances)	0 6
Amendment	0 6
5654. Girl Guides Association	1 0
5655. Consolidated Revenue	0 6
5656. Revenue Deficit Funding	0 6
5657. Public Works Loan Application	0 6
5658. Local Government (Imported Houses)	0 6
5659. Railway Loan Application	1 0
5660. State Forests Loan Application	0 6
5661. Water Supply Loan Application	1 0
5662. Hospital Benefits	0 9
5663. Appropriation of Revenue	4 3

W. M. HOUSTON,
Government Printer.

STATE ACTS, 1953.

COPIES of the following Acts of Parliament of Victoria may be obtained at the Government Printing Office, or from any bookseller, at the price set opposite to each:—

No.	Price. s. d.
5664. Parliamentary Elections (State Servants)	0 6
5665. Factories and Shops (Industrial Appeals Court)	0 6
5666. Adoption of Children (Amendment)	0 6
5667. Select Committee (Potato Marketing)	0 6
5668. Melbourne and Metropolitan Board of Works	0 6
(Borrowing Powers)	0 6

STATE ACTS, 1953.—continued.

No.	Price. s. d.
5669. Water (Amendment)	0 6
5670. Trustee (Amendment)	0 6
5671. Public Account (Amendment)	0 6
5672. Transport Regulation (Amendment)	0 6
5673. Superannuation Police and State Pensions	0 6
5674. Coal Mine Workers' Pensions (Amendment)	0 6
5675. Health (Plumbers and Gas-fitters)	0 6
5676. Workers Compensation	1 3
5677. Parking of Vehicles	0 9
5678. Melbourne Harbor Trust (Tolls)	0 6
5679. The Geelong Gas Company's	0 6
5680. Barley Marketing (Amendment)	0 6
5681. Benefit Associations	0 9
5682. Consolidated Revenue	0 6
5683. Electoral Districts	0 9
5684. Crown Hotel, Traralgon, Licence	0 6
5685. Barley Marketing	0 6
5686. Public Trustee (Common Fund)	0 6
5687. Consolidated Revenue	0 6
5688. Consolidated Revenue	0 6
5689. Goods (Sale of Sheep Skins)	0 6
5690. Superannuation (Newport "A" Employés)	0 6
5691. Free Presbyterian Church Property	1 3
5692. Bendigo Gas Company's	0 6
5693. Entertainments Tax	1 3
5694. Co-operative Housing Societies (Amendment)	0 9
5695. Footscray and Maribyrnong Tramway Construction	0 6
5696. Wheat Marketing	0 9
5697. Melbourne Harbor Trust (Amendment)	0 6
5698. Cancer Institute (Loan Monies)	0 6
5699. Nurses and Midwives	0 6
5700. Opticians Registration (Fees)	0 6
5701. Grain Elevators (Damages)	0 6
5702. Coroners	0 6
5703. Evidence (Amendment)	0 6
5704. Wrongs (Damage by Aircraft)	0 6
5705. Tattersall Consultations	0 9
5706. Factories and Shops (Long-service Leave)	1 3
5707. Architects (Amendment)	0 6
5708. Swine Compensation	0 6
5709. Essendon Land (Amendment)	0 9
5710. Marketing (Egg and Egg Pulp)	0 6
5711. Building Societies	0 6
5712. Country Fire Authority (Finance)	0 6
5713. Land Surveyors	0 6
5714. Poisons (Heroin)	0 6
5715. Workers Compensation (Amendment)	0 6
5716. Castlemaine Gas Company's	0 6
5717. Junior Legacy, Melbourne (Dureau Memorial)	0 6
5718. Trustee Companies (Commission)	0 6
5719. Prices Regulation (Continuation)	0 6
5720. Factories and Shops (Wages Boards)	0 6
5721. Consolidated Revenue	0 6
5722. Railways (Mount Buffalo Chalet)	0 6
5723. Revenue Deficit Funding	0 6
5724. Oldham Trusts	0 6
5725. Gas and Fuel Corporation (Financial)	0 6
5726. State Forests Loan Application	0 6
5727. Hotham Heights Land	0 6
5728. Maintenance (Amendment)	0 9
5729. Revocation and Excision of Crown Reservations	0 9
5730. Local Government (Imported Houses)	0 6
5731. Health (Proprietary Medicines)	0 9
5732. Juries (Fees)	0 6
5733. Public and Bank Holidays	0 6
5734. Superannuation Police and State Pensions (Extension)	0 6
5735. Ballarat Gas Company's	0 6
5736. Building Operations and Building Materials Control (Extension)	0 6
5737. Statute Law Revision Committee (Amendment)	0 6
5738. Licensing (Chairman of Courts)	0 6
5739. Housing	0 9
5740. Police Offences (Trotting Races)	0 6
5741. Bookmakers	1 6
5742. Latrobe Valley Water and Sewerage	0 9
5743. Corio to Newport Pipeline	0 6
5744. Motor Car (Visiting Cars and Drivers)	0 6
5745. Local Government (Amendment)	0 6
5746. Country Sewerage Loan Application	0 6
5747. Sewerage Districts (Amendment)	0 9
5748. Water Supply Loan Application	1 0
5749. Entertainments Tax (Amendment)	0 6
5750. Patriotic Funds (Amendment)	0 6
5751. Motor Car (Fees)	0 6
5752. Goods (Textile Products)	0 6
5753. Statute Law Revision	0 9
5754. Police Offences (Cranbourne and Werribee Racecourses)	0 6

STATE ACTS, 1953.—continued.

No.	Price. s. d.
5755. Melbourne and Metropolitan Board of Works (Reconstitution)	1 0
5756. Melbourne and Metropolitan Tramways	0 6
5757. Statutes Amendment	0 9
5758. Gas and Fuel Corporation (Mordialloc Undertaking)	0 9
5759. Gas and Fuel Corporation (Traralgon Undertaking)	0 9
5760. Landlord and Tenant	1 6
5761. Transport (Amendment)	0 9
5762. Railway Loan Application	1 0
5763. Public Works Loan Application	0 6
5764. Land Tax (Exemptions and Rates)	0 9
5765. Medical (Registration)	0 6
5766. Supreme Court (Judges)	0 6
5767. Licensing (Amendment)	1 6
5768. Land Settlement	2 0
5769. Co-operation	3 0
5770. Trustee	3 0
5771. Labour and Industry	4 9
5772. Appropriation of Revenue	4 3

W. M. HOUSTON,
Government Printer.

AGENTS FOR THE "VICTORIA GOVERNMENT
GAZETTE."

THE following have been appointed agents to receive Advertisements and Subscriptions for the *Victoria Government Gazette*:-

ARMSTRONG'S AGENCY, 143 Queen-street, Melbourne.
ARMSTRONG BROS., Kyneton.
MESSRS. ARNALL & JACKSON, 115 Barkly-street, West Brunswick.
MR. M. R. BADE, Tobacconist, Sturt-street, Ballarat.
MR. W. M. DAVIS, Mildura.
A. J. DIGBY (B. S. and N. W. CASH), Main-street, Bairnsdale.
EDGAR'S NEWS AGENCY, Hargreaves-street, Bendigo.
MESSRS. HENRY FRANKS & CO., Booksellers and Stationers, Market-square, Geelong.
MESSRS. GORDON & GOTCH, News Agents, 511 Little Collins-street, Melbourne; and corner Barrack and Clarence streets, Sydney.
A. C. HAMPTON, 243 Mitchell-street, Bendigo.
MESSRS. HARSTON, PARTRIDGE, & CO., 455 Little Collins-street, Melbourne.
MR. C. F. LATIMER, News Agent, Casterton.
MCARTHUR'S AUTHORIZED NEWSAGENCY, 345 Wyndham-street, Shepparton.
MESSRS. R. H. & W. M. PETTY, News Agent, Wangaratta.
J. PURDIE & CO., 138 Moorabool-street, Geelong.
F. W. RASHLEIGH & SON, Nunn-street, Benalla.
MESSRS. A. S. RICHARDSON and T. C. GARDNER, trading as The Mercantile Exchange, 380 Collins-street, Melbourne.
ROBERTSON & MULLINS LTD., Elizabeth-street, Melbourne.
SALE AUTHORIZED NEWS AGENTS, Sale.
MESSRS. SMITH & DUNNION, Hamilton.
F. D. & J. R. TRAINOR, 246 Wyndham-street, Shepparton.
E. W. B. WELSH, Hogan-street, Tatura.
VIEW POINT AUTHORIZED NEWSAGENCY, 4 View Point, Bendigo.
A copy of the *Gazette* filed at each place for public reference.

SUBSCRIPTIONS.—The subscription, including postage, is £2 5s. per annum, £1 2s. 6d. half-yearly, or 11s. 3d. per quarter, payable in advance.

Subscriptions are required to commence and terminate with a month.

A lesser period than three months cannot be subscribed for.

Subscribers do not receive the Acts of Parliament with the GAZETTE.

ADVERTISEMENTS are charged at the rate of 1s. 4d. per line single column, and 2s. 8d. per line double column.

The title (£5 Reward, Dissolution of Partnerships, &c.) forms one or more lines as a heading.

On an average, ten words make a line.

Every signature must likewise be counted as a line.

The final words of a paragraph, though only portion of a line, must be counted as one line.

SIGNATURES (in particular) and proper names must be written very plainly in the text; ONE SIDE ONLY of each slip of paper should be WRITTEN UPON.

ALL COMMUNICATIONS should be addressed to "The Government Printer, Melbourne."

ALL DOCUMENTS illegibly written will be returned unpublished, and, where brands occur unprovided for by the ordinary letters of the alphabet, a worded explanatory description must be furnished.

THE VICTORIA GOVERNMENT GAZETTE is published on WEDNESDAY EVENING in each week, and Notices for insertion will be received by the Government Printer at or before Two p.m. at ordinary rates, and late advertisements between Two p.m. and Five p.m. at double rates on the day preceding the day of publication.

Single copies of the VICTORIA GOVERNMENT GAZETTE are Nine pence, posted One shilling, each.

No GAZETTES prior to January, 1950, in stock.

***ALL PAYMENTS ARE REQUIRED IN ADVANCE.—Remittances should be made by postal note, money order, or draft in favour of the Government Printer. Advertisements unaccompanied by a remittance sufficient to cover the cost of insertion will be returned unpublished.

THE "VICTORIA GOVERNMENT GAZETTE."

ATTENTION is invited to the following procedure in relation to the publication of official matter in the Government Gazette:—

1. Matter submitted to the Executive Council.

Matter submitted to the Executive Council which requires gazettal will normally be published in the issue of the following week.

Where urgent gazettal is required, special arrangements should be made with the Gazette Officer.

Publication will be facilitated by the submission of carbon copies for the use of the Gazette Officer.

2. Other matter.

(a) All other matter duly certified by a responsible officer for publication should be lodged with the Gazette Officer not later than half-past Ten a.m. on Tuesday.

(b) Lengthy or involved notices should be forwarded several days before publication.

(c) Proofs, which will be supplied only when specifically requested, or at the direction of the Gazette Officer, should be returned promptly to avoid delay in publication.

(d) No additions or amendments to matter for publication will be accepted by telephone.

CONTENTS.

	PAGE
Acts of Parliament	7525.
Acts of Parliament on sale at the Government Printing Office	7565.
Appointments	7526.
Auction Sales Act	7534
Bank Half-Holidays	7526.
Business Agents Act 1930	7536
Christmas and New Year Holidays	7526.
Contracts	7539.
Country Roads Board	7542
Courts	7538.
Estates of Deceased Persons	7537
Government Notices	7526.
Impoundings	7564
Lands	7548.
Licences to Occupy Unused Roads	7528.
Melbourne and Metropolitan Board of Works—Notices	7527
Mining	7538.
Money Lenders Act 1938—Supplementary List	7537
Orders in Council	7542.
Private Advertisements	7555.
Proclamations	7525.
Public Service Notices	7552
Real Estate Agents Act	7535.
Resignations	7527
Tenders	7550.
Transport Regulation Board—Public Hearings	7529.