

[2939]



VICTORIA GOVERNMENT GAZETTE

Published by Authority

[Registered at the General Post Office, Melbourne, for transmission by post as a newspaper.]

No. 355]

WEDNESDAY, JUNE 22

[1955

Survey Co-ordination Act 1940.
PROCLAIMED SURVEY AREA.

PROCLAMATION

By His Excellency the Governor of the State of Victoria and its Dependencies in the Commonwealth of Australia,
&c., &c., &c.

WHEREAS by an Act of Parliament of the State of Victoria passed in the fourth year of the reign of His late Majesty, King George VI, intituled the *Survey Co-ordination Act 1940*, it is amongst other things enacted that the Governor in Council may from time to time by Proclamation published in the *Government Gazette* proclaim certain areas of land as survey areas for the purpose of the aforesaid Act: Now therefore, I, the Governor of the State of Victoria, acting by and with the advice of the Executive Council thereof do, by this my Proclamation declare that the land hereinafter described be proclaimed a Survey Area for the purposes of section 12 (2)*b* of the aforesaid Act (that is to say):—

PORT FAIRY.—Approximately 200 acres, Parish of Belfast, County of Villiers as indicated on plan hereunder.
(Proclaimed Survey Area No. 6).—(P71^(s)) (B378^(s)) (C.O.S.3214) (X107).

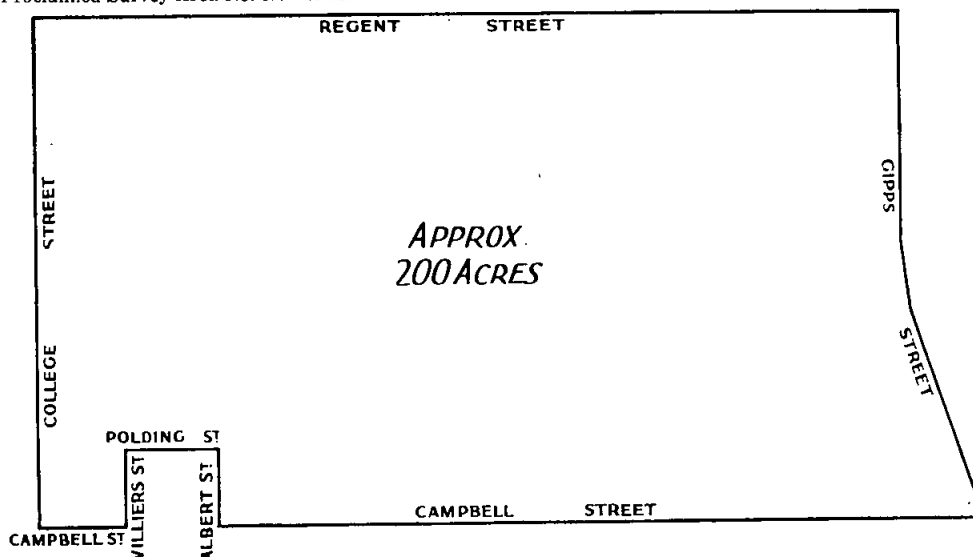

Given under my Hand and the Seal of the State of Victoria aforesaid, at Melbourne, this fourteenth day of June, in the year of our Lord One thousand nine hundred and fifty-five, and in the fourth year of the reign of Her Majesty Queen Elizabeth II.

(L.S.)

DALLAS BROOKS.

By His Excellency's Command,
KEITH TURNBULL,
Commissioner of Crown Lands and Survey.

GOD SAVE THE QUEEN!

Survey Co-ordination Act 1940.
PROCLAIMED SURVEY AREA.

PROCLAMATION

By His Excellency the Governor of the State of Victoria and its Dependencies in the Commonwealth of Australia, &c., &c., &c.

WHEREAS by an Act of Parliament of the State of Victoria passed in the fourth year of the reign of His late Majesty, King George VI. intitled the *Survey Co-ordination Act 1940*, it is amongst other things enacted that the Governor in Council may from time to time by Proclamation published in the *Government Gazette* proclaim certain areas of land as survey areas for the purpose of the aforesaid Act: Now therefore, I, the Governor of the State of Victoria, acting by and with the advice of the Executive Council thereof do, by this my Proclamation declare that the land hereinafter described be proclaimed a Survey Area for the purposes of section 12 (2)*b* of the aforesaid Act (that is to say):—

CAMPERDOWN.—Approximately 640 acres, Parish of Colongulac, part Township of Camperdown, County of Hampden as indicated on plan hereunder. (Proclaimed Survey Area No. 7).—(C.294(2) (C.165(2) (C.O.C.3214) (X.107).

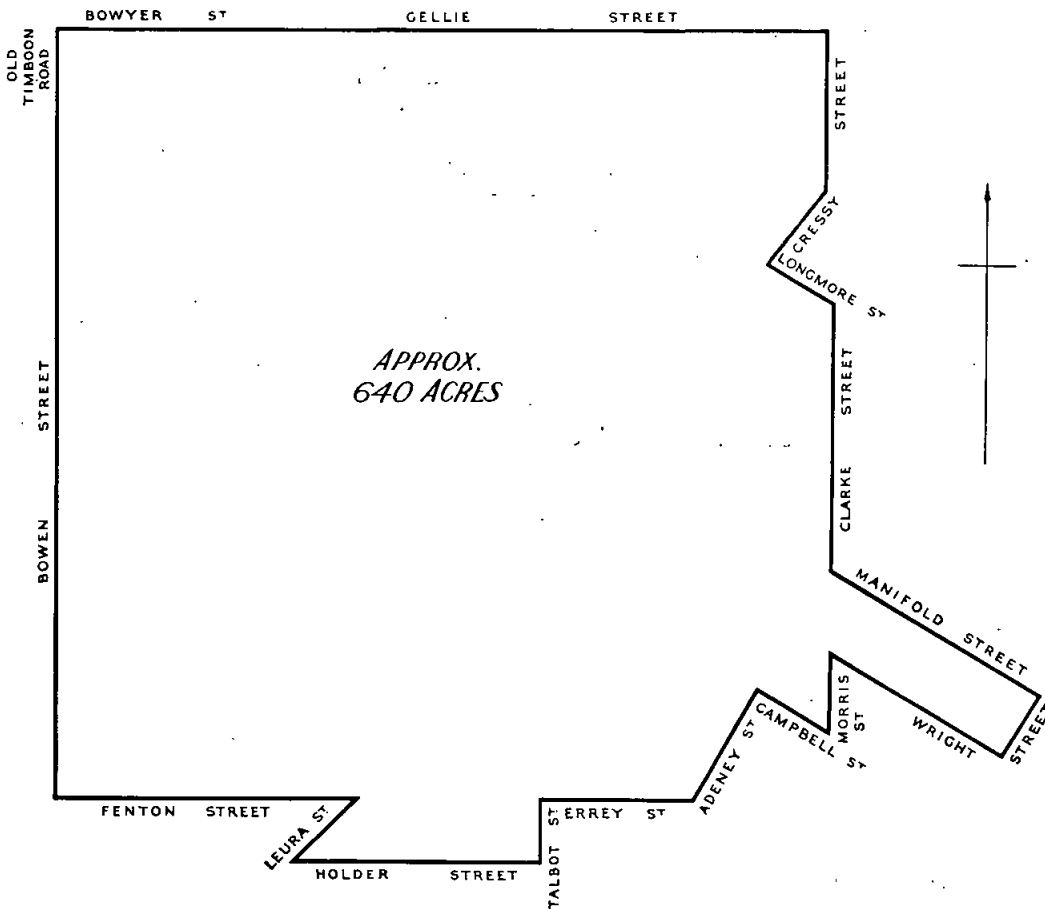

Given under my Hand and the Seal of the State of Victoria aforesaid, at Melbourne, this fourteenth day of June, in the year of our Lord One thousand nine hundred and fifty-five, and in the fourth year of the reign of Her Majesty Queen Elizabeth II.

(L.S.)

DALLAS BROOKS.

By His Excellency's Command,
 KEITH TURNBULL,
 Commissioner of Crown Lands and Survey.

GOD SAVE THE QUEEN!

Survey Co-ordination Act 1940.

PROCLAIMED SURVEY AREA.

PROCLAMATION

By His Excellency the Governor of the State of Victoria and its Dependencies in the Commonwealth of Australia,
&c., &c., &c.

WHEREAS by an Act of Parliament of the State of Victoria passed in the fourth year of the reign of His late Majesty, King George VI. intituled the *Survey Co-ordination Act 1940*, it is amongst other things enacted that the Governor in Council may from time to time by Proclamation published in the *Government Gazette* proclaim certain areas of land as survey areas for the purpose of the aforesaid Act: Now therefore, I, the Governor of the State of Victoria, acting by and with the advice of the Executive Council thereof do, by this my Proclamation declare that the land hereinafter described be proclaimed a Survey Area for the purposes of section 12 (2)*b* of the aforesaid Act (that is to say):—

TERANG.—Approximately 350 acres, Parish of Terang, part Township of Terang, County of Hampden as indicated on plan hereunder. (Proclaimed Survey Area No. 8).—(T85^(*)) (T86^(*)) (C.O.S.3214) (X107).

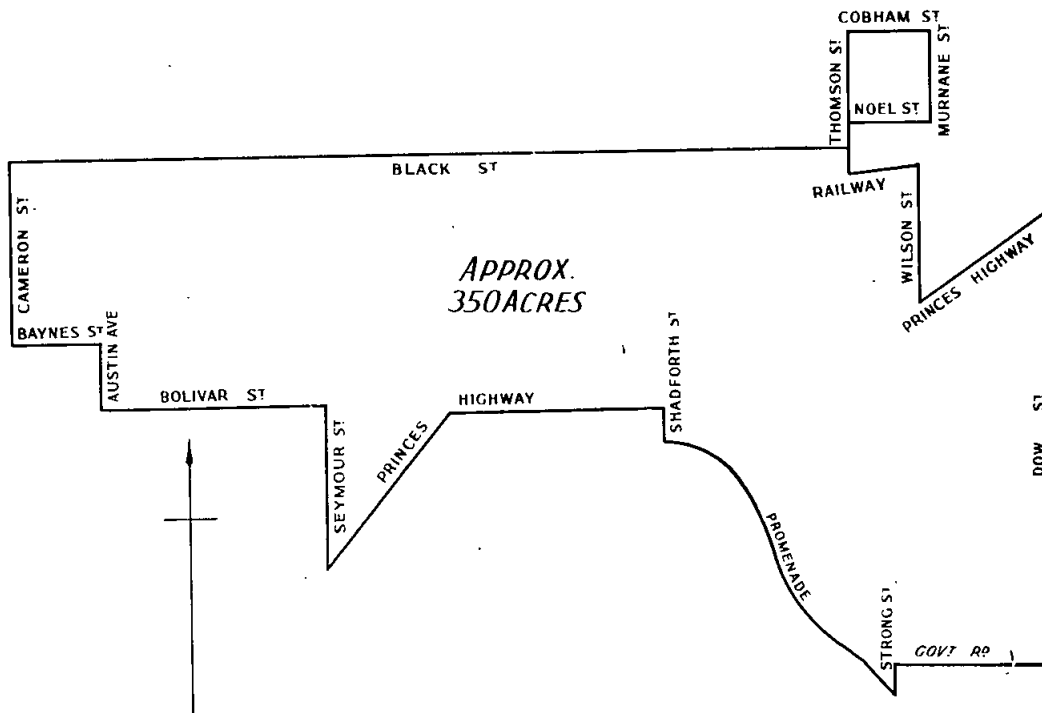

Given under my Hand and the Seal of the State of Victoria aforesaid, at Melbourne, this fourteenth day of June, in the year of our Lord One thousand nine hundred and fifty-five, and in the fourth year of the reign of Her Majesty Queen Elizabeth II.

(L.S.)

DALLAS BROOKS.

By His Excellency's Command,

KEITH TURNBULL,

Commissioner of Crown Lands and Survey.

GOD SAVE THE QUEEN!

Survey Co-ordination Act 1940.
PROCLAIMED SURVEY AREA.

PROCLAMATION

By His Excellency the Governor of the State of Victoria and its Dependencies in the Commonwealth of Australia, &c., &c., &c.

WHEREAS by an Act of Parliament of the State of Victoria passed in the fourth year of the reign of His late Majesty, King George VI. intituled the *Survey Co-ordination Act 1940*, it is amongst other things enacted that the Governor in Council may from time to time by Proclamation published in the *Government Gazette* proclaim certain areas of land as survey areas for the purpose of the aforesaid Act: Now therefore, I, the Governor of the State of Victoria, acting by and with the advice of the Executive Council thereof do, by this my Proclamation declare that the land hereinafter described be proclaimed a Survey Area for the purposes of section 12 (2)b of the aforesaid Act (that is to say):—

DONALD.—Approximately 350 acres, Parish of Banyenong part Township of Donald, County of Kara Kara as indicated on plan hereunder. (Proclaimed Survey Area No. 9).—(D.168(L4) (B83(2) (C.O.S.3214) (X107).

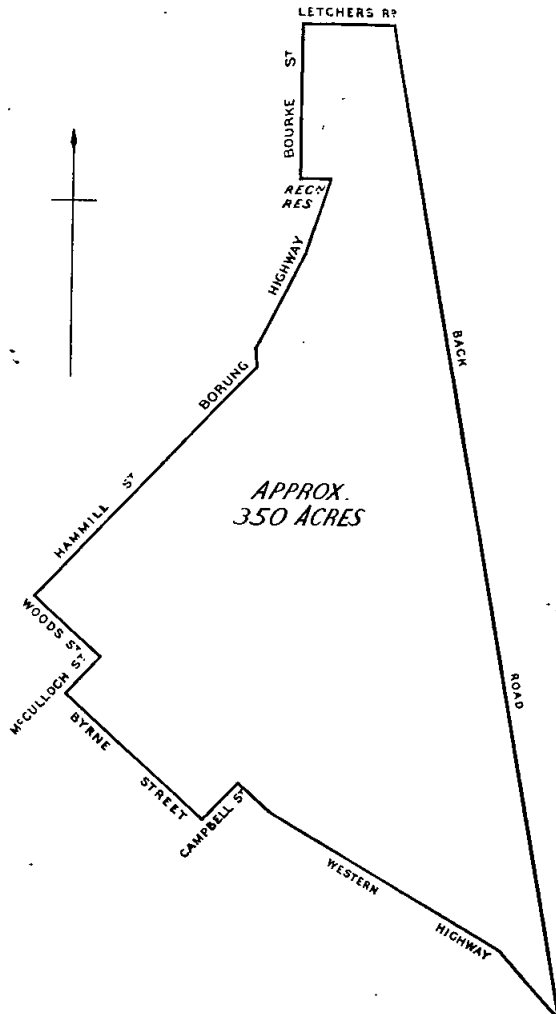

Given under my Hand and the Seal of the State of Victoria aforesaid, at Melbourne, this fourteenth day of June, in the year of our Lord One thousand nine hundred and fifty-five, and in the fourth year of the reign of Her Majesty Queen Elizabeth II.

(L.S.) DALLAS BROOKS.

By His Excellency's Command,
 KEITH TURNBULL,
 Commissioner of Crown Lands and Survey.
 GOD SAVE THE QUEEN!

Water Acts.
URBAN SYSTEMS GENERALLY TO BE REFERRED TO AS URBAN DISTRICTS.

PROCLAMATION

By His Excellency the Governor of the State of Victoria and its Dependencies in the Commonwealth of Australia, &c., &c., &c.

WHEREAS by section 10 of *Water Act 1954* (No. 5838) it is enacted that, as from a date to be fixed by proclamation of the Governor in Council published in the *Government Gazette*, all urban systems (whether urban divisions or urban districts) under the control of the State Rivers and Water Supply Commission may for any purpose be referred to as urban districts, and the Water Acts and any by-law and any document whatsoever shall be read and construed accordingly.

Now therefore I, the Governor of the State of Victoria, in the Commonwealth of Australia, by and with the advice of the Executive Council of the said State, do by this my Proclamation fix Friday, the first day of July, 1955, as the date from which all urban systems under the control of the Commission shall be referred to as urban districts pursuant to section 10 of *Water Act 1954* (No. 5838).

Given under my Hand and the Seal of the State of Victoria aforesaid, at Melbourne, this fourteenth day of June, in the year of our Lord One thousand nine hundred and fifty-five, and in the fourth year of the reign of Her Majesty Queen Elizabeth II.

(L.S.) DALLAS BROOKS.

By His Excellency's Command,
 W. J. MIBUS,
 Minister of Water Supply.

GOD SAVE THE QUEEN!

PUBLIC HIGHWAY.—CITY OF SUNSHINE.

PROCLAMATION

By His Excellency the Governor of the State of Victoria and its Dependencies in the Commonwealth of Australia, &c., &c., &c.

WHEREAS by the *Local Government Act 1946*, section 518, it is amongst other things enacted that it shall be lawful for the Governor in Council at any time, and from time to time, upon the request of the Council of any municipality, by notice in the *Government Gazette*, to declare any land reserved, used or by purchase or exchange acquired for a street, road, highway, thoroughfare, bridge, square, court, alley or right-of-way to be a public highway, and that such land shall thereupon and thenceforth from the date of such proclamation become and be absolutely dedicated to the public as a public highway within the meaning of any law then or thereafter in force:

And whereas the Council of the City of Sunshine has requested that the land hereinafter mentioned, which has been used for a street within the said City, be so declared to be a public highway:

Now, therefore, I, the Governor of the State of Victoria, in the Commonwealth of Australia, by and with the advice of the Executive Council of the said State, do by this Proclamation declare that all that piece of land used for a street and described hereunder shall be a public highway within the meaning of the said Act, viz.:—

BARWON-AVENUE.

All that part of Crown allotment 3, section 10, Parish of Maribyrnong, commencing at the south-eastern angle of lodged plan of subdivision No. 11126, thence bearing 270 deg. 32 min. for 1,207 ft. 8½ in., 31 deg. 55½ min. along the Albion-Glenroy railway for 58 ft. 7 in., 90 deg. 32 min. for 1,176 ft. 9 in., and 180 deg. 10 min. along McIntyre-road for 50 feet to the point of commencement.

Given under my Hand and the Seal of the State of Victoria aforesaid, at Melbourne, this fourteenth day of June, in the year of our Lord One thousand nine hundred and fifty-five, and in the fourth year of the reign of Her Majesty Queen Elizabeth II.

(L.S.) DALLAS BROOKS.

By His Excellency's Command,
 T. K. MALTYB,
 Commissioner of Public Works.

GOD SAVE THE QUEEN!

PUBLIC HIGHWAY.—SHIRE OF FRANKSTON AND HASTINGS.

PROCLAMATION

By His Excellency the Governor of the State of Victoria and its Dependencies in the Commonwealth of Australia, &c., &c., &c.

WHEREAS by the *Local Government Act 1946* (No. 5203), section 518, it is amongst other things enacted that it shall be lawful for the Governor in Council at any time, and from time to time, upon the request of the Council of any municipality, by notice in the *Government Gazette*, to declare any land reserved, used or by purchase or exchange acquired for a street, road, highway, thoroughfare, bridge, square, court, alley or right-of-way to be a public highway, and that such land shall thereupon and thenceforth from the date of such proclamation become and be absolutely dedicated to the public as a public highway within the meaning of any law then or thereafter in force:

And whereas the Council of the Shire of Frankston and Hastings has requested that the land hereinafter mentioned, which has been used for a street within the said Shire, be so declared to be a public highway:

Now, therefore, I, the Governor of the State of Victoria, in the Commonwealth of Australia, by and with the advice of the Executive Council of the said State, do by this Proclamation declare that all that piece of land described hereunder shall be a public highway within the meaning of the said Act, viz:—

CLARENDON-STREET.

Commencing at the south-western angle of Crown allotment 15A, section C, Township and Parish of Frankston, County of Mornington, thence north 18 deg. 48 min. east for 583.8 links, thence south 71 deg. 15 min. east for 100 links, thence south 18 deg. 48 min. west for 638 links to the southern boundary of Crown allotment 15A, thence north 42 deg. 46 min. west for 113.8 links to the point of commencement.

Given under my Hand and the Seal of the State of Victoria aforesaid, at Melbourne, this fourteenth day of June, in the year of our Lord One thousand nine hundred and fifty-five, and in the fourth year of the reign of Her Majesty Queen Elizabeth II.

(L.S.) DALLAS BROOKS.

By His Excellency's Command,
T. K. MALTBY,
Commissioner of Public Works.

GOD SAVE THE QUEEN!

PUBLIC HALF-HOLIDAY.

PROCLAMATION

By His Excellency the Governor of the State of Victoria and its Dependencies in the Commonwealth of Australia, &c., &c., &c.

IN pursuance of the provisions contained in Part III. of the *Public Service Act 1946*, I, the Governor of the State of Victoria, in the Commonwealth of Australia, by and with the advice of the Executive Council of the said State, do by this my Proclamation appoint the day and date hereunder mentioned to be observed as a Public Half-Holiday at the place specified, viz:—

Public Half-Holiday from the Hour of Twelve o'clock noon:—

THURSDAY, 6TH OCTOBER, 1955, throughout the City of Horsham.

Given under my Hand and the Seal of the State of Victoria aforesaid, at Melbourne, this twenty-first day of June, in the year of our Lord One thousand nine hundred and fifty-five, and in the fourth year of the reign of Her Majesty Queen Elizabeth II.

(L.S.) DALLAS BROOKS.

By His Excellency's Command,
A. G. RYLAH,
Chief Secretary.

GOD SAVE THE QUEEN!

4 GEORGE VI. No. 4755, SECTION 6.

I HEREBY give notice that, on the 9th June, 1955, I filed an election to administer the following deceased person's estate, in accordance with section 6 of the *Public Trustee Act 1940*:—

*FINN, HANNAH, late of Melbourne Home and Hospital for Aged, Cheltenham, pensioner, died 9th April, 1955.

* According to the provisions of the will.

I HEREBY give notice that, on the 10th June, 1955, I filed an election to administer the following deceased person's estate, in accordance with section 6 of the *Public Trustee Act 1940*:—

THOMSON, WILLIAM ARTHUR, late of Imperial Hotel, 522 Chapel-street, South Yarra, labourer, died 1st March, 1955, intestate.

I HEREBY give notice that, on the 14th June, 1955, I filed an election to administer the following deceased person's estate, in accordance with section 6 of the *Public Trustee Act 1940*:—

FAIRLIE, WILLIAM HAMILTON, late of Sunbury, fruiterer, died 2nd February, 1955, intestate.

C. J. GARDNER,
Public Trustee.

412 Collins-street, Melbourne, C.1, 15th June, 1955.

NOTICE.

ADMINISTRATION of the estate of each of the under-mentioned deceased persons has been granted to the Public Trustee, and creditors, next of kin, and all others having claims against the estate of any of the persons so mentioned are required to send particulars of their claims to the Public Trustee, No. 412 Collins-street, Melbourne, on or before the 24th August, 1955, or they will be excluded from the distribution of the estate when the assets are being distributed:—

*ADKINS, WILLIAM, late of Swanbourne, Western Australia, retired ironmonger, died 26th August, 1953.

*ANDERSON, LILLIAN FLORENCE, formerly of 155 Domain-road, South Yarra, but late of Morris-road, Upwey, home duties, died 26th November, 1954.

*BRADER, FREDERICK JOHN, also known as Fredrick John Brader, late of Petone, New Zealand, retired caretaker, died 3rd April, 1954.

*DEIPENAU, HENRY JOHN, late of 1 Kenneth-street, East Preston, retired builder, died 10th March, 1955.

FAIRLIE, WILLIAM HAMILTON, late of Sunbury, fruiterer, died 2nd February, 1955, intestate.

†FINN, HANNAH, late of Melbourne Home and Hospital for Aged, Cheltenham, pensioner, died 9th April, 1955.

*GRAHAM, FREDERICK HUBERT HILL, late of 59 Tivoli-road, South Yarra, invalid pensioner, died 23rd February, 1955.

*LACY, KENNETH EDWARD, formerly of 160 Victoria-street, Footscray, but late of 514 Barclay-street, West Footscray, electrical fitter, died 18th January, 1955.

THOMSON, WILLIAM ARTHUR, late of Imperial Hotel, 522 Chapel-street, South Yarra, labourer, died 1st March, 1955, intestate.

* With the will annexed.

† According to the provisions of the will.

C. J. GARDNER,
Public Trustee.

Melbourne, 15th June, 1955.

Local Government Act 1946.

AMENDMENT OF ORDER RELATING TO PORTION OF THE SHIRE OF BROADMEADOWS CONSTITUTED, THE SHIRE OF BROADMEADOWS AND THE REMAINDER OF THE MUNICIPAL DISTRICT SEVERED AND ANNEXED IN THREE PORTIONS TO THE SHIRES OF BULLA, KILMORE AND WHITTLESEA.

HIS Excellency the Governor of the State of Victoria, by and with the advice of the Executive Council thereof, doth by Order made on the 14th day of June, 1955, amend the description of the boundaries of the Shire of Whittlesea, in the above-mentioned Order, approved on the 24th day of May, 1955, and published in the *Government Gazette* dated the 25th May, 1955, by the substitution of the words "Hume Highway" for the words "Calder Highway" where occurring.

A. MAHLSTEDT,
Clerk of the Executive Council.

At the Executive Council Chamber,
Melbourne, 14th June, 1955.

Transport Regulation Acts.
TRANSPORT REGULATION BOARD.

NOTICES OF PUBLIC HEARINGS.

NOTICE is hereby given that the applications made by the persons named below for licences to operate commercial passenger vehicles, on the route or routes or in the manner set out opposite their names, will be heard at a time and place to be communicated to the parties:—

Name and Address; Nature of Application.

JENNINGS, A. F., Henty-street, Casterton; 1 commercial passenger vehicle, with seating capacity for eight persons, to operate for the carriage of school children, mails and parcels as follows:—

(a) From Casterton, via Carapook, Wando Vale, Wando Vale back to Casterton.

TIME-TABLE.

Monday to Friday.

Depart 6.30 a.m. Casterton return 9 a.m.

Depart 4 p.m. Casterton return 5 p.m.

Fares: 25s. weekly.

(b) As a special service omnibus, subject to all regulations appertaining to such operations and subject that journeys undertaken commence within a radius of 10 miles of Casterton Post Office.

COHEN, L., 81 Douglas-avenue, Mildura; 1 commercial passenger vehicle, with seating capacity for nine persons, to operate as follows:—(a) As a stage omnibus between Mildura and Victorian-South Australian border, via Sturt Highway, *en route* to Adelaide, on return journey each week, (b) for the carriage of small parcels up to 10 lb. between Mildura and Victorian-South Australian border, via Sturt Highway, *en route* to Adelaide, South Australia, (c) specified day and half-day tours from Mildura, (d) under private hire conditions from places within a radius of 20 miles of Mildura Post Office to places within a radius of 100 miles of Mildura Post Office.

LOW, D. R., River-avenue, Plenty; 1 commercial passenger vehicle, with seating capacity for five persons, to operate as follows:—(a) At separate and distinct fares from or to places within a radius of 1 mile of the Greensborough Railway Station to or from places within a radius of 5 miles of Greensborough Railway Station, (b) otherwise than at separate and distinct fares within a radius of 50 miles of the Greensborough Railway Station. Subject to the cancellation of licence No. C.H.238, at present in the name of the applicant.

NEWTON, W. J., Yackandandah; 1 commercial passenger vehicle, with seating capacity for five persons, to operate as follows:—(a) At separate and distinct fares within a radius of 5 miles of Yackandandah Post Office, (b) under private hire conditions within a radius of 50 miles of Yackandandah Post Office. Subject to the cancellation of licence No. C.T.333, at present in the name of Riddington Brothers, Yackandandah.

WILSON, W. A., Foord-street, Wahgunyah; 1 commercial passenger vehicle, with seating capacity for five persons, to operate as follows:—(a) At separate and distinct fares within a radius of five miles of Wahgunyah Post Office, (b) otherwise than at separate and distinct fares within a radius of 50 miles of Wahgunyah Post Office.

CHASE, A., Nicholson-street, Orbost; 3 commercial passenger vehicles, each with seating capacity for five persons, to operate as follows:—(a) At separate and distinct fares within a radius of 5 miles of the Orbost Post Office, (b) otherwise than at separate and distinct fares throughout Victoria from Orbost. Subject to the cancellation of licence Nos. C.T.346, C.T.351, C.T.357, at present in the name of B. G. Weate, Nicholson-street, Orbost.

CHASE, A., Nicholson-street, Orbost; 1 commercial passenger vehicle, with seating capacity for five persons, to operate as follows:—(a) At separate and distinct fares within a radius of 5 miles of Orbost Post Office and from Orbost to Marlo; (b) parcels not exceeding 1 cwt. to be carried on the vehicle within the area and between the places defined in part (a) above, (c) otherwise than at separate and distinct fares from Orbost to places within the State of Victoria, (d) as a touring omnibus under the same terms and conditions as "C.T." licence in course of issue to B. G. Weate, Orbost. Subject to the cancellation of "C.T." licence in course of issue to B. G. Weate, Orbost.

SCOBLE, K. W., Stud-road Service Station, corner of Stud and Burwood roads, Wantirna South; 1 commercial passenger vehicle, with seating capacity for five persons, to be purchased, to operate for the carriage

of passengers otherwise than at separate and distinct fares for each passenger throughout Victoria from Stud-road Service Station, Wantirna South

McKIERNAN, K. J., Drysdale; 1 commercial passenger vehicle, with seating capacity for 39 persons, to operate under the same terms and conditions as licence No. C.O.49, and subject to the cancellation of such licence at present in the name of H. and F. M. Fricke, Inverleigh.

NOTICE is hereby given that the applications made by the persons named below for licences to operate commercial passenger vehicles, on the route or routes or in the manner set out opposite their names, will be heard at a time and place to be communicated to the parties:—

Name and Address; Nature of Application.

THOMSON, J. K., 260 Racecourse-road, Newmarket; 4 commercial passenger vehicles, each with seating capacity for five persons, to operate as metropolitan taxi-cabs, subject to the cancellation of licence Nos. M.H.218, M.H.219, M.H.714 and M.H.828 held by the applicant. NOTE.—This replaces application gazetted on 8th June, 1955.

GRENDA, G. F., 3B Warrigal-road, Oakleigh; 1 commercial passenger vehicle, with seating capacity for 34 persons, to operate as a country stage omnibus under the same terms and conditions contained in all "C.O." licences held by the applicant.

PAGE, I. H., 2 Vautier-street, Elwood; 1 commercial passenger vehicle, with seating capacity for five persons, to operate as a metropolitan private hire car to be bespoken from McKinnon-Highett Taxis, corner of Jasper and North roads, Ormond.

REARDON, E. R., 48 Stewart-street, East Brunswick; 1 commercial passenger vehicle, with seating capacity for five persons, to operate as a metropolitan private hire car to be bespoken from Coburg Taxis, 314 Sydney-road, Coburg.

ANNEAR, H. DESBROWE, 6 Lunan-avenue, Drumcondra, Geelong; 1 commercial passenger vehicle, with seating capacity for five persons, to operate as an urban taxi-cab within the urban district of Geelong.

PURSER, W. H., 22 Vista-road, Newtown, Geelong; 1 commercial passenger vehicle, with seating capacity for five persons, to operate as an urban taxi-cab within the urban district of Geelong.

CECCHETTO, B. P., 7 Moor-street, Fitzroy; 1 commercial passenger vehicle, with seating capacity for five persons, to operate as a metropolitan private hire car to be bespoken from Embassy Private Hire Depots approved by the Board. Subject to the cancellation of licence No. M.H.303 at present held by J. Hickey.

COX, S. N., 193 Aberdeen-street, Geelong; application for 1 commercial passenger vehicle, with seating capacity for five persons, to operate as an urban taxi-cab within the urban district of Geelong.

CANNAN, R., 8 Adeney-street, Yarraville; 1 commercial goods vehicle, with seating capacity for 29 persons, to operate under the terms and conditions of a commercial goods vehicle/special passenger licence, subject to the cancellation of licence No. G.P.127 at present in the name of A. R. McConnell, 299 Somerville-road, Yarraville.

MURPHY, A. R., Dumossa-avenue, Bulleen; 1 commercial passenger vehicle, with seating capacity for five persons, to operate as a metropolitan hire car to be bespoken from Dumossa-avenue, Bulleen.

GEORGE, S., 23 Ballarat-road, Footscray; 1 commercial passenger vehicle, with seating capacity for five persons, to operate as a metropolitan taxi-cab.

HEIDELBERG MOTOR OMNIBUS Co. (1938) PTY. LTD., 537 Upper Heidelberg-road, Heidelberg; 1 commercial passenger vehicle, with seating capacity for 28 persons, to operate as metropolitan stage omnibus on Route 13A (Heidelberg-Northcote) under same terms and conditions as contained in "M.O." licence Nos. 421, 278, 279, 280 and 290, in the name of the applicant.

NOTICE is hereby given that the applications made by the persons named below for licences to operate commercial goods vehicles on the route or routes, or in the manner set out opposite their names, will be heard at a time and place to be communicated to the parties concerned:—

Name and Address; Nature of Application.

AGNEW, C. R., Patyah-street, Diamond Creek; 1 commercial goods vehicle (82 cwt.) to operate—(a) within a radius of 20 miles of Diamond Creek—general goods, (b) within a radius of 40 miles of the Glen Iris Brick Co's premises at Templestowe and to Geelong—bricks.

ANGLISS, W. & Co. (AUST.) PTY. LTD., 42 Bourke-street, Melbourne; 1 commercial goods vehicle (25 cwt.) to operate—(a) within a radius of 50 miles of the G.P.O., Melbourne, in the course of business as "wholesale butcher"—own goods, (b) throughout the State of Victoria, in the course of business as "wholesale butchers" for the purpose of promoting sales and advertising purposes—tools of trade and materials incidental to such promoting and advertising.

BRITISH FARM EQUIPMENT PTY. LTD., 568 Elizabeth-street, Melbourne; 2 commercial goods vehicles (8 and 12 cwt.) to operate throughout the State of Victoria, in the course of business as "tractor and implements importers and distributors"—implements and accessories for demonstration and tools and spare parts incidental to the servicing and maintenance of tractors and implements with the ability to make an urgent incidental delivery.

DIXON, T. J., 3 Gilwell-avenue, Traralgon; 1 commercial goods vehicle (180 cwt.) to operate—(a) within a radius of 100 miles of Traralgon—bricks on behalf of the Great Eastern Brick Co., (b) within a radius of 80 miles of Traralgon—cement pipes on behalf of Rocla Pipes Ltd.

HALLANAN, T. J., 52 Fifth-street, Parkdale; 1 commercial goods vehicle (97 cwt.) to operate from Hallanan's sawmill at Toolangi, and William Bros.' sawmill at Gembrook, to own timber yard at Cheltenham, and to consignees in the metropolitan area—posts, rails, and palings.

HAYNES, R. L., 45 Coppin-street, East Malvern; 1 commercial goods vehicle (60 cwt.) to operate for the carriage of applicant's own confectionery goods in course of business as "confectionery wholesaler and distributor" in the following areas only—(a) within a radius of 50 miles of the G.P.O., Melbourne, (b) between the respective railway stations and retailers at Warragul, Traralgon, Bairnsdale, Orbost, Seymour, Shepparton, Echuca, Kerang, Swan Hill, Mildura, Bendigo, Ballarat, Kyneton, Maryborough, Ararat, Horsham, Nhili, Benalla, Mansfield, Wangaratta, Wodonga, Bright, Yea, and Ouyen.

INTERNATIONAL HARVESTER CO. OF AUSTRALIA PTY. LTD., 171-205 City-road, South Melbourne; 1 commercial goods vehicle (12 cwt.) to operate throughout the State of Victoria, for the purpose of servicing and maintaining trucks, tractors, and farm machinery, such trucks, tractors, &c., having been manufactured by the applicants—tools of trade, spare parts, and material incidental to such servicing and maintenance work.

KILBY, J., Lakes Entrance; 1 commercial goods vehicle (180 cwt.) to operate—(a) from forest landings in the Waygarra and Sardine Creek areas, to the Waygarra Timber Co's sawmill at Waygarra, and to Sardine Creek Timber Co's sawmill at Sardine Creek—logs, (b) from the Waygarra Timber Co's sawmill at Waygarra, and Sardine Creeks Timber Co's sawmill at Sardine Creek, to railway stations at Waygarra and Orbost.

LIND, A. D., 64 Moore-street, Traralgon; 1 commercial goods vehicle (246 cwt.) to operate from forest landings in the Boola Boola area, to Webb & Son's sawmill at Yarragon, Burwood Timber Co's sawmill at Darnum, McPherson's sawmill at Traralgon, and State sawmill at Erica—logs.

LUCAS, N. L., 6 Willis-street, Frankston; 1 commercial goods vehicle (90 cwt.) to operate throughout the State of Victoria, in the course of business as "marine dealer"—marine stores and old metals.

PEARSON, H. G., Nilma; 1 commercial goods vehicle (140 cwt.) to operate—(a) within a radius of 20 miles of Nilma—general goods, (b) from Cohana Stockfeed Co. at Dandenong, to farmers within a radius of 20 miles of Nilma—stockfeed, (c) from Central Motors at Dandenong, to Brooks & Parnell machinery merchant of Warragul—tractors.

PETERSON, R. C., Drouin-road, Longwarry; 1 commercial goods vehicle (15 cwt.) to operate throughout the State of Victoria, in the course of business as "sign-writer"—tools of trade and materials incidental to applicant's own contracts.

RYAN, J., Bombala-street, Delegate; 1 commercial goods vehicle (164 cwt.) to operate from sawmills at Bendoc, to consignees at Orbost, and to the railway station at Orbost—sawn timber.

SINGER SEWING MACHINE CO., 196 Grey-street, Hamilton; 1 commercial goods vehicle (10 cwt.) to operate within a radius of 50 miles of Hamilton—new sewing machines, sewing machines for repair or having been repaired, sewing machine accessories, tools of trade, spare parts incidental to the repair and servicing of sewing machines.

NOTICE is hereby given that the applications made by the persons named below for renewal of licences to operate the commercial goods vehicles on the route or routes, or in the manner set out opposite their names, will be heard at a time and place to be communicated to the parties concerned:—

Name and Address; Present Franchise; Licence No.; Date of Expiry.

CALLANAN, F. R., & L. F. (trading as Callanan's Dry Cleaners), Colac; (a) to operate in the course of business as dry cleaners for the carriage of garments to be dry cleaned or having been dry cleaned in the following areas—(i) within a radius of 20 miles from Colac, (ii) from and to Colac, to and from depots at Anglesea, Kennett River, Wye River, Apollo Bay, Deans Marsh, Birregurra, and Lorne, (b) to operate from and to Colac, to and from Melbourne, for the carriage of own dry cleaning machinery for repair, and new machinery for installation on own premises; D.6787; 20th August, 1955.

DUNNE, J., & McLEOD, E. H. (trading as Dunne and McLeod), Bentleigh; throughout the State of Victoria, for the purpose of servicing tractors and farm machinery—tools of trade, spare parts, incidental materials, and machinery and implements for demonstration; D.6884, D.6885; 29th October, 1955.

FRENCH, I. F., Healesville; to operate for the carriage of garments to be laundered or dry cleaned, or having been laundered or dry cleaned as follows—(a) within a radius of 20 miles from Healesville, (b) from and to Healesville, to and from Alexandra and Eildon Weir; D.6902; 29th October, 1955.

MCKAY MASSEY HARRIS, H. V., PTY. LTD., Sunshine; throughout the State of Victoria, for the purpose of servicing and maintaining agricultural equipment—tools of trade and spare parts; D.6847; 8th October, 1955.

MORTIMER, A. S., Auburn; (a) within a radius of 25 miles from Melbourne—general goods, (b) within a radius of 40 miles from Melbourne, and to Geelong, on behalf of the Co-op. Brick Co. Pty. Ltd., Melbourne—bricks and tiles; D.6881; 22nd October, 1955.

N. & N. SHOPFITTERS PTY. LTD., Prahran; plate glass, glass cabinets, interior fittings, metal mouldings, and tools of trade required by the licensee in the course of its business as a "shopfitting contractor" throughout the State of Victoria; D.6888; 29th October, 1955.

NOTICE is hereby given that the applications made by the persons named below for renewal of temporary licences for a period of twelve months to operate the commercial goods vehicles on the route or routes, or in the manner set out opposite their names, will be heard at a time and place to be communicated to the parties concerned:—

Name and Address; Present Franchise; Licence Number; Date of Expiry.

ADAMS, J. H., Powelltown; logs from Foresta's forest landing in the Matlock area to Foresta's sawmill at North Fitzroy; T.T.D.1685; 6th December, 1955.

BYRDEN, P., 2 Dalston-road, Oakleigh; logs from any forest landing in the Niagaroon and Upper Yarra forestry districts and the North Big River areas—(a) to the railway station at Warburton and/or Yarra Junction, and to any mill or dump which is located within a radius of 20 miles of such landing or of the railway station at Warburton and/or Yarra Junction, (b) to any mill or yard situated within a radius of 25 miles of the G.P.O., Melbourne, under the direction of an officer of the Forestry Commission; T.T.D.1465; 18th December, 1955.

BRENDA, J. F., Nicholas-street, Lilydale; (1) logs from any forest landing in the Niagaroon and Upper Yarra forestry districts and the North Big River areas—(a) to the railway station at Healesville, and to any mill or dump which is located within a radius of 20 miles of such landing or of the railway station at Healesville, (b) to any mill or yard which is situated within a radius of 25 miles of the G.P.O., Melbourne, (2) sawn timber from C. J. Rowe, Webb, and Anderson's sawmill at Thornton and Marysville—(a) to the railway station at Healesville, (b) to any customer if delivered within a radius of 20 miles of the Healesville Railway Station, (c) to any merchant or builder if delivered to timber yard or direct on to building site, which is situated within a radius of 25 miles of the G.P.O., Melbourne; T.T.D.1615; 21st December, 1955.

- CARSTEIN, K. J., Box 38, P.O., Commercial-road, Heyfield; logs from any forest landing in the Licola and Heyfield areas to sawmills at Heyfield; T.T.D.1692; 24th December, 1955.
- CROWE, P. D. & W. J. (trading as Crowe Bros., Sawmillers), Buchan; sawn timber from own sawmill at Buchan to the railway station at Nowa Nowa and to consignees at Bairnsdale; T.T.D.1621; 14th December, 1955.
- CAMBARVILLE SAWMILLING Co., Cambarville, via Marysville; (1) logs from any forest landing in the Niagaroon and Upper Yarra forestry districts and the North Big River areas—(a) to the railway station at Healesville, and to any mill or dump which is located within a radius of 20 miles of such landing or of the railway station at Healesville, (b) to any mill or yard situated within a radius of 25 miles of the G.P.O., Melbourne, (2) sawn timber from own sawmill at Cambarville—(a) to the railway station at Healesville, (b) to any customer if delivered within a radius of 20 miles of the railway station at Healesville, (c) to any merchant or builder if delivered to timber yard or direct on to a building site which is located within a radius of 25 miles of the G.P.O., Melbourne; T.T.D.1215; 18th December, 1955.
- DUNSTAN, A., & SONS, 1-7 Tallangatta-road, Wodonga; (1) logs from the Forest Commission's lease at Mt. Wills to own sawmill at Eskdale, (2) sawn timber from own sawmill at Eskdale to own timber yards at Wodonga and the railway station at Wodonga, (3) goods used for the maintenance and operation of own sawmill at Eskdale and logging camp at Mt. Wills and between Wodonga, Eskdale, and Mt. Wills; T.T.D.1689; 24th December, 1955.
- FROST, A. W., & W. R. MCKINLEY, Millgrove; (1) logs from any forest landing in the Niagaroon and Upper Yarra forestry districts and the North Big River areas—(a) to the railway station at Warburton and/or Yarra Junction, and to any mill or dump which is located within a radius of 20 miles of such landing or of the railway station at Warburton and/or Yarra Junction, (b) to any mill or yard situated within a radius of 25 miles of the G.P.O., Melbourne, (2) sawn timber from the Alpine Timber and Trading Co.'s Sawmill at Millgrove—(a) to the railway station at Warburton and/or Yarra Junction, (b) to any customer if delivered within a radius of 20 miles of the Warburton and/or Yarra Junction Railway Stations, (c) to any merchant or builder if delivered to timber yard or direct on to building site which is located within a radius of 25 miles of the G.P.O., Melbourne; T.T.D.1528; 3rd December, 1955.
- FINDLAY, E. C., Noojee; logs from any forest landing in the Licola area to sawmills at Heyfield; T.T.D.1677; 6th December, 1955.
- GOODWIN, R. J. & G. J. (trading as R. J. Goodwin and Son), 24 Willoughby-street, Reservoir; (1) sawn timber from Paton and Blackwell's sawmill at Trentham to consignees in the metropolitan area, (2) for the transport of racing pigeons throughout the State of Victoria; T.T.D.1687; 20th December, 1955.
- GRACE, L., Dandenong-road, Clayton; (a) sawn timber from the Cann River Timber Mills at Cann River and De Ross Brothers' sawmill; at Club-terrace to the railway station at Orbst, (b) sawn timber from the Buchan Timber Co.'s sawmill at Buchan to the railway station at Nowa Nowa, (c) sawn timber from the Dandenong Railway Station to consignees in the metropolitan area; T.T.D.1678; 6th December, 1955.
- HIGGINS, J. G., Temple-street, Heyfield; logs from any forest landing in the Licola area to sawmill at Heyfield; T.T.D.1691; 24th December, 1955.
- JOHNSON, K. T., 33 McLean-street, Maffra; logs from forest landings in the Licola area to sawmill at Heyfield; T.T.D.1613; 14th December, 1955.
- MATTHEWS, J. G., Woods Point; sawn timber from Charles Brothers Pty. Ltd.'s sawmill at Woods Point, via Warburton, or Eildon Weir to Dry Kiln Seasoning Co.'s yards at Port Melbourne; T.T.D.1611; 21st December, 1955.
- MAHER, J. W. C., Jameison-street, Daylesford; sawn timber from own sawmills at Spargo Creek to building sites or timber yards at Geelong and to consignees in metropolitan area; T.T.D.1680; 6th December, 1955.
- MCCONNELL, M. J., 19 Reynolds-street, Mansfield; (1) logs from forest landings in the Tolmie area to Bell's sawmill at Tolmie and to consignees at Mansfield, Yarrowonga, Nathalia, Wangaratta, Albury, Shepparton, Numurkah, Tatura, and Kyabram, (2) sawn timber from Bell's sawmill at Tolmie to consignees at Mansfield, Yarrowonga, Benalla, Wangaratta, Albury, Shepparton, Numurkah, Tatura, and Kyabram; T.T.D.1558; 1st December, 1955.
- NORTON, R. L., care of Post Office, Melton; sawn timber from R. P. Orr's sawmill at Ballan to consignees at Melbourne and Geelong; T.T.D.1686; 20th December, 1955.
- O'BRIEN, E. A., Willoughby-street, Beaufort; logs from any forest landing in the Mt. Cole and Mt. Lonarch areas to Trickey's sawmill at Carisbrook and Beaufort; T.T.D.1688; 20th December, 1955.
- PULHAM, K. E., "Hillcrest," Symon-street, Healesville; (1) logs from any forest landing in the Niagaroon and Upper Yarra forestry districts and the North Big River areas—(a) to the railway station at Healesville and to any mill or dump which is located within a radius of 20 miles of such landing or of the railway station at Healesville, (b) to any mill or timber yard situated within a radius of 25 miles but not within 8 miles of the G.P.O., Melbourne, (2) sawn timber from own sawmill at Healesville—(a) to the railway station at Healesville, (b) to any customer if delivered within a radius of 20 miles of the Healesville Railway Station, (c) to any merchant or builder if delivered to timber yard or direct on to building site south of the River Yarra within a radius of 25 miles but not within 8 miles of the G.P.O., Melbourne; T.T.D.1633; 14th December, 1955.
- PEARSE, F., Forrest; sawn timber from Frizon and Sons' sawmill at Forrest to timber yards and on to building sites at Geelong; T.T.D.1559; 1st December, 1955.
- RAMSAY, L. W., Lyall-street, Tooradin; sawn timber from own sawmill at Garfield to consignees at Springvale and Moorabbin and to consignees outside a radius of 8 miles from the G.P.O., Melbourne; T.T.D.1684; 20th December, 1955.
- ROBERTS, N. G., St. Leonards-road, Healesville; (1) logs from any forest landing in the Niagaroon and Upper Yarra forestry districts and the North Big River areas—(a) to the railway station at Healesville and to any mill or dump which is located within a radius of 20 miles of such landing or of the railway station at Healesville, (b) to any mill or timber yard situated within a radius of 25 miles of the G.P.O., Melbourne, (2) sawn timber from C. Rouch's sawmill at Healesville—(a) to the railway station at Healesville, (b) to any customer if delivered within a radius of 20 miles of the railway station at Healesville, (c) to any merchant or builder if delivered to timber yard or direct on to building site which is located within a radius of 25 miles of the G.P.O., Melbourne, (d) to C. Rouch's own timber yards at Heidelberg, (3) sawn timber from C. Rouch's mill at Shady Creek to C. Rouch's timber yards at Heidelberg; T.T.D.1614; 21st December, 1955.
- ROWE, L. W. & M. L., Box 189, Hamilton; logs from State forest areas at Victoria Valley and Drumburg to own sawmills at Hamilton; T.T.D.1682, T.T.D.1683; 6th December, 1955.
- SAXTON TIMBER & TRADING Co. PTY. LTD., Box 37, 26 Albert-street, Moe; (1) sawn timber from own sawmill at Licola to own timber yards at Moe, (2) sawmilling equipment from own timber yards at Moe to own sawmill at Licola, (3) building materials from own timber yards at Moe to consignees at Traralgon and to consignees *en route* to Licola, (4) pre-cut timber from own timber yards at Moe to own employees' housing project at Licola; T.T.D.1629; 14th December, 1955.
- TRUSCOTT, C. T., "Stanhil," 34 Queens-road, Melbourne; (1) logs from any forest landing in the Balook, Neerim, and Erica areas to own sawmill at Pakenham East, (2) sawn timber, the product of own sawmill, at Pakenham East to consignees on the Mornington Peninsula and to Melbourne suburban areas direct (only) to building sites in the metropolitan area, also to Beech Timber Co.'s timber yards at Mentone; T.T.D.1618; 14th December, 1955.
- WALKER, A. R., 27 Haig-street, Box Hill; (1) logs from any forest landing in the Niagaroon and Upper Yarra forestry districts and the North Big River areas—(a) to the railway station at Warburton and/or Yarra Junction, and to any mill or dump which is located within a radius of 20 miles of such landing or of the railway station at Warburton and/or Yarra Junction, (b) to any mill or timber yards situated within a radius of 25 miles of the G.P.O., Melbourne, (2) sawn timber from Baird and Inverlarty's sawmill at Millgrove—(a) to the railway station at Warburton and/or Yarra Junction, (b) to any customer if delivered within a radius of 20 miles of the Warburton and/or Yarra Junction Railway Stations, (c) to any merchant or builder if delivered to timber yard or direct on to building site which is located within a radius of 25 miles of the G.P.O., Melbourne; T.T.D.1349; 4th December, 1955.

NOTICE is hereby given that the application made by the company named below for renewal of licence with variation to operate the commercial goods vehicle on the route or routes, or in the manner set out opposite their name, will be heard at a time and place to be communicated to the parties concerned:—

Name and Address; Present Franchise; Amended Conditions; Licence Number; Date of Expiry.

INTERNATIONAL HARVESTER CO. OF AUST. PTY. LTD., 171 City-road, South Melbourne; throughout the State of Victoria for the purpose of servicing and maintaining motor-trucks, tractors, farm and industrial machinery—tools of trade, spare parts, and incidental materials; throughout the State of Victoria in the course of business as "truck, tractor, and farm implement importers and distributors" for the purpose of promoting sales and advertising—photographic equipment and materials used in this connexion; D.6876; 22nd October, 1955.

Notice of any objection should be forwarded to reach the Secretary of the Board not later than Wednesday, 6th July, 1955.

E. V. FIELD,
Secretary.

Exhibition Buildings, Rathdown-street, Carlton, N.3, 20th June, 1955.

Teaching Service Act 1946 (No. 5125).

TEACHERS TRIBUNAL ELECTIONS REGULATIONS.

PURSUANT to the provisions of the Teachers Tribunal Elections Regulations, I hereby announce that for the election of a Member to represent the teaching service on the Teachers Tribunal, to be held on Thursday, the 28th of July, 1955, and also the election of a Deputy of such member, the following candidates have been duly nominated, namely:—

MEMBER.

Candidate; Department; Branch.

Douglas Ranking Brown; Education Department; Recruitment Branch.

Gordon Munro Bryant; Education Department; Macleod High School.

Arthur Thomas Rowan; Education Department; Reservoir High School.

DEPUTY MEMBER.

Candidate; Department; Branch.

Gordon Munro Bryant; Education Department; Macleod High School.

Robert Stanley Norris; Education Department; Merlynston State School.

Arthur Thomas Rowan; Education Department; Reservoir High School.

A. W. WOODHOUSE;
Returning Officer.

Education Department, Treasury-place,
Melbourne, C.2, 16th June, 1955.

DEPARTMENT OF LABOUR AND INDUSTRY.

DETERMINATION OF THE HOSPITAL NURSES BOARD.

ATENTION is drawn to the fact that a notice of appeal to the Industrial Appeals Court has been lodged against certain parts of the Determination of the Hospital Nurses Board made on the 1st April, 1955.

Section 45 (b) of Act No. 5771, provides that, when an appeal is made in accordance with that Act, the part of the Determination appealed against shall not come into operation until the appeal has been dealt with by the Court.

H. N. JONES,
Secretary.

State Savings Bank Act 1923, Section 31.

THE STATE SAVINGS BANK OF VICTORIA. ESTABLISHMENT OF BRANCH.

THE Commissioners of the State Saving Bank of Victoria hereby give notice of their intention to establish a Branch of the Bank at 304 Clayton-road, Clayton, on Friday, 1st July, 1955.

N. R. WILLIAMS,
General Manager.

Town and Country Planning Acts.

NOTICE THAT A PLANNING SCHEME HAS BEEN PREPARED AND IS AVAILABLE FOR INSPECTION.

EILDON SUB-REGIONAL PLANNING SCHEME.—AMENDMENT No. 1, 1955.

NOTICE is hereby given that the Town and Country Planning Board, in pursuance of its powers under the Town and Country Planning Acts has prepared a Planning Scheme generally for the Township of Eildon and adjacent lands for the purpose of amending the Eildon Sub-Regional Planning Scheme, 1951.

All maps, plans, descriptions and other data fully setting out and explaining the Planning Scheme have been deposited at the office of the Council of the Shire of Alexandra, at Alexandra, and at the office of the Town and Country Planning Board, 107 Russell-street, Melbourne, and will be open for inspection without payment of any fee by all persons affected, between the hours of 9 a.m. and 5 p.m. on all days of the week except Saturdays, Sundays and public holidays, until and including the 22nd day of July, 1955.

Any persons affected by the Planning Scheme are required to set forth, in writing, all objections they may have, addressed to The Secretary, Town and Country Planning Board, 107 Russell-street, Melbourne, on or before the 22nd day of July, 1955.

NOEL L. LYNEHAM,
Secretary, Town and Country Planning Board.

POLICE OFFENCES (OBSCENE PUBLICATIONS) ACT 1954.

IN pursuance of the powers conferred on me by sub-section (3) of section 7 of the *Police Offences (Obscene Publications) Act 1954*, I, Arthur Gordon Rylah, the Chief Secretary of Victoria, do by this notice grant exemption from compliance with sub-sections (1) and (2) of section 7 of the said Act with respect to the publication entitled "Reach for the Sky", distributed by United Press Book Division, 44-74 Flinders-street, Melbourne.

A. G. RYLAH,
Chief Secretary.

Chief Secretary's Office,
Melbourne, 10th June, 1955.

CONSUL.

HIS Excellency the Governor directs the provisional recognition of Dr. Michael Jovy as Vice-Consul of the Federal Republic of Germany, at Melbourne.

H. E. BOLTE,
Premier.

Premier's Department,
8th June, 1955.

Marine Act 1928.

AMENDMENT OF REGULATIONS RELATING TO PILOTS AND PILOTAGE.

IN pursuance of the powers conferred by the *Marine Act 1928*, the Marine Board of Victoria, with the consent of His Excellency the Governor of Victoria, acting by and with the advice of the Executive Council thereof, doth hereby make the following regulation; that is to say:—

(1) This Regulation shall be read and construed as one with "The Pilot and Pilotage Regulations, 1931" made by the Board on 6th day of May, 1930, hereinafter referred to as the principal regulations, and shall come into effect on the date of publication in the *Government Gazette*.

(2) Regulation 89 of the principal Regulations shall be amended by the substitution of the words "Three pounds occurring after the words "a fee of" with the words Five pounds five shillings.

The foregoing ordinance and determination, was passed at a meeting of the Marine Board of Victoria, held on the first day of June, in the year of our Lord, One thousand nine hundred and fifty-five.

(SEAL) A. T. SMITHERS, Vice President.
W. E. SHANNON, Member.
N. D. PIXLEY, Member.
R. S. ROHNER, Secretary.

Approved by the Governor in Council,
14th June, 1955.

A. MAHLSTEDT,
Clerk of the Executive Council.

LIST OF STOCK FOODS AND STOCK LICKS

REGISTERED AT THE OFFICE OF THE DIRECTOR OF AGRICULTURE UNDER THE STOCK FOODS ACT 1938 (No. 4382) FOR THE YEAR 1955.

Distinguishing Brand Name.	Guaranteed Composition.			Manufacturer or Importer.
	Crude Protein (N x 6.25). Minimum.	Crude Fat. Minimum.	Crude Fibre. Maximum.	
CONCENTRATED STOCK FOODS.				
<i>* Feeding Blood Meal.</i>				
Pannifex	75.0	2.0	5.0	H. C. Pannifex and Co. Pty. Ltd., 53-57 Munster-terrace, North Melbourne
Champion Protein	75.0	..	5.0	Sims Cooper (Freezing Works) Pty. Ltd., 31 Queen-street, Melbourne
T. B. and S. in diamond Brooklyn	75.0	1.5	1.0	Thos. Borthwick and Sons (A/asia) Ltd., 84 William-street, Melbourne
T. B. and S. in diamond Portland	75.0	1.5	1.0	" " " " " "
VIMA	75.0	1.0	1.0	Victorian Inland Meat Authority, 54 Market-street, Melbourne
M.C.C.	75.0	..	5.0	Melbourne City Council, Town Hall, Melbourne
Imperial	75.0	1.5	5.0	W. Angliss and Co. (Aust.) Pty. Ltd., Lynch-street, Footscray
<i>† Feeding Meat Meal.</i>				
Imperial Liver Meal	65.0	10.0	1.0	W. Angliss and Co. (Aust.) Pty. Ltd., Lynch-street, Footscray
Pannifex	55.0	5.0	3.0	H. C. Pannifex and Co. Pty. Ltd., 53-57 Munster-terrace, North Melbourne
VIMA	55.0	11.0	1.0	Victorian Inland Meat Authority, 54 Market-street, Melbourne
Champion Protein Liver Meal	60.0	20.0	5.0	Sims Cooper (Freezing Works) Pty. Ltd., 31 Queen-street, Melbourne
Champion Protein Meat Meal	55.0	12.0	5.0	" " " " " "
<i>Fish Meal.</i>				
Nar-Fis-Can Fish Meal	64.0	4.0	2.0	E. T. Moulden and Son Pty. Ltd., 294 Victoria-street, North Melbourne
<i>‡ Feeding Meat and Bone Meal.</i>				
VIMA	45.0	12.0	2.0	Victorian Inland Meat Authority, 54 Market-street, Melbourne
Mercury	45.0	12.0	1.5	Process Refiners Pty. Ltd., 582 Little Collins-street, Melbourne
Pannifex	45.0	5.0	5.0	H. C. Pannifex and Co. Pty. Ltd., 53-57 Munster-terrace, North Melbourne
Imperial Protein	50.0	8.0	2.0	W. Angliss and Co. (Aust.) Pty. Ltd., Lynch-street, Footscray
Cal-Phoric	45.0	15.0	2.5	Mulgrave By-Products Co., North-road, East Oakleigh
Champion Protein No. 1	50.0	12.0	5.0	Sims Cooper (Freezing Works) Pty. Ltd., 31 Queen-street, Melbourne
Champion Protein No. 2	45.0	12.0	5.0	" " " " " "
T. B. and S. in diamond Brooklyn No. 1	50.0	12.0	4.0	Thos. Borthwick and Sons (A/asia) Ltd., 84 William-street, Melbourne
T. B. and S. in diamond Portland No. 1	50.0	12.0	4.0	" " " " " "
T. B. and S. in diamond Portland No. 2	45.0	12.0	4.0	" " " " " "
Pridham's	45.0	12.0	1.0	W. Pridham Pty. Ltd., Evans-street, Braybrook
Fennell's	50.0	6.0	4.0	G. W. Fennell, Burke-street, Braybrook
Ibis	45.0	10.0	3.0	Ficken, Halliday, and McClelland Pty. Ltd., 634 Bourke street, Melbourne
M.S.C.	47.3	16.2	3.5	The Mildura Shire Council, Mildura
Pioneer	45.0	10.0	2.0	J. Cockbill Pty. Ltd., Footscray-road, Footscray
Sayer	45.0	8.0	2.0	Sayer and Co. Incorporated, Laverton
Melvic	45.0	12.0	3.0	Southern Meat Works Pty. Ltd., 623 Collins-street, Melbourne
Vassie	46.0	12.8	2.0	Atkinson-Sherry Meat By-Products, Colac East
M.C.C.	45.0	10.0	5.0	Melbourne City Council, Town Hall, Melbourne
<i>Bone and Meat Meal.</i>				
Kitchen's	42.5	7.0	2.5	J. Kitchen and Sons Pty. Ltd., Ingles-street, Port Melbourne
Pannifex	40.0	5.0	5.0	H. C. Pannifex and Co. Pty. Ltd., 53-57 Munster-terrace, North Melbourne
Apex	40.0	10.0	3.0	North-Eastern Bone Products, Wangaratta
Sayer	42.5	7.0	2.5	Sayer and Co. Incorporated, Laverton
Dandy	40.0	12.0	1.60	Gippsland Co-op. Bacon Curing Coy. Ltd., Dandenong
Rumble's Bone Meal and Meat Meal	40.0	8.0	2.0	Rumble and Son, 919 Nepean Highway, Moorabbin
<i>Milk Products.</i>				
Krafco (Dried Whey)	10.0	0.5	..	Kraft Foods Ltd., Riverside-avenue, South Melbourne
Lactokraft	10.0	0.5	..	" " " " " "
Maffeo Dried Buttermilk	30.0	5.0	..	Maffra Co-op. Milk Products Co. Ltd., Maffra
F.M.S. Milk Equivalent	23.0	0.5	0.25	" " " " " "
K.B.F. Dried Buttermilk Powder	30.0	6.0	..	Korumburra " and District Co-op. "Butter" Factory and Trading Co. Ltd., 47 Station-street, Korumburra
Acme Buttermilk Powder	31.4	13.8	..	Warrnambool Cheese and Butter Factory Co. Ltd., Alansford
Colac Dried Milk Albumen	54.0	5.0	0.2	Colac Dairying Co. Ltd., Wilson-street, Colac
Longbar Skimmed Milk Powder	30.0	0.5	..	Longwarry and District Dairymen's Co-op. Association Ltd., Longwarry
<i>Oil-Seed or Cake Meals and Nuts.</i>				
Eta Peanut Meal	45.0	2.0	6.0	Nut Foods Pty. Ltd., 271-277 Grant-street, South Melbourne
Eta Coconut Meal	20.0	6.0	11.0	" " " " " "
Meggitt's Linseed Oil Meal	30.0	3.5	11.0	Meggitt Ltd., 41-45 Hobson's road, South Kensington

* Standard not less than 75 per cent. crude protein and not more than 5 per cent. crude fibre.
 † Standard not less than 55 per cent. crude protein and not more than 7 per cent. phosphoric acid. Not more than 1 part per centum shall be retained on a sieve (B.S.S.) having 1-in. openings and not less than 95 parts per centum shall pass through a 10-mesh sieve (B.S.S.).
 ‡ Standard not less than 45 per cent. crude protein. Not more than 1 part per centum shall be retained on a sieve (B.S.S.) having 1-in. openings and not less than 95 parts per centum shall pass through a 10-mesh sieve (B.S.S.).

LIST OF STOCK FOODS AND STOCK LICKS—continued.

Distinguishing Brand Name.	Guaranteed Composition.			Manufacturer or Importer.
	Crude Protein (N x 6.25). Minimum.	Crude Fat. Minimum.	Crude Fibre. Maximum.	
MIXED STOCK FOODS.				
<i>For Pigs.</i>				
Barastoc Pig Cubes	15.0	3.0	6.5	Barastoc Products, 395 Collins street, Melbourne
Barastoc Pig Starter Pellets	18.0	4.0	6.0	Osmond and Sons (Aust.) Pty. Ltd., 35 William street, Melbourne
Osmond's Codliver (Pigs)	20.0	12.0	9.0	Burrows Hume Flour Mills, 570 Young-street, Albury
Fidelity Pig Meal	15.0	3.0	5.0	Clark, King, and Co. Pty. Ltd., 237 Queen-street, Melbourne
Fidelity Pig Cubes	15.0	3.0	5.0	" " " " " "
Clark's Pig Starter§	18.0	3.0	5.0	" " " " " "
Clark's Gro-Pig	16.0	3.0	6.0	Hutmill Stock and Poultry Food Company, Hartington-street, Glenroy
Clark's Pig-Mycin ¶	18.0	3.0	5.0	" " " " " "
Hutmill Pig Meal	14.0	2.5	7.5	" " " " " "
Hutmill Pig Pellets	14.0	2.5	7.5	Creamoata Ltd., Sunshine-road, West Footscray
Vet-N-Ary Pig Fattening Pellets*	15.0	3.0	6.0	C. R. Edgar and Co. Pty. Ltd., 34 Queen's-road, Melbourne
Vet-N-Ary Pig Starter Pellets*	17.0	4.0	6.0	Wangaratta Flour Mills Co. Pty. Ltd., Kerr-street, Wangaratta
Granary Pigmeal	10.0	3.0	10.0	C. E. Clements and Coy. Pty. Ltd., 34 Queen-street, Melbourne
Wang Pig Meal	15.0	3.0	6.0	
Vitabar	8.4	3.0	9.7	
<i>For Calves.</i>				
Harper's Star Calf Food	12.0	2.5	10.0	Robert Harper and Co. Ltd., 133 Rouse-street, Port Melbourne
Parsons' Calf Food	12.0	5.0	12.0	Parsons Bros. and Co. Pty. Ltd., 554-562 Flinders-lane, Melbourne
Ward's Calf Food	9.0	3.0	7.0	H. S. K. Ward Pty. Ltd., 24-38 Spencer-street, Melbourne
Vetamac Calf Food	15.35	7.5	1.5	McDonald's Vetamac Products, 627-631 Bridge-road, Richmond
Vetamac Calf Food (Vitaminized) §	15.35	7.5	1.5	
Clark's Gro-calf	20.0	4.0	4.0	Clark, King, and Co. Pty. Ltd., 237 Queen-street, Melbourne
Kaf-o-vite	16.0	6.0	8.0	Goldsbrough, Mort, and Co. Ltd., 526 Bourke-street, Melbourne
Barastoc Calf Pellets§	18.0	4.0	6.5	Barastoc Products, 395 Collins-street, Melbourne
Rudduck's Calf Meal	17.0	2.3	3.5	Rudduck and Co. Pty. Ltd., 556 Lonsdale-street, Melbourne
Hutmill Calf Food	13.0	4.0	10.0	Hutmill Stock and Poultry Food Company, Hartington-street, Glenroy
Hutmill Calf Pellets	13.0	4.0	10.0	
Vet-N-Ary Calf Pellets	17.0	4.0	7.0	Creamoata Ltd., Sunshine-road, West Footscray
Vet-N-Ary Calf Meal	17.0	4.0	7.0	" " " " " "
A.B.C. Federal Calf Food	20.4	8.2	5.1	E. T. Moulden and Son Pty. Ltd., 294 Victoria-street, North Melbourne
P. and F. Competition Calf Meal	13.0	6.0	4.0	Poultrymen and Farmers Trading Co. Pty. Ltd., 276-286 Queensberry-street, North Melbourne
Chief Calf Food	12.0	5.0	5.0	Verona Products, 592 Burwood-road, Hawthorn
Fidelity Calf Meal	20.0	4.0	5.0	Burrows Hume Flour Mills, 570 Young-street, Albury
McKenzie's Calf Food	10.0	5.0	6.0	J. F. McKenzie and Co. Pty. Ltd., 192-200 Arden-street, North Melbourne
Wang Calf Meal	17.0	4.0	7.0	Wangaratta Flour Mills Co. Pty. Ltd., Kerr-street, Wangaratta
Cows Head Calf Food*	13.0	4.0	6.0	Nestle's Food Specialities (Australia) Ltd., 591-599 Collins-street, Melbourne
Taylor's National Calf Food	14.0	2.6	4.6	National Cattle Food Co., 414 Bay-street, Port Melbourne
B.U.D. Calfmilk	19.0	5.0	5.0	British United Dairies Pty. Ltd., Merino
<i>For Dairy Cows.</i>				
Lambert's Dairy Mixture	15.0	5.0	10.0	H. V. and B. Towers, 696 High-street, East Kew
Barastoc Dairy Cow Cubes	14.0	3.0	9.5	Barastoc Products, 395 Collins-street, Melbourne
Barastoc Dairy Cow Meal	14.0	3.0	9.5	
Mormilk No. 2†	20.0	4.75	14.0	H. C. Panalfex and Co. Pty. Ltd., 53-57 Munster-terrace, North Melbourne
Clark's Dairy-Mex	16.0	3.0	8.0	Clark, King, and Co. Pty. Ltd., 237 Queen-street, Melbourne
Clark's Cow-Chow	14.0	3.0	10.0	" " " " " "
Hutmill Dairy Meal	17.0	3.0	8.0	Hutmill Stock and Poultry Food Company, Hartington-street, Glenroy
Hutmill No. 2 Dairy Meal	14.5	3.0	9.0	" " " " " "
Vet-N-Ary Dairy Cow Meal No. 1*	15.0	3.5	14.0	Creamoata Ltd., Sunshine-road, West Footscray
Vet-N-Ary Dairy Cow Meal No. 2*	12.0	3.25	14.0	" " " " " "
Vet-N-Ary Dairy Cow Cubes No. 1*	15.0	3.25	14.0	" " " " " "
Vet-N-Ary Dairy Cow Cubes No. 2*	12.0	3.25	14.0	" " " " " "
Vet-N-Ary Cow Feed No. 1*	9.0	2.5	18.0	" " " " " "
Vet-N-Ary Cow Feed No. 2*	6.5	2.25	22.5	" " " " " "
V.W.C. Cow Meal	14.0	3.0	7.0	Victorian Wheatgrowers' Corporation Ltd., 17 Queen-street, Melbourne
P and F Competition Cow Meal	15.0	8.0	11.0	Poultrymen and Farmers Trading Co. Pty. Ltd., 276-286 Queensberry-street, North Melbourne
Granary Dairy Meal	10.0	3.0	10.0	C. R. Edgar and Co. Pty. Ltd., 34 Queen's-road, Melbourne
Chief Cow Meal	11.0	3.0	14.0	Verona Products, 592 Burwood-road, Hawthorn
Fidelity Dairy Meal	16.0	3.5	8.0	Burrows Hume Flour Mills, 570 Young-street, Albury
Wang Dairy Meal	17.0	3.5	9.0	Wangaratta Flour Mills Co. Pty. Ltd., Kerr-street, Wangaratta
Bromeat	7.8	4.0	12.3	C. E. Clements and Coy. Pty. Ltd., 34 Queen-street, Melbourne
<i>For Sheep.</i>				
Barastoc Sheep Cubes	14.5	3.0	9.0	Barastoc Products, 395 Collins-street, Melbourne
Barastoc Ewe and Lamb Cubes	18.0	3.0	9.0	
Vet-N-Ary Sheep Cubes No. 1*	14.5	3.0	8.0	Creamoata Ltd., Sunshine-road, West Footscray
Vet-N-Ary Sheep Cubes No. 2*	12.5	3.0	8.0	" " " " " "
Vet-N-Ary Sheep Nuts*	14.5	3.0	8.0	" " " " " "
Vet-N-Ary Ewe and Lamb Cubes	17.0	3.0	8.0	" " " " " "
Fidelity Sheep Cubes	13.5	3.0	15.0	Burrows Hume Flour Mills, 570 Young-street, Albury

* Contains 1 per cent. salt.

¶ Contains antibiotic.

† Contains 2 per cent. salt.

§ Contains added vitamins.

LIST OF STOCK FOODS AND STOCK LICKS—continued.

Distinguishing Brand Name.	Guaranteed Composition.			Manufacturer or Importer.
	Crude Protein (N x 6.25). Minimum.	Crude Fat. Minimum.	Crude Fibre. Maximum.	
MIXED STOCK FOODS—continued.				
<i>General.</i>				
Osmond's Codliverine for all stock ..	20.0	12.0	9.0	Osmond and Sons (Aust.) Pty. Ltd., 35 William-street, Melbourne
Parsons' Cereal Stock Mixture* ..	10.0	4.5	18.5	Parsons Brothers and Co. Pty. Ltd., 554-562 Flinders-lane, Melbourne
Creamoata Stock Meal ..	11.5	2.25	6.0	Creamoata Ltd., Sunshine-road, West Footscray
Fidelity Stock Meal ..	8.0	1.5	7.0	Burrows Hume Flour Mills, 570 Young-street, Albury
<i>Poultry Foods.</i>				
Harper's Chicken Mixture ..	8.5	2.0	3.0	Robert Harper and Co. Ltd., 133 Rouse-street, Port Melbourne
Harper's Poultry Food ..	15.0	5.0	7.5	" " " " " " " " " " " "
McKenzie's Chicken Mixture ..	10.0	1.8	3.8	J. F. McKenzie and Co. Pty. Ltd., 192-200 Arden-street, North Melbourne
Clark's Laymor ..	18.0	4.0	7.0	Clark, King, and Co. Pty. Ltd., 237 Queen-street, Melbourne
Clark's Gro-Turk§ ..	20.0	4.0	6.0	" " " " " " " " " " " "
Clark's Gro-chick§ ..	17.0	4.0	6.0	" " " " " " " " " " " "
Clark's Vitamink§ ..	18.0	5.0	6.0	" " " " " " " " " " " "
Clark's Cagons§ ..	15.0	4.0	6.0	" " " " " " " " " " " "
Clark's Eggoleen§ ..	38.0	8.0	2.0	" " " " " " " " " " " "
Clark's Chick-starters§ ..	20.0	4.0	5.0	" " " " " " " " " " " "
Clark's Turkey Starters§ ..	24.0	3.0	5.0	" " " " " " " " " " " "
Clark's Sure Breeders§ ..	17.0	4.0	6.0	" " " " " " " " " " " "
Clark's Broiler Feeds§ ..	20.0	4.0	5.0	" " " " " " " " " " " "
Clark's Fatner§ ..	14.0	4.0	6.0	" " " " " " " " " " " "
Clark's Turkey-Mycin¶§ ..	24.0	3.0	5.0	" " " " " " " " " " " "
Clark's Chick-Mycin¶§ ..	20.0	4.0	5.0	" " " " " " " " " " " "
Clark's Coxi-Control Chick-Mycin¶§ ..	20.0	4.0	5.0	" " " " " " " " " " " "
Clark's Laymor with Stay-Vite§ ..	18.0	4.0	7.0	" " " " " " " " " " " "
Clark's Growing Grain ..	9.0	1.0	3.0	" " " " " " " " " " " "
Clark's Ever-Ready Chick Feed ..	9.0	1.0	3.0	" " " " " " " " " " " "
Cowling's Laying Mash ..	14.0	2.5	7.0	W. Cowling, Market Square, Bendigo
Cowling's Growing Mash ..	15.0	2.5	7.0	" " " " " " " " " " " "
Cowling's Chick Starter¶ ..	15.5	3.0	5.0	" " " " " " " " " " " "
Cowling's Growing Grain ..	9.5	1.5	5.0	" " " " " " " " " " " "
Barastoc Chick Pellets§ ..	20.0	4.0	6.5	Barastoc Products, 305 Collins-street, Melbourne
Barastoc Special Chick Pellets¶§ ..	20.0	4.0	6.5	" " " " " " " " " " " "
Barastoc Poultry Growers Pellets§ ..	15.0	3.5	7.0	" " " " " " " " " " " "
Barastoc Poultry Growers Pellets W.§ ..	15.0	3.5	7.0	" " " " " " " " " " " "
Barastoc Poultry Layers Pellets§ ..	17.0	3.5	7.0	" " " " " " " " " " " "
Barastoc Poultry Layers Pellets W§ ..	17.0	3.5	7.0	" " " " " " " " " " " "
Barastoc Poultry Layers Mash§ ..	17.0	3.5	7.0	" " " " " " " " " " " "
Barastoc Poultry Breeders Pellets§ ..	18.0	4.0	7.0	" " " " " " " " " " " "
Barastoc Turkey Starter Pellets¶§ ..	24.0	4.5	6.0	" " " " " " " " " " " "
Barastoc Chick Mash§ ..	20.0	4.0	6.5	" " " " " " " " " " " "
Barastoc Special Chick Mash¶§ ..	20.0	4.0	6.5	" " " " " " " " " " " "
Barastoc Chick Pellets C.P.¶ ..	20.0	4.0	6.5	" " " " " " " " " " " "
Barastoc Special Chick Pellets C.P.¶§ ..	20.0	4.0	6.5	" " " " " " " " " " " "
Barastoc Poultry Breeders Mash§ ..	18.0	4.0	7.0	" " " " " " " " " " " "
Barastoc Poultry Growers Mash§ ..	15.0	3.5	7.0	" " " " " " " " " " " "
Barastoc Chic Bits§ ..	20.0	4.0	6.5	" " " " " " " " " " " "
Barastoc Special Chic Bits¶§ ..	20.0	4.0	6.5	" " " " " " " " " " " "
Excello Laying Mash ..	13.0	4.0	7.0	Lyall and Sons Pty. Ltd., 30-31 Leveson-street, North Melbourne
Excello Chick Food ..	9.8	2.4	2.0	" " " " " " " " " " " "
Lambert's Chick Starter ..	17.0	4.0	6.0	H. V. and R. Towers, 696 High-street, East Kew
Lambert's Laying Mash ..	17.0	4.0	6.0	" " " " " " " " " " " "
Lambert's Vitaminised Laymash§ ..	17.0	4.0	6.0	" " " " " " " " " " " "
Tower's Growing Mixture ..	17.0	4.0	6.0	" " " " " " " " " " " "
A.B.C. Growing Mash ..	14.0	4.0	5.3	E. T. Moulden and Son Pty. Ltd., 29½ Victoria-street, North Melbourne
A.B.C. Laying Mash ..	10.0	3.5	7.0	" " " " " " " " " " " "
Marvel Laying Mash ..	15.0	2.4	6.0	J. McBeth, 207 Neerim-road, Carnegie
Marvel Growing Mash ..	16.0	4.0	6.0	" " " " " " " " " " " "
Marvel Chick Food ..	8.5	2.0	5.0	" " " " " " " " " " " "
Parsons' Parneal Special Laying Mash* ..	13.5	4.0	11.5	Parsons Bros. and Co. Pty. Ltd., 554-562 Flinders-lane, Melbourne
Parsons' Chick Food ..	9.0	1.5	4.0	" " " " " " " " " " " "
Fidelity Growing Pellets ..	14.5	4.5	6.0	Burrows Hume Flour Mills, 570 Young-street, Albury
Fidelity Laying Pellets ..	16.0	4.0	7.0	" " " " " " " " " " " "
Fidelity Laying Pellets ..	16.0	4.0	7.0	" " " " " " " " " " " "
Fidelity Chicken Starter ..	20.0	4.0	6.0	" " " " " " " " " " " "
Fidelity Chicken Pellets ..	20.0	4.0	6.0	" " " " " " " " " " " "
Fidelity Turkey Starter ..	22.0	4.0	7.0	" " " " " " " " " " " "
Fidelity Chicken Grain Mixture ..	10.0	2.0	4.0	" " " " " " " " " " " "
Pannifex Poultry Pushert ..	32.0	7.0	8.0	" " " " " " " " " " " "
Ward's Chick Meal ..	10.0	4.0	5.0	H. C. Pannifex and Co. Pty. Ltd., 53-57 Munster-terrace, North Melbourne
Osmond's Codliverine for Poultry ..	20.0	12.0	9.0	H. S. K. Ward Pty. Ltd., 24-38 Spencer-street, Melbourne
V.W.C. Growing Grain ..	9.25	1.6	3.0	Osmond and Sons (Aust.) Pty. Ltd., 35 William-street, Melbourne
V.W.C. Chick Grain ..	9.0	1.0	3.0	Victorian Wheatgrowers' Corporation Ltd., 17 Queen-street, Melbourne
Gro Vita Mash§ ..	14.0	4.0	7.0	" " " " " " " " " " " "
Gro Vita Pellets§ ..	14.0	4.0	7.0	" " " " " " " " " " " "
Lay Vita Mash§ ..	16.0	4.0	7.0	" " " " " " " " " " " "
Lay Vita Pellets§ ..	16.0	4.0	7.0	" " " " " " " " " " " "
Chick Vita Mash§ ..	18.0	4.0	7.0	" " " " " " " " " " " "
Chick Vita Pellets§ ..	18.0	4.0	7.0	" " " " " " " " " " " "
Hutmill Growing Mash ..	18.0	3.0	7.0	" " " " " " " " " " " "
Hutmill Laying Mash* ..	17.0	3.0	7.0	Hutmill Stock and Poultry Food Company, Hartington-street, Glenroy
Hutmill Growers Pellets ..	16.0	3.0	7.0	" " " " " " " " " " " "
Hutmill Layers Pellets* ..	17.0	3.0	7.0	" " " " " " " " " " " "
Hutmill Chicken Mixture ..	10.0	2.4	2.0	" " " " " " " " " " " "
Hutmill Growing Grain ..	10.0	2.4	2.0	" " " " " " " " " " " "
Hutmill Chicken Mash ..	18.0	4.0	7.0	" " " " " " " " " " " "
Hutmill Special Chicken Mash¶ ..	18.0	4.0	7.0	" " " " " " " " " " " "
Hutmill Chicken Crumbles¶§ ..	18.0	4.0	7.0	" " " " " " " " " " " "
Hutmill Special Chicken Crumbles¶§ ..	18.0	4.0	7.0	" " " " " " " " " " " "
Bush's Laying Mash ..	14.0	3.9	7.2	Albert Bush Produce Stores, Williamson-street, Bendigo
Bush's Chick Mash ..	15.4	3.9	6.0	" " " " " " " " " " " "
J Chick Grain ..	11.0	2.5	3.0	" " " " " " " " " " " "
Vet-N-Ary Laying Pellets E. ..	16.0	5.0	7.0	O. W. Jochims Pty. Ltd., Wimmers-street, Dimboola
Vet-N-Ary Laying Mash ..	17.0	4.0	7.0	Creamoata Ltd., Sunshine-road, West Footscray
Vet-N-Ary Turkey Fattening Pellets§ ..	13.0	4.5	7.0	" " " " " " " " " " " "
Vet-N-Ary Turkey Starter Pellets§ ..	22.0	4.5	7.0	" " " " " " " " " " " "
Vet-N-Ary Laying Pellets§ ..	17.0	4.0	7.0	" " " " " " " " " " " "
Vet-N-Ary Grower Pellets§ ..	14.5	4.0	7.0	" " " " " " " " " " " "
Vet-N-Ary Chick Pellets§ ..	17.0	4.5	7.0	" " " " " " " " " " " "

* Contains 1 per cent. salt. ¶ Contains antibiotic. † Contains 2 per cent. salt. § Contains added vitamins

LIST OF STOCK FOODS AND STOCK LICKS—continued.

Distinguishing Brand Name.	Guaranteed Composition.			Manufacturer or Importer.
	Crude Protein (N x 6.25). Minimum.	Crude Fat. Minimum.	Crude Fibre. Maximum.	
MIXED STOCK FOODS—continued.				
<i>Poultry Foods—continued.</i>				
Vet-N-Ary Special Anti-biotic Chick Mash	18.0	4.5	7.0	Creamota Ltd., Sunshine-road, West Footscray
Vet-N-Ary Special Anti-biotic Chick Pellets	18.0	4.5	7.0	" " " " " " " "
Vet-N-Ary Breeder Pellets	17.0	4.0	7.0	" " " " " " " "
Vet-N-Ary Turkey Pellets	22.0	4.5	7.0	" " " " " " " "
Vet-N-Ary Cockerel Fattening Pellets	18.0	4.5	7.0	" " " " " " " "
Vet-N-Ary Anti-Coccidiosis Chick Pellets	17.0	4.5	7.0	" " " " " " " "
Vet-N-Ary Layer Pellets No. 2	12.0	4.0	7.0	" " " " " " " "
Vet-N-Ary Layers Mash No. 2	12.0	4.0	7.0	" " " " " " " "
Master Mix Mash	14.0	2.5	5.0	Northern Seed Supply Co., Market-square, Bendigo
P and F Special Anti-biotic Chick Mixture	15.0	4.0	7.0	Poultrymen and Farmers Trading Co. Pty. Ltd., 276-280 Queensberry-street, North Melbourne
P and F Competition Laying Mash	17.0	4.5	7.0	" " " " " " " "
P and F Competition Growing Mash	15.0	4.0	5.5	" " " " " " " "
P and F Competition Laying Pellets	17.0	4.5	7.0	" " " " " " " "
P and F Competition Chick Pellets	16.0	4.0	7.0	" " " " " " " "
P and F Competition Growing Pellets	15.0	4.0	6.0	" " " " " " " "
Sidlar Chick Food	9.2	1.4	2.3	McKay MacLeod Pty. Ltd., 120 Lydiard-street, Ballarat
Chief Laying Mash	15.0	4.0	7.0	Warona Products, 592 Burwood-road, Hawthorn
Rumble's Growing Grain	9.0	2.0	4.0	Rumble and Son, 919 Nepean Highway, Moorabbin
Hop-a-long	9.0	2.0	4.0	" " " " " " " "
Top-Scorer	14.7	4.7	4.4	" " " " " " " "
Wang Laying Mash	16.0	4.0	7.0	Wangaratta Flour Mills Co. Pty. Ltd., Kerr-street, Wangaratta
Premier Crumbles	18.0	4.0	7.0	Kyneton Provender Co. Pty. Ltd., Mollison-street, Kyneton
Premier Layers Pellets	16.0	4.0	7.0	" " " " " " " "
C.C. Stockfeeds Chicken Pellets	19.0	4.5	6.0	C. C. Stockfeeds, Hammond-road, Dandenong
C.C. Stockfeeds Chicken Pellets Anti-biotic Special	19.0	4.5	6.0	" " " " " " " "
C.C. Stockfeeds Grower Pellets	15.0	4.0	7.0	" " " " " " " "
C.C. Stockfeeds Grower Pellets with Apac	15.0	4.0	7.0	" " " " " " " "
C.C. Stockfeeds Growers Mash	15.0	4.0	7.0	" " " " " " " "
C.C. Stockfeeds Grower Mash with Apac	15.0	4.0	7.0	" " " " " " " "
C.C. Stockfeeds Layer Mash	17.0	4.0	7.0	" " " " " " " "
C.C. Stockfeeds Layer Mash with Apac	17.0	4.0	7.0	" " " " " " " "
C.C. Stockfeeds Layer Pellets	17.0	4.0	7.0	" " " " " " " "
C.C. Stockfeeds Layer Pellets with Apac	17.0	4.0	7.0	" " " " " " " "
T. H. Williams Laying Mash	17.0	2.75	7.0	T. H. Williams, 604 High-street, Golden Square
Acme Layers' Pellets	17.0	4.0	7.0	McLennan and Co. Pty. Ltd., Mooroopna
Acme Special Chick Pellets	17.0	4.0	7.0	" " " " " " " "
Acme Growers' Pellets	17.0	4.0	7.0	" " " " " " " "
Invicta Chick Food	10.0	1.0	2.0	Henry Berry and Co. (Australasia) Ltd., 508 Collins-street, Melbourne
R.W.S. Laying Mash	14.0	3.0	6.0	R. W. Smith, 41 Munro-street, Coburg
R.W.S. Chicken Mash	12.0	2.5	7.6	" " " " " " " "
WHEAT AND WHEAT BY-PRODUCTS.				
Excello Wheat Meal	9.0	3.0	4.0	Lyal and Sons Pty. Ltd., 39-51 Leveson-street, North Melbourne
Excello Crushed Wheat	9.0	3.0	4.0	" " " " " " " "
Clark's Wheat Meal	9.0	3.0	3.0	Clark, King and Co. Pty. Ltd., 237 Queen-street, Melbourne
Maryborough Crushed Wheat	9.5	2.0	2.5	Maryborough Flour Mills Pty. Ltd., 38 Albert-street, Maryborough
Wang Crushed Wheat	8.5	1.5	2.5	Wangaratta Flour Mills Co. Pty. Ltd., Kerr-street, Wangaratta
Water Wheel Stock Meal	9.5	1.5	2.5	Water Wheel Flour Mills Pty. Ltd., 83 William-street, Melbourne
Darling's Wheat Meal	10.5	2.5	3.5	John Darling and Son Pty. Ltd., 44 King-street, Melbourne
Kimpton's Crushed Wheat	9.0	1.5	3.0	W. S. Kimpton and Sons, 395 Collins-street, Melbourne
McLennan's Stock Wheat Meal	9.5	1.5	3.0	McLennan and Co. Pty. Ltd., Mooroopna
Willis Crushed Wheat	8.0	1.9	2.5	Willis Bros., Kyneton
Minifie's Ground Wheat	9.0	1.5	3.0	Jas. Minifie and Co. Pty. Ltd., 422 Collins-street, Melbourne
Stratton's Crushed Wheat	10.0	1.5	4.0	Stratton and Co. Pty. Ltd., 68 Lulla-street, Abbotsford
Cowling's Ground Wheat	9.5	2.0	2.5	W. Cowling, Market-square, Bendigo
Noske Crushed Wheat	9.5	2.0	2.5	Noske Flour Mills Pty. Ltd., 108 Queen-street, Melbourne
Thomas' Crushed Wheat	9.5	2.0	2.5	W. C. Thomas and Sons Pty. Ltd., 55 William-street, Melbourne
Co-Dair Wheatmeal	9.5	2.0	2.5	Co-Dair Products (Geelong) Ltd., Mercer-street, Geelong
Hutmill Wheat Meal	9.5	2.0	2.5	Hutmill Stock and Poultry Food Company, Hartington-street, Glenroy
Hutmill Rolled Wheat	9.5	2.0	2.5	" " " " " " " "
Towers' Crushed Wheat	9.0	2.0	3.0	H. V. and R. Towers, 606 High-street, East Kew
Williams' Rolled Wheat	9.5	2.0	2.5	Henry E. Williams and Sons Pty. Ltd., 3-9 High-street, Maryborough
Williams' Wheat Meal	9.5	2.0	2.5	" " " " " " " "
Moregrain Wheat Meal	9.5	1.5	2.5	Norris and Wilkinson, Tinning-street, Brunswick
Marvel Wheat Meal	9.5	2.0	3.5	J. McBeth, 207 Neerim-road, Carnegie
Grant and Wilson Crushed Wheat	8.5	1.5	2.5	Grant and Wilson, 2-6 McNally-street, Yarrowonga
Tomlin's Sunnle Ground Wheat	9.5	2.0	2.5	Tomlin's Sunnle and Co., 87 Charleston-road, Bendigo
V.W.C. Crushed Wheat	9.5	1.5	3.0	Victorian Wheatgrowers' Corporation Ltd., 17 Queen-street, Melbourne
V.W.C. Wheatmeal	9.5	1.5	3.0	" " " " " " " "
V.W.C. Kibbled Wheat	9.0	1.0	3.0	" " " " " " " "
Echuca Crushed Wheat	10.0	1.5	3.0	Echuca Flour Mills Pty. Ltd., Echuca
Toora Crushed Wheat	9.5	1.5	3.5	British United Dairies Pty. Ltd., Jetty-road, Toora
Malcolm's Crushed Wheat	9.5	2.0	3.0	James Malcolm and Co. Pty. Ltd., St. Arnaud
Kerang Crushed Wheat	9.5	2.0	2.5	Kerang Flour Milling Co. Pty. Ltd., Kerang
Bush's Crushed Wheat	9.5	1.5	3.0	Albert Bush Produce Stores, William-street, Bendigo
Bush's Ground Wheat	9.5	1.5	3.0	" " " " " " " "
P. and F. Wheatmeal	9.5	2.0	3.0	Poultrymen and Farmers Trading Co. Pty. Ltd., 276-280 Queensberry-street, North Melbourne
Pratt's Ground Wheat	9.5	1.5	3.5	David Pratt and Sons, 215-221 Mail-street, Ballarat
Burnley Crushed Wheat	8.5	1.5	3.0	Burnley Flour Mills Pty. Ltd., 376 Swan-street, Burnley
Vet-N-Ary Crushed Wheat	9.5	1.5	3.0	" " " " " " " "
Vet-N-Ary Wheat Meal	9.0	1.5	3.0	Creamota Ltd., Sunshine-road, West Footscray
Granary Wheatmeal	9.0	2.0	3.0	" " " " " " " "
Cromarty F.P. Wheat Meal	8.5	2.0	3.0	C. E. Edgar and Co. Pty. Ltd., 34 Queen's-road, Melbourne
Cromarty A.P. Wheat Meal	8.5	2.0	3.0	Robert Mackay and Sons Pty. Ltd., Springvale-road, Springvale South
Schutt and Barrie Stock Meal	9.5	2.0	2.5	Schutt and Barrie Flour Mills Pty. Ltd., Geelong-road, West Footscray
Garden City Stock Meal	9.6	1.5	2.5	Garden City Flour Mill, Trench-street, Ballarat

* Contains 1 per cent. salt. † Contains 1.4 per cent. salt. ‡ Contains antibiotic. § Contains added vitamins. || Contains 4 per cent. of salt

LIST OF STOCK FOODS AND STOCK LICKS—continued.

Distinguishing Brand Name.	Guaranteed Composition.			Manufacturer or Importer.
	Crude Protein (N x 6.25). Minimum.	Crude Fat. Minimum.	Crude Fibre. Maximum.	
WHEAT AND WHEAT BY-PRODUCTS—continued.				
Swan Hill Crushed Wheat	8.5	1.5	2.5	Swan Hill Flour Mills Pty. Ltd., Curlewis-street, Swan Hill
Wimmera Crushed Wheat	0.5	2.0	2.5	Wimmera Flour Mill Co. Pty. Ltd., Taylor-street, Stawell
R.W.S. Pollard and Wheat Meal ..	13.0	2.0	6.0	R. W. Smith, 41 Munro-street, Coburg
BRAN AND POLLARD.				
The following firms have registered distinguishing brand names for Bran and Pollard:—				
T. Brunton and Co. Pty. Ltd.	531 Collins-street, Melbourne
Burnley Flour Mills Pty. Ltd.	376 Swan-street, Burnley
Darling (John) and Son Pty. Ltd.	44 King-street, Melbourne
Echuca Flour Mills Pty. Ltd.	Echuca
Grant and Wilson	2-6 McNally-street, Yarrowonga
Kimpton (W. S.) and Sons	305 Collins-street, Melbourne
Maryborough Flour Mills Pty. Ltd.	88 Albert-street, Maryborough
McLennan and Co. Pty. Ltd.	Mooroopna
Minife (James) and Co. Pty. Ltd.	422 Collins-street, Melbourne
Noke Flour Mills Pty. Ltd.	108 Queen-street, Melbourne
Schutt and Barrie Flour Mills Pty. Ltd.	Geelong-road, West Footscray
Silver Lake Flour Mill Pty. Ltd.	Sale
Smith (W. and P.)	35 Cusack-street, Wangaratta
Stratton and Co. Pty. Ltd.	68 Lulle-street, Abbotsford
Swan Hill Flour Mills Pty. Ltd.	Curlewis-street, Swan Hill
Thomas (W. C.) and Sons Pty. Ltd.	55 William-street, Melbourne
Tomlin Simmie and Co.	87 Charleston-road, Bendigo
Wangaratta Flour Mills Co. Pty. Ltd.	Kerr-street, Wangaratta
Willis Bros.	Piper-street, Kyneton
Wimmera Flour Mill Co. Pty. Ltd.	Taylor-street, Stawell
Water Wheel Flour Mills Pty. Ltd.	83 William-street, Melbourne
Robert Hutchinson Ltd.	Hartington-street, Glenroy
Burrows Hume Flour Mills	570 Young-street, Albury
Corowa Milling Co. Ltd.	Steel-street, Corowa
Co-Dair Products (Geelong) Ltd.	Mercer-street, Geelong
Elmore Flour Mills Pty. Ltd.	Elmore
James Malcolm and Co. Pty. Ltd.	St. Arnaud
Kerang Flour Milling Co. Pty. Ltd.	1 Wellington-street, Kerang
Creamoata Limited	Sunshine-road, West Footscray
Wodonga Progressive Store	Wodonga
Garden City Flour Mill	Trench-street, Ballarat
† The 1955 Chemical Standard for Bran is	14.0	2.5	10.0	
‡ The 1955 Chemical Standard for Pollard is	14.0	3.0	6.25	
OAT PRODUCTS.				
Parsons' No. 1 Oat Branning	9.0	6.75	16.0	Parsons Bros. and Co. Pty. Ltd., 554-562 Flinders-lane, Melbourne
Ward's Oat Branning	6.0	4.0	25.0	H. S. K. Ward, Pty. Ltd., 24-38 Spencer-street, Melbourne
Ward's Ground Oats	8.5	3.5	15.0	
McKenzie's Oat Branning	7.0	4.0	20.0	J. F. McKenzie and Co. Pty. Ltd., 192-200 Arden-street, North Melbourne
McKenzie's Oat Pollard	10.0	8.0	5.0	" " " " " "
McKenzie's Chicken Oats	6.0	5.0	4.5	" " " " " "
Granary Ground Oats	8.0	4.0	14.0	C. R. Edgar and Co. Pty. Ltd., 34 Queen's-road, Melbourne
Vet-N-Ary Oat Feed	5.0	3.0	25.0	Creamoata Limited, Sunshine-road, West Footscray
Creamoata Specially Ground Oats ..	9.0	4.5	12.0	
Excello Oat Pollard	10.0	7.0	7.0	Lyall and Sons Pty. Ltd., 39-51 Leveson-street, North Melbourne
Excello Oat Branlings	4.8	3.2	25.7	" " " " " "
Excello Oat Offal Meal	6.5	4.4	17.1	" " " " " "
Excello Oat Hulls and Oat Branlings ..	3.1	2.0	26.6	" " " " " "
A.B.C. Oat Branlings	6.0	4.0	25.0	E. T. Moulden and Son Pty. Ltd., 294 Victoria-street, North Melbourne
Echuca Crushed Oats	9.0	5.5	14.0	Echuca Flour Mills Pty. Ltd., Echuca
Malcolm's Crushed Oats	7.5	4.0	18.0	James Malcolm and Co. Pty. Ltd., St. Arnaud
Harper's Provender	6.0	4.0	22.0	Robert Harper and Co. Ltd., 133 Rouse-street, Port Melbourne
Hutmill Crushed Oats	9.0	4.0	12.0	Hutmill Stock and Poultry Food Co., Hartington-street, Glenroy
Hutmill Ground Oats	9.0	4.0	12.0	
P. and F. Oaten Meal	9.5	5.0	4.0	Poultrymen and Farmers Trading Co. Pty. Ltd., 276-286 Queensberry-street, North Melbourne
V.W.C. Crushed Oats No. 1	9.0	4.0	12.0	Victorian Wheatgrowers' Corporation Ltd., 17 Queen-street, Melbourne
V.W.C. Crushed Oats No. 2	8.0	4.0	15.0	" " " " " "
V.W.C. Ground Oats	8.0	4.0	15.0	" " " " " "
V.W.C. Oat Hulls and Branlings	3.0	1.0	30.0	" " " " " "
Cromarty Poultry Hulled Oats	9.6	8.4	2.0	Robert Mackay and Sons Pty. Ltd., Springvale-road, Springvale South
Cromarty Poultry Flaked Oats	10.9	8.3	1.8	" " " " " "
Cromarty Crushed Oats	9.0	4.0	12.0	" " " " " "
Pratt's Crushed Oats	10.7	6.5	11.5	David Pratt and Sons, 215-221 Mair-street, Ballarat
Towers' Crushed Oats	9.0	5.0	12.0	H. V. and E. Towers, 696 High-street, East Kew
Fidelity Crushed Oats	10.0	4.0	12.0	Burrows Hume Flour Mills, 570 Young-street, Albury
Wimmera Crushed Oats	9.5	4.5	15.0	Wimmera Flour Mill Co. Pty. Ltd., Taylor-street, Stawell
Special Provender	4.0	5.0	22.0	Splendid Foods, 105 Whitehall-street, Footscray
Garden City Crushed Oats	10.7	6.5	11.5	Garden City Flour Mill, Trench-street, Ballarat
Toora Crushed Oats	10.0	4.5	11.5	British United Dairies Pty. Ltd., Toora
Clement's No. 1 Ground Oats	7.3	5.3	13.6	G. E. Clements and Co. Pty. Ltd., 34 Queen-street, Melbourne
Clement's No. 2 Ground Oats	4.4	2.3	24.5	" " " " " "
BARLEY PRODUCTS.				
Harper's Star Barley Meal	10.0	7.0	9.5	Robert Harper and Co. Ltd., 133 Rouse-street, Port Melbourne
Ward's Barley Meal	10.0	4.0	10.0	H. S. K. Ward Pty. Ltd., 24-38 Spencer-street, Melbourne
Excello Barley Meal	10.0	2.0	5.0	Lyall and Sons Pty. Ltd., 39 Leveson-street, North Melbourne
McKenzie's Barley Pollard	12.0	3.0	20.0	J. F. McKenzie and Co. Pty. Ltd., 192-200 Arden-street, North Melbourne
P. and F. Barley Meal	9.0	2.0	5.0	Poultrymen and Farmers Trading Co. Pty. Ltd., 276-286 Queensberry-street, North Melbourne

LIST OF STOCK FOODS AND STOCK LICKS—continued.

Distinguishing Brand Name.	Guaranteed Composition.			Manufacturer or Importer.
	Crude Protein (N x 6.25). Minimum.	Crude Fat. Minimum.	Crude Fibre. Maximum.	
BARLEY PRODUCTS—continued.				
Kelric No. 2 (Dried Brewers' Grains) ..	18.0	4.0	17.0	K. B. Stock Food Co. Pty. Ltd., 36 Wellington-street, Collingwood
Cromarty Barley Pollard ..	8.0	2.0	8.0	Robert Mackay and Sons Pty. Ltd., Springvale-road, Springvale South
Creamoata Ground Barley ..	9.0	2.0	10.0	Creamoata Ltd., Sunshine-road, West Footscray
Co-Dair Barley Meal ..	8.0	2.0	8.0	Co-Dair Products (Geelong) Ltd., Mercer-street, Geelong
Barrett's Malt Comblings ..	20.0	1.0	15.0	Barrett Bros. and Burston and Co. Pty. Ltd., 117 Sturt-street, South Melbourne
Smith Mitchell's Malt Comblings ..	20.0	1.0	15.0	Smith Mitchell and Co. Ltd., Gough-street, Richmond
White's Malt Comblings ..	20.0	1.0	15.0	Joe White Maltings Ltd., 15 Tokely-street, Collingwood
Hood's Malt Comblings ..	20.0	1.0	15.0	James Hood and Co. Pty. Ltd., 37-61 Islington-street, Collingwood
RICE PRODUCTS.				
Harper's Star Brown Rice Meal ..	12.0	12.0	12.0	Robert Harper and Co. Ltd., 133 Rouse-street, Port Melbourne
McKenzie's Rice Pollard ..	10.0	15.0	8.0	J. F. McKenzie and Co. Pty. Ltd., 192-200 Arden-byrnong street, North Melbourne
MAIZE PRODUCTS.				
Polly Gluten Feed ..	16.0	3.0	9.0	Maize Products Pty. Ltd., corner Parker and Mari-byrnong streets, Footscray
Maize Oll Meal ..	16.0	12.0	10.0	"
Ward's Maize Meal ..	7.0	3.0	4.0	H. S. K. Ward Pty. Ltd., 24-38 Spencer-street, Melbourne
Excello Maize Meal ..	9.0	3.0	2.0	Lyall and Sons Pty. Ltd., 39-51 Leveson-street, North Melbourne
Clark's Maize Meal ..	9.0	3.0	3.0	Clark, King, and Co. Pty. Ltd., 237 Queen-street, Melbourne
V.W.C. Maize Meal ..	9.0	3.0	2.0	Victorian Wheatgrowers' Corporation Ltd., 17 Queen-street, Melbourne
Hutmill Maize Meal ..	9.0	3.0	4.0	Hutmill Stock and Poultry Food Company, Hartington-street, Glenroy
Pratt's Ground Maize ..	7.0	2.0	3.5	David Pratt and Sons, 215-221 Mair-street, Ballarat
P. and F. Maize Meal ..	9.0	4.0	3.0	Poultrymen and Farmers Trading Co. Pty. Ltd., 276-286 Queensberry-street, North Melbourne
A.B.C. Maize Meal ..	7.0	3.0	4.0	E. T. Moulden and Son Pty. Ltd., 294 Victoria-street, North Melbourne
Creamo Maize Meal ..	9.0	3.0	2.0	Robert Mackay and Sons Pty. Ltd., Springvale-road, Springvale South
RYE PRODUCTS.				
Granary Rye Meal ..	9.0	1.5	3.0	C. R. Edgar and Co. Pty. Ltd., 34 Queen's-road, Melbourne
Cromarty Crushed Rye Meal ..	9.0	1.5	5.0	Robert Mackay and Sons Pty. Ltd., Springvale-road, Springvale South
PEA PRODUCTS.				
Ward's Pea Meal ..	14.0	1.0	18.0	H. S. K. Ward Pty. Ltd., 24-38 Spencer-street, Melbourne
Harper's Split Pea Screenings ..	7.0	0.5	40.0	Robert Harper and Co. Ltd., 133 Rouse-street, Port Melbourne
McKenzie's Pea Pollard ..	20.0	1.0	10.0	J. F. McKenzie and Co. Pty. Ltd., 192-200 Arden-street, North Melbourne
P. and F. Pea Meal ..	20.0	1.0	6.0	Poultrymen and Farmers Trading Co. Pty. Ltd., 276-286 Queensberry-street, North Melbourne
HULLS.				
Harper's Barley Hulls ..	6.0	2.0	25.0	Robert Harper and Co. Ltd., 133 Rouse-street, Port Melbourne
Ward's Barley Hulls ..	2.0	0.8	32.0	H. S. K. Ward Pty. Ltd., 24-38 Spencer-street, Melbourne
Parsons' Barley Hulls ..	2.5	0.6	39.75	Parsons Bros. and Co. Pty. Ltd., 554-562 Flinders-lane, Melbourne
McKenzie's Pea Hulls ..	6.0	0.6	40.0	J. F. McKenzie and Co. Pty. Ltd., 192-200 Arden-street, North Melbourne
Ward's Pea Hulls ..	5.0	0.25	40.0	H. S. K. Ward Pty. Ltd., 24-38 Spencer-street, Melbourne
Parsons' No. 2 Oat Hulls ..	1.25	0.4	40.75	Parsons Bros. and Co. Pty. Ltd., 554-562 Flinders-lane, Melbourne
Ward's Oat Hulls ..	1.5	0.7	35.0	H. S. K. Ward Pty. Ltd., 24-38 Spencer-street, Melbourne
Harper's Oat Hulls ..	1.6	1.0	35.0	Robert Harper and Co. Ltd., 133 Rouse-street, Port Melbourne
A.B.C. Oat Hulls ..	1.5	0.7	35.0	E. T. Moulden and Son Pty. Ltd., 294 Victoria-street, North Melbourne
Excello Oat Hulls ..	2.0	1.0	35.0	Lyall and Sons Pty. Ltd., 39 Leveson-street, North Melbourne
McKenzie's Oat Hulls ..	1.5	1.0	35.0	J. F. McKenzie and Co. Pty. Ltd., 192-200 Arden-street, North Melbourne
Creamoata Oat Hulls ..	2.0	1.0	32.5	Creamoata Ltd., Sunshine-road, West Footscray
Cromarty Dairy Oat Hulls ..	4.6	3.7	21.1	Robert Mackay and Sons Pty. Ltd., Springvale-road, Springvale South
MISCELLANEOUS.				
Excello Lucerne Meal ..	13.0	3.0	25.0	Lyall and Sons Pty. Ltd., 39 Leveson-street, North Melbourne
Biscuit Sweepings ..	2.0	2.0	2.0	Swallow and Ariell Ltd., 60 Stokes-street, Port Melbourne
Bakchouse Sweepings ..	2.0	2.0	2.0	"
F.C. Flax Meal ..	16.0	14.0	15.0	Flax Commission, 301 Flinders-lane, Melbourne
F.C. Crushed Flax Chaff ..	11.0	6.0	23.0	"
Katunga Lucerne Meal ..	13.0	1.0	33.0	Barastoc Products, 395 Collins-street, Melbourne
Brapol ..	9.6	3.1	9.0	C. E. Clements and Coy. Pty. Ltd., 34 Queen-street, Melbourne
Cromarty Wheat and Barley ..	8.5	2.0	5.0	Robert Mackay and Sons Pty. Ltd., Springvale-road, Springvale South

LIST OF STOCK FOODS AND STOCK LICKS—continued.
VITAMIN OILS.

Distinguishing Brand Name.	Guaranteed Composition. (In International Units per gram.)		Manufacturer or Importer.
	Vitamin A. (Minimum.)	Vitamin D. (Minimum.)	
Solvitax Cod Liver Oil	1,000	100	G. F. Embleton and Co. Pty. Ltd., 208-212 Little Lonsdale-street, Melbourne
Vetemul Blue Label Vitaminized Emulsion	5,000	Nil	Nicholas Pty. Ltd., 37 Swanston-street, Melbourne
Vetemul Green Label Vitaminized Emulsion	5,000	500	" " " " " " " "
Vetemul Brown Label Vitaminized Emulsion	1,000	100	" " " " " " " "
Vetemul Concentrated Veterinary Emulsion	25,000	2,500	" " " " " " " "
Apac Micratized Vitamins A and D3 Concentrate	10,000	1,000	" " " " " " " "
Apsolene A.D.	5,000	500	Australian Packers' Corporation Pty. Ltd., 414 Collins-street, Melbourne
Ovadol	5,000	500	F. H. Faulding and Co. Ltd., 123-125 Lonsdale-street, Melbourne
Palmers' D and A Emulsion	5,000	500	Palmers Pastoral Products, 55 The Crescent, Ascot Vale
Osmond's Maxadol A	5,000	Nil	Osmond and Sons (Aust.) Pty. Ltd., 35 William-street, Melbourne
Osmond's Maxadol A and D3	5,000	500	" " " " " " " "
P.A.F. Vitaminized Emulsion	5,000	Nil	Poultrymen and Farmers Trading Co. Pty. Ltd., 276-286 Queensberry-street, North Melbourne
P.A.F. Plus Vitaminized Oil	5,000	500	" " " " " " " "
A:B:C. Emulsified Fish Oil A	5,000	Nil	E. T. Moulden and Son Pty. Ltd., 294 Victoria-street, North Melbourne
A.B.C. Emulsified Fish Oil A and D	5,000	500	" " " " " " " "
Rudduck's Vitol*	400	40	Rudduck and Co. Pty. Ltd., 556 Lonsdale-street, Melbourne
Pegavo	1,200	185	Pegasus Pty. Ltd., 56 Hunter-street, Sydney

* Contains 3 per cent. lime.

STOCK LICKS.

Distinguishing Brand Name.	Guaranteed Composition.							Manufacturer or Importer.
	Salt.	Phosphoric Acid.	Lime.	Magnesia.	Iron.	Sulphur.	Iodine.	
	% (Max.)	% (Min.)	% (Min.)	% (Min.)	% (Min.)	% (Min.)	% (Min.)	
'STOCK LICKS.'								
<i>Common Salt.</i>								
Hart's Roklik	100.0	Hart and Co. Pty. Ltd., 38 Clarendon-street, South Melbourne
Hart's Iodised Block Lick	99.0	0.5	..	Trace	" " " " " " " "
Hart's Sulphurised Block Lick ..	98.0	2.0	..	" " " " " " " "
Ram	100.0	Cheetham Salt Pty. Ltd., 71 Little Malop-street, Geelong
Ram-Lic Sulphurised	97.0	3.0	..	" " " " " " " "
Ram Iodised Lick	99.95	0.05	..	Trace	" " " " " " " "
Ram Cobalt Lick†	99.5	" " " " " " " "
<i>Bone Meal, &c.</i>								
Apex Sterilized Bone Meal	24.0	28.0	North-Eastern Bone Products, Wangaratta
Tricalos Sterilized Bone Flour	30.0	40.0	Glues and By-Products Pty. Ltd., 1-39 Hobson's-road, South Kensington
Tricalos Sterilized Bone Grit	30.0	40.0	" " " " " " " "
Pannifex Bone Meal	22.0	28.0	H. C. Pannifex and Co. Pty. Ltd., 53-57 Munster-terrace, North Melbourne
Dicalcic Phosphate	37.5	29.6	Commonwealth Fertilizers and Chemicals Ltd., 65 William-street, Melbourne
Pioneer Bone Meal	21.8	27.6	J. Cockbill Pty. Ltd., Footscray-road, Footscray
Pioneer Bone Grit	20.0	25.3	" " " " " " " "
Hortico Sterilized Bone Meal	22.0	27.0	Horticultural Industries Pty. Ltd., 67 Burnley-street, Richmond
Imperial Bone Meal	25.0	32.0	W. Angliss and Co. (Aust.) Pty. Ltd., Lynch-street, Footscray
MIXED STOCK LICKS.								
<i>Non-Salt.</i>								
Cobaltised Concentrated Vic-Lic	24.0	29.9	..	5.8	..	Trace	Wilcox, Moffin, Ltd., 34 King-street, Melbourne
Vic-Lic D Concentrated Sheep Lick	29.0	38.0	..	2.9	..	Trace	" " " " " " " "
Vic-Lic G Concentrated Sheep Lick	28.0	37.0	..	5.8	..	Trace	" " " " " " " "
Vita-Lick Concentrated D	30.0	38.75	..	1.3	2.0	Trace	Goldsbrough, Mort, and Co. Ltd., 526 Bourke-street, Melbourne
Vita-Lick Concentrated G	28.8	37.0	..	3.5	2.0	Trace	" " " " " " " "
Vita-Lick Cobaltised and Copperised Concentrated G†	..	28.8	37.0	..	3.5	2.0	Trace	" " " " " " " "
Vita-Lick Concentrated Cattle Lick†	..	28.2	36.1	..	3.5	0.45	Trace	" " " " " " " "
Vita-Lick Cobaltised and Copperised Concentrated D†	..	30.0	38.8	..	1.3	2.0	Trace	" " " " " " " "
Eureka Poultry Minerals‡	2.1	4.4	0.1	0.1	0.25	Trace	Eureka Mineral Poultry Foods, 14 Chesterville-road, Cheltenham
Rawleigh's Poultry Powder†	16.7	38.7	..	0.4	4.0	Trace	The W. T. Rawleigh Co. Ltd., 68 Dawson-street, Brunswick
Osmond's Concentrated Lick for Cattle	15.0	12.0	1.2	0.7	12.0	Trace	Osmond and Sons (Aust.) Pty. Ltd., 35 William-street, Melbourne
Osmond's Mineral Concentrate for Sheep	27.0	32.0	0.4	0.5	..	Trace	" " " " " " " "
Rudduck's Mineral Supplement*¶	..	7.0	10.0	..	Trace	Rudduck and Co. Pty. Ltd., 556 Lonsdale-street, Melbourne
Minalick (Concentrate)	15.5	22.0	4.95	1.8	1.8	..	Standard Stock Service Co., 386 Flinders-lane, Melbourne
Calcium Phosphate Manger Block	6.0	25.0	Hart and Co. Pty. Ltd., 38 Clarendon-street, South Melbourne
Calcium and Trace Element Manger Block†	..	5.0	20.0	1.0	0.15	..	Trace	" " " " " " " "
Magnesium Sulphate Manger Block	25.0	5.0	" " " " " " " "
Mindif Trace Element Tablets§	Boots Pure Drug Co. (Aust.) Pty. Ltd., Cato-street, Auburn
Nutro-Cal	2.4	52.7	Nutritional Products, Liverpool-road, Kilsyth

* Contains 20 per cent. protein.
¶ Contains copper and manganese.

† Contains cobalt and copper.
‡ Each tablet contains 100mg. cobalt sulphate, 250mg. copper sulphate, and 50mg. manganese sulphate.
§ Contains cobalt.

LIST OF STOCK-FOODS AND STOCK LICKS—continued.

Distinguishing Brand Name.	Guaranteed Composition.							Manufacturer or Importer.
	Salt.	Phosphoric Acid.	Lime.	Magnesia.	Iron.	Sulphur.	Iodine.	
	% (Max.)	% (Min.)	% (Min.)	% (Min.)	% (Min.)	% (Min.)	% (Min.)	
MIXED STOCK LICKS—continued.								
<i>Low Salt.</i>								
Alkon Concentrate ..	8.0	12.0	30.0	..	1.0	..	Trace	Alkon Pty. Ltd., 30 Clarendon-street, South Melbourne
Vic-Lic Concentrated Cattle Lick	5.5	27.0	36.0	..	2.0	..	Trace	Wilcox, Moffin Ltd., 34 King-street, Melbourne
Immunolle Concentrate ..	8.0	12.0	30.0	..	1.0	..	Trace	Hart and Co. Pty. Ltd., 38 Clarendon-street, South Melbourne
<i>Medium Salt.</i>								
Rudduck's Improved Mineral Lick†	22.2	11.3	20.3	0.6	0.6	2.4	Trace	Rudduck and Co. Pty. Ltd., 556 Lonsdale-street, Melbourne
Rawleigh's Mineralized Supplement for Stock‡	15.0	12.2	27.0	..	1.0	3.6	Trace	The W. T. Rawleigh Co. Ltd., 60 Dawson-street, Brunswick
B.v.E.'s Mineral Supplement‡	18.0	10.0	19.0	7.5	0.5	..	Trace	B. van Eerten, Clyde-road, Berwick
Por-Co-Vite‡	14.0	19.1	29.3	..	0.6	9.6	Trace	Goldsbrough, Mort, and Co. Ltd., 526 Bourke-street, Melbourne
Min-A-Vit (Orange Band)‡ **	21.0	18.0	22.0	2.0	0.8	..	Trace	Hamilcar Holdings Pty. Ltd., Siddeley-street, Melbourne
Min-A-Vit (Red Band)‡ **	16.0	12.0	18.0	6.0	0.8	..	Trace	" " " "
Min-A-Vit (Black Band)‡ **	15.0	27.2	40.5	..	0.1	..	Trace	" " " "
Super Mindif Salt Lick‡	30.0	26.1	24.4	..	0.24	0.75	Trace	Boots "Pure Drug Co. (Aust.)" Pty. Ltd., Cato-street, Auburn
Mindif Mineral Salts‡	26.2	8.0	25.0	0.2	Trace	" " " "
Super Mindif Mineral Salts for Cattle‡	30.0	11.4	17.4	..	0.24	0.75	Trace	" " " "
Nutro-Vitramin for Pigs‡ **	18.5	9.1	37.1	..	0.35	..	Trace	Nutritional Products, Liverpool-road, Kilsyth
Nutro-Vitramin for Poultry‡ **	13.5	11.4	29.2	..	0.35	..	Trace	" " " "
Nutro-Vitramin for Cattle, Sheep, Horses and Goats‡ **	27.5	8.0	34.3	..	0.35	..	Trace	" " " "
Nutro-min for Pigs‡ ..	18.5	9.1	37.1	..	0.35	..	Trace	" " " "
Nutro-min for Poultry‡ ..	13.5	11.4	39.2	..	0.35	..	Trace	" " " "
Nutro-min for Cattle, Sheep, Horses and Goats‡	27.5	8.0	34.3	..	0.35	..	Trace	" " " "
Nutro-Vitramin Pellets for Pigs‡ **	9.2	4.5	18.5	..	0.17	..	Trace	" " " "
Nutro-Vitramin Pellets for Poultry‡ **	6.7	5.7	19.6	..	0.17	..	Trace	" " " "
Nutro-Vitramin Pellets for Cattle, Sheep, Horses, and Goats‡ **	13.7	4.0	17.1	..	0.17	..	Trace	" " " "
Nutro-min Pellets for Pigs‡ ..	9.2	4.5	18.5	..	0.17	..	Trace	" " " "
Nutro-min Pellets for Poultry‡	6.7	5.7	19.6	..	0.17	..	Trace	" " " "
Nutro-min Pellets for Cattle, Sheep, Horses, and Goats‡	13.7	4.0	17.1	..	0.17	..	Trace	" " " "
<i>High Salt.</i>								
Vetamac Medicated ..	53.0	5.7	7.5	0.1	0.7	4.0	Trace	McDonald's Vetamac Products, 627-631 Bridge-road, Richmond
Hart's Medicated Block Lick ..	91.0	1.0	3.0	..	0.1	..	Trace	Hart and Co. Pty. Ltd., 38 Clarendon-street, Sth. Melbourne
Hart's Cobalt and Copper Block Lick†	91.0	1.0	3.0	..	0.1	..	Trace	" " " "
Hart's Vitamin Salt Block plus Minerals‡ **	91.0	1.0	3.0	0.1	0.1	..	Trace	" " " "
Fargher's Calcium Salt Lick‡ ..	50.0	1.0	16.0	W. J. Fargher, 610 Ligar-street, Ballarat
Osmond's Toncea Stock Lick ..	70.0	7.0	10.5	0.15	0.2	2.0	Trace	Osmond and Sons (Aust.) Pty. Ltd., 35 William-street, Melbourne
Vic-Lic D Ready Mixed Sheep Lick	78.0	5.0	6.4	..	0.5	..	Trace	Wilcox Moffin Ltd., 34 King-street, Melbourne
Vic-Lic G Ready Mixed Sheep Lick	78.0	4.7	6.0	..	1.1	..	Trace	" " " "
Vic-Lic Mineralised Salt Block	53.0	4.5	19.5	0.16	1.25	..	Trace	" " " "
Vic-Lic Calcium-Molasses Salt Block	65.0	0.6	15.8	" " " "
Ram Medicated Lick‡	95.5	0.7	1.9	..	0.25	..	Trace	Cheetham Salt Pty. Ltd., 71 Little Malop-street, Geelong
<i>Lime Licks.</i>								
Hart's Immunol Organic Lime Compound	7.0	Hart and Co. Pty. Ltd., 38 Clarendon-street South Melbourne
Hart's Immunol Organic Lime Powder**	13.0	" " " "
Hart's Immunol Organic Lime Compound Special**	7.0	" " " "
Alkon Organic Lime Compound Special**	7.0	Alkon Pty. Ltd., 38 Clarendon-street, South Melbourne

† Contains cobalt and copper.

‡ Contains cobalt, copper, and manganese.

§ Contains manganese.

¶ Contains cobalt.

** Contains added vitamins.

Melbourne, 9th May, 1955.

W. R. JEWELL, M.Sc.,
Chief Chemist.

Country Fire Authority Acts.

PERMISSION TO HOLD A FIRE BRIGADE DEMONSTRATION.

IN pursuance of the provisions of section 79 (1) and (2) of the Country Fire Authority Act 1944, the Country Fire Authority has granted permission for the holding of a fire brigade demonstration as under:—

RURAL FIRE BRIGADES.

At Boort, on Saturday, 17th September, 1955.

G. G. SINCLAIR,
Secretary.

17th June, 1955.
No. 355.—5933/55.—2

Health Acts.

MEAT SUPERVISION REGULATIONS 1947.

ALLOCATION OF MEAT BRANDS.

NOTICE is hereby given that the Commission of Public Health has allotted the letters "BDC" as the letters to be used in meat brands as indicating the Shire of Bairnsdale.

G. V. STAFFORD,

Secretary, Commission of Public Health.

Department of Health, Melbourne, 15th June, 1955.

CONTRACTS ACCEPTED.—(Series 1954-55.)**VICTORIAN RAILWAYS.**

201. Trailer car bodies, at rates (Contract 59922).—Martin and King Pty. Ltd. 202. Wheels and axles, at £155 3s. 3d. per set, plus charges to F.O.B. (Contract 60297).—Commonwealth Steel Co. Ltd. 203. Cable at £1,024 per mile (Contract 60437).—W. T. Henley's Telegraph Works Co. Ltd. 204. Gravel at 22s. 9d. per cubic yard (Contract 60516).—River Rock Quarries. 205. Erection of stock yards, passenger and goods platforms facing at Bonnie Doon, for £3,685 (Contract 60534).—R. Loader.

By order of the Victorian Railways Commissioners.

N. QUAIL, Secretary. 17.6.55.

PUBLIC WORKS.

5767. Ballarat, Mental Hospital, (1) supply of screenings, toppings, and sand, £357 9s.—R. Coffield.
 5768. Ballarat, Mental Hospital, (1) supply of screenings, toppings, and gravel, £276 10s.—R. Coffield.
 5769. South Melbourne, Public Works Department Storeyard, (1) supply of 16 tons of cement, £188 2s. 5d.—Goldsbrough, Mort, and Co. Ltd.
 5770. Castlemaine, Penal and Gaols, (1) supply of paint, £104 14s.—Lewis Berger and Sons (Vic.) Pty. Ltd.
 5771. Royal Park, Mental Hospital, (1) supply of kitchen equipment, £167.—L. J. Morgan Pty. Ltd.
 5772. Langi Kal Kal, Prison Training Centre, (1) supply of kitchen equipment, £377 10s.—L. J. Morgan Pty. Ltd.
 5773. Melbourne, Public Library, (1) supply of back section with nipples for "Ideal" sectional boiler, £180.—Shanks and Co. Pty. Ltd.
 5774. Ararat, Mental Hospital, (1) supply of five radiograms, £269 4s. 2d.—British General Electric Co. Pty. Ltd.
 5775. Ararat, Mental Hospital, (1) supply of "Vinco" floor sanding machine, £242.—McPherson's Ltd.
 5776. Heywood, Consolidated School, (1) supply of gravel and filling, £209 2s.—Joseph Saunders.
 5777. Rosebud, High School, (1) supply of facing stone and spalls, £120.—G. H. Reid and Sons.
 5778. Various, Jetties—Tooradin and Port Welshpool, (1) supply of timber, £353 19s. 11d.—Mount Alfred Timber Mills.
 5779. Queenscliff, Harbor, (1) supply of messmate piles, £338 5s.—Alex. Sturrock and Sons Pty. Ltd.
 5780. Geelong, Matthew Flinders Girls' School, (1) supply of sand and screenings, £133 18s.—Fyansford Quarries Pty. Ltd.
 5781. Traralgon, State School No. 3584 (1) supply of ¾-in. screenings, £132 6s.—Avon Quarries.
 5782. Melbourne, Police Headquarters, (1) supply of "Leonard" water cooler, £190 5s. 9d.—Warburton Franki (Melbourne) Ltd.
 5783. Mont Park, Mental Hospital, (1) supply of 24 sheets of laminex, £208 5s. 2d.—John Sharp and Sons Pty. Ltd.
 5784. Mont Park, Mental Hospital, (1) supply of refrigerator, £109.—Robert Taylor Pty. Ltd.
 5785. Nunawading, "Winlton" Children's Welfare Department, (1) supply of incinerator, £225 5s. 6d.—Earle, Griffiths (Vic.) Pty. Ltd.
 5786. Lake Tyers, Jetty, (1) supply of timber, £274 13s. 9d.—Mount Alfred Timber Mills.
 5787. Various, Jetties—Port Albert and Port Welshpool, (1) supply of timber, £141 16s. 8d.—Mount Alfred Timber Mills.
 5788. Queenscliff, New Harbor, (1) supply of piles, £220 10s.—Alex. Sturrock and Sons Pty. Ltd.
 5789. Queenscliff, Harbor Works, (1) supply of piles, £682 10s.—Alex. Sturrock and Sons Pty. Ltd.
 5790. Pascoe Vale, Textile Trades School, (1) supply of oregon, £340 4s. 7d.—W. S. Neelands Pty. Ltd.
 5791. Mont Park, Mental Hospital, (1) supply of grinder, drill, bender, greasing unit, &c., £412 1s. 4d.—E. A. Machin and Co. Ltd.
 5792. South Melbourne, Public Works Department Storeyard, (1) supply of masonite, £184 7s. 1d.—H. Beecham and Co. Ltd.
 5793. South Melbourne, Public Works Department Storeyard, (1) supply of 3,500 yards of hessian, £175.—Commonwealth of Australia Explosives Factory.
 5794. Royal Park, Mental Hospital, (1) supply of high corrugated copper tanks, £329 10s.—Angus G. Reid.
 5795. Nunawading, "Winlton" Children's Welfare Department, (1) supply of oregon timber, £148 3s.—Millar's Timber and Trading Co. Ltd.
 5796. Melbourne, Public Library, (1) supply of glass, £261 15s. 1d.—T. S. Gill and Son, Ltd.
 T. K. MALTBY, Commissioner of Public Works. 14.6.55.

5797. Melbourne, State Offices, Queen-street, (1) supply and fixing one mail chute, £1,457.—Brooks Robinson Limited.

5798. Newport, State School No. 113, (1) repairs and painting non-party fencing, £119.—J. Deed.

5799. Koroit, Police Station, (2) electrical installation, residence, £135.—L. A. James.

5800. Melbourne, Police Headquarters, Russell-street C.I.B., (2) supply and installation of fluorescent lighting in special branch muster room, £125 12s. 6d.—Smith and Osborne.

5801. Winchelsea, Police Station, (1) landscaping of grounds, £150.—J. S. Trigg.

5802. Nhill, State School No. 2411, (2) installation of heating stoves, £127 10s.—Geo. Lange and Sons.

5803. Alvie, Consolidated School, (1) erection of brick chimney and steps and laying of concrete paths, £131.—Slater Bros.

5804. Werribee, State Research Farm, S. R. & W. S. C., (1) preparing and sealing private street, £134 15s. 1d.—Country Roads Board.

5805. Shepparton, Technical School, (1) supply and installation of sound equipment, £354 7s. 6d.—Australian Sound and Television Co. Pty. Ltd.

5806. Ballarat, Mental Hospital, (1) erection of brick chimney steps, clothes hoist, water supply, &c., £221 9s. 3d.—J. and W. and K. Walsh.

5807. Alvie, Consolidated School, (1) site works, £197 12s. 4d., £176 12s. 3d.—Country Roads Board.

5808. Alexandra, High School, (3) supply and installation of washing, drinking, and heating facilities, £160.—W. J. Clay.

5809. Janefield, Mental Colony, (2) replacement of glass shower screens and renovations staff room, £184.—F. J. Free.

5810. Janefield, Mental Colony, (2) repairs to brick wall, ward F.2, £197.—J. P. and F. Kelly.

5811. Stawell, Pleasant Creek Special School, (1) supply, delivery, and fixing of roof tiles, &c., head nurses' residence, £162 2s.—Ararat Cement Products.

5812. Strathmerton, State School No. 2790, (1) fencing, eastern boundary, £165.—A. J. and G. Humphreys.

5813. Seaford, State School No. 3835, (2) supply and installation of No. 3 Warmray heaters, £127 10s.—D. B. Tinknell.

5814. Janefield, Mental Colony, (3) installation of light and power in farm workers' recreation hall, £164 10s.—K. H. Frank.

5815. Nandaly, State School No. 3927, (1) electrical installation school and residence, £120 15s. 6d.—H. E. Ovenden.

5816. Beechworth, Training Prison, (1) electrical installation, £197 15s.—Garland Electrical Service.

5817. Nhill, High School, (1) gravelling and sealing roads, &c., £247 3s. 10d.—Country Roads Board.

5818. Timboon, Consolidated School, (1) site works, £414 7s. 7d.—Country Roads Board.

5819. Werribee, Research Farm, (1) electric hot-water service, residence No. 9, £156 16s.—Coombs Bros.

5820. Mildura, Technical School, (1) supply and installation of sound equipment, £334 9s. 9d.—Philips Electrical Industries Pty. Ltd.

5821. Sunbury, Mental Hospital, (1) supply and laying of "Vinyl" plastic tile floor, kiosk, £138 18s.—Dunlop Floorings Pty. Ltd.

5822. Melbourne, Police Headquarters, Russell-street, (1) supply and fitting frame and wire windows in dining room, office, and kitchen, £195 12s.—L. A. Stronach.

5823. Royal Park, Children's Welfare Department, (1) fixing wall and floor tiling (labour only), £105.—Wallace and Crisp.

T. K. MALTBY, Commissioner of Public Works. 17.6.55.

ORDERS IN COUNCIL.—(Series 1954-55.)**FORESTS COMMISSION.**

Loan Fund Act No. 5839, Item 1—

5765. To the purchase of allotment 34, Parish of Moomowroong, County of Polwarth, containing 199 acres 2 roods 20 perches for forest purposes, £299 8s. 9d.—Leslie Joseph Davison, Timor West, via Maryborough.

5766. To the purchase of allotment 33, Parish of Moomowroong, County of Polwarth, comprising 193 acres 3 roods 32 perches for forest purposes, £290 18s. 6d.—George McKinley, East Brighton.

Approved by the Governor in Council, 27th April, 1955.—A. MAHLSTEDT, Clerk of the Executive Council.

STATE ELECTRICITY COMMISSION.

5824. The supply of two fork lift trucks, to Quotation No. 5267, £7,871 16s.—William Adams and Co. Ltd.

5825. The erection of electrical plant, Eildon Power Station, to Specification No. 54-55/180, £54,371.—Bayley and Grimster Ltd.

5826. The purchase of land comprising 56 a. 1 r. 21 p., being part of Crown allotment 51, Parish of Maryvale, and being the whole of the land comprised in certificate of title, volume 7603, folio 185, required for Morwell Project, £5,650.—Cecil William Brinsmead.

5827. The supply and delivery of diesel fuel oil for Horsham Power Station, for a period of five months, to Specification No. 54-55/17, at schedule rates.—Commonwealth Oil Refineries Ltd.

5828. The erection of 66 kV. transmission line from Maffra to Bairnsdale, to Specification No. 54-55/222, at schedule rates.—Electric Power Transmission.

5829. The manufacture, supply, delivery, and erection of mild steel hotwells and tanks with accessory equipment, Yallourn "D" Power Station, to Specification No. 54-55/171, £24,342.—Johnson's Tyne Foundry Pty. Ltd.

5830. The supply of seven front-end loaders, to Quotation No. 5261, £16,292 10s.—Moore Road Machinery (Vic.) Pty. Ltd.

5831. The supply of fifty (50) 25 kVA. distribution transformers, to Specification No. 54-55/71, £9,975.—P. and D. Transformer Co. Pty. Ltd.

5832. The supply of two trench-cutting machines, to Quotation No. 5268, £5,060.—Queen's Bridge Motor and Engineering Co. Pty. Ltd.

5833. The supply of six heavy graders, to Quotation No. 5265, £53,100.—Queen's Bridge Motor and Engineering Co. Pty. Ltd.

5834. The purchase of land and buildings situate in Rooney-street, Burnley, having a frontage of 43 feet by a depth of 259 feet, required for extension of branch depot, £9,700.—A. Saunders and Co. Pty. Ltd.

5835. The supply of five front-end loaders, to Quotation No. 5263, £12,720.—Victorian Industrial Sales and Service Pty. Ltd.

5836. The supply of six tractor-mounted mobile cranes, to Quotation No. 5264, £21,600.—Victorian Industrial Sales and Service Pty. Ltd.

5837. The supply of 30,000 aluminium split-bolt clamps for transmission and distribution lines, to Specification No. 54-55/212, £6,971 5s.—L. Watkins.

5838. The supply of 306 protective relays, to Quotation No. 1689, £8,180.—A.S.E.A. Electric (Aust.) Pty. Ltd.

5839. The supply of 231 protective relays, to Quotation No. 1689, £5,239 1s. 1d.—A. Reyrolle and Co. Ltd.

5840. The supply of paper-insulated supervisory-control cable, to Specification No. 54-55/193, £33,654 1s. 4d.—Enfield Cables (Aust.) Pty. Ltd.

5841. The supply of paper-insulated supervisory-control cable, to Specification No. 54-55/193, £15,410.—W. T. Henley's Telegraph Works Co. Ltd.

5842. The supply of electric discharge lamps and accessories for public lighting, for a period of twelve months, to Specification No. 54-55/162, at schedule rates.—Condor Lamps (A'asia) Pty. Ltd.

5843. The supply of electric discharge lamps and accessories for public lighting, for a period of twelve months, to Specification No. 54-55/162, at schedule rates.—Warburton Franki (Melbourne) Ltd.

Approved by the Governor in Council, 31st May, 1955.—
A. MAHLSTEDT, Clerk of the Executive Council.

ENGINEERS OF WATER SUPPLY.—EXAMINATION OF CANDIDATES FOR CERTIFICATES OF QUALIFICATION.

THE Board of Examiners of Engineers of Water Supply for the State of Victoria, appointed under the provisions of the Water Acts, hereby gives notice that an examination of candidates for Certificates of Qualification will be held on Wednesday, Thursday and Friday, the 24th, 25th and 26th August, 1955, at the University of Melbourne, Carlton, N.3.

All applications from intending candidates must be in the hands of the Secretary to the Board not later than Wednesday, 3rd August, 1955.

By Order,

K. E. FINDLAY,
Secretary, Board of Examiners.

State Rivers and Water Supply Commission,
Melbourne, 17th June, 1955.

Marriage Act 1928.

MINISTERS OF RELIGION REGISTERED TO CELEBRATE MARRIAGES IN VICTORIA.

IT is hereby notified that, in pursuance of the provisions of the *Marriage Act 1928*, 19 Geo. V., No. 3726, Section 11, the under-mentioned Officiating Ministers of Religion have been registered at this Office for the celebration of marriages in Victoria:—

Number in Register.	Name.	Designation.	Denomination.	Residence.	Date of Registration.
11165	Cole, Victor Lewis	Pastor ..	Apostolic Church ..	617 Dana-street, Ballarat	1.4.55
11166	Greig, Gladstone James ..	Pastor ..	Apostolic Church ..	25 Hume-street, Armadale	4.4.55
11167	Roberts, Meyrick Diprose ..	Preacher ..	Churches of Christ ..	46 McPherson-street, Moonee Ponds ..	13.4.55
11168	Fotherington, David Andrew ..	Minister ..	Presbyterian ..	The Manse, Trafalgar	12.4.55
11169	Eccles, Henry Basil Gregory ..	Priest ..	Roman Catholic ..	La Verna, Kew	14.4.55
11170	Ruddy, Francis	Priest ..	Roman Catholic ..	St. Columban's, Essendon	15.4.55
11171	McSherry, John Stanislaus ..	Priest ..	Roman Catholic ..	Presbytery, West Sunshine	15.4.55
11172	Stamp, Henry Arthur	Minister ..	Presbyterian ..	The Manse, Port Fairy	18.4.55
11173	Knox, Colin Curtis	Minister ..	Methodist ..	Cohuna	30.3.55
11174	Box, Mervyn Steve	Probationer ..	Methodist ..	Tongala	23.3.55
11175	Hoooper, Anthony George ..	Minister ..	Methodist ..	107 Mackie-road, East Bentleigh ..	23.3.55
11176	Footo, Alfred Ernest	Minister ..	Methodist ..	Foster	23.3.55
11177	Thomas, John Paterson	Minister ..	Methodist ..	5 Mill-street, Traralgon	24.3.55
11178	Harrison, William Richard ..	Minister ..	Methodist ..	2 Jupiter-street, Caulfield	25.3.55
11179	Stansall, Max Edward James ..	Probationer ..	Methodist ..	Robinvale	25.3.55
11180	Stephens, Keith Alfred John ..	Minister ..	Methodist ..	Underbool	26.3.55
11181	Body, Alan Broadhurst	Minister ..	Methodist ..	3 Colpin-road, Ballarat	28.3.55
11182	James, R. Graeme	Minister ..	Methodist ..	191 Francis-street, Yarraville ..	30.3.55
11183	Hunt, Donald Hubert	Minister ..	Methodist ..	32 Scott-street, Dandenong	31.3.55
11184	Hyde, Vernon Dudley	Minister ..	Methodist ..	190 The Avenue, Parkville	31.3.55
11185	Frater, Alan Smith	High Priest ..	Reorganized Church of Jesus Christ of Latter Day Saints ..	3 Ford-street, West Preston	20.4.55
11186	Swaby, William Leigh	Probationer ..	Methodist ..	Nyah West	5.4.55
11187	Whimpey, Alan Arthur	Minister ..	Methodist ..	Rushworth	7.4.55
11188	Bradley, Edward Athelstan ..	Priest ..	Church of England ..	53 Drummond-street, Carlton ..	28.4.55
11189	Mitchell, William James	Priest ..	Church of England ..	St. Mary's, Balmoral	28.4.55
11190	Lewis, Frank George	Minister ..	Methodist ..	28 Carlyle-street, Ashwood	28.3.55
11191	Henderson, Angus George	Minister ..	Methodist ..	R.A.A.F., East Sale	27.4.55

V. H. ARNOLD,
Government Statist.

County Court Act 1928.

RULES OF COURT.

WE, the undersigned Judges of County Courts, in exercise of the powers conferred by Section 87 of the *County Court Act 1928*, do hereby amend the County Court Rules 1930 with respect to all actions commenced on and after the first day of August, 1955, as follows:—

In Order L1 rule 1 there shall be added the following subparagraph:—

“(b) If in any action or matter the plaintiff by judgment or order recovers a sum (exclusive of costs) not exceeding that which could have been recovered in a Court of Petty Sessions, he shall be entitled to no more costs than he would have been entitled to had he brought his proceeding in a Court of Petty Sessions, unless the Court or a Judge otherwise orders.”

Dated this 14th day of June, 1955.

LEONARD E. B. STRETTON, J.
J. H. MOORE, J.
A. L. READ, J.
NORMAN MITCHELL, J.
F. B. GAMBLE, J.
G. L. DETHRIDGE, J.
J. F. MULVANY, J.
C. McT. STAFFORD, J.
A. M. FRASER, J.
F. R. NELSON, J.
J. G. NORRIS, J.

DEPARTMENT OF MINES.

APPLICATION FOR LEASE DECLARED ABANDONED.
7437, Mineral; Douglas A. Inglis; 600 acres, Parishes of Toora and Woorarra.

MINING LEASES GRANTED.

- 8301, Beechworth; John Frederick Easdown; 22a. Or. 36p., Parish of Flowerdale.
8302, Beechworth; Morning Star (G.M.A.) Mines N. L.; 275a. 1r. 10p., Parish of Goulburn.
8303, Beechworth; Northern Star Gold Mines N. L.; 113a. 3r. 28p., Parish of Kevington. (In lieu of lease No. 8250, Beechworth, expired.)
8308, Beechworth; Cocks Eldorado Gold Dredging N. L.; 9a. Or. 7p., Parish of Byawatha. (In lieu of lease No. 8047, Beechworth, surrendered.)

PETROLEUM PROSPECTING LICENCE GRANTED.

- 215, Petroleum Prospecting Licence; John Paul McCosh; 180 square miles, Parishes of Leon-gatha, Meeniyah, Dumbalk, Nerrena, Mirboo South, Woorarra, Gunyah Gunyah, Mardan, and Mirboo.

CONSENT GRANTED TO TRANSFER MINING LEASE.

- 5517, Gippsland; from Edward Louis Anderson to Edward Louis Anderson, John Lawrence Bach, and Thomas Leo Killeen.

TAILINGS LICENCES EXPIRED.

- 2177, Tailings Licence; Robert Allan Spence, Parish of Heathcote.
2178, Tailings Licence; Robert Allan Spence, Parish of Costerfield.
2512, Tailings Licence; R. S. Beard, Parish of Bungal.
2521, Tailings Licence; W. B. Trahar, Parish of Bungal.

W. J. MIBUS,
Minister of Mines.

MINING LEASES DECLARED VOID.

- 11293, Bendigo; Maude Matilda Nott; 10a. 3r. 0p., Parish of Sandhurst.
7099, Mineral; Nathaniel Thomas Callow and Henry Allan Green; 3a. 3r. 16p., Parish of Ballarat.

REX R. NEAL,
Secretary for Mines.

NOTICE TO MARINERS.

[No. 10 of 1955.]

AUSTRALIA.—VICTORIA.

PORT ALBERT BAR PASSAGE.—ESTABLISHMENT OF ADDITIONAL NAVIGATIONAL AIDS.

Lights—Beacon—Buoy.

Former Notices.—Nos. 11/1954 (2) and 3/1955 cancelled.

Date.—About 15th July, 1955, without further notice.
Position.—Front light, Main Channel line. Lat. 38 deg. 44 min. 17 sec. S., long. 146 deg. 39 min. 27 sec. E.

Position of Lights.—(a) At the northern end of Snake Island timber-scarp, 10.70 cables 239 deg. 08 min. from above light. (b) On Jubilee sands, 7.68 cables 107 deg. 01 min. from (a).

Details.—(a) Character: Fixed White light. Structure: 12 feet stayed post and cylinder box, with red and yellow inclined stripes. Elevation: 28 feet (8m5). Visibility: 10 miles. (b) Character: Flashing Red light every 2 seconds, flash 0.5 sec. Structure: 12 feet timber frame and cylinder box, with red and yellow inclined stripes. Elevation: 14 feet (4m3). Visibility: 4 miles.

Beacon.—For the purpose of readily making out the light-beacons in daytime, a timber cutting has been opened behind these marks, and a beacon about 12 feet (3m7) high, coloured red and yellow, with diamond top-mark, stands about 3 feet above the high line of the Bar bank, 6 cables 107 deg. 01 min. from the light (b) above.

Northern Fairway Buoy.—A black, first class steel nun buoy is stationed outside the Bar in 7 fathoms, 2.38 miles 107 deg. 01 min. from the light (b), on Jubilee sands. The buoy is fitted with a White reflector belt.

Aspect.—From Northern Fairway buoy, Toora (Agnes hill), sloping from low level to a bare and rounded top 15 miles distant, is open 6 deg. north of the abrupt end of Snake Island timber. Under such aspect the three marks will be found in transit with the cutting bearing 287 degrees.

Bar Depth.—The depth on Port Albert bar passage is 18 feet (February, 1955).

Caution.—For the past twenty years the passage across the Bar has been confined within the limits of a sector of the bank extending for 1 cable westward of the leading line bearing 318 degrees, and for 1 cable northward of the transit of the five new marks bearing 287 degrees, and has stabilized for periods of about six years alternately along each of the bearings as given; hence Masters of boats making Port Albert a home port are warned to watch for any change impending and to note the correct opening of the marks for “keeping fairway” so affected.

At present, June, 1955, the axis of the Bar passage is along the transit of the new marks and the cutting, bearing 287 degrees for 11 cables from Northern Fairway buoy to the Main Channel line bearing 317 deg. 43 min.

Strangers should not attempt to enter Port Albert.

Drum Anchorage.—At night-time boat-masters not wishing to make Port Albert wharves or to take the Bar can now find a sheltered berth; in good holding ground in a depth of 20 feet; at 6 cables from the White flashing Front light of the Main Channel line in transit with the White fixed light at the North end of Snake Island, bearing 239 degrees. From this berth the Rear light of the Main line bears 284 degrees, and the pilcs of the former Drum light-beacon stand less than 500 yards due north.

Charts Affected.—B.A. No. 1703.

Publications.—*General Notice to Mariners Respecting Navigation in Victorian Waters* 1942, pages 247-249, and 325. *Australia Pilot*, Vol. 11, 1944, pages 186-187.

D. S. STEVENSON,

Ports and Harbors Branch, Port Officer.
Department of Public Works,
Melbourne, C.2, 20th June, 1955.

NOTICE TO MARINERS.

[No. 11 of 1955.]

AUSTRALIA.—VICTORIA.

CORNER BASIN.—ALTERATION IN LIGHTS.

1. *Franklin Channel* (Outer No. 2).
2. *Franklin Channel* (Inner No. 5).

Former Notice.—No. 9 of 1952 (1).

Date.—On or about 28th June, 1955.

1. **Position.**—On east bank of river entrance. Latitude 38 deg. 44 min. 31 sec. S. Longitude 146 deg. 19 min. 0.5 sec. E. (approximately).

Alteration.—The character of the light will be altered from flashing every 8 seconds to flashing every 4 seconds. Thus.—Fl. 0.5 seconds, eclipse 3.5 seconds. Other details remain unchanged.

2. **Position.**—On west bank of river. Latitude 38 deg. 42 min. 31 sec. S. Longitude 146 deg. 17 min. 16 sec. E. (approximately).

Alteration.—The flashing Red Light will be altered to flashing White and Red, showing White from 350 deg. through north to 050 deg., Red elsewhere. Other details remain unchanged.

Chart Affected.—B.A. 1703. **Publications.**—*Australia Pilot*, Vol. 11, 1944, page 185. *General Notice to Mariners Respecting Navigation in Victorian Waters*, 1942, pages 246, 324. *Admiralty List of Lights*, Vol. 10, 1954, page 189.

D. S. STEVENSON,

Ports and Harbors Branch, Port Officer.
Department of Public Works,
Melbourne, C.2, 20th June, 1955.

Land Surveyors Act 1942.

SURVEYORS' BOARD OF VICTORIA.

THE Surveyors' Board hereby gives notice that the next examination for the Board's Certificate of Competency will be held in the Engineering School, Melbourne University, from Monday, 22nd August, to Monday, 29th August, 1955.

Application for entry to this examination must reach the Secretary to the Board not later than Friday, 29th July, 1955.

All applications must be accompanied by the appropriate fee.

E. S. WESTGARTH,

Office of the Surveyors' Board, Secretary.
Department of Crown Lands and Survey,
Melbourne, 20th June, 1955.

BOORT WATERWORKS TRUST.

FIXING THE LIMIT OF A BANK OVERDRAFT.

HIS Excellency the Governor of the State of Victoria, by and with the advice of the Executive Council thereof, doth by Order made on the 14th day of June, 1955, in pursuance of the provisions of section 273 of the *Water Act* 1928, fix the limit of the overdraft to be obtained by the Boort Waterworks Trust from the National Bank of Australasia Limited, Boort, at an amount not to exceed at any one time the sum of One thousand pounds (£1,000).

A. MAHLSTEDT,

Clerk of the Executive Council.

At the Executive Council Chamber,
Melbourne, 14th June, 1955.

APPOINTMENTS.

HIS Excellency the Governor of the State of Victoria, by and with the advice of the Executive Council thereof, has, by Orders made on the 14th day of June, 1955, been pleased to make the under-mentioned appointments, viz.:

DEPARTMENT OF HEALTH.

Deputy Superintendent of Mental Hospital.

GEORGE ERIC DUERRHEIM, M.B., B.S.,

to be Deputy Superintendent of the Mental Hospital, Ararat, pursuant to the provisions of section 35 of the *Mental Hygiene Act* 1928, as from the 29th May, 1955, vice Dr. J. L. Gorman, on annual leave.

Government Representatives on Hospital Committees.

ERIC ELWIN HEINRICH

to be Government Representative on the Committee of Management of the Cohuna District Hospital, pursuant to the provisions of section 48 of the *Hospitals and Charities Act* 1948, for a further term of three years as from the 24th June, 1955; and

STANLEY HAUSER

to be Government Representative on the Committee of Management of the Daylesford and District Hospital, pursuant to the provisions of section 48 of the *Hospitals and Charities Act* 1948, for a further term of three years as from the 28th June, 1955.

Acting Clerk of Mental Hospital.

KELVIN CHARLES TURNER

to be Acting Clerk of the Mental Hospital, Ararat, pursuant to the provisions of section 35 of the *Mental Hygiene Act* 1928, vice E. H. Guppy, on annual leave from the 29th May, 1955.

DEPARTMENT OF CROWN LANDS AND SURVEY.

Inspectors of Vermin and Noxious Weeds.

RONALD CLIVE BATES,

DONALD CAMPBELL,

HUGH FAUX,

WILLIAM HUNTER MCILROY,

MURRAY FREDERICK ROACH, and

NORRIS GORDON WALLACE,

Inspectors of Land Settlement,

to be also Inspectors under the provisions of section 4 of the *Vermin and Noxious Weeds Act* 1949, without additional salary, as from and inclusive of the 27th April, 1955; and

CHARLES NAPOLEON GILBERT,

JAMES BRUCE LIVINGSTON, and

JOHN CARMICHAEL HUGGINS,

Inspectors of Land Settlement,

to be also Inspectors under the provisions of section 4 of the *Vermin and Noxious Weeds Act* 1949, without additional salary, as from and inclusive of the 12th May, 1955.

LAW DEPARTMENT.

Commissioner of Titles.

WILLIAM JOHN TAYLOR, Registrar of Titles,

to be also Commissioner of Titles, pursuant to the provisions of the *Transfer of Land Act* 1928 (No. 3791), vice A. E. Rasmussen, retired, to take effect as on and from the 17th June, 1955.

Magistrates.

ROBERT JAMES ROBERTSON, 18 Myring-street, Castle-maine,

to Keep the Peace in the Midland Bailiwick of the State of Victoria; and

JOSEPH HENRY HOWELL, 35A Templeton-street, Wangaratta,

JOSEPH PAUL LARKINGS, 103 Rowan-street, Wangaratta, ALBERT GEORGE WALDRON, 2 Steane-street, Wangaratta, DUDLEY JAMES WARDEN, Camp-street, Beechworth, and MAXWELL ALAN JARVIS, Last-street, Beechworth, to Keep the Peace in the Northern Bailiwick of the State of Victoria.

Commissioner for Taking Declaration and Affidavits, &c.

CLAUDE WILLIAM TREVETHAN, officer of Department of Labour and Industry, Melbourne,

to be a Commissioner for taking Declarations and Affidavits, pursuant to the provisions of the *Evidence Act* 1928, to refrain from charging fees and to resign upon ceasing to be an officer of the Department of Labour and Industry.

DEPARTMENT OF MINES.
Deputy Mining Registrar.

GEOFFREY MILLER

to act as Deputy Mining Registrar at Kyneton for the Taradale Division of the Castlemaine Mining District, vice Arthur James Curtain, resigned, fees received to be the only remuneration.

DEPARTMENT OF WATER SUPPLY.
Members of Dimboola Sewerage Authority.

LEWIS THOMAS FITZGERALD and
ROY DUNCAN STANISTREET

to be Members of the Dimboola Sewerage Authority, to hold office as such for a period of four years from the date hereof, subject to the provisions of the Sewerage Districts Acts.

A. MAHLSTEDT,
Clerk of the Executive Council.

At the Executive Council Chamber,
Melbourne, 14th June, 1955.

AMENDED APPOINTMENT.

COMMISSIONERS FOR TAKING DECLARATIONS, ETC.

HIS Excellency the Governor of the State of Victoria, by and with the advice of the Executive Council thereof, doth by Order dated the 7th day of June, 1955, amend the Order made on the 24th day of May, 1955, by substituting for the name "Henry Charles Bundock," a person appointed a Commissioner for taking Declarations and Affidavits, the name "Harry Charles Bundock."

A. MAHLSTEDT,
Clerk of the Executive Council.

At the Executive Council Chamber,
Melbourne, 7th June, 1955.

(Published in lieu of appointment appearing on page 2857 of *Government Gazette* dated 15th June, 1955.)

WANGARATTA SEWERAGE AUTHORITY.

At the Executive Council Chamber, Melbourne,
the thirty-first day of May, 1955.

PRESENT:

His Excellency the Governor of Victoria.	
Mr. Cain	Mr. Galvin
Mr. Slater	Mr. Shepherd
Mr. Merrifield	Mr. Smith
Mr. Ferguson	Mr. Doube
Mr. Sheehan	Mr. Tilley
Mr. Gladman	Mr. Gray.

SALE OF LAND.

HIS Excellency the Governor of the State of Victoria, by and with the advice of the Executive Council thereof, doth hereby, under the provisions of the Sewerage Districts Acts approve of the sale by the Wangaratta Sewerage Authority of 1 acre of land, being the land comprised within the boundaries described hereunder:—

Commencing at a point on the north boundary of Crown allotment 4, section 6, Parish of Wangaratta South, County of Moira, such point being distant 2,050.5 links westerly from the north-east angle of the said Crown allotment 4; thence through the said Crown allotment 4 by lines bearing south 0 deg. 33 min. west a distance of 404.4 links north 60 deg. 45 min. west a distance of 391.2 links, and north 15 deg. 20 min. east a distance of 224.3 links to a point on the north boundary of the said Crown allotment 4; thence easterly along the said north boundary of Crown allotment 4 to the point of commencement.

Such boundaries being shown on a plan approved by the Governor in Council and deposited in the office of the State Rivers and Water Supply Commission, Melbourne.

And the Honorable Joseph Henry Smith, for and on behalf of Her Majesty's Minister of Water Supply for the State of Victoria, shall give the necessary directions herein accordingly.

A. MAHLSTEDT,
Clerk of the Executive Council.

EXPLOSIVES ACT 1928.

At the Executive Council Chamber, Melbourne, the
fourteenth day of June, 1955.

PRESENT:

His Excellency the Governor of Victoria.	
Mr. Bolte	Mr. Rylah
Mr. Chandler	Colonel Leggatt
Sir Thomas Maltby	Mr. Cameron
Mr. Petty	Mr. Mibus.
Mr. Reid	

CLASSIFICATION OF EXPLOSIVES.

HIS Excellency the Governor of the State of Victoria, by and with the advice of the Executive Council thereof, and in pursuance of the provisions of section 53 of the *Explosives Act 1928*, doth by this Order classify the under-mentioned explosives as follows:—

For purposes of Safety Distances in connexion with the issue of Licences for Factories and Magazines, all explosives have been categorized either X, Y, Z, ZZ, or V. These categories are defined as follows:—

- Category X.—Explosives having fire or slight explosion risk or both, with only local effect.
- Category Y.—Explosives having mass fire risk, or moderate explosion risk, but not mass explosion risk.
- Category Z.—Explosives having a mass explosion risk with serious missile effect.
- Category ZZ.—Explosives having mass explosion risk with minor missile effect.
- Category V.—Explosives having slight fire or explosion risk but producing toxic gases.

CLASS 3.—NITRO-COMPOUND.

Division 1.

Polar Roxite. (ZZ).
Roxite (ZZ).

And the Honorable Arthur Gordon Rylah, Her Majesty's Chief Secretary for the State of Victoria, shall give the necessary directions herein accordingly.

A. MAHLSTEDT,
Clerk of the Executive Council.

DEPARTMENT OF CROWN LANDS AND SURVEY.

At the Executive Council Chamber, Melbourne, the
fourteenth day of June, 1955.

PRESENT:

His Excellency the Governor of Victoria.	
Mr. Bolte	Mr. Rylah
Mr. Chandler	Colonel Leggatt
Sir Thomas Maltby	Mr. Cameron
Mr. Petty	Mr. Mibus.
Mr. Reid	

REVOCATION OF ORDER IN COUNCIL WITHHOLDING FROM SALE, LEASING, AND LICENSING CERTAIN LAND.

HIS Excellency the Governor of the State of Victoria, by and with the advice of the Executive Council thereof, doth hereby, in pursuance of the provisions of the *Land Act 1928*, revoke the withholding from sale, leasing, and licensing of the land mentioned hereunder:—

ANGORA (ENSAY).—The withholding from sale, leasing, and licensing, by Order in Council of the 16th July, 1877 (see *Government Gazette* of the 20th July, 1877, page 1390) of 31 acres 2 roods 33 perches of land in the Parish of Angora.—(A.184^(*)) (Rs.5750).

And the Honorable Keith Turnbull, Her Majesty's Commissioner of Crown Lands and Survey for the State of Victoria, shall give the necessary directions herein accordingly.

A. MAHLSTEDT,
Clerk of the Executive Council.

DEPARTMENT OF CROWN LANDS AND SURVEY.

At the Executive Council Chamber, Melbourne, the fourteenth day of June, 1955.

PRESENT:

His Excellency the Governor of Victoria.

- | | |
|-------------------|-----------------|
| Mr. Bolte | Mr. Rylah |
| Mr. Chandler | Colonel Leggatt |
| Sir Thomas Maltby | Mr. Cameron |
| Mr. Petty | Mr. Mibus. |
| Mr. Reid | |

LANDS TEMPORARILY RESERVED AS SITES.

HIS Excellency the Governor of the State of Victoria, by and with the advice of the Executive Council thereof, doth hereby, in pursuance of the provisions of the Land Act 1928, reserve, temporarily, and also except from occupation for mining purposes under any miner's right, the lands hereinafter described:—

KANIVA.—Site for a Children's Playground, 1 acre 3 roods 20 perches, more or less, Township of Kaniva, Parish of Kaniva, County of Lowan, as indicated by hachure on plan hereunder.—(K.147⁽⁵⁾) (Rs.7362).

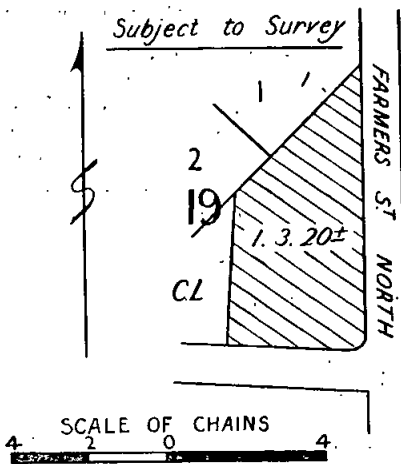

WAT WAT (GOONGERAH).—Site for a Public Hall and for Public Recreation, 1 acre 2 roods, more or less, Parish of Wat Wat, County of Croajingolong, as indicated by hachure on plan hereunder.—(W.376⁽¹⁾) (Rs.5727).

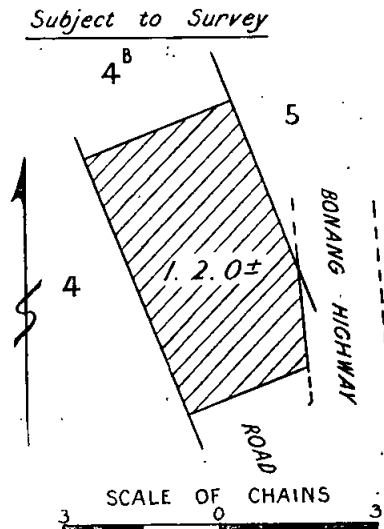

BENDIGO.—Site for State School purposes, in addition to and adjoining the site temporarily reserved therefor by Order in Council of the 16th June, 1873, 30 perches, more or less, at Bendigo, Parish of Sandhurst, County of Bendigo, as indicated by hachure on plan hereunder.—(S.372⁽³¹⁾) (Rs.7301).

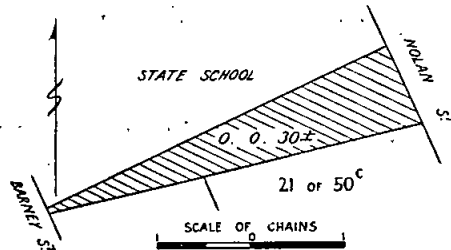

And the Honorable Keith Turnbull, Her Majesty's Commissioner of Crown Lands and Survey for the State of Victoria, shall give the necessary directions herein accordingly.

A. MAHLSTEDT,
Clerk of the Executive Council.

DEPARTMENT OF CROWN LANDS AND SURVEY.

At the Executive Council Chamber, Melbourne, the fourteenth day of June, 1955.

PRESENT:

His Excellency the Governor of Victoria.

- | | |
|-------------------|-----------------|
| Mr. Bolte | Mr. Rylah |
| Mr. Chandler | Colonel Leggatt |
| Sir Thomas Maltby | Mr. Cameron |
| Mr. Petty | Mr. Mibus. |
| Mr. Reid | |

UNUSED AND UNMADE ROAD CLOSED.

HIS Excellency the Governor of the State of Victoria, by and with the advice of the Executive Council thereof, doth hereby direct that, in pursuance of the provisions of section 304 of the Land Act 1928, the unused and unmade road referred to hereunder be closed, viz.:—

Township of Lara, Parish of Woornyalook, County of Grant, being the road indicated by hachure on plan hereunder.—(W.203⁽²⁾) (G.54680).

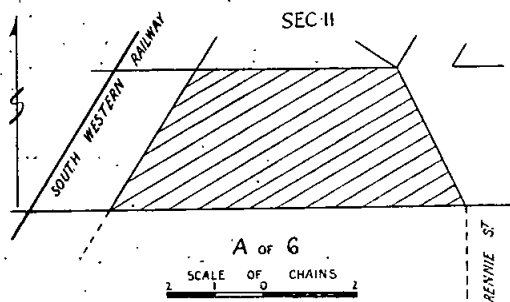

And the Honorable Keith Turnbull, Her Majesty's Commissioner of Crown Lands and Survey for the State of Victoria, shall give the necessary directions herein accordingly.

A. MAHLSTEDT,
Clerk of the Executive Council.

DEPARTMENT OF CROWN LANDS AND SURVEY.

At the Executive Council Chamber, Melbourne, the
fourteenth day of June, 1955.

PRESENT:

His Excellency the Governor of Victoria.	
Mr. Bolte	Mr. Rylah
Mr. Chandler	Colonel Leggatt
Sir Thomas Maltby	Mr. Cameron
Mr. Petty	Mr. Mibus.
Mr. Reid	

REVOCATIONS OF TEMPORARY RESERVATIONS OF LANDS BY ORDERS IN COUNCIL.

HIS Excellency the Governor of the State of Victoria, by and with the advice of the Executive Council thereof, doth hereby, in pursuance of the provisions of the *Land Act 1928*, revoke the temporary reservations of the lands by Orders in Council hereinafter referred to, viz.:—

DONALD AND BANYENONG.—Order in Council of 11th May, 1886, of 4 acres 3 roods 25 perches of land in the Town of Donald and Parish of Banyenong as a site for a Road situate in suburban section 7.—(C.96156.)

WOMBAT AND DAYLESFORD.—Order in Council of 28th May, 1889, of 8 acres of land in the Parish of Wombat and Municipal District of Daylesford as a site for the Supply of Gravel.—(89D.26833.)

DONALD.—Order in Council of 16th October, 1939, of 26 acres 1 rood 16 perches of land in the Town of Donald as a site for Public Recreation, so far only as regards the portion thereof comprised within the boundaries published in the *Government Gazette* of 18th May, 1955, and containing 2 roods.—(Rs.3088A.)

And the Honorable Keith Turnbull, Her Majesty's Commissioner of Crown Lands and Survey for the State of Victoria, shall give the necessary directions herein accordingly.

A. MAHLSTEDT,
Clerk of the Executive Council.

DEPARTMENT OF CROWN LANDS AND SURVEY.

At the Executive Council Chamber, Melbourne, the
fourteenth day of June, 1955.

PRESENT:

His Excellency the Governor of Victoria.	
Mr. Bolte	Mr. Rylah
Mr. Chandler	Colonel Leggatt
Sir Thomas Maltby	Mr. Cameron
Mr. Petty	Mr. Mibus.
Mr. Reid	

REVOCATION OF ORDER IN COUNCIL TEMPORARILY RESERVING AND WITHHOLDING FROM SALE, LEASING, AND LICENSING CERTAIN LAND (AS TO PORTION).

HIS Excellency the Governor of the State of Victoria, by and with the advice of the Executive Council thereof, doth hereby, in pursuance of the provisions of the *Land Act 1928*, revoke portion of the temporary reservation and the withholding from sale, leasing, and licensing of the land mentioned hereunder:—

DONALD.—Order in Council of 23rd December, 1874, of 68 acres 3 roods 36 perches of land in the Town of Donald as a site for Recreation purposes, so far only as regards the portion thereof comprised within the boundaries published in the *Government Gazette* of 18th May, 1955, and containing 1 acre 1 rood.—(Rs.3088.)

And the Honorable Keith Turnbull, Her Majesty's Commissioner of Crown Lands and Survey for the State of Victoria, shall give the necessary directions herein accordingly.

A. MAHLSTEDT,
Clerk of the Executive Council.

MENTAL HYGIENE AUTHORITY ACT 1950.

At the Executive Council Chamber, Melbourne, the
fourteenth day of June, 1955.

PRESENT:

His Excellency the Governor of Victoria.	
Mr. Bolte	Mr. Rylah
Mr. Chandler	Colonel Leggatt
Sir Thomas Maltby	Mr. Cameron
Mr. Petty	Mr. Mibus.
Mr. Reid	

MENTAL HYGIENE AUTHORITY REGULATIONS 1955 (No. 3).

IN pursuance of the powers conferred by the *Mental Hygiene Authority Act 1950* (No. 5519), His Excellency the Governor of the State of Victoria, by and with the advice of the Executive Council thereof, doth hereby make the following Regulations, that is to say:—

(1) These Regulations shall be known as the Mental Hygiene Authority Regulations 1955 (No. 3) and shall be read and construed as one with the Mental Hygiene Authority Regulations 1952 and all Regulations amending the same.

(2) Regulation 25 of the Mental Hygiene Authority Regulations 1952, as amended by any Regulation, is further amended as follows:—

In clause (a) the amount 5s. 6d. is substituted for the amount 4s. 6d.

In clause (b) the amount 7s. 6d. is substituted for the amount 6s. 6d.

In clause (c) (i) the amount 5s. 6d. is substituted for the amount 4s. 6d.

In clause (c) (ii) the amount 4s. is substituted for the amount 3s. 6d.

(3) Regulation 26 of the Mental Hygiene Authority Regulations 1952, as amended by any Regulations is deleted, and the following Regulation inserted in lieu thereof:—

26. Reimbursement for personal expenses in accordance with the provisions of the following paragraphs shall be allowed to members of the Authority and officers visiting:—

(a) Abroad—

Such reimbursement as the Minister may determine having regard to the classification of the officer concerned and the country to be visited.

(b) Capital cities other than Canberra and Melbourne—

	Full Rate (Less than One Week).	One Week but not More than Four Weeks.	More than Four Weeks but not More than Eight Weeks.
	A Day. <i>s. d.</i>	A Day. <i>s. d.</i>	A Day. <i>s. d.</i>
(i) Members of the Authority ..	80 0	70 0	55 0
(ii) Officers	60 0	55 0	47 6

Where the visit of an officer extends to more than eight weeks, the rate of reimbursement thereafter shall be as determined by the Minister.

(c) Canberra—

	Full Rate (Less than One Week).	One Week but not More than Four Weeks.	More than Four Weeks but not More than Eight Weeks.
	A Day. <i>s. d.</i>	A Day. <i>s. d.</i>	A Day. <i>s. d.</i>
(i) Members of the Authority ..	80 0	70 0	55 0
(ii) Officers	67 6	60 0	52 6

Where the visit of an officer extends to more than eight weeks, the rate of reimbursement thereafter shall be as determined by the Minister.

(d) Melbourne and all other places—

	Full Rate (Less than One Week).	One Week but not More than Four Weeks at the Same Place.	More than Four Weeks at the Same Place.
	A Day. <i>s. d.</i>	A Day. <i>s. d.</i>	A Day. <i>s. d.</i>
(i) Members of the Authority ..	50 0	42 0	37 6
(ii) Officers, Official Visitors, and Members of the Advisory Committee ..	42 0	37 6	30 0

Where the duties of an officer are of such a nature that he cannot ascertain beforehand that he will be detained one week or more at the same place, the Minister may allow reimbursement at a rate higher than the scale rate, but not more than the full rate.

(4) These Regulations shall have effect as on and from the 22nd May, 1955.

And the Honourable Ewen Paul Cameron, Her Majesty's Minister of Health for the State of Victoria, shall give the necessary directions herein accordingly.

A. MAHLSTEDT,
Clerk of the Executive Council.

HOSPITALS AND CHARITIES ACT 1948 (No. 5300).

At the Executive Council Chamber, Melbourne, the
fourteenth day of June, 1955.

PRESENT:

His Excellency the Governor of Victoria.

Mr. Bolte	Mr. Rylah
Mr. Chandler	Colonel Leggatt
Sir Thomas Maltby	Mr. Cameron
Mr. Petty	Mr. Mibus.
Mr. Reid	

HOSPITALS AND CHARITIES ADDITIONAL REGULATIONS,
1955.

PURSUANT to the provisions of the *Hospitals and Charities Act* 1948, His Excellency the Governor of the State of Victoria, by and with the advice of the Executive Council thereof, doth hereby make the following Regulations, that is to say:—

1. These Regulations may be cited as the Hospitals and Charities Additional Regulations 1955, and shall have effect as on and from the 22nd May, 1955.

2. The Hospitals and Charities Additional Regulations 1952, as approved by the Governor in Council on the fifth day of August, 1952, and published in *Government Gazette* No. 646, dated the 13th August, 1952, are hereby repealed.

3. Re-imbusement for personal expenses in accordance with the provisions of the following paragraphs shall be allowed to members of the Commission visiting:—

(a) Capital cities other than Melbourne—

Full Rate (Less than One Week).	One Week but not More than Four Weeks.	More than Four Weeks but not More than Eight Weeks.
A Day.	A Day.	A Day.
s. d.	s. d.	s. d.
80 0	70 0	55 0

Where the visit of a member extends to more than eight weeks the rate of re-imbusement shall be as determined by the Minister.

(b) Places other than capital cities—

Full Rate (Less than One Week).	One Week but not More than Four Weeks.	More than Four Weeks but not More than Eight Weeks.
A Day.	A Day.	A Day.
s. d.	s. d.	s. d.
50 0	42 0	37 6

And the Honorable Ewen Paul Cameron, Her Majesty's Minister of Health for the State of Victoria, shall give the necessary directions herein accordingly.

A. MAHLSTEDT,
Clerk of the Executive Council.

TRANSPORT REGULATION ACTS.

*At the Executive Council Chamber, Melbourne, the
fourteenth day of June, 1955.*

PRESENT:

His Excellency the Governor of Victoria.

Mr. Bolte	Mr. Rylah
Mr. Chandler	Colonel Leggatt
Sir Thomas Maltby	Mr. Cameron
Mr. Petty	Mr. Mibus.
Mr. Reid	

TRANSPORT CONSOLIDATED REGULATIONS.—AMENDMENTS
TO REGULATIONS.

IN pursuance of the powers conferred by the Transport Regulation Acts, His Excellency the Governor of Victoria, by and with the advice of the Executive Council thereof, doth hereby amend the Transport Consolidated Regulations, by repealing Regulations 4 and 5 of Part VIII. of the said Regulations and substituting therefor the following Regulations, viz.:—

PROOF OF LICENSING, ETC.

“4. In any prosecutions or proceedings for offences against the Acts or these Regulations wherein it is necessary to prove that on the date (and at the hour if applicable) any offence is alleged to have been committed a vehicle was licensed or was authorized by permit or other authority to operate or a person was certificated in accordance with the said Acts or these Regulations and the conditions of such licence permit authority or certificate a document certified by a memorandum signed or purporting to be signed by—

- (a) in the case of any commercial passenger vehicle, the Executive Officer, Passenger Services,
- (b) in the case of any commercial goods vehicle, the Executive Officer, Goods Services,
- (c) in the case of any person, the Chief Inspector, or
- (d) the person performing the duties of any one of those offices for the time being

to be a true copy of a licence permit authority or certificate issued by the Board shall be prima facie evidence as the case may be that on the said date (and hour if applicable)—

- (i) the said vehicle was so licensed or authorized by permit or other authority and of the conditions contained in or attached to such licence permit or other authority aforesaid, or
- (ii) the said person was so certificated and of the conditions contained in or attached to such certificate aforesaid.”

“4. (A) In any prosecutions or proceedings for offences against the Acts or these Regulations wherein it is necessary to prove that on the date (and at the hour if applicable) any offence is alleged to have been committed any licence permit or other authority authorizing a vehicle to be operated was or was not in force a certificate signed or purporting to be signed by—

- (a) in the case of any commercial passenger vehicle, the Executive Officer, Passenger Services,
- (b) in the case of any commercial goods vehicle, the Executive Officer, Goods Services, or
- (c) the person performing the duties of either one of those offices for the time being,

certifying whether any and if so what licences permits or authorities were in force or that no such permits and authorities were in force on such date (and such hour if applicable) shall be prima facie evidence of the facts so set out.”

PROOF OF NON-LICENSING, ETC.

“5. In any prosecutions or proceedings for offences against the Acts or these Regulations wherein it is necessary to prove that on the date (and at the hour if applicable) any offence is alleged to have been committed a vehicle was not licensed or authorized by permit or

other authority to operate, or if a person was not certificated in accordance with the said Acts or these Regulations a document signed or purporting to be signed by—

- (a) in the case of any commercial passenger vehicle, the Executive Officer, Passenger Services,
- (b) in the case of any commercial goods vehicle, the Executive Officer, Goods Services,
- (c) in the case of any person, the Chief Inspector, or
- (d) the person performing the duties of any one of those offices for the time being,

certifying as the case may be that on the said date (and hour if applicable)—

- (i) the vehicle was not so licensed and that no permit or other authority authorizing the vehicle to be operated was in force, or
- (ii) the person was not so certificated—

shall be prima facie evidence of the facts so set out."

And the Honorable Arthur George Warner, Her Majesty's Minister for Transport for the State of Victoria, shall give the necessary directions herein accordingly.

A. MAHLSTEDT,
Clerk of the Executive Council.

Water Acts.
STATE RIVERS AND WATER SUPPLY COMMISSION.

*At the Executive Council Chamber, Melbourne, the
fourteenth day of June, 1955.*

PRESENT:

His Excellency the Governor of Victoria.	
Mr. Bolte	Mr. Rylah
Mr. Chandler	Colonel Leggatt
Sir Thomas Maltby	Mr. Cameron
Mr. Petty	Mr. Mibus.
Mr. Reid	

WALPEUP WEST WATERWORKS DISTRICT.—
PORTIONS EXCISED.

UNDER the powers conferred by the Water Acts and all other powers enabling him in that behalf, His Excellency the Governor of the State of Victoria, with the advice of the Executive Council of the said State, on the recommendation of the State Rivers and Water Supply Commission, doth hereby declare, order, and direct as follows:—

Firstly, that there shall be excised from the Walpeup West Waterworks District that portion of the same set out and described in the First Schedule hereto, which portion, as from the 30th day of June, 1954, shall be deemed to be excised accordingly.

Secondly, that there shall be excised from the Walpeup West Waterworks District those portions of the same set out and described in the Second Schedule hereto, which portions, as from the 30th day of June, 1955, shall be deemed to be excised accordingly.

FIRST SCHEDULE.

Portion 1.—Commencing at the south-western angle of allotment 50, Parish of Ngallo, County of Weeah; thence generally easterly by the southern boundaries of allotments 50 and 49 and a line connecting those boundaries to the south-eastern angle of the last-mentioned allotment; thence northerly by the eastern boundary of allotment 49 to a point in line with the southern boundary of allotment 24A; thence easterly by a line and the southern boundary of said allotment 24A and northerly by the eastern boundary of that allotment to the north-eastern angle thereof; thence generally easterly by the southern boundaries of allotments 23, 35, 47 and 48 and lines connecting those boundaries to the south-eastern angle of said allotment 48; thence northerly by the eastern boundary of that allotment to a point due west of the most southerly angle of allotment 38, Parish of Gunamalary; thence generally easterly by a line and the southern boundaries of said allotment 38 and northerly by the eastern boundary of that allotment and a line to the south-eastern angle of allotment 5; thence easterly by the northern boundary of a road to the south-eastern angle of allotment 14; thence northerly by the eastern boundary

of that allotment to a point due west of the south-western angle of allotment 29; thence generally easterly by a line and the northern boundary of a road to the most southerly angle of allotment 39; thence easterly by the southern boundary of that allotment to its south-eastern angle; thence generally northerly by the western boundaries of a road adjoining the eastern boundaries of the Parishes of Gunamalary, Danyo and Duddo to the north-eastern angle of allotment 19, Parish of Duddo; thence generally north-westerly by the southern boundary of a road to the north-western angle of said allotment 19; thence northerly by a line and the eastern boundaries of allotments 23 and 40 to the north-eastern angle of the last-mentioned allotment; thence generally westerly by the southern boundary of a road to a point in line with the eastern boundary of allotment 43; thence northerly by a line and the last-mentioned boundary and westerly by the northern boundary of said allotment 43 to the south-eastern angle of allotment 57; thence northerly by the eastern boundary of said allotment 57, Parish of Duddo, the eastern boundary of the Parish of Walpa and a line connecting those boundaries to the north-eastern angle of allotment 26A, Parish of Walpa; thence westerly by the northern boundaries of allotments 26A, 25, 24, 23 and 22 and lines connecting those boundaries to the north-western angle of the last-mentioned allotment; thence north-westerly by a line across a road to the north-eastern angle of allotment 19, Parish of Goongee; thence generally westerly by the northern boundaries of allotments 19, 18, 20 and 23, all in the Parish of Goongee, and lines connecting those boundaries to the eastern boundary of the Parish of Manya; thence northerly and westerly by the eastern and northern boundaries of that parish to the western boundary of the State of Victoria; thence southerly by that boundary to a point in line with the southern boundary of aforesaid allotment 50, Parish of Ngallo; thence easterly by a line to the point of commencement.

Excepting thereout the lands comprised within the boundaries of the Waterworks District of the Murrayville Waterworks Trust.

SECOND SCHEDULE.

Portion 2.—Commencing at the most southerly angle of allotment 29, Parish of Bunurouk; thence generally north-easterly by the south-eastern and eastern boundaries of that allotment to the south-western angle of allotment 26; thence generally easterly by the southern boundaries of allotments 26, 25, 30A, 31 and 32 and a line connecting those boundaries to the south-eastern angle of the last-mentioned allotment; thence northerly by the eastern boundary of said allotment 32 to the southern boundary of allotment 28; thence easterly by the southern boundaries of allotments 28 and 1 to the south-eastern angle of said allotment 1; thence northerly by the eastern boundary of that allotment to its north-eastern angle; thence generally north-westerly by the north-eastern boundaries of allotments 1, 28, 9, 10 and a line connecting those boundaries, all in the Parish of Bunurouk, allotments 53, 40, 41, 30 and a line connecting those boundaries, Parish of Tutye, to the south-eastern angle of the Township of Cowangie; thence northerly by the eastern boundary of that township to the most southerly angle of the

Cowangie Water Supply District under the control of the Walpeup Shire Council; thence westerly, generally northerly and easterly by the southern, western, and northern boundaries of that water supply district to the south-eastern angle of allotment 60, Parish of Tutye; thence south-easterly by a line across a 3-chain road to the south-western angle of allotment 8; thence easterly, north-westerly, and south-westerly by the southern, north-eastern and north-western boundaries of said allotment 8 and by a line across the last-mentioned 3-chain road to the most northern angle of said allotment 60; thence generally south-westerly by the north-western boundaries of the Township of Cowangie to the centre line of the Murrayville to Ouyen railway; thence generally south-westerly by that railway centre line to a point north of the most northern angle of allotment 44, Parish of Danyo; thence south by a line to the last-mentioned angle; thence generally southerly by the western boundaries of a road to the south-eastern angle of allotment 39, Parish of Gunamalary; thence north-easterly by a line across the last-mentioned road to the point of commencement.

Portion 3.—Commencing at the most northerly angle of the Township of Tutye, Parish of Tutye; thence southerly by the western boundary of a 5-chain road to the north-eastern angle of allotment 21; thence westerly by the northern boundaries of allotments 21 and 19 to the most westerly angle of the Township of Tutye aforesaid; thence generally north-easterly by the north-western boundaries of that township to the point of commencement.

Portion 4.—Commencing at the north-western angle of allotment 44, Parish of Boinka; thence generally southerly by the western boundaries of allotment 44 and generally easterly by the southern boundaries of that allotment and a recreation reserve to the south-eastern angle of that reserve; thence east by a line across a road to the eastern boundary thereof; thence generally southerly, easterly, northerly and westerly by the western, southern, eastern and northern boundaries of the Township of Boinka to the north-western angle of that township; thence westerly by a line across a road to the most eastern angle of allotment 44 aforesaid; thence north-westerly and westerly by the north-eastern and northern boundaries of the last-mentioned allotment to the point of commencement.

Portion 5.—The Township of Linga, Parish of Underbool.

The portions described in the foregoing Schedules are shown on a plan approved by the Governor in Council, and deposited in the office of the State Rivers and Water Supply Commission, Melbourne.—(Corres. 54/14647, 54/24326, 54/25668.)

And the Honorable Wilfred John Mibus, Her Majesty's Minister of Water Supply for the State of Victoria, shall give the necessary directions herein accordingly.

A. MAHLSTEDT,
Clerk of the Executive Council.

Water Acts.

STATE RIVERS AND WATER SUPPLY COMMISSION.

At the Executive Council Chamber, Melbourne, the fourteenth day of June, 1955.

PRESENT:

His Excellency the Governor of Victoria.	
Mr. Bolte	Mr. Rylah
Mr. Chandler	Colonel Leggatt
Sir Thomas Maltby	Mr. Cameron
Mr. Petty	Mr. Mibus.
Mr. Reid	

CENTRAL GIPPSLAND IRRIGATION AND WATER SUPPLY DISTRICT.—DISTRICT EXTENDED.

UNDER the powers conferred by the Water Acts and all other powers enabling him in that behalf, His Excellency the Governor of the State of Victoria, with the advice of the Executive Council of the said State, on the recommendation of the State Rivers and Water Supply Commission, doth hereby declare, order, and direct as follows:—

That the Central Gippsland Irrigation and Water Supply District be extended by adding to the same the lands set out and described in the Schedule hereto, and as on and from the 1st day of July, 1955, such district shall be deemed to be so extended.

SCHEDULE.

1. Commencing at the south-eastern angle of allotment 16, section A, Parish of Tinamba, County of Tanjil; thence northerly and westerly by the eastern and northern boundaries of that allotment to the most westerly angle of allotment 9A; thence generally northerly, easterly and south-easterly by the western, northern and north-eastern boundaries of said allotment 9A to the northern boundary of allotment 7 of said section A; thence easterly by the last-mentioned boundary and a line in continuation thereof to the western boundary of allotment 157; thence southerly by the western boundaries of allotments 157, 156A, 156, 155, 159 and a line connecting those boundaries to a point in line with the most southern boundary of allotment 9A, section A aforesaid; thence westerly by a line and the last-mentioned boundary to the point of commencement.

2. Commencing at the most southerly angle of subdivision A of Crown allotment 4A, Parish of Wooundellah, County of Tanjil; thence north-westerly by the south-western boundary of that allotment a distance of 250 links; thence by lines bearing north 23 deg. 51 min. east 5,490 links and south 66 deg. 9 min. east to the south-eastern boundary of said subdivision A of Crown allotment 4A; thence south-westerly by the last-mentioned boundary to the point of commencement.

The lands described in the foregoing Schedule are shown on a plan approved by the Governor in Council, and deposited in the office of the State Rivers and Water Supply Commission, Melbourne.—(Corres. 55/6044, 55/9448.)

And the Honorable Wilfred John Mibus, Her Majesty's Minister of Water Supply for the State of Victoria, shall give the necessary directions herein accordingly.

A. MAHLSTEDT,
Clerk of the Executive Council.

Water Acts.

STATE RIVERS AND WATER SUPPLY COMMISSION.

At the Executive Council Chamber, Melbourne, the fourteenth day of June, 1955.

PRESENT:

His Excellency the Governor of Victoria.	
Mr. Bolte	Mr. Rylah
Mr. Chandler	Colonel Leggatt
Sir Thomas Maltby	Mr. Cameron
Mr. Petty	Mr. Mibus.
Mr. Reid	

RED CLIFFS—MERBEIN IRRIGATION AND WATER SUPPLY DISTRICT.—PORTION EXCISED.

UNDER the powers conferred by the Water Acts and all other powers enabling him in that behalf, His Excellency the Governor of the State of Victoria, with the advice of the Executive Council of the said State, on the recommendation of the State Rivers and Water Supply Commission, doth hereby declare, order, and direct as follows:—

That there shall be excised from the Red Cliffs—Merbein Irrigation and Water Supply District that portion of the same set out and described in the Schedule hereto, which portion, as from the 30th day of June, 1955, shall be deemed to be excised accordingly.

SCHEDULE.

Commencing at the north-eastern angle of allotment 2A, section A, Parish of Mildura, County of Karkaroc; thence westerly by the northern boundary of that allotment to the eastern boundary of McEdward-street; thence northerly by that street boundary a distance of 563 links to the most northern angle of former allotment 2B; thence generally south-easterly by the north-eastern boundaries of that allotment to the point of commencement.

The portion described in the foregoing Schedule is shown on a plan approved by the Governor in Council, and deposited in the office of the State Rivers and Water Supply Commission, Melbourne.—(Corres. No. 54/14618.)

And the Honorable Wilfred John Mibus, Her Majesty's Minister of Water Supply for the State of Victoria, shall give the necessary directions herein accordingly.

A. MAHLSTEDT,
Clerk of the Executive Council.

Water Acts.

STATE RIVERS AND WATER SUPPLY COMMISSION.

*At the Executive Council Chamber, Melbourne, the
fourteenth day of June, 1955.*

PRESENT:

His Excellency the Governor of Victoria.	
Mr. Bolte	Mr. Rylah
Mr. Chandler	Colonel Leggett
Sir Thomas Maltby	Mr. Cameron
Mr. Petty	Mr. Mibus.
Mr. Reid	

WYCHITELLA WATERWORKS DISTRICT.—DISTRICT EXTENDED.

UNDER the powers conferred by the Water Acts and all other powers enabling him in that behalf, His Excellency the Governor of the State of Victoria, with the advice of the Executive Council of the said State, on the recommendation of the State Rivers and Water Supply Commission, doth hereby declare, order, and direct as follows:—

That the Wychitella Waterworks District be extended by adding to the same the lands set out and described in the Schedule hereto, and as on and from the first day of July, 1955, such district shall be deemed to be so extended.

SCHEDULE.

Allotment 41A and that portion of a road adjoining the southern boundary of that allotment, all in the Parish of Jeruk, County of Tatchera.

The lands set out and described in the foregoing Schedule are shown on a plan approved by the Governor in Council, and deposited in the office of the State Rivers and Water Supply Commission, Melbourne.—(Corres. No. 55/12816.)

And the Honorable Wilfred John Mibus, Her Majesty's Minister of Water Supply for the State of Victoria, shall give the necessary directions herein accordingly.

A. MAHLSTEDT,
Clerk of the Executive Council.

COUNTRY ROADS BOARD.

*At the Executive Council Chamber, Melbourne, the
fourteenth day of June, 1955.*

PRESENT:

His Excellency the Governor of Victoria.	
Mr. Bolte	Mr. Rylah
Mr. Chandler	Colonel Leggett
Sir Thomas Maltby	Mr. Cameron
Mr. Petty	Mr. Mibus.
Mr. Reid	

ORDER APPROVING OF A NEW STATE HIGHWAY IN THE SHIRE OF WANNON.

WHEREAS the Country Roads Board constituted under the *Country Roads Act 1928* (No. 3662) has represented to His Excellency the Governor in Council that it appears to it desirable that the new Glenelg Highway in the Shire of Wannon should be made by the said Board: And whereas the said Board in accordance with the requirements of section 19 of the said cited Act has caused to be prepared a map plan and estimate showing the points between which and on and through what land the said new highway is proposed to be made and the cost of acquiring the land: And whereas on an inspection of the said map and plan and a consideration of the said estimate His Excellency the Governor in Council is satisfied that there are funds legally available for acquiring the land: Now therefore be it known by this present Order that His Excellency the Governor of the State of Victoria with the advice of the Executive Council thereof doth hereby approve of the said highway being made, that is to say:—

All that piece of land in the Parish of Coleraine, the boundaries of which are as follow:—Commencing at a point on the southern boundary of the existing Glenelg Highway through allotment 5, section 15 of the said parish, the said point being distant 74 deg. 58 min. 813.3 links from an angle in the said boundary formed by the intersection of lines bearing 254 deg. 58 min. and 264 deg. 29 min.; thence by lines bearing respectively 74 deg. 58

min. 141.2 links, 118 deg. 55 min. 113.7 links and 274 deg. 27 min. 236.5 links to the point of commencement—which said piece of land is particularly delineated and shown coloured red on survey plan numbered 6070, lodged in the office of the Country Roads Board.

And the Honorable Sir Thomas Karran Maltby, Her Majesty's Commissioner of Public Works for the State of Victoria, shall give the necessary directions herein accordingly.

A. MAHLSTEDT,
Clerk of the Executive Council.

COUNTRY ROADS BOARD.

*At the Executive Council Chamber, Melbourne, the
fourteenth day of June, 1955.*

PRESENT:

His Excellency the Governor of Victoria.	
Mr. Bolte	Mr. Rylah
Mr. Chandler	Colonel Leggett
Sir Thomas Maltby	Mr. Cameron
Mr. Petty	Mr. Mibus.
Mr. Reid	

ORDER APPROVING OF A DEVIATION FROM A STATE HIGHWAY IN THE SHIRE OF HEALESVILLE.

WHEREAS the Country Roads Board constituted under the *Country Roads Act 1928* (No. 3662) has represented to His Excellency the Governor in Council that it appears to it desirable that the deviation hereinafter referred to from the existing Maroondah Highway in the Shire of Healesville (declared to be a State Highway under the said Act which declaration was confirmed by the Order in Council published in the *Government Gazette* of the 21st January, 1948, on pages 360-1) should be made by the said Board: And whereas the said Board in accordance with the requirements of section 19 of the said cited Act has caused to be prepared a map plan and estimate showing the points between which and on and through what land the said deviation is proposed to be made and the cost of acquiring the land: And whereas on an inspection of the said map and plan and a consideration of the said estimate His Excellency the Governor in Council is satisfied that there are funds legally available for acquiring the land: Now therefore be it known by this present Order that His Excellency the Governor of the State of Victoria with the advice of the Executive Council thereof doth hereby approve of the said highway being made, that is to say:—

All those pieces of land in the Parish of Gracedale, the boundaries of which are as follow:—

- Commencing at the south-western angle of lot 1 on plan of subdivision numbered 25848, lodged in the Office of Titles and being part of allotment 3, section 2 of the said parish; thence by lines bearing respectively 295 deg. 59 min. 260 ft. 0½ in., 266 deg. 37 min. 825 ft. 1½ in., 234 deg. 7 min. 1,011 ft. 0½ in., 266 deg. 19 min. 120 ft. 6 in., 81 deg. 28 min. 63 ft. 10½ in., 70 deg. 55 min. 68 ft. 9½ in., 351 deg. 16 min. 15 feet, 117 deg. 4½ min. 17 ft. 6½ in., 62 deg. 53 min. 32 ft. 0½ in., 54 deg. 7 min. 549 ft. 9 in., 25 deg. 35 min. 26 ft. 4½ in., 177 deg. 3 min. 15 feet, 54 deg. 7 min. 78 ft. 8½ in., 356 deg. 51 min. 15 feet, 116 deg. 52 min. 15 feet, 56 deg. 53½ min. 284 ft. 3½ in., 81 deg. 31 min. 181 ft. 6½ in., 86 deg. 37 min. 166 ft. 1 in., 39 deg. 43½ min. 20 ft. 6 in., 172 deg. 50 min. 15 feet, 86 deg. 37 min. 66 ft. 1½ in., 352 deg. 50 min. 15 feet, 129 deg. 43½ min. 21 ft. 10½ in., 86 deg. 37 min. 184 ft. 1 in., 91 deg. 16½ min. 198 ft. 7½ in., 105 deg. 19½ min. 241 ft. 10½ in., 89 deg. 2 min. 172 ft. 7½ in., and 252 deg. 55 min. 180 ft. 1½ in. to the point of commencement.
- Commencing at the western angle of lot 22 on plan of subdivision numbered 5238, lodged in the Office of Titles and being part of allotment 15, section 2 of the said parish; thence by lines bearing respectively 54 deg. 7 min. 482 ft. 8½ in., 54 deg. 14 min. 78 ft. 4½ in., 54 deg. 7 min. 331 ft. 1½ in., 86 deg. 37 min. 788 ft. 7½ in., 115 deg. 59 min. 198 feet, 239 deg. 39 min. 30 feet, 350 deg. 52 min. 21 ft. 8½ in., 282 deg. 4 min. 243 ft. 9½ in., 271 deg. 16½ min. 94 ft. 4½ in., 266 deg. 37 min. 437 ft. 10½ in., 254 deg. 43 min. 211 ft. 9½ in., 236 deg. 53½ min. 215 feet, 234 deg. 7 min. 46 ft. 0½ in., 205 deg. 29 min. 26 ft. 4 in., 356 deg. 51 min. 15 feet, 234 deg. 7 min. 78 ft. 5½

in., 176 deg. 51 min. 15 feet, 295 deg. 29 min. 14 ft. 4½ in., 234 deg. 7 min. 378 ft. 2 in., 144 deg. 7 min. 32 ft. 1½ in., and 266 deg. 51 min. 92 ft. 8½ in. to the point of commencement—

which said pieces of land are particularly delineated and shown coloured red, blue, and yellow on survey plan numbered 6061, lodged in the office of the Country Roads Board.

And the Honorable Sir Thomas Karran Maltby, Her Majesty's Commissioner of Public Works for the State of Victoria, shall give the necessary directions herein accordingly.

A. MAHLSTEDT,
Clerk of the Executive Council.

COUNTRY ROADS BOARD.

At the Executive Council Chamber, Melbourne, the fourteenth day of June, 1955.

PRESENT:

His Excellency the Governor of Victoria.	Mr. Rylah
Mr. Bolte	Colonel Leggatt
Mr. Chandler	Mr. Cameron
Sir Thomas Maltby	Mr. Mibus.
Mr. Petty	
Mr. Reid	

ORDER APPROVING OF NEW MAIN ROAD IN THE SHIRE OF MULGRAVE.

WHEREAS the Country Roads Board constituted under the *Country Roads Act 1928* (No. 3662) has represented to His Excellency the Governor in Council that it appears to it desirable that the new Springvale-road in the Shire of Mulgrave should be made by the said Board: And whereas the said Board in accordance with the requirements of section 19 of the said cited Act has caused to be prepared a map plan and estimate showing the points between which and on and through what land the said new road is proposed to be made and the cost of acquiring the land: And whereas on an inspection of the said map and plan and a consideration of the said estimate His Excellency the Governor in Council is satisfied that there are funds legally available for acquiring the land: Now therefore be it known by this present Order that His Excellency the Governor of the State of Victoria with the advice of the Executive Council thereof doth hereby approve of the said road being made, that is to say:—

All that piece of land in the Parish of Mulgrave, the boundaries of which are as follows:—Commencing at the north-eastern angle of Crown portion 80 of the said parish; thence by lines bearing respectively 180 deg. 30½ min. 225 ft. 11½ in., 270 deg. 30 min. 13 feet, 0 deg. 30½ min. 115 feet, 348 deg. 6 min. 19 ft. 8½ in., 315 deg. 38 min. 58 ft. 10½ in., 0 deg. 30½ min. 50 ft. 3 in. and 90 deg. 45½ min. 58 ft. 10 in. to the point of commencement— which said piece of land is particularly delineated and shown coloured red on survey plan numbered 6060, lodged in the office of the Country Roads Board.

And the Honorable Sir Thomas Karran Maltby, Her Majesty's Commissioner of Public Works for the State of Victoria, shall give the necessary directions herein accordingly.

A. MAHLSTEDT,
Clerk of the Executive Council.

BOORT WATERWORKS TRUST.

At the Executive Council Chamber, Melbourne, the fourteenth day of June, 1955.

PRESENT:

His Excellency the Governor of Victoria.	Mr. Rylah
Mr. Bolte	Colonel Leggatt
Mr. Chandler	Mr. Cameron
Sir Thomas Maltby	Mr. Mibus.
Mr. Petty	
Mr. Reid	

REPEAL OF ORDER.

UNDER the powers conferred by the Water Acts, and all other powers enabling him in that behalf, His Excellency the Governor of the State of Victoria, by and with the advice of the Executive Council of the said

State, doth hereby repeal the Order made by the Governor in Council on the 4th June, 1940, and published in the *Victoria Government Gazette* dated the 5th June, 1940, fixing the limit of the overdraft to be obtained by the Boort Waterworks Trust from the National Bank of Australasia Limited, Boort, at an amount not to exceed at any one time the sum of Eight hundred pounds (£800).

And as on and from the date hereof the said Order of the Governor in Council shall be deemed to be repealed accordingly.

And the Honorable Wilfred John Mibus, Her Majesty's Minister of Water Supply for the State of Victoria, shall give the necessary directions herein accordingly.

A. MAHLSTEDT,
Clerk of the Executive Council.

PARLIAMENTARY CONTRIBUTORY RETIREMENT FUND ACTS.

At Parliament House, Melbourne, the fifteenth day of June, 1955.

PRESENT:

His Excellency the Governor of Victoria.	Mr. Rylah
Mr. Bolte	Mr. Chandler
Mr. Warner	Sir Thomas Maltby
Colonel Leggatt	Mr. Mibus
Mr. Cameron	Mr. Bloomfield
Mr. Whately	Mr. Turnbull.
Mr. Petty	
Mr. Reid	

APPOINTMENT OF TRUSTEES OF PARLIAMENTARY CONTRIBUTORY RETIREMENT FUND.

IN pursuance of the powers conferred by the Parliamentary Contributory Retirement Fund Acts, His Excellency the Governor of the State of Victoria by and with the advice of the Executive Council thereof doth by this Order appoint:—

The Honorable JOHN CAIN, M.L.A., and

The Honorable Sir HERBERT JOHN THORNHILL HYLAND, M.L.A.,

to be Trustees of the Parliamentary Contributory Retirement Fund, *vice* the Honorable John Gladstone Black McDonald and the Honorable Thomas Tuke Holloway, who have vacated their offices as Trustees by reason of their having ceased to be Members of the Parliament of Victoria.

And the Honorable Henry Edward Bolte, Her Majesty's Premier for the State of Victoria, shall give the necessary directions herein accordingly.

A. MAHLSTEDT,
Clerk of the Executive Council.

STAMPS ACT 1946.

At the Executive Council Chamber, Melbourne, the twenty-first day of June, 1955.

PRESENT:

His Excellency the Governor of Victoria.	Colonel Leggatt
Mr. Chandler	Mr. Cameron
Sir Thomas Maltby	Mr. Bloomfield
Mr. Mibus	Mr. Reid.
Mr. Petty	
Mr. McArthur	

NOTICE OF APPOINTMENT OF DATE FOR PAYMENT OF FEES BY STAMPS.

WHEREAS, in pursuance of the powers conferred by the *Stamps Act 1946*, the first day of August, 1948, was appointed as the time from and after which the fees mentioned in such appointment should be collected by stamps: And whereas it is desired to revoke such appointment and in lieu thereof to make the following appointment: Now therefore, in pursuance of the powers as aforesaid, His Excellency the Governor of the State of Victoria, by and with the advice of the Executive Council thereof, hereby revokes such appointment as aforesaid, and hereby appoints the 1st day of July, 1955, as the time from and after which the following fees shall be collected by stamps:—

(a) All fees payable to the Crown or the Consolidated Revenue of Victoria, or to the several officers of Government, in the several courts and offices, in respect of

matters or things to be done or performed under the following several enactments (as amended by any Act) specified in the Second Schedule to the *Stamps Act 1946* (as amended) or any corresponding previous enactments, that is to say:—

Administration and Probate Act 1928, except the fees payable under the provisions of sections 156, 169, and 170 thereof.

County Court Act 1928, except the fees payable under section 70 (1) thereof.

Justices Act 1928.

Insolvency Act 1928.

Marriage Act 1928, except the fees payable under section 48 thereof.

Mental Hygiene Act 1928.

Mines Act 1928.

Public Works Act 1928, Part II.

Supreme Court Act 1928.

(b) All fees payable to the Crown or the Consolidated Revenue of Victoria, or to any officers of the Government under the following enactments:—

Building Societies Act 1928.

Children's Court Act 1928.

The Constitution Act Amendment Acts.

The fee payable under section 80 of the *Evidence Act 1928*.

Friendly Societies Acts, except the fees payable to the Government Statist thereunder.

Registration of Births, Deaths, and Marriages Acts, except the fees payable for searches made pursuant to section 45 thereof, or the fee payable for any certified extract or certified copy of any entry given pursuant to section 46 thereof.

Workers Compensation Acts.

And the Honorable Henry Edward Bolte, Her Majesty's Treasurer for the State of Victoria, shall give the necessary directions herein accordingly.

A. MAHLSTEDT,
Clerk of the Executive Council.

WITNESSES AND INTERPRETERS.—ALLOWANCES.

At the Executive Council Chamber, Melbourne, the twenty-first day of June, 1955.

PRESENT:

His Excellency the Governor of Victoria.	
Mr. Chandler	Colonel Leggatt
Sir Thomas Maltby	Mr. Cameron
Mr. Mibus	Mr. Bloomfield
Mr. Petty	Mr. Reid.
Mr. McArthur	

AMENDMENT OF ORDER IN COUNCIL MADE ON THE 7TH JUNE, 1938, AS AMENDED BY ORDER IN COUNCIL MADE ON THE 28TH APRIL, 1953, REGARDING ALLOWANCES TO WITNESSES AND INTERPRETERS IN CRIMINAL CASES ON A PROSECUTION BY ANY OFFICER ON BEHALF OF THE CROWN AND AT INQUESTS.

UNDER and by virtue of the powers and authorities him thereunto enabling, His Excellency the Governor of the State of Victoria, by and with the advice of the Executive Council thereof, doth hereby amend the above-mentioned Order in Council made on the 28th day of April, 1953, in the manner hereinafter appearing, that is to say:—

For clause 5 the following clause shall be substituted:—

"5. A witness who has lost wages or other remuneration in excess of the amounts set out in clause 4 of the Order in Council dated 7th June, 1938, may, if no application to the Court has been made for the award thereof, be paid such further amount as the Secretary to the Law Department shall approve."

And the Honorable Arthur Gordon Rylah, Her Majesty's Attorney-General for the State of Victoria, shall give the necessary directions herein accordingly.

A. MAHLSTEDT,
Clerk of the Executive Council.

ELECTRIC LIGHT AND POWER ACT 1928 AND STATE ELECTRICITY COMMISSION ACTS.

At the Executive Council Chamber, Melbourne, the twenty-first day of June, 1955.

PRESENT:

His Excellency the Governor of Victoria.	
Mr. Chandler	Colonel Leggatt
Sir Thomas Maltby	Mr. Cameron
Mr. Mibus	Mr. Bloomfield
Mr. Petty	Mr. Reid.
Mr. McArthur	

REVOCATION OF THE CASTERTON ELECTRIC LIGHTING ORDER No. 272—1951.

WHEREAS on the 13th day of February, 1952, the Casterton Electric Supply Co. Pty. Ltd. (hereinafter called "the undertakers"), was granted an Order under the *Electric Light and Power Act 1928*, cited as the Casterton Electric Lighting Order No. 272—1951 (hereinafter called "the said Order"), authorizing the undertakers to supply electricity in an area being the Township of Casterton, commencing on the 13th day of February, 1952: And whereas the said undertakers, have made application for the revocation of the said Order: Now therefore, His Excellency the Governor of the State of Victoria, by and with the advice of the Executive Council thereof, and under the powers in that behalf contained in the said Order, doth now revoke the said Order, such revocation to date from the 5th day of April, 1955.

And the Honorable John Stoughton Bloomfield, Her Majesty's Minister in Charge of Electrical Undertakings for the State of Victoria, shall give the necessary directions herein accordingly.

A. MAHLSTEDT,
Clerk of the Executive Council.

POLICE REGULATION ACT 1946.

At the Executive Council Chamber, Melbourne, the twenty-first day of June, 1955.

PRESENT:

His Excellency the Governor of Victoria.	
Mr. Chandler	Colonel Leggatt
Sir Thomas Maltby	Mr. Cameron
Mr. Mibus	Mr. Bloomfield
Mr. Petty	Mr. Reid.
Mr. McArthur	

APPOINTMENT OF A DEPUTY OF THE ELECTED MEMBER OF THE POLICE CLASSIFICATION BOARD.

WHEREAS by section 12 of the *Police Regulation Act 1946*, it is (amongst other things) enacted that, in the case of an extraordinary vacancy in the office of the elected member of the Police Classification Board, the Governor in Council may appoint some qualified person to act as the deputy of such member until such vacancy is filled, and that the person so appointed as deputy shall be a person elected to be such deputy in the manner prescribed by Regulations made under Part I. of the said Act and at an election held in conjunction with the election of such elected member:

And whereas an extraordinary vacancy in the office of the elected member of the Police Classification Board has occurred owing to the resignation of Hugh Patrick McConville:

And whereas, at an election held in conjunction with the election of the said Hugh Patrick McConville as the elected member for the period ending on the 18th day of August, 1955, Reginald Jackson was elected to be the deputy of such elected member:

Now therefore His Excellency the Governor of the State of Victoria, in the Commonwealth of Australia, by and with the advice of the Executive Council of the said State, and in pursuance of the powers conferred by the *Police Regulation Act 1946* and all other powers him thereunto enabling, doth by this Order appoint the said

REGINALD JACKSON

to act as the deputy of the elected member of the Police Classification Board for the period from the 29th day of June, 1955, until the 18th day of August, 1955.

And the Honorable Arthur Gordon Rylah, Her Majesty's Chief Secretary for the State of Victoria, shall give the necessary directions herein accordingly.

A. MAHLSTEDT,
Clerk of the Executive Council.

PORT FAIRY WATERWORKS TRUST.

At the Executive Council Chamber, Melbourne, the twenty-first day of June, 1955.

PRESENT:

His Excellency the Governor of Victoria.	
Mr. Chandler	Colonel Leggatt
Sir Thomas Maltby	Mr. Cameron
Mr. Mibus	Mr. Bloomfield
Mr. Petty	Mr. Reid.
Mr. McArthur	

ADDITIONAL LOAN OF £8,317.

UNDER the powers conferred by the Water Acts and all other powers enabling him in that behalf, His Excellency the Governor of the State of Victoria, by and with the advice of the Executive Council of the said State, doth hereby grant an additional loan of Eight thousand three hundred and seventeen pounds (£8,317) to the Port Fairy Waterworks Trust for improvements to reservoir, the construction of pipe mains, and the purchase and installation of meters, as set forth in the detailed statement bearing date the 16th June, 1955, and verified under the seal of the State Rivers and Water Supply Commission.

The loan hereby granted shall be subject to the provisions of the Water Acts.

And the Honorable Wilfred John Mibus, Her Majesty's Minister of Water Supply for the State of Victoria, shall give the necessary directions herein accordingly.

A. MAHLSTEDT,
Clerk of the Executive Council.

MORWELL WATERWORKS TRUST.

At the Executive Council Chamber, Melbourne, the twenty-first day of June, 1955.

PRESENT:

His Excellency the Governor of Victoria.	
Mr. Chandler	Colonel Leggatt
Sir Thomas Maltby	Mr. Cameron
Mr. Mibus	Mr. Bloomfield
Mr. Petty	Mr. Reid.
Mr. McArthur	

ADDITIONAL LOAN OF £26,043.

UNDER the powers conferred by the Water Acts and all other powers enabling him in that behalf, His Excellency the Governor of the State of Victoria, by and with the advice of the Executive Council of the said State, doth hereby grant an additional loan of Twenty-six thousand and forty-three pounds (£26,043) to the Morwell Waterworks Trust for the completion of construction of pipe mains, pumping plant and elevated storage, and the purchase and installation of meters, as set forth in the detailed statement bearing date the 16th June, 1955, and verified under the seal of the State Rivers and Water Supply Commission.

The loan hereby granted shall be subject to the provisions of the Water Acts.

And the Honorable Wilfred John Mibus, Her Majesty's Minister of Water Supply for the State of Victoria, shall give the necessary directions herein accordingly.

A. MAHLSTEDT,
Clerk of the Executive Council.

CRESWICK SHIRE COUNCIL.

At the Executive Council Chamber, Melbourne, the twenty-first day of June, 1955.

PRESENT:

His Excellency the Governor of Victoria.	
Mr. Chandler	Colonel Leggatt
Sir Thomas Maltby	Mr. Cameron
Mr. Mibus	Mr. Bloomfield
Mr. Petty	Mr. Reid.
Mr. McArthur	

ADDITIONAL LOAN OF £2,219.

UNDER the powers conferred by the Water Acts and all other powers enabling him in that behalf, His Excellency the Governor of the State of Victoria, by and

No. 355.—5933/55.—3

with the advice of the Executive Council of the said State, doth hereby grant an additional loan of Two thousand two hundred and nineteen pounds (£2,219) to the President, Councillors, and Ratepayers of the Shire of Creswick for the construction of pipe mains and the purchase and installation of meters, as set forth in the detailed statement bearing date the 16th June, 1955, and verified under the seal of the State Rivers and Water Supply Commission.

The loan hereby granted shall be subject to the provisions of the Water Acts.

And the Honorable Wilfred John Mibus, Her Majesty's Minister of Water Supply for the State of Victoria, shall give the necessary directions herein accordingly.

A. MAHLSTEDT,
Clerk of the Executive Council.

BROADFORD WATERWORKS TRUST.

At the Executive Council Chamber, Melbourne, the twenty-first day of June, 1955.

PRESENT:

His Excellency the Governor of Victoria.	
Mr. Chandler	Colonel Leggatt
Sir Thomas Maltby	Mr. Cameron
Mr. Mibus	Mr. Bloomfield
Mr. Petty	Mr. Reid.
Mr. McArthur	

ADDITIONAL LOAN OF £5,587.

UNDER the powers conferred by the Water Acts and all other powers enabling him in that behalf, His Excellency the Governor of the State of Victoria, by and with the advice of the Executive Council of the said State, doth hereby grant an additional loan of Five thousand five hundred and eighty-seven (£5,587) to the Broadford Waterworks Trust for the completion of service basin, construction of pipe mains, and the purchase and installation of meters, as set forth in the detailed statement bearing date the 10th June, 1955, and verified under the seal of the State Rivers and Water Supply Commission.

The loan hereby granted shall be subject to the provisions of the Water Acts.

And the Honorable Wilfred John Mibus, Her Majesty's Minister of Water Supply for the State of Victoria, shall give the necessary directions herein accordingly.

A. MAHLSTEDT,
Clerk of the Executive Council.

MOE WATERWORKS TRUST.

At the Executive Council Chamber, Melbourne, the twenty-first day of June, 1955.

PRESENT:

His Excellency the Governor of Victoria.	
Mr. Chandler	Colonel Leggatt
Sir Thomas Maltby	Mr. Cameron
Mr. Mibus	Mr. Bloomfield
Mr. Petty	Mr. Reid.
Mr. McArthur	

ADDITIONAL LOAN OF £5,958.

UNDER the powers conferred by the Water Acts and all other powers enabling him in that behalf, His Excellency the Governor of the State of Victoria, by and with the advice of the Executive Council of the said State, doth hereby grant an additional loan of Five thousand nine hundred and fifty-eight pounds (£5,958) to the Moe Waterworks Trust for the construction of off-take works, reservoir and pipe mains, and the purchase and installation of meters, as set forth in the detailed statement bearing date the 10th June, 1955, and verified under the seal of the State Rivers and Water Supply Commission.

The loan hereby granted shall be subject to the provisions of the Water Acts.

And the Honorable Wilfred John Mibus, Her Majesty's Minister of Water Supply for the State of Victoria, shall give the necessary directions herein accordingly.

A. MAHLSTEDT,
Clerk of the Executive Council.

BACCHUS MARSH SHIRE COUNCIL.

At the Executive Council Chamber, Melbourne, the twenty-first day of June, 1955.

PRESENT:
His Excellency the Governor of Victoria.
Mr. Chandler
Sir Thomas Maltby
Mr. Mibus
Mr. Petty
Mr. McArthur
Colonel Leggatt
Mr. Cameron
Mr. Bloomfield
Mr. Reid.

ADDITIONAL LOAN OF £8,102.

UNDER the powers conferred by the Water Acts and all other powers enabling him in that behalf, His Excellency the Governor of the State of Victoria, by and with the advice of the Executive Council of the said State, doth hereby grant an additional loan of Eight thousand one hundred and two pounds (£8,102) to the President, Councillors, and Ratepayers of the Shire of Bacchus Marsh for the construction of pumping plant, purification plant, and pipe mains and the purchase and installation of meters, as set forth in the detailed statement bearing date the 16th June, 1955, and verified under the seal of the State Rivers and Water Supply Commission.

The loan hereby granted shall be subject to the provisions of the Water Acts.

And the Honorable Wilfred John Mibus, Her Majesty's Minister of Water Supply for the State of Victoria, shall give the necessary directions herein accordingly.

A. MAHLSTEDT,
Clerk of the Executive Council.

APPROACHING LAND SALES.

SALES of Crown lands, in fee-simple, will be held at the under-mentioned places and dates, viz.:

	No. of Gazette
Birchip.—Wednesday, 27th July, 1955	355
Castlemaine.—Wednesday, 29th June, 1955	315
Daylesford.—Wednesday, 29th June, 1955	315
Durham Ox.—Tuesday, 12th July, 1955	341
Koo-Wee-Rup.—Friday, 24th June, 1955	315
Red Cliffs.—Thursday, 7th July, 1955	341
Swan Hill.—Tuesday, 12th July, 1955	341

SALE OF CROWN LANDS BY AUCTION.

The lands will be sold in fee-simple, and subject to the covenants, conditions, exceptions, and reservations directed by the Governor in Council by an Order in Council dated the 5th August, 1930, and published in the *Government Gazette* of the 8th August, 1930, varied as herein.

A deposit of at least twelve and a half per centum of the price at which each lot is sold must be paid by the purchaser at the time of sale, and all such payments shall be made in coin, bank notes or cheques approved by the officer conducting the sale, and the residue of such price will be payable in equal instalments, in accordance with the scale hereunder, on the last day of each successive period of six months from the time of sale, or, if the purchaser choose, at any earlier time or times; and such residue of the purchase money shall bear interest at the rate of Five pounds per centum per annum, to be computed with respect to each instalment for the period which has elapsed between the time of sale and the time of the payment of such instalment. If the residue of the price be paid within thirty days after the time of the sale no interest will be payable thereon.

The Governor in Council may allow a transfer of the purchaser's interest to an approved person at any time before the final payment of the purchase money is made. The fee for transfer shall be One pound and such transfer will be subject to payment of stamp duty.

SCALE OF PAYMENTS OF RESIDUE.

£20 and under, 6 instalments.
Over £20, and not exceeding £50, 8 instalments.
Over £50, and not exceeding £100, 10 instalments.
Over £100, and not exceeding £200, 12 instalments.
Over £200, and not exceeding £300, 14 instalments.
Over £300, and not exceeding £400, 16 instalments.
Over £400, and not exceeding £500, 18 instalments.
Over £500, 20 instalments.

FEES, ETC.

The amount payable for Assurance Fund (One halfpenny for each £1 of purchase price) and Crown grant fee must be paid with the balance of purchase money. The following is the scale of fees for Crown grants:—

50 acres and under, £1 10s.

Over 50 acres, £2.

Where the purchase money does not exceed £5, the grant fee is £1.

Valuations of improvements (if not purchased by the owner thereof), and charges for survey, must also be paid at the time of sale.

KEITH TURNBULL,

Commissioner of Crown Lands and Survey.

Office of Crown Lands and Survey,
Melbourne, 20th June, 1955.

BIRCHIP.—Sale (No. 11150) of Crown lands, in fee-simple, by auction, will be held at the LAND INSPECTOR'S OFFICE, COURT HOUSE, BIRCHIP, on WEDNESDAY, the 27th JULY, 1955, at half-past TWO o'clock p.m. To be conducted by R. E. LAWES, Land Officer, St. Arnaud.

BIRCHIP, PARISH OF WIRMBIRCHIP, COUNTY OF KARKAROO.
In the West of the Township.

Upset price £20 the lot. Charge for survey £5 7s. 6d.

Lot 1. Area 1a. 3r. 18p., allotment 11N of section 5.

PROPOSED REVOCATIONS OF TEMPORARY RESERVATIONS OF LANDS BY ORDERS IN COUNCIL.

IN pursuance of the provisions of the *Land Act 1928*, notice is hereby given that it is the intention of the Governor in Council to revoke the temporary reservations of lands by Orders in Council hereunder referred to, viz.:

The following Notices were published 1° on the 8th June, 1955, pursuant to Orders of the 31st May, 1955.

BUMBANG.—The temporary reservation, by Order in Council of the 3rd May, 1938, of 10 acres of land in the Parish of Bumbang as a site for a Cemetery, is about to be revoked.—(B.660(4) (Rs.4810).

EDENHOPE.—The temporary reservation, by Order in Council of the 28th October, 1872, of 1 acre of land in the Town of Edenhope, being allotments 1 and 2, section 8, as a site for Police purposes, is about to be revoked so far only as the portion containing 2 perches, more or less, indicated by hachure on plan hereunder, is concerned.—(E.91c(1) (Rs.7314).

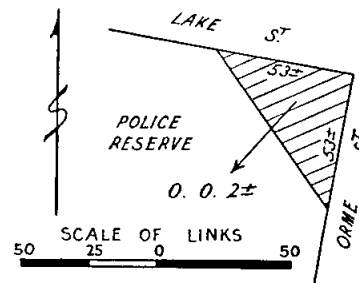

J. H. SMITH,
Commissioner of Crown Lands and Survey.

PROPOSED REVOCATION OF PORTION OF TEMPORARY RESERVATION OF LAND BY ORDER IN COUNCIL.

IN pursuance of the provisions of the *Land Act 1928*, notice is hereby given that it is the intention of the Governor in Council to revoke portion of the temporary reservation of land by Order in Council hereunder referred to, viz.:

The following Notice was published 1° on the 15th June, 1955, pursuant to Orders of the 7th June, 1955.

BALLAARAT EAST.—The temporary reservation, by Orders in Council of the 24th November, 1925, and the 20th January, 1926, of 110 acres 1 rood 16 perches of land in the Parish and City of Ballaarat (now in the Township of Ballaarat East) as a site for the Growth and Preservation of Timber and for Public Recreation, revoked as to part by Order of the 19th January, 1932, is about to be

revoked so far only as the portion containing 9 acres 0 roods 31 perches, indicated by hachure on plan hereunder, is concerned.—(B.128(17) (Rs.1530).

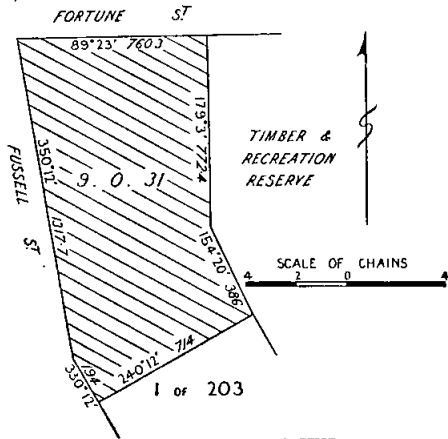

J. H. SMITH,
Commissioner of Crown Lands and Survey.

PROPOSED REVOCATION OF PORTION OF A TEMPORARY RESERVATION OF LAND BY ORDER IN COUNCIL.

IN pursuance of the provisions of the *Land Act 1928*, notice is hereby given that it is the intention of the Governor in Council to revoke portion of the temporary reservation of land by Order in Council hereunder referred to, viz.:

The following Notice was published 1° on the 22nd June, 1955, pursuant to Order of the 14th June, 1955.

ANGORA (ENSAY).—The temporary reservation, by Order in Council of the 7th May, 1946, of 16 acres 0 roods 26 perches of land in the Parish of Angora as a site for Recreation purposes, is about to be revoked so far only as the portion containing 1 rood 10 perches, more or less, indicated by hachure on plan hereunder, is concerned.—(A.184(3) (Rs.5750).

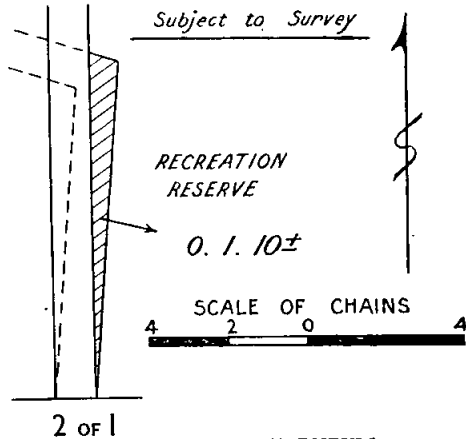

KEITH TURNBULL,
Commissioner of Crown Lands and Survey.

SOLDIER SETTLEMENT ACT 1946.

IN pursuance of section 88 (1) of the *Soldier Settlement Act 1946*, I, Keith Hector Turnbull, Her Majesty's Commissioner of Crown Lands and Survey, hereby declare the farming land specified in the Schedule hereunder to be land suitable for soldier settlement.

SCHEDULE.

All those pieces of land, comprising 682 acres, more or less, being allotments 3b, 3c, 4, 39b, 39c, and Bruthen Creek P.R., Parish of Bruthen, and allotment 14, section 6, Parish of Woodside.

Dated at Melbourne this 20th day of June, 1955.

KEITH TURNBULL,
Commissioner of Crown Lands and Survey.

LAND AVAILABLE UNDER THE SOLDIER SETTLEMENT ACTS.

NOTIFICATION is hereby given in accordance with section 16 of the *Soldier Settlement Act 1946*, that the under-mentioned lots are available or are about to become available for settlement.

Any discharged serviceman who has applied to the Commission on or before the 22nd June, 1955, for classification in the required class or classes of primary production for which the lots are made available and whose application has been accepted but not necessarily finalized, or any discharged serviceman who has been classified as suitable in such class or classes of primary production may apply on the prescribed form for settlement on any holding or holdings, indicating where he applies in respect of more than one holding, his order of preference therefor.

The prescribed application forms, plans, and further particulars may be obtained from the Enquiry Branch, Soldier Settlement Commission, State Public Offices, Melbourne. The closing date for the receipt of completed applications for settlement on these holdings is the 18th July, 1955, such applications to be in the hands of the Secretary, Soldier Settlement Commission, on or before that date.

S. P. BROMFIELD,
Secretary.

Soldier Settlement Commission,
Melbourne, 14th June, 1955.

SCHEDULE OF ALLOTMENTS.

SUBDIVISION OF GROUBE'S ESTATE.
PARISH OF MIRBOO.—COUNTY OF BULN BULN.
Suitable for Dairying.

Lot Number on Plan of Subdivision.	Approximate Area in Acres (Subject to Survey).
1	185
2	204

SUBDIVISION OF YEERUNG ESTATE.
PARISH OF YEERUNG.—COUNTY OF TANJIL.
Suitable for Grazing (Sheep).

Lot Number on Plan of Subdivision.	Approximate Area in Acres (Subject to Survey).
1	600
2	800

REGULATIONS FOR THE CARE, PROTECTION AND MANAGEMENT OF THE "YARRA DOON RECREATION RESERVE."

WHEREAS by section 181 of the *Land Act 1928*, as re-enacted by section 9 of the *Land Act 1941*, power is given to the Board of Land and Works to make Regulations in respect of the care, protection and management of any Crown land which has been reserved under the Land Acts for any public purpose whatsoever, and which has not been conveyed to or vested in trustees, and for the further purposes as enacted: Now therefore the Board of Land and Works, in pursuance of the powers conferred as aforesaid, doth hereby make the following Regulations in respect of the land temporarily reserved by Order in Council of 1st July, 1929, as a site for Public Recreation in the Parish of Warburton and of such portion of the Permanent Reserve along the Yarra River, Parish of Warburton, as is indicated by pink tint on plan marked W/27.2.30 with Lands Department correspondence Rs.3861, which areas are together known as "Yarra Doon Recreation Reserve":—

REGULATIONS.

1. No person shall—
 - (a) enter or remain in the Reserve who may offend against decency as regards dress, language or conduct, and for maintaining good order in the Reserves, the Committee of Management or its employees may refuse any person admission to the Reserves or any structure therein;
 - (b) climb or jump over the gates, fences, seats, tables, signboards, building equipment, notices, fittings or other improvements in or around the Reserves, nor stick therein or thereupon any

- bills or in any way injure, damage, deface, write or paint on or otherwise mark any rocks, gates, fences, seats, tables, buildings equipment, notices, signboards, or other improvement, structure or fittings therein or thereon nor leave or deposit any glass, paper or rubbish, nor roll or throw stones or any missiles of any kind therein;
- (c) remove or displace any board plate or fitting or written or printed notice for the exhibition of any regulations or notice fixed or set up by the Committee of Management in the Reserves.
2. Every person shall exercise reasonable and proper care in the use of any portion of the Reserves, dressing rooms, conveniences or appurtenances therein.
3. No person shall, without the consent of the Committee of Management, light any fire in the Reserves, except in a place set apart by the Committee or as indicated by the caretaker, for the purpose. No such fire shall be left burning or unattended, and before lighting such fire such person shall make provision for extinguishing the same either by water or loose earth.
4. Every person whilst in the Reserve shall take special precautions against the risk of fire.
5. No person shall play, practice or engage in any game or sport in the Reserves at any time without the consent of the Committee of Management, and then only subject to such conditions as the Committee thinks fit.
6. All fees prescribed herein shall be paid to the secretary or specially authorized officer on demand.
7. No person shall camp on any portion of the Reserve, except in those parts specially set apart for the purpose by the Committee of Management, and then only after obtaining a permit subject to such conditions and the payment of such fees as are hereinafter provided.
8. The charges for camping in the area are as follows:—
Camping—for each tent 2s. per night or 10s. per week.
Picnic parties—2s. per car and £1 per picnic bus or passenger bus.
9. No person shall park any motor-car, cycle or other vehicle or tether any horse within the Reserves, excepting at such areas as are set apart by the Committee of Management for the purpose, and any person using such area shall obey any order given by the said Committee, the curator, or other employee of such Committee and pay on demand a fee not exceeding One shilling per day for entrance or use of such parking area.
10. Camping will be permitted for a period not exceeding six weeks unless special permission, in writing, is first obtained from the Committee of Management.
11. Camping is only permitted on that area indicated by the authorized officer of the Committee of Management.
12. Camp sites whilst being occupied by a camp party must be kept in a clean, sanitary and tidy condition, and before a camp party leaves the Reserves such party shall collect and place in the receptacles provided for the purpose all refuse, litter or garbage produced at the camp site allotted to such party.
13. No person shall bathe or prepare to bathe in the Reserve unless clad in a bathing costume which meets with the approval of the Committee of Management.
14. No person above the age of fourteen years shall enter or play on swings or other appliances erected on any children's playground, but parents and other attendants shall be at liberty to enter playground to watch the children who are in their charge.
15. The Committee of Management may at its discretion on such terms and conditions, and at such times as it may from time to time fix, lease, rent or hire to persons, clubs or associations any tennis courts or other part or parts of the Reserves.
16. The swings and other appliances erected in the children's playground shall not be used by the same child or children for a longer period than five minutes if any other child or children shall be waiting for them.
17. No child shall use any of the swings or other appliances in the children's playground except for the purpose for which they are respectively provided.
18. No person shall ride or drive any bicycle or tricycle in any part of the children's playground or bring any animal into same.
19. Every person in the children's playground shall obey the directions of any duly authorized officer of the said Committee of Management in respect of his or her conduct therein.
20. No fête, concert, carnival or aquatic display shall be held in the Reserves without the consent of the Committee of Management, nor shall fees for admission to the Reserves on days on which fêtes, concerts, carnivals or aquatic displays be charged without the consent of such Committee.
21. No assemblies for the purpose of public worship, preaching or public speaking of any kind, or meetings of a like character shall take place on the Reserves without the permission, in writing, of the Committee of Management first obtained.
22. No person shall offer for sale within the Reserves or deliver therein any article or commodity without the consent, in writing, of the Committee of Management being first obtained.
23. No person shall spit or expectorate on the paths or any structure or erections in the Reserves.
24. No unauthorized person shall interfere with, damage in any way, destroy or have in his possession in the Reserves or take away therefrom, any animal, bird, bird's egg, or any live or dead or dressed timber or any vegetation, tree, shrub, fern, plants or flowers.
25. No person shall bring into or have in his possession or discharge in the Reserves any rifle or firearm of like nature or sporting gun or air gun, except with the consent, in writing, of the Committee of Management first obtained.
26. No person shall permit or suffer any cattle, horses, sheep, goats or other animals belonging to him or under his care or control to be at large in the Reserves, or to graze or wander over or upon the same without the permission, in writing, of the Committee of Management first obtained, and upon payment of such fees as may be fixed.
27. The Committee of Management shall have full authority and power to impound any cattle found trespassing on the Reserves and shall be taken to the occupier of the Reserves with all power incidental to that status within the meaning of any law for the time being in force relating to the impounding of cattle.
28. For the purpose of this Regulation "cattle" shall mean cattle as interpreted by section 3 of the *Pounds Act 1928*, or amendments thereto.
29. No person shall bring or allow any dog or animal belonging to him or under his care or control to enter or remain in the Reserves, unless such dog or animal is held on a leash by such person, and all dogs or animals found swimming in any water or wandering in the Reserves shall be liable to be destroyed.
30. No person except workmen employed in the Reserves shall enter any plots which may be enclosed for plantations of young trees or shrubs, nor shall any person, without lawful excuse, enter any area enclosed for a special purpose.
31. No person shall drive any motor-car or other vehicle of any kind or ride any bicycle, motor-cycle or horse, except on a road or parking area made for the purpose in the Reserves, and then only as near as practicable to the left-hand side of such road.
32. All persons using the conveniences provided by the Committee of Management shall pay such charges for the use of same as shall be fixed from time to time by the said Committee.
33. No person shall drive any motor-car or other vehicle of any kind, or ride a bicycle, motor-cycle or horse within the Reserves or in any parking area or along any road therein, recklessly or at a speed or in a manner which is dangerous to the public, having regard to all the circumstances in the case, including the nature, condition and use of the road, parking area or Reserves, and to the amount of traffic which actually is at the time or which might reasonably be expected to be on any such road, parking area or in the Reserves.
34. No person shall erect any bathing box, boathouse, shed or any other building, structure, or erection or booth on any site on the Reserves without the permission, in writing, of the Committee of Management first obtained, and no person shall use or cause to be used or knowingly permit to be used any such bathing box, boathouse, shed or any other building, structure, or erection or booth for residential purposes.
35. The Committee of Management shall have full power to order the removal from the Reserves of any bathing box, boathouse, shed or any other building, structure, or erection or booth which has been placed, erected or established without its consent or which has not been properly erected or properly painted or which in its opinion has not been satisfactorily maintained or kept in repair or in respect of which the term of permission for the use of the site has expired or the permission to use the site for a building or buildings has expired or been withdrawn.

36. No person shall neglect or refuse to remove any bathing box, boathouse, shed or other building, structure, or erection or booth erected or placed by him on any site in or on the Reserves within fourteen (14) days after the Committee of Management has sent by registered post to his last known address a notice requiring such person to remove such bathing box, boathouse, shed or any building, structure, or erection or booth. Such notice may be signed by either the Chairman or Secretary for the time being of the said Committee of Management.

37. In the event of any such neglect or refusal as above mentioned continuing after the expiration of the said fourteen (14) days, the Committee of Management may remove such bathing box, boathouse, shed or any other building, structure, or erection or booth and recover the cost and/or expense of such removal from the person so neglecting or refusing to remove same, but without prejudice to proceedings by way of information for breach of these Regulations being taken against such person so neglecting or refusing.

38. The Committee of Management shall not be responsible for any accident arising from use of the swings or other appliances in the children's playground, nor from any cause howsoever arising within the Reserves. —(Rs.3861.)

The common seal of the Board of Land and Works was hereunto affixed this sixteenth day of June, 1955, in the presence of—

(SEAL) KEITH TURNBULL, President.
W. M. CRAWFORD, Member.

Every person who contravenes or fails to comply with these Regulations shall, in accordance with the provisions of section 181 of the *Land Act 1928*, as re-enacted by section 9 of the *Land Act 1941*, for each offence be liable to a penalty of not more than Five pounds, and every person who contravenes or fails to comply with any such Regulations, and who, after he has been warned by any bailiff of Crown lands or by any member of the Police Force, does not desist therefrom, may be forthwith apprehended by such bailiff or member of the Police Force and taken before some justice to be dealt with according to law, and shall be liable to a penalty of not more than Ten pounds.

The Reserve has been placed under the control of the Council of the Shire of Upper Yarra as a Committee of Management thereof, with power and authority to enforce the foregoing Regulations.

REGULATIONS FOR THE CARE, PROTECTION, AND MANAGEMENT OF THE "SHAKESPEARE-GROVE RESERVE," ST. KILDA.

WHEREAS by section 181 of the *Land Act 1928*, as re-enacted by section 9 of the *Land Act 1941*, power is given to the Board of Land and Works to make Regulations in respect of the care, protection, and management of any Crown land which has been reserved under the *Land Acts* for any public purpose whatsoever, and which has not been conveyed to or vested in trustees, and for the further purposes as enacted: Now therefore the Board of Land and Works, in pursuance of the powers conferred as aforesaid, doth hereby make the following Regulations in respect of the land in the Parish of Melbourne South, at St. Kilda, temporarily reserved as a site for Plantation, Gardens, Recreational purposes for Elderly People, and for Underground Drainage purposes by Order in Council dated the 27th July, 1954, and known as the "Shakespeare-grove Reserve" (hereinafter referred to as the "Reserve").

REGULATIONS.

1. In these Regulations the expression "improvement" shall be deemed to include any fence, gate, post, notice-board, seat, building, appliance, equipment or other property of the Committee of Management in the Reserve.

2. No person shall, unless authorized by the Committee of Management—

- (a) pluck, cut, remove, interfere with, or damage any flower, shrub, tree, plant, grass, or other thing growing in the Reserve;
- (b) remove, interfere with, or damage any improvement in the Reserve;
- (c) post, stick, affix, append, set up on, paint, stencil, print, write, carve, cut, delineate, or by any other means make visible, on any improvement, or on any tree or other thing growing in the Reserve, or on any portion of the Reserve, any advertisement or any poster, bill, sign, placard or notice, or any mark or symbol or any name, letter, or figure of any kind;

- (d) light any fire in the Reserve;
- (e) bring any motor-car, motor-cycle, motor-scooter, or other motor vehicle, or any caravan or trailer into the Reserve;
- (f) ride any bicycle in the Reserve;
- (g) leave or deposit in the Reserve (other than in a basket, bin, or other receptacle provided by the Committee of Management for the purpose) any bottle, tin, can, container, paper, fruit skins, garbage, litter, or refuse of any kind;
- (h) consume any intoxicating liquor in the Reserve;
- (i) bring any animal, other than a dog, into the Reserve;
- (j) cause or suffer any dog belonging to him or her or in his or her charge to enter upon or remain in the Reserve for the purpose of being trained or exercised for coursing or other purposes of sport;
- (k) leave or deposit in the Reserve any clothing or dead animals or birds;
- (l) throw or shoot any stone or other missile in the Reserve;
- (m) have in his or her possession, carry, use, or discharge any firearm in the Reserve;
- (n) offer for sale or hire or hawk any goods or articles of any kind in the Reserve;
- (o) camp in the Reserve;
- (p) set up or erect any tent, booth, building, or other structure, or by any other means occupy any site in the Reserve;
- (q) play, engage in, or practise cricket, football, or any other athletic sport or game of any kind in the Reserve;
- (r) preach, declaim, harangue, or deliver any address of any kind in the Reserve;
- (s) make or cause to be made, by any means, any violent outcry or loud noise in the Reserve;
- (t) conduct, assist to conduct, or take part in any fête, carnival, concert, band, or musical recital or entertainment of any kind or any assembly for the purpose of public worship, preaching, or public speaking, or any activity or meeting of a like character in the Reserve;
- (u) cause to fly in, through, or over the Reserve any model aeroplane, glider, or aircraft, or similar apparatus of any kind.

3. No person in the Reserve shall commit any nuisance, or be in a state of intoxication or under the influence of alcohol, or behave in an indecent, threatening, offensive, or disorderly manner, or use obscene, indecent, threatening, offensive, or insulting language, or create or take part in any disturbance, or interfere with the peaceable enjoyment of the Reserve by any other person therein.

4. (a) The Committee of Management may, from time to time, by notice set up in the Reserve, order that dogs shall not be permitted to enter upon or remain in any portion of the Reserve specified in the Order.

(b) No person shall, unless authorized by the Committee of Management, cause or suffer any dog belonging to him or her or in his or her charge to enter upon or remain in—

- (i) any portion of the Reserve so specified;
- (ii) any portion of the Reserve not so specified unless such dog be under his or her effective control by means of a chain, cord, or leash and be effectively restrained from interfering with or causing annoyance to any other person and from damaging or interfering with anything growing or any property of the Committee of Management in the Reserve.

(c) Any dog found in the Reserve in contravention of this Regulation may be seized and/or destroyed by any officer or servant of the Committee of Management, and the owner or the person in charge of any dog so found shall not only be guilty of an offence against this Regulation, but shall, if the case so requires, make compensation to the Committee of Management for any damage done by the dog to anything growing, or to any property of the Committee of Management in the Reserve.

5. The Committee of Management may, from time to time—

- (a) set apart a portion or portions of the Reserve as and for the purposes of a Recreation Centre or Meeting Place for Aged Persons;
- (b) determine and regulate the hours during which a Recreation Centre or Meeting Place for Aged Persons shall be open for use;
- (c) determine and regulate the extent to which and the manner in which any improvement in a Recreation Centre or Meeting Place for Aged Persons shall be used;

(d) determine and regulate, according to age, sex, or otherwise, the persons or class or classes of persons by whom a Recreation Centre or Meeting Place for Aged Persons may be used.

6. No person shall—

- (a) bring any bicycle, tricycle, scooter, or box on wheels into a Recreation Centre or Meeting Place for Aged Persons;
- (b) cause or suffer any dog belonging to him or her or in his or her charge to enter upon or remain in a Recreation Centre or Meeting Place for Aged Persons;
- (c) enter upon or remain in a Recreation Centre or Meeting Place for Aged Persons except during the hours the same is open for use;
- (d) use any improvement in a Recreation Centre or Meeting Place for Aged Persons—
 - (i) for a purpose other than that for which the improvement is provided;
 - (ii) to an extent or in a manner contrary to the extent or the manner determined or regulated by the Committee of Management.

7. No person other than a person by whom the Committee of Management has determined the same may be used shall enter upon or remain in a Recreation Centre or Meeting Place for Aged Persons except for the purpose of watching over a person therein who is then in his or her charge.

8. Every person in a Recreation Centre or Meeting Place for Aged Persons shall comply with any direction in respect of his or her conduct, or in respect of the use of any improvement therein given to him or her by any officer, employee, servant, or authorized agent of the Committee of Management.

9. No person in the Reserve shall molest, disturb, or obstruct any officer, employee, servant, or authorized agent of the Committee of Management in the execution of his work or duty.

10. Any bailiff of Crown lands, or officer, employee, or servant of the Committee of Management, or any member of the Police Force shall have the right to remove forthwith and to exclude from the Reserve any person found offending against these Regulations, and such person shall also be liable to any other penalty prescribed by these Regulations.—(Rs.7274.)

The common seal of the Board of Land and Works was hereunto affixed this 16th day of June, 1955, in the presence of—

(SEAL) KEITH TURNBULL, President.
W. M. CRAWFORD, Member.

Every person who contravenes or fails to comply with these Regulations shall, in accordance with the provisions of section 181 of the *Land Act 1928*, as re-enacted by section 9 of the *Land Act 1941*, for each offence be liable to a penalty of not more than Five pounds, and every person who contravenes or fails to comply with any such Regulation, and who, after he has been warned by and bailiff of Crown lands or by any member of the Police Force, does not desist therefrom, may be forthwith apprehended by such bailiff or member of the Police Force and taken before some justice to be dealt with according to law, and shall be liable to a penalty of not more than Ten pounds.

The Reserve has been placed under the control of the Council of the City of St. Kilda as a Committee of Management thereof, with power and authority to enforce the foregoing Regulations.

REGULATIONS FOR THE CARE, PROTECTION AND MANAGEMENT OF THE "BLESSINGTON-STREET RESERVE," ST. KILDA.

WHEREAS by section 181 of the *Land Act 1928*, as re-enacted by section 9 of the *Land Act 1941*, power is given to the Board of Land and Works to make Regulations in respect of the care, protection and management of any Crown land which has been reserved under the *Land Acts* for any public purpose whatsoever, and which has not been conveyed to or vested in trustees, and for the further purposes as enacted: Now therefore the Board of Land and Works, in pursuance of the powers conferred as aforesaid, doth hereby make the following Regulations in respect of the land in the municipal district of St. Kilda permanently reserved as a site for the Recreation and Convenience of the People by Order in

Council dated the 25th July, 1881, and known as the "Blessington-street Reserve" (hereinafter referred to as the "Reserve"):

REGULATIONS.

1. In these Regulations the expression "improvement" shall be deemed to include any fence, gate, post, notice board, seat, building, appliance, equipment or other property of the Committee of Management in the Reserve.

2. No person shall, unless authorized by the Committee of Management—

- (a) pluck, cut, remove, interfere with or damage any flower shrub, tree, plant, grass or other thing growing in the Reserve;
- (b) remove, interfere with or damage any improvement in the Reserve;
- (c) post, stick, affix, append, set up on, paint, stencil, print, write, carve, cut, delineate or by any other means make visible on any improvement or on any tree or other thing growing in the Reserve, or on any portion of the Reserve, any advertisement or any poster, bill, sign, placard or notice or any mark or symbol or any name, letter or figure of any kind;
- (d) light any fire in the Reserve;
- (e) bring any motor-car, motor-cycle, motor-scooter or other motor vehicle or any caravan or trailer into the Reserve;
- (f) ride any bicycle in the Reserve;
- (g) leave or deposit in the Reserve (other than in a basket, bin or other receptacle provided by the Committee of Management for the purpose) any bottle, tin, can, container, paper, fruit skins, garbage, litter or refuse of any kind;
- (h) consume any intoxicating liquor in the Reserve;
- (i) bring any animal, other than a dog, into the Reserve;
- (j) cause or suffer any dog belonging to him or her or in his or her charge to enter upon or remain in the Reserve for the purpose of being trained or exercised for coursing or other purposes of sport;
- (k) leave or deposit in the Reserve any clothing or dead animals or birds;
- (l) throw or shoot any stone or other missile in the Reserve;
- (m) have in his or her possession, carry, use or discharge any firearm in the Reserve;
- (n) offer for sale or hire or hawk any goods or articles of any kind in the Reserve;
- (o) camp in the Reserve;
- (p) set up or erect any tent, booth, building or other structure, or by any other means occupy any site, in the Reserve;
- (q) play, engage in or practise cricket, football or any other athletic sport or game of any kind in the Reserve;
- (r) preach, declaim, harangue or deliver any address of any kind in the Reserve;
- (s) make or cause to be made, by any means, any violent outcry or loud noise in the Reserve;
- (t) conduct, assist to conduct or take part in any fête, carnival, concert, band or musical recital, or entertainment of any kind or any assembly for the purpose of public worship, preaching or public speaking, or any activity or meeting of a like character in the Reserve;
- (u) cause to fly in, through or over the Reserve any model aeroplane, glider or aircraft, or similar apparatus, of any kind.

3. No person in the Reserve shall commit any nuisance, or be in a state of intoxication or under the influence of alcohol, or behave in an indecent, threatening, offensive or disorderly manner, or use obscene, indecent, threatening, offensive or insulting language, or create or take part in any disturbance, or interfere with the peaceable enjoyment of the Reserve by any other person therein.

4. (a) The Committee of Management may, from time to time, by notice set up in the Reserve order that dogs shall not be permitted to enter upon or remain in any portion of the Reserve specified in the order.

(b) No person shall, unless authorized by the Committee of Management, cause or suffer any dog belonging to him or her or in his or her charge to enter upon or remain in—

- (i) any portion of the Reserve so specified;
- (ii) any portion of the Reserve not so specified unless such dog be under his or her effective control by means of a chain, cord or leash and be effectively restrained from interfering with or causing annoyance to any other person and

from damaging or interfering with anything growing or any property of the Committee of Management, in the Reserve.

(c) Any dog found in the Reserve in contravention of this Regulation may be seized and/or destroyed by any officer or servant of the Committee of Management, and the owner or the person in charge of any dog so found shall not only be guilty of an offence against this Regulation, but shall, if the case so requires, make compensation to the Committee of Management for any damage done by the dog to anything growing, or to any property of the Committee of Management, in the Reserve.

5. The Committee of Management may, from time to time, set apart a portion or portions of the Reserve for the playing of any particular sport or game and may grant the use of such portion or portions accordingly to any individual, school, club, organization or association of clubs or organizations, on such terms and conditions as the Committee of Management may decide.

6. The Committee of Management may, from time to time—

- (a) set apart a portion or portions of the Reserve as and for the purposes of a children's playground;
- (b) determine and regulate the hours during which a children's playground shall be open for use;
- (c) determine and regulate the extent to which and the manner in which any improvement in a children's playground shall be used.

7. No person shall—

- (a) bring any bicycle, tricycle, scooter or box on wheels into a children's playground;
- (b) cause or suffer any dog belonging to him or her or in his or her charge to enter upon or remain in a children's playground;
- (c) enter upon or remain in a children's playground except during the hours the same is open for use;
- (d) use any improvement in a children's playground—
 - (i) for a purpose other than that for which the improvement is provided,
 - (ii) to an extent or in a manner contrary to the extent or the manner determined or regulated by the Committee of Management.

8. No person who has attained the age of fourteen years shall—

- (a) use any play appliance or play equipment in a children's playground;
- (b) enter upon or remain in a children's playground except for the purpose of watching over a child therein who is then in his or her charge.

9. Every person in a children's playground shall comply with any direction in respect of his or her conduct, or in respect of the use of any improvement therein, given to him or her by any officer, employee, servant or authorized agent of the Committee of Management.

10. No person in the Reserve shall molest, disturb or obstruct any officer, employee, servant or authorized agent of the Committee of Management in the execution of his work or duty.

11. Any bailiff of Crown lands, or officer, employee or servant of the Committee of Management, or any member of the Police Force, shall have the right to remove forthwith and to exclude from the Reserve any person found offending against these Regulations, and such person shall also be liable to any other penalty prescribed by these Regulations.—(Rs.1066.)

The common seal of the Board of Land and Works was hereunto affixed this sixteenth day of June, 1955, in the presence of—

(SEAL) KEITH TURNBULL, President.
W. M. CRAWFORD, Member.

Every person who contravenes or fails to comply with these Regulations shall, in accordance with the provisions of section 181 of the *Land Act 1928*, as re-enacted by section 9 of the *Land Act 1941*, for each offence be liable to a penalty of not more than Five pounds, and every person who contravenes or fails to comply with any such Regulation, and who, after he has been warned by any bailiff of Crown lands or by any member of the Police Force, does not desist therefrom, may be forthwith apprehended by such bailiff or member of the Police Force and taken before some justice to be dealt with according to law, and shall be liable to a penalty of not more than Ten pounds.

The Reserve has been placed under the control of the Council of the City of St. Kilda, as a Committee of Management thereof, with power and authority to enforce the foregoing Regulations.

AMENDMENT OF THE REGULATIONS FOR THE CARE, PROTECTION, AND MANAGEMENT OF THE "WILSON'S PROMONTORY NATIONAL PARK."

THE Board of Land and Works, in pursuance of the powers conferred on it, doth hereby amend Regulation No. 25 of the Regulations made on 5th December, 1947, for the care, protection, and management of the reserves described in the preamble to such Regulations (all of which reserves are together known as the "Wilson's Promontory National Park") by the substitution in such Regulation of the sum "2s." for the sum "1s."—(Corres. Rs.1051.)

The common seal of the Board of Land and Works was hereunto affixed this sixteenth day of June, 1955, in the presence of—

(SEAL) KEITH TURNBULL, President.
W. M. CRAWFORD, Member.

AMENDMENT OF THE REGULATIONS FOR THE CARE, PROTECTION, AND MANAGEMENT OF THE "WARRACKNABEAL SHOW YARDS RESERVE."

THE Board of Land and Works, in pursuance of the powers conferred on it, doth hereby amend the Regulations made on the 4th February, 1936, and the 10th January, 1939, in respect of the land reserved by Orders in Council of the 26th February, 1889, 2nd April, 1889, 8th September, 1892, and 2nd May, 1922, as a site for Show Yards in the Town of Warracknabeal by substituting the words "Seven shillings and six pence" for the words "Two shillings and six pence" in Regulation No. 1, the sum of "£9 9s." for the sum "£3 3s." in Regulation No. 5, the words "Three shillings" for the words "Two shillings" in Regulation No. 8, and the words "Thirty pounds" for the words "Ten pounds" in Regulation No. 26, and by the addition of the words "Association or Societies" after the word "Persons" at the commencement of Regulation 26.—(Rs.11.)

The common seal of the Board of Land and Works was hereunto affixed this sixteenth day of June, 1955, in the presence of—

(SEAL) KEITH TURNBULL, President.
W. M. CRAWFORD, Member.

PUBLIC HEARING BY A PERSON APPOINTED UNDER THE 34TH SECTION OF THE LAND ACT 1928.

NOTICE is hereby given that at the time and place mentioned in the Schedule hereunder, applications for leases and licences under the Land Acts, objections to such applications, objections to proposed proclamations, alterations, additions, diminutions, revocations, or unions of commons, and reasons against forfeiture of any leases or licences under the Land Acts deemed liable to forfeiture, will be publicly heard by the person whose name is set opposite such place in such Schedule, being a person appointed by me, the responsible Minister of the Crown administering the Land Acts, to hear the same and report thereon in writing to me.

KEITH TURNBULL,
Commissioner of Crown Lands and Survey, and
President of the Board of Land and Works.

Department of Crown Lands and Survey,
Melbourne, 22nd June, 1955.

SCHEDULE.

COURT HOUSE, MANSFIELD, Wednesday, 13th July, 1955, at 2 p.m.—N. J. Cahill, Land Officer, Alexandra.

COMMITTEES OF MANAGEMENT OF RESERVES. APPOINTMENTS.

WHEREAS by section 184 of the *Land Act 1928* it is provided that it shall be lawful for the Governor in Council or the Board of Land and Works to appoint and remove any number of persons, not less than three, or any municipal council, or the governing body of any corporation, to be a Committee of Management of any specified Crown land reserved either temporarily or permanently for any of the purposes set out in section 14 of the *Land Act 1928*, and not conveyed to or vested in trustees: Now therefore the Board of Land and Works doth hereby appoint the under-mentioned persons to be members of the Committee of Management of the Reserves named:—

"HEYFIELD RECREATION RESERVE."

Francis Merlin Zacher, Neil Malcolm McInnes, and Victor Frederick Fawaz for so long only as they continue to be Councillors and the elect of the Council of

the Shire of Maffra, and James Henry Anderson, Carl Vernon Graham, John Joseph Mahoney, Arthur David Fitzpatrick, George Henry Taylor, Kevin James Robbins, Athol R. Gordon, Edward Warren Howell, and Alex John Hooper for a period of three (3) years as a Committee of Management of the land temporarily reserved by Order in Council dated 23rd November, 1885, as a site for Public Recreation in the Town of Heyfield, and known as the "Heyfield Recreation Reserve."—(Corres. Rs.3531.)

COMMITTEE OF MANAGEMENT OF THE RESERVE FOR THE PRESERVATION OF NATIVE FLORA AND FAUNA IN THE PARISH OF BOLWARRA.

Bertram Edwin Carthew, Alexander Clifford Beauglehole, Eugene William Finck, Norman Neil Wade, Noel Fulford Learmonth, Percy Eugene Frank Finck, and Oswald Hector Lightbody as a Committee of Management for a period of three (3) years of the land in the Parish of Bolwarra temporarily reserved by Order in Council of the 31st May, 1955, as a site for the Preservation of Native Flora and Fauna, and known as the "Nine Mile Wild Flower Sanctuary."—(Corres. Rs.7349.)

"COONOOER BRIDGE MECHANICS' INSTITUTE AND FREE LIBRARY RESERVE."

Frank Oswald Sanderson, Oswald Williams, Lewis Williams, Lloyd Charles Watts, Ian John Watts, John Williams, Arthur George Hamilton, John Reginald Hodgson, and Charles Hamilton as the Committee of Management for a period of three (3) years from 7th June, 1955, of the land in the Township of Coonooer temporarily reserved by Order in Council dated the 7th July, 1914, as a site for a Mechanics' Institute and Free Library, and known as the "Coonooer Bridge Mechanics' Institute and Free Library Reserve."—(Corres. Rs.4326.)

"LEURA RECREATION RESERVE," CAMPERDOWN.

The Council of the Borough of Camperdown as a Committee of Management of the land temporarily reserved as a site for Recreation in the Town of Camperdown, and known as the "Leura Recreation Reserve."—(Corres. Rs.370.)

This appointment is in lieu of all previous appointments which are hereby revoked.

"CHESHUNT RECREATION RESERVE."

Algernon Cory Swinburne, William Gallacher, Geoffrey Joseph Wilson, Leslie O'Neil, Francis Ryan, Harold Edgar Izard, and Stanley Wilmer West as a Committee of Management for a period of three (3) years of the remaining portion of the land temporarily reserved by Order in Council of 17th July, 1902, as a site for Public Recreation in the Parish of Edi, and known as the "Cheshunt Recreation Reserve."—(Corres. Rs.3369.)

"GLENLOTH MECHANICS' INSTITUTE AND FREE LIBRARY RESERVE."

Richard J. Fradd, Thomas James Howard, F. W. J. Miller, Oliver William Peter Judd, Bruce Hamilton Reed, Francis George Tunstall, and William Wallace Reed as the Committee of Management for a period of three (3) years from 18th June, 1955, of the land in the Parish of Jeeruk permanently reserved by Order in Council dated 18th July, 1892, as a site for a Mechanics' Institute and Free Library, and known as the "Glenloth Mechanics' Institute and Free Library Reserve."—(Corres. Rs.5769.)

"MAIDEN GULLY RECREATION RESERVE."

Raymond Jones, George Allen, Alfred Ackenhurst, D. Ross, H. Smith, K. Norris, and A. Williams as a Committee of Management for a period of three (3) years of the land in the Parish of Marong temporarily reserved by Orders in Council dated the 13th January, 1911, and 2nd November, 1936, as sites for Public Recreation, and known as the "Maiden Gully Recreation Reserve."—(Corres. Rs.3135.)

"TATURA PUBLIC GARDENS AND PUBLIC RECREATION RESERVE."

William Robbie Ponting, Thomas Patrick Flanagan, James Joseph Cummins, Trevor Leon La Peyre, Hubert Staner Reilly, and Colin Campbell Gaylard as a Committee of Management for a period of three (3) years of that portion of the land temporarily reserved as a site for Public Gardens and Public Recreation situated in Service-street in the Town of Tatura, and known as the "Tatura Public Gardens and Public Recreation Reserve,"

being the land indicated by green colour on plan "T"/29.8.52, attached to Lands Department correspondence Rs.651.—(Corres. Rs.651.)

"SAN REMO FORESHORE RESERVE."

Charles Valentine Browne, Thomas Walter Williams, Jack Vorwerg, Leonard John Bagley, Lawrence Edvard, Leslie Gordon Holland, and Albert August Johnson as a Committee of Management for a period ending 19th July, 1956, of that land in the Township of San Remo temporarily reserved as a site for Public purposes by Order in Council dated the 31st May, 1955.—(Corres. Rs.3972, Rs.3973.)

"CORACK EAST RACECOURSE AND RECREATION RESERVE."

Joseph Martin Gleeson, Denis Joseph Harty, Nowal Keith Madder, Samuel Hugh Slater, and Donald Edward McCallum as a Committee of Management for a period of three (3) years of the land temporarily reserved by Order in Council dated 9th January, 1884, as a site for a Racecourse and other purposes of Public Recreation in the Parish of Corack East, and known as the "Corack East Racecourse and Recreation Reserve."—(Corres. Rs.411.)

"WOOLSTHORPE RECREATION RESERVE."

Ian Davidson, Harold Richardson, Cecil Mitchem, Albert Templeton, L. Doolan, and Fitzgerald Kevin McLaren as a Committee of Management for a period of three (3) years of the land in the Town of Woolsthorpe temporarily reserved by Order in Council dated 18th December, 1885, as a site for Public Recreation, and known as the "Woolsthorpe Recreation Reserve."—(Corres. Rs.652.)

"BRADVALE PUBLIC HALL RESERVE."

Charles Gillespie, Edgar A. Coad, Alfred J. Nicol, Philip T. Smith, Douglas A. Smith, Henry Grist, and William C. Smith as a Committee of Management for a period of three (3) years from 9th May, 1955, of the land temporarily reserved by Order in Council of 3rd May, 1949, as a site for a Public Hall in the Parish of Gailla, and known as the "Bradvale Public Hall Reserve."—(Corres. Rs.6342.)

"VITE VITE NORTH PUBLIC HALL RESERVE."

Albert Henry Walker, Stanley Victor John Hinton, Alan John Brunton, Ronald James Goodwin May, and Norman Philip Must as a Committee of Management for a period of three (3) years of the land in the Parish of Vite Vite temporarily reserved as a site for a Public Hall by Order in Council dated the 22nd April, 1952, and known as the "Vite Vite North Public Hall Reserve."—(Corres. Rs.6898.)

"MOE RECREATION RESERVE NOS. 1 AND 2."

George Clifton Purvis, Raymond William Goode, Ronald Dixon Lomas, Allan McHardy, Thomas Bezer Drew, Tony Guatta, Tom Croom Gale, Albert John Tabuteau, Stanley Ray Phillips, Ronald Joseph Smith, George Stanley Brownbill, George Collins Morgan, Kenneth Charles Wagner, Bruce McKissack, and Walter Francis Bennie as a Committee of Management for the period of three (3) years from 21st May, 1955, of the land temporarily reserved as a site for a Racecourse and other purposes of Public Recreation in the Parish of Yarragon, and known as the "Moe Recreation Reserve No. 1," and the land in the Township of Moe temporarily reserved as a site for a Public Hall and for Public Recreation by Order in Council dated 11th November, 1952, and known as the "Moe Recreation Reserve No. 2."—(Corres. Rs.684, Rs.7043.)

"HEDLEY PUBLIC HALL RESERVE."

Gregory Linton Bird, John Stanbridge Clark, John Lees, Charles Norton Rossiter, Francis John Greenaway, Colin Samuel Daff, and George Waltham James as a Committee of Management for a period of three (3) years from 5th May, 1955, of the land temporarily reserved by Order in Council dated 23rd December, 1912, as a site for a Public Hall in the Township of Hedley, and known as the "Hedley Public Hall Reserve."—(Corres. Rs.6360.)

"PIRRON YALLOCK MECHANICS' INSTITUTE RESERVE."

Neil Vagg, George Cobbedick, Charles Gore, and Neil Mathieson as a Committee of Management for a period of three (3) years of the land temporarily reserved by Order in Council dated 19th April, 1898, as a site for a Mechanics' Institute in the Township of Piron Yallock, and known as the "Piron Yallock Mechanics' Institute."—(Corres. Rs.4908.)

"HEYFIELD PARK RESERVE."

Francis Merlin Zacher, Neil Malcolm McInnes, and Victor Frederick Fawaz for so long only as they continue to be Councillors and the elect of the Council of the Shire of Maffra, and Norman Fullerton Chester, John Joseph Mahoney, Frederick George Fitzpatrick, and Garnet William McDiarmid for a period of three (3) years as a Committee of Management of the land temporarily reserved by Order in Council dated 18th September, 1928, as a site for Public purposes in the Town of Heyfield, Parish of Tinamba, in addition to and adjoining the site temporarily reserved therefor by Order in Council dated 2nd September, 1878, and known as the "Heyfield Park Reserve."—(Corres. Rs.2764.)

"HEYFIELD SWIMMING POOL RESERVE."

Francis Merlin Zacher, Neil Malcolm McInnes, and Victor Frederick Fawaz for so long only as they continue to be Councillors and the elect of the Council of the Shire of Maffra, and Albert George Ainge, John Joseph Mahoney, Vincent Edward Cummins, and John Eric Graves for a period of three (3) years as a Committee of Management of the land temporarily reserved by Order in Council dated 18th September, 1939, as a site for Public purposes in the Parish of Tinamba, together with portion of the Permanent Reservation along the Thomson River, both of which are coloured red on plan marked T/6.9.1939, attached to Lands Department correspondence Rs.4985, and known as the "Heyfield Swimming Pool Reserve."—(Corres. Rs.4985.)

"LAKE BOLAC RACECOURSE AND RECREATION RESERVE."

Hugh Alexander McMaster, Albert Henry Hucker, James Wills, Arthur George Veale, Donald Keith Malcolm MacInnes, George Knight, James Clifford Murray, and William Thomas Waters as a Committee of Management for a period of three (3) years from 23rd March, 1955, of the lands temporarily reserved by Orders in Council dated 29th September, 1873, and 22nd February, 1955, as sites for Racing and other Recreation purposes in the Township and Parish of Parupa, and together known as the "Lake Bolac Racecourse and Recreation Reserve."—(Corres. Rs.3912.)

"HEDLEY RECREATION RESERVE."

Gregory Linton Bird, Charles Norton Rossiter, John Lees, John Stanbridge Clark, Francis John Greenaway, Colin Samuel Daff, and George Waltham James as a Committee of Management for a period of three (3) years from 5th May, 1955, of the lands temporarily reserved by Orders in Council dated 18th March, 1913, and 24th December, 1929, for Public Recreation in the Parish of Welshpool, Township of Hedley, and known as "Hedley Recreation Reserve."—(Corres. Rs.13.)

In witness whereof the common seal of the Board of Land and Works was hereunto affixed this sixteenth day of June, One thousand nine hundred and fifty-five, in the presence of—

(SEAL) KEITH TURNBULL, President.
W. M. CRAWFORD, Member.

Land Act 1928.

LEASES AND LICENCES SURRENDERED.

NOTICE is hereby given that the Governor in Council has accepted the surrender of the Leases and Licences mentioned in the Schedule hereunder for the reason specified in each case.

District.	Corr. No.	Name.	Section of Land Act under which Leased.	Parish.	Allotment.	Area.	Class.	Reason.
						A. R. P.		
Ballarat ..	707/129	M. M. Broadwood..	129	Blackwood ..	32, section F	2 3 29	..	Licensee's request
Beechworth ..	412/44	A. Nesbitt ..	44	Burrowye ..	Part 7, section 11	0 0 14	..	Area acquired for road purposes
Bendigo ..	0403/129	H. S. Massina ..	129	Sandhurst ..	135A, section C	2 0 24	..	Application for garden licence
Melbourne ..	0560/125	Huddart Parker Limited	125	Melbourne South	Part 55B	0 1 7 ¹⁰ / ₁₀	..	Expired—new lease to issue

Department of Crown Lands and Survey,
Melbourne, 9th June, 1955.

KEITH TURNBULL,
Commissioner of Crown Lands and Survey.

Land Act 1928.

LICENCES UNDER THE LAND ACTS 1915 AND 1928 DECLARED VOID.

NOTICE is hereby given that the Licences mentioned in the Schedule hereunder have been declared void by the Governor in Council for the reason specified in each case.

District.	Corr. No.	Name of Lessee.	Section of Land Act under which Leased.	Parish.	Allotment.	Area.	Class.	Annual Rental.	Reasons for Voiding.
						A. R. P.		£ s. d.	
Ararat ..	130/129	S. J. Ferguson	129	and Township of Ararat	13, section 126	0 1 6 ⁷ / ₁₀	..	1 0 0	Non-compliance with conditions
Kerang ..	01405/129	J. H. Murphy	129	Kerang ..	9, section 44A	0 0 37	..	3 0 0	Non-compliance with conditions

Department of Crown Lands and Survey,
Melbourne, 9th June, 1955.

KEITH TURNBULL,
Commissioner of Crown Lands and Survey.

LIST OF CROWN LANDS AVAILABLE.

THE under-mentioned areas are available for application as provided by various sections of the Land Act 1928, and all applications received on or before Wednesday, 20th July, 1955, will be deemed to have been made simultaneously, but any application lodged after such date may be considered if received in time for inclusion in the advertisement of the cases to be heard at the Local Land Board. Applications on proper form, accompanied by 5s. duty stamp unascended (registration fee), may be delivered or forwarded by post to the Local Land Officer or to any Crown Lands Office in Victoria. Applicants may obtain from Local Land Officers, or the Crown Lands Department, Melbourne, a certificate authorizing the issue by the Railway Department of a return ticket at concession fares to enable them to inspect available areas or to attend Local Land Boards.

Subject to the approval of the Secretary for Lands, when the survey fee exceeds £25 but does not exceed £50, a deposit of £25 may be paid, and when the fee exceeds £50, a deposit of 50 per cent of the fee, the balance in either case being payable over six years in half-yearly instalments.

Marked plans of any particular area, application forms, and any further information may be obtained from the Crown Lands Department, Melbourne, and Land Officers, Ararat, Ballarat, Bendigo, Hamilton, St. Arnaud and Stawell.

Department of Crown Lands and Survey,
Melbourne, 22nd June, 1955.

KEITH TURNBULL
Commissioner of Crown Lands and Survey.

* Improvements may be subject to re-valuation after land has been granted to an applicant.

Local Land Office.	County.	Parish.	Allotment.	Area.	How Available.		Survey Fee.	Valuation of Improvements (if any).	Location of Land, &c.	Nearest Railway Station or Township and Distance in miles therefrom.	How Accessible.	Water Supply.	General Description of Land—Soil, Timber, Suitability (Grazing, &c.).
					Classification.	Value per Acre.							
AGRICULTURAL AND GRAZING LANDS—SELECTION PURCHASE ALLOTMENTS.													
DIVISION 4, PART I, LAND ACT 1928.													
Ararat (a).	Kara Kara	Eversley ..	C3, C7, and C10	411 0 0	3rd	1 10 6	40 12 6	Nil	In the south of the parish	Eversley R.S., 2 miles	By road	To be conserved	Undulating, light gravelly loam; lightly timbered, stringybark, box, and young gum; suitable for grazing. (W.67406)
Bendigo (a, b, c)	Talbot ..	Maldon ..	40A	40 0 0	3rd	1 10 0	13 2 6	£25 (dam) Crown improvement	North-east of the township	Maldon Township, 1 1/2 miles	"	"	Poor, stony, undulating to hilly country with some fair loamy soil in the gullies; lightly covered with box saplings; suitable for grazing. (W.67406)
Bendigo (b, d)	Bendigo ..	Marong ..	17H	34 2 33	2nd	1 0 0	10 5 0	Nil	In the south-east of the parish	Kangaroo Flat R.S., 3 miles	"	"	Undulating, stony soil; suitable for grazing. (W.69806)
Hamilton (a)	Follett ..	Mumbanarr	61A and 65A	453 0 0	3rd	1 10 0	40 12 6	"	In the south-west of the parish	Puralka R.S., 6 miles	"	"	Undulating, sandy loam; mesquite, ti-tree, bracken; suitable for grazing. (J.28927)
St. Arnaud (a, b)	Gladstone	Wedderburne	90	25 0 0	2nd	2 0 0	11 5 0	"	West of the Wedderburn Railway Station Ground	Wedderburn R.S., 1/2 mile	"	"	Gently undulating, generally poor quality gravelly loam suitable for grazing and/or cultivation after clearing; timbered with mallee and scrub with patches of box and yellow gum. (W.70405)
AVAILABLE UNDER SECTION 120, LAND ACT 1928.													
Ararat ..	Borong ..	and Township of Moyston	3	0 2 0	"	Annual rental to be fixed	5 15 0	To be valued	In the centre of the township	In the Township of Moyston	"	"	Suitable for dwelling. (J.27047)
Ballarat (a)	Talbot ..	Creswick ..	1A	2 1 0	"	"	6 2 6	Nil	In the west of the parish	Creswick Township, 2 1/2 miles	"	"	Dwelling and garden. (J.28900)
Hamilton ..	Follett ..	and Township of Dartmoor	1	0 1 0	"	"	5 10 0	One month to remove	Frontage to Greenstreet	Dartmoor R.S., 1/2 mile	"	"	Suitable for dwelling. (Z.20412)
Stawell (a)	Borong ..	Stawell ..	Adjoining 118	3 0 0	"	"	6 2 6	Nil	Fronting Darlington-road	Stawell R.S., 1 1/2 miles	"	"	Suitable for dwelling and garden. (M.39267)

(a) Subject to survey.—(b) Subject to mining condition.—(c) Subject to tailings condition.—(d) Subject to race easement condition.

PUBLIC SERVICE NOTICES.

PUBLIC SERVICE (PUBLIC SERVICE BOARD) REGULATION 39.—RECLASSIFICATIONS.

THE Public Service Board has raised the classification of the under-mentioned offices as shown, and the Permanent Heads of the Departments have recommended the officers named for appointment.

Office and Present Classification.	Revised Classification.	Duties.	Qualifications.	Officer Recommended for Appointment.		
				Name.	Classification.	Date of Classification.
ADMINISTRATIVE DIVISION.						
DEPARTMENT OF CHIEF SECRETARY.						
<i>Immigration Branch.</i>						
Clerk, Class "B"	Class "B1"	To be Officer in Charge of the Immigration Branch	To have proved organizing and administrative ability, a thorough knowledge of the Migration Agreements and their operation, a general knowledge of the State's industries, economy and absorptive capacity for migrants, and to be experienced in social welfare and public relations work	Cummane, W. P.	Clerk, Class "B"	11.3.54
DEPARTMENT OF CROWN LANDS AND SURVEY.						
Clerk, Class "C"	Class "C1"	To assist and relieve the Officer in Charge of the Soldier Settlement Commission's ledgers; to keep estate costing ledgers; to co-operate with the Commission's valuation branch and prepare statements of costs for claims against the Commonwealth Government	To be a qualified accountant; to have a good knowledge of the Acts administered by the Soldier Settlement Commission and to be conversant with the arrangements entered into with the Commonwealth Government for the sharing of costs; to be experienced in mechanized accounting	Branson, R. T.	Clerk, Class "C"	1.11.51
Clerk, Class "C"	Class "C1"	To assist and relieve the Officer in Charge of the Soldier Settlement Commission loan advance account; to supervise and reimburse sub-advance accounts in country centres; to control the payment of wages to employees and of living allowances to settlers, and to make necessary deductions and issue taxation group certificates	To have a good knowledge of the Acts administered by the Soldier Settlement Commission and of the Regulations respecting Public Accounts; to be conversant with rates payable to rural workers under both State and Federal awards; to have a knowledge of mechanized accounting and departmental procedure	Fitzgerald, N. J.	Clerk, Class "C"	8.5.50
PROFESSIONAL DIVISION.						
DEPARTMENT OF CROWN LANDS AND SURVEY.						
Cartographic Assistant, Class "C1"	Class "C2"	To be responsible for and to supervise Staff engaged in the final preparation and examination of topographic maps. To be capable of preparing reports with regard to survey flights and cadastral plans. To be responsible for the preparation of contour models and plans	To be a first class penman, thoroughly experienced in all branches of mapping technique and in particular in the various methods of plan production from aerial and terrestrial survey data. To possess the personal qualities necessary for the control of various technical staff, training of juniors and to assume control when necessary	Kendrick, R. B.	Cartographic Assistant, Class "C1"	14.5.51
TECHNICAL AND GENERAL DIVISION.						
DEPARTMENT OF PREMIER.						
<i>Premier's Office.</i>						
Assistant (Male), Grade I.	Senior, Grade II.	To assist the Officer in Charge of correspondence and records	To have a good knowledge of procedure in the Department	Grey, A. E.	Assistant (Male), Grade I.	30.7.51
DEPARTMENT OF HEALTH.						
<i>Mental Hygiene Branch.</i>						
Gardener, Grade II., Sunbury Mental Hospital	Grade I.	To be responsible for the upkeep, &c. of the ornamental grounds, including gardens, shrubs and trees, to be in charge of gardening equipment	Knowledge of gardening. Ability to do ordinary work of a gardener, and control and direct the work of staff and patients engaged in gardening	Krause, L. J.	Gardener, Grade II.	7.6.50

Appeals against such recommendations should be lodged with the Secretary to the Public Service Board not later than Saturday, the 2nd July, 1955.

Office of the Public Service Board,
Melbourne, 21st June, 1955.

By order,
E. F. FITZGIBBON,
Secretary.

PUBLIC SERVICE OF VICTORIA.—VACANCIES.

APPLICATIONS will be received by the Public Service Board up to Wednesday, the 6th July, 1955, from persons employed in the Public Service of Victoria, who are eligible and qualified, for appointment to the under-mentioned positions:—

ADMINISTRATIVE DIVISION.

Clerk, Class "C," Office of Titles, Department of Law.

Yearly Salary.—£598, minimum; £728, maximum.

Duties.—To receive for registration in order of priority all dealings lodged under the *Transfer of Land Act 1928*; to ascertain that all relevant documents are produced, assess fees thereon, and see that all dutiable instruments bear correct stamp duty.

Qualifications.—To have a good knowledge of the *Transfer of Land Act 1928* and cognate Acts and of the practice of the Office of Titles. A thorough knowledge of the fees payable on instruments lodged under the said Acts and of the amount of duty payable under the Stamps Acts.

PROFESSIONAL DIVISION.

Public Solicitor, Classes "A" and "A1," Public Solicitor's Office, Department of Law.

Yearly Salary.—£1,400, minimum; £1,650, maximum.

Duties.—As prescribed by the *Poor Persons Legal Assistance Act 1928*.

Qualifications.—To be a Barrister and Solicitor of the Supreme Court of Victoria with sufficient practical experience as such.

Biologist, Classes "C"—"C2," Fisheries and Game Branch, Department of Chief Secretary. (Two vacancies.)

Yearly Salary.—£624, minimum; £970, maximum. (Commencing salary in accordance with experience.)

Qualifications.—A degree in Science with Zoology and Botany as major subjects.

Duties:—

Position No. 1.—Under the direction of the Director of Fisheries and Game, to carry out scientific investigations into introduced freshwater fishes, having some reference to stream pollution.

Position No. 2.—Under the Director of Fisheries and Game to carry out investigations into marine fisheries and allied subjects, with special reference to fisheries biology and management.

Botanical Officer, Classes "C"—"C2," Botanic Gardens, Department of Crown Lands and Survey.

Yearly Salary.—£624, minimum; £970, maximum. (Commencing salary in accordance with experience.)

Duties.—The classification and identification of plants, the care and preservation of herbarium specimens and such other duties associated with herbarium work as may be allotted by the Government Botanist.

Qualifications.—To possess the Bachelor of Science degree or its equivalent in Botany, to have a good knowledge of systematic botany, together with experience in herbarium work and methods; to be familiar with the International Rules of Botanical Nomenclature and their application.

Psychologist, Classes "C"—"C2," Kew Mental Hospital, Mental Hygiene Branch, Department of Health.

Yearly Salary.—£598, minimum; £970, maximum. (Commencing salary in accordance with experience.)

Qualifications.—To be a University graduate (Male) with a major in psychology.

Assistant Live Stock Research Officer, Classes "C"—"C2," Department of Agriculture.

Yearly Salary.—£650, minimum; £970, maximum. (Commencing salary according to experience.)

Duties.—To assist in investigations into problems of beef cattle production.

Qualifications.—A Degree in Agricultural Science.

Valuer, Class "C1," Taxation (Land Tax) Office, Department of Treasurer.

Yearly Salary.—£766, minimum; £844, maximum.

Duties.—To carry out inspections and make valuations for Land Tax, Probate Duty and Stamp Duty purposes of all classes of real estate.

Qualifications.—To have a sound knowledge of the principles governing valuation of land and improvements, ability to discuss valuations with taxpayers and their representatives, and a reasonable knowledge of the Land Tax Act and Regulations thereunder. Applicants must have passed at least the first year's course of the Commonwealth Institute of Valuers and have had not less than four years' practical experience in valuation work. It is desirable that an applicant be the owner of a motor-car and willing to use same on valuation work.

Senior Social Worker, Male, Class "C1," or Female, Class "C," Mental Hygiene Branch, Department of Health. (Two vacancies.)

Yearly Salary.—Male—£766, minimum; £844, maximum. Female—£598, minimum; £728, maximum.

Position No. 1.

Travancore Developmental Centre.

Duties.—To engage in social work in connexion with patients of Travancore under the direction of the Psychiatrist Superintendent. Ability to control and direct staff.

Qualifications.—A University degree in Arts, together with the Diploma of Social Studies of the University of Melbourne, or its equivalent.

Position No. 2.

Royal Park Receiving House.

Duties.—To engage in social work in connexion with patients of Receiving House, Royal Park, under the direction of the Psychiatrist Superintendent. Ability to control and direct staff.

Qualifications.—A University degree in Arts, together with the Diploma of Social Studies of the University of Melbourne, or its equivalent.

Senior Occupational Therapist (Female), Class "C," Mental Hygiene Branch, Department of Health.

(Royal Park Receiving House .. one vacancy.)

(Mont Park Mental Hospital .. one vacancy.)

(Kew Mental Hospital .. one vacancy.)

Yearly Salary.—£598, minimum; £728, maximum.

Duties.—To teach and control staff of Occupational Therapists.

Qualifications.—To possess a Diploma of a recognized School of Occupational Therapy, or to be a member of the Australian Association of Occupational Therapists. Experience in teaching and ability to organize and take charge of staff.

TECHNICAL AND GENERAL DIVISION.

Senior Inspector of Land Settlement, Geelong Centre, Department of Crown Lands and Survey.

Yearly Salary.—£648, minimum; £752, maximum.

Duties.—To supervise the work of a group of Inspectors and to instruct them in the proper use and maintenance of power equipment; to inspect and furnish reports and valuations of land and improvements as required under the provisions of the Acts administered by the Department.

Qualifications.—To have a sound knowledge of the Vermin and Noxious Weeds Act and to be familiar with other Acts administered by the Department; to have had experience with modern power equipment and the latest fumigants and weedicides used by the Department for the control of vermin and noxious weeds with particular reference to Ragwort; a sound knowledge of land valuations essential; ability to advise on farming methods generally.

Farm Overseer, Dookie Agricultural College, Department of Agriculture.

Yearly Salary.—£436, minimum; £631, maximum.

Duties.—To assist the Farm Manager in the supervision of the work of the Farm Branch, to supervise the practical farm work of students, and to perform such other duties as may be required.

Qualifications.—A Diploma of an Agricultural College; experience in farming operations and ability to supervise the work of students and farm employees.

NOTE.—A residence is available for the successful applicant, if married, for which a charge of approximately 6½ per cent. of salary, including cost of living adjustment, will be made.

Apiary Inspector, Live Stock Branch, Department of Agriculture.

Yearly Salary.—£488, minimum; £579, maximum.

Duties.—To inspect apiaries and examine bees, &c., for diseases; to lecture on the theory and practice of bee culture; the handling of bees, and the treatment of honey and beeswax; to give instruction regarding the rearing of queen bees, the construction of hives and frames, and the use of comb foundation; to answer correspondence and personal inquiries.

Qualifications.—A thorough knowledge of bees, their anatomy, the economy of the hive, and the Bees Act and Regulations thereunder; a knowledge of bee diseases and their treatment, and also of the botany of Victorian flora.

Technical Assistant (Male), Fisheries and Game Branch, Department of Chief Secretary.

Yearly Salary.—£475, minimum; £527, maximum.

Duties.—Under the direction of the Director of Fisheries and Game to assist the Departmental biologists in research projects both in the Laboratory and in the field.

Qualifications.—To possess an Intermediate Certificate or its equivalent. A good knowledge of fish and wild life is desirable and an interest in biological research is essential. A driving licence and good physique are necessary.

Laboratory Assistant (Male), Fisheries and Game Branch, Department of Chief Secretary.

Yearly Salary.—Junior—At 16 years, £169; at 17 years, £182; at 18 years, £195; at 19 years, £247; at 20 years, £273.

Adult—£364, minimum; £442, maximum.

Duties.—Under the direction of the Director of Fisheries and Game to assist in Laboratory work, in the preparation of collecting gear for despatch, and general cleaning and care of apparatus.

Qualifications.—To possess a School Proficiency Certificate.

Piggery Assistant, Longerenong Agricultural College, Department of Agriculture.

Yearly Salary.—£351, minimum; £377, maximum.

Duties.—To assist the Dairy and Piggery Instructor in the management of the Piggery Branch; to perform such other duties at the College and Farm as the Principal may direct.

Qualifications.—Sound experience in modern pig farming and ability to control students and direct their work in the Pig Branch.

NOTE.—Board and lodging are available for an unmarried man.

Dental Attendant (Female), Maternal and Child Hygiene Branch, Department of Health. (Six vacancies.)

Yearly Salary.—£299, minimum; £325, maximum.

Duties.—To assist in dental surgeries at School Dental Centres in Melbourne and Institutions and on country mobile units as directed.

Qualifications.—To have had some experience as a dental attendant and to be educated to intermediate standard.

Staff Nurses (Male and Female), All Institutions, Mental Hygiene Branch, Department of Health.

Yearly Salary.—Male—£390, minimum; £403, maximum. Female—£326, minimum; £339, maximum.

Qualifications.—To possess Mental Hygiene Nursing Certificate and to be a registered Mental Nurse.

Laundress, Grade II., Kew Mental Hospital, Mental Hygiene Branch, Department of Health.

Yearly Salary.—Junior—At 18 years, £197; at 19 years, £223; at 20 years, £262.

Adult—£314, minimum; £327, maximum.

Duties.—To assist in laundry.

Qualifications.—Ability to operate laundry machinery.

NOTE.—In addition to the salary rates quoted, a cost of living adjustment (£390 a year for adult males, £293 a year for adult females and juniors according to age), which varies in accordance with the rise or fall in the index number of the cost of living, is payable.

By order,

E. F. FITZGIBBON,

Secretary.

Office of the Public Service Board,
Melbourne, 21st June, 1955.

Teaching Service Act 1946.

TEACHING SERVICE (TEACHERS TRIBUNAL) REGULATIONS.

AMENDMENT No. 122.

THE Teachers Tribunal, in pursuance of the powers conferred by the Teaching Service Act 1946, hereby amends Regulation 8 of the Teaching Service (Teachers Tribunal) Regulations in the manner following, that is to say:—

REGULATION 8.

In clause 3 (b) (iii), after the expression "approved course in Second Honours;" insert the following proviso:—

"provided that this latter qualification shall not be required for teachers who now possess Trained Domestic Arts Teacher's Certificate and who were appointed to classified positions before the 24th July, 1928;"

(To take effect from and including the 5th December, 1954.)

LOUIS F. C. GARLICK, Chairman.

G. FENNELL, Secretary.

Office of the Teachers Tribunal,
Melbourne, 15th June, 1955.

Teaching Service Act 1946.

TEACHING SERVICE (CLASSIFICATION, SALARIES AND ALLOWANCES) REGULATIONS.

AMENDMENT No. 123.

THE Teachers Tribunal, in pursuance of the powers conferred by the *Teaching Service Act 1946*, hereby amends the Teaching Service (Classification, Salaries and Allowances) Regulations in the manner following, that is to say:—

PART XI.—TEMPORARY TEACHERS.

In sub-clause 31 (a), after the expression "cost of living allowance", add the following expression:—

"and, where applicable, proportionate remote school and qualifications allowances."

(To take effect from and inclusive of the 10th April, 1955.)

LOUIS F. C. GARLICK, Chairman.
G. FENNELL, Secretary.

Office of the Teachers Tribunal,
Melbourne, 15th June, 1955.

TENDERS.—PUBLIC WORKS DEPARTMENT.

TENDERS will be received at this office until **TEN A.M.** on the days and for the purposes under mentioned. Particulars may be learnt at this Office and also at places shown in parenthesis.

W.O. means Inspector of Works Office; P.S.—Police Station; T.S.—Technical School; H.E.S.—Higher Elementary School; S.S.—State School; H.S.—High School.

The Board of Land and Works will not necessarily accept the lowest or any tender.

NOTE.—No preliminary deposits are to be lodged with tenders, but a deposit, in accordance with the following Schedule, will be required from the successful tenderer:—

For contract amounts not exceeding £200	£	2
For contract amounts exceeding £200 and not exceeding £500	£	5
For contract amounts exceeding £500 and not exceeding £1,000	£	10
For contract amounts exceeding £1,000—1 per cent. of tender	£	500
	(maximum deposit)	

All tenders should be on a "firm tender" basis.

In preparing tenders, regard should be had to the decision of the Commonwealth Court of Conciliation and Arbitration and the resultant effects in respect of wages and materials.

28th June, 1955.

Alexandra.—External repairs and painting to teacher's residence, High School. (W.O., Alexandra; H.S., Alexandra.)

Ararat.—Supply, installation, and testing of all plant and equipment for milk pasteurizing in the new dairy, Mental Hospital. (W.O., Ararat.)

Armadale.—Replacements and repairs to roofs, "Larnook" Domestic Arts Teachers' College. ("Larnook" Domestic Arts Teachers' College.)

Bentleigh West.—Electrical, light and power installation in detached buildings, S.S. No. 4318.

Carlton.—Renewal of baths, screens, and sinks, Teachers' College Hostel, 93-97 Drummond-street.

Casterton.—Repairs, painting, &c., new brick chimney, Lands and Survey residence. (W.O., Hamilton; P.S., Casterton.)

Caulfield North.—New water service, S.S. No. 3820.

Clifton Hill.—Renewal of the electrical installation, S.S. No. 1360.

Creek View.—Repairs, external and internal painting to school and out-buildings, S.S. No. 1248. (W.O., Shepparton; S.S., Creek View.)

Dimboola.—Supply, installation, and testing of heating hot-water system, H.S. (W.O., Horsham, Warracknabeal; H.S., Dimboola.)

Donald.—Erection of two shelter pavilions (32 ft. x 16 ft.), H.E.S. No. 1465. (W.O., Maryborough; H.E.S., Donald.)

East Loddon.—Removal of Pompaple North State School, re-erection and restoration at East Loddon. (W.O., Bendigo; Consolidated School, East Loddon.)

Footscray.—Female out-office accommodation, Technical School. (T.S., Footscray.)

Geelong East.—Repairs to fencing, new park rail fence, painting (party and non-party), S.S. No. 541. (W.O., Geelong; S.S., East Geelong.)

Geelong West.—Provision and installation of additional sanitary fitting, "Ashby," S.S. No. 1492. (W.O., Geelong; S.S., Geelong West.)

Hamilton.—External painting to four (4) residences, S.S. No. 295. (W.O., Hamilton; S.S., Hamilton.)

Harston.—Erection of new wood shed at school and renewal of paling fence at residence, S.S. No. 1458. (W.O., Shepparton; S.S., Harston.)

Hastings.—Fencing repairs and new fence, S.S. No. 1098. (S.S., Hastings.) (Amended specification.)

Haven.—Replacement of classroom, lobby, and cloak-room floors, S.S. No. 3765. (W.O., Horsham; S.S., Haven.)

Kew.—Reconstruction section of floor in laundry, Mental Hospital. (W.O., Kew.)

Kew.—Renovations and painting, Administrative Building, Mental Hospital. (Mental Hospital, Kew.)

Kyabram.—Repairs and painting to head teacher's residence, Haslem-street, Higher Elementary School. (W.O., Shepparton; H.E.S., Kyabram.)

Lorquon.—Repairs and renewals to boundary fencing, school and residence, S.S. No. 2590. (W.O., Horsham.)

Melbourne.—Attention to roof, west wing (old building), New Treasury Building.

Melbourne.—Maintenance of electric passenger lift, Government House.

Melbourne.—Maintenance of electric passenger lift, Old Treasury Buildings.

Melbourne.—Maintenance of electric passenger lift, Crown Law Office.

Melbourne.—Maintenance of south-west electric passenger lift, Law Courts.

Melbourne.—Maintenance of electric passenger lift, Titles Office.

Melbourne.—Maintenance of electric book lift, Titles Office.

Melbourne.—Maintenance of south electric passenger lift, Police Headquarters, Russell-street.

Melbourne.—Maintenance of electric goods lift, Police Headquarters, Russell-street.

Melbourne.—Maintenance of north electric passenger lift, Police Headquarters, Russell-street.

Mirboo North.—Erection of two (2) shelter pavilions, Higher Elementary School. (W.O., Korumburra; H.E.S., Mirboo North.)

Mont Park.—Four brick veneer residences for medical officers, Mental Hospital.

Mont Park.—Overhauling of roof, F.O.2, exterior and interior painting, and new fibrous plaster ceilings, Mental Hospital.

Mont Park.—Supply and installation of electric hot-water service to four (4) residences for Medical Officers in Waiora-road, Mental Hospital.

Mont Park.—Electrical installations in four (4) residences for Medical Officers in Waiora-road, Mental Hospital.

Mont Park.—Brick veneer staff residence, farm assistant, "Larundel" Mental Hospital.

Morwell.—Repairs and painting to main school and attendant buildings, S.S. No. 2136. (W.O., Traralgon; S.S., Morwell.)

Murchison.—Restoration of building, ex Mitchellstown, S.S. No. 1126. (W.O., Shepparton; S.S., Murchison.)

Murchison.—Repairs and painting, S.S. No. 1126. (W.O., Shepparton; S.S., Murchison.) (Amended specification.)

Nhill.—New shelter pavilions, S.S. No. 2411. (W.O., Horsham; S.S., Nhill.)

Numurkah.—Electrical installation in units 3 and 4, High School. (W.O., Shepparton; H.S., Numurkah.)

Nunawading.—Repairs and painting, S.S. No. 4190. (S.S., Nunawading.)

Royal Park.—Supply and installation of electrical hot-water services in three (3) residences for medical officers, in Park-street, Mental Hospital.

Royal Park.—Electrical installations in three (3) residences for medical officers in Park-street, Mental Hospital.

Rupanyup.—General repairs and painting to residence and out-buildings, Police Station. (W.O., Horsham, Warracknabeal; P.S., Rupanyup.)

Seaholme.—Supply and installation of central heating, S.S. No. 4440.

Seaholme.—Erection and completion of Bristol aluminium building, S.S. No. 4440.

Seymour.—Addition of a staff room, S.S. No. 547. (W.O., Alexandra; S.S., Seymour.) (Amended specification.)

Sunbury.—Supply, installation, and testing of all plant and equipment for milk pasteurizing in the new dairy, Mental Hospital.

Sunbury.—Supply and installation of electrical hot-water services in two (2) residences for medical officers, Mental Hospital.

Sunbury.—New brick fire station, Mental Hospital.

The Brothers.—General repairs and painting, S.S. No. 2846. (W.O., Bairnsdale; S.S., The Brothers.)

Toorak.—Extension of toilet facilities, "Marathon" Spastic Centre.

Traralgon.—Repairs and renovations to inspector's residence, Public Works Department. (W.O., Traralgon.)

Warragul.—Timber additions to boys' room and renovations, High School. (W.O., Traralgon; H.S., Warragul.)

Wangoom.—Rehocking residence, S.S. No. 645. (W.O., Warrnambool; S.S., Wangoom.)

Woodend.—Repairs and painting, S.S. No. 647. (W.O., Kyneton; S.S., Woodend.)

5th July, 1955.

Ararat.—Erection of lavatory in Airing Court, "J" Ward, Mental Hospital. (W.O., Ararat; Mental Hospital, Ararat.)

Ararat.—Extension to fowl pens, Mental Hospital. (W.O., Ararat; Ballarat.)

Ballarat.—Renovations to kitchen, ground floor, and pantry, first floor, Receiving Home, Mental Hospital. (W.O., Ballarat; Mental Hospital, Ballarat.)

Ballarat.—Exterior renovations and painting, "Novar" Mental Hospital. (W.O., Ballarat.)

Bendigo.—Additional office space and lavatory accommodation, Police Station. (W.O., Bendigo; P.S., Bendigo.)

Bendigo.—Replacement of five neutralizing chambers, School of Mines. (W.O., Bendigo.)

Blackburn South.—Sewerage, plumbing, drainage, and water service, S.S. No. 4035. (S.S., Blackburn South.)

Bridgewater.—Installation of septic tank, Police Station. (W.O., Bendigo; P.S., Bridgewater.)

Broadford.—Repairs and painting to teacher's residence, Hamilton-street, S.S. No. 1125. (W.O., Alexandra; S.S., Broadford.)

Burwood.—Fencing, S.S. No. 461. (S.S., Burwood.)

Camperdown.—Supply and installation of Bunsen gas burner system, High School.

Coburg.—External repairs and painting, High School. (H.S., Coburg.)

East Oakleigh.—Extension to boundary fencing, S.S. No. 4327. (S.S., East Oakleigh.)

East Oakleigh.—Provision of cupboards under chalkboards in infants' rooms, S.S. No. 4327. (S.S., East Oakleigh.)

Echuca.—Alterations and additions to boys' and girls' out-offices, High School. (W.O., Shepparton; H.S., Echuca.) (Amended specification.)

Euroa.—Erection of brick boiler house, Higher Elementary School. (W.O., Benalla; H.E.S., Euroa.)

Eurobin.—Repairs and painting, S.S. No. 1355. (W.O., Benalla, Wangaratta; S.S., Eurobin.)

Fairfield North.—Provision of escape stairs, S.S. No. 4329.

Fairfield.—New chalkboards and cupboards, S.S. No. 2711. (S.S., Fairfield.)

Fyansford.—Repairs and renovations to residence, S.S. No. 1691. (W.O., Geelong; S.S., Fyansford.)

Heidelberg North.—Sewerage installation and provision of drinking troughs, S.S. No. 4713.

Hughesdale.—Repairs, painting, and replacements, internally and externally, cleaner's residence, 47 Hotham-street. (S.S., Hughesdale.)

Kew.—Erection of two brick wards at Children's Cottages, Mental Hospital. (W.O., Kew Mental Hospital.)

Kew.—External painting and repairs, Wards "O" and "O1," Nurses Quarters and Sewing Block, Mental Hospital. (W.O., Kew Mental Hospital.)

Kew.—External painting and repairs, Wards "F" and "F1," "G" and "G1," Mental Hospital. (W.O., Kew Mental Hospital.)

Kilmore East.—Provision of sleepout (detached) at the residence, S.S. No. 1495. (W.O., Alexandra; S.S., Kilmore East.)

Leopold.—External repairs and painting of residence and school, S.S. No. 1146. (W.O., Geelong; S.S., Leopold.)

Maryborough.—Removal of Red Lion S.S. No. 850 and re-erection at Maryborough, S.S. No. 404. (W.O., Maryborough, Bendigo.)

Melbourne.—External painting, repairs to fence, &c., T.B. Bureau, 364 Little Lonsdale-street.

Mont Park.—Electrical installation for Psychiatrist Superintendent's residence, Larundel Mental Hospital. (Amended specification.)

Moorabbin.—Erection of residential Police Station, Police Station.

Myrtleford.—Provision of water supply, Tobacco Research Station. (W.O., Wangaratta; Research Station, Myrtleford.)

Newborough East.—Installation of sewer drains, closet fittings, drinking troughs, and additions to water service, &c., S.S. No. 4670. (W.O., Traralgon; S.S., Newborough East.)

Prahran.—Repairs and renovations internally, Police Station.

Reservoir.—Two new shelter pavilions, 32 ft. x 16 ft., High School. (H.S., Reservoir.)

Royal Park.—The electrical installation for subdivision of Research Annexe, Mental Hospital.

Stawell.—Extensions to concert hall, Pleasant Creek Special School. (W.O., Ballarat; Ararat.)

Sunbury.—Erection of residence for matron, including fencing, paths, and connexion to existing septic tank, Mental Hospital.

Trafalgar.—Erection of "Bristol" prefabricated aluminium classroom, S.S. No. 2185. (W.O., Traralgon; S.S., Trafalgar.)

Woods Point.—Additional out-offices accommodation and water facilities, S.S. No. 789. (W.O., Alexandra; S.S., Woods Point.)

Yarragon.—Repairs and painting, Police Station. (W.O., Traralgon; P.S., Yarragon.)

12th July, 1955.

Armadale.—Escape stairs, &c., Frank Tate House, Student Teachers' Hostel.

Ballarat East.—Internal and external painting, S.S. No. 1071. (W.O., Ballarat; S.S., Ballarat East.)

Bethanga.—External painting and repairs to residence, S.S. No. 1883. (W.O., Wangaratta; S.S., Bethanga.)

Branxholme.—Repairs and painting, S.S. No. 1978. (W.O., Hamilton; S.S., Branxholme.)

Bullioch.—Erection of one (1) shelter pavilion, 20 feet x 16 feet, S.S. No. 2495. (W.O., Wangaratta; S.S., Bullioch.)

Caldermeade.—External repairs and painting, S.S. No. 4271. (W.O., Korumburra; S.S., Caldermeade.)

Camberwell.—Additional north and south classrooms, first floor, High School. (H.S., Camberwell.)

Cobden.—Repairs and painting, Police Station. (W.O., Camperdown; P.S., Cobden.)

Cohuna.—Fencing repairs and renewals, Consolidated School. (W.O., Bendigo; Consolidated School, Cohuna.)

Dimboola.—New bicycle shed, High School. (W.O., Horsham, Warracknabeal; H.S., Dimboola.)

Frankston.—Repairs and painting, High School.

Hastings.—Additional out-offices accommodation and water facilities, S.S. No. 1090.

Kerang.—Repairs and painting to school building, S.S. No. 1410. (W.O., Swan Hill; S.S., Kerang.)

Leonards Hill.—Repairs and painting, S.S. No. 931. (W.O., Kyneton; P.S., Daylesford.)

Lindenow South.—Painting and repairs, &c., S.S. No. 2963. (W.O., Bairnsdale; S.S., Lindenow South.)

Maidstone.—New party and non-party fencing, S.S. No. 4658. (S.S., Maidstone.)

Mallacoota.—Repairs and painting, S.S. No. 3515. (W.O., Bairnsdale; S.S., Mallacoota.)

Melbourne.—New lavatory accommodation, Public Offices, 61 Spring-street.

Minyip.—Repairs and painting to residence, S.S. No. 2167. (W.O., Horsham and Warracknabeal; S.S., Minyip.)

Mirboo North.—Repairs and painting, Police Station. (W.O., Korumburra; P.S., Mirboo North.)

Molyullah.—Repairs and painting, S.S. No. 2130. (W.O., Benalla; S.S., Molyullah.)
 Moorabbin West.—Repairs and painting to school, S.S. No. 4643. (S.S., Moorabbin West.)
 Mt. Clear.—Repairs, &c., S.S. No. 427. (W.O., Ballarat; S.S., Mt. Clear.)
 Roslyn.—Exterior painting, S.S. No. 4663. (W.O., Geelong; S.S., Roslyn.)
 Royal Park.—Internal painting portion of old Girls' Reformatory, No. 1 Depot, Children's Welfare.
 Seymour.—Repairs and painting, residence, High School. (W.O., Alexandra; H.S., Seymour.)
 South Melbourne.—Re-surfacing flat roofs, MacRobertson Girls' High School.
 Welshpool.—External and internal repairs and painting to school and reblocking to residence, S.S. No. 3011. (W.O., Korumburra; S.S., Welshpool.)
 Yarram.—Renovations and painting to classrooms, S.S. No. 693. (W.O., Bairnsdale; S.S., Yarram.)
 Zeerust.—Repairs and painting, S.S. No. 4354. (W.O., Shepparton; S.S., Zeerust.)

19th July, 1955.

Cobram.—Erection of additional classrooms and toilet block, Consolidated School. (W.O., Benalla; Consolidated School, Cobram.)

Cobram.—Installation of central heating to three additional classrooms, Consolidated School. (W.O., Wangaratta; Consolidated School, Cobram.)

All tenders should be on a "firm tender" basis.

In preparing tenders, regard should be had to the decision of the Commonwealth Court of Conciliation and Arbitration and the resultant effects in respect of wages and materials.

Tenders to be addressed to the Honorable the Commissioner of Public Works, and envelope containing tender marked "Tender for _____"

T. K. MALTBY,
 Commissioner of Public Works.

Public Works Department,
 Melbourne, C.2, 21st June, 1955.

PRIVATE ADVERTISEMENTS.

I ALEXANDER WILLIAM GRANT LINDNER, of Heath-street, Wangaratta, in the State of Victoria, agent, do hereby give notice that I have assumed and intend henceforth upon all occasions and at all times to use and be called and known by the Christian names of Alexander William Grant, in lieu of the Christian names of Alexander William Gormley, and to use the name of Alexander William Grant Lindner, as my full name, and that such intended change is declared and evidenced by a deed poll, dated the 4th day of June, 1955, and deposited in the office of the Registrar-General of the State of Victoria.

Dated the 15th day of June, 1955.

ALEXANDER WILLIAM GRANT LINDNER
 (late Alexander William Gormley Lindner).
 ARTHUR E. McSWINEY, solicitor, Wangaratta. 3586

NOTICE is hereby given that the trustees of the Lorne Sub-branch of the R.S.S. & A.I.L.A. have applied for a lease, under section 125, *Land Act 1928*, as a site for amusement and recreation, for a term of 21 years from a date to be fixed, over an area having a frontage of 66 feet to Smith-street, Lorne, by a depth of 132 feet, and situated between the State School Reserve and the Recreation Reserve. 3521

NOTICE is hereby given that Duke's and Orr's Amalgamated Dry Docks Limited has applied for a lease, under section 125 of the *Land Acts*, for a term of ten years from 1st August, 1955, of allotment 79, City of South Melbourne, containing 2 acres 3 roods 11 3/10 perches, as a site for a dockyard for ship and boat building or repairing, and marine and general engineering works. 3456

NOTICE is hereby given that H. A. Barnard Proprietary Limited has applied for a lease, under section 125 of the *Land Acts*, for a term of 40 years from 15th August, 1955, of allotment 54c, City of South Melbourne, containing 26 3/10 perches, as a site for stores, warehouses, factories, and general engineering purposes. 3455

NOTICE OF INTENTION TO APPLY FOR A LICENCE TO DIVERT WATER AND CUT RACES FROM THE SANDY CREEK, AT WAHGUNYAH.

I HEREBY give notice that I intend to apply for a licence empowering me to divert water for a term of twenty-five (25) years to the extent of 100 acre-feet per annum at a maximum rate of 1½ acre-foot per day of 24 hours for irrigation of 50 acres, being part of allotments 1b, 6a, 6b, and 6c, section IX., Parish of Carlyle, and to occupy certain Crown lands for works of storage and diversion, and to cut a race thereon.

Any objection to such application must be forwarded, in writing, to the State Rivers and Water Supply Commission, Melbourne, within 30 days of the date hereof.

ANGUS FRASER CULLEN,
 Wahgunyah, Vic., 10th June, 1955. 3568

NOTICE OF INTENTION TO APPLY FOR A LICENCE TO DIVERT WATER AND CUT RACES FROM THE RIVER MURRAY, AT WEMEN.

WE hereby give notice that we intend to apply for a licence empowering us to divert water for a term of fifteen years to the extent of 450 acre-feet per annum at a maximum rate of 30 acre-feet per day of 24 hours for irrigation of 150 acres, being part of allotment 6, Parish of Wemen, and to occupy certain Crown lands for works of storage and diversion, and to cut a race thereon.

Any objection to such application must be forwarded, in writing, to the State Rivers and Water Supply Commission, Melbourne, within 30 days of the date hereof.

STEPHEN REGINALD ALBERT HANCOCK.
 MYRTLE ALICE HANCOCK.
 RONALD DAVID HANCOCK.
 MAXWELL JOHN HANCOCK.
 All of Wemen, 1st June, 1955. 3569

Sewerage Districts Acts.

PROPOSED SEWERAGE AUTHORITY.

NOTICE is hereby given that the Korumburra Waterworks Trust has made application to the Honorable the Minister of Water Supply for the constitution of a Sewerage Authority and for the proclamation of a Sewerage District at Korumburra, and for the construction, maintenance and continuance of sewerage works within that district under the provisions of the Sewerage Districts Acts.

A general plan and description of the proposed works has been submitted with the application, and copies of same may be seen at the Shire Office, Korumburra.

Dated at Korumburra, the 9th day of June, 1955.

3588. M. H. GARDNER, Trust Secretary.

CITY OF HEIDELBERG.

BY-LAW No. 190.

Control of Traffic and Processions in Waterdale-road between Norman-street and Upper Heidelberg-road.

A By-law of the City of Heidelberg, made under the provisions of the Local Government Act and all other powers enabling and particularly under and with reference to section 197 of the *Local Government Act 1946*, sub-section 1 (XVII.), and numbered 190, for regulating traffic and processions.

IN pursuance of the powers conferred by the Local Government Act, the Mayor, Councillors, and Citizens of the City of Heidelberg order as follows:—

Definitions.

1. In this By-law, unless the context otherwise requires—
 "Vehicle" includes any conveyance drawn or propelled by human, animal, mechanical, electrical or other power and includes a motor-car.
 "Driver" means a person in charge of a vehicle or a horse.
 "Horse" includes any draught animal or beast of burden.
2. No vehicle or horse shall be driven—
 (a) in a northerly direction along any part of Waterdale-road lying between Norman-street and Upper Heidelberg-road.

The Resolution for passing this By-law was agreed to by the Council on 27th April, 1955, and confirmed on 6th June, 1955.

W. BENNETT, Mayor.
 D. SEDDON, Councillor.
 F. PHILLIPS, Town Clerk. 3565

CITY OF MELBOURNE.
REGULATIONS.

Regulations made by the Council of the City of Melbourne in pursuance of the provisions of section 6 of the *Police Offences Act 1928* to amend the Regulations made by the Council on the twenty-first day of April, 1941, to amend and consolidate the Regulations made by the Council for the route to be observed by all carriages, carts, vehicles and persons and for keeping order in the carriage and footways and other public places and for preventing any obstruction thereof.

THE Council of the City of Melbourne, in pursuance of the powers conferred by the provisions of section 6 of the *Police Offences Act* and by every other Act or power enabling it in that behalf doth hereby order as follows:—

1. These Regulations shall from and after the date of the same coming into operation be read and construed as one with the Regulations (hereinafter called "the Principal Regulations") made by the Council on the twenty-first day of April, 1941, intitled "Regulations made by the Council of the City of Melbourne in pursuance of the provisions of section 6 of the *Police Offences Act 1928* to amend and consolidate the Regulations made by the Council for the route to be observed by all carriages, carts, vehicles and persons and for keeping order in the carriage and footways and other public places and for preventing any obstruction thereof" and any Regulations amending the same.

2. Clause 10 of the Principal Regulations is hereby amended by substituting for sub-clause (17) thereof the following sub-clause:—

"(17) (a) Not turn such vehicle or horse in any street section to which this sub-clause applies so that from facing or travelling in one direction along the street it faces or travels in the opposite direction after being turned.

(b) The street sections to which this sub-clause applies are:

- (i) Swanston-street between Batman-avenue and Lonsdale-street
- (ii) Bourke-street between Queen-street and Swanston-street
- (iii) Collins-street between Russell-street and Queen-street
- (iv) Elizabeth-street between Flinders-street and Lonsdale-street
- (v) Flinders-street between Swanston-street and Queen-street
- (vi) Anderson-street South Yarra between Clowes-street and Fairlie-court.

(c) This sub-clause shall apply to the street sections mentioned in paragraphs (i) (ii) (iii) (iv) and (v) only between 9.15 a.m. and 6 p.m. on Mondays, Tuesdays, Wednesdays, Thursdays and Fridays and between 11 a.m. and 1 p.m. on Saturdays.

(d) This sub-clause shall apply to the street section mentioned in paragraph (vi) between the hours of 8.30 a.m. and 9.30 a.m. and between the hours of 3 p.m. and 4.30 p.m. on any day other than Saturday and Sunday."

3. Clause 11 of the Principal Regulations is amended as follows:—

By inserting after sub-clause (5) the following sub-clause:—

"(5A) On any day other than Saturday and Sunday between the hours of 8.30 a.m. and 9.30 a.m. and between the hours of 3 p.m. and 4.30 p.m. on the west side of Anderson-street South Yarra between Clowes-street and Fairlie-court."

Resolution for passing these Regulations agreed to by the Council of the City of Melbourne this thirteenth day of April, 1955, and confirmed on the ninth day of May, 1955.

(L.S.) F. P. SELLECK, Lord Mayor.
G. J. DEAN, Town Clerk.

3600

CITY OF MELBOURNE.

BY-LAW No. 350.

A By-law of the City of Melbourne made under Part VII. Division 1 of "the Local Government Acts" and numbered 350 to amend By-law No. 250.

THE Council of the City of Melbourne, in pursuance of the powers conferred by "the Local Government Acts" and by every other Act or power enabling it in that behalf doth hereby order as follows:—

1. This By-law shall from and after the date of the same coming into operation be read and construed as one with By-law No. 250 intitled "A By-law of the City of Melbourne made under Part VII. Division 1 of the *Local*

No. 355.—5933/55.—4

Government Act 1928 and numbered 250 to amend and consolidate the By-laws with reference to street traffic and for suppressing nuisances" and any By-law amending the same.

2. Clause 12 of By-law No. 250 is hereby amended by substituting for sub-clause (17) thereof the following sub-clause:—

"(17) (a) Not turn such vehicle or horse in any street section to which this sub-clause applies so that from facing or travelling in one direction along the street it faces or travels in the opposite direction after being turned.

(b) The street sections to which this sub-clause applies are:

- (i) Swanston-street between Batman-avenue and Lonsdale-street
- (ii) Bourke-street between Queen-street and Swanston-street
- (iii) Collins-street between Russell-street and Queen-street
- (iv) Elizabeth-street between Flinders-street and Lonsdale-street
- (v) Flinders-street between Swanston-street and Queen-street
- (vi) Anderson-street South Yarra between Clowes-street and Fairlie-court.

(c) This sub-clause shall apply to the street sections mentioned in paragraphs (i) (ii) (iii) (iv) and (v) only between 9.15 a.m. and 6 p.m. on Mondays, Tuesdays, Wednesdays, Thursdays and Fridays and between 11 a.m. and 1 p.m. on Saturdays.

(d) This sub-clause shall apply to the street section mentioned in paragraph (vi) between the hours of 8.30 a.m. and 9.30 a.m. and between the hours of 3 p.m. and 4.30 p.m. on any day other than Saturday and Sunday."

3. Clause 13 of By-law No. 250 is amended as follows:—
By inserting after sub-clause (5) the following sub-clause:—

"(5A) On any day other than Saturday and Sunday between the hours of 8.30 a.m. and 9.30 a.m. and between the hours of 3 p.m. and 4.30 p.m. on the west side of Anderson-street South Yarra between Clowes-street and Fairlie-court."

Resolution for passing this By-law agreed to by the Council of the City of Melbourne this thirteenth day of April, 1955, and confirmed on the ninth day of May, 1955.

(L.S.) F. P. SELLECK, Lord Mayor.
G. J. DEAN, Town Clerk.

Approved by the Governor in Council the thirty-first day of May, 1955.—A. MAHLSTEDT, Clerk of the Executive Council. 3599

CITY OF WARRNAMBOOL.

BY-LAW No. 109.

A By-law of the City of Warrnambool, made under the Local Government Acts and the Uniform Building Regulations Victoria, No. 109, for the purpose of regulating the construction and use of Fowlhouses, Kennels, and similar structures of suppressing nuisance and of providing for the health of residents.

IN pursuance of the powers conferred by the Local Government Acts and of any and every other power it thereunto enabling, the Mayor, Councillors, and Citizens of the City of Warrnambool order as follows:—

1. This By-law shall apply to and have operation throughout the whole of the Municipal District of the City of Warrnambool.

2. For the purpose of this By-law—

(a) Unless inconsistent with the context or the subject matter, the words defined in Clause 102 of the Uniform Building Regulations, Victoria, as amended by the Uniform Building Regulations amending Regulations No. 1 shall bear the meanings assigned to them by the said clause.

(b) The classification of buildings by occupancy contained in Clause 601 of the Uniform Building Regulations, Victoria, as amended by the Uniform Building Regulations amending Regulations No. 2 and the Uniform Building Regulations amending Regulations No. 4 shall apply and the expressions "Class I.," "Class II.," and "Class IV." shall have the same meanings as are respectively assigned to them in the said clause amended as aforesaid.

(c) The word fowls shall mean and include domesticated fowls, turkeys, ducks, and geese.

3. Fowlhouses, kennels, and similar structures may be constructed appurtenant to buildings of Classes I., II., and IV. occupancy provided that any such structure—

- (a) Shall have a height not exceeding 8 feet and a total superficial area not exceeding 100 square feet;
- (b) shall be distant not less than 50 feet from the boundary of the street or road to which the building has a frontage;
- (c) shall be distant not less than 10 feet from any other street or road of a width of 25 feet or more;
- (d) shall be distant not less than 5 feet from any other street or road of a lesser width than 25 feet or from the boundary of any adjoining allotment of land;
- (e) shall be distant not less than 20 feet from any dwelling whether on the same or adjoining land;
- (f) shall be constructed in a manner and of material to be approved by the surveyor;
- (g) shall not be erected appurtenant to a building of Class II. occupancy without the authority of a Resolution of the Council.

4. (a) The occupier of any premises upon which fowls are kept—

- (i) shall not without the consent of the Council use or permit such premises to be used or continue to use or permit to be used such premises for the accommodation of more than sixteen fowls;
- (ii) shall cause such premises and any fowlhouse therein and all parts thereof and all things therein and any yard appurtenant thereto to be maintained and kept at all times in a clean and sanitary condition.

(b) An application for the consent of the Council to the keeping of more than sixteen fowls shall be in writing, signed by the occupier of the premises.

(c) Any consent granted by the Council, pursuant to this By-law—

- (i) may be in writing under the hand of the Town Clerk;
- (ii) may be subject to such conditions as the Council may deem proper;
- (iii) may be cancelled at any time by Resolution of the Council.

Resolution for passing this By-law agreed to by the Council on the 8th day of February, One thousand nine hundred and fifty-five (1955). Confirmed on the 8th day of March, One thousand nine hundred and fifty-five (1955).

The common seal of the Mayor, Councillors, and Citizens of the City of Warrambool was hereunto affixed, in the presence of—

(SEAL) A. STRUTH, Mayor.
A. L. LANE, Councillor.
K. L. ARNEL, Town Clerk.

Approved by the Governor in Council, 7th June, 1955.—
A. MAHLSTEDT, Clerk of the Executive Council. 3591

SHIRE OF CORIO.

NOTICE is hereby given that Charles Victor Warren has been appointed Poundkeeper for the Shire of Corio.

W. H. MYERS, Shire Secretary.
Osborne House, North Geelong, 18th June, 1955. 3584

SHIRE OF FLINDERS.

POUND.

NOTICE is hereby given that the Pound established in Palmerston-avenue, Dromana, has been cancelled, and a new Pound established on the property of Neville Freeman, Brown's-road, Main Ridge, being part Crown allotment 6A, Parish of Wannaeue, County of Mornington. 3571

H. H. STRICKLAND, Shire Secretary.

SHIRE OF FLINDERS.

POUNDKEEPER.

NOTICE is hereby given that Hannah Eliza Freeman has been appointed Poundkeeper, in lieu of James McCubbin, resigned.

3572 H. H. STRICKLAND, Shire Secretary.

SHIRE OF MIRBOO.

NOTICE OF INTENTION TO BORROW MONEY.

TAKE notice that the Council of the Shire of Mirboo proposes to borrow, on the credit of the President, Councillors, and Ratepayers of the said Shire, the sum of Eight thousand pounds, such sum to be raised by the issue of debentures, in accordance with the provisions of Part XV. of the *Local Government Act 1946*.

It is further proposed that:—

1. The rate of interest to be named in such debentures shall be £4 17s. 6d. per centum per annum.
2. The money borrowed and the interest thereon is to be payable half-yearly on the 1st August and 1st February at the National Bank of Australasia Limited, Melbourne.
3. The purposes for which the loan is to be applied are the purchase of a residence and the construction and furnishing of a Baby Health Centre and Comfort Station.
4. The loan is to be liquidated by a provision out of the municipal fund of £510 6s. 2d. each year during the currency of the loan.
5. The loan is to be expended in the purchase of a residence wholly constructed, and the plans and specifications and estimate of the cost of the permanent works referred to above, with a statement of the proposed expenditure of the money to be borrowed, are open for inspection at the offices of the said Council.

Dated the 6th day of June, 1955.

3566

G. J. MORTON, Shire Secretary.

SHIRE OF MULGRAVE.

BY-LAW No. 64.

A By-law of the Shire of Mulgrave made under section 197 (1) (v) of the *Local Government Act 1946*, for the purpose of regulating sewerage and drainage.

IN pursuance of the powers conferred by the *Local Government Act 1946*, and all other powers it thereto enabling, the President, Councillors, and Ratepayers of the Shire of Mulgrave order as follows:—

1. In this By-law unless repugnant to or inconsistent with the context or subject matter—

“Council” means the Council of the Shire of Mulgrave;

“Unsewered area” means any area of land which is not capable of being connected to the sewerage system under the jurisdiction of the Melbourne and Metropolitan Board of Works.

2. The owner of any premises within the unsewered area of the Shire of Mulgrave shall forthwith install or cause to be installed on such premises a grease trap of a type approved by the Council.

3. No person shall discharge or cause or suffer to be discharged any household drainage from any premises within the unsewered area of the Shire of Mulgrave unless such household drainage is discharged through a grease trap of a type approved by the Council.

4. This By-law shall have operation throughout the whole of the municipal district of the Shire of Mulgrave.

The Resolution for making and passing this By-law was agreed to by the Council at a meeting held on the 16th day of December, 1954, and confirmed at a meeting held on the 27th day of January, 1955.

The common seal of the President, Councillors, and Ratepayers of the Shire of Mulgrave was hereto affixed, in pursuance of a Resolution of the Council, and in the presence of—

(SEAL) ALAN D. WHALLEY, President.
L. ALLEN, Councillor.
J. H. HOCKING, Shire Secretary.

3598

SHIRE OF ORBOST.

NOTICE is hereby given that Senior Constable Darryl Keith Downie, No. 9447/1498, has been appointed Prosecuting Officer for the Shire of Orbost, vice Senior Constable Griffiths, resigned, to take effect as from the 9th day of June, 1955.

3573

L. A. WALKER, Shire Secretary.

SHIRE OF OTWAY.

NOTICE is hereby given that Albert Edward Pearce has been appointed Poundkeeper of the Gellibrand Pound.

By order of the Council,

T. J. FRY, Shire Secretary.

15th June, 1955.

3597

SHIRE OF RODNEY.

LOAN No. 31.

Notice of Intention to Borrow the Sum of £10,000 for Permanent Works and Undertakings.

NOTICE is hereby given that the Council of the Shire of Rodney proposes to borrow the sum of Ten thousand pounds, on the credit of the municipal revenues of the President, Councillors, and Ratepayers of the said Shire, such sum to be raised by the issue of debentures, in accordance with the provisions of the Local Government Acts.

1. The maximum rate of interest that may be paid is 4½ per cent. per annum.
2. The purpose for which the loan is to be applied is extensions to Council abattoir at Tatura.
3. The period of the loan shall be fifteen years.
4. The moneys borrowed shall be repayable by providing out of the municipal fund 30 half-yearly instalments of approximately £473 16s. each, including principal and interest, on the 1st day of April and the 1st day of October during the currency of the loan. The first instalment shall be payable on the 1st day of April, 1956.
5. Such moneys shall be repayable at The Commercial Banking Company of Sydney Limited, Melbourne, or at the Council's bankers for the time being in Melbourne.

The plans and specifications and the estimate of the cost of the proposed works, and a statement showing the proposed expenditure of the moneys to be borrowed, are open for inspection at the Shire Offices, Casey-street, Tatura.

Dated this 6th day of June, 1955.

3574

W. T. A. MARTIN, Shire Secretary.

SHIRE OF SOUTH BARWON.

NOTICE OF CHANGE OF STREET NAME.

NOTICE is hereby given that, in pursuance of the powers conferred by the Local Government Act, the Council of the Shire of South Barwon, at a meeting held on the 24th day of May, 1955, did resolve to make this following alteration in a street name:—

Old name.—Rau's-road or Jasper's-road.

New name.—Pioneer-road.

Location.—West off Torquay-road, Grovedale, within Crown portion XIX., Parish of Duneed, between Church-street and Felix-street.

3585

E. T. CORNISH, Shire Secretary.

SHIRE OF SOUTH GIPPSLAND.

LOAN No. 11.

Notice of Intention to Borrow the Sum of £8,000 for Permanent Works and Undertakings.

NOTICE is hereby given that the Council of the Shire of South Gippsland proposes to borrow the sum of Eight thousand pounds (£8,000), on the credit of the municipal revenues of the President, Councillors, and Ratepayers of the said Shire, such sum to be raised by the issue of debentures, in accordance with the provisions of the Local Government Acts.

1. The maximum rate of interest that may be paid is 4½ per cent. per annum.
2. The purpose for which the loan is to be applied is for the construction of concrete kerbs, channels, drains, and footpaths in the various townships.
3. The period of the loan shall be fifteen years.
4. The moneys borrowed shall be repayable by providing out of the municipal fund 30 half-yearly instalments of approximately £379 1s. each, including principal and interest, on the 1st day of March and the 1st day of September during the currency of the loan. The first instalment shall be payable on the 1st day of March, 1956.
5. Such moneys shall be repayable at the Australia and New Zealand Bank Limited, Melbourne, or at the Council's bankers for the time being in Melbourne.

The plans and specifications and the estimate of the cost of the proposed works, and a statement showing the proposed expenditure of the moneys to be borrowed, are open for inspection at the Shire Office, Foster.

W. S. PEARL, Shire Secretary.

10th June, 1955.

3563

SHIRE OF WERRIBEE.

LOAN No. 36.

Notice of Intention to Borrow the Sum of Thirty Thousand Pounds for Permanent Works and Undertakings.

NOTICE is hereby given that the Council of the Shire of Werribee proposes to borrow the sum of Thirty thousand pounds, on the credit of the municipal revenues of the President, Councillors, and Ratepayers of the Shire of Werribee, such sum to be raised by the issue of debentures, in accordance with the provisions of the Local Government Acts.

The maximum rate of interest that may be paid is 4½ per cent. per annum.

The period of the loan shall be twenty years, and shall be repayable by 40 half-yearly instalments of £1,182 10s. 10d. each, including principal and interest, during the currency of the loan.

Such moneys shall be repayable at the National Bank of Australasia Limited in Melbourne, or at the Council's bankers for the time being in Melbourne.

The purpose for which the loan is to be applied is—

1. Roads, footpaths, and channel construction	£24,810
2. Drainage	4,390
3. Reserves	800

£30,000

Plans and specifications and estimate of the cost of such works, and a statement showing the expenditure of the moneys to be borrowed, are open for inspection at the Shire Hall, Werribee.

Dated this 9th day of June, 1955.

3587

N. G. MINNS, Shire Secretary.

NOTICE OF DISSOLUTION OF PARTNERSHIP.

NOTICE is hereby given that the partnership heretofore subsisting between the undersigned Bernard Walter Braude and John Louis Stutterd, carrying on business as manufacturers of furniture and wooden articles at High Street-road, Syndal, under the name of "Tara Lye Products" has been dissolved by mutual consent as from the 11th day of June, 1955. All debts due and owing by the said late firm will be received and paid by John Louis Stutterd, who will continue to carry on the business at the same place.

Dated at Melbourne, the 11th day of June, 1955.

B. BRAUDE.

JOHN L. STUTTERD.

Witness—J. LEYSER, solicitor.

3583

WE, Reginald David Raphael, of 21 Park-street, South Yarra, and Norman Leslie Raphael, of 85 Gaffney-street, North Coburg, hereby give notice that on the 7th day of June, 1955, we sold the business known as the "Barbecue Café," heretofore carried on by us in partnership, at 111 Fitzroy-street, St. Kilda, to Jack Morris, of 13 Hatter-street, Pascoe Vale, and Nicholas Black, of 129 Leicester-street, Carlton, who are carrying on the said business in partnership, at 111 Fitzroy-street, St. Kilda, under the same business name, and all debts incurred by the said business on or after the said 7th day of June, 1955, shall be the sole responsibility of the new owners.

Dated this 14th June, 1955.

R. D. RAPHAEL.

N. L. RAPHAEL.

Kiddle, Briggs and Willox, solicitors, 15 Queen-street, Melbourne. 3619

MONASH ESTATES PTY. LTD.

AT an Extraordinary General Meeting of the above-named company, duly convened and held at Bank House, Bank-place, Melbourne, on Friday, the 10th day of June, 1955, the following Resolution was duly passed as a Special Resolution:—

"That the company be wound up voluntarily."

And at such last-mentioned meeting John Bernard Manvers Meadows, of the firm of K. L. McCardel, accountant, Bank House, Bank-place, Melbourne, was appointed liquidator for the purpose of such winding up.

Dated the 15th day of June, 1955.

E. EDGAR DAVIES, Chairman.

E. Edgar Davies and Co., solicitors, Bank House, Bank-place, Melbourne. 3564.

Notice of Final Meeting.—In the matter of IONA PRODUCTS COMPANY PROPRIETARY LIMITED.

NOTICE is hereby given that, pursuant to section 236 of the Companies Act 1938, a General Meeting of the members of the above-named company will be held at 83 William-street, Melbourne, on Friday, the 22nd day of July, 1955, at Two o'clock in the afternoon, for the purpose of having an account laid before them showing the manner in which the winding up has been conducted and the property of the company disposed of, and of hearing any explanation that may be given by the liquidator.

Dated this 17th day of June, 1955.

3570 L. SCHARP, Liquidator.

Companies Act 1938.

THE BALLARAT BANKING COMPANY LIMITED.
PURSUANT TO SECTION 226.

AT an Extraordinary General Meeting of the above-named company, duly convened and held at the Banking House of the company, 21 Lydiard-street north, Ballarat, on Friday, the 10th day of June, 1955, the following Resolution was duly passed as a Special Resolution:—

"That the company be wound up voluntarily."

And at such last-mentioned meeting Leonard Maddern, of 21 Lydiard-street north, Ballarat, was appointed liquidator for the purposes of the winding up.

Dated the 11th day of June, 1955.

3623 L. MADDERN, Chairman.

The Companies Act 1938.—In the matter of CRAYSON (AUST.) PROPRIETARY LIMITED (in Liquidation).

NOTICE is hereby given that a first and final dividend is intended to be declared in this matter. Creditors who have not proved their debts by the 8th day of July, 1955, will be excluded from the dividend.

Dated this 16th day of June, 1955.

E. R. SMAIL, Liquidator.

Kennedy, Smail and Middlemiss, 31 Queen-street, Melbourne. 3621

The Companies Act 1938.—In the matter of BAK RAINCOAT COMPANY PROPRIETARY LIMITED (in Liquidation).

NOTICE is hereby given that a First Dividend is intended to be declared in this matter. Creditors who have not proved their debts by the 8th day of July, 1955, will be excluded from the dividend.

Dated this 16th day of June, 1955.

E. R. SMAIL, Liquidator.

Kennedy, Smail and Middlemiss, 31 Queen-street, Melbourne. 3620

The Companies Act 1938.—Notice of Final Meeting in the matter of CHELSEA VICTORY DE LUXE THEATRE PTY. LTD. (in Voluntary Liquidation).

NOTICE is hereby given that, pursuant to section 245 of the Companies Act 1938, a General Meeting of the members of the above-named company will be held at 422 Collins-street, Melbourne, on the 25th day of July, 1955, at Twelve o'clock noon, for the purpose of having an account laid before them, showing the manner in which the winding up has been conducted and the property of the company disposed of, and of hearing any explanation that may be given by the liquidator.

Dated this 20th day of June, 1955.

E. T. SPACKMAN, Liquidator.

E. T. Spackman and Co., chartered accountants (Aust.), 422 Collins-street, Melbourne. 3609

ARMSTRONG ACADEMY OF ART PROPRIETARY LIMITED (IN VOLUNTARY LIQUIDATION).

CREDITORS take notice that a First and Final Dividend is intended to be declared in the above matter and that if you do not establish your claim before 5th July, 1955, your claim will be expunged and I shall proceed to make a first and final dividend, without regard to such claim.

Dated this 21st day of June, 1955.

HAROLD C. VALE, Liquidator.

20 Queen-street, Melbourne, C.1. 3617

Trustee Act 1928.

NOTICE TO CLAIMANTS.

PURSUANT to the Trustee Act 1928, creditors, next of kin, and all others having claims against the estate of the deceased person named below are required to send particulars to the legal personal representatives, at the address stated, on or before the date stated, after which date the representative will distribute the assets, having regard only to the claims of which notice has been received:—

Alfred Edward Cole, late of 76 Epsom-road, Ascot Vale, in the State of Victoria, hat manufacturer, deceased, died 6th February, 1955.—Claims to the executor, National Trustees, Executors, and Agency Company of Australasia Limited, whose registered office is at 95 Queen-street, Melbourne, by 31st August, 1955. J. W. Glover, LL.B., 422 Collins-street, Melbourne. 3604

Charles Stewart Baird, formerly of 21 Cole-street, Williamstown, engineer, but late of 1 Stonehaven-avenue, Boronia, foreman, deceased, died 19th February, 1955.—Claims to the executrix, Sarah Ann Baird, of 1 Stonehaven-avenue, Boronia, widow, care of John F. Carroll, solicitor, 4 Paisley-street, Footscray, by 25th August, 1955. John F. Carroll, LL.B., solicitor, 4 Paisley-street, Footscray. 3607

Thomas Leslie Mahony, formerly of Crossley, but late of Koroit, farmer, deceased, intestate, died 9th April, 1955.—Claims to the administratrix, Bridget Mary Mahony, of Koroit, spinster, care of Conlan and Leishman, solicitors, 36 Bank-street, Port Fairy. 3601

Annie Ralphs, late of 30 McIndoe-parade, Mordialloc, married woman, died 11th September, 1954.—Claims to the administrator, Jack Ralphs, of 5 Hutchinson-street, Bentleigh, foreman, by the 31st August, 1955. Maddock, Lonie, and Chisholm, solicitors, 339 Collins-street, Melbourne. 3575

CREDITORS, next of kin, and others having claims in respect of the estate of Herbert Hunter Pollock, formerly of 13 Princess-terrace, St. Kilda-road, Melbourne, but late of 199 Burke-road, Glen Iris, both in the State of Victoria, retired public servant, deceased (who died on the 20th day of December, 1954), are to send particulars of their claims to The Union Trustee Company of Australia Limited, at its registered office at 333 Collins-street, Melbourne, in the State of Victoria, by the 24th day of August, 1955, after which date it will distribute the assets, having regard only to the claims of which it then has notice.

MALLESON, STEWART, & CO., solicitors, 46 Queen-street, Melbourne. 3622

Dr. JOSEPH ADAM NOLAN, late of 2 Douro-terrace, St. Helier, Jersey, Channel Islands.

CREDITORS, next of kin, and others having claims in respect of the estate of the deceased (who died on the 4th November, 1954), are required by the personal representative, Perpetual Trustee Company (Limited), of 33-39 Hunter-street, Sydney, in the State of New South Wales, to send particulars to it, in its care, by the 26th August, 1955, after which date the said company may convey or distribute the assets, having regard only to the claims of which it then has notice.

HEDDERWICK, FOOKES, & ALSTON, 103 William-street, Melbourne. 3618

WILLIAM HENRY PARKINSON, late of Swan Hill, Victoria, retired farmer, DECEASED.

CREDITORS, next of kin, and others having claims in respect of the estate of the above-named deceased (who died on the 23rd day of October, 1954), are required by William Henry Parkinson and Michael Joseph Parkinson, both of Nandaly, Victoria, farmers, the executors to whom probate of the will of the said deceased was granted by the Supreme Court of Victoria, in its probate jurisdiction, on the 10th day of March, 1955, to send particulars to the said executors, in the care of the undersigned solicitor, by the 24th day of August, 1955, after which date the said executors may convey or distribute the assets of the said deceased, having regard only to the claims of which they then have notice.

Dated the 15th day of June, 1955.

ALEC M. HAYES, 113 Campbell-street, Swan Hill, solicitor for the said executors. 3602

CREDITORS, next of kin, and others having claims in respect of the estate of Fanny Sack, late of 53 Forster-street, West Heidelberg, widow (who died on the 9th day of May, 1954), are to send particulars of their claims to The Equity Trustees, Executors and Agency Company Limited, of 472 Bourke-street, Melbourne, by the 31st day of August, 1955, after which date it will distribute the assets, having regard only to the claims of which it then has notice.

G. F. PITCHER & CO., solicitors, 443 Little Collins-street, Melbourne, C.I. 3619

ALL persons having claims against the estate of Leslie Buddle, late of Waihi, in the Dominion of New Zealand, deceased (who died on the 11th September, 1954, and probate of whose will was on the 5th November, 1954, granted by the Supreme Court of New Zealand (Auckland Registry) to The Guardian Trust and Executors Company of New Zealand Limited, and application to the Supreme Court of Victoria (probate jurisdiction), by The Perpetual Executors and Trustees Association of Australia Limited, to seal such probate having been granted to the 15th June, 1955), are hereby required to send particulars of such claims to The Perpetual Executors and Trustees Association of Australia Limited, at its registered office at 100-104 Queen-street, Melbourne, on or before 1st September, 1955, after which date the said company will proceed to transfer, convey or distribute the said estate to or among the persons entitled thereto, having regard only to the claims of which it shall then have had notice and will not be liable for the assets so transferred, conveyed or distributed to any persons of whose claim it shall not then have had notice.

HENDERSON & BALL, solicitors, 430 Little Collins-street, Melbourne. 3616

CREDITORS, next of kin, and others having claims against the estate of Emma Wilson, late of 19 Kingsley-street, East Camberwell, spinster (who died on the 25th day of December, 1954), are required to send particulars of their claims to the executors, Harold Lyster Wilks and Wilfred Gillman Hall, care of the under-mentioned solicitors, on or before the 18th day of August, 1955, after which date they will distribute the assets, having regard only to the claims of which they then have had notice.

Dated the 22nd day of June, 1955.

HALL & WILCOX, solicitors, 20 Queen-street, Melbourne. 3615

CREDITORS, next of kin, and others having claims against the estate of Sarah Constance Eyres, formerly of 30 The Right, South Yarra, but late of 40 Berkeley-street, Hawthorn, both in the State of Victoria, spinster, deceased (who died on the 23rd day of February, 1955), are to send particulars of their claims to The Trustees, Executors and Agency Company Limited, the registered office of which is situate at 401 Collins-street, Melbourne, in the said State, by the 24th day of August, after which date it will distribute the assets, having regard only to the claims of which it then has notice.

BLAKE & RIGGALL, 120 William-street, Melbourne. 3614

CREDITORS, next of kin, and others having claims in respect of the estate of Kathleen Ellen Mackay, late of 18A Stanhope-grove, Camberwell, gentlewoman, deceased (who died on the 2nd day of December, 1954), are requested to send particulars of their claims to The Equity Trustees, Executors and Agency Company Limited, of 472 Bourke-street, Melbourne, by the 31st day of August, 1955, after which date the said company and James Francis Whitehead, the executors of the above-named deceased will distribute the assets, having regard only to the claims of which it then has notice.

TOLHURST, DRUCE & EMMERSON, 352 Collins-street, Melbourne, solicitors. 3613

CREDITORS, next of kin, and others having claims in respect of the estate of Joanne Winifred Ivory, late of 2 Balmoral-avenue, East Kew, doctor's nurse, deceased (who died on the 21st day of March, 1955), are required to send particulars of their claims to The Trustees, Executors and Agency Company Limited, of 401 Collins-street, Melbourne, by the 31st day of August, 1955, after which date the said company will distribute the assets, having regard only to the claims of which it then has notice.

TOLHURST, DRUCE & EMMERSON, 352 Collins-street, Melbourne, solicitors. 3612

CREDITORS, next of kin, and others having claims in respect of the estate of Harry Sharples, late of Toongabbie, Victoria, retired farmer, deceased (who died on 22nd February, 1955, and probate of whose will was granted by the Supreme Court of Victoria, on 7th June, 1955, to The Equity Trustees, Executors, and Agency Company Limited, of 472 Bourke-street, Melbourne, the executor named therein), are required by the said executor to send particulars of their claims to it, at its said address, by 31st August, 1955, after which date it may convey or distribute the assets, having regard only to the claims of which it then has notice.

Dated 10th day of June, 1955.

C. H. FORD, solicitor, Traralgon. 3562

CREDITORS, next of kin, and others having claims in respect of the estate of James Charles Hogan, late of Cockatoo, in the State of Victoria, timber worker, deceased (who died on the 21st day of January, 1955, and letters of administration of whose estate with the will annexed were granted by the Supreme Court of Victoria, on the 26th day of May, 1955, to The Fidelity Trustee Company Limited, of 50 Market-street, Melbourne), are to send particulars of their claims to the said executor, at its address above-mentioned by the 22nd day of August, 1955, after which date it will distribute the assets, having regard only to the claims of which it then has notice.

Dated the 17th day of June, 1955.

JOHN P. RHODEN, of 376 Collins-street, Melbourne, solicitors for the said executor. 3611

CREDITORS, next of kin, and others having claims against the estate of William Sturgess, late of 34 Pleasant-street, South Ballarat, in the State of Victoria, retired labourer, deceased (who died on the 5th day of February, 1955), are to send particulars of their claims to The Fidelity Trustee Company Limited, of 101 Lydiard-street north, Ballarat, by the 28th day of August, 1955, after which date the company will distribute the assets, having regard only to the claims of which it then has notice.

The FIDELITY TRUSTEE COMPANY LIMITED, 101 Lydiard-street north, Ballarat. 3590

CREDITORS, next of kin, and others having claims in respect of the estate of Gertrude Russell MacCutchan, formerly of 58 Millswyn-street, South Yarra, but late of Oban-road, Ringwood East, married woman, deceased (who died on the 1st day of March, 1955), are requested to send particulars of their claims to the executor, National Trustees, Executors, and Agency Company of Australasia Limited, of 95 Queen-street, Melbourne, by the 1st day of September, 1955, after which date the executor will distribute the assets, having regard only to the claims of which it has notice.

KENNETH J. CLEMENTS, of 29 Glenhuntingly-road, Elsternwick, solicitor for the executor. 3589

STEPHEN JOSEPH SMITH, late of 30 Burnett-street, St. Kilda, butcher, DECEASED.

CREDITORS, next of kin, and others having claims in respect of the estate of the deceased (who died on the 2nd day of March, 1953), are required by the administratrix, Mary Ellen Bruckner, of 2 Cumming-street, West Brunswick, to send particulars to her, care of the undersigned solicitors, by the 24th day of August, 1955, after which date the administratrix may convey or distribute the assets, having regard only to the claims of which she then has notice.

Dated the 16th day of June, 1955.

DIMELOW & MARKS, solicitors for the administratrix, 422 Collins-street, Melbourne. 3576

CREDITORS, next of kin, and others having claims in respect of the estate of Elsie Agnes Patrick, late of 284 Grange-road, Ormond, in the State of Victoria, home duties, deceased (who died on the 18th day of April, 1955, and probate of whose will was granted by the Supreme Court of the said State, in its probate jurisdiction, on the 10th day of June, 1955, to Lila Mary Lance, of 21 Leinster-street, Ormond, home duties), are required by the said executrix to send particulars to her, care of the undersigned, on or before the 31st day of August, 1955, after which date she will distribute the assets, having regard only to the claims of which she then has notice.

Dated this 17th day of June, 1955.

STRONGMAN & CROUCH, of 403 Bourke-street, Melbourne, solicitors for the said executrix. 3581

NOTICE to creditors and others.—Pursuant to the *Trustee Act 1928*.—Notice is hereby given that all persons having claims against the estate of Robert Joseph Gledhill, late of 23 Belgium-avenue, Richmond, in the State of Victoria, motor proprietor, deceased (who died on the 10th day of April, 1955, and probate of whose will was granted by the Supreme Court of the State of Victoria in its probate jurisdiction, on the 10th day of June, 1955, to Arthur Loftus Christopher Flint, of Darrawelt Guim, grazier, and Frank Gwydyr Marrie, solicitor, of 90 Queen-street, Melbourne, in the State of Victoria, the executors named in and appointed by the said will), are hereby required to send particulars, in writing, of such claims to the said Arthur Loftus Christopher Flint and Frank Gwydyr Marrie, at their office, on or before the 22nd day of September, 1955. And notice is hereby also given that after the last-mentioned date the said Arthur Loftus Christopher Flint and Frank Gwydyr Marrie, will proceed to distribute the assets of the said Robert Joseph Gledhill, deceased, amongst the persons entitled thereto, having regard only to the claims of which they shall then have had notice and the said Arthur Loftus Christopher Flint and Frank Gwydyr Marrie will not be liable for the assets, or any part thereof so distributed, to any person of whose claim they shall not then have had notice.

Dated the 15th day of June, 1955.

A. L. C. FLINT & MARRIE, solicitors, of 90 Queen-street, Melbourne. 3605

CREDITORS, next of kin, and others having claims in respect of the estate of Richard Henry Rowett, formerly of Ballan, but late of Nyora-road, Lang Lang, farmer, deceased (who died on the 30th day of September, 1954), are to send the particulars of their claims to National Trustees, Executors, and Agency Company of Australasia Limited, of 95 Queen-street, Melbourne, by the 26th day of August, 1955, after which date it will distribute the assets, having regard only to the claims of which it then has notice.

MORGAN, FYFFE, & MULKEARNS, 108 Queen-street, Melbourne, solicitors for the applicant. 3579

EMILY JANE WILLIAMS, late of 260 Point Nepean-road, North Brighton, widow.

CREDITORS, next of kin, and others having claims in respect of the estate of the deceased (who died on the 4th day of September, 1954), are required by the trustee, Albert Edward Middleton, of 60 Market-street, Melbourne, solicitor, to send particulars to him, by the 31st day of August, 1955, after which date the trustee may convey or distribute the assets, having regard only to the claims of which he then has notice.

Dated the 17th day of June, 1955.

MIDDLETON, MCEACHARN, & SHAW, 60 Market-street, Melbourne, solicitors. 3578

ELLEN BUCKINGHAM, late of 85 Bay-street, Port Melbourne, widow, DECEASED.

CREDITORS, next of kin, and others having claims in respect of the estate of the deceased (who died on the 29th day of June, 1953), are required by the administrator, Ronald Roger Buckingham, of Kallista, in Victoria, to send particulars to him, care of the undersigned solicitors, by the 24th day of August, 1955, after which date the administrator may convey or distribute the assets, having regard only to the claims of which he then has notice.

Dated the 16th day of June, 1955.

DIMELOW & MARKS, solicitors for the administrator, 422 Collins-street, Melbourne. 3577

CREDITORS, next of kin, and others having claims in respect of the estate of Elsie Kate Marshall, late of Cliff-road, Frankston, in the State of Victoria, widow, deceased (who died on the 6th day of December, 1954, and probate of whose will was granted by the Supreme Court of Victoria to Kenneth Edgar Toop, of 422 Little Collins-street, Melbourne, in the State of Victoria, solicitor, the executor named in the said will), are to send particulars of their claims to the said Kenneth Edgar Toop, at his address above-mentioned, by the 31st day of August, 1955, after which date he will distribute the assets, having regard only to the claims of which he then has notice.

E. A. ATKYNS & TOOP, 422 Little Collins-street, Melbourne. 3606

CREDITORS, next of kin, and others having claims in respect of the estate of Eliza Louisa Mickle, late of 60 The Strand, Williamstown, in the State of Victoria, widow, deceased (who died on the 14th day of January, 1955), are required to send particulars of such claims to the executors, John Maurice Sandell and Arthur John Dean, addressed to them, care of Ronald Stewart and McIntosh, of 422 Collins-street, Melbourne, on or before the 26th day of August, 1955, after which date the assets will be distributed, having regard only to the claims of which the said executors then have notice.

RONALD STEWART & MCINTOSH, solicitors, 422 Collins-street, Melbourne. 3608

JOSEPH DANIEL LEE, late of 102 Kent-street, Richmond, brewery employee, DECEASED.

CREDITORS, next of kin, and others having claims in respect of the estate of the deceased (who died on 13th October, 1954), are required by the executor, John Henry Battles, of 66 Empress-avenue, West Footscray, stacker, to send particulars to him, care of the under-mentioned solicitors by 23rd August, 1955, after which date the executor may convey or distribute the assets, having regard only to the claims of which he then has notice.

AITKEN, WALKER, & STRACHAN, solicitors, of 123 William-street, Melbourne. 3603

CREDITORS, next of kin, and others having claims in respect of the estate of Arthur Vesey Walker, late of Kalamona, retired bank manager, deceased (who died on the 31st December, 1954), are to send the particulars of their claims to The Union Trustee Company of Australia Limited, of 333 Collins-street, Melbourne, by the 25th day of August, 1955, after which date it will distribute the assets, having regard only to the claims of which it then has notice.

MIDDLETON, MCEACHARN, & SHAW, solicitors, 60 Market-street, Melbourne. 3582

CREDITORS, next of kin, and others having claims in respect of the estate of Margaret Ethel Ann Rowett, late of Nyora-road, Lang Lang, widow, deceased (who died on the 18th day of February, 1955), are to send the particulars of their claims to National Trustees, Executors, and Agency Company of Australasia Limited, of 95 Queen-street, Melbourne, by the 26th day of August, 1955, after which date it will distribute the assets, having regard only to the claims of which it then has notice.

MORGAN, FYFFE, & MULKEARNS, 108 Queen-street, Melbourne, solicitors for the applicant. 3580

IMPOUNDINGS.

BALLARAT.—Impounded in Shire of Ballarat Pound.

1 chestnut light delivery mare, hind and near front feet white, bald face, saddle mark on back, no visible brand, strap and rope on neck, shod on three feet

If not claimed and expenses paid, to be sold on 7th July, 1955.

J. A. WILSON,
3592—12/
Poundkeeper.

DIGBY.—Impounded in Digby Pound.

1 Corriedale ram, no brand or earmarks

If not claimed and expenses paid, to be sold on 7th July, 1955.

R. E. BURGESS,
3596—9/
Poundkeeper.

HEALESVILLE.—Impounded in Healesville Pound.

1 black and white Jersey Cross heifer, no visible brand

If not claimed and expenses paid, to be sold on 4th July, 1955.

E. PULLEN,
3595—9/
Poundkeeper.

KORUMBURRA.—Impounded in Korumburra Pound, on 13th June, 1955, by Shire Ranger.

1 Jersey heifer, two years, no visible brand

If not claimed and expenses paid, to be sold on 22nd July, 1955.

B. J. CHAFFEY,
3593—10/6
Poundkeeper.

MULGRAVE.—Impounded in Shire of Mulgrave Pound.

1 Jersey cow, OC near rump
If not claimed and expenses paid, to be sold on 7th July, 1955.
3594—9/ JAS. HOCKING,
Shire Secretary.

RAYWOOD.—Impounded in Raywood Pound.

1 dark-bay hack mare, no visible brand
1 black delivery mare, white near hind fetlock, white star on forehead, white spot on back, no visible brand
1 light-bay hack gelding, white snip on nose, white star on forehead, no visible brand
1 light-bay hack mare, white blaze on face, no visible brand
If not claimed and expenses paid, to be sold on 2nd July, 1955.
3567—18/- R. ENGLISH,
Poundkeeper.

SHEPPARTON.—Impounded in Shire of Shepparton Pound.

1 piebald mare, light sort, no visible brand, string on neck
1 bay mare, delivery sort, three white feet, near hind foot damaged, no visible brand
1 bay draught gelding, white feet, star and snip, no visible brand
4 black poll cows and 3 vealers, earmarked on near ear, no visible brand
If not claimed and expenses paid, to be sold on 7th July, 1955.
3624—19/6 G. F. WALTERS,
Poundkeeper.

STATE ACTS, 1954—continued.

No.	Price.
	s. d.
5817. Children's Welfare	2 0
5818. Consolidated Revenue	0 6
5819. Mental Hygiene (Maintenance)	0 6
5820. Parliamentary Contributory Retirement Fund	0 6
5821. Water Supply Loan Application'	1 0
5822. Napier-street Bridge	0 9
5823. Health (Amendment)	1 6
5824. Forests (Amendment)	0 9
5825. Co-operative Housing Societies (Guarantees)	0 6
5826. Midwives (Amendment)	0 6
5827. State Electricity Commission (Borrowing)	0 6
5828. Justices (Amendment)	0 6
5829. Fire Brigades (Amendment)	0 9
5830. Mildura College Lands (Amendment)	0 6
5831. Country Roads (Amendment)	0 6
5832. Soldier Settlement (Financial)	0 6
5833. River Murray Waters	0 9
5834. Town and Country Planning (Metropolitan Area)	1 0
5835. Housing	0 9
5836. Gas and Fuel Corporation (Mornington Undertaking)	0 9
5837. Railways (Commissioners' Salaries)	0 6
5838. Water	0 9
5839. State Forests Loan Application	0 6
5840. Railway Loan Application	1 3
5841. Police Offences (Sports Grounds)	0 6
5842. Transfer of Land	3 9
5843. Local Government (Amendment)	1 9
5844. Land Tax	0 6
5845. Water (Connexions to Mains)	0 6
5846. Statutes Amendment	0 9
5847. Landlord and Tenant	1 0
5848. Transport Regulation (Amendment)	0 6
5849. Judges Salaries	0 6
5850. Public Works Loan Application	0 6
5851. Adoption of Children (Amendment)	0 6
5852. Hide and Leather Industries (Suspension)	0 6
5853. Appropriation of Revenue	4 0

W. M. HOUSTON,
Government Printer.

STATE ACTS, 1954.

COPIES of the following Acts of Parliament of Victoria may be obtained at the Government Printing Office, or from any bookseller, at the price set opposite to each:—

No.	Price.
	s. d.
5773. Coal Mine Workers Pensions (Amendment)	0 6
5774. Police Offences (Unlawful Games)	0 6
5775. Local Government (City of Sunshine)	0 6
5776. State Savings Bank (Deposits)	0 6
5777. Chandler Highway and Bridge	0 6
5778. Town and Country Planning	1 0
5779. Police Offences (Obscene Publications)	0 9
5780. Health (Infectious Diseases)	0 6
5781. Melbourne Cricket Ground (Guarantee)	0 6
5782. Superannuation (Female Officers)	0 6
5783. Crimes	0 6
5784. Melbourne and Metropolitan Tramways (Board)	0 9
5785. Consolidated Revenue	0 6
5786. Consolidated Revenue	0 6
5787. Consolidated Revenue	0 6
5788. Auditor-General's Salary	0 6
5789. Corneal Grafting	0 6
5790. Totalizator (Amendment)	0 6
5791. Country Roads and Level Crossings Funds	0 6
5792. Entertainments Tax (Amendment)	0 6
5793. Finance (Racing)	1 0
5794. Bellarine Water Supply	0 6
5795. Melbourne and Metropolitan Board of Works (Amendment)	0 6
5796. Apprenticeship (Amendment)	0 6
5797. Judges (Powers)	0 6
5798. Goods (Amendment)	0 6
5799. Police Offences (Female Offenders)	0 6
5800. Friendly Societies (Amendment)	0 6
5801. Portland Harbor Trust (Amendment)	0 6
5802. Public Service (Amendment)	0 6
5803. Geelong and District Cultural Institute	0 9
5804. Vermin and Noxious Weeds (Amendment)	0 9
5805. Surplus Revenue	0 6
5806. Gas Regulation (Amendment)	0 9
5807. Parking of Vehicles (Amendment)	0 6
5808. Parliamentary Salaries and Allowances	0 9
5809. County Court (Judges)	0 6
5810. Swan Hill Lands Exchange	0 6
5811. Miners' Phthisis (Treasury Allowances) Amendment	0 6
5812. Gas and Fuel Corporation (Kyneton Undertaking)	0 9
5813. Dog Races	1 3
5814. Infectious Diseases Hospitals	1 0
5815. Public Officers Salaries	0 6
5816. Wheat Industry Stabilization	1 3

SUBSCRIPTIONS.—The subscription, including postage, is £2 15s. per annum, £1 7s. 6d. half-yearly, or 13s. 9d. per quarter, payable in advance.

Subscriptions are required to commence and terminate with a month.

A lesser period than three months cannot be subscribed for.

Subscribers do not receive the Acts of Parliament with the GAZETTE.

ADVERTISEMENTS are charged at the rate of 1s. 6d. per line single column, and 3s. per line double column.

The title (£5 Reward, Dissolution of Partnerships, &c.) forms one or more lines as a heading.

On an average, ten words make a line.

Every signature must likewise be counted as a line.

The final words of a paragraph, though only portion of a line, must be counted as one line.

SIGNATURES (in particular) and proper names must be written very plainly in the text; ONE SIDE ONLY of each slip of paper should be WRITTEN UPON.

ALL COMMUNICATIONS should be addressed to "The Government Printer, Melbourne."

ALL DOCUMENTS illegibly written will be returned unpublished, and, where brands occur unprovided for by the ordinary letters of the alphabet, a worded explanatory description must be furnished.

THE VICTORIA GOVERNMENT GAZETTE is published on WEDNESDAY EVENING in each week, and Notices for insertion will be received by the Government Printer at or before Two p.m. at ordinary rates, and late advertisements between Two p.m. and FIVE p.m. at double rates on the day preceding the day of publication.

Single copies of the VICTORIA GOVERNMENT GAZETTE are One shilling, posted One shilling and three pence.

No GAZETTES prior to January, 1950, in stock.

***ALL PAYMENTS ARE REQUIRED IN ADVANCE.—Remittances should be made by postal note, money order, or draft in favour of the Government Printer. Advertisements unaccompanied by a remittance sufficient to cover the cost of insertion will be returned unpublished.

THE "VICTORIA GOVERNMENT GAZETTE."

ATTENTION is invited to the following procedure in relation to the publication of official matter in the *Government Gazette*:—

1. *Matter submitted to the Executive Council.*

Matter submitted to the Executive Council which requires gazettal will normally be published in the issue of the following week.

Where urgent gazettal is required, special arrangements should be made with the *Gazette* Officer.

Publication will be facilitated by the submission of carbon copies for the use of the *Gazette* Officer.

2. *Other matter.*

(a) All other matter duly certified by a responsible officer for publication should be lodged with the *Gazette* Officer not later than half-past Ten a.m. on Tuesday.

(b) Lengthy or involved notices should be forwarded several days before publication.

(c) Proofs, which will be supplied only when specifically requested, or at the direction of the *Gazette* Officer, should be returned promptly to avoid delay in publication.

(d) No additions or amendments to matter for publication will be accepted by telephone.

MESSRS. R. H. & W. M. PETTY, News Agent, Wangaratta.

MESSRS. POWELL & DIXON, 89 Firebrace-street, Horsham.

J. PURDIE & CO., 138 Moorabool-street, Geelong.

F. W. RASHLEIGH & SON, Nunn-street, Benalla.

MESSRS. A. S. RICHARDSON and T. C. GARDNER, trading as The Mercantile Exchange, 380 Collins-street, Melbourne.

ROBERTSON & MULLENS LTD., Elizabeth-street, Melbourne.

SALE AUTHORIZED NEWS AGENTS, Sale.

MESSRS. SMITH & DUNNON, Hamilton.

F. D. & J. R. TRAINOR, 246 Wyndham-street, Shepparton.

E. W. B. WELSH, Hogan-street, Tatura.

VIEW POINT AUTHORIZED NEWSAGENCY, 4 View Point, Bendigo.

A copy of the *Gazette* filed at each place for public reference.

CONTENTS.

AGENTS FOR THE "VICTORIA GOVERNMENT GAZETTE."

THE following have been appointed agents to receive Advertisements and Subscriptions for the *Victoria Government Gazette*:—

ARMSTRONG'S AGENCY, 143 Queen-street, Melbourne.

ARMSTRONG BROS., Kyneton.

MESSRS. ARNALL & JACKSON, 115 Barkly-street, West Brunswick.

BERRY, ANDERSON, & CO., 207 Sturt-street, Ballarat.

MR. WM. DAVIS, Mildura.

A. J. DIGBY (B. S. and N. W. CASH), Main-street, Bairnsdale.

EDGAR'S NEWS AGENCY, Hargreaves-street, Bendigo.

MESSRS. HENRY FRANKS & CO., Booksellers and Stationers, Market-square, Geelong.

MESSRS. GORDON & GOTCH, News Agents, 511 Little Collins-street, Melbourne; and corner Barrack and Clarence streets, Sydney.

A. C. HAMPTON, 243 Mitchell-street, Bendigo.

MESSRS. HARSTON, PARTRIDGE, & CO., 455 Little Collins-street, Melbourne.

MR. C. F. LATIMER, News Agent, Casterton.

MCARTHUR'S AUTHORIZED NEWSAGENCY, 345 Wyndham-street, Shepparton.

	PAGE
Acts of Parliament on sale at the Government Printing Office	2993
Appointments	2959
Contracts	2956
Country Roads Board	2968
Courts	2958
Estates of Deceased Persons	2943
Government Notices	2943
Impoundings	2992
Lands	2972
List of Stock Foods and Licks	2948
Mining	2958
Ministers of Religion Registered to Celebrate Marriages in Victoria	2957
Notice to Mariners	2958
Orders in Council	2960
Private Advertisements	2986
Proclamations	2939
Public Half-Holiday	2943
Public Service Notices	2981
Tenders	2984
Transport Regulation Board—Public Hearings	2944
Waterworks Trust	2959