



# VICTORIA GOVERNMENT GAZETTE.

Published by Authority.

[Registered at the General Post Office, Melbourne, for transmission by post as a newspaper.]

No. 512]

FRIDAY, JULY 8.

[1955

*Labour and Industry Act 1953.*

## DETERMINATION OF A WAGES BOARD ADJUSTED PURSUANT TO SECTION 33 OF THE LABOUR AND INDUSTRY ACT 1953.

I, Henry Norman Jones, Secretary for Labour and Industry, in pursuance of the powers conferred by the Labour and Industry Act, hereby make and issue the following adjusted Determination of the Wages Board referred to hereunder showing adjusted rates and prices to operate from the beginning of the first pay period to commence in May, 1955.

Dated at Melbourne, this  
1st day of July, 1955.

H. N. JONES,  
Secretary for Labour and Industry.

### WIRE FENCE AND TUBULAR GATE BOARD.

Clauses 2, 3, 4 and 5 of the Determination published in *Government Gazette* No. 31 of the 4th February, 1955, shall be replaced by the following clauses:—

2. Wages per week of 40 hours.

#### ADULTS.

	Wages Per Week.		
	£	s.	d.
Welder—			
Special class (as defined) .. .. .	15	19	6
First class .. .. .	15	12	0
Second class .. .. .	13	12	0
Third class .. .. .	13	2	0
Tack welder .. .. .	13	7	0
Machinists, being those engaged in working on ringlock, or any other class of fence-making machines, chain netting machines, or picket fabric machines .. .. .	13	12	0
Paint spray operator .. .. .	13	2	0
Persons employed in attaching chain netting, fabric, or wire cables to gates or frames .. .. .	13	5	6
Scroll maker .. .. .	13	5	6
Tubular frame maker .. .. .	13	12	0
Person engaged in erecting woven wire fence or tubular gates .. .. .	13	12	0
Stump hand .. .. .	12	18	6
All other adult employees .. .. .	12	0	0

Provided that any person without previous experience employed in attaching chain netting, fabric, or wire cables to gates or frames, scroll making or tubular frame making, and erectors of woven wire fence or tubular gates, shall be paid 25s. 6d. per week for the first six weeks of such employment in the industry.

#### LEADING HANDS.

3. Leading hands in charge of not less than three and not more than ten employees, 15s. per week extra; more than ten and not more than twenty employees, 30s. per week extra; more than twenty employees, 45s. per week extra.

#### APPRENTICESHIP.

4. The Board has determined that no apprentice shall be taken in the trade.

## UNAPPRENTICED MALE JUNIORS.

5. The wages of unapprenticed male juniors shall be:—

	Percentage of Basic Wage.	Additional Amount.	Wages per Week of 40 Hours.	
			s. d.	£ s. d.
Under 16 years of age	24	2 0	2 19 0	
16 years of age	34	3 0	4 3 6	
17 years of age	46	4 0	5 13 0	
18 years of age	58	5 0	7 2 6	
19 years of age	73	6 0	8 19 0	
20 years of age	88	7 0	10 15 6	

The total wage shall be calculated to the nearest sixpence, any broken part of sixpence in the result not exceeding threepence to be disregarded.

The minimum rate payable to a junior employee of 18 years or more with less than six months' experience under this Determination shall until he has had such six months' experience be 10 per cent. less than the amount represented by the percentage of the basic wage hereby prescribed for a junior employee of his age, and in addition thereto the further additional loading specified for such an employee.

No junior shall be employed in outside spray painting or in the occupation of outside erecting who has not attained the age of nineteen years and has not completed two years in the industry or if under the age of 16 years, using electric arc or oxy-acetylene blow pipe.

Clauses, other than clauses 2, 3, 4 and 5, of the said Determination shall remain in force.



# VICTORIA GOVERNMENT GAZETTE

Published by Authority

[Registered at the General Post Office, Melbourne, for transmission by post as a newspaper.]

No. 513]

WEDNESDAY, JULY 13

[1955

## PORTS IN VICTORIA.—ALTERATION TO PORT RULES.

### PROCLAMATION

By His Excellency the Governor of the State of Victoria and its Dependencies in the Commonwealth of Australia. &c., &c., &c.

WHEREAS by Part II. of the *Marine Act* 1928 (19 Geo. V., No. 3723) it is amongst other things enacted that the Governor in Council, by Proclamation published in the *Government Gazette*, may from time to time define the limits and boundaries of ports in Victoria, and frame rules and regulations for the government and preservation of the said ports respectively, and for the regulation of shipping in the same, and also for the due protection and preservation and the good government and management of all public wharves: And that any such regulation may from time to time be in like manner altered, amended or repealed and others substituted in their stead: Now, therefore, I, the Governor of the State of Victoria in the Commonwealth of Australia, by and with the advice of the Executive Council thereof, and in exercise of the powers conferred by the said Act by this Proclamation, do hereby amend Port Rule 117A, cited as "Victorian Ports (Oils and Inflammable Liquids in Harbor) Rules 1940", published in the *Government Gazette* of the 5th February 1941 as follows:—

#### PORT RULE 117A.

1. In Part 1 of Port Rule 117A the definition of "Oil" is repealed and the following definition is substituted in lieu thereof:—

"Oil" means oil of any description having a true flashing point of not less than one hundred and fifty degrees Fahrenheit (150°F) and for the purposes of Part II., paragraphs (4), (10), (11) and (12) includes oils of every description irrespective of flashing point".

2. In Part II., of Port Rule No. 117A, paragraph (4) is repealed and the following paragraph inserted in lieu thereof:—

"The Owner or Master of a vessel, the Owner, Occupier or Person in Charge of an oil terminal or depot, or storage tank, or oil pipe line or other apparatus, or any place on land, or any servant or agent of any of them and who is engaged thereon or in connexion therewith as the case may be, shall be and

is hereby made responsible for preventing inflammable liquid, dangerous goods, or any liquid derived from petroleum, shale or coal from draining, escaping or flowing, or for allowing or suffering any of the same to drain or to escape or to flow therefrom whether directly or indirectly into the waters of the port, or on to a vessel or any property of the Commissioners. If any inflammable liquid, or dangerous goods, or any liquid derived from petroleum, shale or coal, so drains, escapes or flows or is allowed or suffered so to drain or to escape or to flow, the said Owner, Master, Occupier, Person in Charge, Servant or Agent shall be guilty of a breach of this Regulation".

3. In Part IV. of Regulation No. 117A, after paragraph (2), the following paragraph is inserted:—

"2. (a) The Master or Agent of every vessel having inflammable liquid and/or oil in bulk on board shall sign a declaration before berthing that to the best of his knowledge and belief the vessel is free from tank and container leakages. Such declarations shall be in the hands of the Port Officer at least 24 hours before the berthing of the vessel".

4. In Part IV. of Regulation No. 117A, paragraph 17 (i) is repealed and the following paragraph inserted in lieu thereof:—

(i) No tank shall be filled with inflammable liquid to an extent exceeding 95 per cent. of its capacity and a mark indicating the level at which 96 per cent. of its capacity will be so occupied shall be permanently fixed in the tank."

5. In Part IV. of Regulation No. 117A, paragraph 38, sub-sections (a) and (b), are repealed and sub-sections (c) and (d) become sub-sections (a) and (b).

Given under my Hand and the Seal of the State of Victoria aforesaid at Melbourne this fifth day of July in the year of our Lord One thousand nine hundred and fifty-five, and in the fourth year of the reign of Her Majesty Queen Elizabeth II.

(L.S.)

DALLAS BROOKS.

By His Excellency's Command,

T. K. MALTBY,  
Commissioner of Public Works

GOD SAVE THE QUEEN!

Vermin and Noxious Weeds Acts.  
CERTAIN PLANT DECLARED TO BE A NOXIOUS  
WEED WITHIN THE SHIRE OF DUNMUNKLE.

## PROCLAMATION

By His Excellency the Governor of the State of Victoria and its Dependencies in the Commonwealth of Australia, &c., &c., &c.

IN pursuance of the provisions of section 3, sub-section (2) of the Vermin and Noxious Weeds Acts, I, the Governor of the State of Victoria, by and with the advice of the Executive Council of the said State, do by this my Proclamation declare the plant named hereunder to be a noxious weed for the purposes of the said Acts within the Shire of Dunmunkle, viz:—

*Silybum Marianum*, Gaertn. "Spotted Thistle"  
(Syn. *Carduus Marianus*, L.).

Given under my Hand and the Seal of the State of Victoria aforesaid at Melbourne this fifth day of July in the year of our Lord One thousand nine hundred and fifty-five, and in the fourth year of the reign of Her Majesty Queen Elizabeth II.

(L.S.) DALLAS BROOKS.

By His Excellency's Command,  
KEITH TURNBULL,  
Commissioner of Crown Lands and Survey.

GOD SAVE THE QUEEN!

## BANK HALF-HOLIDAY.

## PROCLAMATION

By His Excellency the Governor of the State of Victoria and its Dependencies in the Commonwealth of Australia, &c., &c., &c.

IN pursuance of the provisions of the Banks and Currency Acts, I, the Governor of the State of Victoria, in the Commonwealth of Australia, do by this my Proclamation appoint the day and date named hereunder a special day to be observed as a Bank Half-Holiday at the place mentioned, that is to say:—

*Bank Half-Holiday from the Hour of Eleven o'clock a.m.*  
MONDAY, THE 20TH JULY, 1955, at Ararat.

Given under my Hand and the Seal of the State of Victoria aforesaid, at Melbourne, this twelfth day of July, in the year of our Lord One thousand nine hundred and fifty-five, and in the fourth year of the reign of Her Majesty Queen Elizabeth II.

(L.S.) DALLAS BROOKS.

By His Excellency's Command,  
A. S. RYLAH,  
Chief Secretary.

GOD SAVE THE QUEEN!

## PUBLIC HIGHWAY.—TOWN OF PORTLAND

## PROCLAMATION

By His Excellency the Governor of the State of Victoria and its Dependencies in the Commonwealth of Australia, &c., &c., &c.

WHEREAS by the *Local Government Act 1946*, section 518, it is amongst other things enacted that it shall be lawful for the Governor in Council at any time, and from time to time, upon the request of the Council of any municipality, by notice in the *Government Gazette*, to declare any land reserved, used or by purchase or exchange acquired for a street, road, highway, thoroughfare, bridge, square, court, alley or right-of-way to be a public highway, and that such land shall thereupon and thenceforth from the date of such Proclamation become and be absolutely dedicated to the public as a public highway within the meaning of any law then or thereafter in force:

And whereas the Council of the Town of Portland has requested that the land hereinafter mentioned, which has been acquired for a street within the said town, be so declared to be a public highway:

Now, therefore, I, the Governor of the State of Victoria in the Commonwealth of Australia, by and with the advice of the Executive Council of the said State, do, by this

Proclamation, declare that all that piece of land acquired for a street and being the land hereinafter described shall be a public highway within the meaning of the said Act:—

Part of Crown allotment 44, section D, Town and Parish of Portland, County of Normanby, being that part of lot 45 on lodged plan of subdivision No. 10951, bounded on the north by the northern boundary of the said lot, on the south by a line parallel to and distant 50 feet from such northern boundary, and on the east and west of the eastern and western boundaries respectively of the said lot.

Given under my Hand and the Seal of the State of Victoria aforesaid at Melbourne this fifth day of July in the year of our Lord One thousand nine hundred and fifty-five, and in the fourth year of the reign of Her Majesty Queen Elizabeth II.

(L.S.) DALLAS BROOKS.

By His Excellency's Command,  
T. K. MALTBY,  
Commissioner of Public Works.

GOD SAVE THE QUEEN!

## Local Government Acts.

## ROAD DEVIATION.

ORDER MADE BY THE COUNCIL OF THE SHIRE OF ARARAT, UNDER SECTIONS 521 AND 525 OF THE "LOCAL GOVERNMENT ACT 1946."

THE Council of the Shire of Ararat doth hereby order that the land hereinafter described shall be a public highway from and after the date of the publication of this Order in the *Government Gazette*, namely:

All that piece of land, being part of Crown allotments 2A and 2B, section 22, Parish of Parupa, County of Ripon, commencing at a point on the north boundary of Crown allotment 2A, which is distant 1,316 links and bearing 90 deg. from the north-west corner of Crown allotment 2A; thence by lines bearing respectively 90 deg. 75 links, 180 deg. 2,805 links, 220 deg. 11 min. 1,873 links, 357 deg. 32 min. 147.6 links, 40 deg. 11 min. 1,766.6 links, 360 deg. 2,738.8 links to the point of commencement.

And the said Council doth hereby further order that the land above described shall, from the date of the said publication in the *Government Gazette*, be a public highway in lieu of the land hereinafter described, namely:—All that piece of land comprising the road situated in Crown allotments 1A, 1B, and 2B, section 22, Parish of Parupa, County of Ripon, commencing at a point on the north boundary of Crown allotment 1A, which is distant 188 links, and bearing 270 deg. from the north-east corner of Crown allotment 1A, then by lines bearing respectively 177 deg. 32 min. 4,092.4 links, 220 deg. 11 min. 147.6 links, 357 deg. 32 min. 4,205.3 links, 90 deg. 100 links to the point of commencement.

Dated the eighteenth day of April, One thousand nine hundred and fifty-five.

The common seal of the President, Councillors, and Ratepayers of the Shire of Ararat was hereto affixed, in the presence of—

(SEAL) FRED H. MORETON, President.  
PATRICK JOYCE, Councillor.  
K. N. BISHOP, Secretary.

Approved by the Governor in Council,  
5th July, 1955.

A. MAHLSTEDT,  
Clerk of the Executive Council.

## Co-operation Act 1953.

ST. MARY'S CO-OPERATIVE SOCIETY LIMITED.  
NOTICE is hereby given that St. Mary's Co-operative Society Limited, which was registered under the *Industrial and Provident Societies Act 1928*, was, on the 30th day of June, 1955, registered under the *Co-operation Act 1953*, by virtue of which registration the society became incorporated thereunder.

Dated at Melbourne, this thirtieth day of June, 1955.

E. T. EBBELS,  
Registrar of Co-operative Societies.

Transport Regulation Acts.  
TRANSPORT REGULATION BOARD.

NOTICES OF PUBLIC HEARINGS.

NOTICE is hereby given that the applications made by the persons named below for licences to operate commercial passenger vehicles, on the route or routes or in the manner set out opposite their names, will be heard at a time and place to be communicated to the parties:—

*Name and Address; Nature of Application.*

- TOBIN, L. A., High-street, Nagambie; 1 commercial passenger vehicle, with seating capacity for five persons, to operate for the carriage of passengers otherwise than at separate and distinct fares for each passenger throughout Victoria from High-street, Nagambie.
- STACK, N. B., 30 Scotch-parade, Chelsea; 1 commercial passenger vehicle, with seating capacity for five persons, to be purchased, to operate as follows:—(a) At separate and distinct fares within a radius of 5 miles of Chelsea Post Office, (b) under private hire conditions within a radius of 50 miles of Chelsea Post Office.
- MARSHALL, R. W. & N. R., & L. FEILDING (trading as Kyneton Hire Car Service), 11 Lauriston-street, Kyneton; 2 commercial passenger vehicles, each with seating capacity for five persons, to operate as follows:—(a) At separate and distinct fares within a radius of 5 miles of Kyneton Post Office, (b) under private hire conditions within a radius of 50 miles of Kyneton Post Office (subject to the cancellation of licence Nos. C.T.239 and C.T.757, at present in the name of R. W. and N. R. Marshall and I. L. Smith (trading as Kyneton Hire Car Service), Kyneton).
- MARSHALL, R. W. & N. R., & L. FEILDING (trading as Kyneton Hire Car Service), 11 Lauriston-street, Kyneton; 1 commercial passenger vehicle, with seating capacity for five persons, to operate as follows:—(a) At separate and distinct fares within a radius of 5 miles of Kyneton Post Office, (b) under private hire conditions within a radius of 50 miles of Kyneton Post Office (subject to the cancellation of licence No. C.T.152, at present in the name of R. W. Marshall, Kyneton).
- MARSHALL, R. W. & N. R., & L. FEILDING (trading as Kyneton Hire Car Service), 11 Lauriston-street, Kyneton; 1 commercial passenger vehicle, with seating capacity for five persons, to operate for the carriage of passengers otherwise than at separate and distinct fares for each passenger throughout Victoria from 11 Lauriston-street, Kyneton (subject to the cancellation of licence No. C.H.505, at present in the name of N. R. and R. W. Marshall and I. L. Smith (trading as Kyneton Hire Car Service), Kyneton).
- MARTYR, H. J., PTY. LTD., Main-street, Warburton; 1 commercial passenger vehicle, to be purchased, with large seating capacity, to operate as an additional vehicle, under the same terms and conditions as stage omnibus licences at present held by the applicant company.
- WARRAGUL BUS LINES PTY. LTD., Queen-street, Warragul; 1 commercial passenger vehicle, with seating capacity for 33 persons, to operate as an additional vehicle, under the same terms and conditions as stage omnibus licences at present held by the applicant company.
- ROBERTS, M. J., 182 High-street, Echuca; application for renewal of licence No. C.H.309 (expiring 30th July, 1955) authorizing operations otherwise than at separate and distinct fares for each passenger (private hire) to places throughout Victoria from Echuca.
- DEPARTMENT OF AGRICULTURE, VICTORIA, Treasury Buildings, Melbourne; application for renewal of licence No. C.O.822 (expiring 25th September, 1955) authorizing operations as follows:—As a stage omnibus on the following routes:—(a) Between Dookie Agricultural College and the Township of Dookie, (b) between the Dookie Agricultural College and the Town of Benalla, (c) Between Dookie Agricultural College and the City of Shepparton. Conditions as to the operations as a country special service omnibus:—For the carriage of students and permanent residents of the Dookie Agricultural College—(a) from the college to the field tests and on short educational tours as required by the school curriculum, (b) from the college to away-from-home sporting functions at which the college is engaged, (c) from the college on extended educational tours as required by the school curriculum, subject to the conditions that the fare to be charged shall be at the rate of One shilling and three pence (1s. 3d.) per mile divided equally among the passengers carried.
- GAINGER, A. R. & L. (trading as Gainger Bros.), 205 Murray-street, Colac; application for renewal of licence No. C.O.599 (expired 1st July, 1955) authorizing the vehicle to operate under the same terms and conditions as licences held and operated by the applicants.
- MARSHALL, R. W. & N. R., & L. FEILDING (trading as Kyneton Hire Car Service), 11 Lauriston-street, Kyneton; 1 commercial passenger vehicle, with seating capacity for five persons, to operate for the carriage of passengers otherwise than at separate and distinct fares for each passenger throughout Victoria from 11 Lauriston-street, Kyneton (subject to the cancellation of licence No. C.H.165, at present in the name of R. W. and N. R. Marshall (trading as R. W. Marshall and Sons), Kyneton).
- HOOPER, H. C., 12 James-street, Dandenong; 1 commercial passenger vehicle, with seating capacity for five persons, to be purchased, to operate as follows:—(a) At separate and distinct fares within a radius of 5 miles of Dandenong Railway Station, (b) under private hire conditions within a radius of 50 miles of Dandenong Railway Station.
- HICKEY, E. H., 35 McPherson-street, Dandenong; 1 commercial passenger vehicle, with seating capacity for five persons, to operate as follows:—(a) At separate and distinct fares within a radius of 5 miles of Dandenong Railway Station, (b) under private hire conditions within a radius of 50 miles of Dandenong Railway Station.
- WHITTAKER, J. H., 3 Wilson-street, Bentleigh; 1 commercial passenger vehicle, with seating capacity for four persons, to operate as follows:—(a) At separate and distinct fares within a radius of 5 miles of the Fish Creek Post Office, (b) otherwise than at separate and distinct fares within a radius of 50 miles of the Fish Creek Post Office, (c) as a stage omnibus between Fish Creek and Tidal River, Wilson's Promontory (subject to the cancellation of licence No. C.T.414, at present in the name of F. W. Smith, Fish Creek).
- PENINSULA BUS LINES LTD., Young-street, Frankston; application for renewal of licence No. C.O.1061 (expired 14th August, 1954) authorizing the vehicle to operate under the same terms and conditions as contained in the company's stage omnibus licences as referred to in the *Victoria Government Gazette* of 24th March, 1954.
- TRANS-OTWAY LTD., corner of Ryrie and Fenwick streets, Geelong; 6 commercial passenger vehicles, with seating capacity for 33, 29, 29, 35, 27, and 27 persons, respectively, to operate under the same terms and conditions as licence Nos. U.O.511, U.O.512, U.O.513, U.O.514, U.O.515, U.O.516, at present in the name of J. T. Wise, Geelong, and subject to the cancellation of such licences.

NOTICE is hereby given that the applications made by the persons named below for licences to operate commercial passenger vehicles, on the route or routes or in the manner set out opposite their names, will be heard at a time and place to be communicated to the parties:—

*Name and Address; Nature of Application.*

- DEVESON, F. A., 5 Cooper-street, Essendon; 1 commercial passenger vehicle, with seating capacity for 28 passengers, to operate as a metropolitan stage omnibus on Route 48A (Moonee Ponds-Strathmore-Essendon-Essendon Aerodrome), under same terms and conditions as contained in licence Nos. M.O.407, M.O.408, M.O.489, and M.O.527, in the name of the applicant.
- VENTURA MOTORS PTY. LTD., 889 Canterbury-road, Box Hill; 1 commercial passenger vehicle, with seating capacity for 33 passengers, to operate as a stage omnibus on Route 208A (Box Hill-Mordialloc), under same terms and conditions as contained in all "C.O." licences in the name of the applicant.
- NICHOLSON, B. B., Flat 2, 139 Argyle-street, St. Kilda; 1 commercial passenger vehicle, with seating capacity for five persons, to operate as a metropolitan taxi-cab (subject to the cancellation of licence No. M.T.957, at present held by R. G. Mudford).
- ROBERTSON, J. R., 11 Hood-street, Mont Albert; 1 commercial passenger vehicle, with seating capacity for five persons, to operate as a metropolitan private hire car to be bespoken from Regal Private Hire, Zone "E."
- GORMLEY, K. K., 11 Dennis-street, Northcote; 1 commercial passenger vehicle, with seating capacity for five persons, to operate as a metropolitan taxi-cab.
- MARSH, D. G., 637 Bell-street, Pascoe Vale, W.7; 1 commercial passenger vehicle, with seating capacity for five persons, to operate as a metropolitan private hire car to be bespoken from Coburg Taxis, Zone "N."

- CHRISTENSEN, J. W., 36 Butters-street, Regent, N.19; 1 commercial passenger vehicle, with seating capacity for five persons, to operate as a metropolitan private hire car to be bespoken from group in Zone "G."
- THOMPSON, G. G., 228 Neerim-road, Carnegie; 1 commercial passenger vehicle, with seating capacity for five persons, to operate as a metropolitan private hire car to be bespoken from group in Zone "C."
- FRANKS, F. H., 11 Hoban-avenue, Montmorency; application for renewal of metropolitan taxi-cab licence No. M.T.868 (expiring 28th August, 1955) authorizing the carriage of passengers otherwise than at separate and distinct fares for each passenger to places situate within a radius of 50 miles of the General Post Office, Melbourne, on journeys commencing within the metropolitan area either from approved stands or when ordered from the place of business of the applicant.
- GODING, J. H., 10 William-street, Oakleigh; 1 commercial passenger vehicle, with seating capacity for five persons, to operate as a metropolitan private hire car to be bespoken from group in Zone "C."
- HEALE, G. K., 18 Ellendale-street, Hughesdale; 1 commercial passenger vehicle, with seating capacity for five persons, to operate as a metropolitan private hire car to be bespoken from group in Zone "C."
- HELPER, G., 9 Robert-street, Elwood; 1 commercial passenger vehicle, with seating capacity for five persons, to operate as a metropolitan private hire car to be bespoken from Embassy Depots.
- MCKENNA, D. A., 2 Detrick-grove, Sunshine; 1 commercial passenger vehicle, with seating capacity for five persons, to operate as a metropolitan private hire car to be bespoken from group in Zone "K."
- STEVENS, S. W., 162 Geelong-road, Footscray; 1 commercial passenger vehicle, with seating capacity for five persons, to operate as a metropolitan private hire car to be bespoken from group in Zone "K."
- MARSH, A. A., 35 Raleigh-street, Malvern; 1 commercial passenger vehicle, with seating capacity for five persons, to operate as a metropolitan private hire car to be bespoken from group in Zone "E."
- MARRIOTT, R. M., 7 Chetwynd-street, West Melbourne; 1 commercial passenger vehicle, with seating capacity for five persons, to operate as a metropolitan private hire car to be bespoken from group in Zone "D."
- MARRIOTT, C. H. W., 7 Chetwynd-street, West Melbourne; 1 commercial passenger vehicle, with seating capacity for five persons, to operate as a metropolitan private hire car, to be bespoken from group in Zone "J."
- NOTICE** is hereby given that the applications made by the persons named below for licences to operate commercial goods vehicles on the route or routes, or in the manner set out opposite their names, will be heard at a time and place to be communicated to the parties concerned:—
- Name and Address; Nature of Application.*
- BALOOMBE, N. R., 2 Gillies-street, Mitcham; 1 commercial goods vehicle (100 cwt.) to operate—(a) within a radius of 25 miles of the G.P.O., Melbourne—general goods, (b) within a radius of 40 miles of the G.P.O., Melbourne, and to Geelong—bricks on behalf of the City Brick Works, Hawthorn.
- BURGESS, A. E. J., Ballarat-road, St. Arnaud; 1 commercial goods vehicle (5 cwt.) to operate between St. Arnaud and Avoca for the carriage of mails only.
- CHISHOLM, R. A., 1054 Burke-road, Balwyn; 1 commercial goods vehicle (116 cwt.) to operate—(a) within a radius of 25 miles of the G.P.O., Melbourne—general goods, (b) within a radius of 40 miles of the G.P.O., Melbourne, and to Geelong—bricks on behalf of the City Bricks Works, Malvern.
- COLWELL, W. A. & A. A., 12 Anderson-street, Bairnsdale; application to vary the terms of existing licence No. T.T.D.1672 by the addition of the ability to operate from Ezard's sawmill at Swifts Creek to consignees and on to building sites at Orbest, Bairnsdale, Sale, and Morwell—killed dressed flooring weatherboards and mouldings.
- COMMONWEALTH OIL REFINERIES LTD., 191 Queen-street, Melbourne; 1 commercial goods vehicle (104 cwt.) to operate from Melbourne to own depots at Ballarat, Echuca, Donald, Warracknabeal, and Kerang for the construction and maintenance of additional bulk storage tanks—tools of trade and materials incidental to such construction and maintenance.
- DALGETY & Co. LTD., 1 Malop-street, Geelong; 1 commercial goods vehicle (15 cwt.) to operate—(a) within a radius of 50 miles of Camperdown in the course of business as "stock and station agents"—station supplies and general hardware, (b) to branch stores throughout the State of Victoria—urgent incidental deliveries of the above-mentioned items.
- FLEETWAYS TRANSPORT AGENCY PTY. LTD., Normanby-road, South Melbourne; 1 commercial goods vehicle (127 cwt.), low loader, to operate throughout the State of Victoria from the premises of General Motors Holden Ltd., at Fishermen's Bend and Dandenong, for the carriage of new vehicles manufactured by the above company for delivery to country dealers.
- FRASER, G. C., 30 Campbell-street, Traralgon; 1 commercial goods vehicle (256 cwt.) to operate from forest landings in the Boola Boola area to Burwood Timber Co.'s sawmill at Darnum, Webb's sawmill at Yarragon, and Collett's sawmill at Moe—logs.
- GORDON BROS. PTY. LTD., 110-120 Union-street, Brunswick; 1 commercial goods vehicle (8 cwt.) to operate throughout the State of Victoria in the course of business as "refrigeration engineers"—refrigeration and air-cooling machines for installation, with spare parts and materials incidental to the installation and maintenance of such machines.
- GROSVENOR, E. W., Box 129, Bairnsdale; 1 commercial goods vehicle (15 cwt.) to operate east of a north/south line drawn through Sale in the course of business as "building contractor"—tools of trade and materials incidental to applicant's own contracts.
- HAYCRAFT, J. (trading as Marylands), Marysville; 1 commercial goods vehicle (15 cwt.) to operate from Melbourne to Marysville and within a radius of 5 miles of Marysville in the course of business as "guest-house proprietor"—own goods.
- HILLGROVE, A. D., Birchip; 1 commercial goods vehicle (147 cwt.) to operate throughout the State of Victoria—(a) in the course of business as "primary producer"—own goods, (b) in the course of business as "earth-moving contractor"—own earth-moving machinery, equipment, and spare parts.
- KAY, C. F., & R. B. OWEN, 27 Mountain-avenue, Mount Beauty; 1 commercial goods vehicle (104 cwt.) to operate—(a) from and to Wodonga and from Bogong, via Baranduda, Osborne's Flat, Allan's Flat, Yackandandah, Dederang, and Tawonga—general goods, (b) within a radius of 50 miles of Tawonga—livestock.
- MARGOLIN, E., 11 Maylands-avenue, North Balwyn; 1 commercial goods vehicle (7 cwt.) to operate throughout the State of Victoria in the course of business as "hawker"—own clothing and drapery.
- PHELAN, W., & SONS PTY. LTD., 157 High-street, Maryborough; 2 commercial goods vehicles (180 and 100 cwt.) to operate in course of business as "manufacturers of ready-built houses and joinery, and contractors engaged in the building industry,"—(a) from Maryborough to Melbourne and Geelong—manufactured joinery and machined timber, (b) from Melbourne to Maryborough—manufacturing materials.
- RITCHIE, K. C., 6 Latani-street, Shepparton; 1 commercial goods vehicle (6 cwt.) to operate within a radius of 50 miles of Shepparton on behalf of Singer Sewing Machine Co.—new sewing machines, sewing machines for repair or having been repaired, sewing machine accessories, tools of trade, and materials incidental to the repair and servicing of sewing machines.
- ROCHE BROS. PTY. LTD., 22 Dynon-road, South Kensington; 1 commercial goods vehicle (40 cwt.) to operate throughout the State of Victoria for the purpose of carrying auxiliary equipment for earth-moving equipment (power excavators, tractors, road rollers, graders, &c.) owned and operated by the applicants, and on behalf of the Forest Commission and Country Roads Board.
- ROGAN, P. M., 300 Little Collins-street, Melbourne; 2 commercial goods vehicles (72 and 80 cwt.) to operate throughout the State of Victoria for the construction and maintenance of electric power lines for the State Electricity Commission—tools of trade and materials incidental to such construction and maintenance.
- SANITARIUM HEALTH FOOD Co., 118 Union-street, Prahran; 1 commercial goods vehicle (74 cwt.) to operate in the course of business as "health food manufacturers"—(a) within a radius of 50 miles of Melbourne and to Gordon, Wallace, and Bungaree—own goods, (b) from the railhead at Ballarat to consignees in the City of Ballarat and to Trentham, via Daylesford and towns *en route*—own goods.
- SEARLE, B. B., 138 Elm-street, Northcote; 1 commercial goods vehicle (100 cwt.) to operate—(a) within a radius of 25 miles of the G.P.O., Melbourne—general goods, (b) within a radius of 40 miles of the G.P.O., Melbourne, and to Geelong—bricks on behalf of the City Brick Works, Hawthorn.

SIMPSON, E. F., 49 Fortesque-avenue, Seaford; 1 commercial goods vehicle (86 cwt.) to operate—(a) within a radius of 20 miles of Seaford—general goods, (b) within a radius of 50 miles of Seaford—road-contracting plant and materials under contract to shires and municipalities.

SINGER SEWING MACHINE Co., Barkly-street, Ararat; 1 commercial goods vehicle (10 cwt.) to operate within a radius of 50 miles of Ararat and to Ballarat new sewing machines, sewing machines for repair or having been repaired, sewing machine accessories, tools of trade, and materials incidental to the repair and servicing of sewing machines.

NOTICE is hereby given that the application made by the person named below for renewal of licence with variation to operate the commercial goods vehicle on the route or routes, or in the manner set out opposite his name, will be heard at a time and place to be communicated to the parties concerned:—

*Name and Address; Present Franchise; Amended Conditions; Licence Number; Date of Expiry.*

BOLWELL, W. E., Croll-street, Stawell; to operate for the carriage of bricks and roofing tiles on behalf of the Stawell Brick Co. Pty. Ltd. in the under-mentioned areas:—(a) On the north by a direct line from St. Arnaud through Donald and Hopetoun to the Victorian-South Australian border nearest to Serviceton, (b) on the west by the South Australian border, (c) on the south by the south coast from the Victorian-South Australian border to Warrnambool, thence by a direct line through Terang to Camperdown, (d) on the east by a direct line from Camperdown through Derrinallum and Avoca to St. Arnaud; to operate for the carriage of firebricks, bricks, and tiles east of a north/south line drawn through Kyabram; D.6846; 8th October, 1955.

Notice of any objection should be forwarded to reach the Secretary of the Board not later than Wednesday, 27th July, 1955.

E. V. FIELD,  
Secretary.

Exhibition Buildings, Rathdown-street, Carlton, N.3,  
11th July, 1955.

#### NOTICE.

ADMINISTRATION of the estate of each of the under-mentioned deceased persons has been granted to the Public Trustee, and creditors, next of kin, and all others having claims against the estate of any of the persons so mentioned are required to send particulars of their claims to the Public Trustee, No. 412 Collins-street, Melbourne, on or before the 15th September, 1955, or they will be excluded from the distribution of the estate when the assets are being distributed:—

BARRETT, EMILY SARAH, late of 12 York-street, North Brighton, home duties, died 21st July, 1948, intestate.

BROWN, CHARLES HENRY, late of 75 Alexander-parade, North Fitzroy, pensioner, died 30th December, 1954, intestate.

\*BUCKMAN, ELLEN EMILY, formerly of "Waiora," Glenferrie-road, Glenferrie, but late of Cheltenham, widow, died 24th February, 1955.

†CARR, CONSTANCE, late of 297 Warrigal-road, Burwood, widow, died 16th December, 1954.

†COTTRELL, EDWARD, formerly of 80 Violet-street, Bendigo, but late of 18 Ormond-street, Mordialloc, gentleman, died 25th March, 1955.

†CROSS, JANE, formerly of 68 Lothian-street, North Melbourne, but late of 63 Lothian-street, North Melbourne, married woman, died 11th February, 1955.

DILLON, CATHERINE, also known as Kate Dillon, formerly of 29 Morrah-street, Parkville, but late of 24 Story-street, Parkville, pensioner, died 5th May, 1955, intestate.

†GRIFFIN, MARGARET MARY, formerly of 144 Mansfield-street, Thornbury, but late of Mont Park, process worker, died 23rd April, 1955.

HABNER, CHARLES WILLIAM, formerly of Dunolly, but late of Geelong, war pensioner, died 5th February, 1954, intestate.

†HARRISON, VIOLET PELHAM, formerly of 86 Ocean-street, Woollahra, New South Wales, but late of 369 Dandenong-road, Armadale, Victoria, widow, died 6th April, 1952.

LANGSHAW, ANNIE AMELIA, formerly of 56 Bowen-street, St. Arnaud, but late of 102 Ascot-street, Ballarat, pensioner, died 27th January, 1955, intestate.

MARINKOVIC, JOVAN, formerly of 29 Brunswick-street, Fitzroy, and 65 George-street, Fitzroy, but late of 132 Young-street, Fitzroy, trimmer, died 14th April, 1955, intestate.

\*MILLER, HENRIETTA, late of Main-road, Montrose, home duties, died 7th April, 1955.

SCHMIDT, BARRY JOHN, late of Balnarring, shop assistant, died 28th March, 1955, intestate.

SMITH, LEURA ALMA STEPHENSON, late of 5 Muswell Hill, Glen Iris, married woman, died 31st July, 1940, intestate.

STRATIGAKIS, SIMEON, late of 166 Drummond-street, Carlton, labourer, died 1st March, 1955, intestate.

WALSH, EMILY LILLIAN, formerly of 194 Wellington-street, Collingwood, but late of 3 Somers-court, Traralgon, married woman, died 16th March, 1955, intestate.

\* According to the provisions of the will.

† With the will annexed.

C. J. GARDNER,  
Public Trustee.

Melbourne, 6th July, 1955.

#### 4 GEORGE VI. No. 4755, SECTION 6.

I HEREBY give notice that, on the 28th June, 1955, I filed an election to administer the following deceased person's estate in accordance with section 6 of the *Public Trustee Act 1940*:—

\*BUCKMAN, ELLEN EMILY, formerly of "Waiora," Glenferrie-road, Glenferrie, but late of Cheltenham, widow, died 24th February, 1955.

\* According to the provisions of the will.

I HEREBY give notice that, on the 30th June, 1955, I filed an election to administer the following deceased person's estate in accordance with section 6 of the *Public Trustee Act 1940*:—

SCHMIDT, BARRY JOHN, late of Balnarring, shop assistant, died 28th March, 1955, intestate.

I HEREBY give notice that, on the 4th July, 1955, I filed elections to administer the following deceased persons' estates, in accordance with section 6 of the *Public Trustee Act 1940*:—

DILLON, CATHERINE, also known as Kate Dillon, formerly of 29 Morrah-street, Parkville, but late of 24 Story-street, Parkville, pensioner, died 5th May, 1955, intestate.

HABNER, CHARLES WILLIAM, formerly of Dunolly, but late of Geelong, war pensioner, died 5th February, 1954, intestate.

LANGSHAW, ANNIE AMELIA, formerly of 56 Bowen-street, St. Arnaud, but late of 102 Ascot-street, Ballarat, pensioner, died 27th January, 1955, intestate.

MARINKOVIC, JOVAN, formerly of 29 Brunswick-street, Fitzroy, and 65 George-street, Fitzroy, but late of 132 Young-street, Fitzroy, trimmer, died 14th April, 1955, intestate.

\*MILLER, HENRIETTA, late of Main-road, Montrose, home duties, died 7th April, 1955.

STRATIGAKIS, SIMEON, late of 166 Drummond-street, Carlton, labourer, died 1st March, 1955, intestate.

\* According to the provisions of the will.

I HEREBY give notice that, on the 5th July, 1955, I filed elections to administer the following deceased persons' estates, in accordance with section 6 of the *Public Trustee Act 1940*:—

BARRETT, EMILY SARAH, late of 12 York-street, North Brighton, home duties, died 21st July, 1948, intestate.

BROWN, CHARLES HENRY, late of 75 Alexander-parade, North Fitzroy, pensioner, died 30th December, 1954, intestate.

C. J. GARDNER,  
Public Trustee.

412 Collins-street, Melbourne, C.1, 6th July, 1955.

#### State Savings Bank Act 1928, Section 31.

#### THE STATE SAVINGS BANK OF VICTORIA.

#### ESTABLISHMENT OF BRANCH.

THE Commissioners of the State Savings Bank of Victoria hereby give notice of their intention to establish a branch of the bank at 161 Nicholson-street, Footscray, on Monday, 25th July, 1955.

N. R. WILLIAMS,  
General Manager.

**CONTRACTS ACCEPTED.—(Series 1954-55.)****PUBLIC WORKS.**

6061. Ararat, Mental Hospital, (6) electric light, power, clocks, and warm air heating system, installation in Female Wing, Ward Nos. 1, 2, 3, 4, 5, 6, and 7, £7,750.—A. Morrison.

6062. Ballarat, Mental Hospital. (3) alterations and renovations to "Novar" Mental Hospital, £5,360.—S. Ludbrook and Son.

6063. Carlton, Maternal and Child Hygiene, (4) alterations and additions, £8,448.—R. B. Hallett.

6064. Castlemaine, High School, (3) erection of Bristol prefabricated Domestic and Manual Arts Building, £14,318 2s.—E. C. Mills and Sons.

6065. Cobram, Police Station, (2) renovations to residence, £542.—J. G. Crosby and Son.

6066. Deepdene, State School No. 3680, (4) new out-office block for infants, £1,900.—J. P. and F. Kelly.

6067. Devenish, State School No. 1764, (2) erection of new out-offices and septic tank, £1,250.—Young and Smith.

6068. Echuca, Technical School, (2) repairs and painting to two residences, £474.—Oakley and James.

6069. Golden Square, Training School No. 1189, (2) provision of sliding doors and new partition, &c., £606 13s.—N. C. Thirlwell.

6070. Harrisfield, State School No. 4730, (4) new timber shelter pavilions, £1,135.—J. N. Cheek.

6071. Hawthorn, Teachers' College Hostel, 11 Paterson-street, (4) electrical installation, £1,600.—Barker and Taylor Pty. Ltd.

6072. Heatherton, Sanatorium, (3) electrical installation in Ward Nos. 1, 2, 3, and 4, £10,380.—Barker and Taylor Pty. Ltd.

6073. Kew, Mental Hospital, (2) provision of basins and pans, &c., "E" Ward, £340.—Egeberg Building and Plumbing Service.

6074. Kew, Mental Hospital, (2) alterations and additions to Ward M.2, Children's Cottages, £9,792.—Egeberg Building and Plumbing Service.

6075. Janefield, Mental Colony, (2) electrical installation in two (2) male artisans' residences, £646.—Barker and Taylor Pty. Ltd.

6076. Larundel, Mental Hospital, (4) electrical installation in eight new convalescent wards, £15,986.—Barker and Taylor Pty. Ltd.

6077. Minyip, Police Station, (1) building alterations and renovations, £1,632.—W. Nolan.

6078. Moorabbin, State School No. 4687, (4) electrical installation in additional "Bristol" classrooms, £325 12s.—Barker and Taylor Pty. Ltd.

6079. Melbourne, Law Courts, (5) supply, installation, and testing of additional central heating system, £5,734.—Mech Engineering.

6080. Noojee, State School No. 4098, (6) erection of a combined out-office and woodshed block, £545 15s.—O. A. Reutsch.

6081. Ouyen, High School, (3) conversion of "Smithy" into classroom, £527 13s. 4d.—K. P. Collins.

6082. Preston, Technical School, (4) laying of sewer drains and installation of sanitary fittings, &c., Gower-ville Annexe, £3,261 10s.—Bull and Murphy.

6083. Royal Park, Mental Hospital, (5) electrical installations in two (2) residences for medical staff in Park-street, £457 4s.—Barker and Taylor Pty. Ltd.

6084. South Yarra, State School No. 583, (1) new terra cotta tile roof to Infants School and reslating roof, caretaker's residence, £1,461.—H. and A. Tinsley.

6085. Wangaratta West, State School No. 4642, (3) provision of new out-office accommodation and water facilities, £2,104 0s. 6d.—Warren and Barr.

6086. Wangaratta, Technical School, (3) laying of sewer drains, water supply, and gas supply, £1,895 10s.—Stone Bros.

T. K. MALTBY, Commissioner of Public Works  
29.6.55.

6087. Clunes, State School No. 1552, (3) renewal of water service, £169 15s.—T. G. Harvey.

6088. Mentone, Police Station, (1) additional A.C. sub-soil drains and ventilators, residence, £136 10s.—W. H. Young.

6089. Ellinbank, Research Farm, (3) erection of three porches, staff residences, £140.—C. H. Reimers.

6090. Ballarat, Paper Mills, (1) supply and erection of "Metalbilt" automatic tin clad doors, £192 0s. 6d.—Wormald Brothers (South) Limited.

6091. Royal Park, Mental Hospital, (1) removal of 14 cypress trees, medical officer's residence, £140.—A. Brown.

6092. Beveridge, State School No. 1476, (2) electrical installation in school and residence, £122 11s.—H. N. Butcher.

6093. Branhholme, State School No. 1978, (2) electrical installation, residence, £112 5s.—Strachans Building Co. Pty. Ltd.

6094. Rosebud, High School, (1) site works, £245 12s. 6d.—Country Roads Board.

6095. Seaford, State School No. 3835, (2) renewal of G.C.I. roof of headmaster's residence, £243 17s. 6d.—M. V. Raissis.

6096. Royal Park, Children's Welfare Depot, (2) renewal of spouting, junior boys' section, £195.—A. F. McDermott.

6097. Melbourne, Transport Regulation Board, Exhibition Building, (1) acoustic treatment, Machine Room, £217.—Insulwool Products Pty. Ltd.

6098. Port Fairy, Consolidated School, (1) laying storm-water drains, concrete paths and water supply, £223 10s. 4d.—J. J. McLaren.

6099. Melbourne, Royal Melbourne Technical College, (3) repairs to jarrah fire escape stairs, building No. 15, £141 10s.—P. D. W. Neil.

6100. Echuca, Technical School, (3) repairs and painting to plumbing shop, £116 12s.—W. H. Carrington.

6101. Melbourne, Police Hospital, St. Kilda-road, (1) renewal of water service, £137 7s. 8d.—R. B. Hallett.

6102. Burwood, Teachers' Training College, (1) repairs to verandah, replacement of broken window, £140 10s.—Davidson and O'Neil.

6103. Dunkeld, State School No. 183, (1) supply and installation of new refrigerator, women teachers' residence, £148 15s.—Muller Refrigeration Service.

6104. Dunolly, State School No. 1582, (2) supply and installation of heaters, £180 10s.—N. R. Burn.

6105. Williamstown, S.S. Rip, (1) cleaning, sealing, scaling, and painting, £823 2s. 10d.—C. F. Fitzgerald.

6106. Williamstown, S.S. Rip, (1) supplying and fixing conduits, pipe, &c., £111 7s. 7d.—V. F. Harris Pty. Ltd.

6107. Melbourne, Public Offices, Treasury-place, (1) supply and installation of two No. 1 Harford cafe boilers and stand, Soldier Settlement Offices, £228 5s.—Gas and Fuel Corporation of Victoria.

6108. Barmah, State School No. 3260, (2) new out-office block, £450.—A. J. and G. Humphreys.

6109. Brunswick North-West, State School No. 4399, (8) internal and external painting and repairs, £2,450.—G. J. Little.

6110. Clunes, State School No. 1552, (2) fencing to school site, £399 5s.—A. J. Stevens.

6111. Ferntree Gully, Technical School, (1) erection of No. 2 shelter pavilions, 32 ft. x 16 ft., £1,105.—J. N. Cheek.

6112. Footscray, State School No. 1912, (7) painting and renovations, £5,900.—G. J. Little.

6113. Heyfield, Police Station, (2) erection of new residence, out-buildings, &c., £3,850.—G. G. Ayres.

6114. Horsham, Base Hospital, Tuberculosis Chalet, (2) supply and fix glass louvres with flywire screens and replacing damaged curved glass with parapet sheeting, £480.—P. Dawe.

6115. Inglewood, State School No. 1052, (1) electrical re-wiring, £583 19s.—W. R. Parker.

6116. Kangaroo Flat, State School No. 981, (4) removal and re-erection of shelter-shed and bicycle shelter, £390 15s.—R. House.

6117. Kew, Mental Hospital, (2) covered way from Ward 14 to 15 and wash area, £580.—F. J. Free.

6118. Kew, Mental Hospital, (8) external painting and repairs, dining room, kitchen block, and covered ways, £6,760.—V. H. Owen and Sons.

6119. Larundel, Mental Hospital, (2) meal service unit, male and female wards, £2,482.—P. C. Brewer.

6120. Mont Park, Larundel Mental Hospital, (4) boiler house for steam generators, £5,282.—J. Viney Construction Co.

6121. Mitcham, State School No. 2904, (2) alterations and additions to out-offices, £2,600.—J. P. and F. Kelly.

6122. Warrnambool, Mental Hospital, (5) electrical installation, new residences, £978 17s.—Leahy Electrical Industries Ltd.

6123. Williamstown, Technical School, (4) laying of sewer drains, water, and gas supply, £3,665.—J. G. Hill.

T. K. MALTBY, Commissioner of Public Works  
30.6.55.



6124. Abbotsford, State School No. 1886, (2) provision of a larger window in Room No. 5, £310.—F. T. Pulling.
6125. Ararat, Mental Hospital, (1) building up of brick wall, "J" Ward, £341 18s.—R. H. Pyne.
6126. Ballarat, Mental Hospital, (2) conversion of room, Ward 11A to kitchen, £678 5s.—J. and W. and K. Walsh.
6127. Bannockburn, Police Station, (1) external and internal repairs, non-party fence, and painting, £510.—J. C. Morland.
6128. Beechworth, Mental Hospital, (2) electrical installation in dental clinic, £350.—E. S. and H. J. Hudson Pty. Ltd.
6129. Benalla, Police Station, (5) repairs and painting to residence at No. 2 Egmont-street, £569.—D. Maher.
6130. Bendigo, Public Library, (2) supply and installation of book lift, £995.—A. P. Morling Pty. Ltd.
6131. Bennettswood, State School No. 4693, (3) provision of two shelter sheds, 32 ft. x 16 ft., £1,125.—J. N. Cheek.
6132. Boort, Higher Elementary School, (2) new out-office accommodation and woodshed, £1,116 12s.—J. A. Stone.
6133. Burwood, High School, (7) supply, delivery, installation, and testing of a warm-air heating/ventilating system, stage 1, £4,675.—J. Van Loenen.
6134. Cohuna, High School, (2) provision and fixing five new out-offices, complete with gravel floors, £575.—R. House.
6135. Eaglehawk, State School No. 210, (2) installation of six new skylights in classrooms, £498 3s.—N. C. Thirlwell.
6136. Flemington, Travancore Developmental Centre, (1) supply and installation of stainless steel kitchen equipment, Kindergarten Block, £1,867 5s.—L. J. Morgan Pty. Ltd.
6137. Gresswell, Sanatorium, (6) erection of new pig food building, £1,075.—H. L. Wood.
6138. Hawthorn, Burwood Teachers' College Hostel, Paterson-street, (2) supply and installation of stainless-steel benches and other equipment, £1,066 10s.—L. J. Morgan Pty. Ltd.
6139. Highett, State School No. 4677, (3) erection and completion of a Bristol aluminium building, £4,960.—T. H. Waller and Sons.
6140. Jordanville, Technical School, (3) erection of No. 2 shelter pavilions, £1,136.—Wood Bros. Construction.
6141. Kew, Mental Hospital, (9) external painting and repairs, Wards "A," "Al," "E," "E1," "I," and "11," £11,490.—F. J. Free.
6142. Kyabram, High School, (6) erection of first section of concrete veneer timber-framed school building, £39,498.—T. W. Morris and Son Pty. Ltd.
6143. Larundel, Mental Hospital, (3) supply and installation of lavatory basins in Wards M1, 2, 3, 4, F1, 2, 3, £485.—H. L. Wood.
6144. Melbourne, Olympic Park, (4) erection of grandstand at athletic's oval, Olympic Games 1956, £104,618.—McDougall and Ireland Pty. Ltd.
6145. Noble Park, State School No. 3675, (4) additional out-offices and drinking facilities, £389.—Wood Bros. Construction.
6146. Nyah West, Police Station, (1) supply and installation of hot-water service and Raeburn stove, £285.—F. A. Petzke and Co.
6147. Oakleigh, High School, (7) supply, delivery, installation, and testing of a heating/ventilation system in stage 1 of building programme, £4,750.—T. J. Tait.
6148. Redcliffs, Lands and Survey Department, (5) repairs and painting, residence, 36 Heath-street, £535.—G. W. Byrnes.
6149. Redcliffs, Lands and Survey Department, (7) repairs and painting, residence, 58 Guava-street, £300.—G. W. Byrnes.
- T. K. MALTBY, Commissioner of Public Works. 5.7.55.
6150. Morwell, New Court House, (2) supply and installation of a warm-air heating and ventilation system and electric water heaters, £2,330.—T. J. Tait.
6151. Melbourne, Mental Hygiene Authority, 300 Queen-street, (2) extensions to ground floor, including the erection of a timber-framed building, £16,358 18s.—Costello and Marr.
6152. Nhill, High School, (1) erection of brick boiler house, £2,496.—Geo. Lange and Sons.
6153. Oakleigh, High School, (7) first section of concrete veneer timber-framed school building, £35,600.—A. V. Jennings Construction Co. Pty. Ltd.
6154. Powelltown, State School No. 3957, (4) repairs and painting, school and residence, £1,420.—F. G. Reid.
6155. Royal Park, Girls Hostel, Children's Welfare Depot, (12) internal painting, £627.—F. J. Peterson.
6156. Norwood, State School No. 4736, (4) electrical installation in new Primary School, £578 15s. 3d.—S. F. Chanter.
6157. Royal Park, Children's Welfare Department, Depot Nos. 1 and 2, (12) external painting, repairs, to various buildings, £2,343.—J. A. Watkins.
6158. Sea Lake, Higher Elementary School, (1) additional out-office block and remodelling of existing out-offices, £524.—Gledhill and McLennan.
6159. Studley Park, Police Station, (4) painting and repairs, £870.—G. K. Hardy.
6160. Sunshine West, State School No. 4744, (6) erection of No. 2 shelter pavilions, 32 ft. x 16 ft., £1,138 8s.—L. W. Friezer.
6161. Warracknabeal, Public Works Department, (1) erection of store shed, £407 10s.—C. W. Taylor.
6162. Werrabee, State Research Farm, (2) various repairs and painting to dairy buildings, £378.—J. W. Wood.
6163. Wodonga, State School No. 37, (2) additional out-office accommodation, £388 13s.—J. Law and Son.
6164. Woomelang, Court House, (2) repairs, painting, and new out-offices, £620.—D. P. Eastgate.
6165. Wy Yung, State School No. 1616, (6) party and non-party fencing, £280 10s.—K. D. Sewell.
- T. K. MALTBY, Commissioner of Public Works. 1.7.55.
6166. Alexandra, State School No. 912, and High School, (2) general repairs and overhaul to school desks, £260.—W. S. Wood.
6167. Ararat, Mental Hospital, (2) erection of new dairy, and alterations to existing milking block, £8,450.—B. F. Schotte and Co.
6168. Ballarat, State School No. 1071, Eureka-street, (1) provision and erection of galvanized wire mesh fence on concrete base, £314.—Armstrong Welding Manufacturers.
6169. Ballarat, Mental Hospital, (1) installation of gas hot-water services, medical officers' residences, £496 10s.—The Ballarat Gas Co.
6170. Bayview, State School No. 4742, (5) new primary school (six rooms), £18,875.—T. W. Morris and Son Pty. Ltd.
6171. Beechworth, Mental Hospital, (3) reconstruction of plumbers' shop, £489 5s. 6d.—M. T. Canty.
6172. Beechworth, Mental Hospital, (3) alteration of light timber construction to meal service unit, extension of roofing and windows, £1,696 12s.—Ross's Pty. Ltd.
6173. Beechworth, Training Prison, (2) new office building, £3,650.—J. Law and Son.
6174. Bellfield, State School No. 4656, (3) supply, delivery, installation, and testing of a warm-air heating system, £5,125.—H. W. Creek and Sons Pty. Ltd.
6175. Bendigo, State Offices, (4) repairs and painting, caretaker's quarters, £617 1s. 3d.—L. J. Morey.
6176. Box Hill, Girls' Technical School, (4) supply, delivery, installation, and testing of improvements to hot-water service, £291 10s.—R. J. Wilson.
6177. Broadmeadows East, State School No. 4732, (6) electrical installation in light timber construction building, £658 19s. 11d.—Freeland-Brown (Electrical) Pty. Ltd.
6178. Clayton East, State School No. 4747, (5) new primary school (8 rooms), £25,266.—T. W. Morris and Son Pty. Ltd.
6179. Rosedale, Police Station, (3) repairs and painting, £681.—D. Maher.
6180. Royal Park, Children's Welfare Depot, (3) alterations to provide new concert hall, £483.—F. T. Pulling.
6181. St. Arnaud, High School, (2) repairs, renewals, painting, and new out-offices, £1,844.—R. L. Tokely.
6182. Sunbury, Mental Hospital, (2) electrical reticulation and services, £1,203 16s. 11d.—Transmission Lines Pty. Ltd.
6183. Swan Hill, Police Station, (1) renovations to two residences, £795.—K. J. Wiseman.
6184. Werrimull, Group School No. 4254, (1) new fencing to assistant teacher's residence, £319 18s.—K. P. Collins.
6185. Yarrowonga, Police Station, (4) repairs to residence, £550.—C. J. Bates.
- T. K. MALTBY, Commissioner of Public Works. 7.7.55.

CONTRACTS ACCEPTED—(Series 1955-56.)

SUPPLY OF PRISONERS' MEALS IN LOCK-UPS.

FROM 1ST JULY, 1955, TO 30TH JUNE, 1956.

Number of Contract.	Locality.	Particulars of Each Tender Accepted.		Name of Contractor.	Charge against Vote or Fund.
		At per Meal, Breakfast, and Tea.	At per Meal, Hot Dinner.		
	Melbourne District—	<i>s. d.</i>	<i>s. d.</i>		
89	Carlton .. .. .	2 0	2 6	T. R. Brady .. .. .	Contingencies, 1955-56
90	Fitzroy .. .. .	2 0	2 6	A. Elliott .. .. .	
91	Russell-street .. .. .	2 0	3 0	Police Commissariat.. .. .	
92	North Melbourne .. .. .	2 6	3 0	M. A. McGregor .. .. .	
93	Port Melbourne .. .. .	2 6	3 0	Florence M. Deas .. .. .	
94	Prahran .. .. .	2 0	2 9	W. R. Gordon .. .. .	
95	Richmond .. .. .	2 6	3 3	D. Quilici .. .. .	
96	South Melbourne .. .. .	2 0	2 6	A. A. Waters .. .. .	
	Bourke District—				
97	Bacchus Marsh .. .. .	1 6	2 6	E. Walton .. .. .	
98	Brunswick .. .. .	2 0	2 6	Annie L. Sloey .. .. .	
99	Flemington .. .. .	2 6	3 0	Ellen M. Benson .. .. .	
100	Footscray .. .. .	2 0	3 0	D. Perry .. .. .	
101	Moonee Ponds .. .. .	1 9	2 0	D. O'Shea .. .. .	
102	Northcote .. .. .	2 0	2 6	J. Connor .. .. .	
103	Sunshine .. .. .	2 6	3 6	Adeline J. Teese .. .. .	
	Central Highlands District—				
104	Ballarat .. .. .	2 0	3 0	R. J. Boshier .. .. .	
105	Gisborne .. .. .	1 6	2 6	W. T. Deverall .. .. .	
	Mallee District—				
106	Mildura Lock-up and Gaol .. .. .	2 6	3 6	Phyllis D. Byers .. .. .	
107	Swan Hill .. .. .	2 0	3 0	Beatrice M. Rexstraw .. .. .	
	Goulburn District—				
108	Cobram .. .. .	2 6	3 6	X. Khafer .. .. .	
109	Echuca .. .. .	2 6	3 6	S. Hose .. .. .	
110	Nathalia .. .. .	2 6	3 6	J. and I. Pearce .. .. .	
	Upper Goulburn District—				
111	Benalla .. .. .	1 6	2 6	J. A. Kelly .. .. .	
112	Yea .. .. .	2 6	3 6	R. L. Crozier .. .. .	
	Loddon District—				
113	Bendigo .. .. .	3 0	4 0	M. Evans .. .. .	
114	Inglewood .. .. .	2 6	3 6	M. Thalass .. .. .	
115	Kerang .. .. .	1 9	3 0	R. Ramadin .. .. .	
116	Pyramid .. .. .	2 6	4 0	P. and E. B. Murphy .. .. .	
117	Wedderburn .. .. .	2 0	3 0	G. Sotos .. .. .	
	Barwon District—				
118	Geelong .. .. .	1 9	2 3	L. Grant .. .. .	
	Corangamite District—				
119	Apollo Bay .. .. .	2 0	3 6	M. B. Urquhart .. .. .	
120	Beacac .. .. .	2 0	4 0	Mona Stendt .. .. .	
121	Camperdown .. .. .	3 0	3 6	W. J. Pollock .. .. .	
	Yarra District—				
122	Camberwell .. .. .	2 6	3 6	Claire Aitkin .. .. .	
123	Hawthorn .. .. .	2 3	2 9	Allenby Lodge, Salvation Army .. .. .	
124	Kew .. .. .	2 0	2 6	H. Pinchin .. .. .	
125	Malvern .. .. .	2 6	3 6	C. Halpin .. .. .	
126	Ringwood .. .. .	2 6	4 0	J. and J. Delahunty .. .. .	
	East Gippsland District—				
127	Sale .. .. .	2 6	3 0	J. Kiroos .. .. .	
	Glenelg District—				
128	Ararat .. .. .	2 0	3 6	R. W. Selwood .. .. .	
	Wimmera District—				
129	Stawell .. .. .	2 6	3 6	L. E. Logan .. .. .	
	Flinders District—				
130	Brighton .. .. .	2 6	3 6	Irene O'Dowd .. .. .	
131	Frankston .. .. .	2 0	3 0	C. Mexis .. .. .	
132	Mornington .. .. .	2 6	3 6	D. Lamb .. .. .	
133	Oakleigh .. .. .	2 6	3 0	T. Pakula .. .. .	
134	Saudringham .. .. .	2 6	3 6	R. F. Elliott .. .. .	
135	St. Kilda .. .. .	2 3	3 3	Ann Mahar .. .. .	
	Upper Murray District—				
136	Beechworth .. .. .	2 0	3 6	M. D. Smith .. .. .	
137	Wangaratta .. .. .	3 0	2 0	F. T. Brown .. .. .	
138	Wodonga .. .. .	2 6	3 6	Ethel M Moran .. .. .	

**CONTRACTS ACCEPTED.—(Series 1955-56.)**  
**BURIALS OF DESTITUTE PERSONS (COUNTRY TOWNS, ETC.).**  
 FROM 1ST JULY, 1955, TO 30TH JUNE, 1956.

Number of Contract.	Particulars of Each Tender Accepted.						Charge against Vote or Fund.	
	Locality.	Coffins.		Graves.		Mileage One Way (or as stated).		Name of Contractor.
		Adults.	Children.	Adults.	Children.			
139	Bourke District—	<i>s. d.</i>	<i>s. d.</i>	<i>s. d.</i>	<i>s. d.</i>	<i>s. d.</i>		
140	Bacchus Marsh ..	100 0	80 0	100 0	70 0	10 0	A. M. Love .. ..	
141	Sunbury ..	70 0	40 0	80 0	20 0	3s. per trip if buried at Sunbury, 40s. per trip if buried at Springvale	Herbert King and Sons ..	
142	Wallan Wallan ..	130 0	100 0	110 0	70 0	2 6	B. A. Skehan .. ..	
143	Central Highlands District—							
144	Ballan ..	Free	Free	60 0	30 0	3 0	H. Evans and Sons Pty. Ltd.	
145	Ballarat ..	Free	Free	60 0	30 0	Free	H. Evans and Sons Pty. Ltd.	
146	Beaufort ..	Free	Free	60 0	30 0	3 0	H. Evans and Sons Pty. Ltd.	
147	Bungaree ..	Free	Free	60 0	30 0	3 0	H. Evans and Sons Pty. Ltd.	
148	Buninyong ..	Free	Free	60 0	30 0	3 0	H. Evans and Sons Pty. Ltd.	
149	Castlemaine ..	Free	Free	40 0	40 0	1s. 6d.; Minimum 35s.	T. Odgers and Co. ..	
150	Chewton ..	Free	Free	60 0	30 0	1s. 6d.; Minimum 30s.	T. Odgers and Co. ..	
151	Clunes ..	70 0	20 0	100 0	50 0	20s. first mile, 2s. each extra mile	R. Pasco .. ..	
152	Creswick ..	70 0	20 0	50 0	40 0	20s. first mile, 2s. each extra mile	R. Pasco .. ..	
153	Gisborne ..	120 0	80 0	100 0	70 0	4 0	A. M. Love .. ..	
154	Gordon ..	Free	Free	60 0	30 0	3 0	H. Evans and Sons Pty. Ltd.	
155	Kingston ..	70 0	20 0	50 0	40 0	20s. first mile, 2s. each extra mile	R. Pasco .. ..	
156	Lancefield ..	130 0	100 0	110 0	70 0	3s.; Minimum 40s. ..	B. A. Skehan .. ..	
157	Landsborough ..	65 0	40 0	120 0	50 0	20s. first mile, 2s. each extra mile	F. Crouch and Sons ..	
158	Lexton ..	Free	Free	60 0	30 0	3 0	H. Evans and Sons Pty. Ltd.	
159	Learmonth ..	Free	Free	60 0	30 0	3 0	H. Evans and Sons Pty. Ltd.	
160	Linton ..	Free	Free	60 0	30 0	3 0	H. Evans and Sons Pty. Ltd.	
161	Maldon ..	Free	Free	70 0	20 0	1s. 6d.; Minimum 45s.	T. Odgers and Co. ..	
162	Newstead ..	Free	Free	70 0	55 0	1s. 6d.; Minimum 45s.	T. Odgers and Co. ..	
163	Riddell's Creek ..	130 0	100 0	110 0	70 0	3s.; Minimum 40s.	B. A. Skehan .. ..	
164	Romsey ..	130 0	100 0	110 0	70 0	3s.; Minimum 40s.	B. A. Skehan .. ..	
165	Smythesdale ..	Free	Free	60 0	30 0	3 0	H. Evans and Sons Pty. Ltd.	
166	Gippsland District—							
167	Bass ..	100 0	Free	100 0	Free	3 0	L. F. McDonald .. ..	
168	Berwick ..	40 0	20 0	80 0	20 0	Free	Garnar and Son Pty. Ltd. ..	
169	Boolarra ..	Free	Free	Free	Free	Free	A. H. Martyn .. ..	
170	Cowes ..	100 0	Free	100 0	Free	3 0	L. F. McDonald .. ..	
171	Cranbourne ..	40 0	20 0	80 0	20 0	2 0	Garnar and Son Pty. Ltd. ..	
172	Inverloch ..	100 0	Free	100 0	Free	3 0	L. F. McDonald .. ..	
173	Koo-wee-rup ..	40 0	20 0	80 0	20 0	2 0	Garnar and Son Pty. Ltd. ..	
174	Lang Lang ..	40 0	20 0	80 0	20 0	2 0	Garnar and Son Pty. Ltd. ..	
175	Leongatha ..	40 0	20 0	80 0	20 0	2 0	Garnar and Son Pty. Ltd. ..	
176	Morwell ..	Free	Free	Free	Free	Free	A. H. Martyn .. ..	
177	Pakenham ..	40 0	20 0	80 0	20 0	2 0	Garnar and Son Pty. Ltd. ..	
178	Traralgon ..	Free	Free	100 0	60 0	Free	R. W. Hastings .. ..	
179	Wonthaggi ..	100 0	Free	100 0	Free	3 0	L. F. McDonald .. ..	
180	Mallee District—							
181	Beulah ..	120 0	50 0	100 0	40 0	4 0	A. E. Perry .. ..	
182	Hopetoun ..	120 0	60 0	80 0	30 0	4 0	A. E. Perry .. ..	
183	Merbein ..	150 0	30 0	63 0	42 0	6 0	E. York and Son .. ..	
184	Mildura ..	150 0	30 0	63 0	42 0	6 0	E. York and Son .. ..	
185	Red Cliffs ..	150 0	30 0	70 0	50 0	6 0	E. York and Son .. ..	
186	Werrimull ..	150 0	30 0	100 0	60 0	6 0	E. York and Son .. ..	
187	Woomelang ..	120 0	60 0	100 0	40 0	4 0	A. E. Perry .. ..	
188	Upper Goulburn District—							
189	Bonnie Doon ..	100 0	50 0	80 0	40 0	50s. first mile, 2s. each extra mile	A. Cleeland .. ..	
190	Broadford ..	57 6	40 0	100 0	55 0	1 0	B. A. Skehan .. ..	
191	Euroa ..	120 0	50 0	120 0	40 0	3 0	R. L. Ferguson .. ..	
192	Jamieson ..	100 0	50 0	80 0	40 0	70s. first mile, 2s. each extra mile	A. Cleeland .. ..	
193	Kilmore ..	130 0	100 0	110 0	70 0	1 6	B. A. Skehan .. ..	
194	Mansfield ..	100 0	50 0	80 0	40 0	30s. first mile, 2s. each extra mile	A. Cleeland .. ..	
195	Pyalong ..	130 0	100 0	110 0	70 0	3s.; Minimum 40s. ..	B. A. Skehan .. ..	
196	Wood's Point ..	100 0	50 0	80 0	40 0	180s. first mile, 2s. each extra mile	A. Cleeland .. ..	
197	Loddon District—							
198	Axedale ..	Free	Free	Free	Free	Free	W. Farmer .. ..	
199	Bealiba ..	120 0	40 0	60 0	40 0	2 6	R. F. Stephens .. ..	
200	Bendigo ..	Free	Free	Free	Free	Free	R. Oakley .. ..	
201	Bendigo North ..	Free	Free	Free	Free	Free	R. Oakley .. ..	
202	Boort ..	60 0	20 0	50 0	50 0	1 6	W. Farmer .. ..	
203	Dunolly ..	120 0	20 0	100 0	40 0	2 6	R. F. Stephens .. ..	
204	Eaglehawk ..	Free	Free	Free	Free	Free	W. Farmer .. ..	
205	Elmore ..	Free	Free	Free	Free	Free	W. Farmer .. ..	
206	Golden Square ..	Free	Free	Free	Free	Free	R. Oakley .. ..	
207	Goornong ..	Free	Free	Free	Free	Free	W. Farmer .. ..	
208	Kennington ..	Free	Free	Free	Free	Free	R. Oakley .. ..	
209	Long Gully ..	Free	Free	Free	Free	Free	R. Oakley .. ..	
210	Quarry Hill ..	Free	Free	Free	Free	Free	R. Oakley .. ..	

Contingencies, 1955-56.

BURIALS OF DESTITUTE PERSONS (COUNTRY TOWNS, ETC.) FROM 1ST JULY, 1953, TO 30TH JUNE, 1956—continued.

Number of Contract.	Particulars of Each Tender Accepted.						Charge against Vote or Fund.	
	Locality.	Coffins.		Graves.		Mileage One Way (or as stated).		Name of Contractor.
		Adults.	Children.	Adults.	Children.			
	Loddon District—contd.	s. d.	s. d.	s. d.	s. d.	s. d.		
205	Raywood .. ..	Free	Free	Free	Free	Free	W. Farmer .. ..	
206	St. Arnaud .. ..	130 0	70 0	100 0	40 0	40s. first two miles, 4s. each extra mile	Estate of W. L. Kell .. ..	
207	Tarnagulla .. ..	120 0	20 0	100 0	40 0	2 6	R. F. Stephens .. ..	
208	White Hills .. ..	Free	Free	Free	Free	Free	R. Oakleigh .. ..	
	Yarra District—							
209	Belgrave .. ..	Free	Free	Free	Free	Free	Ferntree Gully Funeral Services	
210	Croydon .. ..	Free	Free	Free	Free	Free	T. Bathurst and Co. Pty. Ltd.	
211	Ferntree Gully .. ..	Free	Free	Free	Free	Free	Ferntree Gully Funeral Services	
	Barwon District—							
212	Bannockburn .. ..	145 0	85 0	50 0	30 0	40s. first mile, 4s. each extra mile	F. H. Tucker and Son .. ..	
213	Barwon Heads .. ..	145 0	85 0	50 0	30 0	40s. first mile, 4s. each extra mile	F. H. Tucker and Son .. ..	
214	Birregurra .. ..	145 0	85 0	50 0	30 0	40s. first mile, 4s. each extra mile	F. H. Tucker and Son .. ..	
215	Drysdale .. ..	145 0	85 0	50 0	30 0	40s. first mile, 4s. each extra mile	F. H. Tucker and Son .. ..	
216	Geelong .. ..	145 0	85 0	50 0	30 0	40s. first mile, 4s. each extra mile	F. H. Tucker and Son .. ..	
217	Inverleigh .. ..	145 0	85 0	50 0	30 0	40s. first mile, 4s. each extra mile	F. H. Tucker and Son .. ..	
218	Lara .. ..	145 0	85 0	50 0	30 0	40s. first mile, 4s. each extra mile	F. H. Tucker and Son .. ..	
219	Lorne .. ..	145 0	85 0	50 0	30 0	40s. first mile, 4s. each extra mile	F. H. Tucker and Son .. ..	
220	Meredith .. ..	145 0	85 0	50 0	30 0	40s. first mile, 4s. each extra mile	F. H. Tucker and Son .. ..	
221	Portarlington .. ..	145 0	85 0	50 0	30 0	40s. first mile, 4s. each extra mile	F. H. Tucker and Son .. ..	
222	Queenscliff .. ..	145 0	85 0	50 0	30 0	40s. first mile, 4s. each extra mile	F. H. Tucker and Son .. ..	
223	Rokewood .. ..	145 0	85 0	50 0	30 0	40s. first mile, 4s. each extra mile	F. H. Tucker and Son .. ..	
224	Winchelsea .. ..	145 0	85 0	50 0	30 0	40s. first mile, 4s. each extra mile	F. H. Tucker and Son .. ..	
	Corangamite District—							
225	Koroit .. ..	Free	Free	Free	Free	Free	Guyett and Sons Pty. Ltd. .. ..	
226	Mortlake .. ..	120 0	60 0	60 0	35 0	3 0	W. Christian and Co. .. ..	
227	Port Fairy .. ..	Free	Free	Free	Free	Free	Guyett and Sons Pty. Ltd. .. ..	
228	Warnambool .. ..	Free	Free	Free	Free	Free	Guyett and Sons Pty. Ltd. .. ..	
	Wimmera District—							
229	Glenorchy .. ..	150 0	80 0	130 0	70 0	20s. first mile, 3s. each extra mile	F. Crouch and Son .. ..	
230	Horsham .. ..	147 0	80 0	100 0	60 0	4 0	L. Hutchesson and Son .. ..	
231	Marnoo .. ..	65 0	20 0	130 0	50 0	5s. first mile, 2s. each extra mile	F. Crouch and Son .. ..	
232	Natimuk .. ..	147 0	80 0	100 0	60 0	4 0	L. Hutchesson and Son .. ..	
233	Stawell .. ..	150 0	80 0	130 0	50 0	20s. first mile, 3s. each extra mile	F. Crouch and Son .. ..	
	East Gippsland District—							
234	Briargolong .. ..	..	..	..	..	Agreement	Raymond Stores Pty. Ltd. .. ..	
235	Cowwarr .. ..	..	..	..	..	Agreement	Raymond Stores Pty. Ltd. .. ..	
236	Heyfield .. ..	..	..	..	..	Agreement	Raymond Stores Pty. Ltd. .. ..	
237	Maffra .. ..	..	..	..	..	Agreement	Raymond Stores Pty. Ltd. .. ..	
238	Rosedale .. ..	..	..	..	..	Agreement	Raymond Stores Pty. Ltd. .. ..	
239	Salé .. ..	..	..	..	..	Agreement	Raymond Stores Pty. Ltd. .. ..	
240	Stratford .. ..	..	..	..	..	Agreement	Raymond Stores Pty. Ltd. .. ..	
	Glenselg District—							
241	Ararat .. ..	120 0	Free	80 0	Free	5 0	Isabella C. Dunn .. ..	
242	Buangor .. ..	120 0	Free	80 0	Free	40s. first mile, 5s. each extra mile	Isabella C. Dunn .. ..	
243	Elmhurst .. ..	120 0	Free	80 0	Free	45s. first mile, 5s. each extra mile	Isabella C. Dunn .. ..	
244	Willaura .. ..	120 0	Free	80 0	Free	45s. first mile, 5s. each extra mile	Isabella C. Dunn .. ..	
	Goulburn District—							
245	Dookie .. ..	Free	Free	Free	Free	Free	Kittle Bros. .. ..	
246	Echuca .. ..	70 0	20 0	50 0	Free	2 0	J. W. Ververs .. ..	
247	Mooroopna .. ..	Free	Free	Free	Free	Free	Kittle Bros. .. ..	
248	Murchison .. ..	Free	Free	Free	Free	Free	Kittle Bros. .. ..	
249	Shepparton .. ..	Free	Free	Free	Free	Free	Kittle Bros. .. ..	
	Upper Murray District—							
250	Beechworth .. ..	135 0	Free	200 0	100 0	3 0	W. Guthrie .. ..	
251	Doderang .. ..	42 0	21 0	60 0	30 0	60s. first mile, 2s. each extra mile	Riddington Bros. and Barton	
252	Yackandandah .. ..	42 0	21 0	60 0	30 0	60s. first mile, 2s. each extra mile	Riddington Bros. and Barton	

Contingencies, 1955-56.

CONTRACTS ACCEPTED.—(Series 1955-56.)

Contract No.	Particulars.	Amount.	Name of Contractor.	Charge against Vote or Fund.
72	CARTAGE (METROPOLITAN)— Cartage and delivery of Goods and Parcels, as may be required to be forwarded to and from the various Government Offices, Railways, &c., by the Stores and Transport Office for and on behalf of the Government of Victoria, as per Schedule No. 1, from 1st July, 1955, to the 30th June, 1956	Rates as per annex	Mayne Nickless Limited	Contingencies, 1955-56

Approved—H. E. BOLTE, Treasurer. 28.6.55.

ANNEX TO CONTRACT NO. 1955/72.

Schedule No. 1.

CARTAGE AND DELIVERY OF GOODS AND PARCELS.

(METROPOLITAN.)

1955/72.—Mayne Nickless Limited, 94 York-street, South Melbourne.

Security, £40.

Item.	Service.	At.	Rate.
1	Cartage and Delivery of Goods and Parcels (with the exceptions set out in Clause 1 of the Conditions of Contract) within the City Boundaries and a radius of ten (10) miles of the Melbourne (Elizabeth-street) Post Office— One and a half vehicles, 30-cwt. capacity, motor driven, with drivers (for full-time service)	per week ..	£ s. d. 57 10 0

Rate subject to surcharge of 35 per cent.

CONTRACTS ACCEPTED.—(Series 1955-56.)

Contract No.	Particulars.	Amount.	Name of Contractor.	Charge against Vote or Fund.
73	CARTAGE (METROPOLITAN)— Cartage and delivery of Heavy Goods as per Schedule No. 2, from 1st July, 1955, to 30th June, 1956	Rates as per annex	Thomas Warr and Co. Pty. Ltd.	} Contingencies, 1955-56
74	Cartage and delivery of Coal, as per Schedule No. 3, from 1st July, 1955, to 30th June, 1956	Ditto ..	N. F. Matthews ..	
75	Cartage and delivery of Coal, as per Schedule No. 3, from 1st July, 1955, to 30th June, 1956	Ditto ..	H. Crane ..	
76	Cartage and delivery of Coal, as per Schedule No. 3, from 1st July, 1955, to 30th June, 1956	Ditto ..	T. G. Avery ..	
77	Cartage and delivery of Coal as per Schedule No. 3, from 1st July, 1955, to 30th June, 1956	Ditto ..	T. James and Sons Pty. Ltd.	

Approved—H. E. BOLTE, Treasurer. 28.6.55.

ANNEX TO CONTRACT NO. 1955/73.

Schedule No. 2.

1955/73.—Thomas Warr and Co. Pty. Ltd., 2 King-street, Melbourne, C.1. Security, £10.

CARTAGE AND DELIVERY OF HEAVY GOODS (METROPOLITAN).

The service tendered shall include the cartage and delivery of Machinery, Contractor's Plant, and other Heavy Goods and Materials, as required; the rates tendered to include the provision of all labour, gear, and appliances required for loading the goods from ground to vehicle, and vice versa, and from railway truck, wharf, &c., to vehicle, and vice versa. "Vehicle" means motor or horse-drawn vehicle, and includes dray, jinker, lorry, timber truck, float or block wagon, as required. Distances to be calculated by the shortest reasonable route. Fractions of a mile to be calculated to the nearest quarter mile and fractions of a ton to the nearest quarter ton.

Service.	Rate per Ton.			Rate per Ton per Mile. (Calculated from point of pick-up to point of delivery.)						Rate per Mile per Vehicle (empty running— one way)*
	To or from Public Works Department Storeyard, South Melbourne, and—		To or from S.R. and W.S. Commission Storeyard, South Melbourne, and—	Up to 2 Miles.	Over 2 Miles up to 4 Miles.	Over 4 Miles up to 6 Miles.	Over 6 Miles up to 10 Miles.	Over 10 Miles up to 20 Miles.	Over 20 Miles.	
	Spencer-street Railway Goods Yards.	Nos. 1 or 2, South Wharf.	Spencer-street Railway Goods Yards.							
Cartage and Delivery— By vehicles other than Float or Block Wagon By Float or Block Wagon	s. d. 12 4 18 10	s. d. 12 4 18 10	s. d. 12 4 18 10	s. d. 7 9 9 10	s. d. 5 5 8 1	s. d. 3 7 6 2	s. d. 3 2 5 4	s. d. 2 2 3 5	s. d. 1 3 1 6	s. d. 2 2 3 9
Additional labour†	Per Man	Per Man and Gear (including use of motor vehicle or horse, as required)	Per Man and Gear (including use of motor vehicle or horse, as required)	Per Man and Gear (including use of motor vehicle or horse, as required)	Per Man and Gear (including use of motor vehicle or horse, as required)	Per Man and Gear (including use of motor vehicle or horse, as required)	Per Man and Gear (including use of motor vehicle or horse, as required)	Per Man and Gear (including use of motor vehicle or horse, as required)	Per Man and Gear (including use of motor vehicle or horse, as required)	Rate per Hour. £ s. d. 0 9 10 1 2 4 1 2 4
Small lots	Per Man	Per Man and Gear (including use of motor vehicle or horse, as required)	Per Man and Gear (including use of motor vehicle or horse, as required)	Per Man and Gear (including use of motor vehicle or horse, as required)	Per Man and Gear (including use of motor vehicle or horse, as required)	Per Man and Gear (including use of motor vehicle or horse, as required)	Per Man and Gear (including use of motor vehicle or horse, as required)	Per Man and Gear (including use of motor vehicle or horse, as required)	Per Man and Gear (including use of motor vehicle or horse, as required)	Rate per Hour. £ s. d. 0 9 10 1 2 4 1 2 4

SPECIAL CONDITIONS.

Rates for cartage of goods not provided for in Schedule—Apply Tender Board.

Detention.—To be charged at the following rates per hour :—

Truck.—5-6 ton, 19s. 1d. ; semi-trailer, £1 0s. 8d. ; low-loaders, £1 6s. 11d.

Time Basis.—Where it is not practicable to carry out the work on a tonnage basis, the following rates per hour will apply :—

Truck.—5-6 ton, £1 2s. 4d. ; semi-trailer, £1 7s. 5d.

Heavy Lifts.—To and from wharf, rail, and storeyards ; charges to be by arrangements governed by weights and ruling rates.

Mobile Crane.—£1 6s. 11d. per hour.—Maximum lift 2 tons or less.

Saturday and Sunday or Public Holiday work to be charged at rate and a quarter and rate and a half respectively.

\* Rate for empty running will be allowed only where the points of pick-up and delivery are both situated outside a radius of ten (10) miles of the Melbourne (Elizabeth-street) Post Office ; distances to be calculated from the said Post Office to point of pick-up only.

† Additional labour required for sorting, stacking, snigging out, or for other purposes, to be provided only when authorized by the Officer requiring the service. The contractor shall not be bound to provide such additional labour if same is not available when required.

ANNEX TO CONTRACT NOS. 1955/74 TO 1955/77.

Schedule No. 3.

1955/74.—N. F. Matthews, 22 Westgarth-street, Northcote. Security, £10.

1955/75.—H. Crane, 294 Spencer-street Melbourne. Security, £10.

1955/76.—T. G. Avery, 44A Durant-street, North Brighton. Security, £10.

1955/77.—T. James and Sons Pty. Ltd., 22 York-avenue, Ivanhoe. Security, £10.

CARTAGE OF COAL (METROPOLITAN).

From the under-mentioned Railway Stations to places indicated hereunder.

Bags to be provided by Contractor, and sewn up if required. Bags to be collected by the Contractor when empty.

Item.	Railway Station.	Place where Delivery is Required.	Rate per Ton.	Name of Contractor.
1	South Brunswick	To Mental Hospital, Receiving House, and Children's Welfare Department, Royal Park	£ s. d. 0 8 0	N. F. Matthews
2	Coburg	To Penal Establishment, Pentridge	0 8 0	
3	Kew	To Mental Hospital, Kew	0 8 0	
4	Victoria Park	To Exhibition Building and Public Offices, Melbourne	0 8 0	
5	Broadmeadows	To Greenvale Sanatorium, Greenvale	0 18 0	H. Crane
6	Cheltenham	To Heatherton Sanatorium, Cheltenham	0 8 0	T. G. Avery
7	Macleod	To Gresswell Sanatorium, Mont Park	0 8 0	T. James and Sons Pty. Ltd.
8	Spencer-street or other Stations within the Metropolitan Area	To Government offices and institutions (other than those specified under Items 1 to 7), within a radius of 10 miles from the Melbourne (Elizabeth-street) Post Office	To be arranged by State Coal Mine	

CONTRACTS ACCEPTED.—(Series 1955-56.)

Contract No.	Particulars.	Amount.	Name of Contractor.	Charged against Vote or Fund.
	CARTAGE (COUNTRY)— Cartage and delivery of goods and parcels and removals of Officers' furniture, &c., as may be required for State Departments, from 1st July, 1955, to 30th June, 1956—			
78	Ararat : Security, £10	Rates as per Annex	Schirmer and Powell	Contingencies, 1955-56
79	Bairnsdale ,, £10	Ditto	J. G. Ashby and Co.	
80	Ballarat ,, £10	Ditto	Kennedy, Murray Pty. Ltd.	
81	Bendigo ,, £10	Ditto	W. McCulloch and Co. Pty. Ltd.	
82	Castlemaine ,, £10	Ditto	L. Chapman	
83	Hamilton ,, £10	Ditto	E. B. Preston	
84	Nowa Nowa ,, £10	Ditto	R. R. Hodder	
85	Stawell ,, £10	Ditto	G. P. Frencham	
86	Warrnambool ,, £10	Ditto	A. Muffett	

Approved—H. E. BOLTE, Treasurer. 28.6.55.

ANNEX TO CONTRACT NOS. 1955/78 TO 1955/86.

	No. 78. Ararat. Schirmer & Powell.		No. 79. Bairnsdale. J. G. Ashby & Co.		No. 80. Ballarat. Kennedy, Murray Pty. Ltd.		No. 81. Rendigo. W. McCulloch and Co. Pty. Ltd.		No. 82. Castlemaine. L. Chapman.	
	Goods Generally.	Furni- ture.	Goods Generally.	Furni- ture.	Goods Generally.	Furni- ture.	Goods Generally.	Furni- ture.	Goods Generally.	Furni- ture.
	<i>s. d.</i>	<i>s. d.</i>	<i>s. d.</i>	<i>s. d.</i>	<i>s. d.</i>	<i>s. d.</i>	<i>s. d.</i>	<i>s. d.</i>	<i>s. d.</i>	<i>s. d.</i>
Over 28 lb. Up to 28 lb. for ..	2 6	4 6	1 0	1 6	1 6	2 3	1 6	1 9	1 9	1 9
" 56 " " 84 " ..	3 6	6 6	1 6	2 0	2 0	3 0	1 9	2 6	2 0	2 0
" 84 " " 112 " ..	4 6	8 6	1 9	2 6	2 6	3 6	2 0	3 6	2 3	2 3
" 1 cwt. " 2 cwt. for ..	6 0	10 6	2 0	3 0	3 0	4 0	2 3	4 3	2 6	2 6
" 2 " " 3 " ..	7 0	12 6	2 6	3 6	3 3	5 0	3 0	5 6	3 3	3 3
" 3 " " 4 " ..	8 0	15 6	3 0	4 0	4 0	6 9	4 0	6 6	4 0	4 0
" 4 " " 5 " ..	9 6	18 6	3 6	5 0	4 9	8 9	5 6	7 9	5 6	5 6
" 5 " " 10 " ..	12 6	22 0	4 0	6 0	5 9	11 0	6 6	9 0	5 6	5 6
" 10 " " 15 " ..	16 6	30 0	6 0	7 0	8 6	18 0	9 0	15 0	9 6	9 6
" 15 " " 1 ton for ..	20 0	35 0	7 6	8 0	9 6	24 0	12 6	25 0	11 0	11 0
" 1 ton, at per ton ..	20 0	40 0	8 0	10 0	11 6	34 6	15 0*	30 0*	12 0	12 0
			8 0	10 0	11 6	34 6	10 0	30 0	12 0	12 0
Removal by furniture van (or as stated) of Officers' furniture and effects, including loading and reloading, at per van per hour	} <i>s. d.</i> 40 0		} <i>s. d.</i> 20 0		} <i>s. d.</i> 22 0 including extra man 32 0 22 0 Motor Lorry		} * Inclusive to 30 cwt. <i>s. d.</i> 27 6 including extra man 40 0		} <i>s. d.</i> 35 0	

	No. 83. Hamilton. E. B. Preston.		No. 84. Nowa Nowa. R. R. Hodder.		No. 85. Stawell. G. P. Frencham.		No. 86. Warrnambool. A. Murfitt.	
	Goods Generally.	Furni- ture.	Goods Generally.	Furni- ture.	Goods Generally.	Furni- ture.	Goods Generally.	Furni- ture.
	<i>s. d.</i>	<i>s. d.</i>	<i>s. d.</i>	<i>s. d.</i>	<i>s. d.</i>	<i>s. d.</i>	<i>s. d.</i>	<i>s. d.</i>
Over 28 lb. Up to 28 lb. for ..	2 9	3 9	1 0	1 6	1 0	1 6	1 6	1 6
" 56 " " 84 " ..	3 9	4 6	1 3	1 9	1 3	1 9	2 0	2 6
" 84 " " 112 " ..	4 6	5 9	1 6	2 0	1 6	2 0	2 6	3 0
" 1 cwt. " 2 cwt. for ..	5 9	6 6	1 9	2 3	1 9	2 3	3 0	3 6
" 2 " " 3 " ..	6 6	7 6	2 3	2 6	2 3	2 6	3 6	4 0
" 3 " " 4 " ..	7 6	10 0	2 9	3 3	2 9	3 3	4 0	5 0
" 4 " " 5 " ..	10 0	12 6	3 6	3 9	3 6	3 9	4 6	6 0
" 5 " " 10 " ..	12 6	15 0	3 9	4 6	3 9	4 6	4 6	7 6
" 10 " " 15 " ..	20 0	20 0	5 0	5 6	5 0	5 6	6 0	12 6
" 15 " " 1 ton for ..	30 0	30 0	6 6	7 6	6 6	7 6	7 6	15 0
" 1 ton, at per ton ..	40 0	40 0	8 6	9 0	8 6	9 0	12 6	20 0
	50 0	50 0	9 6	11 0	9 6	11 0	10 6	30 0
Removal by furniture van (or as stated) of Officers' furniture and effects, including loading and reloading, at per van per hour	} <i>s. d.</i> 30 0 (by lorry) Including extra man 4s. 6d.		} ..		} <i>s. d.</i> 22 6		} <i>s. d.</i> 25 0	

CONTRACTS ACCEPTED.—(Series 1955-56.)

Contract No.	Particulars.	Amount.	Name of Contractor.	Charge against Vote or Fund.
87	CARTAGE (METROPOLITAN)— Cartage, delivery or storage of Migrants' Baggage as per Schedule No. 1A from 1st July, 1955, to 30th June, 1956	Rates as per annex	F. H. Stephens (Vic.) Pty. Ltd.	Contingencies, 1955-56

## ANNEX TO CONTRACT No. 1953/87.

## Schedule No. 1A.

1955/87—F. H. Stephens (Vic.) Pty. Ltd., off 554 Flinders-street, Melbourne. Security, £30.

## CARTAGE OF MIGRANTS' BAGGAGE.

The service tendered shall include superintending discharge, customs clearance from Port Melbourne, River Yarra or Victoria Dock berths and delivery or storage within the Metropolitan Area, as required; the rates tendered to include the provision of all labour, gear, and appliances required for loading or storing the baggage. City delivery to include East Melbourne.

Description of Baggage.	Superintending Discharge, Portage, Customs Clearance, Sorting at Victoria Dock or River Yarra berths and Port Melbourne, and Delivery to—		Re-delivery from Store to—		Storage (per week).	Charges for Attendance at Customs House for Lodging Customs Entry and Preparing Necessary Statutory Declarations, &c.
	Store, Rail, or City.	Suburbs up to Ten Miles from Elizabeth-street Post Office.	Rail or City.	Suburbs up to Ten Miles from Elizabeth-street Post Office.		
	s. d.	s. d.	s. d.	s. d.	d.	s. d.
Suit cases, hat boxes, &c. . . . .	3 6	4 6	2 6	3 0	6	17 6
Cabin trunks, packing cases—up to 6 cubic feet . . . . .	6 6	7 6	4 0	4 0	6	17 6
Saratoga trunks, wardrobe trunks, packing cases—up to 10 cubic feet	9 0	10 0	5 0	6 0	6	17 6
Packages—over 10 cubic feet and up to 20 cubic feet . . . . .	11 6	12 6	6 6	7 6	6	17 6
Packages—over 20 cubic feet . . . . .	9d. per c. ft.	10d. per cub. ft.	6d. per c. ft.	7d. per cub. ft.	1s. per ton	17 6

## CONTRACTS ACCEPTED.—(Series 1955-56.)

Contract No.	Particulars.	Amount.	Name of Contractor.	Vote or Fund.
88	PURCHASE OF RAGS— Purchase and removal of Rags from the various Government institutions, in such quantities as the contractor may be required to remove, for the period 1st July, 1955, to 30th June, 1956, at	per cwt. £ s. d. 4 6 0	N. Christo, o/o Riviera Trading Co. Pty. Ltd., 427 City-road, South Melbourne	No. 9 Miscellaneous. Sale of Government Property

Approved—H. E. BOLTE, Treasurer. 28.6.55.

## ORDER IN COUNCIL.—(Series 1954-55.)

## FORESTS COMMISSION.

Loan Fund Act No. 5839, Item 1—

6186. To the purchase of lots 1, 2, and 3, on plan of subdivision No. 22672, lodged in the Office of Titles, and being part of Crown allotment 4A, section B. Parish of Moondarra, County of Tanjil, and improvements thereon, for forest purposes, £1,650.—Frederick Clifford Gerrard, Drouin.

Approved by the Governor in Council, 31st May, 1955.  
A. MAHLSTEDT, Clerk of the Executive Council.

## ORDERS IN COUNCIL.—(Series 1955-56.)

## EDUCATION DEPARTMENT.

63. One only engine lathe, for Caulfield Technical School, £650.—Herbert Osborne Pty. Ltd.

64. Two sewing machines (power), £133 14s. 6d., one sewing machine (portable electric), £41, and three sewing machines (treadle), £123 15s., for Shepparton Technical School, £298 9s. 6d.—Singer Sewing Machine Co.

65. One only electric duplicator, for Box Hill Girls' Technical School, £184 5s.—Gestetner Ltd.

66. One only Remington Super Riter, Elite 15-in. carriage typewriter, for Box Hill Girls' Technical School, £88 6s. 4d.—Remington Ltd.

67. One only 15-h.p. (10-kW) De Laval steam turbine-dynamo, 220 volts, 2,400 r.p.m., complete with accessories, for Ballarat School of Mines, £1,220 1s.—William Adams and Co. Ltd.

68. One only surveyor's "Quick-Set," with telescopic tripod and case, £134 10s., and one telescopic levelling staff, £11 10s., for Bendigo School of Mines, £146.—A. G. Barker and Associates.

69. Supply and instal pipelines and cylinder manifolds, &c., for Collingwood Technical School, £326 13s. 6d.—C.I.G. (Victoria).

70. The purchase of machines as follows:—Four only 10-in. Halda, at £46 18s. 9d. each, and 8 only 15-in. Halda, at £49 18s. 6d. each, for Prahran Technical School, £587 3s.—Sydney Pincombe Pty. Ltd.

71. Two only 15-in. Underwood machines, at £85 2s. 6d. each, for Prahran Technical School, £170 5s.—Stott and Underwood Ltd.

Approved by the Governor in Council, 5th July, 1955.—A. MAHLSTEDT, Clerk of the Executive Council.

## AMENDMENT OF BOOTMAKING TRADES APPRENTICESHIP REGULATIONS.

## ERRATUM.

THE word "Bookmaking" appearing in the fourth line of Regulations published on page 3531 of *Government Gazette* dated the 6th July, 1955, should read "Boot-making."



Country Fire Authority Acts.  
PERMISSION TO HOLD FIRE BRIGADE  
DEMONSTRATION.

IN pursuance with the provisions of section 79 (1) and (2) of the *Country Fire Authority Act 1944*, the Country Fire Authority has granted permission for the holding of a fire brigade demonstration as under:—

URBAN FIRE BRIGADES.

At Mt. Beauty, on Monday, 30th January, 1956 (Australia Day).

11th July, 1955.

G. G. SINCLAIR,  
Secretary.

Country Fire Authority Acts.  
PERMISSION TO HOLD FIRE BRIGADE  
DEMONSTRATION.

IN pursuance with the provisions of section 79 (1) and (2) of the *Country Fire Authority Act 1944*, the Country Fire Authority has granted permission for the holding of a fire brigade demonstration as under:—

URBAN FIRE BRIGADES.

At Yea, on Monday, 30th January, 1956 (Australia Day).

6th July, 1955.

G. G. SINCLAIR,  
Secretary.

Marriage Act 1928.

MINISTERS OF RELIGION REGISTERED TO CELEBRATE MARRIAGES IN VICTORIA.

IT is hereby notified that, in pursuance of the provisions of the *Marriage Act 1928*, 19 Geo. V., No. 3726, section 11, the under-mentioned Officiating Ministers of Religion have been registered for the celebration of marriages in Victoria:—

Number in Register.	Name.	Designation.	Denomination.	Residence.	Date of Registration.
11192	Keller, Norman Carl ..	Minister ..	United Evangelical Lutheran	Dimboola .. .. .	2.5.55
11193	Mathewson, Allan ..	Minister ..	Methodist .. ..	Nathalia .. .. .	6.5.55
11194	Leicester, George Henderson ..	Minister ..	Presbyterian ..	24 Panton-street, Eaglehawk ..	4.5.55
11195	Plummer, Joseph ..	Preacher ..	Churches of Christ ..	11 Market-street, St. Kilda ..	3.5.55
11196	Wladysiuk, Jan ..	Preacher ..	Churches of Christ ..	20 Calvert-street, Geelong ..	5.5.55
11197	Crossman, Geoffrey John ..	Preacher ..	Churches of Christ ..	R.A.A.F., Laverton ..	29.4.55
11198	McWilliams, James Patrick ..	Priest ..	Roman Catholic ..	St. Columban's, Essendon ..	4.5.55
11199	Johnston, Edgar Morton ..	Minister ..	Presbyterian ..	15 Wellington-street, Flemington ..	9.5.55
11200	Traill, Ronald William ..	Minister ..	Presbyterian ..	The Manse, Daylesford ..	9.5.55
11201	McCormick, Cornelius ..	Priest ..	Roman Catholic ..	Morning Star Boys' Home, Mornington ..	6.5.55
11202	Landahl, Carl ..	Minister ..	Swedish Evangelical Lutheran	3 Birtles-street, Balwyn ..	12.5.55
11203	Fox, Dudley ..	Minister ..	Methodist .. ..	38 Hogg-street, Wynyard, Tasmania ..	6.5.55
11204	Marks, Ronald Edward ..	Priest ..	Church of England ..	Christ Church, Dingley ..	18.5.55
11205	McBain, Lindsay Gordon ..	Minister ..	Presbyterian ..	Chiltern .. .. .	18.5.55
11206	Favaloro, Phillip (senior) ..	Minister ..	Wesleyan Methodist ..	3 Yongala-street, Balwyn ..	19.5.55
11207	Morris, William Herbert ..	Minister ..	Wesleyan Methodist ..	Hazel-road, Hightett ..	19.5.55
11208	Carnell, John Thomas ..	Minister ..	Wesleyan Methodist ..	18 Hamilton-street, Seddon ..	19.5.55
11209	Wilson, Charles William ..	Minister ..	Wesleyan Methodist ..	28 Balmoral-avenue, Pascoe Vale ..	19.5.55
11210	Clee, Garnet ..	Officer ..	Salvation Army ..	318 Talbot-street, Ballarat ..	6.5.55
11211	Cray, Albert Alick William ..	Officer ..	Salvation Army ..	5 Gilghi-street, Woomera, South Australia ..	20.5.55
11212	Pech, Herman ..	Pastor ..	United Evangelical Lutheran	Doncaster .. .. .	17.5.55

Office of the Government Statist,  
Melbourne, C.1, 6th July, 1955.

V. H. ARNOLD,  
Government Statist.

Local Government Act 1946, Part 48, Section 876.

LICENCES TO OCCUPY UNUSED ROADS.

NOTICE is hereby given that Licences to occupy Unused Roads have been issued to the following approved applicants, and that the Licence Fee specified in each case has been received by the Accountant, Department of Crown Lands and Survey, Melbourne, C.2.

Number of Licence.	Name and Address of Licensee.	Municipality.	Parish.	Abutting— Allotments and Sections.	Area.	Fee for Licence.		Date of Issue of Licence.	Date of Expiry of Licence.
						A. R. P.	£ s. d.		
38871	Peters, L. M. (Mrs.), Tallandoo, via Tallangatta	Towong ..	Noorongong	3 and 4, section 15 ..	1 0 0	0 5 0	1.1.54	31.12.56	
38872	Davidson, D., Buchan South	Tambo ..	Buchan ..	Between 7A, 8A, and 9A2, section C	3 3 0	0 5 0	1.1.54	31.12.56	
38874	Hill, F. R., Railway-avenue, Beechworth	Beechworth	Stanley ..	East of section IX. and south-west of 4; south of 1 and 3, section XIII.	5 0 0	1 0 0	1.1.54	31.12.56	
38875	Walter, W. H., Roadside Delivery, Everton	Wangaratta	Everton ..	West of 5 .. .. .	4 0 0	0 12 0	1.1.54	31.12.56	
38876	Wentworth, M. M., Kerrisdale	Broadford	Windham ..	East of 73 and 73A ..	6 3 0	1 3 0	1.1.54	31.12.56	
38877	Coughlan, K. and L., Hin-nomunje	Omeo ..	Cobungra ..	North of 9, section 2 ..	9 2 0	0 9 6	1.1.55	31.12.57	
38878	Brander, M. and H. (Misses), Hin-nomunje	Omeo ..	Cobungra ..	North of 8, section 2 ..	13 2 0	0 13 6	1.1.55	31.12.57	
38879	Bittner, A. G., Carrajung ..	Alberton ..	Township of Carrajung	East of 3, 4, 5, 6, 7, section 2	0 2 0	0 5 0	1.1.54	31.12.56	
38880	Walters, E., Creek Junction, via Violet Town	Wangaratta	Wangaratta North	South-east of 2, 3A, 3, section D	9 3 0	1 19 0	1.1.54	31.12.56	

Department of Crown Lands and Survey,  
Melbourne, 7th July, 1955.

KEITH TURNBULL,  
Commissioner of Crown Lands and Survey.

Local Government Act 1946, Part 48, Section 876.

LICENCES TO OCCUPY WATER FRONTAGES.

NOTICE is hereby given that Licences to occupy Water Frontages have been issued to the following approved applicants, and that the Licence Fee specified in each case has been received by the Accountant, Department of Crown Lands and Survey, Melbourne, C.2.

Number of Licence.	Name and Address of Licensee.	Municipality.	Parish.	Abutting— Allotments and Sections.	Fee for Licence.	Date of Issue of Licence.	Date of Expiry of Licence.
23531	Lorimer, H. P., Woori Yallock	Lilydale ..	Wandin .. Yallock	51A .. .. .	0 15 0	1.1.54	31.12.56
23532	Boag, E. W., Leongatha ..	Woorayl ..	Leongatha ..	62B, lot 4 .. ..	1 10 0	1.1.54	31.12.56
23533	Rush, V. C., Warrandyte ..	Doncaster and Templestowe	Warrandyte ..	Eastern part of 6A ..	3 0 0	1.1.54	31.12.56
23534	Oliver, K. J., Glen Alvie ..	Bass ..	Wonthaggi North	Lot 4, formerly northern part of 64 .. .. .	3 0 0	1.1.54	31.12.56
23535	Wilson, H. W., Yallourn ..	Morwell ..	Narracan ..	3, 3A, 3B .. .. .	3 10 0	1.1.53	31.12.55
23536	Burchett, R. D., Poowong ..	Korumburra ..	Jeetho ..	18 and 21, section 2 ..	1 5 0	1.1.55	31.12.57
23537	Bourchier, A. W., Chatsworth ..	Mortlake ..	Chatsworth ..	10A, 11B, 12B, 13, 17, 18, 19, and 20 .. .. .	4 18 0	1.1.55	31.12.57
23538	Trimble, E. J., Moe ..	Narracan ..	Moe ..	116 .. .. .	0 10 0	1.1.55	31.12.57
23539	Edge Bros. and Dwyer, Foster North	South Gippsland	Doomburri ..	5A .. .. .	0 12 0	1.1.54	31.12.56
23540	McCracken, P. F., Kangaroo Ground	Eltham ..	Sutton ..	23 .. .. .	1 5 0	1.1.55	31.12.57
23541	Rawlings, H. J., Loch ..	Korumburra ..	Jeetho West ..	Western part of 13A ..	0 10 0	1.1.55	31.12.57
23542	Paterson, L. C., Healesville ..	Healesville ..	Gracedale ..	109 .. .. .	0 5 0	1.1.55	31.12.57
23543	Worley, G. R., Hoddles Creek ..	Upper Yarra ..	Woori Yallock	27 .. .. .	0 16 0	1.1.55	31.12.57
23544	Worley, D., Hoddles Creek ..	Upper Yarra ..	Woori Yallock	67B .. .. .	0 5 0	1.1.55	31.12.57
23545	Schemnitz, M., Heidelberg ..	Eltham ..	Sutton ..	77A .. .. .	0 7 6	1.1.55	31.12.57
23546	Burchett, R. D., Poowong ..	Korumburra ..	Jeetho ..	18 and 21 .. .. .	1 5 0	1.1.55	31.12.57
23547	Leith, W. G. and N. M., War- burton	Upper Yarra ..	Brimbonga ..	6A .. .. .	0 12 0	1.1.55	31.12.57
23548	Hassan, R., Healesville ..	Healesville ..	Gracedale ..	6A and part of 7A3, sec. 2	1 0 0	1.1.55	31.12.57
23549	McGuigan, L. H., Philip Island	Philip Island	Philip Island	40 and 41 .. .. .	1 0 3	1.1.55	31.12.57
23550	Rawlings, S. I., Loch ..	Korumburra ..	Jeetho West ..	Eastern part of 31 ..	1 0 0	1.1.55	31.12.57
23551	Jesse, E. M. and J. B., Loch ..	Korumburra ..	Jeetho West ..	Part of 18 and 30 ..	3 5 0	1.1.55	31.12.57
23552	Watson, J. A. and J., Moe ..	Narracan ..	Darnum ..	102, 102A, section A ..	11 5 0	1.1.53	31.12.55
23553	Bretherton, J. and C. A., Jin- divick	Buln Buln ..	Jindivick ..	12c and 127E .. ..	1 10 0	1.1.55	31.12.57
23554	Welsh, H. J. B., Foster ..	South Gippsland	Wonga Wonga	South of 20 and 29, section A .. .. .	0 17 6	1.1.54	31.12.56
23555	Inverarity, T. G., Millgrove ..	Upper Yarra ..	Warburton ..	2 and northern part of 3 ..	1 10 0	1.1.55	31.12.57
23556	Woods, J., Morandng ..	Kilmore ..	Goldie ..	9j .. .. .	0 13 0	1.1.55	31.12.57
23557	Smith, E. A., Yinnar ..	Morwell ..	Narracan ..	80A .. .. .	3 0 0	1.1.55	31.12.57
23558	Labb, D., Belgrave Heights ..	Berwick ..	Gembrook ..	90 .. .. .	0 11 0	1.1.54	31.12.56
23559	Stuart, A., Dixons Creek ..	Eltham ..	Tarrawarra ..	13 .. .. .	1 7 6	1.1.54	31.12.56
23560	Smith, E. L., Yinnar ..	Morwell ..	Narracan .. South	119 .. .. .	4 10 0	1.1.55	31.12.57
23561	Stoney, W. A., Tullamarine ..	Lilydale ..	Gruyere ..	South-east corner of 22 ..	2 15 0	1.1.54	31.12.56
23562	Doolan, M. J., Krambruk ..	Otway ..	Krambruk ..	24A, section 3 .. ..	1 1 0	1.1.54	31.12.56
23563	Polec, M. and M. G., Darlimurla	Mirboo ..	Narracan ..	3, section 3 .. .. .	0 15 0	1.1.55	31.12.57
23564	Disisto, N. A., East Newborough	Narracan ..	Narracan ..	4A .. .. .	0 10 0	1.1.55	31.12.57
23565	Lawson, A. T., Leongatha ..	Woorayl ..	Koorooman ..	Southern part of 101g ..	3 15 0	1.1.55	31.12.57
23566	Lawson, D. J. A., Leongatha ..	Woorayl ..	Koorooman ..	101F .. .. .	3 15 0	1.1.55	31.12.57
23567	Lawson, R. G., Leongatha ..	Woorayl ..	Koorooman ..	101H and northern part of 101g .. .. .	18 15 0	1.1.55	31.12.57
23568	Shandley, A., Tarwin ..	Woorayl ..	Drumdemara	72B .. .. .	1 10 0	1.1.55	31.12.57
23569	Denney, S. E. J., Lavers Hill ..	Otway ..	Aire ..	L, G, and D .. .. .	0 7 6	1.1.55	31.12.57
23570	Love, A. K., Ellerslie ..	Otway ..	Natte Murrang	8 .. .. .	0 5 0	1.1.55	31.12.57

Department of Crown Lands and Survey,  
Melbourne, 7th July, 1955.

KEITH TURNBULL,  
Commissioner of Crown Lands and Survey.

FIRST MILDURA IRRIGATION TRUST.—MILDURA  
URBAN WATER TRUST.

PETITIONS UNDER THE MILDURA IRRIGATION AND WATER  
TRUSTS ACT 1928.

IN pursuance of the provisions of the *Mildura Irrigation and Water Trusts Act 1928*, the substance and prayer of petitions which have been presented to His Excellency the Governor in Council are published, viz.:—

Petitions purporting to be the majority of the ratepayers in the areas described in the petition, such areas being described in the Schedule hereto.

Joint petitions from the First Mildura Irrigation Trust and the Mildura Urban Water Trust in respect of the above areas.

The petitioners pray that His Excellency the Governor in Council may be pleased to sever such areas from the district of the First Mildura Irrigation Trust and annex the said areas to the district of the Mildura Urban Water Trust, in accordance with the provisions of the said Act.

Copies of such petitions, together with plans showing the areas proposed to be severed and annexed, may be seen at the office of the Mildura Urban Water Trust, Deakin-avenue, Mildura.

SCHEDULE.

Parts of lots 4 and 10, section 84, block D, on lodged plan of subdivision No. 2144, Parish of Mildura, County of Karkaroc.

Parts of lots 1 and 2, section 17, block E, on lodged plan of subdivision No. 2380, Parish of Mildura, County of Karkaroc.

Two parts of lot 17, section 17, block F, on lodged plan of subdivision No. 2381, Parish of Mildura, County of Karkaroc.

WILFRED JOHN MIBUS,  
Minister of Water Supply.

## HOUSING ACTS.

NOTICE OF RESOLUTION UNDER SECTION 40 (4) OF ACT No. 4568.

NOTICE is hereby given that Housing Commission on the 14th day of June, 1955, resolved as follows:—

"Whereas Housing Commission in respect of the lands described in the Schedule hereto has published a general notice under sub-section (3) of section 40 of the *Slum Reclamation and Housing Act 1938*, Housing Commission hereby resolves that the lands described in the Schedule hereto are finally appropriated for the purposes of the Housing Acts.

## SCHEDULE

All that land situated within the municipality of the Shire of Corio described hereunder namely:—

First: Crown allotment 74 and portions 1 to 6 (both inclusive) of Crown allotment 75 all in the Parish of Moranghurk County of Grant excepting thereout the following:—

- (i) The lands at present comprised in certificates of title volume 883 folium 176544, volume 5210 folium 1041844, volume 5703 folium 1140439, and volume 5715 folium 1142814;
- (ii) Parts of the lands at present comprised in certificates of title volume 5761 folium 1152119 and volume 5807 folium 1161299, being part of the said portion 2 of Crown allotment 75 Parish of Moranghurk, County of Grant and being the land more particularly delineated and shown hachured on the plan hereunder.

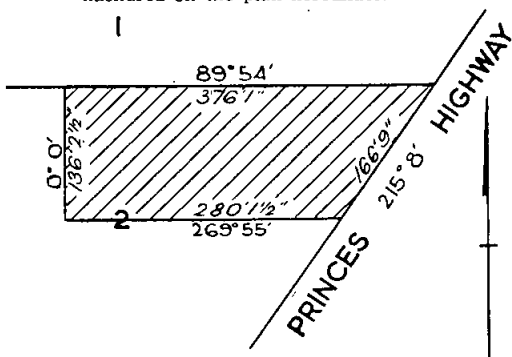

*Note:—Measurements are in feet & inches.*

- (iii) Lots numbered 6, 7, 92 and 93 on plan of subdivision number 12510 lodged in the Office of Titles;
- (iv) Lots numbered 173 to 176 (both inclusive) and 269 on plan of subdivision number 12511 lodged in the Office of Titles.

Secondly: Crown allotments 148, 149, 152 to 155 (both inclusive), 159 to 172 (both inclusive) of no section, Parish of Moorpanyal, County of Grant, excepting thereout the following:—

- (i) Lots numbered 4, 5, 6, 11, 15, 16, 21, 105, 129, 130, 137, 138, 140, 141, 142, 153, 201, 205, 206, 218, 221, 227, 247, 248, 252, 253, 254, 395, 401, 402, 482, 485 and 486 on plan of subdivision number 12068 lodged in the Office of Titles;
- (ii) Lots numbered 10, 25, 26, 38, 50, 59, 60, 70, 82, 84 and 85 on plan of subdivision number 12356 lodged in the Office of Titles;
- (iii) Lots numbered 531, 532, 559, 836 and 847 on plan of subdivision number 12200, lodged in the Office of Titles."

R. J. THOMSON, Secretary.

## MEMBER, COMPANIES AUDITORS BOARD.

APPLICATIONS are invited from practising Accountants and Companies Auditors for appointment as a member of the Companies Auditors Board constituted under section 134 of the *Companies Act 1938*: (Remuneration: is by fees approximating £100 per annum).

Applications which should disclose age, qualifications, and experience, should be lodged with the Secretary to the Law Department, by the 30th July, 1955.

No. 513.—6920/55.—2

## EUROA WATERWORKS TRUST.

RATING BY-LAW FOR THE YEAR 1955.

THE Euroa Waterworks Trust, in pursuance and exercise of the powers conferred by the Water Acts, doth hereby make a rate for the supply of water for domestic purposes of Two shillings in the pound of the annual municipal valuation of lands and tenements liable to be rated within the Euroa Urban District.

Provided that in no case shall the amount of rate payable per annum in respect of any tenement (other than land on which there is no building) be less than Twenty-five shillings, and in respect of any land on which there is no building less than Two shillings.

Such rates are made and shall be levied upon the occupiers or owners of the said lands and tenements for the year commencing 1st January, 1955, and shall be payable on the 14th day of July, 1955, at the office of the said Trust.

The maximum quantity of water to be supplied in any one year without further charge to any property rated by the Trust is hereby fixed at the quantity which, at a charge of One shilling per 1,000 gallons, would produce an amount equal to the amount of the rate levied on such property for the said year.

The charge for water supplied by measure to any property rated by the Trust in excess of such maximum quantity, computed as in the last preceding clause, is hereby fixed at Six pence per 1,000 gallons.

The charge for water supplied by measure to any property not rated by the Trust is hereby fixed at One shilling per 1,000 gallons, and the minimum quantity of water to be charged for in cases where water is so supplied is hereby fixed at 30,000 gallons.

The charge for water supplied by measure shall be payable, on demand, at the office of the Trust.

Passed this 21st day of June, 1955.

(SEAL) THOMAS G. SULLIVAN, Chairman.  
R. L. MANLEY, Secretary.

Approved 7th July, 1955.—W. J. MIBUS, Minister of Water Supply.

## TRAFALGAR WATERWORKS TRUST.

RATING BY-LAW FOR 1955.

THE Trafalgar Waterworks Trust, in pursuance and exercise of the powers conferred by the Water Acts, doth hereby make a rate for the supply of water for domestic purposes of One shilling and six pence in the pound of the annual municipal valuation of lands, and tenements to be rated within the Trafalgar Urban District.

Provided that in no case shall the amount of rate payable in respect of any tenement (other than land on which there is no building) be less than Forty shillings, and in respect of any land on which there is no building less than Twenty shillings.

Such rates are made and shall be levied upon the occupiers or owners of the said lands and tenements for the year commencing on the 1st day of January, 1955, and ending on the 31st day of December, 1955, and shall be payable on the 15th day of July, 1955, at the office of the said Trust.

The maximum quantity of water to be supplied in any one year without charge to any property rated by the Trust is hereby fixed at the quantity which, at a charge of One shilling per 1,000 gallons, would produce an amount equal to the amount of rate levied on such property for the said year.

The charge for water supplied by measure to any property rated by the Trust in excess of such maximum quantity, computed as in the last preceding clause, is hereby fixed at One shilling per 1,000 gallons.

The charge for water supplied by measure shall be payable, on demand, at the office of the Trust.

Passed this 11th day of May, 1955.

(SEAL) JOHN R. BLACKER, Chairman.  
M. JOHNSTONE, Commissioner.  
T. SHANAHAN, Secretary.

Approved, 11th July, 1955.—W. J. MIBUS, Minister of Water Supply.

## LONGWOOD WATERWORKS TRUST.

RATING BY-LAW FOR THE YEAR 1955.

THE Longwood Waterworks Trust, in pursuance and exercise of the powers conferred by the Water Acts, doth hereby make a rate for the supply of water for domestic purposes of Five shillings in the pound on the annual municipal valuations of lands and tenements liable to be rated within the Longwood Urban District.

Provided that in no case shall the amount of rate payable per annum in respect of any tenement (other than land on which there is no building) be less than One hundred shillings, and in respect of any land on which there is no building less than Forty-five shillings.

Such rates are made and shall be levied upon the occupiers or owners of the said lands and tenements for the year commencing the 1st day of January, 1955, and shall be payable on the 30th day of July, 1955, at the office of the said Trust.

Passed this 15th day of June, 1955.

(SEAL) R. J. HOUSTON, Chairman.  
L. GRANT, Secretary.

Approved 7th July, 1955.—W. J. MIBUS, Minister of Water Supply.

## LISMORE WATERWORKS TRUST.

AUTHORITY TO OBTAIN BANK OVERDRAFT.

HIS Excellency the Governor of the State of Victoria, by and with the advice of the Executive Council thereof, doth by Order made on the 5th day of July, 1955, authorize the Lismore Waterworks Trust to obtain, in pursuance of the provisions of section 271 of the *Water Act 1928* (No. 3801), an advance or advances during the year 1955 from the National Bank of Australasia Limited, Lismore, by overdraft of the Trust's current account thereat, such overdraft not to exceed at any one time the sum of Seven hundred and fifty pounds (£750).

A. MAHLSTEDT,  
Clerk of the Executive Council.

At the Executive Council Chamber,  
Melbourne, 5th July, 1955.

LAW DEPARTMENT.—ATTORNEY-GENERAL.

## APPOINTMENT REVOKED.

HIS Excellency the Governor of the State of Victoria, by and with the advice of the Executive Council thereof, doth by Order made on the twelfth day of July, 1955, revoke the appointment of the Honorable Reginald Richard Sholl, a Justice of the Supreme Court of Victoria, as an Arbitrator, pursuant to the provisions of section 247 of the *Water Act 1928*, to determine the compensation payable to C. Buzza, J. F. Taylor, R. Kotsopolous, H. H. Rutherford, W. B. Collier, J. R. and E. K. Harrison, J. E. Plattfuss, L. W. Fitch, R. A. Reynolds, A. P. Siems, B. and G. Guinan, A. B. Dettman, and F. W. Dettman, in respect of lands damaged by negligent flooding by an act or omission of the State Rivers and Water Supply Commission.

A. MAHLSTEDT,  
Clerk of the Executive Council.

At the Executive Council Chamber,  
Melbourne, 12th July, 1955.

LAW DEPARTMENT.—ATTORNEY-GENERAL.

## CUSTODY AND MANAGEMENT OF CONVICT'S PROPERTY.

HIS Excellency the Governor of the State of Victoria, by and with the advice of the Executive Council thereof, doth by Order made on the 5th day of July, 1955, pursuant to the provisions of section 576 of the *Crimes Act 1928*, commit the custody and management of the property of the convict Terso Comello to Macuz Lodovico, of 35 Wilkins-street, Yarraville, as a curator hereby appointed in that behalf.

A. MAHLSTEDT,  
Clerk of the Executive Council.

At the Executive Council Chamber,  
Melbourne, 5th July, 1955.

## POLICE OFFENCES (OBSCENE PUBLICATIONS) ACT 1954.

IN pursuance of the powers conferred on me by subsection (3) of section 7 of the *Police Offences (Obscene Publications) Act 1954*, I, Arthur Gordon Rylah, the Chief Secretary of Victoria, do by this notice grant exemption from compliance with sub-sections (1) and (2) of section 7 of the said Act with respect to the under-mentioned printed matter:—

Title; Publisher.

- "Oscar"; Young's Merchandising Co., 8 Spring-street, Sydney.
- "Rusty Riley"; Calvert Publishing Co. Pty. Ltd., Angel-place, Sydney.
- "Kids Is Kids"; Greendale Publishing Company, 17 Margaret-street, Sydney.
- "The Two Mouseketeers"; Rosnock Pty. Ltd., Sydney.
- "At the Zoo"; Greendale Publishing Co., 17 Margaret-street, Sydney.
- "Happy Comics"; Popular Publications Pty. Ltd., 253 Walker-street, North Sydney.
- "Bandsman"; John Jordon Turner, 130 Adelaide-street, Brisbane.
- "Muggy Doo Boy Cat"; Action Comics Pty. Ltd., 153 Walker-street, North Sydney.
- "My Girl Pearl"; Howitz Publications Inc., 166 Phillip-street, Sydney.
- "Citronella"; Howitz Publications Inc., 166 Phillip-street, Sydney.
- "Dickie Dare"; Fairway Publications Pty. Ltd., 17 Margaret-street, Sydney.

A. G. RYLAH,  
Chief Secretary.

Chief Secretary's Office,  
Melbourne, 5th July, 1955.

LAW DEPARTMENT.—ATTORNEY-GENERAL.

## SUPREME COURT, MELBOURNE.—DAY FOR SITTING ALTERED.

HIS Excellency the Governor of the State of Victoria, by and with the advice of the Executive Council thereof, doth by Order made on the 12th day of July, 1955, appoint Monday, the 8th day of August, 1955, a day for the sittings of the Supreme Court in the Criminal Jurisdiction at Melbourne, in lieu of Wednesday, the 10th day of August, 1955, heretofore appointed.

A. MAHLSTEDT,  
Clerk of the Executive Council.

At the Executive Council Chamber,  
Melbourne, 12th July, 1955.

## SALE OF BROWN GELDING.

AN owner is required for a brown gelding described as:—

Aged, trotting bred, 16 hands, two hind feet white, star, branded C near shoulder.

The gelding came into the possession of the Police on the 24th December, 1954, and if not claimed, will be sold by public auction at the saleyards of Wright Stephenson Bloodstock (Aust.) Pty. Ltd., Newmarket-street, Flemington, at sales commencing at 1 p.m. on Wednesday, 3rd August, 1955.

S. H. PORTER,  
Chief Commissioner.

State Electricity Commission Acts.

## STATE ELECTRICITY COMMISSION OF VICTORIA.

ELECTRICAL APPROVALS BOARD.

IN accordance with the requirements of the Electrical Approvals Regulations—Proceedings of Electrical Approvals Board, the State Electricity Commission of Victoria hereby gives notice that the following appointments have been made, pursuant to the provisions contained in section 7 of the *State Electricity Commission Act 1934* and the said Regulations, viz.:—

- ERIC BLYTHE FOSTER, as representing the interests of the wholesale electrical traders of Victoria; and
- ALAN RENSHAW, as representing the interests of electrical contractors,

to be members of the said Board, to hold office until the 30th day of June, 1958.

Dated the eleventh day of July, 1955.

D. H. MUNRO,  
Secretary.

## Forests Act 1928.

## APPOINTMENT OF COMMITTEE OF MANAGEMENT OF MOUNT MACEDON MEMORIAL CROSS RESERVE.

WHEREAS by section 56 of the *Forests Act 1928*, it is provided that the Minister of Forests may, on the recommendation of the Forests Commission, appoint any number of persons, not less than three, to be a Committee of Management of any land forming part of any reserved forest, such land being a place of natural beauty or interest, or a health resort, and may remove any such persons: Now therefore I, Robert Kirkham Whately, Her Majesty's Minister of Forests for the State of Victoria, on the recommendation of the Forests Commission, do hereby appoint—

CHARLES MONTGOMERY EWART

as a member of the Committee of Management, in place of Charles Rupert Gordon Venville, resigned, until the fifth day of July, 1957, of the land forming part of the reserved forest in the Parish of Macedon, County of Bourke, described in the accompanying Schedule, and known as "Mount Macedon Memorial Cross Reserve," such land being a place of natural beauty and interest.

## Schedule Above Referred To.

Parish of Macedon, County of Bourke, 15 acres, more or less, being the area shown by pink colour on plan marked 44/933 over A.23/5/44 in file of correspondence No. 44/933 of the Forests Department.

Dated at Melbourne, the 29th day of June, 1955.

-R.-K. WHATELY,  
Minister of Forests.

## Milk Board Acts.

## SPECIFIED DAIRIES.

AFTER inquiry, conducted pursuant to the provisions of section 22 of the Milk Board Acts, the Milk Board doth by this notice amend the notice published in the *Government Gazette* of the 12th August, 1953, by deleting therefrom the following dairy:—

## Schedule A.

Municipal District—Melbourne (Carlton).

Pahoff, S.; 267 Amess-street, North Carlton.

*This notice shall take effect as from the 15th July, 1955.*

By order of the Milk Board,

R. W. ANDERSON,  
Secretary.

## APPOINTMENTS.

HIS Excellency the Governor of the State of Victoria, by and with the advice of the Executive Council thereof, has, by Orders made on the 5th day of July, 1955, been pleased to make the under-mentioned appointments, viz.:—

## CHIEF SECRETARY'S DEPARTMENT.

## Registrar of Births and Deaths.

DAISY ELIZABETH SIMPSON,

pursuant to the provisions of section 4 of the *Registration of Births Deaths and Marriages Act 1928*, to be Registrar of Births and Deaths at Bacchus Marsh, to date from commencement of duty, with fees, *vice* Bertha Rosalind Dakin, resigned.

## EDUCATION DEPARTMENT.

## Member of the Council of Public Education.

The Reverend DANIEL JOHN CONQUEST, B.A., Dip.Ed., pursuant to the provisions of section 83 of the *Education Act 1928*, to be a Member of the Council of Public Education (as representing registered schools) for the period ending the 31st December, 1956, *vice* the Very Reverend J. M. Murphy, S.J., C.M.G., LL.D., M.A., deceased.

## DEPARTMENT OF HEALTH.

## Government Representative on Hospital Committee.

LAURENCE JAMES KENNA

to be Government Representative on the Committee of Management of the Terang and District Community Hospital, pursuant to the provisions of section 48 of the *Hospitals and Charities Act 1948* (No. 5300), for a further term of three years, as from the 8th July, 1955.

## LAW DEPARTMENT.

## Magistrates.

WILLIAM EDWIN GEORGE HAYWARD, Ensay South, and ERNEST ROY FAULKNER, 2 Joy-street, Morwell, to Keep the Peace in the Eastern Bailiwick of the State of Victoria;

CHARLES HARRIS ARNELL CARTY-SALMON, 131 Orrong-road, Toorak, and

CHARLES CLIFTON EYRES, Assistant Town Clerk, Richmond City Council, Town Hall, Richmond,

to Keep the Peace in the Central Bailiwick of the State of Victoria;

ALBERT RAYMOND ROBERT CASBOULT, Winchelsea.

to Keep the Peace in the Southern Bailiwick of the State of Victoria; and

FREDERICK LLOYD CARLETON, Toolleen Post Office.

to Keep the Peace in the Midland Bailiwick of the State of Victoria.

## Commissioners for Taking Declarations, &amp;c.

ALFRED JOHN EVANS, Inspector of Works, Department of Public Works, Ballarat,

ERNEST NORMAN ROGERS and

GEORGE ALEXANDER ARMITAGE, Officers of the Victorian Railways, Flinders-street, Melbourne,

JOSEPH PATRICK PRENDERGAST, Officer of the Victorian Railways, Spencer-street, Melbourne, and

HENRY ALFRED HARMER, Officer of the Commonwealth Divisional Returning Office, Mildura,

to be Commissioners for taking Declarations and Affidavits, pursuant to the provisions of the *Evidence Act 1928*, to refrain from charging fees and to resign upon ceasing to occupy their present positions; and

JAMES MCGOWAN, 29 Walker-street, Castlemaine,

ELLEN ELIZABETH BOWMAN, Matron, Benevolent Home, Castlemaine, and

RALPH JONES, Monash-avenue, Olinda,

to be Commissioners for taking Declarations and Affidavits, pursuant to the provisions of the *Evidence Act 1928*, to resign upon removing from the neighbourhood of the addresses stated.

## Clerk of Children's Court.

JAMES MONTEITH STANLEY HUMPHREY

to be Clerk of the Children's Court at Wodonga, Chiltern and Rutherglen, *vice* G. T. Wheelhouse, relieved, to take effect from the date of commencement of duty.

## Assistant Registrar of County Court.

JAMES MONTEITH STANLEY HUMPHREY

to be an Assistant Registrar, pursuant to the provisions of sections 20 and 21 of the *County Court Act 1928*, for the County Court at Wangaratta, *vice* G. T. Wheelhouse, relieved, to take effect from the date of commencement of duty.

## Deputy Prothonotary, &amp;c.

MAXWELL MAURICE SAUNDER

to be Deputy Prothonotary and Clerk of the Children's Court at Horsham and Clerk of the Children's Court at Natimuk, pending the filling of the vacancy, *vice* R. J. Brown, transferred, to take effect from the date of commencement of duty.

## Sheriff's Substitute.

MAXWELL MAURICE SAUNDER

as Deputy Clerk of the Peace and Registrar of the County Court at Horsham, and by virtue of section 92 of the *Juries Act 1928*, to do and perform with respect to the Courts at that place, in the place and stead of the Sheriff, all such acts and things as the Sheriff is, by the said Act, authorized or required to do or perform, pending the filling of the vacancy, *vice* R. J. Brown, transferred, to take effect from the date of commencement of duty.

## Sheriff's Bailiff.

DUGALD CLARENCE MCINNES, Senior Constable of Police, Yarram,

to be Sheriff's Bailiff at Yarram, and a Bailiff of the County Court at Sale, *vice* P. A. Browne, resigned, with fees, to take effect from the date of commencement of duty.

## Probation Officers of Children's Court.

JOHN LESLIE RICHARDS, The Vicarage, Emerald, and ESTHER KENNEDY, Kings-road, Emerald,

to be Probation Officers, pursuant to the provisions of the *Children's Court Act 1928*, for the Children's Court at Ferntree Gully.

## PREMIER'S DEPARTMENT.

Member and Chairman, Latrobe Valley Development Advisory Committee.

The Honorable ROBERT KIRKHAM WHATELY, M.L.A., pursuant to the provisions of section 3 of the *Latrobe Valley Development Loan and Application Act 1949*, to be a Member and Chairman of the Latrobe Valley Development Advisory Committee for a period of three years, as from and inclusive of the 5th July, 1955, vice the Honorable Clive Phillip Stoneham, M.L.A., resigned.

## DEPARTMENT OF PUBLIC WORKS.

Municipal Auditor.

R. G. HAM, pursuant to section 488 of the *Local Government Act 1946*, to be auditor for the City of Bendigo for the year ending 30th September, 1955, in place of and on the same terms and conditions as the late W. A. Draper.

## DEPARTMENT OF THE TREASURER

Receivers of Revenue.

JAMES MONTEITH STANLEY HUMPHREY to be Receiver of Revenue, Wodonga, vice G. T. Wheelhouse; and  
MAXWELL MAURICE SAUNDER, to act temporarily as Receiver of Revenue, Horsham, vice A. K. Brown.

## DEPARTMENT OF WATER SUPPLY.

Waterworks Trust Commissioners.

JOHN ALFRED GRIEVE to be a Commissioner of the Marysville Waterworks Trust for a period of four years from the date hereof, subject to the provisions of the Water Acts;

LIONEL PIERCE

to be a Commissioner of the Yarrawonga Urban Waterworks Trust for a period of four years from the date hereof, subject to the provisions of the Water Acts;

ROY HAROLD WILKINSON

to be a Commissioner of the Tallangatta Waterworks Trust for a period of four years from the date hereof, subject to the provisions of the Water Acts;

NEVILLE HALL BISHOP and

DAVID WILLIAM HAWTHORNE

to be Commissioners of the Kerang Waterworks Trust, each for a period of four years from the date hereof, subject to the provisions of the Water Acts; and

IAN CAMERON

to be a Commissioner of the Mortlake Waterworks Trust, to hold office as such from the date hereof until the 20th day of October, 1956, subject to the provisions of the Water Acts.

A. MAHLSTEDT,

Clerk of the Executive Council.

At the Executive Council Chamber,  
Melbourne, 5th July, 1955.

## RESIGNATIONS.

HIS Excellency the Governor of the State of Victoria, by and with the advice of the Executive Council thereof, has, by Orders made on the 5th day of July, 1955, accepted the resignations of the persons named hereunder of the offices mentioned, viz.:—

## CHIEF SECRETARY'S DEPARTMENT.

WILLIAM JOHN AITCHISON, as a Licensing Inspector for Victoria, from and inclusive of the 1st July, 1955.  
BERTHA ROSALIND DAKIN, as Registrar of Births and Deaths at Bacchus Marsh.

## LAW DEPARTMENT.

CHARLES HENRY CAMERON, from the Commission of the Peace for the Northern Bailiwick of the State of Victoria.  
PHILIP ANTHONY BROWNE, as a Sheriff's Bailiff and a Bailiff of the County Court at Sale.

## PREMIER'S DEPARTMENT.

The Honorable CLIVE PHILLIP STONEHAM, M.L.A., as Member and Chairman of the Latrobe Valley Development Advisory Committee.

A. MAHLSTEDT,

Clerk of the Executive Council.

At the Executive Council Chamber,  
Melbourne, 5th July, 1955.

## DEPARTMENT OF CROWN LANDS AND SURVEY.

At the Executive Council Chamber, Melbourne, the fifth day of July, 1955.

## PRESENT:

His Excellency the Governor of Victoria.	
Mr. Rylah	Colonel Leggatt
Sir Thomas Maltby	Mr. Cameron.
Mr. Whately	

## REVOCATIONS OF TEMPORARY RESERVATIONS OF LANDS BY ORDERS IN COUNCIL.

HIS Excellency the Governor of the State of Victoria, by and with the advice of the Executive Council thereof, doth hereby, in pursuance of the provisions of the *Land Act 1928*, revoke the temporary reservations of lands by Orders in Council hereinafter referred to, viz.:—

BUMBANG.—Order in Council of 3rd May, 1938, of 10 acres of land in the Parish of Bumbang as a site for a Cemetery.—(Rs.4810.)

EDENHOPE.—Order in Council of 28th October, 1872, of 1 acre of land in the Town of Edenhope as a site for Police purposes, so far only as regards the portion thereof comprised within the boundaries published in the *Government Gazette* of 8th June, 1955, and containing 2 perches.—(Rs.7314.)

And the Honorable Keith Turnbull, Her Majesty's Commissioner of Crown Lands and Survey for the State of Victoria, shall give the necessary directions herein accordingly.

A. MAHLSTEDT,  
Clerk of the Executive Council.

## COUNTRY ROADS BOARD.

At the Executive Council Chamber, Melbourne, the fifth day of July, 1955.

## PRESENT:

His Excellency the Governor of Victoria.	
Mr. Rylah	Colonel Leggatt
Sir Thomas Maltby	Mr. Cameron.
Mr. Whately	

## ORDER APPROVING OF A DEVIATION FROM A STATE HIGHWAY IN THE SHIRE OF BASS.

WHEREAS the Country Roads Board constituted under the *Country Roads Act 1928* (No. 3662) has represented to His Excellency the Governor in Council that it appears to it desirable that the deviation hereinafter referred to from the existing Bass Highway in the Shire of Bass (declared to be a State Highway under the said Act which declaration was confirmed by the Order in Council published in the *Government Gazette* of the 21st January, 1948, on pages 362-3) should be made by the said Board: And whereas the said Board in accordance with the requirements of section 19 of the said cited Act has caused to be prepared a map plan and estimate showing the points between which and on and through what land the said deviation is proposed to be made and the cost of acquiring the land: And whereas on an inspection of the said map and plan and a consideration of the said estimate His Excellency the Governor in Council is satisfied that there are funds legally available for acquiring the land: Now therefore be it known by this present Order that His Excellency the Governor of the State of Victoria with the advice of the Executive Council thereof doth hereby approve of the said highway being made, that is to say:—

All that piece of land in the Parish of Woolamai, the boundaries of which are as follow:—

Commencing at a point on the northern boundary of allotment 76 of the said parish, distant 269 deg. 59 min. 665 links from the north-eastern angle of the said allotment; thence by lines bearing respectively 112 deg. 7½ min. 471.8 links, 118 deg. 41½ min. 442 links, 157 deg. 43 min. 317.7 links, 298 deg. 41½ min. 677.3 links, 292 deg. 7½ min. 588.9 links, 286 deg. 27½ min. 482 links and 89 deg. 59 min. 656.5 links to the point of commencement.

Also all those pieces of land in the Parish of Wonthaggi, the boundaries of which are as follow:—

- (a) Commencing at a point on the southern boundary of allotment 1 of the said parish, distant 278 deg. 22 min. 1,122.7 links from the south-eastern angle of the said allotment; thence by lines bearing respectively 278 deg. 22 min. 547.3 links, 299 deg. 48 min. 2,154 links, 0 deg. 17 min. 229.8 links and 119 deg. 48 min. 2,776.7 links to the point of commencement.
- (b) Commencing at the northern angle of lot 13, section A, on plan of subdivision numbered 5136, lodged in the Office of Titles, and being part of allotment 3 of the said parish; thence by lines bearing respectively 140 deg. 21 min. 384.8 links, 312 deg. 4 min. 742.3 links, 119 deg. 45 min. 304.2 links and 140 deg. 21 min. 65.2 links to the point of commencement—

which said pieces of land are particularly delineated and shown coloured red and blue on survey plans numbered 6082, 6083 and 6084, lodged in the office of the Country Roads Board.

And the Honorable Sir Thomas Karran Maltby, Her Majesty's Commissioner of Public Works for the State of Victoria shall give the necessary directions herein accordingly.

A. MAHLSTEDT,  
Clerk of the Executive Council.

#### GEELONG WATERWORKS AND SEWERAGE TRUST.

*At the Executive Council Chamber, Melbourne, the fifth day of July, 1955.*

PRESENT:

His Excellency the Governor of Victoria.	
Mr. Rylah	Colonel Leggatt
Sir Thomas Maltby	Mr. Cameron.
Mr. Whately	

#### INCLUSION OF ADDITIONAL LANDS IN DRAINAGE AREA.

UNDER the powers conferred by the *Geelong Waterworks and Sewerage Act 1928* and all other powers enabling him in that behalf, His Excellency the Governor of the State of Victoria, with the advice of the Executive Council of the said State, doth hereby declare, order, and direct as follows:—

That the lands comprised within the boundaries described in the Schedule hereto shall be added to and form part of the drainage area of the Geelong Waterworks and Sewerage Trust.

SCHEDULE.

Commencing at a point on the northern boundary of Leather-street in the City of Geelong, Parish of Corio, County of Grant, such point being distant 2,010 links westerly from the intersection of the said northern boundary of Leather-street with the western boundary of Boundary-road and being a point on the southern boundary of the existing drainage area of the Geelong Waterworks and Sewerage Trust; thence southerly by a line across Leather-street, Crown allotment 4, section 9, Parish of Corio, and the Barwon River Reserve to the most northerly angle of Crown allotment 5, section 1, Parish of Cone-warre; thence southerly along the eastern boundary of the said Crown allotment 5 to its south-eastern angle; thence southerly by a line across a road to the north-western angle of Crown allotment 14; thence southerly along the western boundaries of the said Crown allotment 14 and Crown allotments 23 and 28, by a line across a road, along the western boundaries of Crown allotments 1 and 2, section IVA, by a line across a road, along the western boundary of Crown allotment 3 and by a line across a railway reserve to the most northerly angle of Crown allotment 4A; thence south-easterly by a line across the said Crown allotment 4A, a road, Crown allotments J and K, section IV, and a road to the north-eastern angle of Crown allotment D, section VI.; thence westerly along the northern boundary of the said Crown allotment D and by a line across a road to the north-eastern angle of Crown allotment C; thence north-westerly by a line across

a road, along the north-eastern boundary of Crown allotment L, section IV, and by a line being a continuation thereof across a road and Crown allotment H to a point on the northern boundary of the said Crown allotment H; thence northerly by a line across Crown allotments E and B, a road, Crown allotment 30, a road, Crown allotments 21, 22 and 16, a road and Crown allotment 4, section 1 to the north-western angle of the said Crown allotment 4; thence northerly by a line across the Barwon River Reserve, Crown allotment 4, section 9, Parish of Corio and Leather-street to a point on the northern boundary of Leather-street distant 4,010 links westerly from the intersection of the said northern boundary of Leather-street with the western boundary of Boundary-road, being a point on the southern boundary of the existing drainage area of the Geelong Waterworks and Sewerage Trust; thence easterly along the said southern boundary of the existing drainage area of the Geelong Waterworks and Sewerage Trust to the point of commencement—all of which lands are shown on a plan approved by the Governor in Council, and lodged in the office of the State Rivers and Water Supply Commission, Melbourne.

And the Honorable Wilfred John Mibus, Her Majesty's Minister of Water Supply for the State of Victoria, shall give the necessary directions herein accordingly.

A. MAHLSTEDT,  
Clerk of the Executive Council.

#### YARRAWONGA SEWERAGE AUTHORITY.

*At the Executive Council Chamber, Melbourne, the fifth day of July, 1955.*

PRESENT:

His Excellency the Governor of Victoria.	
Mr. Rylah	Colonel Leggatt
Sir Thomas Maltby	Mr. Cameron.
Mr. Whately	

#### CONSENT TO BORROWING £10,000.

UNDER the powers conferred by the Sewerage Districts Acts and all other powers enabling him in that behalf, His Excellency the Governor of the State of Victoria, by and with the advice of the Executive Council of the said State, doth hereby consent to the Yarrowonga Sewerage Authority borrowing by the issue of debentures the sum of Ten thousand pounds (£10,000) to meet the cost of sewer extensions, as set forth in the detailed statement bearing date the 30th June, 1955.

And the Honorable Wilfred John Mibus, Her Majesty's Minister of Water Supply for the State of Victoria, shall give the necessary directions herein accordingly.

A. MAHLSTEDT,  
Clerk of the Executive Council.

#### DEPARTMENT OF PUBLIC WORKS.

*At the Executive Council Chamber, Melbourne, the fifth day of July, 1955.*

PRESENT:

His Excellency the Governor of Victoria.	
Mr. Rylah	Colonel Leggatt
Sir Thomas Maltby	Mr. Cameron.
Mr. Whately	

#### VARIATION OF SPECIFICATIONS FOR A PRIVATE STREET CONSTRUCTION SCHEME.—CITY OF PRESTON.

IN pursuance of the provisions of the *Local Government (Private Street Construction) Act 1947*, His Excellency the Governor of the State of Victoria, being satisfied that the works provided for in the scheme adopted by the Council of the City of Preston for the construction of Broadway between High-street and Boldrewood-parade, Reservoir, being a private street within the municipal district of the said city, cannot be satisfactorily executed in accordance with the specifications, maps, plans, sections and elevations in the scheme, doth by this Order, by and

with the advice of the Executive Council of the said State, authorize the Council of the City of Preston to execute the works with the following variations of the said specifications, maps, plans, sections, and elevations, viz.:

The substitution of the paragraph hereunder headed Base Course for the paragraphs headed Crushed Rock and Loam Sub-base Course, Waterbound Macadam Base Course, and Blinding of Base Course.

**BASE COURSE.**

Base Course to consist of 8-inch thick consolidated Bundoora or Greensborough stone which is of basaltic base. The stone shall be laid in two even layers and shall be graded in accordance with the following limits.

*Circular Openings.*

- Pass 2½ inch sieve .. 95-100 per cent.
- Pass 2 inch sieve .. 50- 80 per cent.
- Pass 0¾ inch sieve .. 10- 20 per cent.
- Pass 0¼ inch sieve .. 0- 8 per cent.

Consolidation shall be carried out by rolling, grading, watering and trafficking. The roller shall be mechanically driven and shall be not less than 8 tons weight. As consolidation proceeds the surface shall be tested with template and boning rods to ensure accuracy of cross and longitudinal sections and any irregularities shall be made good by the addition or removal of materials as required and further consolidated until the desired cross and longitudinal sections are obtained.

During spreading care shall be taken to avoid segregation of sizes in the metal. All sections not conforming to the grading shall be removed and replaced with metal that complies with the specification.

And the Honorable Sir Thomas Karran Maltby, Her Majesty's Commissioner of Public Works for the State of Victoria, shall give the necessary directions herein accordingly.

A. MAHLSTEDT,  
Clerk of the Executive Council.

**LOCAL GOVERNMENT ACTS.**

*At the Executive Council Chamber, Melbourne, the fifth day of July, 1955.*

**PRESENT:**

His Excellency the Governor of Victoria.

Mr. Rylah  
Sir Thomas Maltby  
Mr. Whately

Colonel Leggatt  
Mr. Cameron.

**PART OF A ROAD DISCONTINUED.—CITY OF CHELSEA.**

WHEREAS it is provided in section 527 (2) of the *Local Government Act 1946* that where a road (whether or not a public highway but not being a road set out on land of the Crown) or any part thereof is not required for public use, the Governor in Council, on the request of the council of the municipality in which such road is situated, made not less than one month after publishing in a newspaper generally circulating in the district and posting to the registered proprietor (if any) of the land and any person known to have an interest in the land, notice of intention to make such a request, may, by Order published in the *Government Gazette*, direct that such road or part shall be discontinued and thereupon such road or part shall be discontinued accordingly;

And whereas the Council of the City of Chelsea, the registered proprietor of the land in part of a street known as Crown-road, has requested that the Governor in Council direct that such part of Crown-road be discontinued, and has not less than one month previously published in a newspaper generally circulating in the district and posted to all persons known to have an interest in the land notice of intention to make such request:

Now, therefore, His Excellency the Governor of the State of Victoria, by and with the advice of the Executive Council thereof, hereby directs that the part of Crown-road indicated by hachure on the plan hereunder shall be discontinued, and shall be sold by the Council of the City of Chelsea to the owners of lots 52 to 57 and 64 to 69 on plan of subdivision No. 11989, lodged in the Office of Titles.

**PART OF CROWN ALLOT. 145**

**PARISH OF LYNDHURST. COUNTY OF MORNINGTON**

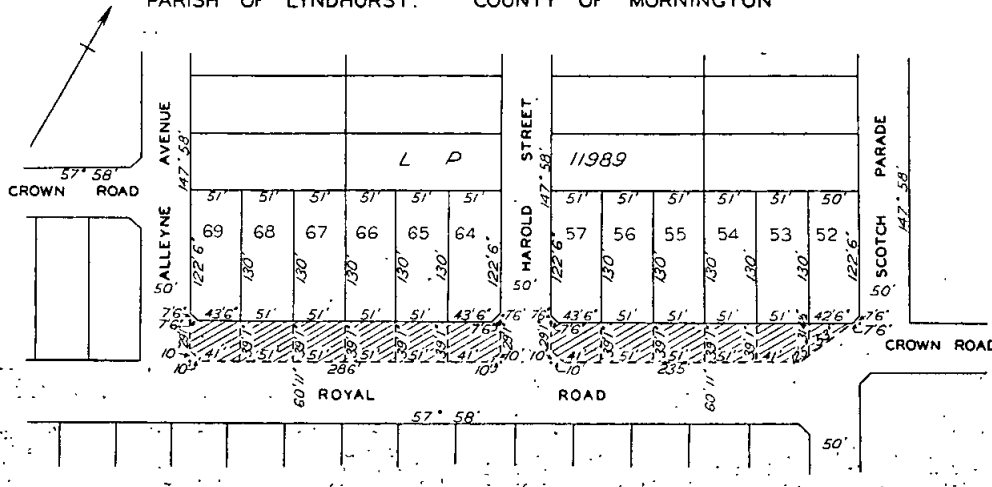

And the Honorable Thomas Karran Maltby, Her Majesty's Commissioner of Public Works for the State of Victoria, shall give the necessary directions herein accordingly.

A. MAHLSTEDT,  
Commissioner of Public Works.



Latrobe Valley Water and Sewerage Acts.  
STATE RIVERS AND WATER SUPPLY COMMISSION.

*At the Executive Council Chamber, Melbourne, the  
twelfth day of July, 1955.*

## PRESENT:

His Excellency the Governor of Victoria.

Mr. Bolte		Mr. Rylah
Colonel Leggatt		Mr. Petty
Mr. Turnbull		Mr. Reid.

REGULATION AMENDING REGULATION FIXING TRAVELLING  
EXPENSES OF THE CHAIRMAN AND MEMBERS OF THE  
LATROBE VALLEY WATER AND SEWERAGE BOARD.

**U**NDER the powers conferred upon him by the Latrobe Valley Water and Sewerage Acts and all other powers enabling him in that behalf, His Excellency the Governor of the State of Victoria, by and with the advice of the Executive Council of the said State, doth hereby make the following Regulation:—

“The Regulation fixing the travelling expenses which the Chairman and Members of the Latrobe Valley Water and Sewerage Board shall be entitled to receive when travelling on official business of the Board with its authority, made the 22nd day of June, 1954, and published in the *Victoria Government Gazette* No. 587, dated 23rd June, 1954, shall be and the same is hereby amended as follows:—

For the expression ‘in force on 1st July, 1954’, there shall be substituted the expression ‘in force on the 14th July, 1955’.”

And the Honorable Wilfred John Mibus, Her Majesty’s Minister of Water Supply for the State of Victoria, shall give the necessary directions herein accordingly.

A. MAHLSTEDT,  
Clerk of the Executive Council.

## POLICE REGULATION ACTS.

*At the Executive Council Chamber, Melbourne, the  
twelfth day of July, 1955.*

## PRESENT:

His Excellency the Governor of Victoria.

Mr. Bolte		Mr. Rylah
Colonel Leggatt		Mr. Petty
Mr. Turnbull		Mr. Reid.

## REGULATIONS—AMENDMENT No. 10.

**H**IS Excellency the Governor of the State of Victoria, in the Commonwealth of Australia, by and with the advice of the Executive Council of the said State, and in pursuance of the powers conferred by the Police Regulation Acts, doth hereby further amend as follows the Police Regulations 1951 (that is to say):—

Chapter 5 of the Police Regulations 1951 is hereby amended by inserting at the end of clause 4 the following proviso:—

“Provided that the Chief Commissioner may in his discretion appoint as a member of the Force any candidate for appointment although he is not five feet nine inches in height if he complies substantially with the other physical requirements set out in these Regulations.”

And the Honorable Arthur Gordon Rylah, Her Majesty’s Chief Secretary for the State of Victoria, shall give the necessary directions herein accordingly.

A. MAHLSTEDT,  
Clerk of the Executive Council.

## COAL MINE WORKERS PENSIONS ACT 1942 (No. 4932).

At the Executive Council Chamber, Melbourne, the twelfth day of July, 1955.

## PRESENT:

His Excellency the Governor of Victoria.	
Mr. Bolte	Mr. Rylah
Colonel Leggatt	Mr. Petty
Mr. Turnbull	Mr. Reid.

WHEREAS, pursuant to the provisions of section 18 (13) of the *Coal Mine Workers Pensions Act 1942* (No. 4932), His Excellency the Governor of Victoria, by and with the advice of the Executive Council thereof, may determine the rate of travelling expenses to be paid to the members of the Coal Mine Workers Pensions Tribunal: Now therefore it is hereby determined that, as from and inclusive of the 1st July, 1955, the travelling expenses to be paid to all members shall be at the rate of Forty-two shillings (42s.) per day, subject to the conditions as set out in Order in Council dated the 22nd February, 1943.

And the Honorable Wilfred John Mibus, Her Majesty's Minister of Mines for the State of Victoria, shall give the necessary directions herein accordingly.

A. MAHLSTEDT,  
Clerk of the Executive Council.

## LANDLORD AND TENANT ACTS.

At the Executive Council Chamber, Melbourne, the twelfth day of July, 1955.

## PRESENT:

His Excellency the Governor of Victoria.	
Mr. Bolte	Mr. Rylah
Colonel Leggatt	Mr. Petty
Mr. Turnbull	Mr. Reid.

## ORDER EXCLUDING CERTAIN PREMISES FROM THE OPERATION OF CERTAIN PROVISIONS OF THE "LANDLORD AND TENANT ACT 1948."

IN pursuance of the powers conferred upon him by the *Landlord and Tenant Act 1948*, His Excellency the Governor of the State of Victoria, by and with the advice of the Executive Council thereof, doth hereby declare that the premises known as number 106 Lyttleton-street, Castlemaine, shall be excluded from the operation of the whole of the provisions contained in Parts III. and V. of the Act.

And the Honorable Arthur Gordon Rylah, Her Majesty's Attorney-General in and for the State of Victoria, shall give the necessary directions herein accordingly.

A. MAHLSTEDT,  
Clerk of the Executive Council.

## ECHUCA SEWERAGE AUTHORITY.

At the Executive Council Chamber, Melbourne, the twelfth day of July, 1955.

## PRESENT:

His Excellency the Governor of Victoria.	
Mr. Bolte	Mr. Rylah
Colonel Leggatt	Mr. Petty
Mr. Turnbull	Mr. Reid.

## CONSENT TO BORROWING £3,000.

UNDER the powers conferred by the Sewerage Districts Acts and all other powers enabling him in that behalf, His Excellency the Governor of the State of Victoria, by and with the advice of the Executive Council of the said State, doth hereby consent to the Echuca Sewerage Authority borrowing by the issue of debentures a sum of Three thousand pounds (£3,000) to meet the cost of sewer extensions, as set forth in the detailed statement bearing date the 8th July, 1955.

And the Honorable Wilfred John Mibus, Her Majesty's Minister of Water Supply for the State of Victoria, shall give the necessary directions herein accordingly.

A. MAHLSTEDT,  
Clerk of the Executive Council.

## DANDENONG SEWERAGE AUTHORITY.

At the Executive Council Chamber, Melbourne, the twelfth day of July, 1955.

## PRESENT:

His Excellency the Governor of Victoria.	
Mr. Bolte	Mr. Rylah
Colonel Leggatt	Mr. Petty
Mr. Turnbull	Mr. Reid.

## AMENDMENT OF ORDER.

UNDER the powers conferred by the Sewerage Districts Acts and all other powers enabling him in that behalf, His Excellency the Governor of the State of Victoria, by and with the advice of the Executive Council of the said State, doth hereby repeal as on and from the 17th day of July, 1955, clause (d) of the Order in Council proclaiming the sewerage district and constituting the Dandenong Sewerage Authority made the 27th day of May, 1935, as amended by Order in Council made the 7th day of August, 1945, and published in the *Victoria Government Gazette*s dated the 29th May, 1935, and 8th August, 1945, respectively, and in lieu thereof doth hereby order that the following shall be and deemed to be clause (d) of the said Order:—

That the members of the Dandenong Sewerage Authority shall consist of one person appointed by the Governor in Council and six persons elected from time to time by the Council of the Shire of Dandenong.

And the Honorable Wilfred John Mibus, Her Majesty's Minister of Water Supply for the State of Victoria, shall give the necessary directions herein accordingly.

A. MAHLSTEDT,  
Clerk of the Executive Council.

## APPROACHING LAND SALES.

SALES of Crown lands, in fee-simple, will be held at the under-mentioned places and dates, viz:—

	No. of Gazette
Ararat.—Thursday, 28th July, 1955	.. 409
Avoca.—Friday, 29th July, 1955	.. 409
Benalla.—Thursday, 28th July, 1955	.. 409
Birchip.—Wednesday, 27th July, 1955	.. 355
Dunolly.—Friday, 5th August, 1955	.. 472
Murrayville.—Wednesday, 10th August, 1955	.. 472
Ouyen.—Wednesday, 10th August, 1955	.. 472
St. Arnaud.—Thursday, 4th August, 1955	.. 472
Swift's Creek.—Monday, 8th August, 1955	.. 472
Wedderburn.—Wednesday, 3rd August, 1955	.. 409
Westmere.—Thursday, 28th July, 1955	.. 409

## PROPOSED REVOCATIONS OF TEMPORARY RESERVATIONS OF LANDS BY ORDERS IN COUNCIL.

IN pursuance of the provisions of the *Land Act 1928*, notice is hereby given that it is the intention of the Governor in Council to revoke the temporary reservations of lands by Orders in Council hereunder referred to, viz:—

The following Notices were published 1° on the 29th June, 1955, pursuant to Orders of the 21st June, 1955.

MALDON.—The temporary reservation, by Order in Council of the 8th June, 1868, of 35 perches of land at Maldon as a Right-of-way, is about to be revoked.—(M.449(10) (W.60154).

OTWAY.—The temporary reservation, by Order in Council of the 2nd October, 1917, of 2 acres 2 roods 18 perches of land in the Parish of Otway as a site for a State School, is about to be revoked.—O.26(3) (Rs.1705).

MANGALORE.—The temporary reservation, by Order in Council of the 17th June, 1889 (see *Government Gazette* of the 21st June, 1889, page 2186), of 446 acres 3 roods 1 perch of land in the Parish of Mangalore as a site for Railway purposes, revoked as to part by various Orders, is about to be revoked so far as the balance thereof, containing 168 acres 3 roods 6 perches, more or less, is concerned.—(M.501(2) (39/121).

MOONAMBEL.—The temporary reservation, by Order in Council of the 29th January, 1866, of 1 acre 0 roods 14 perches of land at Moonambel as a site for Police purposes, revoked as to part by Order of the 10th February, 1910, is about to be revoked so far as the balance thereof, containing 1 acre 0 roods 3 5/10 perches, is concerned.—(M.227<sup>(\*)</sup>) (Rs.6271).

KEITH TURNBULL,  
Commissioner of Crown Lands and Survey.

PROPOSED REVOCATIONS OF TEMPORARY RESERVATIONS OF LANDS BY ORDERS IN COUNCIL.

IN pursuance of the provisions of the *Land Act 1928*, notice is hereby given that it is the intention of the Governor in Council to revoke the temporary reservations of lands by Orders in Council hereunder referred to, viz.:—

The following Notices were published 1° on the 6th July, 1955, pursuant to Orders of the 28th June, 1955.

KILNOORAT.—The temporary reservation, by Order in Council of the 19th August, 1952, of 2 acres 3 roods 10 perches, more or less, of land in the Parish of Kilnoorat, as a site for Supply of Gravel, is about to be revoked.—(K.53<sup>(2)</sup>) (Rs.6998).

RUPANYUP.—The temporary reservation, by Order in Council of the 27th January, 1885, of 10 acres 2 roods 17 perches of land, in the Parish of Rupanyup, as a site for Water Supply purposes, revoked as to part by Order of the 24th April, 1899, is about to be revoked so far only as the portion containing 2 roods 15 perches, more or less, indicated by hachure on plan hereunder, is concerned.—(R.79<sup>(7)</sup>) (C.95583).

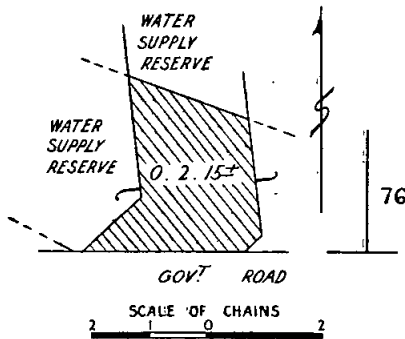

RUPANYUP.—The temporary reservation, by Order in Council of the 27th August, 1894, of 25 acres 1 rood 22 perches of land, in the Parish of Rupanyup, as a site for Water Supply purposes, revoked as to part by various Orders, is about to be revoked so far only as the portions containing 2 acres 2 roods 20 perches, more or less, indicated by hachure on plan hereunder, are concerned.—(R.79<sup>(7)</sup>) (C.95583).

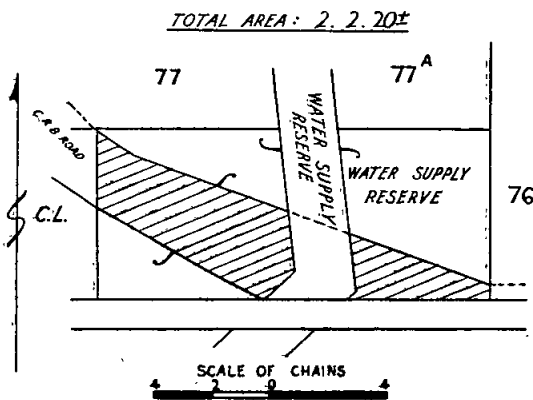

KEITH TURNBULL,  
Commissioner of Crown Lands and Survey.

PROPOSED REVOCATION OF TEMPORARY RESERVATION OF LAND BY ORDER IN COUNCIL (AS TO PORTION).

IN pursuance of the provisions of the *Land Act 1928*, notice is hereby given that it is the intention of the Governor in Council to revoke portion of the temporary reservation of land by Order in Council hereunder referred to, viz.:—

The following Notice was published 1° on the 13th July, 1955, pursuant to Order of the 5th July, 1955.

ENSAJ.—The temporary reservation, by Order in Council of the 5th August, 1889, of 4 acres 3 roods 5 perches of land in the Parish of Numbie-Munjie (now in the Township of Ensay) as a site for a State School, is about to be revoked so far only as the portion containing 1 rood, more or less, indicated by hachure on plan hereunder, is concerned.—(N.92<sup>F</sup>) (Rs.7345).

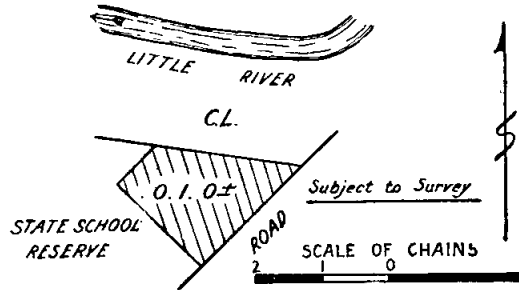

KEITH TURNBULL,  
Commissioner of Crown Lands and Survey.

PROPOSED REVOCATION OF PORTION OF A TEMPORARY RESERVATION OF LAND BY ORDER IN COUNCIL.

IN pursuance of the provisions of the *Land Act 1928*, notice is hereby given that it is the intention of the Governor in Council to revoke portion of the temporary reservation of land by Order in Council hereunder referred to, viz.:—

The following Notice was published 1° on the 22nd June, 1955, pursuant to Order of the 14th June, 1955.

ANGORA (ENSAJ).—The temporary reservation, by Order in Council of the 7th May, 1946, of 16 acres 0 roods 26 perches of land in the Parish of Angora as a site for Recreation purposes, is about to be revoked so far only as the portion containing 1 rood 10 perches, more or less, indicated by hachure on plan hereunder, is concerned.—(A.184<sup>(\*)</sup>) (Rs.5750).

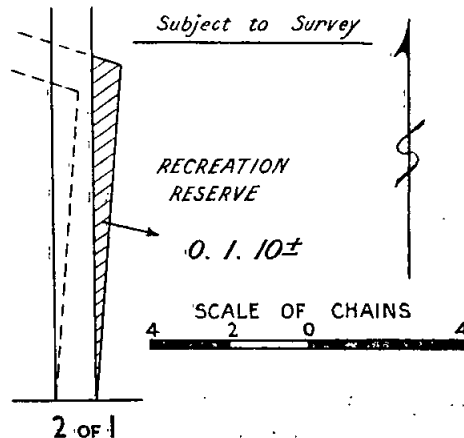

KEITH TURNBULL,  
Commissioner of Crown Lands and Survey.

PROPOSED REVOCATION OF TEMPORARY RESERVATION AND THE WITHHOLDING FROM SALE, LEASING, AND LICENSING, OF CERTAIN LAND BY ORDER IN COUNCIL.

IN pursuance of the provisions of the *Land Act 1928*, notice is hereby given that it is the intention of the Governor in Council to revoke the temporary reservation and the withholding from sale, leasing, and licensing, of certain land by Order in Council hereinafter referred to:—

*The following Notice was published 1<sup>o</sup> on the 6th July, 1955, pursuant to Order of the 28th June, 1955.*

STAWELL.—The temporary reservation as a site for Public Recreation and the withholding from sale, leasing and licensing, by Order in Council of the 28th December, 1880, of 4 acres 3 roods 25  $\frac{4}{10}$  perches of land in the municipal district of Stawell, situate in section 49, is about to be revoked.—(S.329(9) (C.92775).

KEITH TURNBULL,  
Commissioner of Crown Lands and Survey.

PUBLIC HEARINGS BY PERSONS APPOINTED UNDER THE 34TH SECTION OF THE LAND ACT 1928.

NOTICE is hereby given that at the times and places mentioned in the Schedule hereunder, applications for leases and licences under the Land Acts, objections to such applications, objections to proposed proclamations, alterations, additions, diminutions, revocations, or unions of commons, and reasons against forfeiture of any leases or licences under the Land Acts deemed liable to forfeiture, will be publicly heard by the persons whose names are set opposite such places respectively in such Schedule, being persons appointed by me, the responsible Minister of the Crown administering the Land Acts, to hear the same and report thereon in writing to me.

KEITH TURNBULL,  
Commissioner of Crown Lands and Survey, and  
President of the Board of Land and Works.

Department of Crown Lands and Survey,  
Melbourne, 13th July, 1955.

SCHEDULE.

COURT HOUSE, BEAUFORT, Wednesday, 27th July, 1955, at 12.15 p.m.—H. H. Dodd, Land Officer, Ballarat.

LAND INSPECTOR'S OFFICE, CASTERTON, Thursday, 28th July, 1955, at 10.30 a.m.—H. E. Michell, Land Officer, Hamilton.

COURT HOUSE, COLAC, Tuesday, 26th July, 1955, at 12 noon.—N. J. Cahill, Acting Land Officer, Geelong.

LAND OFFICE, GEELONG, Wednesday, 27th July, 1955, at 10 a.m.—N. J. Cahill, Acting Land Officer, Geelong.

HEARING OF REASONS AGAINST THE FORFEITURE OF CERTAIN LICENCES AND LEASES BY PERSONS APPOINTED UNDER 34TH SECTION OF THE LAND ACT 1928.

NOTICE is hereby given that reasons against the forfeiture of the licences and leases in the Schedule hereto, which are deemed liable to forfeiture under the provisions of the Land Acts, will be publicly heard by the persons appointed by me, the responsible Minister of the Crown administering the said Acts, to hear the same and report thereon in writing to me, when the persons in the said Schedule mentioned as holders of such licences and leases will be allowed to show cause against the same at the places and on the dates mentioned in the Schedule hereto.

KEITH TURNBULL,  
Commissioner of Crown Lands and Survey.

Department of Crown Lands and Survey,  
Melbourne, 13th July, 1955.

SCHEDULE.

LAND OFFICE, STAWELL, Wednesday, 3rd August, 1955, at 11.15 a.m., S. C. Lepp, Land Officer, Horsham—  
0148/129, R. J. Nunn,  $\frac{1}{2}$  acre, Stawell.

LAND INSPECTOR'S OFFICE, CASTERTON, Thursday, 28th July, 1955, at 10.30 a.m., H. E. Michell—  
476/44, S. K. Dowling, 100 acres, Killara; 485/44, A. K. Balkin, 131 acres, Killara.

COMMITTEES OF MANAGEMENT OF RESERVES.

APPOINTMENTS.

WHEREAS by section 184 of the *Land Act 1928* it is provided that it shall be lawful for the Governor in Council or the Board of Land and Works to appoint and remove any number of persons, not less than three, or any municipal council, or the governing body of any corporation, to be a Committee of Management of any specified Crown land reserved either temporarily or permanently for any of the purposes set out in section 14 of the *Land Act 1928*, and not conveyed to or vested in trustees: Now therefore the Board of Land and Works doth hereby appoint the under-mentioned persons to be members of the Committee of Management of the Reserves named:—

"HEYWOOD PUBLIC GARDENS RESERVE."

Herbert Victor Edward Sibley, Edward George Thomas Gardner, Norman Avenel Beavis, Cecil Claude Stevens, and Ernst Heinrich Zeunert as the Committee of Management for a period of three (3) years of the land temporarily reserved by Order in Council dated the 11th November, 1919, as a site for Public Gardens in the Town of Heywood, and known as the "Heywood Public Gardens Reserve."—(Corres. Rs.2045.)

"TRAFALGAR RECREATION RESERVE."

William Somerville, William T. Rowell, Pierce Byrne, George A. Browne, William H. Langdon, William Dinsdale, and William John Rankin as a Committee of Management for a period of three (3) years from 1st August, 1955, of the land temporarily reserved by Order in Council of 15th September, 1890, as a site for Public Recreation in the Parish of Yarragon, and known as the "Trafalgar Recreation Reserve."—(Corres. Rs.671.)

"GREEN TREES RESERVE," KALORAMA.

Robert Alex. McKee, John Turnbull Young, Eileen Mary Hartridge, Daisy Victoria Stuart, and Isabel Edith Jones as a Committee of Management for a period of three (3) years from 1st July, 1955, of the land temporarily reserved by Order in Council dated 22nd January, 1946, as a site for a Public Park in the Parish of Mooroolbark, and known as the "Green Trees Reserve," Kalorama.—(Corres. Rs.5720.)

PUBLIC PURPOSES RESERVE IN THE TOWN OF AVOCA.

The Council of the Shire of Avoca as a Committee of Management of the reserved Crown land in the Township of Avoca indicated by red and green colours on plan marked "A"/1.755 attached to Lands Department correspondence Rs.7352.—(Corres. Rs.7352.)

"UNDERBOOL PUBLIC HALL RESERVE."

Alexander Anderson, Christopher Brown, Raymond William Gloster, Bernard William Brown, Frederick Henry Harker, William John Malkin, and Jack Solly Pryse as a Committee of Management for a period of three (3) years of the land in the Township of Underbool temporarily reserved by Order in Council dated the 22nd October, 1912, as a site for a Public Hall.—(Corres. C.73600.)

CHILDREN'S PLAYGROUND RESERVE, CITY OF RICHMOND.

The Council of the City of Richmond as a Committee of Management of the land in the City of Richmond temporarily reserved by Order in Council of the 21st June, 1955, as a site for a Children's Playground.—(Corres. Rs.7363.)

"HALL'S GAP RECREATION RESERVE."

Ronald Darcy Warren, Edward Henry Evans, Lionel Darcy Warren, David Henry Dean, and Leslie Parsons Warren as a Committee of Management for a period of three (3) years of the land in the Parish of Boroka temporarily reserved by Order in Council dated the 19th October, 1936, as a site for Public Recreation, and known as the "Hall's Gap Recreation Reserve."—(Corres. Rs.4611.)

"YATPOOL RECREATION RESERVE."

Alexander Ure, Hubert Victor Leamon, William Wood, Thomas James Muir, Francis Oswald Sagasser, and John Thomas Cyril Nestor as the Committee of Management

for a period of three (3) years of the land in the Parish of Yatpool temporarily reserved by Order in Council dated 29th August, 1922, as a site for Recreation purposes, and known as "Yatpool Recreation Reserve."—(Corres. Rs.2575.)

" AMPHITHEATRE MECHANICS' INSTITUTE RESERVE."

Charles Donald Keith, Aubrey C. Nell, William G. Anderson, John Henry Dridan, Trevor Richards, Leonard Thomas Johnson, and Frederick Arthur Whytcross as a Committee of Management for a period of three (3) years of the land temporarily reserved by Order in Council dated the 14th March, 1895, as a site for a Mechanics' Institute and Public Hall in the Parish of Glenlogie, and known as the "Amphitheatre Mechanics' Institute Reserve."—(Corres. Rs.2796.)

" UPPER BEACONSFIELD RECREATION RESERVE."

Louis John Russell, Percy Mansfield Hamilton, William Henry Russell, Keith Donald Fergusson, Peter Donald Begg, William Frank Noblet, George Preston, and Ernest Edward Lang as a Committee of Management for a period of one (1) year of the remaining portion of the land temporarily reserved by Order in Council dated 17th June, 1941, as a site for Public Recreation in the Parish of Gembrook at Beaconsfield Upper, and known as the "Upper Beaconsfield Recreation Reserve."—(Corres. Rs.5219.)

In witness whereof the common seal of the Board of Land and Works was hereunto affixed this seventh day of July, One thousand nine hundred and fifty-five, in the presence of—

(SEAL) KEITH TURNBULL, President.  
W. M. CRAWFORD, Member.

LAND AVAILABLE UNDER THE SOLDIER SETTLEMENT ACTS.

NOTIFICATION is hereby given in accordance with section 16 of the *Soldier Settlement Act* 1946, that the under-mentioned holding is available or about to become available for settlement.

Any discharged serviceman who has applied to the Commission on or before the 6th July, 1955, for classification in the required class of primary production for which the holding is made available and whose application has been accepted but not necessarily finalized, or any discharged serviceman who has been classified as suitable in such class of primary production may apply on the prescribed form for settlement on the holding.

The prescribed application forms, plans, and further particulars may be obtained from the Enquiry Branch, Soldier Settlement Commission, State Public Offices, Melbourne. The closing date for the receipt of completed applications for settlement on this holding is the 25th July, 1955, such applications to be in the hands of the Secretary, Soldier Settlement Commission, on or before that date.

S. P. BROMFIELD,  
Secretary.

Soldier Settlement Commission,  
Melbourne, C.2, 5th July, 1955.

SCHEDULE OF ALLOTMENTS.

PORTION OF MURRAY VALLEY IRRIGATION DISTRICT.

PARISH OF STRATHMEERTON.—COUNTY OF MOIRA.

Suitable for Dairying under Irrigation.

Allotment Number on Plan of Subdivision.	Section.	Approximate Area in Acres (Subject to Survey).
121	S	114

THE CLOSER SETTLEMENT ACT 1938.

THE Farm Allotment mentioned in the Schedule hereunder is hereby proclaimed available for application, and may be taken up under Closer Settlement Lease.

Parish.	Allotment.	Section.	Area.	Monetary Liability.	Deposit, including Lease and Registration Fees.	Term of Lease.	Remarks.
			A. B. P.	£ s. d.	£ s. d.		
Berwick ..	3	4	31 0 30	2,200 0 0	301 5 0	35½ years' instalments of £26 2s. 6d. per quarter	Subject to drainage easement 50 links wide; lease will be subject to residence and non-assignment conditions for the first six years (31/33)

Office of Crown Lands and Survey,  
Melbourne, 13th July, 1955.

KEITH TURNBULL,  
Commissioner of Crown Lands and Survey.

Land Act 1928.

LICENCES UNDER THE LAND ACTS 1915 AND 1928 DECLARED VOID.

NOTICE is hereby given that the Licences mentioned in the Schedule hereunder have been declared void by the Governor in Council for the reason specified in each case.

District.	Corr. No.	Name of Lessee.	Section of Land Act under which Leased.	Parish.	Allotment.	Area.	Class.	Annual Rental.	Reasons for Voiding.
						A. B. P.		£ s. d.	
Mallee ..	010323/129	R. K. White ..	129	Merbein ..	4L, section G	2 3 12	..	1 0 0	Non-payment of rent
Seymour ..	156/129	D. I. Herriott	129	and Town- ship of Broadford	3, section 23	0 1 13	..	1 0 0	Non-compliance with conditions
Bendigo ..	01017/129	F. M. Beecher	129	Huntly ..	312c	0 0 38 <sup>1</sup> / <sub>10</sub>	..	1 0 0	Non-compliance with conditions
Beechworth	0240/56	J. R. Boon ..	56	Mullagong ..	23, 23A, and 23B, section 3	639 2 33	..	16 0 0	Non-payment of rent

Department of Crown Lands and Survey,  
Melbourne, 4th July, 1955.

KEITH TURNBULL,  
Commissioner of Crown Lands and Survey.

**TENDERS.—PUBLIC WORKS DEPARTMENT.**

**TENDERS** will be received at this office until **TEN A.M.** on the days and for the purposes under mentioned.

Particulars may be learnt at this Office and also at places shown in parenthesis.

W.O. means Inspector of Works Office; P.S.—Police Station; T.S.—Technical School; H.E.S.—Higher Elementary School; S.S.—State School; H.S.—High School.

The Board of Land and Works will not necessarily accept the lowest or any tender.

**NOTE.**—No preliminary deposits are to be lodged with tenders, but a deposit, in accordance with the following Schedule, will be required from the successful tenderer:—

For contract amounts not exceeding £200 .. .. .	£	2
For contract amounts exceeding £200 and not exceeding £500 .. .. .	£	5
For contract amounts exceeding £500 and not exceeding £1,000 .. .. .	£	10
For contract amounts exceeding £1,000—1 per cent. of tender .. .. .	£	500
		(maximum deposit)

All tenders should be on a "firm tender" basis.

In preparing tenders, regard should be had to the decision of the Commonwealth Court of Conciliation and Arbitration and the resultant effects in respect of wages and materials.

19th July, 1955.

Aspendale.—Internal and external repairs and painting, Police Station. (P.S., Aspendale.)

Beaconsfield Upper.—Additional out-offices and water facilities, S.S. No. 2560. (W.O., Korumburra; S.S., Beaconsfield Upper.)

Benalla.—Repairs and external painting to residence at 29 Deas-street, High School. (W.O., Benalla; H.S., Benalla.)

Blackburn.—Extension of electric light and power to detached classrooms, S.S. No. 2923. (S.S., Blackburn.)

Boorhaman.—Erection of one (1) shelter pavilion, 20 ft. x 16 ft., and inscription board, &c., S.S. No. 1996. (W.O., Wangaratta; S.S., Boorhaman.)

Cheltenham.—Supply, delivery, installation, and testing of a heating/ventilation system in four two-classroom units, S.S. No. 84. (S.S., Cheltenham.)

Clyde.—External repairs to school and residence, S.S. No. 3664. (W.O., Korumburra; S.S., Clyde.)

Cobram.—Erection of additional classrooms and toilet block, Consolidated School. (W.O., Benalla; Consolidated School, Cobram.)

Cobram.—Installation of central heating to three additional classrooms, Consolidated School. (W.O., Wangaratta; Consolidated School, Cobram.)

Cohuna.—Internal and external renovations to residences, Nos. 1, 2, and 3 Park-Jane, Consolidated and Higher Elementary School. (W.O., Bendigo; H.E.S., Cohuna.)

Dandenong.—General repairs and painting of school and out-buildings, High School. (H.S., Dandenong.)

Deer Park.—Supply, delivery, installation, and testing of heating/ventilation systems in two two-classroom units, S.S. No. 1434. (S.S., Deer Park.)

Echuca.—Painting and minor repairs to residence, 52 Haverfield-street, S.S. No. 208. (W.O., Shepparton; S.S., Echuca.)

Footscray.—Female out-office accommodation, Technical School. (T.S., Footscray.)

Healesville.—Stripping of slate roof, resheeting with tiles, and repairs to tiled roof, S.S. No. 849. (W.O., Alexandra; S.S., Healesville.)

Huntingdale.—Electrical installation, additional L.T.C. classrooms, S.S. No. 4716.

Kancoona.—General repairs with internal and external painting, S.S. No. 3576. (W.O., Wangaratta; S.S., Kancoona.)

Katunga South.—Replacement of shelter shed and repairs, external and internal painting, S.S. No. 2269. (W.O., Shepparton; S.S., Katunga South.)

Korong Vale.—External painting and minor repairs, S.S. No. 1800. (W.O., Bendigo; S.S., Korong Vale.)

Laibert.—Repairs and painting, S.S. No. 2990. (W.O., Swan Hill; S.S., Laibert.)

Melbourne.—Relighting of building No. 14, Royal Melbourne Technical College.

Moe.—Provision of No. 2 shelter pavilions, each 32 ft. x 16 ft., High School. (W.O., Traralgon; H.S., Moe.)

Mont Park.—Alterations and additions of wards "L" and "M," Central Block, Mental Hospital.

Mont Park.—The electrical installation for two (2) L.T.C. classrooms, Janefield Mental Hospital.

Mt. Waverley.—Supply, delivery, installation, and testing of a heating/ventilation system in a two-room unit, S.S. No. 3432. (S.S., Mt. Waverley.)

Myrtleford.—Electrical installation, Consolidated School. (W.O., Wangaratta.)

Nicholl's Point.—Renovations to school, repairs, and renewals, S.S. No. 3163. (W.O., Mildura; S.S., Nicholl's Point.)

Noble Park.—General repairs, renovations, and additions, S.S. No. 3675. (S.S., Noble Park.)

Parkdale.—Repairs and painting to school and cleaner's residence, S.S. No. 4171.

Port Melbourne.—Erection of new classroom for craft-work, S.S. No. 2932.

Prahran.—Extension of first floor and alterations to ground floor, Court House. (Amended specification.)

Royal Park.—External painting and repairs to residence, 214 Park-street, Mental Hospital.

Royal Park.—Construction of concrete ducts and subsidiary works, Mental Hospital.

Shepparton.—General repairs, Education Department inspector's residence, 159 Corio-street. (W.O., Shepparton.)

Stratford.—Fencing to school boundaries, S.S. No. 596. (W.O., Bairnsdale; S.S., Stratford.)

Sunbury.—New brick dairy, also re-erection of milking and feeding block, Mental Hospital.

Warragul.—Brick and concrete extension to existing boilerhouse, High School. (W.O., Traralgon; P.S., Warragul.)

26th July, 1955.

Alamein.—Erection and completion of a "Bristol" aluminium building, S.S. No. 4649. (S.S., Alamein.)

Alexandra.—External repairs and painting to teacher's residence, High School. (W.O., Alexandra; H.S., Alexandra.)

Ballarat.—Repairs and renovations to cleaner's residence, S.S. No. 34. (W.O., Ballarat; S.S., Ballarat.)

Beechworth.—Electrical installations in two (2) light timber construction buildings, Mental Hospital. (W.O., Wangaratta.)

Beechworth.—Electrical installation, Training Prison Offices.

Bentleigh West.—Supply, delivery, installation, and testing of heating/ventilation systems in three two-room units, S.S. No. 4318. (S.S., Bentleigh West.)

Berriwillock.—Alterations, repairs, and painting to school and residence, S.S. No. 3250. (W.O., Swan Hill; S.S., Berriwillock.) (Amended specification.)

Broadmeadows East.—Erection of No. 2 (two) shelter pavilions, 32 ft. x 16 ft., S.S. No. 4732.

Cheltenham.—Electrical installation modification and additions, S.S. No. 84. (S.S., Cheltenham.)

Coburg.—Installation of wall lighting to Metropolitan Gaol, Pentridge.

Creek View.—Repairs, external and internal painting to school and out-buildings, S.S. No. 1248. (W.O., Shepparton; S.S., Creek View.)

Donald.—Construction of out-offices, septic tank installation, and water supply, H.E.S. No. 1465. (W.O., Maryborough; H.E.S., Donald.)

Drummond.—New 20 ft. x 10 ft. shelter pavilion, S.S. No. 1848. (W.O., Kyneton; S.S., Drummond.)

Ellinbank.—Erection of a new calf shed, Dairy Research Station. (W.O., Traralgon; Dairy Research Station, Ellinbank.)

Emerald.—Remodelling at residence, painting at school, S.S. 3381. (S.S., Emerald.)

Essendon.—New water service, High School. (H.S., Essendon.)

Essendon.—Roof repairs, renewal of spoutings and down pipes, &c., S.S. No. 483. (S.S., Essendon.)

Essendon.—Remodelling of workshop, Technical School. (T.S., Essendon.) (Amended specification.)

Hampton.—Alterations and additions to electrical installation, S.S. No. 3754.

Kaniva.—Provision of two shelter pavilions, 32 ft. x 16 ft., Consolidated School. (W.O., Horsham; Consolidated School, Kaniva.)

Katamatite.—Erection of residence, station, and out-buildings, Police Station. (W.O., Benalla; P.S., Katamatite.)

Kew.—Reconstruction section of floor in laundry, Mental Hospital. (W.O., Kew Mental Hospital.)

Kew.—Supply of joinery for ten houses, Mental Hospital.

Manangatang.—Septic tank installation and laying of sewer drains, Consolidated School. (W.O., Swan Hill; Consolidated School, Manangatang.)

Maryborough.—New fencing, Technical School. (W.O., Maryborough, Bendigo.)

Melbourne.—Grandstand for football oval, Olympic Games 1956, Olympic Park.

Melbourne.—Renovations and new accordion doors, &c., to No. 3 classrooms, Royal Melbourne Technical College.

Merino.—Erection of timber residence, out-buildings, and fencing, &c., Consolidated School. (W.O., Hamilton; Consolidated School, Merino.)

Mildura.—Erection of a new type 32 ft. x 16 ft. shelter pavilion, S.S. No. 2915. (W.O., Mildura; S.S., Mildura.)

Mollonghip.—Replaster sheeting to school residence, S.S. No. 2715. (W.O., Ballarat; S.S., Mollonghip.)

Moonee Ponds.—Internal and external repairs, painting, Police Station.

Mont Park.—Electrical installation of light and power to two (2) meal service units at Hospital Block, Larundel Mental Hospital.

Mordialloc.—Supply, delivery, installation, and testing of a heating/ventilation system in one two-room unit, S.S. No. 846. (S.S., Mordialloc.)

Mount Beauty.—Electrical installation in four additional classrooms, &c., S.S. No. 4644. (W.O., Wangaratta; S.S., Mount Beauty.)

Northcote.—Electrical installation in out-buildings, High School.

Shelbourne East.—School, internal and external painting, S.S. No. 1012. (W.O., Bendigo; S.S., Shelbourne East.)

Sunbury.—New brick fire station, Mental Hospital.

Tallygaroopna.—Repairs, renovations, and painting to residence, out-offices, and shelter shed, &c., S.S. No. 3067. (W.O., Shepparton; S.S., Tallygaroopna.)

Thornbury.—Erection of a new block of out-offices, S.S. No. 3889. (S.S., Thornbury.)

Werrimull.—Erection of a new 20 ft. x 16 ft. shelter pavilion, Group School No. 4254. (W.O., Mildura; Group School, Werrimull.)

Yea.—New chalkboards, cupboards display panels, and repairs to floors, S.S. No. 699. (W.O., Alexandra; S.S., Yea.)

*2nd August, 1955.*

Avoca.—Provision of new out-office block, septic tank, and woodshed, S.S. No. 4. (W.O., Maryborough; S.S., Avoca.)

Ballarat.—Renovations to kitchen ground floor and pantry first floor, Receiving Home Mental Hospital. (W.O., Ballarat; Mental Hospital, Ballarat.)

Ballarat.—General renovation and external painting residence, 13 Lilley-street, S.S. No. 2022. (W.O., Ballarat.)

Bendigo.—Replacement of five neutralizing chambers, School of Mines. (W.O., Bendigo.)

Broadford.—Repairs and painting to teacher's residence, Hamilton-street, S.S. No. 1125. (W.O., Alexandra; S.S., Broadford.)

Brunswick North.—Painting and repairs to shelter sheds, S.S. No. 3585. (S.S., Brunswick.)

Burwood.—Alterations for canteen and additions to existing residence, Teachers' College.

Casterton.—Internal and external painting of school and woodwork room, store shed, and bicycle shed. External painting of prefabricated building, High School. (W.O., Hamilton.)

Cheltenham East.—Six-classroom concrete veneer timber-framed primary school building, S.S. No. 4754.

Cheltenham East.—Supply, delivery, installation, and testing of a warm-air heating/ventilation system, S.S. No. 4754.

Cheltenham East.—Electrical installation in L.T.C. classrooms (six), S.S. No. 4754.

Corryong.—Alterations and additions to hospital and nurses' old home, District Hospital. (W.O., Wangaratta; P.S., Tallangatta; District Hospital, Corryong.)

Dimboola.—New shelter pavilion, 32 ft. x 16 ft., S.S. No. 1372. (W.O., Warracknabeal; S.S., Dimboola.)

Dingley.—Repairs and painting, S.S. No. 4257. (S.S., Dingley.)

Echuca.—Alterations and additions to boys' and girls' out-offices, High School. (W.O., Shepparton; H.S., Echuca.) (Amended specification.)

Footscray.—Transfer of Welding Department from Nicholson-street to Ballarat-road, Technical School. (T.S., Footscray.)

Glengarry.—Repairs and painting to residence, S.S. No. 2888. (W.O., Bairnsdale; S.S., Glengarry.)

Goorambat.—Repairs and renovations to teacher's residence, S.S. No. 3123. (W.O., Benalla; S.S., Goorambat.)

Goulburn Weir.—Repairs and painting, S.S. No. 3358. (W.O., Shepparton; P.S., Kyabram; S.S., Goulburn Weir.) (Amended specification.)

Heidelberg North.—Sewerage installation and provision of drinking troughs, S.S. No. 4713.

Horsham.—External and internal repairs and painting, High School. (W.O., Horsham; H.S., Horsham.)

Kilmore East.—Provision of sleepout (detached) at the residence, S.S. No. 1495. (W.O., Alexandra; S.S., Kilmore East.)

Kyabram.—Laying of sewer drains and water supply, High School. (W.O., Shepparton; S.S., Kyabram.)

Lake Bolac.—Provision of new out-offices, S.S. No. 854. (W.O., Ararat; P.S., Stawell; S.S., Lake Bolac.)

Lilliput.—Repairs and painting, S.S. No. 1015. (W.O., Wangaratta; S.S., Lilliput.)

Melbourne.—Installation of additional fire service, Parliament House.

Melbourne.—Replacements, repairs, and internal painting, Sailors' Home.

Melbourne.—Replacement of sections of the hot-water service, Sailors' Home, Siddeley-street.

Meringur.—Erection of a shelter pavilion, 20 ft. x 16 ft., S.S. No. 4357. (W.O., Mildura; S.S., Meringur.) (Amended specification.)

Moe.—Laying of sewer drains and installation of sanitary fittings, Police Station and residence. (P.S., Moe; W.O., Traralgon.)

Mont Park.—Alterations to baths, showers, toilets, &c., male and female wards, Larundel Mental Hospital.

Mornington.—General repairs and painting, Court House. (P.S., Mornington.)

Mt. Egerton.—New verandahs, repairs, and fencing, S.S. No. 1918. (W.O., Ballarat; S.S., Mt. Egerton.)

Myrtleford.—Installation of low tension aerial reticulation, Tobacco Research Station. (W.O., Wangaratta; P.S., Myrtleford.)

Port Campbell.—Repairs, renovations, &c., Police Station. (W.O., Camperdown; P.S., Port Campbell.)

Port Melbourne.—Internal renovations and repairs, &c., Police Station. (P.S., Port Melbourne.)

Rainbow.—External repairs and painting to residence, corner of Bow and King streets, S.S. No. 3313. (W.O., Warracknabeal; P.S., Rainbow.)

Richmond.—Re-wiring and extensions to existing electrical installation, S.S. No. 1396, Brighton-street.

Somerville.—Restoration of building recently removed from Eildon Weir (erected at Somerville site), S.S. No. 2656. (P.S., Mornington; S.S., Somerville.)

South Melbourne.—Electrical rewiring of ground and first floors, MacRobertson Girls' High School, Bowen-crescent.

Sunbury.—Erection of residence for matron, including fencing, paths, and connexion to existing septic tank, Mental Hospital.

Sunshine.—Erection of brick veneer sergeant's residence and Police Station, Police Station.

Tatura.—Erection of new Police Station. (W.O., Shepparton; P.S., Tatura.) (Amended specification.)

Warragul North.—Internal and external painting, S.S. No. 4695. (W.O., Traralgon; S.S., Warragul North.)

*9th August, 1955.*

Bacchus Marsh.—Erection of brick boiler house, High School.

Bacchus Marsh.—Erection and completion of Bristol aluminium Manual and Domestic Arts Wings, High School. (H.S., Bacchus Marsh.)

Bacchus Marsh.—Heating and hot water, High School. (P.S., Bacchus Marsh; H.S., Bacchus Marsh.)

Evelyn.—Internal and external renovations and painting to residence, Glenview-road. S.S. No. 3642. (S.S., Evelyn.)

Northcote.—Erection of two shelter pavilions, 32 ft. x 16 ft. S.S. No. 1401. (S.S., Northcote.)

All tenders should be on a "firm tender" basis.

In preparing tenders, regard should be had to the decision of the Commonwealth Court of Conciliation and Arbitration and the resultant effects in respect of wages and materials.

Tenders to be addressed to the Honorable the Commissioner of Public Works, and envelope containing tender marked "Tender for due"

T. K. MALTBY,  
Commissioner of Public Works.

Public Works Department,  
Melbourne, 12th July, 1955.

## PUBLIC SERVICE NOTICES.

## PUBLIC SERVICE OF VICTORIA.—VACANCIES.

**A**PPPLICATIONS will be received by the Public Service Board up to Wednesday, the 27th July, 1955, from persons employed in the Public Service of Victoria, who are eligible and qualified, for appointment to the under-mentioned positions:—

## ADMINISTRATIVE DIVISION.

**Clerk, Class "B," Office of the Public Service Board, Department of Premier.**

*Yearly Salary.*—£1,022, minimum; £1,122, maximum.

*Duties.*—To act as Personnel Officer and Accountant.

*Qualifications.*—To have a thorough knowledge of the Public Service Act, the Regulations thereunder and the Regulations respecting Public Accounts. To be experienced in the selection of applicants for various types of employment and to have a good knowledge of departmental staffing requirements.

**Clerk, Class "B," Stamp Duties Office, Department of Treasurer.**

*Yearly Salary.*—£1,022, minimum; £1,122, maximum.

*Duties.*—To be Senior Clerk, Officer in Charge of Legal Room and Chief Assessor; to assess duty on dealings of a complex nature; to conduct correspondence and interviews with Solicitors and their representatives in connexion therewith; to advise the assessing staff on matters pertaining to the assessment of duty.

*Qualifications.*—To have a thorough knowledge of the Law of Stamp Duties, an intimate knowledge of the various legal decisions relating thereto, and practical experience in their application.

**Clerk, Class "C2," Children's Welfare Branch, Department of Chief Secretary. (Two vacancies.)**

*Yearly Salary.*—£892, minimum; £970, maximum.

*Position No. 1.*

*Duties.*—To deal, under direction, with matters concerning staff and the operation and maintenance of establishments under the control of the Branch.

*Qualifications.*—To have a thorough knowledge of the Public Service Acts and Regulations. To have experience in, or aptitude for, work in connexion with the staffing, operation and maintenance of institutions. To be conversant with the regulations relating to the control of stores and equipment, and with procedure in relation to the Tender Board and Public Works Department. To have sound administrative ability.

*Position No. 2.*

*Duties.*—To assist generally in the administration of the State Wards Section. In particular, to have sub-charge of the matters relating to children's institutions and of wards placed therein.

*Qualifications.*—To have a thorough knowledge of the *Children's Welfare Act 1954* and Regulations thereunder, and of the law and practice generally in relation to children. To have ability and aptitude to conduct negotiations and correspondence with children's institutions regarding details of institutional care and arrangements, generally and, individually, for children.

**Clerk, Class "C1," Children's Welfare Branch, Department of Chief Secretary. (Three vacancies.)**

*Yearly Salary.*—£766, minimum; £844, maximum.

*Positions Nos. 1 and 2.*

*Duties.*—To conduct Court proceedings, on behalf of the Branch, to obtain and to enforce maintenance orders in respect of wards. To trace deserting parents and to negotiate, as directed, for voluntary payments of maintenance. To keep records and to assist generally in the Maintenance Collection Section.

*Qualifications.*—To have a thorough knowledge of the Maintenance Acts and *Children's Welfare Act 1954* and Regulations thereunder, also a thorough knowledge of Court procedure in connexion with maintenance proceedings. To have ability and aptitude for court work and for the conducting of interviews and correspondence.

*Position No. 3.*

*Duties.*—To assist generally in the Institutions sub-section of the State Wards Section. To arrange, under direction, admission of wards to, and discharge from, institutions. To supervise records in relation to Children's institutions and to conduct interviews and correspondence.

*Qualifications.*—To have a good knowledge of the *Children's Welfare Act 1954* and Regulations thereunder. To have ability and aptitude for work in connexion with children and the voluntary child-care organizations.

**Clerk, Class "C1," Penal and Gaols Branch, Department of Chief Secretary.**

*Yearly Salary.*—£766, minimum; £844, maximum.

*Duties.*—To assist with correspondence and with the accounts of the Indeterminate Sentences Board, to relieve the Secretary, Indeterminate Sentences Board, as required, and to assist with the clerical work of the Penal Department.

*Qualifications.*—Knowledge of the Regulations respecting Public Accounts and Audit procedure, and experience in accounts work. A sound knowledge of the *Children's Court Act*, *Crimes Act*, *Gaols Act* and Regulations, *Justices Act*, *Police Offences Act*, &c., and Regulations thereunder, insofar as they apply to the work of the Penal Department and Indeterminate Sentences Board. A knowledge of card index system.

**Clerk, Class "C," Children's Welfare Branch, Department of Chief Secretary. (Two vacancies.)**

*Yearly Salary.*—£598, minimum; £728, maximum.

*Position No. 1.*

*Duties.*—To act as Cashier and to perform other duties as directed.

*Qualifications.*—To possess the ability to handle moneys and to be experienced in the operation of a multiple cash register.

*Position No. 2.*

*Duties.*—To assist generally in the administration of the Assisted Children Section. To conduct interviews and correspondence and to make special inquiries as directed.

*Qualifications.*—To have a good knowledge of the *Children's Welfare Act 1954* and Regulations thereunder. To be conversant with social service legislation generally and with the activities of community social welfare agencies. To have ability and aptitude for social welfare work.

**Clerk, Class "C," State Accident Insurance Office, Department of Chief Secretary.**

*Yearly Salary.*—£598, minimum; £728, maximum.

*Duties.*—To act as Senior Adjustment Clerk.

*Qualifications.*—A thorough knowledge of the *Workers' Compensation Act*, with practical experience of accident insurance relating to employers liability and Workers' Compensation procedure.

**Clerk, Class "C," Commonwealth Scholarships Branch, Department of Education.**

*Yearly Salary.*—£598, minimum; £728, maximum.

*Duties.*—To assist with general correspondence and interviews; to deal with applications and to pass claims for living allowances under the Commonwealth Scholarships Scheme and generally to assist in the work of the branch.

*Qualifications.*—To possess initiative, ability and experience in dealing with correspondence.

## PROFESSIONAL DIVISION.

**Senior Psychologist, Classes "B"-"A," Mental Hygiene Branch, Department of Health.**

*Yearly Salary.*—£1,022, minimum; £1,400, maximum. (Commencing salary in accordance with qualifications and experience.)

*Duties.*—Under the immediate supervision of the Chief Clinical Officer to carry out research.

*Qualifications.*—A senior degree (M.A. or Ph.D.) with Honours degree in Psychology (double major). To have had experience in research and social psychology in a recognized Centre; to have had experience in Clinic Psychology. Overseas experience an advantage.

**NOTE.**—This advertisement is in lieu of the advertisement for Senior Psychologist, Class "A," published in the *Government Gazette* of Wednesday, 6th July, 1955.



**Psychiatric Biostatistical Research Officer, Classes "B"-"B1," Mental Hygiene Branch, Department of Health.**

*Yearly Salary.*—£1,022, minimum; £1,300, maximum. (Commencing salary according to qualifications and experience.)

*Duties.*—Under the direction of the Chief Clinical Officer to be responsible for the collection of statistical data in relation to an epidemiological research programme.

*Qualifications.*—To possess a University Degree with Psychology as a major subject, and to have had extensive experience in statistical work in relation to public health.

**Assistant Live Stock Research Officer, Classes "C"-"C2," Department of Agriculture.**

*Yearly Salary.*—£650, minimum; £970, maximum. (Commencing salary according to experience.)

*Duties.*—To assist in investigations into problems of beef cattle production.

*Qualifications.*—A Degree in Agricultural Science.

**Mechanical Engineer, Classes "C"-"C2," Department of Water Supply.**

*Yearly Salary.*—£598, minimum; £970, maximum—Diplomates.

£650, minimum; £970, maximum—Graduates.

(Commencing salary in accordance with experience.)

*Duties.*—To be responsible for the acquisition, operation and maintenance of Commission's motor transport, workshop equipment and machine tools; to work in conjunction with the Manager Central Plant Workshops, in repair of Commission's motor vehicles and plant generally.

*Qualifications.*—To possess a Degree or Diploma or similar qualification in Mechanical or automotive Engineering, with extensive practical experience in the operation and maintenance of motor transport. Experience in selection and usage of workshop equipment and machine tools is required, and a knowledge of the mechanical operation of earth-moving and construction plant will be an advantage.

**Social Worker (Male), Class "C1," Children's Welfare Branch, Department of Chief Secretary.**

*Yearly Salary.*—£766, minimum; £844, maximum.

*Duties.*—Under direction to undertake research into matters relating to children under the control and supervision of the Department, particularly delinquent children. To collate statistics and to prepare material for distribution or publication.

*Qualifications.*—To possess the Diploma of Social Studies or its equivalent. To have experience in, or aptitude for, work of research and statistical nature. To have ability in the preparation of material in brochure or similar form.

**Gas Testing Officer, Class "C," Office of the Chief Inspector of Explosives and Gas Examiner, Department of Chief Secretary.**

*Yearly Salary.*—£598, minimum; £728, maximum.

*Duties.*—To test town gas in the metropolitan area and country districts, to analyse and test explosives and materials connected with their manufacture, to perform inspectional and other duties as required for the administration of the Explosives and Gas Regulation Acts.

*Qualifications.*—A degree or an approved diploma with chemistry as a major subject and with some practical experience in physics.

**TECHNICAL AND GENERAL DIVISION.****Farm Overseer, Dookie Agricultural College, Department of Agriculture.**

*Yearly Salary.*—£436, minimum; £631, maximum.

*Duties.*—To assist the Farm Manager in the supervision of the work of the Farm Branch, to supervise the practical farm work of students, and to perform such other duties as may be required.

*Qualifications.*—A Diploma of an Agricultural College; experience in farming operations and ability to supervise the work of students and farm employees.

**NOTE.**—A residence is available for the successful applicant, if married, for which rental of 10 per cent. of standard salary, plus £11 8s. per annum, will be charged.

**Housing Inspector, Office of the Housing Commission, Department of Treasurer.**

*Yearly Salary.*—£535, minimum; £587, maximum.

*Duties.*—To assist in the inspection of sub-standard houses and to report thereon; to report on progress of repair work ordered by the Commission in respect of such houses.

*Qualifications.*—A sound knowledge of and training in general building practice; ability to make reports and estimates of building works.

**Inspector, Grade II., Department of Water Supply. (Two vacancies.)**

*Yearly Salary.*—£461, minimum; £500, maximum.

**POSITION No. 1.****Dandenong-Springvale Urban District.**

*Duties.*—To assist with the maintenance of the pipe reticulation system, and the tapping and scouring of mains; to affix and read water meters and to keep records thereof; to assist with the supervision of all work in regard to service connexions, and the supply to and maintenance of the storage basin and main pipe lines; to undertake the duties of a turncock.

*Qualifications.*—To be competent to undertake all repair work to cast iron, steel, wood stave, asbestos cement, concrete and galvanized wrought iron pipes, to have had experience in plumbing work and in the supervision of licensed plumbers; to be capable of driving a truck; a knowledge of the Dandenong-Springvale district and water supply systems is desirable.

**POSITION No. 2.****Rochester District.**

*Duties.*—Under the supervision of the Inspector stationed at Rochester, to be responsible for the regulation of the Waranga Western Main Channel from Wanalta Regulator to Lake Cooper Outfall and to patrol this section of the main channel regularly. To assist with the operation of the Wanalta Weir and Regulator; to control the Cornella Creek and 18 mile regulators and the Lake Cooper Outfall. To deliver water to irrigators in the Deakin District and to private diverters within his section; to make regular inspections and reports on the condition of all subways, bridges and other structures and to carry out the maintenance and repair of all works within his section.

*Qualifications.*—To be capable of supervising and directing gangers and workmen employed on construction and maintenance works; to have a knowledge of setting out works from plans and of repairing channels and structures. Experience in the regulation of main channels and the distribution of water to irrigators is essential. Some experience in flood control is desirable.

**NOTE.**—A house is available for the successful applicant, for which rental of 10 per cent. of standard salary, plus £11 8s. per annum, will be charged.

**Water Bailiff, Red Cliffs Centre, Department of Water Supply.**

*Yearly Salary.*—£383, minimum; £435, maximum.

*Qualifications.*—Ability to control and regulate the supply of water to irrigators, and to keep the necessary records and make arithmetical computations in connexion therewith; a knowledge of water requirements for vines and citrus plantings and for crop and grasses grown under irrigation, the methods of preparation of land for same, the methods of channel and drain construction and maintenance.

**Assistant (Female), Grade IV., University High School, Department of Education.**

*Yearly Salary.*—£377, minimum; £390, maximum.

*Duties.*—Under the Principal, to have charge of the general office; to keep the books of the various departmental and trust accounts; to keep records of scholarship and travelling allowances paid to pupils; to carry out other duties as required.

*Qualifications.*—To have a good knowledge of book-keeping, and to be a competent typist. Applicants should have obtained at least the School Intermediate Certificate or its equivalent.

**Plumber, Mont Park, Mental Hospital, Mental Hygiene Branch, Department of Health.**

*Yearly Salary.*—£437, minimum; £463, maximum.

*Duties.*—Under direction of the Mechanic to perform maintenance work on hot and cold water services, sewerage installations, roofing and spouting, &c.

*Qualifications.*—To hold a M.M.E.W. plumbers' licence.

**Cook (Male), Grade II, Kew Mental Hospital, Mental Hygiene Branch, Department of Health.**

*Yearly Salary.*—£414, minimum; £427, maximum.

*Duties.*—To assist in preparation, cooking and serving of meals for patients and staff, and in maintenance and cleanliness of kitchen.

*Qualifications.*—A knowledge of and experience in large quantity cooking.

**Laundryman, Grade II, Larundel Mental Hospital, Mental Hygiene Branch, Department of Health.**

*Yearly Salary.*—£364, minimum; £390, maximum.

*Duties.*—To be responsible for carrying out general laundry operations under the direction of the Laundry Foreman.

*Qualifications.*—To have had experience with steam and electrical laundry equipment, and general laundry routine.

**Seamstress, Grade I, Beechworth Mental Hospital, Mental Hygiene Branch, Department of Health.**

*Yearly Salary.*—£353, minimum; £366, maximum.

*Duties.*—To be in charge of sewing room. To make up and repair clothing and bedding, and to supervise patients working in the sewing room.

*Qualifications.*—To be a competent needlewoman and machinist, and to be experienced in the care and management of mental patients.

**General Assistant, Mental Hygiene Branch, Department of Health.**

Ararat Mental Hospital .. Two vacancies.

Larundel Mental Hospital .. One vacancy.

*Yearly Salary.*—£338, minimum; £364, maximum.

*Duties.*—To give general assistance in the various activities associated with the Hospital services and maintenance.

*Qualifications.*—To be a semi-skilled worker in good physical condition, and to possess average intelligence. Knowledge of some trade desirable.

**Kitchenman, Ararat Mental Hospital, Mental Hygiene Branch, Department of Health. (Six vacancies.)**

*Salary.*—£338 a year.

*Duties.*—To assist cooks generally, preparation of vegetables and other foodstuffs.

*Qualifications.*—Ability to carry out above-mentioned duties. Some knowledge of cooking is desirable.

**Seamstress, Grade II, Ararat Mental Hospital, Mental Hygiene Branch, Department of Health. (Two vacancies.)**

*Yearly Salary.*—£314, minimum; £327, maximum.

*Duties.*—To make up and repair clothing and bedding, and to supervise patients working in the sewing room.

*Qualifications.*—To be a competent needlewoman and machinist.

**Laundress, Grade II, Ararat Mental Hospital, Mental Hygiene Branch, Department of Health. (Four vacancies.)**

*Yearly Salary.*—Junior—at 18 years, £197; at 19 years, £223; at 20 years, £262. Adult—£314, minimum; £327, maximum.

*Duties.*—To assist in Laundry.

*Qualifications.*—Ability to operate laundry machinery.

**Mess Room Attendant (Female), Ararat Mental Hospital, Mental Hygiene Branch, Department of Health.**

*Salary.*—£283 a year.

*Duties.*—To attend Staff Mess Room, prepare tables, serve meals, clear and wash dishes, and to assist Cook if required.

*Qualifications.*—Ability to carry out above duties and possession of an elementary knowledge of cooking.

**NOTE.**—In addition to the salary rates quoted, a cost of living adjustment (£390 a year for adult males, £293 a year for adult females and junior according to age), which varies in accordance with the rise or fall in the index number of the cost of living, is payable.

By order,

E. F. FITZGIBBON,  
Secretary.

Office of the Public Service Board,  
Melbourne, 12th July, 1955.

**PUBLIC SERVICE OF VICTORIA.—VACANCIES.**

(TEMPORARY APPOINTMENTS).

**APPLICATIONS** will be received by the Public Service Board up to Wednesday, the 27th July, 1955, from persons who are qualified for appointment to the under-mentioned positions:—

**Technician Projectionist, Visual Education Centre, Department of Education.**

*Salary.*—£661 a year.

*Duties.*—Under the Visual Education Officer to attend to the maintenance, overhaul, and major repair of 16 m.m. projection equipment.

*Qualifications.*—To be an experienced projectionist; to have had training and experience in the operation and servicing of sound motion picture projectors, amplifiers, and tape recorders; experience and knowledge in the operation of equipment used in the Education Department's film circuit work an advantage.

**Supervisor, Soldier Settlement Commission, Department of Crown Lands and Survey. (Two vacancies.)**

*Yearly Salary.*—£596, minimum; £622, maximum.

POSITION No. 1.

*Murray Valley Irrigation Settlement Area.*

*Duties.*—Under the direction of the Officer-in-Charge, to assist in the developmental and improvement works necessary for the establishment of soldier settlement holdings in the Murray Valley Irrigation Settlement Area, to be responsible for the supervision of settlers in a portion of the Area and to advise them in the stocking and general farm husbandry of their holdings and to supply reports and recommendations as required.

*Qualifications.*—To possess a sound knowledge of dairy-farming under irrigation. To have a knowledge of office procedure and the ability to compile reports, to be competent to make valuations of farming lands, and to make valuations of stock, plant, and equipment for recommendations in connexion with applications for advances. To have a sound knowledge of the conditions appertaining to settlement under the Soldier Settlement Acts and procedure in connexion therewith.

**NOTE.**—A house is available for the successful applicant, for which rental of 10 per cent. of standard salary, plus £11 8s. per annum, will be charged.

POSITION No. 2.

*Robinvale Irrigation Settlement Area.*

*Duties.*—Under the direction of the Officer-in-Charge, to assist in the developmental and improvement works necessary for the establishment of soldier settlement holdings in the Robinvale Irrigation Settlement Area, to be responsible for the supervision of settlers in a portion of the Area and to advise them in the general farm husbandry of their holdings, and to supply reports and recommendations as required.

*Qualifications.*—To possess a sound knowledge of dried vine-fruit growing under irrigation. To have a knowledge of office procedure and the ability to compile reports, to be competent to make valuations of farming lands, and to make valuations of plant and equipment for recommendations in connexion with applications for advances. To have a sound knowledge of the conditions appertaining to settlement under the Soldier Settlement Acts and procedure in connexion therewith.

**NOTE.**—A house is available for the successful applicant, for which rental of 10 per cent. of standard salary, plus £11 8s. per annum, will be charged.

**NOTE.**—In addition to the salary rates quoted, a cost of living adjustment (£390 a year for adult males), which varies in accordance with the rise or fall in the index number of the cost of living, is payable.

By order,

E. F. FITZGIBBON,  
Secretary.

Office of the Public Service Board,  
Melbourne, 12th July, 1955.

PUBLIC SERVICE (PUBLIC SERVICE BOARD) REGULATION 39.—VACANCIES.

THE Permanent Heads of the Departments shown have recommended the officers named hereunder for appointment to the under-mentioned vacancies.

Office and Classification.	Duties.	Qualifications.	Officer Recommended for Appointment.		
			Name.	Classification.	Date of Classification.
<b>PROFESSIONAL DIVISION.</b>					
<b>DEPARTMENT OF CROWN LANDS AND SURVEY.</b>					
Chief Draughtsman, Classes "A" and "A1," (£1,400—£1,650)	Subject to the Surveyor-General, to have charge of the computing, draughting, cartographic, photographic, and lithographic work in connexion with the production of cadastral maps and plans; to supervise the staff of the Central Plan Office, and to perform such other duties as may be required	To have a thorough knowledge of principles and practice of land surveying, especially of map and plan production and reproduction, a good working knowledge of Acts relating to land survey and tenure, the administrative ability and personal qualities necessary for the control of a varied technical staff	Staveley, H. C. C.	Superintending Draughtsman, Class "A" (£1,400—£1,450)	13.6.51
Surveyor, Class "C1"	To make surveys under the Land Acts and other surveys in connexion with the control of topographic mapping	To be a Licensed Surveyor and to have had some experience in the survey and subdivision of lands, and in Geodetic and Topographic observations	Sparrow, D. J. A.	Assistant Surveyor, Class "C"	31.8.54
<b>TECHNICAL AND GENERAL DIVISION.</b>					
<b>DEPARTMENT OF LAW.</b>					
<i>Crown Solicitor's Office.</i>					
Shorthand Writer and Typist (Female), Grade III.	To act as a Shorthand Writer and Typist to members of the Common Law and Conveyancing Branches of the Crown Solicitor's Office	To have satisfied the Public Service Board, by test, of her ability to write shorthand at the rate of 120 words a minute and to have had experience in the setting out of legal documents, particularly those relating to Court proceedings and conveyancing matters	Moriarty, Aileen P. (Mrs.)	Shorthand Writer and Typist (Female), Grade II.	25.10.54
<b>DEPARTMENT OF WATER SUPPLY.</b>					
Shorthand Writer and Typist (Female), Grade III.	To carry out the duties of Typist and Stenographer, and to supervise the work of other typists	To have passed the Board's shorthand test of 120 words a minute and to have ability to set out and type correspondence, reports, and statements	Pincombe, Mary A.	Shorthand Writer and Typist (Female), Grade II.	4.3.54
<b>DEPARTMENT OF HEALTH.</b>					
<i>Mental Hygiene Branch.</i>					
Charge Nurse (Male)	To take charge or sub-charge of a ward in a Mental Hospital	To possess the Mental Hygiene Nursing Certificate and to have had experience as a Deputy Charge Nurse in a Mental Hospital; to be a registered Mental Nurse			
<i>Mental Hospital—Ballarat (one office)</i>	.. .. .	.. .. .	Gwynne, J. J. ..	Deputy Charge Nurse (Male)	6.3.51
<i>Sunbury (four offices)</i>	.. .. .	.. .. .	Trask, A. C. ..		6.6.52
	.. .. .	.. .. .	Czyketa, R. ..		1.3.55
	.. .. .	.. .. .	Free, N. A. ..		1.3.55
	.. .. .	.. .. .	Pavlovic, M. ..		1.3.55
	.. .. .	.. .. .	Westbrook, W. C.		28.3.50
<i>Ararat (one office)</i>	.. .. .	.. .. .	O'Riordan, T. ..		18.9.38
<i>Larundel (two offices)</i>	.. .. .	.. .. .	Walsh, T. ..		4.4.50
<i>Mont Park (one office)</i>	.. .. .	.. .. .	Joiner, C. H. ..		15.12.53
<i>Beechworth (one office)</i>	.. .. .	.. .. .	Joslin, L. J. ..		6.3.51
<i>Kew (one office)</i>	.. .. .	.. .. .	Jankovich, M. ..	25.11.54	
Deputy Charge Nurse (Female), Ararat Mental Hospital	To be second in charge of a ward and to relieve the Nurse in charge	To have had experience in a Mental Hospital, and to possess the Mental Hygiene Nursing Certificate, and to be a registered Mental Nurse	Hudson, Joan C.	Staff Nurse (Female)	24.10.54

Appeals against such recommendations should be lodged with the Secretary to the Public Service Board not later than Saturday, the 23rd July, 1955.

Office of the Public Service Board,  
Melbourne, 12th July, 1955.  
No. 513.—6920/55.—8

By order,  
E. F. FITZGIBBON,  
Secretary.

## PUBLIC SERVICE (PUBLIC SERVICE BOARD) REGULATION 39.—RECLASSIFICATIONS.

THE Public Service Board has raised the classification of the under-mentioned offices as shown, and the Permanent Heads of the Departments have recommended the officers named for appointment.

Office and Present Classification.	Revised Classification.	Duties.	Qualifications.	Officer Recommended for Appointment.		
				Name.	Classification.	Date of Classification.
<b>ADMINISTRATIVE DIVISION.</b>						
<b>DEPARTMENT OF CHIEF SECRETARY.</b>						
<i>Office of the Government Statist.</i>						
Clerk, Class "C"	Class "C1"	Under the direction of the Assistant Actuary to carry out Statistical and Actuarial work, to assist in Valuations of Friendly Societies, State Superannuation and Pensions Fund	To have a thorough knowledge of the procedure adopted in carrying out valuations of Friendly Societies, Superannuation, and Pension Funds; to have a thorough knowledge of the Friendly Societies Act, the State Superannuation Act, and the Police Regulation Act	Spencer, J. F.	Clerk, Class "C"	3.1.51
<b>DEPARTMENT OF TREASURER.</b>						
Clerk, Class "C1"	Class "C2"	To assist in the preparation of material bearing on financial policy and Federal financial relations, and also in the administration of borrowings by Statutory Authorities in accordance with Loan Council decisions	A University degree in Commerce, preferably including the subjects Public Finance, Public Administration, and Statistical Method; to be experienced in research work	Baker, I. G. . .	Clerk, Class "C1"	28.8.52
<i>Stamp Duties Office.</i>						
Clerk, Class "B1"	Deputy Comptroller of Stamps, Class "A" (£1,400—£1,500)	To assist the Comptroller of Stamps in the administration of the Stamps Acts	To have a thorough knowledge of the Stamps Acts and Regulations thereunder, and of the various legal decisions and opinions given by the Courts since the inception of such Acts; to be experienced in controlling a staff	Kent, J. R. . .	Clerk, Class "B1"	24.1.49
<b>DEPARTMENT OF AGRICULTURE.</b>						
<i>Dookie Agricultural College.</i>						
Clerk, Class "C"	Class "C1"	Under the Registrar, to be responsible for the direct supervision and maintenance of general and stores accountancy at the College; to be responsible for the maintenance of inventories of assets; to act for the Registrar during his absence; to perform such other duties as required	Experience in keeping revenue and expenditure cash books, and in general accounts work, in requisitioning for and control of stores, and in keeping stock and general records as required for an Agricultural College; to possess a good knowledge of the General Regulations respecting Public Accounts, the Agricultural Colleges Act and Regulations thereunder, the Public Service Regulations, and ability to control staff	Kerlin, D. E.	Clerk, Class "C"	27 3.50
<p><i>Note.</i>—A house is available for the successful applicant, if married, for which rental of 10 per cent. of standard salary, plus £11 8s. per annum, will be charged.</p>						
<b>DEPARTMENT OF WATER SUPPLY.</b>						
Clerk, Class "B"	Class "B1"	To act as Assistant Staff and Industrial Officer	To possess a thorough knowledge of the works, activities, and organization of the Commission; to have a good knowledge of the Water Acts, the Public Service Acts and Regulations made thereunder; and to be familiar with Industrial Awards and conditions	Rigg, A. H. . .	Clerk, Class "B"	22.12.52
<i>Tallangatta Project.</i>						
Clerk, Class "D"	Class "C"	Under the supervision of the Works Accountant to be responsible for Sawmill Accounting, to maintain cost records, prepare various financial statements, assist in apportionment of works overhead charges and prepare mess statements	To have a sound knowledge of accounting and stores procedure for major construction works, to be conversant with Sawmill Accounting and with the Regulations respecting Public Accounts	McKenzie, K. R.	Clerk, Class "D"	1.3.54

PUBLIC SERVICE (PUBLIC SERVICE BOARD) REGULATION 39—RECLASSIFICATIONS—*continued.*

Office and Present Classification.	Revised Classification.	Duties.	Qualifications.	Officer Recommended for Appointment.		
				Name.	Classification.	Date of Classification.

PROFESSIONAL DIVISION.

DEPARTMENT OF CHIEF SECRETARY.

*Fisheries and Game Branch.*

Director of Fisheries and Game, Class "A" (£1,400-£1,450)	Classes "A" and "A1" (£1,400-£1,650)	To administer the Fisheries and Game Branch, to direct the development of the marine and freshwater fisheries and the management of fauna and to direct the research activities of the Branch	To possess a Science Degree, with Zoology and other biological subjects, as major subjects; to have administrative experience and knowledge of the Fisheries and Game Acts; to have experience in past-graduate research in fisheries problems and the direction thereof; to have a knowledge of the Victorian Fisheries and of Australian fauna	Butcher, A. D.	Director of Fisheries and Game, Class "A" (£1,400-£1,450)	16.9.51
---	--------------------------------------	---	--	----------------	---	---------

TECHNICAL AND GENERAL DIVISION.

DEPARTMENT OF EDUCATION.

Shorthand Writer and Typist (Female), Grade II.	Grade III.		To be a competent typist with ability to write shorthand at a rate of 120 words a minute; to have a knowledge of the organization of the Commonwealth Scholarships branch	Treacy, Margaret M.	Shorthand Writer and Typist (Female), Grade II.	1.4.54
---	------------	--	---	---------------------	---	--------

Appeals against such recommendations should be lodged with the Secretary to the Public Service Board not later than Saturday, the 23rd July, 1955.

By order,  
E. F. FITZGIBBON,  
Secretary.

Office of the Public Service Board,  
Melbourne, 12th July, 1955.

No. 227.

*Public Service Act 1946, Section 39.*

REGULATIONS—PART III.—SALARIES, INCREMENTS, AND ALLOWANCES.

THE Public Service Board, in pursuance of the powers conferred by the *Public Service Act 1946*, hereby amends its Regulations as shown below:—

FIRST SCHEDULE.

PROFESSIONAL DIVISION.

*Offices and Rates of Salaries.*

Office.	Yearly Rate of Salary.	
	Minimum.	Maximum.
DEPARTMENT OF LAW.	£	£
CLASSES "A" AND "A1."		
<i>Delete—</i> Assistant Public Trustee .. ..	1,400	1,650

D. D. PAINE, Chairman.  
E. F. FITZGIBBON, Secretary.

Office of the Public Service Board,  
Melbourne, 30th June 1955.

No. 228.

*Public Service Act 1946.*

REGULATIONS.—PART III.—SALARIES, INCREMENTS AND ALLOWANCES.

THE Public Service Board, in pursuance of the powers conferred by the *Public Service Act 1946*, hereby amends its Regulations as shown below:—

FOURTH SCHEDULE.

ADMINISTRATIVE DIVISION.

*Amount or Range of Salary Assigned to Officers in Class "A1", Classes "A" and "A1", and Class "A".*

Office.	Yearly Rate of Salary.	
	Minimum.	Maximum.
DEPARTMENT OF LAW.	£	£
CLASS "A."		
<i>Add—</i> Assistant Public Trustee .. ..	..	1,400

D. D. PAINE, Chairman.  
E. F. FITZGIBBON, Secretary.

Office of the Public Service Board,  
Melbourne, 30th June, 1955.

No. 229.

*Public Service Act 1946.*

**REGULATIONS.—PART III.—SALARIES, INCREMENTS AND ALLOWANCES.**

THE Public Service Board, in pursuance of the powers conferred by the *Public Service Act 1946*, hereby amends its Regulations as shown below:—

**FOURTH SCHEDULE.**

ADMINISTRATIVE DIVISION.

*Amount or Range of Salary Assigned to Officers in Class "A1", Classes "A" and "A1", and Class "A".*

Office.	Yearly Rate of Salary.	
	Minimum.	Maximum.
DEPARTMENT OF PREMIER. CLASSES "A" AND "A1."	£	£
<i>Delete—</i> Secretary to the Public Service Board	1,400	1,650

*This Regulation shall have effect as on and from the 18th July, 1955.*

D. D. PAINE, Chairman.  
E. F. FITZGIBBON, Secretary.

Office of the Public Service Board,  
Melbourne, 4th July, 1955.

**DEPARTMENT OF HEALTH, VICTORIA, AUSTRALIA.**  
DIRECTOR OF TUBERCULOSIS.

APPLICATIONS are invited for appointment to the above position.

**Qualifications:**

To be a legally qualified medical practitioner or qualified to be registered as such in Victoria; to have had experience in the diagnosis and treatment of tuberculosis and allied diseases; and to be a skilled administrator.

**Duties:**

Subject to the general direction of the Chief Health Officer of Victoria, to administer the Tuberculosis Branch of the Department and to develop and supervise the prevention, diagnosis, treatment, and control of tuberculosis.

**Salary:**

Between £2,000 and £3,360 a year, plus cost of living allowance (at present £390 a year), according to the qualifications of the appointee.

**General:**

The appointment will take effect in the year 1955, and will be for three years with prospect of extension. The position will be full-time without the right of private practice.

Applications should show particulars as to full name, age, any war service, qualifications and experience, and should state the salary acceptable and be accompanied by references or certified copies of same.

Applications must be lodged with the Secretary, Department of Health, 295 Queen-street, Melbourne, C.1, not later than the 15th August, 1955.

**PRIVATE ADVERTISEMENTS.**

**NOTICE OF INTENTION TO APPLY FOR A LICENCE TO DIVERT WATER AND CUT RACES FROM THE GOULBURN RIVER, AT MURCHISON EAST.**

I HEREBY give notice that I intend to apply for a licence empowering me to divert water for a term of fifteen years to the extent of 100 acre-feet per annum at a maximum rate of 3 acre-feet per day of 24 hours for irrigation of 60 acres, being part of allotments 107, 108, 110, 111, section —, Parish of Dargalong, and to occupy certain Crown lands for works of storage and diversion, and to cut a race thereon.

Any objection to such application must be forwarded, in writing, to the State Rivers and Water Supply Commission, Melbourne, within 30 days of the date hereof.

ALAN JAMES TWEDDLE.

Murchison East, 11th July, 1955.

3842

**MELBOURNE AND METROPOLITAN BOARD OF WORKS.**

NOTICE is hereby given that, after the publication of this advertisement in four consecutive ordinary numbers of the *Government Gazette* and four numbers of one of the daily newspapers published in the metropolis, the Melbourne and Metropolitan Board of Works will proceed to compulsorily take (unless the same is in the meantime acquired by the Board from the owner or owners or other persons interested by mutual agreement) the land mentioned and described below.

The nature of the works in respect of which the land is proposed to be taken is for purposes in connexion with the water supply to the metropolis as more fully appears on the plan of the proposed works hereafter mentioned.

A plan of the proposed works will be open for inspection at the offices of the Board, 110 Spencer-street, Melbourne, from the date hereof until the tenth day of August, One thousand nine hundred and fifty-five, during office hours.

The quantity of land which the Board requires for the purpose of such works and other particulars are set forth below.

The consent of the Governor in Council was duly obtained in terms of the Board's principal Act (No. 3731) on the sixteenth day of March, One thousand nine hundred and fifty-five.

County.	Parish.	Crown Portion.	Quantity of Land Required.
Bourke ..	Mulgrave ..	Part of 102 and 105	6 acres 3 roods 3 perches

Dated this thirty-first day of March, 1955.

C. TRATHAN, Secretary.

Offices of the Melbourne and Metropolitan Board of Works, 110 Spencer-street, Melbourne. 3737

**CITY OF BOX HILL.**

By-LAW No. 97.

(*Petrol Pumps.*)

A By-law of the City of Box Hill, made under the Local Government Acts and the *Petrol Pumps Act 1928*, and numbered 97, for altering By-law No. 53 of the City of Box Hill.

IN pursuance of the powers conferred by the Local Government Acts and the *Petrol Pumps Act 1928* and of every other power it thereunto enabling, the Mayor, Councillors, and Citizens of the City of Box Hill order as follows:—

1. By-law No. 53 of the City of Box Hill (hereinafter called the principal By-law) shall be altered as follows:—

In clause 11 of the principal By-law for the expression £500 there shall be substituted the expression £1,500.

Resolution for passing this By-law agreed to by the Council on 28th day of March, 1955, and confirmed on the 26th day of April, 1955.

(SEAL) L. R. McCREDDEN, Mayor.  
W. A. KEMP, Councillor.  
L. E. SCOTT, Town Clerk.

Approved by the Governor in Council, on the 21st day of June, 1955.—A. MAHLSTEDT, Clerk of the Executive Council. 3792

**CITY OF GEELONG WEST.**

**NOTICE OF INTENTION TO ACQUIRE LAND COMPULSORILY.**

WHEREAS the Council of the City of Geelong West deem it expedient to execute the following work or undertaking, namely, the providing of an infant welfare centre within the corporate limits of the said City for the purpose whereof the exercise of its compulsory powers of taking land will in opinion be necessary, notice is hereby given as follows:—

1. The said Council has caused to be prepared and has approved of such specifications, maps, plans, sections, and elevations as are necessary, showing—

- (a) The exact site of such work or undertaking, and the admeasurements thereof.
- (b) On what land the same is proposed to be placed.

(c) The names of the owners or reputed owners, lessees or reputed lessees, and the occupiers thereof, so far as such names can be ascertained by the Council.

2. Such specifications, maps, plans, sections, and elevations are deposited for inspection at the Town Hall, Pakington-street, Geelong West, and are now open for inspection at the place aforesaid by all persons interested during the office hours, for the space of 40 clear days from the publication of this notice in the *Government Gazette*.

3. The Council hereby requires all persons affected by the proposed work or undertaking to set forth, in writing, addressed to the said Council or the Town Clerk, within 40 clear days from the publication of this notice as aforesaid, all objections which they may have to the said work or undertaking.

Dated this 6th day of July, 1955.

By order of the Council,

H. R. FRENCH, Town Clerk.

Harwood and Pincott, 51 Yarra-street, Geelong, solicitors for the Mayor, Councillors, and Citizens of the City of Geelong West. 3799

#### CITY OF MELBOURNE.

REGULATIONS FOR THE CARE PROTECTION AND MANAGEMENT OF FLINDERS PARK AND FOR THE PRESERVATION OF GOOD ORDER AND DECENCY THEREIN.

WHEREAS by Crown Grant entered in the register book volume 600 folio 119903 all that piece of land therein particularly described was granted to the Board of Land and Works and the Mayor, Aldermen, Councillors, and Citizens of the City of Melbourne in order to be maintained and used at all times thereafter as and for a public park known as Flinders Park: And whereas by section 11 of Act No. 4574 the name and style of the Corporation of the City of Melbourne was altered to "Lord Mayor, Councillors, and Citizens of the City of Melbourne" now therefore the Board of Land and Works and the Lord Mayor Councillors and Citizens of the City of Melbourne in pursuance of the powers conferred by section 182 of the *Land Act 1928* and every other Act and power enabling them so to do make the regulations following for the care protection and management of Flinders Park and for the preservation of good order and decency therein.

1. These Regulations shall from and after the date of the same coming into operation be read and construed as one with Regulations for the care protection and management of Yarra, Princes, Flinders, and Fawkner Parks published in the *Government Gazette* on the 9th day of October 1885 and any Regulations amending the same.

2. No person shall bring in to Flinders Park any microphone, loudspeaker, amplifier or other public address apparatus of any kind.

3. No person in Flinders Park shall speak in to any microphone connected with any loudspeaker, amplifier or other public address apparatus of any kind located in the said Park or in any street or road adjoining the said Park.

4. No person in Flinders Park shall operate any loudspeaker, amplifier or other public address apparatus of any kind.

5. Every person offending against any of these Regulations shall pursuant to section 182 of the *Land Act 1928* for each offence be liable to a penalty of not more than Five pounds; and every person who so offends, and who after he has been warned by any member of the Police Force does not desist from so offending, may be forthwith apprehended by such member of the Police Force and taken before some justice to be dealt with according to law and shall be liable to a penalty of not more than Ten pounds.

The common seal of the Board of Land and Works was hereunto affixed this thirtieth day of June, 1955, in the presence of—

(SEAL) KEITH TURNBULL, President.  
WM. CRAWFORD, Member.

The common seal of the Corporation of the Lord Mayor, Councillors, and Citizens of the City of Melbourne was affixed hereto the sixth day of June, 1955.

(SEAL) F. P. SELLECK, Lord Mayor.  
G. J. DEAN, Town Clerk.

3829

#### CITY OF NUNAWADING.

BY-LAW No. 33.

A By-law of the City of Nunawading made under the Local Government Acts and numbered 33 for requiring the destruction of rats, ants or other vermin or pests and the destruction of noxious weeds and for other purposes.

IN pursuance of the powers conferred by the Local Government Acts and of any and every other power thereunto enabling the Mayor, Councillors, and Citizens of the City of Nunawading, order as follows:—

1. The Council of the City of Nunawading may at any time cause to be served on the owner or occupier of any property or premises a notice, in writing, requiring such owner or occupier within a time limited by such notice to destroy all rats, ants, or other vermin or pests as may be specified in such notice and which are upon such property or premises.

2. The said Council may at any time cause to be served on the owner or occupier of any property or premises a notice, in writing, requiring such owner or occupier within a time limited by such notice to destroy all such noxious weeds as may be specified in such notice and which are upon such property or premises. Any such notice may be signed by the Town Clerk or Health Inspector of the Municipality.

3. If any such owner or occupier shall within the time limited by such notice fail to comply with the requirements thereof the Council may take such measures as may be reasonably necessary to destroy such rats, ants, vermin or pests at the expense of such owner or occupier and may recover the cost thereof from such owner or occupier as a civil debt recoverable summarily.

4. In this By-law the words "Noxious Weeds" mean and include the following:—

*Scientific Name; Common Name.*

*Rosa rubiginosa L;* Sweet Briar.

*Rubus fruticosus L;* Blackberry Bramble.

*Ulex europaeus L;* Furze.

*Watsonia Meriana, Mill;* Merian's Bugle Lily.

Resolution for the passing of this By-law was agreed to by the Council of the City of Nunawading on the 2nd of May, 1955, and confirmed on the 14th of June, 1955.

The corporate seal of the Mayor, Councillors, and Citizens of the City of Nunawading was hereto affixed, in the presence of—

(SEAL) W. B. HEPNER, Mayor.  
3827 H. S. TANTON, Councillor.  
A. ROY CHARLESWORTH, Town Clerk.

#### TOWN OF PORTLAND.

LOAN No. 38.

*Notice of Intention to Borrow the Sum of Three Thousand Pounds (£3,000) for Permanent Works and Undertakings in the Town of Portland.*

TAKE notice that the Council of the Town of Portland proposes to borrow on the credit of the Mayor, Councillors, and Burgesses of the said Town, the sum of Three thousand pounds (£3,000), such sum to be raised by the issue of debentures in accordance with the provisions of the Local Government Act.

The rate of interest to be paid shall not exceed £4 17s. 6d. per centum per annum.

Such moneys shall be repayable by half-yearly instalments each, including principal and interest, by providing such amounts out of the Municipal Fund on the 1st day of March and the 1st day of September in each respective year during the currency of the loan.

Such moneys shall be repayable at Portland at the Commercial Banking Company of Sydney or at the Council's bankers for the time being in Portland.

The purpose for which the loan is to be applied is—  
Private street construction, £3,000.

The plans, specifications, and estimate of the cost of the works referred to above, and a statement showing the proposed expenditure of the money to be borrowed, are open for inspection at the Town Hall, Portland.

Dated this 29th day of June, 1955.

3808 E. NOEL T. HENRY, Town Clerk.

## SHIRE OF BERWICK.

FOUNDKEEPER—BUNYIP.

NOTICE is hereby given that Kenneth William Lawrie has been appointed Poundkeeper of the Bunyip Pound, in lieu of A. E. Goodall, resigned.

3822 BEATRICE THOMAS, Shire Secretary.

## SHIRE OF BERWICK.

BY-LAW No. 26.

NOTICE is hereby given that the above By-law for the purpose of prescribing as a brick area lots 73 to 87, lodged plan 23829, being part of Crown portion 16, Parish of Eumemmerring, has been made and adopted.

Notice is hereby further given that a copy of the said By-law is open for inspection at the office of the Council, Pakenham East, during office hours.

BEATRICE THOMAS, Shire Secretary.

Shire Office, Pakenham East. 3800

## SHIRE OF BIRCHIP.

LOAN No. 17.

*Notice of Intention to Borrow the Sum of £5,000 for Permanent Works and Undertakings.*

NOTICE is hereby given that the Council of the Shire of Birchip proposes to borrow the sum of Five thousand pounds (£5,000) on the credit of the municipal revenues of the President, Councillors, and Ratepayers of the said Shire, such sum to be raised by the issue of debentures in accordance with the provisions of the Local Government Acts.

1. The maximum rate of interest that may be paid is 4½ per cent. per annum.

2. The purpose for which the loan is to be applied is—  
Completion of Birchip electricity conversion programme.

3. The period of the loan shall be twenty (20) years.

4. The moneys borrowed shall be repayable by providing out of the Municipal Fund forty (40) half-yearly instalments of approximately £197 1s. 9d. each, including principal and interest, on the 1st day of September and the 1st day of March during the currency of the loan. The first instalment shall be payable on the 1st day of March, 1956.

5. Such moneys shall be repayable at the Commercial Bank of Australia Ltd., Melbourne, or at the Council's bankers for the time being in Melbourne.

The plans and specifications and the estimate of the cost of the proposed works, and a statement showing the proposed expenditure of the moneys to be borrowed, are open for inspection at the Shire Office, Birchip.

Dated 4th July, 1955.

3809 PAUL JAMES, Shire Secretary.

## Local Government Acts.

## SHIRE OF CHILTERN.

## NOTICE TO WHOM IT MAY CONCERN.

WHEREAS the Council of the Shire of Chiltern, in the State of Victoria, deems it expedient to execute a work or undertaking for the purpose whereof it is in the opinion of the said Council necessary and desirable that the said Council exercise its power of taking land compulsorily as provided by the *Local Government Act 1946*, and the said Council has caused to have prepared such specifications, maps, plans, sections, and elevations of such work or undertakings as are necessary, and in which are expressed the nature and extent of such work or undertaking, and on and through what land the said work or undertaking is proposed to be placed and the names of the owners or reputed owners, lessees or reputed lessees, and the occupiers of such land as far as can be ascertained, and the said specifications, maps, plans, sections, and elevations so prepared have been approved by the said Council.

In pursuance of the provisions of the *Local Government Act 1946*, the said Council hereby gives notice that the description shortly of the purport of the said specifications, maps, and other papers, is as follows:—

To widen the narrow Government road east of Crown allotment 7, section K, Township and Parish of Chiltern, County of Bogong, this providing an adequate entrance roadway to other allotments in the vicinity, being a work or undertaking within the meaning of the Local Government Acts necessitating

the compulsory acquisition of Crown allotment 6, section K, Township and Parish of Chiltern, County of Bogong.

And the said Council hereby gives further notice that the said specifications, maps, and other papers are deposited at the Municipal Offices, Main-street, Chiltern, and are there open for inspection and perusal on all the days, and between the hours the municipal offices are appointed to be open, for the space of 40 clear days after the 13th day of July, 1955.

And the said Council of the Shire of Chiltern does hereby call upon all persons interested in or affected by the proposed work or undertaking to set forth in writing, addressed to the said Council or the Shire Secretary, Shire Office, Main-street, Chiltern, within 40 clear days from the publication of this notice, all objections which they may have to the proposed work or undertaking.

Dated at Chiltern, this 6th day of July, 1955.

By order of the Council,

3797 R. G. HATFIELD, Shire Secretary.

## SHIRE OF WARRACKNABEAL.

LOAN No. 15.

*Notice of Intention to Borrow the Sum of £8,000 for Permanent Works and Undertakings.*

NOTICE is hereby given that the Council of the Shire of Warracknabeal proposes to borrow the sum of Eight thousand pounds on the credit of the municipal revenues of the President, Councillors, and Ratepayers of the said Shire, such sum to be raised by the issue of debentures in accordance with the provisions of the Local Government Acts.

1. The maximum rate of interest that may be paid is 4½ per cent. per annum.

2. The purpose for which the loan is to be applied is—  
Drainage construction works, Warracknabeal Township.

3. The period of the loan shall be fifteen years.

4. The moneys borrowed shall be repayable by providing out of the Municipal Fund 30 half-yearly instalments of approximately £379 1s. each, including principal and interest, on the 1st day of October and the 1st day of April during the currency of the loan. The first instalment shall be payable on the 1st day of April, 1956.

5. Such moneys shall be repayable at the Commercial Bank of Australia Ltd., Melbourne, or at the Council's bankers for the time being in Melbourne.

The plans and specifications and the estimate of cost of the proposed works, and a statement showing the proposed expenditure of the moneys to be borrowed, are open for inspection at the Shire Office, Warracknabeal.

3807 S. FELL, Shire Secretary.

## NOTICE OF DISSOLUTION OF PARTNERSHIP.

NOTICE is hereby given that the partnership heretofore subsisting between the undersigned, Bernard James Brennan and John Malcolm Jackson, carrying on business as Tubular Steel Furniture Manufacturers, at 669 Victoria-street, Abbotsford, under the name of Ibis Supply Co., has been dissolved by mutual consent as from the 23rd day of February, 1955. All debts due to and owing by the said late firm will be received and paid by Bernard James Brennan, who will continue to carry on the business at the same place.

Dated at Abbotsford, the 7th day of March, 1955.

B. J. BRENNAN.

J. M. JACKSON.

Witness—H. G. ELLIOTT.

-3847

NOTICE is hereby given that the partnership heretofore subsisting between Jack Myerson and David Mrocki, carrying on business under the firm name of "Six Little Tailors," at 219 Elizabeth-street, Melbourne, has been dissolved by mutual consent as from the 21st day of June, 1955. All debts due to and owing by the said late firm will be received and paid respectively by the said David Mrocki, who will continue to carry on the said business under the said firm name.

Dated the 21st day of June, 1955.

J. MYERSON.

D. MROCKI.

Witness to both signatures—LEIGH MASEL, solicitor, Melbourne.

Phillips, Fox, and Masel, 450 Little Collins-street, Melbourne, solicitors for both parties. 3820



## NOTICE OF DISSOLUTION OF PARTNERSHIP.

NOTICE is hereby given that the partnership heretofore subsisting between the undersigned, Colin Bennett and Jack Schofield, carrying on business as estate agents, at 43 Carlisle-street, St. Kilda, under the name of Orwin Bennett and Co., has been dissolved by mutual consent, as from the 6th day of June, 1955. All debts due to and owing by the said late firm will be received and paid by Colin Bennett, who will continue to carry on the business at the same place.

Dated at St. Kilda, the 4th day of July, 1955.

Signed by the said Colin Bennett, in Victoria:

COLIN BENNETT.

Witness—E. J. GILES.

Signed by the said Jack Schofield, in Victoria:

JACK SCHOFIELD.

Witness—E. J. GILES.

Ralph Freadman, Giles, and Co., solicitors, 141A Chapel-street, St. Kilda. 3837

NOTICE is hereby given that the partnership heretofore subsisting between the undersigned Walter Shirley and Gertrude Kate Shirley, carrying on business as opticians and jewellers, at 110-112 Glenhuntly-road, Elsternwick, under the name of W. & G. Shirley, has been dissolved by mutual consent as from the 30th day of June, 1955. All debts due to and owing by the said late firm will be received and paid by Walter Shirley, who will continue to carry on the business at the same place under his own name.

Dated at Elsternwick, the 30th day of June, 1955.

WALTER SHIRLEY.  
G. K. SHIRLEY.

Witness to above signatures—I. JEFFERY. 3814

NOTICE is hereby given that the partnership heretofore existing between Francis Langlois and James Connell, carrying on business as enamellers at 265A Swan-street, Richmond, under the name of Matchless Enamelling and Painting Works, has been dissolved by mutual consent as from the 1st day of July, 1955. All debts due to and owing by the said late firm will be received and paid by Francis Langlois, who will continue to carry on the business at the same place.

Dated the 8th day of July, 1955.

J. CONNELL.  
F. LANGLOIS.

3841

NOTICE is hereby given that the partnership heretofore subsisting between Gabriela Matves, of 2 Liscaard-street, Elsternwick, and Arthur Volens Cook, of 56 Outer-crecent, Brighton, carrying on business as furniture and art dealers and decorators, at 52 Collins-street, Melbourne, under the firm name of Princes Gallery, has been dissolved by mutual consent, as from the 7th day of May, 1955. All debts due to and owing by the said firm will be received and paid by the said Gabriela Matves, who will continue to carry on the said business under the same name and at the same address.

Dated at Melbourne, this 1st day of July, 1955.

G. MATVES.  
A. VOLENS COOK.

Arthur Robinson and Co., 360 Collins-street, Melbourne, solicitors for G. Matves.

Molomby and Molomby, 99 Queen-street, Melbourne, solicitors for A. V. Cook. 3858

NOTICE is hereby given that the partnership heretofore subsisting between Kenneth Budd Bagley, John Anthony Gill and Victor Hugo Wilson, carrying on business under the name of Sam B. Bagley and Son, stock and share brokers, at 430 Little Collins-street, Melbourne, has been dissolved, owing to the death of the said Kenneth Budd Bagley. All debts due and owing by the said partnership shall be received and paid by the surviving partners, the said John Anthony Gill and Victor Hugo Wilson.

HENDERSON & BALL, 430 Little Collins-street, Melbourne, solicitors for all parties. 3855

NOTICE is hereby given that Stanley Steuart Payne and Leonard Peace Clayton, who carried on business in partnership at 122 Bridport-street, Albert Park, under the name of Payne and Clayton, have dissolved partnership, and that Stanley Steuart Payne will continue to conduct such business alone, under the name of Payne and Clayton. 3821

## NOTICE OF DISSOLUTION OF PARTNERSHIP.

NOTICE is hereby given that the partnership heretofore subsisting between the undersigned Jans Eenjes and Charles Andrew Hansen, carrying on business as plumbers at 9 Tennyson-street, Traralgon, under the name of Eenjes and Hansen, has been dissolved by mutual consent as from the 24th day of December, 1954.

Dated the 22nd day of June, 1955.

J. EENJES.

Signed by the said Jans Eenjes, in the presence of—K. POWER, solicitor, Traralgon.

C. A. HANSEN.

Signed by the said Charles Andrew Hansen, in the presence of—R. L. HANSEN and A. HANSEN. 3806

NOTICE is hereby given that the partnership heretofore subsisting between Donald Ross and William Tomasin, trading as Giro Engineering, at 215 Hawthorn-road, Caulfield, has been dissolved as from 30th June, 1955. 3840

## HAMPTON HOTEL PROPRIETARY LIMITED (IN VOLUNTARY LIQUIDATION).

AT a General Meeting of the members of Hampton Hotel Proprietary Limited, duly convened and held at 472 Bourke-street, Melbourne, on the 6th day of July, 1955, the following Special Resolution was duly passed:—

"That the company be wound up voluntarily, and that William Cadman Greaves, of 472 Bourke-street, Melbourne, be and he is hereby appointed the liquidator for the purposes of such winding up."

ARTHUR PHILLIPS & JUST, 472 Bourke-street, Melbourne, solicitors. 3812

*Companies Act 1938.*

## THE OLVER INVESTMENT CO. PTY. LTD.

COPY RESOLUTION OR AGREEMENT, PURSUANT TO SECTION 118.

AT a General Meeting of the members of The Olver Investment Co. Pty. Ltd., duly convened and held at 375 Collins-street, Melbourne, on the 4th day of July, 1955, the following Special Resolution was duly passed:—

"That the company be wound up voluntarily forthwith, and that William Olver, of 87 Pender-street, Thornbury, be and is hereby appointed liquidator for the purposes of the said winding up."

Dated this 4th day of July, 1955.

3790

H. F. DAY, Secretary.

*Companies Act 1938.*

## R. OLVER &amp; SONS PTY. LTD.

COPY RESOLUTION OR AGREEMENT, PURSUANT TO SECTION 118.

AT a General Meeting of the members of R. Olver and Sons Pty. Ltd., duly convened and held at 375 Collins-street, Melbourne, on the 4th day of July, 1955, the following Special Resolution was duly passed:—

"That the company be wound up voluntarily forthwith, and that William Olver, of 87 Pender-street, Thornbury, be and is hereby appointed liquidator for the purposes of the said winding up."

Dated this 4th day of July, 1955.

3791

H. OLVER, Secretary.

NOTICE is hereby given that, in pursuance of section 226 (1) of the *Companies Act 1938*, Trentwood Investments Proprietary Limited, whose registered office is situated at 368 Collins-street, Melbourne, by a Special Resolution passed at a meeting of the shareholders, held on the 28th day of June, 1955, agreed that the company be wound up voluntarily.

Dated this 7th day of July, 1955.

3853

F. L. FINCHER, Liquidator.

## P. T. INDUSTRIES PROPRIETARY LIMITED.

Registered Office: 6 EASEY-STREET, COLLINGWOOD.

NOTICE is hereby given that the following Resolution was passed at an Extraordinary General Meeting of shareholders of P. T. Industries Proprietary Limited, held on the 30th June, 1955:—

"That the directors' recommendation that the company be wound up voluntarily as a member's voluntary winding up, and that the assets of the company be distributed to the shareholder, be accepted."

3838

H. W. DICKENS, Liquidator.  
J. W. HENLEY, Liquidator.

**NOTICE OF INTENTION TO DECLARE A DIVIDEND.**  
No. 7 of 1954.—HENRY GEORGE SAVAGE, of Neville-street, Traralgon, builder, assigned 16th February, 1954.

A THIRD Dividend is intended to be declared in the above estate. Creditors who have not lodged proofs of debt with me on or before the 26th July, 1955, will be excluded.

L. M. HOGBEN, Trustee.

38 Hotham-street, Traralgon, 6th July, 1955. 3815

**OLINDA GOLF CLUB.**

NOTICE is hereby given that a Meeting of the creditors of the above-named company will be held at the office of J. Erskine, solicitor, Morson Court, Main-street, Belgrave, on Friday, the 29th day of July, 1955, at Three-thirty in the afternoon, for the purposes mentioned in sections 238, 239 and 240 of the *Companies Act 1938*.

Dated this 30th day of June, 1955.

By order of the Committee of Management.

3830 N. H. McKEAN, Secretary.

**BUKIT KUBU RUBBER ESTATES LIMITED  
(IN VOLUNTARY LIQUIDATION).**

NOTICE is hereby given that a General Meeting of the shareholders of the above company will be held at the registered office of the company, 84 William-street, Melbourne, at Two-fifteen p.m. on Wednesday, 10th August, 1955.

**BUSINESS.**

1. To receive and adopt the statement of affairs and realization account for the year ended 30th June, 1955.
2. General.

3828 SHERRARD WARNOCK, Liquidator.

A MEETING of creditors of Monarch Electronics (Victoria) Pty. Ltd. will be held at the Board Room of the Honorary Justices Association, 34 Queen-street, Melbourne, on Thursday, the 14th July, 1955, at 2 p.m.

3805 R. A. BRENNAN, Director.

**ALFRED A. WARD & CO. PTY. LTD.**

AT an Extraordinary General Meeting of the above company, duly convened and held at 92 Little Napier-street, Fitzroy, on 2nd day of July, 1955, the following Resolution was duly passed as a Special Resolution:—

"That the company be wound up voluntarily."

At such last-mentioned meeting Alfred Alexander Ward, of 147 Napier-street, Fitzroy, was appointed liquidator for the purpose of the winding up.

Dated at Melbourne, 4th July, 1955.

3803 A. A. WARD, Chairman.

**THE PERPETUAL EXECUTORS AND TRUSTEES ASSOCIATION OF AUSTRALIA LIMITED**, whose registered office is situate at 100-104 Queen-street, Melbourne, in the State of Victoria, and Robert Hartley Dugdale, of Violet Town, in the said State, grazier, the executors of the will of Mary Eva McKenzie, late of "Seaforth," Fitzroy-street, St. Kilda, in the said State, widow, deceased (who died on the 16th day of April, 1955), require all creditors, next of kin, and others having claims against the property or estate of the said deceased to send to the said executors, in the care of the said association, on or before the 16th day of September, 1955, particulars, in writing, of such claims, after which date the said executors intend to convey or distribute such property or estate to or amongst the persons entitled thereto, having regard only to the claims of which they shall have had notice.

Dated the 7th day of July, 1955.

MORGAN, FYFFE, & MULKEARNS, Vaughan House, 108 Queen-street, Melbourne, solicitors for the executors. 3819

ELLEN JANE BRUCE, late of 74 Truganini-road, Carnegie, widow, DECEASED.

CREDITORS, next of kin, and others having claims in respect of the estate of the deceased (who died on 23rd March, 1955), are required by the executor, The Equity Trustees, Executors, and Agency Company Limited, of 472 Bourke-street, Melbourne, to send particulars to it by the 30th day of September, 1955, after which date the executor may convey or distribute the assets, having regard only to the claims of which it then has notice.

EALES & MILLER, solicitors, 443 Little Collins-street, Melbourne. 3846

CREDITORS, next of kin, and others having claims in respect of the estate of Louisa Huxham (also called Louisa Heffer), late of 132 Hambleton-street, Middle Park, spinster, deceased, testate (who died on the 31st January, 1955), are to send particulars of their claims, in writing, to the National Trustees, Executors, and Agency Company of Australasia Limited, at its registered office, situate at 95 Queen-street, Melbourne, in the said State, by the 16th September, 1955, after which date it will distribute the assets, having regard only to the claims of which it then has notice.

FREDERICK W. COX, solicitor, 87 Queen-street, Melbourne. 3850

CREDITORS, next of kin, and others having claims in respect of the estate of Donald Robertson Griffiths, late of 57 Cole-street, Elwood, in Victoria, director, deceased (who died on the 2nd day of November, 1952), are to send particulars of their claims to Joyce Lorraine Griffiths, the executrix of the will of the said deceased, in the care of The Equity Trustees, Executors, and Agency Company Limited, of 472 Bourke-street, Melbourne, by the 16th day of September, 1955, after which date the said executrix will distribute the assets, having regard only to the claims of which it shall then have had notice.

Dated the 7th day of July, 1955.

MORGAN, FYFFE, & MULKEARNS, Vaughan House, 108 Queen-street, Melbourne, solicitors for the executrix. 3818

CREDITORS, next of kin, and others having claims in respect of the estate of Florence Lillian Levi, late of 4 Airdrie-road, Caulfield, widow, deceased (who died on the 7th January, 1955), are to send particulars of their claims to Robert John Ball, of 430 Little Collins-street, Melbourne, solicitor; Irene Wolff, and Edgar Mervyn Harris, care of the said Robert John Ball, by the 20th September, 1955, after which date they will distribute the assets, having regard only to claims of which they then have notice.

HENDERSON & BALL, solicitors, 430 Little Collins-street, Melbourne. 3856

CREDITORS, next of kin, and others having claims in respect of the estate of Mimesy Oliver Drever Dixon (usually known as Marie Dixon), formerly of 218 Rosanna-road, Heidelberg, but late of 344 Alma-road, Caulfield, in the State of Victoria, married woman, deceased (who died on the 17th day of March, 1955), are to send the particulars of their claims to The Trustees, Executors, and Agency Company Limited, of 401 Collins-street, Melbourne, by the 20th day of September, 1955, after which date it will distribute the assets, having regard only to the claims of which it then has notice.

FRANK GREY SMITH & SON, solicitors, Collins House, Melbourne. 3854

REGINALD ANDREW ADAMS, late of 76 Fordham-avenue, Hartwell, in the State of Victoria, accountant, DECEASED.

CREDITORS, next of kin, and others having claims in respect of the estate of the deceased (who died on the 23rd day of May, 1955), are required by the applicant for grant of probate of the will dated 19th December, 1951, of the deceased, The Union Trustee Company of Australia Limited, of 333 Collins-street, Melbourne, in the said State, to send particulars to it by the 16th day of September, 1955, after which date the said applicant may convey or distribute the assets, having regard only to the claims of which it then has had notice.

Dated the 6th day of July, 1955.

GORDON GUMMOW, 422 Collins-street, Melbourne, solicitor. 3852

CREDITORS, next of kin, and others having claims in respect of the estate of Mary Francis Webster (also known as Mary Frances Webster), formerly of 11 Widford-street, Upper Hawthorn, but late of 3 Pine-avenue, Camberwell, widow, deceased (who died on 19th March, 1955), are to send particulars of their claims to The Trustees, Executors, and Agency Company Limited, at its registered office, situate at No. 401 Collins-street, Melbourne, by the 16th September, 1955, after which date it will distribute the assets, having regard only to the claims of which it then has notice.

COOK & McCALLUM, solicitors, 422 Collins-street, Melbourne. 3851

**CREDITORS**, next of kin, and others having claims against the estate of Frederick William Harris, late of 132 Eglinton-street, Moonee Ponds, in the State of Victoria, labourer, deceased (who died on the 28th day of March, 1955), are to send particulars of their claims to The Trustees, Executors, and Agency Company Limited, of 401 Collins-street, Melbourne, in the said State, on or before the 18th day of September, 1955, after which date the said company, the executor to which probate of the said will has been granted, will distribute the assets of the said deceased, having regard only to the claims of which it then has notice.

ABBOTT, STILLMAN, & WILSON, solicitors, 401 Collins-street, Melbourne. 3816

**CREDITORS**, next of kin, and all others having claims in or against the estate of Gershon Berendt Bennett, late of "Iona," St. Georges-road, Toorak, doctor of dental surgery, deceased (who died on the 18th February, 1955), are required by the executors of his will, The Equity Trustees, Executors, and Agency Company Limited, of 472 Bourke-street, Melbourne, and David Monash Bennett, of 25 Truscott-road, Moe, teacher, to send particulars of such claims to them, care of the said company, on or before the 14th day of September, 1955, after which date they will distribute the assets of the said deceased amongst the persons entitled thereto, having regard only to the claims of which they then have notice.

H. L. YUNCKEN & YUNCKEN, solicitors, 443 Little Collins-street, Melbourne. 3817

**CREDITORS**, next of kin, and others having claims in respect of the estate of William Nicholas Lacey, in will called William Lacey, late of 211 Dryburgh-street, North Melbourne, watchman, deceased (who died on 10th day of March, 1955), are to send particulars of their claims to the undersigned Irving Samuel Plotkin by the 13th day of September, 1955, after which date he will distribute the assets, having regard only to the claims of which he then has notice.

IRVING S. PLOTKIN, 379 Collins-street, Melbourne, solicitor. 3857

SARAH ANN STEPHENS, formerly of Stokes-street, Queenscliff, but late of 14A Nepean Highway, Mordialloc, widow, DECEASED.

**CREDITORS**, next of kin, and others having claims in respect of the estate of the said deceased (who died 6th February, 1955) are required by the applicant for grant of probate of the will, Allan Elliott McDonald, of Moorabool-street, Geelong, solicitor, to send particulars to him, care of the undersigned solicitors, by the 16th September, 1955, after which date the said applicant may convey or distribute the assets, having regard only to the claims of which he then has notice.

WIGHTON & McDONALD, solicitors, 189-191 Moorabool-street, Geelong. 3794

ADA HARKNESS, late of 225 Malop-street, Geelong, widow, DECEASED.

**CREDITORS**, next of kin, and all other persons having claims in respect of the estate of the said deceased (who died 17th July, 1952) are required by the applicant for grant of probate of the will, Allan Elliott McDonald, of 189 Moorabool-street, Geelong, solicitor, to send particulars to him, care of the undersigned solicitors, by the 16th September, 1955, after which date the said applicant may convey or distribute the assets, having regard only to the claims of which he then has notice.

WIGHTON & McDONALD, solicitors, 189-191 Moorabool-street, Geelong. 3795

**THE FIDELITY TRUSTEE COMPANY LIMITED** (formerly The Ballarat Trustees, Executors, and Agency Company Limited), of 101 Lydiard-street north, Ballarat, the executor of the will of Susan Ann Noonan, late of Commercial Hotel, Benalla, in the State of Victoria, widow, deceased (who died on the 16th day of February, 1955), requires all creditors, next of kin, and others having claims against the property or estate of the said deceased to send particulars to the company, on or before the 26th day of September, 1955, in writing, of such claims, after which date the said company intends to convey or distribute such property or estate to or among the persons entitled thereto, having regard only to the claims of which it shall then have had notice.

Dated this 11th day of July, 1955.

HAMILTON, CLARKE & CLARKE, Nunn-street, Benalla, proctors for the said executor. 3796

FRANCIS EDWARD GILBERT, late of St. Leonard's, fisherman, DECEASED.

**CREDITORS**, next of kin, and others having claims in respect of the estate of the said deceased (who died 27th February, 1955) are required by the applicant for grant of probate of the will, Edward Francis Gilbert, of Bridgewater, first constable of police, to send particulars to him, care of the undersigned solicitors, by the 16th September, 1955, after which date the said applicant may convey or distribute the assets, having regard only to the claims of which he then has notice.

WIGHTON & McDONALD, solicitors, 189-191 Moorabool-street, Geelong. 3793

**CREDITORS**, next of kin, and others having claims in respect of the estate of Arthur Whitford, late of 25 Closeburn-avenue, Windsor, and also late of 98 Chapel-street, Windsor, auctioneer, deceased (who died on the 16th October, 1954), are required to send particulars of their claims to Ruby Jane Whitford, the executrix of the said estate, care of the undersigned, by the 20th day of September, 1955, after which date the executrix will distribute the assets, having regard only to the claims of which she then has notice.

NIGAN, HENNESSY & CO., solicitors, 175 Greville-street, Prahran. 3831

**CREDITORS**, next of kin, and others having claims in respect of the estate of Herbert Bartholomew Moroney, late of 15A Herbert-street, St. Kilda, commercial traveller, deceased (who died on the 7th February, 1955), are required to send particulars of their claims to Herbert Stewart Moroney, the executor of the said estate, care of the undersigned, by the 20th day of September, 1955, after which date the executor will distribute the assets, having regard only to the claims of which he then has notice.

NIGAN, HENNESSY & CO., solicitors, 175 Greville-street, Prahran. 3832

**CREDITORS**, next of kin, and others having claims in respect of the estate of Frederick William Murphy, late of 607 Nicholson-street, North Carlton, bank manager, deceased (who died on the 14th August, 1954), are requested to send particulars of their claims, in writing, to John Stapleton, of 551 Sydney-road, Coburg, solicitor, the executor to whom probate of the will of the said deceased has been granted, by the 20th September, 1955, after which date he will distribute the assets, having regard only to claims of which he then has notice.

JOHN STAPLETON & CO., solicitors, 551 Sydney-road, Coburg. 3848

**CREDITORS**, next of kin, and others having claims in respect of the estate of Bertha Marguerette Richards, late of "Boondara," Murray-road, Croydon, in the State of Victoria, spinster, deceased (who died on the 13th day of March, 1954), are to send the particulars of their claims to The Perpetual Executors and Trustees Association of Australia Limited, of 100-104 Queen-street, Melbourne, in the said State, by the 16th day of September, 1955, after which date it will distribute the assets, having regard only to the claims of which it then has notice.

Dated the 13th day of July, 1955.

W. ROSS RICHARDS, solicitor, 191 Queen-street, Melbourne. 3834

**CREDITORS**, next of kin, and others having claims in respect of the estate of Louisa Helen Richards, late of "Boondara," Murray-road, Croydon, in the State of Victoria, spinster, deceased (who died on the 25th day of December, 1954), are to send the particulars of their claims to The Perpetual Executors and Trustees Association of Australia Limited, of 100-104 Queen-street, Melbourne, in the said State, by the 16th day of September, 1955, after which date it will distribute the assets, having regard only to the claims of which it then has notice.

Dated the 13th day of July, 1955.

W. ROSS RICHARDS, solicitor, 191 Queen-street, Melbourne. 3835

**CREDITORS**, next of kin, and others having claims against the estate of Eileen Frances Crennan, late of 20 High-street, Windsor, widow, deceased (who died on 12th April, 1955), are to send particulars of their claims to National Trustees, Executors, and Agency Company of Australasia Limited, at its registered office, 95 Queen-street, Melbourne, by the 21st day of September, 1955, after which date it will distribute the assets, having regard only to the claims of which it then has notice.

GAVAN DUFFY & KING, solicitors, 95 Queen-street, Melbourne. 3839

**CREDITORS**, next of kin, and others having claims in respect of the estate of Clara Ethel Maud Richards, late of "Boondara," Croydon, in the State of Victoria, retired Commonwealth civil servant, deceased (who died on the 19th day of August, 1945), are to send the particulars of their claims to The Perpetual Executors and Trustees Association of Australia Limited, of 100-104 Queen-street, Melbourne, in the said State, by the 16th day of September, 1955, after which date it will distribute the assets, having regard only to the claims of which it then has notice.

Dated the 13th day of July, 1955.

W. ROSS RICHARDS, solicitor, 191 Queen-street, Melbourne. 3833

GEORGE SAMUEL FREAME, late of 43 Elphin-street, Newport, boilermaker, DECEASED.

**CREDITORS**, next of kin, and others having claims in respect to the estate of the above-named deceased (who died on the 27th day of December, 1954), are required by the personal representative. The Equity Trustees, Executors, and Agency Company Limited, the registered office of which is at 472 Bourke-street, Melbourne, to send particulars to it, at its registered office, by the 1st day of October, 1955, after which date the personal representative may convey and distribute the assets, having regard only to the claims of which it then has notice.

LEACH & THOMSON, solicitors, 472 Bourke-street, Melbourne. 3836

SOPHIA LOUISA MADDICKS, late of Yarragon, in the State of Victoria, married woman, DECEASED (who died on the 8th day of July, 1953).

**CREDITORS**, next of kin, and all other persons having claims against the estate of the above-named deceased are required by the executors of the will, Charles John Maddicks and John George Maddicks, to send particulars to them, care of the undersigned, on or before the 1st day of September, 1955, after which date they will distribute the assets of the estate, having regard only to the claims of which they then have notice.

M. DAVINE, solicitor, Trafalgar. 3804

ALBERT CHISHOLM MCCARTNEY, late of Nyah, in the State of Victoria, butcher, DECEASED (who died on the 25th day of February, 1955).

**CREDITORS**, next of kin, and all other persons having claims against the estate of the deceased are required by the executors of the will, Thomas Bridson Green, of Swan Hill, in the said State, Bertram James Coster, formerly of Nyah aforesaid, but now of Tyntynder South, in the said State, orchardist, and Hazel Emma McCartney, of Nyah aforesaid, widow, to send particulars to them, care of the undersigned, on or before the 4th day of October, 1955, after which date they will distribute the assets, having regard only to the claims of which they then have notice.

Dated the 4th day of July, 1955.

GARDEN & GREEN, solicitors, Nyah West. 3802

**CREDITORS**, next of kin, and others having claims against the estate of Agnes Christina Edgar, late of Edgarley, Jackson-street, Casterton, spinster, deceased (who died on the 12th day of February, 1954, and probate of whose will was granted to Keith William Edgar, of "Cuyuac," Nareen, grazier, the executor named therein, by the Supreme Court of Victoria, on the 30th day of August, 1954), are requested to send particulars of their claims to the said Keith William Edgar, care of the undersigned, by the 15th day of September, 1955, after which date the executor will distribute the assets, having regard to the claims of which he then has notice.

SILVESTER & SILVESTER, solicitors, Casterton. 3798

MARY JANE SHEARGOLD, formerly of 12 Stirling-street, Footscray, but late of 129 Essex-street, West Footscray, widow, DECEASED.

**CREDITORS**, next of kin, and others having claims in respect of the estate of the said deceased (who died on the 20th October, 1952), are required by the trustees, Frederick George Sheargold and Florence Vivien McGlynn, to send particulars to them, care of the under-named solicitor, by the 24th September, 1955, after which date the trustees may convey or distribute the assets, having regard only to the claims of which he then has notice.

JOHN GINNANE, solicitor, of 422 Collins-street, Melbourne. 3810

**CREDITORS**, next of kin, and others having claims in respect of the estate of Mabel Amelia Weeding, late of 6 Jamieson-street, West Coburg, widow, deceased, intestate (who died on the 21st May, 1955), are to send particulars of their claims to the administrator, Albert Herbert Weeding, care of the under-mentioned solicitor, by the 15th day of September, 1955, after which date he will distribute the assets, having regard only to the claims of which he then has notice.

H. K. McCLEERY, LL.B., 443 Bourke-street, Melbourne, solicitor. 3811

#### NOTICE TO CREDITORS AND OTHERS.

**CREDITORS**, next of kin, and others having claims in respect of the estate of Leonard Arthur Bonnet, formerly of 216 Esplanade East, Port Melbourne, but late of 41 Jackson-street, St. Kilda, clerk, deceased (who died on the 6th day of January, 1955), are to send particulars of their claims to the Equity Trustees, Executors, and Agency Company Limited, of 472 Bourke-street, Melbourne, by the 14th day of September, 1955, after which date it will distribute the assets, having regard only to the claims of which it then has notice.

SEPTIMUS A. RALPH & SON, solicitors, of 430 Little Collins-street, Melbourne. 3813

**CREDITORS**, next of kin, and others having claims in respect of the estate of Catherine Emily Dunstan, late of 14 Council-street, Clifton Hill, widow (who died on the 25th January, 1955), are to send the particulars of their claims to the Perpetual Executors and Trustees Association of Australia Limited, of 100 Queen-street, Melbourne, by the 14th September, 1955, after which date it will distribute the assets, having regard only to the claims of which it then has notice.

BEST, HOOPER, RINTOUL & SHALLARD, solicitors, 100 Queen-street, Melbourne. 3849

**CREDITORS**, next of kin, and others having claims against the estate of Annie Kezia Malone, formerly of Gredgwin, but late of Boort, widow, deceased (who died on the 19th day of November, 1954), are to send, in writing, particulars of their claims to the executor, the Sandhurst and Northern District Trustees, Executors and Agency Company Limited, care of the under-mentioned solicitors, on or before the 15th day of September, after which it will distribute the assets, having regard only to the claims of which it shall then have had notice.

HERCULES & WORLAND, Boort, solicitors. 3844

GRACE STUART CURTIS, late of 22 Well-street, Middle Brighton, in the State of Victoria, married woman (who died on 21st May, 1955).

**CREDITORS** and all other persons having claims against the estate of the said deceased are required by the executor of the will, The Trustees, Executors and Agency Company Limited, of 401 Collins-street, Melbourne, in the said State, to send particulars of such claims, in writing, to the said executor, on or before 16th September, 1955, after which date the assets will be distributed, having regard only to the claims of which notice has then been received.

PLANTE & HENTY, 243 Collins-street, Melbourne, solicitors for the executor. 3843

In the Supreme Court of the State of Victoria.—*Fi. Fa.*

**NOTICE** is hereby given that under and by virtue of certain process issued out of the Supreme Court of the State of Victoria and directed to the Sheriff, requiring him to levy certain moneys of the real and personal estate of Frances Neilson, of "Range View," in Inverness-avenue, The Basin, spinster, the said Sheriff will, on Monday, the 22nd day of August, 1955, at the hour of Eleven o'clock in the forenoon, cause to be sold at the Post Office, "The Basin" (unless the said process shall have been previously satisfied or the said Sheriff be otherwise stayed):—

All the right, title, estate and interest (if any) of the said Frances Neilson, in and to all that piece of land being lot 557 on plan of subdivision No. 6712, lodged in the Office of Titles, and being part of Crown allotment 91, Parish of Scoresby, County of Mornington, and being the whole of the land described in certificate of title, volume 5760, folio 1151845. Upon the land is erected a weatherboard dwelling with iron roof and is approximately 28 years old.

N.B.—Terms: Cash. No cheques taken.

Dated at Melbourne this 7th day of July, 1955.

3845 DAVID J. JOHNSTON, Sheriff's Officer.

**INSOLVENCY NOTICE.**

Commonwealth of Australia.—The Bankruptcy Act 1924-1946, Part XII.—In the matter of the assigned estate of CLAUDE HAMILTON KERR, painter, formerly of Warracknabeal, now of 50 Broadway west, Yallourn.

**CREDITORS** are hereby notified that the above estate has been assigned to me as trustee for the benefit of creditors by deed of arrangement dated 25th June, 1955. Proofs of debt should be promptly lodged, and all debts due to the estate should be paid to me.

F. R. POMEROY, Registered Trustee.  
123 Scott-street, Warracknabeal. 3801

**RAYWOOD.**—Impounded in Raywood Pound.

- 1 chestnut gelding, three white socks, white near side fetlock, R.K. off shoulder
- 1 chestnut gelding hack, white patch on forehead, hind fetlocks white, like R.K. off shoulder
- 1 black heifer calf, white on belly, no visible brand
- 1 light-red or yellow and white cow, V notch out of near ear, no visible brand

If not claimed and expenses paid, to be sold on 30th July, 1955.

3826—18/ R. O. ENGLISH, Poundkeeper.

**IMPOUNDINGS.**

**BERWICK.**—Impounded in Berwick Pound.

- 1 two-tooth crossbred wether, hole in off ear, red and blue raddle on back

If not claimed and expenses paid, to be sold on 29th July, 1955.

3860—10/6 P. E. ALLISON, Poundkeeper.

**CRANBOURNE.**—Impounded in Cranbourne Pound, at Halls-road, on 13th July, 1955.

- 1 skewball pony, filly, child's pony, about 11 hands, two years old, no visible brand

If not claimed and expenses paid, to be sold on 27th July, 1955.

3861—12/- D. H. PEGG, Poundkeeper.

**DANDENONG.**—Impounded in Dandenong Pound by Shire Ranger, E. Osborne, from Bend-road, Keysborough.

- 1 bay pony mare, black points, white dot on forehead, unshod, K off shoulder

If not claimed and expenses paid, to be sold on 29th July, 1955.

3825—13/6 A. WALKER, Poundkeeper.

**MARONG.**—Impounded in Marong Pound.

- 1 bay draught mare, off hind foot white, blaze, shod, no visible brand
- 1 bay draught gelding, three white feet, blaze, no visible brand
- 1 bay draught gelding, blaze, no visible brand
- 1 brown pony gelding, no visible brand
- 1 dark bay light mare, near hind foot white, star, no visible brand
- 1 bay delivery gelding, near hind foot white, star, no visible brand
- 1 grey light mare, no visible brand

If not claimed and expenses paid, to be sold on 30th July, 1955.

3823—24/- D. E. STEEL, Poundkeeper.

**MERBEIN.**—Impounded in Merbein Pound.

- 1 bay heavy draught horse, white face, white stockings, long tail, no visible brand
- 1 bay pony horse, black points, white star, scar on hind leg, no visible brand

If not claimed and expenses paid, to be sold on 28th July, 1955.

3859—13/6 E. CHAMBERLAIN, Poundkeeper.

**MULGRAVE.**—Impounded in Shire of Mulgrave Pound.

- 1 chestnut pony gelding, white blaze, white saddle mark, no visible brand
- 1 bay pony gelding, near hind sox white, white star and snip, no visible brand

If not claimed and expenses paid, to be sold on 28th July, 1955.

3824—13/6 J. H. HOCKING, Shire Secretary.

**STATE ACTS, 1954.**

**COPIES** of the following Acts of Parliament of Victoria may be obtained at the Government Printing Office, or from any bookseller, at the price set opposite to each:—

No.	Price.
	s. d.
5773. Coal Mine Workers Pensions (Amendment) ..	0 6
5774. Police Offences (Unlawful Games) ..	0 6
5775. Local Government (City of Sunshine) ..	0 6
5776. State Savings Bank (Deposits) ..	0 6
5777. Chandler Highway and Bridge ..	0 6
5778. Town and Country Planning ..	1 0
5779. Police Offences (Obscene Publications) ..	0 9
5780. Health (Infectious Diseases) ..	0 6
5781. Melbourne Cricket Ground (Guarantee) ..	0 6
5782. Superannuation (Female Officers) ..	0 6
5783. Crimes ..	0 6
5784. Melbourne and Metropolitan Tramways (Board) ..	0 9
5785. Consolidated Revenue ..	0 6
5786. Consolidated Revenue ..	0 6
5787. Consolidated Revenue ..	0 6
5788. Auditor-General's Salary ..	0 6
5789. Corneal Grafting ..	0 6
5790. Totalizator (Amendment) ..	0 6
5791. Country Roads and Level Crossings Funds ..	0 6
5792. Entertainments Tax (Amendment) ..	0 6
5793. Finance (Racing) ..	1 0
5794. Bellarine Water Supply ..	0 6
5795. Melbourne and Metropolitan Board of Works (Amendment) ..	0 6
5796. Apprenticeship (Amendment) ..	0 6
5797. Judges (Powers) ..	0 6
5798. Goods (Amendment) ..	0 6
5799. Police Offences (Female Offenders) ..	0 6
5800. Friendly Societies (Amendment) ..	0 6
5801. Portland Harbor Trust (Amendment) ..	0 6
5802. Public Service (Amendment) ..	0 6
5803. Geelong and District Cultural Institute ..	0 9
5804. Vermin and Noxious Weeds (Amendment) ..	0 9
5805. Surplus Revenue ..	0 6
5806. Gas Regulation (Amendment) ..	0 9
5807. Parking of Vehicles (Amendment) ..	0 6
5808. Parliamentary Salaries and Allowances ..	0 9
5809. County Court (Judges) ..	0 6
5810. Swan Hill Lands Exchange ..	0 6
5811. Miners' Phthisis (Treasury Allowances) Amendment ..	0 6
5812. Gas and Fuel Corporation (Kyneton Undertaking) ..	0 9
5813. Dog Races ..	1 3
5814. Infectious Diseases Hospitals ..	1 0
5815. Public Officers Salaries ..	0 6
5816. Wheat Industry Stabilization ..	1 3
5817. Children's Welfare ..	2 0
5818. Consolidated Revenue ..	0 6
5819. Mental Hygiene (Maintenance) ..	0 6
5820. Parliamentary Contributory Retirement Fund ..	0 6
5821. Water Supply Loan Application ..	1 0
5822. Napier-street Bridge ..	0 9
5823. Health (Amendment) ..	1 6
5824. Forests (Amendment) ..	0 9
5825. Co-operative Housing Societies (Guarantees) ..	0 6
5826. Midwives (Amendment) ..	0 6
5827. State Electricity Commission (Borrowing) ..	0 6
5828. Justices (Amendment) ..	0 6
5829. Fire Brigades (Amendment) ..	0 9
5830. Mildura College Lands (Amendment) ..	0 6
5831. Country Roads (Amendment) ..	0 6
5832. Soldier Settlement (Financial) ..	0 6
5833. River Murray Waters ..	0 9
5834. Town and Country Planning (Metropolitan Area) ..	1 0
5835. Housing ..	0 9
5836. Gas and Fuel Corporation (Mornington Undertaking) ..	0 9
5837. Railways (Commissioners' Salaries) ..	0 6

STATE ACTS, 1954—continued.

No.	Price.
	s. d.
5838. Water .. .. .	0 9
5839. State Forests Loan Application .. .. .	0 6
5840. Railway Loan Application .. .. .	1 3
5841. Police Offences (Sports Grounds) .. .. .	0 6
5842. Transfer of Land .. .. .	3 9
5843. Local Government (Amendment) .. .. .	1 9
5844. Land Tax .. .. .	0 6
5845. Water (Connexions to Mains) .. .. .	0 6
5846. Statutes Amendment .. .. .	0 9
5847. Landlord and Tenant .. .. .	1 0
5848. Transport Regulation (Amendment) .. .. .	0 6
5849. Judges Salaries .. .. .	0 6
5850. Public Works Loan Application .. .. .	0 6
5851. Adoption of Children (Amendment) .. .. .	0 6
5852. Hide and Leather Industries (Suspension) .. .. .	0 6
5853. Appropriation of Revenue .. .. .	4 0

W. M. HOUSTON,  
Government Printer.

AGENTS FOR THE "VICTORIA GOVERNMENT GAZETTE."

THE following have been appointed agents to receive Advertisements and Subscriptions for the *Victoria Government Gazette*:—

ARMSTRONG'S AGENCY, 143 Queen-street, Melbourne.  
ARMSTRONG BROS., Kyneton.

MESSRS. ARNALL & JACKSON, 115 Barkly-street, West Brunswick.

BERRY, ANDERSON, & CO., 207 Sturt-street, Ballarat.

MR. WM. DAVIS, Mildura.

A. J. DIGBY (B. S. and N. W. CASH), Main-street, Bairnsdale.

EDGAR'S NEWS AGENCY, Hargreaves-street, Bendigo.  
MESSRS. HENRY FRANKS & CO., Booksellers and Stationers, Market-square, Geelong.

MESSRS. GORDON & GOTCH, News Agents, 511 Little Collins-street, Melbourne; and corner Barrack and Clarence streets, Sydney.

A. C. HAMPTON, 243 Mitchell-street, Bendigo.

MESSRS. HARSTON, PARTRIDGE, & CO., 455 Little Collins-street, Melbourne.

MR. C. F. LATIMER, News Agent, Casterton.

MCARTHUR'S AUTHORIZED NEWSAGENCY, 345 Wyndham-street, Shepparton.

MESSRS. R. H. & W. M. PETTY, News Agent, Wangaratta.

MESSRS. POWELL & DIXON, 89 Firebrace-street, Horsham.

J. PURDIE & CO., 138 Moorabool-street, Geelong.

F. W. RASHLEIGH & SON, Nunn-street, Benalla.

MESSRS. A. S. RICHARDSON and T. C. GARDNER, trading as The Mercantile Exchange, 380 Collins-street, Melbourne.

ROBERTSON & MULLENS LTD., Elizabeth-street, Melbourne.

SALE AUTHORIZED NEWS AGENTS, Sale.

MESSRS. SMITH & DUNNON, Hamilton.

F. D. & J. R. TRAINOR, 246 Wyndham-street, Shepparton.

E. W. B. WELSH, Hogan-street, Tatura.

VIEW POINT AUTHORIZED NEWSAGENCY, 4 View Point, Bendigo.

A copy of the *Gazette* filed at each place for public reference.

THE "VICTORIA GOVERNMENT GAZETTE."

ATTENTION is invited to the following procedure in relation to the publication of official matter in the *Government Gazette*:—

1. *Matter submitted to the Executive Council.*

Matter submitted to the Executive Council which requires gazettal will normally be published in the issue of the following week.

Where urgent gazettal is required, special arrangements should be made with the *Gazette* Officer.

Publication will be facilitated by the submission of carbon copies for the use of the *Gazette* Officer.

2. *Other matter.*

(a) All other matter duly certified by a responsible officer for publication should be lodged with the *Gazette* Officer not later than half-past Ten a.m. on Tuesday.

(b) Lengthy or involved notices should be forwarded several days before publication.

(c) Proofs, which will be supplied only when specifically requested, or at the direction of the *Gazette* Officer, should be returned promptly to avoid delay in publication.

(d) No additions or amendments to matter for publication will be accepted by telephone.

CONTENTS.

	PAGE
Acts of Parliament on sale at the Government Printing Office .. .. .	3719
Appointments .. .. .	3695
Bank Half-Holiday .. .. .	3678
Contracts .. .. .	3682
Country Roads Board .. .. .	3696
Courts .. .. .	3694
Estates of Deceased Persons .. .. .	3681
Government Notices .. .. .	3678
Impoundings .. .. .	3719
Insolvency Notice .. .. .	3719
Lands .. .. .	3700
Licences to Occupy Unused Roads .. .. .	3691
Licences to Occupy Water Frontages .. .. .	3692
Ministers of Religion Registered to Celebrate Marriages in Victoria .. .. .	3691
Orders in Council .. .. .	3696
Police Sale .. .. .	3694
Private Advertisements .. .. .	3712
Proclamations .. .. .	3677
Public Service Notices .. .. .	3706
Resignations .. .. .	3696
Tenders .. .. .	3704
Transport Regulation Board—Public Hearings .. .. .	3679
Waterworks Trusts .. .. .	3693



# VICTORIA GOVERNMENT GAZETTE.

Published by Authority.

[Registered at the General Post Office, Melbourne, for transmission by post as a newspaper.]

No. 514]

WEDNESDAY, JULY 13.

[1955

*Labour and Industry Act 1953.*

## DETERMINATION OF A WAGES BOARD ADJUSTED PURSUANT TO SECTION 33 OF THE LABOUR AND INDUSTRY ACT 1953.

I, Henry Norman Jones, Secretary for Labour and Industry, in pursuance of the powers conferred by the Labour and Industry Act, hereby make and issue the following adjusted Determination of the Wages Board referred to hereunder showing adjusted rates and prices to operate from the beginning of the first pay period to commence in May, 1955.

Dated at Melbourne, this  
11th day of July, 1955.

H. N. JONES,  
Secretary for Labour and Industry.

### DYERS AND CLOTHES CLEANERS BOARD.

Clauses 2 and 3 of the Determination published in *Government Gazette* No. 225 of the 12th April, 1954, shall be replaced by the following clauses:—

#### (a) WEEKLY WAGES.

*Apprentices or Improvers.*

2.

Experience.	Males.		Females.	Female Improvers Commencing at the Trade between the Ages of 18 and 21 Years.
	£	s. d.	£ s. d.	
1st six months .. .. .	3	3 0	3 18 0	6 5 0
2nd six months .. .. .	3	12 6	4 7 0	6 18 0
3rd six months .. .. .	4	4 6	4 16 0	7 18 0
4th six months .. .. .	5	4 0	5 10 6	8 18 0
5th six months .. .. .	5	16 0	6 5 0	..
6th six months .. .. .	6	10 6	6 18 0	..
7th six months .. .. .	9	6 6	7 18 0	..
8th six months .. .. .	10	15 6	8 16 0	..
9th six months .. .. .	12	2 0	..	..
10th six months .. .. .	12	6 6	..	..

And thereafter the minimum weekly wage or piece-work price.

		Male Juveniles.
		£ s. d.
16 years of age .. .. .	.. .. .	4 0 0
17 years of age .. .. .	.. .. .	5 9 0
18 years of age .. .. .	.. .. .	7 5 0
19 years of age .. .. .	.. .. .	11 0 0
20 years of age .. .. .	.. .. .	12 3 0

And thereafter the minimum weekly wage or piece-work price.

- (i) The term to be served at the industry by male apprentices or improvers shall be not more than four years.  
(ii) The term to be served at the industry by female apprentices or improvers shall be not more than four years.

(b) PROPORTION (IN ANY FACTORY OR PLACE).

*Apprentices, Improvers and Juveniles.*

- (i) Not more than one male apprentice or improver shall be employed to every two or fraction of two journeymen.
- (ii) Not more than three female apprentices or improvers shall be employed to every journeywomen. Provided that where in respect of any class the same rate is fixed for a journeywomen as is fixed thereby for a journeyman not more than one female apprentice or improver shall be employed to every two journeywomen in any such class.
- (iii) One male juvenile may be employed to every two or fraction of two adults.
- (iv) For the purposes of all clauses relating to apprentices and improvers each class of employee as set out in the weekly wage schedules to this Determination shall be taken separately and each such class shall be deemed to be a distinct section.

PROHIBITION OF EMPLOYMENT OF MALES OVER SEVENTEEN YEARS ENTERING ANY SECTION OF THE INDUSTRY.

(c) No male who is over the age of seventeen years shall enter any section of the industry for which provision is made in this Determination for compulsory apprenticeship according to the Schedule referred to in the indenture of apprenticeship prescribed by this Determination.

FEMALE IMPROVERS OVER EIGHTEEN YEARS OF AGE MAY BE EMPLOYED.

(d) Any female without previous experience who has attained the age of eighteen years may be employed in any section of the industry as an improver, and shall be paid at least the minimum rate prescribed by this Determination for a female of her experience.

PERSONS ELIGIBLE FOR APPRENTICESHIP.

(e) All apprentices shall be indentured in accordance with the form of indenture prescribed by the Board on the 23rd May, 1950, provided that the said person may serve an employer as a probationer for a period not exceeding three months. During the said three months he or she shall be paid at least the minimum rates prescribed by this Determination for the first six months of apprenticeship. If the probationer becomes indentured, his or her indenture shall be taken to have commenced from the commencement of the period of probation.

INDENTURE COMPLETED.

(f) It shall be the duty of the employer to see that the form of indenture of any apprentice is duly completed and to deliver to the apprentice a complete original copy thereof.

COMPLETION OF APPRENTICESHIP.

(g) In the event of the employer to whom an apprentice is bound ceasing to carry on business, such apprentice may be bound to another employer for the remainder of the term to be served, provided that if such apprentice be over the age of seventeen years at the time of the original employer ceasing to carry on business, such apprentice may complete the time to be served as an improver.

APPRENTICES IN ANY GROUP OF THE INDUSTRY ALREADY BOUND.

(h) Within three months of the commencement of this Determination every employer shall, in respect of male or female apprentices already indentured be bound to observe the full terms of the indentures prescribed by this Determination as to the term of apprenticeship, hours, wages, overtime and all other conditions. Where the existing indentures are inconsistent with indentures herein prescribed the existing indentures shall be deemed to be amended accordingly.

TIME SERVED IN ANY GROUP TO COUNT.

(i) (i) Notwithstanding anything contained in this Determination the time served by an apprentice or improver in any occupation for which a classification is prescribed by this Determination in any group of this Determination shall be counted as experience for the purpose of apprenticeship indentures or the continuance of improvership, both as regards wages and the term to be served in respect of the continuation of the employment of such apprentice or improver in the occupation covered by such classification.

(ii) Notwithstanding anything contained in this Determination any person who at the date of the coming into force of this Determination is employed in the industry and whose engagement or continued employment as an improver is by this Determination forbidden shall be entitled to be employed and shall be paid the scale of wages prescribed for an apprentice or improver of like experience.

3. OTHER PERSONS EXCEPT APPRENTICES, IMPROVERS, AND JUVENILE WORKERS.

	Wages per Week.		
	£	s.	d.
Dyers, or bleachers, namely males employed dyeing or bleaching articles or materials of any description ..	15	10	0
Tailors, namely, males employed repairing and/or altering garments of any description ..	14	16	0
Pressers, namely, males employed pressing off any part of articles of wearing apparel of all descriptions ..	14	6	0
Female pressers, namely, females operating a machine press or using an iron exceeding 9 lb. in weight ..	14	6	0
Female pressers, namely, females employed pressing any part of male outer garments ..	14	6	0
Cleaners, namely, males or females employed operating a dry-cleaning machine or cleaning garments or articles by machine ..	14	3	0
Other male dry cleaners ..	13	10	0
Wet cleaners, dye-vat attendants, steamers, and finishers of garments and/or piece goods, namely, males employed in such processes on garments and articles of any description ..	13	10	0
Spotters ..	13	15	0
Hat blockers, namely, males employed blocking hats ..	13	18	0
Examiners and assemblers, namely, males employed examining and/or matching and/or assembling garments and/or articles of any description ..	13	10	0
Sprayers, namely, males employed spraying garments and/or articles of any description with liquid or any other substance ..	13	10	0
All other adult males not herein classified ..	12	10	0



*Journeywomen.*

(i.e., Journeywomen as defined herein and adult females other than such adult females as are specified in clause 4 of this Determination.)

	Wages per Week.		
	£	s.	d.
Pressers, namely, females employed pressing any garment and/or article and using an iron 9 lb. or less in weight	10	7	6
Repairers, namely, females employed repairing garments or articles of any description	10	2	6
Spotters	10	12	6
Receivers and despatchers, namely, females employed receiving and despatching garments and/or articles of any description	9	17	6
Feather dressers and/or hat trimmers, namely, females employed as feather dressers and/or hat trimmers	9	17	6
Examiners and assemblers, namely, females employed examining and/or assembling and/or matching garments and/or articles of any description	10	7	6
Wet cleaners or steamers, namely, females employed in wet-cleaning processes on garments and/or articles of any description	10	7	6
All other adult females not herein classified	9	7	6

Clauses, other than clauses 2 and 3, of the said Determination shall remain in force.

(Published in lieu of Determination appearing in *Government Gazette* No. 384, of the 27th June, 1955.)

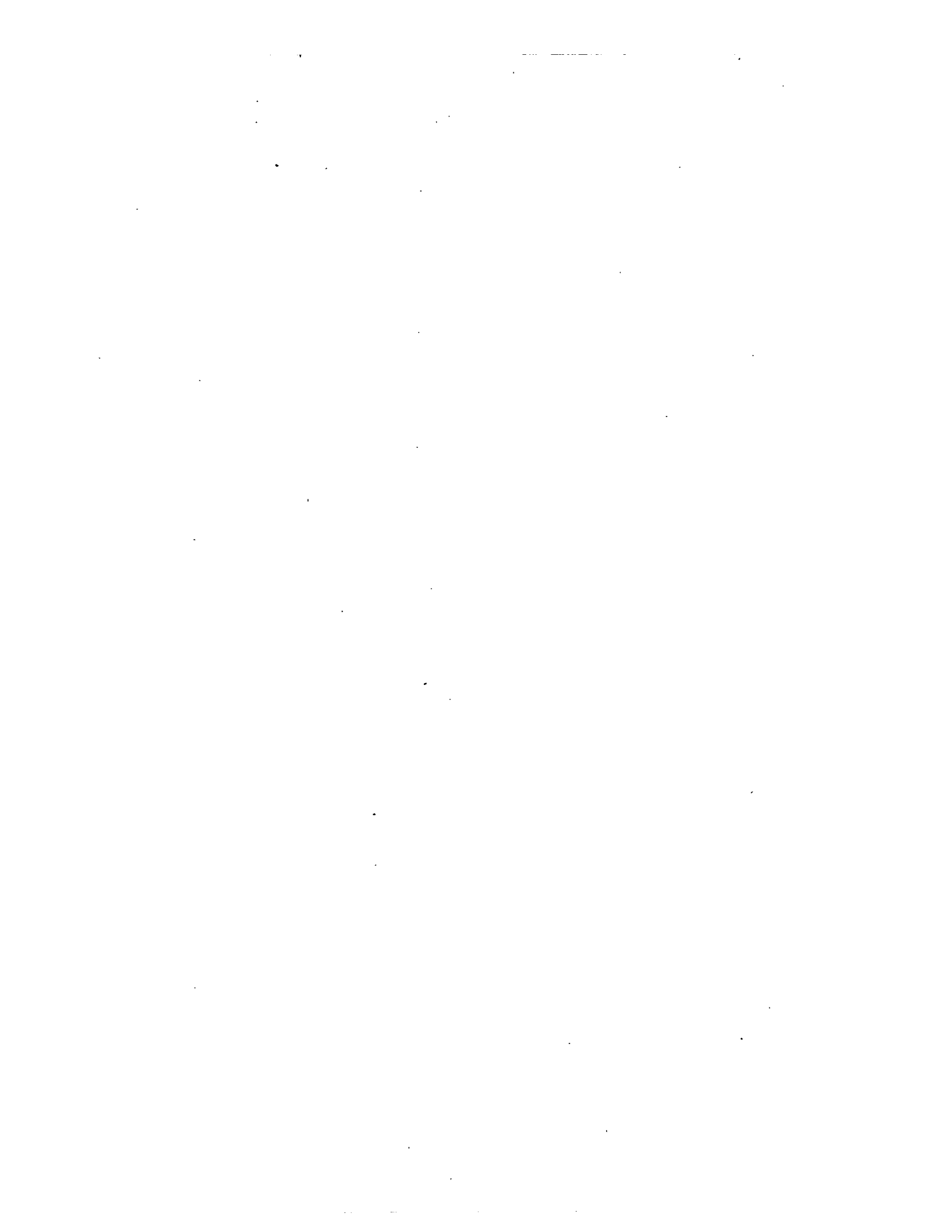



VICTORIA  
GOVERNMENT GAZETTE.

Published by Authority.

[Registered at the General Post Office, Melbourne, for transmission by post as a newspaper.]

No. 515]

WEDNESDAY, JULY 13.

[1955

*Labour and Industry Act 1953.*

DETERMINATION OF THE SLAUGHTERING FOR EXPORT BOARD.

NOTE.—This Determination applies to the whole of the State of Victoria.

[N accordance with the provisions of the *Labour and Industry Act 1953*, the Wages Board which now has the power to “determine the lowest prices or rates which may be paid to any person or classes of persons (other than persons subject to the provisions of any Wages Board heretofore appointed) employed in the meat export trade as—

- (a) slaughterers or dressers of sheep, lambs, cattle, pigs, or calves;
- (b) boners, trimmers, or labourers;
- (c) drovers, stockmen, or penners-up;
- (d) skin store workers;”

has made the following Determination, namely :—

1. That on the 26th February, 1955, the last previous Determination of this Board shall be revoked and replaced by this Determination.

SECTION A.

SHEEP AND LAMBS.

2. (a) Rates of Pay—

(i) Chain System as hereinafter described—

To slaughtermen employed in Group A, 7s. 8·195d. per 100 sheep or lambs slaughtered	} Rams double rates, provided that rams 84 lb. or over shall be paid for at treble rates.
To slaughtermen employed in Group B, 80s. 11·185d. per 100 sheep or lambs slaughtered	

To learners—

For the first 21 days of employment—  
68s. 3·058d. per day.

Thereafter until considered competent by the employer—  
75s. 1·595d. per day.

No person under the age of 18 years shall be employed as a learner.

When one team only is employed, the composite rate of 88s. 7·38d. per 100 sheep or lambs slaughtered shall be divided equally between the members of Groups A and B.

When two or more teams are employed, men employed in Group A shall divide 7s. 8·195d. per 100 sheep or lambs slaughtered equally between them, and men employed in Group B shall divide 80s. 11·185d. per 100 sheep or lambs slaughtered equally between them.

Rate and a half for piecework slaughtermen on the mutton and lamb chain is to be paid when treating in excess of 80 head per man per day.

The following employees shall not be included as members of the team and shall be paid as hereunder :—

To men employed as pointmen, washers, wipers, and stringers—

Such men shall be paid by the employer at the rate hereinafter prescribed for other labourers, and juvenile wipers, washers, and stringers shall be paid at the rate hereinafter prescribed for juvenile workers.

Employees engaged as trimmers on the chain shall be paid at "Other Labourers" rate for the first 2,000 sheep or lambs handled daily per employee and thereafter an additional daily rate of 9d. per 100 sheep or lambs per employee.

Employees engaged as pushers-in to chain or ring, i.e., feeding from the bleeding rail to the logging table, shall be paid at "Other Labourers" rate for the first 2,000 sheep or lambs handled daily per employee and thereafter an additional daily rate of 1s. 1½d. per 100 sheep or lambs.

Employees engaged inserting spreader on the chain shall be paid at "Other Labourers" rate for the first 2,000 sheep or lambs handled daily per employee and thereafter an additional daily rate of 1s. 1½d. per 100 sheep or lambs.

Employees engaged inserting spreader on the ring shall be paid at "Other Labourers" rate plus an additional daily rate of 3d. per 100 sheep or lambs handled daily per employee.

Employees engaged changing from long hook to gambrel and slide on the chain shall be paid at "Other Labourers" rate for the first 2,000 sheep or lambs handled daily per employee and thereafter an additional daily rate of 1s. 6d. per 100 sheep or lambs.

Employees engaged changing over on the ring shall be paid at "Other Labourers" rate for the first 2,000 sheep or lambs handled daily per employee and thereafter an additional rate of 6d. per 100 sheep or lambs.

Employees engaged changing to gambrel and slide on the ring shall be paid at "Other Labourers" rate when up to 2,000 sheep or lambs are handled daily on any one ring; when over 2,000 sheep or lambs are handled on any one ring an additional amount of 3d. per 100 shall be paid for all sheep or lambs handled and divided equally among all such employees.

Employees engaged as trimmers on the ring shall be paid at "Other Labourers" rate plus an additional daily rate of 1½d. per 100 sheep or lambs handled daily per employee.

Employees engaged on the removal of caul fats on either the ring or chain shall be paid at "Other Labourers" rate plus an additional daily rate of 1½d. per 100 sheep or lambs handled daily per employee.

In the event of more than one employee being engaged on one of the before-mentioned tasks, the additional daily rate above 2,000 or 3,000 per employee as the case may be shall be divided between those so employed on such task.

For the purpose of calculating payment in each instance 15 or over in each multiple of 25 sheep or lambs to be paid for as at 25 and under 15 to be disregarded.

(ii) Solo System as hereinafter described—

To slaughtermen employed on the solo system 88s. 7-33d. per 100 sheep or lambs slaughtered. Rams—double rates, provided that rams 84 lb. or over shall be paid for at treble rates.

(b) Duties of Slaughtermen—

Men employed slaughtering sheep or lambs may be employed upon either the chain system or the solo system.

(i) Chain System.—Slaughtermen slaughtering sheep or lambs upon the chain system shall be organized into a team or teams. Each team shall be divided into the following groups:—

Group A.—Men employed in catching, sticking, shackling.

Group B.—Men employed in skinning hind legs and removing hind trotters, placing long hooks and removing shackle, skinning fore legs, removing tongue and sweetbread, tying weasand, punching briskets, removing spreader, splitting skins, removing front trotters, flanking and thumbing up, clearing tail and rectum gut, punching off skins, scalping and removing heads, gutting, removing pluck, splitting down briskets.

(ii) Solo System.—A slaughterman may be employed in individually performing the complete process of slaughtering, trimming and dressing sheep or lambs. Such slaughterman shall perform, in addition to trimming, such of the duties referred to in the preceding paragraph as are applicable to a solo slaughterman.

(c) Daggy, Maggoty, Diseased Sheep and Lambs, Full Wool Sheep and Downer Sheep or Lambs:—

(i) Daggy and/or maggoty sheep and lambs shall be treated after being stuck and before being legged.

(ii) Double rates shall be paid for diseased sheep and/or lambs which are condemned by the Veterinary Officer or Chief Meat Inspector for diseases contagious to human beings.

(iii) Full wool sheep shall be paid for at rate and a half after 1st September.

(iv) Slaughtering of heavy sheep, woolly or shorn, over 64 lb. graded weight, shall be paid for at rate and a half.

(v) Downer Sheep or Lambs, i.e., sheep or lambs which cannot walk into the sticking pen and are treated by regular full time slaughtermen, shall be paid for at double rates.

Extra rates prescribed in this Determination shall not be cumulative.

NOTE.—Provided that if slaughtermen treat all stock required by the employer to be treated, the daily earnings of each pieceworker (other than learners) shall be increased by the sum of 23s. 7-2d. plus sick leave loading of 4-56d. in accordance with clause 44. If all stock required to be treated is not treated a pro rata amount only shall be added.

CATTLE.

3. (a) Rate of Pay to Slaughtermen.—

4s. 10-65d. per head of cattle slaughtered.

Bulls, 300 lb. or over freezer weight—double rates.

Downer cattle, i.e., cattle which are carted to the killing pen—double rates.

Double rates shall be paid for diseased cattle which are condemned by the Veterinary Officer or Chief Meat Inspector for diseases contagious to human beings.

(b) Duties of Slaughtermen—

Men slaughtering cattle shall be divided into the following classes—

Class A.—Men employed grounding, backing off, skinning tail.

Class B.—Men employed knocking down, shackling, hoisting to bleeding rail, sticking, cutting off heads, placing heads on slide or table, sawing horns, lowering, footing off, pritching, cutting brisket and aitch, lowering weasand, freeing heart fat, saving sweetbreads, removing caul fat, sawing brisket and aitch, placing rollers, hoisting, wiping, landing, necking off, dropping hide down chute, fronting out, chopping or machine sawing.

Class C.—Men employed spining, wiping hindquarters, washing ohine bone, scrubbing ribs and brisket, wiping forequarters.

(c) Organization—

(i) Team System.—An employer may organize a team of employees consisting of not less than seven men in the proportion of 2 Class A, 4 Class B, 1 Class C or any multiple thereof. The total earnings shall be divided among the members of such team as follows:—Class A three ninths, Class B five ninths, Class C one ninth. The amount allotted to each class shall be divided equally among the members of such class.

(ii) Gang System.—An employer may permit any number of men, not exceeding six, to form themselves into a gang. The total earnings of such gang shall be divided between the members of such gang in such proportion as shall be mutually agreed upon between the employer and all of the members of such gang.

NOTE.—Provided that if slaughtermen treat all stock required by the employer to be treated, the daily earnings of each pieceworker shall be increased by the sum of 23s. 7-2d. plus sick leave loading of 4-56d. in accordance with clause 44. If all stock required to be treated is not treated a pro rata amount only shall be added.

**CALVES.**

4. Rates of pay to men slaughtering calves on the chain system or by the solo system—

Skin on—

Calves up to 60 lb. skin on .. .. .	9.796d. per head.
Calves 61 lb. to 90 lb. skin on .. .. .	1s. 2.694d. per head.
Calves 91 lb. to 120 lb. skin on .. .. .	1s. 7.592d. per head.
Calves over 121 lb. skin on .. .. .	2s. 5.389d. per head.

Skin Off—

Calves under 60 lb. skin off .. .. .	1s. 1.798d. per head.
Calves 61 lb. to 90 lb. skin off .. .. .	1s. 10.076d. per head.
Calves 91 lb. to 120 lb. skin off .. .. .	2s. 6.906d. per head.
Calves 121 lb. to 200 lb. skin off .. .. .	3s. 3.737d. per head.

The weights referred to above are as stated, either including the weight of skin where the rate is quoted with skin on or excluding the weight of skin where the rate is quoted with skin off.

Calf skimmers engaged skinning cold calves—

74s. 1.672d. per day.

Daily quota—65.

Piecework price for each additional carcass in excess of the daily quota—13.687d. per carcass.

For the purposes of the daily tally:—

- A calf up to 64 lb. shall equal 1 calf.
- A calf 65 to 121 lb., shall equal 1½ calves.
- A calf over 121 lb., shall equal 2 calves.

**NOTE.**—Provided that if slaughtermen treat all stock required by the employer to be treated, the daily earnings of each pieceworker (except calf skimmers skinning cold calves), shall be increased by the sum of 23s. 7.2d. plus sick leave loading of 4.56d. in accordance with clause 44. If all stock required to be treated is not treated a pro rata amount only shall be added.

**PIGS.**

5. (a) Rates of pay to men slaughtering pigs—

Machine dehaired—

Up to 100 lb. .. .. .	1s. 1.859d. per head.
101 lb. to 200 lb. .. .. .	1s. 6.33d. per head.
200 lb. to 300 lb. .. .. .	2s. 6.197d. per head.
Over 300 lb. .. .. .	4s. 10.65d. per head.

Hand scudded—

Up to 100 lb. .. .. .	2s. 3.718d. per head.
101 lb. to 200 lb. .. .. .	3s. 0.66d. per head.
200 lb. to 300 lb. .. .. .	5s. 0.394d. per head.
Over 300 lb. .. .. .	9s. 9.3d. per head.

If pigs are put through singeing machine 6½d. per head shall be added to the above rates.

(b) Duties of slaughtermen slaughtering pigs.—Knocking down or stunning, shackling and hoisting to bleeding rail, sticking, handling into and in scald tank, handling out of scald tank into machine, handling out of machine, scraping, shaving and thoroughly cleaning, opening up and removing viscera, washing and hanging off, chopping or sawing down, washing and tucking up.

**NOTE.**—Provided that if slaughtermen treat all stock required by the employer to be treated, the daily earnings of each pieceworker shall be increased by the sum of 23s. 7.2d. plus sick leave loading of 4.56d. in accordance with clause 44. If all stock required to be treated is not treated a pro rata amount only shall be added.

**RATES OF PAY TO BONERS.**

6. Boners shall be employed at the daily rate prescribed in clause 8 hereof and shall be entitled to payment for all work done in excess of the daily quota as prescribed in clause 6 (1) (b) for head and feet boners and 6 (2) (c) for other boners. The following daily quotas shall apply:—

(1) *Head and Feet Boners*—

(a) Beef head boners—275 lb. of required cheek meat, head meat and eye fat.

Sheep, calves, and lambs head boners—220lb. of all head meat.

Beef feet boners—Sinews from 112 sets of beef feet.

(b) Head and feet boners when producing in excess of the above-mentioned quotas, and within their daily period of 8 hours work, shall be paid for all such excess at the following rates:—

Beef head boners—3d. per lb. for all required cheek meat, head meat, and eye fat produced in excess of 275 lb.

Sheep, calves, and lambs head boners—3½d. per lb. for all head meat produced in excess of 220 lb.

Beef feet boners—7d. per set of sinews for all sets treated in excess of 112.

(c) Rates and conditions provided in this sub-clause are to be read conjointly with the following:—

- (i) All weights referred to are drained weights.
- (ii) All work shall be carried out in the manner prescribed by and to the satisfaction of the employer, including the saving of face and hide pieces.
- (iii) Employees shall work in one or more teams as may from time to time be mutually agreed upon between the employer and employees.
- (iv) Head and feet boners shall be required to handle, treat, and deliver all products after soaking to the draining trays.

(2) *Other Boners*—

(a) Beef 38 quarters.

Mutton 65 carcasses.

Veal 57 carcasses (to be ribbed out and birdcaged).

Pork 1,900 lb. when boned, derinded and defatted to the satisfaction of the employer, or

2,490 lb. when previously derinded and only requires boning and defatting to the satisfaction of the employer.

(b) For the purposes of computing the daily pay the following sub-clause shall apply:—

*Beef*—

One hind quarter shall equal one quarter of beef.

One forequarter or horse's head over three ribs under 100 lb. shall equal one quarter of beef.

One forequarter or horse's head over three ribs 101 lb. to 150 lb. shall be equivalent to one and a quarter quarters.

One forequarter or horse's head over three ribs 151 lb. or over shall be equivalent to one and a half quarters.

Five briskets shall equal one quarter of beef.

Two rumps and loins shall equal one quarter of beef.

Three loins shall equal one quarter of beef.

Four clods and stickings shall equal one quarter of beef.

Fifteen shins shall equal one quarter of beef.

Two necks and blades shall equal one quarter of beef.

Two ribs and two briskets shall equal one quarter of beef.  
 Three crops shall equal two quarters of beef.  
 Three shoulders shall equal two quarters of beef.  
 Three chucks and blades shall equal two quarters of beef.  
 Three horse's heads under three ribs shall equal two quarters of beef.  
 Five butts shall equal two quarters of beef.  
 Seven briskets with shin attached shall equal two quarters of beef.  
 Three butts and rumps shall equal two quarters of beef.  
 Five briskets and shins with portion of clod attached shall equal two quarters of beef.  
 A forequarter shall consist of not less than 10 ribs.

**Bull—**

One quarter of bull beef shall equal two quarters of beef and the definitions in sub-clause (b) hereof shall apply.

**Sheep—**

One carcass under 64 lb. shall equal one carcass.  
 One carcass over 64 lb. shall equal one and half carcasses.  
 Two flying foxes shall equal one carcass.  
 Three trunks shall equal two carcasses.  
 Three pairs of legs shall equal one carcass.  
 Three pairs of loins shall equal one carcass.  
 Three pairs of hindquarters shall equal two carcasses.  
 Five pairs of forequarters shall equal two carcasses.  
 One Trunk with chump attached shall equal one carcass.  
 When carcasses are boned out, ribbed and birdcaged four carcasses shall count as five carcasses.

**Ram—**

Rams shall be paid for at double rates whenever done.

**Veal—**

One calf under 60 lb. shall equal one carcass.  
 One calf over 60 lb. and under 120 lb. shall equal one and a half carcasses.  
 One calf 121 lb. to 200 lb. shall equal three carcasses.  
 Two flying foxes of veal shall equal one carcass.  
 Three trunks of veal shall equal two carcasses.  
 Three pairs of legs of veal shall equal one carcass.  
 Three pairs of loins of veal shall equal one carcass.  
 Three pairs of hind-quarters of veal shall equal two carcasses.  
 Five pairs of fore-quarters shall equal two carcasses.

The provisions of sub-clause (b) hereof shall not apply so as to reduce the daily quota as prescribed in sub-clause (a) of this clause.

(c) When boning is done in excess of the daily quota as prescribed in sub-clause (a) of this clause the following rates shall apply—

- Beef—1s. 11.408d. per quarter.
- Mutton—1s. 3.605d. per carcass.
- Veal—1s. 3.605d. per carcass.
- Pork—3s. 10.816d. per 100 lb. when boned out and rinded and defatted to the satisfaction of the employer.
- 2s. 11.723d. when previously derinded and only required boning and defatting to the satisfaction of the employer.

Boners on piecework shall work 40 hours per week and the standard of boning shall be carried out to the entire satisfaction of the employer.

**RATES OF PAY TO SLICERS AND TRIMMERS.**

7. (a) Slicers and Trimmers shall be employed at the daily rate prescribed in clause 8 hereof and shall be entitled to payment for all work done in excess of the daily quota at the rates prescribed in sub-clause (b) of this clause. The following daily quota shall apply:—

- Beef 56 quarters.
- Mutton 130 carcasses.
- Veal 228 carcasses.

For the purpose of computing the daily pay the provisions of sub-clause (b) of clause 6 of this Determination shall apply.

(b) When slicing is done in excess of the daily quota as prescribed in sub-clause (a) of this clause the following rates shall apply:—

- (i) Beef 1s. 3.037d. per quarter.
- (ii) Mutton 7.5185d. per carcass.
- (iii) Veal 3.693d. per carcass.
- (iv) Pork—to be treated at hourly rates.

(c) Bull Beef shall be paid for at 50% above ordinary rates.

Slicers and Trimmers on piece-work shall work 40 hours per week and the standard of slicing and trimming shall be carried out to the entire satisfaction of the employer.

**8.**

**WAGES.**

APPRENTICES AND IMPROVERS.								Weekly Wage.
(Solo System only.)								
1st year's experience	..	..	..	..	..	..	..	10 1 0
2nd "	"	"	"	"	"	"	"	12 15 0
3rd "	"	"	"	"	"	"	"	13 12 3
4th "	"	"	"	"	"	"	"	15 4 6
5th "	"	"	"	"	"	"	"	Minimum wage

In return to the employer for the wages set out above an apprentice or improver shall be required to complete a daily tally of 4 bodies of beef or 24 carcasses of mutton and/or lamb in his third year and 6 bodies of beef or 36 carcasses of mutton and/or lamb in his fourth year.

**PROPORTION (BY ANY EMPLOYER).**

**Apprentices.**

One apprentice to every three or fraction of three workers receiving not less than the minimum wage prescribed by this Determination

*Improvers.*

Such number of improvers as shall not, together with apprentices, exceed, in the aggregate, one to every three or fraction of three adult weekly workers receiving not less than the minimum wage.

Juvenile Workers. For Definition, see Clause 12.		Other Employees.	
	Wages per Day.		Wages per Day.
	s. d.		s. d.
16 years and under		Boners (Beef and Mutton)	74 1.504
17 years ..	31 3.71	Head and Feet Boners—	
17 years and under		(i) Sheep and Lambs—skinning, cheeking, splitting heads and removing brains	
18 years ..	35 4.96	(ii) Cattle—removing face pieces and cheeks, chopping heads, removing brains, skinning feet, removing sinews and hoofs .. .. .	65 1.06
18 years and under		Slicers and Trimmers .. .. .	70 2.083
19 years ..	38 6.21	Sheep Skin classers .. .. .	67 8.66
19 years and under		Labourers trimming, cleaning, scalding, and picking tripe .. .. .	65 1.06
20 years ..	50 10.11	Skin shed labourers .. .. .	64 8.66
20 years and under		Other Labourers .. .. .	64 8.66
21 years ..	56 0.11		

Rate and a half for immediate attendant labour following slaughtermen shall be paid and is to be calculated on a unit basis when slaughtermen treat in excess of 80 head per man per day.

When an employee is called upon to cut up diseased stock condemned by the Veterinary Officer or Chief Meat Inspector for diseases contagious to humans beings, he shall be paid 6d. per carcass of mutton 6d. per carcass of pork, or 2s. per body of beef in addition to his ordinary wage.

**TIMES OF BEGINNING AND ENDING WORK.**

9. Skin Shed Labourers—  
From Monday to Friday inclusive .. .. . Time of Beginning. Time of Ending.  
.. .. . 7.30 a.m. .. 5 p.m.

Boners, slicers, and trimmers, boners' labourers and other labourers may, by mutual arrangement with the employer, commence not earlier than 7 a.m. and not later than 7.30 a.m.

**HOURS.**

10. The number of hours to constitute an ordinary week's work shall be 40 to be worked in five days (Monday to Friday inclusive), provided that employees if required shall work reasonable overtime on such days and on Saturdays for which overtime rates shall be paid and provided further that any employee who fails to work such overtime shall only be paid for the time actually worked.

**OVERTIME.**

11. All time worked in excess of eight hours on Monday to Friday inclusive and all time worked on Saturday shall be paid time and a half or rate and a half provided that employees required to work on Saturday shall be guaranteed a minimum of two and a half hours' work or pay for same at penalty rates.

**DEFINITION.**

12. A juvenile worker shall mean a person under 21 years of age employed only in performing one or more of the following tasks, viz.:—Stringing, picking sweetbreads and crown fat, packing kidneys and livers, tying on tags and strings, pinning tails, picking up wool pieces, veining, washing and packing hearts, stamp-marking carcasses, feeding grade elevator, working in the beef house for the purpose of learning the trade.

**WAITING TIME.**

13. (a) If any employee covered by the team slaughtering clause comes to work at an hour specified by the employer, or if he comes to work at the usual hour without being notified previously that he shall not be required, he shall (except in the case hereinafter mentioned) be paid as from that hour at the rate of 7s. 3d. per hour until he be started work on that day, or until one hour after notice that he shall not be required on that day. The excepted case is that of his being started at work within five minutes after the hour specified or usual time, as the case may be.

(b) When slaughtermen, at the request of employers, have to wait the arrival of stock, or have interrupted killings during the day for causes other than a breakdown of machinery, they shall be entitled to payment after the first fifteen minutes at the rate of 7s. 3d. per hour for such delay.

(c) When the minimum period in either section of this clause is exceeded, the payment for waiting time shall commence from the beginning of the period.

**STOPPAGES OF WORK.**

14. (a) Except as provided in clause 13 herein an employer shall not be required to pay for any time the employee cannot usefully be employed because of any strike or other stoppages of work by any cause (other than a breakdown of machinery) for which the employer cannot reasonably be held responsible.

(b) No stoppage shall take place by employees until the accredited representatives of the employees in the section concerned shall have notified the employer of the impending stoppage to enable the parties to confer prior to such stoppage.

(c) Before being entitled to withhold payment for any stoppage from any cause as mentioned in sub-clause (a) of this clause the employer shall notify the employee that payment will be so withheld from the time of such notification by the employer. In the event of the employer being unable to communicate this information to the employee owing to the absence of the latter from the task on which he was employed immediately preceding the stoppage, the employee shall be deemed to have received notice that such payment will be withheld.

**MEAL TIME.**

- 15. (a) Stickers shall be allowed one hour for a meal between 11.45 a.m. and 12.45 p.m.
- (b) Team slaughtermen shall be allowed one hour for a meal between 12 noon and 1.15 p.m.
- (c) All other employees shall be allowed one hour for a meal between 12 noon and 1.30 p.m.

**SMOKOS.**

16. All employees shall be allowed fifteen minutes smoko between 9 a.m. and 10 a.m., and fifteen minutes smoko between 3 p.m. and 4 p.m.; provided that stickers shall commence their smokos fifteen minutes earlier than the team slaughtermen.

## GRINDSTONES.

17. An employer shall provide grindstones in the proportion of one grindstone to every twenty slaughtermen employed by him.

## WATERPROOF CLOTHING.

18. Waterproof boots and waterproof aprons shall be provided by the employer free of charge to employees engaged as washers and scrubbers, and to employees engaged cleaning, scalding, and picking tripe. Canvas aprons shall be provided to employees treating offal. Such boots and aprons shall remain the property of the employer.

## PROTECTIVE FOOTWEAR.

*Chain or Ring Slaughtering.*

19. Rubber boots or other suitable protective footwear, which shall remain the property of the employer, shall be supplied by the employer to employees doing the following kind of work:—

Sheep or Lambs—Feeding the chain or ring; washing, wiping and trimming; removing caul fat and emptying gall bladder; sweeping up (chain or ring).

Cattle—Scrubbing heads; removing tongues and inserting identification discs; trucking away lights and lungs; operating on paunch belt; picking ruffle fat; trimming beef tripe.

Pigs—Sweeping up in hog slaughtering department.

Offal—Employee working in offal tunnel or offal pit.

*Solo Slaughtering.*

Sheep or Lambs—Labourers trimming and washing carcasses, trimming plucks, handling paunches and fats.

Cattle—Labourers handling tripe, paunches, runners and fats, washing and trimming feet, washing down beef carcasses, and employed on beef killing floor.

## PROTECTIVE CLOTHING.

20. The employer shall supply daily free of charge to each employee engaged in slaughtering animals, the dressing of carcasses and the handling of meat and offal, a clean singlet and a pair of khaki trousers which shall both remain the property of the employer and of which the employee shall take all reasonable care. Such singlet and trousers shall be collected by the employer from a person or place specified by the employer in the employee's own time prior to commencing work and shall be returned to the employer in the employee's own time on cessation of work each day and also on demand at any time to such person or place as is specified by the employer. If the employee wilfully damages or fails to return them or either of them, the employer may recover from the employee concerned the cost of replacing such singlet and or trousers so damaged or not so returned, or may deduct such cost from any monies payable to such employee.

## SPECIAL RATES.

21. Slaughtermen shall be paid double rate and all other employees shall be paid double time for all work done on Sundays, Christmas Day, Boxing Day, New Year's Day, Australia Day, Labour Day, Good Friday, Easter Monday, Melbourne Cup Day, and Butchers' Picnic Day; but, if any other day be by Act of Parliament or Proclamation substituted for any of the above-named holidays, the special rate shall only be payable for work done on the day so substituted.

## HOLIDAYS.

22. (a) All employees shall be entitled to the nine holidays hereinafter mentioned, provided that such employee has been employed during any portion of the working week in which any one or more of such holidays is observed, and that they have been in the employ of their present employer during the month immediately preceding such holiday, viz.:—Christmas Day, Boxing Day, New Year's Day, Australia Day, Labour Day, Good Friday, Easter Monday, Melbourne Cup Day, and Butchers' Picnic Day, but, if any other day be by Act of Parliament or Proclamation substituted for any of the above-mentioned holidays in any place, all employees in that place shall be entitled to such day in lieu of the holiday for which it was substituted.

(b) Slaughtermen shall be paid for the holidays mentioned in sub-clause (a) hereof at the average of their daily earnings for the week immediately preceding such holiday, and other employees shall be paid at the ordinary daily rates of pay.

(c) Double time shall be paid for work done by timeworkers between 7.30 a.m. and 5 p.m. on Sundays and the above-mentioned holidays. Timeworkers called upon to work on Sundays or holidays provided in sub-clause (a) of this clause shall be provided with four hours' work or shall be paid for four hours' work.

## ANNUAL HOLIDAY AND SICK LEAVE.

23. (a) The annual holiday shall be as prescribed by the provisions of the *Labour and Industry Act 1953*, and any amendments which may be made thereto from time to time.

(b) For the purpose of this clause 40 hours' sick leave is progressively paid for by the addition of an added rate to the hourly, daily, and/or piecework rates of pay as the case may be.

## WORK TO BE PERFORMED.

24. An employee shall perform such work as the employer or his representative shall from time to time require on the days and during the hours usually worked by the class of employee affected.

## WEIGHTS.

25. All weights referred to shall mean the frozen weights of animals slaughtered.

## SKINS.

26. Skins and hides shall be taken off free from cuts and tears.

## TALLY BOARD.

27. Each employer using the team system of slaughtering shall cause to be hung in a conspicuous place a blackboard, on which shall be recorded the daily tally and the number of men on each chain.

## PAY DAY.

28. Wages shall be paid weekly and not later than Friday, provided that where killing has ceased for the working week wages shall be paid on the day in which such cessation occurs.

When an employee has been dismissed for any reason whatsoever he shall be paid all monies due on the day such dismissal occurs, provided, that when an employee decides to terminate his employment of his own accord he shall notify his employer to that effect before 9 a.m. on the day of such intended termination in which case he shall be paid all monies due on that day. In the event of the employee failing to give such notification he shall be paid all monies due on the working day following such notification.



**MEAL ALLOWANCES.**

29. Employees required to work overtime for more than one hour on any day after 8 hours' work without having been notified on the preceding day that they would be required so to work shall be paid the amount of 4s. in addition to any overtime payment to which they may be entitled.

**KNIVES TO BE SUPPLIED.**

30. Knives which shall remain the property of the employer shall be supplied under the following conditions to labourers when necessary for the performance of their duties :—

- (i) They shall be returned to the employer on termination of the employment or at the end of the season.
- (ii) If such knives are not returned the employer shall be entitled to deduct their cost from any money owing to the employee.

**RIGHT OF ENTRY.**

31. A duly accredited representative of the Australasian Meat Industry Employees Union shall have the right to enter employers' premises during the meal hour for the purpose of interviewing employees on legitimate Union business on the following conditions :—

- (a) That he produces his authority to the manager or such other person as may be appointed by the employer.
- (b) That he interviews employees only at the place where they are taking their meal.
- (c) That not more than one representative visits the premises at any one time.
- (d) That not more than one representative visits the same premises more than once in a week ; and
- (e) That, if any employer alleges that a representative is unduly interfering with his business or is creating disaffection amongst his employees or is offensive in his methods or is committing a breach of any of the previous conditions, such employer may refuse the right of entry.

**BOARD OF REFERENCE.**

31A. The Wages Board has determined that in accordance with Section 31 (1) of the *Labour and Industry Act 1953*, a Board of Reference shall be appointed to determine disputes of facts concerning any provision of its Determination.

The Board of Reference shall consist of—

- (i) The Chairman of the Wages Board,
- (ii) Two representatives of employers, of whom one shall be a member of the Wages Board, and such representatives shall be appointed by a majority of the employers' representatives on the Wages Board, and
- (iii) Two representatives of employees, of whom one shall be a member of the Wages Board, and such representatives shall be appointed by a majority of the employees' representatives on the Wages Board.

**SECTION B.**

**DROVERS, STOCKMEN, OR PENNERS-UP.**

**32. ADULT WORKERS.**

Men picking up stock at Newmarket Sale Yards—65s. 3·86d. per day.

Men droving stock from Newmarket Sale Yards to :—

	Per trip	
Imperial Freezing Works, Lynch Street, Footscray .. .. .	42½ per cent.	}
The abattoirs .. .. .	35 per cent.	
Western and Murray, Geelong Road, Brooklyn .. .. .	105 per cent.	
Thos. Borthwick and Sons (A'sia) Ltd., Brooklyn .. .. .	105 per cent.	
F. Watkins Pty. Ltd., Brooklyn .. .. .	105 per cent.	
Norman Smorgan and Sons Pty. Ltd., Brooklyn .. .. .	105 per cent.	
Sims Cooper Freezing Works, Newport .. .. .	150 per cent.	of the rate prescribed for men picking up stock at Newmarket Sale Yards.

An additional 7½ per cent. of the rates prescribed for men picking up stock at the Newmarket Sale Yards to be added to the appropriate rates for men droving stock from Newmarket Rail Siding.

Men on trips to the country for the purpose of lifting stock and delivering same to Freezing Works—97s. 1·48d. per period of 24 hours or part thereof, including Saturdays and Sundays.

Penners-Up, Checkers, or Counters of live stock—

66s. 3·31d. per day.

All others—

64s. 8·66d. per day.

**33. JUVENILE WORKERS.**

		Wages per Day.
		s. d.
16 years of age and under 17 years of age	.. .. .	31 3·71
17 years of age and under 18 years of age	.. .. .	35 4·96
18 years of age and under 19 years of age	.. .. .	38 6·21
19 years of age and under 20 years of age	.. .. .	50 10·11
20 years of age and under 21 years of age	.. .. .	56 0·11

PROPORTION :—One juvenile worker to every three or fraction of three adult workers.

**TIME OF BEGINNING AND ENDING WORK.**

34. Monday to Friday .. .. . Time of Beginning. Time of Ending.  
 .. 6 a.m. .. 6 p.m.

**OVERTIME.**

35. (a) Outside the times of beginning and ending work .. .. . }  
 (b) Within the times of beginning and ending work in excess of 9 hours in any one day or 40 hours in any one week .. .. . } Time and a half.  
 (c) All work done on Saturday .. .. . }

**SPECIAL RATES.**

36. Employees shall be paid double time for all work done on Sundays, Christmas Day, Boxing Day, New Year's Day, Australia Day, Labour Day, Anzac Day, Good Friday, Easter Monday, Melbourne Cup Day, and Butchers' Picnic Day, but, if any other day be by Act of Parliament or Proclamation substituted for any of the above-named holidays, the special

rate shall only be payable for work done on the day so substituted. Provided that employees called upon to work on any of the afore-mentioned days shall be paid for a minimum of four hours' work; provided further that men on trips to the country for the purpose of lifting stock and delivering same to freezing works shall not be entitled to double time for work done on Sundays.

ANNUAL LEAVE OF ABSENCE.

37. (a) The annual holiday shall be as prescribed by the provisions of the *Labour and Industry Act 1953*, and any amendments which may be made thereto from time to time.

(b) For the purpose of this clause, 40 hours' sick leave is progressively paid for by the addition of and added rate to the hourly, daily, and/or piece-work rates of pay as the case may be.

PAYMENT OF WAGES.

38. Wages shall be paid weekly and not later than Friday. When an employee has been dismissed for any reason whatsoever he shall be paid all monies due on the day such dismissal occurs, provided, that when an employee desires to terminate his employment of his own accord he shall notify his employer to that effect before 9 a.m. on the day of such intended termination in which case he shall be paid all monies due on that day. In the event of the employee failing to give such notification he shall be paid all monies due on the working day following such notification.

EXPENSES.

39. The employer shall pay all out-of-pocket expenses reasonably and necessarily incurred by the employee whilst on trips to the country for the purpose of lifting stock.

MEAL ALLOWANCE.

40. Employees required to work overtime for more than one hour on any day after 8 hours' work without having been notified on the preceding day that they would be required so to work shall be paid the amount of 4s. in addition to any overtime payment to which they may be entitled.

RIGHT OF ENTRY.

41. A duly accredited representative of the Australasian Meat Industry Employees Union shall have the right to enter employers' premises during the meal hour for the purpose of interviewing employees on legitimate Union business on the following conditions:—

- (a) That he produces his authority to the manager or such other person as may be appointed by the employer.
- (b) That he interviews employees only at the place where they are taking their meal.
- (c) That not more than one representative visits the premises at any one time.
- (d) That not more than one representative visits the same premises more than once in a week; and
- (e) That, if any employer allege that a representative is unduly interfering with his business or is creating disaffection amongst his employees or is offensive in his methods or is committing a breach of any of the previous conditions, such employer may refuse right of entry.

ALLOWANCE FOR DOGS.

42. An amount of two shillings per day shall be paid by the employer to each drover, stockman, or penner-up towards the maintenance of the dog or dogs (irrespective of the number) used by each such drover, stockman, or penner-up in the course of his carrying out the job or service required by that employer.

ARTICLES TO BE SUPPLIED.

43. The following are to be supplied by the employer and are to remain his property and if not returned when required shall be paid for by the employee:—

- (a) Muzzles for dogs.
- (b) Raincoats to drovers on outside work, and
- (c) Hurricane lamps, when necessary, to drovers.

BOARD OF REFERENCE.

43A. The Wages Board has determined that in accordance with Section 31 (1) of the *Labour and Industry Act 1953*, a Board of Reference shall be appointed to determine disputes of facts concerning any provision of its Determination.

The Board of Reference shall consist of—

- (i) The Chairman of the Wages Board,
- (ii) Two representatives of employers, of whom one shall be a member of the Wages Board, and such representatives shall be appointed by a majority of the employers' representatives on the Wages Board, and
- (iii) Two representatives of employees, of whom one shall be a member of the Wages Board, and such representatives shall be appointed by a majority of the employees' representatives on the Wages Board.

PERIODICAL ADJUSTMENT OF WAGES.

44. The wages rates set out in clauses 2 to 8 (inclusive), 32, and 33, are based upon the following basic wage rate, and pursuant to the provisions of Section 33 of the *Labour and Industry Act 1953*, the Board hereby determines that such rates shall be automatically adjusted from time to time in accordance with the variations in the said basic wage as follows:—

- (a) The daily earnings of pieceworkers (except learners and calf skimmers skinning cold calves) in clause 2 shall be increased or decreased by 2½d. for every 1s. increase or decrease in the basic wage.
- (b) For every 1s. increase or decrease in the basic wage an amount of .048d. shall be added to or subtracted from the daily earnings of pieceworkers for sick leave loading.
- (c) All other rates shall be increased or decreased in proportion to the increase or decrease in the basic wage plus or minus a sick leave loading of .048d. per day for each 1s.

Basic Wage.

Place.	Basic Wage (Adjustable).	Index Number Set Assigned.
Throughout the State	£ s. d. 11 15 0	Melbourne

## ADJUSTMENT OF BASIC WAGE.

45. (a) For the purposes of this Determination, the expression "Commonwealth Statistician's 'all items' retail price index numbers" or any like expression means the numbers stated to be such index numbers in any document purporting, and not proved to be wrongly so purporting, to be printed by the Commonwealth Government Printer or to be signed by or on behalf of the Commonwealth Statistician.

(b) Until the beginning of the first pay period to commence in May, 1955, the amount of the basic wage shall be as prescribed in clause 44.

(c) During each future successive period beginning with the first pay period to commence in a May, an August, a November, or a February, the amount of the basic wage shall be adjusted by the following method, namely, by multiplying the last published Commonwealth Statistician's "all items" retail price index number by the factor  $\cdot 103$  taken to one place of the decimals, the resultant whole number being the amount of the basic wage expressed in shillings, but should the decimal number reach  $\cdot 5$  or more the basic wage shall be taken to the next higher shilling.

P. A. RANGLES, J.P., Chairman.

J. V. WILLOX, Secretary.

Melbourne, 11th February, 1955.





# VICTORIA GOVERNMENT GAZETTE

Published by Authority.

[Registered at the General Post Office, Melbourne, for transmission by post as a newspaper.]

No. 516]

WEDNESDAY, JULY 13.

[1955

*Labour and Industry Act 1953.*

## DETERMINATION OF THE GROCERS' SUNDRIES BOARD.

NOTE.—This Determination applies to the whole of the State of Victoria.

IN accordance with the provisions of the *Labour and Industry Act 1953*, the Wages Board which now has the power to "determine the lowest prices or rates which may be paid to any person or persons or classes of persons employed in the process, trade, or business of—

- (a) manufacturing cereal foods (except in flour mills), spices, condiments, coffee, chicory, cocoa, or any kind of goods commonly known as Grocers' Sundries;
- (b) making, tinning, putting up, bottling, wrapping, labelling, or otherwise preparing for sale moulders' blacking, moulders' plumbago preparations, blacklead, boot blacking, boot paste, boot polish, washing blue, harness dressing, harness compounds, ebonite shine, stove polish, knife polish, metal polish;
- (c) grinding, tinning, putting up, bottling, wrapping, labelling, or otherwise preparing for sale charcoal or coal dust;
- (d) making soap, washing soda, candles, or starch;
- (e) manufacturing or preparing maize products, glucose, or honey;
- (f) preparing for trade or sale, peanuts or other edible nuts or the products of peanuts or other edible nuts except when such work is subject to the Determination of any Wages Board heretofore appointed;
- (g) manufacturing matches or match boxes"—

has made the following Determination, namely:—

1. That as from the beginning of the first pay period to commence on or after the 10th February, 1955, the last previous Determination of this Board shall be revoked and replaced by this Determination.

### APPRENTICES, IMPROVERS AND JUVENILE WORKERS.

2. (a) Until the beginning of the first pay period to commence in May, 1955, the rates prescribed in Column "A" shall be payable and thereafter the rates prescribed in Column "B".

MALES.				FEMALES.			
Age.	Percentage of Male Basic Wage.	Wages.	—	Age.	Percentage of Female Basic Wage.	Total Weekly Wages.	—
		"A"	"B"			"A"	"B"
		Per Week.	Per Week.			Per Week.	Per Week.
		<i>s. d.</i>	<i>s. d.</i>			<i>s. d.</i>	<i>s. d.</i>
Under 16 years of age ..	42	98 6	99 6	Under 16 years of age ..	52	91 6	92 6
16 years of age and under 17 years of age ..	47	110 6	111 6	16 to 17 years of age ..	54	95 0	96 0
17 years of age and under 18 years of age ..	56	131 6	132 6	17 to 18 years of age ..	66	116 0	117 0
18 years of age and under 19 years of age ..	66	155 0	156 6	18 to 19 years of age ..	74	130 0	131 6
19 years of age and under 20 years of age ..	77	181 0	182 6	19 to 20 years of age ..	86	151 6	152 6
20 years of age and under 21 years of age ..	92	216 0	218 0	20 to 21 years of age ..	97	170 6	172 0

PROPORTION (within any Factory or Place).

#### Apprentices.

*Grocers' Sundries, Polish, Soap and Soda, or Starch Sections, and other Sections not elsewhere included.*

One male apprentice to every three or fraction of three male workers receiving not less than the minimum wage.

One female apprentice to every three or fraction of three female workers receiving not less than the minimum wage.

#### Candle Section.

One apprentice to every three or fraction of three workers receiving not less than the minimum wage.

An indenture of apprenticeship prescribed by the Board was approved on 31st July, 1925.

**Improvers.**

*Grocers' Sundries, Polish, or Starch Sections, and other Sections not elsewhere included.*

One male improver to every four or fraction of four male workers receiving not less than the minimum wage.  
One female improver to every four or fraction of four female workers receiving not less than the minimum wage.

*Candle or Soap and Soda Sections.*

One improver to every five or fraction of five workers receiving not less than the minimum wage.

Provided nevertheless that female improvers or juvenile workers may be employed only upon the following classes of work:—

- In the Grocers' Sundries, Macaroni and Allied Products and Cereal Breakfast Foods sections of the Industry—
  - At filling bags, closing, wrapping, labelling or casing packets, tins, bottles or bags for stock or assisting in the manufacture of macaroni and allied products.
- In the Starch, Starch Products and Cornflour section of the industry—
  - At any class of work filling, weighing, labelling and casing starch.
- In the Soap and Soap Powders and Soap Extract sections of the industry—
  - At wrapping of packing washing soap or soap extract.
- In the Candles section of the industry—
  - At packing candles in boxes or wrapping or labelling candles.
- In the Polishing Materials section of the industry—
  - At wrapping, packing, bottling, labelling, tinning or putting up, filling, weighing or closing.

(b) OTHER EMPLOYEES (SEE NOTE).

(i) Until the beginning of the first pay period to commence in May, 1955.

	Wages per Week.	
	In all Parts of Victoria except Ballarat and Bendigo Districts.	Within Ballarat and Bendigo Districts.
	£ s. d.	£ s. d.
<i>Division 1.—Grocers' Sundries.</i>		
Employees engaged in the manufacture of grocers' sundries—		
Stonedressers and/or millers .. .. .	14 4 0	14 1 0
Honey blenders .. .. .	14 4 0	14 1 0
Men roasting and/or grinding and who mix or blend coffee or chicory .. .. .	13 11 6	13 8 6
Assistant millers .. .. .	13 7 0	13 4 0
Coffee essence makers .. .. .	13 7 0	13 4 0
Bagged goods, carriers and/or stackers .. .. .	13 7 0	13 4 0
Cellarmen in charge and working at loading, unloading and despatching by-products .. .. .	13 7 0	13 4 0
Men roasting and/or grinding, who do not mix or blend coffee or chicory .. .. .	13 6 6	13 3 6
Roasters of other commodities than coffee or chicory .. .. .	13 6 6	13 3 6
Mill assistants while engaged working at or taking off spices, cinnamon, chillies, turmeric, pepper, curry powder, or ginger (This rate includes a 5s. disability allowance) .. .. .	13 5 0	13 2 0
Mixers or blenders .. .. .	13 4 0	13 1 0
Kilnmen and/or bleachers .. .. .	12 19 6	12 16 6
Mill hands .. .. .	12 17 0	12 14 0
Men engaged drawing off finished products and/or by-products in cereal mills .. .. .	12 17 0	12 14 0
Men engaged at oat cleaning and/or grading .. .. .	12 17 0	12 14 0
Women assisting in filling and lidding tins or containers of pepper, cayenne, curry powder or red ochre—6d. per hour additional .. .. .		
Leading hands—15s. per week additional .. .. .		
All other male adults .. .. .	12 12 0	12 9 0
All female adults .. .. .	9 8 6	9 6 6
<i>Division 2.—Starch, Starch Products and Cornflour.</i>		
Employees engaged in the manufacture and preparation for sale of starch, starch products and cornflour—		
Stonedressers and/or millers .. .. .	14 4 0	14 1 0
Assistant millers .. .. .	13 7 0	13 4 0
Men in charge of and actually working at rice starch macerator and or centrifugals and/or briquetting and/or pumping operations .. .. .	13 7 0	13 4 0
Men in charge of and actually working at starch draining boxes and/or cornflour runs .. .. .	13 7 0	13 4 0
Steepmen .. .. .	13 2 0	12 19 0
Men engaged on crusting stoves and/or drying rooms and/or tunnels. (This rate includes a 3s. disability allowance) .. .. .	13 0 0	12 17 0
Men assisting the person in charge of starch draining boxes and/or cornflour runs .. .. .	12 19 6	12 16 6
Assistant operators working at rice starch macerator and/or centrifugals and/or briquetting and/or pumping operations .. .. .	12 17 0	12 14 0
Men grinding starch and/or cornflour .. .. .	12 17 0	12 14 0
Mill hands .. .. .	12 17 0	12 14 0
Starch and/or cornflour shovellers .. .. .	12 17 0	12 14 0
Leading hand—15s. per week additional .. .. .		
All other male adults .. .. .	12 12 0	12 9 0
All female adults .. .. .	9 8 6	9 6 6
<i>Division 3.—Rice.</i>		
Employees engaged in the manufacture and preparation for sale of rice and rice products—		
Stonedressers and/or millers .. .. .	14 4 0	14 1 0
Assistant millers .. .. .	13 7 0	13 4 0
Mill hands .. .. .	12 17 0	12 14 0
Men engaged drawing off broken rice, bran, straw, and/or rice .. .. .	12 17 0	12 14 0
Men engaged taking off and/or sewing and/or stacking rice .. .. .	12 17 0	12 14 0
Rice meal rammers .. .. .	12 17 0	12 14 0
Rice hull packers .. .. .	12 17 0	12 14 0
All other male adults .. .. .	12 12 0	12 9 0
All female adults .. .. .	9 8 6	9 6 6

## OTHER EMPLOYEES—continued.

	Wages per Week.	
	In all Parts of Victoria except Ballarat and Bendigo Districts.	Within Ballarat and Bendigo Districts.
	£ s. d.	£ s. d.
<i>Division 4.—Gluten, Glucose and Allied Products.</i>		
Employees engaged in the manufacture and preparation for sale of gluten, glucose and allied products—		
Vacuum pan men .. .. .	13 7 0	13 4 0
Convertor men .. .. .	13 7 0	13 4 0
Flour mixers or men feeding mixers and/or bagging dry gluten .. .. .	13 2 0	12 19 0
Men on tanks, gluten washers, gluten squeezers, gluten dryers .. .. .	12 19 6	12 16 6
Men engaged on char filters, filter press operators, bulk cornflour baggers and sewers Pumpmen .. .. .	12 19 6	12 16 6
Leading hands—15s. per week additional .. .. .	12 17 0	12 14 0
All other male adults .. .. .	12 12 0	12 9 0
All female adults .. .. .	9 8 6	9 6 6
<i>Division 5.—Macaroni and Allied Products.</i>		
Employees engaged in the manufacture and preparation for sale of macaroni and allied products—		
Employees engaged drying macaroni, vermicelli and allied products .. .. .	14 10 0	14 7 0
Paste makers .. .. .	12 18 0	12 15 0
Hydraulic press attendants .. .. .	12 18 0	12 15 0
Women working in dough room and vermicelli twisting and spaghetti spreading .. .. .	9 13 6	9 11 6
All other male adults .. .. .	12 12 0	12 9 0
All other female adults .. .. .	9 8 6	9 6 6
<i>Division 6.—Cereal Breakfast Foods.</i>		
Employees engaged in the manufacture and preparation for sale of cereal breakfast foods—		
Men in charge of and working cereal cookers .. .. .	13 17 6	13 14 6
Men in charge of and working rollers .. .. .	13 17 6	13 14 6
Men in charge of and working at toasting flakes or biscuits (oven men) .. .. .	13 17 6	13 14 6
Grinding and milling machinists .. .. .	12 18 0	12 15 0
Fillers and/or makers .. .. .	12 18 0	12 15 0
Pressman .. .. .	12 18 0	12 15 0
Conveyor workers .. .. .	12 18 0	12 15 0
Leading hands—15s. per week additional .. .. .	12 18 0	12 15 0
All other male adults .. .. .	12 12 0	12 9 0
All female adults .. .. .	9 8 6	9 6 6
<i>Division 7.—Malt Extract.</i>		
Employees engaged in the manufacture and preparation for sale of malt extract—		
Leading vacuum pan attendants .. .. .	14 4 0	14 1 0
Vacuum pan attendants .. .. .	13 7 0	13 4 0
Men operating and in charge of grain crushers, mixing and filling machines .. .. .	13 5 0	13 2 0
Men working at and in charge of dehydrators .. .. .	13 5 0	13 2 0
Man working at and in charge of store .. .. .	13 3 0	13 0 0
Man working at and in charge of spent grain bins .. .. .	13 3 0	13 0 0
All other adult males .. .. .	12 19 0	12 16 0
<i>Division 8.—Maize Products.</i>		
Millers and/or stonedressers .. .. .	14 4 0	14 1 0
Man engaged on cornflour packing machine .. .. .	13 11 6	13 8 6
Convertor men .. .. .	13 7 0	13 4 0
Man in charge of and working at macerators .. .. .	13 7 0	13 4 0
Vacuum pans men .. .. .	13 7 0	13 4 0
Men in charge of and working in drip rooms .. .. .	13 7 0	13 4 0
Dextrine and/or custard mixer and/or blender .. .. .	13 4 0	13 1 0
Weightbridge attendants .. .. .	13 4 0	13 1 0
Steepmen .. .. .	13 4 0	13 1 0
Millers' assistants .. .. .	13 2 0	12 19 0
Feed dryers .. .. .	13 2 0	12 19 0
Silk reel repairers .. .. .	12 19 6	12 16 6
Men engaged on char filters .. .. .	12 19 6	12 16 6
Char kilnmen .. .. .	12 19 6	12 16 6
Oliver filtermen .. .. .	12 19 6	12 16 6
Oil expeller men .. .. .	12 19 6	12 16 6
Reels and cracker men .. .. .	12 19 6	12 16 6
Neutralizer men .. .. .	12 19 6	12 16 6
Drip room men .. .. .	12 19 6	12 16 6
Maize receiving and cleaning operators .. .. .	12 17 0	12 14 0
Sample men .. .. .	12 17 0	12 14 0
Liquor pressers .. .. .	12 17 0	12 14 0
Feed press valve men .. .. .	12 17 0	12 14 0

OTHER EMPLOYEES—continued.

	Wages per Week.	
	In all Parts of Victoria except Ballarat and Bendigo Districts.	Within Ballarat and Bendigo Districts.
	£ s. d.	£ s. d.
<i>Division 8.—Maize Products—(continued).</i>		
Cones men .. .. .	12 17 0	12 14 0
Flushing system men .. .. .	12 17 0	12 14 0
Paddlers .. .. .	12 17 0	12 14 0
Pumpmen .. .. .	12 17 0	12 14 0
Starch-house kilnmen .. .. .	12 17 0	12 14 0
Polly feed and/or oil meal baggers and sewers .. .. .	12 17 0	12 14 0
Bulk cornflour baggers and sewers .. .. .	12 17 0	12 14 0
Assistant operators on macerators .. .. .	12 17 0	12 14 0
Yardmen .. .. .	12 17 0	12 14 0
Women employed at scraping starch .. .. .	9 13 6	9 11 6
Women employed on custard powder filling machines .. .. .	9 13 6	9 11 6
Leading hands—15s. per week additional		
All other male adults .. .. .	12 12 0	12 9 0
All other female adults .. .. .	9 8 6	9 6 6
<i>Division 9.—Tallow.</i>		
Employees engaged in preparation of tallow—		
Tallow samplers .. .. .	12 17 0	12 14 0
Man in charge of liquefying tallow .. .. .	13 10 0	13 7 0
Assistant liquefying tallow .. .. .	13 1 6	12 18 6
Operator of bleaching plant .. .. .	12 19 6	12 16 6
Operator of pumps and/or blowers .. .. .	12 17 0	12 14 0
All other male adults .. .. .	12 12 0	12 9 0
All female adults .. .. .	9 8 6	9 6 6
<i>Division 10.—Fatty Acids and Candles.</i>		
Operator of tallow splitting vats .. .. .	13 16 6	13 13 6
Operator of filter presses and/or reagent-making plant .. .. .	13 16 6	13 13 6
Operator of fatty acid stills .. .. .	13 16 6	13 13 6
Stillman's assistant and/or pumpman .. .. .	12 19 6	12 16 6
Cupboard runners .. .. .	13 2 0	12 19 0
Press room ganger (or charge hand in press room) .. .. .	13 16 6	13 13 6
Operator in charge of black acid presses .. .. .	12 17 0	12 14 0
Operator of oliver filters .. .. .	13 16 6	13 13 6
Pumpman .. .. .	12 19 6	12 16 6
Storeman in oliene store .. .. .	12 18 0	12 15 0
Vatmon treating stearine .. .. .	13 2 0	12 19 0
Candle moulder—after 12 months' experience .. .. .	13 2 6	12 19 6
Candle moulder with less than 12 months' experience .. .. .	12 17 0	12 14 0
All other male adults .. .. .	12 12 0	12 9 0
All female adults .. .. .	9 8 6	9 6 6
Cupboard runners who are required to remain in the cupboard at a temperature of over 100° F. for more than half an hour continuously on any day—6d. a day extra		
<i>Division 11.—Soap and Soda.</i>		
Employees engaged in the manufacture and preparation for sale of soap and soda—		
Caustic soda and/or silicate preparers (this includes Metso, i.e., Meta-Silicate manufacture) .. .. .	13 6 6	13 3 6
Soda crystal maker .. .. .	13 2 0	12 19 0
Assistant soda crystal maker .. .. .	12 17 0	12 14 0
Assistant soap maker .. .. .	14 4 0	14 1 0
Soap pumpmen .. .. .	13 2 0	12 19 0
Lye runner .. .. .	12 17 0	12 14 0
Operator of power mixers and/or crutchers .. .. .	13 5 0	13 2 0
Soap crutcher by hand .. .. .	12 19 0	12 16 0
Soap cutting machinist .. .. .	12 19 0	12 16 0
Head soap cutter by hand .. .. .	12 19 0	12 16 0
Soap cutter by hand .. .. .	12 14 6	12 11 6
Stampers by foot or hand .. .. .	12 17 0	12 14 0
Operator of automatic stamping, wrapping, or packing machines .. .. .	12 17 0	12 14 0
Operator of automatic soap dryers .. .. .	12 17 0	12 14 0
Leading hands—15s. per week additional		
All other male adults .. .. .	12 12 0	12 9 0
All female adults .. .. .	9 8 6	9 6 6
Milling of Toilet Soap—		
Milling room foreman .. .. .	13 6 6	13 3 6
Man in charge of, and actually milling soap .. .. .	13 5 0	13 2 0
Soap miller .. .. .	12 17 0	12 14 0
Mixing and/or blending toilet soap chips .. .. .	12 17 0	12 14 0
Pulverising and/or dressing pulverized soap .. .. .	12 17 0	12 14 0
Leading hands—15s. per week additional		
All other male adults .. .. .	12 12 0	12 9 0
All female adults .. .. .	9 8 6	9 6 6



OTHER EMPLOYEES—continued.

	Wages per Week.	
	In all Parts of Victoria except Ballarat and Bendigo Districts.	Within Ballarat and Bendigo Districts.
<i>Division 12.—Soap Powders and Soap Extracts.</i>		
	<i>£ s. d.</i>	<i>£ s. d.</i>
Operator of power mixer and/or crutcher .. .. .	13 5 0	13 2 0
Operator of soap power mill .. .. .	13 5 0	13 2 0
Truckers and assistants to operators of mixers, crutchers or mills .. .. .	12 15 0	12 12 0
Leading hands—15s. per week additional		
All other male adults .. .. .	12 12 0	12 9 0
All female adults .. .. .	9 8 6	9 6 6
<i>Division 13.—Glycerine.</i>		
Operator of evaporators .. .. .	13 16 6	13 13 6
Assistant operator of evaporators .. .. .	12 19 6	12 16 6
Operator of glycerine stills .. .. .	13 16 6	13 13 6
Men preparing charcoal for refining glycerine .. .. .	12 19 6	12 16 6
Filter press hand .. .. .	12 17 0	12 14 0
All other male adults .. .. .	12 12 0	12 9 0
All female adults .. .. .	9 8 6	9 6 6
<i>Division 14.—Soap Section—General.</i>		
Tackle hands .. .. .	13 15 0	13 12 0
All others in maintenance gang .. .. .	13 7 6	13 4 6
Yardmen .. .. .	12 18 0	12 15 0
Leading hands—15s. per week additional for (a) maintenance gang 15s. per week additional for (b) yard gang		
<i>Division 15.—Polishing Materials.</i>		
Employees engaged in the manufacture and preparation for sale of polishing materials—		
Men in charge of and actually working at mixing and/or blending boot polishes, boot blacking, boot creams, boot cleanser, linoleum polishes, car polishes or any kind of polish and/or stain .. .. .	14 10 0	14 7 0
Mill hands as defined .. .. .	13 11 6	13 8 6
Men working at mixing and/or blending boot polishes, boot creams, boot blacking, boot cleanser, linoleum polishes, car polishes, or any kind of polish and/or stain	12 19 0	12 16 0
Mill hands shall be paid in addition to the amount prescribed above an amount of 5s. per week dirt money and an amount of 2s. 6d. per week as an allowance for the cost of clothing replacement		
All other male adults .. .. .	12 12 0	12 9 0
All female adults .. .. .	9 8 6	9 6 6
<i>Division 16.—Dried Fruits.</i>		
Employees engaged in the preparation for sale of dried fruits—		
Man in charge of prunes .. .. .	13 4 0	13 1 0
Man in charge of tree fruits (packing department) .. .. .	13 4 0	13 1 0
Man in charge of dehydrator and/or seeding machine .. .. .	13 2 0	12 19 0
Man in charge of steam retorts .. .. .	13 2 0	12 19 0
All other male employees .. .. .	12 18 0	12 15 0
<i>Division 17.—Peanuts.</i>		
Roaster, man in charge .. .. .	14 4 0	14 1 0
Cooker, man in charge .. .. .	13 17 6	13 14 6
<i>Division 18.—Matches.</i>		
Employees engaged in the manufacture and preparation for sale of matches—		
Compo-mixers .. .. .	12 19 6	12 16 6
Skillet and/or splint choppers .. .. .	12 18 0	12 15 0
Paste makers .. .. .	12 17 0	12 14 0
Wax mixers .. .. .	12 17 0	12 14 0
Slitters .. .. .	12 17 0	12 14 0
Gum grinders .. .. .	12 17 0	12 14 0
Dogmen .. .. .	12 17 0	12 14 0
Painting machine attendants (men) .. .. .	12 17 0	12 14 0
Men operating two-way scorers .. .. .	12 17 0	12 14 0
Leading hands—15s. per week additional		
All other male adults .. .. .	12 12 0	12 9 0
All female adults .. .. .	9 8 6	9 6 6

OTHER EMPLOYEES—continued.

	Wages per Week.	
	In all Parts of Victoria except Ballarat and Bendigo Districts.	Within Ballarat and Bendigo Districts.
	£ s. d.	£ s. d.
<i>Division 19.—Steel Wool Products.</i>		
Males.		
Steel wool machinist .. .. .	13 10 0	13 7 0
Knife grinder .. .. .	13 10 0	13 7 0
All others .. .. .	12 12 0	12 9 0
Leading hand—additional amount above rate paid to the highest classification under his control—15s.		
Females.		
Packing machine attendant .. .. .	9 13 6	9 11 6
Hand Packing .. .. .	9 8 6	9 6 6
All others .. .. .	9 8 6	9 6 6
<i>Division 20.—General.</i>		
<p>The provision in this division of this sub-clause shall apply in all sections of the industry covered by: is Determination except where otherwise stated.</p> <p>Storemen and packers (Any person engaged as a storeman and/or packer who "notwithstanding that he may be under the orders of a superior who does not devote the whole of his time to supervising the storing and/or packing")—</p> <p>(a) Supervises or directs the number of persons 18 years of age or over indicated hereunder namely—</p> <p>(i) one, two, three, four, five or six such persons .. .. . 13 11 9 13 8 9</p> <p>(ii) seven or more such persons .. .. . 14 5 9 14 2 9</p> <p>(b) Works singly .. .. . 13 9 6 13 6 6</p> <p>(c) Storemen and/or packers .. .. . 13 5 0 13 2 0</p>		

(ii) Thereafter:—The rates for adult males shall be increased by 2s. per week, and adult females by 1s. 6d. per week.

Hot Places.

Working for more than one hour in the shade in places where the temperature is raised by artificial means to between 115 and 130 degrees Fahrenheit, 1½d. per hour extra; in places where the temperature exceeds 130 degrees Fahrenheit, 3d. per hour extra. Where work continues for more than two hours in temperatures exceeding 130 degrees Fahrenheit, employees shall also be entitled to 20 minutes' rest after every two hours' work without deduction of pay. The temperature shall be decided by the foreman of the work after consultation with the employees who claim the extra rate. The following additional rates shall be paid to the under-mentioned classes of employees when employed at work specified in divisions 9, 10, 11, 12, and 13 of this clause:—

Employees stacking soda ash from lorry to stack .. .. .	6d. Extra per hour
Employees processing soda ash (i.e., during such period as they are actually handling the soda ash) .. .. .	3d. Extra per hour
Employees carrying pulverized pumice or silicate .. .. .	3d. Extra per hour
Employees cleaning evaporator tubes .. .. .	6d. Extra per hour
Employees mixing Cooce cleaner by present methods .. .. .	9d. Extra per hour
Employees carrying bags in excess of 200 lbs. .. .. .	6d. Extra per hour
Skimming tallow recovery pits .. .. .	1½d. Extra per hour

Note.—After three months' employment adult male employees shall be paid an additional 5s. per week and adult females employees an additional 3s. 9d. per week. Such amounts shall be regarded as part of the ordinary weekly wage for all purposes of this Determination. Provided that these additional rates shall not apply to employees classified in Division 19 as steel wool machinist and knife grinder and all employees classified in Division 20.

DEFINITIONS.

3. For the purposes of this Determination, unless a contrary intention appears:—

- Bagged goods carrier means an employee engaged in carrying cereal or other bagged goods in their raw state but not engaged in the manufacture or delivery of goods;
- Bagged goods stacker means an employee engaged in stacking cereal or other bagged goods in the raw state but not engaged in the manufacture or delivery of goods;
- Caustic soda or silicates preparer means an employee engaged in preparing caustic soda or silicates for soap makers;
- Cooce Cleaner by present methods means as at year 1943;
- Digester means an employee in charge of and actually working a digester;
- Employee means a person who is employed by an employer;
- Employer means an employer upon whom this Determination is made binding;
- Grocers' sundries means cereal foods (except wheaten flour), spices, condiments, coffee, chicory, cocoa and all kinds of goods commonly known as grocers' sundries;
- Leading hand means an adult male employee appointed as such where considered necessary by the employer and who, while working under the supervision of a foreman or assistant foreman, gives instructions and/or is responsible for work done by other employees;
- Miller means an employee in charge of one or more grinding departments;
- Mill assistant means an employee (working under the direction of a miller) who supervises the running of grinding, rolling or cleaning machines;
- Milling room foreman means an employee in charge of and actually working at the milling of soap;
- Mill hand means an employee working at a mill used for grinding of moulders' blacking, moulder's plumbago preparations, charcoal or coal dust;
- Mixer or blender means an employee in charge of and working in one or more mixing or blending departments;
- Month means a period from a day in one month to the corresponding day or the nearest corresponding day in the following month;

Polishing materials means oils, boot blacking, boot paste, boot polish, harness dressing, harness compounds, ebonite shine, stove polish, metal polish, knife polish, washing blue, moulders' blacking, moulders' plumbago preparations, grinding charcoal or coal dust;  
 Soapmakers' assistant means an employee who is occasionally a soap boiler;  
 The Union means the Manufacturing Grocers Employees' Federation of Australia;  
 Year means a period of twelve complete months commencing on 25th December, in each year.

#### CONTRACT OF EMPLOYMENT.

##### *Weekly Employment.*

4. (a) Employees may be engaged by the week and when so engaged must be available, ready and willing, to perform such work as the employer shall from time to time require on the days and during the hours usually worked by the class of employees affected.

(b) Employment for the first two weeks of service at any time shall be from day to day at the weekly rate fixed.

(c) Where the majority of the employees of any establishment or of any department agree with the employer to work part time for any period or to close down for any period on the days other than the holidays prescribed in clause 13 hereof or the period of annual leave the weekly wage shall not apply.

##### *Casual Employment.*

(d) A casual employee is one employed for 20 hours or less in any one week, but no employee shall be deemed a casual worker where after employment for at least one week he is dismissed before he has worked 20 hours in the succeeding week or where his non-employment for more than 20 hours is wholly attributable to causes over which the employer has no control. A casual employee unless dismissed for misconduct shall be paid at the rate of time and a third for all work performed.

#### PIECEWORK.

5. (a) The employer, in conjunction with his employees and representatives of the Union, may fix his own piecework rates, bonus systems, provided such rates and payments enable an employee of average capacity working under like conditions to earn at least 15 per cent. above the minimum weekly wage in their respective classes. The same piecework rates shall be paid to all pieceworkers doing the same operation in the factory whether they be adults, improvers, or juveniles.

(b) Pieceworkers who are required to wait on or about the employer's premises for work on any one day for more than half an hour shall be paid for such waiting time at the rate based on the minimum weekly wage.

(c) A weekly piecework employee shall be allotted in each week sufficient piecework to enable such employee to earn at least the prescribed rate fixed in this Determination for the class of work performed. If such work is not provided, and the employee is ready and willing to perform any other work provided, then such employee shall be paid the basic wage or minimum rate (as the case may be) applicable to the employee so employed.

(d) Pieceworkers working overtime for less than 15 minutes or any fraction of 15 minutes shall have their payment computed on the basis of the average amount of work done in 15 minutes.

(e) A list of piecework or bonus rates shall be posted in the relevant department.

(f) The amounts earned by piecework shall be increased or decreased by the amount that the weekly rates of wage vary in accordance with clause 32 of this Determination.

#### SHIFT WORKERS.

6. (a) Shift workers shall have a break for meals without deduction of pay.

(b) Shift workers engaged in working a second or third shift daily shall receive payment at ordinary time plus 10 per cent.

(c) Shift workers on a second or third shift who are unable to travel to and from work on workmen's tickets shall be paid 1s. 6d. a week in addition to their ordinary rate of pay.

(d) Shift work including overlapping shifts may be arranged by agreement between the employer and the Union.

(e) Shift workers entitled to payment for any period under the provisions of clauses 13, 17 or 18 shall be paid the amount to which they would have been entitled for such period had they worked exclusive of overtime.

#### MIXED FUNCTIONS.

7. Where during any day an employee is employed on work requiring the performance of functions involving different rates of wages prescribed by this or any other Determination, the minimum rate of wage to be paid to the employee for that day shall be calculated as if the employee had performed such only of the said functions as involved the highest rate of wages.

#### HOURS.

8. The maximum ordinary hours shall not exceed 40 per week.

#### STARTING AND FINISHING TIMES.

9. (a) Except for shift workers ordinary hours shall be worked in five days of not more than 8 hours 48 minutes each, continuously (except for breaks for meals) between 7 a.m. and 5.30 p.m. on Monday to Friday inclusive: Provided that the spread of hours herein prescribed may be altered by mutual agreement between an employer and the Union.

(b) The employer shall fix the starting and finishing times: Provided that no change in such fixed times shall be made except by agreement between the employer and the Union: And provided further that one week's notice of such change shall be given to the employees.

#### EMERGENCY PROVISIONS.

9A. (a) Notwithstanding anything elsewhere contained in this Determination, the following provisions shall apply in the case of an employer who is subject to restriction or rationing in the use of electric energy and/or coal gas and/or the emergency disconnection thereof in accordance with orders or regulations approved by the appropriate lawful authority.

(i) If by reason of such restriction or rationing or emergency disconnection he is unable usefully to employ an employee for the whole or part of any day or shift, he may deduct from the wages of that employee payment for any part of the day or shift such employee cannot be usefully employed provided that—

(1) if an employer requires the employee to attend for work but is not able to employ him usefully the employee shall be entitled to be paid for two hours' work;

(2) where an employee commences work he shall be entitled to be paid for four hours' work;

(3) this sub-clause shall not apply to apprentices.

(ii) He may require any day worker to perform his ordinary hours of work (or any such ordinary hours of work) at any time on any day other than on a Sunday on the basis of 40 hours per week. The following rates of pay shall apply for such work—

(1) for work performed on Mondays to Friday from 7 a.m. to 5.30 p.m. and on Saturdays from 7 a.m. to noon—ordinary time;

- (2) for work performed between noon and midnight on Saturdays—ordinary rates plus 25 per cent;  
 (3) for work performed at all other times other than on a Sunday—ordinary rates plus 10 per cent.

Provided that when a worker is required to commence work between the hours of 9.30 p.m. and 6 a.m., the amount he shall receive shall not be less than an amount of 5s. more than the amount he would receive if paid at ordinary day rates.

- (iii) He may require any shift worker to perform his hours of work at any time other than on a Sunday on the basis of 40 hours per week. The following rates of pay shall apply for such work:—

- (1) for day work on day shift work—ordinary time;  
 (2) for work performed between noon and midnight on Saturdays—ordinary rates plus 25 per cent.  
 (3) for afternoon and night shifts—ordinary rates plus 10 per cent.

Provided that when a shift worker is required to commence work between the hours of 9.30 p.m. and 6 a.m., the amount he shall receive shall not be less than an amount of 5s. more than the amount he would receive if paid at ordinary rates.

- (4) Nothing contained in this sub-clause shall operate so as to reduce the shift premiums payable to employees who were shift workers working on afternoon and night shifts only at the date of such interference as aforesaid and who continue to work on such shifts.

- (iv) He may alter the time at which meal breaks are usually taken and/or the duration of them, in order to avoid or mitigate the effects of such interference, without being liable to pay penalty rates for work done during the normal meal breaks; provided that the commencing time of any meal break is not made more than one hour earlier or later than usual and that a meal break of at least twenty minutes is allowed; and provided also that the employer shall, whenever it is practicable, consult with the representative of the Union or Unions before acting under this paragraph.

(b) Notwithstanding anything elsewhere contained in this determination, the provisions of this clause shall also apply (*mutatis mutandis*) in the case of an employer who uses auxiliary power plant for the purposes of providing employment for his employees whilst such restriction or rationing or emergency disconnection is in force and who—

- (i) is unable usefully to employ an employee for the whole of any day or shift by reason of a breakdown in plant through no fault of his own; or  
 (ii) because of the inability of the auxiliary power plant to meet the normal demands for power—  
 (1) finds it necessary to require any employee to perform his ordinary hours of work (or any of such ordinary hours of work) outside the hours normally worked by such employee; or  
 (2) finds it necessary to alter the time at which meal breaks are usually taken and/or the duration of them.

#### OVERTIME.

10. (a) All work performed outside the starting and finishing times provided for in clause 9 of this Determination or fixed pursuant to an agreement under clause 9 of this Determination shall be paid for at the rate of time and a half for the first two hours and double time thereafter. In computing overtime as aforesaid each day's overtime shall stand alone.

(b) Overtime rates shall be paid on the basis of a minimum of a quarter of an hour. A fraction of a quarter of an hour shall be paid for as a quarter of an hour.

(c) Piecework or bonus work done outside the starting and finishing times shall be paid for at ordinary rate plus one-half for the first two hours and at double rates thereafter.

(d) Shift workers on second or third shifts shall be paid at the rates prescribed herein for overtime plus 10 per cent. of ordinary time.

(e) Any employee required to work on a Saturday, Sunday or holiday shall be paid as for a minimum of three hours unless otherwise agreed upon at the prescribed rate of pay.

#### MEAL TIME.

11. (a) A lunch period of at least one half-hour for each employee shall be fixed in each factory between noon and 2 p.m. for other than shift workers.

(b) For work done during meal hours and thereafter until a meal hour break is allowed time and a half rates shall be paid. An employee shall not be compelled to work for more than 5 hours without a break for a meal.

#### REST PERIOD.

12. Women workers shall be allowed an interval of ten minutes between 10 a.m. and 11 a.m. and between 3 p.m. and 4 p.m. for rest. Such intervals shall be observed at times convenient to the employer and shall count as time worked.

#### HOLIDAYS AND SUNDAYS.

13. (a) For all work performed on Sundays employees shall be paid at not less than the rate of double time or double piecework rates according as they are time or piecework workers.

(b) For all work performed on any of the holidays prescribed by sub-clause (c) of this clause, time workers shall be paid at not less than the rate of ordinary time in addition to their weekly or daily or hourly rates and pieceworkers shall be paid double piecework rates.

(c) The following holidays shall be allowed to all weekly employees without any deduction from pay:—New Year's Day, Australia Day, Good Friday, the Saturday before Easter Sunday, Easter Monday, Anzac Day, Queen's Birthday, Labour Day, Christmas Day and Boxing Day, or such other day as is generally observed in the locality as a substitute for any of the days respectively.

(d) Notwithstanding the provisions of sub-clause (c) of this clause, an employee engaged by the week shall not be entitled to the aforesaid holidays without deduction from pay if he or she shall be absent from employment on the working day before or the working day after a holiday without reasonable excuse or without the consent of the employer.

(e) Pieceworkers shall be paid for holidays not worked at the rates of wages payable to employees on time work doing the same class of work.

(f) When Christmas Day, Boxing Day, or New Year's Day, or a substitute therefor, falls on a day other than a Sunday, and payment of wages for such day or days is not included in the weekly wage, then employees shall receive payment for each of such days, if they are not otherwise paid for such days.

(g) Where the majority of the employees of any establishment or of any department agree with the employer to work part time for any period, or to close down for any period on days other than the holidays prescribed by sub-clause (c) of this clause, the weekly wage shall not be payable in respect of such period.

#### PAYMENT OF WAGES.

14. Wages shall be paid in the employer's time weekly on a week day other than Saturday and not more than two days' pay shall be kept in hand.

## LIMITATION OF EMPLOYER'S LIABILITY.

15. Where an employer has made a payment to an employee, which payment purports to be a payment of the wages payable under this Determination to the employee for any period, such employee shall not recover from his employer any further sums in respect of any services rendered to such employer during such period unless within three calendar months after the last day of such period a demand in writing of such further sum claimed has been given to the employer by the employee.

## MEAL MONEY.

15. Should an employee be required to work overtime for a period of two hours or more after the usual time of ceasing duty, he shall either be supplied with a meal at the employer's expense, or be allowed 4s. for each meal required if the expense is incurred.

## SICK LEAVE.

17. (a) An employee on weekly hiring who is absent from his or her work on account of personal illness, or on account of injury by accident shall be entitled to leave of absence without deduction from pay, subject to the following conditions and limitations:—

- (i) He or she shall not be entitled to such leave of absence unless he or she has been in the service of the employer concerned for at least three months immediately prior to such absence.
  - (ii) He or she shall not be entitled to such leave of absence for any period in respect of which he or she is entitled to Workers' Compensation.
  - (iii) He or she shall within twenty-four hours of the commencement of such absence inform the employer of his or her inability to attend for work and as far as practicable shall then state the nature of the illness or injury and the estimated duration of the absence.
  - (iv) He or she shall, if required by the employer, prove to the satisfaction of the employer by statutory declaration or by such other means as the employer may reasonably require (or, in the event of any dispute, to the satisfaction of the Chief Inspector of Factories) that he or she was unable on account of illness or injury to attend for work on the day or days for which he or she claims to be entitled to such leave of absence.
  - (v) He or she shall not be entitled in any year to such leave of absence in excess of six days of working time notwithstanding that he or she may be employed during such year by more than one employer.
  - (vi) Sick leave shall accumulate from year to year so that any balance of the period specified in sub-clause (a) (v) of this clause which has in any year not been allowed to an employee by an employer as paid sick leave may be claimed by the employee and subject to the conditions hereinbefore prescribed shall be allowed by that employer in a subsequent year without diminution of sick leave prescribed in respect of that year. Provided that sick leave which accumulates pursuant to this sub-clause shall be available to the employee for a period of two years but for no longer from the end of the year in which it accrues.
- (b) A pieceworker, entitled to leave of absence without deduction of pay under this clause shall be paid in respect thereof, at the time work rate applicable to the class of work usually performed by him or her.

## ANNUAL HOLIDAY.

18. The annual holiday shall be as prescribed by the provisions of the *Labour and Industry Act 1953*, and any amendments which may be made thereto from time to time.

## WOMEN WORKERS—WEIGHT CARRYING.

19. No woman worker over the age of 18 years shall be required to carry more than 30 lbs. in weight.

## MATCH FACTORY FRAMES.

20. All frames in match factories shall be finished off, rubbed down, made free from rough edges and glue, and properly felted so that the employees will not cut or injure their hands.

## CONDITIONS APPLICABLE TO DIVISIONS 9, 10, 11, 12, 13 AND 14 OF CLAUSE 2 (b).

21. Any male worker under 21 years of age whose work involves—

- (i) lifting any weight in excess of 1 cwt.; or
- (ii) slabbing abrasive soap; or
- (iii) stripping soap frames; or
- (iv) entering driers; or
- (v) handling caustic soda or any other corrosive substance;

shall, while so engaged, be entitled to payment therefor at the rate of wage hereinbefore fixed for a male adult employee performing the same class of work.

## DRIED FRUITS SECTION—BOOTS AND OVERALLS.

22. Two pairs of boots shall be supplied annually to men employed on seeding machines; all males shall be paid an allowance of 5s. annually for overalls.

## SUPPLY OF MATERIALS.

23. The undermentioned materials shall be provided free of charge by every employer:

- (i) All necessary tools of trade which shall be kept in good repair by the employer.
- (ii) Goggles for employees engaged in work injurious to the eyes.
- (iii) Uniforms required by the employer to be worn by the employee: Women and girls shall be provided with overalls.

## DESTRUCTION OF CLOTHING.

24. Where satisfactory evidence is produced by an employee that when dissolving caustic soda, using solutions of caustic soda or mineral acids his or her clothing has been destroyed through no fault of such employee, reparation shall be made by the employer.

## MEAL ROOMS.

25. Every employer shall set aside a separate room or portion of the factory as a dining room wherein the employer shall provide adequate table and seating accommodation. Hot water shall be provided and the room kept clean at the employer's expense.

FIRST AID.

26. (a) A first aid ambulance chest shall be placed in some accessible place upon the premises and such chest shall be equipped and supplied with the following articles:—

Articles.	Quantities to be kept in Ambulance Chest—
Antiseptic solution .. .. .	1 bottle
Bandages, cotton and gauze .. .. .	1 dozen assorted sizes
Castor oil .. .. .	2 oz.
Iodine, tincture of .. .. .	2 oz.
Manual, first-aid .. .. .	1
Petrolatum, carbolized .. .. .	1 jar
Pieric acid solution, made according to the following recipe or prescription:— 1½ teaspoonfuls of powdered pieric acid, 3 oz. of absolute alcohol, and 2 pints of distilled water .. .. .	1 pint
Pins, safety .. .. .	1 packet
Sal volatile .. .. .	6 oz.
Scissors .. .. .	1 pair
Tourniquet .. .. .	1
Tweezers .. .. .	1 pair
Cotton, absorbent .. .. .	} An adequate assortment
Gauze, sterilized, plain .. .. .	
Lint, absorbent .. .. .	
Plaster, adhesive .. .. .	

(b) Every employer shall appoint, where possible, an employee in charge of first aid, and shall fix extra remuneration (if any) to be paid to such employee according to individual circumstances and notify the Union.

RIGHT OF ENTRY OF UNION OFFICIALS.

27. (a) Any official or officials of the Union authorized by the Secretary in writing shall have power to inspect any part of the factory, workshop or place where it is believed that a breach of the Determination is occurring or has occurred. The employer on such inspection shall provide access to the wages books or time sheets or record of any employee, and the official or officials of the Union shall be entitled to interview any employee. The work and duties of the employees shall be interfered with as little as possible by any such authorized official.

(b) A duly accredited representative of the Union shall have the right to enter employer's factories during the mid-day meal hour for the purpose of interviewing employees on legitimate Union business, on the following conditions:—

- (i) That he gives 24 hours' notice to the management of his intention to interview employees.
- (ii) That he produces his authority to the gate-keeper or such other person as may be appointed by the employer.
- (iii) That he interviews employees only at the place where they are taking their meal.

POSTING OF DETERMINATION AND NOTICES.

28. (a) Each employer shall erect in a suitable position in his factory a notice board for the purpose of posting any notice thereon in connexion with meetings or other business of the Union which it may require to have posted. Any such notice shall be signed by the president, secretary or shop steward.

(b) A copy of this Determination shall be posted in a conspicuous place in each factory.

SHOP STEWARDS.

29. The employer shall recognize any employee appointed by the Union as a shop steward to collect Union dues and levies within the respective factories.

TERMINATION OF EMPLOYMENT.

30. (a) Seven days' notice of intention to terminate employment shall be given on any day of the week by either employer or employee provided that any such notice given to an employee solely for the purpose of avoiding payment for prescribed holidays shall not deprive such employee of payment for holidays occurring between such notice and re-engagement, if any.

(b) Nothing contained in this Determination shall affect the right of the employer to dismiss any employee without notice for malingering, inefficiency, neglect of duty, or misconduct, or to deduct payment for any day on which the employee cannot be usefully employed because of a strike by the Union, or any other Union, or through any breakdown of machinery, or any stoppage of work for which the employer cannot reasonably be held responsible.

(c) In the event of such dismissal wages shall be paid up to the time of such dismissal. If an employee's services be terminated during the course of a week he shall be paid all money due to him at the termination of his services or such money shall be forwarded to him by post within twenty-four hours thereafter.

PERIODICAL ADJUSTMENT OF WAGES.

31. (a) *Adult Males.*—The wages rates set out in clause 2 are based upon the following basic wage ingredient and pursuant to the provisions of section 33 of the *Labour and Industry Act, 1953*, the Board hereby determines that the rates for adult males shall be automatically adjusted as prescribed by clause 32.

Basic Wage.

Place.	Basic Wage (Adjustable).	Industry Loading (Non-adjustable).	Total Industry Male Base Wage.	Index Number Set Assigned.
	£ s. d.	s. d.	£ s. d.	
In all parts of Victoria except Ballarat and Bendigo Districts ..	11 17 0	5 0	12 2 0	Melbourne
Within Ballarat and Bendigo Districts—3s. less than the contemporaneous basic wage ingredient for Melbourne				

*Adult Females.*—The minimum payment to be made by employers to adult female employees shall be at the rate of the total of the Industry Base Female Wage indicated in the third column of the table hereunder and, according to the class of work performed by such employees the amount assigned in clause 33 as being payable as an additional payment for work of that class—

Table.

Column. Basic Wage (Adjustable).	Column 2. Industry Loading (Not Adjustable).	Column 3. Industry Base Female Wage.
Per Week.	Per Week. £ s. d.	
An amount, calculated to the nearest 6d. (half or less than half of 6d. to be disregarded), equivalent to 75 per cent. of the basic wage applicable in the case of adult male employees in accordance with clause 32.	0 5 0	The total of the amounts indicated in columns 1 and 2 of this table

(b) After three months' employment adult male employees shall be paid an additional 5s. per week and adult female employees an additional 3s. 9d. per week. Such amounts shall be regarded as part of the ordinary weekly wage for all purposes of this Determination. Provided that these additional rates shall not apply to employees classified in Division 19 as steel wool machinist and knife grinder and all employees classified in Division 20.

ADJUSTMENT OF BASIC WAGE.

32. (a) For the purposes of this Determination, the expression "Commonwealth Statistician's 'all items' retail price index numbers" or any like expression means the numbers stated to be such index numbers in any document purporting, and not proved to be wrongly so purporting, to be printed by the Commonwealth Government Printer or to be signed by or on behalf of the Commonwealth Statistician.

(b) Until the beginning of the first pay period to commence in August, 1955, the amounts of the basic wage ingredient shall be as prescribed in clause 31.

(c) During each future successive period beginning with the first pay period to commence in an August, a November, a February or a May, the amount of the basic wage shall be adjusted by the following method, namely, by multiplying the last published Commonwealth Statistician's "all items" retail price index number by the factor .103 taken to one place of decimals, the resultant whole number being the amount of the basic wage expressed in shillings, but should the decimal number reach .5 or more the basic wage shall be taken to the next higher shilling.

Junior Employees.

(d) The wages of apprentices, improvers and juvenile workers shall be the appropriate percentages as set out in clause 2, such wages shall be calculated to the nearest 6d., half or less than half of 6d. to be disregarded.

MARGINAL RATES.

33. In addition to the total base rate and additional amount as provided in clause 31 of this Determination the following margins shall be the minimum rates payable to adults engaged in the occupations named.

	Margin per Week.
	s. d.
<i>Division 1.—Grocers' Sundries.</i>	
Employees engaged in the manufacture of grocers' sundries—	
Stonedressers and/or millers .. .. .	44 0
Honey blenders .. .. .	44 0
Men roasting and/or grinding and who mix or blend coffee or chicory .. .. .	31 6
Assistant millers .. .. .	27 0
Coffee essence makers .. .. .	27 0
Bagged goods carriers and/or stackers .. .. .	27 0
Cellarmen in charge and working at loading, unloading and despatching by-products .. .. .	27 0
Men roasting and/or grinding, who do not mix or blend coffee or chicory .. .. .	26 6
Roasters of other commodities than coffee or chicory .. .. .	26 6
Mill assistants while engaged working at or taking off spices, cinnamon, chillies, turmeric, pepper, curry powder, or ginger .. .. .	25 0
Mixers or blenders .. .. .	24 0
Kilnmen and/or bleachers .. .. .	19 6
Mill hands .. .. .	17 0
Men engaged drawing off finished products and/or by-products in cereal mills .. .. .	17 0
Men engaged at oat cleaning and/or grading .. .. .	17 0
All other male adults .. .. .	12 0
All female adults .. .. .	7 6
<i>Division 2.—Starch, Starch Products and Cornflour.</i>	
Employees engaged in the manufacture and preparation for sale of starch, starch products and cornflour—	
Stonedressers and/or millers .. .. .	44 0
Assistant millers .. .. .	27 0
Men in charge of and actually working at rice starch macerator and/or centrifugals and/or briquetting and/or pumping operations .. .. .	27 0
Men in charge of and actually working at starch draining boxes and/or cornflour runs .. .. .	27 0
Steepmen .. .. .	22 0
Men engaged on crusting stoves and/or drying rooms and/or tunnels .. .. .	20 0
Men assisting the person in charge of starch draining boxes and/or cornflour runs .. .. .	19 6
Assistant operators working at rice starch macerator and/or centrifugals and/or briquetting and/or pumping operations .. .. .	17 0
Men grinding starch and/or cornflour .. .. .	17 0
Mill hands .. .. .	17 0
Starch and/or cornflour shovellers .. .. .	17 0
All other male adults .. .. .	12 0
All female adults .. .. .	7 6

MARGINAL RATES—continued.

	Margin per Week.
	<i>s. d.</i>
<i>Division 3.—Rice.</i>	
Employees engaged in the manufacture and preparation for sale of rice and rice products—	
Stonedressers and/or millers .. .. .	44 0
Assistant millers .. .. .	27 0
Mill hands .. .. .	17 0
Men engaged drawing off broken rice, bran, straw, and/or rice .. .. .	17 0
Men engaged taking off and/or sewing and/or stacking rice .. .. .	17 0
Rice meal rammers .. .. .	17 0
Rice hull packers .. .. .	17 0
All other male adults .. .. .	12 0
All female adults .. .. .	7 6
<i>Division 4.—Gluten, Glucose and Allied Products.</i>	
Employees engaged in the manufacture and preparation for sale of gluten, glucose, and allied products—	
Vacuum pan men .. .. .	27 0
Convertor men .. .. .	27 0
Flour mixers or men feeding mixers and/or bagging dry gluten .. .. .	22 0
Men on tanks, gluten washers, gluten squeezers, gluten dryers .. .. .	19 6
Men engaged on char filters, filter press operators, bulk cornflour baggers and sewers .. .. .	19 6
Pumpmen .. .. .	17 0
All other male adults .. .. .	12 0
All female adults .. .. .	7 6
<i>Division 5.—Macaroni and Allied Products.</i>	
Employee engaged in the manufacture and preparation for sale of macaroni and allied products—	
Employees engaged drying macaroni, vermicelli and allied products .. .. .	50 0
Paste makers .. .. .	18 0
Hydraulic press attendants .. .. .	18 0
Women working in dough room and vermicelli twisting and spaghetti spreading .. .. .	12 6
All other male adults .. .. .	12 0
All other female adults .. .. .	7 6
<i>Division 6.—Cereal Breakfast Foods.</i>	
Employees engaged in the manufacture and preparation for sale of cereal breakfast foods—	
Men in charge of and working cereal cookers .. .. .	37 6
Men in charge of and working rollers .. .. .	37 6
Men in charge of and working at toasting flakes or biscuits (oven men) .. .. .	37 6
Grinding and milling machinists .. .. .	18 0
Fillers and/or makers .. .. .	18 0
Pressmen .. .. .	18 0
Conveyor workers .. .. .	18 0
All other male adults .. .. .	12 0
All female adults .. .. .	7 6
<i>Division 7.—Malt Extract.</i>	
Employees engaged in the manufacture and preparation for sale of malt extract—	
Leading vacuum pan attendants .. .. .	44 0
Vacuum pan attendants .. .. .	27 0
Men operating and in charge of grain crushers, mixing and filling machines .. .. .	25 0
Men working at and in charge of dehydrators .. .. .	25 0
Man working at and in charge of store .. .. .	23 0
Man working at and in charge of spent grain bins .. .. .	23 0
All other adult males .. .. .	19 0
<i>Division 8.—Maize Products.</i>	
Millers and/or stonedressers .. .. .	44 0
Man engaged on cornflour packing machine .. .. .	31 6
Convertor men .. .. .	27 0
Man in charge of and working at macerators .. .. .	27 0
Vacuum pan men .. .. .	27 0
Men in charge of and working in drip rooms .. .. .	27 0
Dextrine and/or custard mixer and/or blender .. .. .	24 0
Weighbridge attendants .. .. .	24 0
Steepmen .. .. .	24 0
Millers' assistants .. .. .	22 0
Feed dryers .. .. .	22 0
Silk reel repairers .. .. .	19 6
Men engaged on char filters .. .. .	19 6
Char kilnmen .. .. .	19 6
Oliver filtermen .. .. .	19 6
Oil expeller men .. .. .	19 6



MARGINAL RATES—continued.

		Margin per Week.
		<i>s. d.</i>
<i>Division 8.—Maize Products—continued.</i>		
Reels and cracker men .. .. .		19 6
Neutralizer men .. .. .		19 6
Drip room men .. .. .		19 6
Maize receiving and cleaning operators .. .. .		17 0
Sample men .. .. .		17 0
Liquor presses .. .. .		17 0
Feed press valve men .. .. .		17 0
Cones men .. .. .		17 0
Flushing system men .. .. .		17 0
Paddlers .. .. .		17 0
Pumpmen .. .. .		17 0
Starch house kilnmen .. .. .		17 0
Polly feed and/or oil meal baggers and sewers .. .. .		17 0
Bulk cornflour baggers and sewers .. .. .		17 0
Assistant operators on macerators .. .. .		17 0
Yardmen .. .. .		17 0
Women employed at scraping starch .. .. .		12 6
Women employed on custard powder filling machines .. .. .		12 6
All other male adults .. .. .		12 0
All other female adults .. .. .		7 6
<i>Division 9.—Tallow.</i>		
Employees engaged in preparation of tallow—		
Tallow samplers .. .. .		17 0
Man in charge of liquefying tallow .. .. .		30 0
Assistant liquefying tallow .. .. .		21 6
Operator of bleaching plant .. .. .		19 6
Operator of pumps and/or blowers .. .. .		17 0
All other male adults .. .. .		12 0
All female adults .. .. .		7 6
<i>Division 10.—Fatty Acids and Candles.</i>		
Operator of tallow splitting vats .. .. .		36 6
Operator of filter presses and/or reagent-making plant .. .. .		36 6
Operator of fatty acid stills .. .. .		36 6
Stillman's assistant and/or pumpman .. .. .		19 6
Cupboard runners .. .. .		22 0
Press room ganger (or charge hand in press room) .. .. .		36 6
Operator in charge of black acid presses .. .. .		17 0
Operator of oliver filters .. .. .		36 6
Pumpman .. .. .		19 6
Storeman in oliene store .. .. .		18 0
Vatmen treating stearine .. .. .		22 0
Candle moulder—after 12 months' experience .. .. .		22 6
Candle moulder with less than 12 months' experience .. .. .		17 0
All other male adults .. .. .		12 0
All female adults .. .. .		7 6
<i>Division 11.—Soap and Soda.</i>		
Employees engaged in the manufacture and preparation for sale of soap and soda—		
Caustic soda and/or silicate preparers (this includes Metso i.e., Meta-Silicate manufacture) .. .. .		26 6
Soda crystal maker .. .. .		22 0
Assistant soda crystal maker .. .. .		17 0
Assistant soap maker .. .. .		44 0
Soap pumpmen .. .. .		22 0
Lye runner .. .. .		17 0
Operator of power mixers and/or crutchers .. .. .		25 0
Soap crutcher by hand .. .. .		19 0
Soap cutting machinist .. .. .		19 0
Head soap cutter by hand .. .. .		19 0
Soap cutter by hand .. .. .		14 6
Stampers by foot or hand .. .. .		17 0
Operator of automatic stamping, wrapping, or packing machines .. .. .		17 0
Operator of automatic soap dryers .. .. .		17 0
All other male adults .. .. .		12 0
All female adults .. .. .		7 6
Milling of Toilet Soap—		
Milling room foreman .. .. .		26 6
Man in charge of, and actually milling soap .. .. .		25 0
Soap miller .. .. .		17 0
Mixing and/or blending toilet soap chips .. .. .		17 0
Pulverizing and/or dressing pulverized soap .. .. .		17 0
All other male adults .. .. .		12 0
All female adults .. .. .		7 6

MARGINAL RATES—continued.

		Margin per Week.
		s. d.
<i>Division 12.—Soap Powders and Soap Extracts.</i>		
Operator of power mixer and/or crutcher .. .. .	.. .. .	25 0
Operator of soap powder mill .. .. .	.. .. .	25 0
Truckers and assistants to operators of mixers, crutchers or mills .. .. .	.. .. .	15 0
All other male adults .. .. .	.. .. .	12 0
All female adults .. .. .	.. .. .	7 6
<i>Division 13.—Glycerine.</i>		
Operator of evaporators .. .. .	.. .. .	36 6
Assistant operator of evaporators .. .. .	.. .. .	19 6
Operator of glycerine stills .. .. .	.. .. .	36 6
Men preparing charcoal for refining glycerine .. .. .	.. .. .	19 6
Filter press hand .. .. .	.. .. .	17 0
All other male adults .. .. .	.. .. .	12 0
All female adults .. .. .	.. .. .	7 6
<i>Division 14.—Soap Section—General.</i>		
Tackle hands .. .. .	.. .. .	35 0
All others in maintenance gang .. .. .	.. .. .	27 6
Yardmen .. .. .	.. .. .	18 0
<i>Division 15.—Polishing Materials.</i>		
Employees engaged in the manufacture and preparation for sale of polishing materials—		
Men in charge of and actually working at mixing and/or blending boot polishes, boot blacking, boot creams, boot cleanser, linoleum polishes, car polishes or any kind of polish and/or stain .. .. .	.. .. .	50 0
Mill hands as defined .. .. .	.. .. .	31 6
Men working at mixing and/or blending boot polishes, boot creams, boot blacking, boot cleanser, linoleum polishes, car polishes, or any kind of polish and/or stain .. .. .	.. .. .	19 0
All other male adults .. .. .	.. .. .	12 0
All female adults .. .. .	.. .. .	7 6
<i>Division 16.—Dried Fruits.</i>		
Employees engaged in the preparation for sale of dried fruits—		
Man in charge of prunes .. .. .	.. .. .	24 0
Man in charge of tree fruits (packing department) .. .. .	.. .. .	24 0
Man in charge of dehydrator and/or seeding machine .. .. .	.. .. .	22 0
Man in charge of steam retorts .. .. .	.. .. .	22 0
All other male employees .. .. .	.. .. .	18 0
<i>Division 17.—Peanuts.</i>		
Roaster, man in charge .. .. .	.. .. .	44 0
Cooker, man in charge .. .. .	.. .. .	37 6
<i>Division 18.—Matches.</i>		
Employees engaged in the manufacture and preparation for sale of matches—		
Compo-mixers .. .. .	.. .. .	19 6
Skillet and/or splint choppers .. .. .	.. .. .	18 0
Paste makers .. .. .	.. .. .	17 0
Wax mixers .. .. .	.. .. .	17 0
Slitters .. .. .	.. .. .	17 0
Gum grinders .. .. .	.. .. .	17 0
Dogmen .. .. .	.. .. .	17 0
Painting machine attendants (men) .. .. .	.. .. .	17 0
Men operating two-way scorers .. .. .	.. .. .	17 0
All other male adults .. .. .	.. .. .	12 6
All female adults .. .. .	.. .. .	7 6
<i>Division 19.—Steel Wool Products.</i>		
Males.		
Steel wool machinist .. .. .	.. .. .	30 0
Knife grinder .. .. .	.. .. .	30 0
All others .. .. .	.. .. .	12 0
Females.		
Packing machine attendant .. .. .	.. .. .	12 6
Hand packing .. .. .	.. .. .	7 6
All others .. .. .	.. .. .	7 6

MARGINAL RATES—*continued.*

—	Margin per Week.
<i>Division 20—General.</i>	
<p>The provisions in this division of this clause shall apply in all sections of the industry covered by this Determination except where otherwise stated.</p> <p>Storemen and packers (Any person engaged as a storeman and/or packer who “notwithstanding that he may be under the orders of a superior who does not devote the whole of his time to supervising the storing and/or packing”)—</p>	
(a) Supervises or directs the number of persons 18 years of age or over indicated hereunder, namely—	
(i) one, two, three, four, five or six such persons .. .. .	31 9
(ii) seven or more such persons .. .. .	45 9
(b) Works singly .. .. .	29 6
(c) Storemen and/or packers .. .. .	25 0

P. A. RANGLES, J.P., Chairman.

J. V. WILLOX, Secretary.

Melbourne, 5th April, 1955.





# VICTORIA GOVERNMENT GAZETTE.

Published by Authority.

[Registered at the General Post Office, Melbourne, for transmission by post as a newspaper.]

No. 517]

WEDNESDAY, JULY 13.

[1955

*Labour and Industry Act 1953.*

## DETERMINATION OF A WAGES BOARD ADJUSTED PURSUANT TO SECTION 33 OF THE LABOUR AND INDUSTRY ACT 1953.

I, Henry Norman Jones, Secretary for Labour and Industry, in pursuance of the powers conferred by the Labour and Industry Act, hereby make and issue the following adjusted Determination of the Wages Board referred to hereunder showing adjusted rates and prices to operate from the beginning of the first pay period to commence in May, 1955.

Dated at Melbourne, this  
5th day of July, 1955.

H. N. JONES,  
Secretary for Labour and Industry.

### IRONMOULDERS BOARD.

Clauses 2, 3, and 4 of the Determination published in *Government Gazette*, No. 46 of the 4th February, 1955, shall be replaced by the following clauses:—

2.

Adults.	Per Week of 40 Hours.		
	Within 20 Miles of G.P.O., Melbourne; 10 Miles of G.P.O., Geelong; at Warrnambool and within Mildura and Gippsland Districts.	At Yallourn.	All other Parts of Victoria.
WAGES.	£ s. d.	£ s. d.	£ s. d.
<i>Pipe Moulders making Pipes (other than Steam and Hydraulic Pipes) on a Bank or Cast Vertically—</i>			
<i>Bank pipe moulder—</i>			
5 and 6 inch, headman .. .. .	14 19 6	15 6 0	14 16 6
5 and 6 inch, footman .. .. .	14 9 6	14 16 0	14 6 6
4 inch and under, headman .. .. .	14 13 0	14 19 6	14 10 0
4 inch and under, footman .. .. .	13 12 0	13 18 6	13 9 0
<i>Vertical pipe moulders—</i>			
Rammer, coremaker, corer, or caster .. .. .	13 7 6	13 14 0	13 4 6
Dresser of pipes, including dresser on emery wheels .. .. .	13 7 0	13 13 6	13 4 0

Adults.	Per Week of 40 Hours.		
	Within 20 Miles of G.P.O. Melbourne; 10 Miles of G.P.O. Geelong; at Warrnambool, and within Mildura and Gippsland Districts.	At Yallourn.	Other Parts of Victoria.
	£ s. d.	£ s. d.	£ s. d.
<i>Persons Employed in making Pipes by Machinery—</i>			
Coremakers—			
5 and 6 inch, faucet .. .. .	14 15 6	15 2 0	14 12 6
5 and 6 inch, spigot .. .. .	13 12 0	13 18 6	13 9 0
4 inch and under, faucet .. .. .	14 2 0	14 8 6	13 19 0
4 inch and under, spigot .. .. .	13 6 0	13 12 6	13 3 0
Finishers and casters—			
5 and 6 inch .. .. .	14 15 6	15 2 0	14 12 6
4 inch and under .. .. .	14 2 0	14 8 6	13 19 0
<i>Metal Moulding.</i>			
Jobbing moulder and/or coremaker .. .. .	15 12 0	15 18 6	15 9 0
Plate and machine moulder and/or coremaker—			
1st six months' experience .. .. .	13 5 0	13 11 6	13 2 0
2nd six months' experience .. .. .	13 8 0	13 14 6	13 5 0
3rd six months' experience .. .. .	13 14 6	14 1 0	13 11 6
Thereafter .. .. .	14 7 0	14 13 6	14 4 0
Dresser and grinder (when using portable machine) .. .. .	13 9 6	13 16 0	13 6 6
Dresser and grinder (other) .. .. .	13 7 0	13 13 6	13 4 0
Furnaceman—cupola .. .. .	14 2 0	14 8 6	13 19 0
Furnaceman—electric .. .. .	13 19 6	14 6 0	13 16 6
Furnaceman—other .. .. .	13 14 6	14 1 0	13 11 6
Assistant furnaceman .. .. .	13 5 0	13 11 6	13 2 0
Loader and unloader of annealing furnace .. .. .	13 5 0	13 11 6	13 2 0
Dresser, shot blast and sand blast—			
(a) who operates from outside a properly enclosed cabin .. .. .	13 5 0	13 11 6	13 2 0
(b) other .. .. .	14 4 6	14 11 0	14 1 6
* Employee directly assisting an employee whose margin above the basic wage is 27s. 6d. or more .. .. .	13 5 0	13 11 6	13 2 0

(Experience for the purpose of calculating the rates payable to plate and machine moulders and/or coremakers shall include all experience as a moulder or coremaker, jobbing or machine, as the case may be, whether as a junior or an adult.)

\*Upon its true construction this classification applies to employees in foundries employed:—  
 (i) mixing of facing or core sand in sand mills or mixing machines and all riddling of sand except as provided under the heading of "Moulders' Assistants";  
 (ii) wheeling sand to moulders or core shop;  
 (iii) conveying metal either by hand runway or wheel bogie to moulders;  
 (iv) removing castings, runners, risers, scrap or pig;  
 (v) knocking out boxes and castings;  
 (vi) knocking off runners;  
 (vii) returning sand to moulders; and  
 (viii) cleaning up.

*Leading Hands.*

Leading hands in charge of not less than three and not more than ten employees, 15s. per week extra; more than ten and not more than twenty employees, 30s. per week extra; more than twenty employees, 45s. per week, extra.

3. **APPRENTICESHIP.**  
 (other than those covered by the Apprenticeship Commission).

*Apprenticeship Trades.*

(a) An employer shall not employ minors in the following trade or occupation otherwise than under a contract of apprenticeship as hereunder provided:—Moulder and/or coremaker—Jobbing.

*Period of Apprenticeship.*

(b) If the apprentice when indentured is under the age of seventeen years—five years; if over the age of seventeen years—four or five years, at the option of the contracting parties.

*Contract of Apprenticeship.*

- (c) Every contract of apprenticeship hereinafter made shall contain—  
 (i) the names of the parties;  
 (ii) the date of birth of the apprentice;  
 (iii) statement of the trade or trades to which the apprentice is to be bound and which he is to be taught during the course and for the purpose of the apprenticeship.  
 (iv) a covenant by the master to teach and instruct or cause the apprentice to be taught or instructed in the trade to which the apprentice is bound;  
 (v) the date at which the apprenticeship is to commence or from which it is to be calculated;  
 (vi) all other conditions of apprenticeship.

*Cancellation or Suspension of Indenture.*

- (d) Subject to the approval of the Secretary for Labour and Industry, but not otherwise, an indenture of apprenticeship may be suspended or cancelled—  
 (i) by mutual consent;  
 (ii) if, through lack of orders or financial difficulties, an employer is unable to find suitable employment for an apprentice and a transfer to another employer cannot be arranged;  
 (iii) if, in the opinion of the Secretary for Labour and Industry, circumstances exist which render such suspension or cancellation necessary or desirable.

Any covenant in an indenture inconsistent with the provisions of this clause shall be null and void and of no force or effect while this Determination remains in force and applies to the parties to the indenture.

*Proportion.*

(e) The proportion of apprentices who may be taken by an employer shall, except as hereinafter prescribed, be one apprentice to every three, or fraction of three, tradesmen in the trade concerned.

The exceptions are: Jobbing moulder and/or coremaker—one apprentice for every two, or fraction of two, tradesmen in the trade concerned.

For the purpose of ascertaining the number of apprentices, the number of tradesmen shall be deemed to be the average number working during the immediately preceding six months, and, in ascertaining such proportion, an employer actually working in any workshop shall be deemed to be a tradesman.

A person who is for a term not exceeding two years taking practical training in a workshop in continuance of a course of training for professional work shall not be taken into account in calculating the proportion of apprentices to journeymen.

*Adult Apprentices.*

(f) Any apprentice who cannot complete his full term of apprenticeship before reaching his twenty-second birthday may, by agreement with his master, serve as an apprentice until he reaches the age of 23 years.

*Probationary Period.*

(g) Minors may be taken on probation for three months and, if apprenticed, such three months shall count as part of their period of apprenticeship. An employer shall, within fourteen days of employing a probationer, notify the appropriate apprenticeship authorities of the employment of such probationer to any of the trades mentioned herein.

*Wages.*

(h) The minimum weekly rates of wage for apprentices shall be the under-mentioned percentages of the contemporaneous basic wage prescribed for the area in which they are employed, and in all contracts of apprenticeship hereafter made the employer shall covenant to pay wages of not less than such rates.

WAGES PER WEEK OF 40 HOURS.

	Percentage of Basic Wage.	Total Wage Payable—		
		Within 20 Miles of G.P.O., Melbourne; 10 Miles of G.P.O., Geelong; and Warrnambool; and within Mildura and Gippsland Districts.	At Yallourn.	All Other Parts of Victoria.
<i>Four and Five-year Terms.</i>				
1st year	32	£ 3 16 0	£ 3 18 0	£ 3 15 0
2nd year	43	5 2 0	5 4 6	5 0 6
3rd year	54	6 8 0	6 11 6	6 6 6
4th year	83	9 16 6	10 2 0	9 14 0
5th year	100 plus 6s.	12 3 0	12 9 6	12 0 0
<i>Four-year Terms—Apprentices Commencing after the Age of 17 Years.</i>				
1st year	34	4 0 6	4 3 0	3 19 6
2nd year	54	6 8 0	6 11 6	6 6 6
3rd year	83	9 16 6	10 2 0	9 14 0
4th year	100 plus 6s.	12 3 0	12 9 6	12 0 0

An employee who is under 21 years of age on the expiration of his apprenticeship, and thereafter works as a minor in the occupation to which he has been apprenticed, shall be paid at not less than the adult rate prescribed for that classification.

*Hours.*

(i) The ordinary hours of employment of apprentices shall not in each workshop exceed those of the journeymen.

*Overtime and Shift Work.*

(j) No apprentice under the age of 18 years shall be required to work overtime or shift work unless he so desires.

No apprentice shall except in an emergency work or be required to work overtime or shift work at times which would prevent his attendance at technical school as required by any statute, determination or regulation applicable to him.

*Payment by Results.*

(k) An apprentice shall not work under any system of payment by results.

*Lost Time.*

(l) The apprentice at the end of the calendar period of any year in which he has actually given service to the master upon less than the ordinary working days prescribed in this Determination, or on which he has unlawfully absented himself without the master's consent, shall, for every day short of the said number of working days, and for every day of such absence, serve one day, and the calendar period of the succeeding year of his service shall not be deemed to begin until the said additional day or days shall have been served: Provided that in calculating the extra time to be so served the apprentice shall be credited with time which he has worked during the relevant year in excess of his ordinary hours.

*Prohibition of Premiums.*

(m) An employer shall not, either directly or indirectly, or by any pretence or device, receive from any person or require or permit any person to pay or give any consideration in the nature of a premium or bonus for the taking or binding of any probationer or apprentice.

*Attendance at Technical Schools.*

(n) Apprentices attending technical colleges or schools and presenting reports of satisfactory conduct shall be reimbursed all fees paid by them.

*Annual and Sick Leave.*

(o) Apprentices shall be entitled to sick and annual leave in accordance with the provisions of clauses 15 and 16 hereof respectively.

FEMALES AND UNAPPRENTICED MALE JUNIORS.

4. (a) Subject to the exceptions hereinafter provided, the minimum rates of wages for adult and junior females and for unapprenticed male juniors employed in occupations for which apprenticeship is not provided by this Determination shall be the under-mentioned :—

WAGES PER WEEK OF 40 HOURS.

	*Percentage of Basic Wage.	Margin.	Additional Amount.	Total Wage Payable—		
				Within 20 Miles of G.P.O., Melbourne; 10 Miles of G.P.O., Geelong; at Warrnambool; and within Mildura and Gippsland Districts.	At Yallourn.	All Other Parts of Victoria.
<i>I.—Adult Females.</i>						
		<i>s. d.</i>	<i>s. d.</i>	<i>£ s. d.</i>	<i>£ s. d.</i>	<i>£ s. d.</i>
Under one month's experience .. .. .	75	..	..	8 17 6	9 2 6	8 15 6
All others .. .. .	75	16 0	..	9 13 6	9 18 6	9 11 6
<p>When employed in a classification for which the corresponding margin in clause 25 of the Determination published in <i>Government Gazette</i> No. 153 of the 2nd April, 1954, exceeded 28/- per week, but did not exceed 40/- per week—75 per centum of the margin now prescribed for that classification in clause 25 hereof in lieu of the 16s. herein prescribed.</p>						
<i>II.—Junior Females.</i>						
17 years of age and under .. .. .	52	..	3 6	4 16 0	4 18 6	4 15 0
18 years of age .. .. .	62	..	4 0	5 14 0	5 17 0	5 13 0
19 years of age .. .. .	72	..	4 6	6 12 6	6 16 0	6 11 0
20 years of age .. .. .	82	..	5 0	7 10 6	7 14 6	7 9 0
<i>III.—Junior Males.</i>						
Under 16 years of age .. .. .	24	..	3 0	3 0 0	3 1 6	2 19 0
16 years of age .. .. .	32	..	4 3	4 0 0	4 2 0	3 19 0
17 years of age .. .. .	58	..	8 0	7 5 6	7 9 0	7 3 6
18 years of age .. .. .	73	..	10 0	9 3 0	9 8 0	9 1 0
19 years of age and over .. .. .	88	..	11 6	11 0 0	11 6 0	10 17 6

\* The percentages for junior females relate to the female basic wage, but, in all other cases, relate to the male basic wage.

Provided that the rate payable to any employee shall not be less than 20s.

The total wage shall be calculated to the nearest sixpence, any broken part of sixpence in the result not exceeding threepence to be disregarded.

A junior employee of eighteen years or more shall be paid 3s. per week in addition to the rates prescribed herein while he is employed as a furnaceman or assistant to a furnaceman.

(b) Except in the case of employees in foundries, the minimum rate payable to a junior female of any age or a junior male of eighteen years or more each with less than six months' experience under this Determination shall, until he or she has had six months' experience, be 10 per cent. less than the amount represented by the percentage of the basic wage hereby prescribed for a junior employee of his or her age :

(c) Junior employees employed on the following machines or operations shall be paid at not less than the appropriate adult minimum rates :—

- (i) Assisting steel furnace ladleman, other than in daubing or repairing ladles.
- (ii) Breaking up pig iron.

(d) Junior employees shall not be employed—  
if under 18 years as furnacemen or assistants to furnacemen.

Clauses, other than clauses 2, 3, and 4, of the said Determination shall remain in force.





# VICTORIA GOVERNMENT GAZETTE.

Published by Authority.

[Registered at the General Post Office, Melbourne, for transmission by post as a newspaper.]

No. 518]

WEDNESDAY, JULY 13.

[1955

Labour and Industry Act 1953.

## DETERMINATION OF A WAGES BOARD ADJUSTED PURSUANT TO SECTION 33 OF THE LABOUR AND INDUSTRY ACT 1953.

I, Henry Norman Jones, Secretary for Labour and Industry, in pursuance of the powers conferred by the Labour and Industry Act, hereby make and issue the following adjusted Determination of the Wages Board referred to hereunder showing adjusted rates and prices to operate from the beginning of the first pay period to commence in May, 1955.

Dated at Melbourne, this  
5th day of July, 1955.

H. N. JONES,  
Secretary for Labour and Industry.

### PLATE GLASS BOARD.

Clauses 2, 3, 4 and 5 of the Determination made on the 9th February, 1955, and in force as from the beginning of the first pay period to commence in February, 1955, shall be replaced by the following clauses:—

2.

#### WAGES.

Adults, Journeymen, or Journeywomen.	Within 20 Miles of G.P.O., Melbourne; 10 Miles of G.P.O., Geelong; at Warrnambool, and in the Mildura and Gippsland Districts.	Elsewhere in Victoria.
	£ s. d.	£ s. d.
<b>PART I.—ADULT MALES.</b>		
<i>Section "A"—Glass.</i>		
Hand painter or designer on or for glass .. .. .	16 2 0	15 19 0
Pencil hand-embosser .. .. .	15 4 6	15 1 6
Tradesman, i.e., an employee who has completed an indenture of apprenticeship or an adult employee who has been trained for not less than 4 years as a Beveller, Silverer, Glass Bender, Sand Blaster, Spray Painter, Glazier, Glass Cutter, Scratch Polisher, and Glass Blocker .. .. .	14 12 0	14 9 0
Trainee Tradesman—		
First year .. .. .	13 11 0	13 8 0
Second year .. .. .	13 15 0	13 12 0
Third year .. .. .	13 19 0	13 16 0
Fourth year .. .. .	14 8 0	14 5 0
Tradesman's Assistant, i.e., an adult employee other than a tradesman, or trainee who assists a tradesman but does not do a tradesman's work, or is employed in checking, recording, packing, or unpacking glass .. .. .	13 7 0	13 4 0
Rubber-out embosser .. .. .	13 7 0	13 4 0
Cementer .. .. .	13 7 0	13 4 0
Employee turning out lead from mill for leadlight glazier .. .. .	13 7 0	13 4 0
Silk Screen maker .. .. .	13 17 0	13 14 0
Silk Screen operator .. .. .	12 19 0	12 16 0
Assistant to Silverer employed lifting and/or painting and/or cleaning silvered glass .. .. .	12 15 0	12 12 0

## WAGES—continued.

Adults, Journeymen, or Journeywomen.	Within 20 Miles of G.P.O., Melbourne; 10 Miles G.P.O. Geelong; at Warrnambool, and in the Mildura and Gippsland Districts.	Elsewhere in Victoria.
	£ s. d.	£ s. d.
<b>PART I.—ADULT MALES—continued.</b>		
<i>Section "B"—Safety Glass.</i>		
Cutter .. .. .	14 12 0	14 9 0
Beveller .. .. .	14 12 0	14 9 0
Employee in charge of laminating room .. .. .	14 7 0	14 4 0
Edge grinders (including allowance for wet work) .. .. .	14 7 0	14 4 0
Autoclave attendant .. .. .	13 17 0	13 14 0
Furnace operator—		
(a) First three months .. .. .	13 17 0	13 14 0
(b) After three months' service .. .. .	14 7 0	14 4 0
Furnace operator's assistant .. .. .	13 17 0	13 14 0
Employee on cornering .. .. .	13 17 0	13 14 0
Scratch polisher .. .. .	13 7 0	13 4 0
Edge workers employed on automatic or semi-automatic machines .. .. .	13 7 0	13 4 0
Edge sealer .. .. .	13 7 0	13 4 0
Employee packing, unpacking, or issuing glass .. .. .	13 7 0	13 4 0
Employee working automatic cutting machine .. .. .	13 7 0	13 4 0
Employee breaking out after automatic cutting machine .. .. .	13 7 0	13 4 0
<b>PART II.—ADULT FEMALES.</b>		
<i>Safety Glass.</i>		
Females engaged on scratch polishing machines .. .. .	9 9 6	9 7 6
Females engaged on inspecting and testing .. .. .	9 5 6	9 3 6
All other work .. .. .	9 1 6	8 19 6

Provided that all other adult females employed on work for which a male margin of 40s. or over is prescribed in clause 38 of the Determination published in *Government Gazette* No. 233 of the 12th April, 1954, shall receive a margin equal to 50 per centum of the male margin, but if the male margin was less than 40s., they shall receive a margin equal to 25 per centum of the male margin. Where there is no male margin prescribed for their work they shall be paid a margin of 4s. per week.

**PART III.—SAVING.**

No employee shall have his or her rate reduced merely as a result of this Determination.

**SPECIAL RATES.**

3. (a) *Leading Hands.*—In addition to the wages prescribed in clause 2 herein leading hands shall be paid the following allowances:—

1. 9s. per week if in charge of not less than three and not more than ten employees including apprentices;
2. 18s. per week if in charge of not less than ten and not more than twenty employees including apprentices;
3. 27s. per week if in charge of more than twenty employees including apprentices.

(b) In addition to the rates set out in clause 2 herein, the following additional rates shall be paid:—

- (i) 10s. per week to employees in the Glass Section required to work at a height of 50 feet or more above the nearest horizontal plane;
- (ii) 6d. per hour to employees working in confined spaces;  
Confined space means a compartment, space, or place the dimensions of which necessitate an employee working in a stooped or otherwise cramped position or without proper ventilation.
- (iii) 4d. per hour to employees working in any place where clothing or boots become saturated, whether by water, oil, or otherwise. Provided that this extra rate shall not be payable to an employee who is provided by the employer with suitable and effective protective clothing and/or footwear. And provided further that any employee who becomes entitled to this extra rate shall be paid such extra rate for such part of the day or shift as he is required to work in wet clothing or boots;
- (iv) 6d. per hour to employees handling loose slag wool, loose insul wool, or other loose material of a like nature used for providing insulation against heat, cold, or noise.
- (v) 4d. per hour where a foreman and workman shall agree that the work is of an unusually dirty or offensive nature.

In case of disagreement between the foreman and workman, the workman or a shop steward on his behalf shall be entitled within 24 hours, to ask for a decision on the workman's claim by the employers' Industrial Officer, if there be one, or otherwise, by the employer or the executive officer responsible for the management or superintendence of the plant concerned. In such case a decision shall be given on the workman's claim within 48 hours of its being asked for (unless that time expires on a non-working day, in which case it shall be given during the next working day) or else the said allowance shall be paid;

- (vi) 25 per centum to employees working on replacement of surface of urinals and lavatories where structural glass is used.

**SPECIAL RATES NOT CUMULATIVE.**

(c) Where more than one of the disabilities entitling a workman to extra rates exist on the same job, the employer shall be bound to pay only one rate, namely, the highest rate for the disabilities so prevailing.

**RATES NOT SUBJECT TO PENALTY ADDITIONS.**

(d) The special rates herein prescribed shall be paid irrespective of the times at which the work is performed, and shall not be subject to any premium or penalty additions.

**MIXED FUNCTIONS.**

4. Where an employee is engaged in any one week for more than half of such week at work in a higher class than he or she is employed to perform, he or she shall be paid for the full week at the highest rate payable for any such work under this Determination; but, if he or she is engaged for more than half of any one day, he or she shall be so paid for the whole day. If the period on the higher class of work is half or less than half a week or half or less than half a day, then he or she shall be paid at the rate fixed for the work he or she actually performs.

## APPRENTICES AND IMPROVERS—RATES OF PAY.

5. The following shall be the rates of pay for apprentices and improvers:—

	Within 20 Miles of G.P.O., Melbourne; 10 Miles of G.P.O., Geelong; at Warrnambool; and in the Mildura and Gippsland Districts.	Elsewhere in Victoria.
<i>Apprentices.</i>		
<i>Five-year Term—</i>		
1st year's experience .. .. .	£ 3 18 0	£ 3 15 0
2nd year's experience .. .. .	5 2 0	5 0 6
3rd year's experience .. .. .	6 8 0	6 6 6
4th year's experience .. .. .	9 16 6	9 14 0
5th year's experience .. .. .	12 3 0	12 0 0
<i>Four-year Term—</i>		
1st year's experience .. .. .	4 0 6	3 19 6
2nd year's experience .. .. .	6 8 0	6 6 6
3rd year's experience .. .. .	9 16 6	9 14 0
4th year's experience .. .. .	12 3 0	12 0 0
<i>Improvers (Males).</i>		
Under 16 years of age .. .. .	2 17 0	2 16 0
16 and under 17 .. .. .	3 9 0	3 8 6
17 and under 18 .. .. .	4 13 6	4 12 6
18 and under 19 .. .. .	6 4 6	6 3 0
19 and under 20 .. .. .	9 16 6	9 14 0
20 and under 21 .. .. .	12 2 0	11 19 0
<i>Female Apprentices.</i>		
1st year's experience .. .. .	4 1 6	4 0 6
2nd year's experience .. .. .	5 17 0	5 15 6
3rd year's experience .. .. .	7 16 6	7 14 6
4th year's experience .. .. .	8 18 6	8 16 6
<i>Female Improvers.</i>		
16 years and under .. .. .	2 18 6	2 18 0
17 years .. .. .	4 1 6	4 0 6
18 years .. .. .	5 17 0	5 15 6
19 years .. .. .	7 16 6	7 14 6
20 years .. .. .	8 18 6	8 16 6

Clauses, other than clauses 2, 3, 4 and 5, of the said Determination shall remain in force.





# VICTORIA GOVERNMENT GAZETTE.

Published by Authority.

[Registered at the General Post Office, Melbourne, for transmission by post as a newspaper.]

No. 519]

WEDNESDAY, JULY 13.

[1955

*Labour and Industry Act 1953.*

## DETERMINATION OF A WAGES BOARD ADJUSTED PURSUANT TO SECTION 33 OF THE LABOUR AND INDUSTRY ACT 1953.

I, Henry Norman Jones, Secretary for Labour and Industry, in pursuance of the powers conferred by the Labour and Industry Act, hereby make and issue the following adjusted Determination of the Wages Board referred to hereunder showing adjusted rates and prices to operate from the beginning of the first pay period to commence in May, 1955.

Dated at Melbourne, this  
5th day of July, 1955.

H. N. JONES,  
Secretary for Labour and Industry.

### PLUMBERS BOARD.

Clause 1 of Part I. and clauses 1 and 2 of Part II. of the Determination published in *Government Gazette* No. 11 of the 20th January, 1955, shall be replaced by the following clauses:—

#### PART 1.

This Part applies to all persons covered by the Determination, other than those employed by Gas Companies.

#### 1. WAGES FOR WEEK OF 40 HOURS.

(a) Apprentices (other than those covered by the Apprenticeship Commission).

	Percentage of Basic Wage.	Adjustable Wage.	Load/hr.	Total Wage.	Improvers.*	
					<i>s. d.</i>	<i>s. d.</i>
1st year ..	29	68 6	2 8	71 2		
2nd year ..	38	90 0	5 4	95 4		<i>s. d.</i>
3rd year ..	53	125 6	8 0	133 6	1st year ..	81 9
4th year ..	76	180 0	10 8	190 8	2nd year ..	105 3
5th year ..	98	232 6	13 4	245 10	3rd year ..	140 10
6th year ..	100 plus 27s.	264 0	16 0	280 0	4th year ..	208 9
					5th year ..	270 5

and thereafter the minimum wage.

PROPORTION (within any factory or place).

One apprentice to every two or fraction of two workers receiving not less than £17 ls. 5d. per week.

An indenture of apprenticeship proscribed by the Board, as amended by the Court of Industrial Appeals, was approved on 7th September, 1923.

and thereafter the minimum wage.

PROPORTION (within any factory or place).

One improver to four  
Two improvers to fifteen  
Three improvers to thirty  
and thereafter one additional im-  
prover to every seven additional } workers receiving not  
less than £17 ls. 5d.  
per week.

\* The employment of any new improver at the trade has been prohibited as from the respective dates of the proclamations made under the *Apprenticeship Act 1928* for the various parts of the State, as set out in the preamble of this Determination.

(b)

OTHER EMPLOYEES.

(i) Applying to the employment of persons on the construction renovation repair alteration or demolition of buildings performed on the site thereof.

(ii) Applying to other work, including employment by an employer in any industry where the work performed by the employee is subsidiary or auxiliary to the chief and principal purpose and business of such industry; or employment in workshops.

Person employed—	Wages Per Week.		Wages Per Hour.	Person employed—	Wages Per Week.		Wages Per Hour.
	£	s.	d.		£	s.	d.
(a) Where the artificial temperature is—				(a) Where the artificial temperature is—			
Over 130° F. . . . .	21	8	2	Over 130° F. . . . .	21	1	0
115° F., but not exceeding 130° F. . . . .	20	11	4	115° F., but not exceeding 130° F. . . . .	20	4	2
50° F. or lower . . . . .	21	8	2	50° F. or lower . . . . .	21	1	0
(b) In connexion with ammonia coils in an artificial temperature of 45° F. or lower . . . . .	19	9	8	(b) In connexion with ammonia coils in an artificial temperature of 45° F. or lower . . . . .	19	2	6
(c) Lead burning or at lead work connected therewith . . . . .	18	12	10	(c) Lead burning or at lead work connected therewith . . . . .	18	5	8
(d) On fitting, jointing, or fixing any class of pipes or ducts (except those used for electrical conduit, or for the conveyance of high pressure steam to machinery for power) . . . . .	17	8	7	(d) On fitting, jointing, or fixing any class of pipes or ducts (except those used for electrical conduit, or for the conveyance of high pressure steam to machinery for power) . . . . .	17	1	5
(e) In fixing any material used instead of metal for pipes, guttering, or roof covering . . . . .	17	8	7	(e) In fixing any material used instead of metal for pipes, guttering, or roof covering . . . . .	17	1	5
(f) At any other plumbing or gas-fitting (but not including the fixing of gas mantles, or gas main or service laying) . . . . .	17	8	7	(f) At any other plumbing or gas-fitting (but not including the fixing of gas mantles, or gas main or service laying) . . . . .	17	1	5

NOTE.—See clause 9 of this Part re casual rate, and clause 5 re ship works.

Notwithstanding anything contained in clause 1 (b) (ii) hereof any employee, within six months of his first employment in any place whose employment is terminated by the employer for any cause other than misconduct or incompetence, shall on such termination be entitled to be paid for such work performed by him the appropriate rate prescribed in clause 1 (b) (i) hereof.

NOTE.—The wages prescribed above for "other employees" include a loading in lieu of Public Holidays (ten days) and Sick Leave (40 hours of working time).

PART II.

This Part applies to all persons employed by Gas Companies.

1. WAGES.	
Nature of Employment.	Wages per Week of 40 Hours.
Persons employed—	£ s. d.
(a) Leadburning or at lead work connected therewith . . . . .	17 2 0
(b) On fitting, jointing, or fixing any class of pipes or ducts (except those used for electrical conduit; or for the conveyance of high pressure steam to machinery for power) . . . . .	15 17 9
(c) In fixing any material used instead of metal for pipes, guttering, or roof covering . . . . .	15 17 9
(d) And any other plumbing or gas-fitting (but not including the fixing of gas mantles, or gas main or service laying) . . . . .	15 17 9

Provided—

(i) That employees in receipt of an industry allowance of 3s. per week and/or a payment known as "gratuity" shall be paid 6s. per week industry allowance and where such gratuity has been paid such gratuity payments shall cease as from the 31st day of December, 1940.

(ii) That existing conditions as to the supply of sufficient and efficient tools in working order shall continue that where tools are not supplied employees shall be allowed the weekly sum of 4s. as a tool allowance.

2.

APPRENTICES AND IMPROVERS.

(a) APPRENTICES.

(i) WAGES.

That the rates for apprentices shall be those rates prescribed from time to time by the Apprenticeship Commission of Victoria.

(ii) PROPORTION (WITHIN ANY FACTORY OR PLACE).

One apprentice to every two or fraction of two workers receiving not less than £15 17s. 9d. per week of 40 hours.

(b) IMPROVERS.\*

(i) WAGES.		s. d.	(ii) PROPORTION (within any factory or place).
Per Week of 40 Hours.			
1st year	.. .. .	81 9	One improver to four } Two improvers to fifteen } Three improvers to thirty } and thereafter one addi- } tional improver to every } seven additional }
2nd year	.. .. .	105 3	
3rd year	.. .. .	140 10	
4th year	.. .. .	208 9	
5th year	.. .. .	270 5	
and thereafter the minimum wage.			workers receiving not less than £15 17s. 9d. per week

\* The employment of any new improver at the trade has been prohibited as from the respective dates of the proclamations made under the *Apprenticeship Act 1928* for the various parts of the State, as set out in the preamble of this Determination.

The conditions prescribed by the Determination of the Gas Works Board (or any variation of the aforesaid Determination) shall apply to all employees covered by this Part.

Clauses, other than clause 1 of Part I., and clauses 1 and 2 of Part II. of the said Determination, shall remain in force.

